

Data Path : Z:\voasrv\HPCHEM1\MSVOA_X\Data\VX082823\
 Data File : VX037288.D
 Acq On : 28 Aug 2023 12:31
 Operator : JC/MD
 Sample : VX0828WBS01
 Misc : 5.0mL/MSVOA_X/WATER
 ALS Vial : 5 Sample Multiplier: 1

Instrument :
 MSVOA_X
 ClientSampleId :
 VX0828WBS01

Quant Time: Aug 29 00:55:59 2023
 Quant Method : Z:\voasrv\HPCHEM1\MSVOA_X\Method\82X081723W.M
 Quant Title : SW846 8260
 QLast Update : Fri Aug 18 09:30:38 2023
 Response via : Initial Calibration

Compound	R.T.	QIon	Response	Conc	Units	Dev(Min)
Internal Standards						
1) Pentafluorobenzene	5.550	168	142166	50.000	ug/l	0.00
34) 1,4-Difluorobenzene	6.763	114	252418	50.000	ug/l	0.00
63) Chlorobenzene-d5	10.055	117	233635	50.000	ug/l	0.00
72) 1,4-Dichlorobenzene-d4	12.018	152	117003	50.000	ug/l	0.00
System Monitoring Compounds						
33) 1,2-Dichloroethane-d4	5.958	65	107887	52.639	ug/l	0.00
Spiked Amount	50.000	Range 78 - 117	Recovery	=	105.280%	
35) Dibromofluoromethane	5.385	113	91041	54.460	ug/l	0.00
Spiked Amount	50.000	Range 75 - 124	Recovery	=	108.920%	
50) Toluene-d8	8.647	98	318322	52.495	ug/l	0.00
Spiked Amount	50.000	Range 92 - 112	Recovery	=	104.980%	
62) 4-Bromofluorobenzene	11.079	95	128024	53.723	ug/l	0.00
Spiked Amount	50.000	Range 83 - 123	Recovery	=	107.440%	
Target Compounds						
						Qvalue
2) Dichlorodifluoromethane	1.166	85	31192	18.888	ug/l	97
3) Chloromethane	1.301	50	31783	21.999	ug/l	99
4) Vinyl Chloride	1.374	62	31205	19.843	ug/l	100
5) Bromomethane	1.599	94	15782	20.147	ug/l	96
6) Chloroethane	1.679	64	20415	22.060	ug/l	98
7) Trichlorofluoromethane	1.886	101	47386	18.395	ug/l	99
8) Diethyl Ether	2.136	74	18943	19.007	ug/l	76
9) 1,1,2-Trichlorotrifluo...	2.331	101	25738	17.126	ug/l	96
10) Methyl Iodide	2.453	142	34747	19.024	ug/l	94
11) Tert butyl alcohol	2.959	59	41625	86.577	ug/l #	92
12) 1,1-Dichloroethene	2.319	96	26471	18.088	ug/l #	80
13) Acrolein	2.233	56	32420	88.639	ug/l	99
14) Allyl chloride	2.666	41	41536	18.337	ug/l #	89
15) Acrylonitrile	3.062	53	81298	94.738	ug/l	98
16) Acetone	2.380	43	71549	89.234	ug/l #	86
17) Carbon Disulfide	2.514	76	65217	17.520	ug/l	99
18) Methyl Acetate	2.703	43	54559	18.072	ug/l #	88
19) Methyl tert-butyl Ether	3.111	73	100491	18.105	ug/l	98
20) Methylene Chloride	2.788	84	33696	18.792	ug/l #	83
21) trans-1,2-Dichloroethene	3.093	96	30053	18.065	ug/l	86
22) Diisopropyl ether	3.764	45	85743	18.447	ug/l #	83
23) Vinyl Acetate	3.721	43	323239	90.747	ug/l #	91
24) 1,1-Dichloroethane	3.611	63	53433	18.331	ug/l	97
25) 2-Butanone	4.556	43	109064	90.338	ug/l #	89
26) 2,2-Dichloropropane	4.477	77	46840	17.994	ug/l	98
27) cis-1,2-Dichloroethene	4.489	96	35495	18.098	ug/l	89
28) Bromochloromethane	4.897	49	28724	22.059	ug/l #	74
29) Tetrahydrofuran	5.007	42	68066	88.406	ug/l #	81
30) Chloroform	5.093	83	58955	18.018	ug/l	100
31) Cyclohexane	5.471	56	41906	18.184	ug/l #	85
32) 1,1,1-Trichloroethane	5.385	97	51359	17.516	ug/l	96
36) 1,1-Dichloropropene	5.696	75	39995	16.840	ug/l	98
37) Ethyl Acetate	4.715	43	40268	16.598	ug/l #	91
38) Carbon Tetrachloride	5.678	117	44341	17.187	ug/l	98
39) Methylcyclohexane	7.379	83	48021	19.244	ug/l	90
40) Benzene	6.038	78	124085	18.217	ug/l	99

Data Path : Z:\voasrv\HPCHEM1\MSVOA_X\Data\VX082823\
 Data File : VX037288.D
 Acq On : 28 Aug 2023 12:31
 Operator : JC/MD
 Sample : VX0828WBS01
 Misc : 5.0mL/MSVOA_X/WATER
 ALS Vial : 5 Sample Multiplier: 1

Instrument :
 MSVOA_X
 ClientSampleId :
 VX0828WBS01

Quant Time: Aug 29 00:55:59 2023
 Quant Method : Z:\voasrv\HPCHEM1\MSVOA_X\Method\82X081723W.M
 Quant Title : SW846 8260
 QLast Update : Fri Aug 18 09:30:38 2023
 Response via : Initial Calibration

Compound	R.T.	QIon	Response	Conc	Units	Dev(Min)
41) Methacrylonitrile	4.922	41	21209	16.816	ug/l #	86
42) 1,2-Dichloroethane	6.086	62	46065	17.245	ug/l	95
43) Isopropyl Acetate	6.342	43	66180	17.182	ug/l #	91
44) Trichloroethene	7.129	130	32415	16.783	ug/l	91
45) 1,2-Dichloropropane	7.428	63	30947	18.426	ug/l	97
46) Dibromomethane	7.580	93	23604	17.840	ug/l	93
47) Bromodichloromethane	7.824	83	44620	17.607	ug/l	98
48) Methyl methacrylate	7.696	41	32318	17.205	ug/l #	83
49) 1,4-Dioxane	7.659	88	19080	377.156	ug/l #	88
51) 4-Methyl-2-Pentanone	8.574	43	209152	89.424	ug/l	90
52) Toluene	8.720	92	81271	18.058	ug/l	99
53) t-1,3-Dichloropropene	8.982	75	46956	17.402	ug/l	98
54) cis-1,3-Dichloropropene	8.366	75	51135	17.536	ug/l #	86
55) 1,1,2-Trichloroethane	9.153	97	33503	18.281	ug/l	93
56) Ethyl methacrylate	9.116	69	50390	17.554	ug/l #	85
57) 1,3-Dichloropropane	9.311	76	56249	18.207	ug/l	99
58) 2-Chloroethyl Vinyl ether	8.244	63	143506	104.175	ug/l	92
59) 2-Hexanone	9.427	43	163732	91.812	ug/l	89
60) Dibromochloromethane	9.519	129	34697	17.783	ug/l	100
61) 1,2-Dibromoethane	9.610	107	35914	17.899	ug/l	97
64) Tetrachloroethene	9.275	164	26274	15.415	ug/l	97
65) Chlorobenzene	10.079	112	86927	17.604	ug/l	100
66) 1,1,1,2-Tetrachloroethane	10.165	131	32578	17.876	ug/l	99
67) Ethyl Benzene	10.195	91	154127	17.738	ug/l	99
68) m/p-Xylenes	10.299	106	120079	35.786	ug/l	98
69) o-Xylene	10.640	106	59827	18.072	ug/l	99
70) Styrene	10.653	104	98526	18.067	ug/l	97
71) Bromoform	10.799	173	24264	17.799	ug/l #	100
73) Isopropylbenzene	10.963	105	154776	18.200	ug/l	99
74) N-amyl acetate	10.842	43	58123	17.589	ug/l #	89
75) 1,1,2,2-Tetrachloroethane	11.213	83	53789	18.781	ug/l	99
76) 1,2,3-Trichloropropane	11.238	75	57742	23.173	ug/l	91
77) Bromobenzene	11.195	156	37167	17.895	ug/l	93
78) n-propylbenzene	11.305	91	170217	17.975	ug/l	98
79) 2-Chlorotoluene	11.366	91	108179	17.876	ug/l	98
80) 1,3,5-Trimethylbenzene	11.451	105	132951	18.741	ug/l	99
81) trans-1,4-Dichloro-2-b...	11.018	75	14847	16.642	ug/l	92
82) 4-Chlorotoluene	11.451	91	124256	17.788	ug/l	99
83) tert-Butylbenzene	11.713	119	130930	19.352	ug/l	97
84) 1,2,4-Trimethylbenzene	11.750	105	133597	18.634	ug/l	98
85) sec-Butylbenzene	11.890	105	156439	19.796	ug/l	99
86) p-Isopropyltoluene	12.006	119	132130	19.423	ug/l	98
87) 1,3-Dichlorobenzene	11.969	146	69032	17.753	ug/l	99
88) 1,4-Dichlorobenzene	12.043	146	70288	17.495	ug/l	100
89) n-Butylbenzene	12.329	91	105267	18.664	ug/l	99
90) Hexachloroethane	12.536	117	23493	20.690	ug/l	95
91) 1,2-Dichlorobenzene	12.335	146	69981	18.378	ug/l	98
92) 1,2-Dibromo-3-Chloropr...	12.939	75	12408	18.645	ug/l	84
93) 1,2,4-Trichlorobenzene	13.585	180	41346	18.557	ug/l	97
94) Hexachlorobutadiene	13.725	225	17032	19.788	ug/l	99
95) Naphthalene	13.774	128	151422	15.515	ug/l	100
96) 1,2,3-Trichlorobenzene	13.957	180	41991	18.970	ug/l	98

Data Path : Z:\voasrv\HPCHEM1\MSVOA_X\Data\VX082823\
Data File : VX037288.D
Acq On : 28 Aug 2023 12:31
Operator : JC/MD
Sample : VX0828WBS01
Misc : 5.0mL/MSVOA_X/WATER
ALS Vial : 5 Sample Multiplier: 1

Instrument :
MSVOA_X
ClientSampleId :
VX0828WBS01

Quant Time: Aug 29 00:55:59 2023
Quant Method : Z:\voasrv\HPCHEM1\MSVOA_X\Method\82X081723W.M
Quant Title : SW846 8260
QLast Update : Fri Aug 18 09:30:38 2023
Response via : Initial Calibration

Compound	R.T.	QIon	Response	Conc	Units	Dev(Min)
----------	------	------	----------	------	-------	----------

(#) = qualifier out of range (m) = manual integration (+) = signals summed

Data Path : Z:\voasrv\HPCHEM1\MSVOA_X\Data\VX082823\
 Data File : VX037288.D
 Acq On : 28 Aug 2023 12:31
 Operator : JC/MD
 Sample : VX0828WBS01
 Misc : 5.0mL/MSVOA_X/WATER
 ALS Vial : 5 Sample Multiplier: 1

Instrument :
 MSVOA_X
 Client Sample Id :
 VX0828WBS01

Quant Time: Aug 29 00:55:59 2023
 Quant Method : Z:\voasrv\HPCHEM1\MSVOA_X\Method\82X081723W.M
 Quant Title : SW846 8260
 QLast Update : Fri Aug 18 09:30:38 2023
 Response via : Initial Calibration

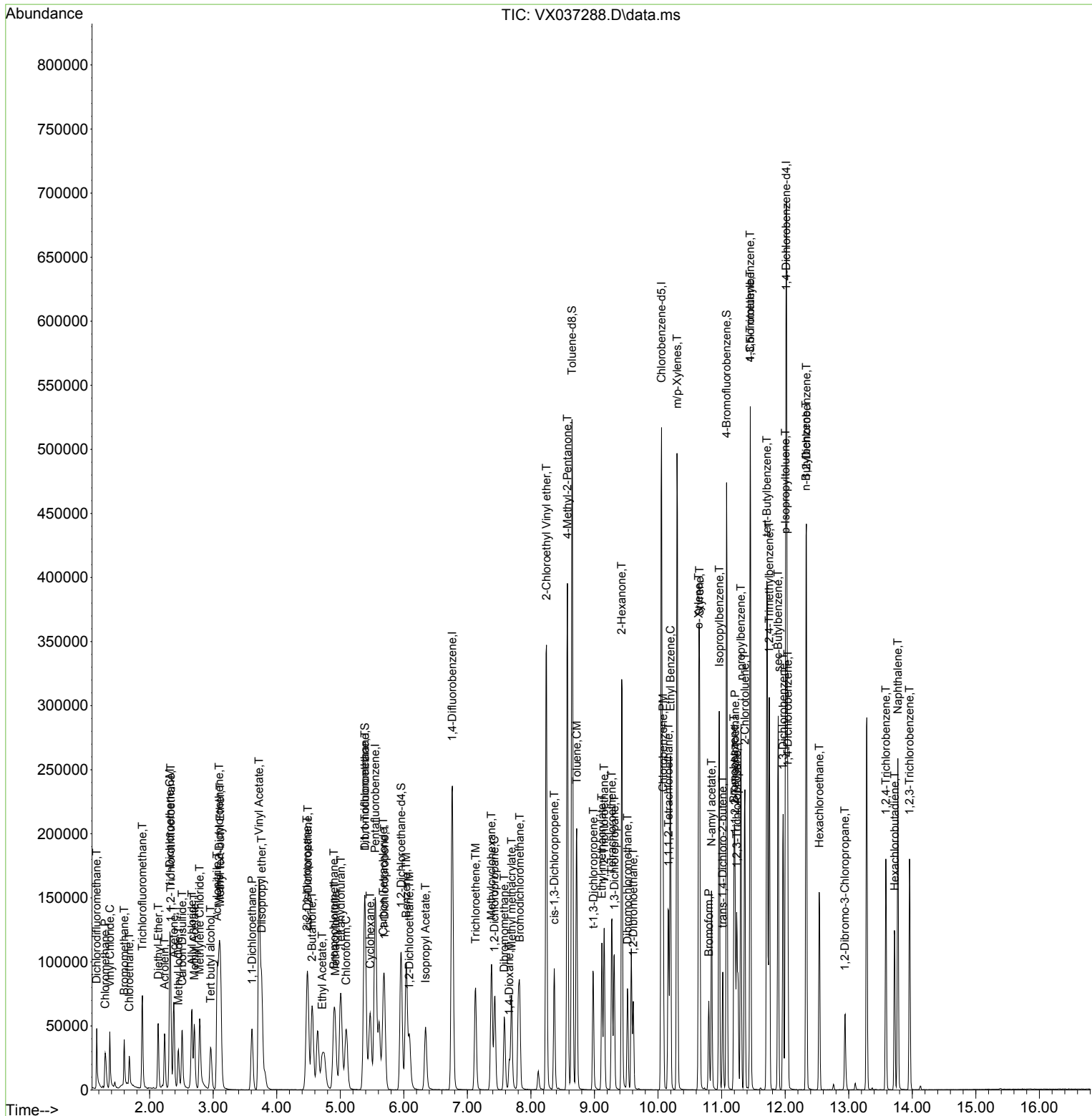

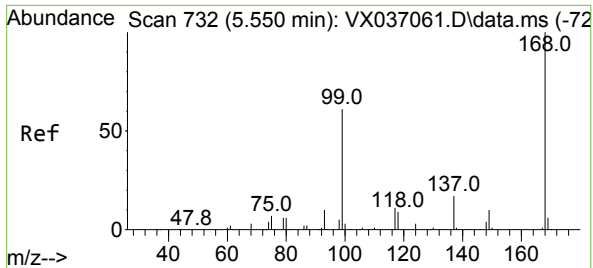

#1
 Pentafluorobenzene
 Concen: 50.000 ug/l
 RT: 5.550 min Scan# 71
 Delta R.T. -0.000 min
 Lab File: VX037288.D
 Acq: 28 Aug 2023 12:31

Instrument : MSVOA_X
 ClientSampleId : VX0828WBS01

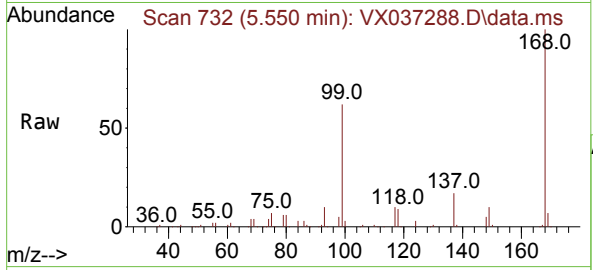

Tgt Ion:168 Resp: 142166
 Ion Ratio Lower Upper
 168 100
 99 62.0 56.6 85.0

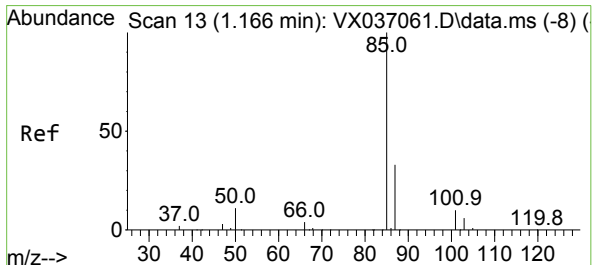
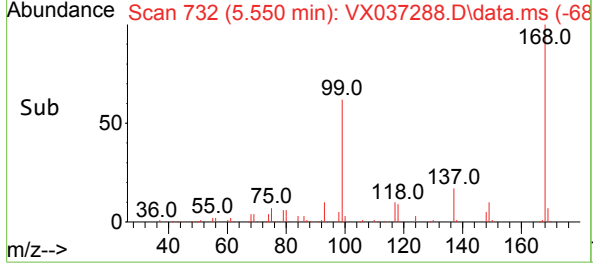
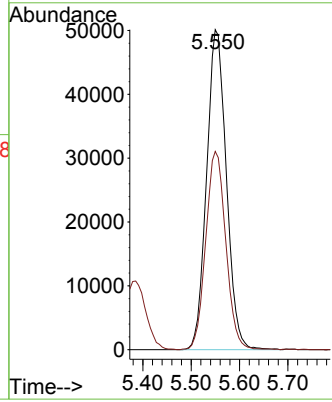

#2
 Dichlorodifluoromethane
 Concen: 18.888 ug/l
 RT: 1.166 min Scan# 13
 Delta R.T. 0.000 min
 Lab File: VX037288.D
 Acq: 28 Aug 2023 12:31

Tgt Ion: 85 Resp: 31192
 Ion Ratio Lower Upper
 85 100
 87 31.5 16.7 50.1

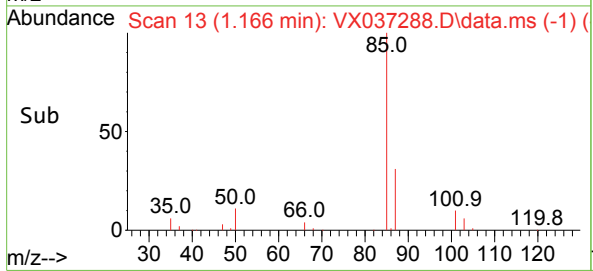
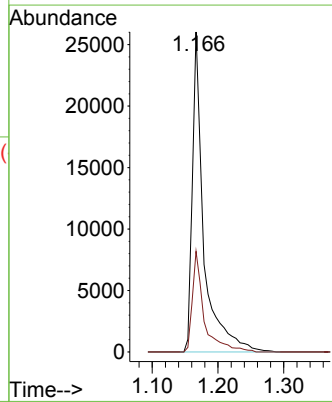
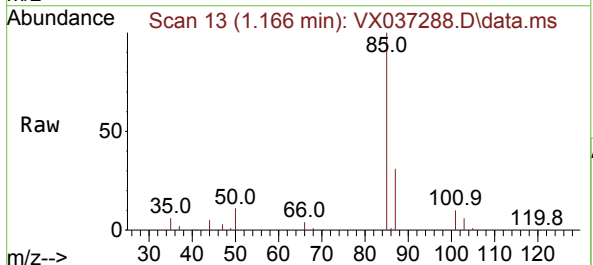

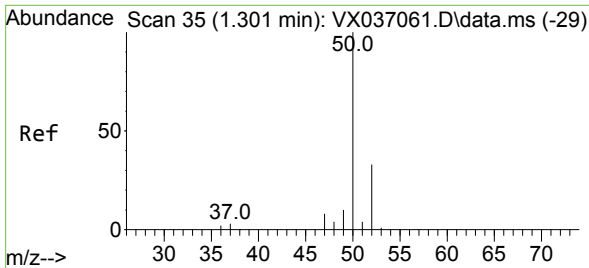

#3
 Chloromethane
 Concen: 21.999 ug/l
 RT: 1.301 min Scan# 31
 Delta R.T. 0.000 min
 Lab File: VX037288.D
 Acq: 28 Aug 2023 12:31

Instrument : MSVOA_X
 ClientSampleId : VX0828WBS01

Tgt Ion: 50 Resp: 31783
 Ion Ratio Lower Upper
 50 100
 52 31.3 25.5 38.3

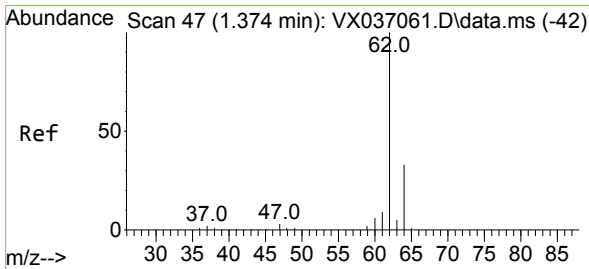
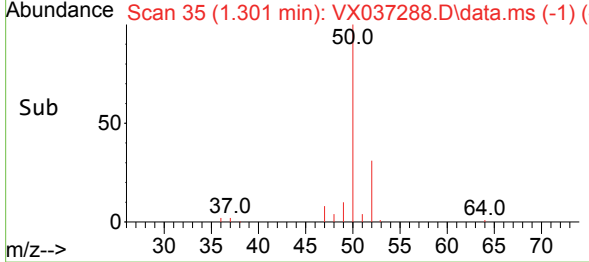
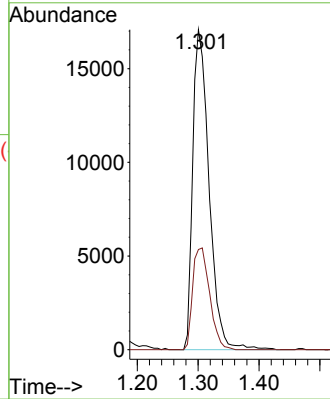
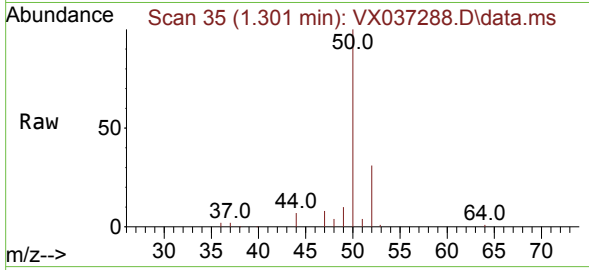

#4
 Vinyl Chloride
 Concen: 19.843 ug/l
 RT: 1.374 min Scan# 47
 Delta R.T. 0.000 min
 Lab File: VX037288.D
 Acq: 28 Aug 2023 12:31

Tgt Ion: 62 Resp: 31205
 Ion Ratio Lower Upper
 62 100
 64 31.6 25.4 38.0

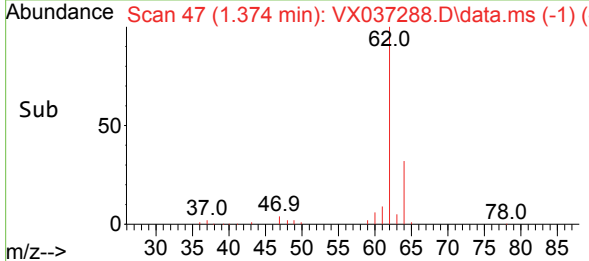
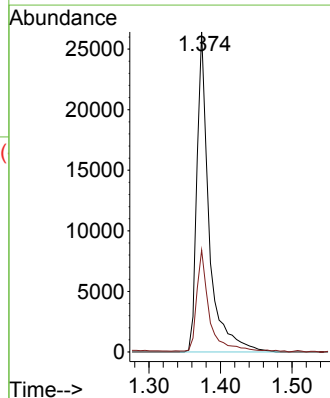
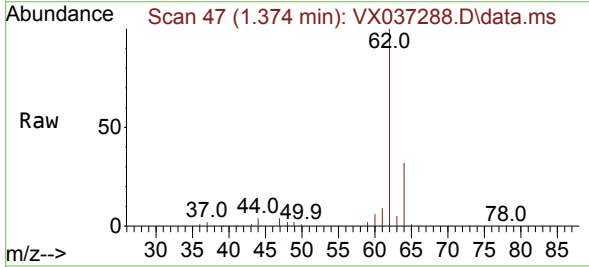

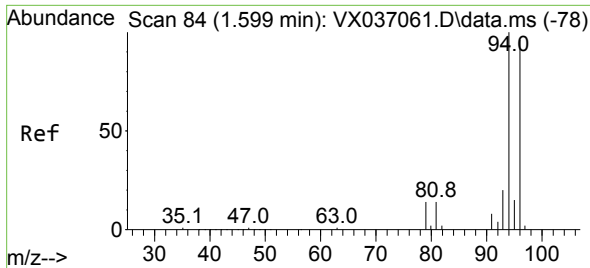

#5
 Bromomethane
 Concen: 20.147 ug/l
 RT: 1.599 min Scan# 84
 Delta R.T. 0.000 min
 Lab File: VX037288.D
 Acq: 28 Aug 2023 12:31

Instrument :
 MSVOA_X
 ClientSampleId :
 VX0828WBS01

Tgt Ion: 94 Resp: 15782
 Ion Ratio Lower Upper
 94 100
 96 89.5 74.6 111.8

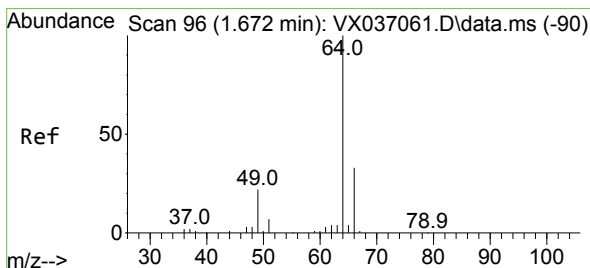
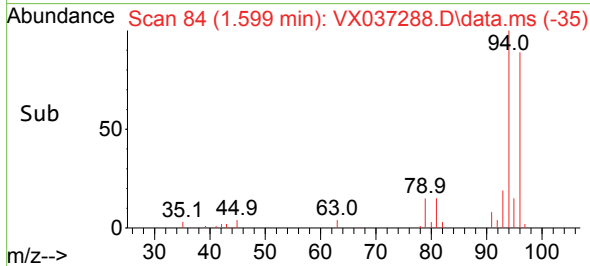
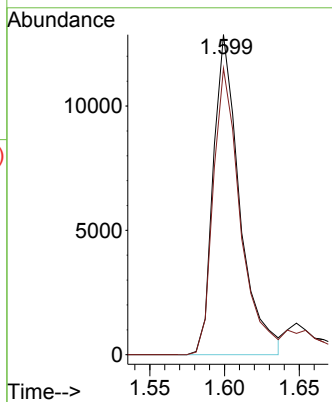
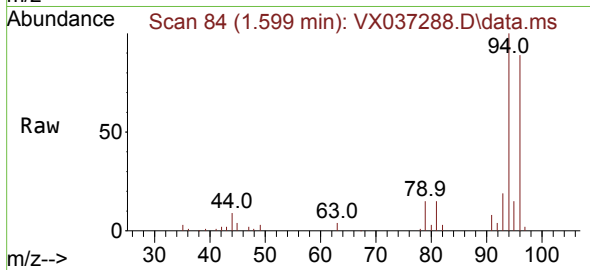

#6
 Chloroethane
 Concen: 22.060 ug/l
 RT: 1.679 min Scan# 97
 Delta R.T. 0.007 min
 Lab File: VX037288.D
 Acq: 28 Aug 2023 12:31

Tgt Ion: 64 Resp: 20415
 Ion Ratio Lower Upper
 64 100
 66 30.4 25.1 37.7

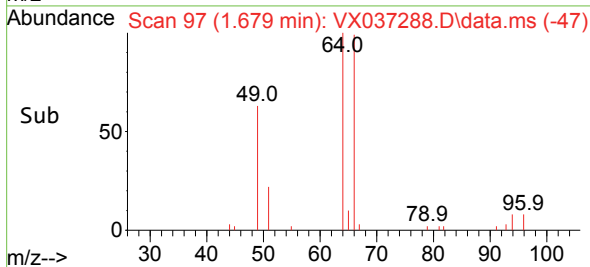
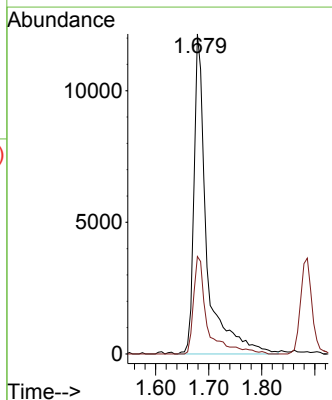
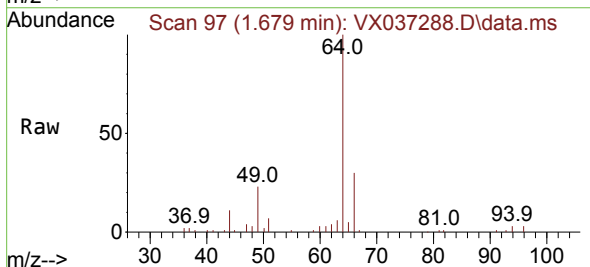

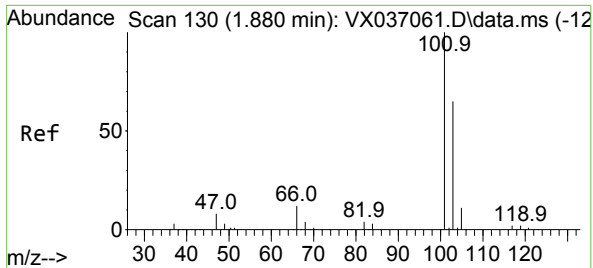

#7
 Trichlorofluoromethane
 Concen: 18.395 ug/l
 RT: 1.886 min Scan# 11
 Delta R.T. 0.006 min
 Lab File: VX037288.D
 Acq: 28 Aug 2023 12:31

Instrument : MSVOA_X
 ClientSampleId : VX0828WBS01

Tgt Ion:101 Resp: 47386
 Ion Ratio Lower Upper
 101 100
 103 63.1 51.4 77.2

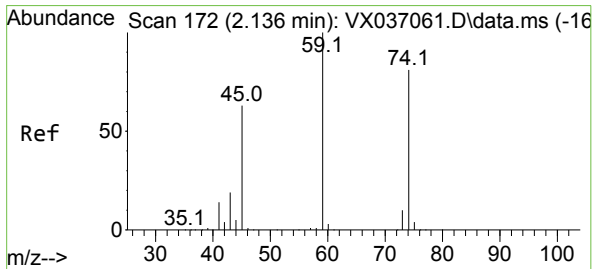
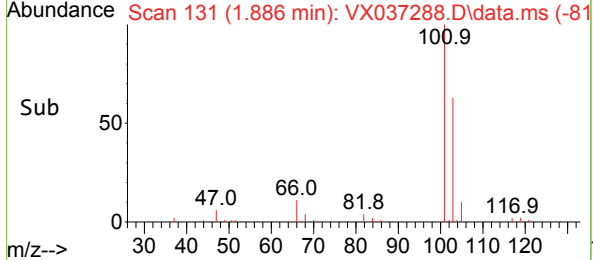
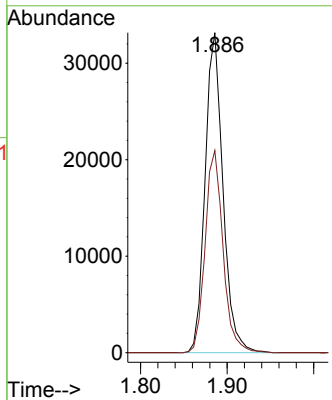
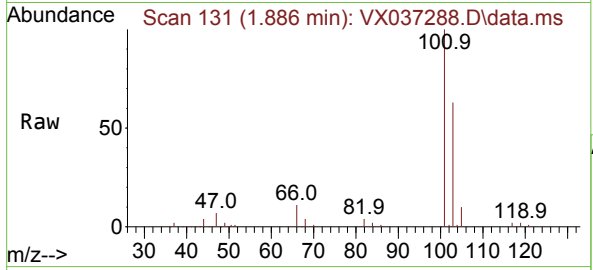

#8
 Diethyl Ether
 Concen: 19.007 ug/l
 RT: 2.136 min Scan# 172
 Delta R.T. 0.000 min
 Lab File: VX037288.D
 Acq: 28 Aug 2023 12:31

Tgt Ion: 74 Resp: 18943
 Ion Ratio Lower Upper
 74 100
 45 81.4 53.3 159.8

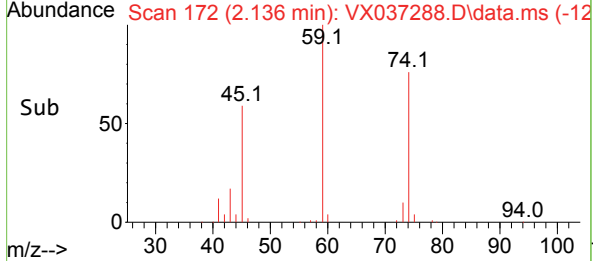
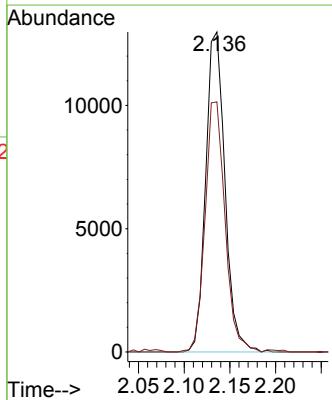
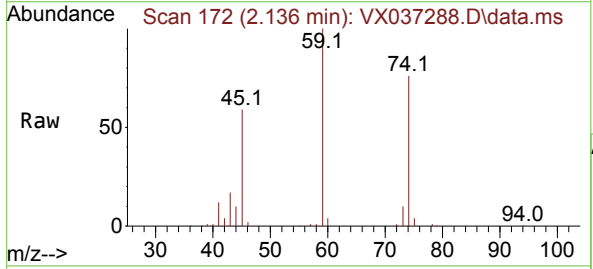

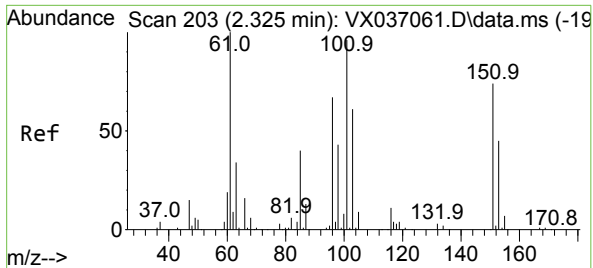

#9
 1,1,2-Trichlorotrifluoroethane
 Concen: 17.126 ug/l
 RT: 2.331 min Scan# 204
 Delta R.T. 0.006 min
 Lab File: VX037288.D
 Acq: 28 Aug 2023 12:31

Instrument : MSVOA_X
 ClientSampleId : VX0828WBS01

Tgt Ion	Resp	Lower	Upper
101	25738		
101	100		
85	44.8	37.0	55.6
151	76.8	58.6	87.8

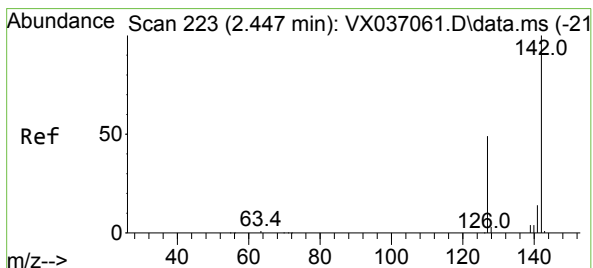
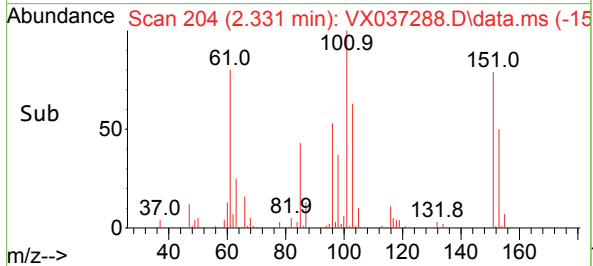
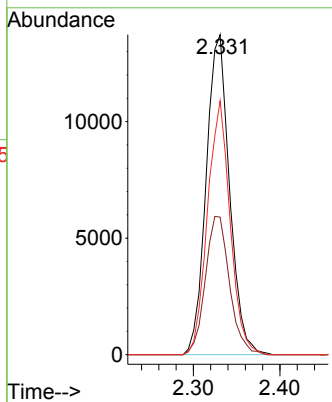
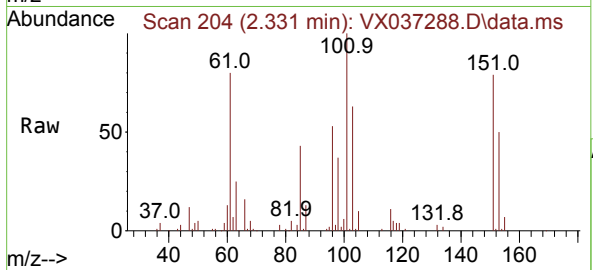

#10
 Methyl Iodide
 Concen: 19.024 ug/l
 RT: 2.453 min Scan# 224
 Delta R.T. 0.006 min
 Lab File: VX037288.D
 Acq: 28 Aug 2023 12:31

Tgt Ion	Resp	Lower	Upper
142	34747		
142	100		
127	46.5	41.6	62.4
141	14.6	11.6	17.4

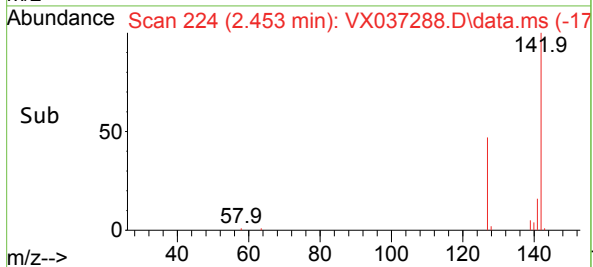
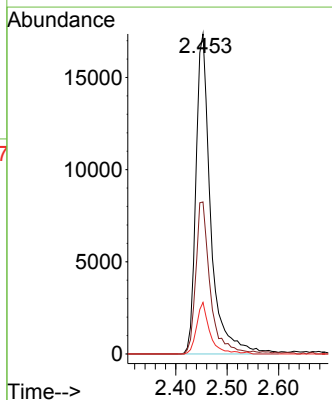
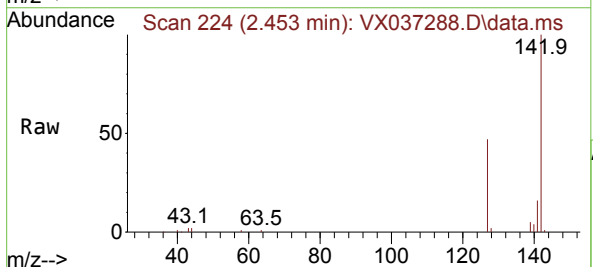

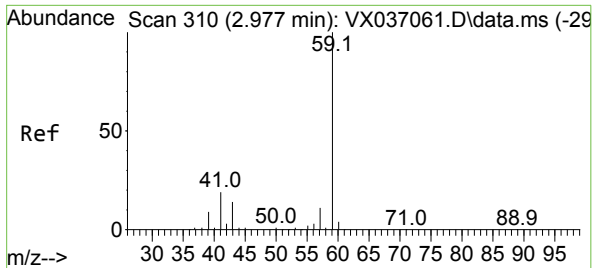

#11
 Tert butyl alcohol
 Concen: 86.577 ug/l
 RT: 2.959 min Scan# 307
 Delta R.T. -0.018 min
 Lab File: VX037288.D
 Acq: 28 Aug 2023 12:31

Instrument : MSVOA_X
 ClientSampleId : VX0828WBS01

Tgt Ion: 59 Resp: 41625
 Ion Ratio Lower Upper
 59 100
 57 10.2 6.0 9.0#

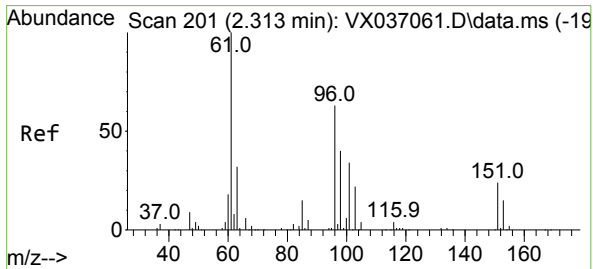
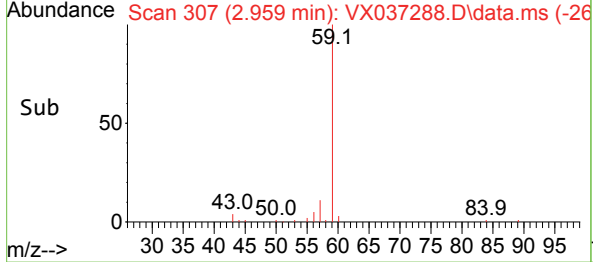
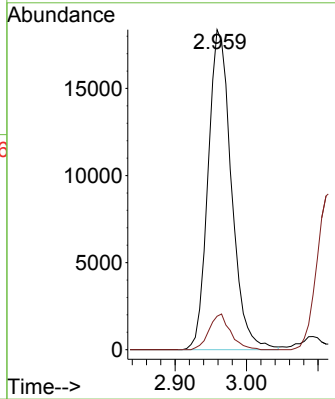
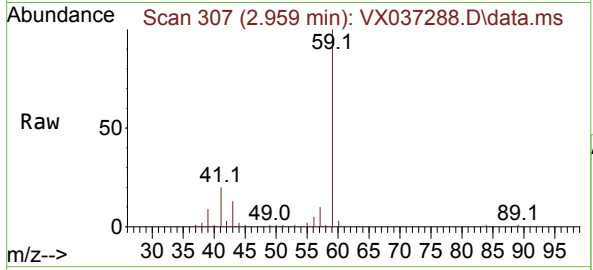

#12
 1,1-Dichloroethene
 Concen: 18.088 ug/l
 RT: 2.319 min Scan# 202
 Delta R.T. 0.006 min
 Lab File: VX037288.D
 Acq: 28 Aug 2023 12:31

Tgt Ion: 96 Resp: 26471
 Ion Ratio Lower Upper
 96 100
 61 144.1 144.6 216.8#
 98 61.3 50.4 75.6

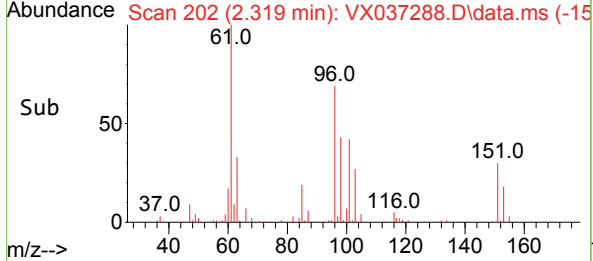
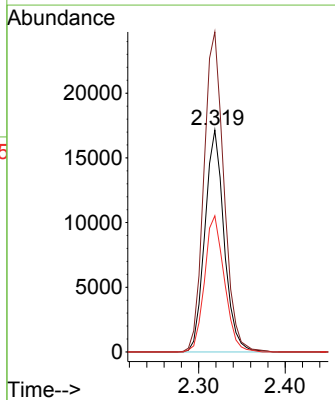
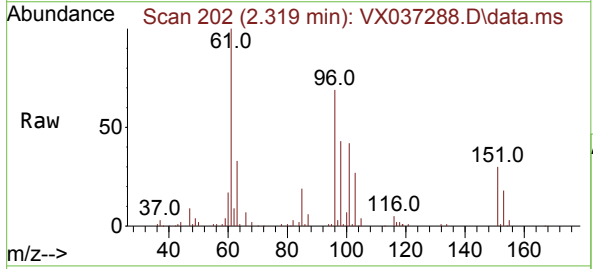

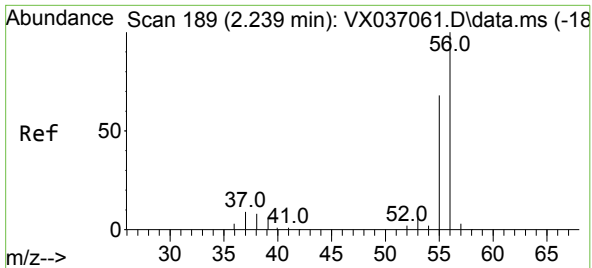

#13
 Acrolein
 Concen: 88.639 ug/l
 RT: 2.233 min Scan# 11
 Delta R.T. -0.006 min
 Lab File: VX037288.D
 Acq: 28 Aug 2023 12:31

Instrument : MSVOA_X
 ClientSampleId : VX0828WBS01

Tgt Ion: 56 Resp: 32420
 Ion Ratio Lower Upper
 56 100
 55 72.0 57.1 85.7

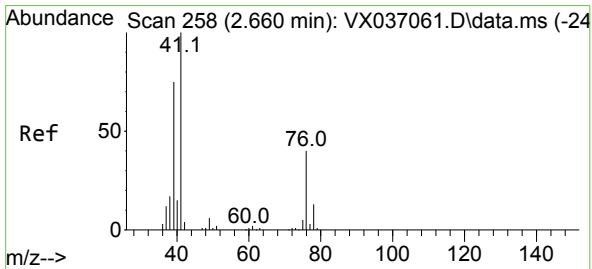
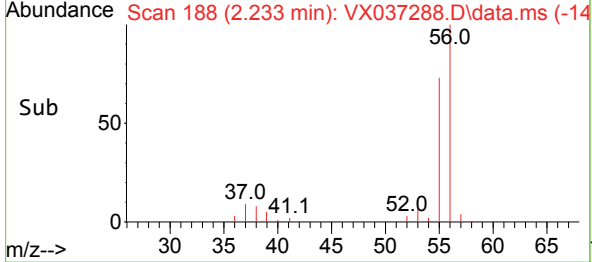
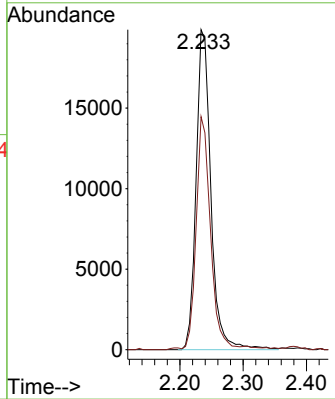
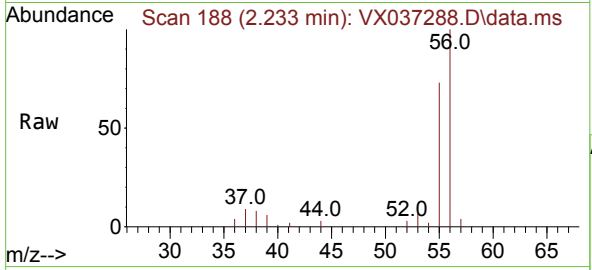

#14
 Allyl chloride
 Concen: 18.337 ug/l
 RT: 2.666 min Scan# 259
 Delta R.T. 0.006 min
 Lab File: VX037288.D
 Acq: 28 Aug 2023 12:31

Tgt Ion: 41 Resp: 41536
 Ion Ratio Lower Upper
 41 100
 39 64.7 55.8 83.6
 76 42.5 24.3 36.5#

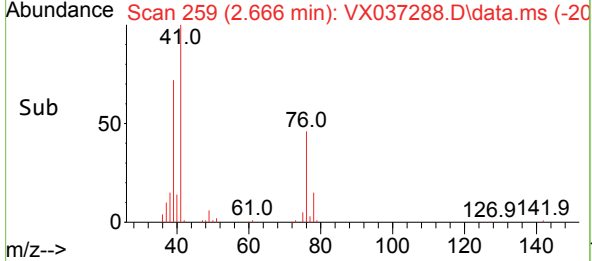
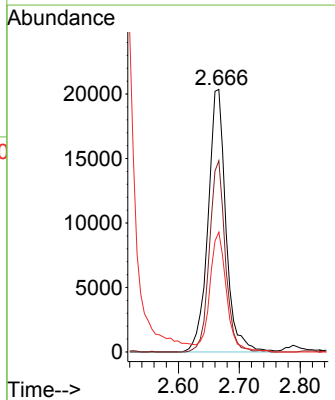
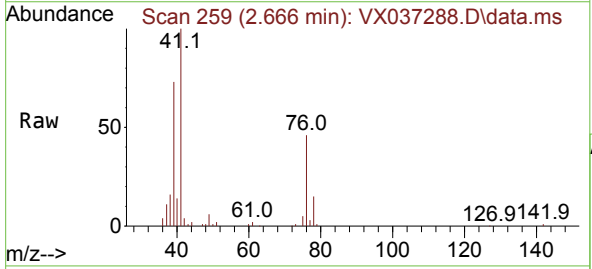

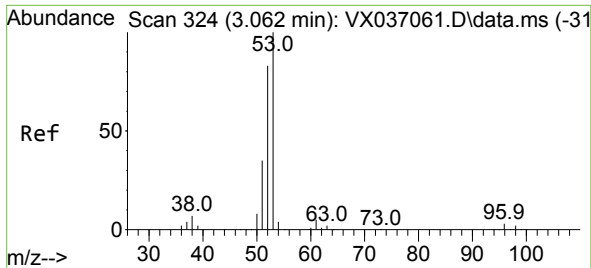

#15
 Acrylonitrile
 Concen: 94.738 ug/l
 RT: 3.062 min Scan# 31
 Delta R.T. 0.000 min
 Lab File: VX037288.D
 Acq: 28 Aug 2023 12:31

Instrument :
 MSVOA_X
 ClientSampleId :
 VX0828WBS01

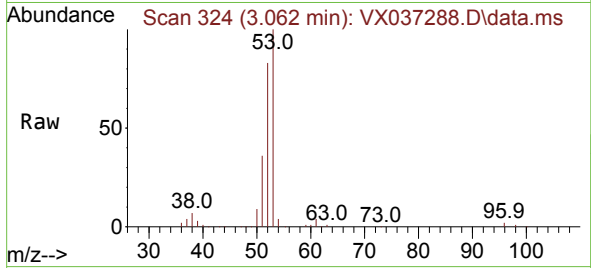

Tgt Ion: 53 Resp: 81298
 Ion Ratio Lower Upper
 53 100
 52 81.1 66.0 99.0
 51 35.5 29.8 44.6

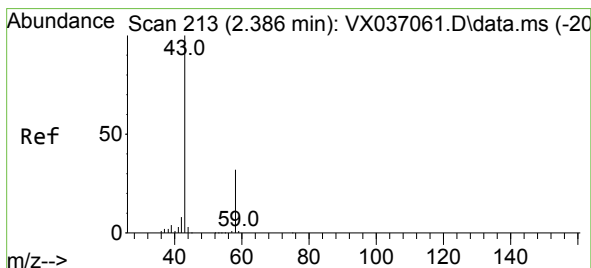
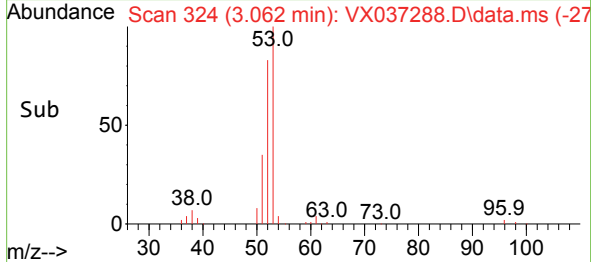
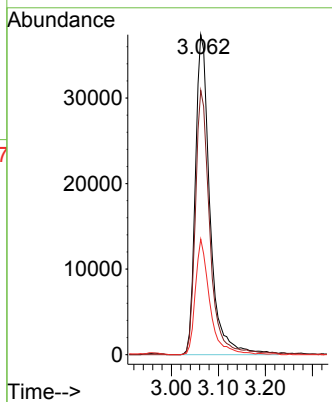

#16
 Acetone
 Concen: 89.234 ug/l
 RT: 2.380 min Scan# 212
 Delta R.T. -0.006 min
 Lab File: VX037288.D
 Acq: 28 Aug 2023 12:31

Tgt Ion: 43 Resp: 71549
 Ion Ratio Lower Upper
 43 100
 58 34.7 21.9 32.9#

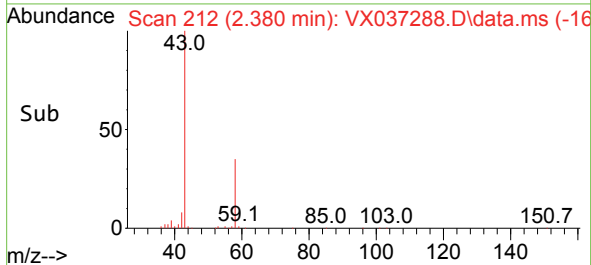
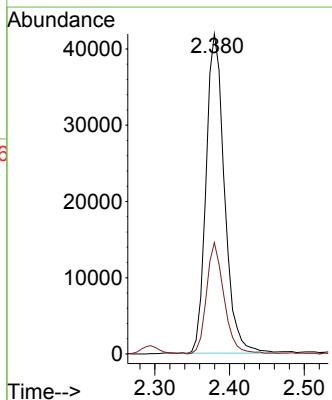
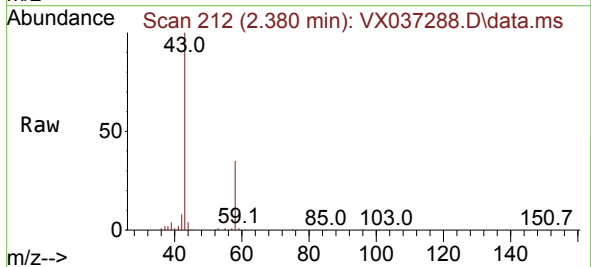

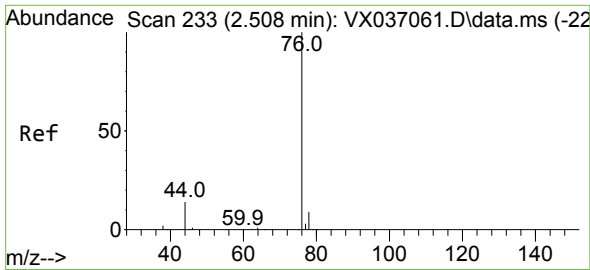

#17
 Carbon Disulfide
 Concen: 17.520 ug/l
 RT: 2.514 min Scan# 21
 Delta R.T. 0.006 min
 Lab File: VX037288.D
 Acq: 28 Aug 2023 12:31

Instrument :
 MSVOA_X
 ClientSampleId :
 VX0828WBS01

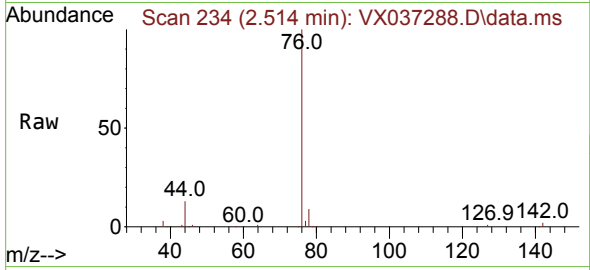

Tgt Ion: 76 Resp: 65217
 Ion Ratio Lower Upper
 76 100
 78 9.2 7.0 10.6

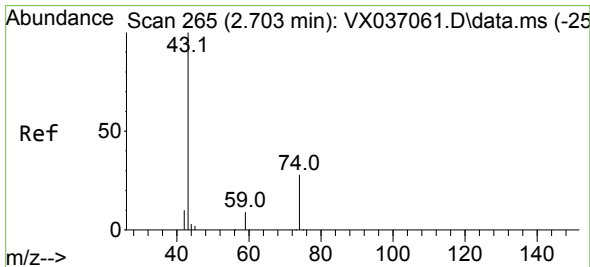
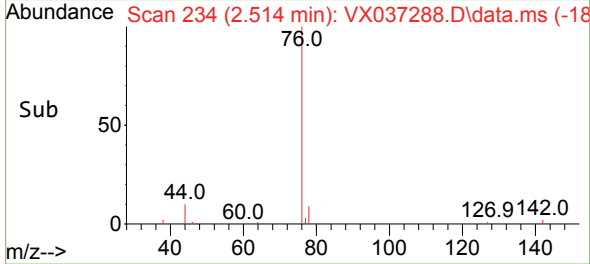
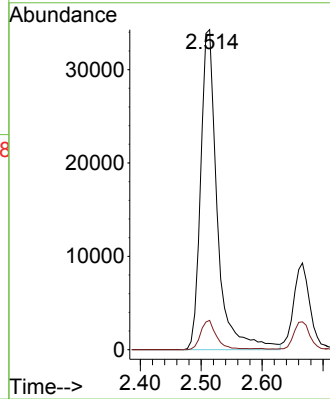

#18
 Methyl Acetate
 Concen: 18.072 ug/l
 RT: 2.703 min Scan# 265
 Delta R.T. 0.000 min
 Lab File: VX037288.D
 Acq: 28 Aug 2023 12:31

Tgt Ion: 43 Resp: 54559
 Ion Ratio Lower Upper
 43 100
 74 28.2 17.8 26.8#

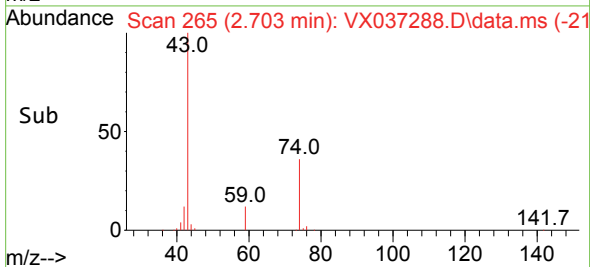
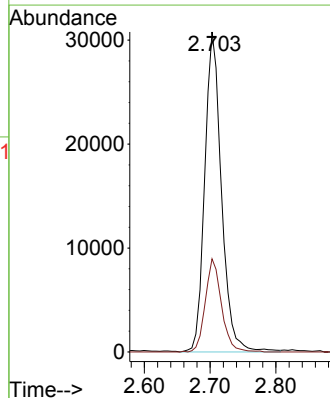
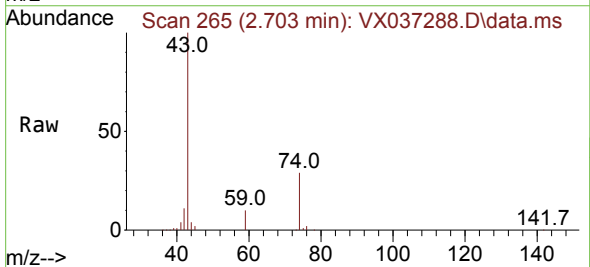

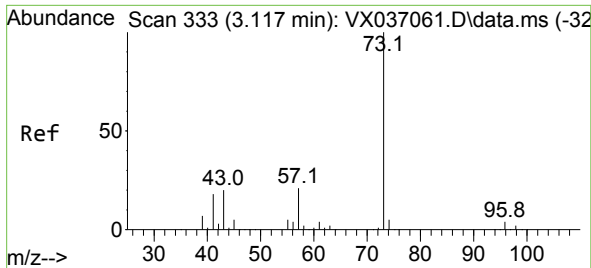

#19
 Methyl tert-butyl Ether
 Concen: 18.105 ug/l
 RT: 3.111 min Scan# 311
 Delta R.T. -0.006 min
 Lab File: VX037288.D
 Acq: 28 Aug 2023 12:31

Instrument : MSVOA_X
 ClientSampleId : VX0828WBS01

Tgt Ion: 73 Resp: 100491
 Ion Ratio Lower Upper
 73 100
 57 20.5 17.3 25.9

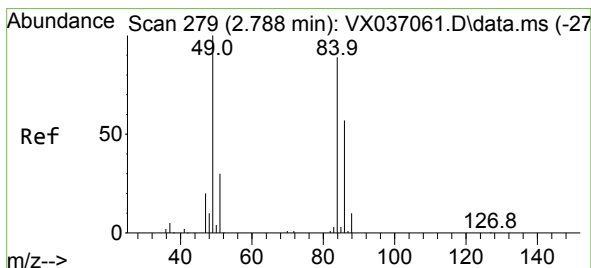
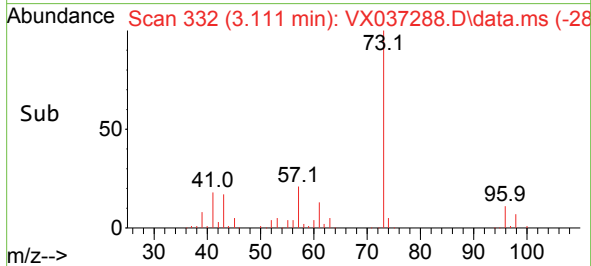
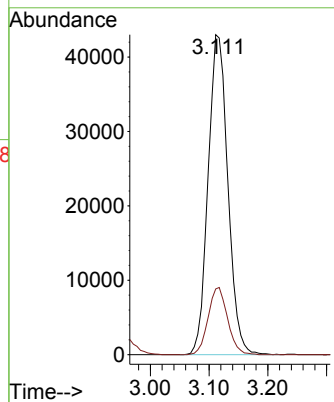
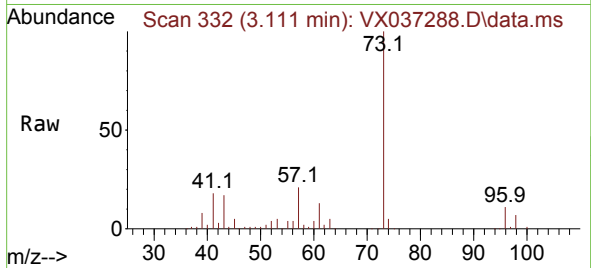

#20
 Methylene Chloride
 Concen: 18.792 ug/l
 RT: 2.788 min Scan# 279
 Delta R.T. 0.000 min
 Lab File: VX037288.D
 Acq: 28 Aug 2023 12:31

Tgt Ion: 84 Resp: 33696
 Ion Ratio Lower Upper
 84 100
 49 103.5 103.6 155.4#
 51 31.5 33.8 50.6#
 86 65.8 49.4 74.0

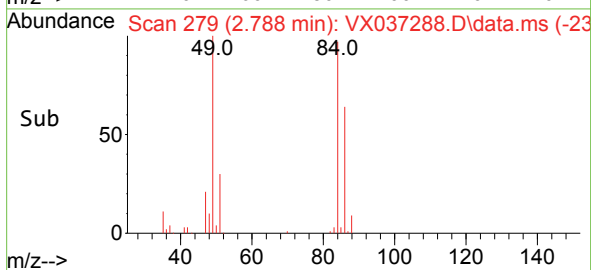
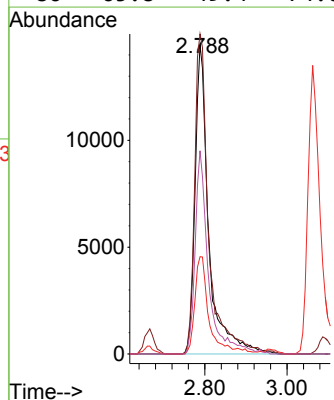
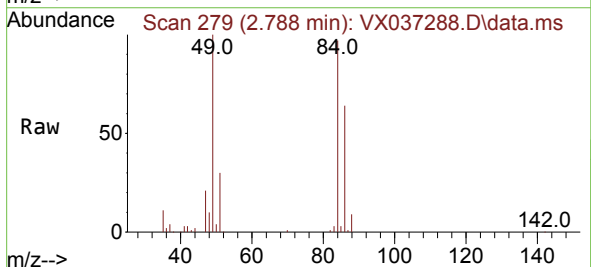

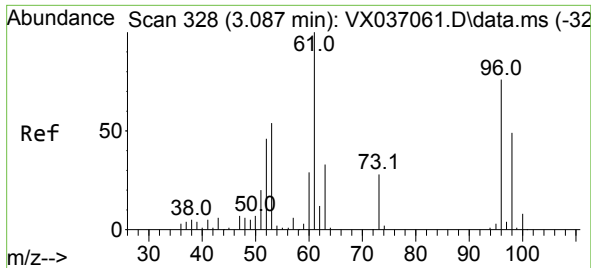

#21
 trans-1,2-Dichloroethene
 Concen: 18.065 ug/l
 RT: 3.093 min Scan# 31
 Delta R.T. 0.006 min
 Lab File: VX037288.D
 Acq: 28 Aug 2023 12:31

Instrument : MSVOA_X
 ClientSampleId : VX0828WBS01

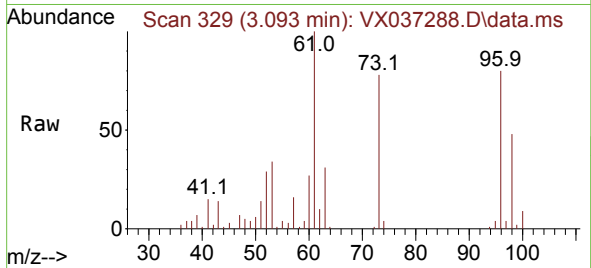

Tgt Ion: 96 Resp: 30053
 Ion Ratio Lower Upper
 96 100
 61 125.3 119.2 178.8
 98 60.3 48.7 73.1

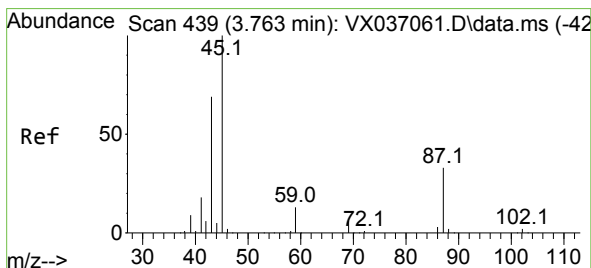
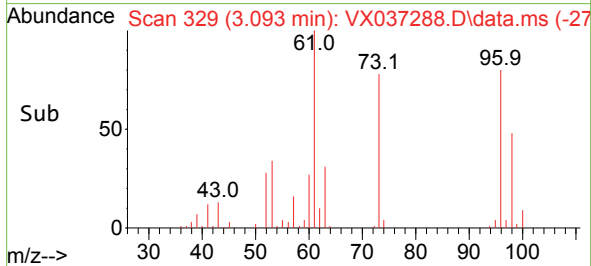
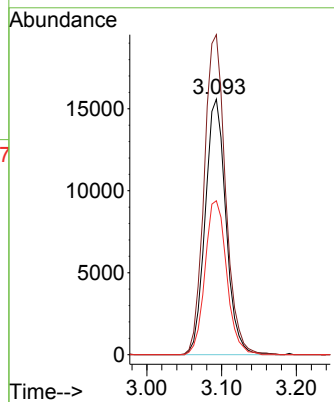

#22
 Diisopropyl ether
 Concen: 18.447 ug/l
 RT: 3.764 min Scan# 439
 Delta R.T. 0.000 min
 Lab File: VX037288.D
 Acq: 28 Aug 2023 12:31

Tgt Ion: 45 Resp: 85743
 Ion Ratio Lower Upper
 45 100
 43 69.5 69.7 104.5#
 87 33.1 20.8 31.2#
 59 12.8 9.0 13.4

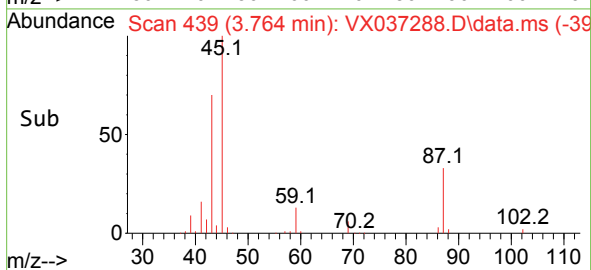
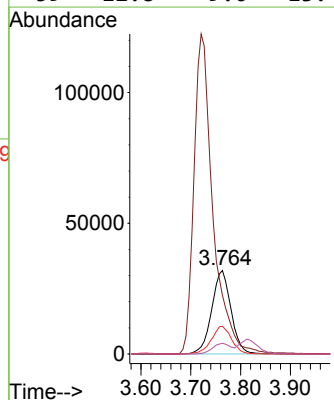
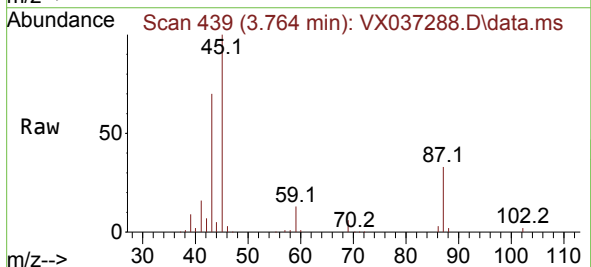

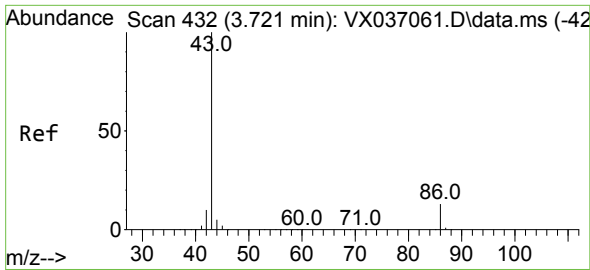

#23
 Vinyl Acetate
 Concen: 90.747 ug/l
 RT: 3.721 min Scan# 411
 Delta R.T. 0.000 min
 Lab File: VX037288.D
 Acq: 28 Aug 2023 12:31

Instrument :
 MSVOA_X
 ClientSampleId :
 VX0828WBS01

Tgt Ion: 43 Resp: 323239
 Ion Ratio Lower Upper
 43 100
 86 13.2 7.8 11.8#

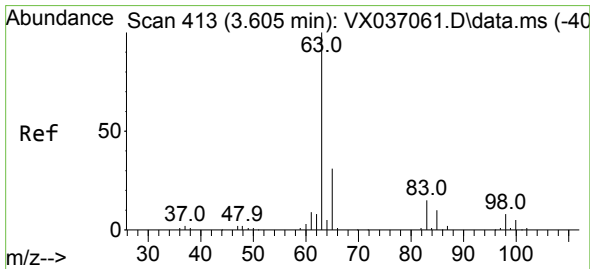
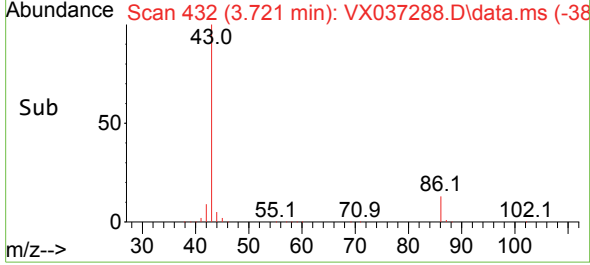
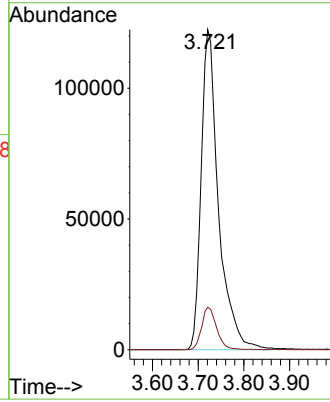
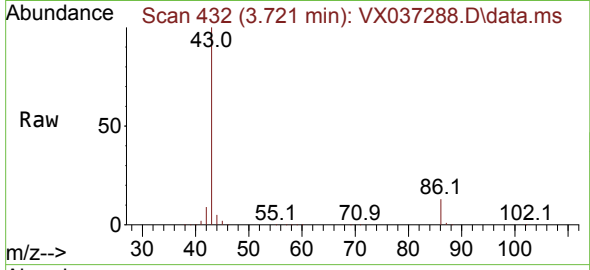

#24
 1,1-Dichloroethane
 Concen: 18.331 ug/l
 RT: 3.611 min Scan# 414
 Delta R.T. 0.006 min
 Lab File: VX037288.D
 Acq: 28 Aug 2023 12:31

Tgt Ion: 63 Resp: 53433
 Ion Ratio Lower Upper
 63 100
 98 7.7 3.3 9.8
 100 4.8 2.1 6.5

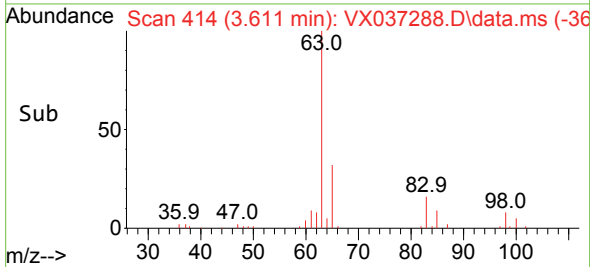
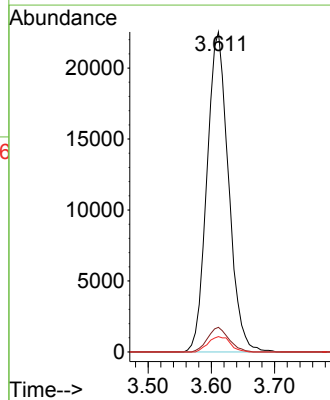
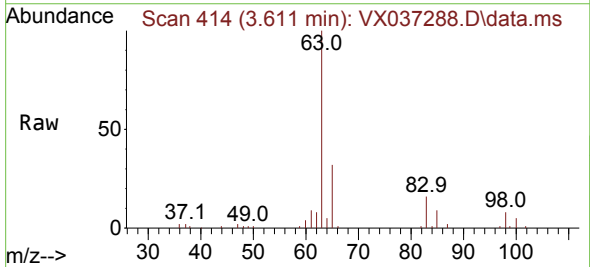

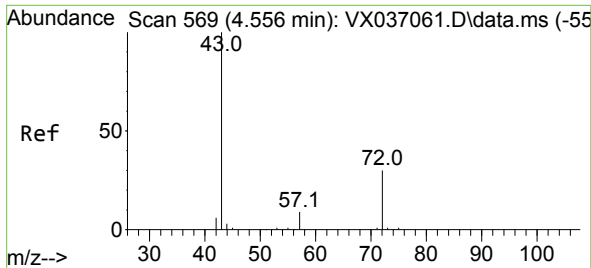

#25
 2-Butanone
 Concen: 90.338 ug/l
 RT: 4.556 min Scan# 569
 Delta R.T. 0.000 min
 Lab File: VX037288.D
 Acq: 28 Aug 2023 12:31

Instrument : MSVOA_X
 ClientSampleId : VX0828WBS01

Tgt Ion: 43 Resp: 109064
 Ion Ratio Lower Upper
 43 100
 72 29.7 19.4 29.2#

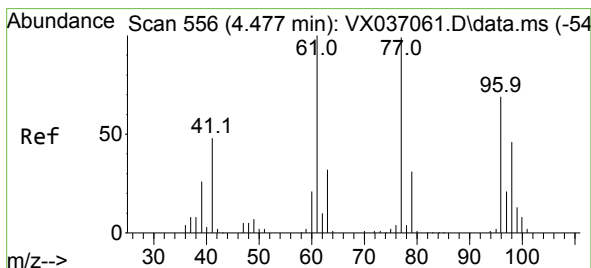
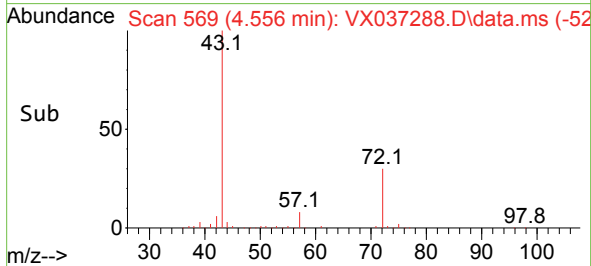
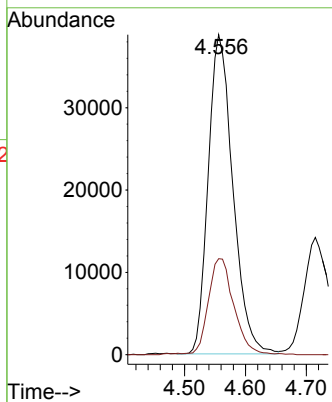
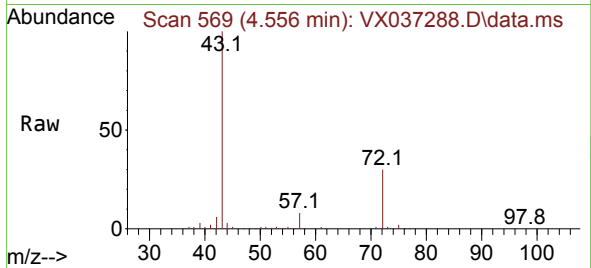

#26
 2,2-Dichloropropane
 Concen: 17.994 ug/l
 RT: 4.477 min Scan# 556
 Delta R.T. 0.000 min
 Lab File: VX037288.D
 Acq: 28 Aug 2023 12:31

Tgt Ion: 77 Resp: 46840
 Ion Ratio Lower Upper
 77 100
 97 22.4 10.8 32.3

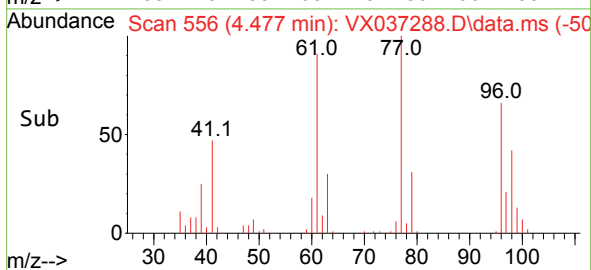
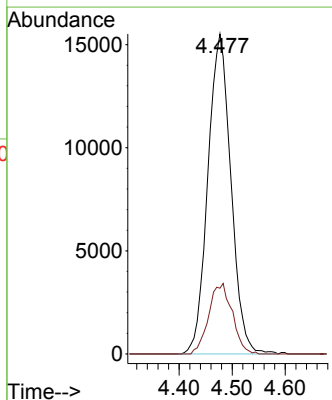
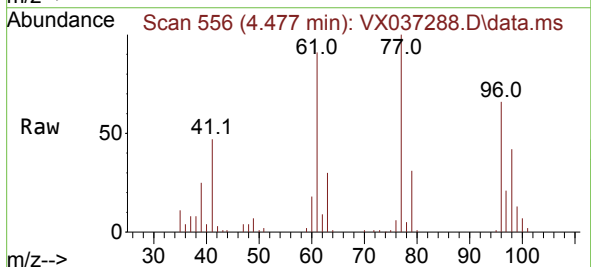

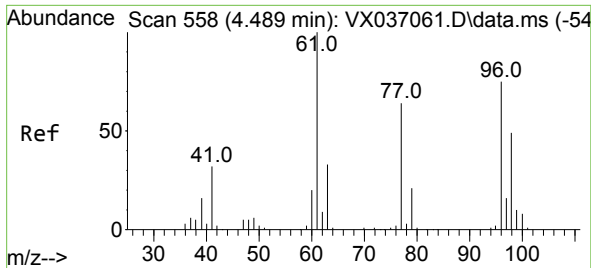

#27
 cis-1,2-Dichloroethene
 Concen: 18.098 ug/l
 RT: 4.489 min Scan# 51
 Delta R.T. 0.000 min
 Lab File: VX037288.D
 Acq: 28 Aug 2023 12:31

Instrument : MSVOA_X
 ClientSampleId : VX0828WBS01

Tgt Ion	Resp	Lower	Upper
96	35495		
96	100		
61	136.3	0.0	312.2
98	65.0	0.0	129.0

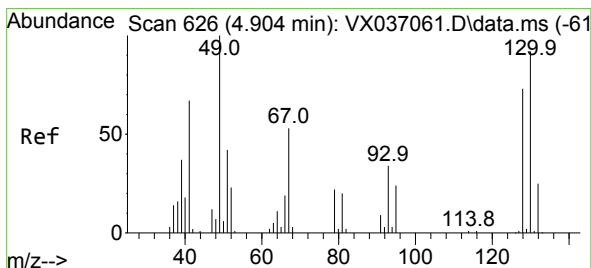
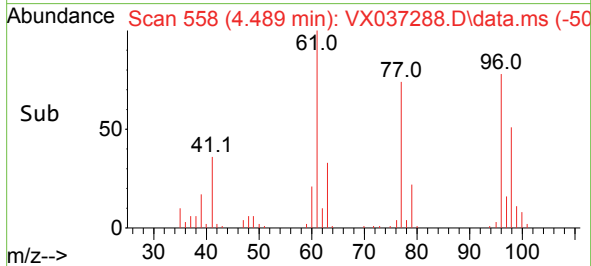
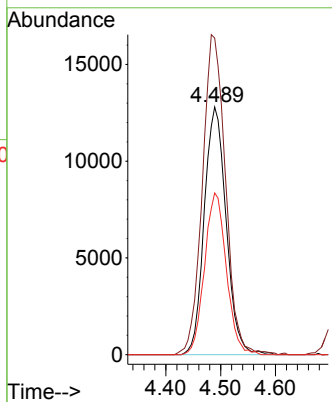
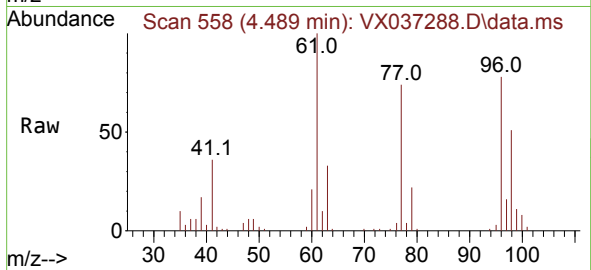

#28
 Bromochloromethane
 Concen: 22.059 ug/l
 RT: 4.897 min Scan# 625
 Delta R.T. -0.006 min
 Lab File: VX037288.D
 Acq: 28 Aug 2023 12:31

Tgt Ion	Resp	Lower	Upper
49	28724		
49	100		
129	2.4	0.0	3.8
130	94.5	57.5	86.3#

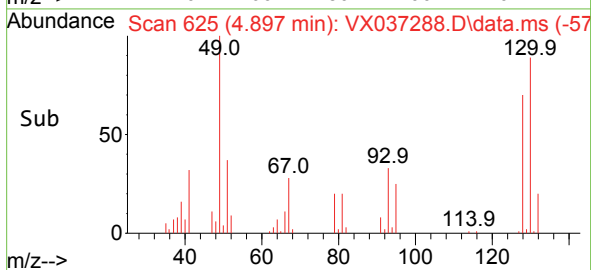
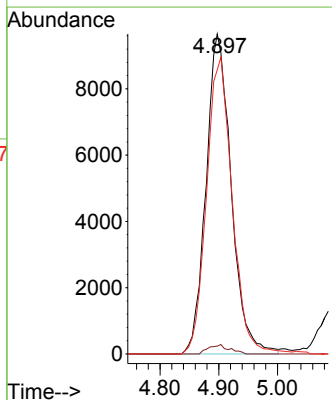
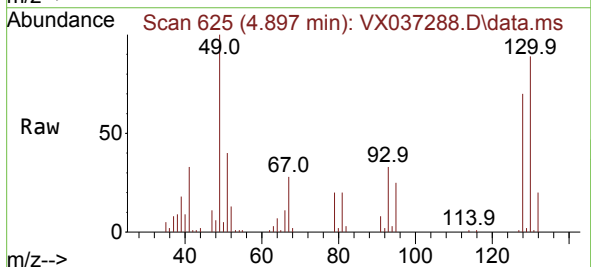

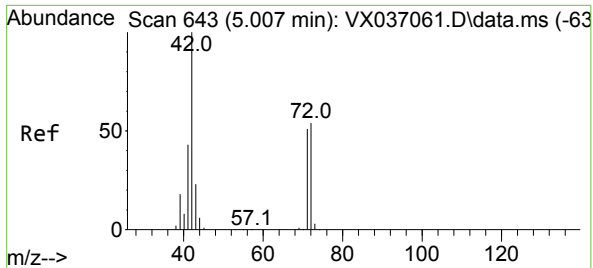

#29
 Tetrahydrofuran
 Concen: 88.406 ug/l
 RT: 5.007 min Scan# 643
 Delta R.T. 0.000 min
 Lab File: VX037288.D
 Acq: 28 Aug 2023 12:31

Instrument : MSVOA_X
 ClientSampleId : VX0828WBS01

Tgt Ion	Resp	Lower	Upper
42	100		
72	54.7	34.2	51.4#
71	51.9	32.2	48.2#

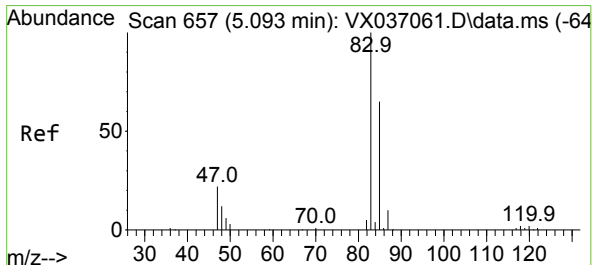
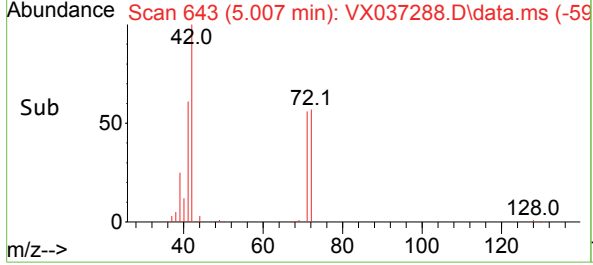
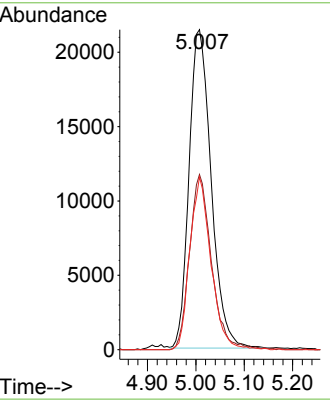
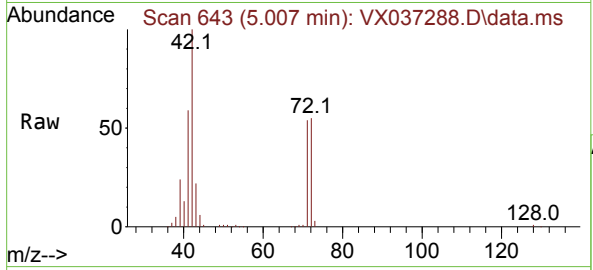

#30
 Chloroform
 Concen: 18.018 ug/l
 RT: 5.093 min Scan# 657
 Delta R.T. 0.000 min
 Lab File: VX037288.D
 Acq: 28 Aug 2023 12:31

Tgt Ion	Resp	Lower	Upper
83	100		
85	62.6	50.3	75.5

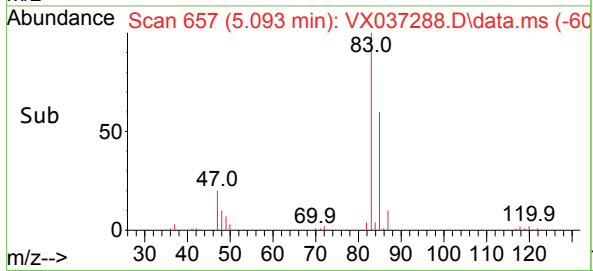
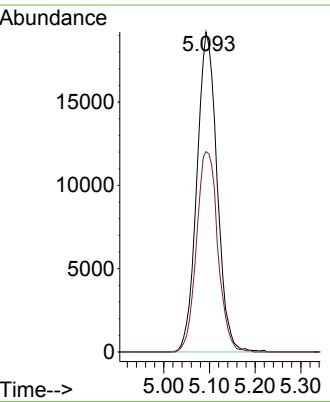
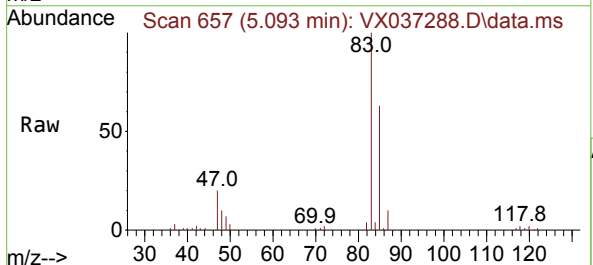

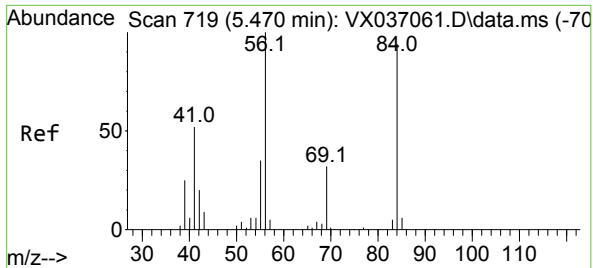

#31
 Cyclohexane
 Concen: 18.184 ug/l
 RT: 5.471 min Scan# 719
 Delta R.T. 0.000 min
 Lab File: VX037288.D
 Acq: 28 Aug 2023 12:31

Instrument :
 MSVOA_X
 ClientSampleId :
 VX0828WBS01

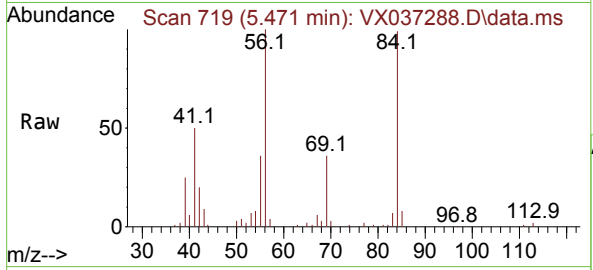

Tgt Ion: 56 Resp: 41906
 Ion Ratio Lower Upper
 56 100
 69 35.8 23.4 35.2#
 84 97.3 65.9 98.9

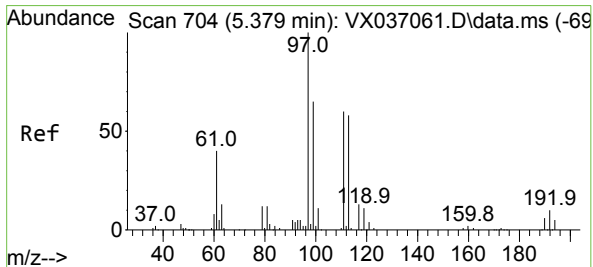
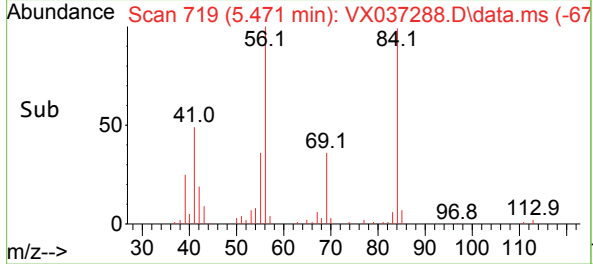
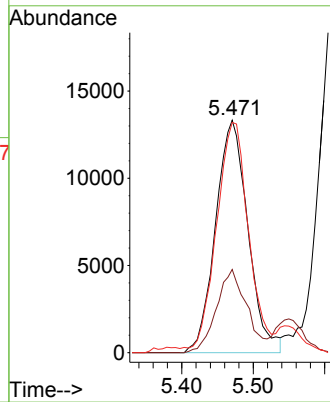

#32
 1,1,1-Trichloroethane
 Concen: 17.516 ug/l
 RT: 5.385 min Scan# 705
 Delta R.T. 0.006 min
 Lab File: VX037288.D
 Acq: 28 Aug 2023 12:31

Tgt Ion: 97 Resp: 51359
 Ion Ratio Lower Upper
 97 100
 99 66.0 51.1 76.7
 61 41.1 36.4 54.6

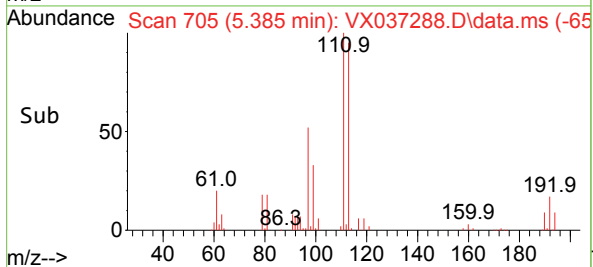
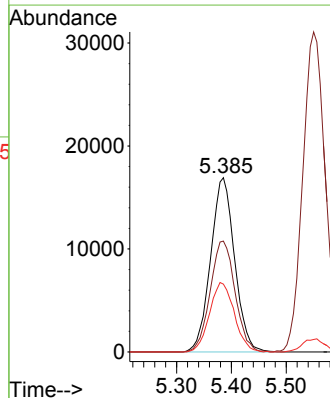
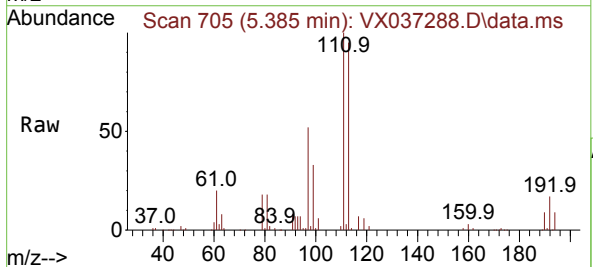

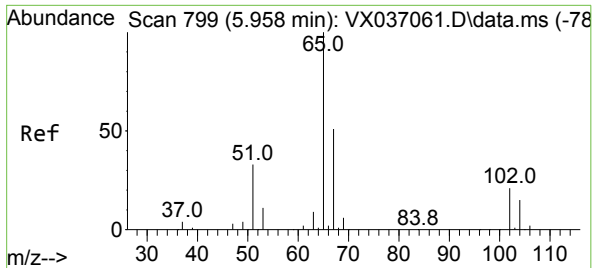

#33
 1,2-Dichloroethane-d4
 Concen: 52.639 ug/l
 RT: 5.958 min Scan# 799
 Delta R.T. 0.000 min
 Lab File: VX037288.D
 Acq: 28 Aug 2023 12:31

Instrument : MSVOA_X
 ClientSampleId : VX0828WBS01

Tgt Ion	Resp	Lower	Upper
65	100		
67	51.9	0.0	100.2

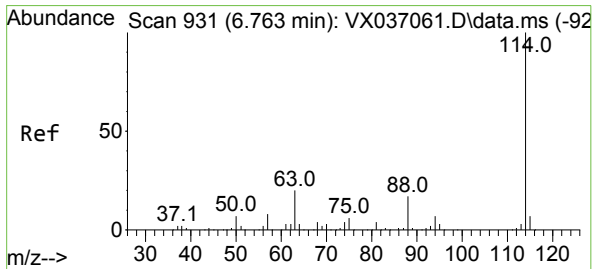
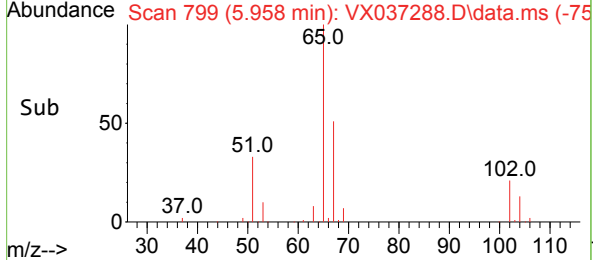
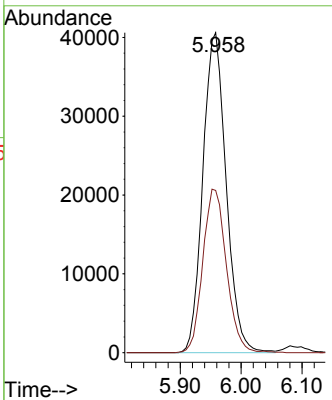
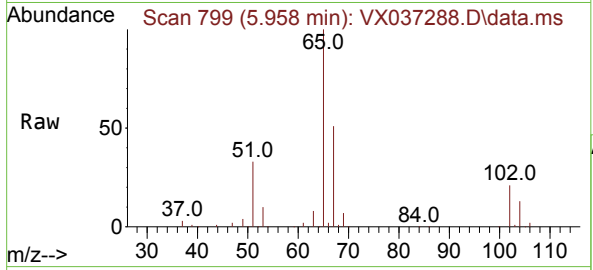

#34
 1,4-Difluorobenzene
 Concen: 50.000 ug/l
 RT: 6.763 min Scan# 931
 Delta R.T. 0.000 min
 Lab File: VX037288.D
 Acq: 28 Aug 2023 12:31

Tgt Ion	Resp	Lower	Upper
114	100		
63	18.1	0.0	45.0
88	16.5	0.0	36.6

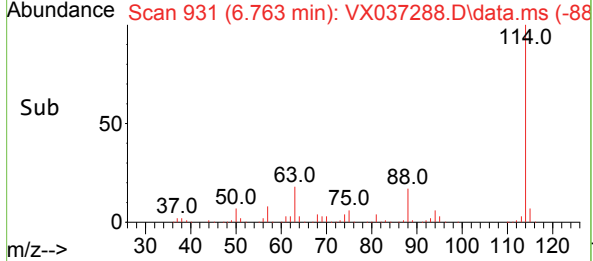
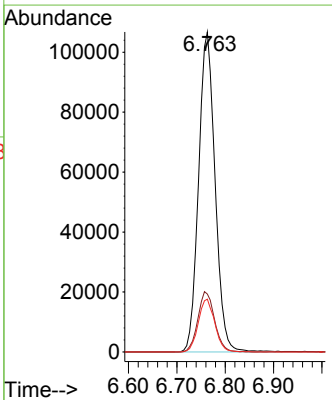
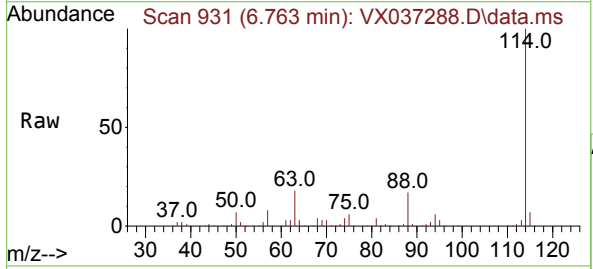

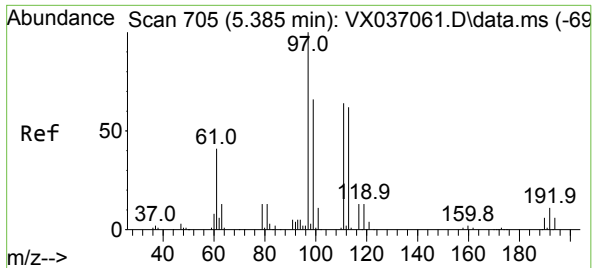

#35
 Dibromofluoromethane
 Concen: 54.460 ug/l
 RT: 5.385 min Scan# 705
 Delta R.T. 0.000 min
 Lab File: VX037288.D
 Acq: 28 Aug 2023 12:31

Instrument : MSVOA_X
 ClientSampleId : VX0828WBS01

Tgt Ion	Resp	Lower	Upper
113	91041		
113	100		
111	101.9	82.9	124.3
192	19.1	13.3	19.9

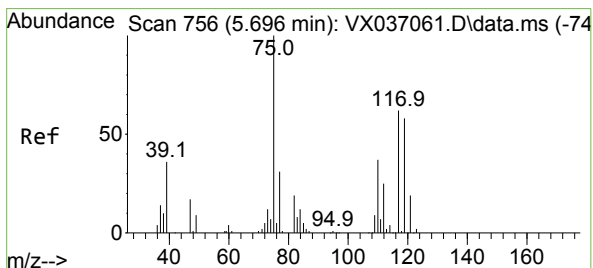
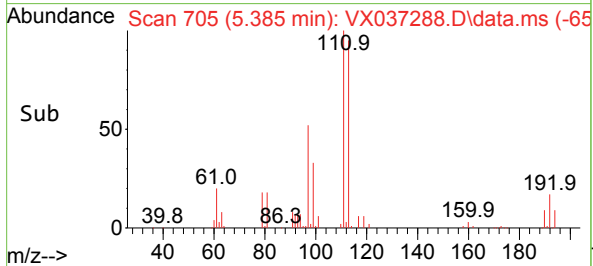
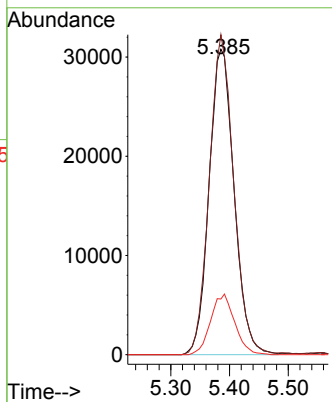
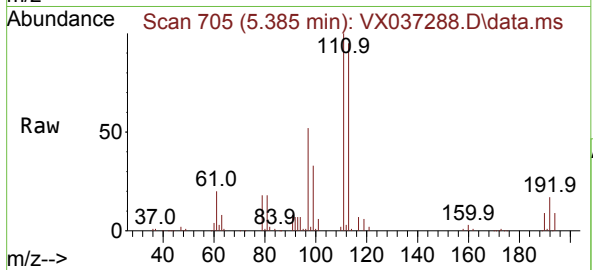

#36
 1,1-Dichloropropene
 Concen: 16.840 ug/l
 RT: 5.696 min Scan# 756
 Delta R.T. 0.000 min
 Lab File: VX037288.D
 Acq: 28 Aug 2023 12:31

Tgt Ion	Resp	Lower	Upper
75	39995		
75	100		
110	36.1	17.0	50.9
77	30.9	24.7	37.1

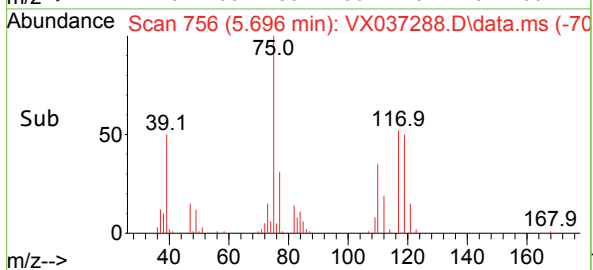
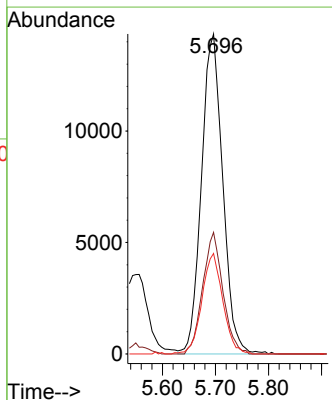
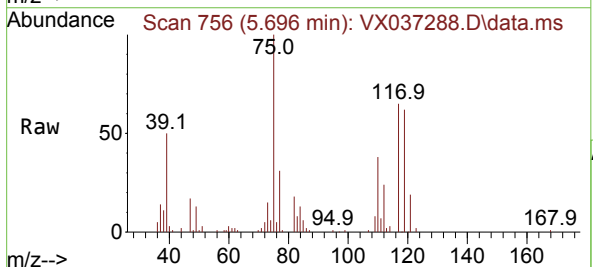

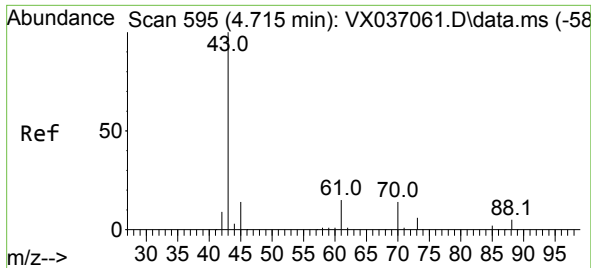

#37
 Ethyl Acetate
 Concen: 16.598 ug/l
 RT: 4.715 min Scan# 595
 Delta R.T. 0.000 min
 Lab File: VX037288.D
 Acq: 28 Aug 2023 12:31

Instrument : MSVOA_X
 ClientSampleId : VX0828WBS01

Tgt Ion	Resp	Lower	Upper
43	100		
61	16.3	10.6	16.0#
70	14.5	8.3	12.5#

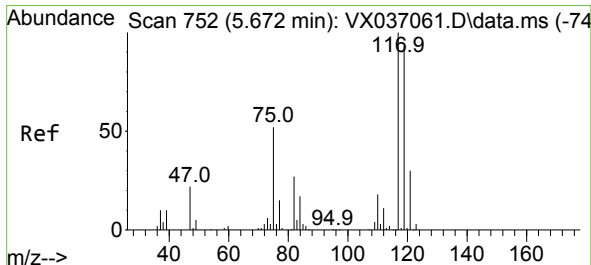
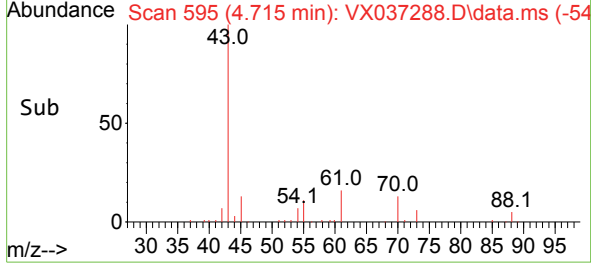
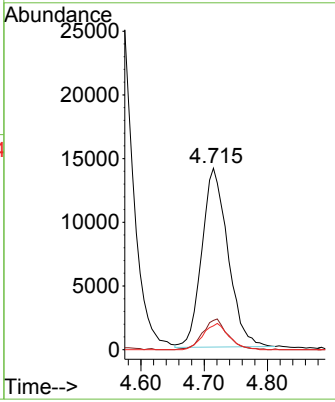
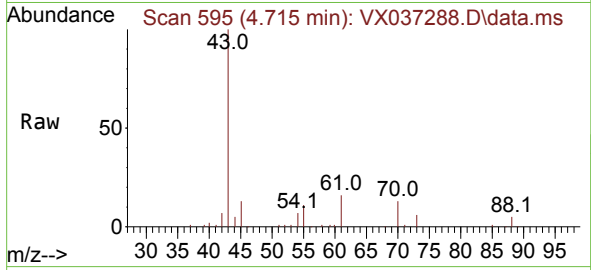

#38
 Carbon Tetrachloride
 Concen: 17.187 ug/l
 RT: 5.678 min Scan# 753
 Delta R.T. 0.006 min
 Lab File: VX037288.D
 Acq: 28 Aug 2023 12:31

Tgt Ion	Resp	Lower	Upper
117	100		
119	96.0	78.2	117.2
121	31.7	24.4	36.6

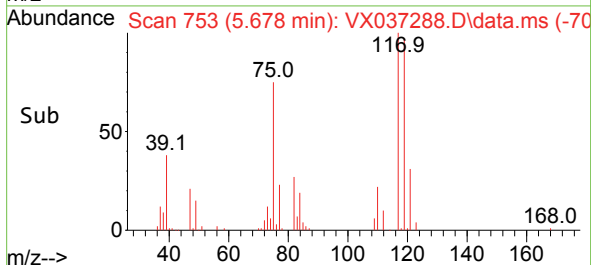
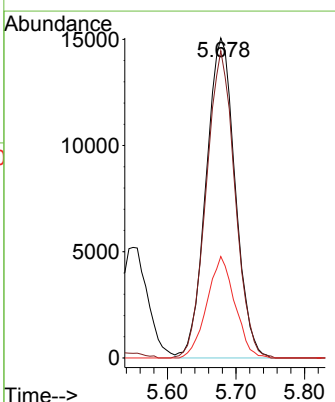
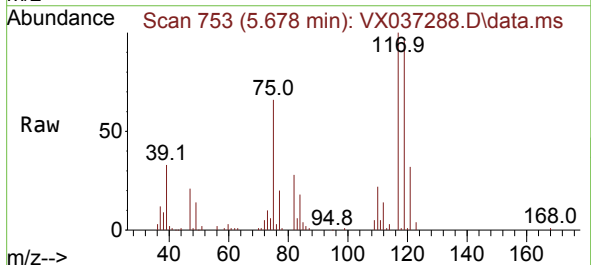

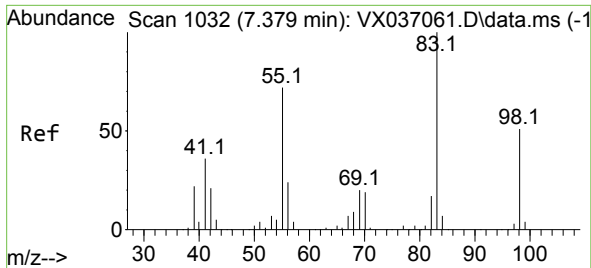

#39
 Methylcyclohexane
 Concen: 19.244 ug/l
 RT: 7.379 min Scan# 1032
 Delta R.T. 0.000 min
 Lab File: VX037288.D
 Acq: 28 Aug 2023 12:31

Instrument : MSVOA_X
 ClientSampleId : VX0828WBS01

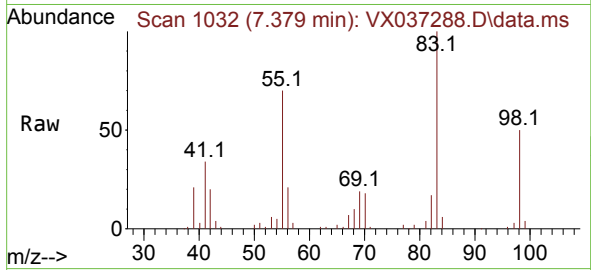

Tgt Ion: 83 Resp: 48021
 Ion Ratio Lower Upper
 83 100
 55 69.7 64.6 97.0
 98 50.3 36.7 55.1

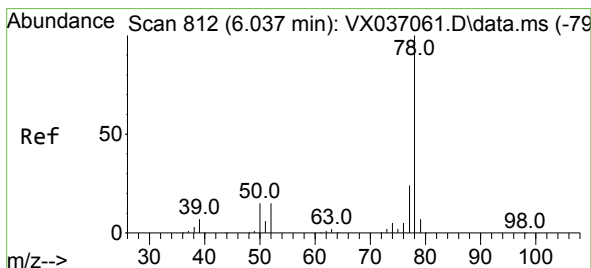
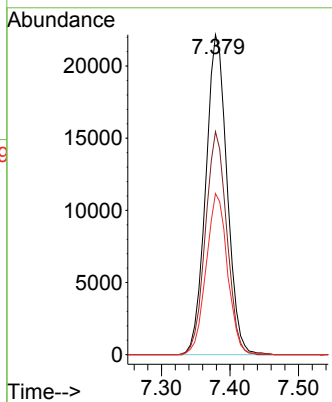
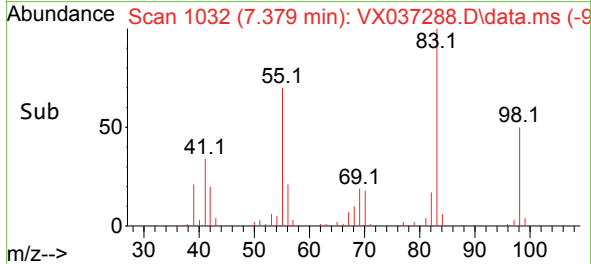

#40
 Benzene
 Concen: 18.217 ug/l
 RT: 6.038 min Scan# 812
 Delta R.T. 0.000 min
 Lab File: VX037288.D
 Acq: 28 Aug 2023 12:31

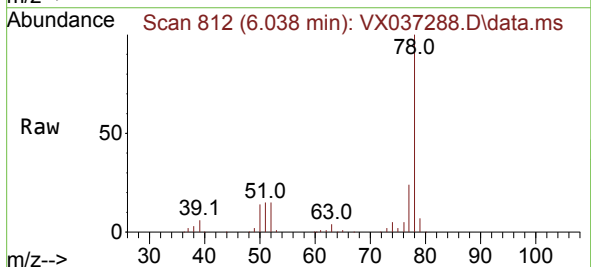

Tgt Ion: 78 Resp: 124085
 Ion Ratio Lower Upper
 78 100
 77 23.8 19.3 28.9

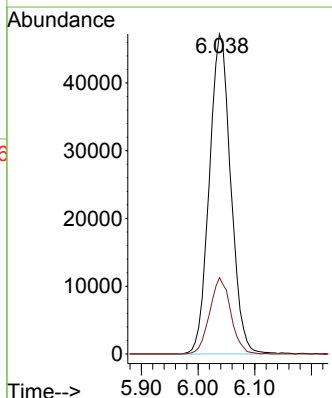
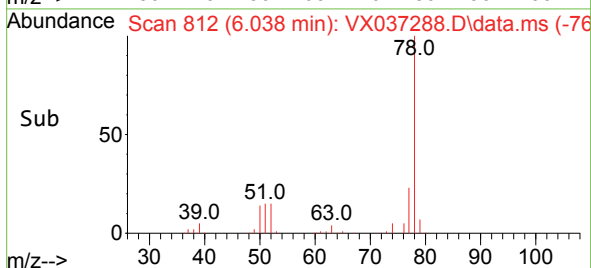

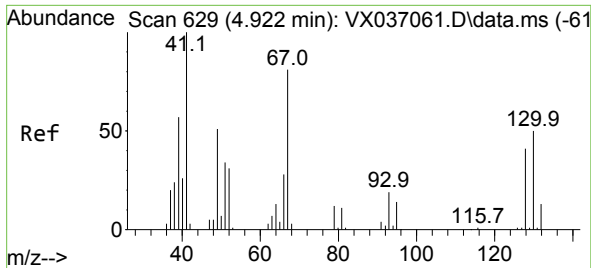

#41
 Methacrylonitrile
 Concen: 16.816 ug/l
 RT: 4.922 min Scan# 61
 Delta R.T. 0.000 min
 Lab File: VX037288.D
 Acq: 28 Aug 2023 12:31

Instrument :
 MSVOA_X
 ClientSampleId :
 VX0828WBS01

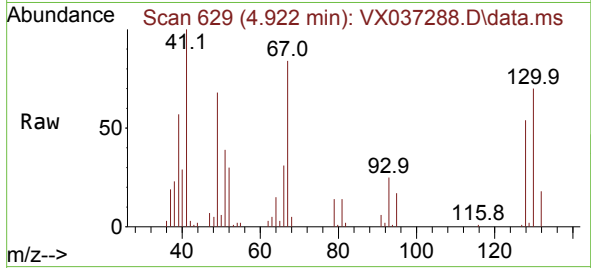

Tgt Ion: 41 Resp: 21209
 Ion Ratio Lower Upper
 41 100
 39 57.8 45.2 67.8
 67 86.4 52.6 78.8#
 52 34.6 22.7 34.1#

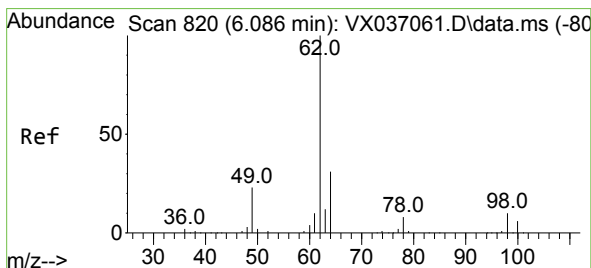
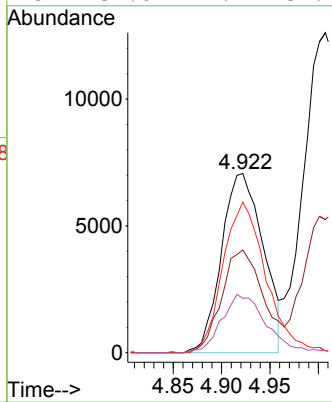
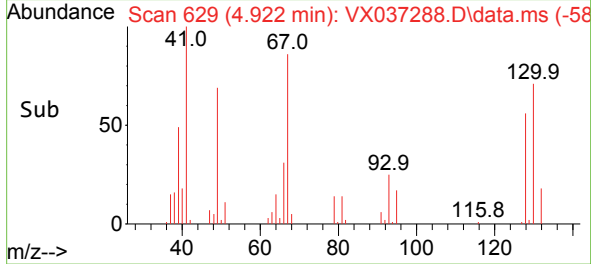

#42
 1,2-Dichloroethane
 Concen: 17.245 ug/l
 RT: 6.086 min Scan# 820
 Delta R.T. 0.000 min
 Lab File: VX037288.D
 Acq: 28 Aug 2023 12:31

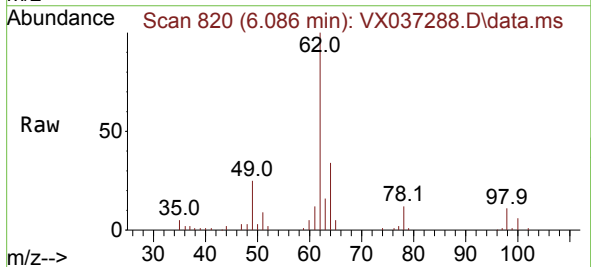

Tgt Ion: 62 Resp: 46065
 Ion Ratio Lower Upper
 62 100
 98 9.9 0.0 16.0

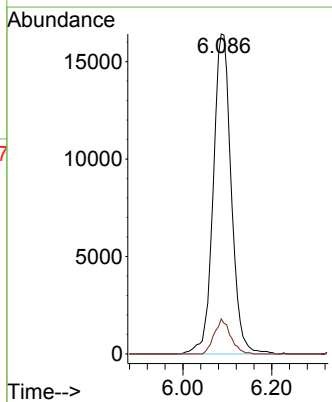
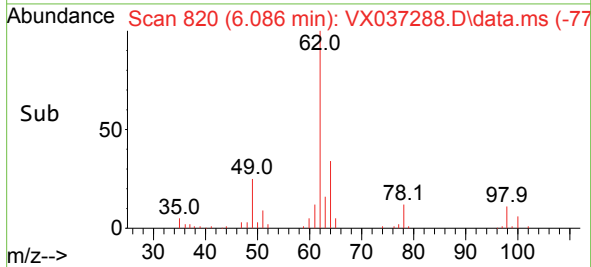

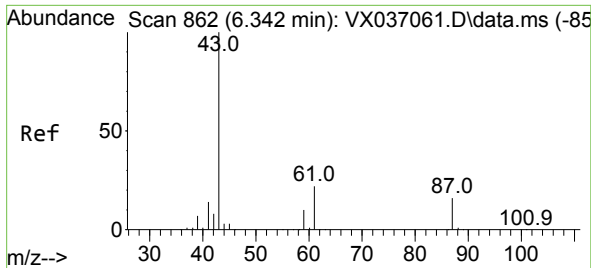

#43
 Isopropyl Acetate
 Concen: 17.182 ug/l
 RT: 6.342 min Scan# 80
 Delta R.T. 0.000 min
 Lab File: VX037288.D
 Acq: 28 Aug 2023 12:31

Instrument :
 MSVOA_X
 ClientSampleId :
 VX0828WBS01

Tgt Ion	Resp	Lower	Upper
43	66180		
61	22.4	15.2	22.8
87	16.2	9.8	14.6

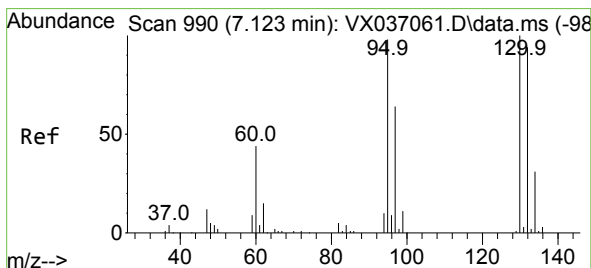
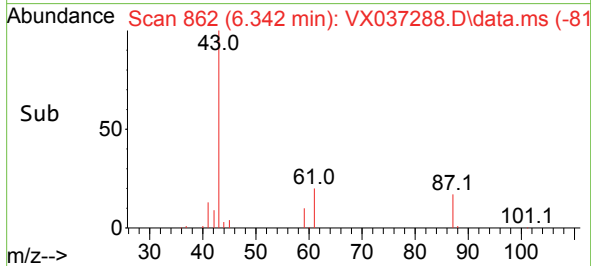
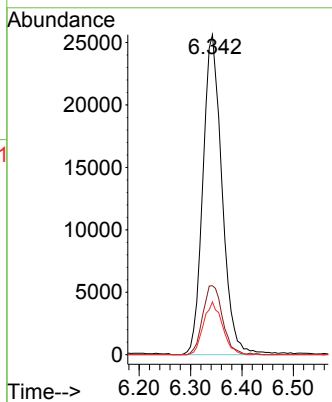
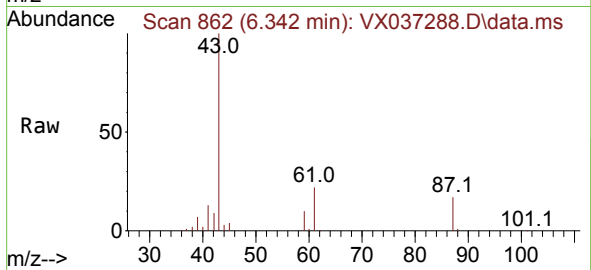

#44
 Trichloroethene
 Concen: 16.783 ug/l
 RT: 7.129 min Scan# 991
 Delta R.T. 0.006 min
 Lab File: VX037288.D
 Acq: 28 Aug 2023 12:31

Tgt Ion	Resp	Lower	Upper
130	32415		
95	92.7	0.0	204.4

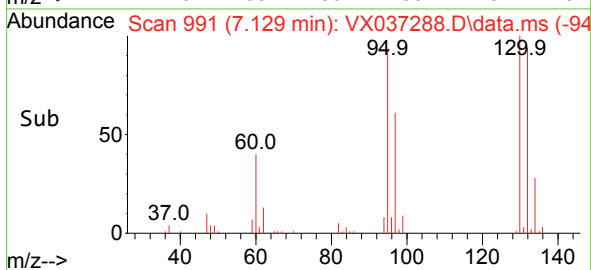
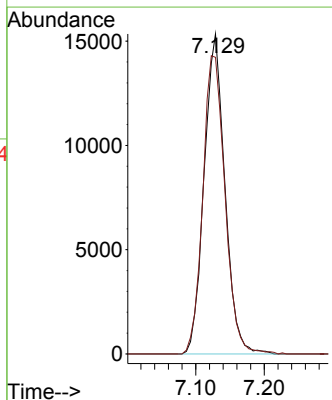
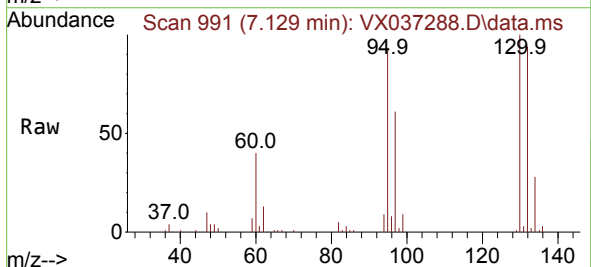

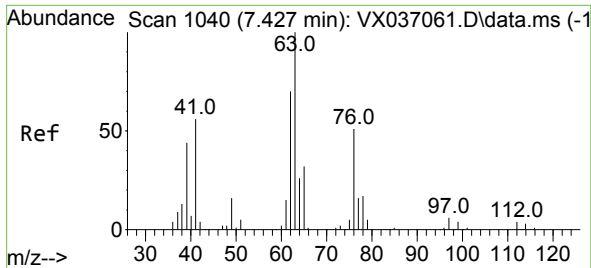

#45
 1,2-Dichloropropane
 Concen: 18.426 ug/l
 RT: 7.428 min Scan# 1040
 Delta R.T. 0.000 min
 Lab File: VX037288.D
 Acq: 28 Aug 2023 12:31

Instrument : MSVOA_X
 ClientSampleId : VX0828WBS01

Tgt Ion: 63 Resp: 30947
 Ion Ratio Lower Upper
 63 100
 65 28.7 24.3 36.5

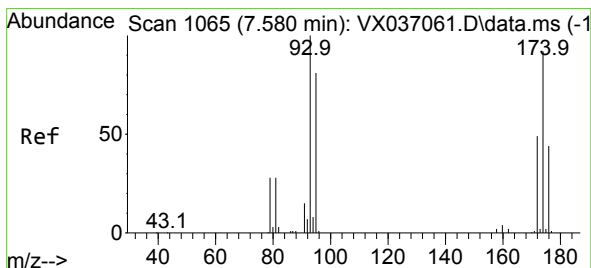
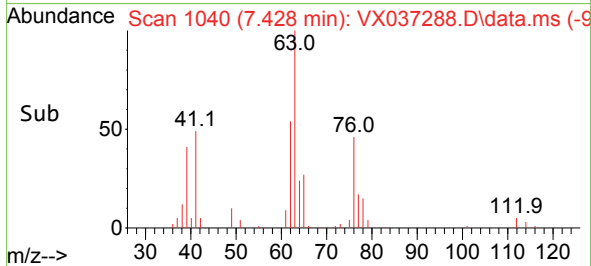
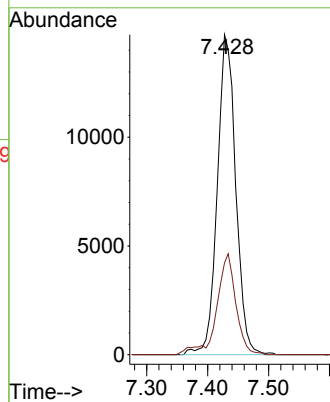
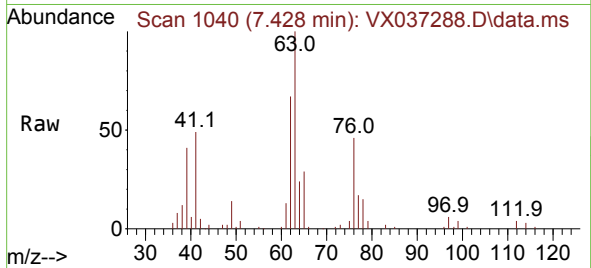

#46
 Dibromomethane
 Concen: 17.840 ug/l
 RT: 7.580 min Scan# 1065
 Delta R.T. 0.000 min
 Lab File: VX037288.D
 Acq: 28 Aug 2023 12:31

Tgt Ion: 93 Resp: 23604
 Ion Ratio Lower Upper
 93 100
 95 81.7 66.6 100.0
 174 97.4 69.4 104.0

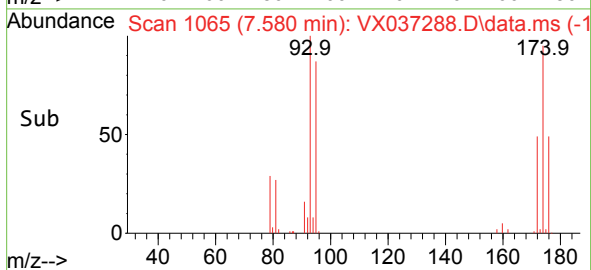
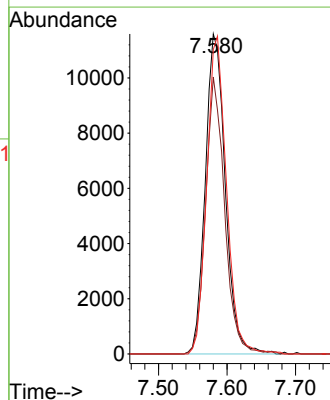
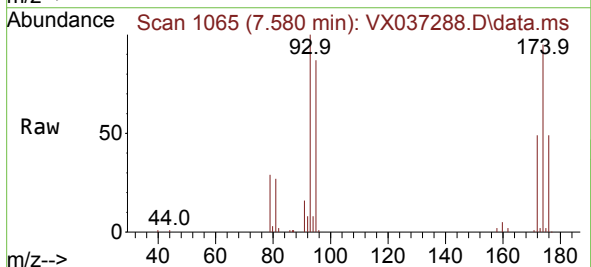

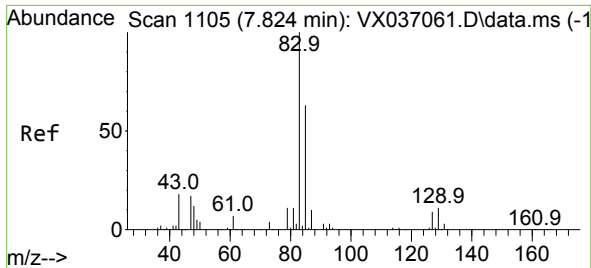

#47
 Bromodichloromethane
 Concen: 17.607 ug/l
 RT: 7.824 min Scan# 1105
 Delta R.T. 0.000 min
 Lab File: VX037288.D
 Acq: 28 Aug 2023 12:31

Instrument : MSVOA_X
 ClientSampleId : VX0828WBS01

Tgt Ion	Resp	Lower	Upper
83	44620	100	
85	64.3	49.8	74.6
127	8.8	7.1	10.7

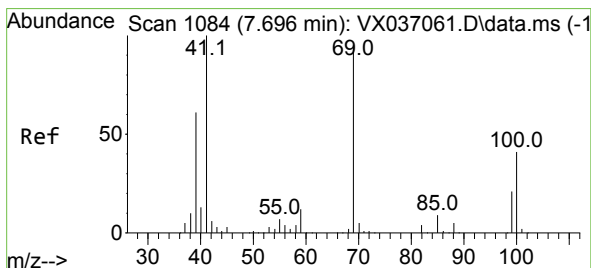
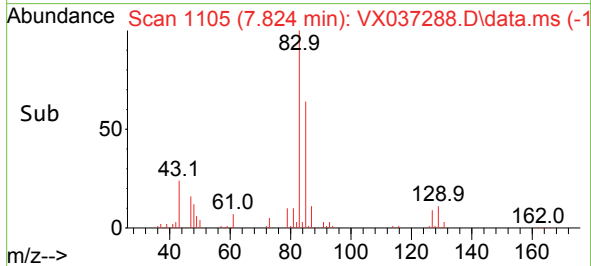
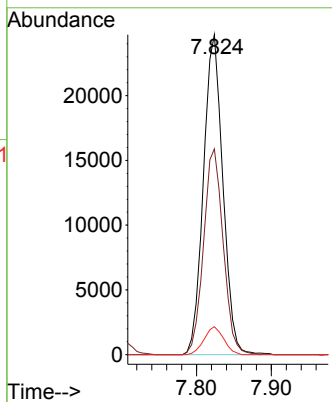
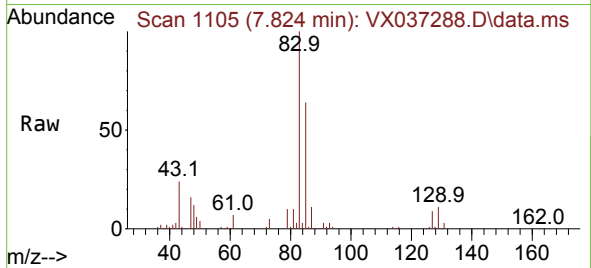

#48
 Methyl methacrylate
 Concen: 17.205 ug/l
 RT: 7.696 min Scan# 1084
 Delta R.T. 0.000 min
 Lab File: VX037288.D
 Acq: 28 Aug 2023 12:31

Tgt Ion	Resp	Lower	Upper
41	32318	100	
69	97.2	59.2	88.8
39	56.3	47.7	71.5

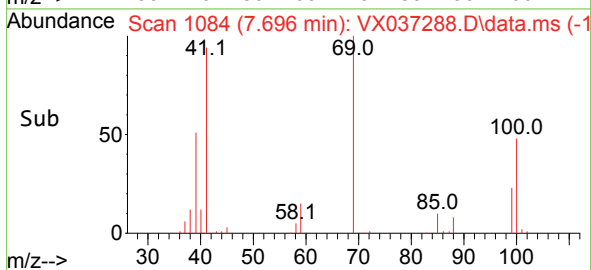
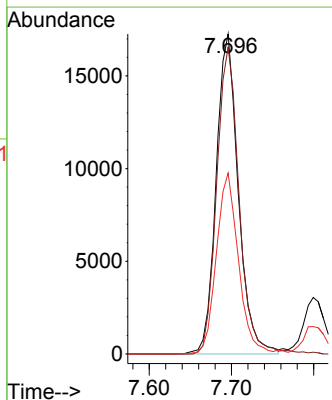
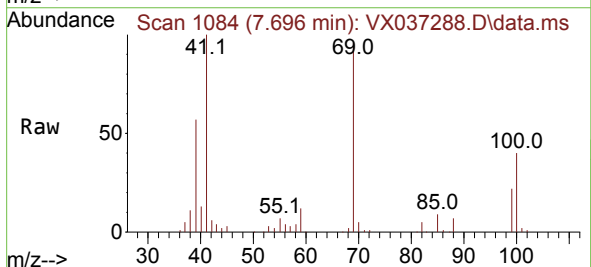

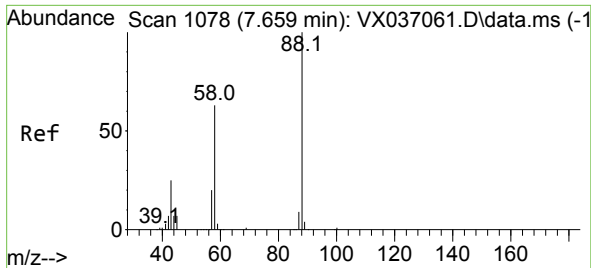

#49
 1,4-Dioxane
 Concen: 377.156 ug/l
 RT: 7.659 min Scan# 1078
 Delta R.T. 0.000 min
 Lab File: VX037288.D
 Acq: 28 Aug 2023 12:31

Instrument : MSVOA_X
 ClientSampleId : VX0828WBS01

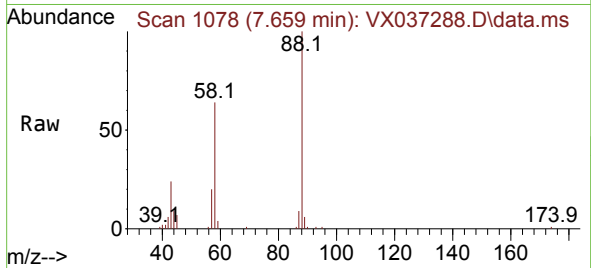

Tgt Ion: 88 Resp: 19080
 Ion Ratio Lower Upper
 88 100
 43 28.8 0.0 0.0#
 58 64.6 60.1 90.1

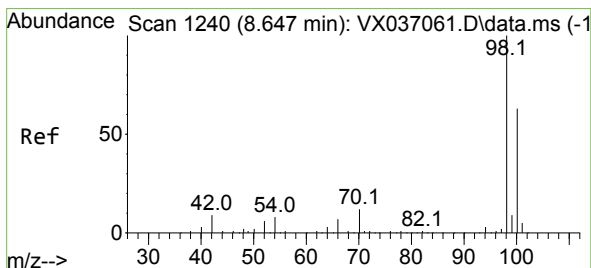
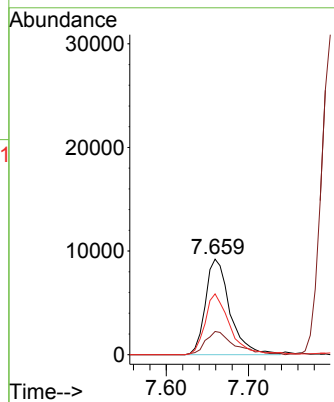
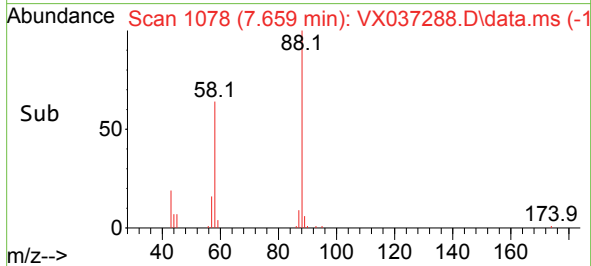

#50
 Toluene-d8
 Concen: 52.495 ug/l
 RT: 8.647 min Scan# 1240
 Delta R.T. 0.000 min
 Lab File: VX037288.D
 Acq: 28 Aug 2023 12:31

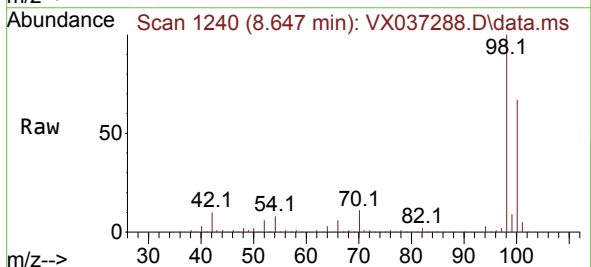

Tgt Ion: 98 Resp: 318322
 Ion Ratio Lower Upper
 98 100
 100 67.2 53.1 79.7

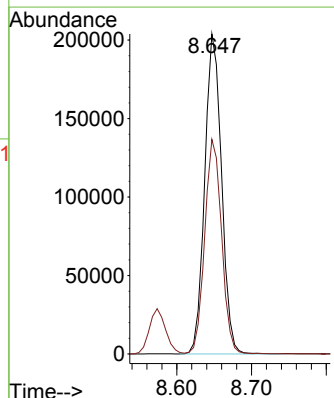
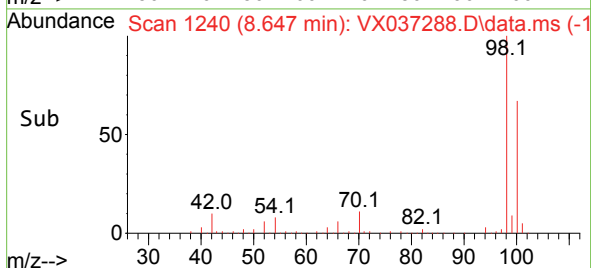

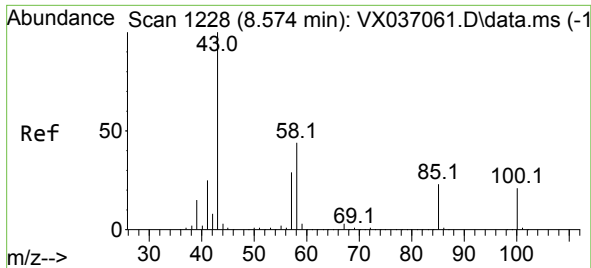

#51
 4-Methyl-2-Pentanone
 Concen: 89.424 ug/l
 RT: 8.574 min Scan# 11
 Delta R.T. 0.000 min
 Lab File: VX037288.D
 Acq: 28 Aug 2023 12:31

Instrument :
 MSVOA_X
 ClientSampleId :
 VX0828WBS01

Tgt Ion: 43 Resp: 209152
 Ion Ratio Lower Upper
 43 100
 58 44.0 30.4 45.6

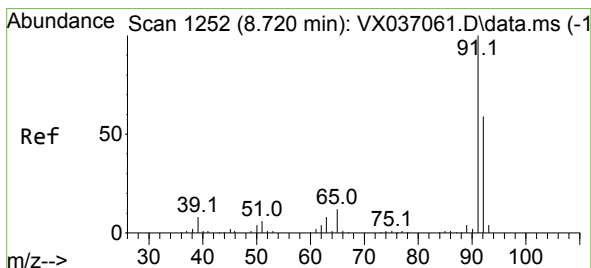
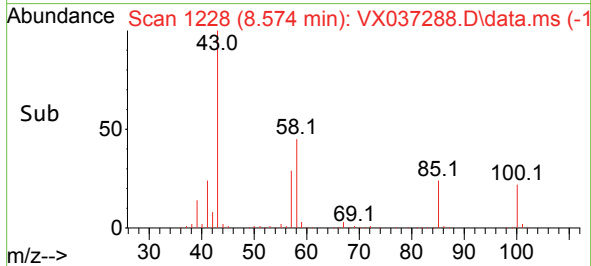
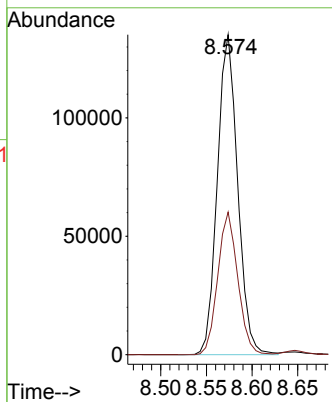
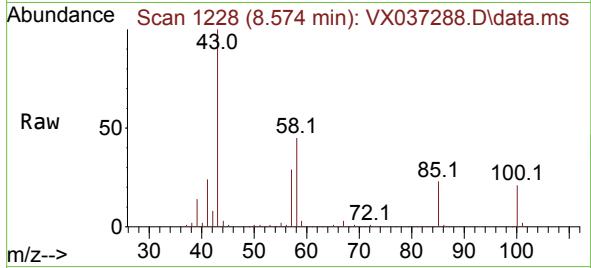

#52
 Toluene
 Concen: 18.058 ug/l
 RT: 8.720 min Scan# 1252
 Delta R.T. 0.000 min
 Lab File: VX037288.D
 Acq: 28 Aug 2023 12:31

Tgt Ion: 92 Resp: 81271
 Ion Ratio Lower Upper
 92 100
 91 169.5 134.2 201.2

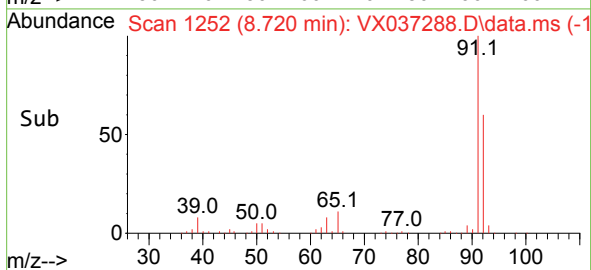
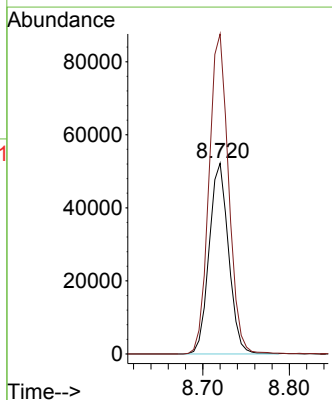
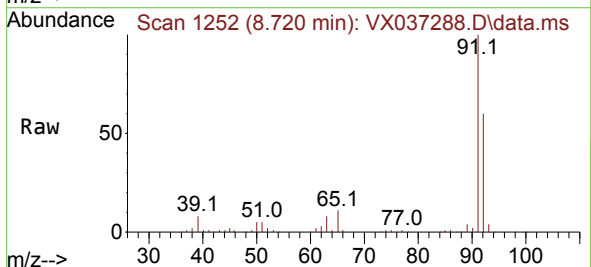

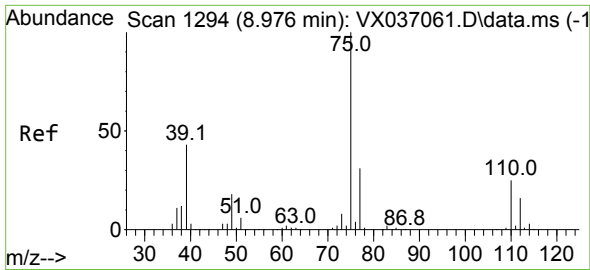

#53
 t-1,3-Dichloropropene
 Concen: 17.402 ug/l
 RT: 8.982 min Scan# 1129
 Delta R.T. 0.006 min
 Lab File: VX037288.D
 Acq: 28 Aug 2023 12:31

Instrument : MSVOA_X
 ClientSampleId : VX0828WBS01

Tgt Ion: 75 Resp: 46956
 Ion Ratio Lower Upper
 75 100
 77 31.2 25.7 38.5

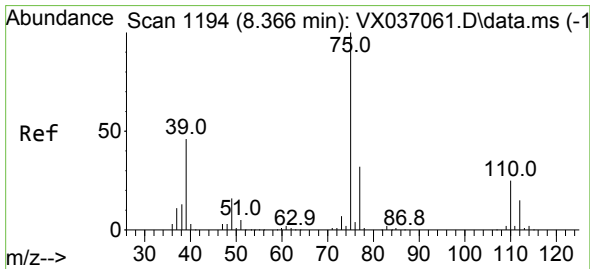
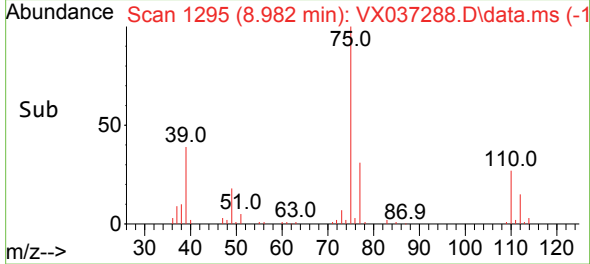
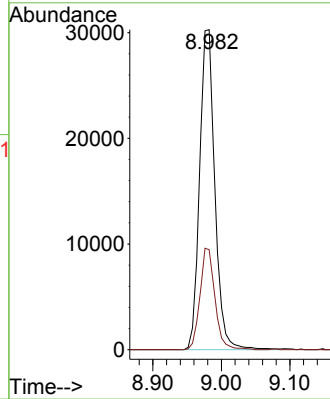
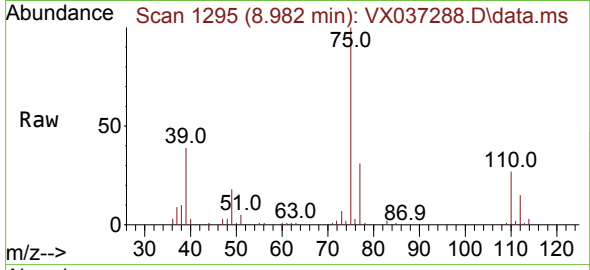

#54
 cis-1,3-Dichloropropene
 Concen: 17.536 ug/l
 RT: 8.366 min Scan# 1194
 Delta R.T. 0.000 min
 Lab File: VX037288.D
 Acq: 28 Aug 2023 12:31

Tgt Ion: 75 Resp: 51135
 Ion Ratio Lower Upper
 75 100
 77 31.2 25.3 37.9
 39 43.0 46.7 70.1#

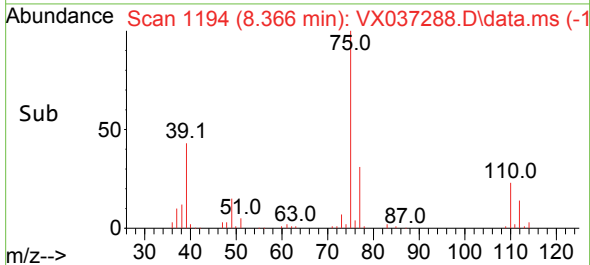
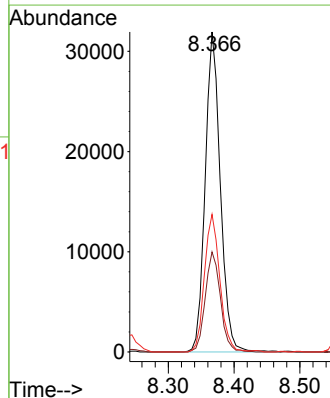
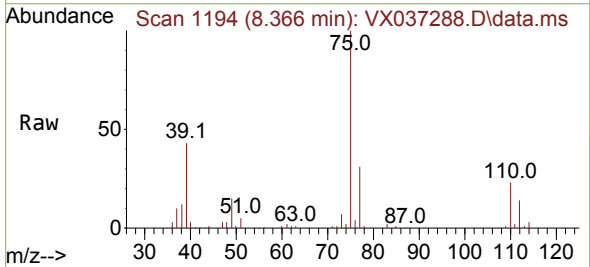

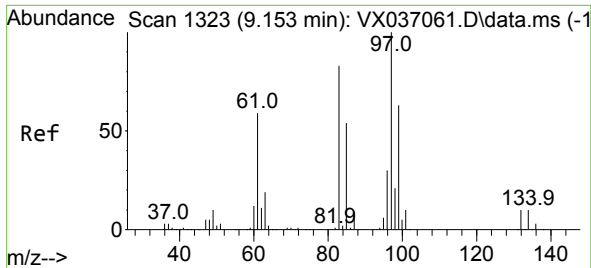

#55
 1,1,2-Trichloroethane
 Concen: 18.281 ug/l
 RT: 9.153 min Scan# 11
 Delta R.T. 0.000 min
 Lab File: VX037288.D
 Acq: 28 Aug 2023 12:31

Instrument :
 MSVOA_X
 ClientSampleId :
 VX0828WBS01

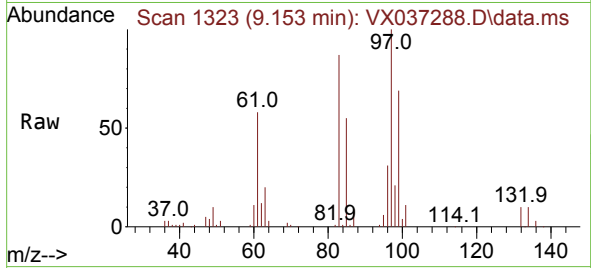

Tgt Ion: 97 Resp: 33503

Ion	Ratio	Lower	Upper
97	100		
83	87.0	65.8	98.8
85	55.4	41.6	62.4
99	69.2	47.8	71.8

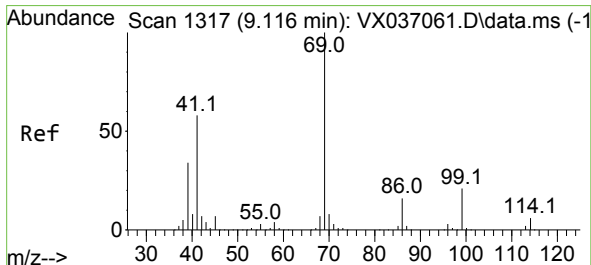
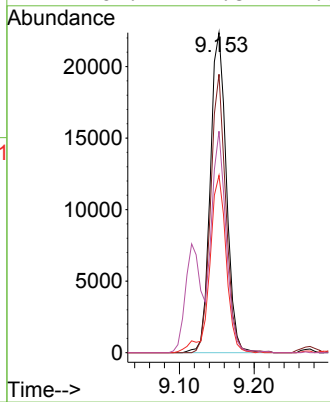
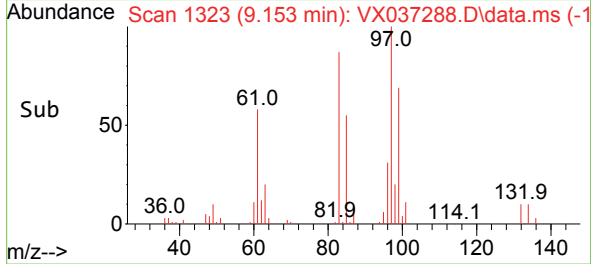

#56
 Ethyl methacrylate
 Concen: 17.554 ug/l
 RT: 9.116 min Scan# 1317
 Delta R.T. 0.000 min
 Lab File: VX037288.D
 Acq: 28 Aug 2023 12:31

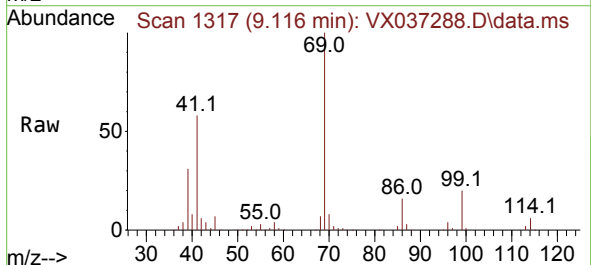

Tgt Ion: 69 Resp: 50390

Ion	Ratio	Lower	Upper
69	100		
41	58.4	56.8	85.2
39	31.7	32.0	48.0

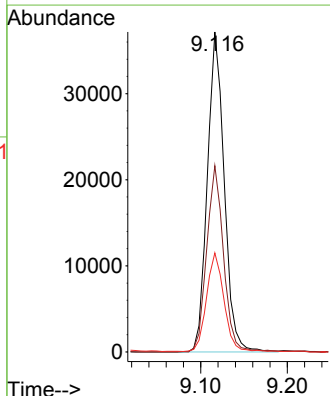
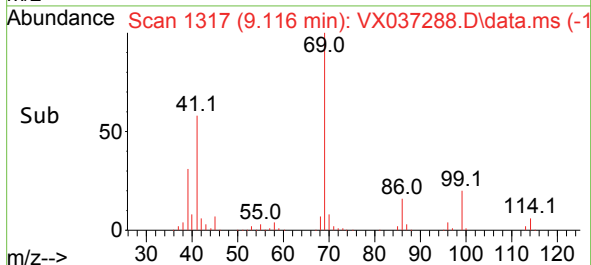

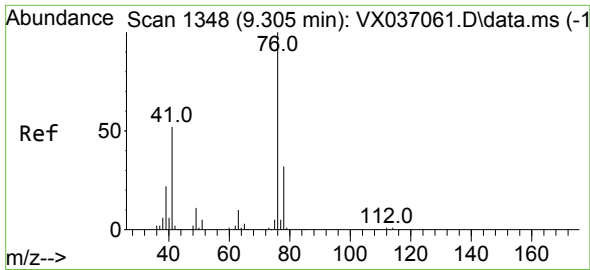

#57
 1,3-Dichloropropane
 Concen: 18.207 ug/l
 RT: 9.311 min Scan# 1174
 Delta R.T. 0.006 min
 Lab File: VX037288.D
 Acq: 28 Aug 2023 12:31

Instrument : MSVOA_X
 ClientSampleId : VX0828WBS01

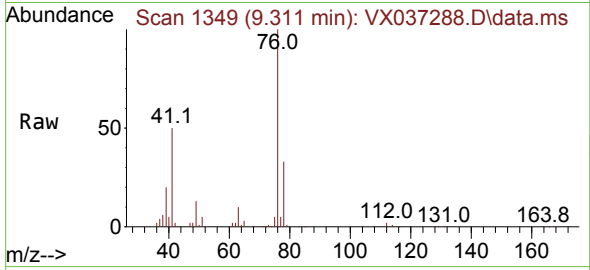

Tgt Ion: 76 Resp: 56249
 Ion Ratio Lower Upper
 76 100
 78 32.1 26.1 39.1

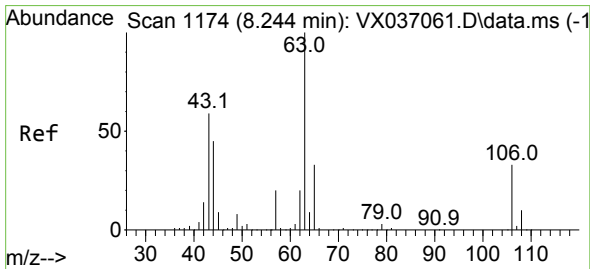
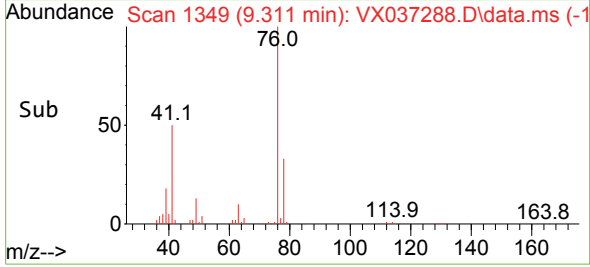
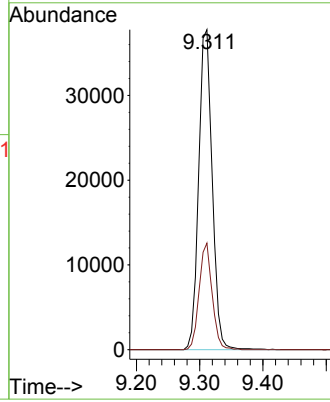

#58
 2-Chloroethyl Vinyl ether
 Concen: 104.175 ug/l
 RT: 8.244 min Scan# 1174
 Delta R.T. 0.000 min
 Lab File: VX037288.D
 Acq: 28 Aug 2023 12:31

Tgt Ion: 63 Resp: 143506
 Ion Ratio Lower Upper
 63 100
 106 32.5 22.5 33.7

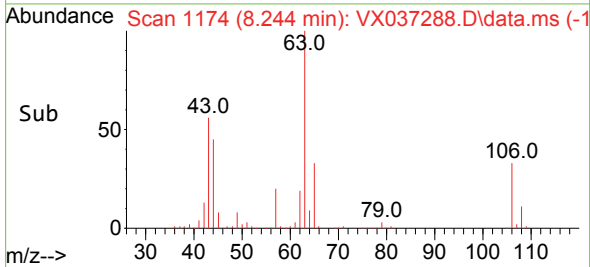
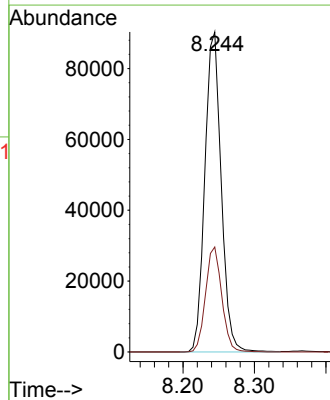
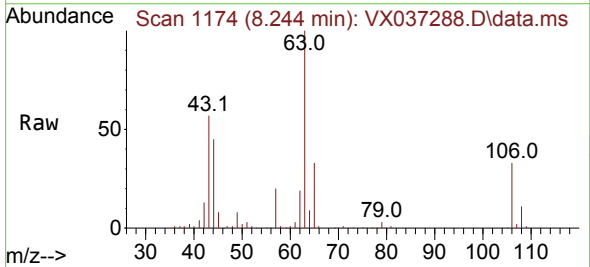

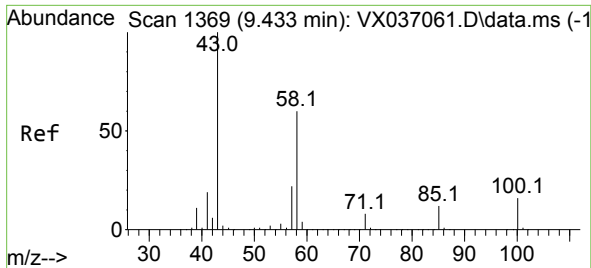

#59
 2-Hexanone
 Concen: 91.812 ug/l
 RT: 9.427 min Scan# 1368
 Delta R.T. -0.006 min
 Lab File: VX037288.D
 Acq: 28 Aug 2023 12:31

Instrument : MSVOA_X
 ClientSampleId : VX0828WBS01

Tgt Ion: 43 Resp: 163732
 Ion Ratio Lower Upper
 43 100
 58 60.2 26.2 78.5

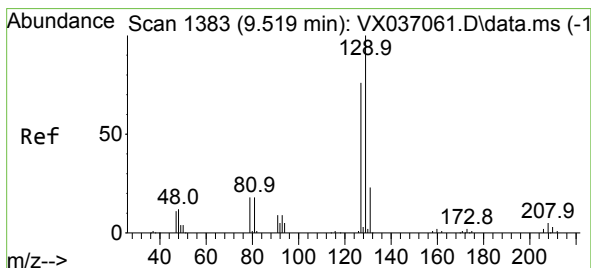
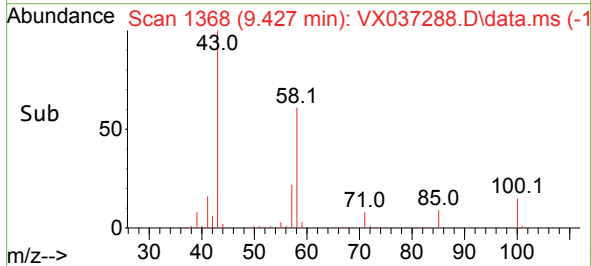
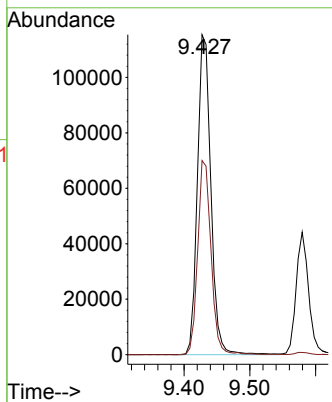
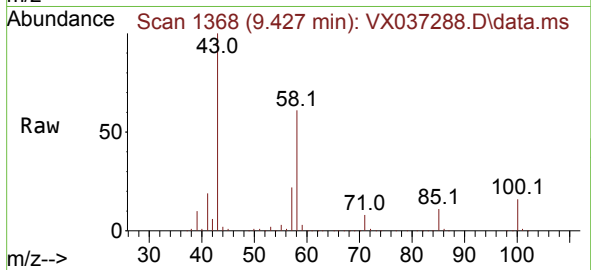

#60
 Dibromochloromethane
 Concen: 17.783 ug/l
 RT: 9.519 min Scan# 1383
 Delta R.T. 0.000 min
 Lab File: VX037288.D
 Acq: 28 Aug 2023 12:31

Tgt Ion:129 Resp: 34697
 Ion Ratio Lower Upper
 129 100
 127 78.0 38.8 116.4

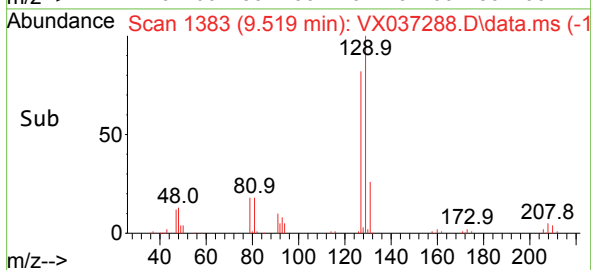
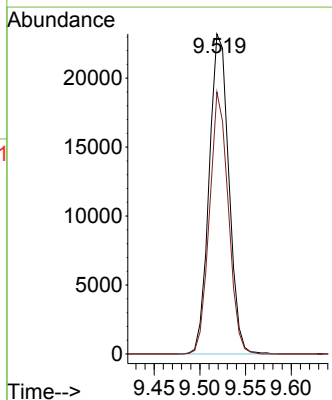
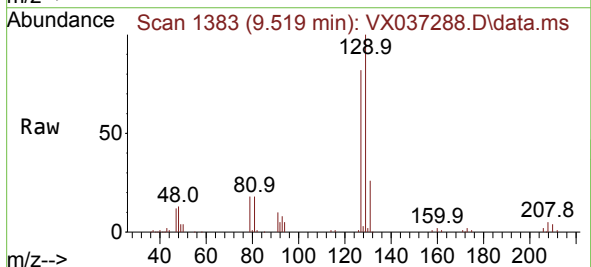

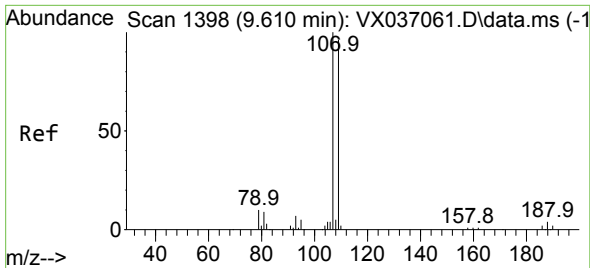

#61
 1,2-Dibromoethane
 Concen: 17.899 ug/l
 RT: 9.610 min Scan# 1398
 Delta R.T. 0.000 min
 Lab File: VX037288.D
 Acq: 28 Aug 2023 12:31

Instrument : MSVOA_X
 ClientSampleId : VX0828WBS01

Tgt Ion:107 Resp: 35914
 Ion Ratio Lower Upper
 107 100
 109 96.6 75.2 112.8

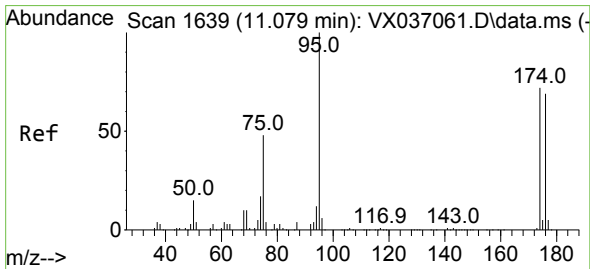
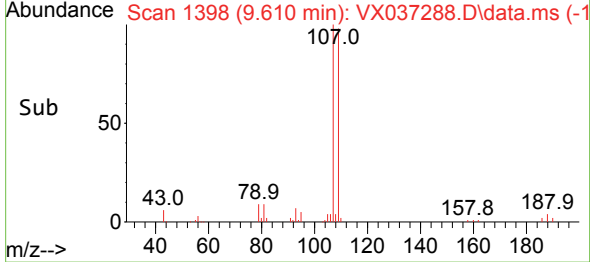
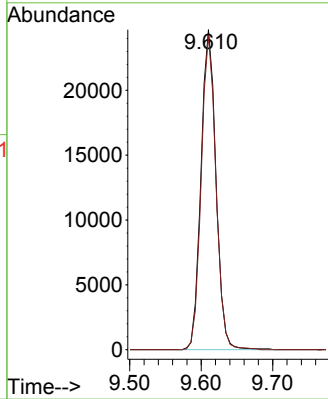
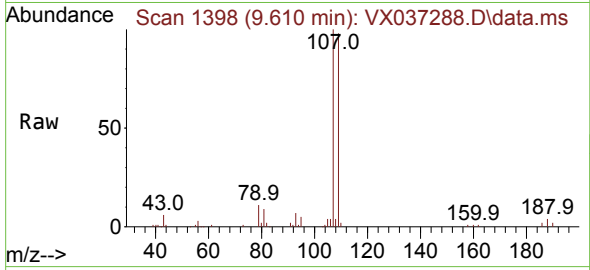

#62
 4-Bromofluorobenzene
 Concen: 53.723 ug/l
 RT: 11.079 min Scan# 1639
 Delta R.T. 0.000 min
 Lab File: VX037288.D
 Acq: 28 Aug 2023 12:31

Tgt Ion: 95 Resp: 128024
 Ion Ratio Lower Upper
 95 100
 174 74.5 0.0 135.6
 176 71.5 0.0 131.0

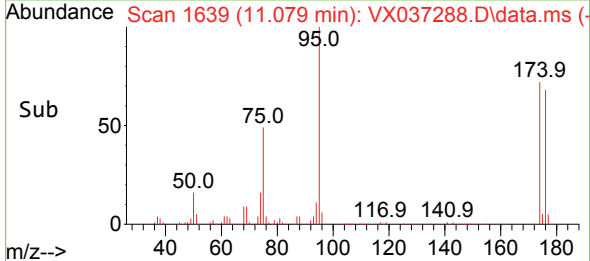
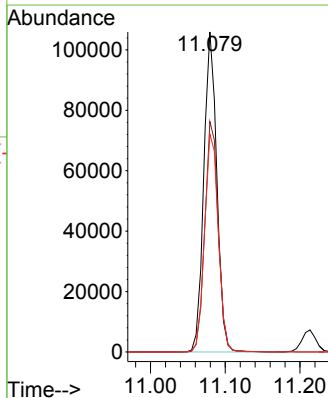
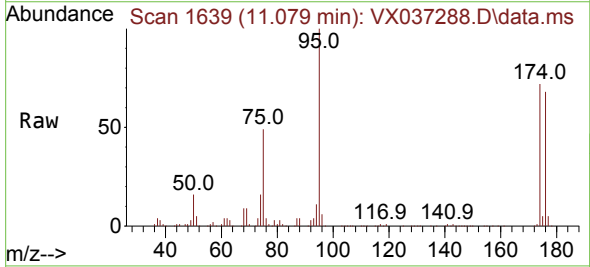

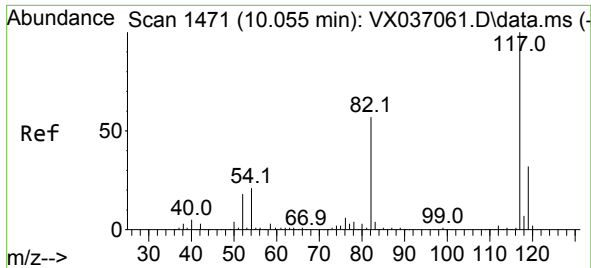

#63
 Chlorobenzene-d5
 Concen: 50.000 ug/l
 RT: 10.055 min Scan# 14
 Delta R.T. 0.000 min
 Lab File: VX037288.D
 Acq: 28 Aug 2023 12:31

Instrument :
 MSVOA_X
 ClientSampleId :
 VX0828WBS01

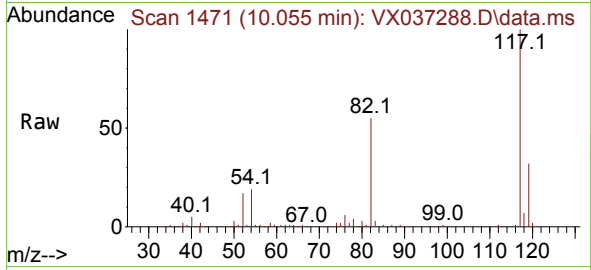

Tgt Ion:117 Resp: 233635

Ion	Ratio	Lower	Upper
117	100		
82	54.8	46.2	69.4
119	32.1	25.5	38.3

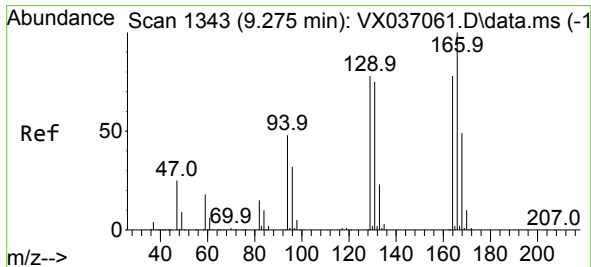
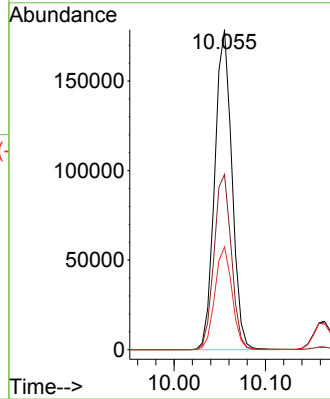
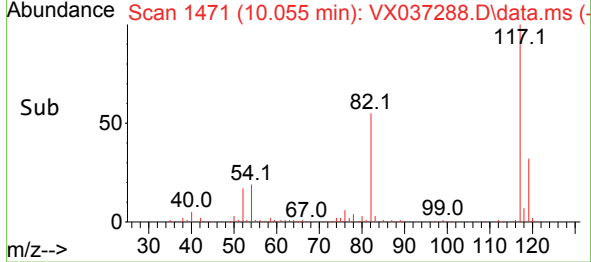

#64
 Tetrachloroethene
 Concen: 15.415 ug/l
 RT: 9.275 min Scan# 1343
 Delta R.T. 0.000 min
 Lab File: VX037288.D
 Acq: 28 Aug 2023 12:31

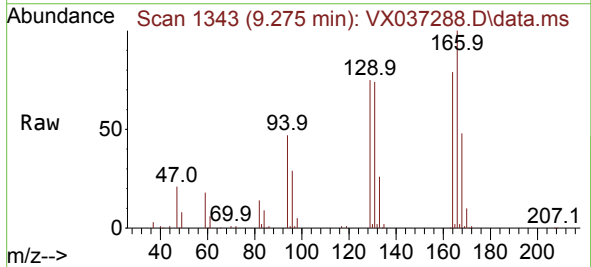

Tgt Ion:164 Resp: 26274

Ion	Ratio	Lower	Upper
164	100		
166	126.3	102.7	154.1
129	94.4	80.4	120.6
131	92.9	76.5	114.7

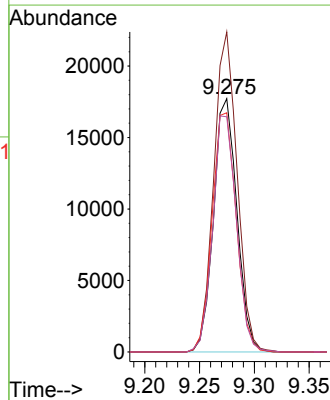
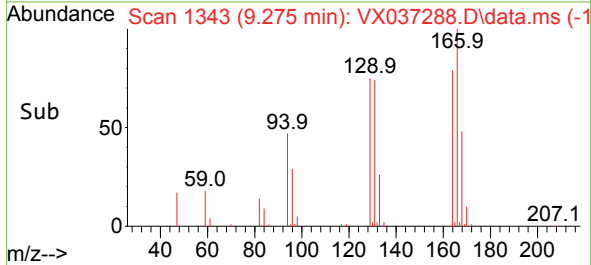

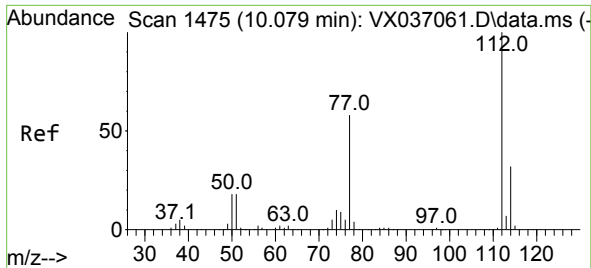

#65
 Chlorobenzene
 Concen: 17.604 ug/l
 RT: 10.079 min Scan# 1475
 Delta R.T. 0.000 min
 Lab File: VX037288.D
 Acq: 28 Aug 2023 12:31

Instrument : MSVOA_X
 ClientSampleId : VX0828WBS01

Tgt Ion:112 Resp: 86927
 Ion Ratio Lower Upper
 112 100
 114 31.9 25.7 38.5

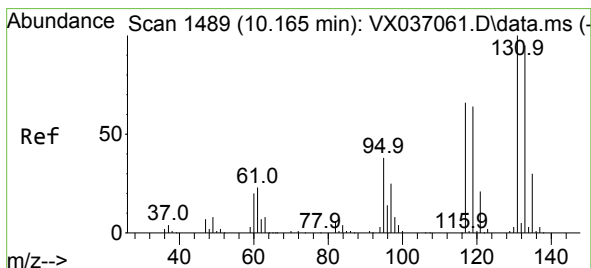
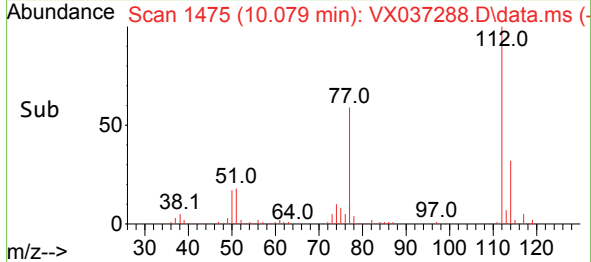
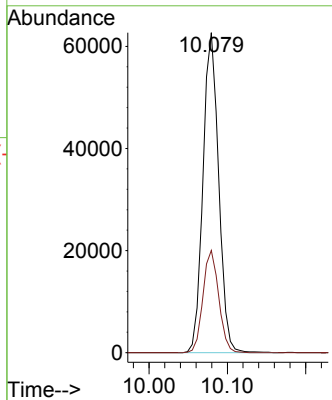
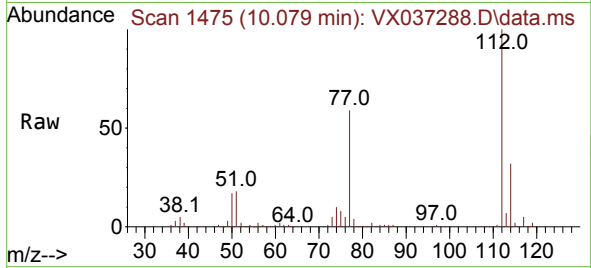

#66
 1,1,1,2-Tetrachloroethane
 Concen: 17.876 ug/l
 RT: 10.165 min Scan# 1489
 Delta R.T. 0.000 min
 Lab File: VX037288.D
 Acq: 28 Aug 2023 12:31

Tgt Ion:131 Resp: 32578
 Ion Ratio Lower Upper
 131 100
 133 94.6 47.1 141.4
 119 63.7 32.2 96.6

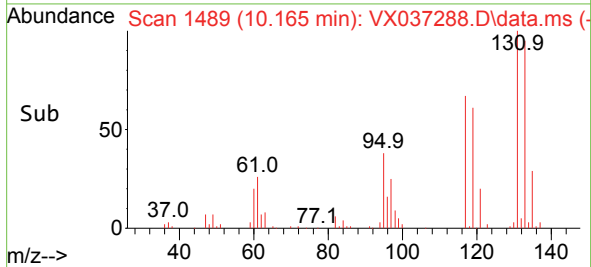
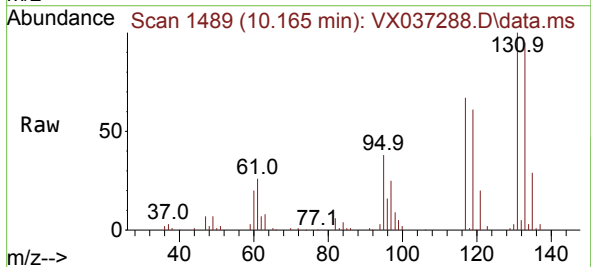

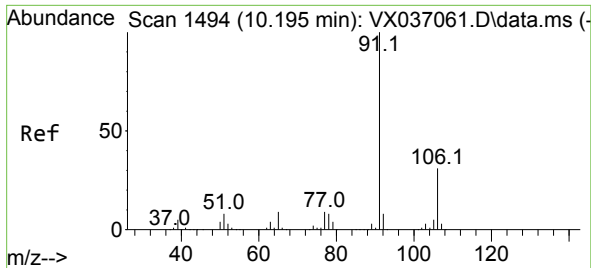

#67
 Ethyl Benzene
 Concen: 17.738 ug/l
 RT: 10.195 min Scan# 1494
 Delta R.T. 0.000 min
 Lab File: VX037288.D
 Acq: 28 Aug 2023 12:31

Instrument : MSVOA_X
 ClientSampleId : VX0828WBS01

Tgt Ion: 91 Resp: 154127
 Ion Ratio Lower Upper
 91 100
 106 31.6 24.9 37.3

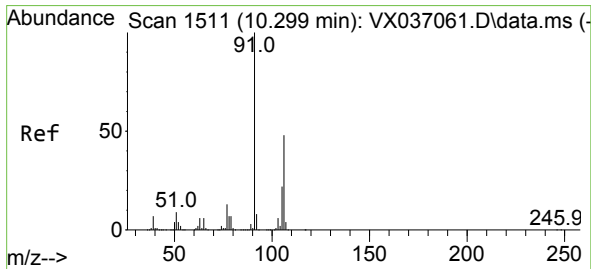
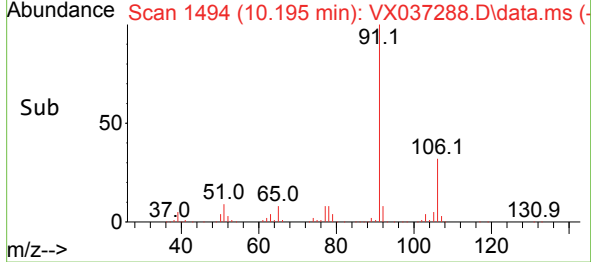
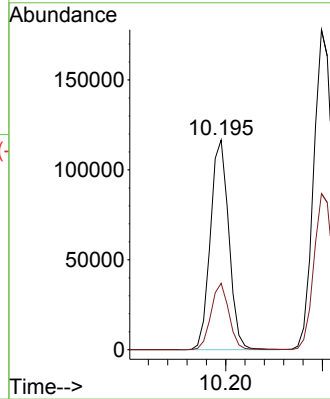
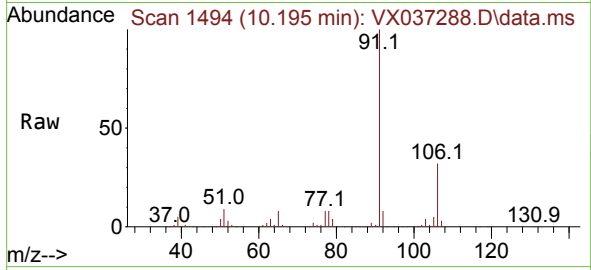

#68
 m/p-Xylenes
 Concen: 35.786 ug/l
 RT: 10.299 min Scan# 1511
 Delta R.T. 0.000 min
 Lab File: VX037288.D
 Acq: 28 Aug 2023 12:31

Tgt Ion: 106 Resp: 120079
 Ion Ratio Lower Upper
 106 100
 91 204.3 165.5 248.3

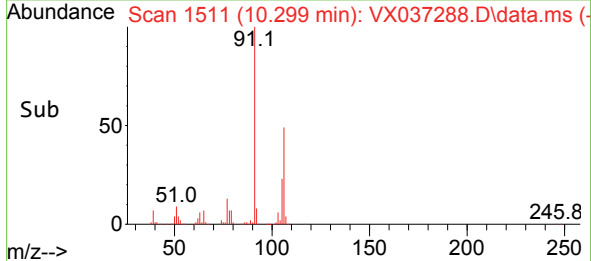
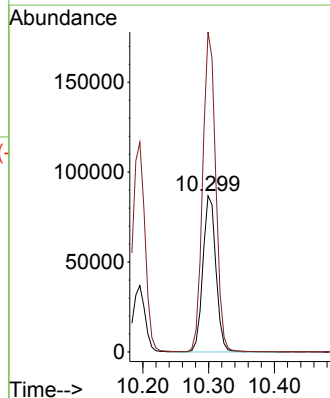
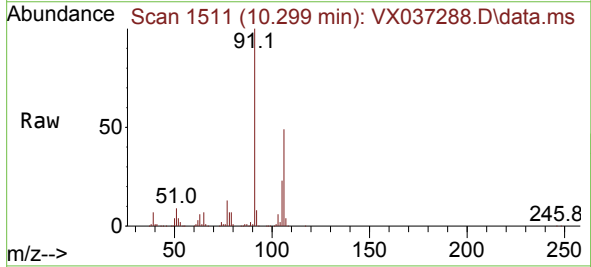

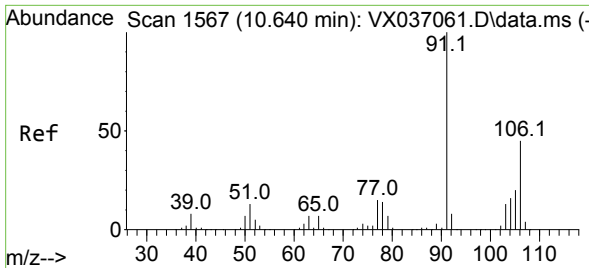

#69
 o-Xylene
 Concen: 18.072 ug/l
 RT: 10.640 min Scan# 1567
 Delta R.T. 0.000 min
 Lab File: VX037288.D
 Acq: 28 Aug 2023 12:31

Instrument : MSVOA_X
 ClientSampleId : VX0828WBS01

Tgt Ion:106 Resp: 59827
 Ion Ratio Lower Upper
 106 100
 91 215.9 108.9 326.8

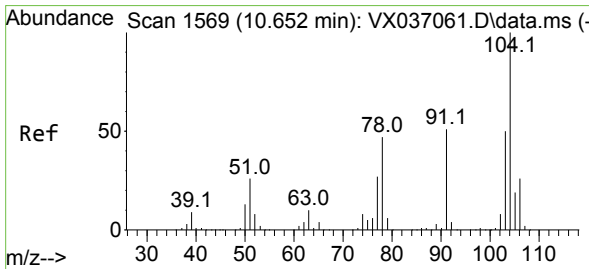
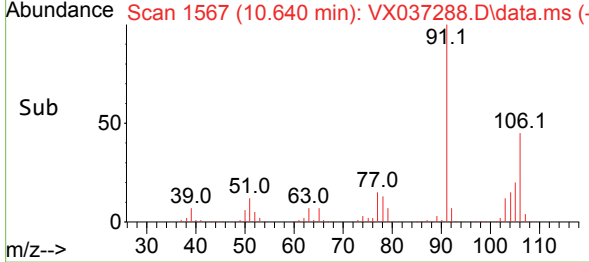
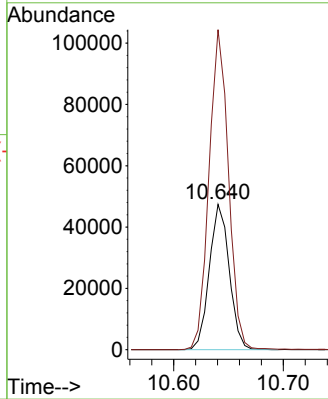
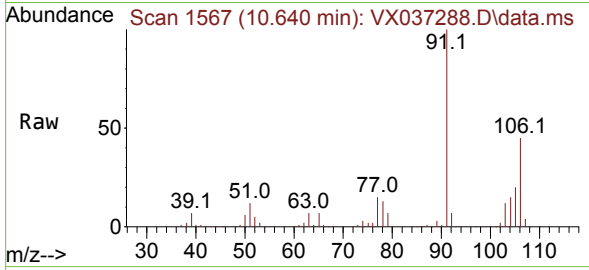

#70
 Styrene
 Concen: 18.067 ug/l
 RT: 10.653 min Scan# 1569
 Delta R.T. 0.001 min
 Lab File: VX037288.D
 Acq: 28 Aug 2023 12:31

Tgt Ion:104 Resp: 98526
 Ion Ratio Lower Upper
 104 100
 78 50.0 43.6 65.4
 103 54.3 43.6 65.4

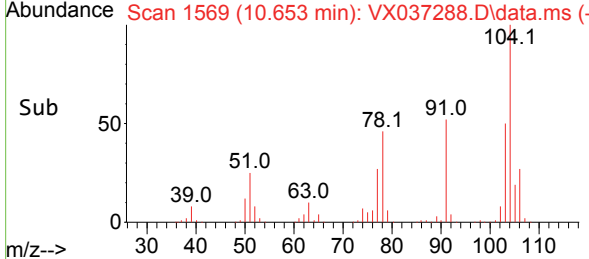
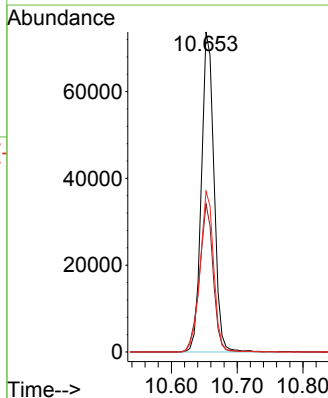
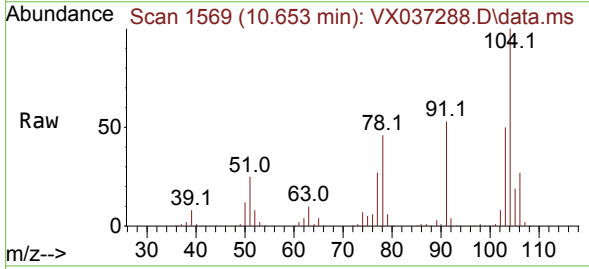

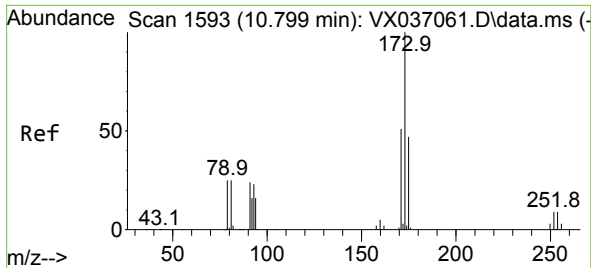

#71
 Bromoform
 Concen: 17.799 ug/l
 RT: 10.799 min Scan# 11
 Delta R.T. -0.000 min
 Lab File: VX037288.D
 Acq: 28 Aug 2023 12:31

Instrument :
 MSVOA_X
 ClientSampleId :
 VX0828WBS01

Tgt Ion	Resp	Lower	Upper
173	24264		
175	48.5	24.1	72.4
254	0.0	0.0	0.0

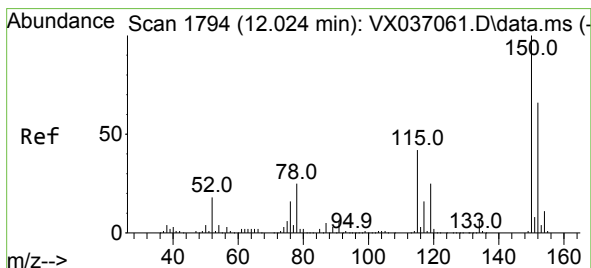
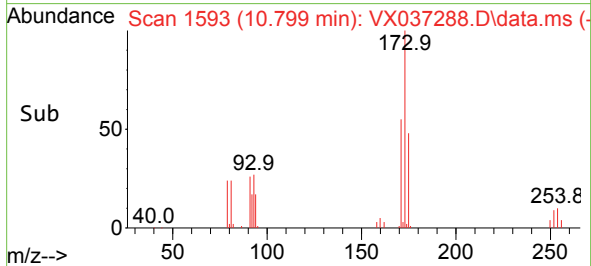
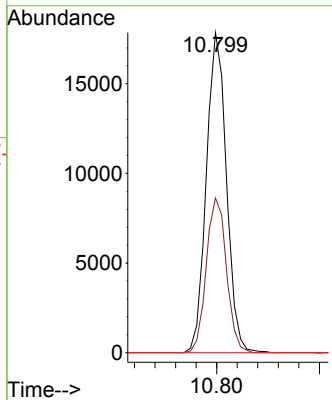
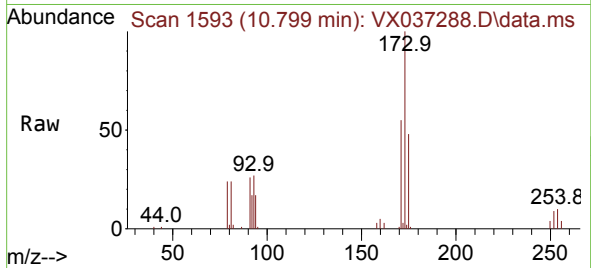

#72
 1,4-Dichlorobenzene-d4
 Concen: 50.000 ug/l
 RT: 12.018 min Scan# 1793
 Delta R.T. -0.006 min
 Lab File: VX037288.D
 Acq: 28 Aug 2023 12:31

Tgt Ion	Resp	Lower	Upper
152	117003		
155	100		
115	71.3	43.3	129.9
150	164.1	0.0	345.0

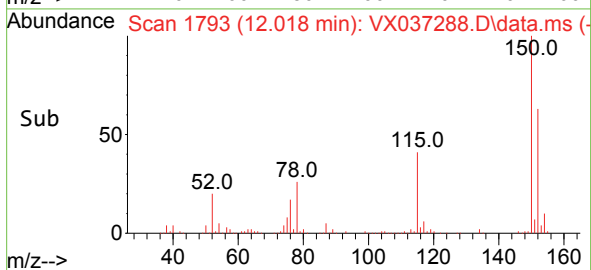
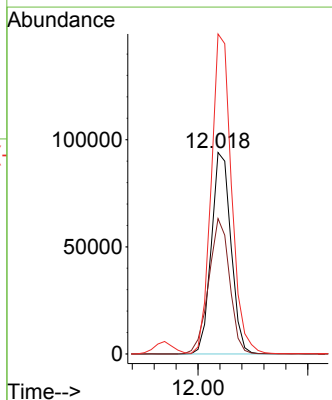
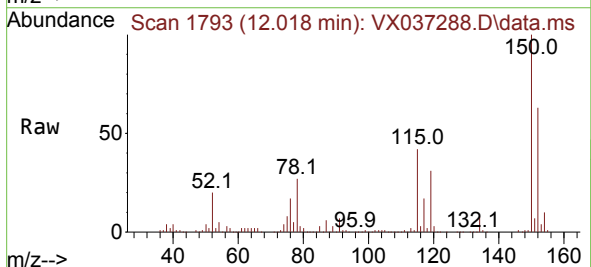

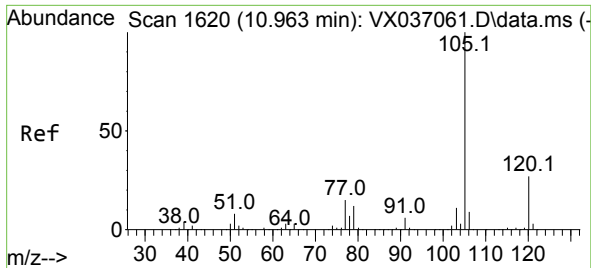

#73
 Isopropylbenzene
 Concen: 18.200 ug/l
 RT: 10.963 min Scan# 1620
 Delta R.T. 0.000 min
 Lab File: VX037288.D
 Acq: 28 Aug 2023 12:31

Instrument :
 MSVOA_X
 ClientSampleId :
 VX0828WBS01

Tgt Ion: 105 Resp: 154776
 Ion Ratio Lower Upper
 105 100
 120 26.0 12.9 38.6

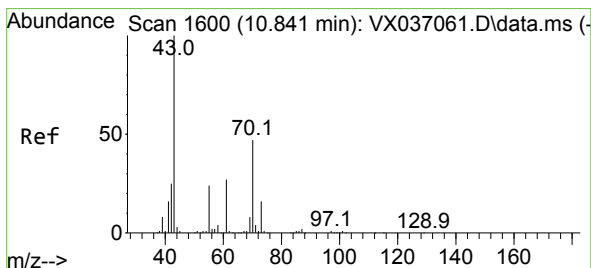
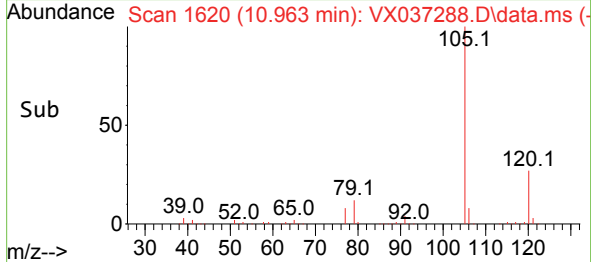
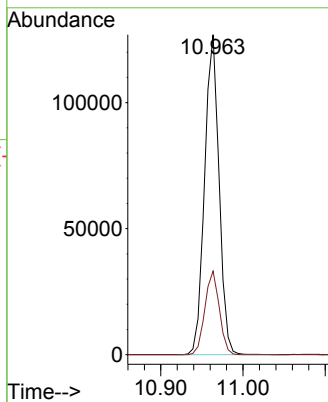
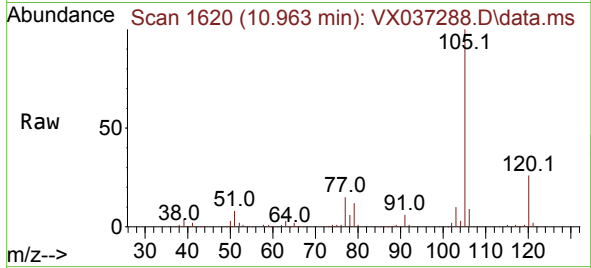

#74
 N-ethyl acetate
 Concen: 17.589 ug/l
 RT: 10.842 min Scan# 1600
 Delta R.T. 0.000 min
 Lab File: VX037288.D
 Acq: 28 Aug 2023 12:31

Tgt Ion: 43 Resp: 58123
 Ion Ratio Lower Upper
 43 100
 70 50.4 32.9 49.3#
 55 27.5 19.3 28.9
 61 27.4 18.8 28.2

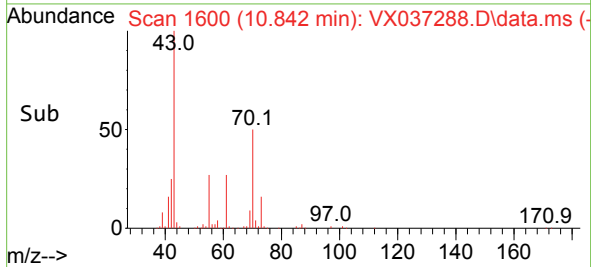
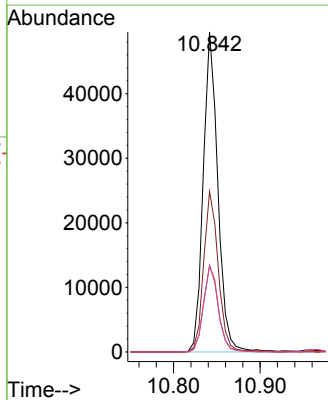
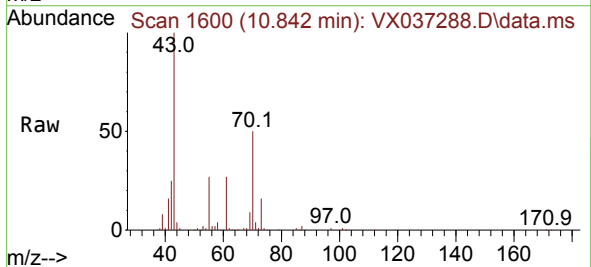

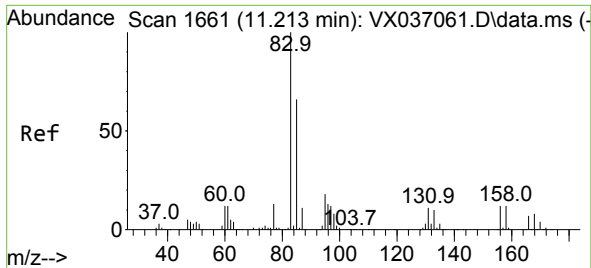

#75
 1,1,2,2-Tetrachloroethane
 Concen: 18.781 ug/l
 RT: 11.213 min Scan# 1661
 Delta R.T. 0.000 min
 Lab File: VX037288.D
 Acq: 28 Aug 2023 12:31

Instrument : MSVOA_X
 ClientSampleId : VX0828WBS01

Tgt Ion	Resp	Ion Ratio	Lower	Upper
83	53789	100		
131		10.6	5.3	15.8
85		64.6	32.0	96.2

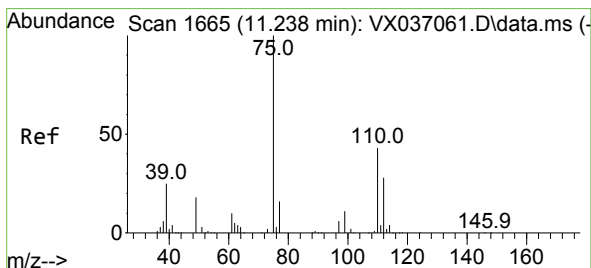
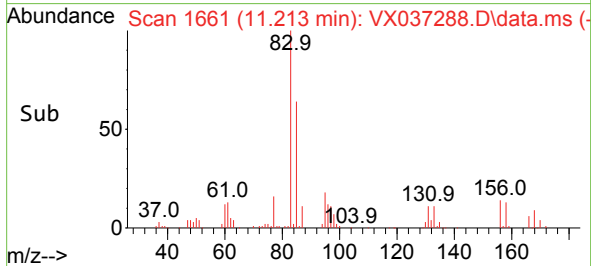
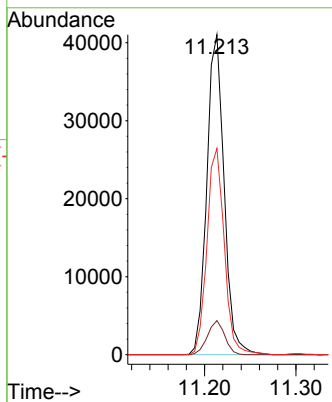
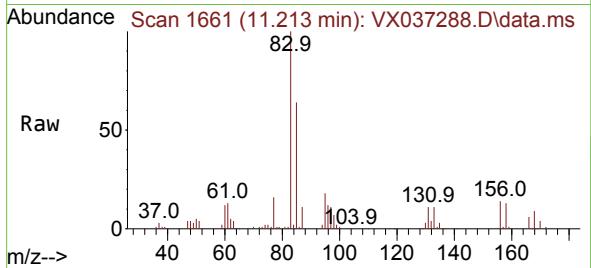

#76
 1,2,3-Trichloropropane
 Concen: 23.173 ug/l
 RT: 11.238 min Scan# 1665
 Delta R.T. 0.000 min
 Lab File: VX037288.D
 Acq: 28 Aug 2023 12:31

Tgt Ion	Resp	Ion Ratio	Lower	Upper
75	57742	100		
77		32.6	19.1	57.5

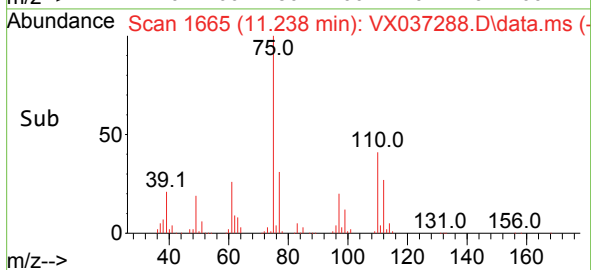
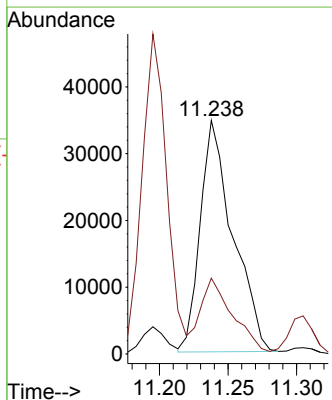
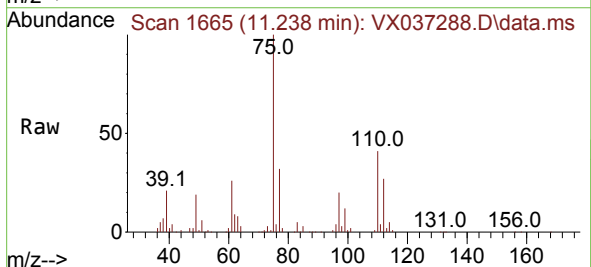

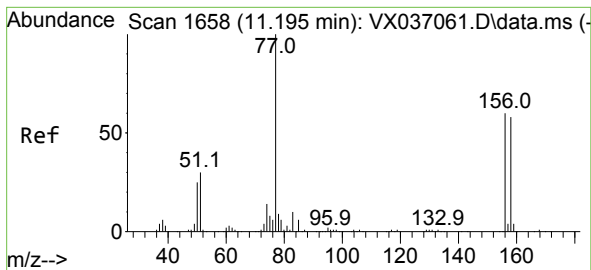

#77
 Bromobenzene
 Concen: 17.895 ug/l
 RT: 11.195 min Scan# 1658
 Delta R.T. 0.000 min
 Lab File: VX037288.D
 Acq: 28 Aug 2023 12:31

Instrument :
 MSVOA_X
 ClientSampleId :
 VX0828WBS01

Tgt Ion	Resp	Lower	Upper
156	100		
77	162.7	88.4	265.3
158	97.5	48.0	144.0

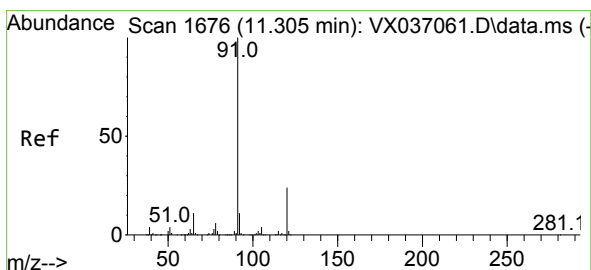
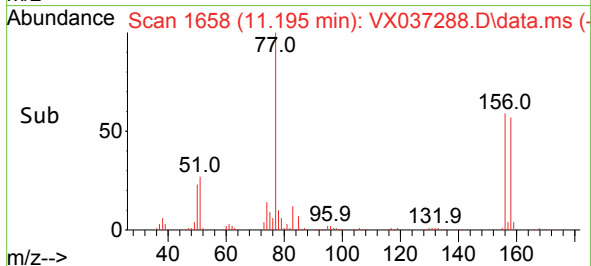
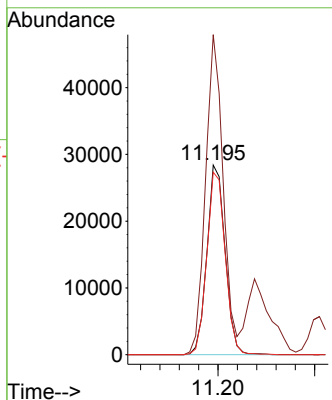
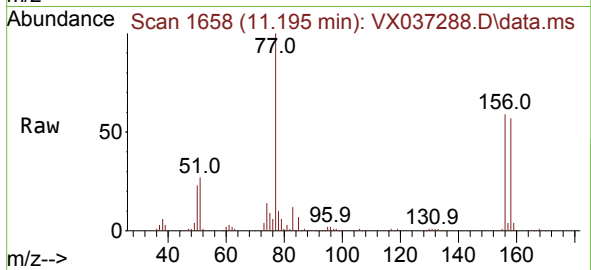

#78
 n-propylbenzene
 Concen: 17.975 ug/l
 RT: 11.305 min Scan# 1676
 Delta R.T. 0.000 min
 Lab File: VX037288.D
 Acq: 28 Aug 2023 12:31

Tgt Ion	Resp	Lower	Upper
91	100		
120	23.7	11.5	34.4

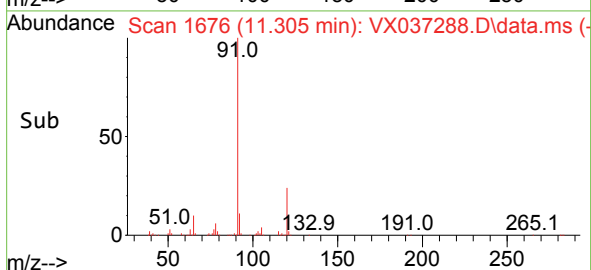
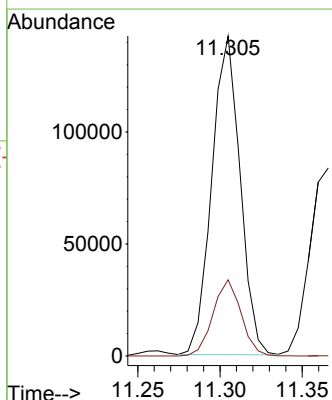
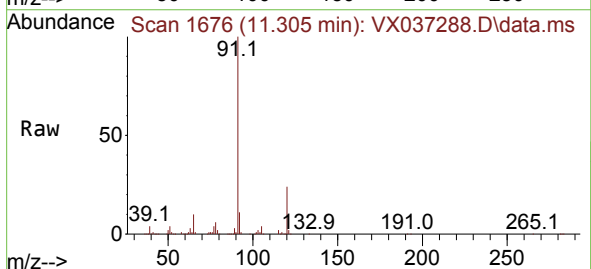

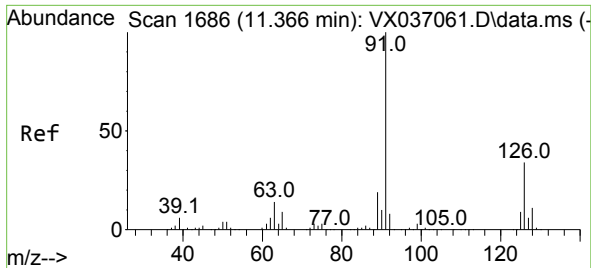

#79
 2-Chlorotoluene
 Concen: 17.876 ug/l
 RT: 11.366 min Scan# 1
 Delta R.T. 0.000 min
 Lab File: VX037288.D
 Acq: 28 Aug 2023 12:31

Instrument : MSVOA_X
 ClientSampleId : VX0828WBS01

Tgt Ion: 91 Resp: 108179
 Ion Ratio Lower Upper
 91 100
 126 33.5 16.3 48.8

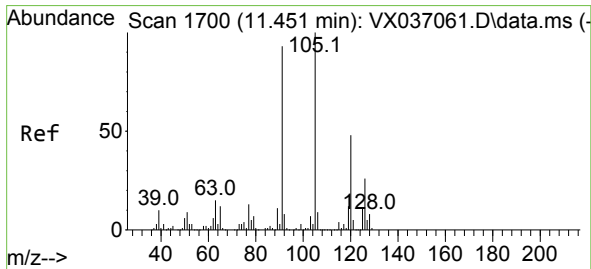
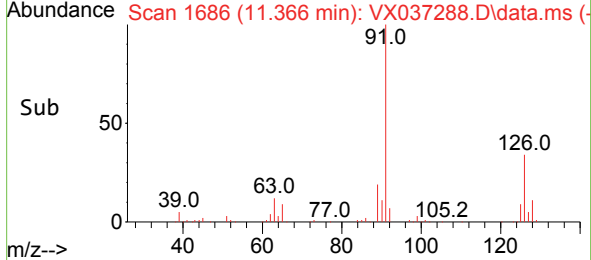
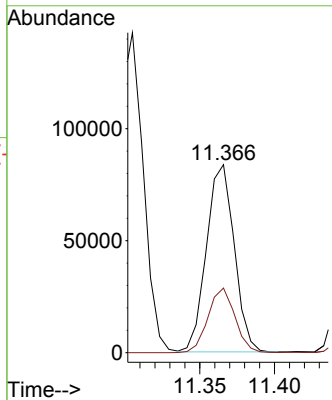
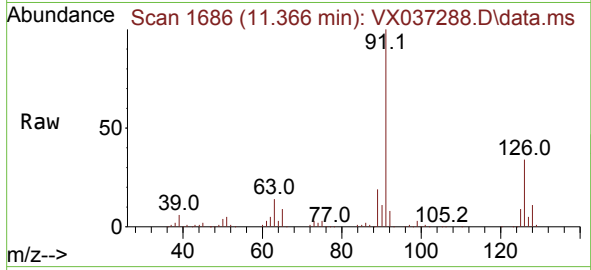

#80
 1,3,5-Trimethylbenzene
 Concen: 18.741 ug/l
 RT: 11.451 min Scan# 1700
 Delta R.T. 0.000 min
 Lab File: VX037288.D
 Acq: 28 Aug 2023 12:31

Tgt Ion: 105 Resp: 132951
 Ion Ratio Lower Upper
 105 100
 120 47.5 24.1 72.3

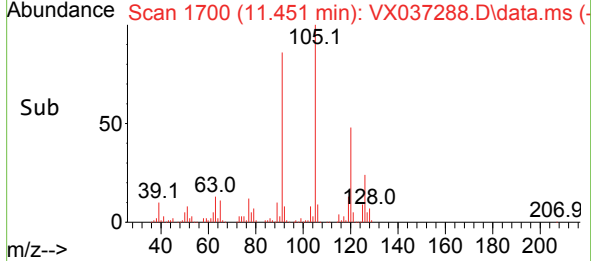
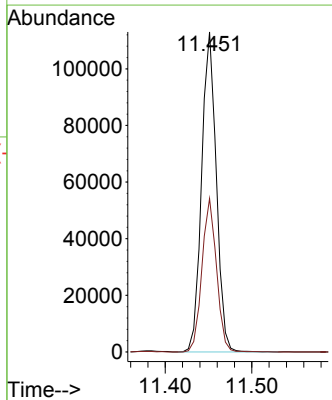
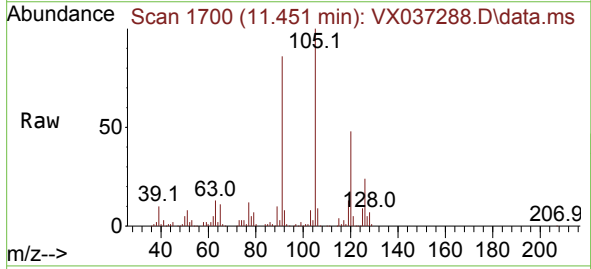

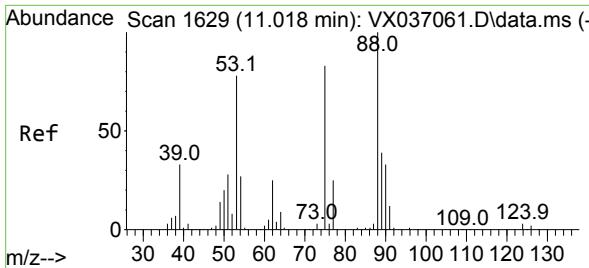

#81
 trans-1,4-Dichloro-2-butene
 Concen: 16.642 ug/l
 RT: 11.018 min Scan# 1100
 Delta R.T. 0.000 min
 Lab File: VX037288.D
 Acq: 28 Aug 2023 12:31

Instrument : MSVOA_X
 ClientSampleId : VX0828WBS01

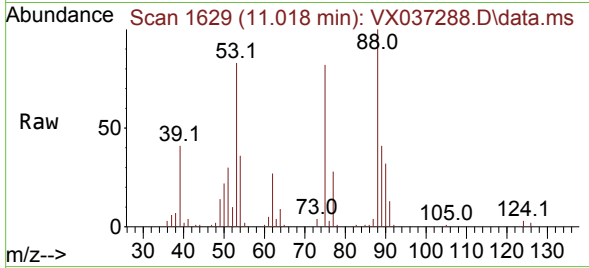

Tgt Ion: 75 Resp: 14847

Ion	Ratio	Lower	Upper
75	100		
53	101.4	90.5	135.7
89	47.6	36.9	55.3

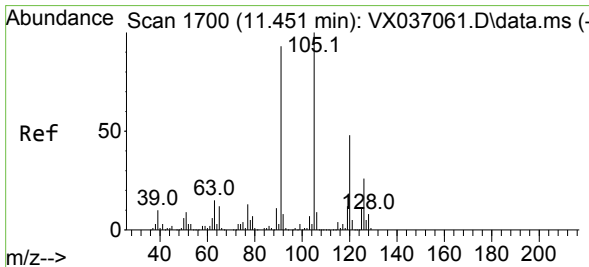
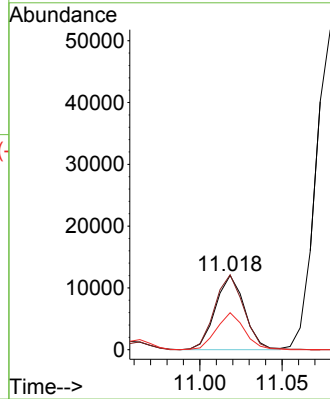
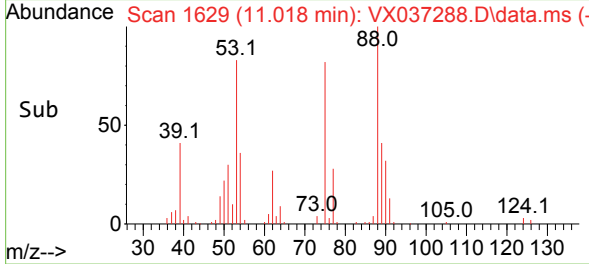

#82
 4-Chlorotoluene
 Concen: 17.788 ug/l
 RT: 11.451 min Scan# 1700
 Delta R.T. 0.000 min
 Lab File: VX037288.D
 Acq: 28 Aug 2023 12:31

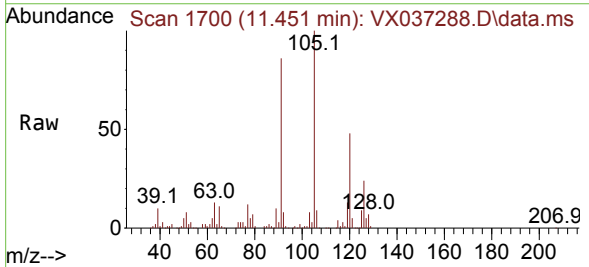

Tgt Ion: 91 Resp: 124256

Ion	Ratio	Lower	Upper
91	100		
126	29.1	14.2	42.6

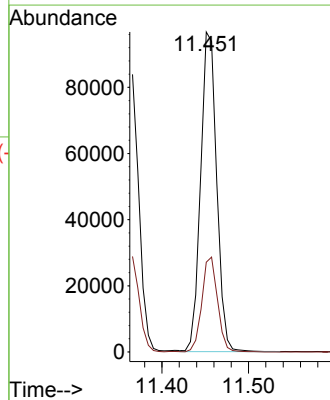
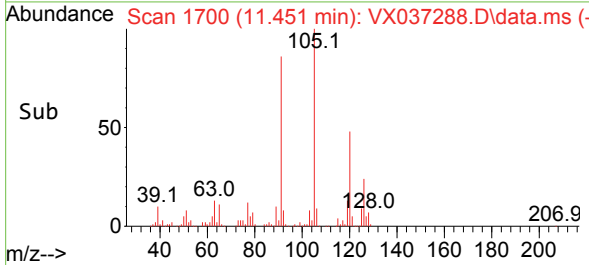

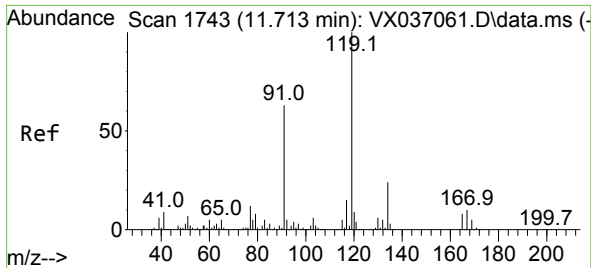

#83
 tert-Butylbenzene
 Concen: 19.352 ug/l
 RT: 11.713 min Scan# 1743
 Delta R.T. 0.000 min
 Lab File: VX037288.D
 Acq: 28 Aug 2023 12:31

Instrument : MSVOA_X
 ClientSampleId : VX0828WBS01

Tgt Ion:119 Resp: 130930

Ion	Ratio	Lower	Upper
119	100		
91	59.0	31.2	93.6
134	23.3	11.7	35.0

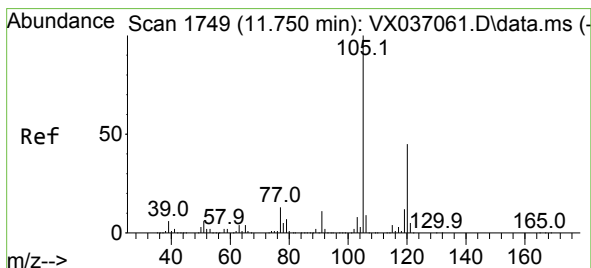
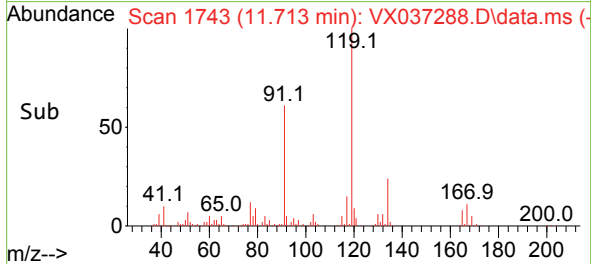
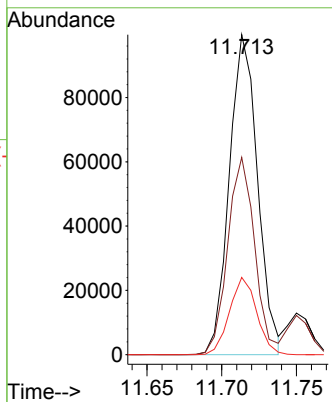
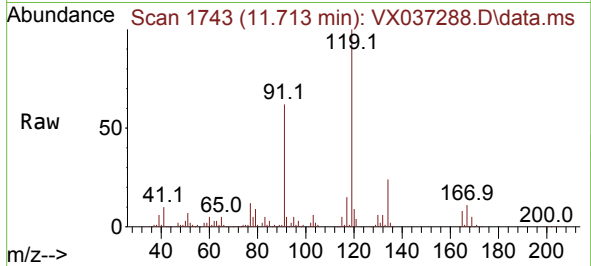

#84
 1,2,4-Trimethylbenzene
 Concen: 18.634 ug/l
 RT: 11.750 min Scan# 1749
 Delta R.T. 0.000 min
 Lab File: VX037288.D
 Acq: 28 Aug 2023 12:31

Tgt Ion:105 Resp: 133597

Ion	Ratio	Lower	Upper
105	100		
120	43.5	21.2	63.6

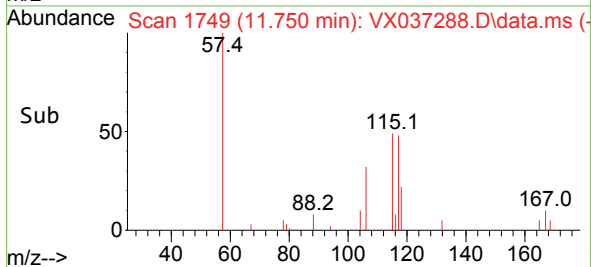
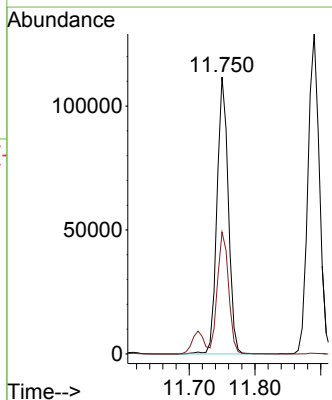
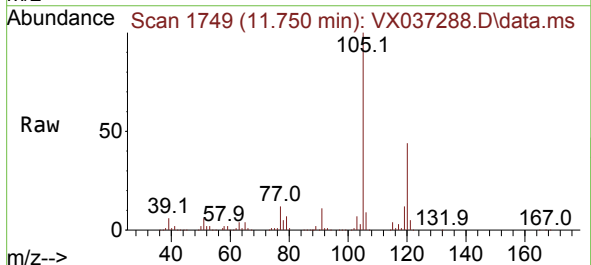

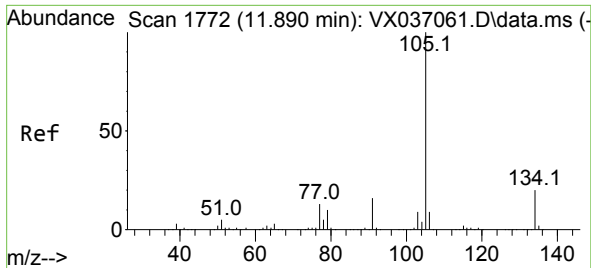

#85
 sec-Butylbenzene
 Concen: 19.796 ug/l
 RT: 11.890 min Scan# 1772
 Delta R.T. 0.000 min
 Lab File: VX037288.D
 Acq: 28 Aug 2023 12:31

Instrument : MSVOA_X
 ClientSampleId : VX0828WBS01

Tgt Ion:105 Resp: 156439
 Ion Ratio Lower Upper
 105 100
 134 20.0 9.8 29.4

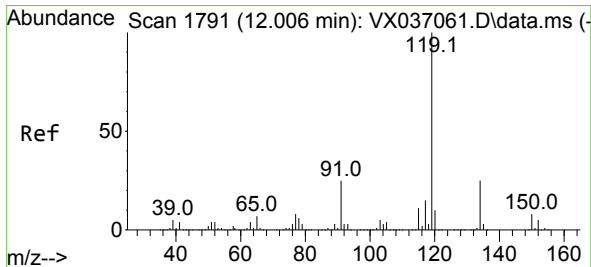
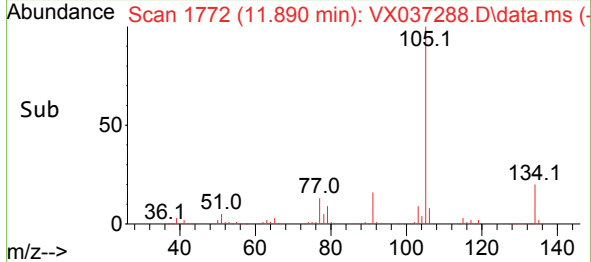
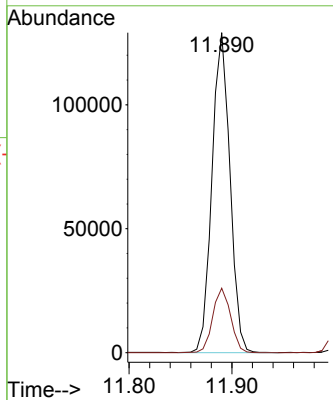
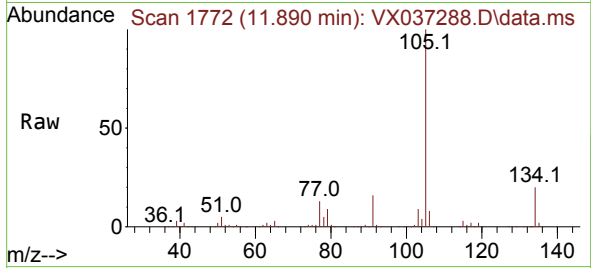

#86
 p-Isopropyltoluene
 Concen: 19.423 ug/l
 RT: 12.006 min Scan# 1791
 Delta R.T. 0.000 min
 Lab File: VX037288.D
 Acq: 28 Aug 2023 12:31

Tgt Ion:119 Resp: 132130
 Ion Ratio Lower Upper
 119 100
 134 25.6 12.8 38.3
 91 24.7 13.1 39.3

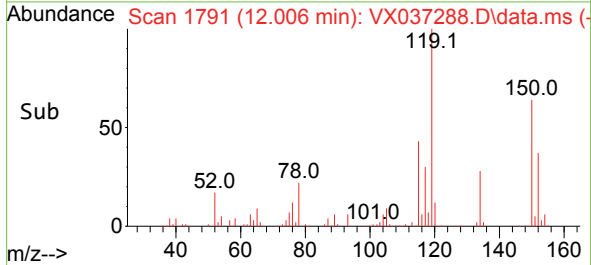
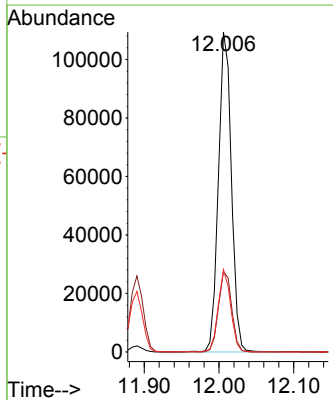
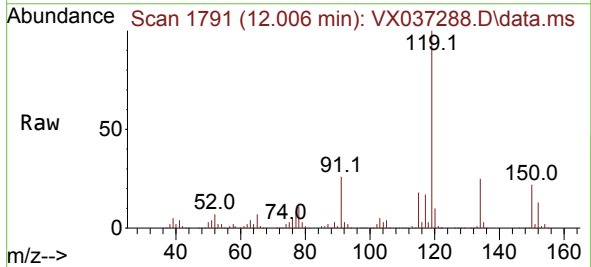

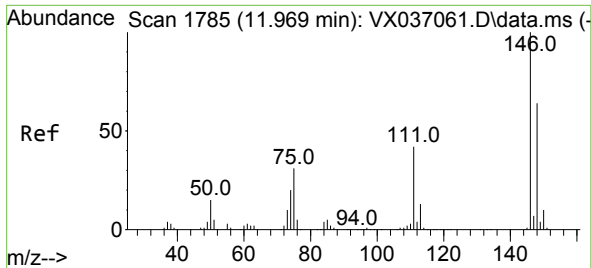

#87
 1,3-Dichlorobenzene
 Concen: 17.753 ug/l
 RT: 11.969 min Scan# 1785
 Delta R.T. 0.000 min
 Lab File: VX037288.D
 Acq: 28 Aug 2023 12:31

Instrument :
 MSVOA_X
 ClientSampleId :
 VX0828WBS01

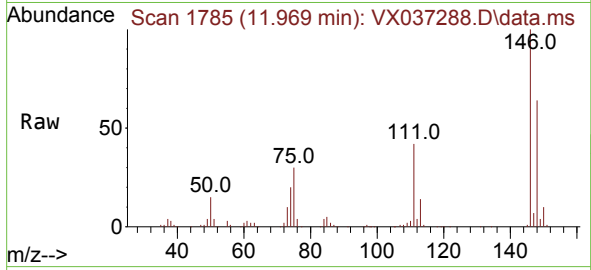

Tgt Ion:146 Resp: 69032
 Ion Ratio Lower Upper
 146 100
 111 42.6 22.1 66.1
 148 63.6 31.8 95.3

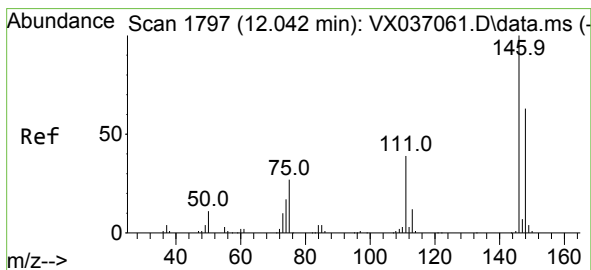
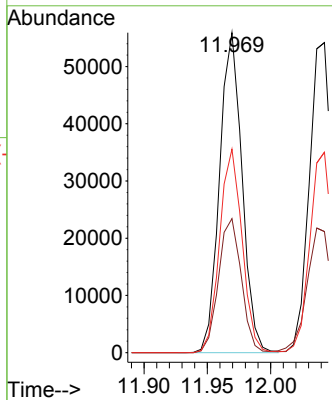
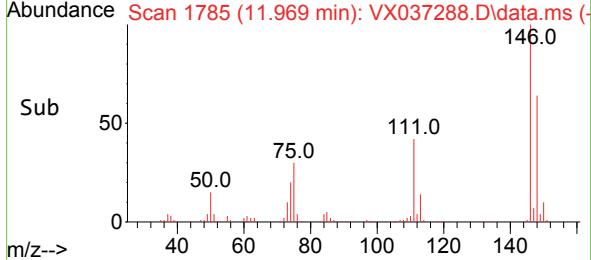

#88
 1,4-Dichlorobenzene
 Concen: 17.495 ug/l
 RT: 12.043 min Scan# 1797
 Delta R.T. 0.000 min
 Lab File: VX037288.D
 Acq: 28 Aug 2023 12:31

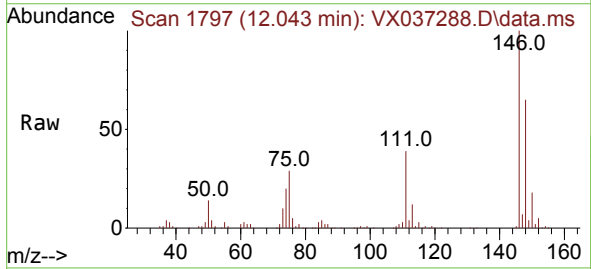

Tgt Ion:146 Resp: 70288
 Ion Ratio Lower Upper
 146 100
 111 42.6 21.3 63.7
 148 64.0 31.8 95.4

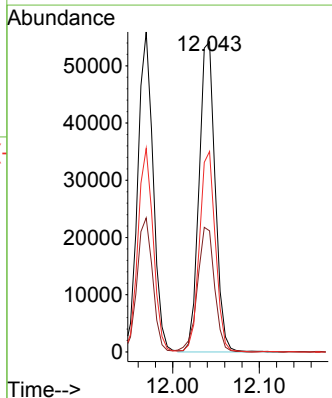
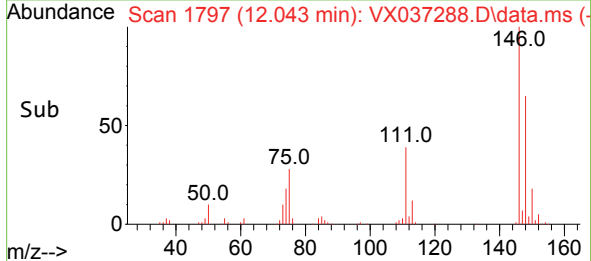

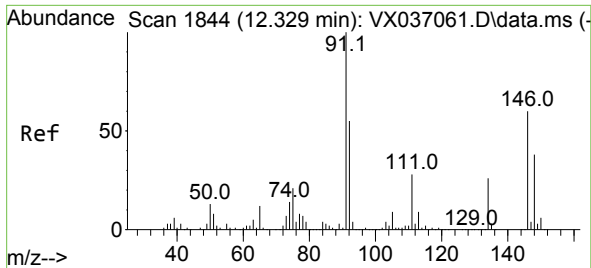

#89
 n-Butylbenzene
 Concen: 18.664 ug/l
 RT: 12.329 min Scan# 1844
 Delta R.T. 0.000 min
 Lab File: VX037288.D
 Acq: 28 Aug 2023 12:31

Instrument : MSVOA_X
 ClientSampleId : VX0828WBS01

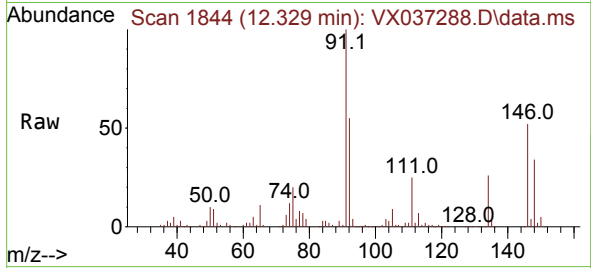

Tgt Ion: 91 Resp: 105267
 Ion Ratio Lower Upper
 91 100
 92 54.8 27.4 82.0
 134 26.4 12.6 37.8

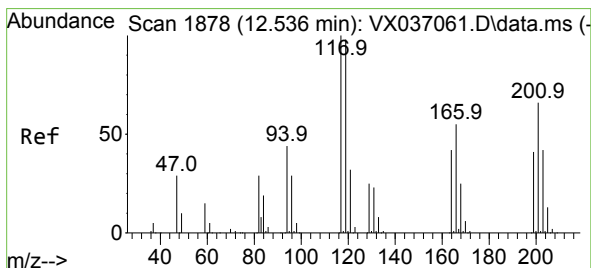
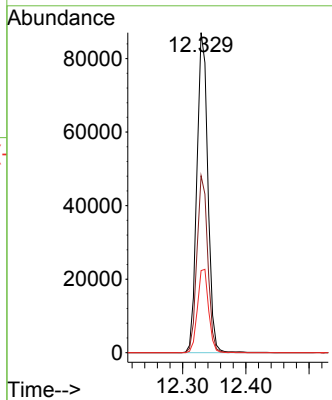
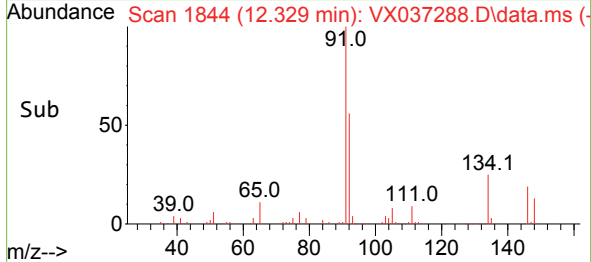

#90
 Hexachloroethane
 Concen: 20.690 ug/l
 RT: 12.536 min Scan# 1878
 Delta R.T. 0.000 min
 Lab File: VX037288.D
 Acq: 28 Aug 2023 12:31

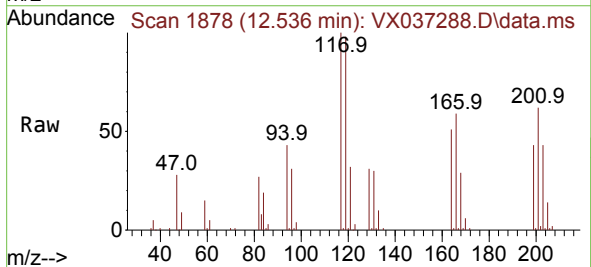

Tgt Ion: 117 Resp: 23493
 Ion Ratio Lower Upper
 117 100
 201 69.3 32.9 98.6

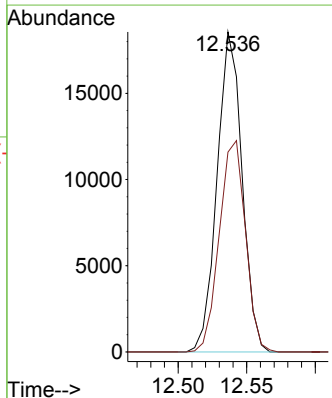
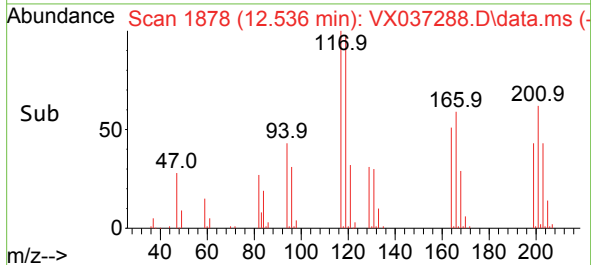

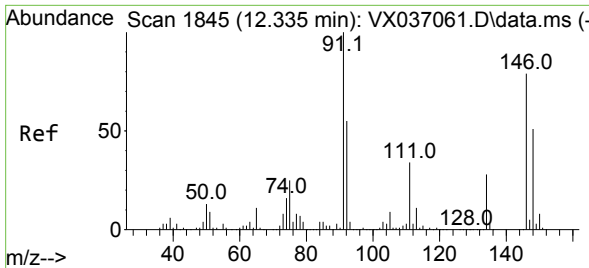

#91
 1,2-Dichlorobenzene
 Concen: 18.378 ug/l
 RT: 12.335 min Scan# 1844
 Delta R.T. 0.000 min
 Lab File: VX037288.D
 Acq: 28 Aug 2023 12:31

Instrument : MSVOA_X
 ClientSampleId : VX0828WBS01

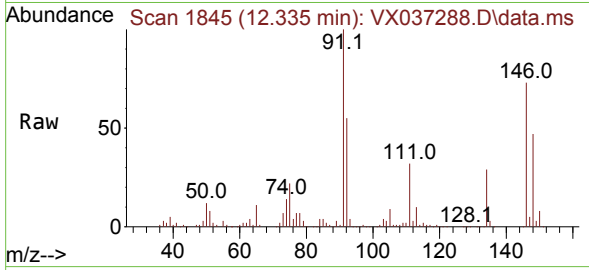

Tgt Ion:146 Resp: 69981
 Ion Ratio Lower Upper
 146 100
 111 44.9 22.4 67.0
 148 65.5 31.6 95.0

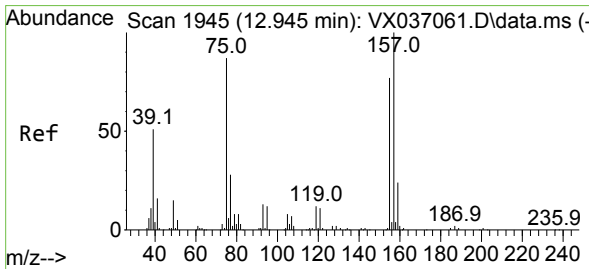
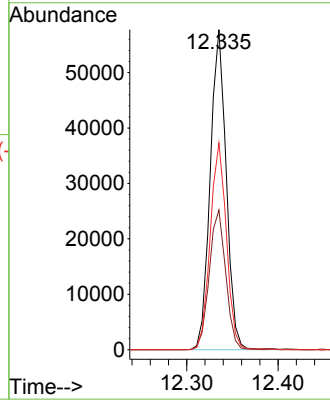
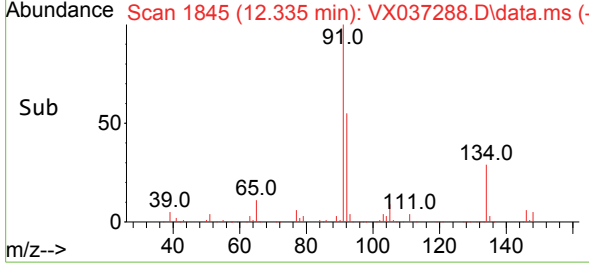

#92
 1,2-Dibromo-3-Chloropropane
 Concen: 18.645 ug/l
 RT: 12.939 min Scan# 1944
 Delta R.T. -0.006 min
 Lab File: VX037288.D
 Acq: 28 Aug 2023 12:31

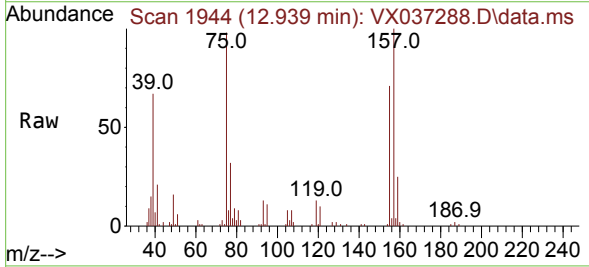

Tgt Ion: 75 Resp: 12408
 Ion Ratio Lower Upper
 75 100
 155 82.1 36.1 108.5
 157 107.3 44.9 134.7

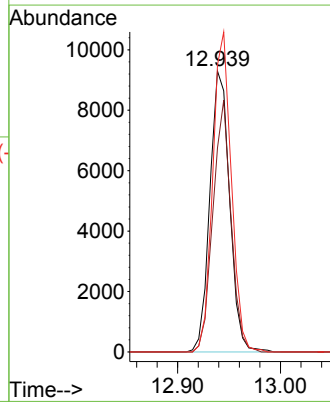
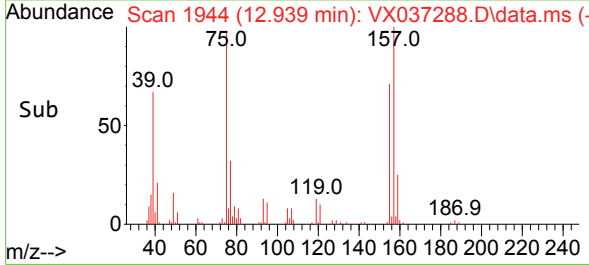

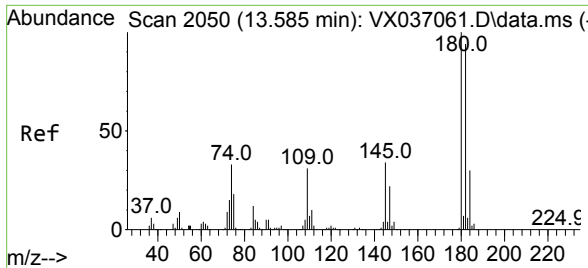

#93
 1,2,4-Trichlorobenzene
 Concen: 18.557 ug/l
 RT: 13.585 min Scan# 2050
 Delta R.T. 0.000 min
 Lab File: VX037288.D
 Acq: 28 Aug 2023 12:31

Instrument : MSVOA_X
 ClientSampleId : VX0828WBS01

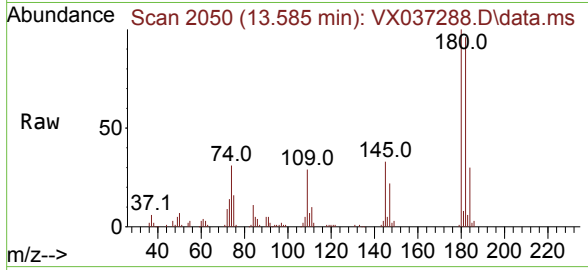

Tgt Ion:180 Resp: 41346
 Ion Ratio Lower Upper
 180 100
 182 94.6 48.3 144.8
 145 33.4 18.0 54.0

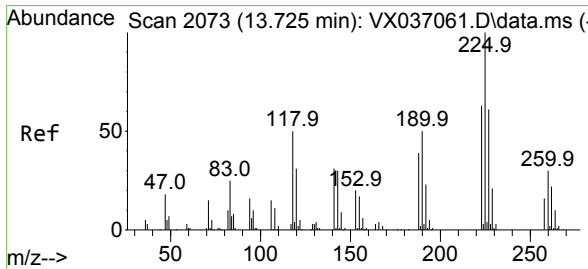
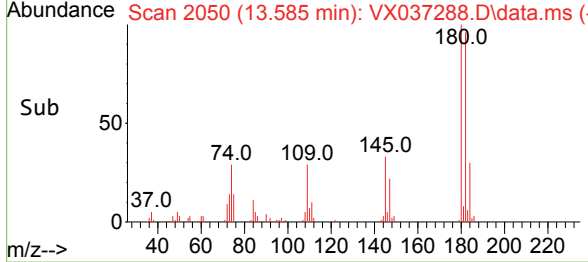
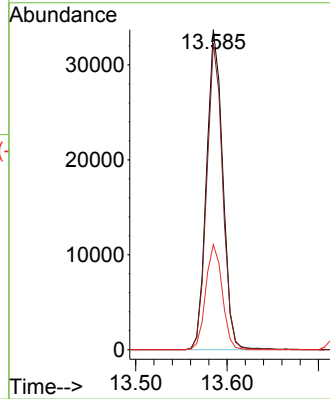

#94
 Hexachlorobutadiene
 Concen: 19.788 ug/l
 RT: 13.725 min Scan# 2073
 Delta R.T. 0.000 min
 Lab File: VX037288.D
 Acq: 28 Aug 2023 12:31

Tgt Ion:225 Resp: 17032
 Ion Ratio Lower Upper
 225 100
 223 63.6 31.1 93.2
 227 65.8 32.5 97.5

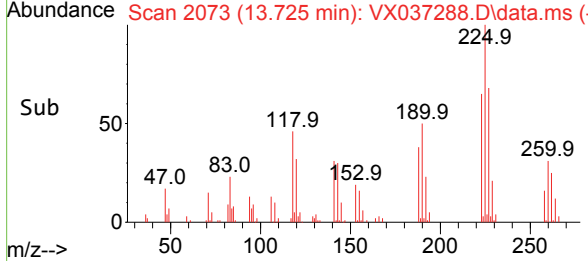
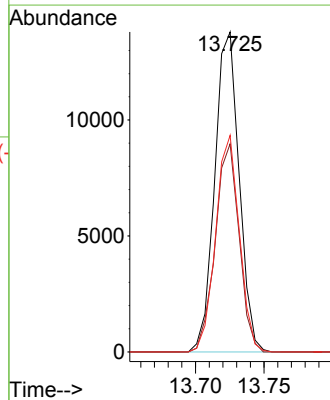
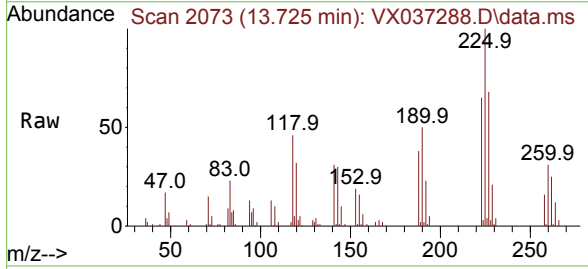

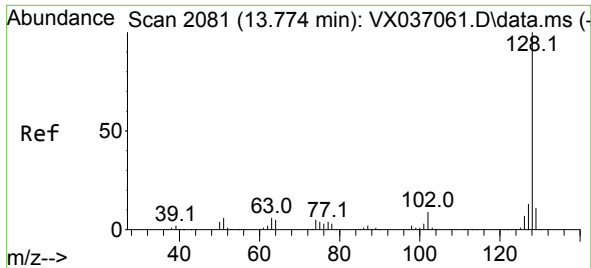

#95
 Naphthalene
 Concen: 15.515 ug/l
 RT: 13.774 min Scan# 2081
 Delta R.T. 0.000 min
 Lab File: VX037288.D
 Acq: 28 Aug 2023 12:31

Instrument : MSVOA_X
 ClientSampleId : VX0828WBS01

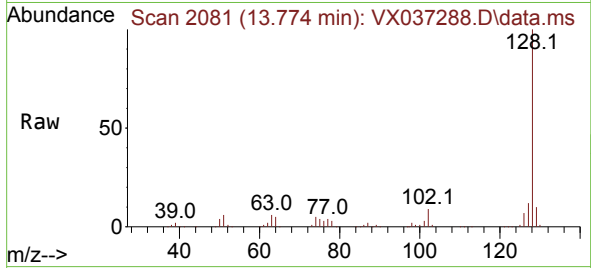

Tgt Ion:128 Resp: 151422
 Ion Ratio Lower Upper
 128 100
 127 12.7 10.3 15.5
 129 10.9 8.8 13.2

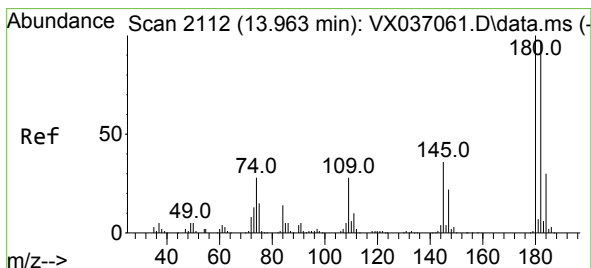
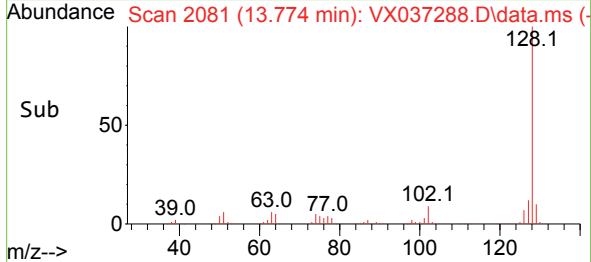
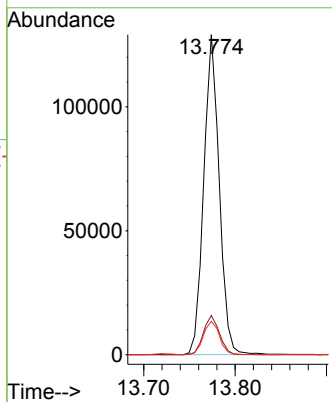

#96
 1,2,3-Trichlorobenzene
 Concen: 18.970 ug/l
 RT: 13.957 min Scan# 2111
 Delta R.T. -0.006 min
 Lab File: VX037288.D
 Acq: 28 Aug 2023 12:31

Tgt Ion:180 Resp: 41991
 Ion Ratio Lower Upper
 180 100
 182 95.7 46.9 140.6
 145 35.5 17.8 53.5

