

Data Path : Z:\voasrv\HPCHEM1\MSVOA_X\Data\VX083021\
 Data File : VX024009.D
 Acq On : 30 Aug 2021 13:07
 Operator : JC/MD
 Sample : VX0830WBSD01
 Misc : 5.0mL/MSVOA_X/WATER
 ALS Vial : 6 Sample Multiplier: 1

Instrument :
 MSVOA_X
 ClientSampleId :
 VX0830WBSD01

Quant Time: Aug 31 03:10:34 2021
 Quant Method : Z:\voasrv\HPCHEM1\MSVOA_X\Method\82X081721W.M
 Quant Title : SW846 8260
 QLast Update : Tue Aug 17 11:57:51 2021
 Response via : Initial Calibration

Compound	R.T.	QIon	Response	Conc	Units	Dev(Min)
Internal Standards						
1) Pentafluorobenzene	5.562	168	201987	50.000	ug/l	0.00
34) 1,4-Difluorobenzene	6.769	114	321570	50.000	ug/l	0.00
63) Chlorobenzene-d5	10.055	117	297603	50.000	ug/l	0.00
72) 1,4-Dichlorobenzene-d4	12.024	152	147897	50.000	ug/l	0.00
System Monitoring Compounds						
33) 1,2-Dichloroethane-d4	5.964	65	150129	53.254	ug/l	0.00
Spiked Amount	50.000	Range	78 - 117	Recovery	=	106.500%
35) Dibromofluoromethane	5.397	113	108071	50.776	ug/l	0.00
Spiked Amount	50.000	Range	75 - 124	Recovery	=	101.560%
50) Toluene-d8	8.653	98	399626	49.332	ug/l	0.00
Spiked Amount	50.000	Range	92 - 112	Recovery	=	98.660%
62) 4-Bromofluorobenzene	11.085	95	160900	53.955	ug/l	0.00
Spiked Amount	50.000	Range	83 - 123	Recovery	=	107.920%
Target Compounds						
						Qvalue
2) Dichlorodifluoromethane	1.173	85	40194	18.861	ug/l	98
3) Chloromethane	1.294	50	40480	17.303	ug/l	100
4) Vinyl Chloride	1.374	62	40392	17.703	ug/l	99
5) Bromomethane	1.605	94	28744	20.037	ug/l	97
6) Chloroethane	1.685	64	26332	15.908	ug/l	100
7) Trichlorofluoromethane	1.886	101	69459	19.277	ug/l	97
8) Diethyl Ether	2.142	74	25069	19.923	ug/l	89
9) 1,1,2-Trichlorotrifluo...	2.331	101	41737	20.586	ug/l	95
10) Methyl Iodide	2.453	142	48892	17.319	ug/l	93
11) Tert butyl alcohol	2.977	59	71883	126.086	ug/l	99
12) 1,1-Dichloroethene	2.319	96	38438	19.829	ug/l	91
13) Acrolein	2.239	56	33879	99.860	ug/l	100
14) Allyl chloride	2.666	41	73073	20.455	ug/l	89
15) Acrylonitrile	3.069	53	133611	105.184	ug/l	97
16) Acetone	2.386	43	136925	108.628	ug/l	91
17) Carbon Disulfide	2.514	76	91194	19.725	ug/l	100
18) Methyl Acetate	2.709	43	66749	21.213	ug/l	90
19) Methyl tert-butyl Ether	3.123	73	150632	22.327	ug/l	99
20) Methylene Chloride	2.794	84	46206	19.191	ug/l	91
21) trans-1,2-Dichloroethene	3.093	96	41090	19.845	ug/l	94
22) Diisopropyl ether	3.770	45	150446	21.145	ug/l	95
23) Vinyl Acetate	3.727	43	627930	109.096	ug/l	94
24) 1,1-Dichloroethane	3.617	63	82201	20.759	ug/l	96
25) 2-Butanone	4.568	43	205067	107.410	ug/l	93
26) 2,2-Dichloropropane	4.483	77	71391	21.966	ug/l	97
27) cis-1,2-Dichloroethene	4.495	96	49842	20.230	ug/l	93
28) Bromochloromethane	4.910	49	31543	17.519	ug/l	90
29) Tetrahydrofuran	5.019	42	128609	103.998	ug/l	89
30) Chloroform	5.105	83	86515	20.634	ug/l	97
31) Cyclohexane	5.477	56	72476	20.011	ug/l	93
32) 1,1,1-Trichloroethane	5.391	97	75312	20.977	ug/l	98
36) 1,1-Dichloropropene	5.696	75	61439	20.631	ug/l	98
37) Ethyl Acetate	4.727	43	78119	21.340	ug/l	94
38) Carbon Tetrachloride	5.684	117	65690	21.154	ug/l	99
39) Methylcyclohexane	7.385	83	75412	20.798	ug/l	96
40) Benzene	6.050	78	178845	20.310	ug/l	99

Data Path : Z:\voasrv\HPCHEM1\MSVOA_X\Data\VX083021\
 Data File : VX024009.D
 Acq On : 30 Aug 2021 13:07
 Operator : JC/MD
 Sample : VX0830WBSD01
 Misc : 5.0mL/MSVOA_X/WATER
 ALS Vial : 6 Sample Multiplier: 1

Instrument :
 MSVOA_X
 ClientSampleId :
 VX0830WBSD01

Quant Time: Aug 31 03:10:34 2021
 Quant Method : Z:\voasrv\HPCHEM1\MSVOA_X\Method\82X081721W.M
 Quant Title : SW846 8260
 QLast Update : Tue Aug 17 11:57:51 2021
 Response via : Initial Calibration

Compound	R.T.	QIon	Response	Conc	Units	Dev(Min)
41) Methacrylonitrile	4.934	41	42226	21.279	ug/l	91
42) 1,2-Dichloroethane	6.098	62	76220	22.023	ug/l	93
43) Isopropyl Acetate	6.348	43	124183	21.688	ug/l	93
44) Trichloroethene	7.129	130	47683	19.602	ug/l	99
45) 1,2-Dichloropropane	7.434	63	48252	20.636	ug/l	97
46) Dibromomethane	7.586	93	33830	20.790	ug/l	96
47) Bromodichloromethane	7.824	83	63366	21.526	ug/l	97
48) Methyl methacrylate	7.696	41	60096	21.515	ug/l	85
49) 1,4-Dioxane	7.665	88	25121	425.538	ug/l #	95
51) 4-Methyl-2-Pentanone	8.580	43	400806	108.288	ug/l	90
52) Toluene	8.720	92	114477	20.062	ug/l	97
53) t-1,3-Dichloropropene	8.982	75	72786	20.461	ug/l	97
54) cis-1,3-Dichloropropene	8.372	75	75934	21.288	ug/l #	92
55) 1,1,2-Trichloroethane	9.159	97	50073	21.315	ug/l	97
56) Ethyl methacrylate	9.122	69	77765	19.839	ug/l #	79
57) 1,3-Dichloropropane	9.311	76	83216	21.358	ug/l	99
58) 2-Chloroethyl Vinyl ether	8.244	63	169088	89.387	ug/l	96
59) 2-Hexanone	9.433	43	313065	110.037	ug/l	87
60) Dibromochloromethane	9.525	129	47674	19.443	ug/l	98
61) 1,2-Dibromoethane	9.616	107	51515	20.758	ug/l	100
64) Tetrachloroethene	9.275	164	47929	20.164	ug/l	95
65) Chlorobenzene	10.079	112	125782	20.254	ug/l	97
66) 1,1,1,2-Tetrachloroethane	10.165	131	45928	20.779	ug/l	98
67) Ethyl Benzene	10.195	91	225740	20.816	ug/l	99
68) m/p-Xylenes	10.305	106	172379	41.732	ug/l	98
69) o-Xylene	10.646	106	85414	21.042	ug/l	99
70) Styrene	10.659	104	138545	20.951	ug/l	97
71) Bromoform	10.805	173	35203	20.774	ug/l #	99
73) Isopropylbenzene	10.963	105	224388	19.891	ug/l	100
74) N-amyl acetate	10.848	43	104422	20.483	ug/l	90
75) 1,1,2,2-Tetrachloroethane	11.213	83	79148	21.408	ug/l	100
76) 1,2,3-Trichloropropane	11.244	75	90221	26.151	ug/l	91
77) Bromobenzene	11.201	156	54775	19.714	ug/l	99
78) n-propylbenzene	11.305	91	258120	20.005	ug/l	99
79) 2-Chlorotoluene	11.366	91	158343	20.304	ug/l	99
80) 1,3,5-Trimethylbenzene	11.457	105	191594	20.667	ug/l	99
81) trans-1,4-Dichloro-2-b...	11.024	75	23513	20.047	ug/l #	86
82) 4-Chlorotoluene	11.457	91	183149	20.690	ug/l	98
83) tert-Butylbenzene	11.719	119	185828	20.639	ug/l	94
84) 1,2,4-Trimethylbenzene	11.756	105	191728	20.742	ug/l	98
85) sec-Butylbenzene	11.896	105	237394	20.826	ug/l	99
86) p-Isopropyltoluene	12.012	119	196294	20.923	ug/l	97
87) 1,3-Dichlorobenzene	11.969	146	104199	20.728	ug/l	99
88) 1,4-Dichlorobenzene	12.043	146	102136	20.372	ug/l	97
89) n-Butylbenzene	12.335	91	173943	20.765	ug/l	96
90) Hexachloroethane	12.542	117	30084	19.323	ug/l	91
91) 1,2-Dichlorobenzene	12.341	146	99040	20.337	ug/l	97
92) 1,2-Dibromo-3-Chloropr...	12.945	75	16506	20.380	ug/l	88
93) 1,2,4-Trichlorobenzene	13.591	180	60401	20.608	ug/l	96
94) Hexachlorobutadiene	13.731	225	27916	21.369	ug/l	99
95) Naphthalene	13.780	128	202225	19.497	ug/l	100
96) 1,2,3-Trichlorobenzene	13.963	180	60422	20.699	ug/l	98

Data Path : Z:\voasrv\HPCHEM1\MSVOA_X\Data\VX083021\
Data File : VX024009.D
Acq On : 30 Aug 2021 13:07
Operator : JC/MD
Sample : VX0830WBSD01
Misc : 5.0mL/MSVOA_X/WATER
ALS Vial : 6 Sample Multiplier: 1

Instrument :
MSVOA_X
ClientSampleId :
VX0830WBSD01

Quant Time: Aug 31 03:10:34 2021
Quant Method : Z:\voasrv\HPCHEM1\MSVOA_X\Method\82X081721W.M
Quant Title : SW846 8260
QLast Update : Tue Aug 17 11:57:51 2021
Response via : Initial Calibration

Compound	R.T.	QIon	Response	Conc	Units	Dev(Min)
----------	------	------	----------	------	-------	----------

(#) = qualifier out of range (m) = manual integration (+) = signals summed

Data Path : Z:\voasrv\HPCHEM1\MSVOA_X\Data\VX083021\
 Data File : VX024009.D
 Acq On : 30 Aug 2021 13:07
 Operator : JC/MD
 Sample : VX0830WBSD01
 Misc : 5.0mL/MSVOA_X/WATER
 ALS Vial : 6 Sample Multiplier: 1

Instrument :
 MSVOA_X
 Client Sampled :
 VX0830WBSD01

Quant Time: Aug 31 03:10:34 2021
 Quant Method : Z:\voasrv\HPCHEM1\MSVOA_X\Method\82X081721W.M
 Quant Title : SW846 8260
 QLast Update : Tue Aug 17 11:57:51 2021
 Response via : Initial Calibration

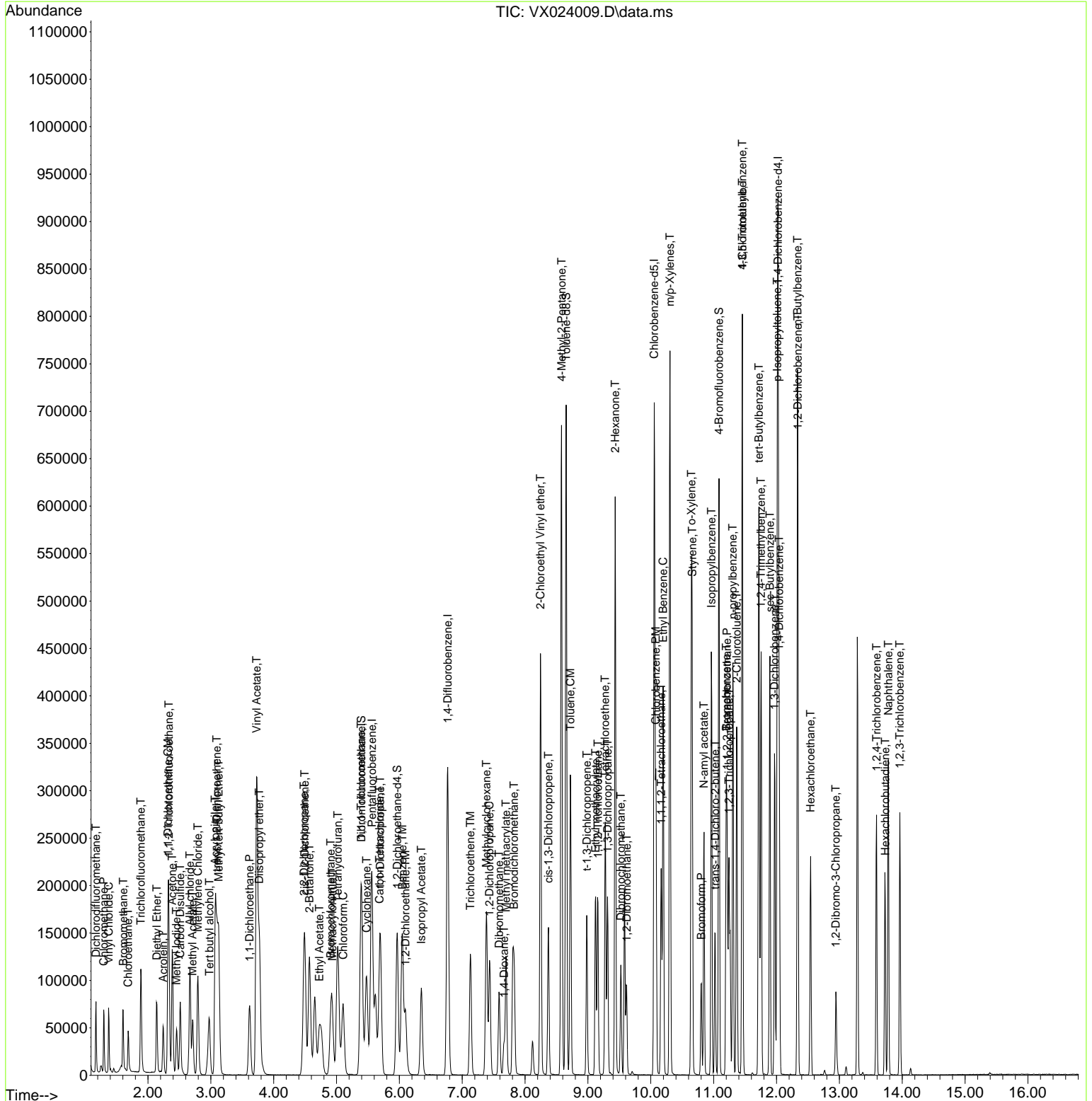

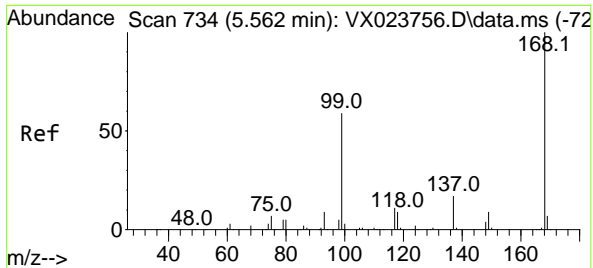

#1
 Pentafluorobenzene
 Concen: 50.000 ug/l
 RT: 5.562 min Scan# 734
 Delta R.T. 0.000 min
 Lab File: VX024009.D
 Acq: 30 Aug 2021 13:07

Instrument :
 MSVOA_X
 ClientSampled :
 VX0830WBSD01

Tgt Ion:168 Resp: 201987
 Ion Ratio Lower Upper
 168 100
 99 62.9 45.8 68.6

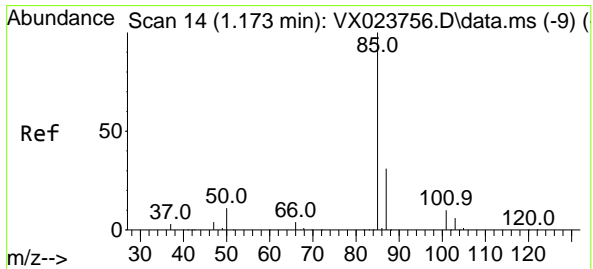
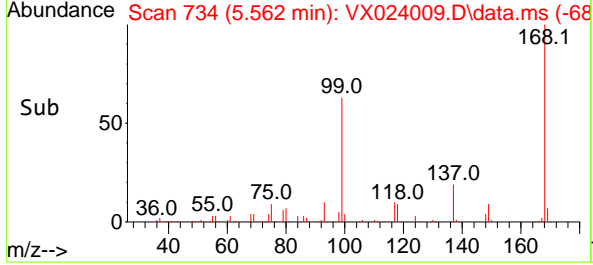
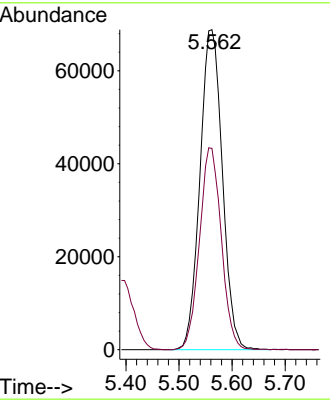
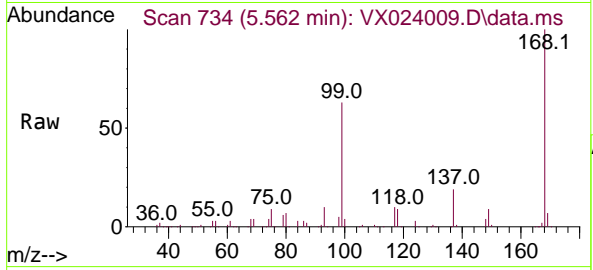

#2
 Dichlorodifluoromethane
 Concen: 18.861 ug/l
 RT: 1.173 min Scan# 14
 Delta R.T. -0.000 min
 Lab File: VX024009.D
 Acq: 30 Aug 2021 13:07

Tgt Ion: 85 Resp: 40194
 Ion Ratio Lower Upper
 85 100
 87 33.8 16.4 49.2

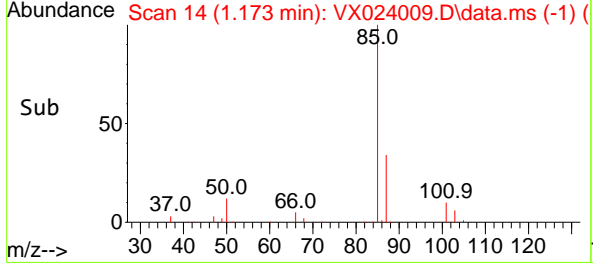
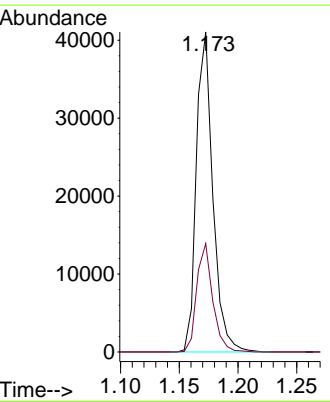
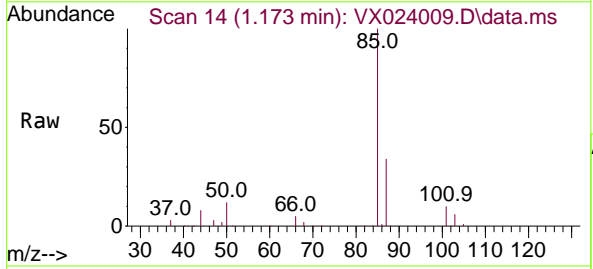

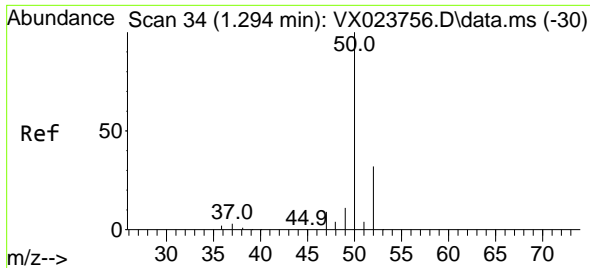

#3
 Chloromethane
 Concen: 17.303 ug/l
 RT: 1.294 min Scan# 34
 Delta R.T. 0.000 min
 Lab File: VX024009.D
 Acq: 30 Aug 2021 13:07

Instrument :
 MSVOA_X
 ClientSampled :
 VX0830WBSD01

Tgt Ion: 50 Resp: 40480
 Ion Ratio Lower Upper
 50 100
 52 33.2 26.4 39.6

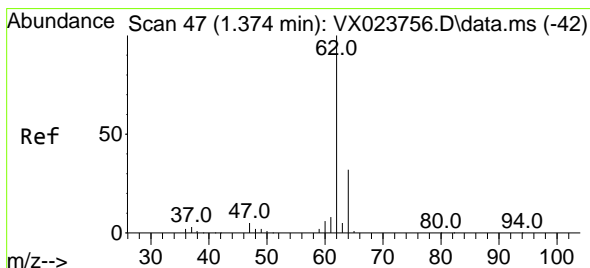
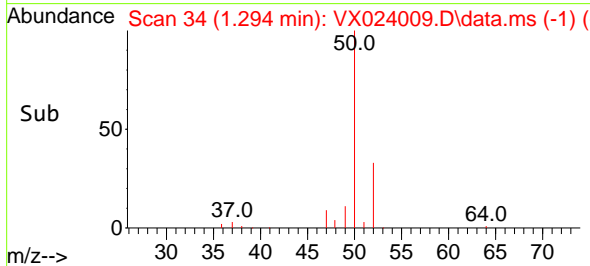
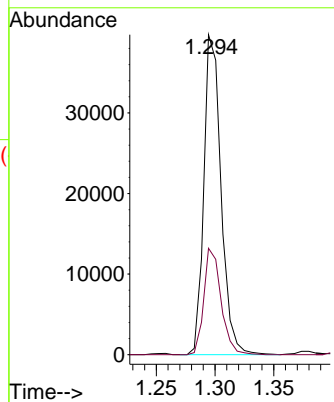
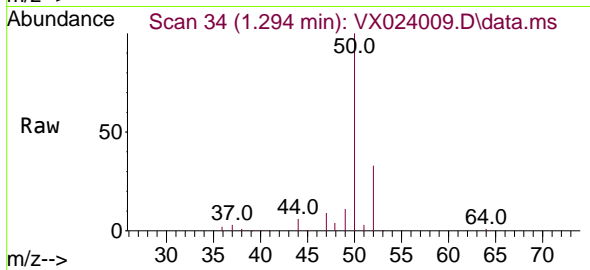

#4
 Vinyl Chloride
 Concen: 17.703 ug/l
 RT: 1.374 min Scan# 47
 Delta R.T. -0.000 min
 Lab File: VX024009.D
 Acq: 30 Aug 2021 13:07

Tgt Ion: 62 Resp: 40392
 Ion Ratio Lower Upper
 62 100
 64 31.4 25.7 38.5

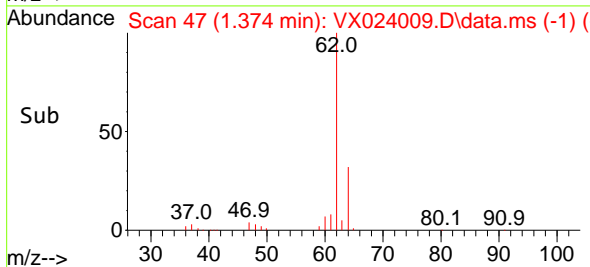
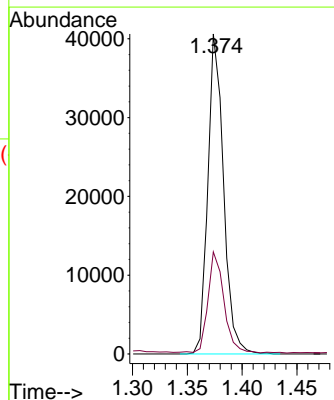
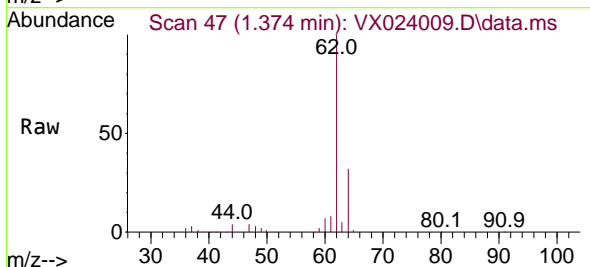

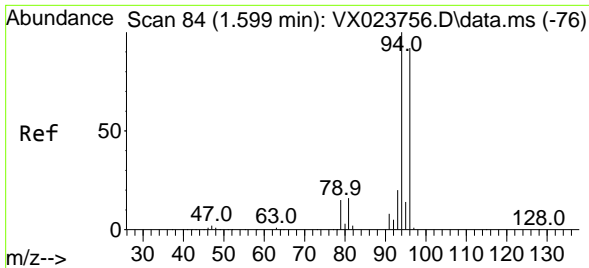

#5
 Bromomethane
 Concen: 20.037 ug/l
 RT: 1.605 min Scan# 85
 Delta R.T. 0.006 min
 Lab File: VX024009.D
 Acq: 30 Aug 2021 13:07

Instrument :
 MSVOA_X
 ClientSampled :
 VX0830WBSD01

Tgt Ion: 94 Resp: 28744
 Ion Ratio Lower Upper
 94 100
 96 92.5 76.4 114.6

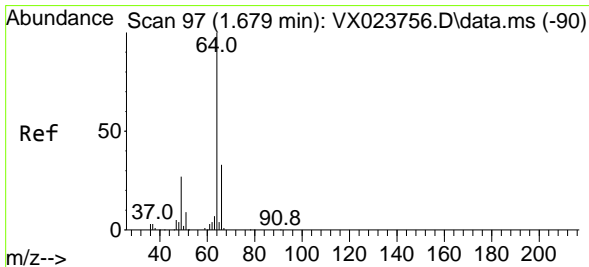
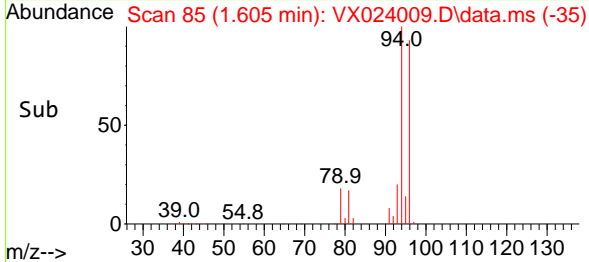
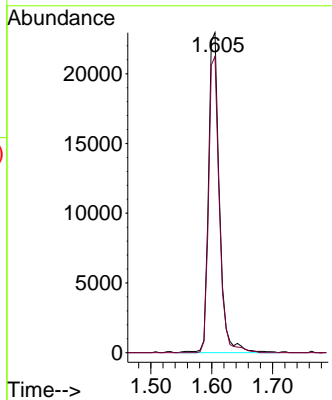
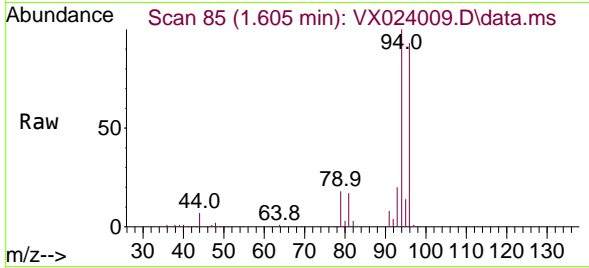

#6
 Chloroethane
 Concen: 15.908 ug/l
 RT: 1.685 min Scan# 98
 Delta R.T. 0.006 min
 Lab File: VX024009.D
 Acq: 30 Aug 2021 13:07

Tgt Ion: 64 Resp: 26332
 Ion Ratio Lower Upper
 64 100
 66 31.8 25.4 38.0

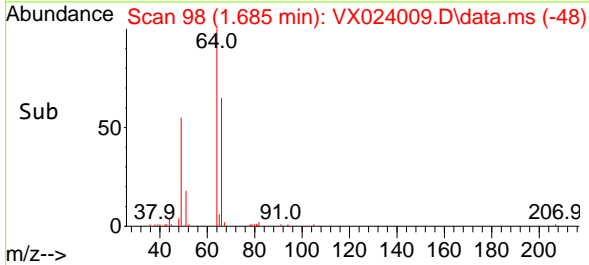
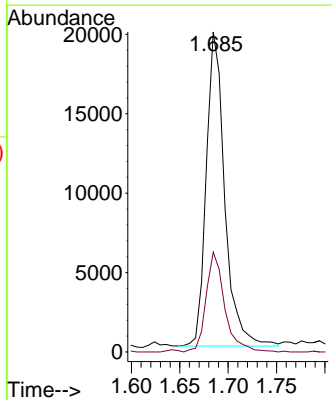
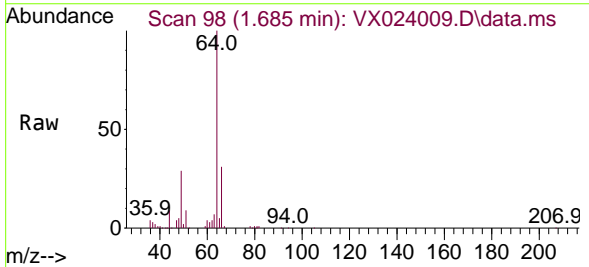

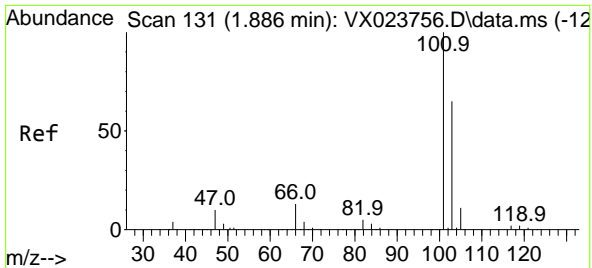

#7
 Trichlorofluoromethane
 Concen: 19.277 ug/l
 RT: 1.886 min Scan# 131
 Delta R.T. -0.000 min
 Lab File: VX024009.D
 Acq: 30 Aug 2021 13:07

Instrument :
 MSVOA_X
 ClientSampled :
 VX0830WBSD01

Tgt Ion:101 Resp: 69459
 Ion Ratio Lower Upper
 101 100
 103 63.8 53.2 79.8

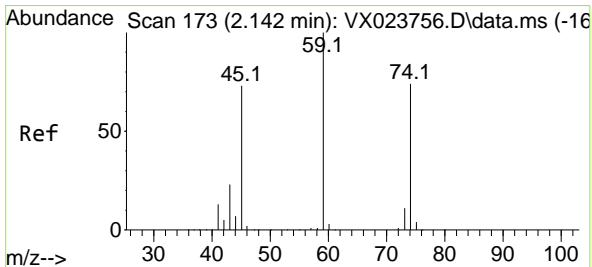
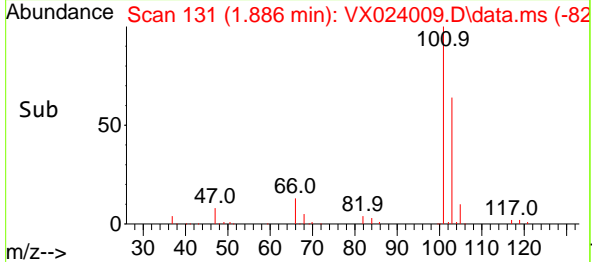
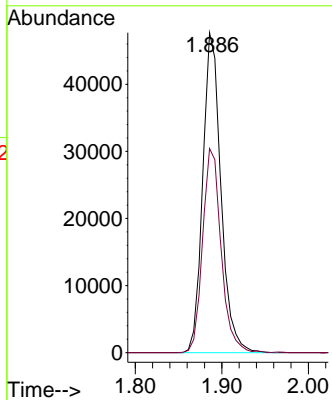
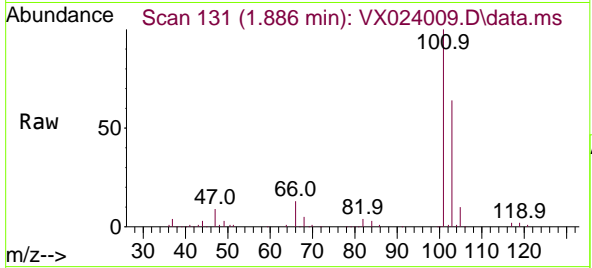

#8
 Diethyl Ether
 Concen: 19.923 ug/l
 RT: 2.142 min Scan# 173
 Delta R.T. -0.000 min
 Lab File: VX024009.D
 Acq: 30 Aug 2021 13:07

Tgt Ion: 74 Resp: 25069
 Ion Ratio Lower Upper
 74 100
 45 99.4 44.5 133.5

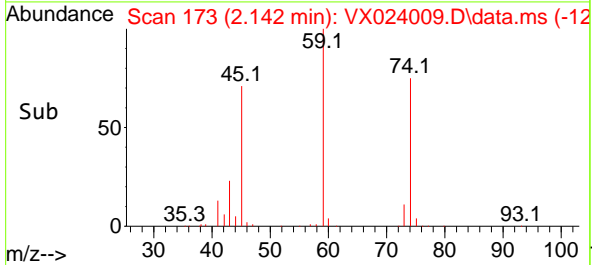
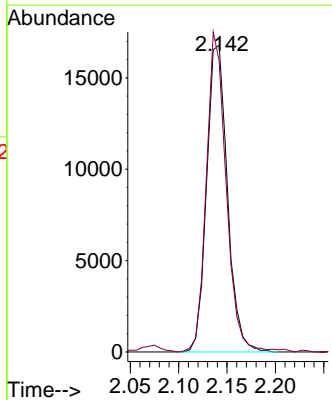
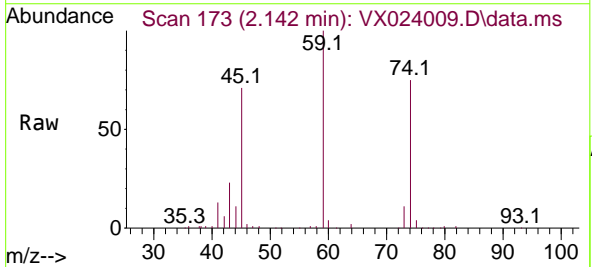

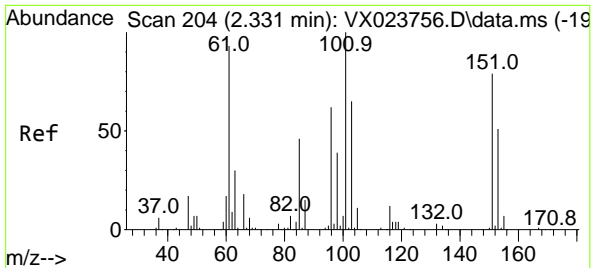

#9
 1,1,2-Trichlorotrifluoroethane
 Concen: 20.586 ug/l
 RT: 2.331 min Scan# 204
 Delta R.T. -0.000 min
 Lab File: VX024009.D
 Acq: 30 Aug 2021 13:07

Instrument :
 MSVOA_X
 ClientSampleId :
 VX0830WBSD01

Tgt Ion:101 Resp: 41737

Ion	Ratio	Lower	Upper
101	100		
85	46.1	34.9	52.3
151	81.7	61.4	92.2

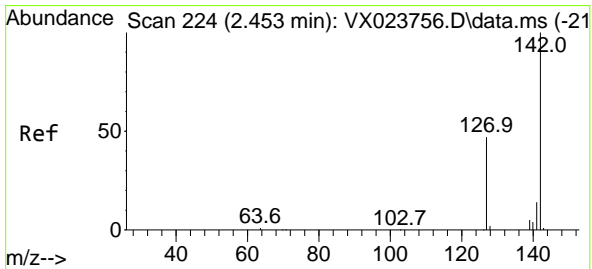
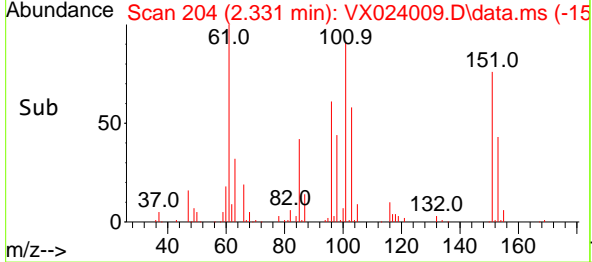
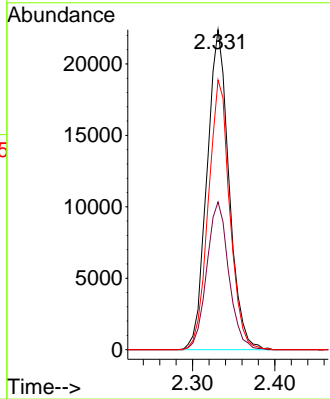
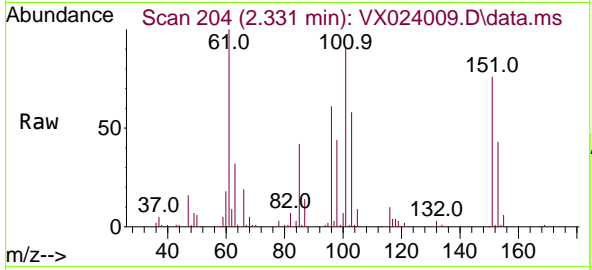

#10
 Methyl Iodide
 Concen: 17.319 ug/l
 RT: 2.453 min Scan# 224
 Delta R.T. -0.000 min
 Lab File: VX024009.D
 Acq: 30 Aug 2021 13:07

Tgt Ion:142 Resp: 48892

Ion	Ratio	Lower	Upper
142	100		
127	47.0	33.3	49.9
141	13.3	11.4	17.0

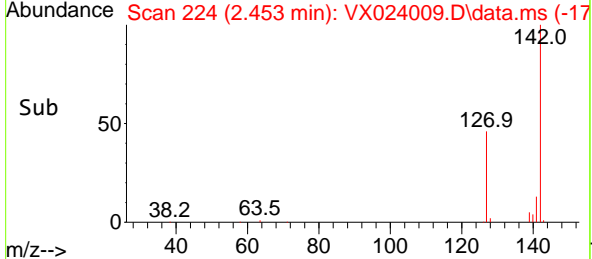
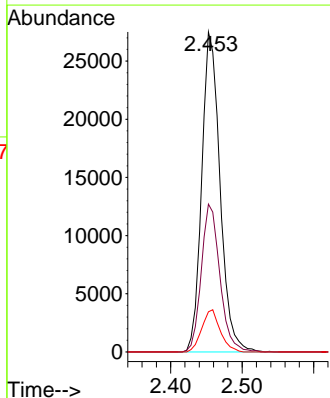
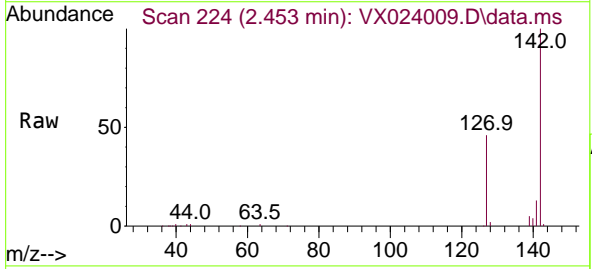

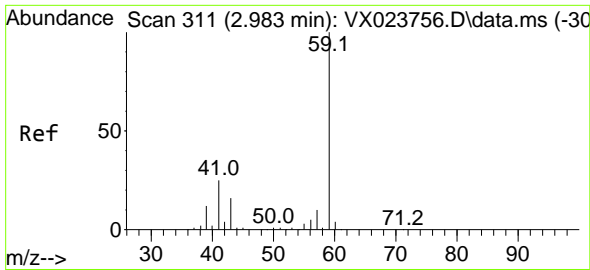

#11
 Tert butyl alcohol
 Concen: 126.086 ug/l
 RT: 2.977 min Scan# 310
 Delta R.T. -0.006 min
 Lab File: VX024009.D
 Acq: 30 Aug 2021 13:07

Instrument :
 MSVOA_X
 ClientSampleId :
 VX0830WBSD01

Tgt Ion: 59 Resp: 71883
 Ion Ratio Lower Upper
 59 100
 57 9.4 7.8 11.8

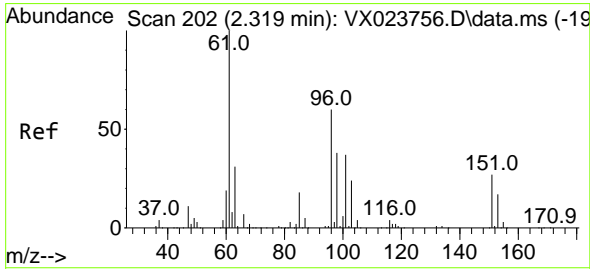
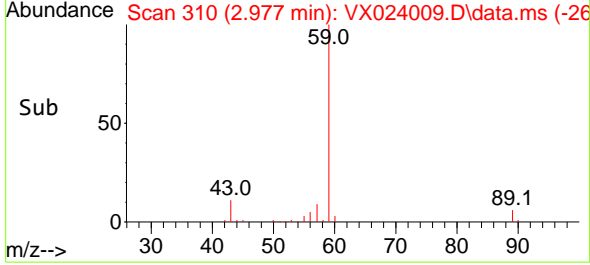
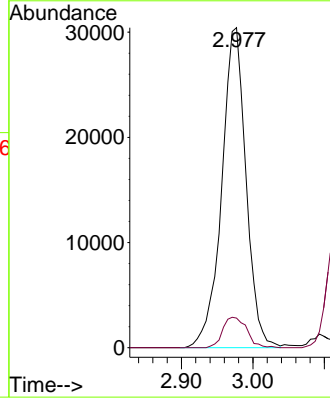
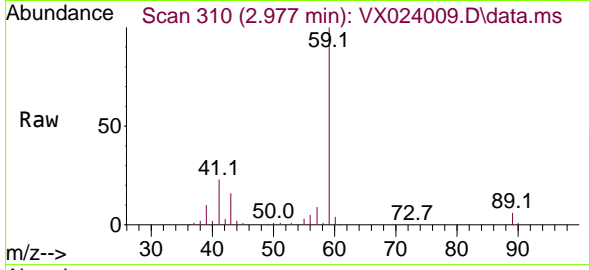

#12
 1,1-Dichloroethene
 Concen: 19.829 ug/l
 RT: 2.319 min Scan# 202
 Delta R.T. -0.000 min
 Lab File: VX024009.D
 Acq: 30 Aug 2021 13:07

Tgt Ion: 96 Resp: 38438
 Ion Ratio Lower Upper
 96 100
 61 171.7 124.6 187.0
 98 63.7 50.6 76.0

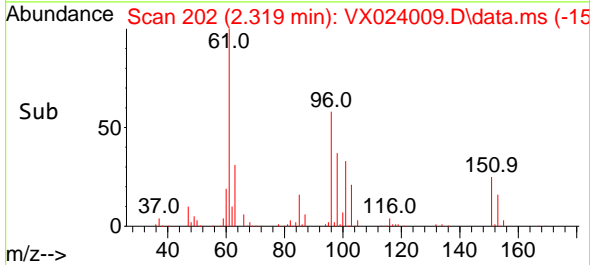
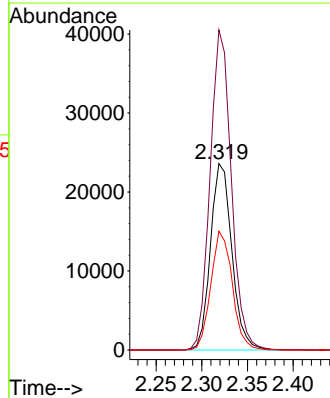
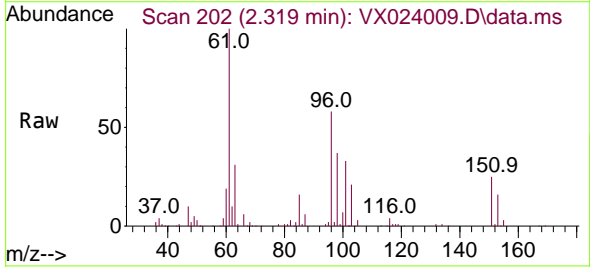

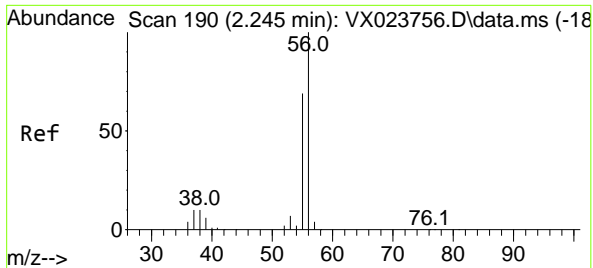

#13
 Acrolein
 Concen: 99.860 ug/l
 RT: 2.239 min Scan# 189
 Delta R.T. -0.006 min
 Lab File: VX024009.D
 Acq: 30 Aug 2021 13:07

Instrument :
 MSVOA_X
ClientSampled :
 VX0830WBSD01

Tgt Ion: 56 Resp: 33879
 Ion Ratio Lower Upper
 56 100
 55 70.6 56.4 84.6

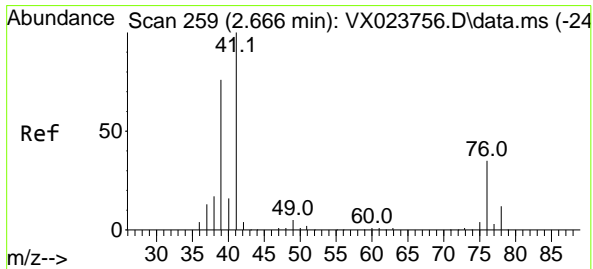
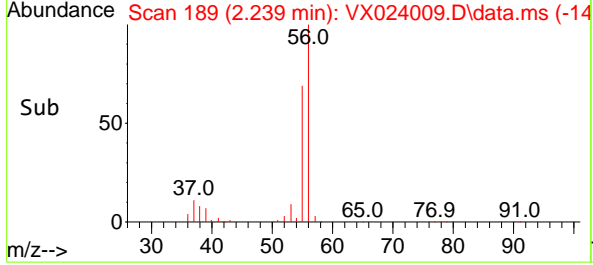
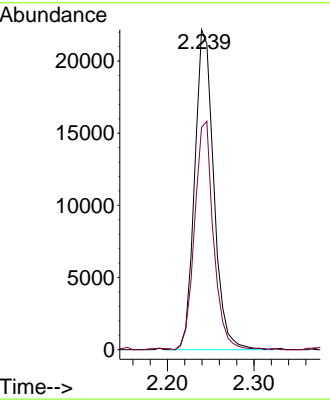
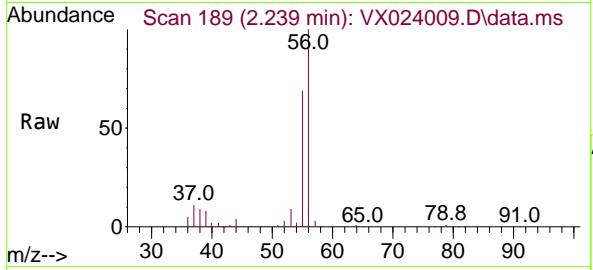

#14
 Allyl chloride
 Concen: 20.455 ug/l
 RT: 2.666 min Scan# 259
 Delta R.T. 0.000 min
 Lab File: VX024009.D
 Acq: 30 Aug 2021 13:07

Tgt Ion: 41 Resp: 73073
 Ion Ratio Lower Upper
 41 100
 39 73.4 51.6 77.4
 76 32.1 30.5 45.7

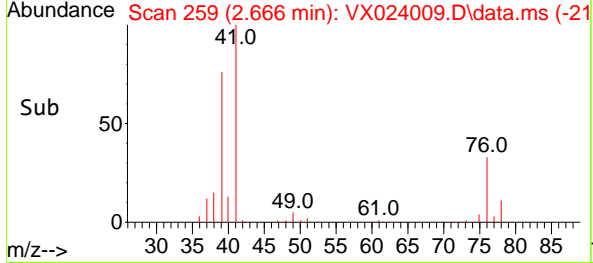
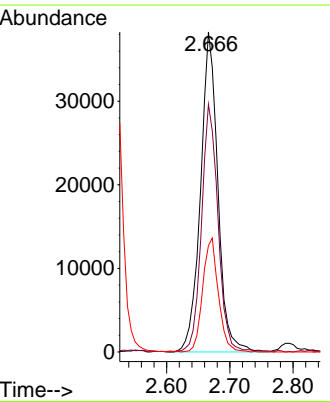
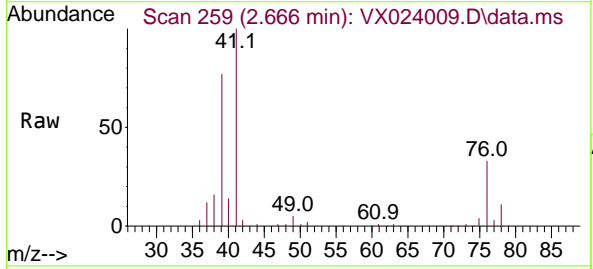

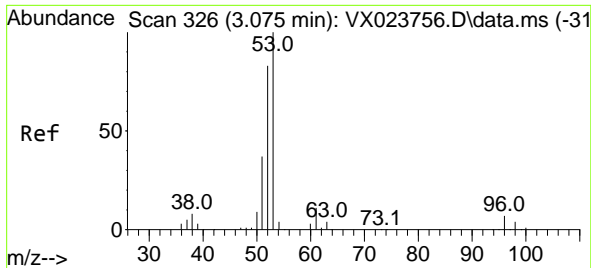

#15
 Acrylonitrile
 Concen: 105.184 ug/l
 RT: 3.069 min Scan# 325
 Delta R.T. -0.006 min
 Lab File: VX024009.D
 Acq: 30 Aug 2021 13:07

Instrument :
 MSVOA_X
 ClientSampled :
 VX0830WBSD01

Tgt Ion: 53 Resp: 133611
 Ion Ratio Lower Upper
 53 100
 52 84.5 65.3 97.9
 51 36.8 28.2 42.2

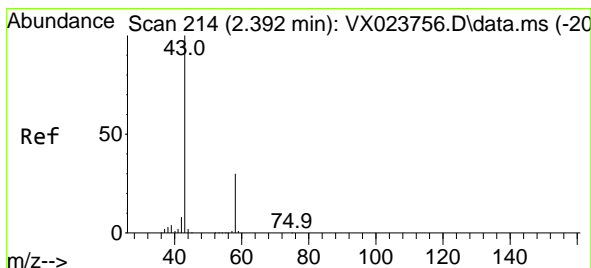
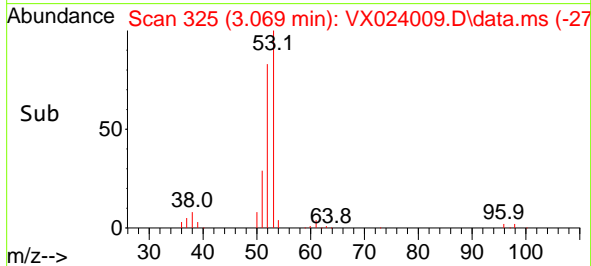
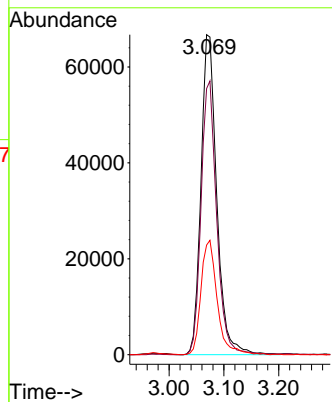
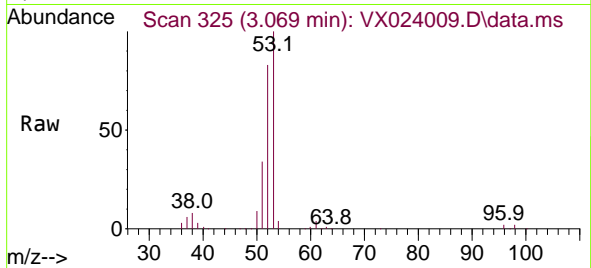

#16
 Acetone
 Concen: 108.628 ug/l
 RT: 2.386 min Scan# 213
 Delta R.T. -0.006 min
 Lab File: VX024009.D
 Acq: 30 Aug 2021 13:07

Tgt Ion: 43 Resp: 136925
 Ion Ratio Lower Upper
 43 100
 58 29.4 27.8 41.8

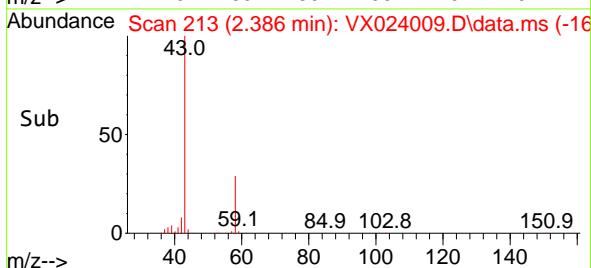
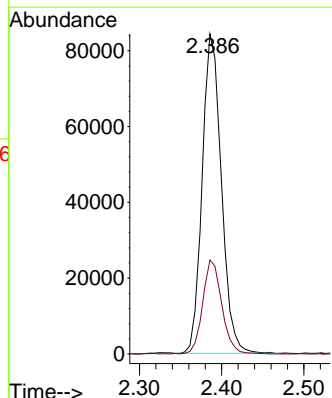
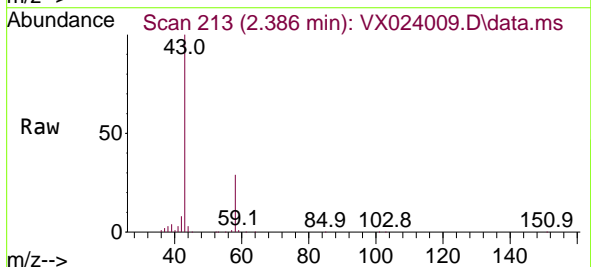

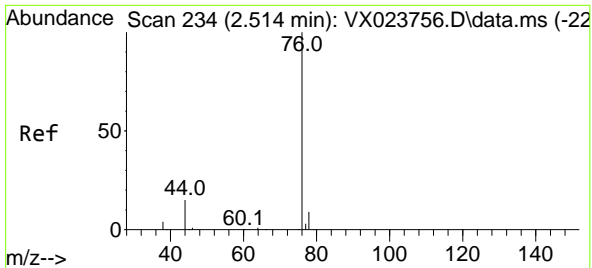

#17
 Carbon Disulfide
 Concen: 19.725 ug/l
 RT: 2.514 min Scan# 234
 Delta R.T. -0.000 min
 Lab File: VX024009.D
 Acq: 30 Aug 2021 13:07

Instrument :
 MSVOA_X
 Client Sampled :
 VX0830WBSD01

Tgt Ion: 76 Resp: 91194
 Ion Ratio Lower Upper
 76 100
 78 8.9 7.2 10.8

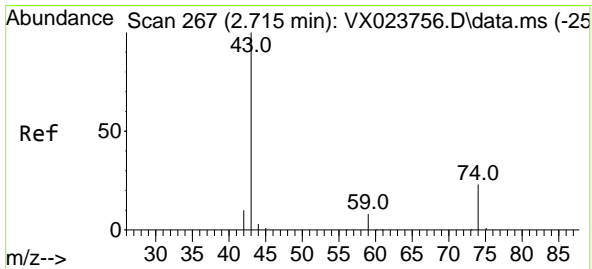
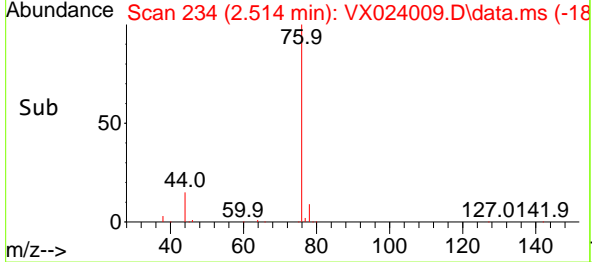
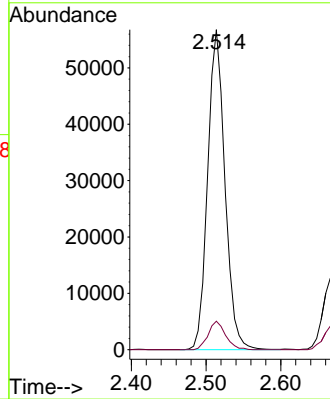
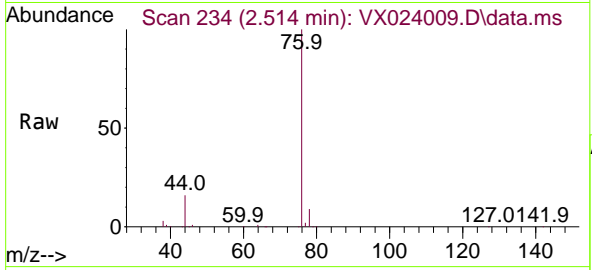

#18
 Methyl Acetate
 Concen: 21.213 ug/l
 RT: 2.709 min Scan# 266
 Delta R.T. -0.006 min
 Lab File: VX024009.D
 Acq: 30 Aug 2021 13:07

Tgt Ion: 43 Resp: 66749
 Ion Ratio Lower Upper
 43 100
 74 22.3 21.9 32.9

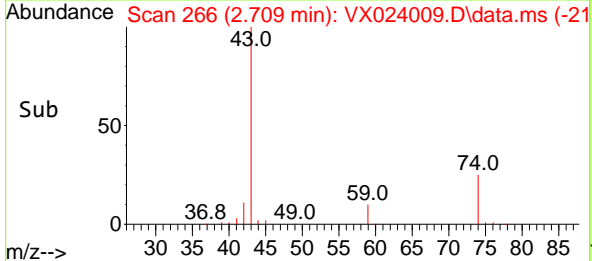
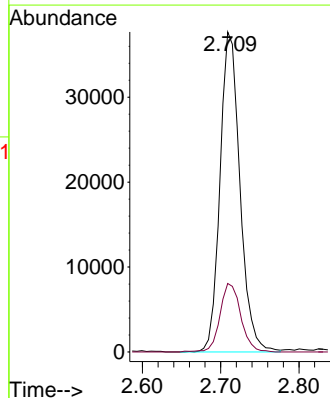
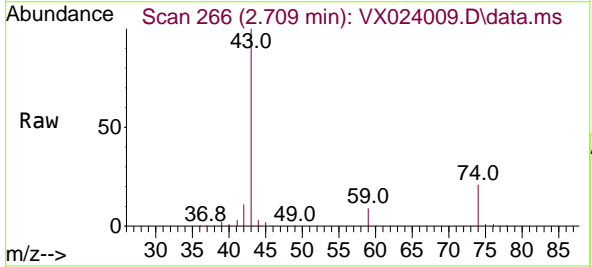

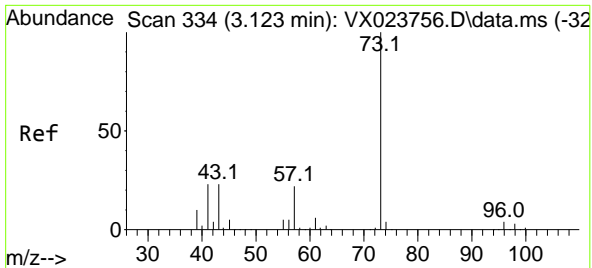

#19
 Methyl tert-butyl Ether
 Concen: 22.327 ug/l
 RT: 3.123 min Scan# 334
 Delta R.T. 0.000 min
 Lab File: VX024009.D
 Acq: 30 Aug 2021 13:07

Instrument :
 MSVOA_X
 ClientSampled :
 VX0830WBSD01

Tgt Ion: 73 Resp: 150632
 Ion Ratio Lower Upper
 73 100
 57 21.0 17.1 25.7

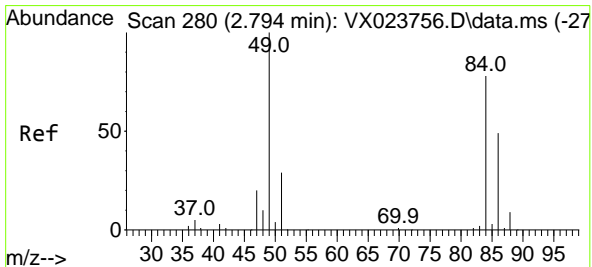
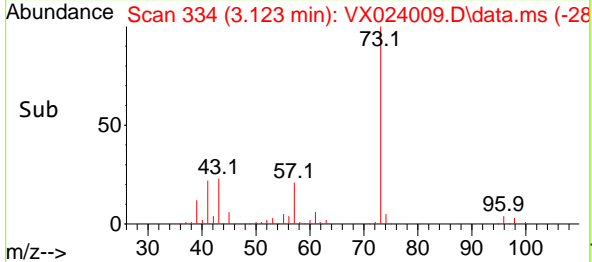
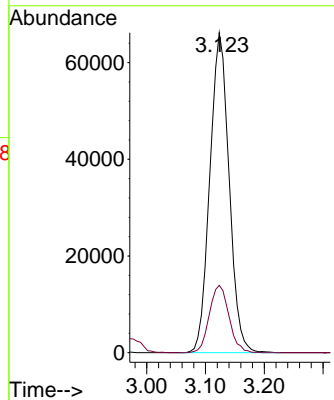
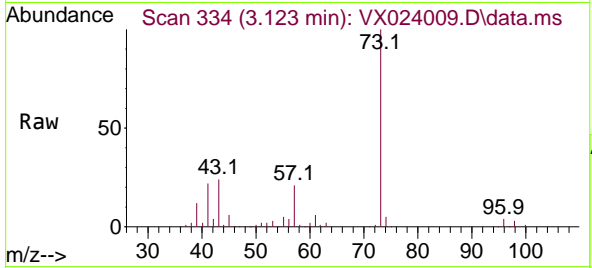

#20
 Methylene Chloride
 Concen: 19.191 ug/l
 RT: 2.794 min Scan# 280
 Delta R.T. 0.000 min
 Lab File: VX024009.D
 Acq: 30 Aug 2021 13:07

Tgt Ion: 84 Resp: 46206
 Ion Ratio Lower Upper
 84 100
 49 125.8 88.6 132.8
 51 39.0 27.0 40.6
 86 62.8 50.3 75.5

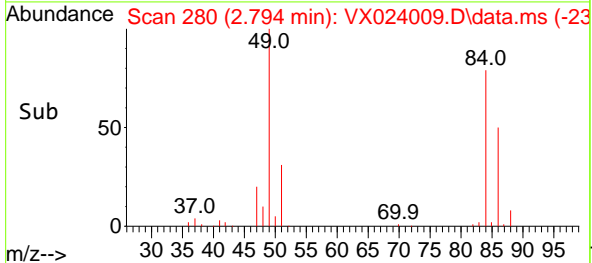
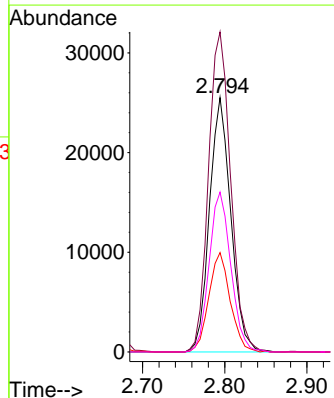
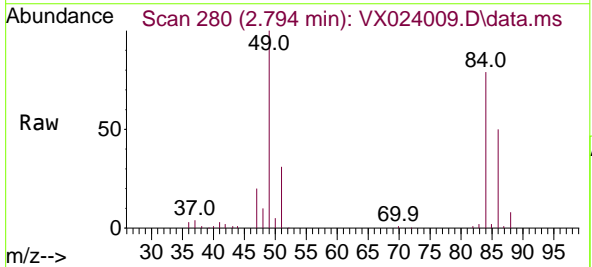

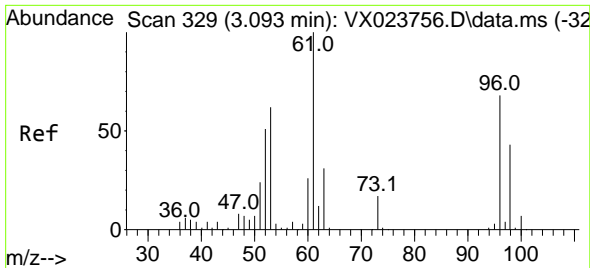

#21
 trans-1,2-Dichloroethene
 Concen: 19.845 ug/l
 RT: 3.093 min Scan# 329
 Delta R.T. -0.000 min
 Lab File: VX024009.D
 Acq: 30 Aug 2021 13:07

Instrument :
 MSVOA_X
 ClientSampled :
 VX0830WBSD01

Tgt Ion: 96 Resp: 41090

Ion	Ratio	Lower	Upper
96	100		
61	144.2	107.7	161.5
98	63.4	50.4	75.6

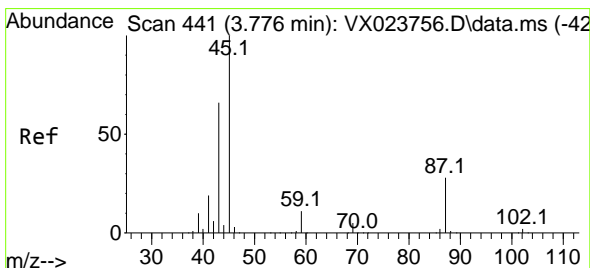
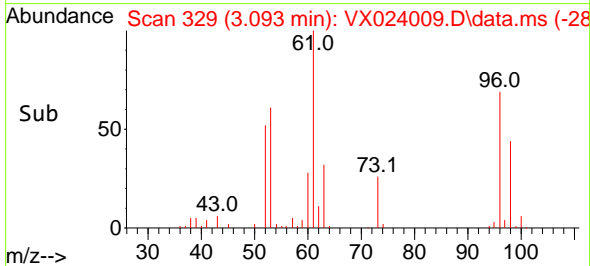
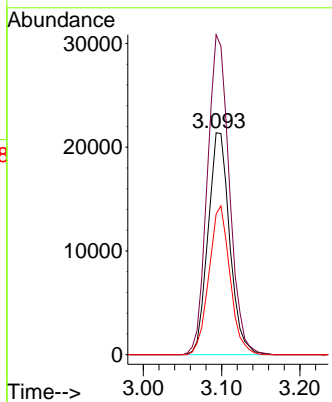
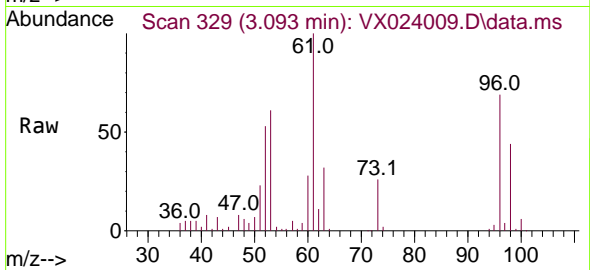

#22
 Diisopropyl ether
 Concen: 21.145 ug/l
 RT: 3.770 min Scan# 440
 Delta R.T. -0.006 min
 Lab File: VX024009.D
 Acq: 30 Aug 2021 13:07

Tgt Ion: 45 Resp: 150446

Ion	Ratio	Lower	Upper
45	100		
43	76.7	58.0	87.0
87	28.7	25.4	38.0
59	10.9	10.2	15.2

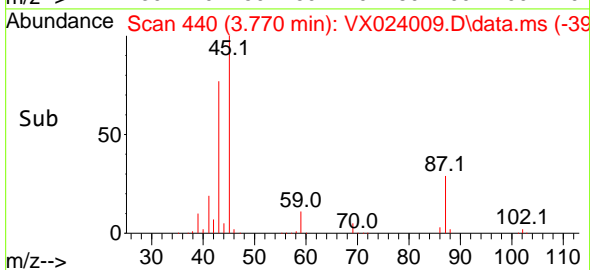
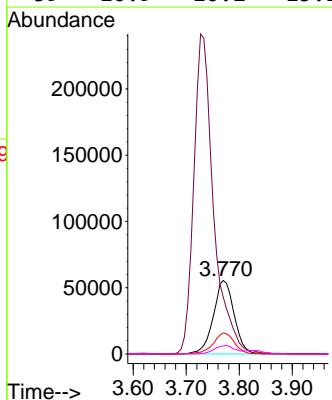
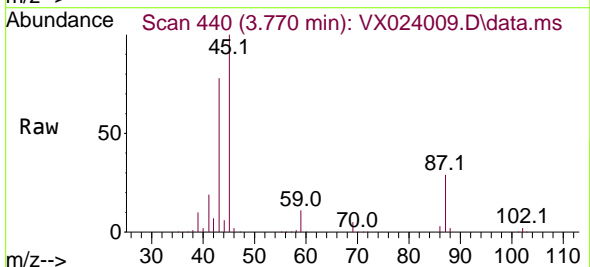

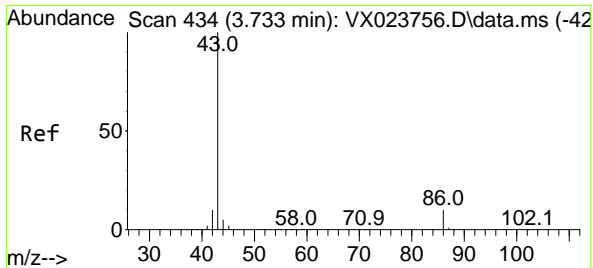

#23
 Vinyl Acetate
 Concen: 109.096 ug/l
 RT: 3.727 min Scan# 433
 Delta R.T. -0.006 min
 Lab File: VX024009.D
 Acq: 30 Aug 2021 13:07

Instrument :
 MSVOA_X
 ClientSampled :
 VX0830WBSD01

Tgt Ion: 43 Resp: 627930
 Ion Ratio Lower Upper
 43 100
 86 10.0 9.9 14.9

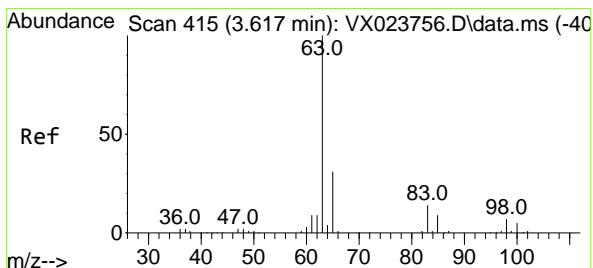
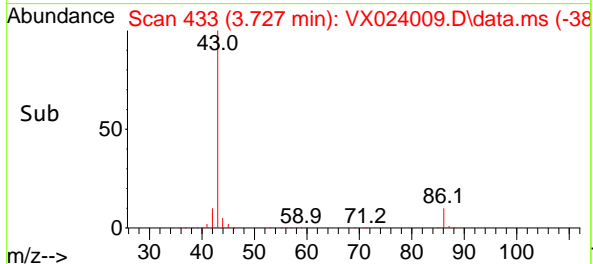
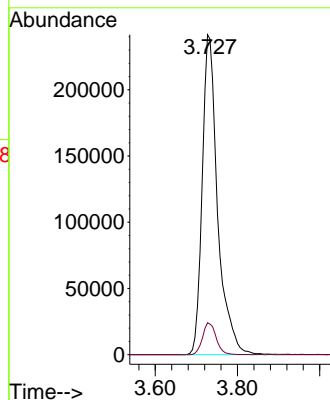
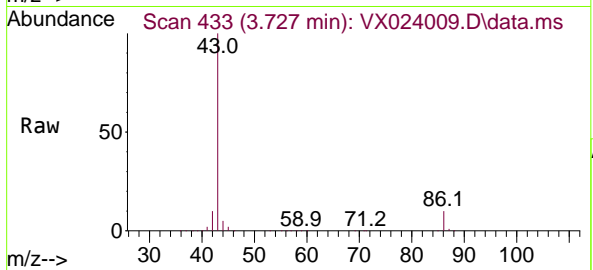

#24
 1,1-Dichloroethane
 Concen: 20.759 ug/l
 RT: 3.617 min Scan# 415
 Delta R.T. 0.000 min
 Lab File: VX024009.D
 Acq: 30 Aug 2021 13:07

Tgt Ion: 63 Resp: 82201
 Ion Ratio Lower Upper
 63 100
 98 5.7 3.8 11.2
 100 3.9 2.5 7.5

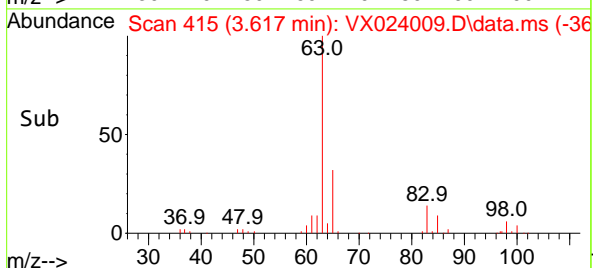
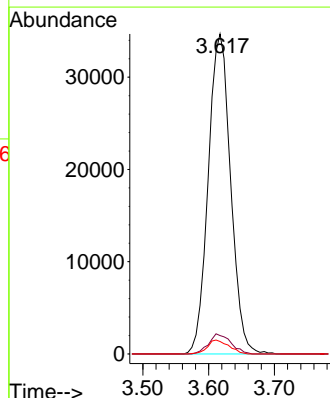
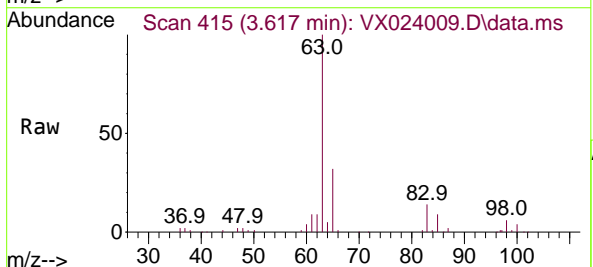

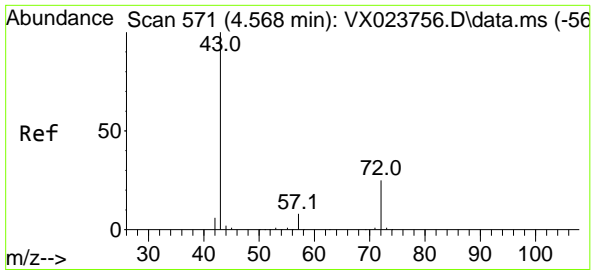

#25
 2-Butanone
 Concen: 107.410 ug/l
 RT: 4.568 min Scan# 571
 Delta R.T. 0.000 min
 Lab File: VX024009.D
 Acq: 30 Aug 2021 13:07

Instrument :
 MSVOA_X
 ClientSampled :
 VX0830WBSD01

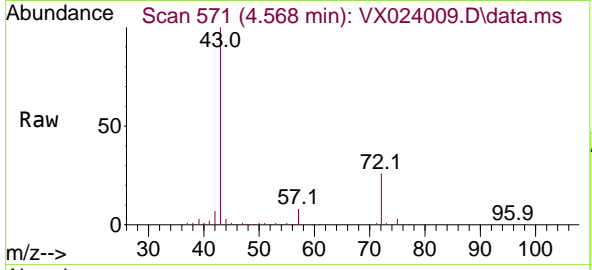

Tgt Ion: 43 Resp: 205067
 Ion Ratio Lower Upper
 43 100
 72 25.6 23.7 35.5

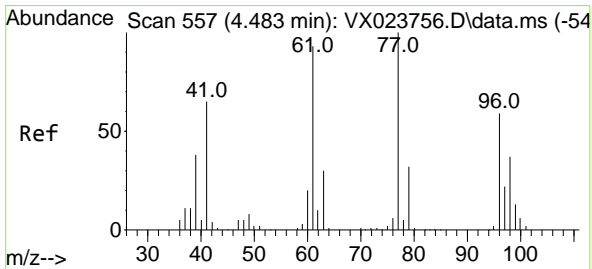
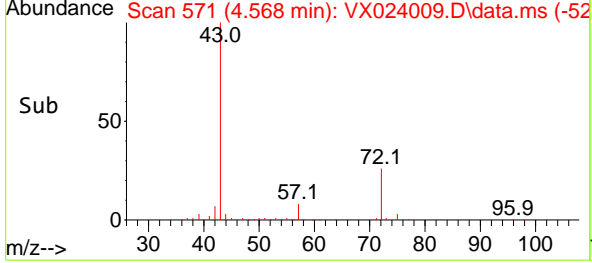
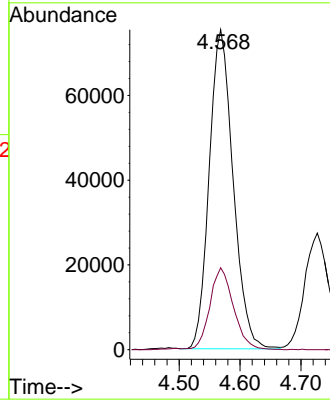

#26
 2,2-Dichloropropane
 Concen: 21.966 ug/l
 RT: 4.483 min Scan# 557
 Delta R.T. -0.000 min
 Lab File: VX024009.D
 Acq: 30 Aug 2021 13:07

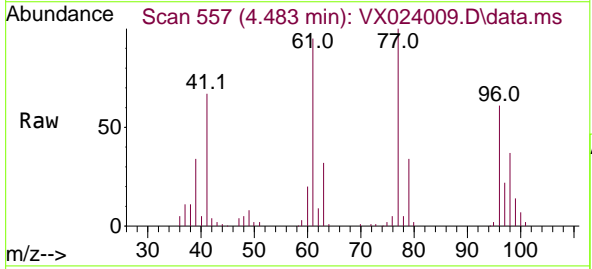

Tgt Ion: 77 Resp: 71391
 Ion Ratio Lower Upper
 77 100
 97 22.1 11.7 35.1

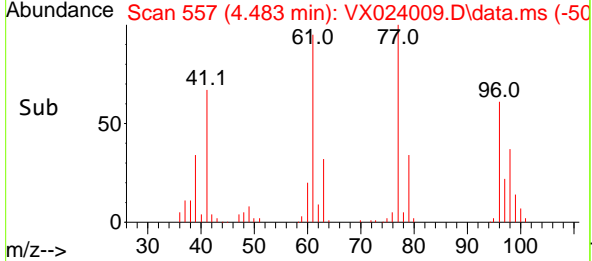
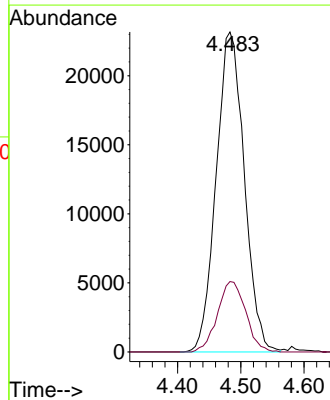

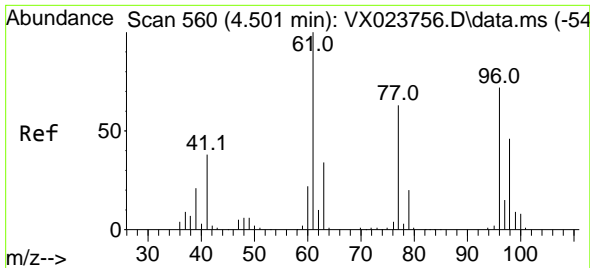

#27
 cis-1,2-Dichloroethene
 Concen: 20.230 ug/l
 RT: 4.495 min Scan# 559
 Delta R.T. -0.006 min
 Lab File: VX024009.D
 Acq: 30 Aug 2021 13:07

Instrument :
 MSVOA_X
 ClientSampleId :
 VX0830WBSD01

Tgt Ion: 96 Resp: 49842

Ion	Ratio	Lower	Upper
96	100		
61	154.3	0.0	285.6
98	64.2	0.0	129.6

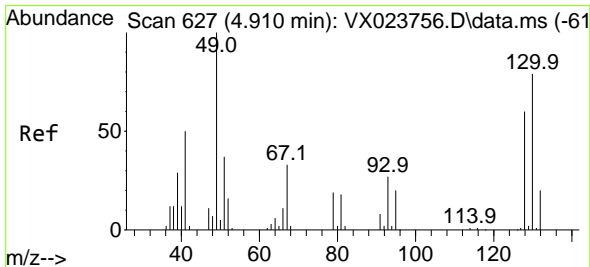
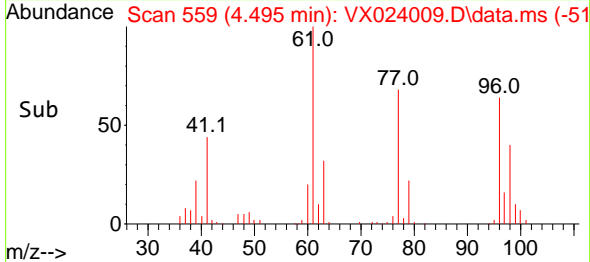
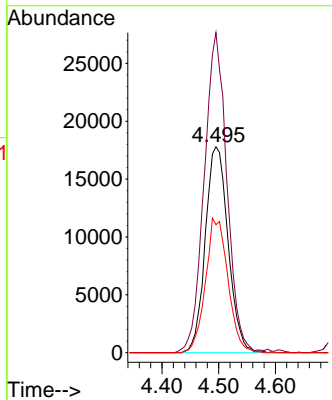
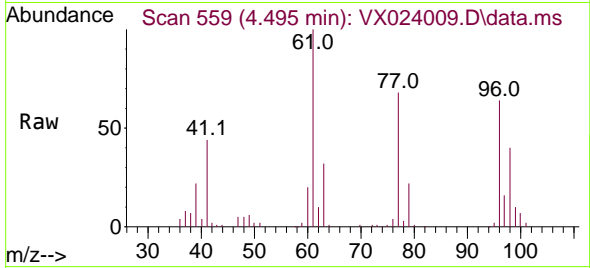

#28
 Bromochloromethane
 Concen: 17.519 ug/l
 RT: 4.910 min Scan# 627
 Delta R.T. -0.000 min
 Lab File: VX024009.D
 Acq: 30 Aug 2021 13:07

Tgt Ion: 49 Resp: 31543

Ion	Ratio	Lower	Upper
49	100		
129	2.0	0.0	4.0
130	75.7	68.2	102.2

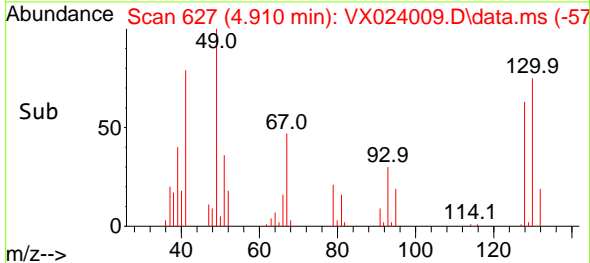
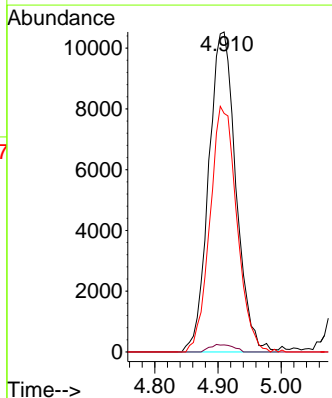
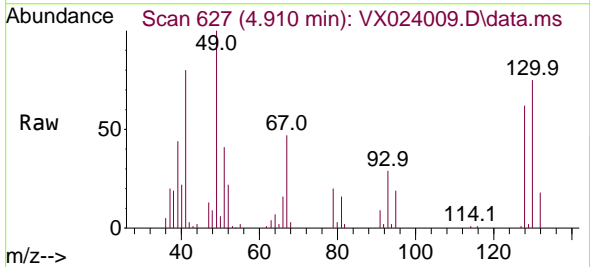

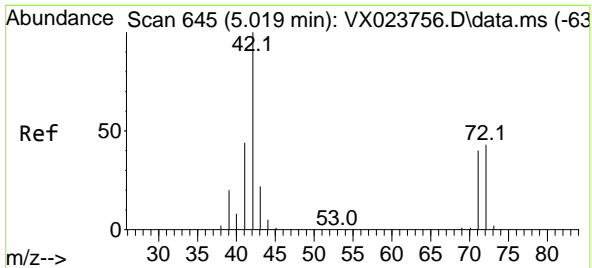

#29
 Tetrahydrofuran
 Concen: 103.998 ug/l
 RT: 5.019 min Scan# 645
 Delta R.T. 0.000 min
 Lab File: VX024009.D
 Acq: 30 Aug 2021 13:07

Instrument :
 MSVOA_X
 ClientSampled :
 VX0830WBSD01

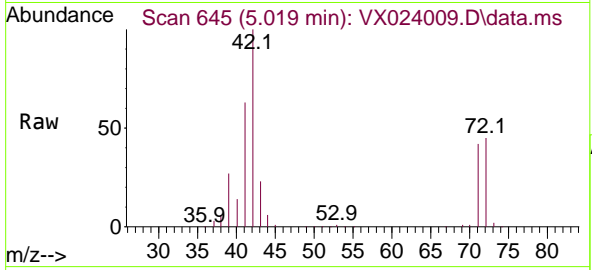

Tgt Ion: 42 Resp: 128609

Ion	Ratio	Lower	Upper
42	100		
72	43.9	41.7	62.5
71	41.1	38.4	57.6

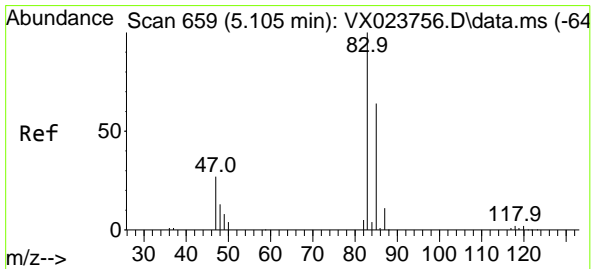
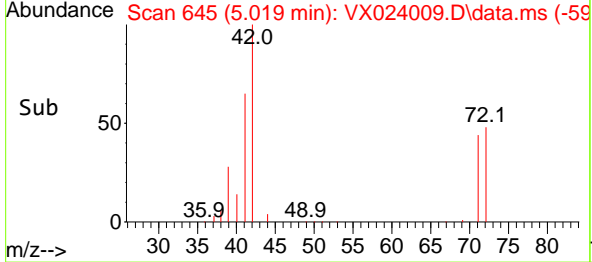
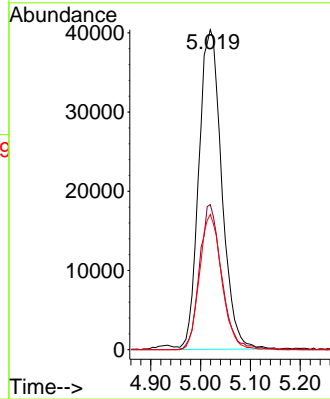

#30
 Chloroform
 Concen: 20.634 ug/l
 RT: 5.105 min Scan# 659
 Delta R.T. -0.000 min
 Lab File: VX024009.D
 Acq: 30 Aug 2021 13:07

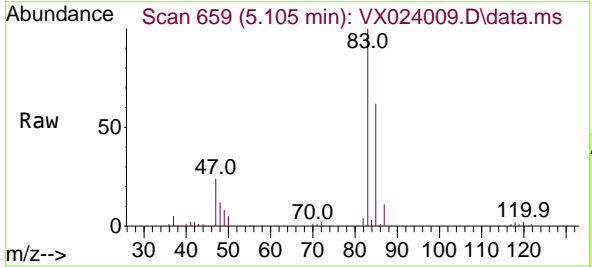

Tgt Ion: 83 Resp: 86515

Ion	Ratio	Lower	Upper
83	100		
85	62.5	52.0	78.0

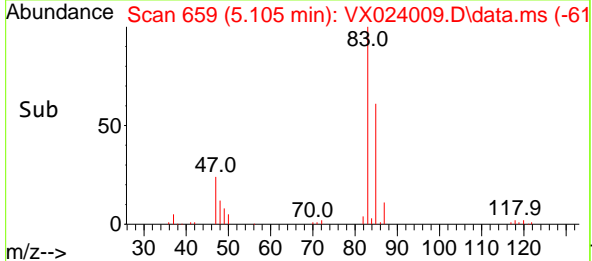
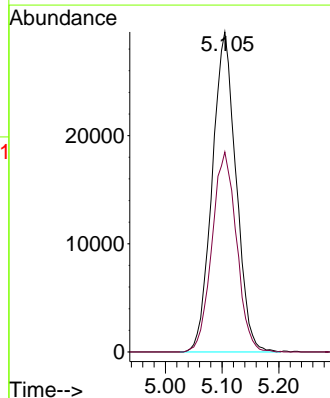

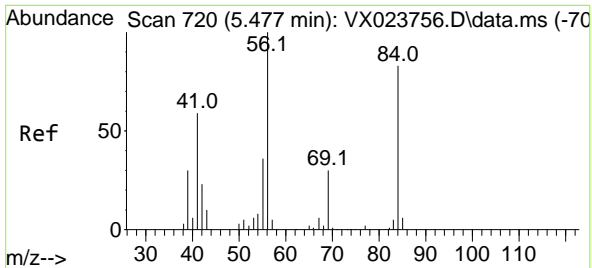

#31
 Cyclohexane
 Concen: 20.011 ug/l
 RT: 5.477 min Scan# 720
 Delta R.T. -0.000 min
 Lab File: VX024009.D
 Acq: 30 Aug 2021 13:07

Instrument :
 MSVOA_X
 ClientSampleId :
 VX0830WBSD01

Tgt Ion: 56 Resp: 72476

Ion	Ratio	Lower	Upper
56	100		
69	31.1	25.3	37.9
84	80.1	71.4	107.0

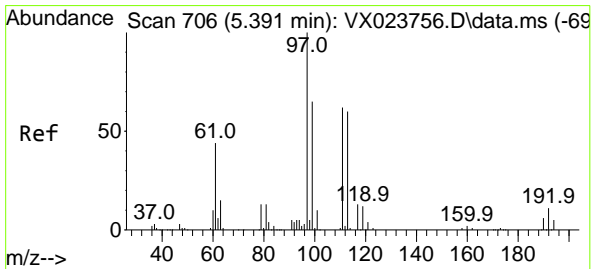
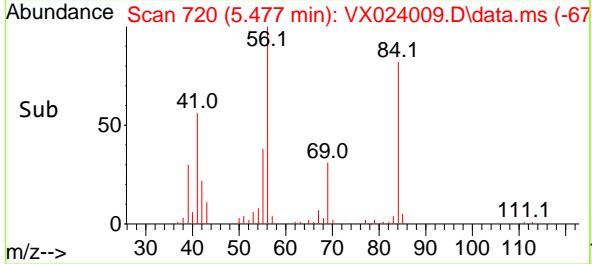
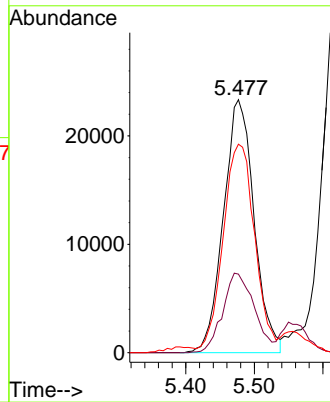
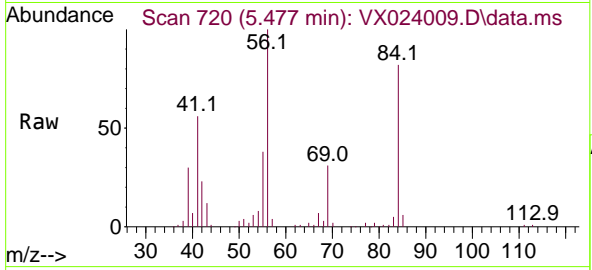

#32
 1,1,1-Trichloroethane
 Concen: 20.977 ug/l
 RT: 5.391 min Scan# 706
 Delta R.T. 0.000 min
 Lab File: VX024009.D
 Acq: 30 Aug 2021 13:07

Tgt Ion: 97 Resp: 75312

Ion	Ratio	Lower	Upper
97	100		
99	64.4	51.5	77.3
61	45.9	34.2	51.4

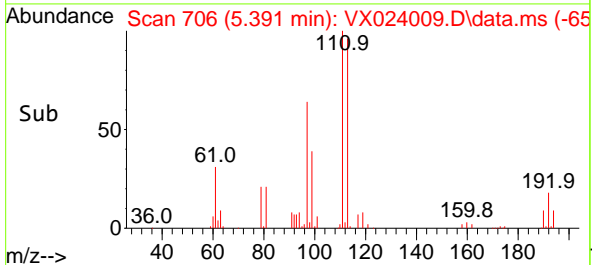
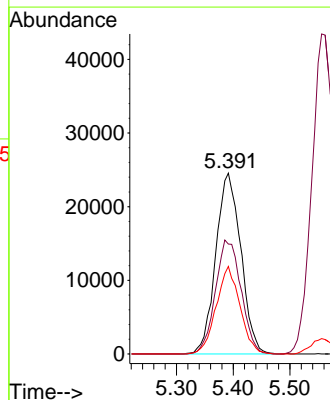
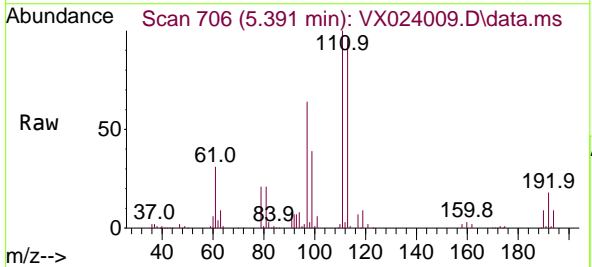

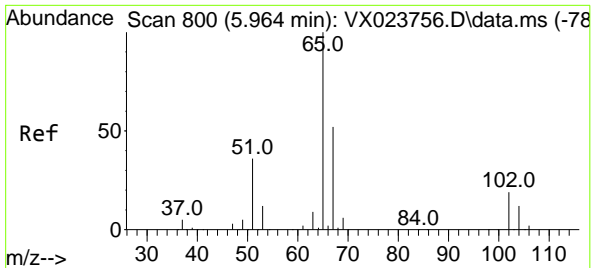

#33
 1,2-Dichloroethane-d4
 Concen: 53.254 ug/l
 RT: 5.964 min Scan# 800
 Delta R.T. 0.000 min
 Lab File: VX024009.D
 Acq: 30 Aug 2021 13:07

Instrument :
 MSVOA_X
 ClientSampled :
 VX0830WBSD01

Tgt Ion: 65 Resp: 150129
 Ion Ratio Lower Upper
 65 100
 67 50.4 0.0 105.4

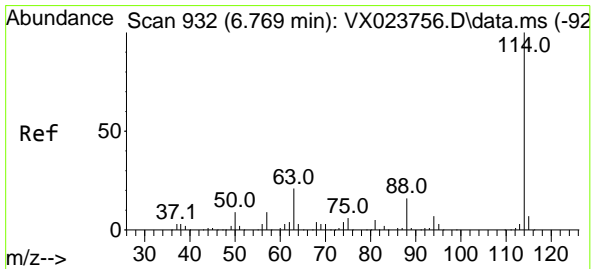
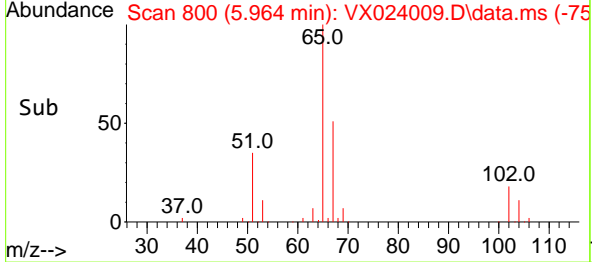
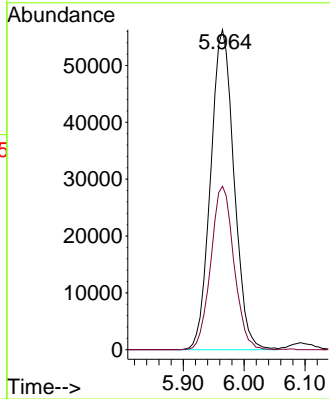
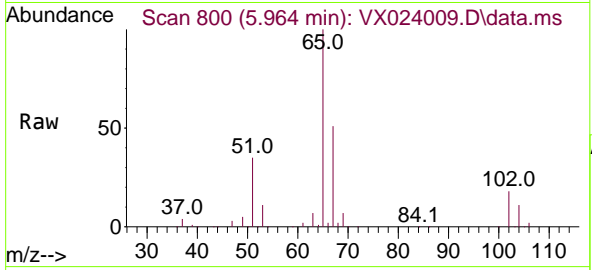

#34
 1,4-Difluorobenzene
 Concen: 50.000 ug/l
 RT: 6.769 min Scan# 932
 Delta R.T. 0.000 min
 Lab File: VX024009.D
 Acq: 30 Aug 2021 13:07

Tgt Ion:114 Resp: 321570
 Ion Ratio Lower Upper
 114 100
 63 20.8 0.0 40.8
 88 17.6 0.0 32.8

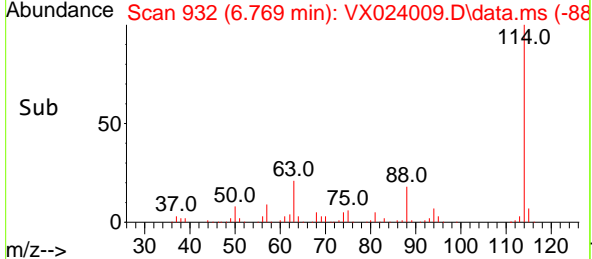
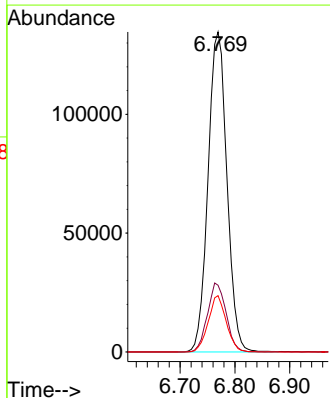
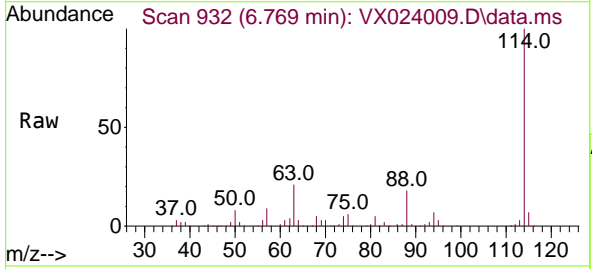

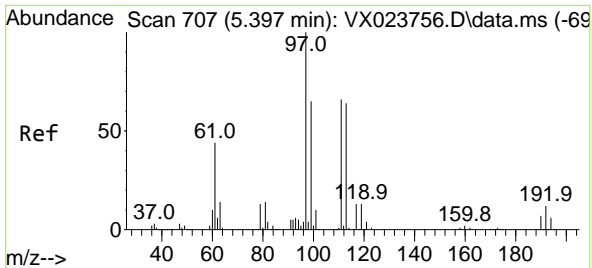

#35
 Dibromofluoromethane
 Concen: 50.776 ug/l
 RT: 5.397 min Scan# 707
 Delta R.T. 0.000 min
 Lab File: VX024009.D
 Acq: 30 Aug 2021 13:07

Instrument :
 MSVOA_X
 ClientSampled :
 VX0830WBSD01

Tgt Ion	Resp	Lower	Upper
113	100		
111	105.5	81.9	122.9
192	20.0	16.7	25.1

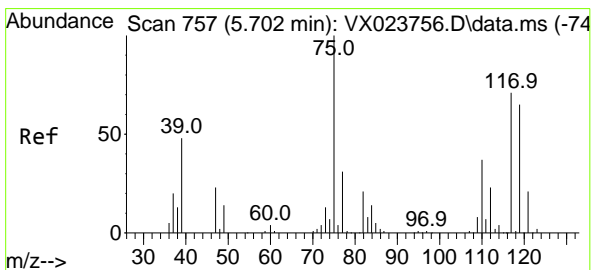
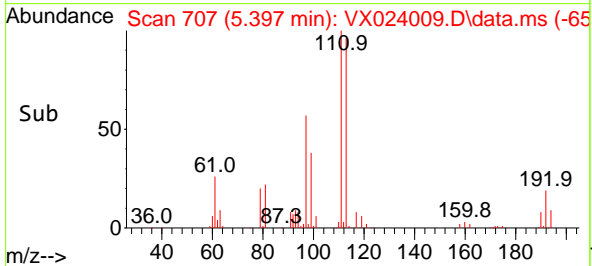
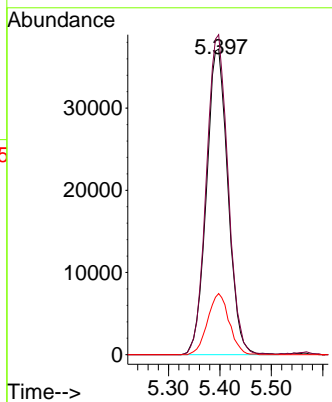
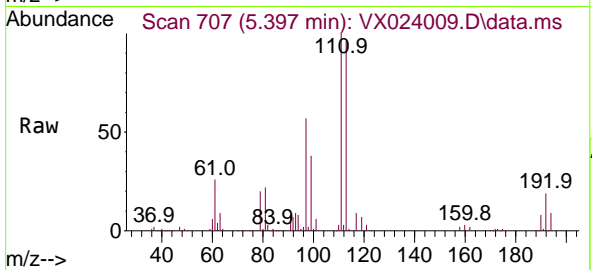

#36
 1,1-Dichloropropene
 Concen: 20.631 ug/l
 RT: 5.696 min Scan# 756
 Delta R.T. -0.006 min
 Lab File: VX024009.D
 Acq: 30 Aug 2021 13:07

Tgt Ion	Resp	Lower	Upper
75	100		
110	34.5	18.1	54.4
77	31.4	25.3	37.9

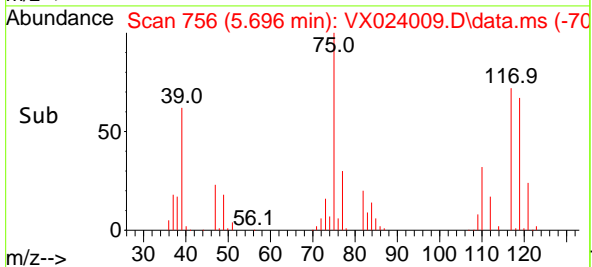
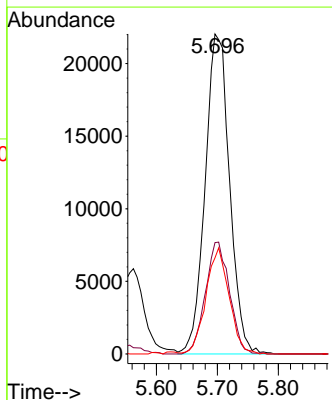
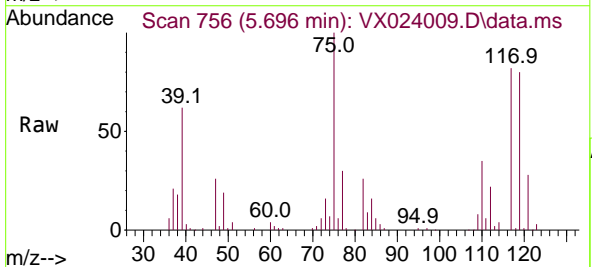

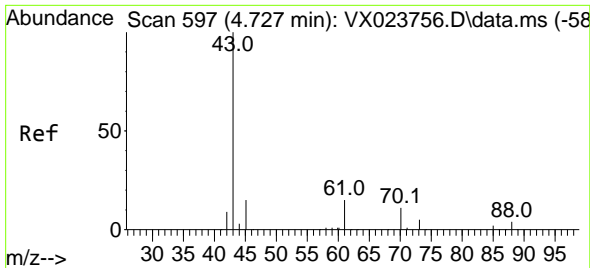

#37
 Ethyl Acetate
 Concen: 21.340 ug/l
 RT: 4.727 min Scan# 597
 Delta R.T. -0.000 min
 Lab File: VX024009.D
 Acq: 30 Aug 2021 13:07

Instrument :
 MSVOA_X
ClientSampled :
 VX0830WBSD01

Tgt Ion:	Resp:	Lower	Upper
43	78119		
61	13.3	12.8	19.2
70	10.6	10.5	15.7

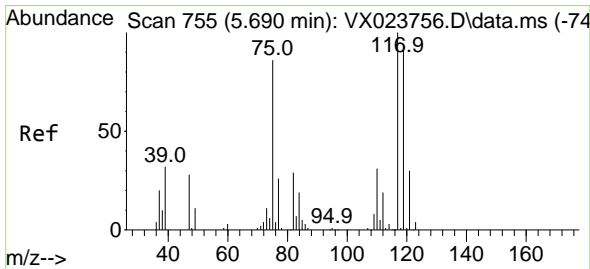
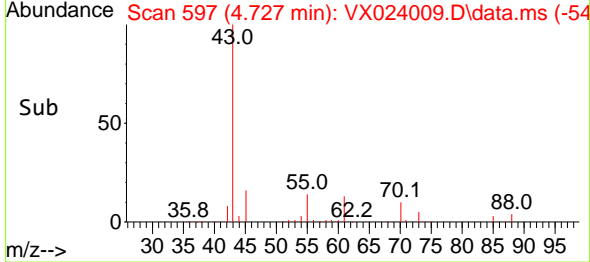
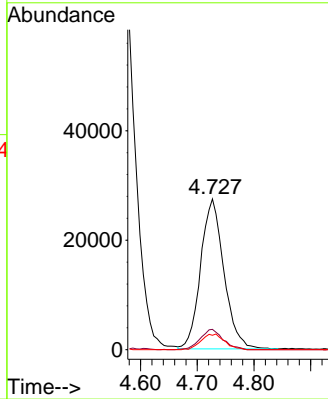
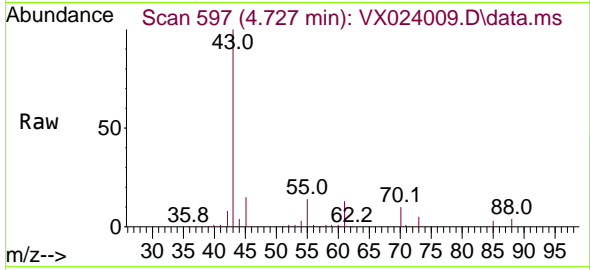

#38
 Carbon Tetrachloride
 Concen: 21.154 ug/l
 RT: 5.684 min Scan# 754
 Delta R.T. -0.006 min
 Lab File: VX024009.D
 Acq: 30 Aug 2021 13:07

Tgt Ion:	Resp:	Lower	Upper
117	65690		
119	94.7	76.2	114.2
121	31.9	24.8	37.2

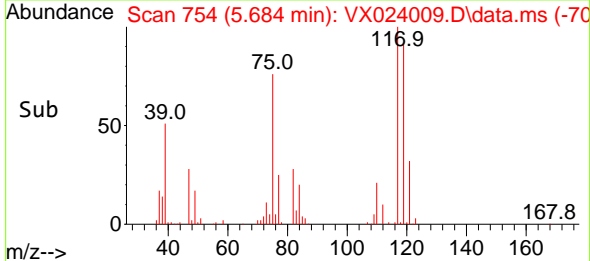
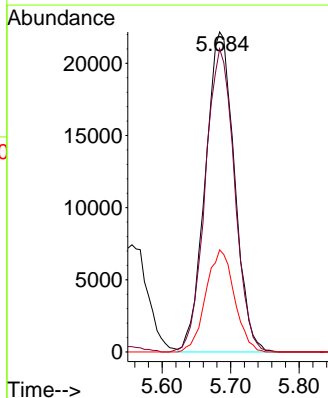
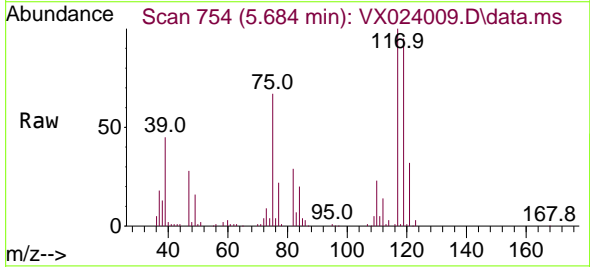

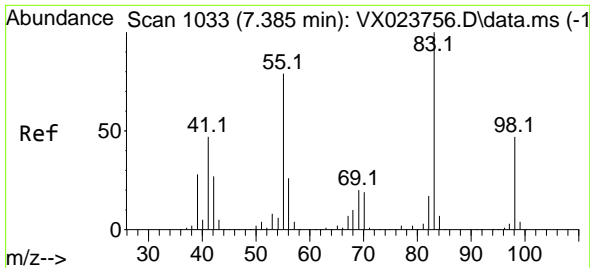

#39
 Methylcyclohexane
 Concen: 20.798 ug/l
 RT: 7.385 min Scan# 1033
 Delta R.T. -0.000 min
 Lab File: VX024009.D
 Acq: 30 Aug 2021 13:07

Instrument :
 MSVOA_X
ClientSampled :
 VX0830WBSD01

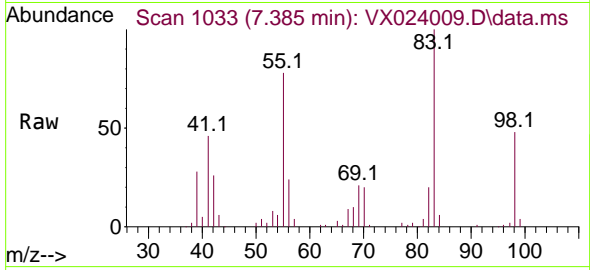

Tgt Ion: 83 Resp: 75412

Ion	Ratio	Lower	Upper
83	100		
55	78.3	58.9	88.3
98	48.1	38.1	57.1

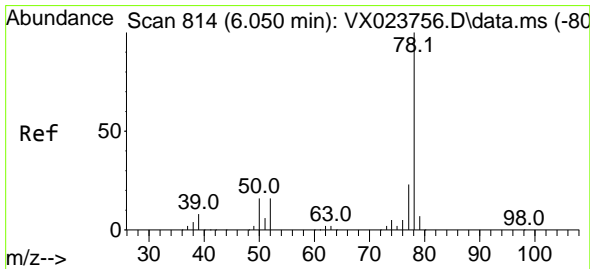
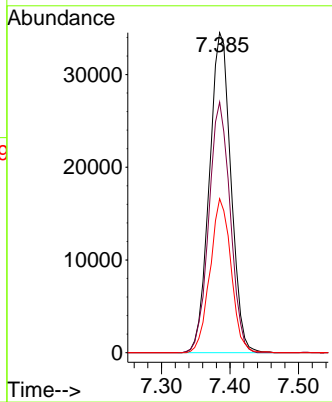
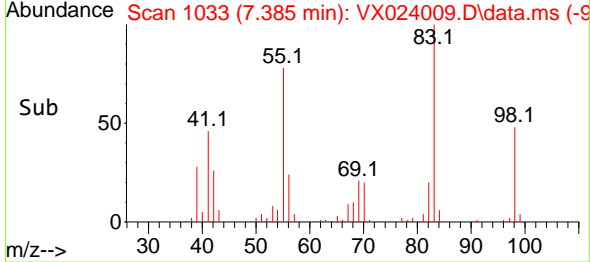

#40
 Benzene
 Concen: 20.310 ug/l
 RT: 6.050 min Scan# 814
 Delta R.T. -0.000 min
 Lab File: VX024009.D
 Acq: 30 Aug 2021 13:07

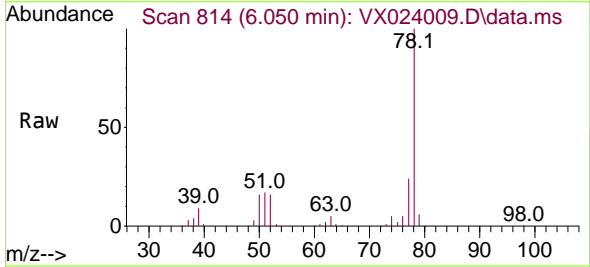

Tgt Ion: 78 Resp: 178845

Ion	Ratio	Lower	Upper
78	100		
77	24.3	18.9	28.3

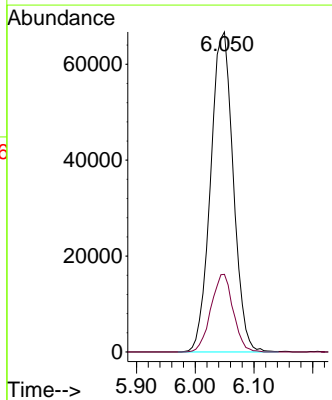
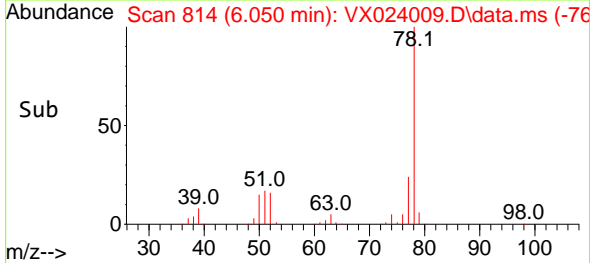

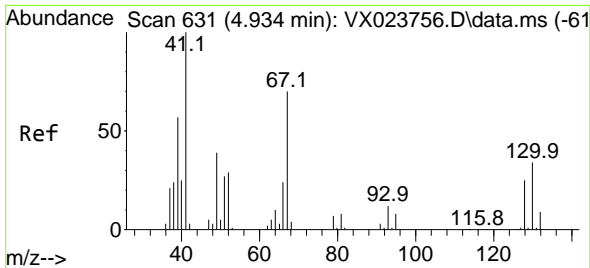

#41
 Methacrylonitrile
 Concen: 21.279 ug/l
 RT: 4.934 min Scan# 631
 Delta R.T. 0.000 min
 Lab File: VX024009.D
 Acq: 30 Aug 2021 13:07

Instrument :
 MSVOA_X
 ClientSampled :
 VX0830WBSD01

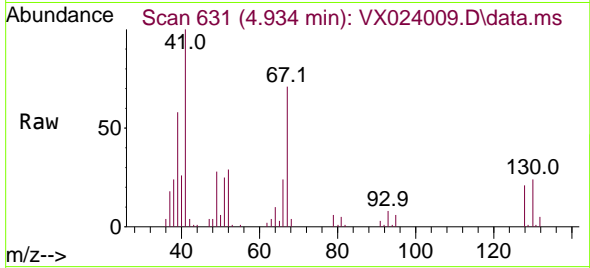

Tgt Ion: 41 Resp: 42226

Ion	Ratio	Lower	Upper
41	100		
39	56.5	42.5	63.7
67	68.0	65.0	97.6
52	31.6	25.3	37.9

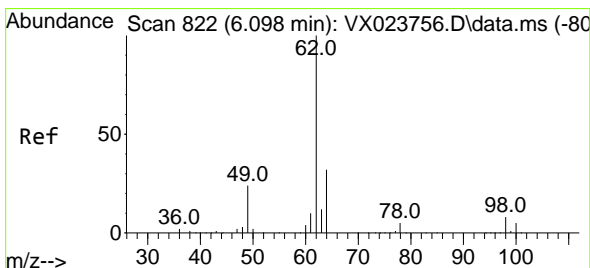
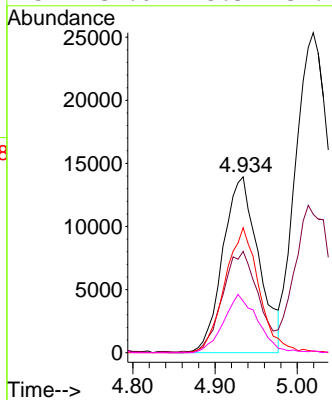
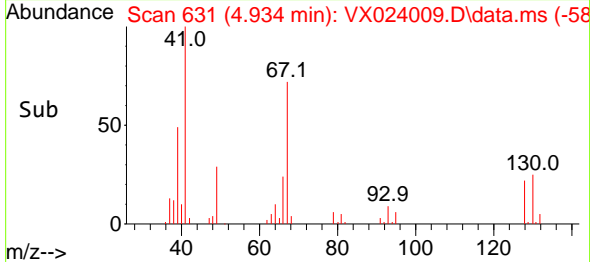

#42
 1,2-Dichloroethane
 Concen: 22.023 ug/l
 RT: 6.098 min Scan# 822
 Delta R.T. 0.000 min
 Lab File: VX024009.D
 Acq: 30 Aug 2021 13:07

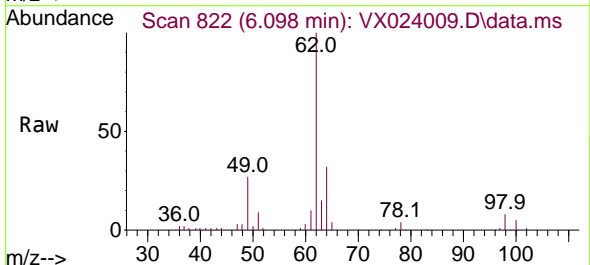

Tgt Ion: 62 Resp: 76220

Ion	Ratio	Lower	Upper
62	100		
98	7.7	0.0	20.2

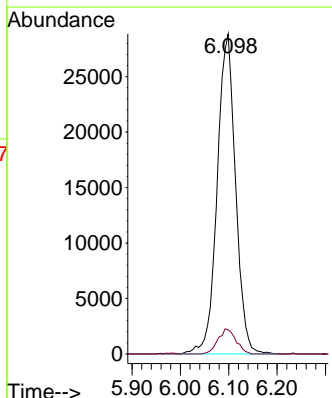
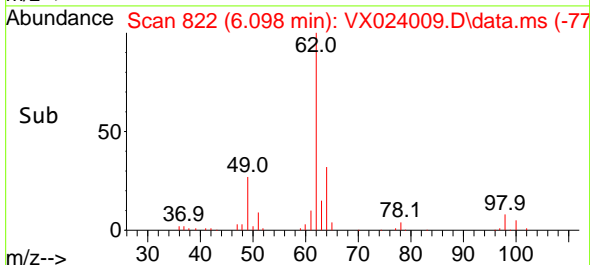

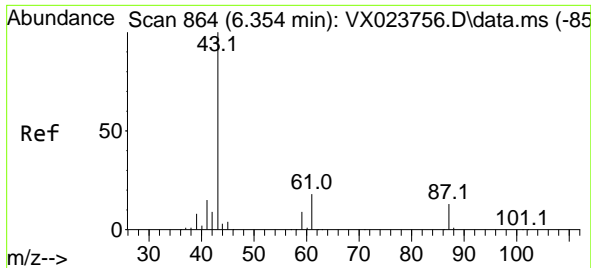

#43
 Isopropyl Acetate
 Concen: 21.688 ug/l
 RT: 6.348 min Scan# 863
 Delta R.T. -0.006 min
 Lab File: VX024009.D
 Acq: 30 Aug 2021 13:07

Instrument :
 MSVOA_X
 ClientSampleId :
 VX0830WBSD01

Tgt Ion: 43 Resp: 124183

Ion	Ratio	Lower	Upper
43	100		
61	19.3	18.2	27.4
87	12.9	12.5	18.7

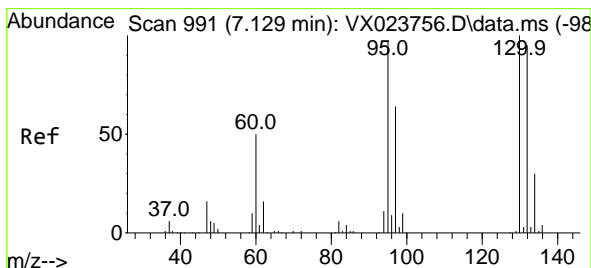
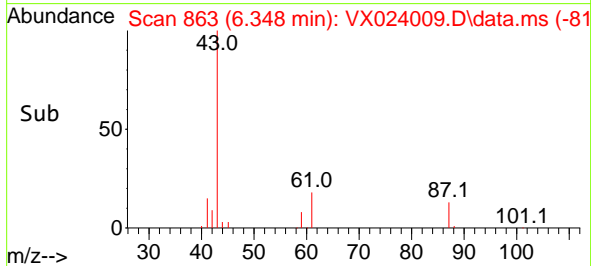
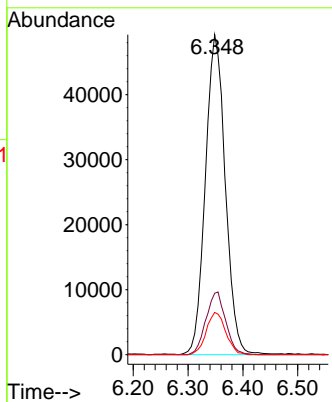
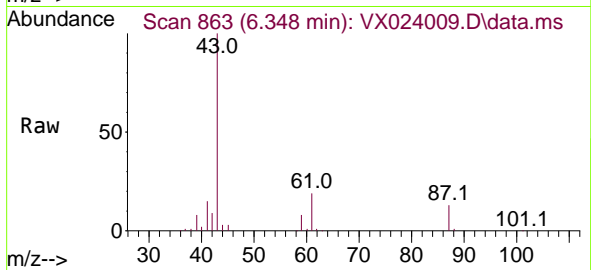

#44
 Trichloroethene
 Concen: 19.602 ug/l
 RT: 7.129 min Scan# 991
 Delta R.T. -0.000 min
 Lab File: VX024009.D
 Acq: 30 Aug 2021 13:07

Tgt Ion: 130 Resp: 47683

Ion	Ratio	Lower	Upper
130	100		
95	98.5	0.0	198.0

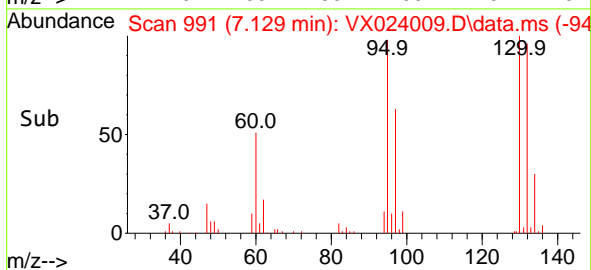
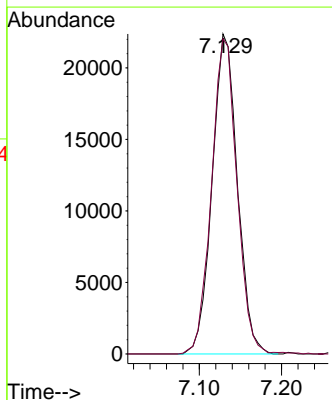
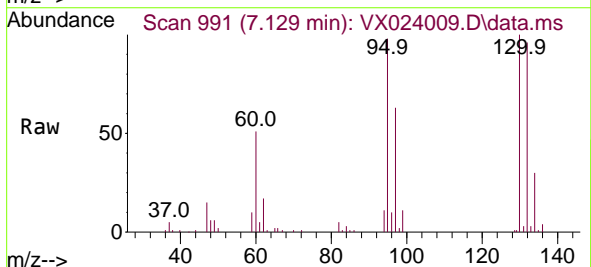

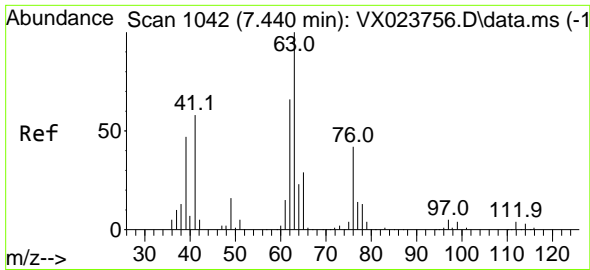

#45
 1,2-Dichloropropane
 Concen: 20.636 ug/l
 RT: 7.434 min Scan# 1041
 Delta R.T. -0.006 min
 Lab File: VX024009.D
 Acq: 30 Aug 2021 13:07

Instrument :
 MSVOA_X
 ClientSampled :
 VX0830WBSD01

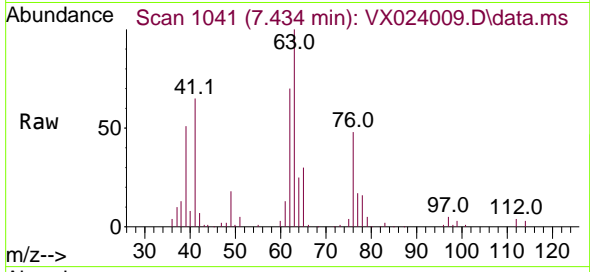

Tgt Ion: 63 Resp: 48252
 Ion Ratio Lower Upper
 63 100
 65 30.3 25.7 38.5

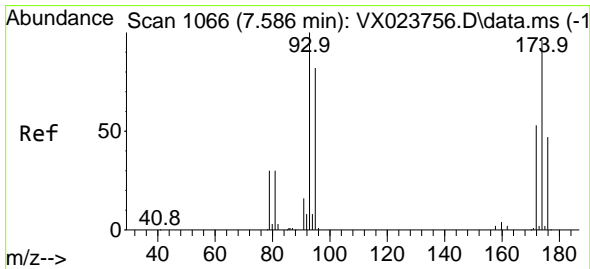
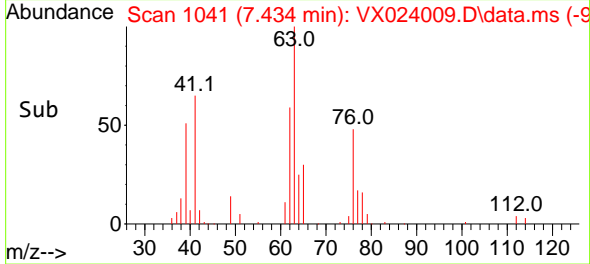
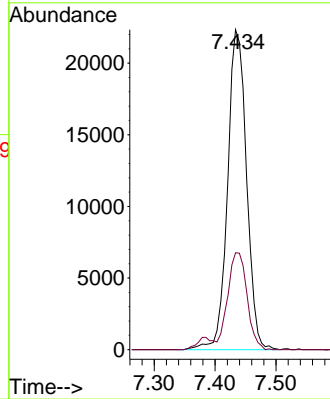

#46
 Dibromomethane
 Concen: 20.790 ug/l
 RT: 7.586 min Scan# 1066
 Delta R.T. 0.000 min
 Lab File: VX024009.D
 Acq: 30 Aug 2021 13:07

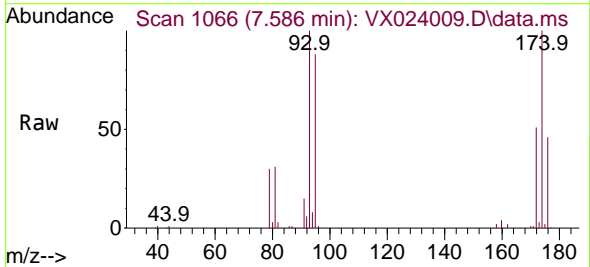

Tgt Ion: 93 Resp: 33830
 Ion Ratio Lower Upper
 93 100
 95 86.2 66.8 100.2
 174 99.1 83.1 124.7

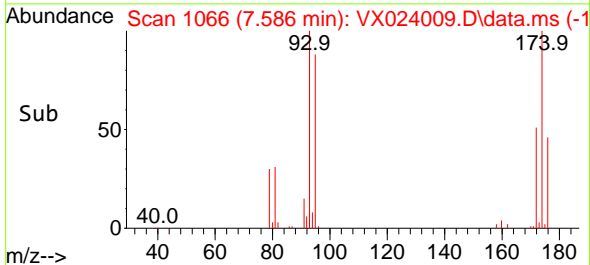
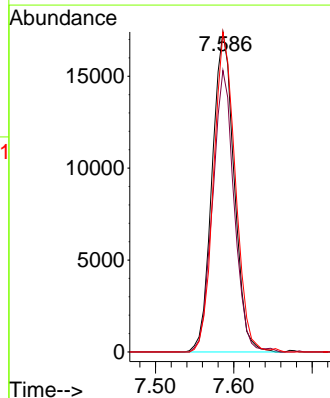

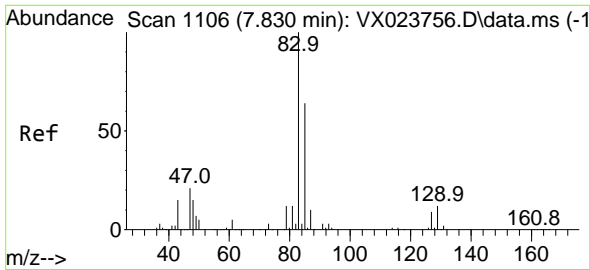

#47
 Bromodichloromethane
 Concen: 21.526 ug/l
 RT: 7.824 min Scan# 1105
 Delta R.T. -0.006 min
 Lab File: VX024009.D
 Acq: 30 Aug 2021 13:07

Instrument :
 MSVOA_X
 ClientSampled :
 VX0830WBSD01

Tgt Ion	Resp	Lower	Upper
83	63366		
83	100		
85	61.5	51.4	77.0
127	8.7	6.8	10.2

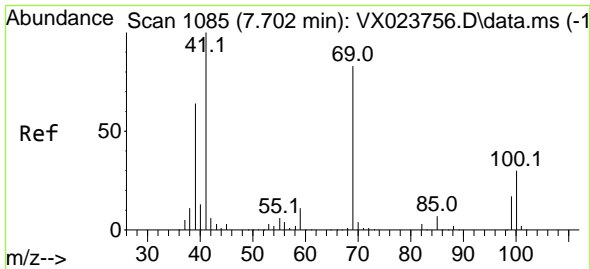
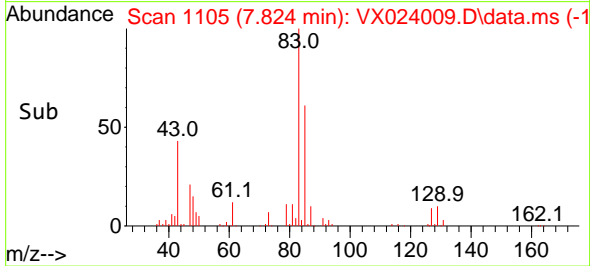
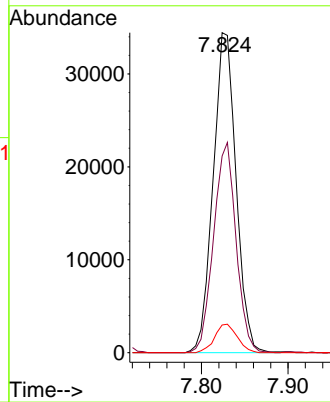
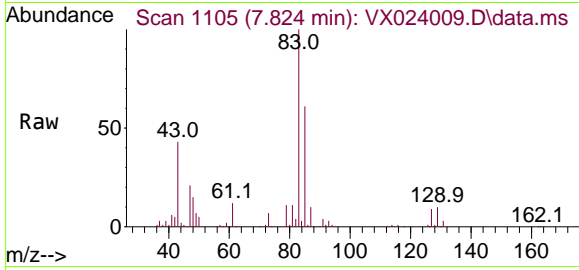

#48
 Methyl methacrylate
 Concen: 21.515 ug/l
 RT: 7.696 min Scan# 1084
 Delta R.T. -0.006 min
 Lab File: VX024009.D
 Acq: 30 Aug 2021 13:07

Tgt Ion	Resp	Lower	Upper
41	60096		
41	100		
69	76.2	76.0	114.0
39	62.2	44.6	67.0

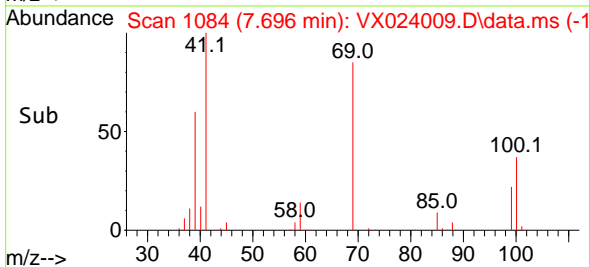
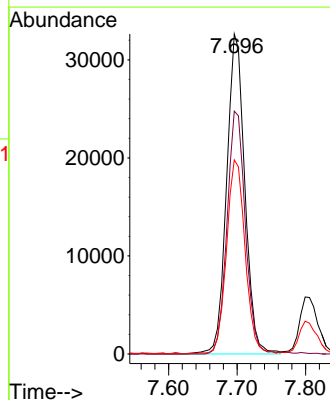
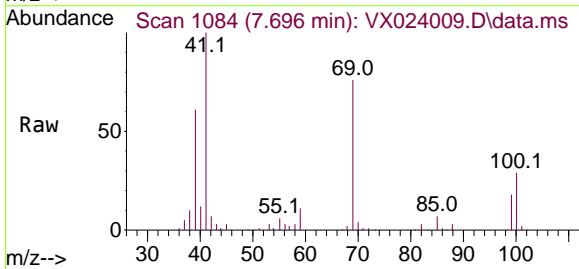

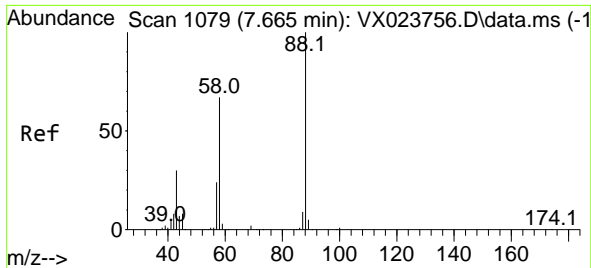

#49
 1,4-Dioxane
 Concen: 425.538 ug/l
 RT: 7.665 min Scan# 1079
 Delta R.T. 0.000 min
 Lab File: VX024009.D
 Acq: 30 Aug 2021 13:07

Instrument :
 MSVOA_X
 ClientSampled :
 VX0830WBSD01

Tgt Ion: 88 Resp: 25121
 Ion Ratio Lower Upper
 88 100
 43 36.1 23.2 34.8#
 58 70.3 55.0 82.4

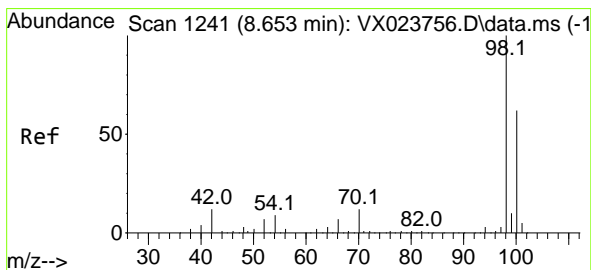
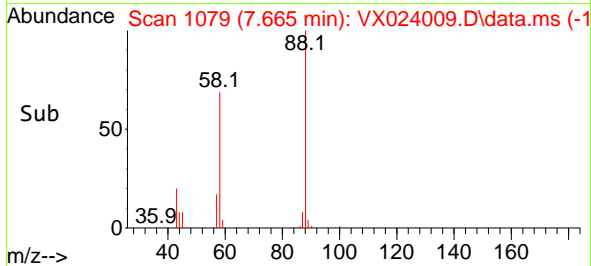
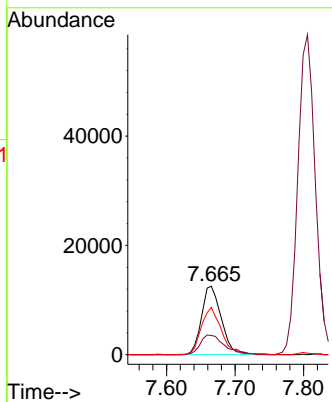
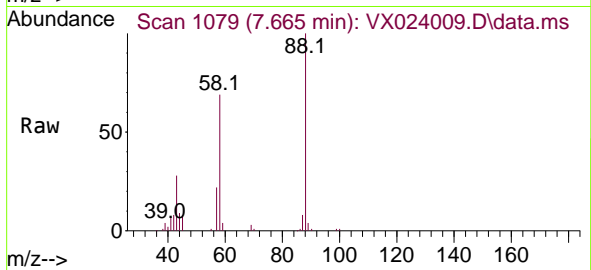

#50
 Toluene-d8
 Concen: 49.332 ug/l
 RT: 8.653 min Scan# 1241
 Delta R.T. -0.000 min
 Lab File: VX024009.D
 Acq: 30 Aug 2021 13:07

Tgt Ion: 98 Resp: 399626
 Ion Ratio Lower Upper
 98 100
 100 63.5 51.9 77.9

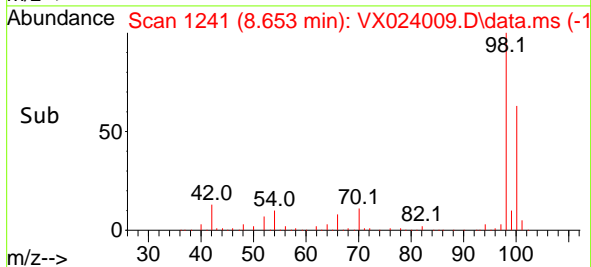
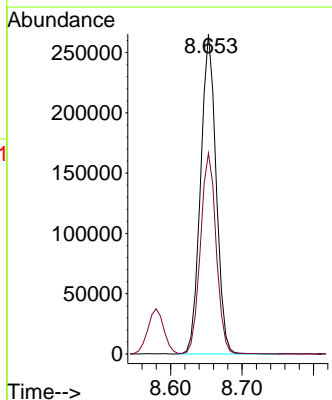
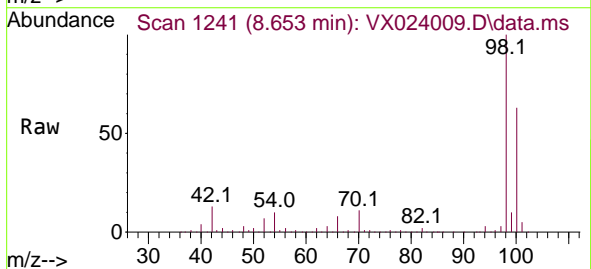

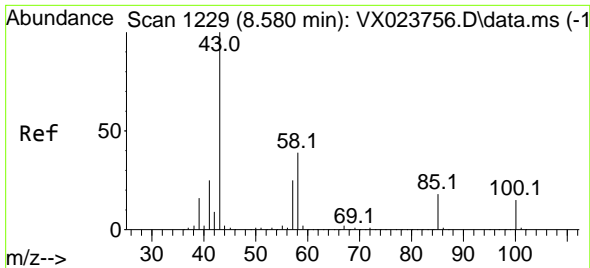

#51
 4-Methyl-2-Pentanone
 Concen: 108.288 ug/l
 RT: 8.580 min Scan# 1229
 Delta R.T. -0.000 min
 Lab File: VX024009.D
 Acq: 30 Aug 2021 13:07

Instrument :
 MSVOA_X
 ClientSampled :
 VX0830WBSD01

Tgt Ion: 43 Resp: 400806
 Ion Ratio Lower Upper
 43 100
 58 37.6 35.4 53.0

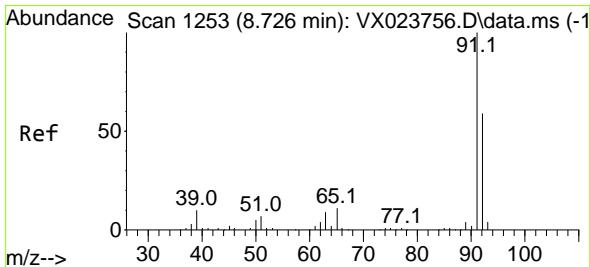
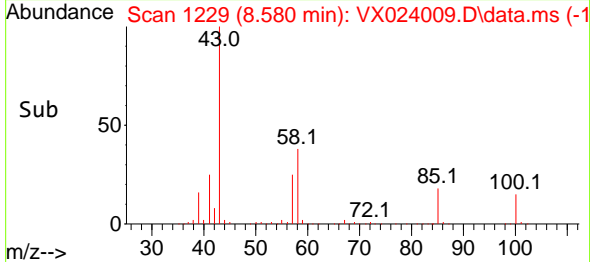
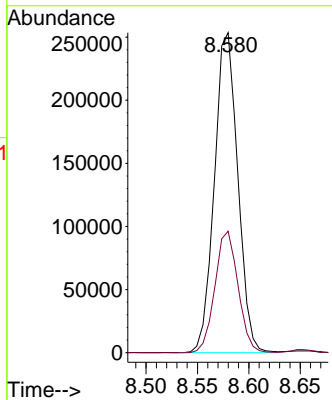
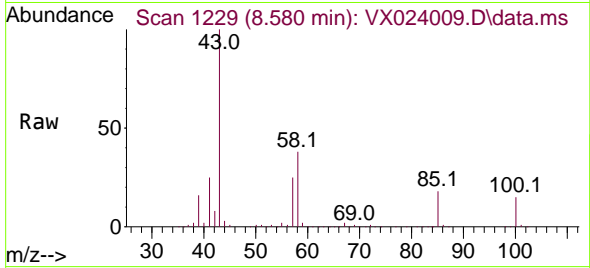

#52
 Toluene
 Concen: 20.062 ug/l
 RT: 8.720 min Scan# 1252
 Delta R.T. -0.006 min
 Lab File: VX024009.D
 Acq: 30 Aug 2021 13:07

Tgt Ion: 92 Resp: 114477
 Ion Ratio Lower Upper
 92 100
 91 176.1 137.1 205.7

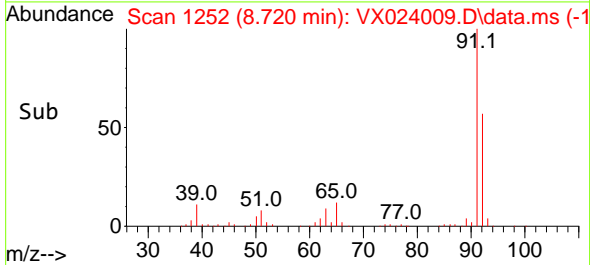
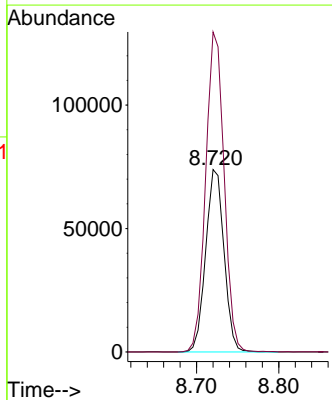
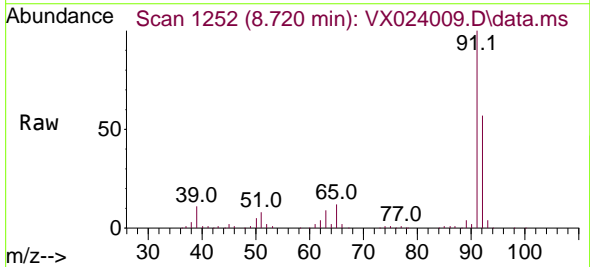

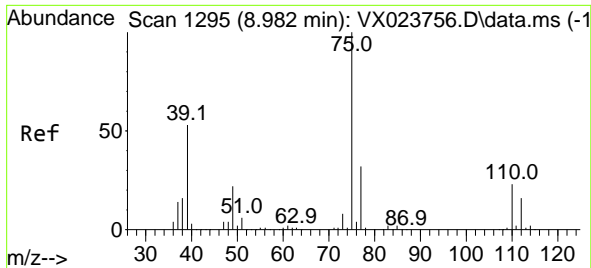

#53
 t-1,3-Dichloropropene
 Concen: 20.461 ug/l
 RT: 8.982 min Scan# 1295
 Delta R.T. 0.000 min
 Lab File: VX024009.D
 Acq: 30 Aug 2021 13:07

Instrument :
 MSVOA_X
 ClientSampled :
 VX0830WBSD01

Tgt Ion: 75 Resp: 72786
 Ion Ratio Lower Upper
 75 100
 77 29.4 24.9 37.3

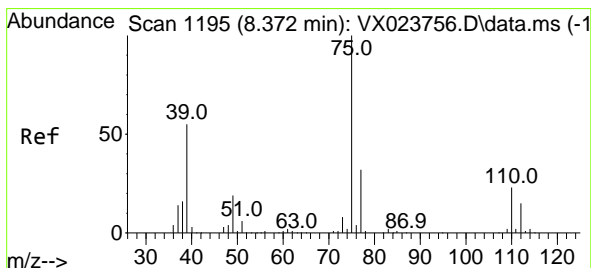
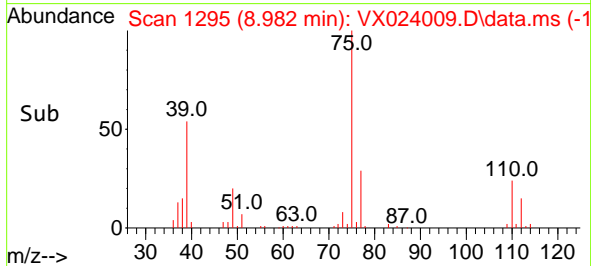
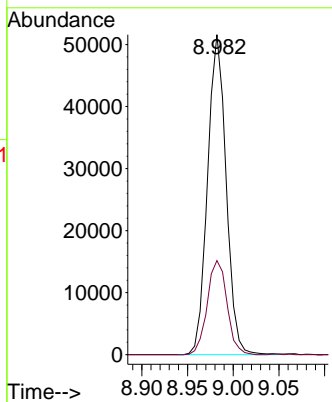
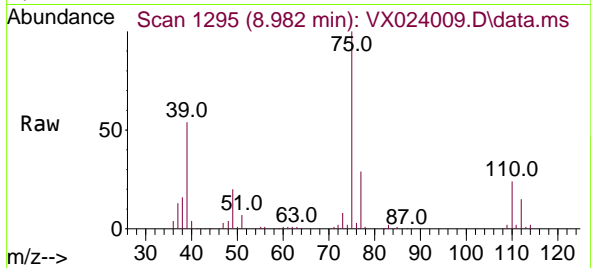

#54
 cis-1,3-Dichloropropene
 Concen: 21.288 ug/l
 RT: 8.372 min Scan# 1195
 Delta R.T. 0.000 min
 Lab File: VX024009.D
 Acq: 30 Aug 2021 13:07

Tgt Ion: 75 Resp: 75934
 Ion Ratio Lower Upper
 75 100
 77 31.7 25.7 38.5
 39 52.8 35.1 52.7#

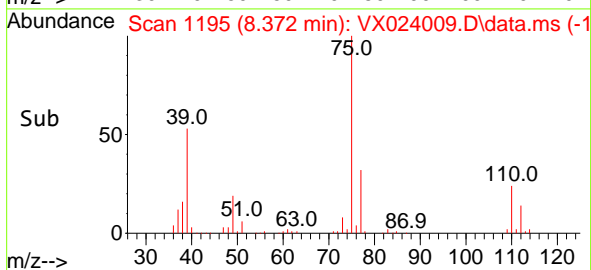
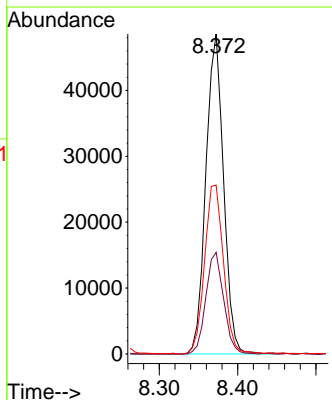
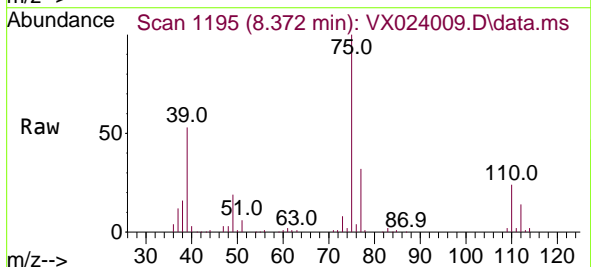

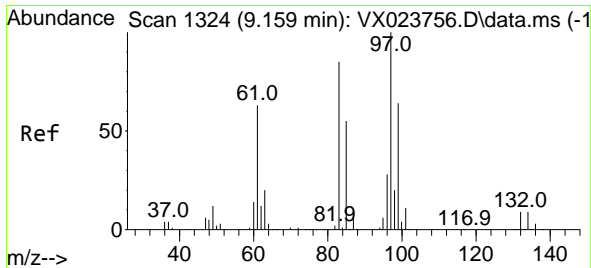

#55
 1,1,2-Trichloroethane
 Concen: 21.315 ug/l
 RT: 9.159 min Scan# 1324
 Delta R.T. -0.000 min
 Lab File: VX024009.D
 Acq: 30 Aug 2021 13:07

Instrument :
 MSVOA_X
 ClientSampled :
 VX0830WBSD01

Tgt Ion	Resp	Lower	Upper
97	50073		
97	100		
83	83.6	69.3	103.9
85	54.1	44.3	66.5
99	64.6	50.3	75.5

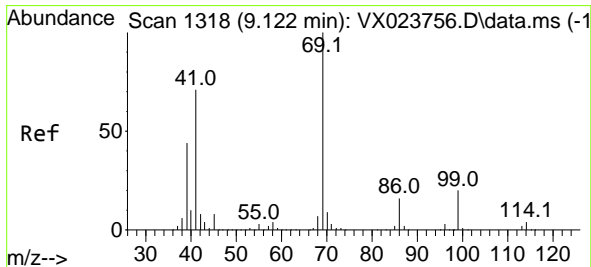
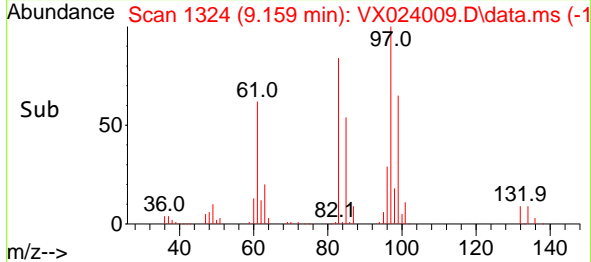
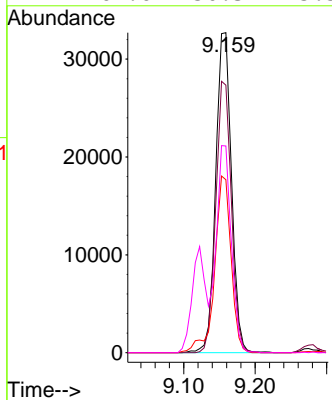
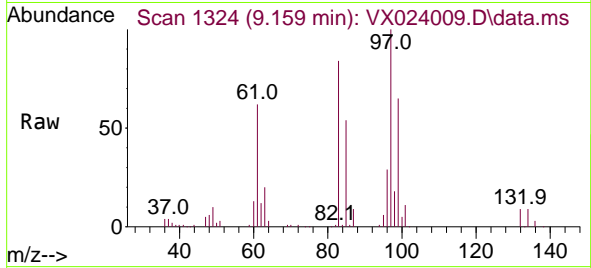

#56
 Ethyl methacrylate
 Concen: 19.839 ug/l
 RT: 9.122 min Scan# 1318
 Delta R.T. 0.000 min
 Lab File: VX024009.D
 Acq: 30 Aug 2021 13:07

Tgt Ion	Resp	Lower	Upper
69	77765		
69	100		
41	72.6	46.8	70.2#
39	45.0	24.7	37.1#

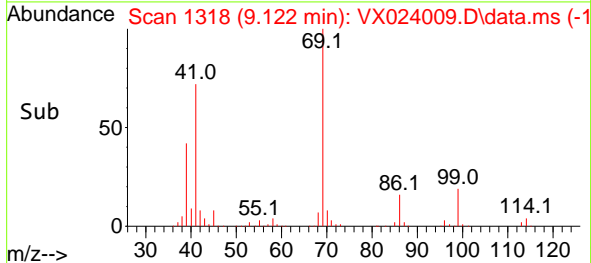
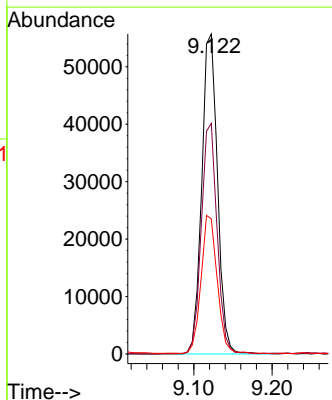
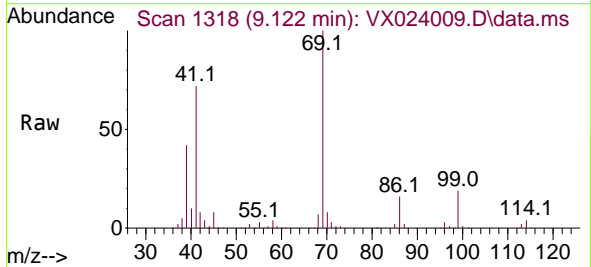

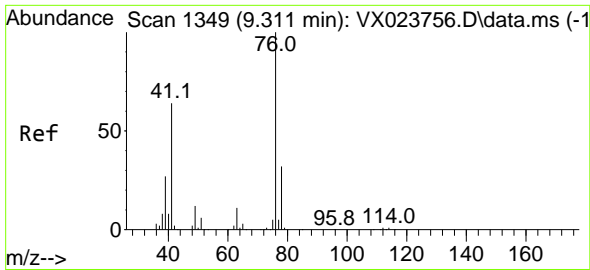

#57
 1,3-Dichloropropane
 Concen: 21.358 ug/l
 RT: 9.311 min Scan# 1349
 Delta R.T. 0.000 min
 Lab File: VX024009.D
 Acq: 30 Aug 2021 13:07

Instrument :
 MSVOA_X
 ClientSampled :
 VX0830WBSD01

Tgt Ion: 76 Resp: 83216
 Ion Ratio Lower Upper
 76 100
 78 32.3 26.2 39.2

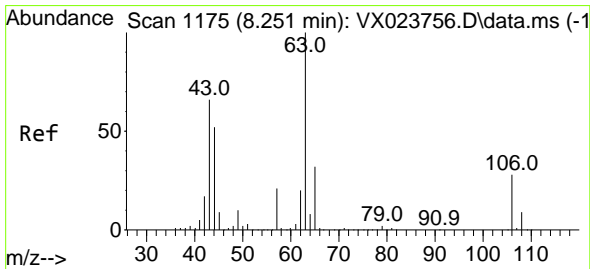
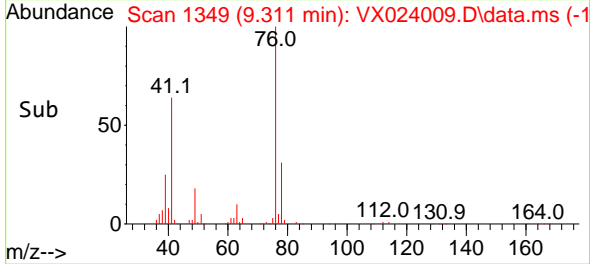
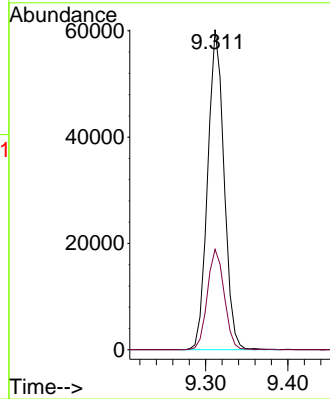
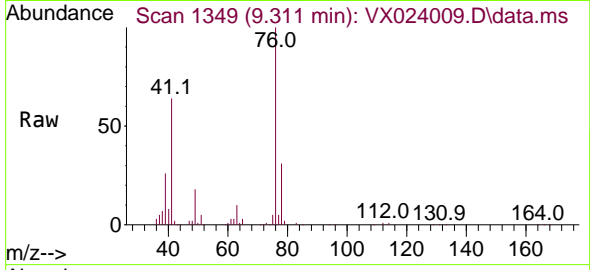

#58
 2-Chloroethyl Vinyl ether
 Concen: 89.387 ug/l
 RT: 8.244 min Scan# 1174
 Delta R.T. -0.007 min
 Lab File: VX024009.D
 Acq: 30 Aug 2021 13:07

Tgt Ion: 63 Resp: 169088
 Ion Ratio Lower Upper
 63 100
 106 27.3 23.5 35.3

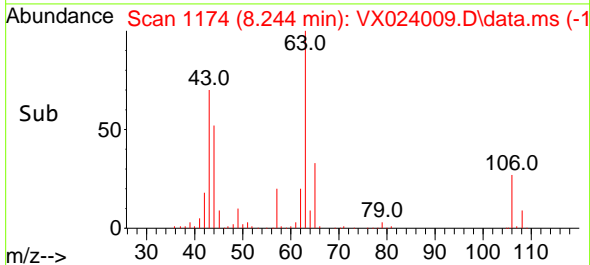
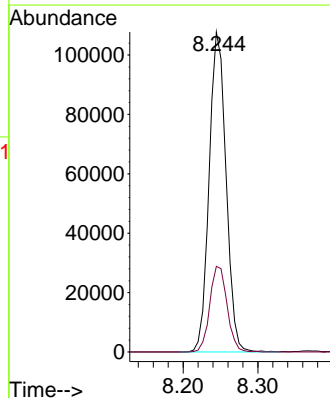
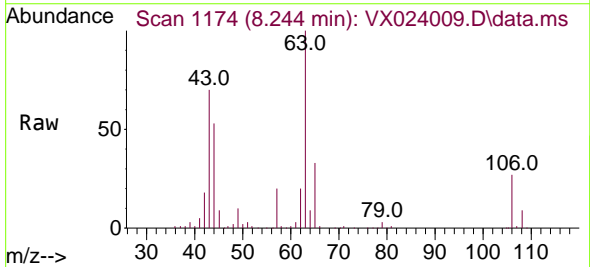

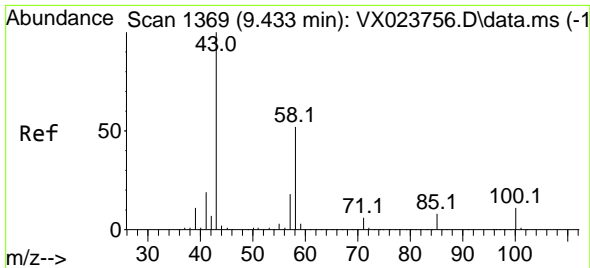

#59
 2-Hexanone
 Concen: 110.037 ug/l
 RT: 9.433 min Scan# 1369
 Delta R.T. 0.000 min
 Lab File: VX024009.D
 Acq: 30 Aug 2021 13:07

Instrument :
 MSVOA_X
 ClientSampled :
 VX0830WBSD01

Tgt Ion: 43 Resp: 313065
 Ion Ratio Lower Upper
 43 100
 58 51.9 30.9 92.8

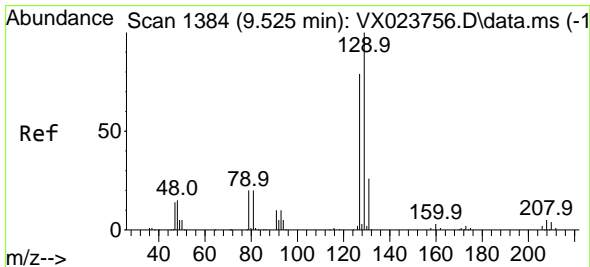
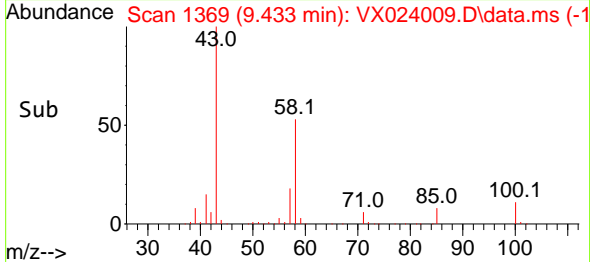
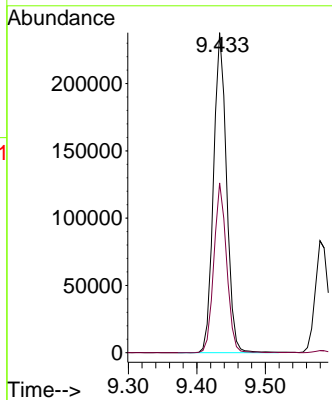
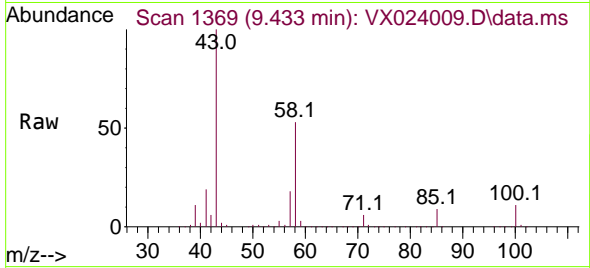

#60
 Dibromochloromethane
 Concen: 19.443 ug/l
 RT: 9.525 min Scan# 1384
 Delta R.T. -0.000 min
 Lab File: VX024009.D
 Acq: 30 Aug 2021 13:07

Tgt Ion: 129 Resp: 47674
 Ion Ratio Lower Upper
 129 100
 127 78.4 38.4 115.2

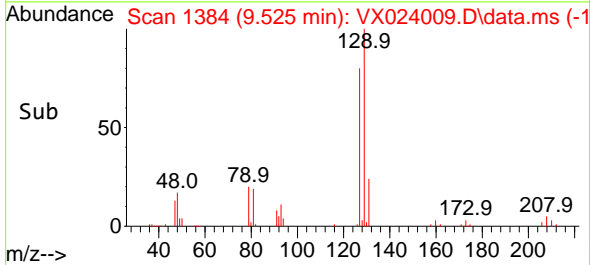
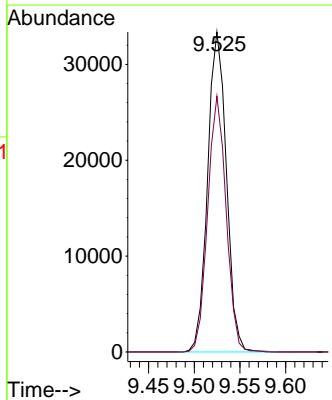
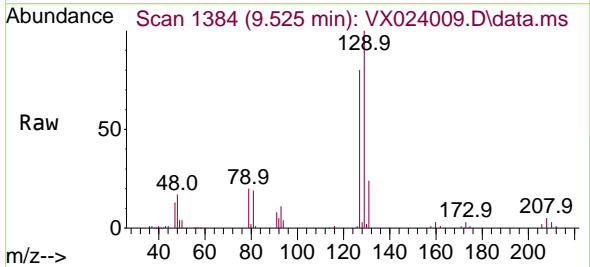

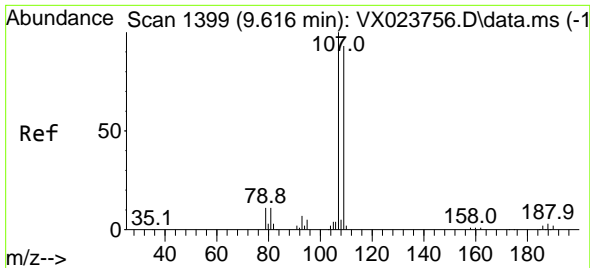

#61
 1,2-Dibromoethane
 Concen: 20.758 ug/l
 RT: 9.616 min Scan# 1399
 Delta R.T. 0.000 min
 Lab File: VX024009.D
 Acq: 30 Aug 2021 13:07

Instrument :
 MSVOA_X
 ClientSampled :
 VX0830WBSD01

Tgt Ion:107 Resp: 51515
 Ion Ratio Lower Upper
 107 100
 109 94.8 75.8 113.6

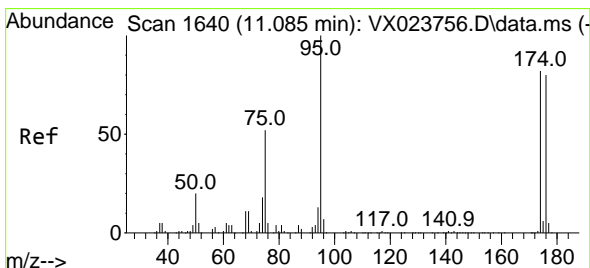
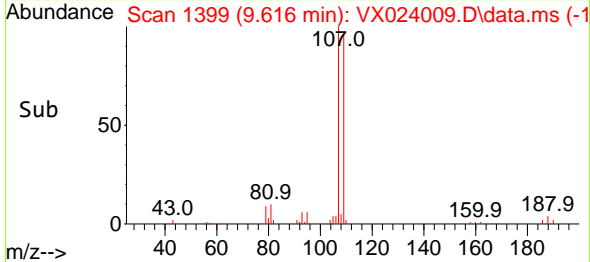
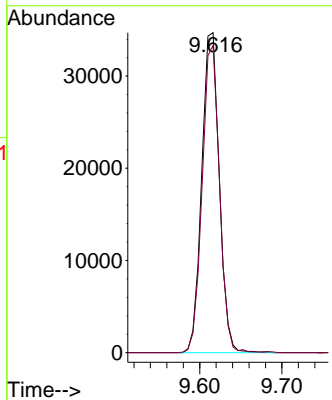
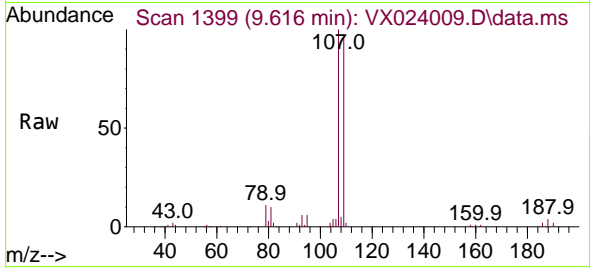

#62
 4-Bromofluorobenzene
 Concen: 53.955 ug/l
 RT: 11.085 min Scan# 1640
 Delta R.T. 0.000 min
 Lab File: VX024009.D
 Acq: 30 Aug 2021 13:07

Tgt Ion: 95 Resp: 160900
 Ion Ratio Lower Upper
 95 100
 174 75.0 0.0 154.6
 176 73.1 0.0 155.8

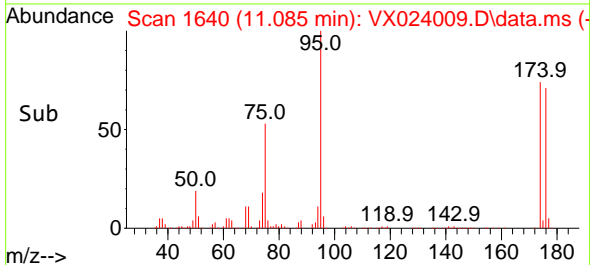
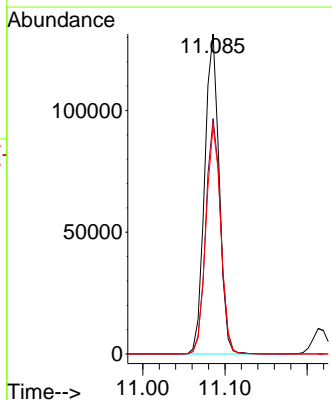
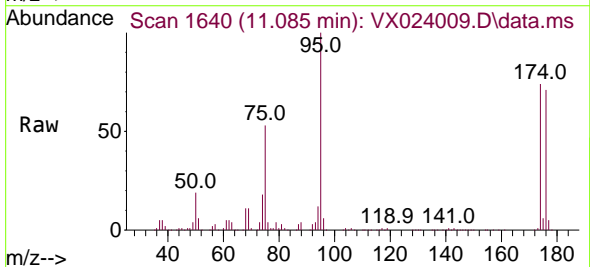

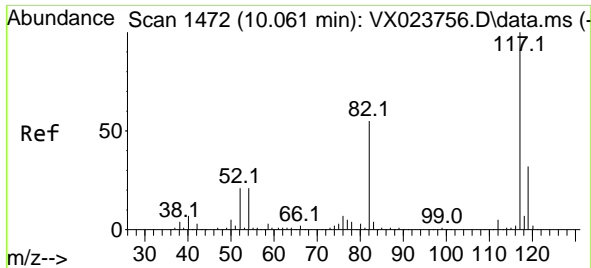

#63
 Chlorobenzene-d5
 Concen: 50.000 ug/l
 RT: 10.055 min Scan# 1471
 Delta R.T. -0.006 min
 Lab File: VX024009.D
 Acq: 30 Aug 2021 13:07

Instrument :
 MSVOA_X
 ClientSampled :
 VX0830WBSD01

Tgt Ion:117 Resp: 297603

Ion	Ratio	Lower	Upper
117	100		
82	59.9	47.4	71.2
119	32.2	26.6	39.8

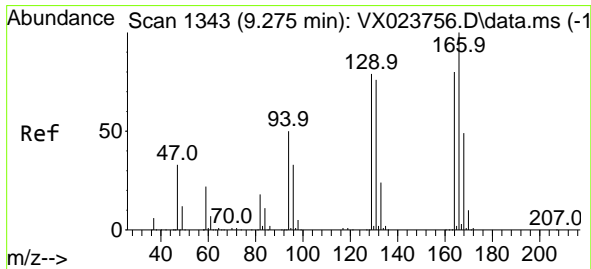
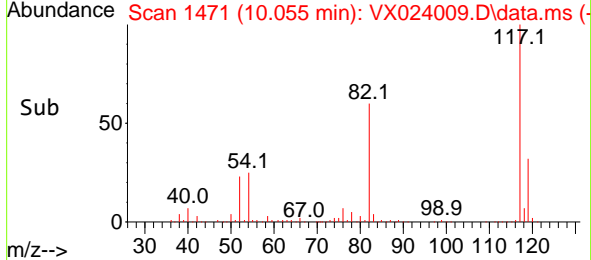
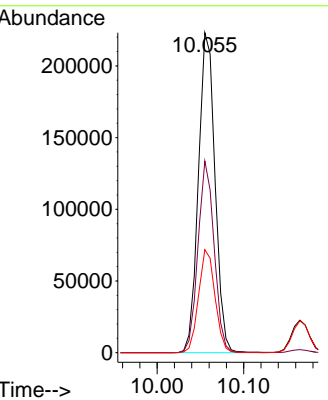
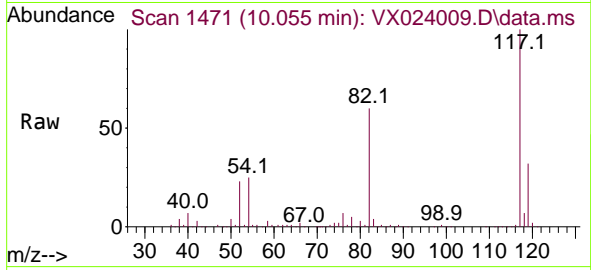

#64
 Tetrachloroethene
 Concen: 20.164 ug/l
 RT: 9.275 min Scan# 1343
 Delta R.T. -0.000 min
 Lab File: VX024009.D
 Acq: 30 Aug 2021 13:07

Tgt Ion:164 Resp: 47929

Ion	Ratio	Lower	Upper
164	100		
166	121.6	103.4	155.2
129	93.7	70.8	106.2
131	91.5	72.5	108.7

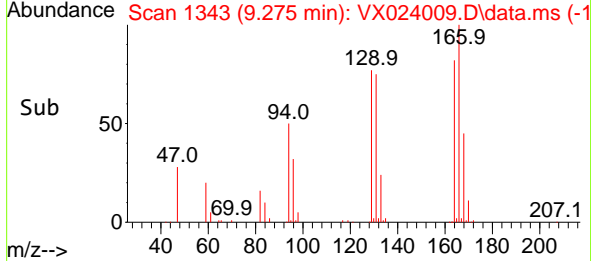
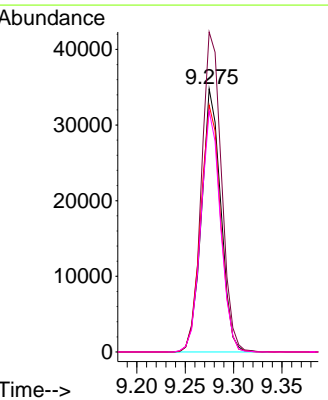
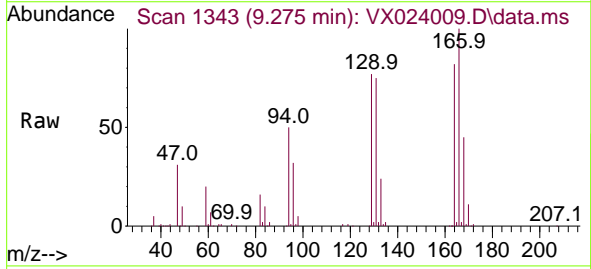

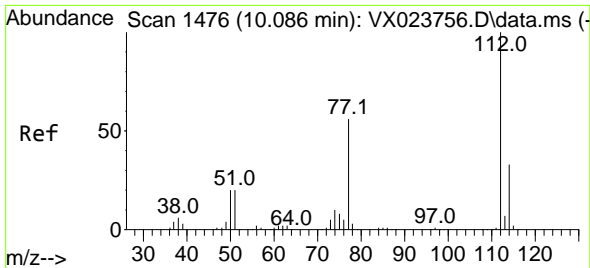

#65
 Chlorobenzene
 Concen: 20.254 ug/l
 RT: 10.079 min Scan# 1475
 Delta R.T. -0.007 min
 Lab File: VX024009.D
 Acq: 30 Aug 2021 13:07

Instrument :
 MSVOA_X
 ClientSampled :
 VX0830WBSD01

Tgt Ion:112 Resp: 125782
 Ion Ratio Lower Upper
 112 100
 114 30.3 25.8 38.6

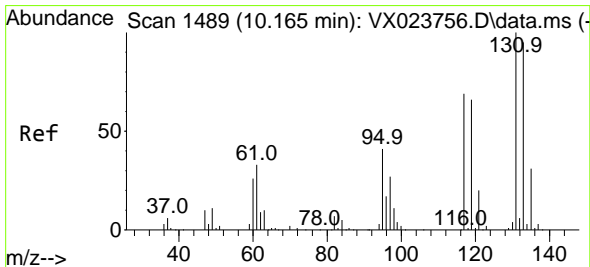
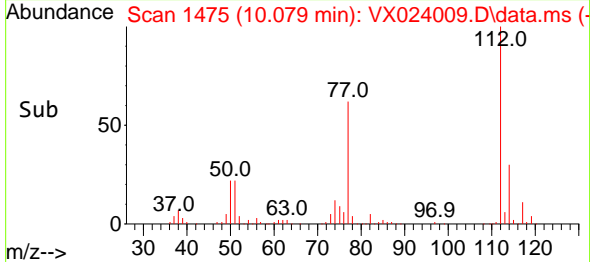
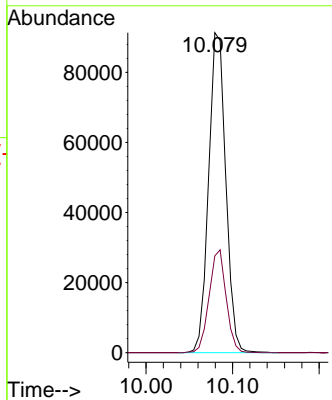
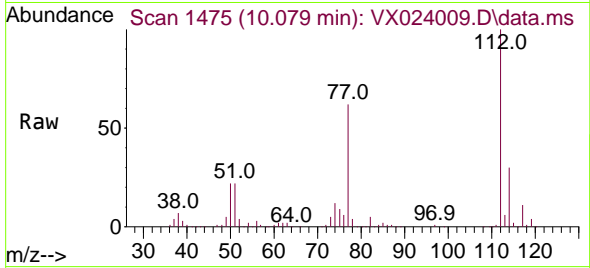

#66
 1,1,1,2-Tetrachloroethane
 Concen: 20.779 ug/l
 RT: 10.165 min Scan# 1489
 Delta R.T. -0.000 min
 Lab File: VX024009.D
 Acq: 30 Aug 2021 13:07

Tgt Ion:131 Resp: 45928
 Ion Ratio Lower Upper
 131 100
 133 96.8 47.7 143.1
 119 66.8 32.1 96.5

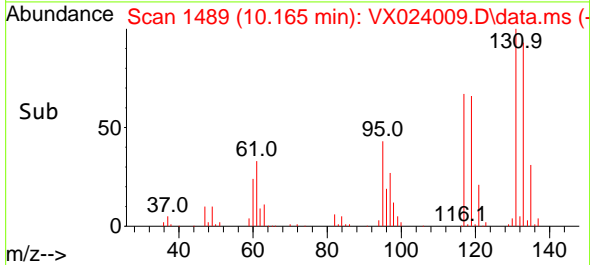
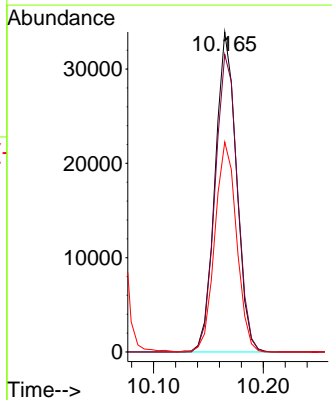
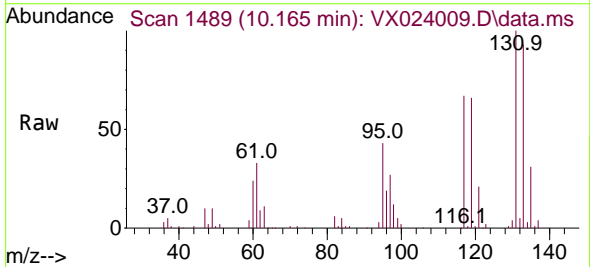

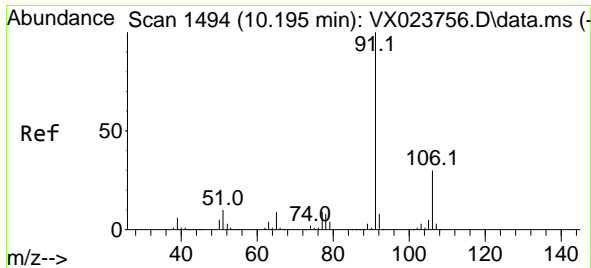

#67
 Ethyl Benzene
 Concen: 20.816 ug/l
 RT: 10.195 min Scan# 1494
 Delta R.T. 0.000 min
 Lab File: VX024009.D
 Acq: 30 Aug 2021 13:07

Instrument :
 MSVOA_X
 ClientSampled :
 VX0830WBSD01

Tgt Ion: 91 Resp: 225740
 Ion Ratio Lower Upper
 91 100
 106 30.2 24.6 37.0

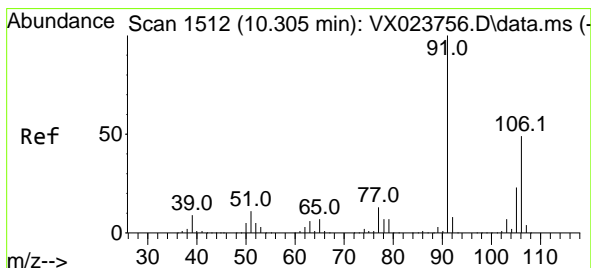
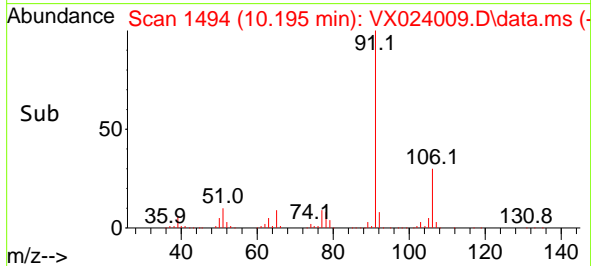
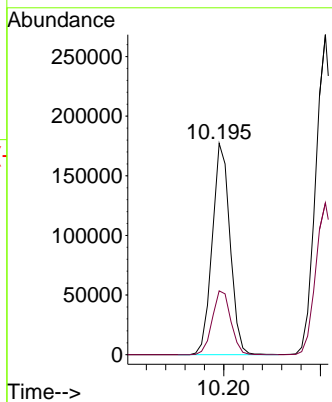
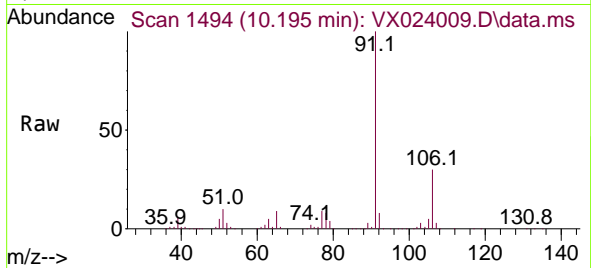

#68
 m/p-Xylenes
 Concen: 41.732 ug/l
 RT: 10.305 min Scan# 1512
 Delta R.T. 0.000 min
 Lab File: VX024009.D
 Acq: 30 Aug 2021 13:07

Tgt Ion: 106 Resp: 172379
 Ion Ratio Lower Upper
 106 100
 91 206.7 162.8 244.2

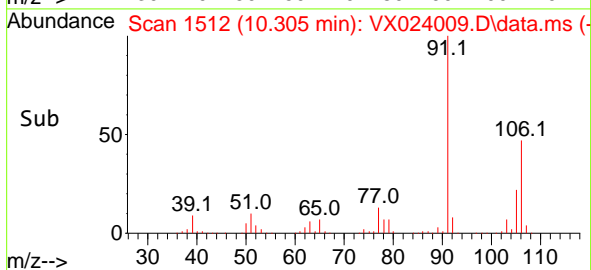
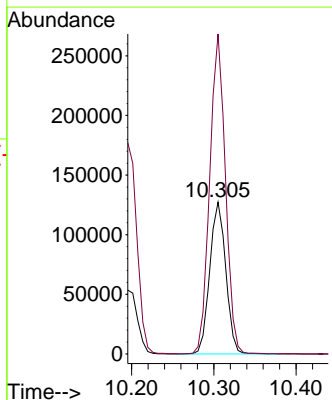
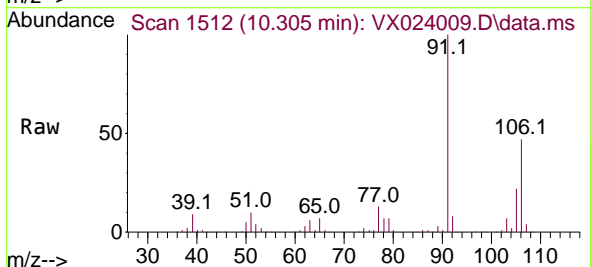

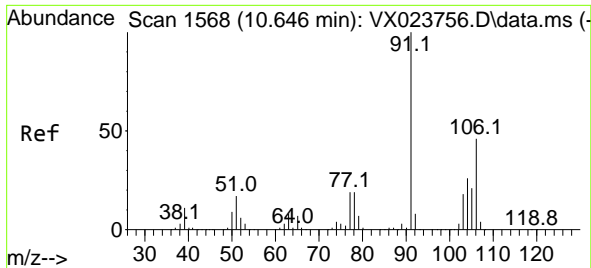

#69
 o-Xylene
 Concen: 21.042 ug/l
 RT: 10.646 min Scan# 1568
 Delta R.T. 0.000 min
 Lab File: VX024009.D
 Acq: 30 Aug 2021 13:07

Instrument :
 MSVOA_X
 ClientSampled :
 VX0830WBSD01

Tgt Ion:106 Resp: 85414
 Ion Ratio Lower Upper
 106 100
 91 217.1 108.1 324.2

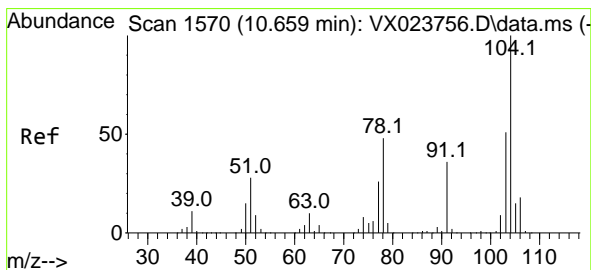
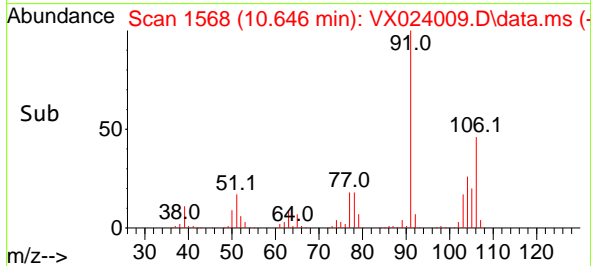
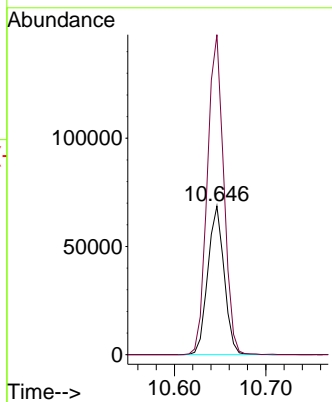
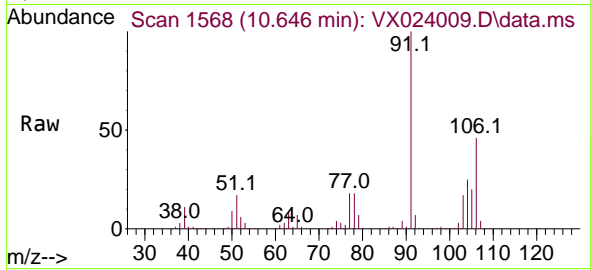

#70
 Styrene
 Concen: 20.951 ug/l
 RT: 10.659 min Scan# 1570
 Delta R.T. -0.000 min
 Lab File: VX024009.D
 Acq: 30 Aug 2021 13:07

Tgt Ion:104 Resp: 138545
 Ion Ratio Lower Upper
 104 100
 78 53.1 40.0 60.0
 103 56.0 43.4 65.0

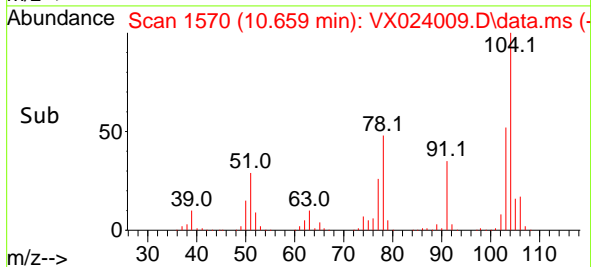
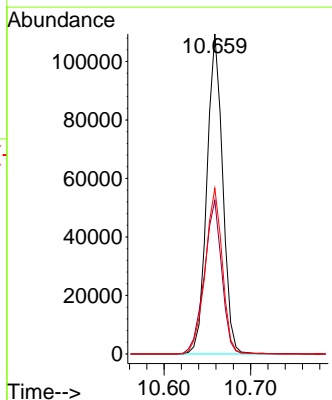
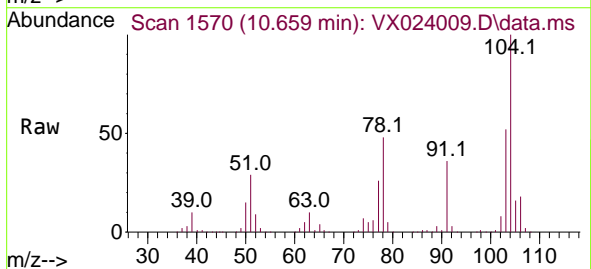

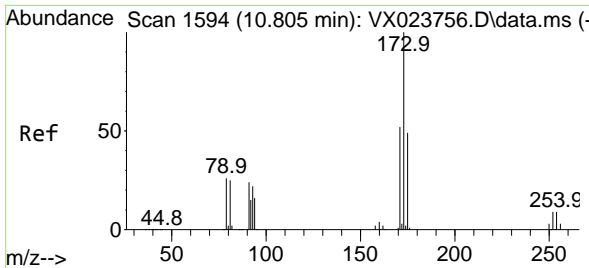

#71
 Bromoform
 Concen: 20.774 ug/l
 RT: 10.805 min Scan# 1594
 Delta R.T. -0.000 min
 Lab File: VX024009.D
 Acq: 30 Aug 2021 13:07

Instrument :
 MSVOA_X
 ClientSampleId :
 VX0830WBSD01

Tgt Ion	Resp	Lower	Upper
173	35203		
175	47.4	23.9	71.8
254	0.0	0.1	0.1#

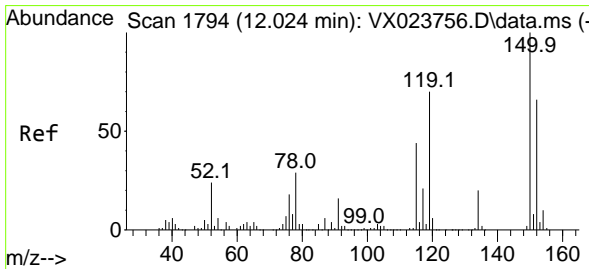
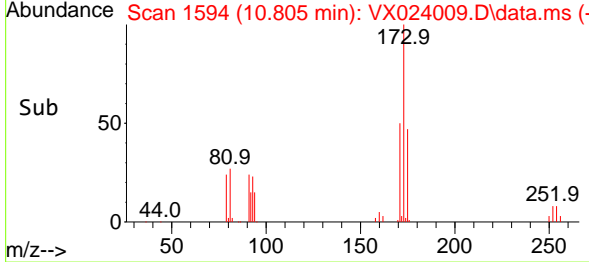
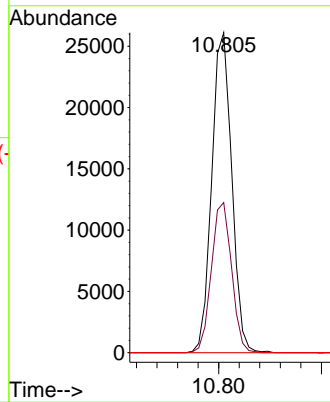
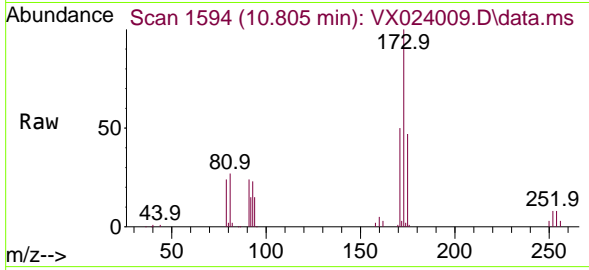

#72
 1,4-Dichlorobenzene-d4
 Concen: 50.000 ug/l
 RT: 12.024 min Scan# 1794
 Delta R.T. 0.000 min
 Lab File: VX024009.D
 Acq: 30 Aug 2021 13:07

Tgt Ion	Resp	Lower	Upper
152	147897		
115	72.0	41.1	123.3
150	163.6	0.0	349.0

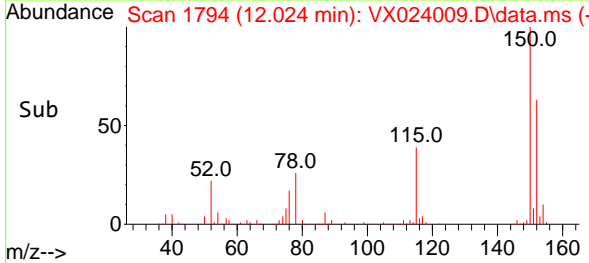
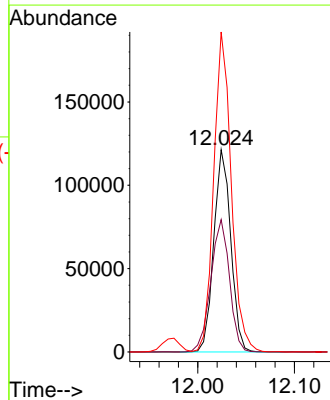
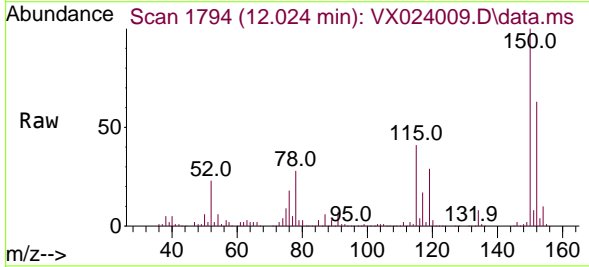

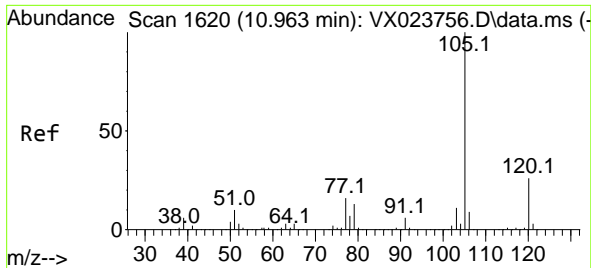

#73
 Isopropylbenzene
 Concen: 19.891 ug/l
 RT: 10.963 min Scan# 1620
 Delta R.T. 0.000 min
 Lab File: VX024009.D
 Acq: 30 Aug 2021 13:07

Instrument :
 MSVOA_X
ClientSampled :
 VX0830WBSD01

Tgt Ion:105 Resp: 224388
 Ion Ratio Lower Upper
 105 100
 120 26.4 13.2 39.6

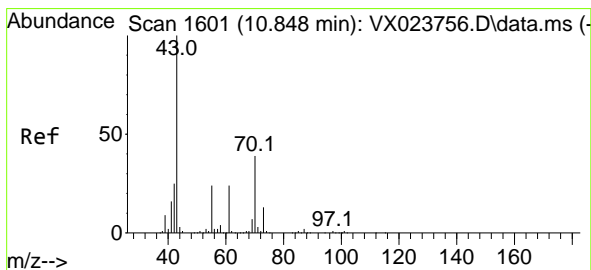
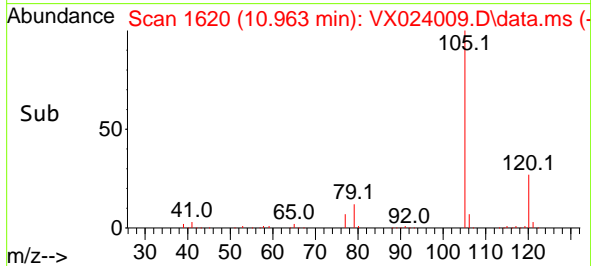
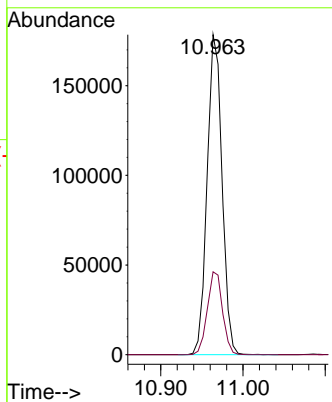
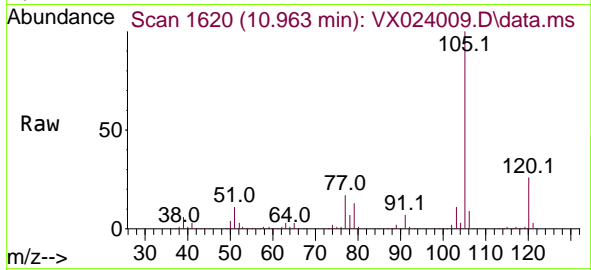

#74
 N-amy1 acetate
 Concen: 20.483 ug/l
 RT: 10.848 min Scan# 1601
 Delta R.T. -0.000 min
 Lab File: VX024009.D
 Acq: 30 Aug 2021 13:07

Tgt Ion: 43 Resp: 104422
 Ion Ratio Lower Upper
 43 100
 70 40.6 39.0 58.6
 55 23.5 21.5 32.3
 61 23.2 22.1 33.1

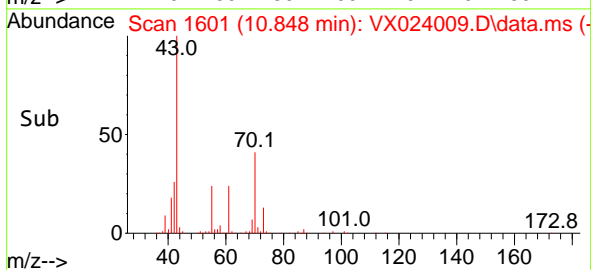
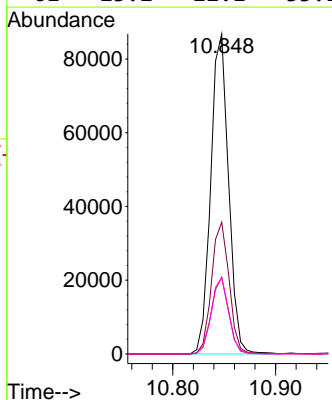
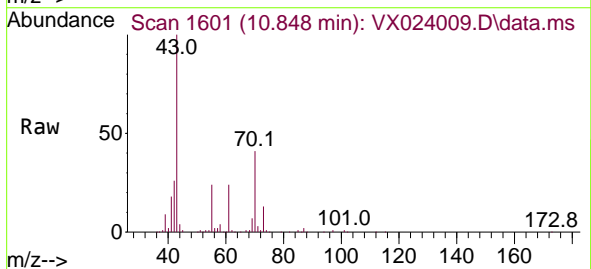

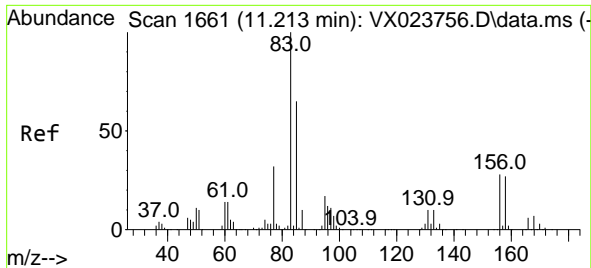

#75
 1,1,2-Tetrachloroethane
 Concen: 21.408 ug/l
 RT: 11.213 min Scan# 1661
 Delta R.T. 0.000 min
 Lab File: VX024009.D
 Acq: 30 Aug 2021 13:07

Instrument :
 MSVOA_X
 ClientSampled :
 VX0830WBSD01

Tgt Ion: 83 Resp: 79148
 Ion Ratio Lower Upper
 83 100
 131 10.5 5.1 15.2
 85 63.9 31.8 95.4

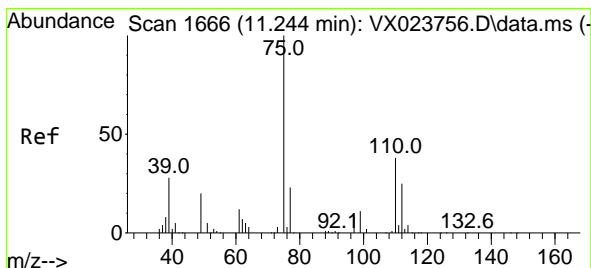
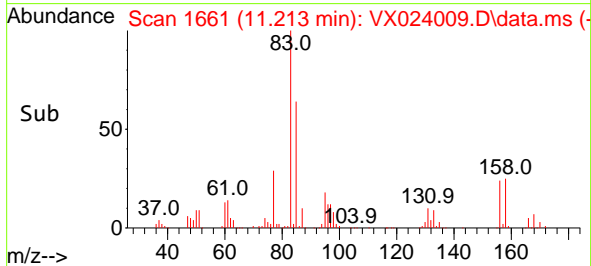
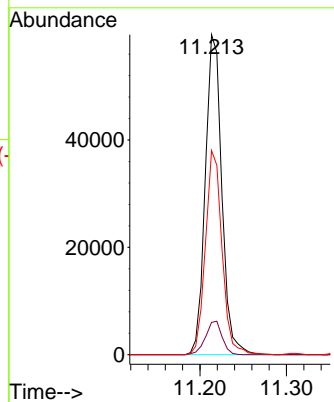
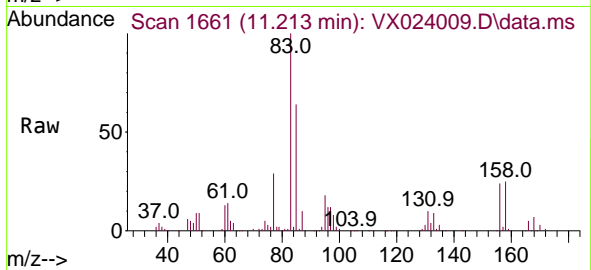

#76
 1,2,3-Trichloropropane
 Concen: 26.151 ug/l
 RT: 11.244 min Scan# 1666
 Delta R.T. -0.000 min
 Lab File: VX024009.D
 Acq: 30 Aug 2021 13:07

Tgt Ion: 75 Resp: 90221
 Ion Ratio Lower Upper
 75 100
 77 32.9 19.1 57.5

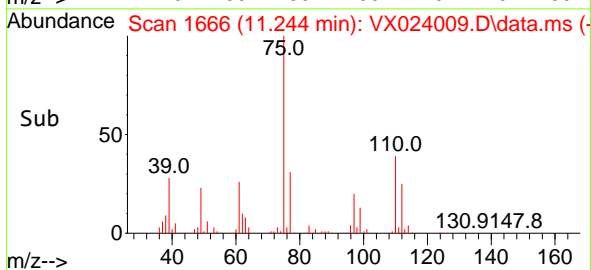
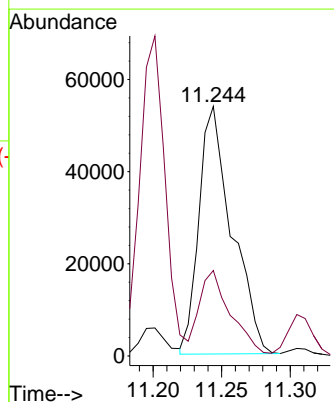
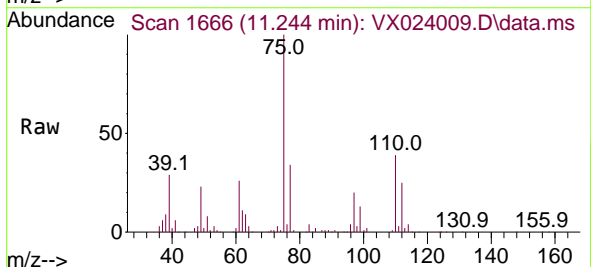

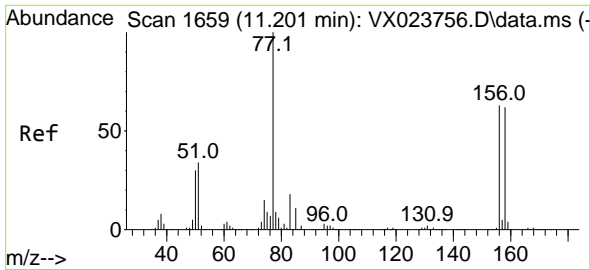

#77
 Bromobenzene
 Concen: 19.714 ug/l
 RT: 11.201 min Scan# 1659
 Delta R.T. 0.000 min
 Lab File: VX024009.D
 Acq: 30 Aug 2021 13:07

Instrument :
 MSVOA_X
 ClientSampled :
 VX0830WBSD01

Tgt Ion:156 Resp: 54775

Ion	Ratio	Lower	Upper
156	100		
77	165.2	82.8	248.6
158	99.3	49.1	147.4

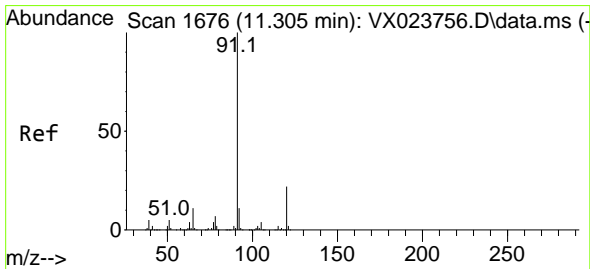
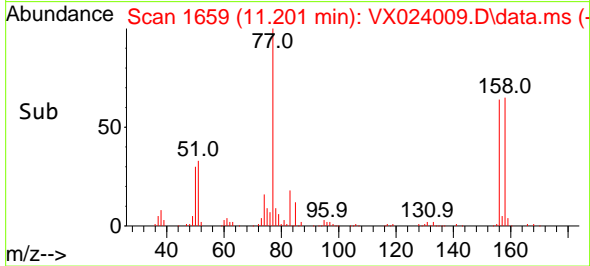
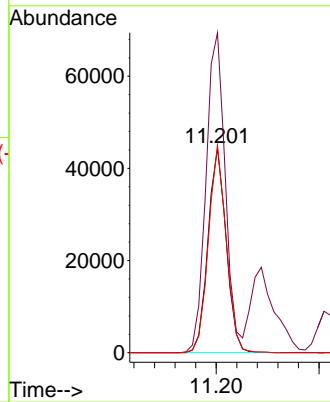
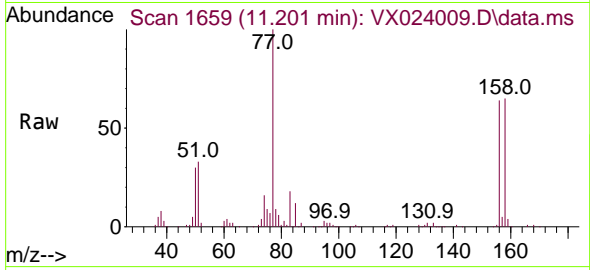

#78
 n-propylbenzene
 Concen: 20.005 ug/l
 RT: 11.305 min Scan# 1676
 Delta R.T. -0.000 min
 Lab File: VX024009.D
 Acq: 30 Aug 2021 13:07

Tgt Ion: 91 Resp: 258120

Ion	Ratio	Lower	Upper
91	100		
120	23.3	11.5	34.5

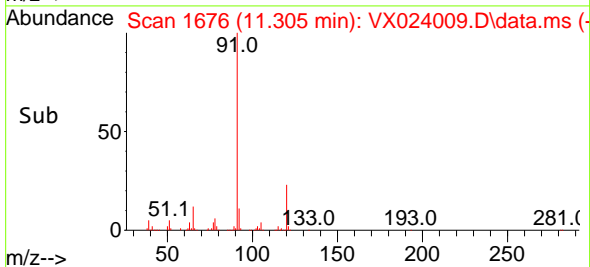
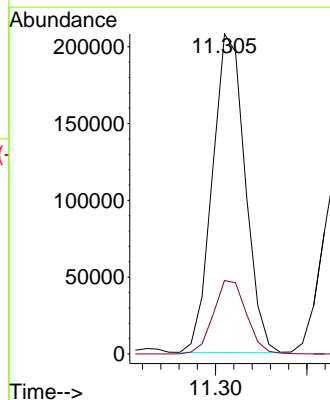
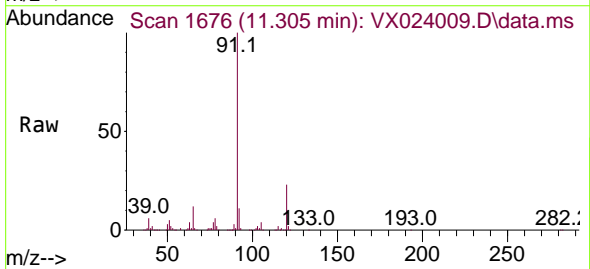

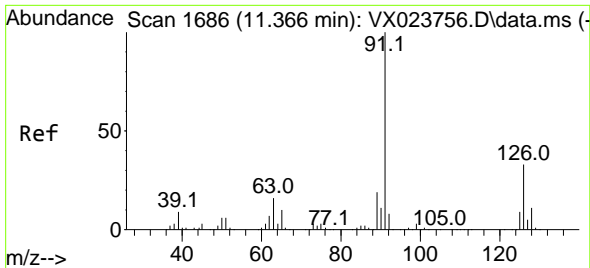

#79
 2-Chlorotoluene
 Concen: 20.304 ug/l
 RT: 11.366 min Scan# 1686
 Delta R.T. -0.000 min
 Lab File: VX024009.D
 Acq: 30 Aug 2021 13:07

Instrument :
 MSVOA_X
 ClientSampled :
 VX0830WBSD01

Tgt Ion: 91 Resp: 158343
 Ion Ratio Lower Upper
 91 100
 126 34.0 16.6 49.8

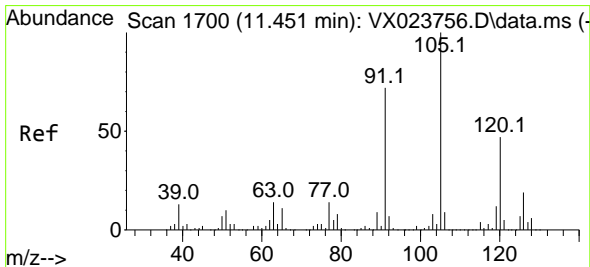
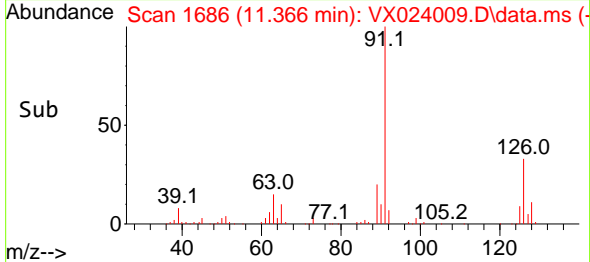
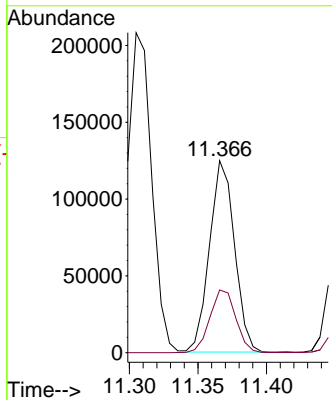
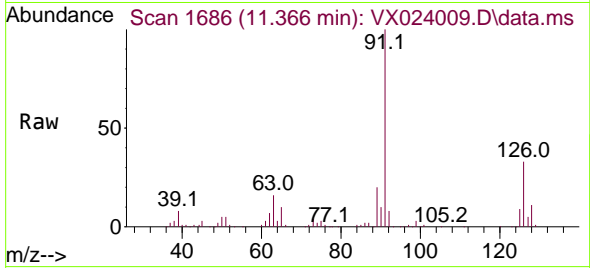

#80
 1,3,5-Trimethylbenzene
 Concen: 20.667 ug/l
 RT: 11.457 min Scan# 1701
 Delta R.T. 0.006 min
 Lab File: VX024009.D
 Acq: 30 Aug 2021 13:07

Tgt Ion: 105 Resp: 191594
 Ion Ratio Lower Upper
 105 100
 120 47.3 23.8 71.5

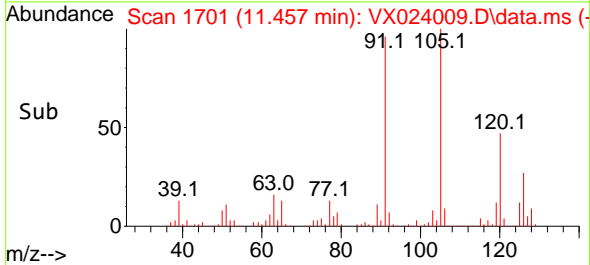
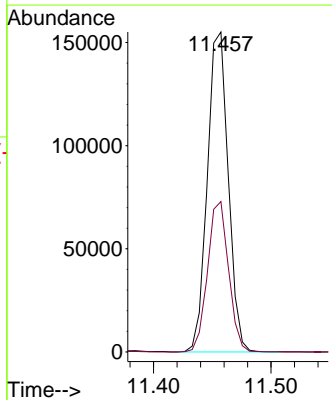
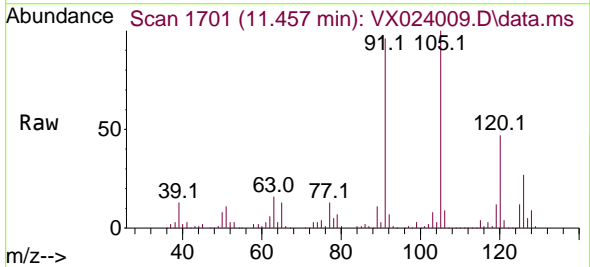

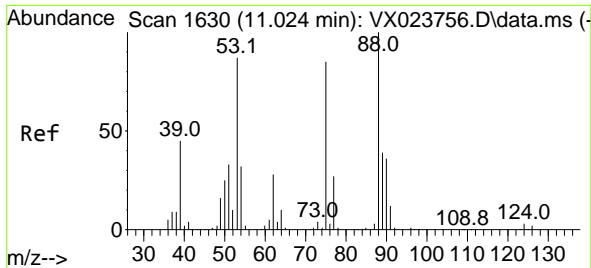

#81
 trans-1,4-Dichloro-2-butene
 Concen: 20.047 ug/l
 RT: 11.024 min Scan# 1630
 Delta R.T. 0.000 min
 Lab File: VX024009.D
 Acq: 30 Aug 2021 13:07

Instrument :
 MSVOA_X
 ClientSampleId :
 VX0830WBSD01

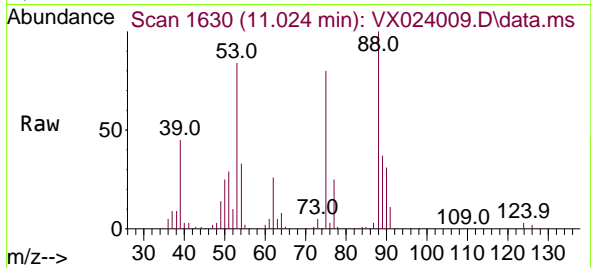

Tgt Ion: 75 Resp: 23513
 Ion Ratio Lower Upper
 75 100
 53 112.9 74.5 111.7#
 89 48.8 37.9 56.9

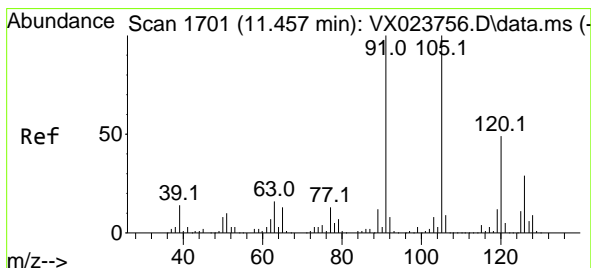
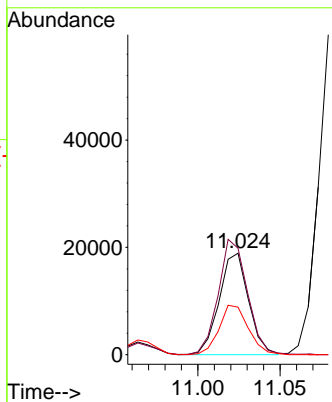
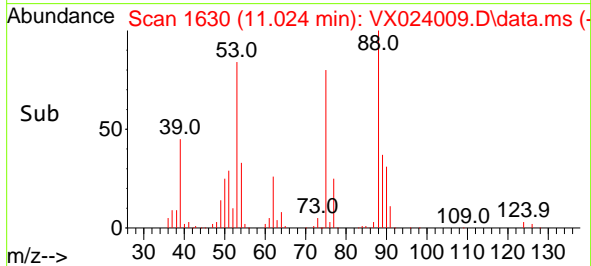

#82
 4-Chlorotoluene
 Concen: 20.690 ug/l
 RT: 11.457 min Scan# 1701
 Delta R.T. 0.000 min
 Lab File: VX024009.D
 Acq: 30 Aug 2021 13:07

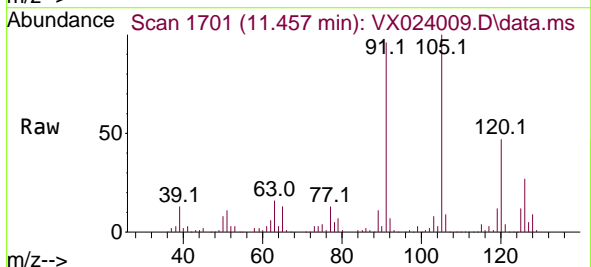

Tgt Ion: 91 Resp: 183149
 Ion Ratio Lower Upper
 91 100
 126 28.7 14.9 44.5

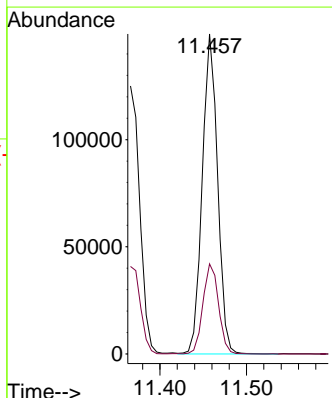
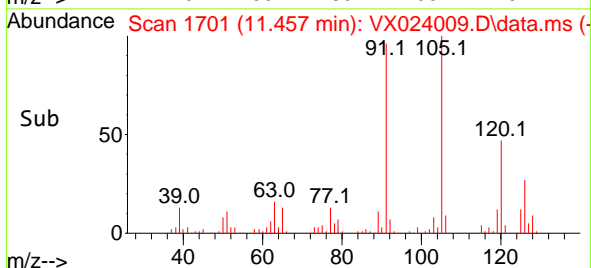

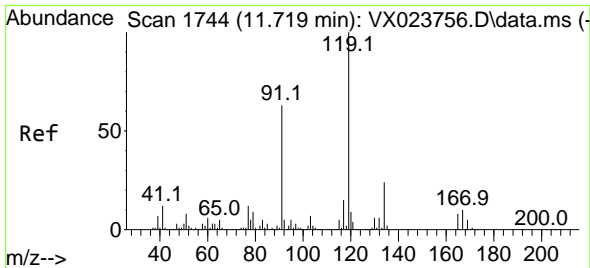

#83
 tert-Butylbenzene
 Concen: 20.639 ug/l
 RT: 11.719 min Scan# 1744
 Delta R.T. 0.000 min
 Lab File: VX024009.D
 Acq: 30 Aug 2021 13:07

Instrument :
 MSVOA_X
 ClientSampleId :
 VX0830WBSD01

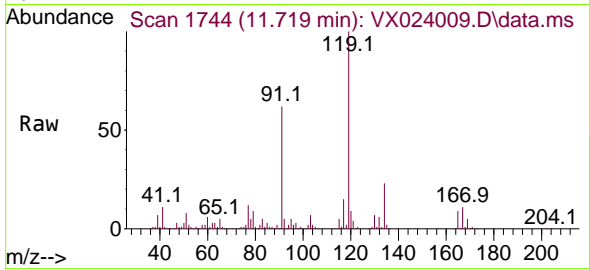

Tgt Ion:119 Resp: 185828
 Ion Ratio Lower Upper
 119 100
 91 61.4 27.9 83.7
 134 22.8 11.3 33.9

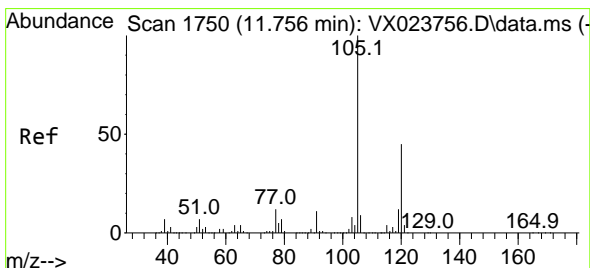
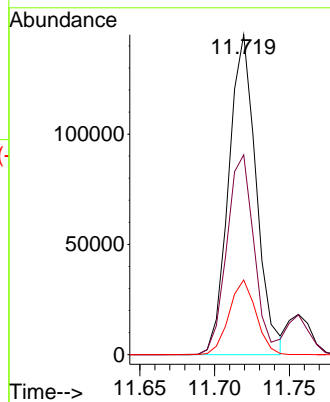
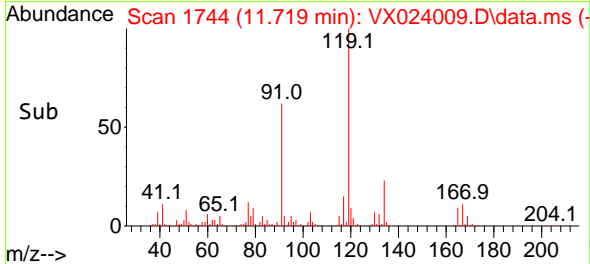

#84
 1,2,4-Trimethylbenzene
 Concen: 20.742 ug/l
 RT: 11.756 min Scan# 1750
 Delta R.T. 0.000 min
 Lab File: VX024009.D
 Acq: 30 Aug 2021 13:07

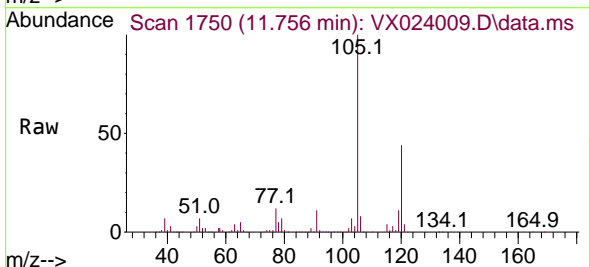

Tgt Ion:105 Resp: 191728
 Ion Ratio Lower Upper
 105 100
 120 43.9 22.4 67.3

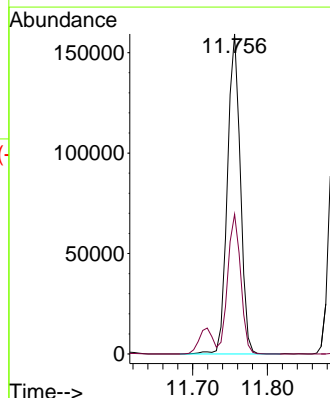
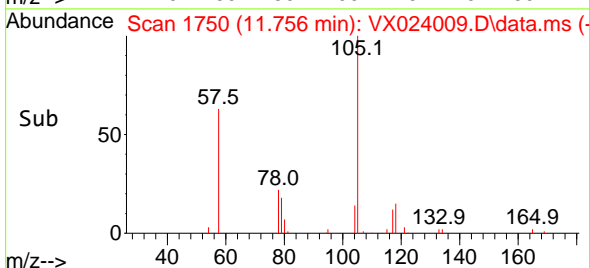

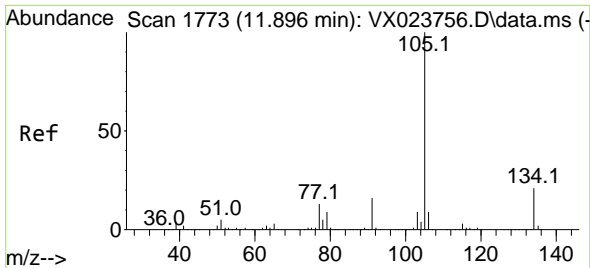

#85
 sec-Butylbenzene
 Concen: 20.826 ug/l
 RT: 11.896 min Scan# 1773
 Delta R.T. 0.000 min
 Lab File: VX024009.D
 Acq: 30 Aug 2021 13:07

Instrument :
 MSVOA_X
 ClientSampled :
 VX0830WBSD01

Tgt Ion:105 Resp: 237394
 Ion Ratio Lower Upper
 105 100
 134 19.6 10.0 29.8

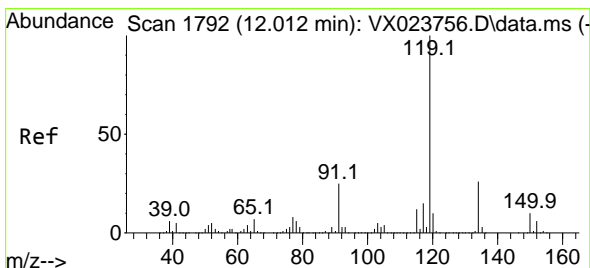
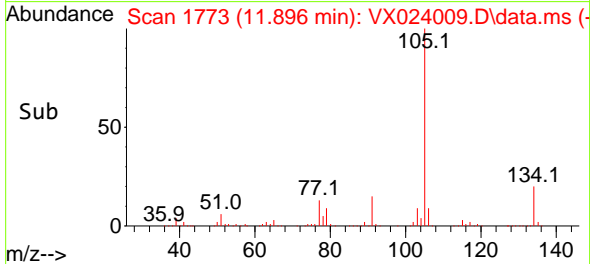
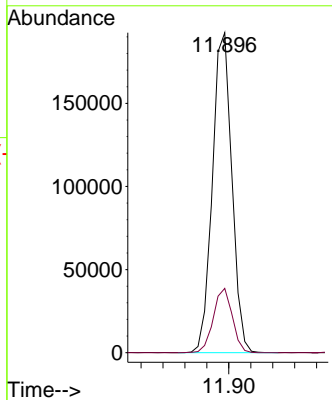
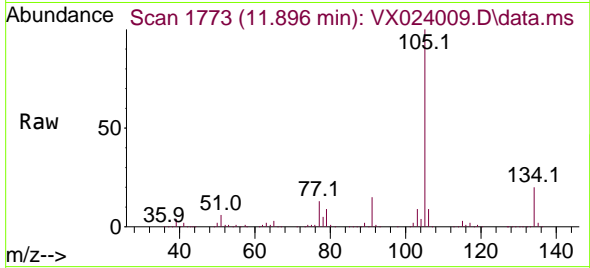

#86
 p-Isopropyltoluene
 Concen: 20.923 ug/l
 RT: 12.012 min Scan# 1792
 Delta R.T. 0.000 min
 Lab File: VX024009.D
 Acq: 30 Aug 2021 13:07

Tgt Ion:119 Resp: 196294
 Ion Ratio Lower Upper
 119 100
 134 26.1 12.9 38.7
 91 25.7 11.7 35.0

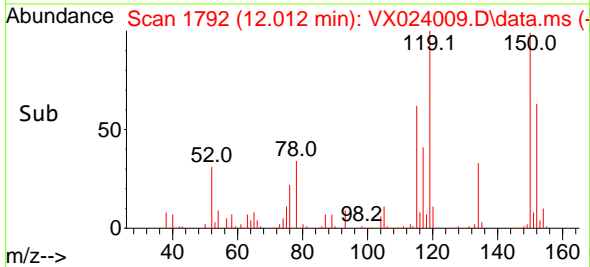
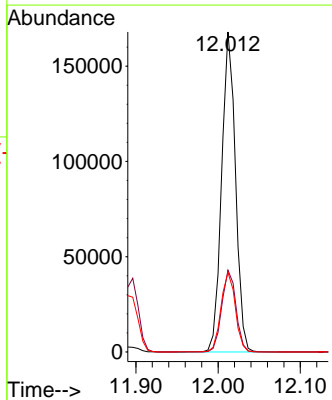
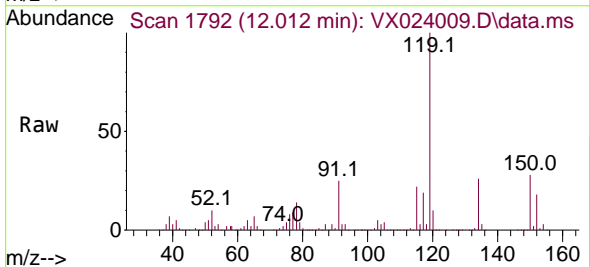

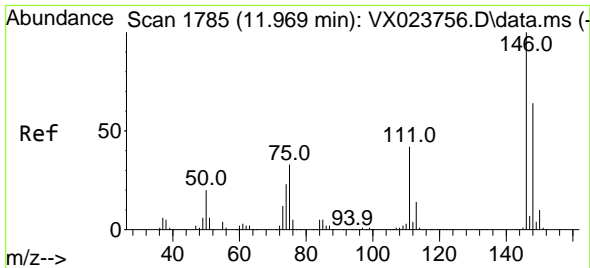

#87
 1,3-Dichlorobenzene
 Concen: 20.728 ug/l
 RT: 11.969 min Scan# 1785
 Delta R.T. 0.000 min
 Lab File: VX024009.D
 Acq: 30 Aug 2021 13:07

Instrument :
 MSVOA_X
 ClientSampled :
 VX0830WBSD01

Tgt Ion:146 Resp: 104199

Ion	Ratio	Lower	Upper
146	100		
111	40.6	20.2	60.5
148	62.7	31.9	95.7

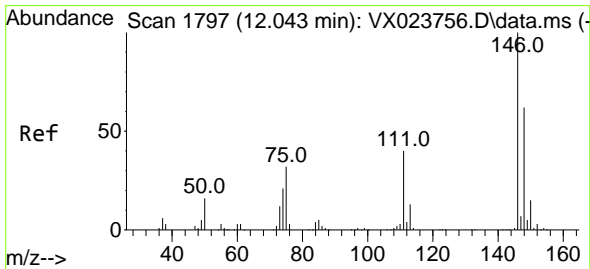
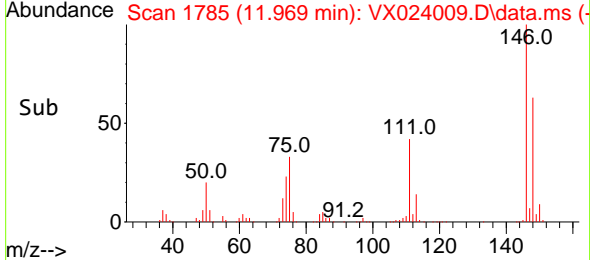
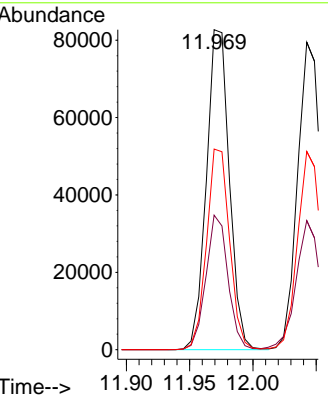
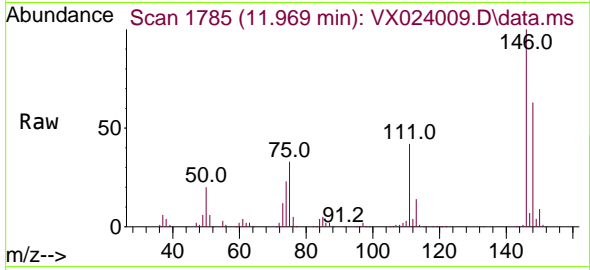

#88
 1,4-Dichlorobenzene
 Concen: 20.372 ug/l
 RT: 12.043 min Scan# 1797
 Delta R.T. -0.000 min
 Lab File: VX024009.D
 Acq: 30 Aug 2021 13:07

Tgt Ion:146 Resp: 102136

Ion	Ratio	Lower	Upper
146	100		
111	42.5	19.6	58.8
148	64.3	31.6	95.0

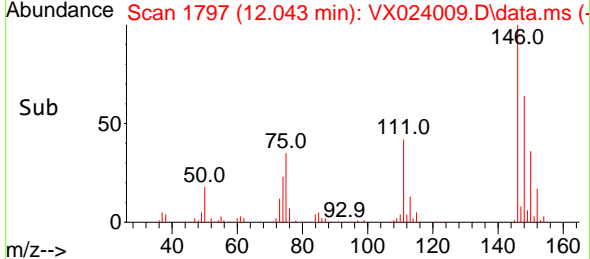
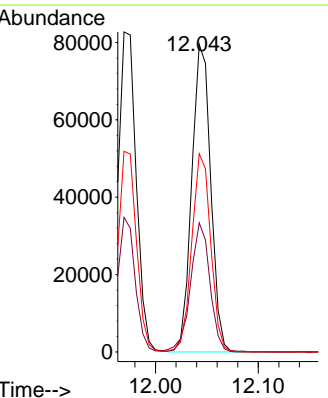
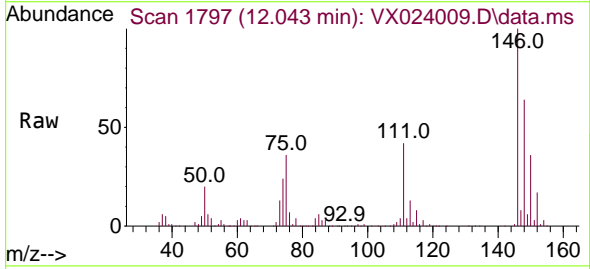

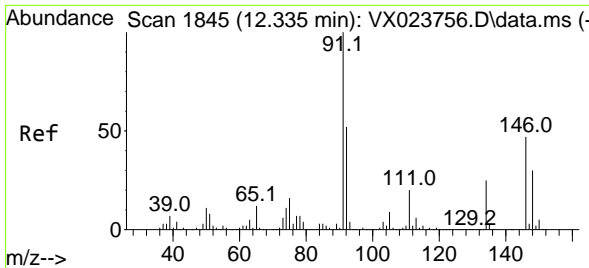

#89
 n-Butylbenzene
 Concen: 20.765 ug/l
 RT: 12.335 min Scan# 1845
 Delta R.T. 0.000 min
 Lab File: VX024009.D
 Acq: 30 Aug 2021 13:07

Instrument :
 MSVOA_X
 ClientSampled :
 VX0830WBSD01

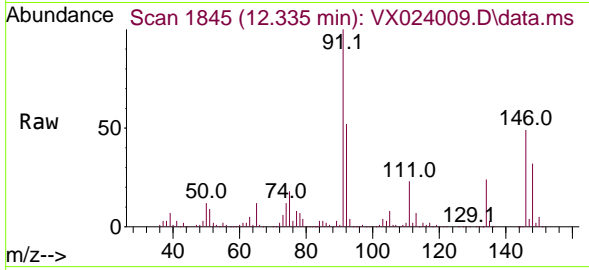

Tgt Ion: 91 Resp: 173943
 Ion Ratio Lower Upper
 91 100
 92 52.1 27.4 82.0
 134 24.6 13.2 39.5

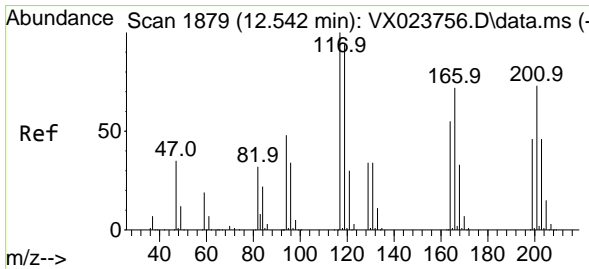
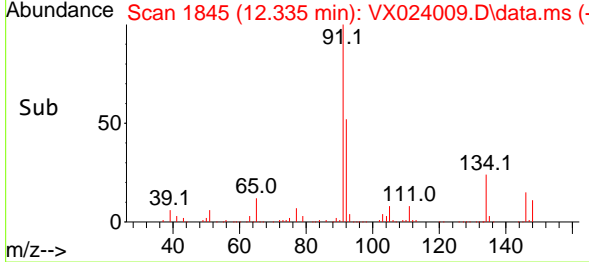
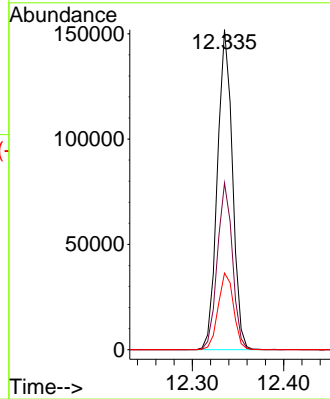

#90
 Hexachloroethane
 Concen: 19.323 ug/l
 RT: 12.542 min Scan# 1879
 Delta R.T. 0.000 min
 Lab File: VX024009.D
 Acq: 30 Aug 2021 13:07

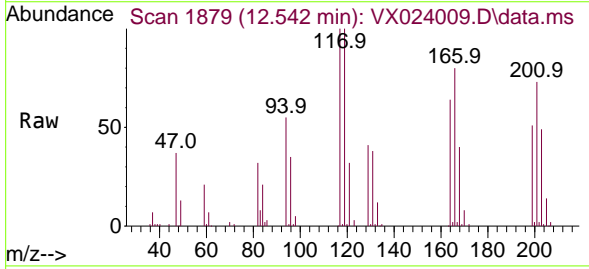

Tgt Ion: 117 Resp: 30084
 Ion Ratio Lower Upper
 117 100
 201 73.0 40.4 121.2

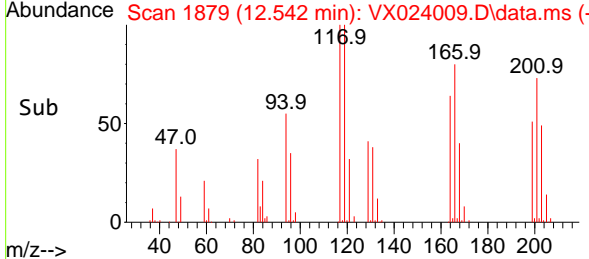
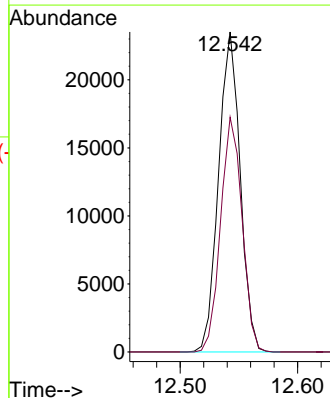

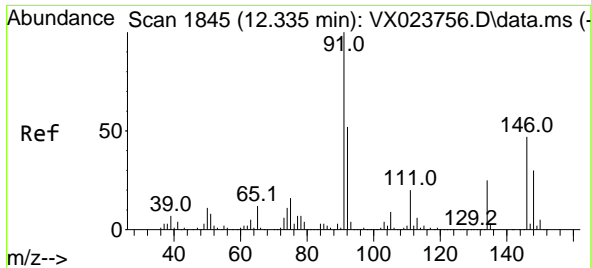

#91
 1,2-Dichlorobenzene
 Concen: 20.337 ug/l
 RT: 12.341 min Scan# 1846
 Delta R.T. 0.006 min
 Lab File: VX024009.D
 Acq: 30 Aug 2021 13:07

Instrument :
 MSVOA_X
 ClientSampled :
 VX0830WBSD01

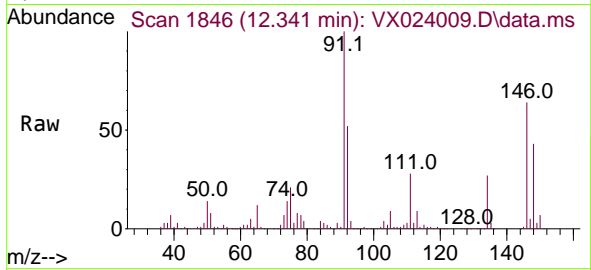

Tgt Ion:146 Resp: 99040
 Ion Ratio Lower Upper
 146 100
 111 45.0 20.8 62.2
 148 65.1 31.9 95.5

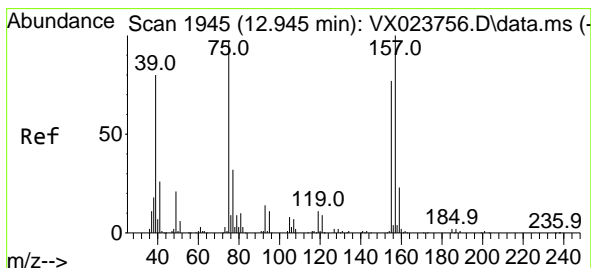
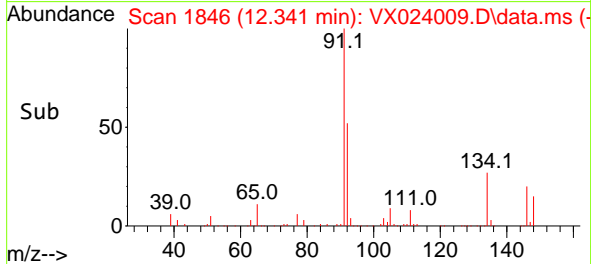
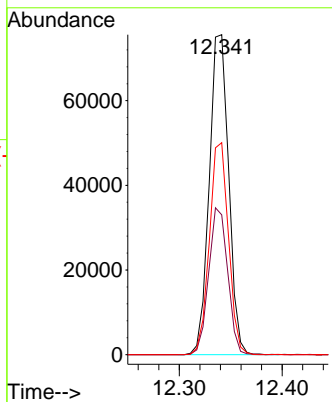

#92
 1,2-Dibromo-3-Chloropropane
 Concen: 20.380 ug/l
 RT: 12.945 min Scan# 1945
 Delta R.T. -0.000 min
 Lab File: VX024009.D
 Acq: 30 Aug 2021 13:07

Tgt Ion: 75 Resp: 16506
 Ion Ratio Lower Upper
 75 100
 155 80.0 45.3 135.9
 157 102.3 57.7 173.1

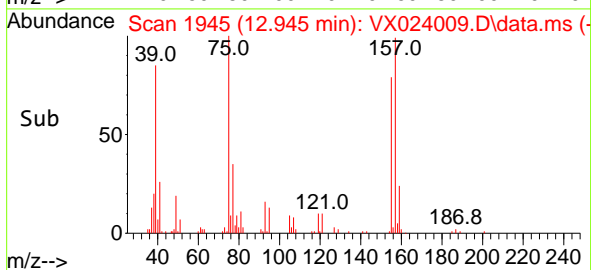
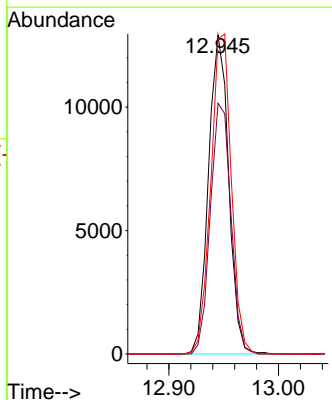
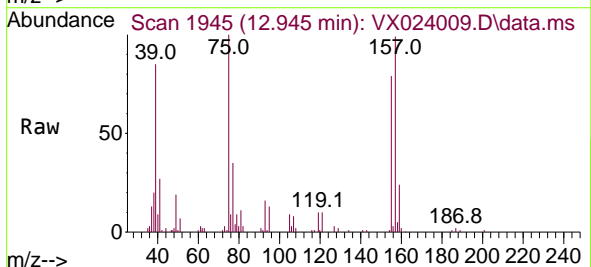

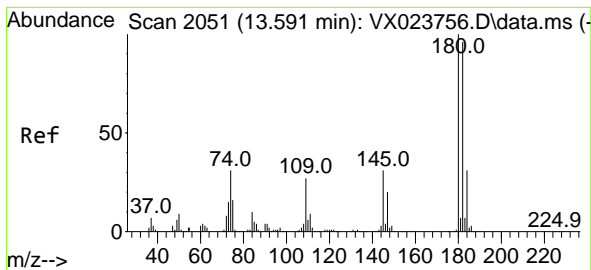

#93
 1,2,4-Trichlorobenzene
 Concen: 20.608 ug/l
 RT: 13.591 min Scan# 2051
 Delta R.T. 0.000 min
 Lab File: VX024009.D
 Acq: 30 Aug 2021 13:07

Instrument :
 MSVOA_X
 ClientSampled :
 VX0830WBSD01

Tgt Ion	Resp	Lower	Upper
180	60401		
180	100		
182	92.5	47.7	143.1
145	32.9	15.0	45.0

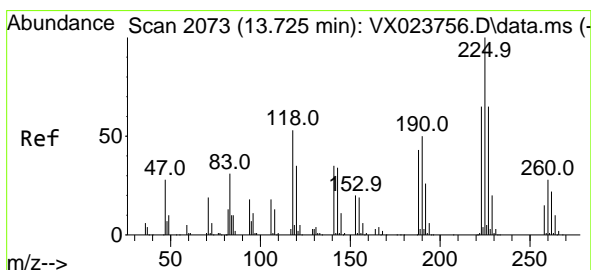
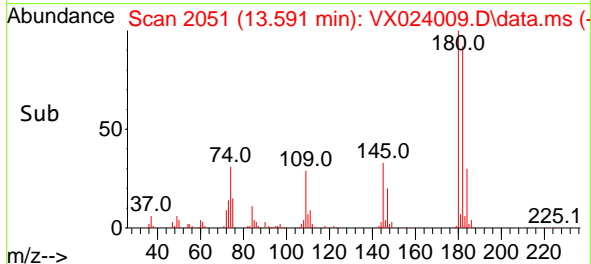
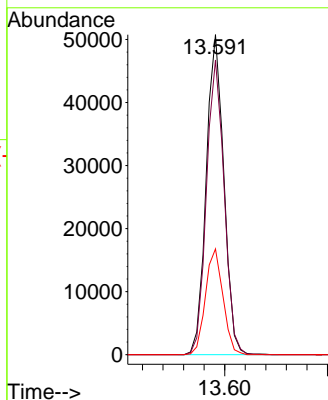
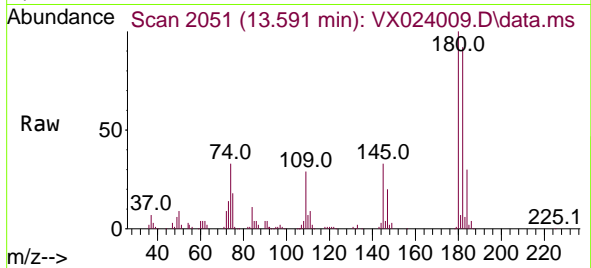

#94
 Hexachlorobutadiene
 Concen: 21.369 ug/l
 RT: 13.731 min Scan# 2074
 Delta R.T. 0.006 min
 Lab File: VX024009.D
 Acq: 30 Aug 2021 13:07

Tgt Ion	Resp	Lower	Upper
225	27916		
225	100		
223	62.8	31.1	93.2
227	62.4	31.6	95.0

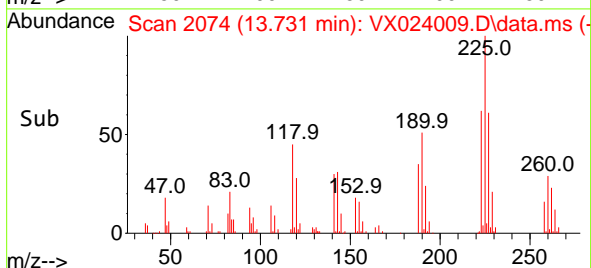
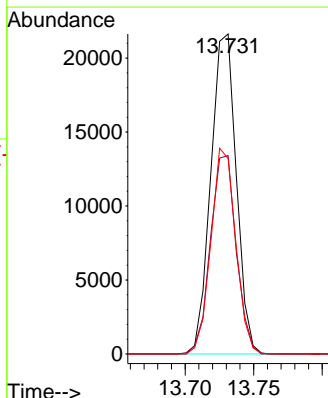
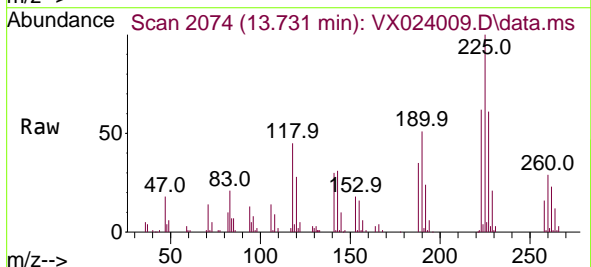

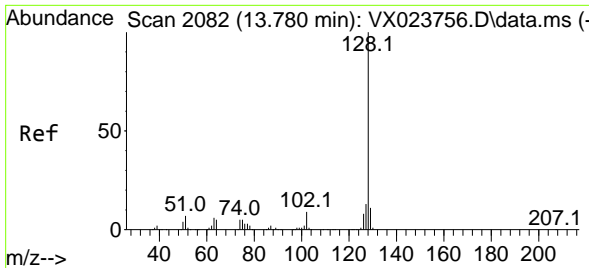

#95
 Naphthalene
 Concen: 19.497 ug/l
 RT: 13.780 min Scan# 2082
 Delta R.T. 0.000 min
 Lab File: VX024009.D
 Acq: 30 Aug 2021 13:07

Instrument :
 MSVOA_X
 ClientSampleId :
 VX0830WBSD01

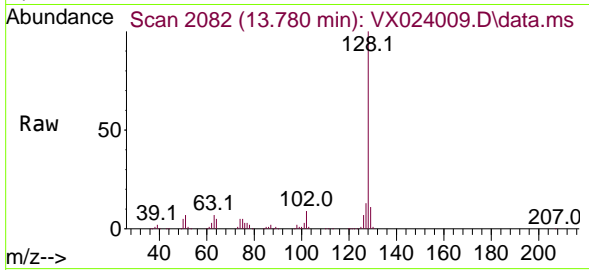

Tgt Ion:128 Resp: 202225
 Ion Ratio Lower Upper
 128 100
 127 13.1 10.3 15.5
 129 10.9 8.8 13.2

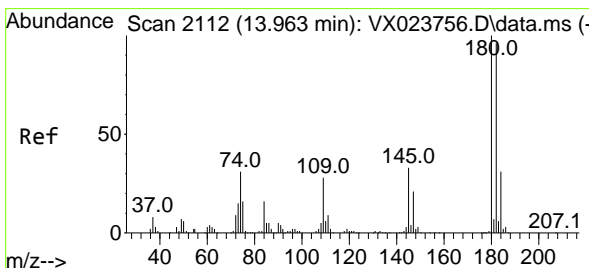
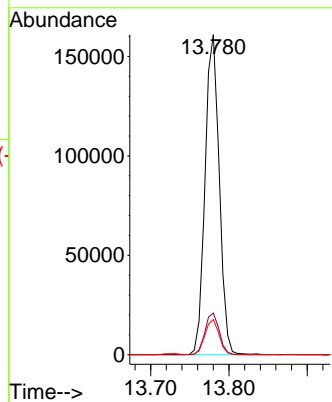
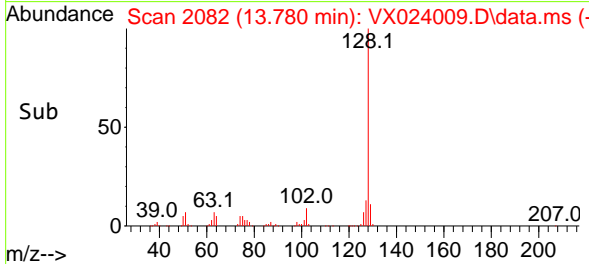

#96
 1,2,3-Trichlorobenzene
 Concen: 20.699 ug/l
 RT: 13.963 min Scan# 2112
 Delta R.T. -0.000 min
 Lab File: VX024009.D
 Acq: 30 Aug 2021 13:07

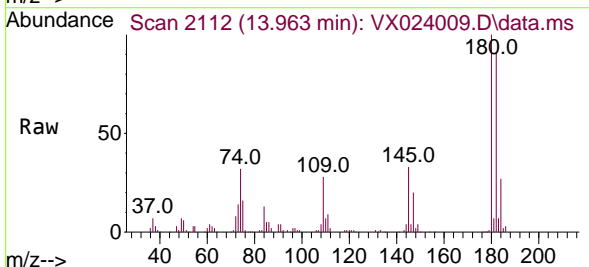

Tgt Ion:180 Resp: 60422
 Ion Ratio Lower Upper
 180 100
 182 94.1 47.6 142.9
 145 33.6 16.1 48.3

