

Data Path : Z:\VOASRV\HPCHEM1\MSVOA_X\DATA\VX090219\
 Data File : VX012013.D
 Acq On : 02 Sep 2019 13:48
 Operator : SY/SP
 Sample : VSTDICCC050
 Misc : 5.00g/5.0mL/MSVOA_X/SOIL
 ALS Vial : 1 Sample Multiplier: 1

Instrument :
 MSVOA_X
 ClientSampleId :
 VSTDICCC050

Quant Time: Sep 03 04:46:57 2019
 Quant Method : Z:\VOASRV\HPCHEM1\MSVOA_X\METHOD\82X090219S.M
 Quant Title : SW846 8260
 QLast Update : Tue Sep 03 04:42:10 2019
 Response via : Initial Calibration

Internal Standards	R.T.	QIon	Response	Conc	Units	Dev(Min)
1) Pentafluorobenzene	5.65	168	426984	50.00	ug/l	0.00
34) 1,4-Difluorobenzene	6.85	114	554735	50.00	ug/l	0.00
63) Chlorobenzene-d5	10.11	117	519204	50.00	ug/l	0.00
72) 1,4-Dichlorobenzene-d4	12.07	152	305480	50.00	ug/l	0.00

System Monitoring Compounds

33) 1,2-Dichloroethane-d4	6.05	65	196719	48.51	ug/l	0.00
Spiked Amount	50.000		Recovery	=	97.02%	
35) Dibromofluoromethane	5.48	113	188515	52.63	ug/l	0.00
Spiked Amount	50.000		Recovery	=	105.26%	
50) Toluene-d8	8.71	98	692545	54.08	ug/l	0.00
Spiked Amount	50.000		Recovery	=	108.16%	
62) 4-Bromofluorobenzene	11.14	95	276705	49.43	ug/l	0.00
Spiked Amount	50.000		Recovery	=	98.86%	

Target Compounds

						Qvalue
2) Dichlorodifluoromethane	1.19	85	126501	48.742	ug/l	100
3) Chloromethane	1.31	50	126033	43.112	ug/l	100
4) Vinyl Chloride	1.39	62	129277	45.824	ug/l	100
5) Bromomethane	1.62	94	89140	45.504	ug/l	100
6) Chloroethane	1.71	64	81485	46.474	ug/l	100
7) Trichlorofluoromethane	1.92	101	234620	47.627	ug/l	100
8) Diethyl Ether	2.17	74	70403	42.260	ug/l	100
9) 1,1,2-Trichlorotrifluoroet	2.37	101	151068	47.143	ug/l	100
10) Methyl Iodide	2.50	142	161274	54.019	ug/l	100
11) Tert butyl alcohol	3.03	59	75139	197.433	ug/l	100
12) 1,1-Dichloroethene	2.36	96	140147	47.252	ug/l	100
13) Acrolein	2.28	56	28087	152.839	ug/l	100
14) Allyl chloride	2.72	41	233002	42.638	ug/l	100
15) Acrylonitrile	3.12	53	185452	205.851	ug/l	100
16) Acetone	2.43	43	179373	208.504	ug/l	100
17) Carbon Disulfide	2.56	76	418260	49.038	ug/l	100
18) Methyl Acetate	2.76	43	90045	38.308	ug/l	100
19) Methyl tert-butyl Ether	3.18	73	406514	42.958	ug/l	100
20) Methylene Chloride	2.84	84	156485	36.757	ug/l	100
21) trans-1,2-Dichloroethene	3.15	96	162709	46.678	ug/l	100
22) Diisopropyl ether	3.84	45	462513	41.592	ug/l	100
23) Vinyl Acetate	3.80	43	1535819	215.136	ug/l	100
24) 1,1-Dichloroethane	3.68	63	270067	43.719	ug/l	100
25) 2-Butanone	4.65	43	256306	207.277	ug/l	100
26) 2,2-Dichloropropane	4.57	77	247628	47.046	ug/l	100
27) cis-1,2-Dichloroethene	4.58	96	185629	45.458	ug/l	100
28) Bromochloromethane	5.00	49	122646	45.040	ug/l	100
29) Tetrahydrofuran	5.11	42	160732	208.351	ug/l	100
30) Chloroform	5.19	83	292332	44.096	ug/l	100
31) Cyclohexane	5.56	56	229964	45.543	ug/l	100
32) 1,1,1-Trichloroethane	5.48	97	277422	46.674	ug/l	100
36) 1,1-Dichloropropene	5.79	75	217559	49.545	ug/l	100
37) Ethyl Acetate	4.81	43	111768	44.179	ug/l	100
38) Carbon Tetrachloride	5.77	117	262777	51.220	ug/l	100

Data Path : Z:\VOASRV\HPCHEM1\MSVOA_X\DATA\VX090219\
 Data File : VX012013.D
 Acq On : 02 Sep 2019 13:48
 Operator : SY/SP
 Sample : VSTDICCC050
 Misc : 5.00g/5.0mL/MSVOA_X/SOIL
 ALS Vial : 1 Sample Multiplier: 1

Instrument :
 MSVOA_X
 ClientSampleId :
 VSTDICCC050

Quant Time: Sep 03 04:46:57 2019
 Quant Method : Z:\VOASRV\HPCHEM1\MSVOA_X\METHOD\82X090219S.M
 Quant Title : SW846 8260
 QLast Update : Tue Sep 03 04:42:10 2019
 Response via : Initial Calibration

Internal Standards	R.T.	QIon	Response	Conc	Units	Dev(Min)
39) Methylcyclohexane	7.45	83	259625	49.349	ug/l	100
40) Benzene	6.13	78	615993	47.460	ug/l	100
41) Methacrylonitrile	5.03	41	66339	44.367	ug/l	100
42) 1,2-Dichloroethane	6.18	62	208536	47.326	ug/l	100
43) Isopropyl Acetate	6.43	43	226416	44.041	ug/l	100
44) Trichloroethene	7.20	130	205221	50.420	ug/l	100
45) 1,2-Dichloropropane	7.50	63	154500	45.766	ug/l	100
46) Dibromomethane	7.65	93	94263	46.838	ug/l	100
47) Bromodichloromethane	7.89	83	233730	46.912	ug/l	100
48) Methyl methacrylate	7.76	41	110954	44.357	ug/l	100
49) 1,4-Dioxane	7.73	88	29555	863.858	ug/l	100
51) 4-Methyl-2-Pentanone	8.64	43	566881	217.470	ug/l	100
52) Toluene	8.78	92	415724	48.210	ug/l	100
53) t-1,3-Dichloropropene	9.04	75	238486	46.744	ug/l	100
54) cis-1,3-Dichloropropene	8.43	75	266694	46.573	ug/l	100
55) 1,1,2-Trichloroethane	9.21	97	135213	45.922	ug/l	100
56) Ethyl methacrylate	9.17	69	184224	45.403	ug/l	100
57) 1,3-Dichloropropane	9.37	76	224528	46.036	ug/l	100
58) 2-Chloroethyl Vinyl ether	8.31	63	425835	223.875	ug/l	100
59) 2-Hexanone	9.48	43	404077	218.063	ug/l	100
60) Dibromochloromethane	9.57	129	188318	47.500	ug/l	100
61) 1,2-Dibromoethane	9.67	107	136846	46.872	ug/l	100
64) Tetrachloroethene	9.33	164	209257	49.915	ug/l	100
65) Chlorobenzene	10.14	112	481088	48.054	ug/l	100
66) 1,1,1,2-Tetrachloroethane	10.21	131	192515	47.653	ug/l	100
67) Ethyl Benzene	10.25	91	818137	48.106	ug/l	100
68) m/p-Xylenes	10.36	106	641492	97.543	ug/l	100
69) o-Xylene	10.70	106	307615	48.068	ug/l	100
70) Styrene	10.71	104	536311	47.750	ug/l	100
71) Bromoform	10.86	173	137146	48.024	ug/l #	100
73) Isopropylbenzene	11.01	105	847914	48.380	ug/l	100
74) N-amyl acetate	10.89	43	220992	43.472	ug/l	100
75) 1,1,2,2-Tetrachloroethane	11.26	83	157179	44.585	ug/l	100
76) 1,2,3-Trichloropropane	11.29	75	169744	58.698	ug/l	77
77) Bromobenzene	11.25	156	246020	48.385	ug/l	100
78) n-propylbenzene	11.35	91	953306	48.139	ug/l	100
79) 2-Chlorotoluene	11.42	91	557468	46.893	ug/l	100
80) 1,3,5-Trimethylbenzene	11.50	105	722514	47.971	ug/l	100
81) trans-1,4-Dichloro-2-buten	11.07	75	51594	43.931	ug/l	100
82) 4-Chlorotoluene	11.51	91	670972	46.836	ug/l	100
83) tert-Butylbenzene	11.77	119	750029	48.805	ug/l	100
84) 1,2,4-Trimethylbenzene	11.80	105	733433	47.512	ug/l	100
85) sec-Butylbenzene	11.94	105	861563	48.430	ug/l	100
86) p-Isopropyltoluene	12.06	119	840544	48.677	ug/l	100
87) 1,3-Dichlorobenzene	12.02	146	452518	48.033	ug/l	100
88) 1,4-Dichlorobenzene	12.09	146	454750	47.774	ug/l	100
89) n-Butylbenzene	12.39	91	725700	47.620	ug/l	100
90) Hexachloroethane	12.59	117	158781	47.576	ug/l	100
91) 1,2-Dichlorobenzene	12.39	146	418590	47.846	ug/l	100
92) 1,2-Dibromo-3-Chloropropan	12.99	75	31507	44.896	ug/l	100

Data Path : Z:\VOASRV\HPCHEM1\MSVOA_X\DATA\VX090219\
Data File : VX012013.D
Acq On : 02 Sep 2019 13:48
Operator : SY/SP
Sample : VSTDICCC050
Misc : 5.00g/5.0mL/MSVOA_X/SOIL
ALS Vial : 1 Sample Multiplier: 1

Instrument :
MSVOA_X
ClientSampleId :
VSTDICCC050

Quant Time: Sep 03 04:46:57 2019
Quant Method : Z:\VOASRV\HPCHEM1\MSVOA_X\METHOD\82X090219S.M
Quant Title : SW846 8260
QLast Update : Tue Sep 03 04:42:10 2019
Response via : Initial Calibration

Internal Standards	R.T.	QIon	Response	Conc	Units	Dev(Min)
93) 1,2,4-Trichlorobenzene	13.64	180	359420	48.628	ug/l	100
94) Hexachlorobutadiene	13.78	225	253029	50.774	ug/l	100
95) Naphthalene	13.83	128	571195	45.811	ug/l	100
96) 1,2,3-Trichlorobenzene	14.02	180	322058	48.347	ug/l	100

(#) = qualifier out of range (m) = manual integration (+) = signals summed

Data Path : Z:\VOASRV\HPCHEM1\MSVOA_X\DATA\VX090219\
 Data File : VX012013.D
 Acq On : 02 Sep 2019 13:48
 Operator : SY/SP
 Sample : VSTDICCC050
 Misc : 5.00g/5.0mL/MSVOA_X/SOIL
 ALS Vial : 1 Sample Multiplier: 1

Instrument :
 MSVOA_X
 Client Sample ID :
 VSTDICCC050

Quant Time: Sep 03 04:46:57 2019
 Quant Method : Z:\VOASRV\HPCHEM1\MSVOA_X\METHOD\82X090219S.M
 Quant Title : SW846 8260
 QLast Update : Tue Sep 03 04:42:10 2019
 Response via : Initial Calibration

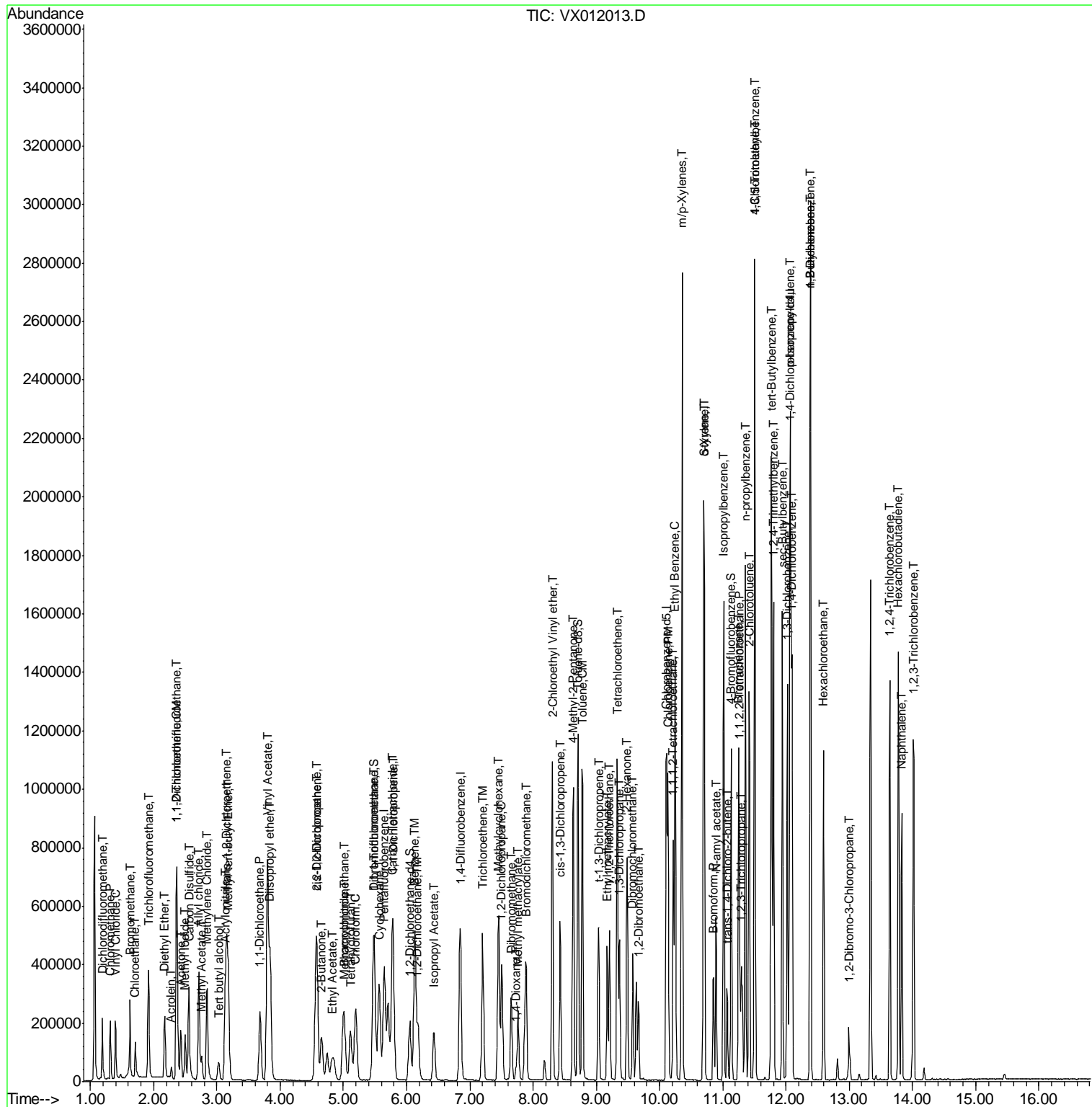

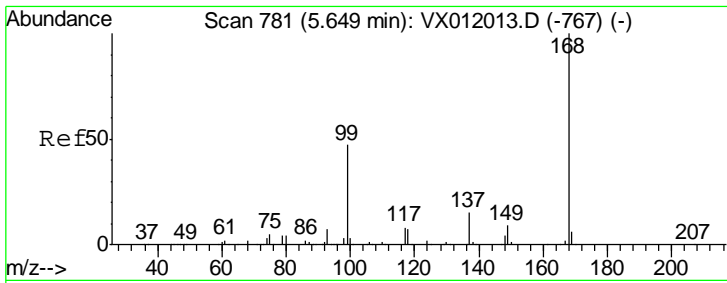

#1
 Pentafluorobenzene
 Concen: 50.000 ug/l
 RT: 5.65 min Scan# 781
 Delta R.T. 0.00 min
 Lab File: VX012013.D
 Acq: 02 Sep 2019 13:48

Instrument :
 MSVOA_X
 ClientSampled :
 VSTDICCC050

Tgt Ion: 168 Resp: 426984
 Ion Ratio Lower Upper
 168 100
 99 47.0 37.6 56.4

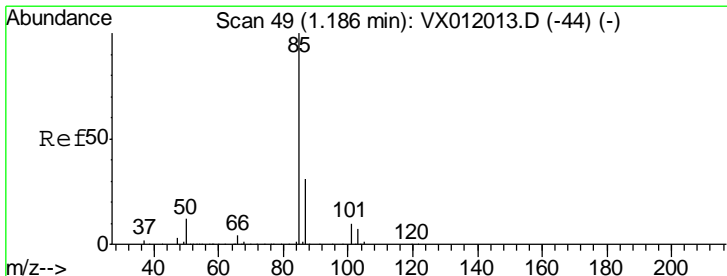
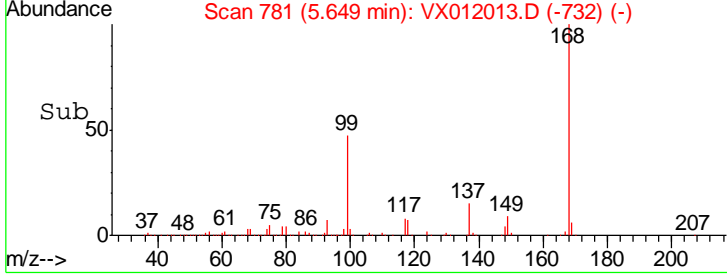
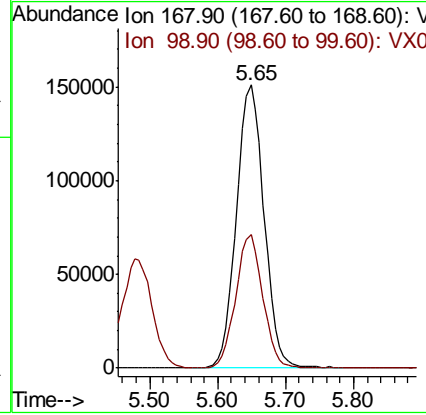
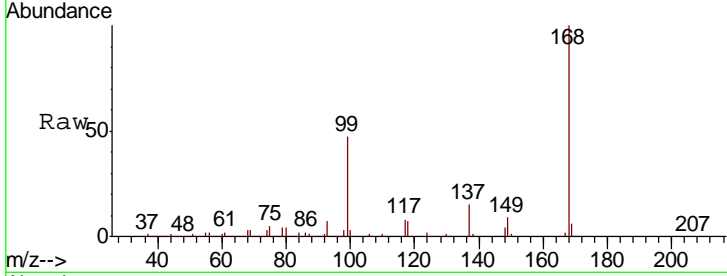

#2
 Dichlorodifluoromethane
 Concen: 48.742 ug/l
 RT: 1.19 min Scan# 49
 Delta R.T. 0.00 min
 Lab File: VX012013.D
 Acq: 02 Sep 2019 13:48

Tgt Ion: 85 Resp: 126501
 Ion Ratio Lower Upper
 85 100
 87 31.2 15.6 46.8

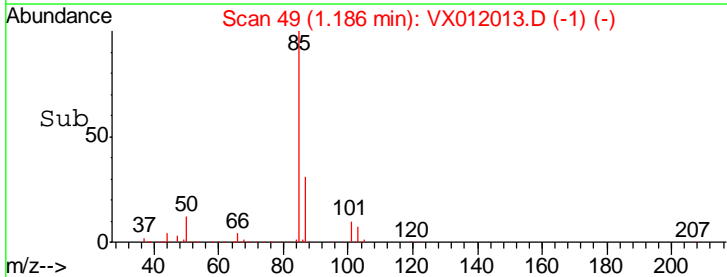
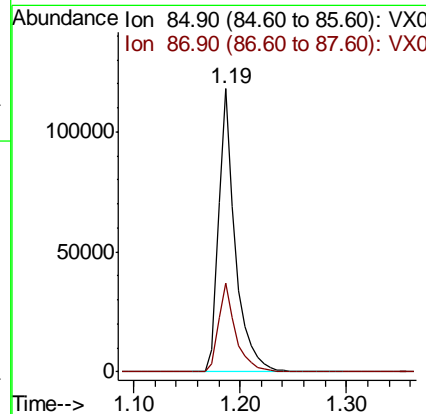
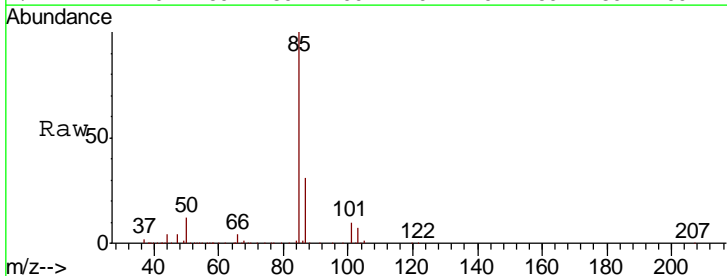

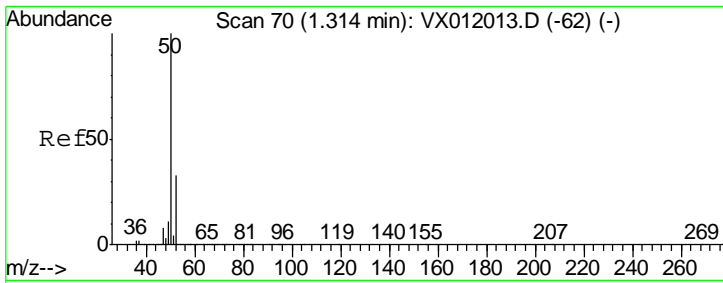

#3
 Chloromethane
 Concen: 43.112 ug/l
 RT: 1.31 min Scan# 70
 Delta R.T. 0.00 min
 Lab File: VX012013.D
 Acq: 02 Sep 2019 13:48

Instrument : MSVOA_X
 ClientSampled : VX012013.D
 VSTDICCC050

Tgt Ion: 50 Resp: 126033
 Ion Ratio Lower Upper
 50 100
 52 33.1 26.5 39.7

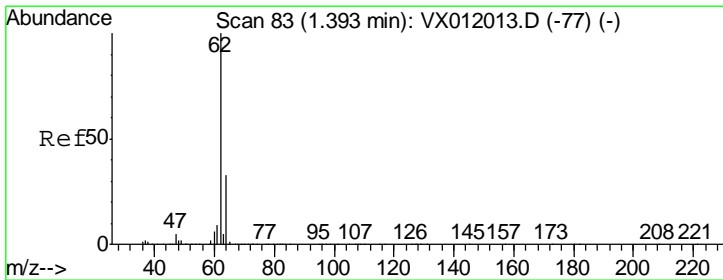
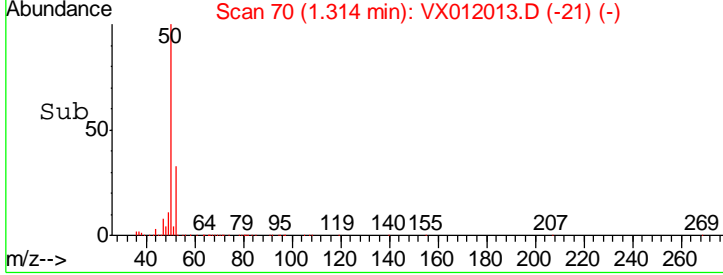
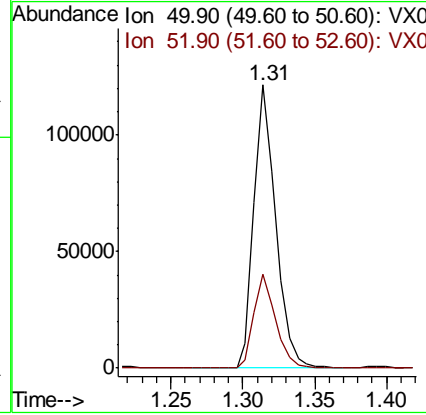
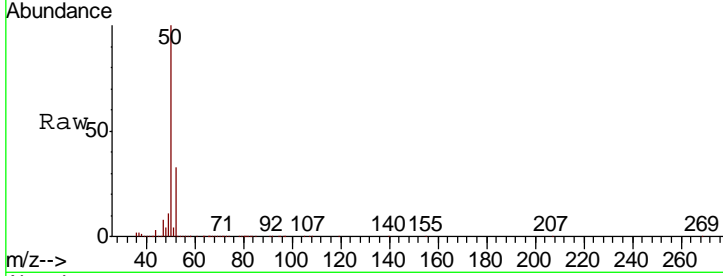

#4
 Vinyl Chloride
 Concen: 45.824 ug/l
 RT: 1.39 min Scan# 83
 Delta R.T. 0.00 min
 Lab File: VX012013.D
 Acq: 02 Sep 2019 13:48

Tgt Ion: 62 Resp: 129277
 Ion Ratio Lower Upper
 62 100
 64 32.8 26.2 39.4

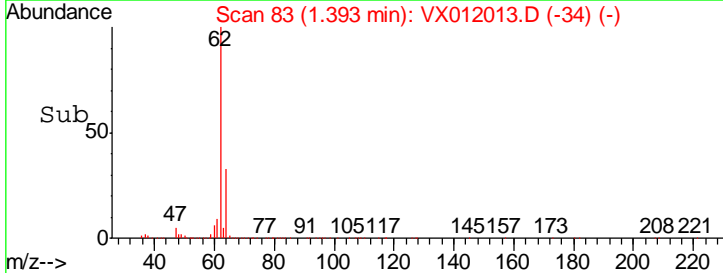
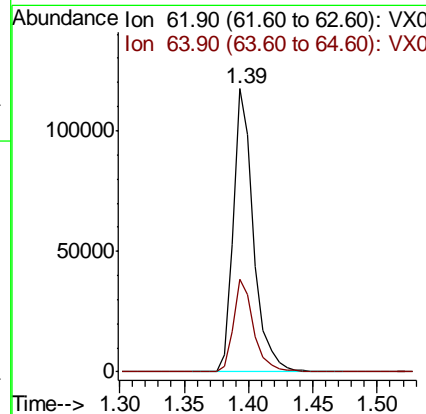
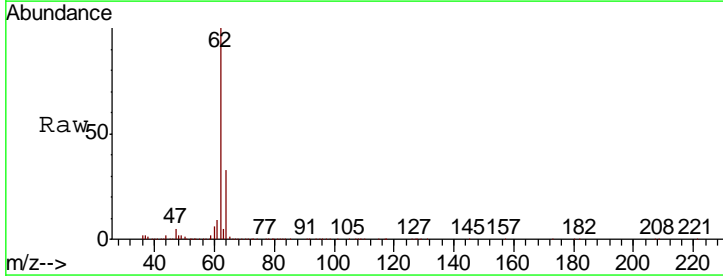

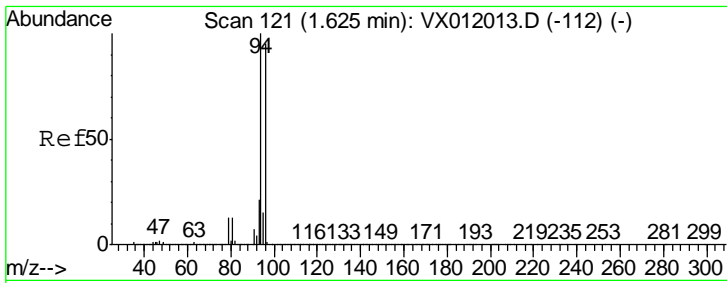

#5
 Bromomethane
 Concen: 45.504 ug/l
 RT: 1.62 min Scan# 121
 Delta R.T. 0.00 min
 Lab File: VX012013.D
 Acq: 02 Sep 2019 13:48

Instrument :
 MSVOA_X
 ClientSampleId :
 VSTDICCC050

Tgt Ion: 94 Resp: 89140
 Ion Ratio Lower Upper
 94 100
 96 95.4 76.3 114.5

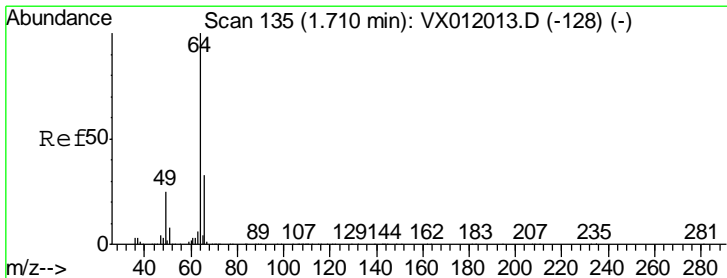
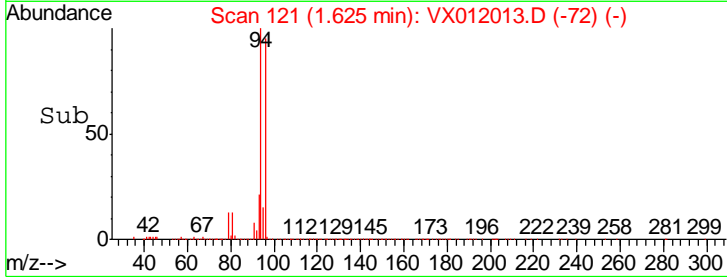
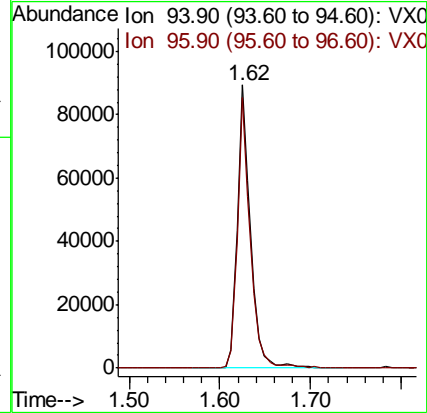
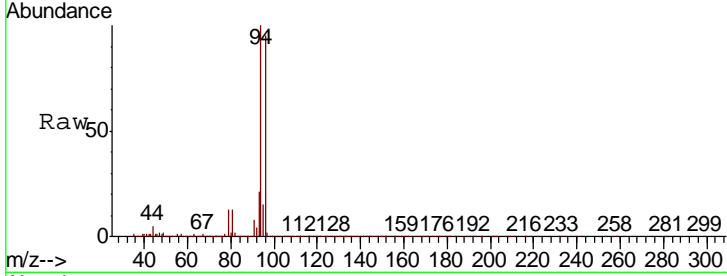

#6
 Chloroethane
 Concen: 46.474 ug/l
 RT: 1.71 min Scan# 135
 Delta R.T. 0.00 min
 Lab File: VX012013.D
 Acq: 02 Sep 2019 13:48

Tgt Ion: 64 Resp: 81485
 Ion Ratio Lower Upper
 64 100
 66 32.9 26.3 39.5

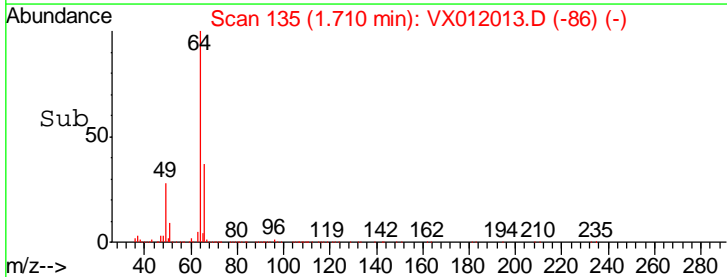
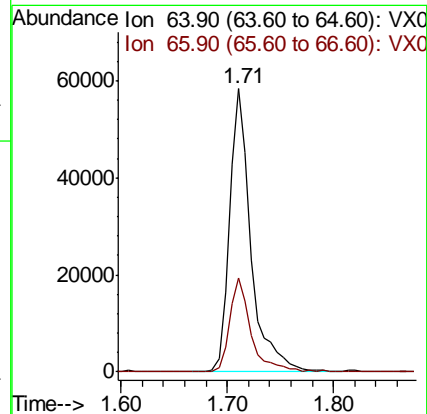
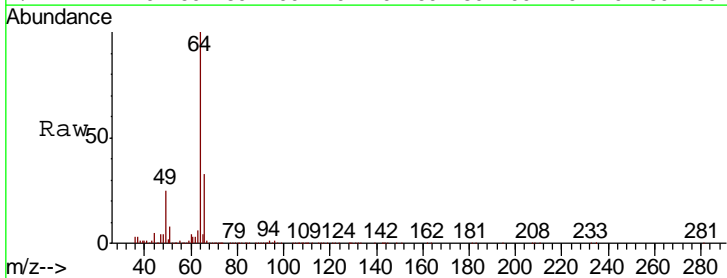

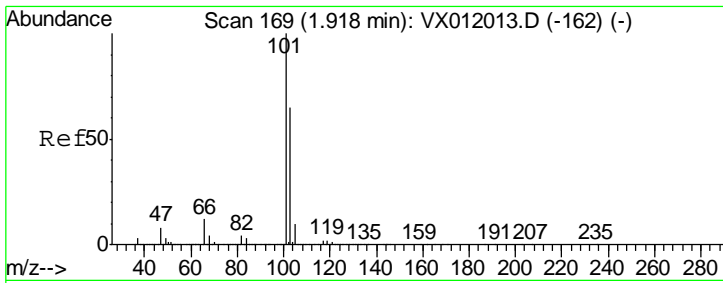

#7
 Trichlorofluoromethane
 Concen: 47.627 ug/l
 RT: 1.92 min Scan# 169
 Delta R.T. 0.00 min
 Lab File: VX012013.D
 Acq: 02 Sep 2019 13:48

Instrument :
 MSVOA_X
 ClientSampleId :
 VSTDICCC050

Tgt Ion: 101 Resp: 234620
 Ion Ratio Lower Upper
 101 100
 103 64.5 51.6 77.4

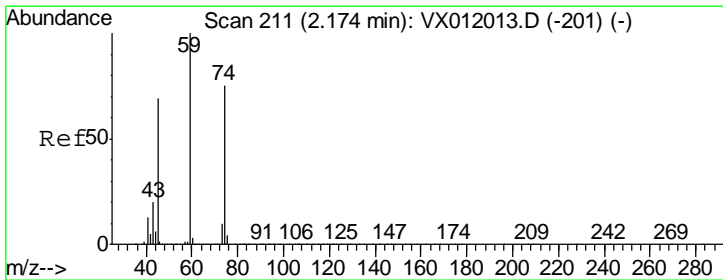
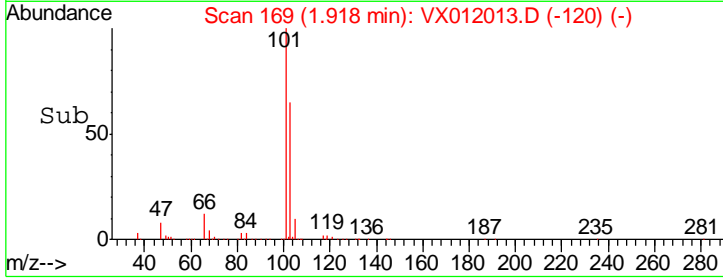
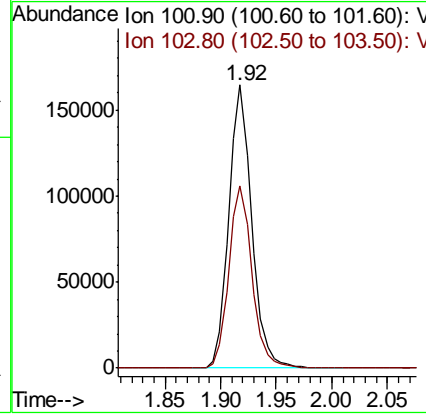
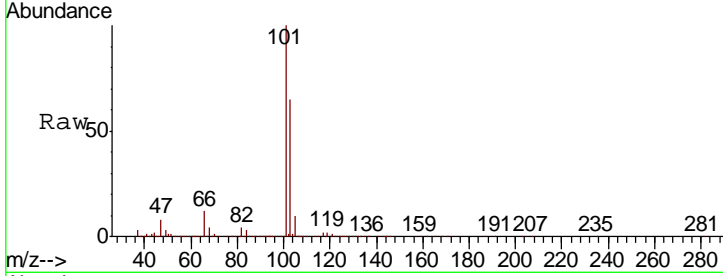

#8
 Diethyl Ether
 Concen: 42.260 ug/l
 RT: 2.17 min Scan# 211
 Delta R.T. 0.00 min
 Lab File: VX012013.D
 Acq: 02 Sep 2019 13:48

Tgt Ion: 74 Resp: 70403
 Ion Ratio Lower Upper
 74 100
 45 91.7 45.9 137.6

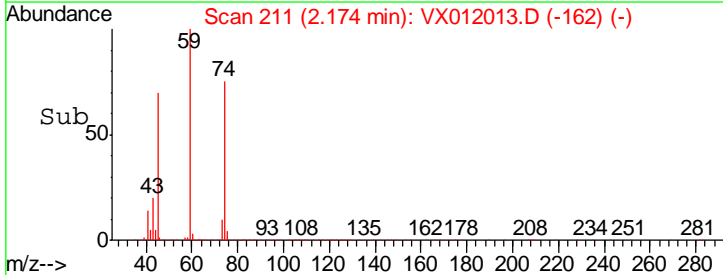
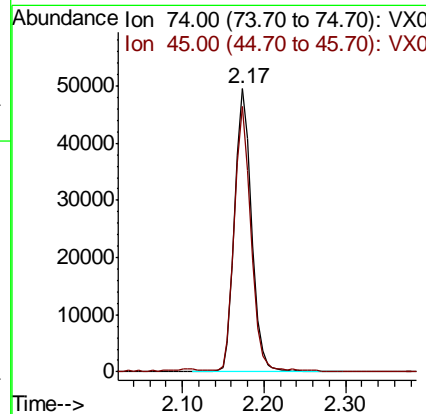
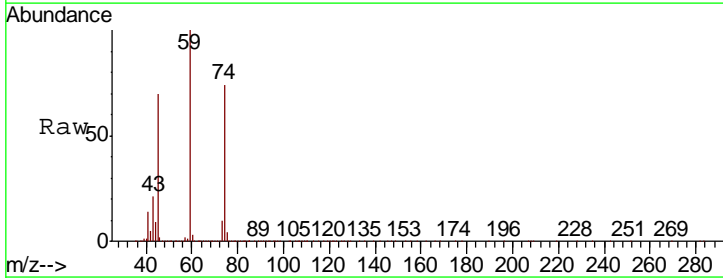

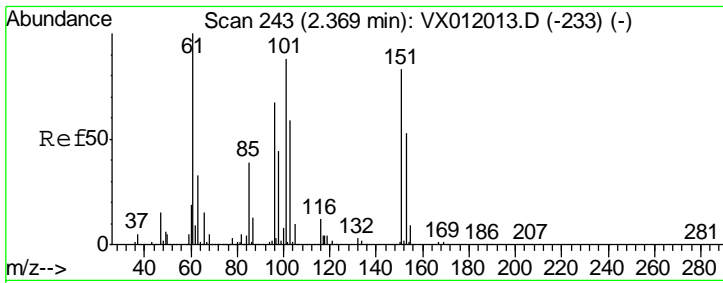

#9
 1,1,2-Trichlorotrifluoroethane
 Concen: 47.143 ug/l
 RT: 2.37 min Scan# 243
 Delta R.T. 0.00 min
 Lab File: VX012013.D
 Acq: 02 Sep 2019 13:48

Instrument :
 MSVOA_X
 ClientSampled :
 VSTDICCC050

Tgt Ion	Resp	Lower	Upper
101	151068		
85	43.1	34.5	51.7
151	93.7	75.0	112.4

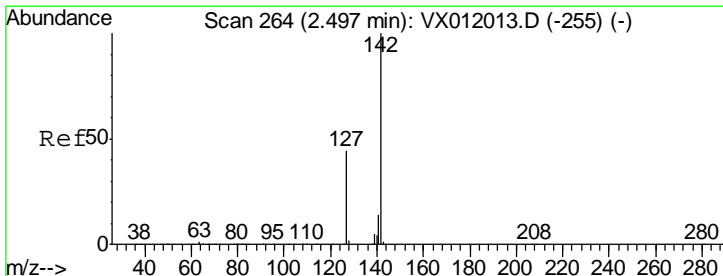
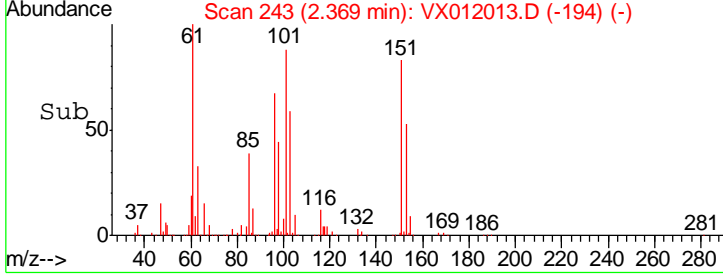
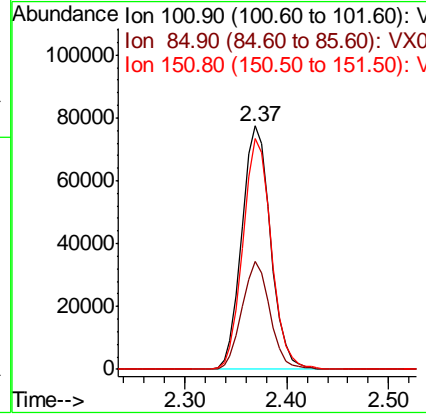
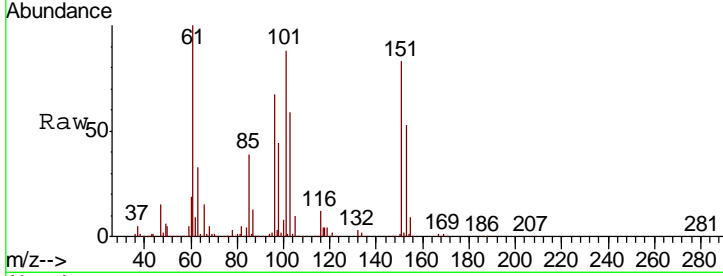

#10
 Methyl Iodide
 Concen: 54.019 ug/l
 RT: 2.50 min Scan# 264
 Delta R.T. 0.00 min
 Lab File: VX012013.D
 Acq: 02 Sep 2019 13:48

Tgt Ion	Resp	Lower	Upper
142	161274		
127	44.3	35.4	53.2
141	14.3	11.4	17.2

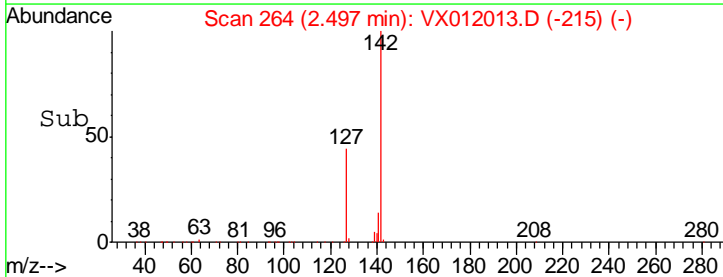
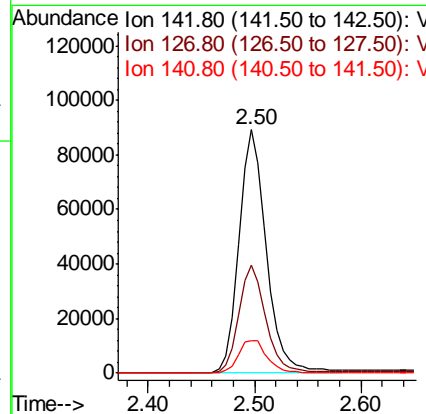
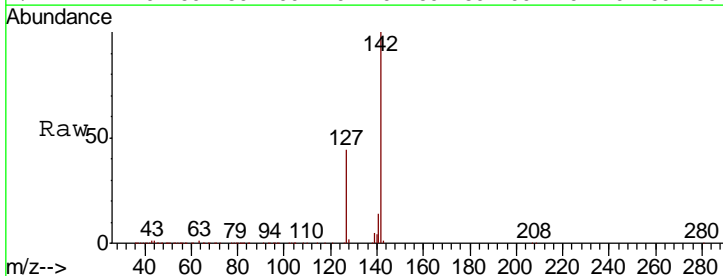

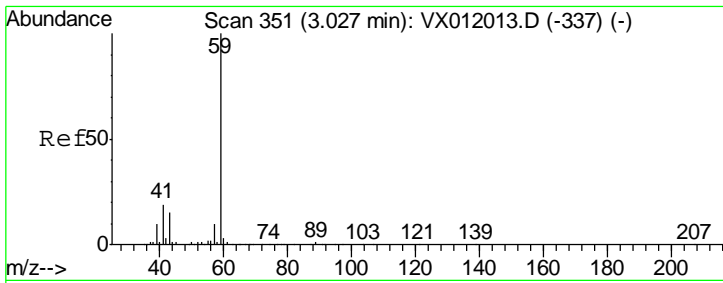

#11
 Tert butyl alcohol
 Concen: 197.433 ug/l
 RT: 3.03 min Scan# 351
 Delta R.T. 0.00 min
 Lab File: VX012013.D
 Acq: 02 Sep 2019 13:48

Instrument : MSVOA_X
 ClientSampled : VX012013.D
 VSTDICCC050

Tgt Ion: 59 Resp: 75139
 Ion Ratio Lower Upper
 59 100
 57 9.9 7.9 11.9

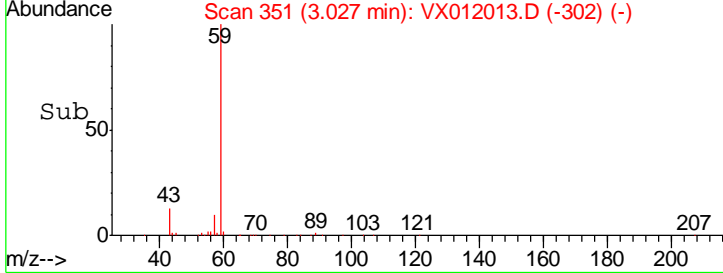
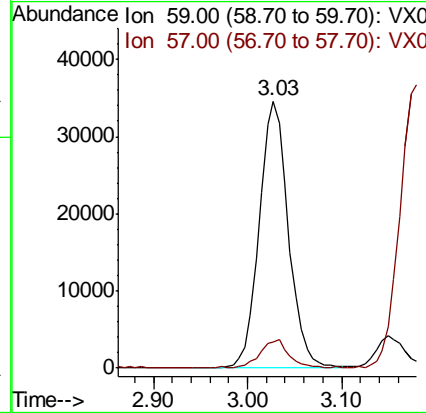
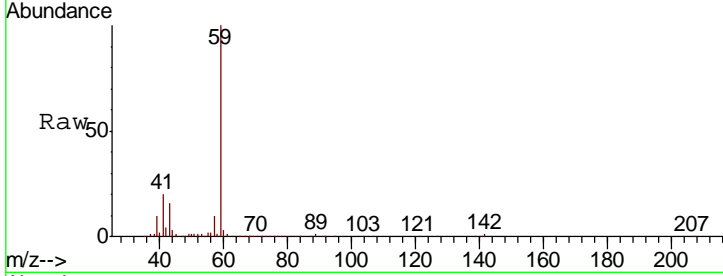

#12
 1,1-Dichloroethene
 Concen: 47.252 ug/l
 RT: 2.36 min Scan# 242
 Delta R.T. 0.00 min
 Lab File: VX012013.D
 Acq: 02 Sep 2019 13:48

Tgt Ion: 96 Resp: 140147
 Ion Ratio Lower Upper
 96 100
 61 155.1 124.1 186.1
 98 62.7 50.2 75.2

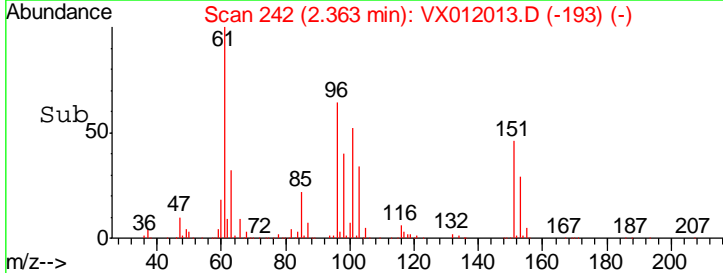
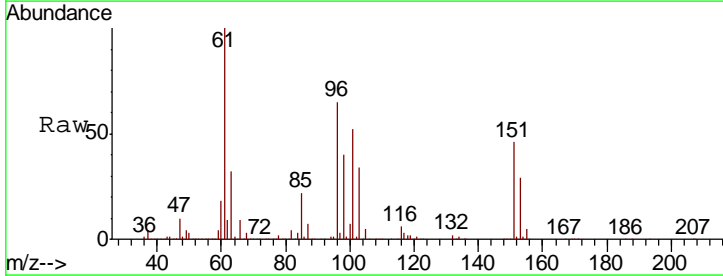
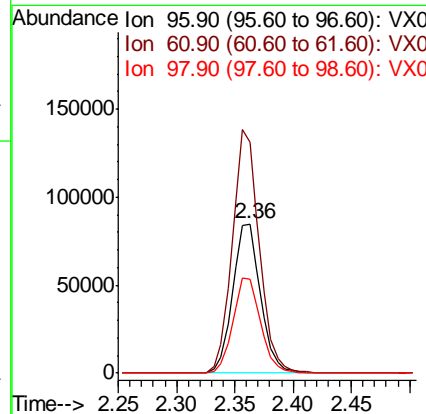
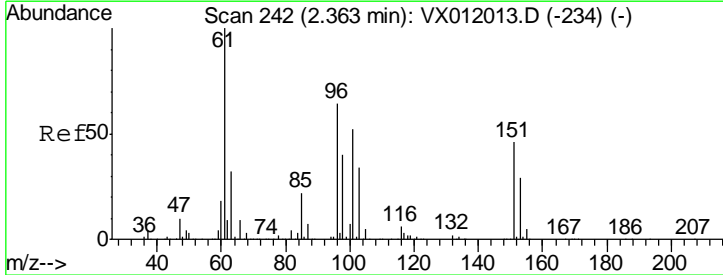

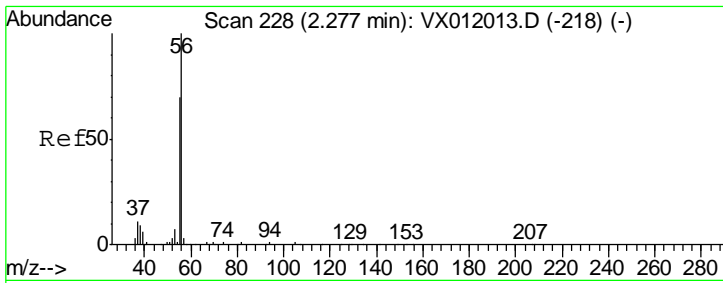

#13
 Acrolein
 Concen: 152.839 ug/l
 RT: 2.28 min Scan# 228
 Delta R.T. 0.00 min
 Lab File: VX012013.D
 Acq: 02 Sep 2019 13:48

Instrument : MSVOA_X
 ClientSampleId : VSTDICCC050

Tgt Ion: 56 Resp: 28087
 Ion Ratio Lower Upper
 56 100
 55 74.0 59.2 88.8

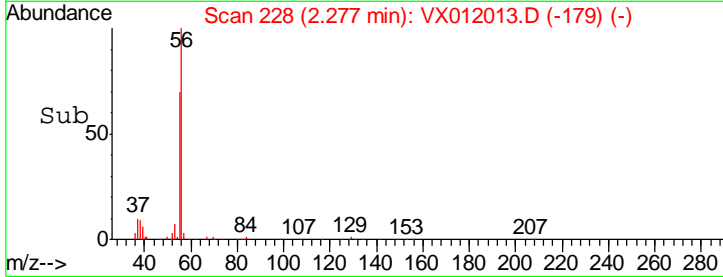
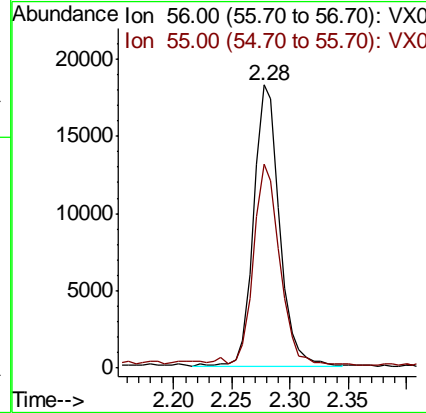
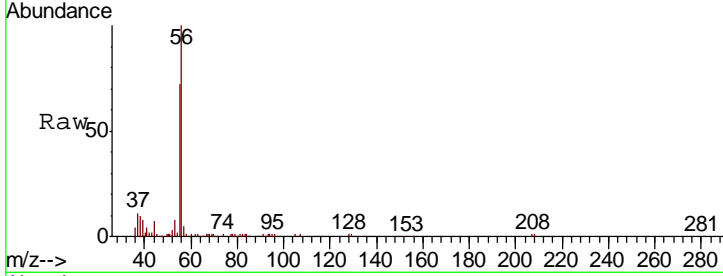

#14
 Allyl chloride
 Concen: 42.638 ug/l
 RT: 2.72 min Scan# 300
 Delta R.T. 0.00 min
 Lab File: VX012013.D
 Acq: 02 Sep 2019 13:48

Tgt Ion: 41 Resp: 233002
 Ion Ratio Lower Upper
 41 100
 39 72.4 57.9 86.9
 76 35.6 28.5 42.7

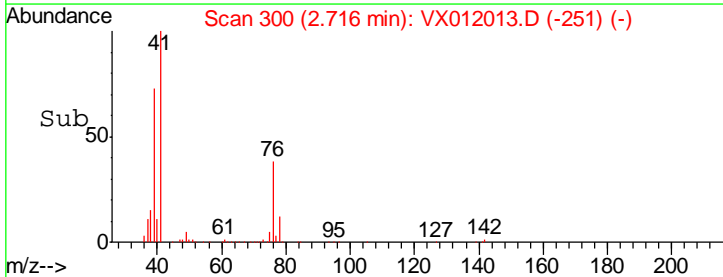
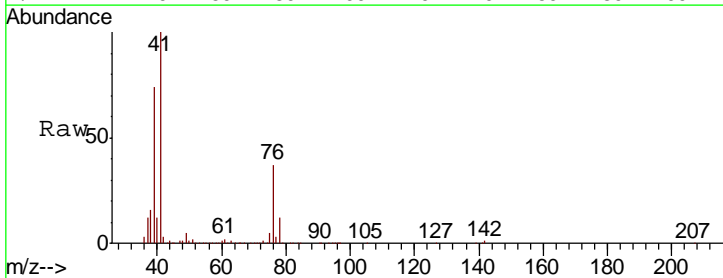
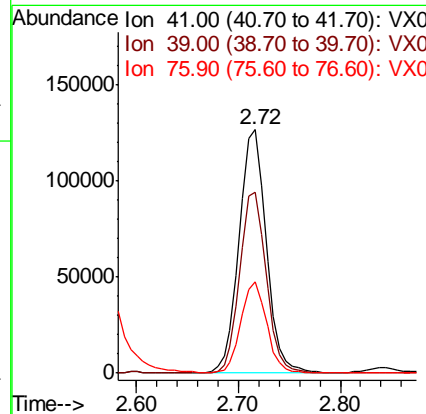
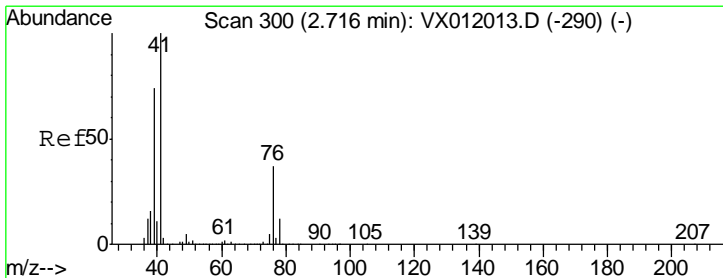

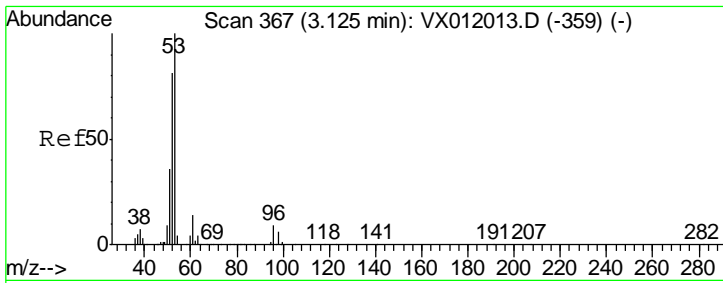

#15
 Acrylonitrile
 Concen: 205.851 ug/l
 RT: 3.12 min Scan# 367
 Delta R.T. 0.00 min
 Lab File: VX012013.D
 Acq: 02 Sep 2019 13:48

Instrument :
 MSVOA_X
 ClientSampleId :
 VSTDICCC050

Tgt Ion: 53 Resp: 185452

Ion	Ratio	Lower	Upper
53	100		
52	82.0	65.6	98.4
51	37.2	29.8	44.6

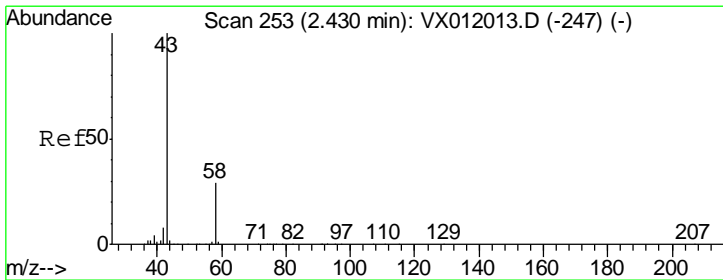
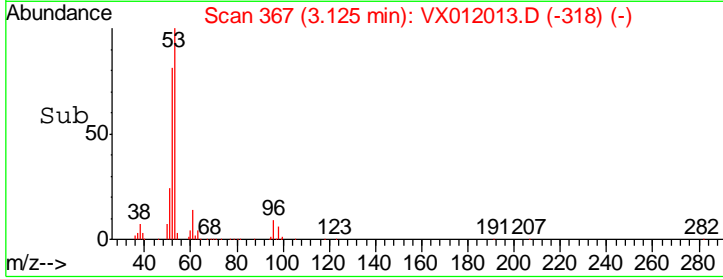
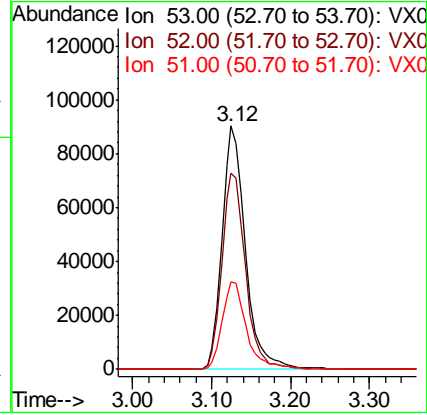
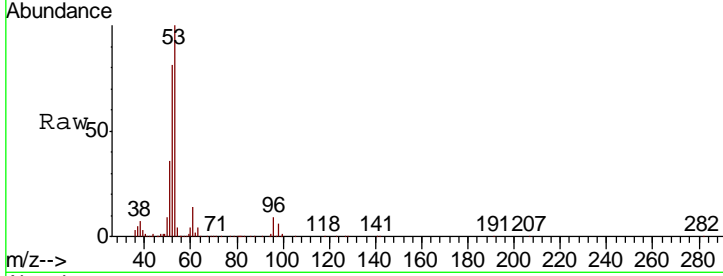

#16
 Acetone
 Concen: 208.504 ug/l
 RT: 2.43 min Scan# 253
 Delta R.T. 0.00 min
 Lab File: VX012013.D
 Acq: 02 Sep 2019 13:48

Tgt Ion: 43 Resp: 179373

Ion	Ratio	Lower	Upper
43	100		
58	28.5	22.8	34.2

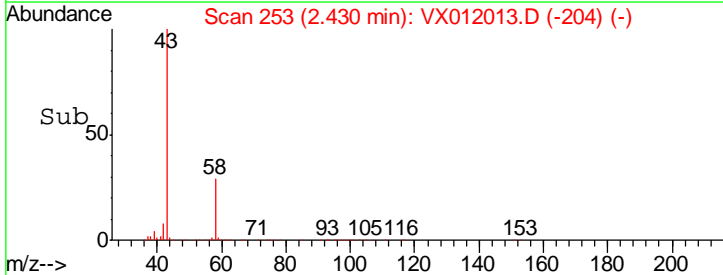
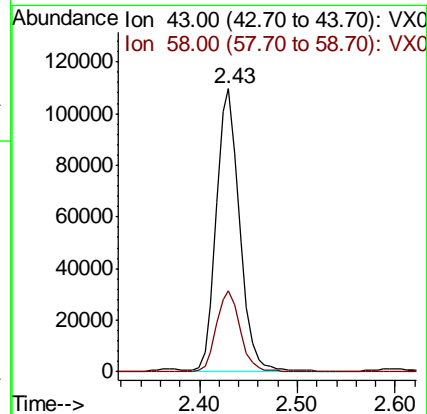
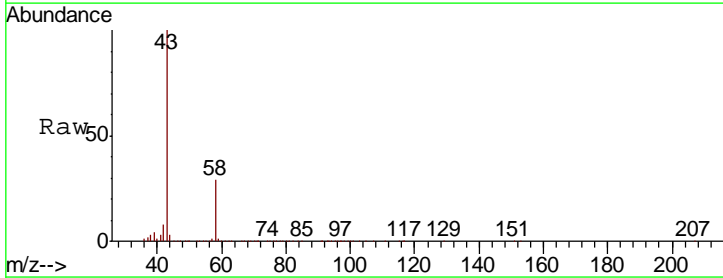

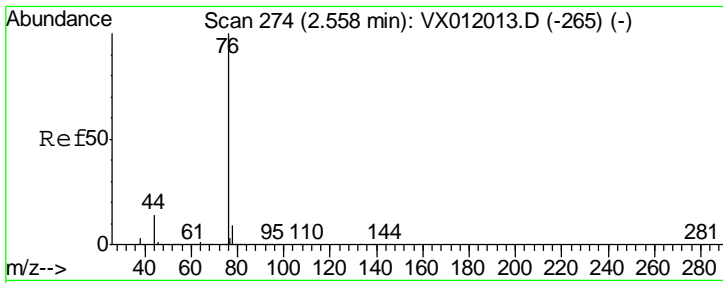

#17
 Carbon Disulfide
 Concen: 49.038 ug/l
 RT: 2.56 min Scan# 274
 Delta R.T. 0.00 min
 Lab File: VX012013.D
 Acq: 02 Sep 2019 13:48

Instrument :
 MSVOA_X
 ClientSampled :
 VSTDICCC050

Tgt Ion: 76 Resp: 418260
 Ion Ratio Lower Upper
 76 100
 78 9.3 7.4 11.2

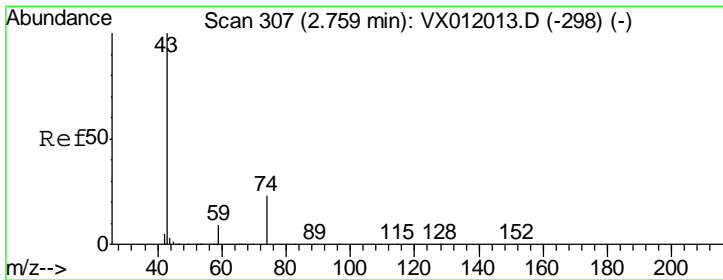
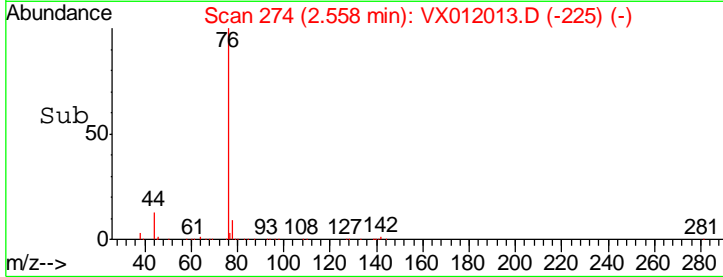
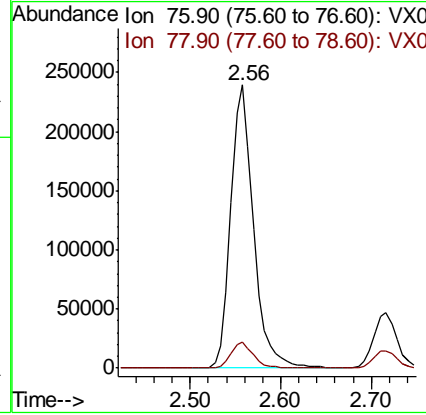
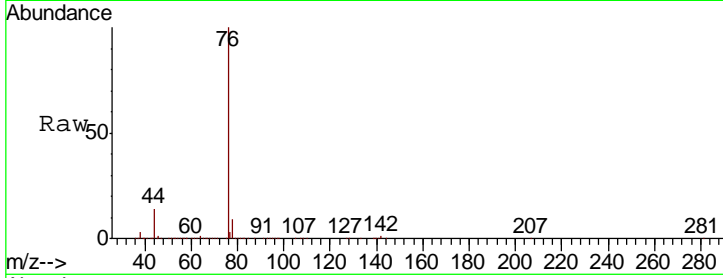

#18
 Methyl Acetate
 Concen: 38.308 ug/l
 RT: 2.76 min Scan# 307
 Delta R.T. 0.00 min
 Lab File: VX012013.D
 Acq: 02 Sep 2019 13:48

Tgt Ion: 43 Resp: 90045
 Ion Ratio Lower Upper
 43 100
 74 24.4 19.5 29.3

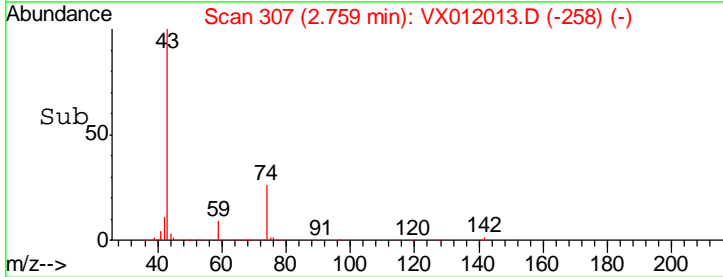
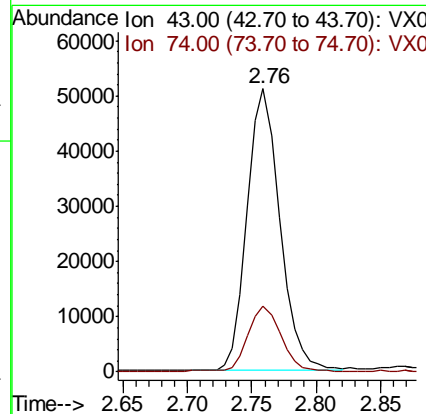
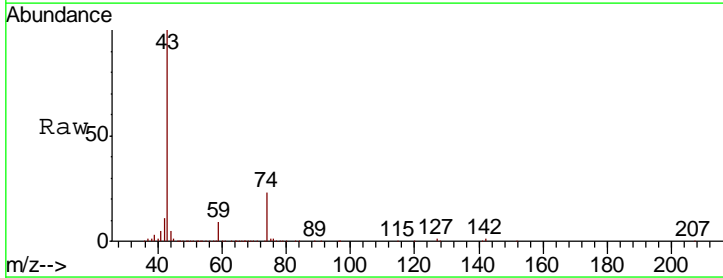

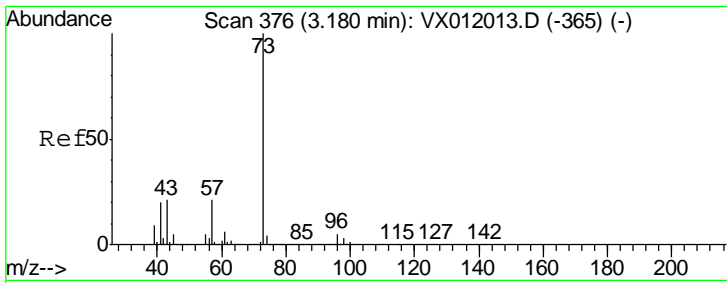

#19
 Methyl tert-butyl Ether
 Concen: 42.958 ug/l
 RT: 3.18 min Scan# 376
 Delta R.T. 0.00 min
 Lab File: VX012013.D
 Acq: 02 Sep 2019 13:48

Instrument : MSVOA_X
 ClientSampleId : VSTDICCC050

Tgt Ion	Resp	Lower	Upper
73	406514		
57	20.8	16.6	25.0

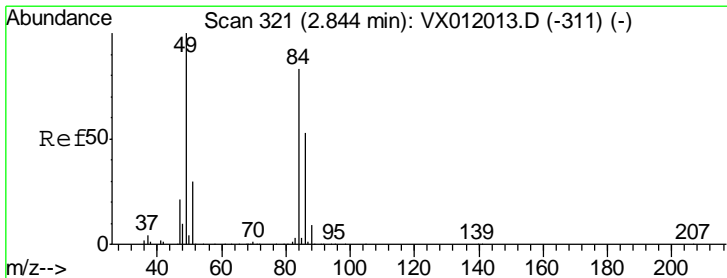
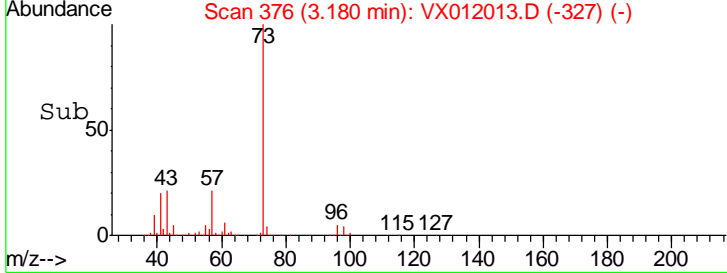
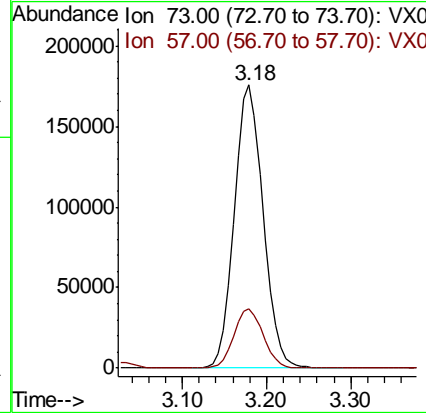
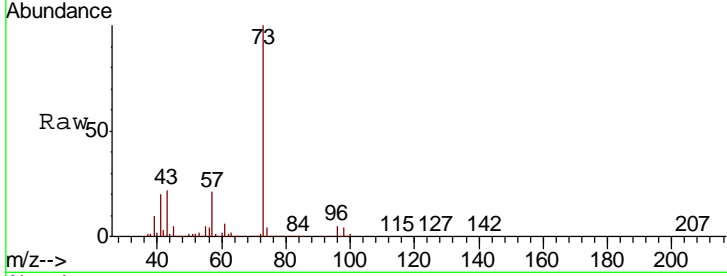

#20
 Methylene Chloride
 Concen: 36.757 ug/l
 RT: 2.84 min Scan# 321
 Delta R.T. 0.00 min
 Lab File: VX012013.D
 Acq: 02 Sep 2019 13:48

Tgt Ion	Resp	Lower	Upper
84	156485		
49	119.8	95.8	143.8
51	35.8	28.6	43.0
86	63.6	50.9	76.3

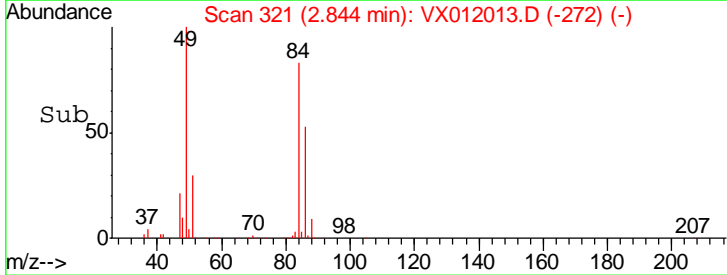
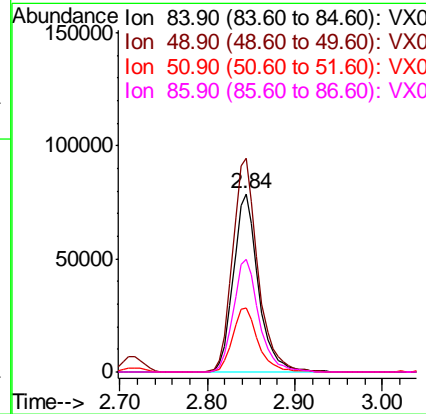
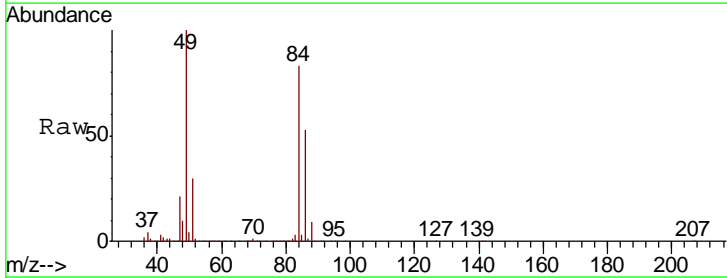

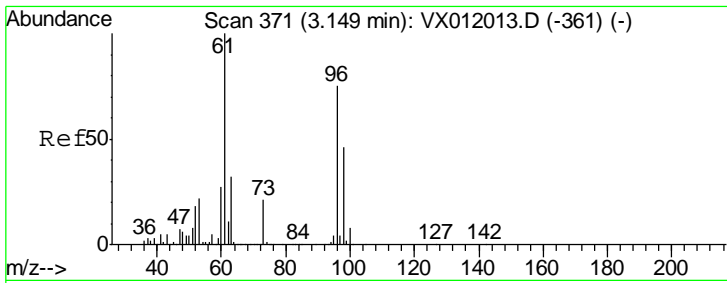

#21
 trans-1,2-Dichloroethene
 Concen: 46.678 ug/l
 RT: 3.15 min Scan# 371
 Delta R.T. 0.00 min
 Lab File: VX012013.D
 Acq: 02 Sep 2019 13:48

Instrument : MSVOA_X
 ClientSampled : VSTDICCC050

Tgt Ion	Resp	Lower	Upper
96	162709		
61	133.8	107.0	160.6
98	62.2	49.8	74.6

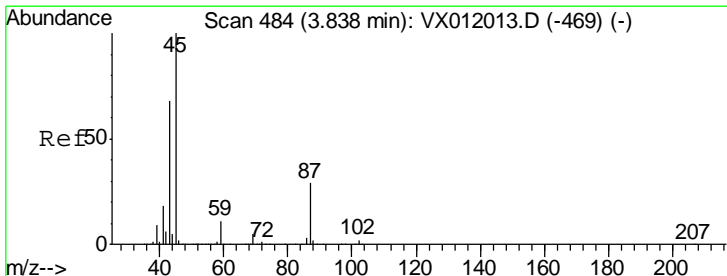
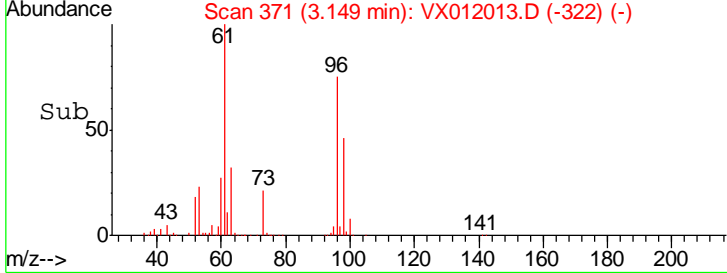
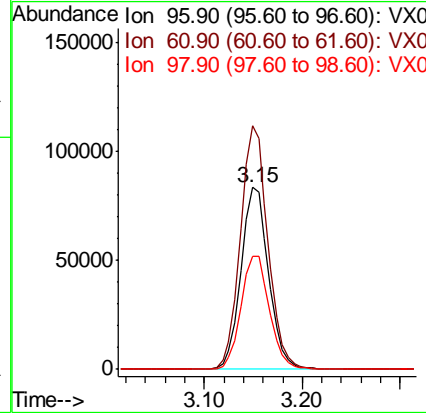
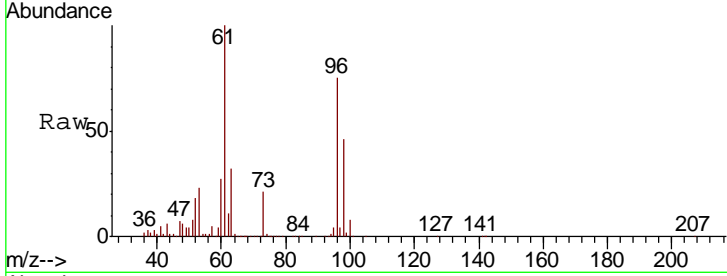

#22
 Diisopropyl ether
 Concen: 41.592 ug/l
 RT: 3.84 min Scan# 484
 Delta R.T. 0.00 min
 Lab File: VX012013.D
 Acq: 02 Sep 2019 13:48

Tgt Ion	Resp	Lower	Upper
45	462513		
43	67.8	54.2	81.4
87	29.2	23.4	35.0
59	11.3	9.0	13.6

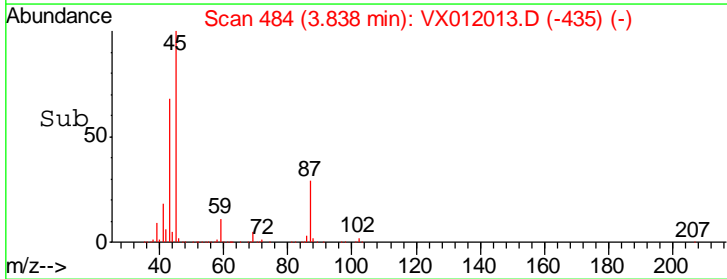
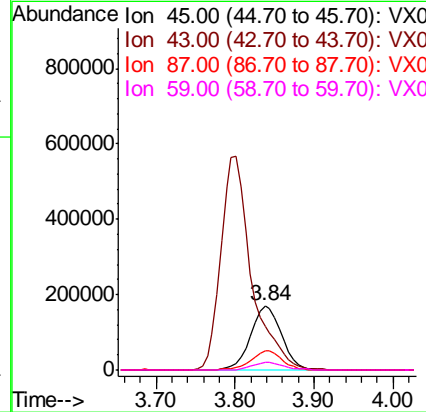
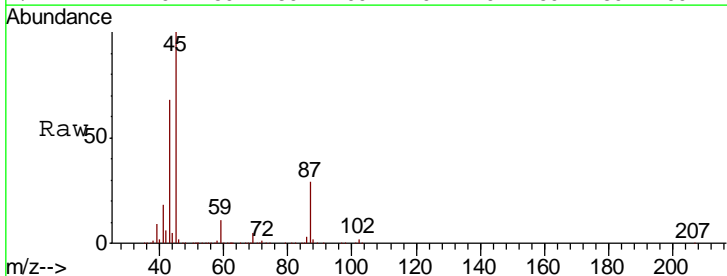

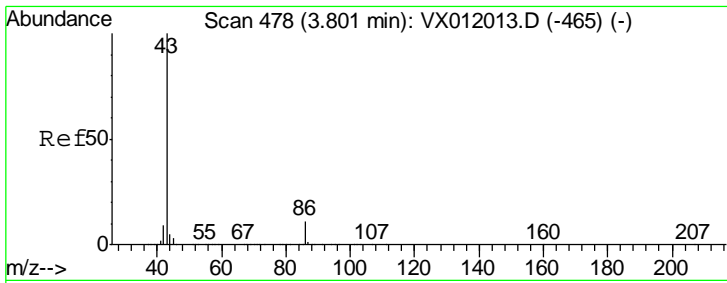

#23
 Vinyl Acetate
 Concen: 215.136 ug/l
 RT: 3.80 min Scan# 478
 Delta R.T. 0.00 min
 Lab File: VX012013.D
 Acq: 02 Sep 2019 13:48

Instrument : MSVOA_X
 ClientSampled : VSTDICCC050

Tgt Ion: 43 Resp: 1535819

Ion	Ratio	Lower	Upper
43	100		
86	11.3	9.0	13.6

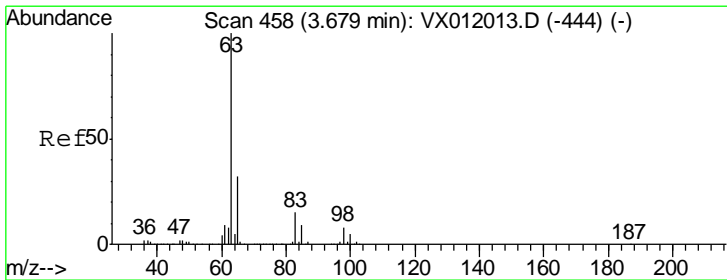
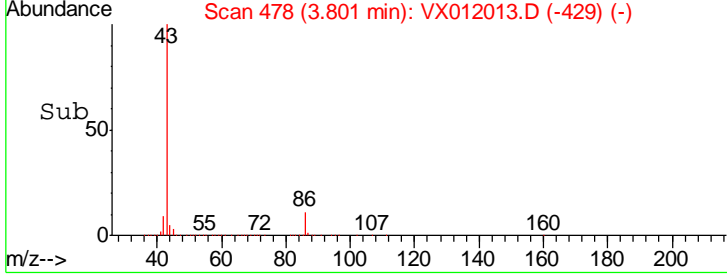
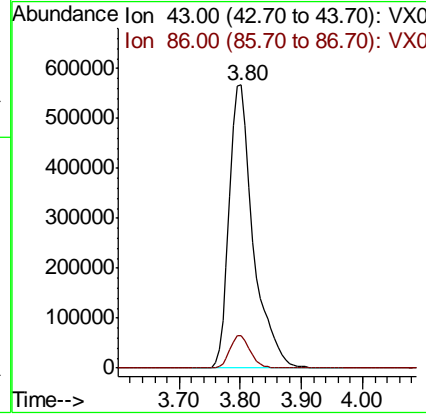
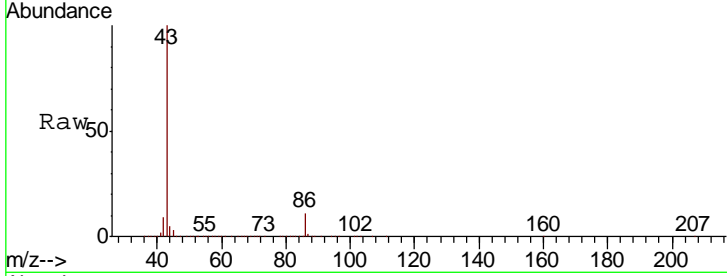

#24
 1,1-Dichloroethane
 Concen: 43.719 ug/l
 RT: 3.68 min Scan# 458
 Delta R.T. 0.00 min
 Lab File: VX012013.D
 Acq: 02 Sep 2019 13:48

Tgt Ion: 63 Resp: 270067

Ion	Ratio	Lower	Upper
63	100		
98	7.8	3.9	11.7
100	4.9	2.5	7.4

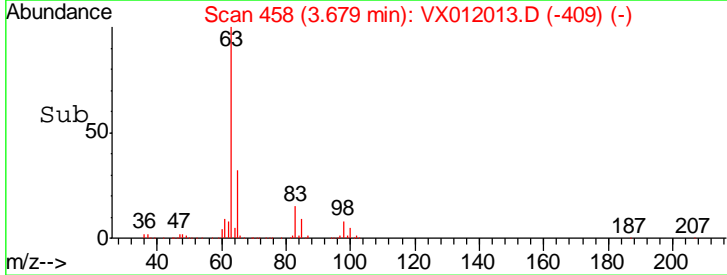
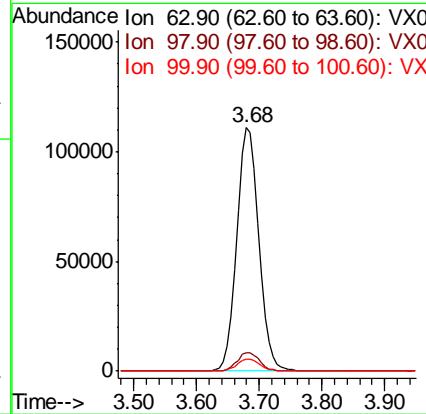
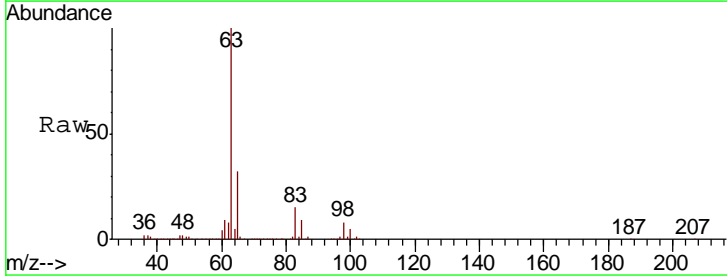

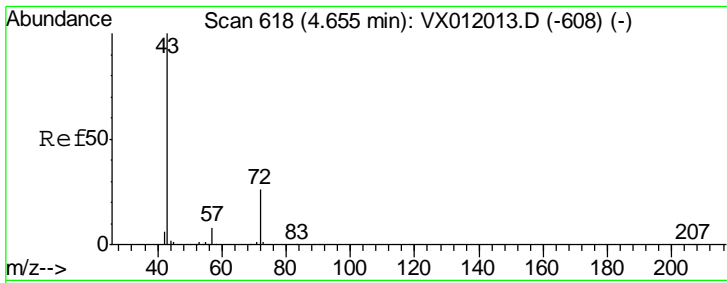

#25
 2-Butanone
 Concen: 207.277 ug/l
 RT: 4.65 min Scan# 618
 Delta R.T. 0.00 min
 Lab File: VX012013.D
 Acq: 02 Sep 2019 13:48

Instrument :
 MSVOA_X
 ClientSampled :
 VSTDICCC050

Tgt Ion: 43 Resp: 256306
 Ion Ratio Lower Upper
 43 100
 72 26.6 21.3 31.9

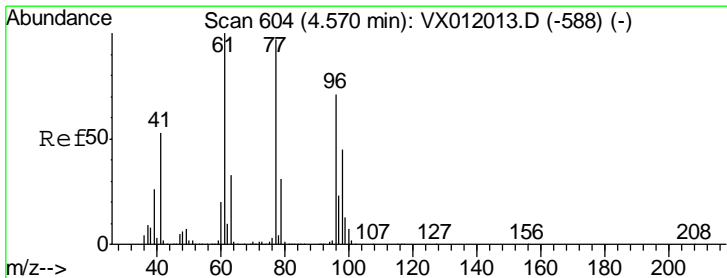
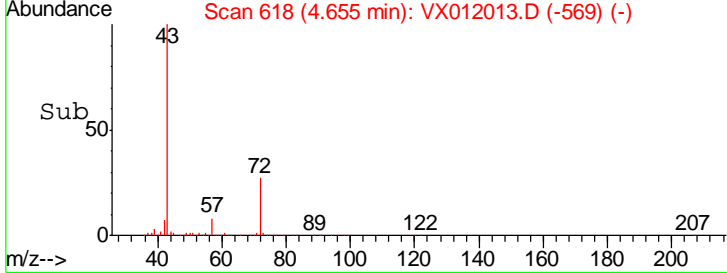
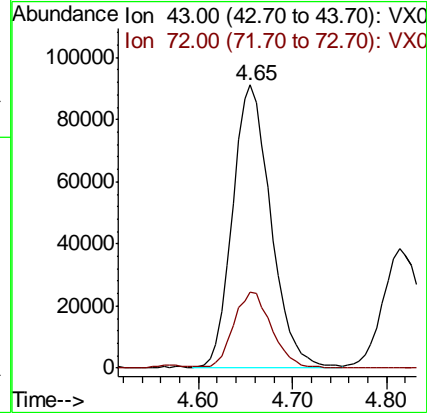
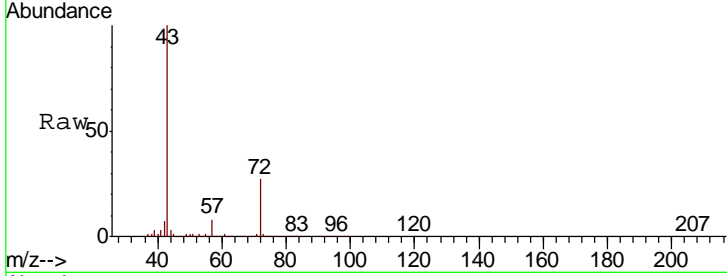

#26
 2,2-Dichloropropane
 Concen: 47.046 ug/l
 RT: 4.57 min Scan# 604
 Delta R.T. 0.00 min
 Lab File: VX012013.D
 Acq: 02 Sep 2019 13:48

Tgt Ion: 77 Resp: 247628
 Ion Ratio Lower Upper
 77 100
 97 23.0 11.5 34.5

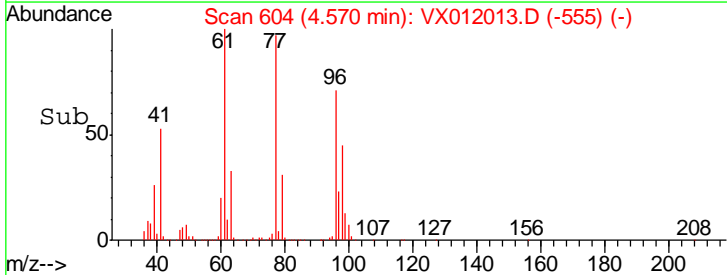
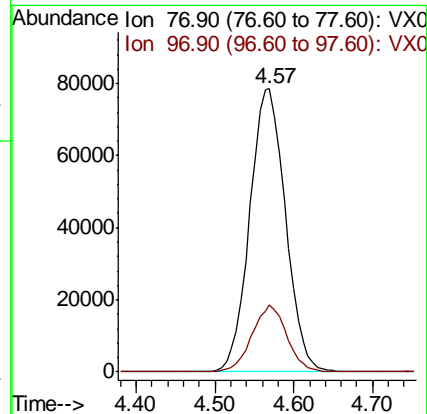
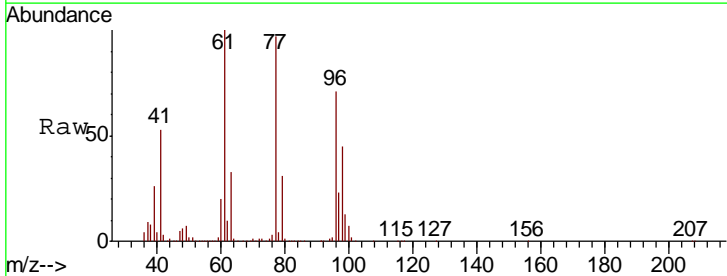

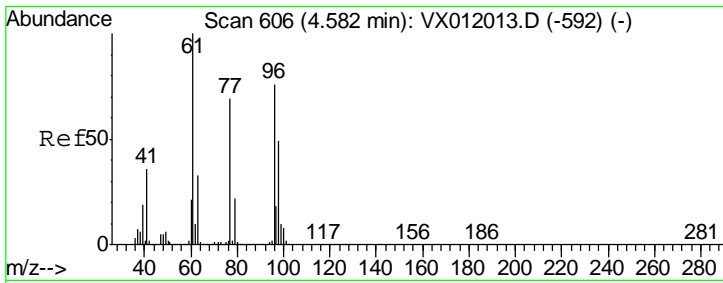

#27
 cis-1,2-Dichloroethene
 Concen: 45.458 ug/l
 RT: 4.58 min Scan# 606
 Delta R.T. 0.00 min
 Lab File: VX012013.D
 Acq: 02 Sep 2019 13:48

Instrument :
 MSVOA_X
 ClientSampleId :
 VSTDICCC050

Tgt Ion	Resp	Lower	Upper
96	185629		
61	138.5	0.0	277.0
98	64.2	0.0	128.4

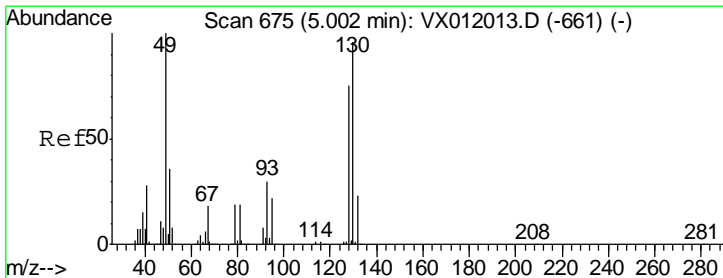
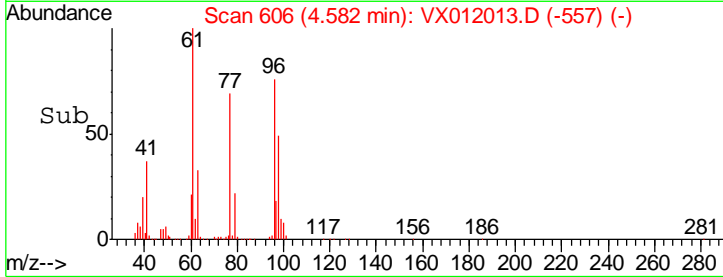
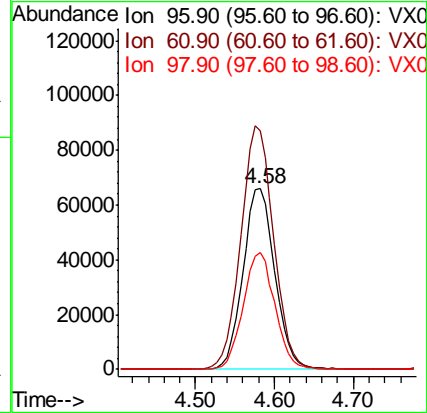
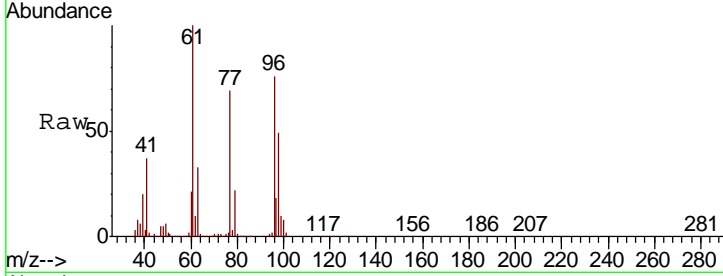

#28
 Bromochloromethane
 Concen: 45.040 ug/l
 RT: 5.00 min Scan# 675
 Delta R.T. 0.00 min
 Lab File: VX012013.D
 Acq: 02 Sep 2019 13:48

Tgt Ion	Resp	Lower	Upper
49	122646		
129	2.8	0.0	5.6
130	95.9	76.7	115.1

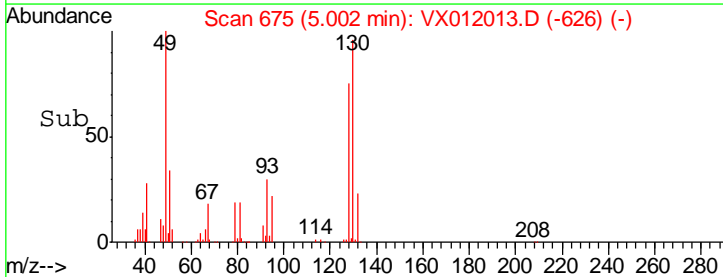
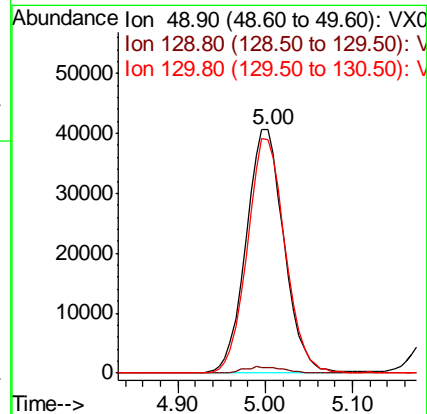
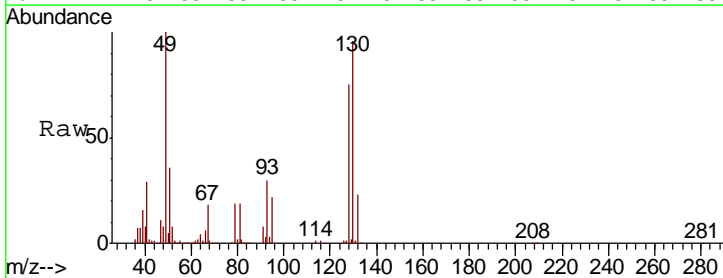

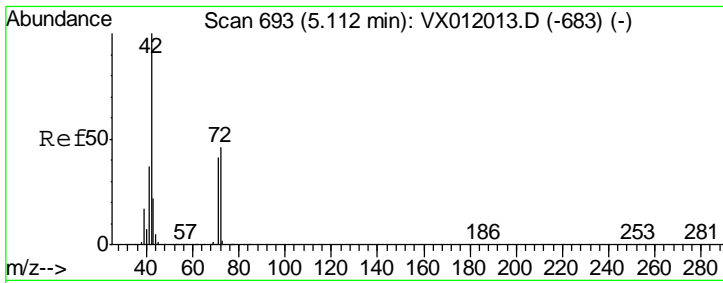

#29
 Tetrahydrofuran
 Concen: 208.351 ug/l
 RT: 5.11 min Scan# 693
 Delta R.T. 0.00 min
 Lab File: VX012013.D
 Acq: 02 Sep 2019 13:48

Instrument :
 MSVOA_X
 ClientSampled :
 VSTDICCC050

Tgt Ion	Resp	Lower	Upper
42	160732		
72	46.2	37.0	55.4
71	42.3	33.8	50.8

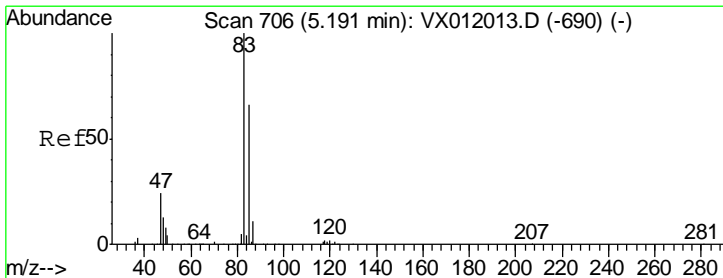
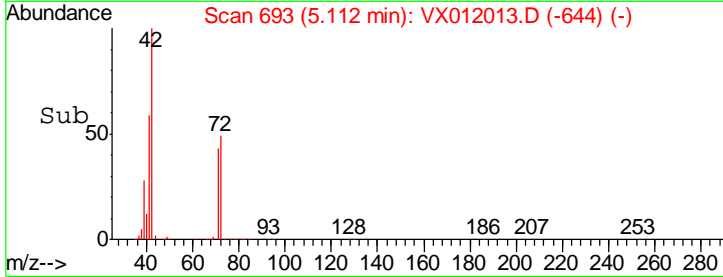
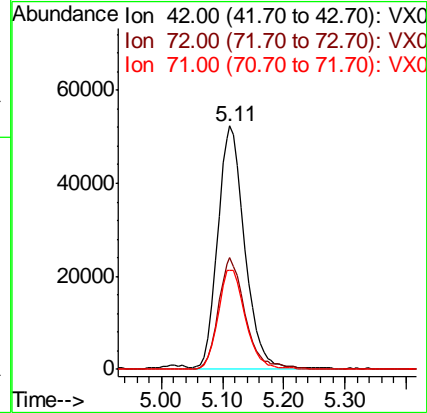
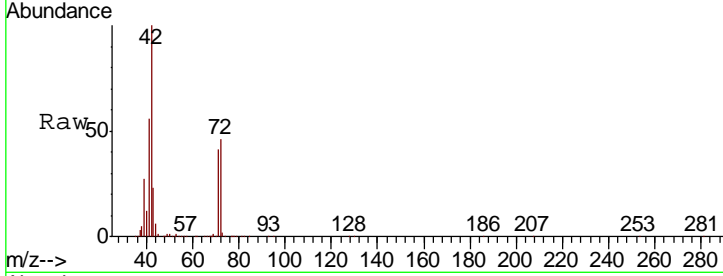

#30
 Chloroform
 Concen: 44.096 ug/l
 RT: 5.19 min Scan# 706
 Delta R.T. 0.00 min
 Lab File: VX012013.D
 Acq: 02 Sep 2019 13:48

Tgt Ion	Resp	Lower	Upper
83	292332		
85	65.7	52.6	78.8

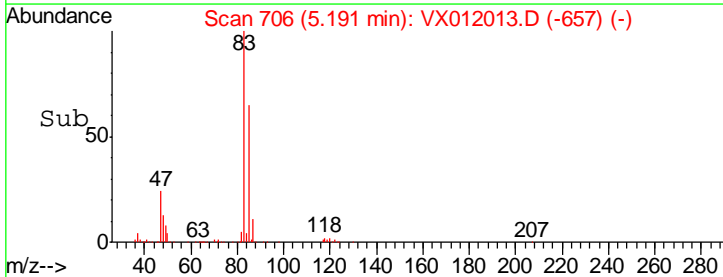
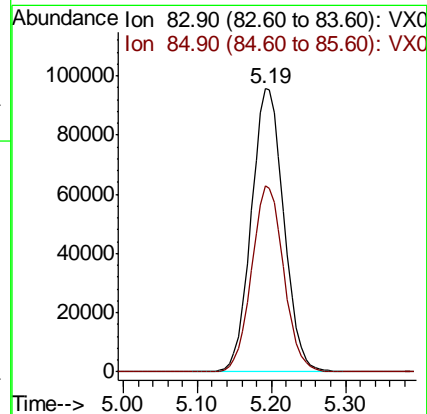
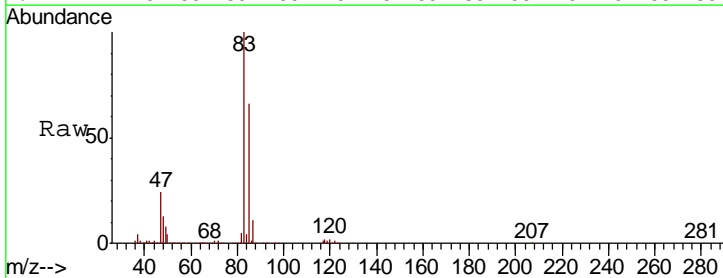

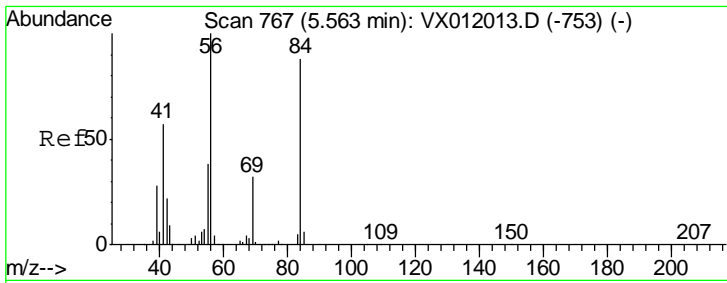

#31
 Cyclohexane
 Concen: 45.543 ug/l
 RT: 5.56 min Scan# 767
 Delta R.T. 0.00 min
 Lab File: VX012013.D
 Acq: 02 Sep 2019 13:48

Instrument : MSVOA_X
 ClientSampleID : VSTDICCC050

Tgt Ion	Resp	Lower	Upper
56	100		
69	32.1	25.7	38.5
84	87.9	70.3	105.5

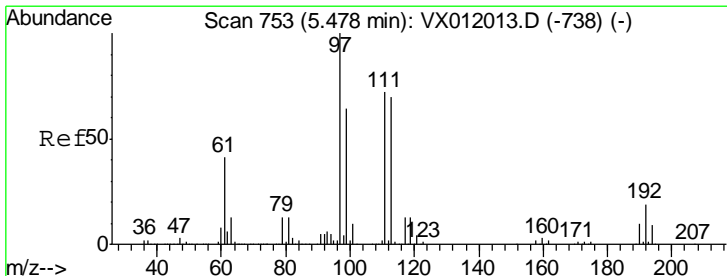
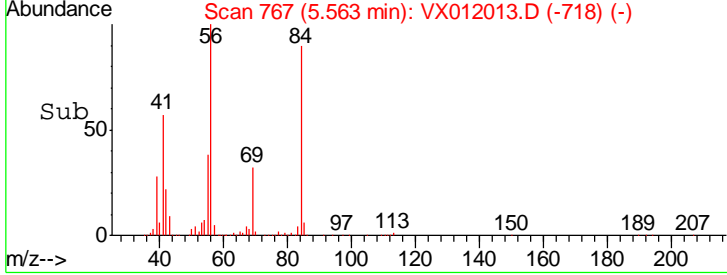
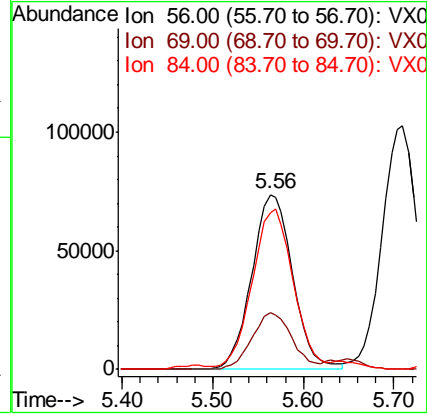
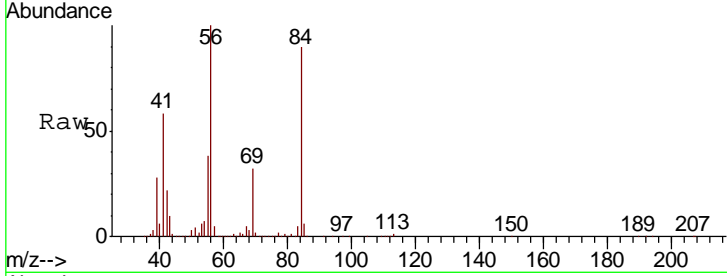

#32
 1,1,1-Trichloroethane
 Concen: 46.674 ug/l
 RT: 5.48 min Scan# 753
 Delta R.T. 0.00 min
 Lab File: VX012013.D
 Acq: 02 Sep 2019 13:48

Tgt Ion	Resp	Lower	Upper
97	100		
99	65.1	52.1	78.1
61	41.0	32.8	49.2

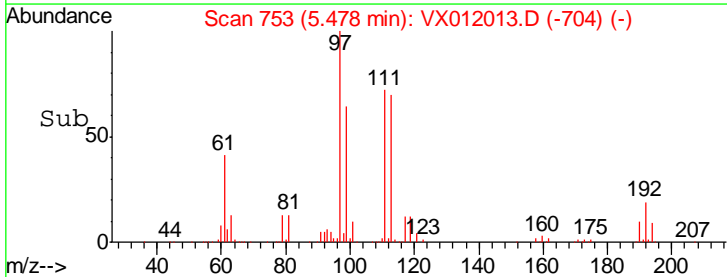
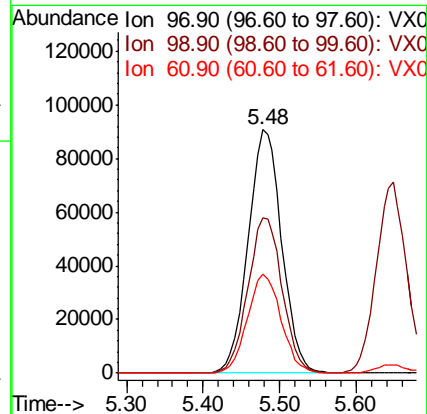
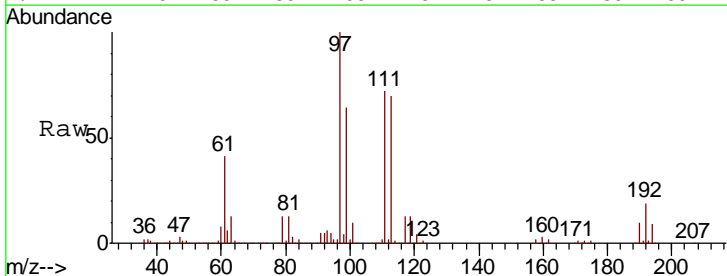

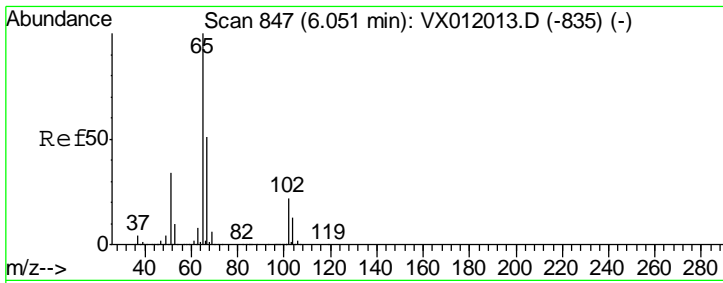

#33
 1,2-Dichloroethane-d4
 Concen: 48.512 ug/l
 RT: 6.05 min Scan# 847
 Delta R.T. 0.00 min
 Lab File: VX012013.D
 Acq: 02 Sep 2019 13:48

Instrument :
 MSVOA_X
 ClientSampleId :
 VSTDICCC050

Tgt Ion: 65 Resp: 196719
 Ion Ratio Lower Upper
 65 100
 67 51.0 0.0 102.0

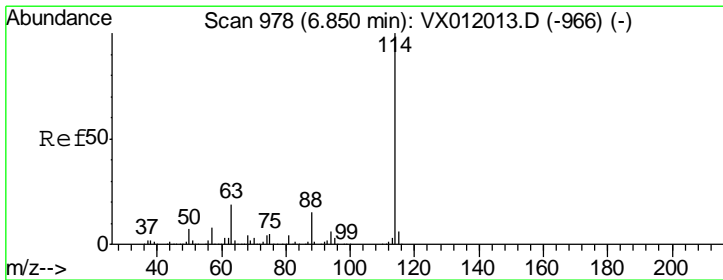
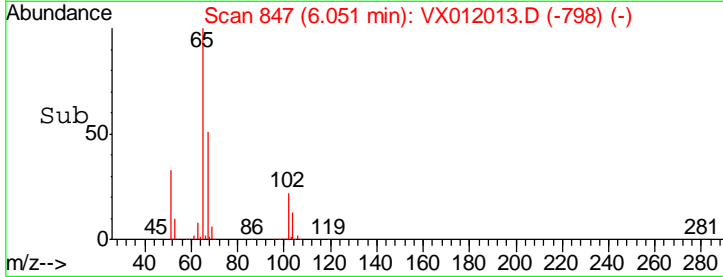
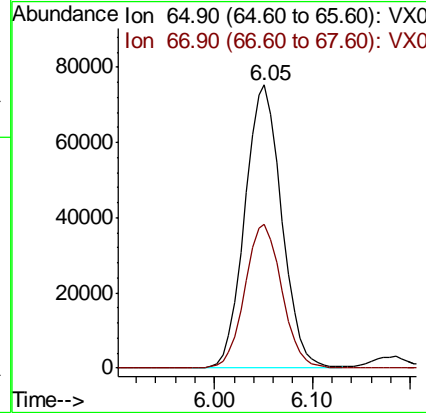
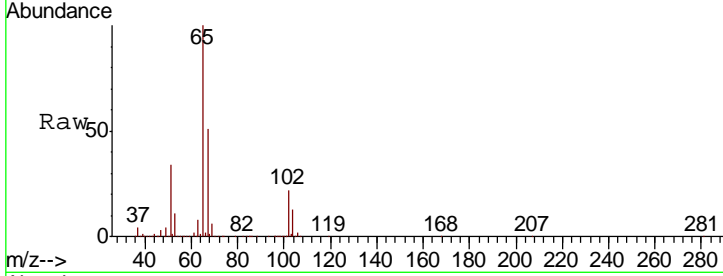

#34
 1,4-Difluorobenzene
 Concen: 50.000 ug/l
 RT: 6.85 min Scan# 978
 Delta R.T. 0.00 min
 Lab File: VX012013.D
 Acq: 02 Sep 2019 13:48

Tgt Ion: 114 Resp: 554735
 Ion Ratio Lower Upper
 114 100
 63 18.7 0.0 37.4
 88 14.8 0.0 29.6

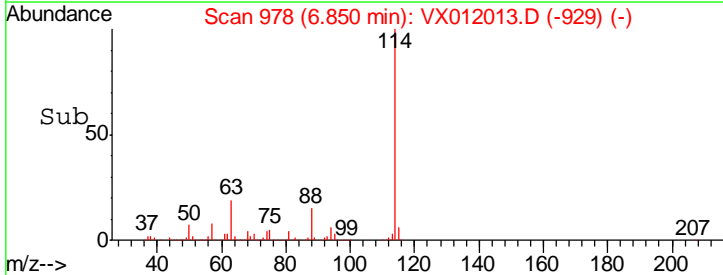
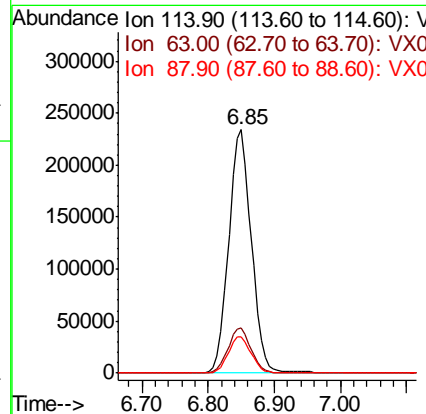
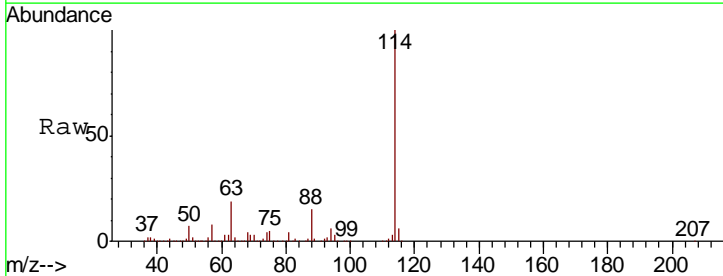

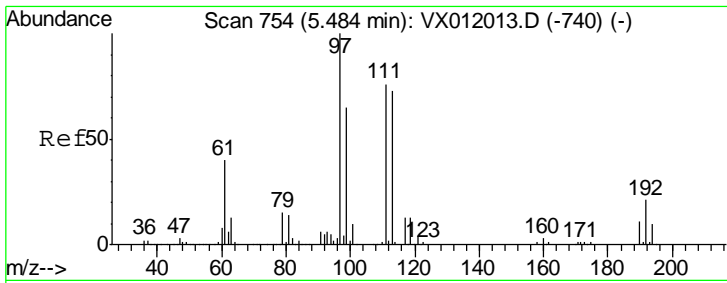

#35
 Dibromofluoromethane
 Concen: 52.628 ug/l
 RT: 5.48 min Scan# 754
 Delta R.T. 0.00 min
 Lab File: VX012013.D
 Acq: 02 Sep 2019 13:48

Instrument :
 MSVOA_X
 ClientSampled :
 VSTDICCC050

Tgt Ion	Resp	Lower	Upper
113	188515		
111	102.1	81.7	122.5
192	28.1	22.5	33.7

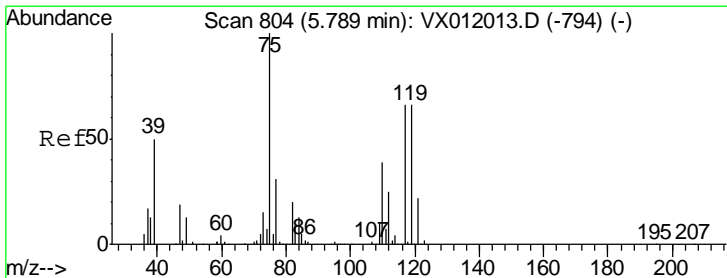
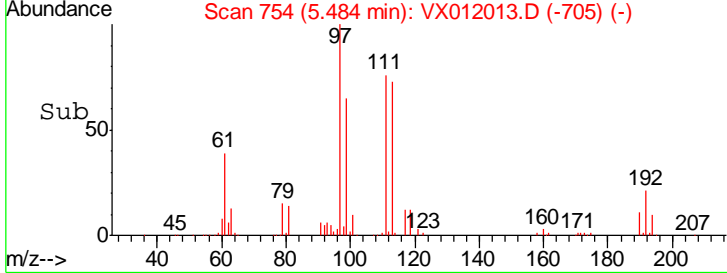
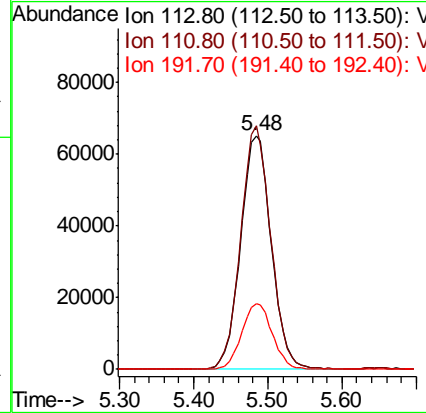
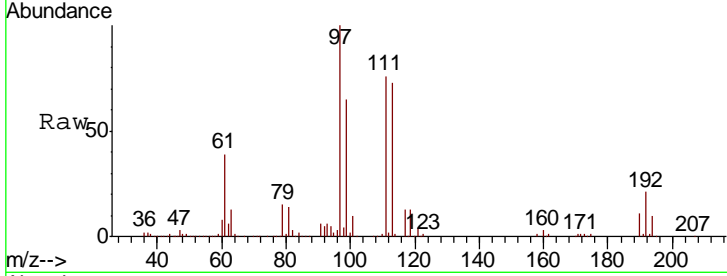

#36
 1,1-Dichloropropene
 Concen: 49.545 ug/l
 RT: 5.79 min Scan# 804
 Delta R.T. 0.00 min
 Lab File: VX012013.D
 Acq: 02 Sep 2019 13:48

Tgt Ion	Resp	Lower	Upper
75	217559		
110	39.0	19.5	58.5
77	30.8	24.6	37.0

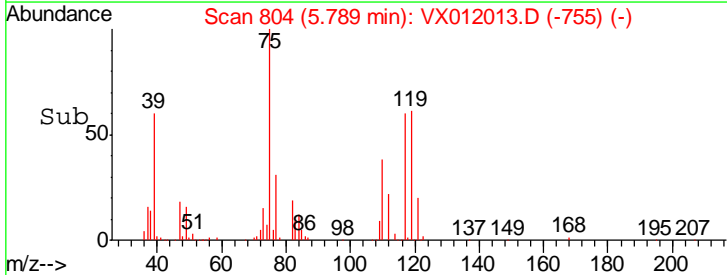
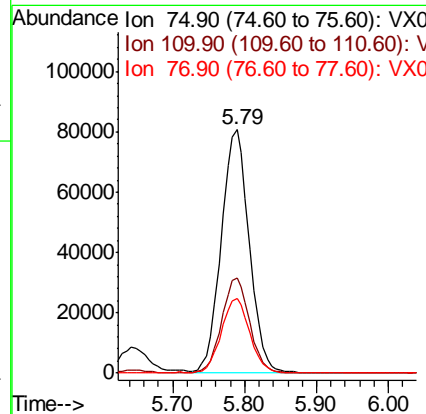
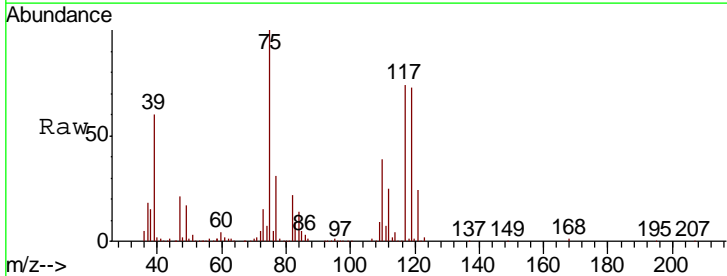

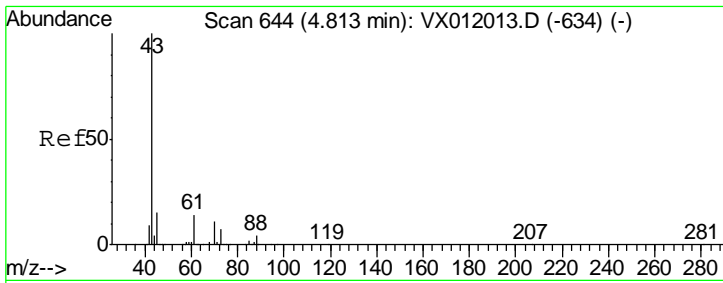

#37
 Ethyl Acetate
 Concen: 44.179 ug/l
 RT: 4.81 min Scan# 644
 Delta R.T. 0.00 min
 Lab File: VX012013.D
 Acq: 02 Sep 2019 13:48

Instrument : MSVOA_X
 ClientSampleId : VSTDICCC050

Tgt Ion	Resp	Lower	Upper
43	111768		
61	13.6	10.9	16.3
70	11.7	9.4	14.0

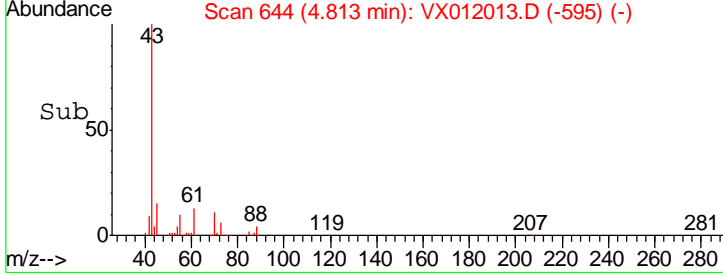
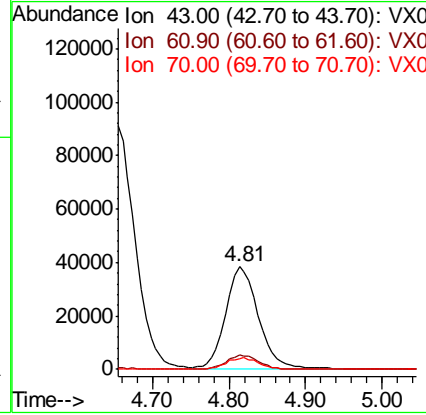
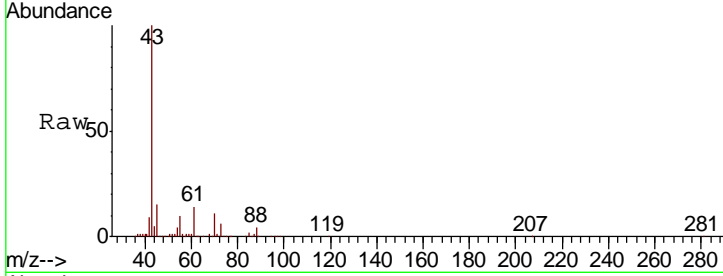

#38
 Carbon Tetrachloride
 Concen: 51.220 ug/l
 RT: 5.77 min Scan# 801
 Delta R.T. 0.00 min
 Lab File: VX012013.D
 Acq: 02 Sep 2019 13:48

Tgt Ion	Resp	Lower	Upper
117	262777		
119	97.9	78.3	117.5
121	30.2	24.2	36.2

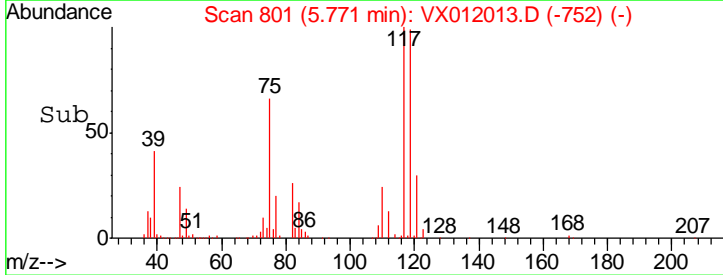
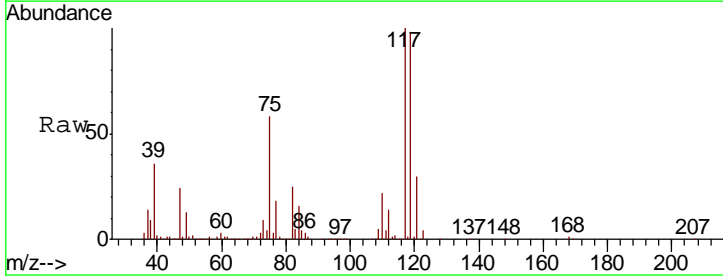
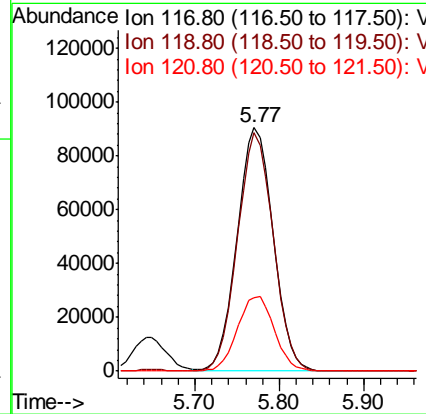
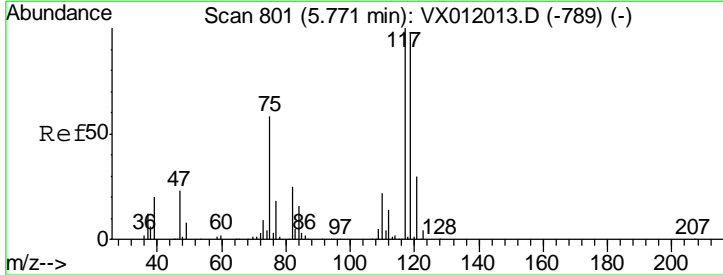

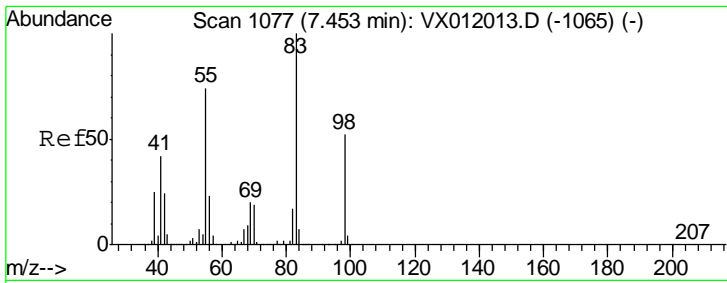

#39
 Methylcyclohexane
 Concen: 49.349 ug/l
 RT: 7.45 min Scan# 1077
 Delta R.T. 0.00 min
 Lab File: VX012013.D
 Acq: 02 Sep 2019 13:48

Instrument : MSVOA_X
 ClientSampled : VSTDICCC050

Tgt Ion	Resp	Lower	Upper
83	100		
55	74.5	59.6	89.4
98	51.7	41.4	62.0

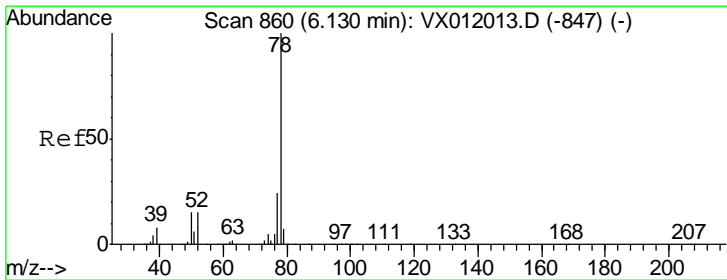
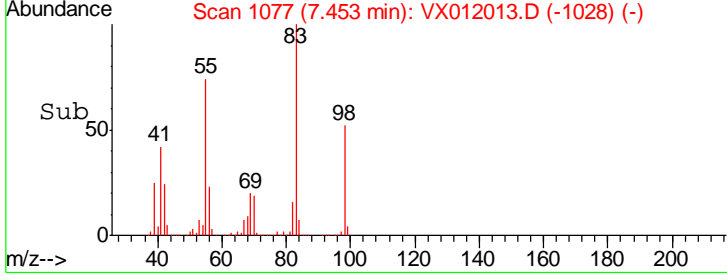
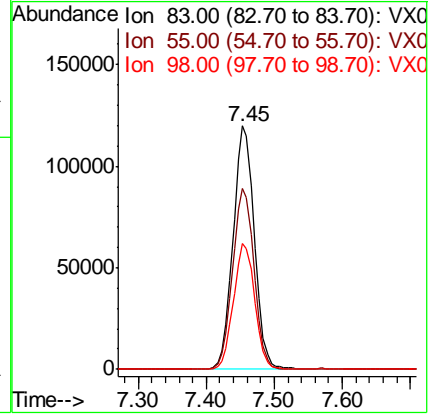
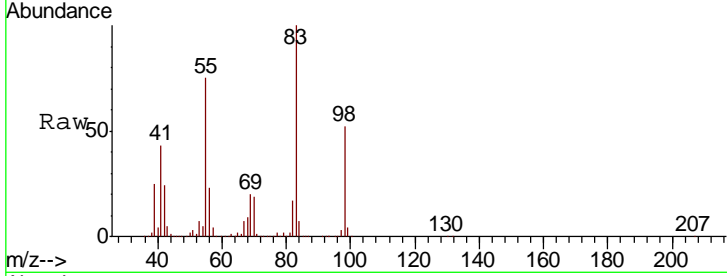

#40
 Benzene
 Concen: 47.460 ug/l
 RT: 6.13 min Scan# 860
 Delta R.T. 0.00 min
 Lab File: VX012013.D
 Acq: 02 Sep 2019 13:48

Tgt Ion	Resp	Lower	Upper
78	100		
77	24.1	19.3	28.9

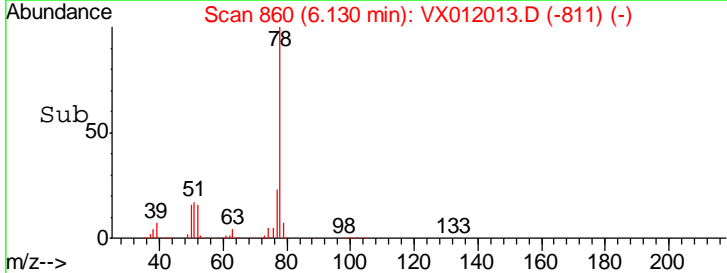
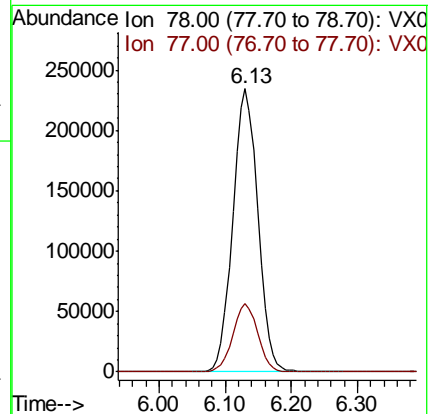
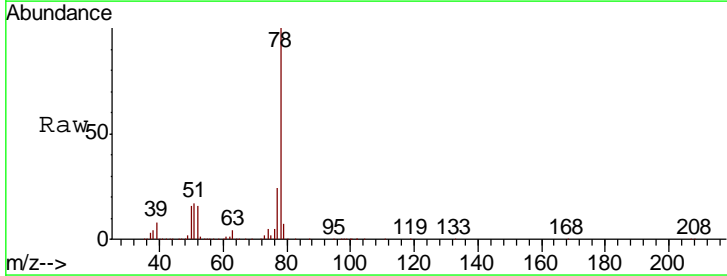

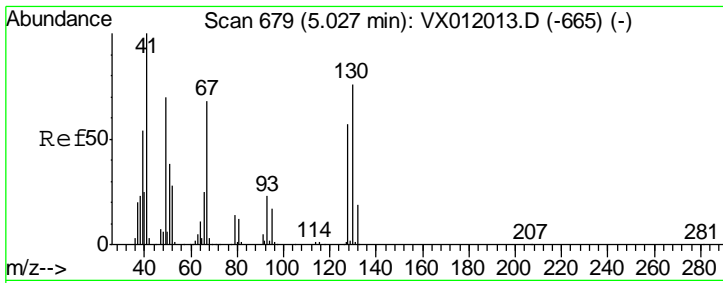

#41
 Methacrylonitrile
 Concen: 44.367 ug/l
 RT: 5.03 min Scan# 679
 Delta R.T. 0.00 min
 Lab File: VX012013.D
 Acq: 02 Sep 2019 13:48

Instrument :
 MSVOA_X
 ClientSampled :
 VSTDICCC050

Tgt Ion	Resp	Lower	Upper
41	100		
39	58.4	46.7	70.1
67	71.3	57.0	85.6
52	29.4	23.5	35.3

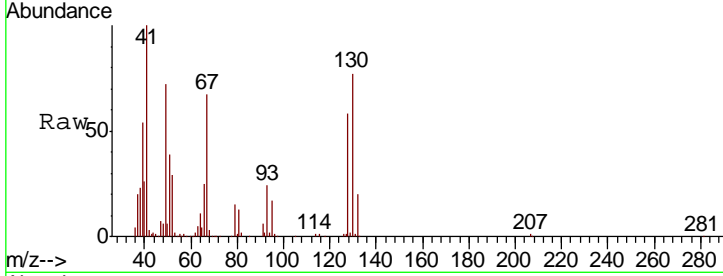

Abundance Ion 41.00 (40.70 to 41.70): VX0
 Ion 39.00 (38.70 to 39.70): VX0
 Ion 67.00 (66.70 to 67.70): VX0
 Ion 52.00 (51.70 to 52.70): VX0

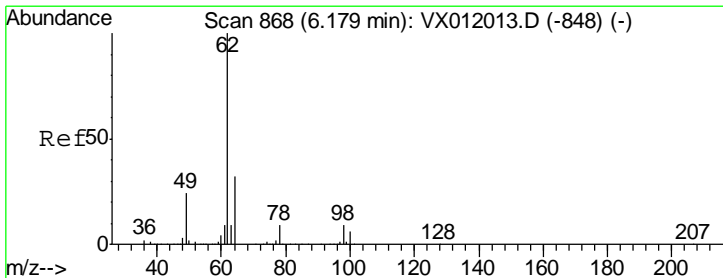
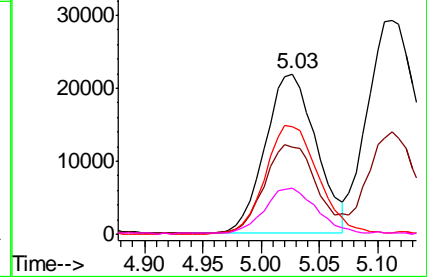
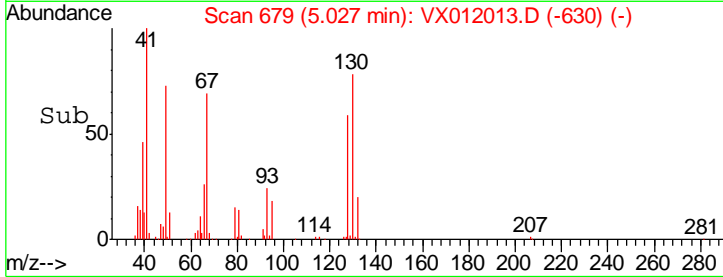

#42
 1,2-Dichloroethane
 Concen: 47.326 ug/l
 RT: 6.18 min Scan# 868
 Delta R.T. 0.00 min
 Lab File: VX012013.D
 Acq: 02 Sep 2019 13:48

Tgt Ion	Resp	Lower	Upper
62	100		
98	9.6	0.0	19.2

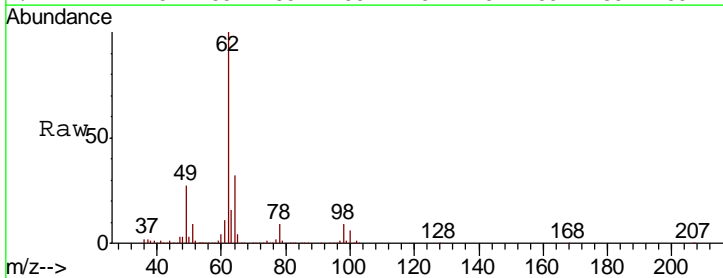

Abundance Ion 61.90 (61.60 to 62.60): VX0
 Ion 97.90 (97.60 to 98.60): VX0

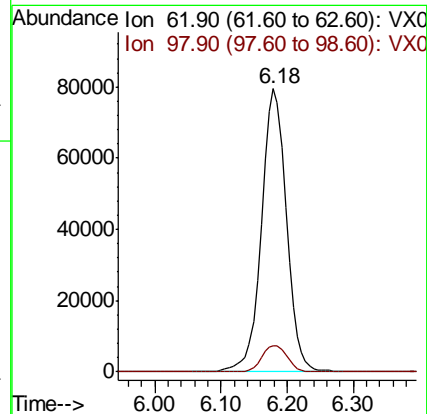
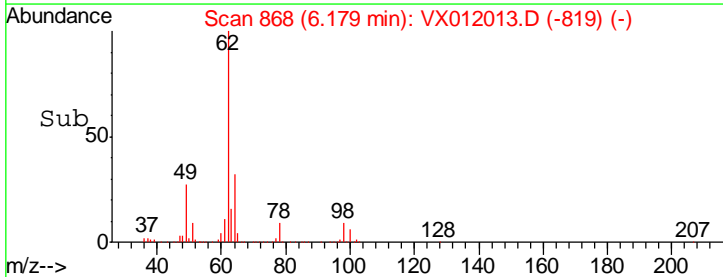

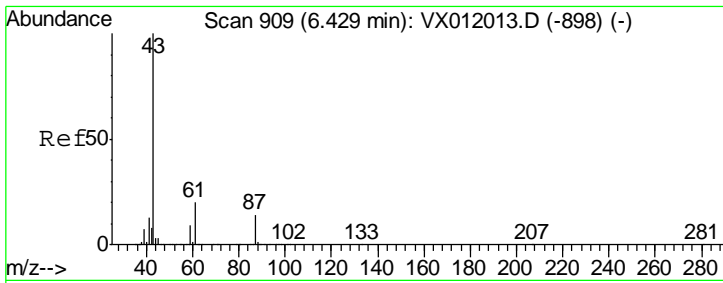

#43
 Isopropyl Acetate
 Concen: 44.041 ug/l
 RT: 6.43 min Scan# 909
 Delta R.T. 0.00 min
 Lab File: VX012013.D
 Acq: 02 Sep 2019 13:48

Instrument :
 MSVOA_X
 ClientSampled :
 VSTDICCC050

Tgt Ion	Resp	Lower	Upper
43	100		
61	20.1	16.1	24.1
87	14.1	11.3	16.9

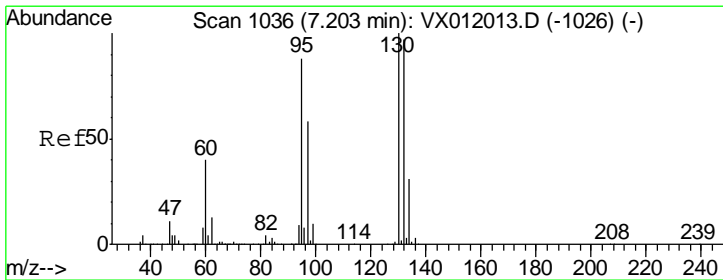
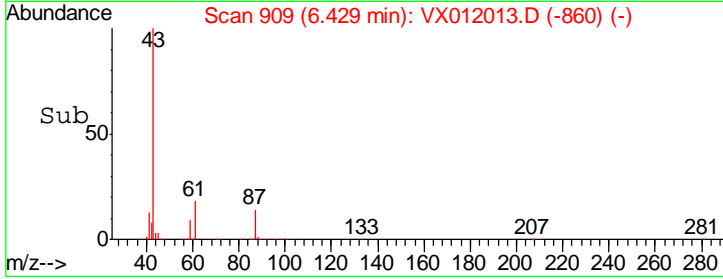
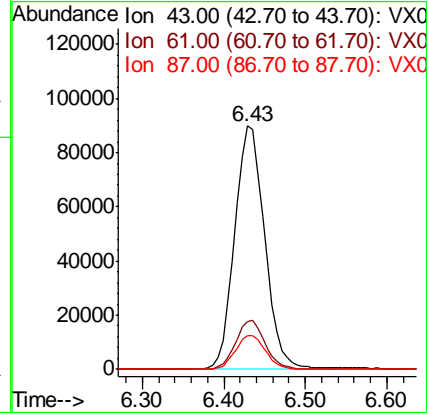
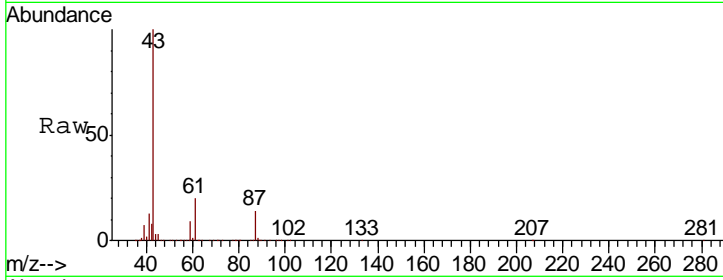

#44
 Trichloroethene
 Concen: 50.420 ug/l
 RT: 7.20 min Scan# 1036
 Delta R.T. 0.00 min
 Lab File: VX012013.D
 Acq: 02 Sep 2019 13:48

Tgt Ion	Resp	Lower	Upper
130	100		
95	88.2	0.0	176.4

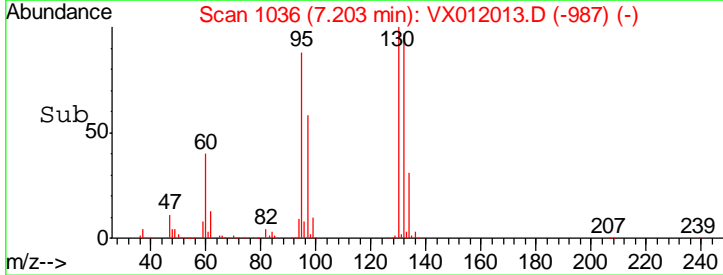
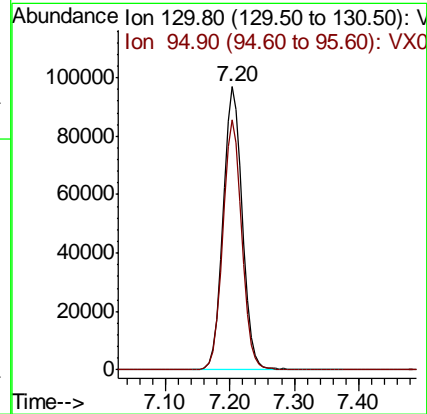
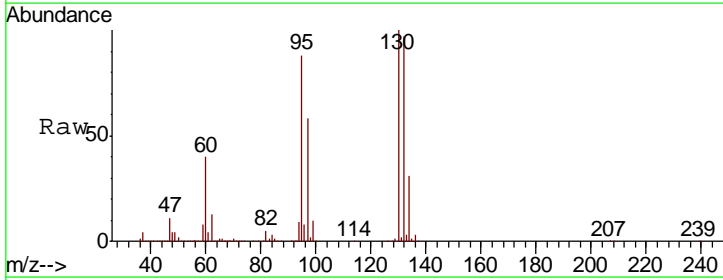

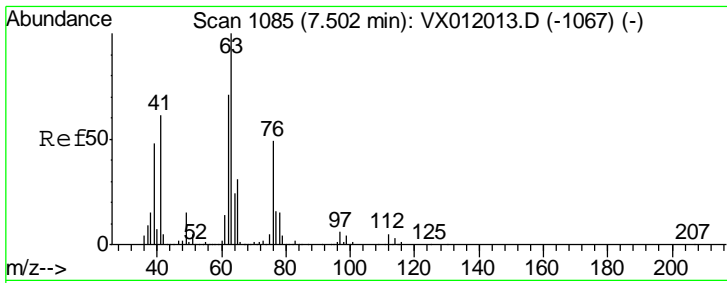

#45
 1,2-Dichloropropane
 Concen: 45.766 ug/l
 RT: 7.50 min Scan# 1085
 Delta R.T. 0.00 min
 Lab File: VX012013.D
 Acq: 02 Sep 2019 13:48

Instrument : MSVOA_X
 ClientSampleId : VSTDICCC050

Tgt Ion	Resp	Lower	Upper
63	100		
65	31.3	25.0	37.6

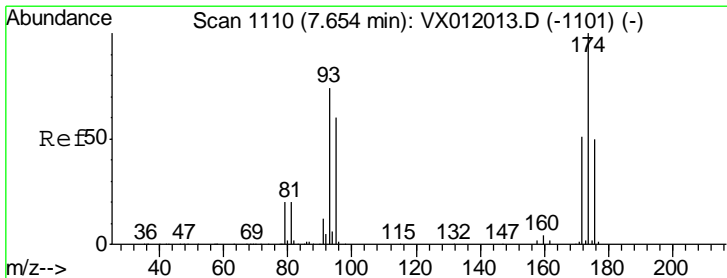
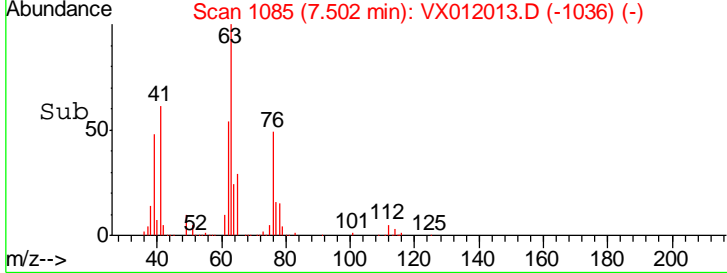
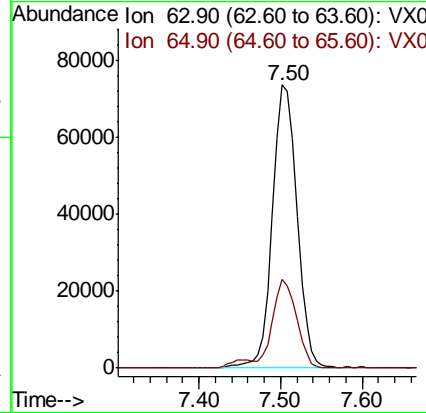
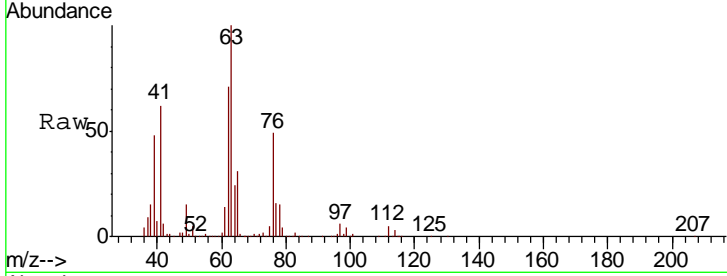

#46
 Dibromomethane
 Concen: 46.838 ug/l
 RT: 7.65 min Scan# 1110
 Delta R.T. 0.00 min
 Lab File: VX012013.D
 Acq: 02 Sep 2019 13:48

Tgt Ion	Resp	Lower	Upper
93	100		
95	82.7	66.2	99.2
174	137.8	110.2	165.4

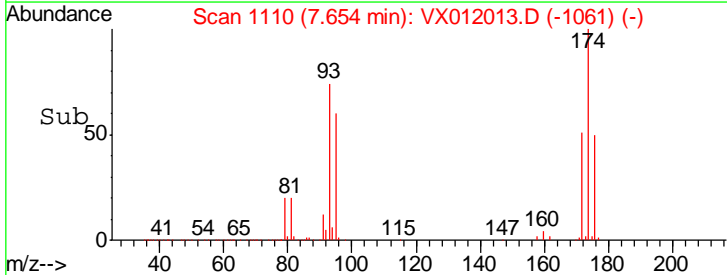
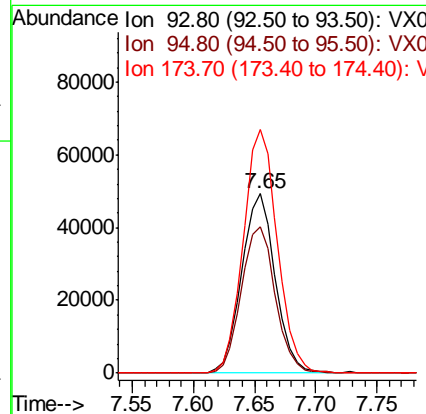
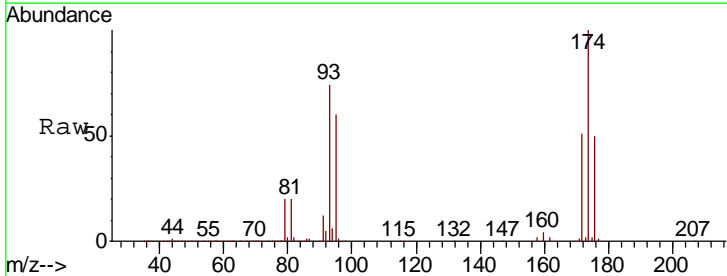

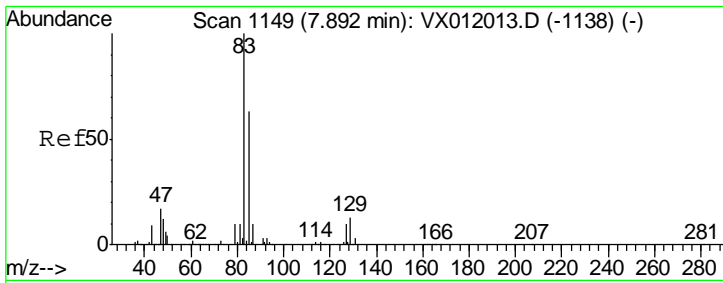

#47
 Bromodichloromethane
 Concen: 46.912 ug/l
 RT: 7.89 min Scan# 1149
 Delta R.T. 0.00 min
 Lab File: VX012013.D
 Acq: 02 Sep 2019 13:48

Instrument : MSVOA_X
 ClientSampleId : VSTDICCC050

Tgt Ion	Resp	Lower	Upper
83	233730		
85	62.9	50.3	75.5
127	10.1	8.1	12.1

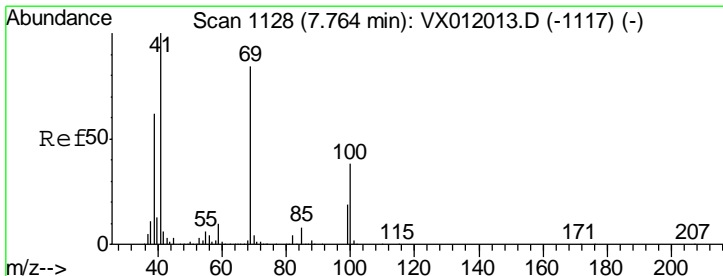
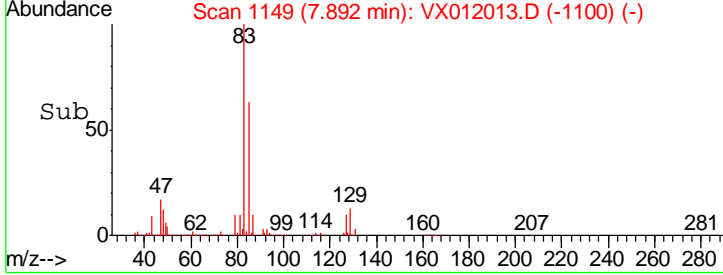
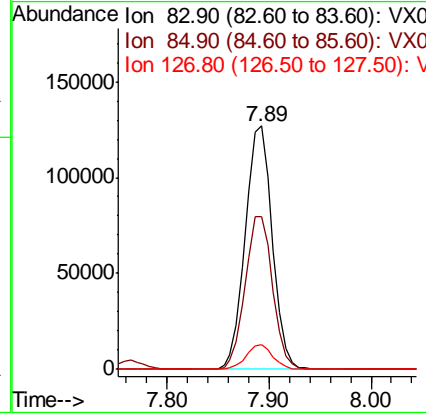
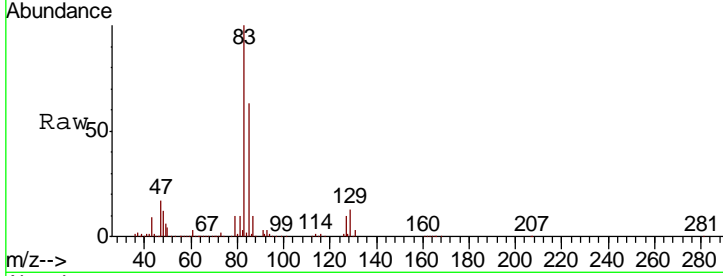

#48
 Methyl methacrylate
 Concen: 44.357 ug/l
 RT: 7.76 min Scan# 1128
 Delta R.T. 0.00 min
 Lab File: VX012013.D
 Acq: 02 Sep 2019 13:48

Tgt Ion	Resp	Lower	Upper
41	110954		
69	82.9	66.3	99.5
39	60.1	48.1	72.1

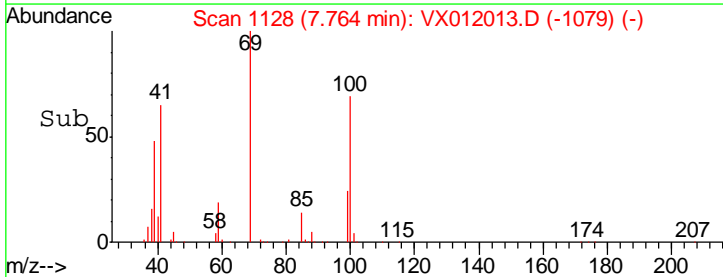
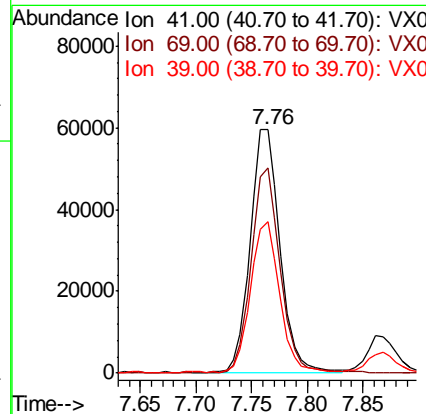
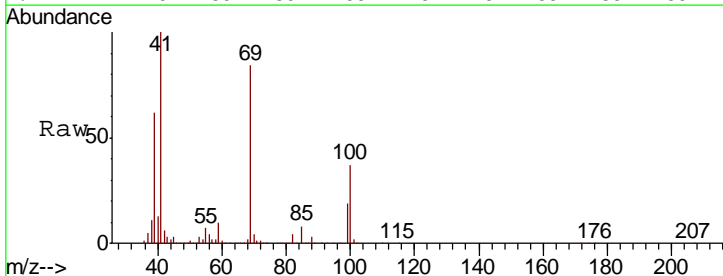

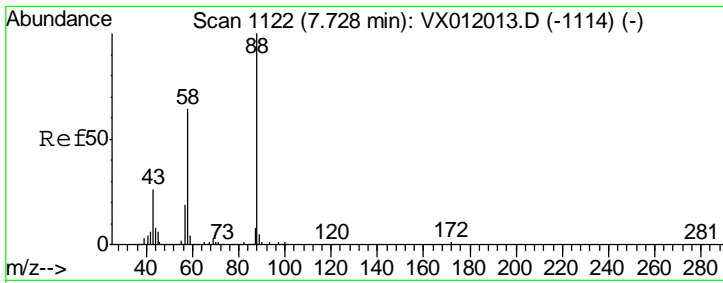

#49
 1,4-Dioxane
 Concen: 863.858 ug/l
 RT: 7.73 min Scan# 1122
 Delta R.T. 0.00 min
 Lab File: VX012013.D
 Acq: 02 Sep 2019 13:48

Instrument :
 MSVOA_X
ClientSampleId :
 VSTDICCC050

Tgt Ion	Resp	Lower	Upper
88	29555		
43	37.2	29.8	44.6
58	69.3	55.4	83.2

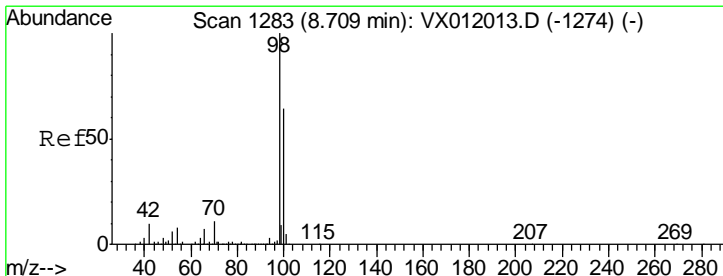
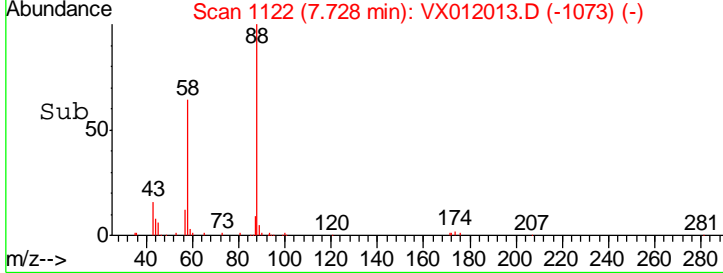
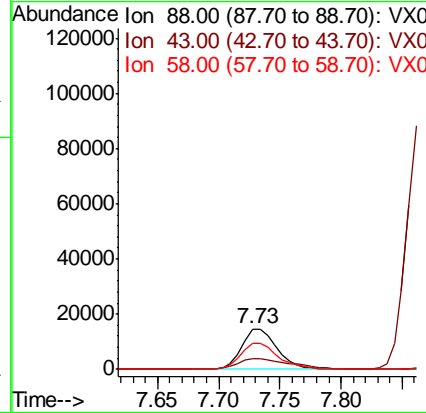
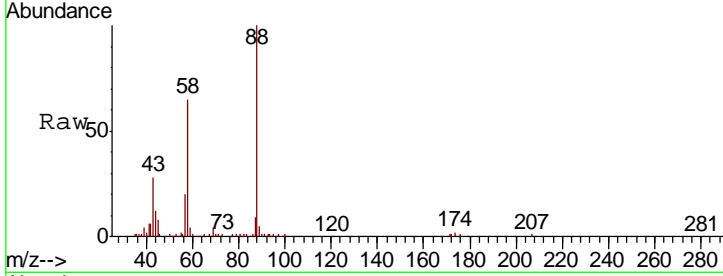

#50
 Toluene-d8
 Concen: 54.081 ug/l
 RT: 8.71 min Scan# 1283
 Delta R.T. 0.00 min
 Lab File: VX012013.D
 Acq: 02 Sep 2019 13:48

Tgt Ion	Resp	Lower	Upper
98	692545		
100	66.6	53.3	79.9

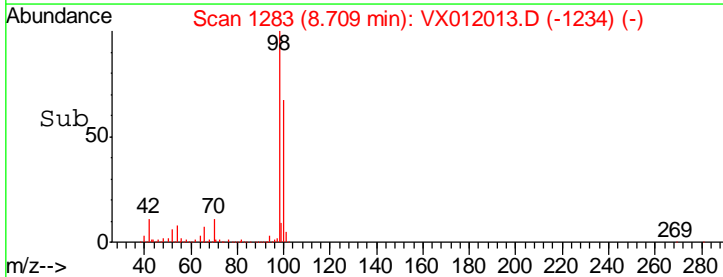
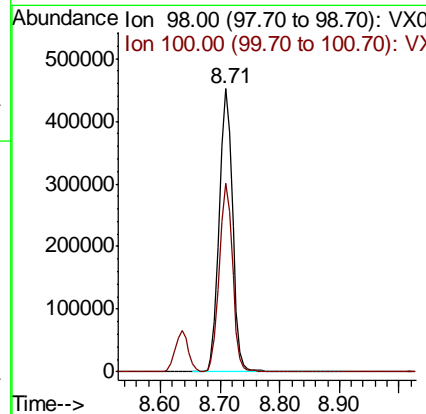
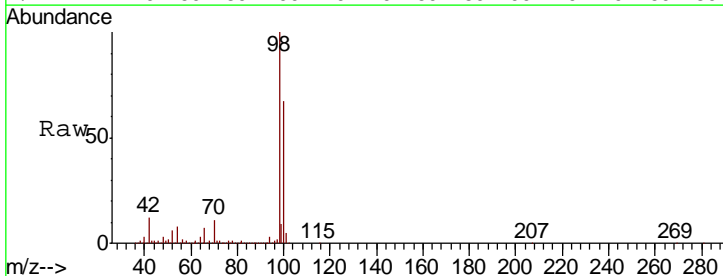

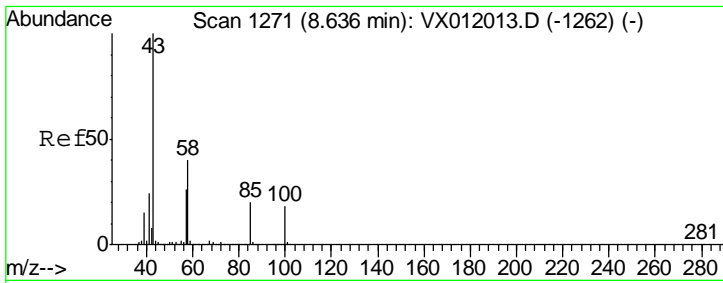

#51
 4-Methyl-2-Pentanone
 Concen: 217.470 ug/l
 RT: 8.64 min Scan# 1271
 Delta R.T. 0.00 min
 Lab File: VX012013.D
 Acq: 02 Sep 2019 13:48

Instrument :
 MSVOA_X
 ClientSampled :
 VSTDICCC050

Tgt Ion: 43 Resp: 566881
 Ion Ratio Lower Upper
 43 100
 58 39.4 31.5 47.3

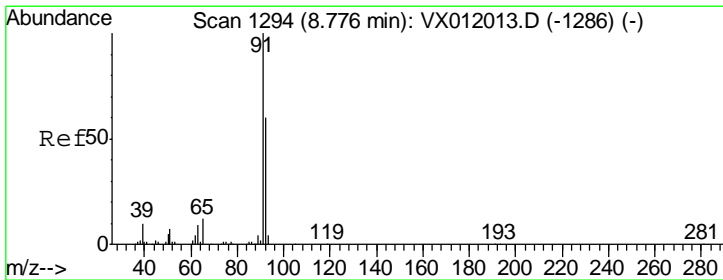
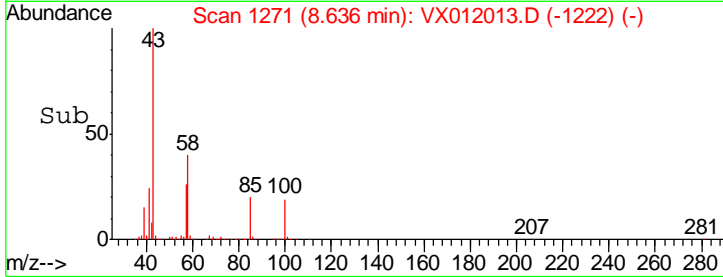
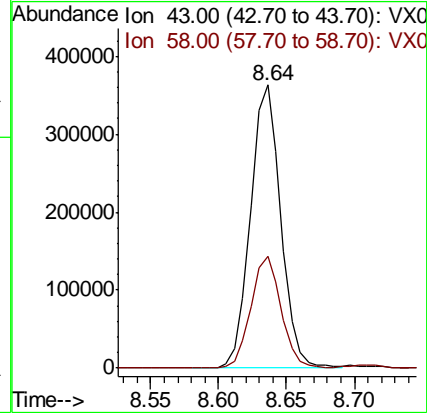
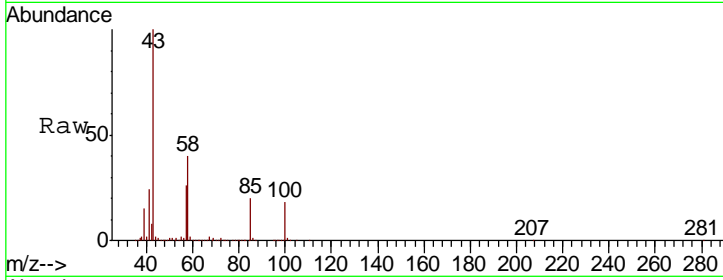

#52
 Toluene
 Concen: 48.210 ug/l
 RT: 8.78 min Scan# 1294
 Delta R.T. 0.00 min
 Lab File: VX012013.D
 Acq: 02 Sep 2019 13:48

Tgt Ion: 92 Resp: 415724
 Ion Ratio Lower Upper
 92 100
 91 170.0 136.0 204.0

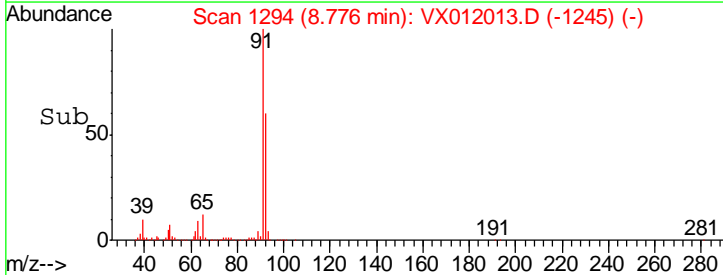
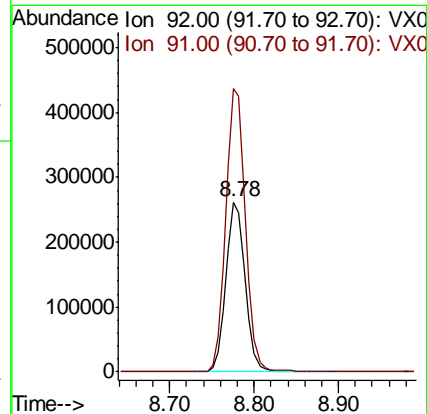
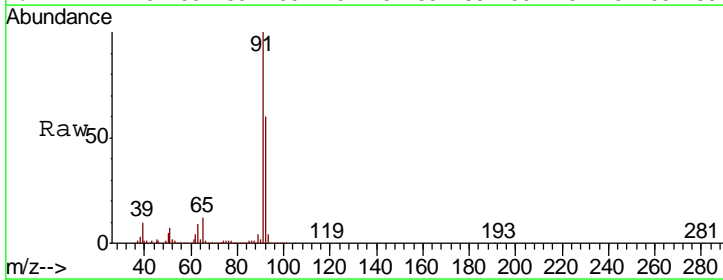

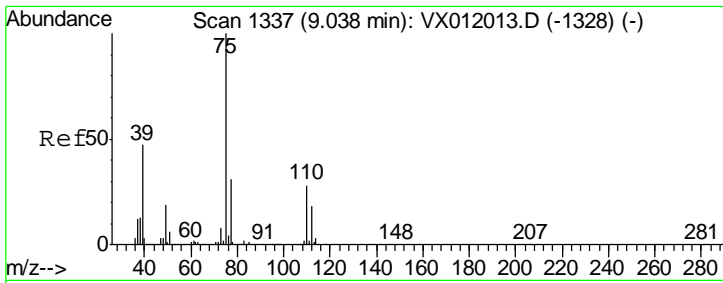

#53
 t-1,3-Dichloropropene
 Concen: 46.744 ug/l
 RT: 9.04 min Scan# 1337
 Delta R.T. 0.00 min
 Lab File: VX012013.D
 Acq: 02 Sep 2019 13:48

Instrument :
 MSVOA_X
 ClientSampleId :
 VSTDICCC050

Tgt Ion: 75 Resp: 238486
 Ion Ratio Lower Upper
 75 100
 77 31.4 25.1 37.7

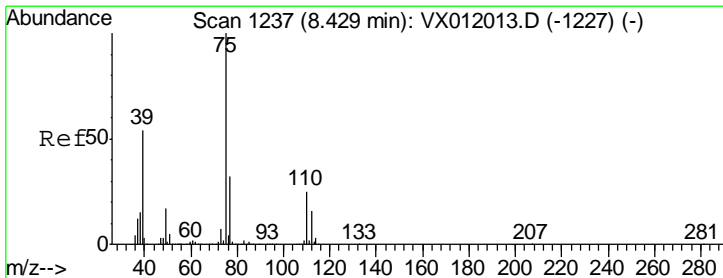
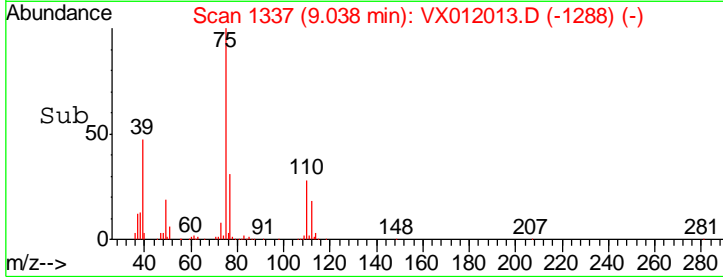
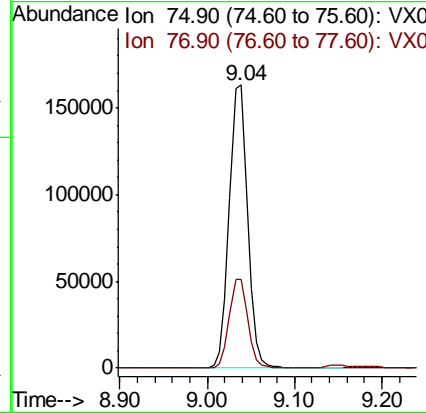
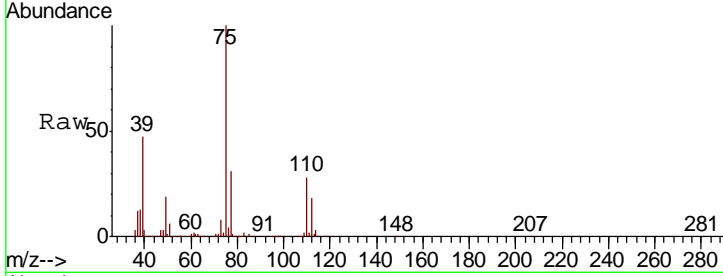

#54
 cis-1,3-Dichloropropene
 Concen: 46.573 ug/l
 RT: 8.43 min Scan# 1237
 Delta R.T. 0.00 min
 Lab File: VX012013.D
 Acq: 02 Sep 2019 13:48

Tgt Ion: 75 Resp: 266694
 Ion Ratio Lower Upper
 75 100
 77 31.9 25.5 38.3
 39 53.7 43.0 64.4

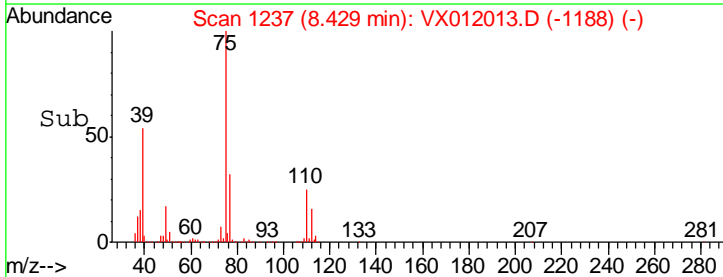
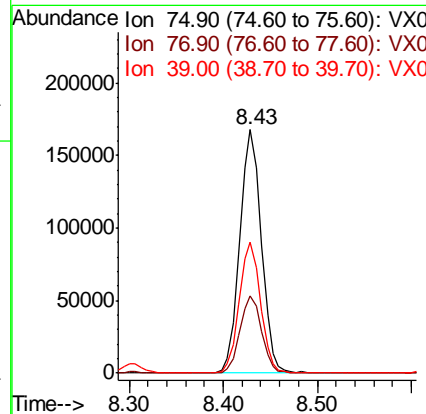
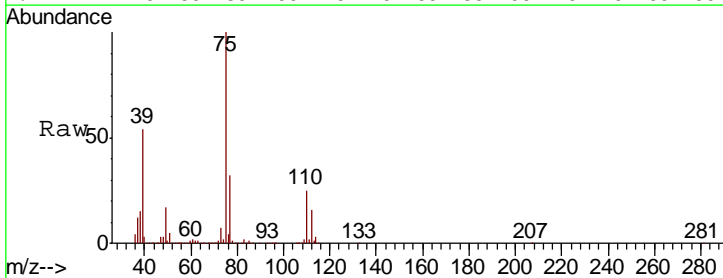

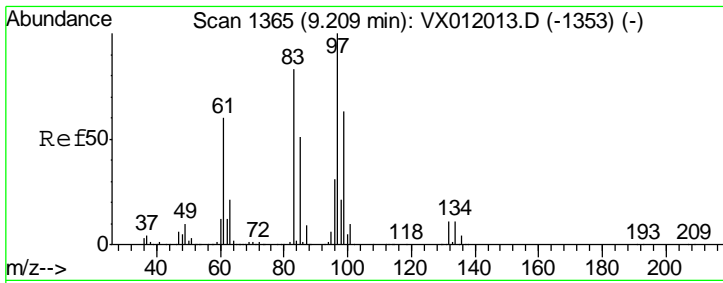

#55
 1,1,2-Trichloroethane
 Concen: 45.922 ug/l
 RT: 9.21 min Scan# 1365
 Delta R.T. 0.00 min
 Lab File: VX012013.D
 Acq: 02 Sep 2019 13:48

Instrument :
 MSVOA_X
 ClientSampled :
 VSTDICCC050

Tgt Ion	Resp	Lower	Upper
97	135213		
Ion Ratio			
97	100		
83	82.5	66.0	99.0
85	51.3	41.0	61.6
99	63.2	50.6	75.8

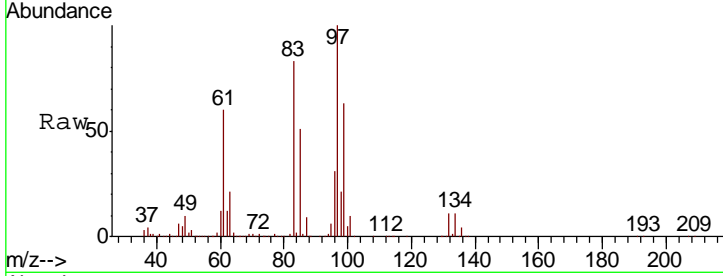

Abundance Ion 96.90 (96.60 to 97.60): VX0
 Ion 82.90 (82.60 to 83.60): VX0
 Ion 84.90 (84.60 to 85.60): VX0
 Ion 98.90 (98.60 to 99.60): VX0

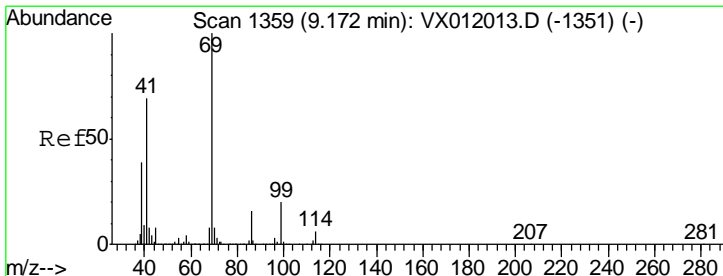
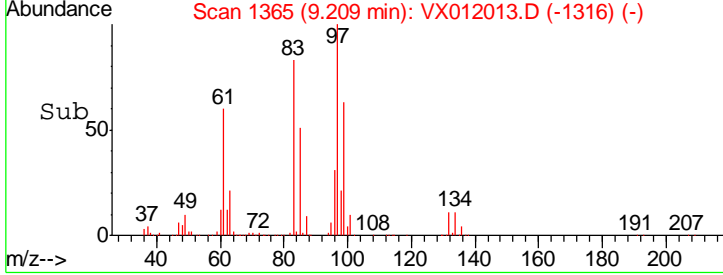
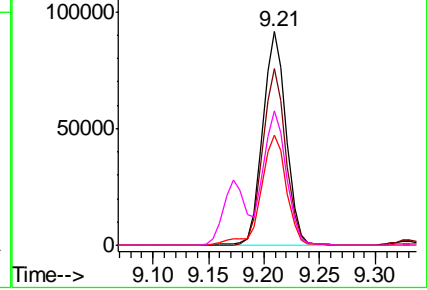

#56
 Ethyl methacrylate
 Concen: 45.403 ug/l
 RT: 9.17 min Scan# 1359
 Delta R.T. 0.00 min
 Lab File: VX012013.D
 Acq: 02 Sep 2019 13:48

Tgt Ion	Resp	Lower	Upper
69	184224		
Ion Ratio			
69	100		
41	67.4	53.9	80.9
39	38.9	31.1	46.7

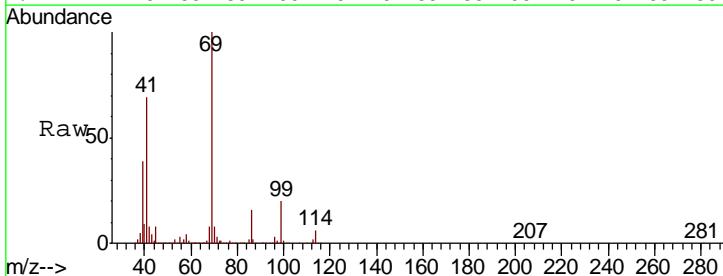

Abundance Ion 69.00 (68.70 to 69.70): VX0
 Ion 41.00 (40.70 to 41.70): VX0
 Ion 39.00 (38.70 to 39.70): VX0

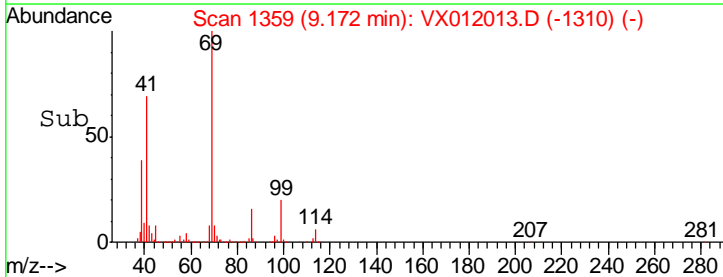
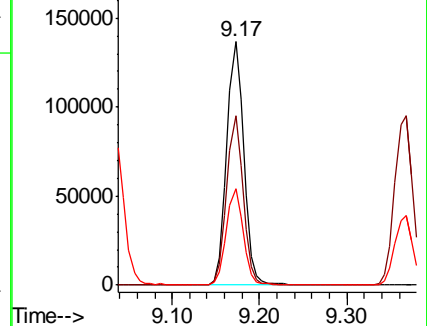

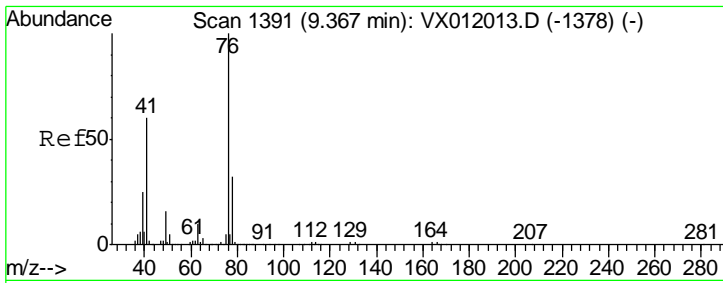

#57
 1,3-Dichloropropane
 Concen: 46.036 ug/l
 RT: 9.37 min Scan# 1391
 Delta R.T. 0.00 min
 Lab File: VX012013.D
 Acq: 02 Sep 2019 13:48

Instrument : MSVOA_X
 ClientSampled : VSTDICCC050

Tgt Ion	Resp	Lower	Upper
76	224528		
78	31.9	25.5	38.3

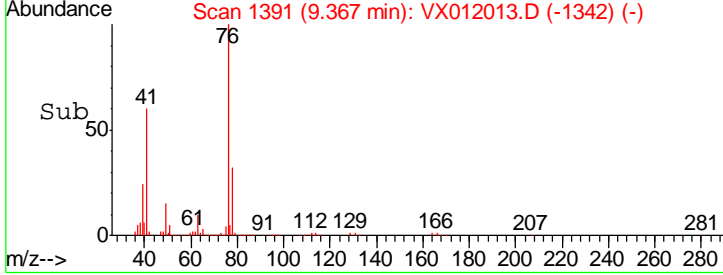
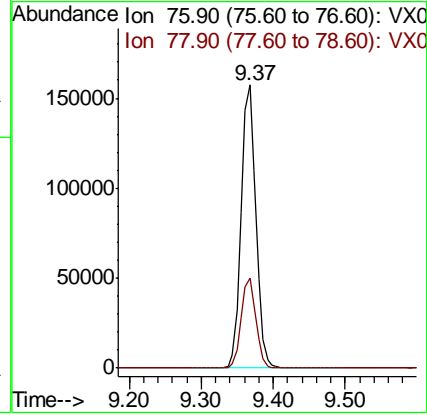
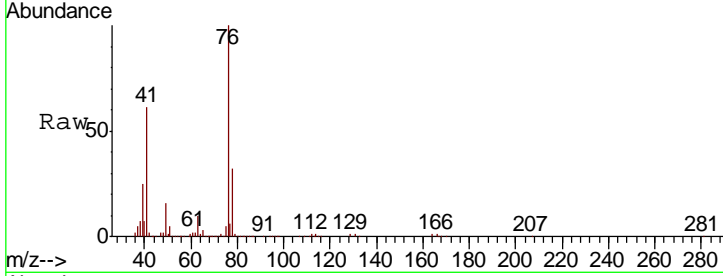

#58
 2-Chloroethyl Vinyl ether
 Concen: 223.875 ug/l
 RT: 8.31 min Scan# 1217
 Delta R.T. 0.00 min
 Lab File: VX012013.D
 Acq: 02 Sep 2019 13:48

Tgt Ion	Resp	Lower	Upper
63	425835		
106	33.1	26.5	39.7

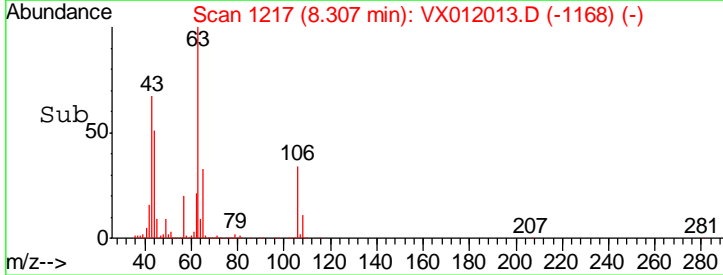
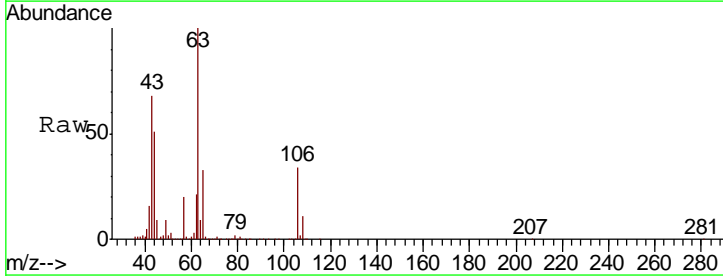
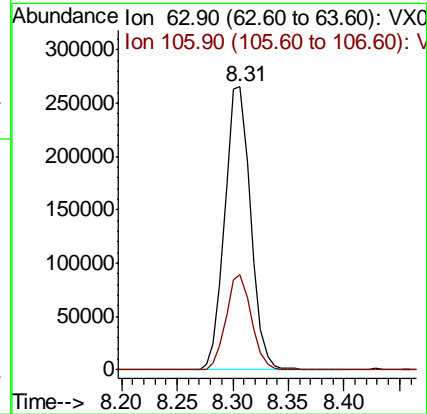
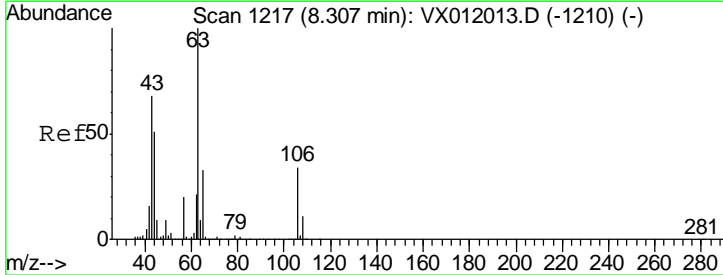

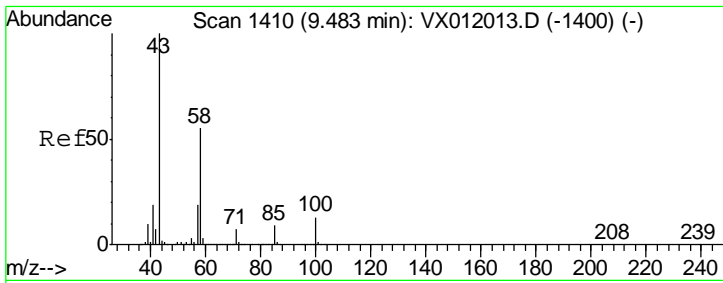

#59
 2-Hexanone
 Concen: 218.063 ug/l
 RT: 9.48 min Scan# 1410
 Delta R.T. 0.00 min
 Lab File: VX012013.D
 Acq: 02 Sep 2019 13:48

Instrument : MSVOA_X
 ClientSampled : VSTDICCC050

Tgt Ion: 43 Resp: 404077
 Ion Ratio Lower Upper
 43 100
 58 54.4 27.2 81.6

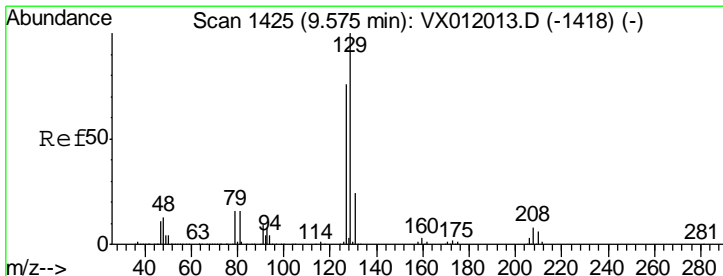
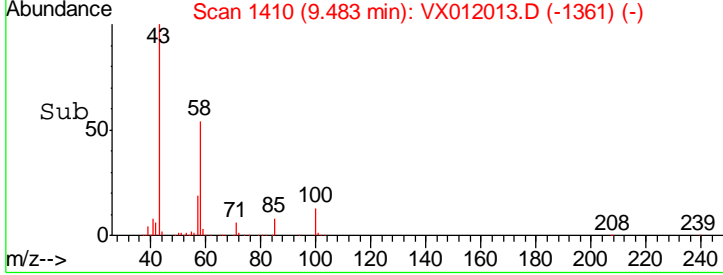
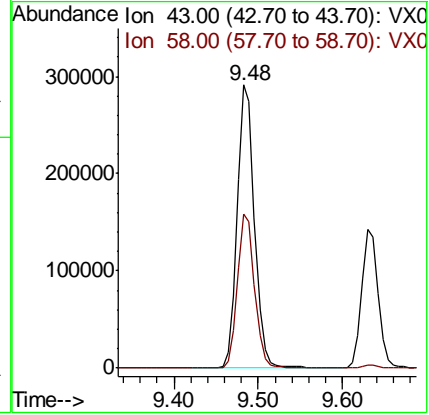
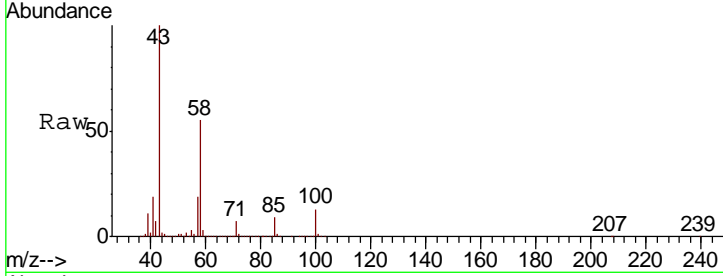

#60
 Dibromochloromethane
 Concen: 47.500 ug/l
 RT: 9.57 min Scan# 1425
 Delta R.T. 0.00 min
 Lab File: VX012013.D
 Acq: 02 Sep 2019 13:48

Tgt Ion: 129 Resp: 188318
 Ion Ratio Lower Upper
 129 100
 127 76.3 38.1 114.5

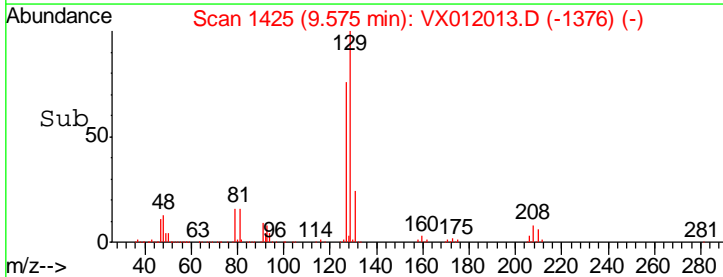
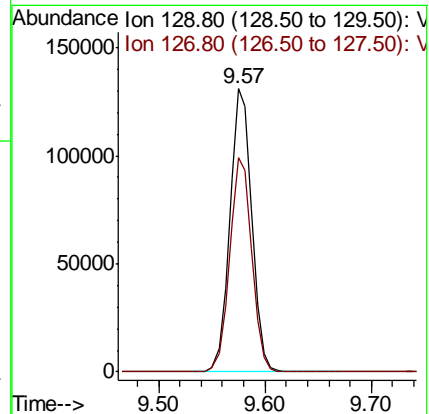
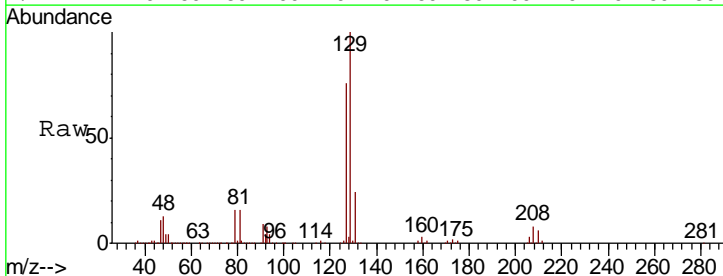

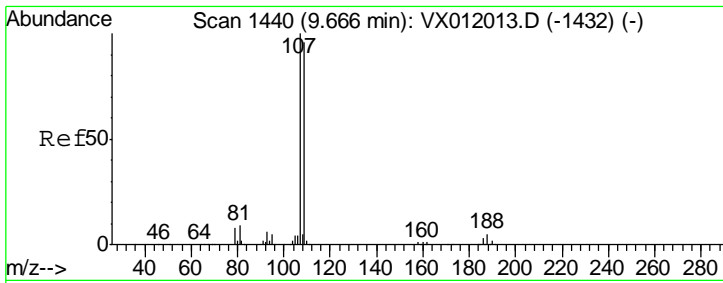

#61
 1,2-Dibromoethane
 Concen: 46.872 ug/l
 RT: 9.67 min Scan# 1440
 Delta R.T. 0.00 min
 Lab File: VX012013.D
 Acq: 02 Sep 2019 13:48

Instrument :
 MSVOA_X
 ClientSampled :
 VSTDICCC050

Tgt Ion	Resp	Lower	Upper
107	136846		
109	96.1	76.9	115.3

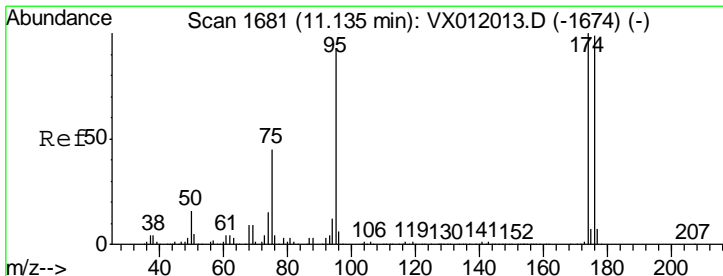
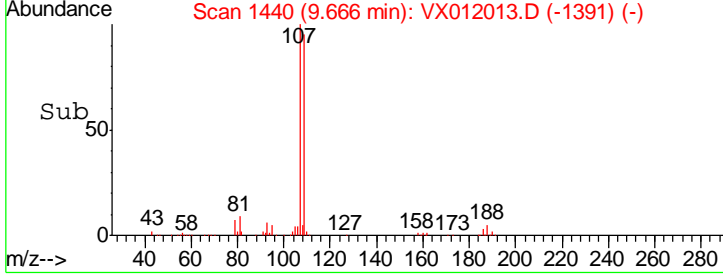
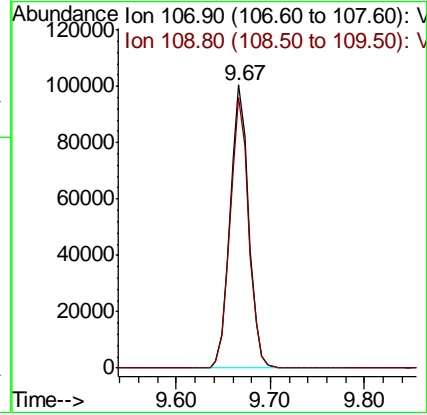
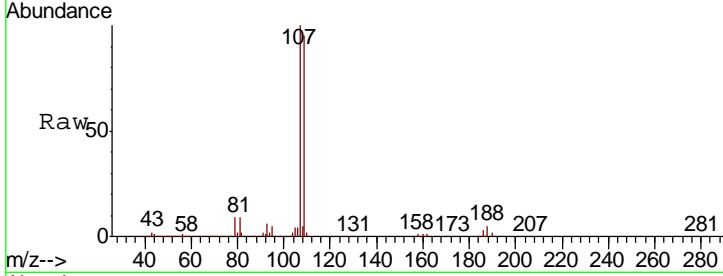

#62
 4-Bromofluorobenzene
 Concen: 49.428 ug/l
 RT: 11.14 min Scan# 1681
 Delta R.T. 0.00 min
 Lab File: VX012013.D
 Acq: 02 Sep 2019 13:48

Tgt Ion	Resp	Lower	Upper
95	276705		
174	102.7	0.0	205.4
176	100.9	0.0	201.8

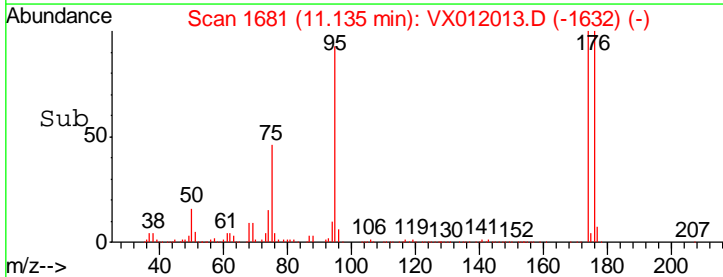
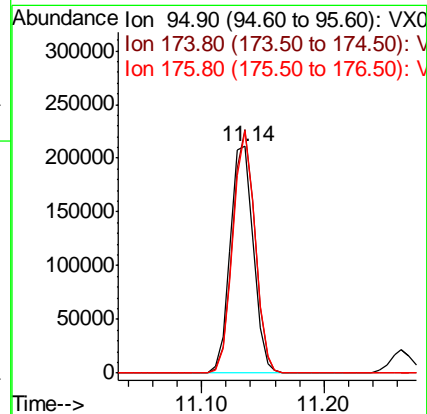
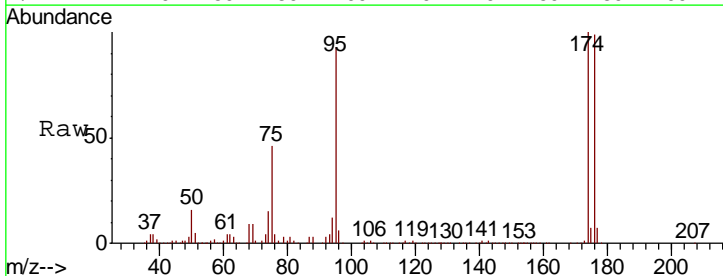

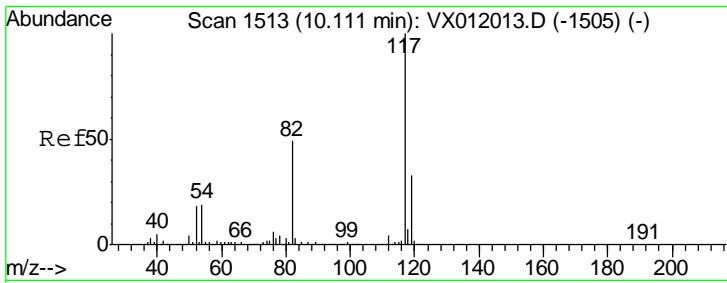

#63
 Chlorobenzene-d5
 Concen: 50.000 ug/l
 RT: 10.11 min Scan# 1513
 Delta R.T. 0.00 min
 Lab File: VX012013.D
 Acq: 02 Sep 2019 13:48

Instrument :
 MSVOA_X
 ClientSampleId :
 VSTDICCC050

Tgt Ion	Resp	Lower	Upper
117	100		
82	49.2	39.4	59.0
119	32.6	26.1	39.1

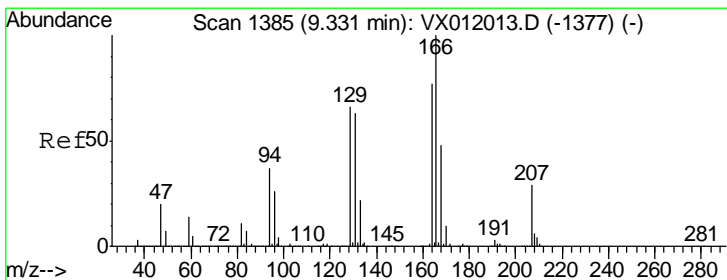
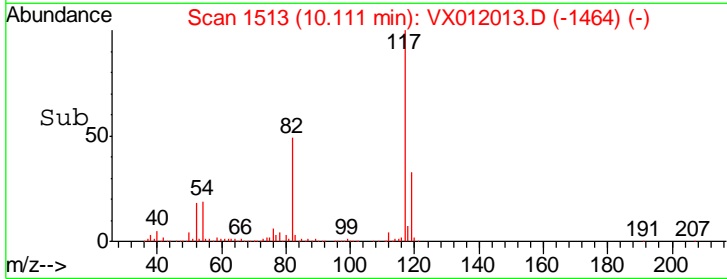
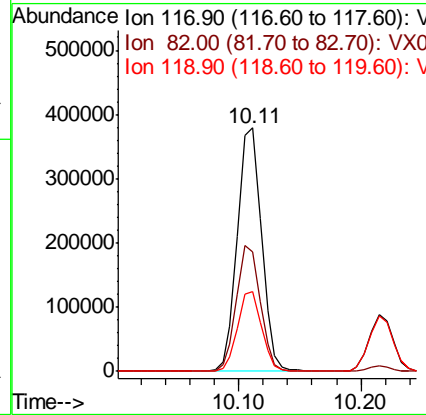
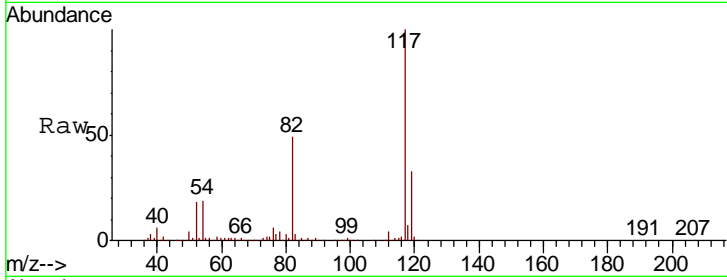

#64
 Tetrachloroethene
 Concen: 49.915 ug/l
 RT: 9.33 min Scan# 1385
 Delta R.T. 0.00 min
 Lab File: VX012013.D
 Acq: 02 Sep 2019 13:48

Tgt Ion	Resp	Lower	Upper
164	100		
166	130.4	104.3	156.5
129	85.4	68.3	102.5
131	81.7	65.4	98.0

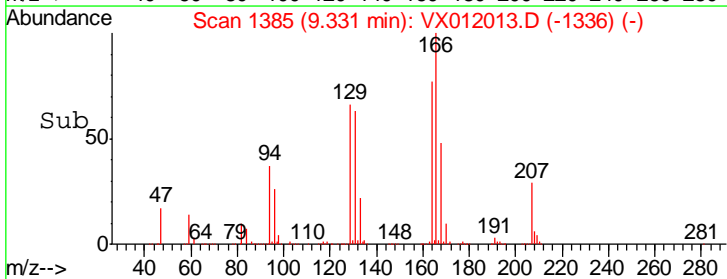
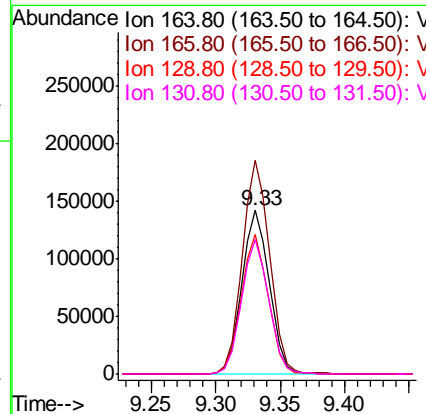
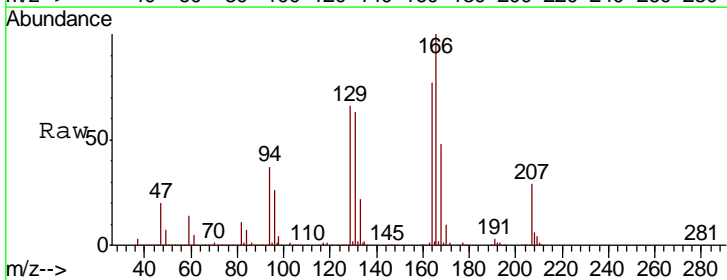

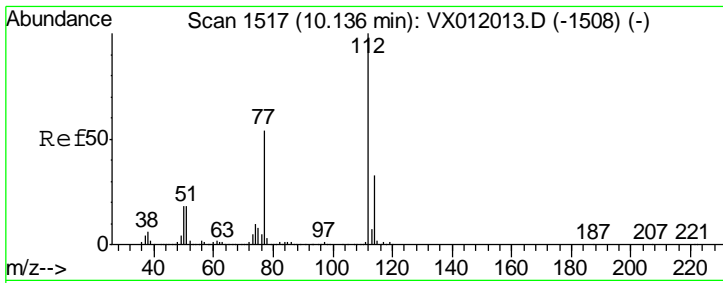

#65
 Chlorobenzene
 Concen: 48.054 ug/l
 RT: 10.14 min Scan# 1517
 Delta R.T. 0.00 min
 Lab File: VX012013.D
 Acq: 02 Sep 2019 13:48

Instrument :
 MSVOA_X
 ClientSampled :
 VSTDICCC050

Tgt Ion: 112 Resp: 481088
 Ion Ratio Lower Upper
 112 100
 114 32.7 26.2 39.2

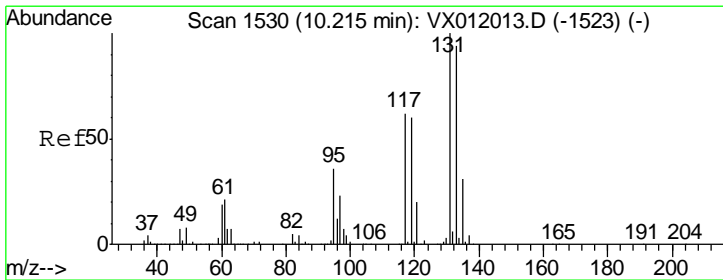
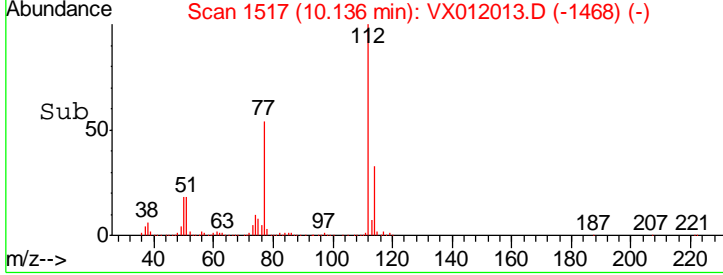
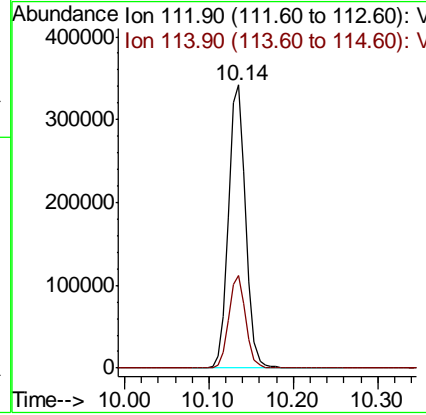
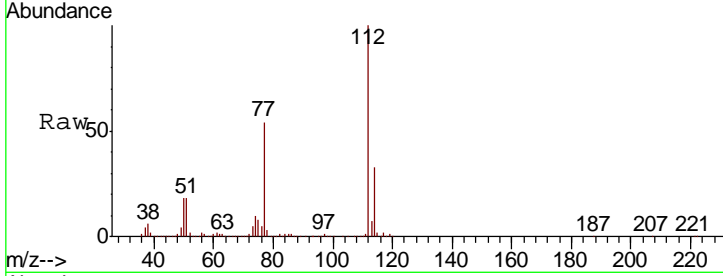

#66
 1,1,1,2-Tetrachloroethane
 Concen: 47.653 ug/l
 RT: 10.21 min Scan# 1530
 Delta R.T. 0.00 min
 Lab File: VX012013.D
 Acq: 02 Sep 2019 13:48

Tgt Ion: 131 Resp: 192515
 Ion Ratio Lower Upper
 131 100
 133 96.7 48.4 145.0
 119 61.0 30.5 91.5

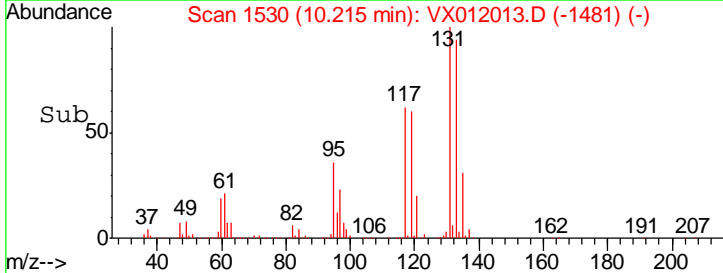
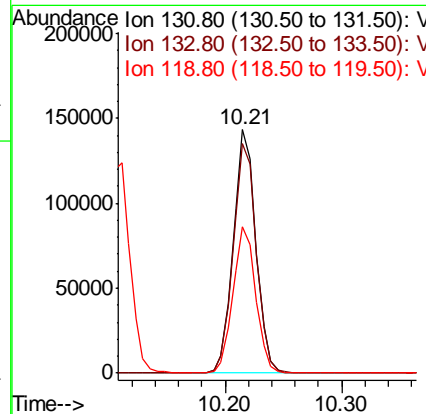
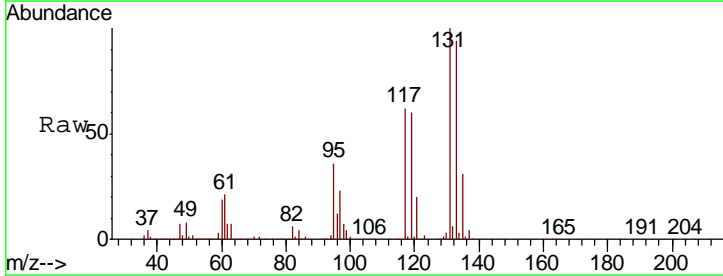

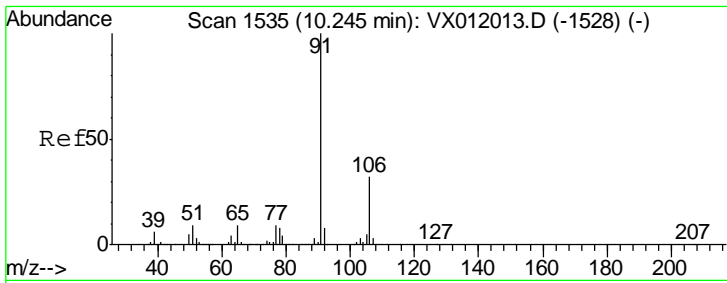

#67
 Ethyl Benzene
 Concen: 48.106 ug/l
 RT: 10.25 min Scan# 1535
 Delta R.T. 0.00 min
 Lab File: VX012013.D
 Acq: 02 Sep 2019 13:48

Instrument : MSVOA_X
 ClientSampled : VSTDICCC050

Tgt Ion: 91 Resp: 818137
 Ion Ratio Lower Upper
 91 100
 106 32.3 25.8 38.8

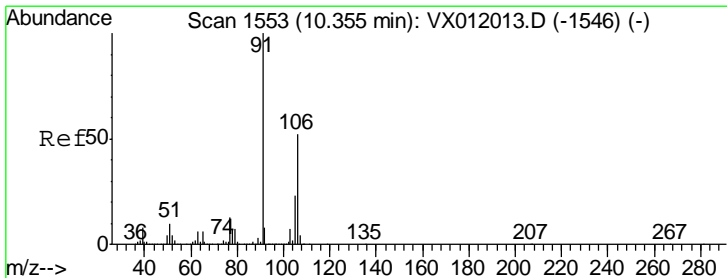
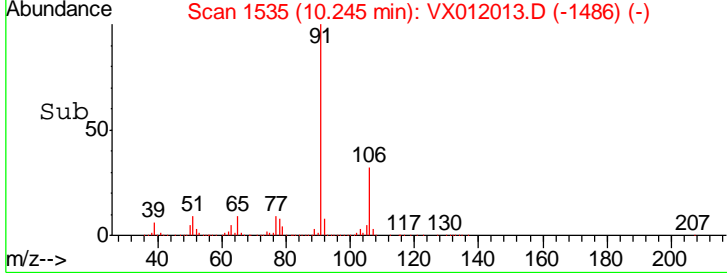
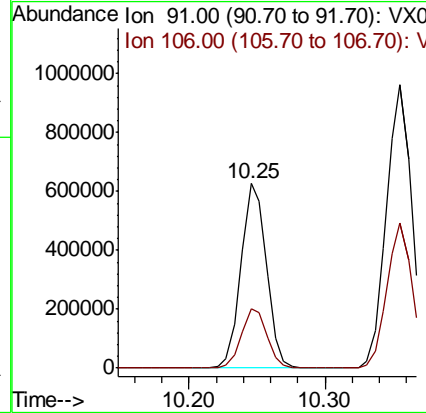
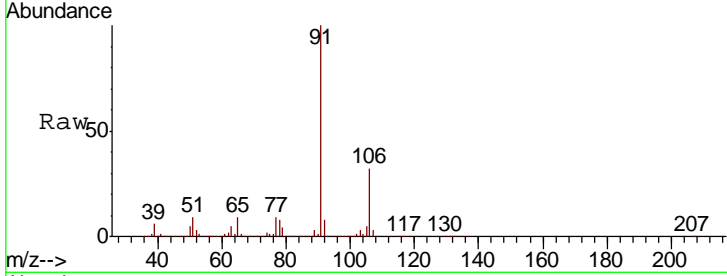

#68
 m/p-Xylenes
 Concen: 97.543 ug/l
 RT: 10.36 min Scan# 1553
 Delta R.T. 0.00 min
 Lab File: VX012013.D
 Acq: 02 Sep 2019 13:48

Tgt Ion: 106 Resp: 641492
 Ion Ratio Lower Upper
 106 100
 91 196.9 157.5 236.3

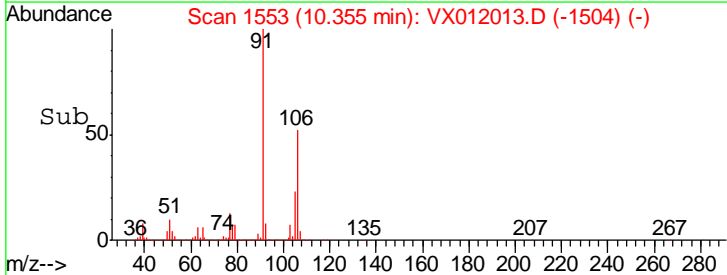
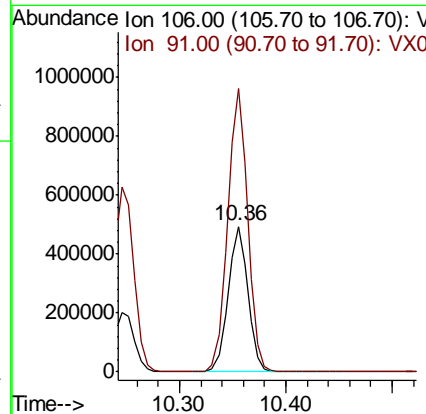
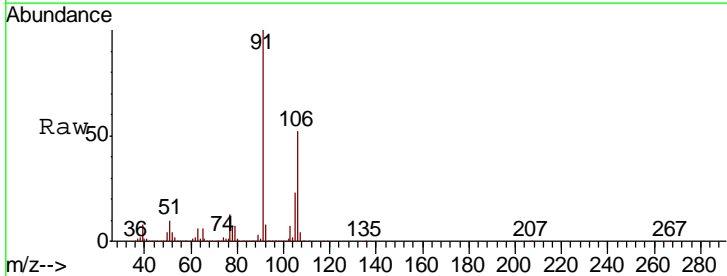

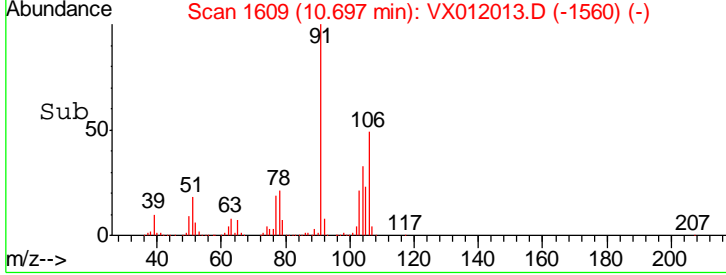
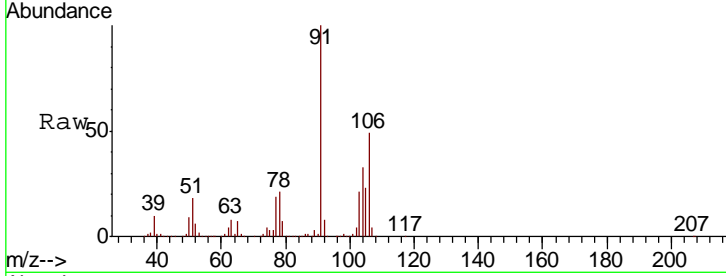
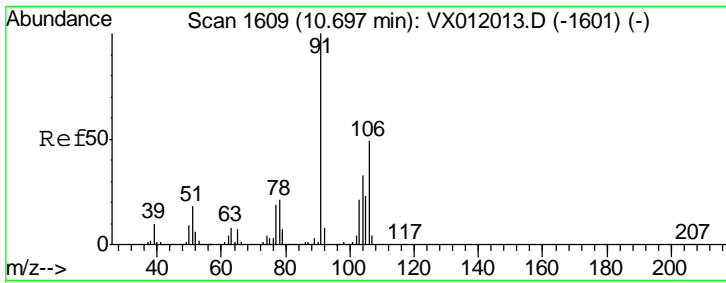

#69
 o-Xylene
 Concen: 48.068 ug/l
 RT: 10.70 min Scan# 1609
 Delta R.T. 0.00 min
 Lab File: VX012013.D
 Acq: 02 Sep 2019 13:48

Instrument : MSVOA_X
 ClientSampled : VSTDICCC050

Tgt Ion	Resp	Lower	Upper
106	307615		
91	206.9	103.5	310.3

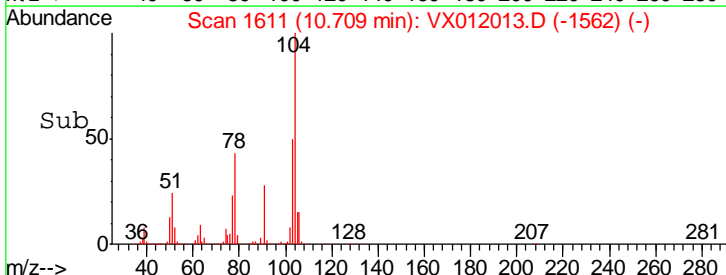
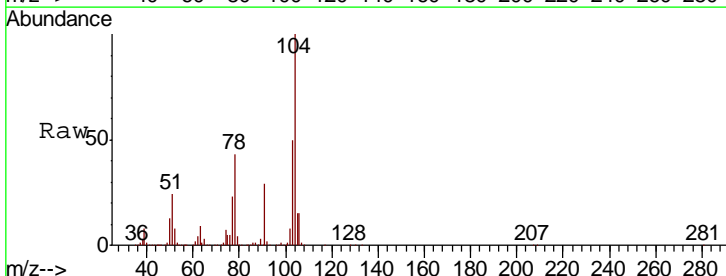
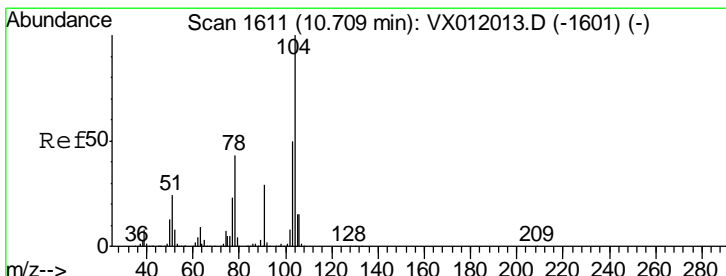
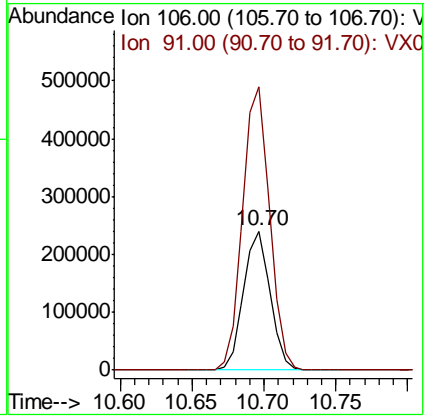

#70
 Styrene
 Concen: 47.750 ug/l
 RT: 10.71 min Scan# 1611
 Delta R.T. 0.00 min
 Lab File: VX012013.D
 Acq: 02 Sep 2019 13:48

Tgt Ion	Resp	Lower	Upper
104	536311		
78	48.9	39.1	58.7
103	54.3	43.4	65.2

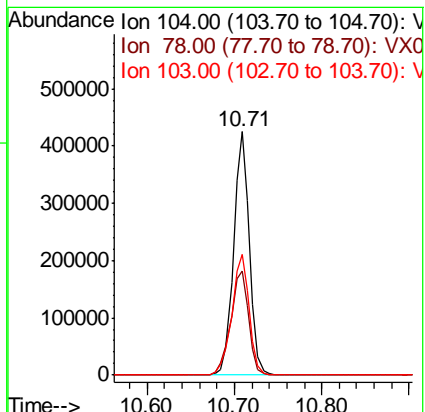

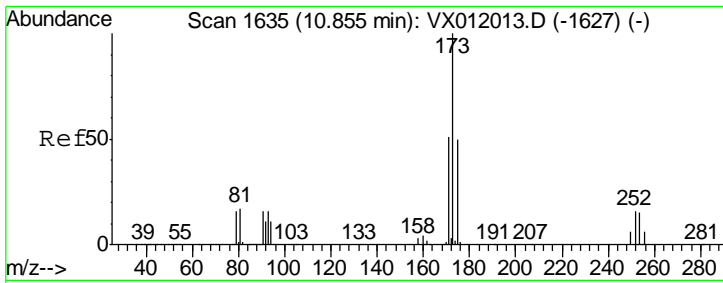

#71
 Bromoform
 Concen: 48.024 ug/l
 RT: 10.86 min Scan# 1635
 Delta R.T. 0.00 min
 Lab File: VX012013.D
 Acq: 02 Sep 2019 13:48

Instrument : MSVOA_X
 ClientSampled : VSTDICCC050

Tgt Ion	Resp	Lower	Upper
173	137146		
175	49.8	24.9	74.7
254	0.1	0.1	0.1#

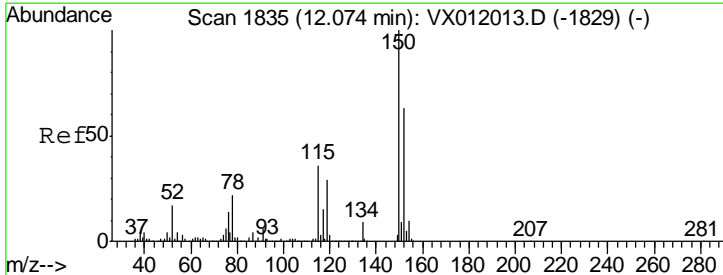
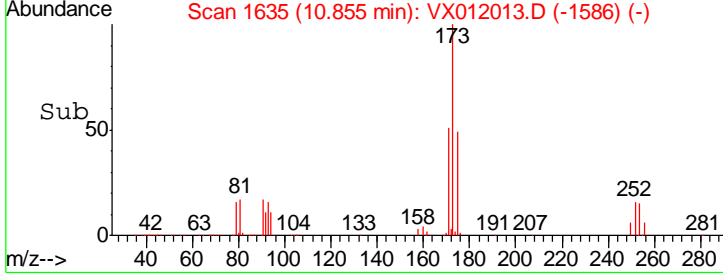
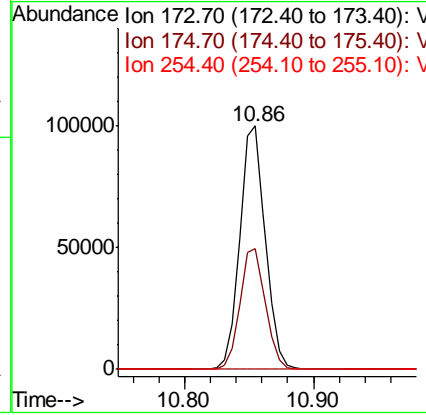
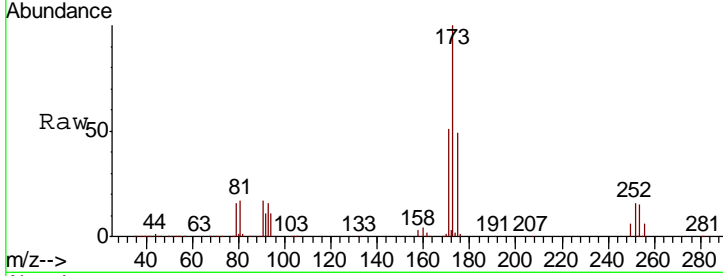

#72
 1,4-Dichlorobenzene-d4
 Concen: 50.000 ug/l
 RT: 12.07 min Scan# 1835
 Delta R.T. 0.00 min
 Lab File: VX012013.D
 Acq: 02 Sep 2019 13:48

Tgt Ion	Resp	Lower	Upper
152	305480		
115	72.9	36.4	109.3
150	170.6	0.0	341.2

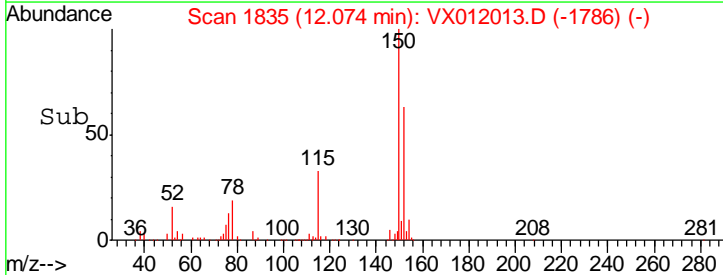
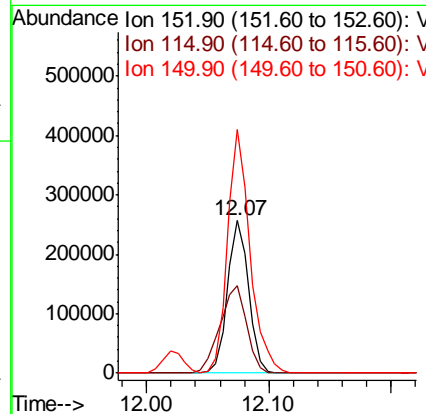
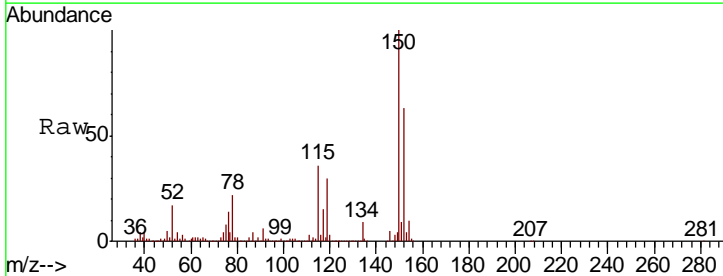

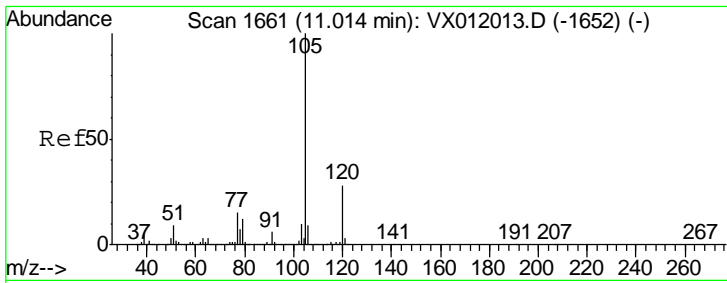

#73
 Isopropylbenzene
 Concen: 48.380 ug/l
 RT: 11.01 min Scan# 1661
 Delta R.T. 0.00 min
 Lab File: VX012013.D
 Acq: 02 Sep 2019 13:48

Instrument :
 MSVOA_X
 ClientSampleId :
 VSTDICCC050

Tgt Ion	Resp	Lower	Upper
105	100		
120	27.7	13.9	41.6

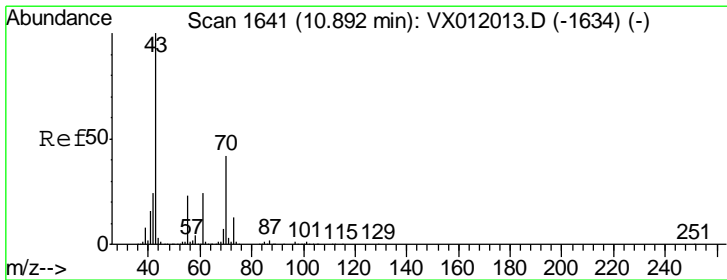
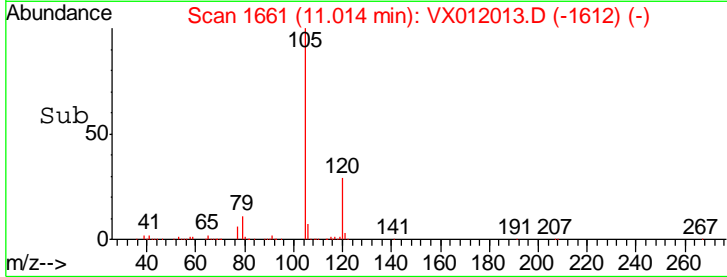
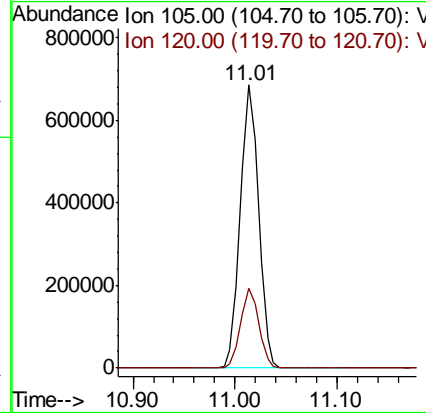
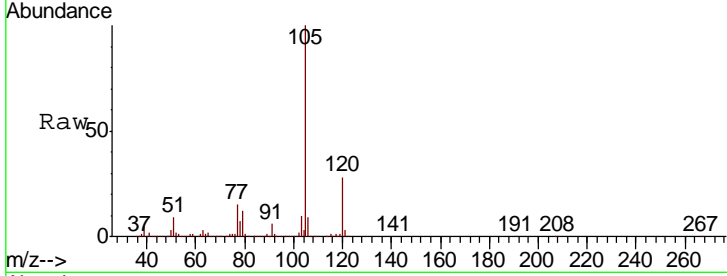

#74
 N-amyl acetate
 Concen: 43.472 ug/l
 RT: 10.89 min Scan# 1641
 Delta R.T. 0.00 min
 Lab File: VX012013.D
 Acq: 02 Sep 2019 13:48

Tgt Ion	Resp	Lower	Upper
43	100		
70	43.0	34.4	51.6
55	23.1	18.5	27.7
61	24.4	19.5	29.3

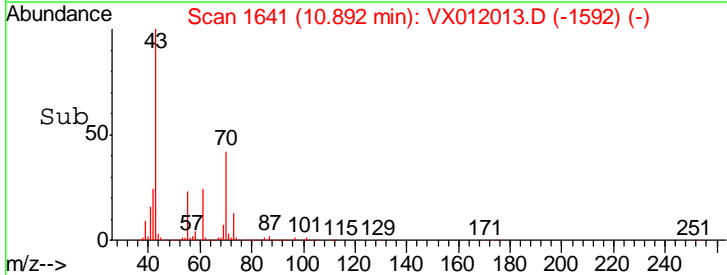
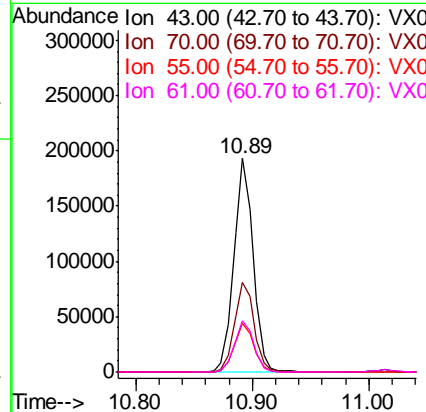
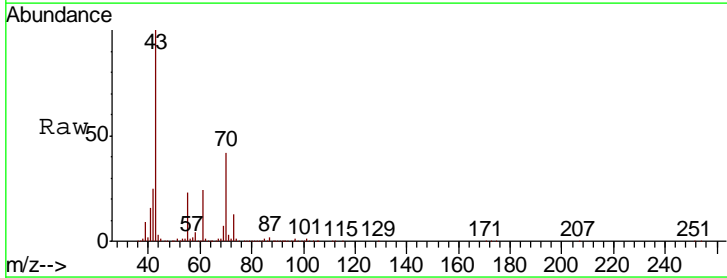

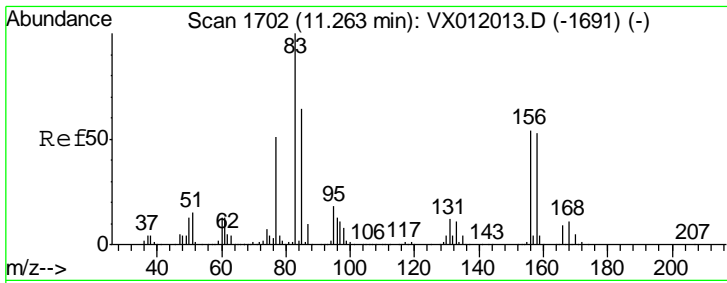

#75
 1,1,2,2-Tetrachloroethane
 Concen: 44.585 ug/l
 RT: 11.26 min Scan# 1702
 Delta R.T. 0.00 min
 Lab File: VX012013.D
 Acq: 02 Sep 2019 13:48

Instrument :
 MSVOA_X
 ClientSampleID :
 VSTDICCC050

Tgt Ion	Resp	Lower	Upper
83	157179		
131	12.7	6.3	19.1
85	64.9	32.5	97.4

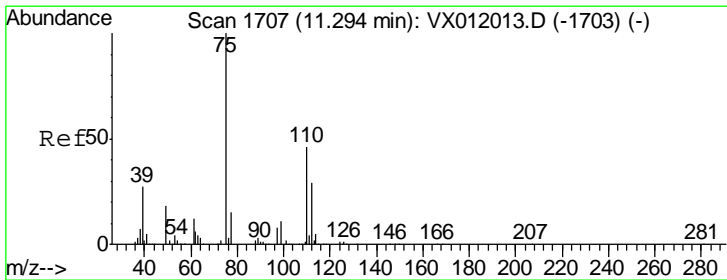
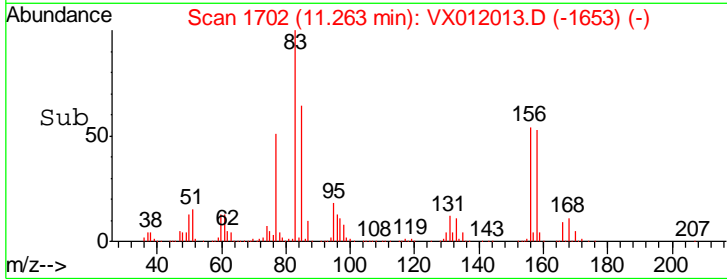
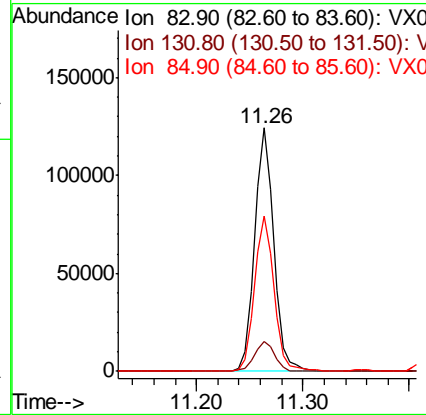
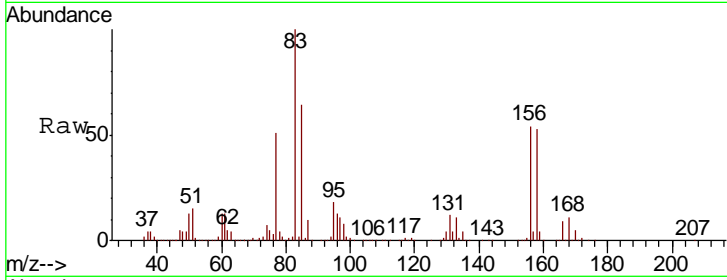

#76
 1,2,3-Trichloropropane
 Concen: 58.698 ug/l
 RT: 11.29 min Scan# 1707
 Delta R.T. 0.00 min
 Lab File: VX012013.D
 Acq: 02 Sep 2019 13:48

Tgt Ion	Resp	Lower	Upper
75	169744		
77	31.8	23.5	70.5

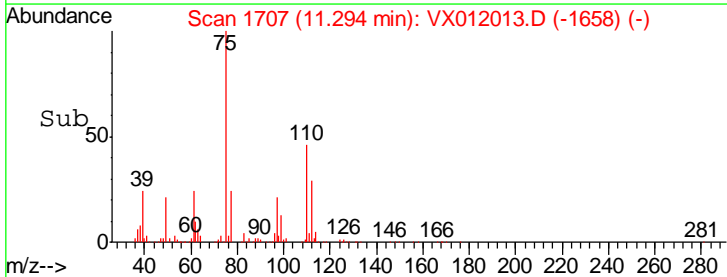
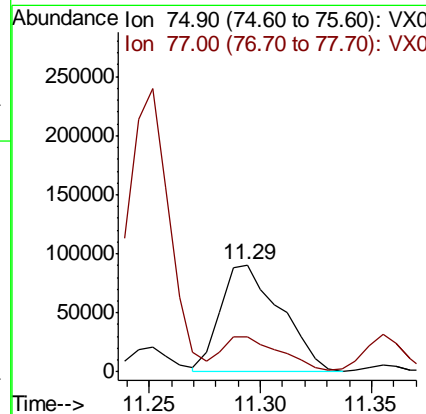
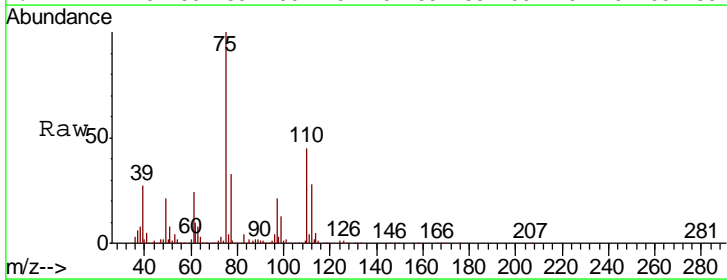

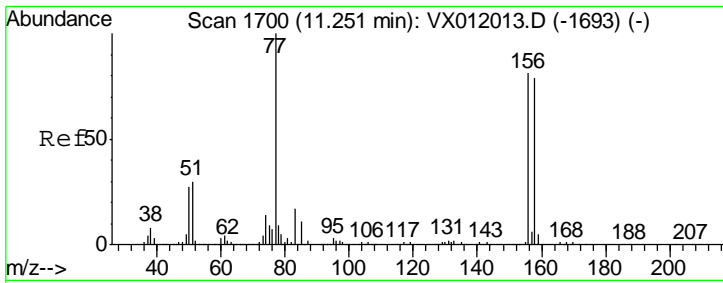

#77
 Bromobenzene
 Concen: 48.385 ug/l
 RT: 11.25 min Scan# 1700
 Delta R.T. 0.00 min
 Lab File: VX012013.D
 Acq: 02 Sep 2019 13:48

Instrument : MSVOA_X
 ClientSampled : VSTDICCC050

Tgt Ion	Resp	Lower	Upper
156	246020		
77	126.8	63.4	190.2
158	97.7	48.9	146.6

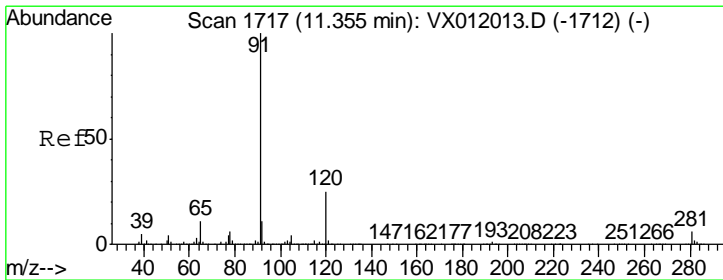
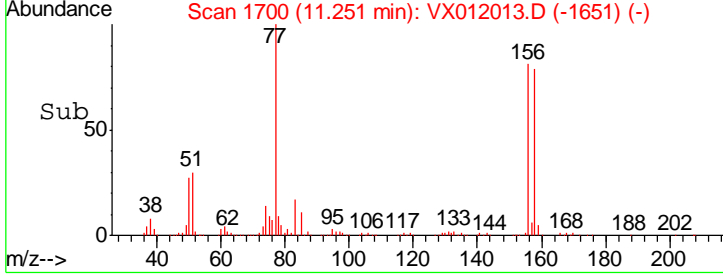
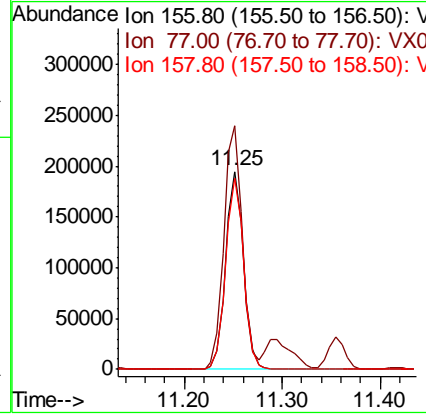
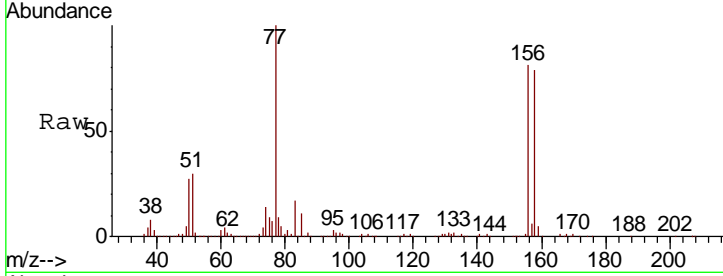

#78
 n-propylbenzene
 Concen: 48.139 ug/l
 RT: 11.35 min Scan# 1717
 Delta R.T. 0.00 min
 Lab File: VX012013.D
 Acq: 02 Sep 2019 13:48

Tgt Ion	Resp	Lower	Upper
91	953306		
120	25.3	12.7	38.0

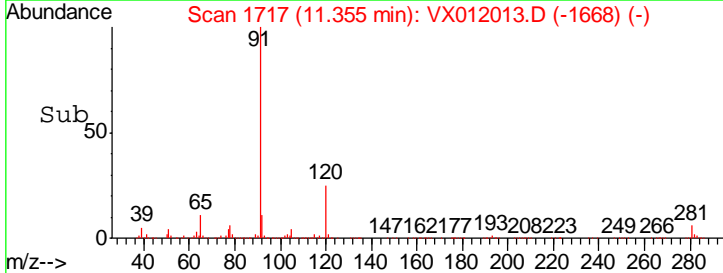
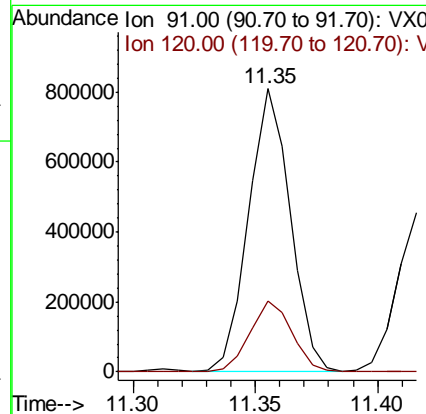
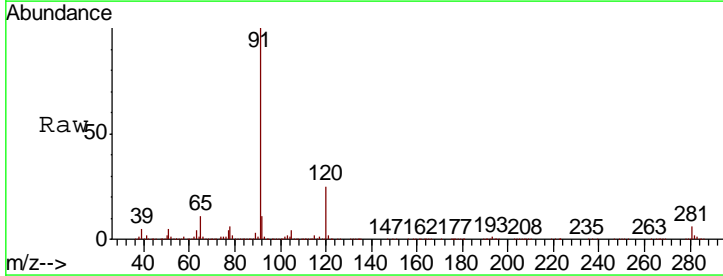

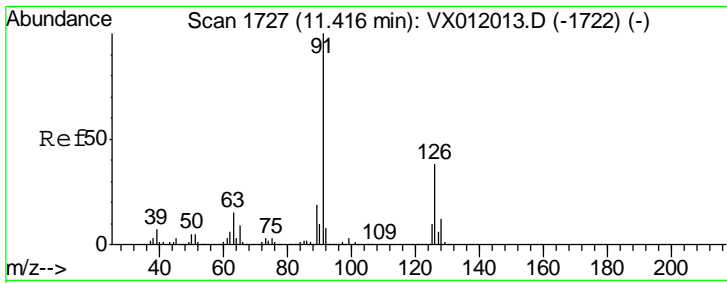

#79
 2-Chlorotoluene
 Concen: 46.893 ug/l
 RT: 11.42 min Scan# 1727
 Delta R.T. 0.00 min
 Lab File: VX012013.D
 Acq: 02 Sep 2019 13:48

Instrument :
 MSVOA_X
 ClientSampled :
 VSTDICCC050

Tgt Ion: 91 Resp: 557468
 Ion Ratio Lower Upper
 91 100
 126 37.2 18.6 55.8

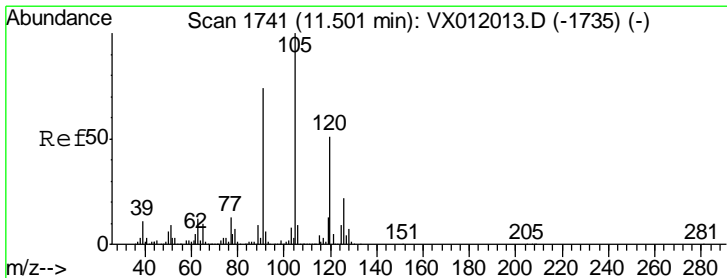
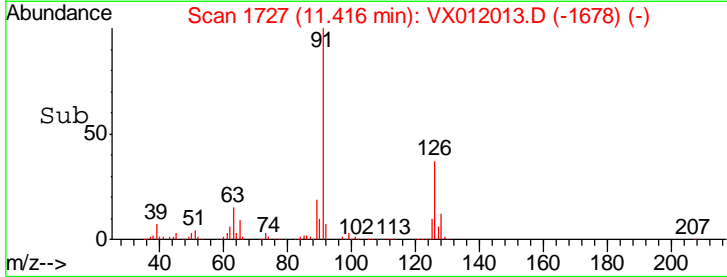
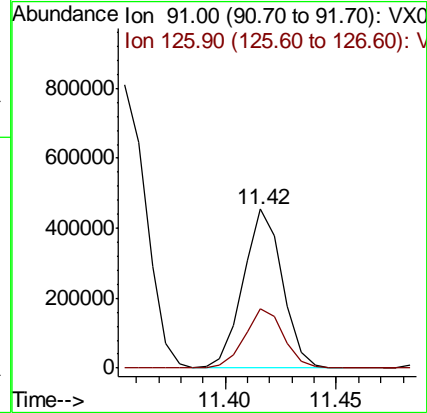
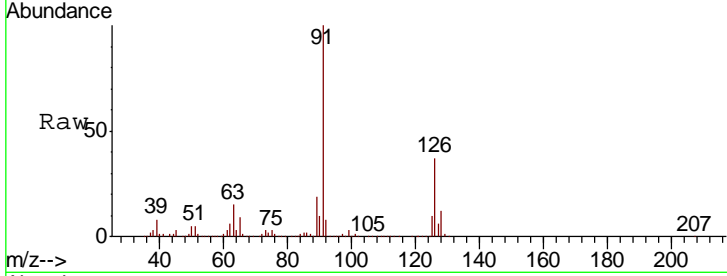

#80
 1,3,5-Trimethylbenzene
 Concen: 47.971 ug/l
 RT: 11.50 min Scan# 1741
 Delta R.T. 0.00 min
 Lab File: VX012013.D
 Acq: 02 Sep 2019 13:48

Tgt Ion: 105 Resp: 722514
 Ion Ratio Lower Upper
 105 100
 120 51.5 25.8 77.3

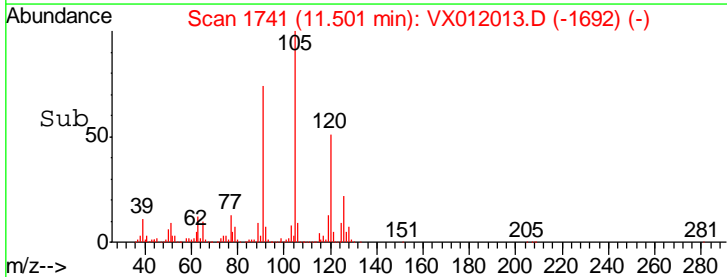
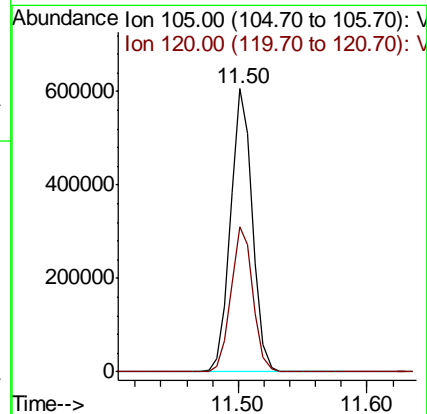
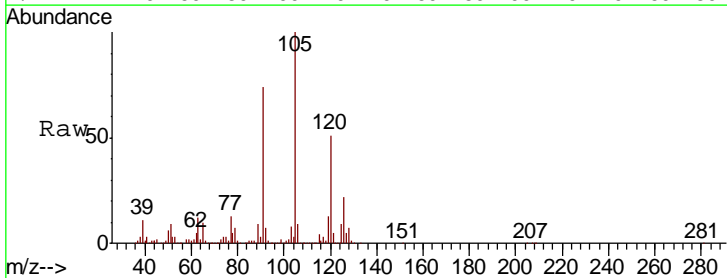

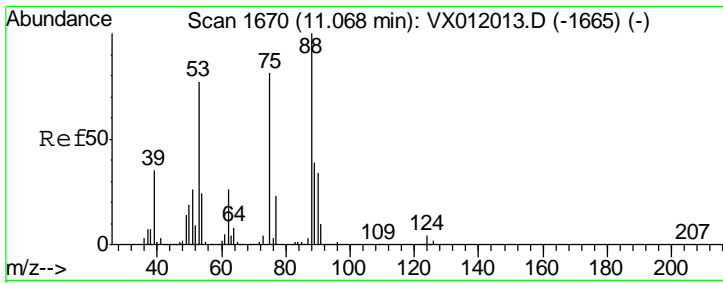

#81
 trans-1,4-Dichloro-2-butene
 Concen: 43.931 ug/l
 RT: 11.07 min Scan# 1670
 Delta R.T. 0.00 min
 Lab File: VX012013.D
 Acq: 02 Sep 2019 13:48

Instrument :
 MSVOA_X
 ClientSampled :
 VSTDICCC050

Tgt Ion	Resp	Lower	Upper
75	100		
53	98.2	78.6	117.8
89	48.5	38.8	58.2

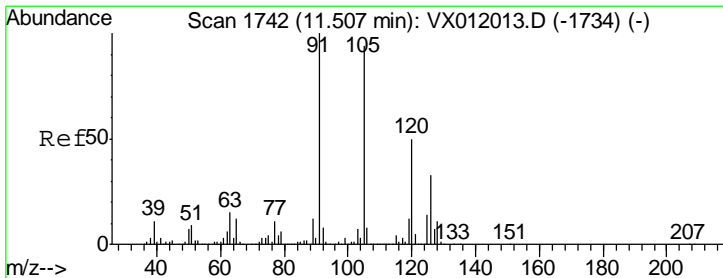
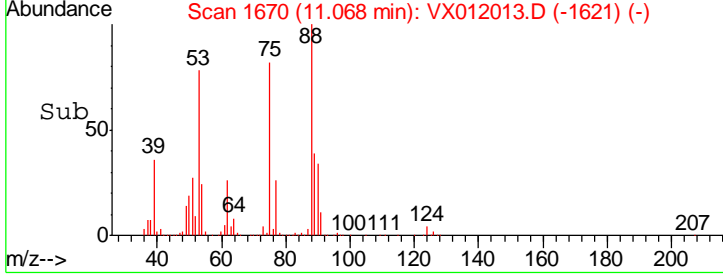
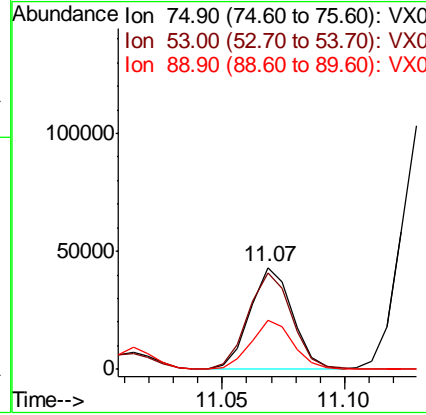
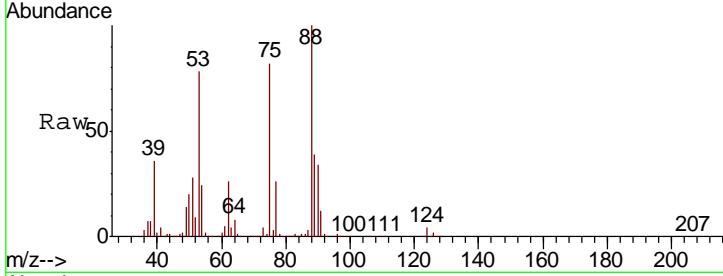

#82
 4-Chlorotoluene
 Concen: 46.836 ug/l
 RT: 11.51 min Scan# 1742
 Delta R.T. 0.00 min
 Lab File: VX012013.D
 Acq: 02 Sep 2019 13:48

Tgt Ion	Resp	Lower	Upper
91	100		
126	32.4	16.2	48.6

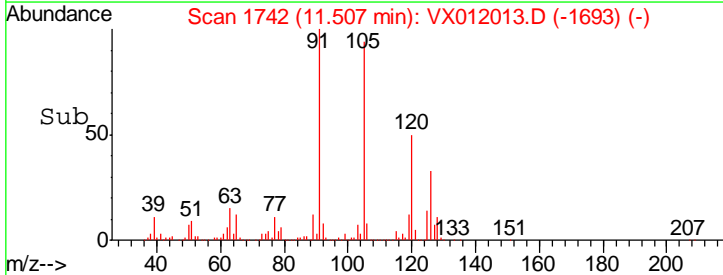
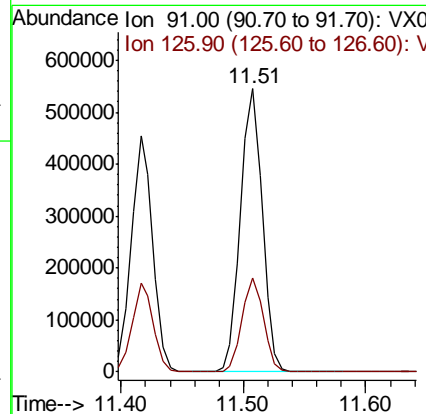
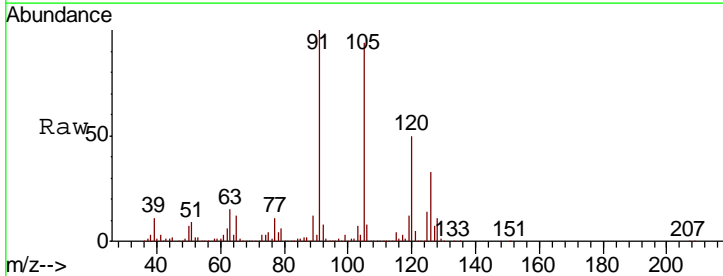

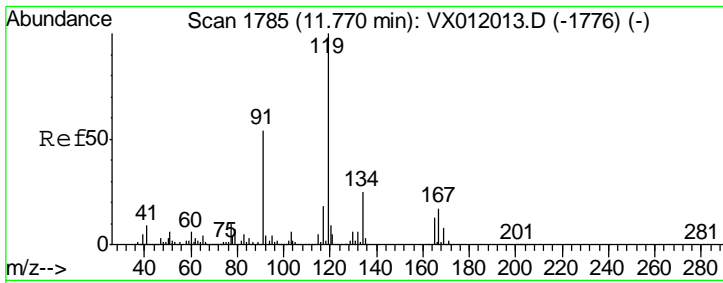

#83
 tert-Butylbenzene
 Concen: 48.805 ug/l
 RT: 11.77 min Scan# 1785
 Delta R.T. 0.00 min
 Lab File: VX012013.D
 Acq: 02 Sep 2019 13:48

Instrument : MSVOA_X
 ClientSampled : VSTDICCC050

Tgt Ion	Resp	Lower	Upper
119	100		
91	54.1	27.1	81.2
134	24.2	12.1	36.3

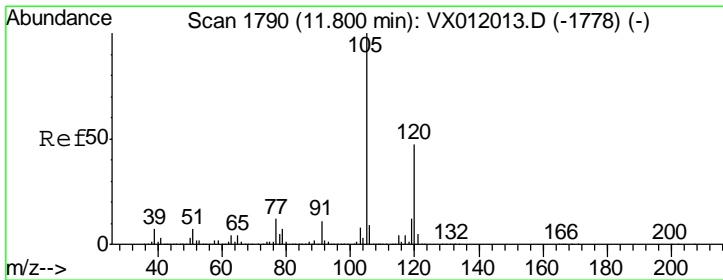
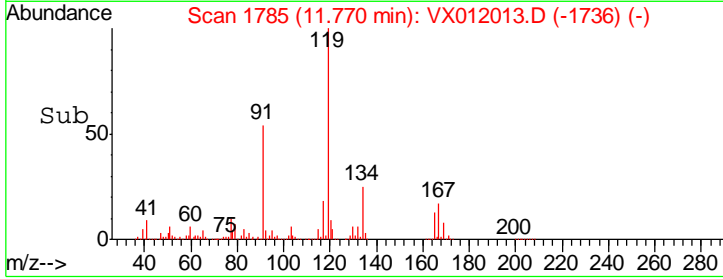
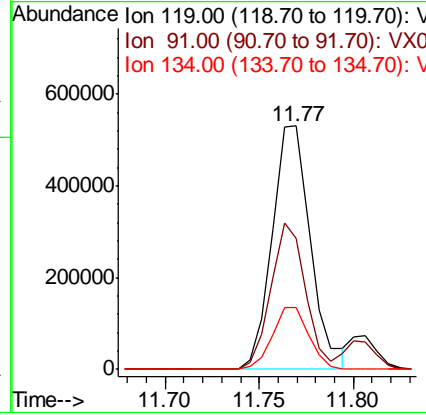
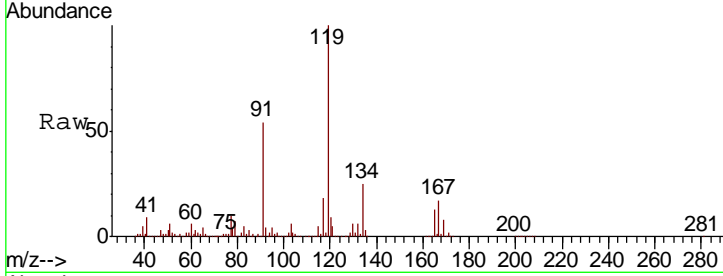

#84
 1,2,4-Trimethylbenzene
 Concen: 47.512 ug/l
 RT: 11.80 min Scan# 1790
 Delta R.T. 0.00 min
 Lab File: VX012013.D
 Acq: 02 Sep 2019 13:48

Tgt Ion	Resp	Lower	Upper
105	100		
120	47.2	23.6	70.8

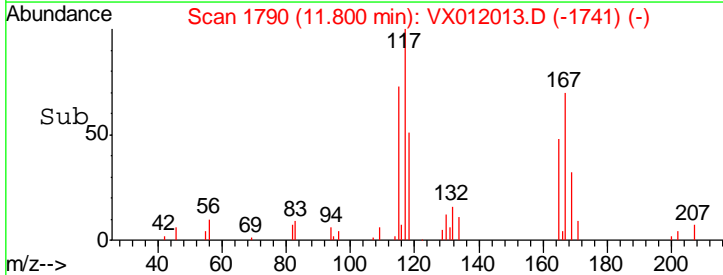
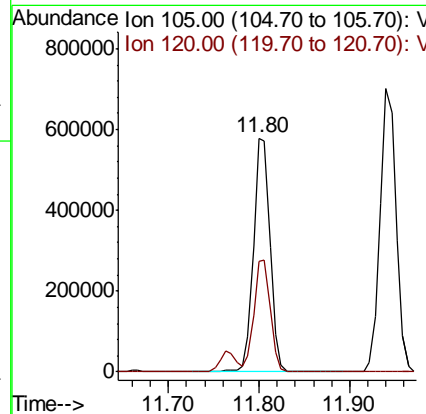
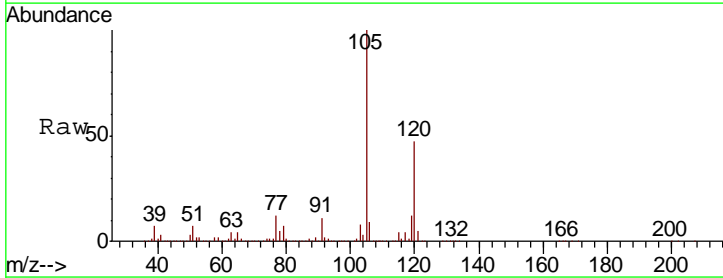

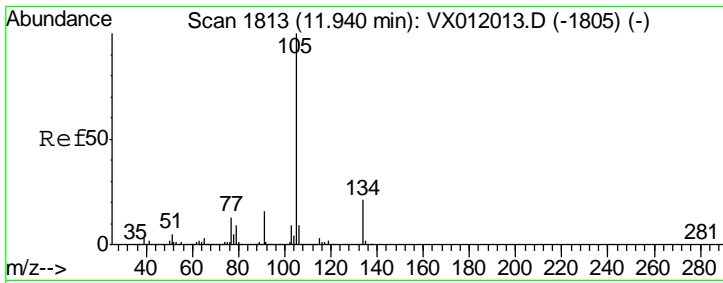

#85
 sec-Butylbenzene
 Concen: 48.430 ug/l
 RT: 11.94 min Scan# 1813
 Delta R.T. 0.00 min
 Lab File: VX012013.D
 Acq: 02 Sep 2019 13:48

Instrument : MSVOA_X
 ClientSampleId : VSTDICCC050

Tgt Ion	Resp	Lower	Upper
105	100		
134	22.4	11.2	33.6

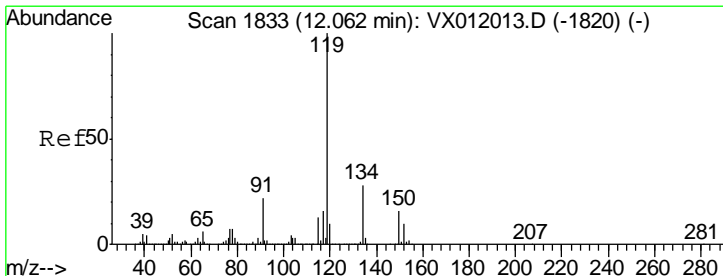
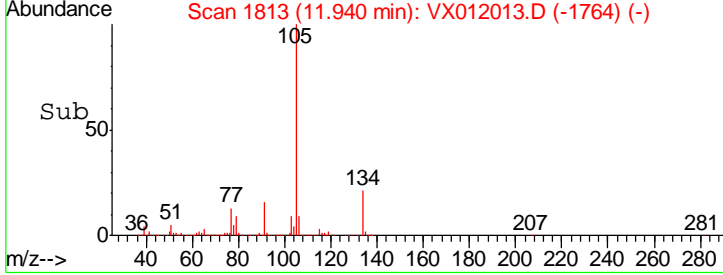
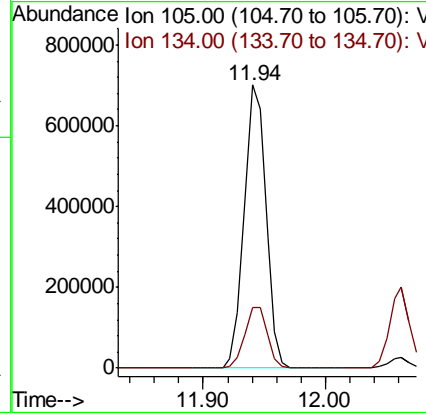
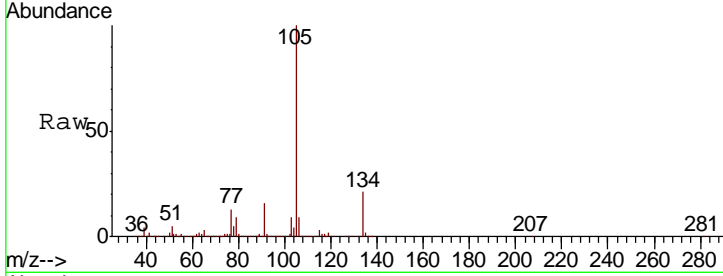

#86
 p-Isopropyltoluene
 Concen: 48.677 ug/l
 RT: 12.06 min Scan# 1833
 Delta R.T. 0.00 min
 Lab File: VX012013.D
 Acq: 02 Sep 2019 13:48

Tgt Ion	Resp	Lower	Upper
119	100		
134	27.4	13.7	41.1
91	22.7	11.4	34.1

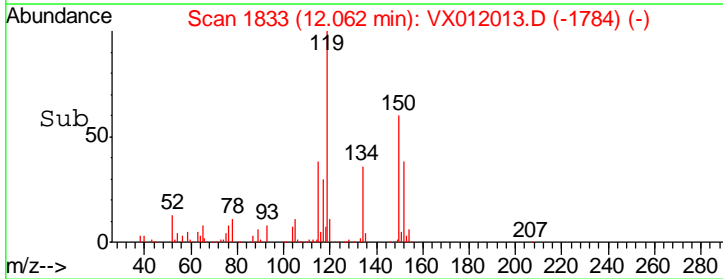
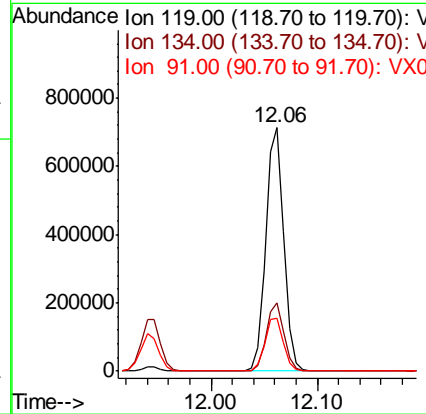
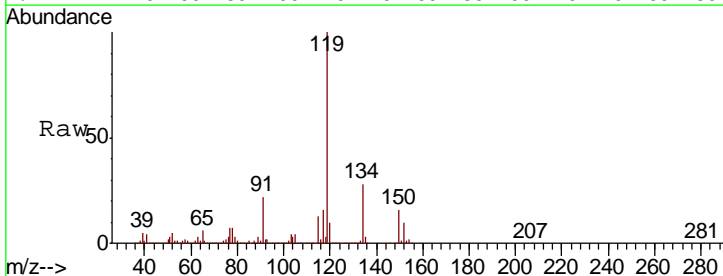

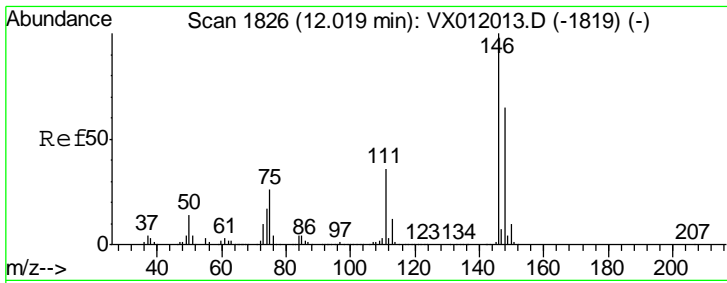

#87
 1,3-Dichlorobenzene
 Concen: 48.033 ug/l
 RT: 12.02 min Scan# 1826
 Delta R.T. 0.00 min
 Lab File: VX012013.D
 Acq: 02 Sep 2019 13:48

Instrument : MSVOA_X
 ClientSampled : VSTDICCC050

Tgt Ion	Resp	Lower	Upper
146	100		
111	36.1	18.1	54.1
148	65.2	32.6	97.8

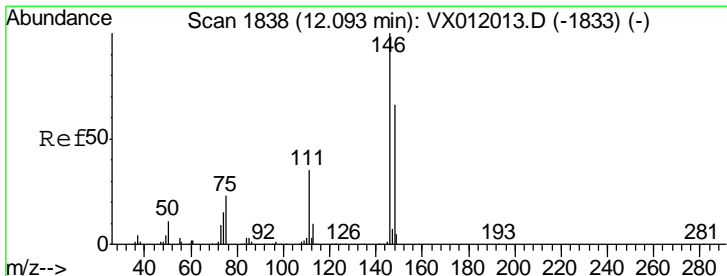
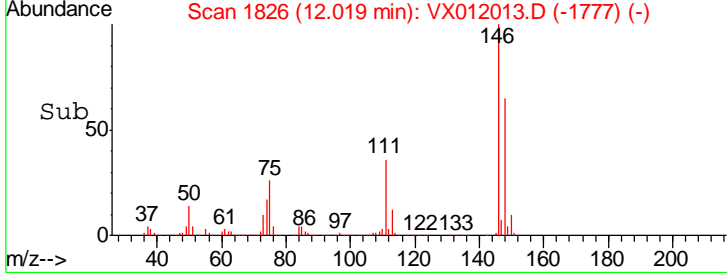
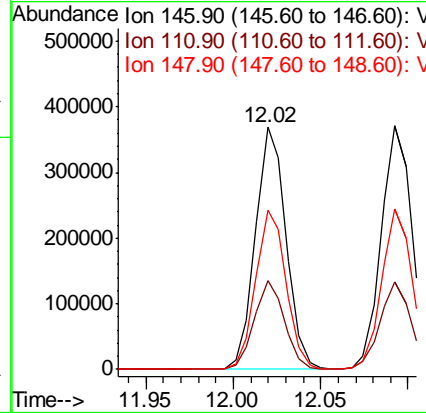
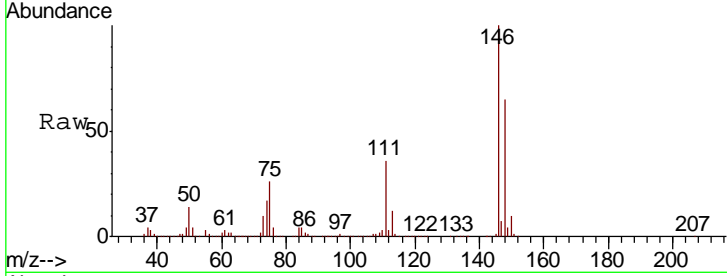

#88
 1,4-Dichlorobenzene
 Concen: 47.774 ug/l
 RT: 12.09 min Scan# 1838
 Delta R.T. 0.00 min
 Lab File: VX012013.D
 Acq: 02 Sep 2019 13:48

Tgt Ion	Resp	Lower	Upper
146	100		
111	35.4	17.7	53.1
148	64.7	32.4	97.0

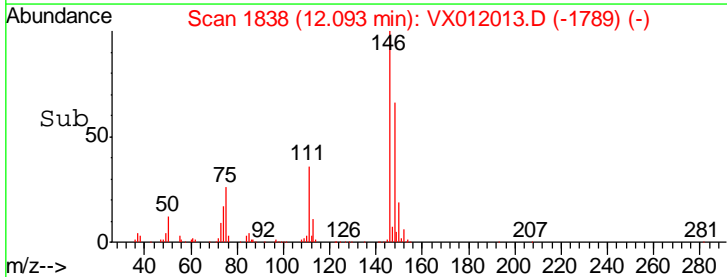
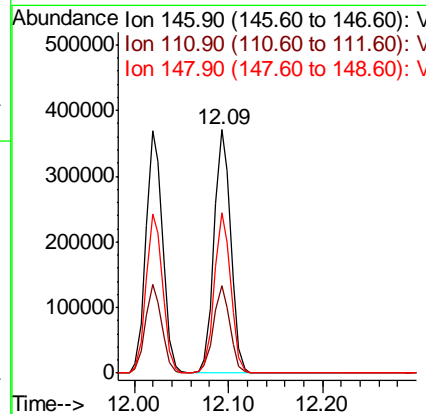
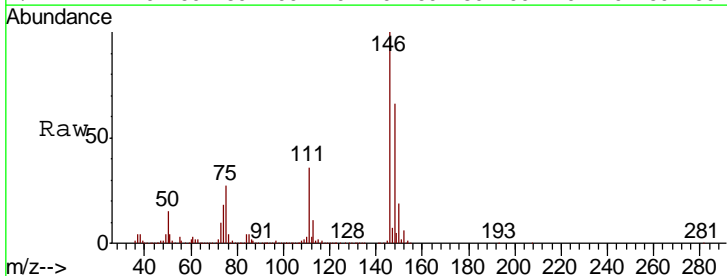

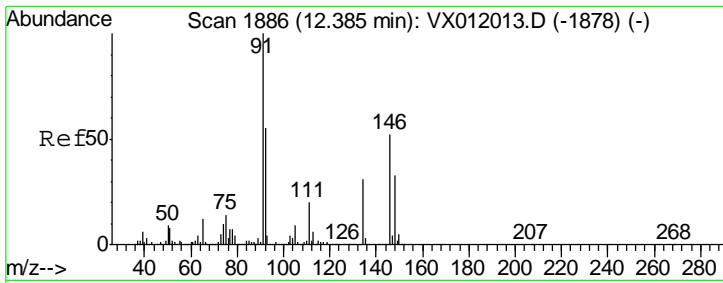

#89
 n-Butylbenzene
 Concen: 47.620 ug/l
 RT: 12.39 min Scan# 1886
 Delta R.T. 0.00 min
 Lab File: VX012013.D
 Acq: 02 Sep 2019 13:48

Instrument :
 MSVOA_X
 ClientSampled :
 VSTDICCC050

Tgt Ion	Resp	Lower	Upper
91	100		
92	55.2	27.6	82.8
134	30.7	15.4	46.1

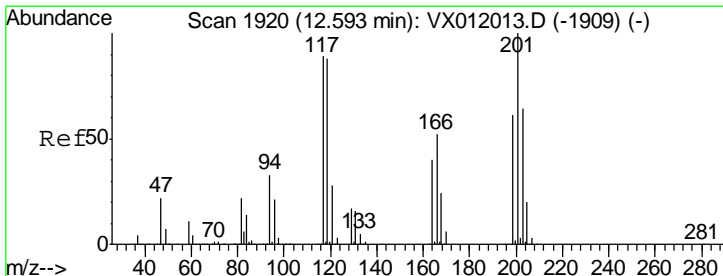
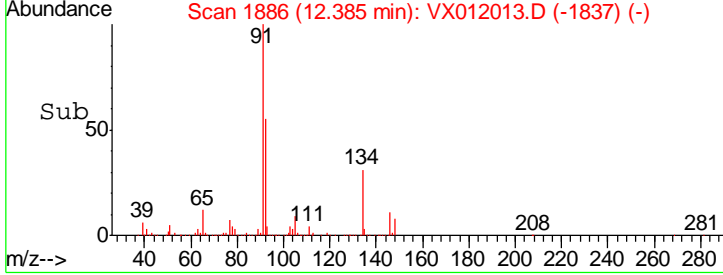
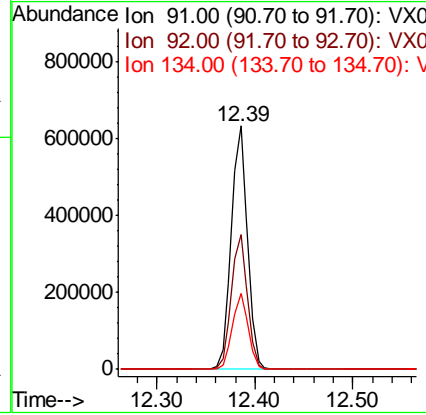
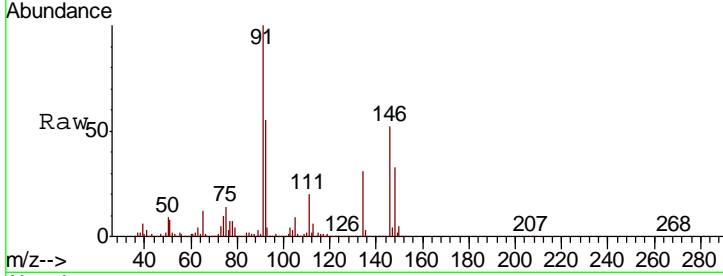

#90
 Hexachloroethane
 Concen: 47.576 ug/l
 RT: 12.59 min Scan# 1920
 Delta R.T. 0.00 min
 Lab File: VX012013.D
 Acq: 02 Sep 2019 13:48

Tgt Ion	Resp	Lower	Upper
117	100		
201	110.1	55.0	165.2

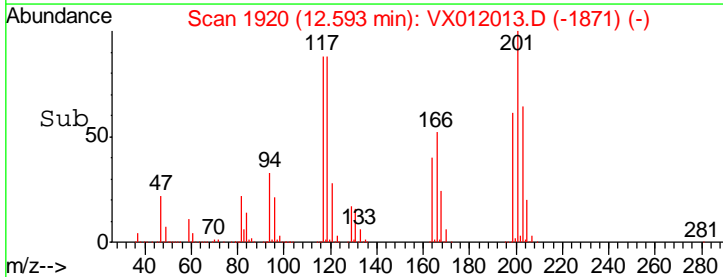
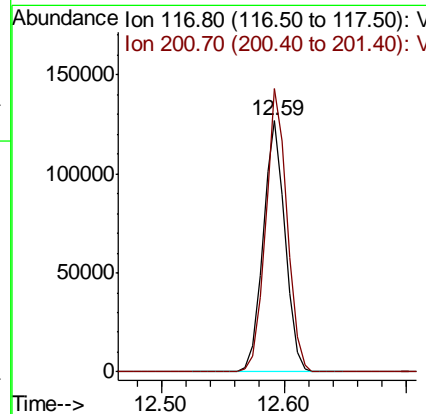
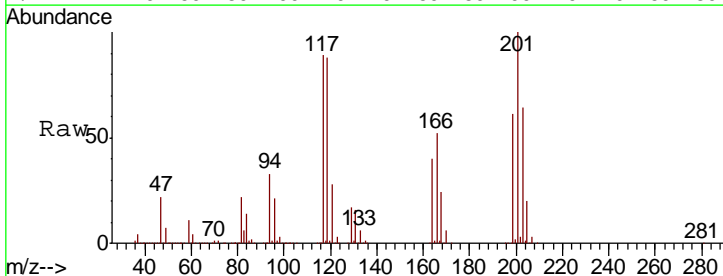

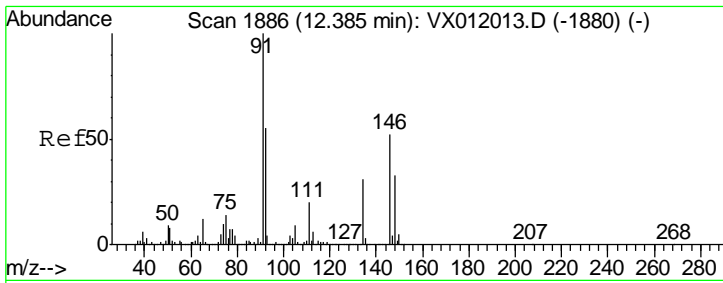

#91
 1,2-Dichlorobenzene
 Concen: 47.846 ug/l
 RT: 12.39 min Scan# 1886
 Delta R.T. 0.00 min
 Lab File: VX012013.D
 Acq: 02 Sep 2019 13:48

Instrument :
 MSVOA_X
 ClientSampled :
 VSTDICCC050

Tgt Ion	Resp	Lower	Upper
146	418590		
111	37.3	18.6	56.0
148	64.8	32.4	97.2

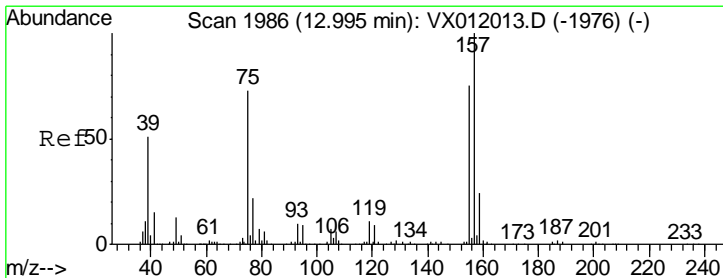
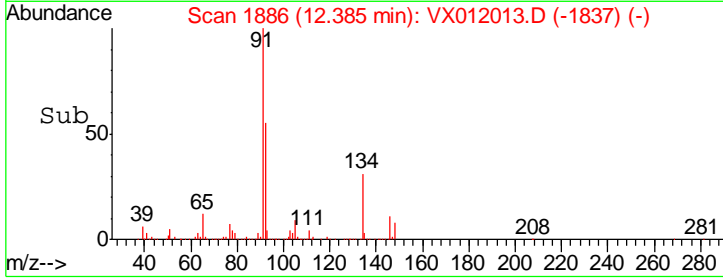
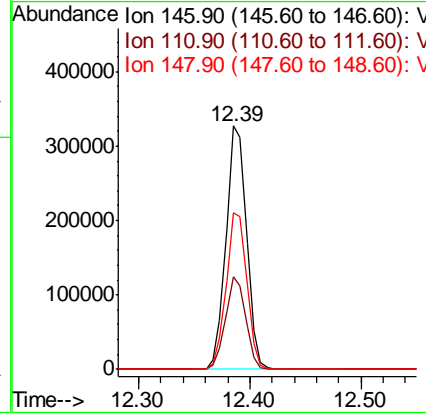
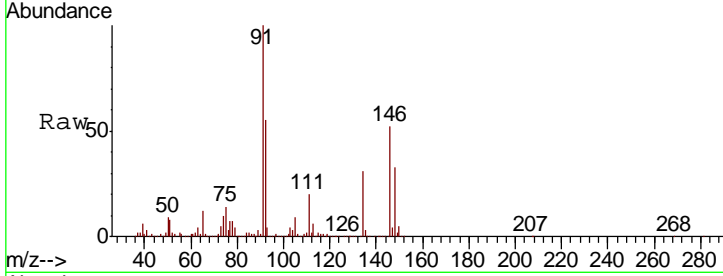

#92
 1,2-Dibromo-3-Chloropropane
 Concen: 44.896 ug/l
 RT: 12.99 min Scan# 1986
 Delta R.T. 0.00 min
 Lab File: VX012013.D
 Acq: 02 Sep 2019 13:48

Tgt Ion	Resp	Lower	Upper
75	31507		
155	103.5	51.7	155.2
157	133.8	66.9	200.7

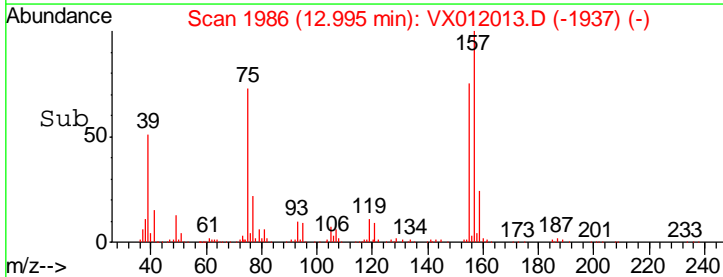
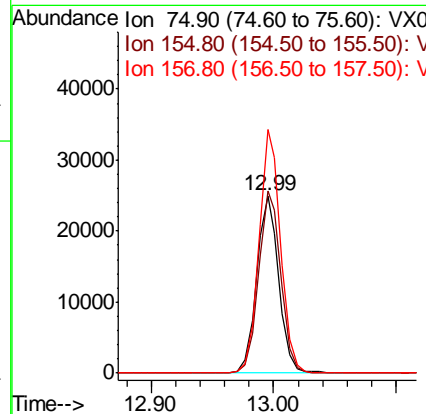
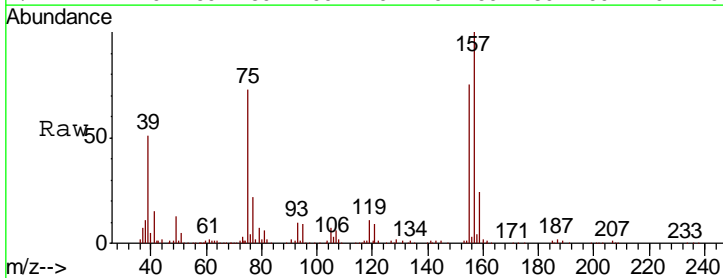

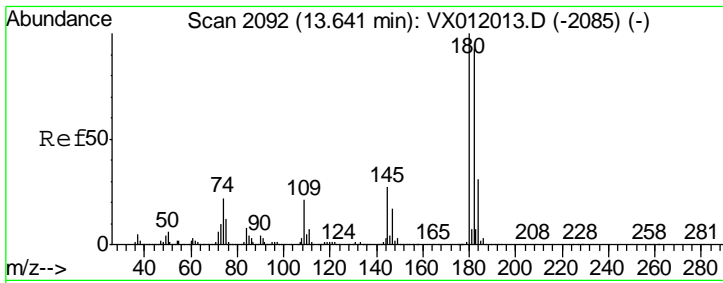

#93
 1,2,4-Trichlorobenzene
 Concen: 48.628 ug/l
 RT: 13.64 min Scan# 2092
 Delta R.T. 0.00 min
 Lab File: VX012013.D
 Acq: 02 Sep 2019 13:48

Instrument :
 MSVOA_X
 ClientSampleId :
 VSTDICCC050

Tgt Ion	Resp	Lower	Upper
180	359420		
182	94.7	47.3	142.0
145	27.3	13.7	41.0

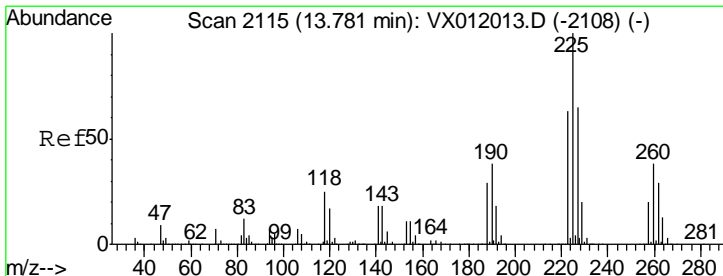
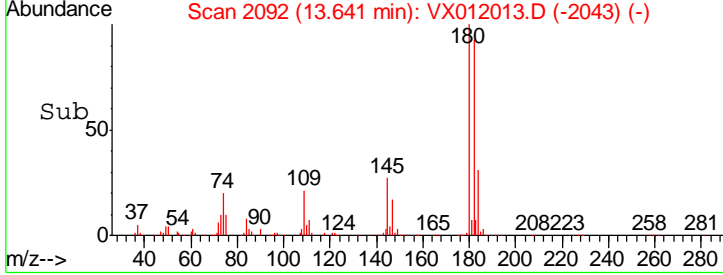
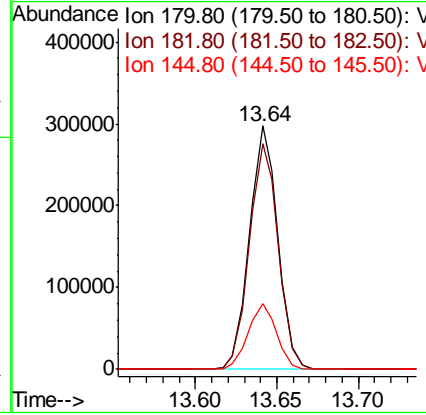
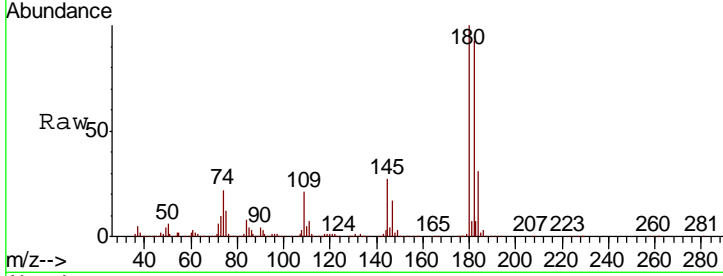

#94
 Hexachlorobutadiene
 Concen: 50.774 ug/l
 RT: 13.78 min Scan# 2115
 Delta R.T. 0.00 min
 Lab File: VX012013.D
 Acq: 02 Sep 2019 13:48

Tgt Ion	Resp	Lower	Upper
225	253029		
223	63.3	31.6	95.0
227	65.0	32.5	97.5

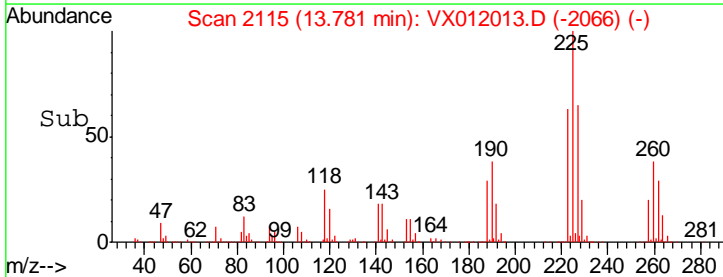
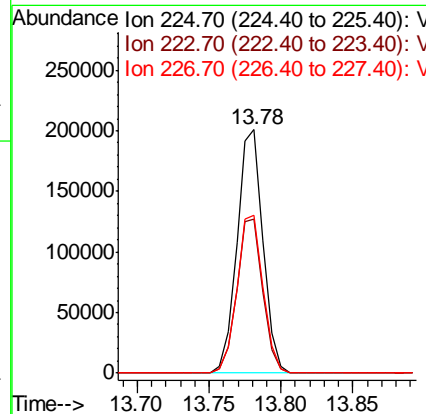
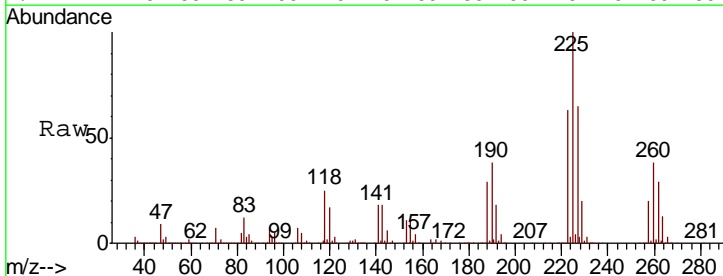

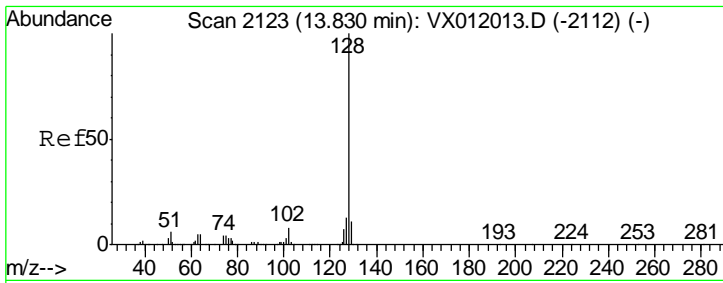

#95
 Naphthalene
 Concen: 45.811 ug/l
 RT: 13.83 min Scan# 2123
 Delta R.T. 0.00 min
 Lab File: VX012013.D
 Acq: 02 Sep 2019 13:48

Instrument :
 MSVOA_X
 ClientSampled :
 VSTDICCC050

Tgt Ion	Resp	Lower	Upper
128	571195		
127	13.1	10.5	15.7
129	11.0	8.8	13.2

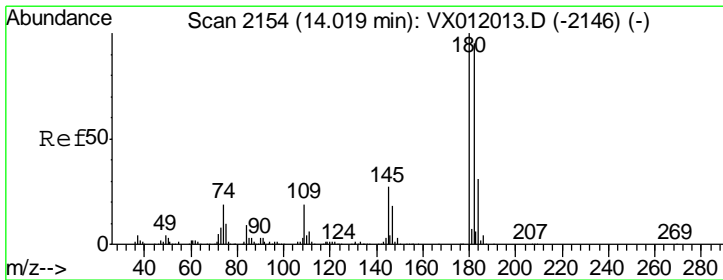
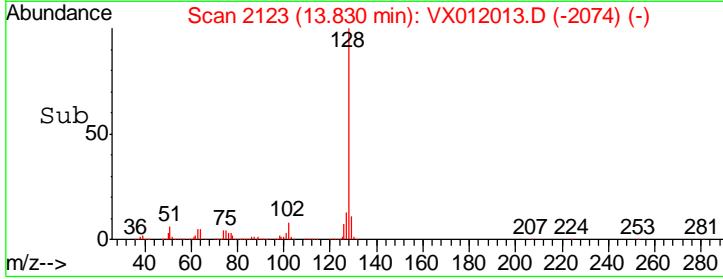
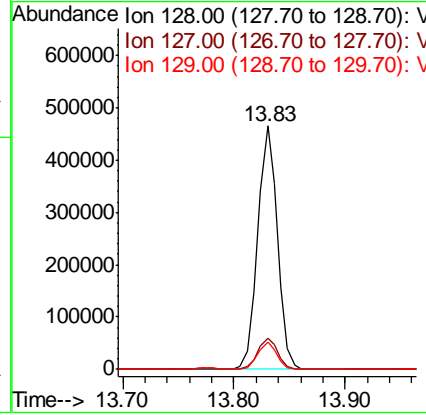
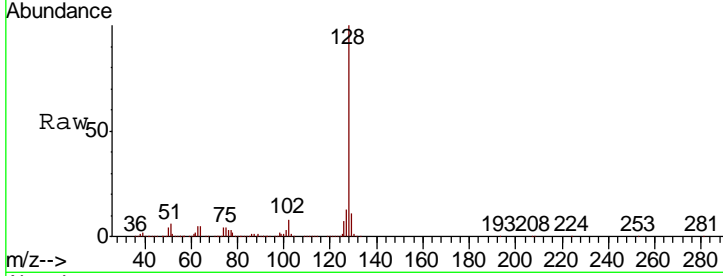

#96
 1,2,3-Trichlorobenzene
 Concen: 48.347 ug/l
 RT: 14.02 min Scan# 2154
 Delta R.T. 0.00 min
 Lab File: VX012013.D
 Acq: 02 Sep 2019 13:48

Tgt Ion	Resp	Lower	Upper
180	322058		
182	95.7	47.9	143.6
145	28.3	14.1	42.4

