

Data Path : Z:\voasrv\HPCHEM1\MSVOA\_X\Data\VX090322\  
 Data File : VX031103.D  
 Acq On : 03 Sep 2022 23:18  
 Operator : JC/MD  
 Sample : N4357-05MSD  
 Misc : 5.0mL/MSVOA\_X/WATER  
 ALS Vial : 24 Sample Multiplier: 1

Instrument :  
 MSVOA\_X  
 ClientSampleId :  
 RE134D4-20220823MSD

Quant Time: Sep 06 00:19:51 2022  
 Quant Method : Z:\voasrv\HPCHEM1\MSVOA\_X\Method\82X090122W.M  
 Quant Title : SW846 8260  
 QLast Update : Fri Sep 02 02:49:21 2022  
 Response via : Initial Calibration

Compound	R.T.	QIon	Response	Conc	Units	Dev(Min)
Internal Standards						
1) Pentafluorobenzene	5.562	168	170644	50.000	ug/l	0.00
34) 1,4-Difluorobenzene	6.763	114	275239	50.000	ug/l	0.00
63) Chlorobenzene-d5	10.055	117	247479	50.000	ug/l	0.00
72) 1,4-Dichlorobenzene-d4	12.024	152	123739	50.000	ug/l	0.00
System Monitoring Compounds						
33) 1,2-Dichloroethane-d4	5.958	65	109019	49.652	ug/l	0.00
Spiked Amount	50.000	Range	74 - 125	Recovery	=	99.300%
35) Dibromofluoromethane	5.391	113	104604	52.078	ug/l	0.00
Spiked Amount	50.000	Range	75 - 124	Recovery	=	104.160%
50) Toluene-d8	8.653	98	360680	48.791	ug/l	0.00
Spiked Amount	50.000	Range	86 - 113	Recovery	=	97.580%
62) 4-Bromofluorobenzene	11.085	95	124991	47.872	ug/l	0.00
Spiked Amount	50.000	Range	83 - 123	Recovery	=	95.740%
Target Compounds						
						Qvalue
2) Dichlorodifluoromethane	1.166	85	79901	45.506	ug/l	99
3) Chloromethane	1.288	50	64542	44.350	ug/l	99
4) Vinyl Chloride	1.374	62	78446	42.769	ug/l	99
5) Bromomethane	1.611	94	56031	68.332	ug/l	93
6) Chloroethane	1.684	64	34396	31.626	ug/l	98
7) Trichlorofluoromethane	1.886	101	159849	51.576	ug/l	95
8) Diethyl Ether	2.136	74	50645	46.854	ug/l	72
9) 1,1,2-Trichlorotrifluo...	2.331	101	652212	317.708	ug/l	91
10) Methyl Iodide	2.453	142	146472	72.342	ug/l	96
11) Tert butyl alcohol	3.007	59	118524	268.772	ug/l	100
12) 1,1-Dichloroethene	2.319	96	99272	50.076	ug/l	92
13) Acrolein	2.245	56	60266	149.994	ug/l	99
14) Allyl chloride	2.666	41	101782	38.660	ug/l #	83
15) Acrylonitrile	3.068	53	243151	236.201	ug/l	96
16) Acetone	2.392	43	210932	248.848	ug/l	99
17) Carbon Disulfide	2.514	76	225074	43.718	ug/l	98
18) Methyl Acetate	2.709	43	84915	34.862	ug/l #	87
19) Methyl tert-butyl Ether	3.117	73	309328	50.667	ug/l	93
20) Methylene Chloride	2.788	84	104994	50.947	ug/l	88
21) trans-1,2-Dichloroethene	3.093	96	100559	45.586	ug/l	84
22) Diisopropyl ether	3.763	45	237318	44.736	ug/l #	86
23) Vinyl Acetate	3.727	43	761295	177.669	ug/l #	92
24) 1,1-Dichloroethane	3.611	63	165221	46.221	ug/l	97
25) 2-Butanone	4.568	43	302419	231.102	ug/l #	86
26) 2,2-Dichloropropane	4.477	77	51614	18.094	ug/l	90
27) cis-1,2-Dichloroethene	4.489	96	122660	49.613	ug/l	86
28) Bromochloromethane	4.903	49	50263	47.460	ug/l #	56
29) Tetrahydrofuran	5.019	42	187729	222.523	ug/l #	75
30) Chloroform	5.098	83	192860	49.200	ug/l	100
31) Cyclohexane	5.470	56	130080	43.369	ug/l	87
32) 1,1,1-Trichloroethane	5.391	97	173225	51.551	ug/l	95
36) 1,1-Dichloropropene	5.696	75	131010	46.565	ug/l	97
37) Ethyl Acetate	4.721	43	90565	37.049	ug/l	95
38) Carbon Tetrachloride	5.684	117	154156	52.786	ug/l	95
39) Methylcyclohexane	7.385	83	150696	43.219	ug/l	91
40) Benzene	6.043	78	397389	49.197	ug/l	98

Data Path : Z:\voasrv\HPCHEM1\MSVOA\_X\Data\VX090322\  
 Data File : VX031103.D  
 Acq On : 03 Sep 2022 23:18  
 Operator : JC/MD  
 Sample : N4357-05MSD  
 Misc : 5.0mL/MSVOA\_X/WATER  
 ALS Vial : 24 Sample Multiplier: 1

Instrument :  
 MSVOA\_X  
 ClientSampleId :  
 RE134D4-20220823MSD

Quant Time: Sep 06 00:19:51 2022  
 Quant Method : Z:\voasrv\HPCHEM1\MSVOA\_X\Method\82X090122W.M  
 Quant Title : SW846 8260  
 QLast Update : Fri Sep 02 02:49:21 2022  
 Response via : Initial Calibration

Compound	R.T.	QIon	Response	Conc	Units	Dev(Min)
41) Methacrylonitrile	4.928	41	63180	48.478	ug/l #	87
42) 1,2-Dichloroethane	6.092	62	139731	52.441	ug/l	99
43) Isopropyl Acetate	6.348	43	158014	41.360	ug/l #	91
44) Trichloroethene	7.129	130	200419	78.390	ug/l	93
45) 1,2-Dichloropropane	7.433	63	95765	46.253	ug/l	97
46) Dibromomethane	7.586	93	78258	50.501	ug/l	90
47) Bromodichloromethane	7.824	83	147929	51.096	ug/l	98
48) Methyl methacrylate	7.696	41	90271	46.803	ug/l #	84
49) 1,4-Dioxane	7.708	88	63048	1074.705	ug/l #	87
51) 4-Methyl-2-Pentanone	8.580	43	579375	235.902	ug/l	88
52) Toluene	8.720	92	256997	49.060	ug/l	97
53) t-1,3-Dichloropropene	8.982	75	130395	45.488	ug/l	99
54) cis-1,3-Dichloropropene	8.372	75	137814	42.995	ug/l	92
55) 1,1,2-Trichloroethane	9.153	97	112856	50.676	ug/l	99
56) Ethyl methacrylate	9.116	69	157609	51.769	ug/l #	85
57) 1,3-Dichloropropane	9.311	76	170402	48.393	ug/l	99
59) 2-Hexanone	9.433	43	445188	239.699	ug/l	88
60) Dibromochloromethane	9.525	129	127506	55.140	ug/l	98
61) 1,2-Dibromoethane	9.616	107	128643	54.716	ug/l	96
64) Tetrachloroethene	9.275	164	148078	59.927	ug/l	97
65) Chlorobenzene	10.079	112	285741	48.345	ug/l	96
66) 1,1,1,2-Tetrachloroethane	10.165	131	114633	52.525	ug/l	97
67) Ethyl Benzene	10.195	91	495651	48.949	ug/l	100
68) m/p-Xylenes	10.305	106	384599	96.843	ug/l	97
69) o-Xylene	10.646	106	190117	48.812	ug/l	98
70) Styrene	10.658	104	314625	49.915	ug/l	99
71) Bromoform	10.799	173	95255	56.131	ug/l	99
73) Isopropylbenzene	10.963	105	496859	49.812	ug/l	100
74) N-amyl acetate	10.847	43	112490	37.361	ug/l #	85
75) 1,1,2,2-Tetrachloroethane	11.213	83	155874	48.867	ug/l	99
76) 1,2,3-Trichloropropane	11.244	75	157490	53.841	ug/l	88
77) Bromobenzene	11.201	156	132188	51.400	ug/l	85
78) n-propylbenzene	11.305	91	548259	48.259	ug/l	98
79) 2-Chlorotoluene	11.366	91	334577	47.827	ug/l	97
80) 1,3,5-Trimethylbenzene	11.451	105	415616	49.513	ug/l	98
81) trans-1,4-Dichloro-2-b...	11.018	75	35840	38.507	ug/l	92
82) 4-Chlorotoluene	11.457	91	383703	49.021	ug/l	99
83) tert-Butylbenzene	11.719	119	418366	50.076	ug/l	99
84) 1,2,4-Trimethylbenzene	11.756	105	418066	50.109	ug/l	97
85) sec-Butylbenzene	11.890	105	502652	45.934	ug/l	99
86) p-Isopropyltoluene	12.012	119	425287	49.074	ug/l	98
87) 1,3-Dichlorobenzene	11.969	146	227838	46.251	ug/l	99
88) 1,4-Dichlorobenzene	12.042	146	232245	47.339	ug/l	98
89) n-Butylbenzene	12.335	91	336936	43.119	ug/l	98
90) Hexachloroethane	12.542	117	73963	47.094	ug/l	86
91) 1,2-Dichlorobenzene	12.335	146	227234	44.975	ug/l	98
92) 1,2-Dibromo-3-Chloropr...	12.945	75	40513	52.129	ug/l	84
93) 1,2,4-Trichlorobenzene	13.591	180	179080	56.004	ug/l	97
94) Hexachlorobutadiene	13.725	225	64596	46.139	ug/l	97
95) Naphthalene	13.774	128	655548	58.448	ug/l	99
96) 1,2,3-Trichlorobenzene	13.963	180	167675	49.990	ug/l	94

Data Path : Z:\voasrv\HPCHEM1\MSVOA\_X\Data\VX090322\  
Data File : VX031103.D  
Acq On : 03 Sep 2022 23:18  
Operator : JC/MD  
Sample : N4357-05MSD  
Misc : 5.0mL/MSVOA\_X/WATER  
ALS Vial : 24 Sample Multiplier: 1

Instrument :  
MSVOA\_X  
ClientSampleId :  
RE134D4-20220823MSD

Quant Time: Sep 06 00:19:51 2022  
Quant Method : Z:\voasrv\HPCHEM1\MSVOA\_X\Method\82X090122W.M  
Quant Title : SW846 8260  
QLast Update : Fri Sep 02 02:49:21 2022  
Response via : Initial Calibration

Compound	R.T.	QIon	Response	Conc	Units	Dev(Min)
-----						
(#) = qualifier out of range (m) = manual integration (+) = signals summed						

Data Path : Z:\voasrv\HPCHEM1\MSVOA\_X\Data\VX090322\  
 Data File : VX031103.D  
 Acq On : 03 Sep 2022 23:18  
 Operator : JC/MD  
 Sample : N4357-05MSD  
 Misc : 5.0mL/MSVOA\_X/WATER  
 ALS Vial : 24 Sample Multiplier: 1

Instrument :  
 MSVOA\_X  
 ClientSampleId :  
 RE134D4-20220823MSD

Quant Time: Sep 06 00:19:51 2022  
 Quant Method : Z:\voasrv\HPCHEM1\MSVOA\_X\Method\82X090122W.M  
 Quant Title : SW846 8260  
 QLast Update : Fri Sep 02 02:49:21 2022  
 Response via : Initial Calibration

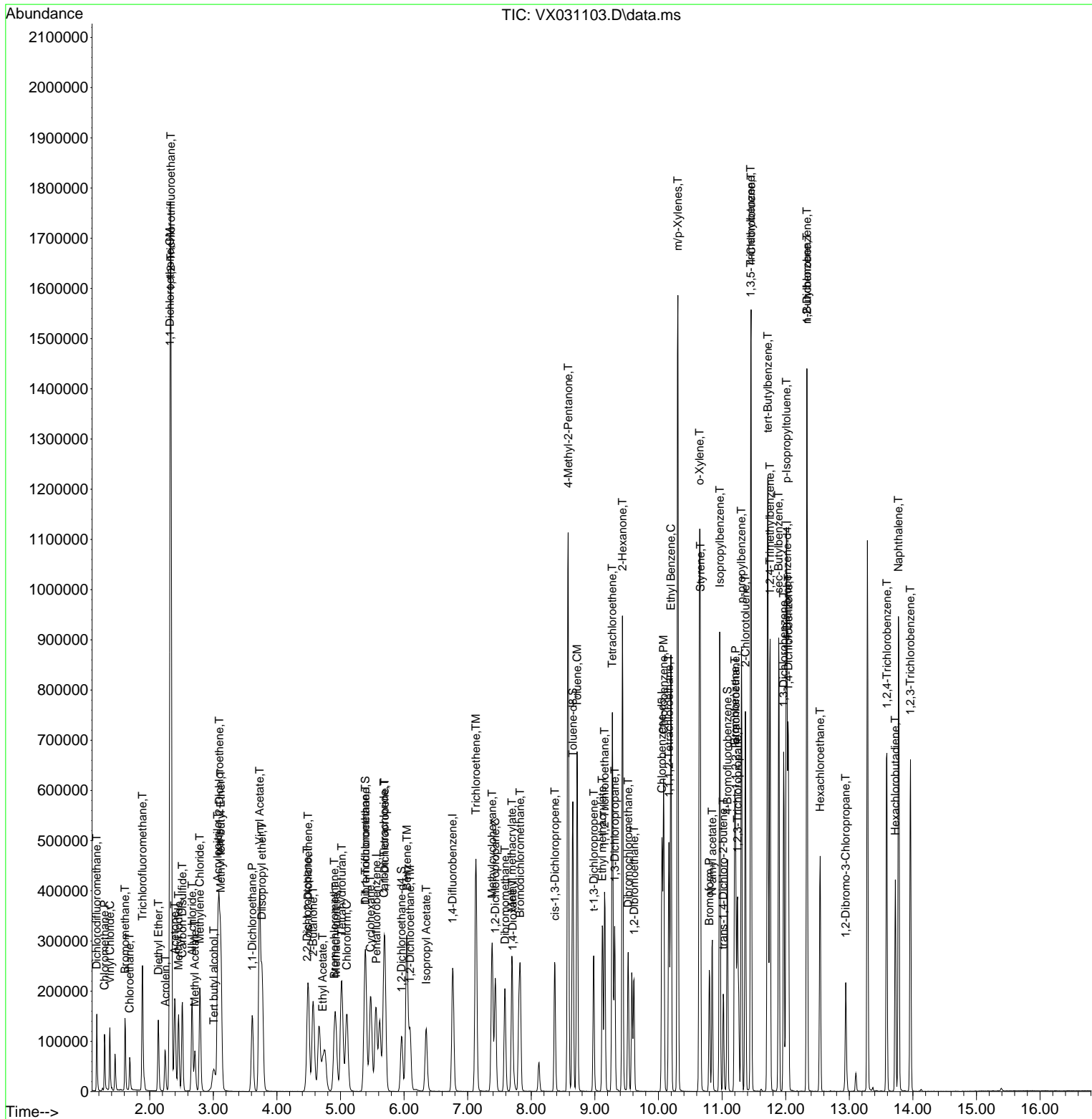

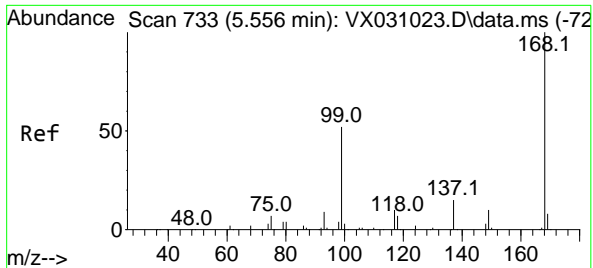

#1  
 Pentafluorobenzene  
 Concen: 50.000 ug/l  
 RT: 5.562 min Scan# 71  
 Delta R.T. 0.006 min  
 Lab File: VX031103.D  
 Acq: 03 Sep 2022 23:18

Instrument : MSVOA\_X  
 ClientSampleId : RE134D4-20220823MSD

Tgt Ion:168 Resp: 170644  
 Ion Ratio Lower Upper  
 168 100  
 99 52.1 44.0 66.0

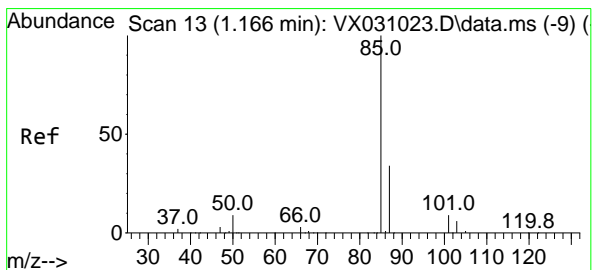
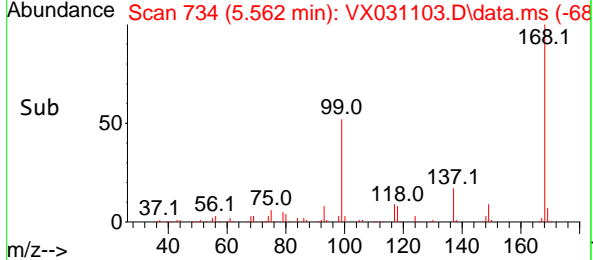
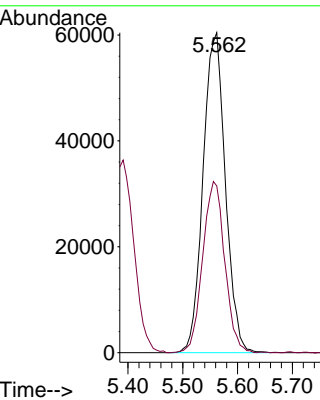
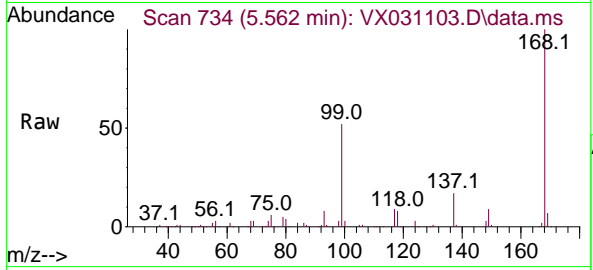

#2  
 Dichlorodifluoromethane  
 Concen: 45.506 ug/l  
 RT: 1.166 min Scan# 13  
 Delta R.T. 0.000 min  
 Lab File: VX031103.D  
 Acq: 03 Sep 2022 23:18

Tgt Ion: 85 Resp: 79901  
 Ion Ratio Lower Upper  
 85 100  
 87 32.6 16.5 49.5

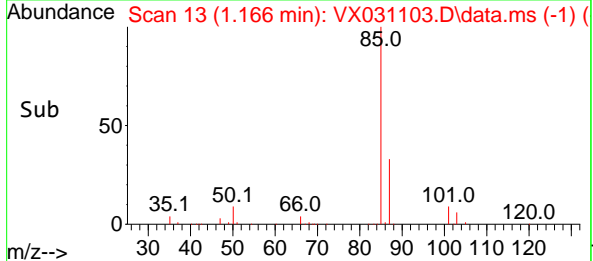
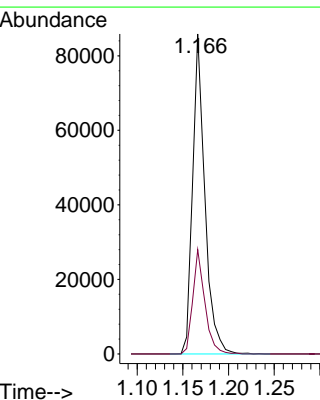
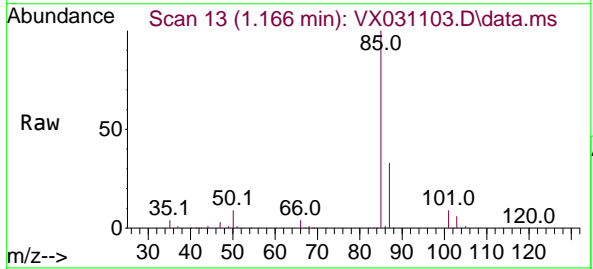

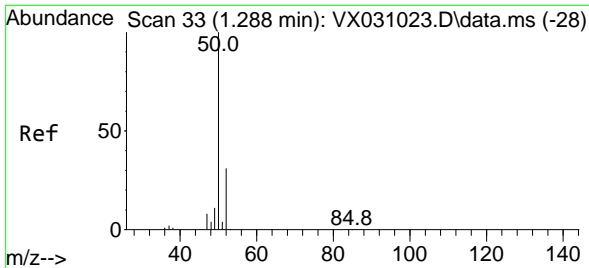

#3  
 Chloromethane  
 Concen: 44.350 ug/l  
 RT: 1.288 min Scan# 31  
 Delta R.T. 0.000 min  
 Lab File: VX031103.D  
 Acq: 03 Sep 2022 23:18

Instrument : MSVOA\_X  
 ClientSampleId : RE134D4-20220823MSD

Tgt Ion: 50 Resp: 64542  
 Ion Ratio Lower Upper  
 50 100  
 52 33.6 26.3 39.5

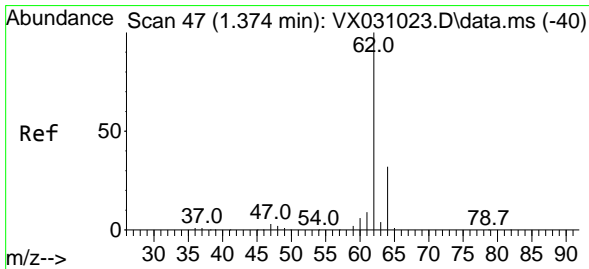
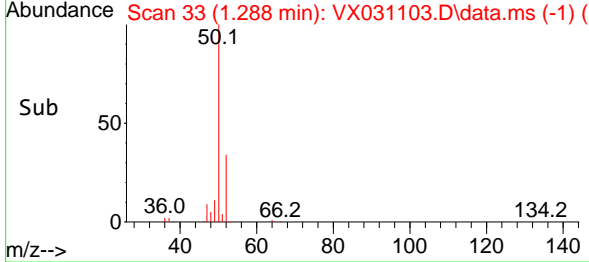
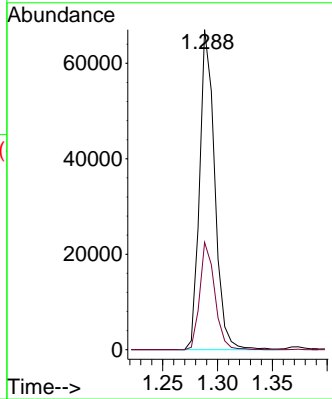
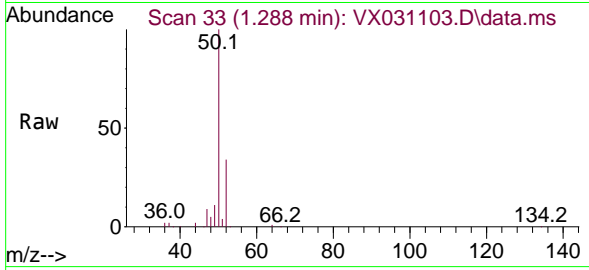

#4  
 Vinyl Chloride  
 Concen: 42.769 ug/l  
 RT: 1.374 min Scan# 47  
 Delta R.T. -0.000 min  
 Lab File: VX031103.D  
 Acq: 03 Sep 2022 23:18

Tgt Ion: 62 Resp: 78446  
 Ion Ratio Lower Upper  
 62 100  
 64 30.7 25.2 37.8

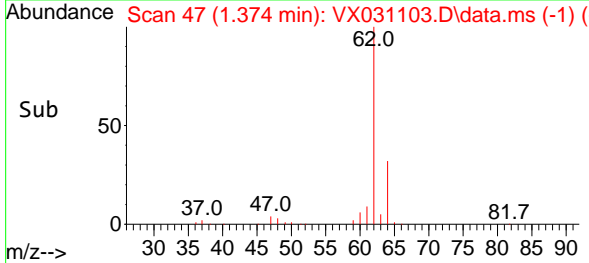
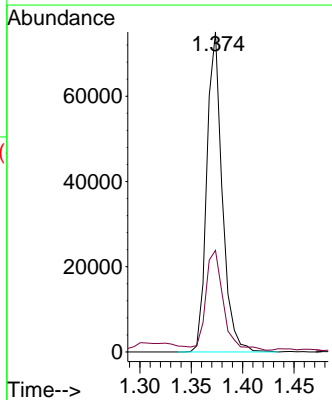
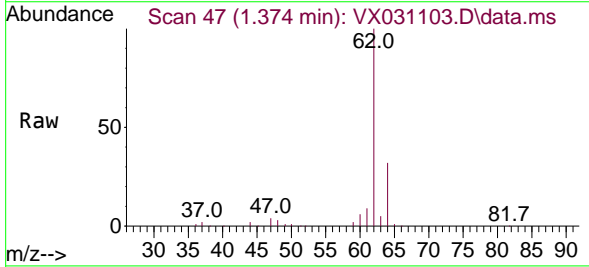

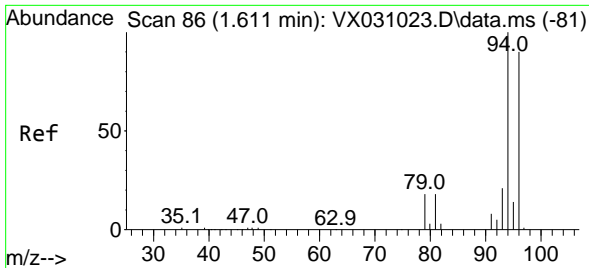

#5  
 Bromomethane  
 Concen: 68.332 ug/l  
 RT: 1.611 min Scan# 80  
 Delta R.T. 0.006 min  
 Lab File: VX031103.D  
 Acq: 03 Sep 2022 23:18

Instrument : MSVOA\_X  
 ClientSampleId : RE134D4-20220823MSD

Tgt Ion: 94 Resp: 56031  
 Ion Ratio Lower Upper  
 94 100  
 96 89.3 76.9 115.3

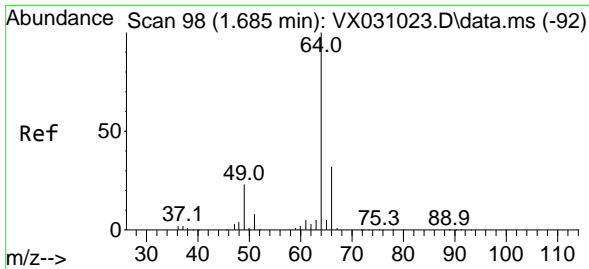
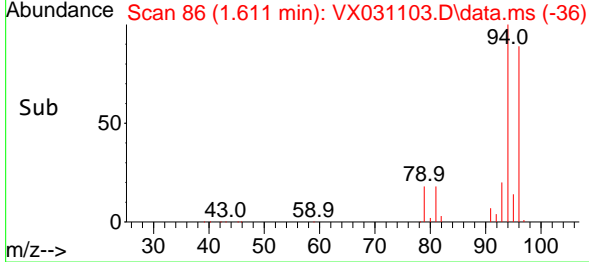
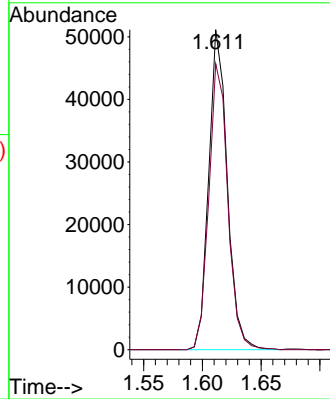
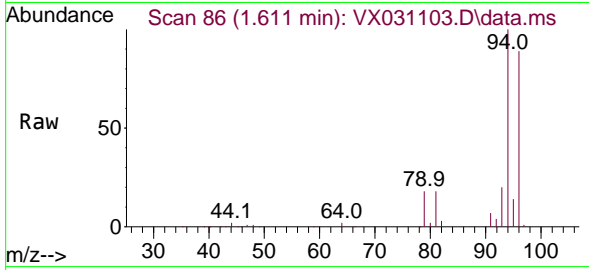

#6  
 Chloroethane  
 Concen: 31.626 ug/l  
 RT: 1.684 min Scan# 98  
 Delta R.T. -0.001 min  
 Lab File: VX031103.D  
 Acq: 03 Sep 2022 23:18

Tgt Ion: 64 Resp: 34396  
 Ion Ratio Lower Upper  
 64 100  
 66 32.9 27.2 40.8

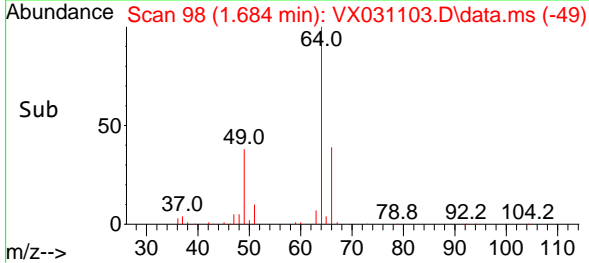
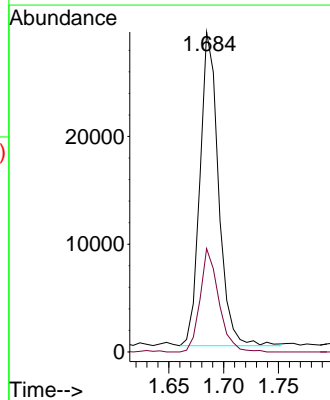
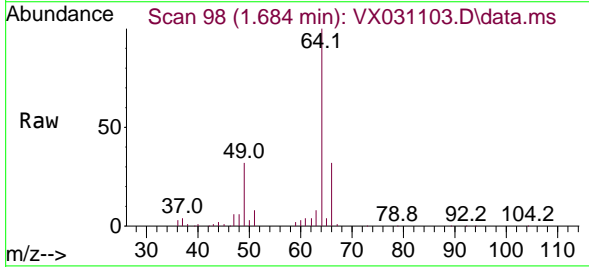

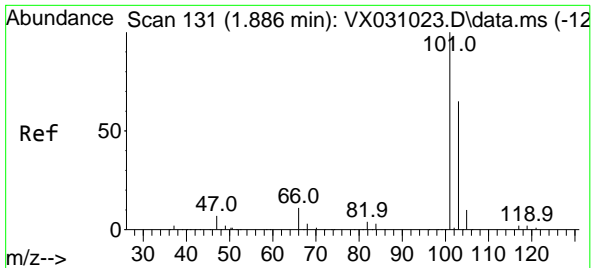

#7  
 Trichlorofluoromethane  
 Concen: 51.576 ug/l  
 RT: 1.886 min Scan# 11  
 Delta R.T. -0.000 min  
 Lab File: VX031103.D  
 Acq: 03 Sep 2022 23:18

Instrument : MSVOA\_X  
 ClientSampleId : RE134D4-20220823MSD

Tgt Ion:101 Resp: 159849  
 Ion Ratio Lower Upper  
 101 100  
 103 66.2 49.7 74.5

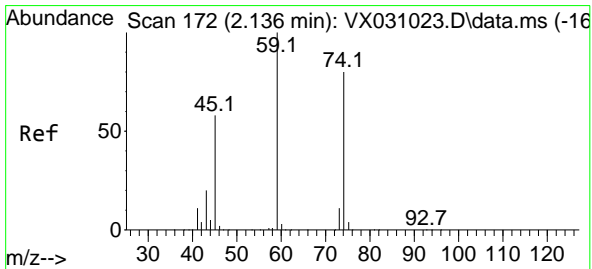
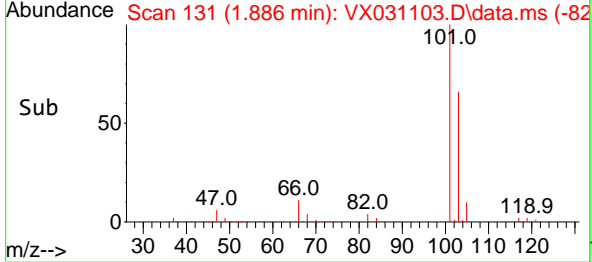
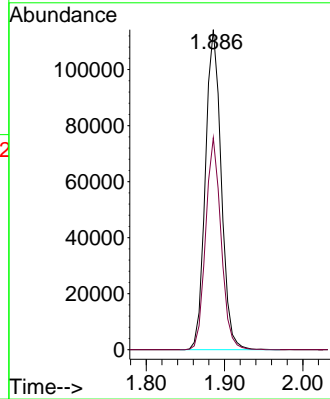
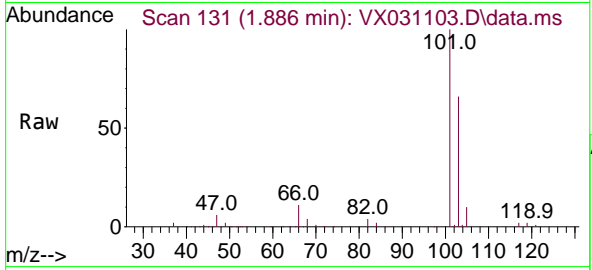

#8  
 Diethyl Ether  
 Concen: 46.854 ug/l  
 RT: 2.136 min Scan# 172  
 Delta R.T. -0.000 min  
 Lab File: VX031103.D  
 Acq: 03 Sep 2022 23:18

Tgt Ion: 74 Resp: 50645  
 Ion Ratio Lower Upper  
 74 100  
 45 75.0 51.5 154.7

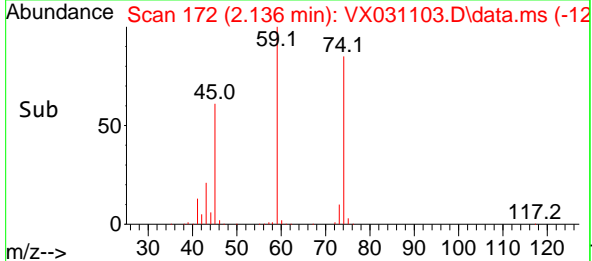
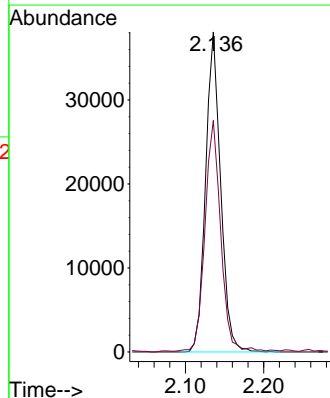
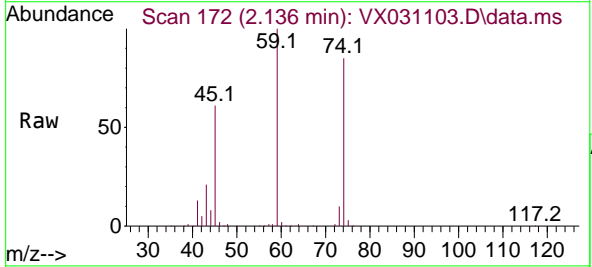



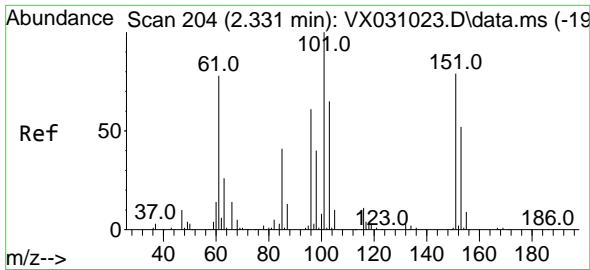

#9  
 1,1,2-Trichlorotrifluoroethane  
 Concen: 317.708 ug/l  
 RT: 2.331 min Scan# 204  
 Delta R.T. 0.006 min  
 Lab File: VX031103.D  
 Acq: 03 Sep 2022 23:18

Instrument : MSVOA\_X  
 ClientSampleId : RE134D4-20220823MSD

Tgt Ion:101 Resp: 652212

Ion	Ratio	Lower	Upper
101	100		
85	41.0	34.0	51.0
151	84.7	59.4	89.0

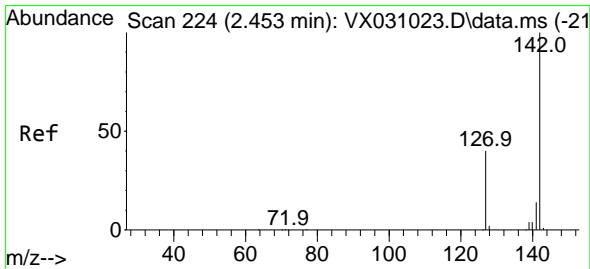
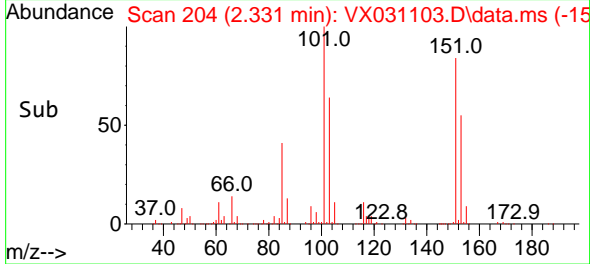
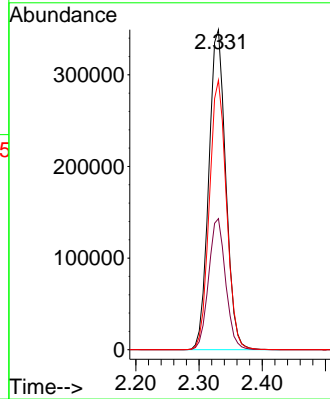
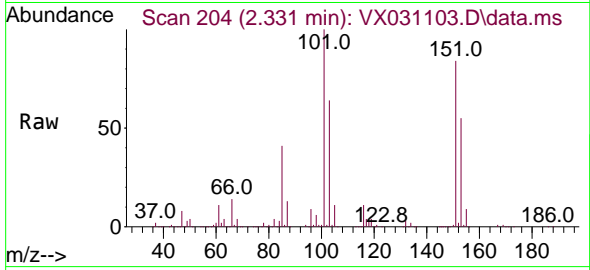

#10  
 Methyl Iodide  
 Concen: 72.342 ug/l  
 RT: 2.453 min Scan# 224  
 Delta R.T. -0.000 min  
 Lab File: VX031103.D  
 Acq: 03 Sep 2022 23:18

Tgt Ion:142 Resp: 146472

Ion	Ratio	Lower	Upper
142	100		
127	40.7	30.2	45.2
141	14.3	11.3	16.9

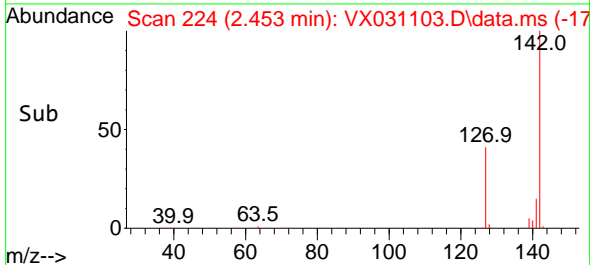
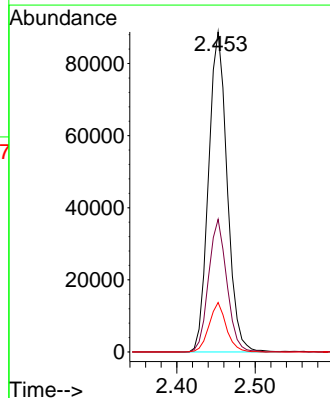
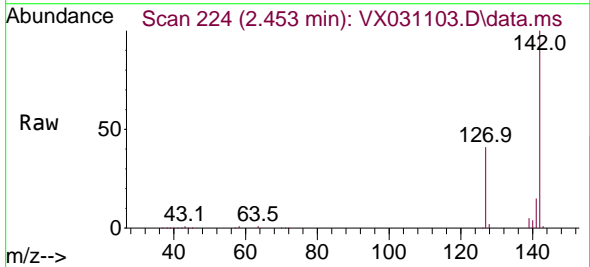

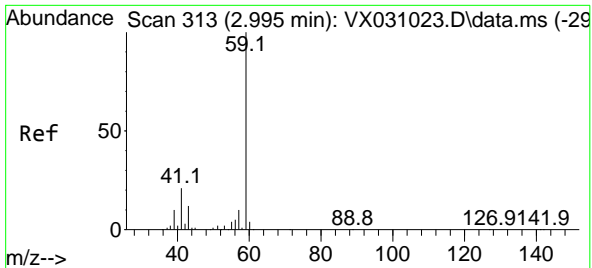

#11  
 Tert butyl alcohol  
 Concen: 268.772 ug/l  
 RT: 3.007 min Scan# 313  
 Delta R.T. 0.018 min  
 Lab File: VX031103.D  
 Acq: 03 Sep 2022 23:18

Instrument : MSVOA\_X  
 ClientSampleId : RE134D4-20220823MSD

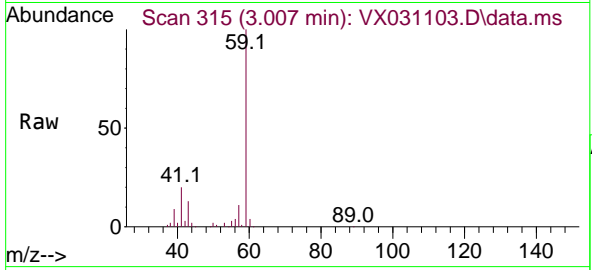

Tgt Ion: 59 Resp: 118524  
 Ion Ratio Lower Upper  
 59 100  
 57 9.4 7.4 11.2

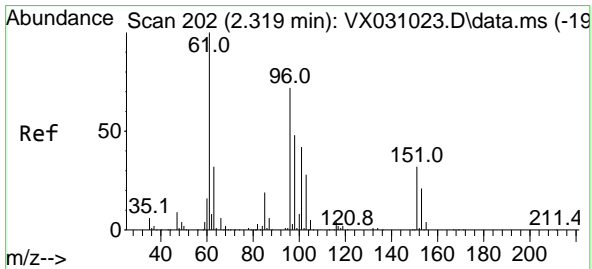
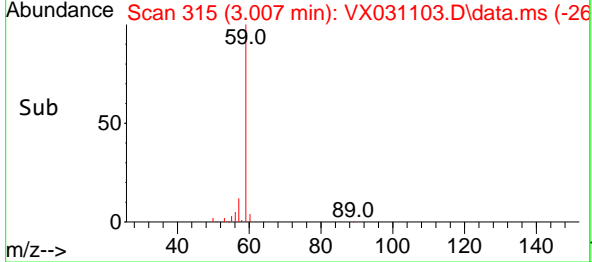
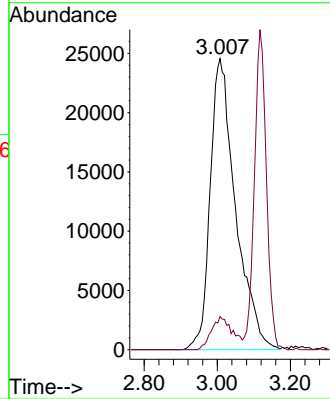

#12  
 1,1-Dichloroethene  
 Concen: 50.076 ug/l  
 RT: 2.319 min Scan# 202  
 Delta R.T. -0.000 min  
 Lab File: VX031103.D  
 Acq: 03 Sep 2022 23:18

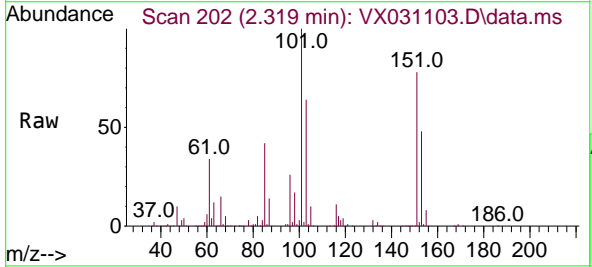

Tgt Ion: 96 Resp: 99272  
 Ion Ratio Lower Upper  
 96 100  
 61 132.7 117.4 176.0  
 98 64.5 52.2 78.4

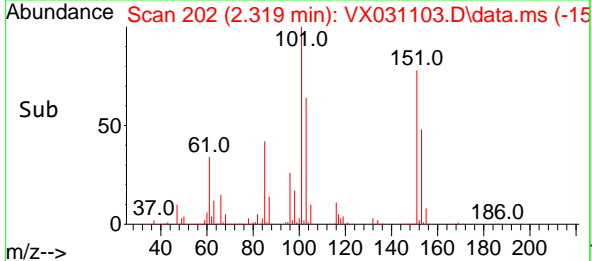
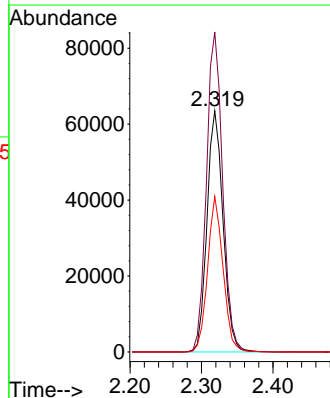

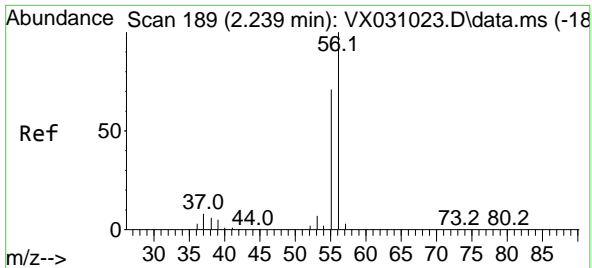

#13  
 Acrolein  
 Concen: 149.994 ug/l  
 RT: 2.245 min Scan# 189  
 Delta R.T. 0.006 min  
 Lab File: VX031103.D  
 Acq: 03 Sep 2022 23:18

Instrument : MSVOA\_X  
 ClientSampleId : RE134D4-20220823MSD

Tgt Ion: 56 Resp: 60266  
 Ion Ratio Lower Upper  
 56 100  
 55 70.2 56.6 84.8

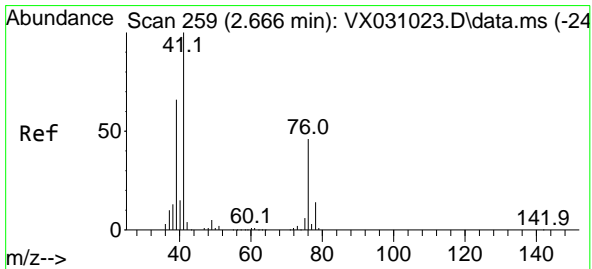
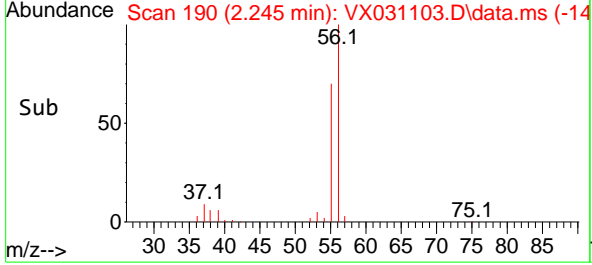
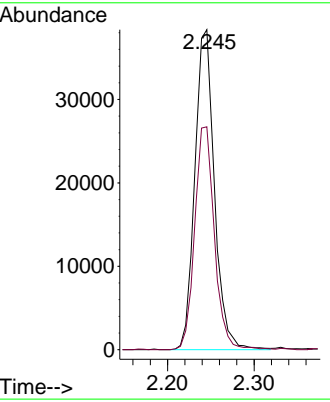
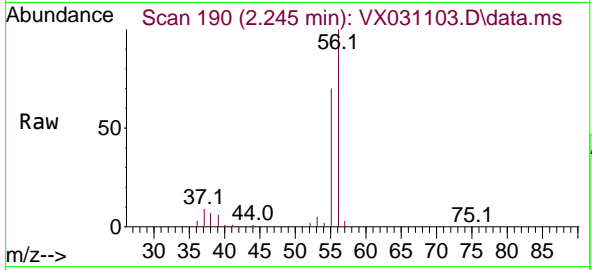

#14  
 Allyl chloride  
 Concen: 38.660 ug/l  
 RT: 2.666 min Scan# 259  
 Delta R.T. 0.000 min  
 Lab File: VX031103.D  
 Acq: 03 Sep 2022 23:18

Tgt Ion: 41 Resp: 101782  
 Ion Ratio Lower Upper  
 41 100  
 39 71.9 48.9 73.3  
 76 45.9 26.9 40.3#

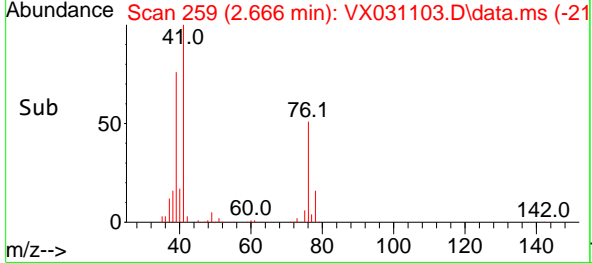
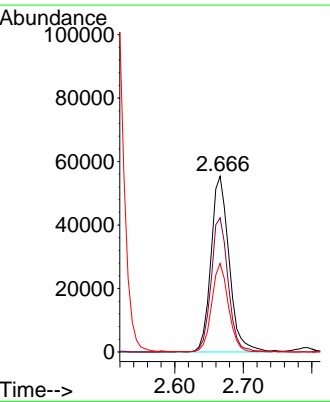
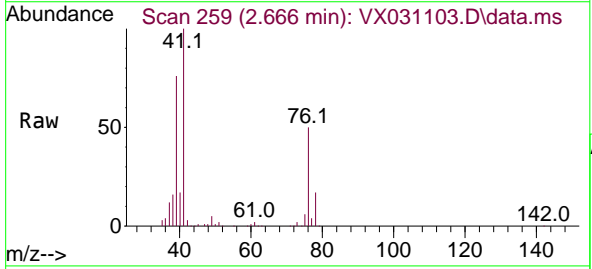

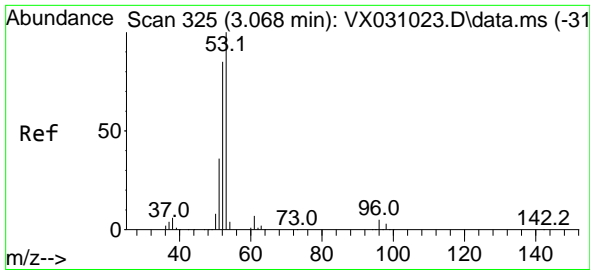

#15  
 Acrylonitrile  
 Concen: 236.201 ug/l  
 RT: 3.068 min Scan# 31  
 Delta R.T. -0.001 min  
 Lab File: VX031103.D  
 Acq: 03 Sep 2022 23:18

Instrument : MSVOA\_X  
 ClientSampleId : RE134D4-20220823MSD

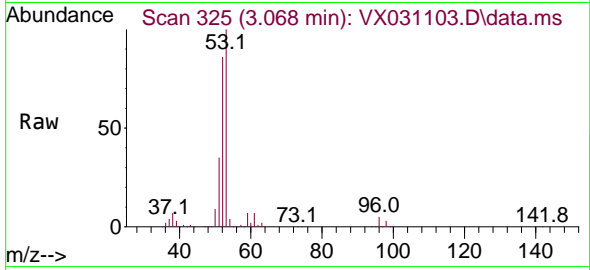

Tgt Ion: 53 Resp: 243151

Ion	Ratio	Lower	Upper
53	100		
52	85.1	65.4	98.0
51	37.0	27.7	41.5

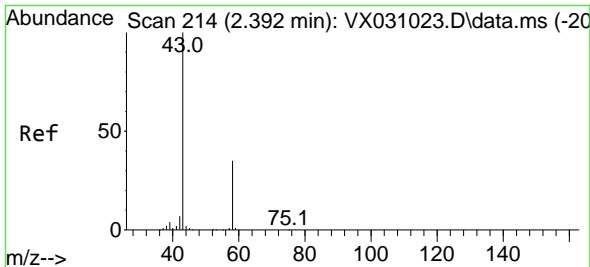
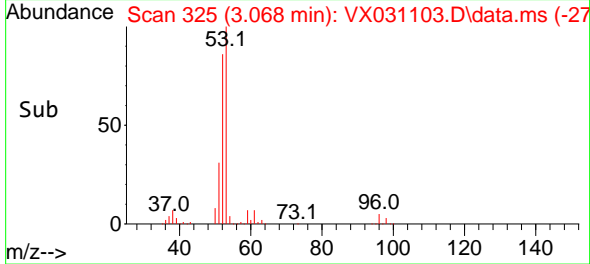
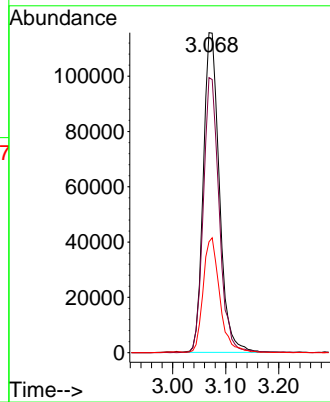

#16  
 Acetone  
 Concen: 248.848 ug/l  
 RT: 2.392 min Scan# 214  
 Delta R.T. 0.006 min  
 Lab File: VX031103.D  
 Acq: 03 Sep 2022 23:18

Tgt Ion: 43 Resp: 210932

Ion	Ratio	Lower	Upper
43	100		
58	35.1	27.7	41.5

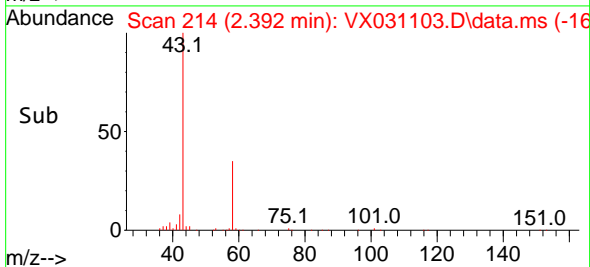
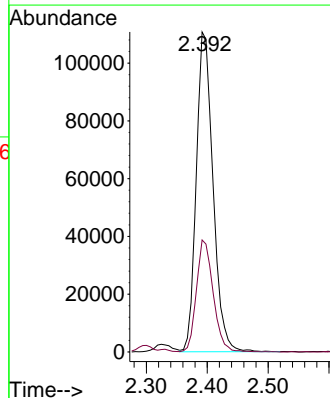
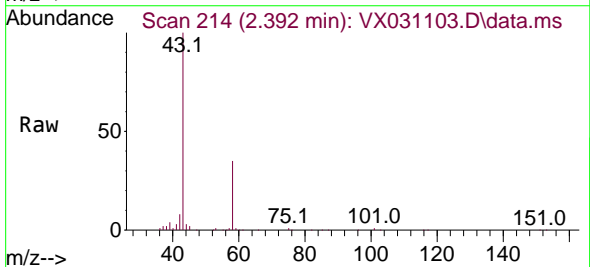

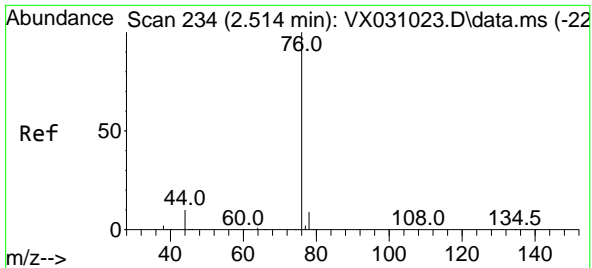

#17  
 Carbon Disulfide  
 Concen: 43.718 ug/l  
 RT: 2.514 min Scan# 211  
 Delta R.T. -0.000 min  
 Lab File: VX031103.D  
 Acq: 03 Sep 2022 23:18

Instrument : MSVOA\_X  
 ClientSampleId : RE134D4-20220823MSD

Tgt Ion: 76 Resp: 225074  
 Ion Ratio Lower Upper  
 76 100  
 78 8.8 7.8 11.6

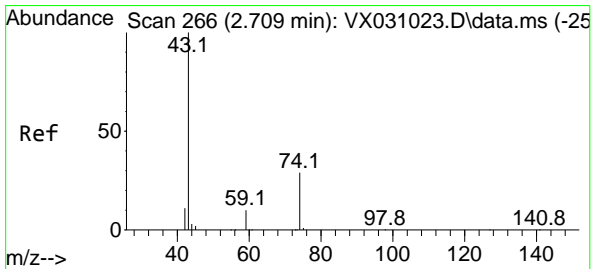
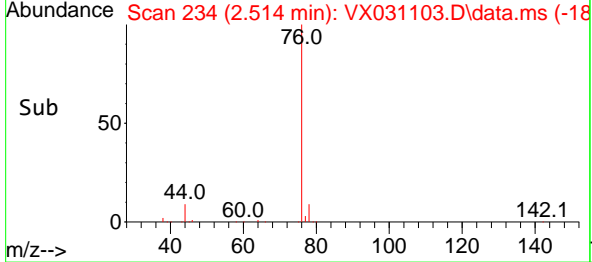
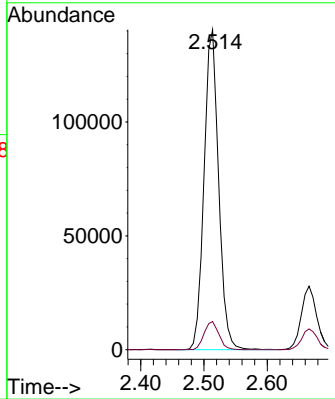
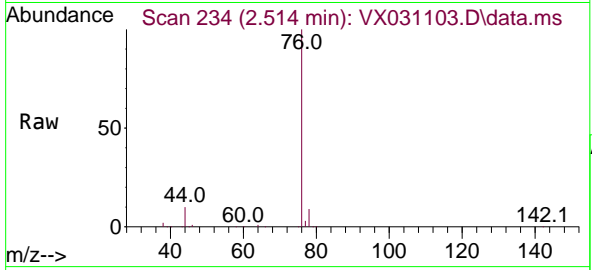

#18  
 Methyl Acetate  
 Concen: 34.862 ug/l  
 RT: 2.709 min Scan# 266  
 Delta R.T. -0.000 min  
 Lab File: VX031103.D  
 Acq: 03 Sep 2022 23:18

Tgt Ion: 43 Resp: 84915  
 Ion Ratio Lower Upper  
 43 100  
 74 30.8 19.4 29.2#

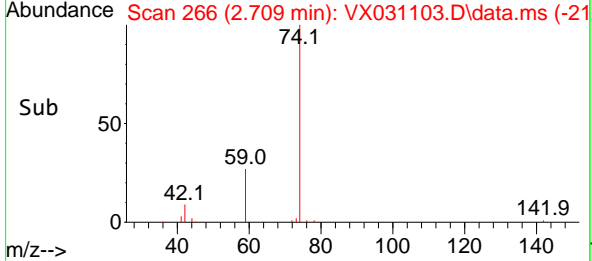
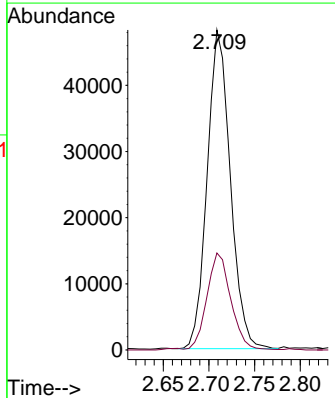
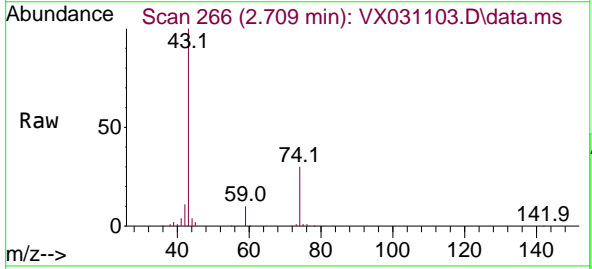

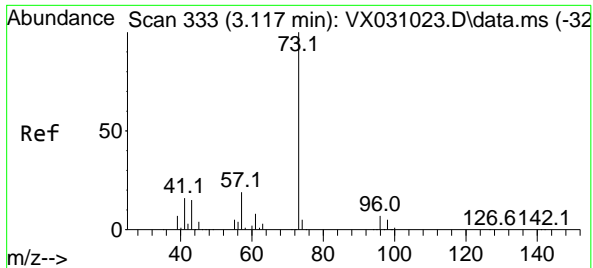

#19  
 Methyl tert-butyl Ether  
 Concen: 50.667 ug/l  
 RT: 3.117 min Scan# 311  
 Delta R.T. 0.000 min  
 Lab File: VX031103.D  
 Acq: 03 Sep 2022 23:18

Instrument : MSVOA\_X  
 ClientSampleId : RE134D4-20220823MSD

Tgt Ion: 73 Resp: 309328  
 Ion Ratio Lower Upper  
 73 100  
 57 20.2 19.0 28.6

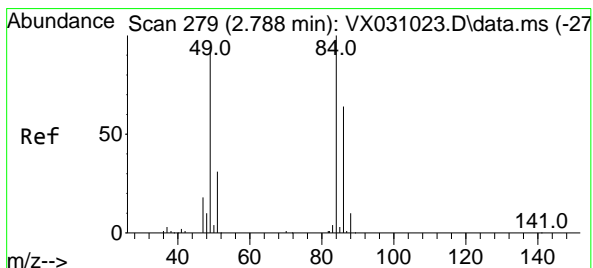
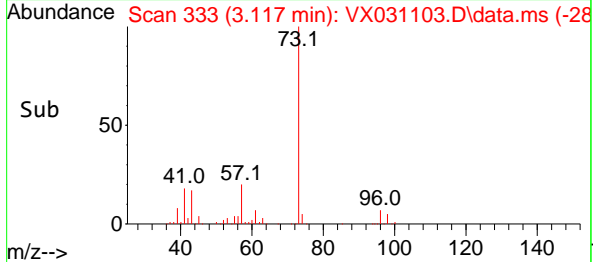
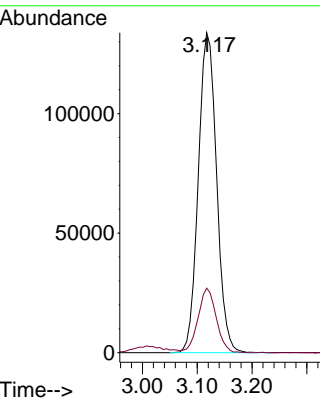
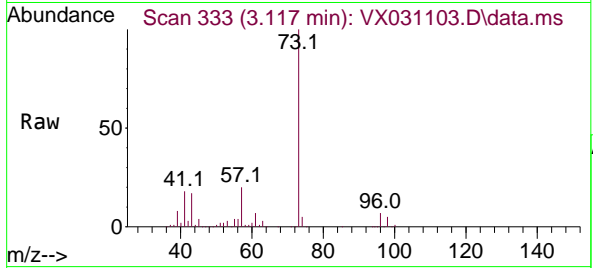

#20  
 Methylene Chloride  
 Concen: 50.947 ug/l  
 RT: 2.788 min Scan# 279  
 Delta R.T. -0.000 min  
 Lab File: VX031103.D  
 Acq: 03 Sep 2022 23:18

Tgt Ion: 84 Resp: 104994  
 Ion Ratio Lower Upper  
 84 100  
 49 96.4 93.8 140.6  
 51 29.9 29.4 44.0  
 86 62.8 51.0 76.4

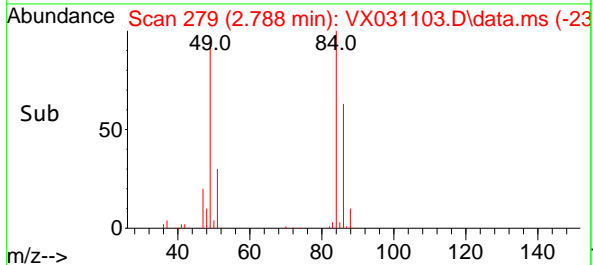
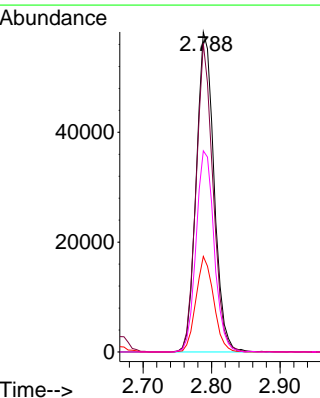
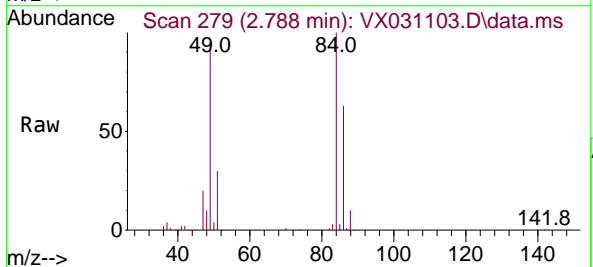

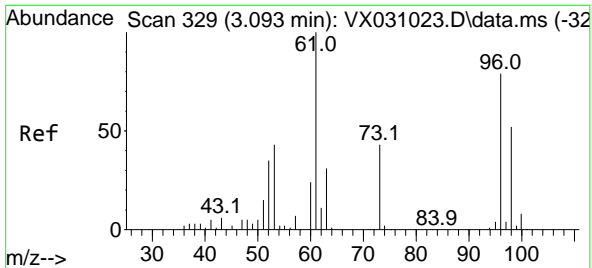

#21  
 trans-1,2-Dichloroethene  
 Concen: 45.586 ug/l  
 RT: 3.093 min Scan# 311  
 Delta R.T. -0.000 min  
 Lab File: VX031103.D  
 Acq: 03 Sep 2022 23:18

Instrument : MSVOA\_X  
 ClientSampleId : RE134D4-20220823MSD

Tgt Ion: 96 Resp: 100559

Ion	Ratio	Lower	Upper
96	100		
61	107.9	105.6	158.4
98	58.5	50.1	75.1

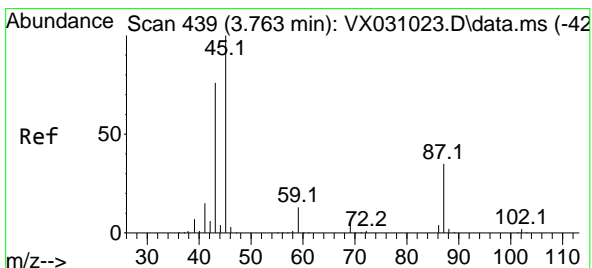
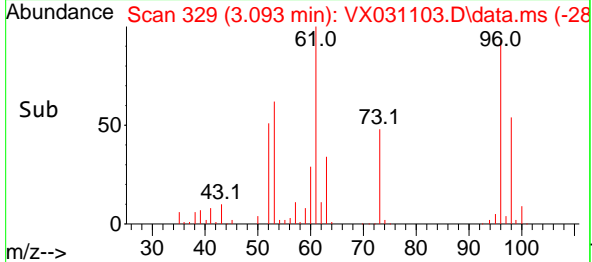
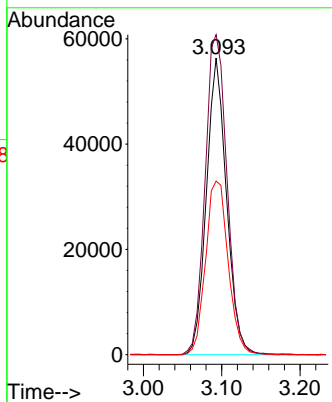
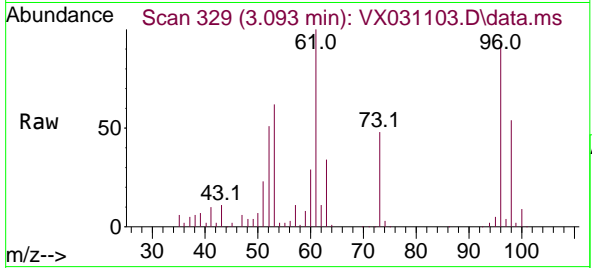

#22  
 Diisopropyl ether  
 Concen: 44.736 ug/l  
 RT: 3.763 min Scan# 439  
 Delta R.T. -0.007 min  
 Lab File: VX031103.D  
 Acq: 03 Sep 2022 23:18

Tgt Ion: 45 Resp: 237318

Ion	Ratio	Lower	Upper
45	100		
43	70.1	65.4	98.0
87	38.8	22.3	33.5#
59	13.0	9.0	13.4

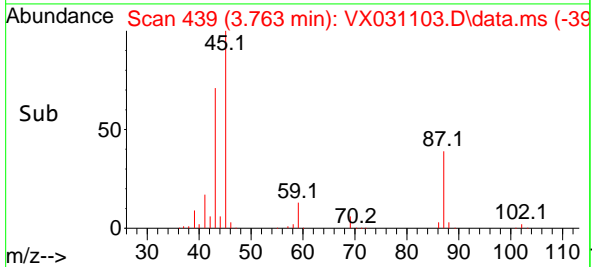
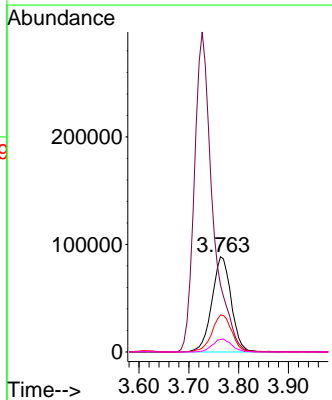
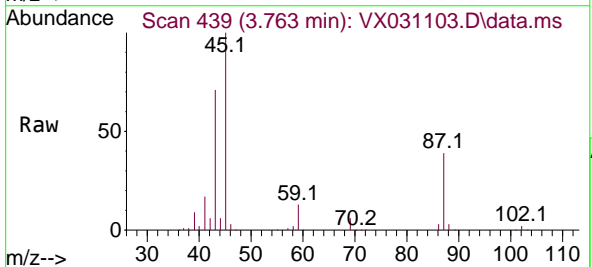

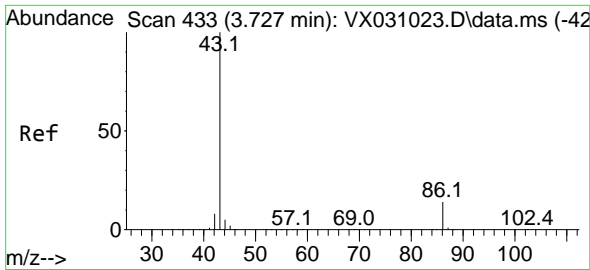

#23  
 Vinyl Acetate  
 Concen: 177.669 ug/l  
 RT: 3.727 min Scan# 411  
 Delta R.T. -0.000 min  
 Lab File: VX031103.D  
 Acq: 03 Sep 2022 23:18

Instrument : MSVOA\_X  
 ClientSampleId : RE134D4-20220823MSD

Tgt Ion: 43 Resp: 761295  
 Ion Ratio Lower Upper  
 43 100  
 86 13.6 8.5 12.7#

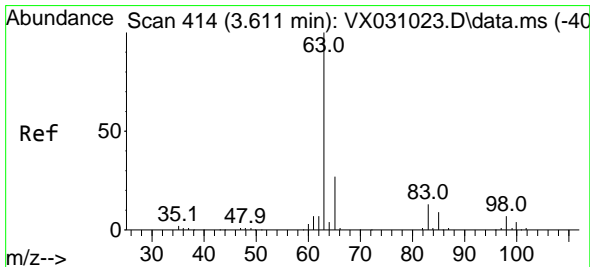
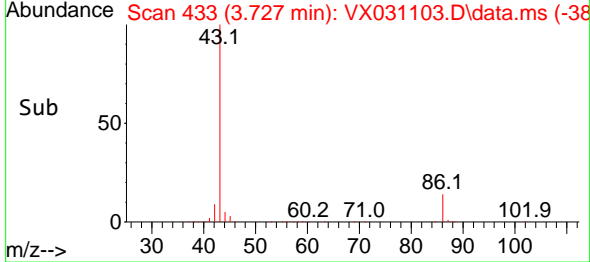
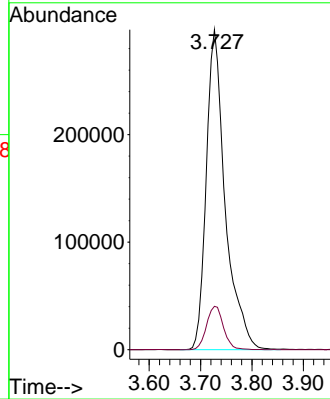
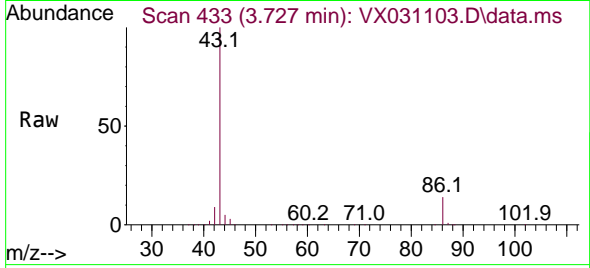

#24  
 1,1-Dichloroethane  
 Concen: 46.221 ug/l  
 RT: 3.611 min Scan# 414  
 Delta R.T. -0.000 min  
 Lab File: VX031103.D  
 Acq: 03 Sep 2022 23:18

Tgt Ion: 63 Resp: 165221  
 Ion Ratio Lower Upper  
 63 100  
 98 8.1 3.5 10.5  
 100 5.7 2.3 6.9

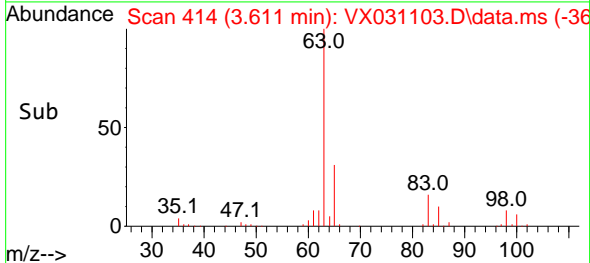
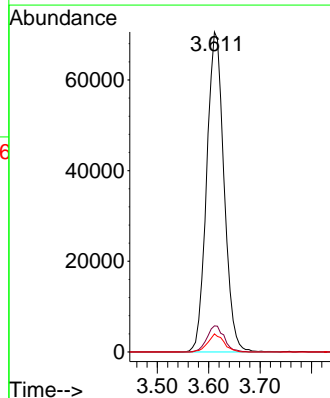
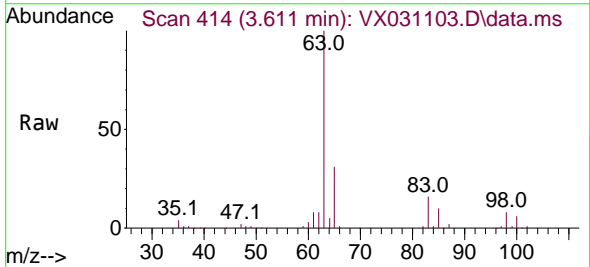



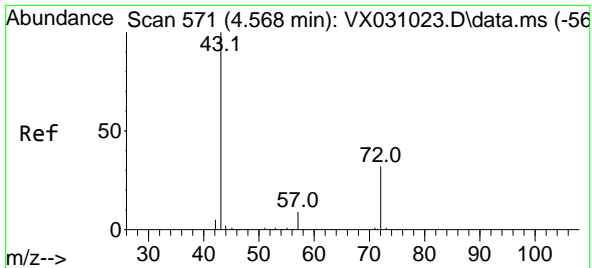

#25  
 2-Butanone  
 Concen: 231.102 ug/l  
 RT: 4.568 min Scan# 571  
 Delta R.T. 0.000 min  
 Lab File: VX031103.D  
 Acq: 03 Sep 2022 23:18

Instrument : MSVOA\_X  
 ClientSampleId : RE134D4-20220823MSD

Tgt Ion: 43 Resp: 302419  
 Ion Ratio Lower Upper  
 43 100  
 72 34.3 21.7 32.5#

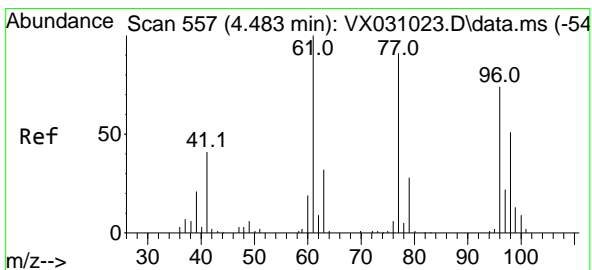
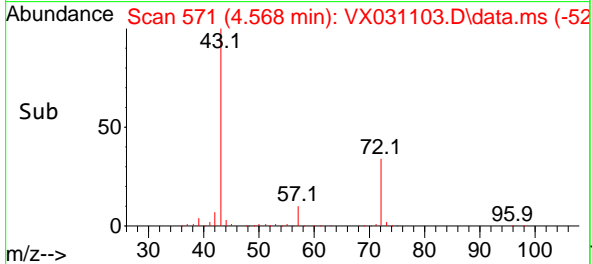
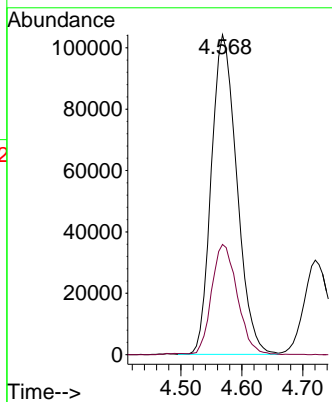
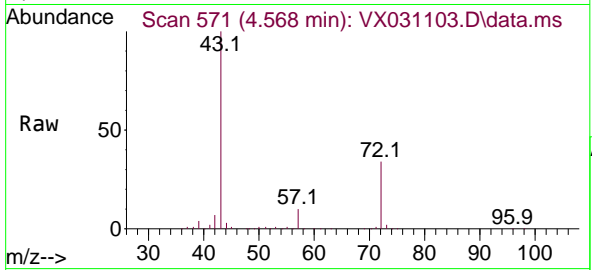

#26  
 2,2-Dichloropropane  
 Concen: 18.094 ug/l  
 RT: 4.477 min Scan# 556  
 Delta R.T. -0.000 min  
 Lab File: VX031103.D  
 Acq: 03 Sep 2022 23:18

Tgt Ion: 77 Resp: 51614  
 Ion Ratio Lower Upper  
 77 100  
 97 31.2 13.0 39.0

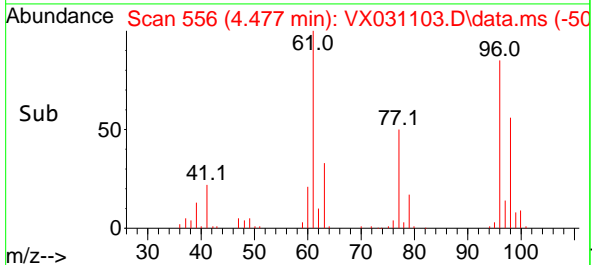
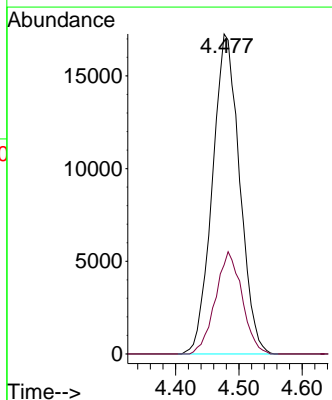
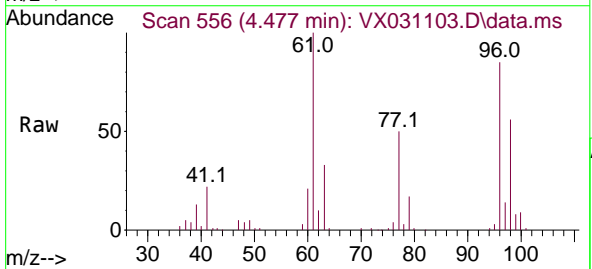

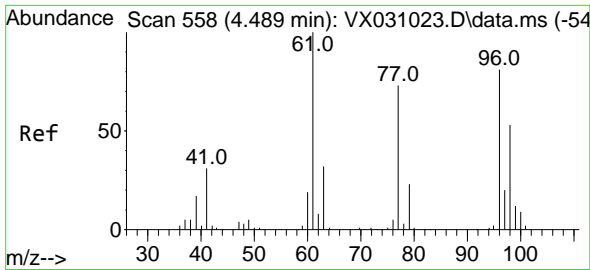

#27  
 cis-1,2-Dichloroethene  
 Concen: 49.613 ug/l  
 RT: 4.489 min Scan# 558  
 Delta R.T. -0.000 min  
 Lab File: VX031103.D  
 Acq: 03 Sep 2022 23:18

Instrument : MSVOA\_X  
 ClientSampleId : RE134D4-20220823MSD

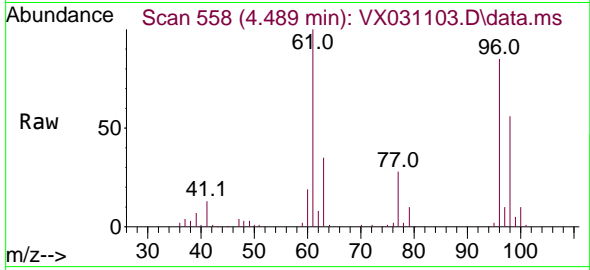

Tgt Ion: 96 Resp: 122660  
 Ion Ratio Lower Upper  
 96 100  
 61 111.7 0.0 270.0  
 98 65.5 0.0 127.8

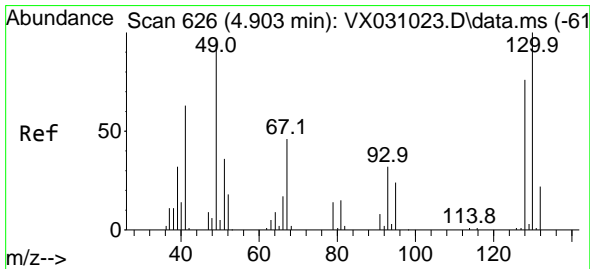
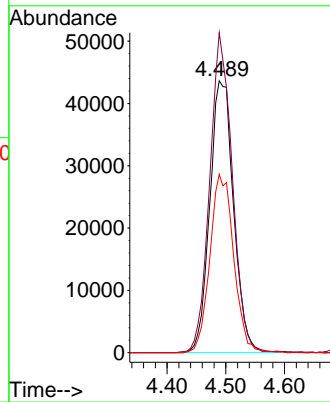
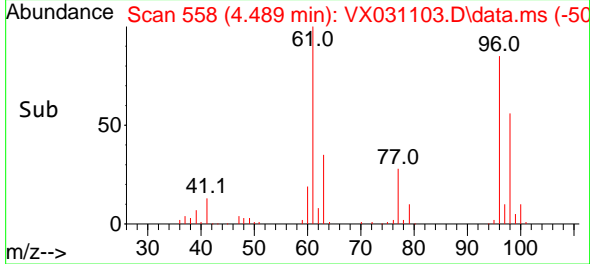

#28  
 Bromochloromethane  
 Concen: 47.460 ug/l  
 RT: 4.903 min Scan# 626  
 Delta R.T. -0.001 min  
 Lab File: VX031103.D  
 Acq: 03 Sep 2022 23:18

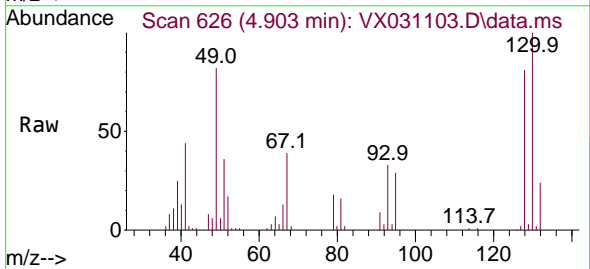

Tgt Ion: 49 Resp: 50263  
 Ion Ratio Lower Upper  
 49 100  
 129 3.3 0.0 4.4  
 130 117.8 62.8 94.2#

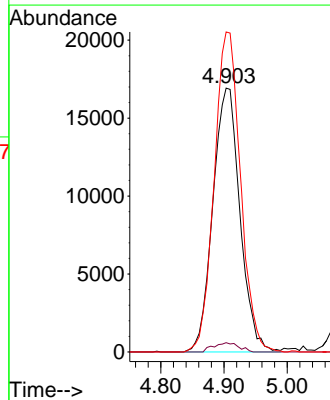
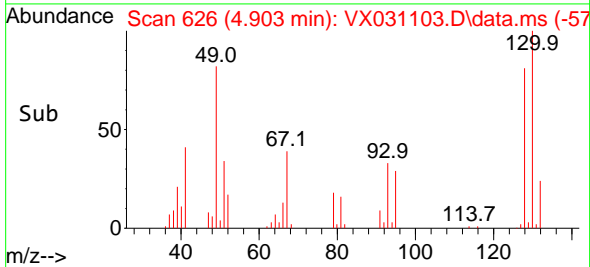

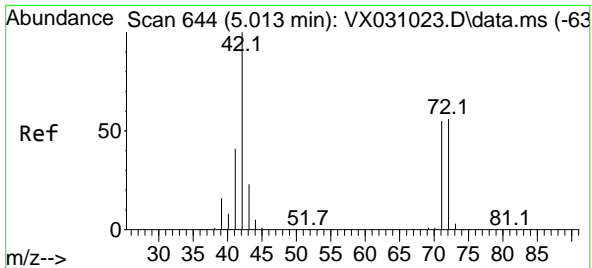

#29  
 Tetrahydrofuran  
 Concen: 222.523 ug/l  
 RT: 5.019 min Scan# 645  
 Delta R.T. 0.006 min  
 Lab File: VX031103.D  
 Acq: 03 Sep 2022 23:18

Instrument : MSVOA\_X  
 ClientSampleId : RE134D4-20220823MSD

Tgt Ion: 42 Resp: 187729

Ion	Ratio	Lower	Upper
42	100		
72	62.1	36.5	54.7#
71	57.8	33.9	50.9#

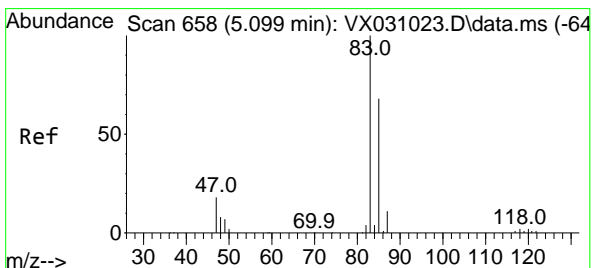
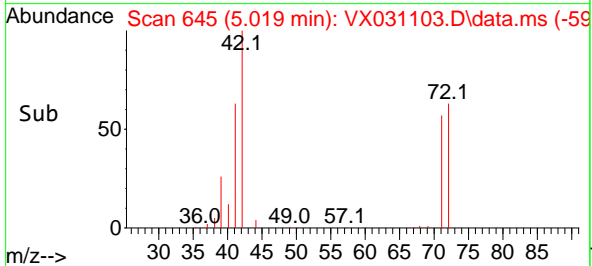
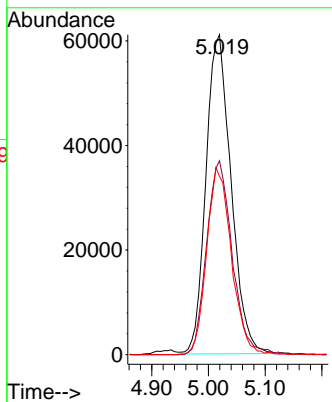
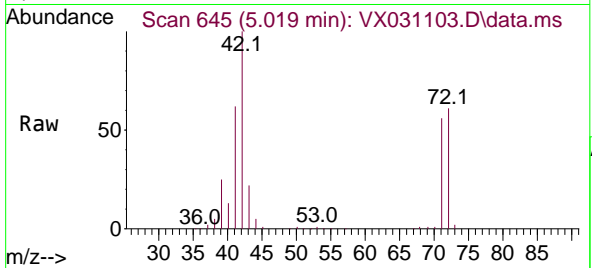

#30  
 Chloroform  
 Concen: 49.200 ug/l  
 RT: 5.098 min Scan# 658  
 Delta R.T. -0.001 min  
 Lab File: VX031103.D  
 Acq: 03 Sep 2022 23:18

Tgt Ion: 83 Resp: 192860

Ion	Ratio	Lower	Upper
83	100		
85	64.7	51.5	77.3

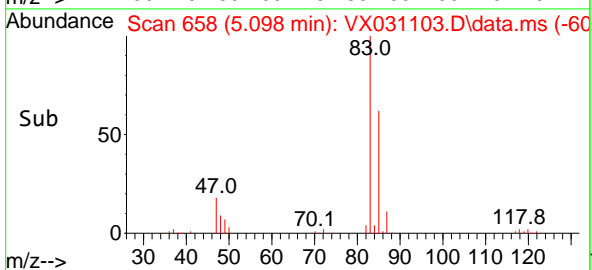
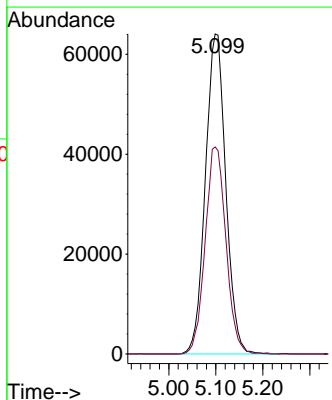
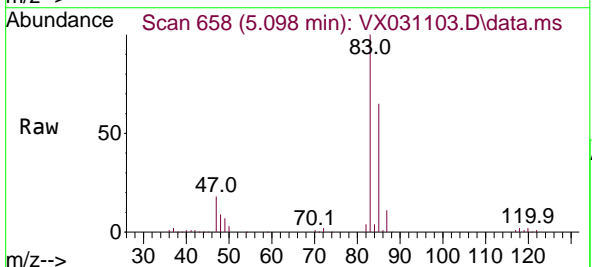

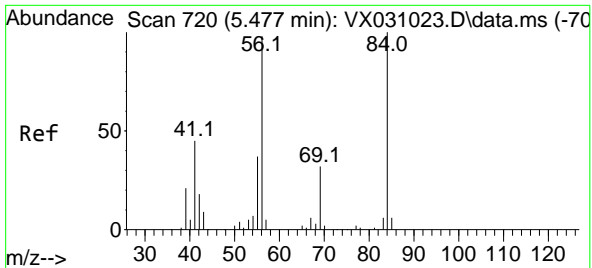

#31  
 Cyclohexane  
 Concen: 43.369 ug/l  
 RT: 5.470 min Scan# 719  
 Delta R.T. -0.007 min  
 Lab File: VX031103.D  
 Acq: 03 Sep 2022 23:18

Instrument : MSVOA\_X  
 ClientSampleId : RE134D4-20220823MSD

Tgt Ion	Resp	Lower	Upper
56	100		
69	34.2	25.4	38.0
84	100.7	68.9	103.3

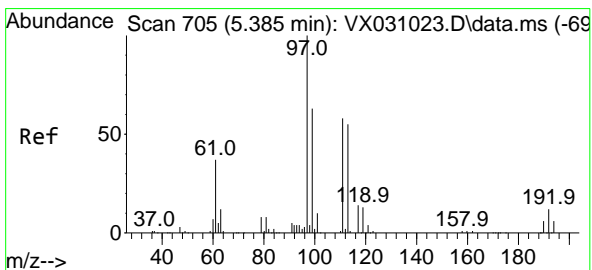
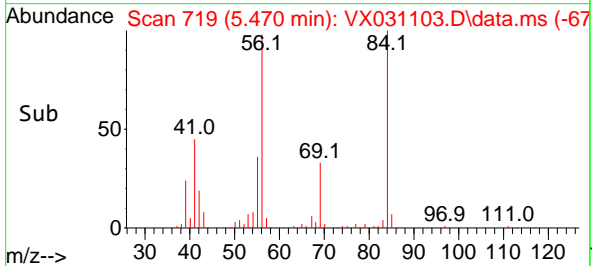
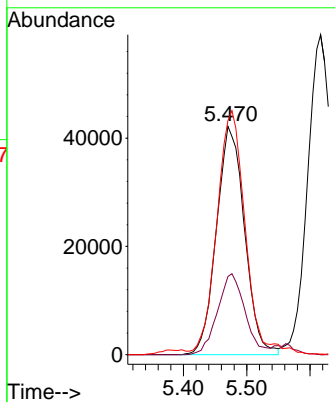
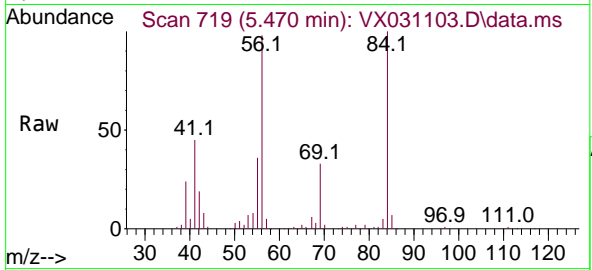

#32  
 1,1,1-Trichloroethane  
 Concen: 51.551 ug/l  
 RT: 5.391 min Scan# 706  
 Delta R.T. 0.000 min  
 Lab File: VX031103.D  
 Acq: 03 Sep 2022 23:18

Tgt Ion	Resp	Lower	Upper
97	100		
99	64.2	51.4	77.0
61	37.2	35.8	53.8

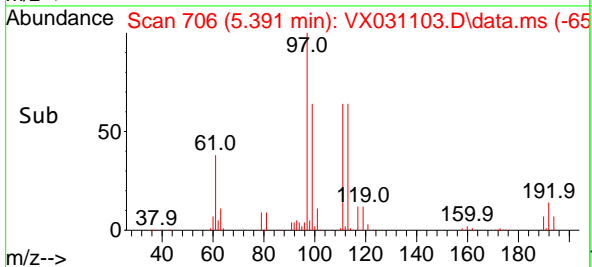
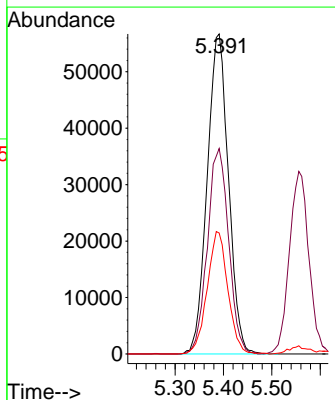
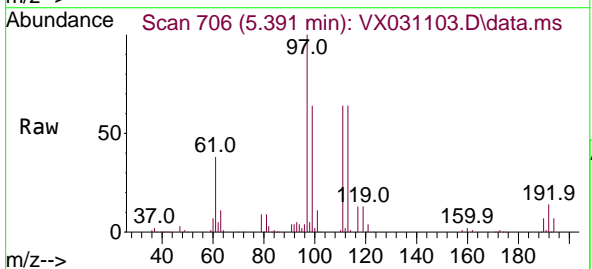

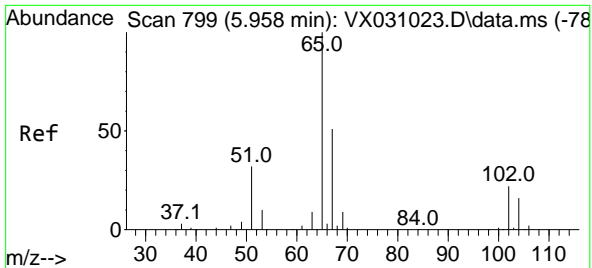

#33  
 1,2-Dichloroethane-d4  
 Concen: 49.652 ug/l  
 RT: 5.958 min Scan# 799  
 Delta R.T. 0.000 min  
 Lab File: VX031103.D  
 Acq: 03 Sep 2022 23:18

Instrument : MSVOA\_X  
 ClientSampleId : RE134D4-20220823MSD

Tgt Ion: 65 Resp: 109019  
 Ion Ratio Lower Upper  
 65 100  
 67 53.9 0.0 109.6

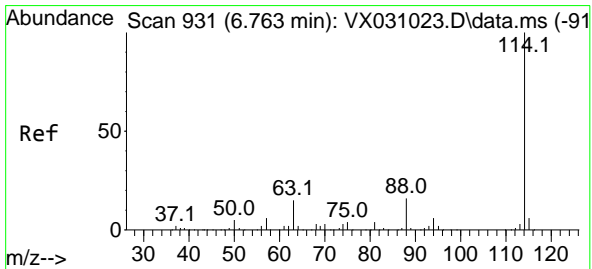
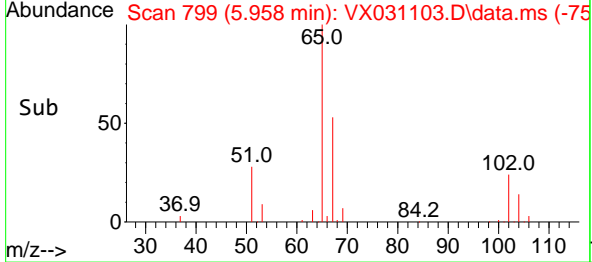
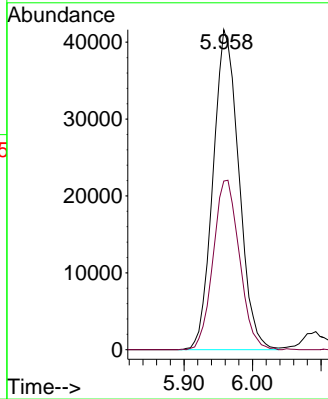
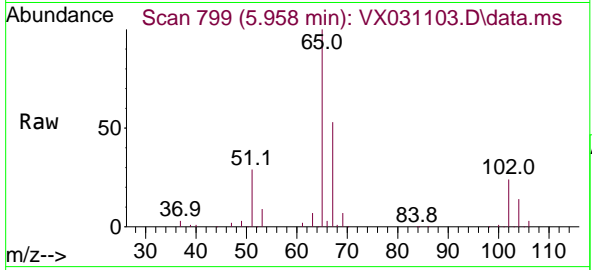

#34  
 1,4-Difluorobenzene  
 Concen: 50.000 ug/l  
 RT: 6.763 min Scan# 931  
 Delta R.T. -0.006 min  
 Lab File: VX031103.D  
 Acq: 03 Sep 2022 23:18

Tgt Ion: 114 Resp: 275239  
 Ion Ratio Lower Upper  
 114 100  
 63 16.9 0.0 38.4  
 88 14.9 0.0 31.8

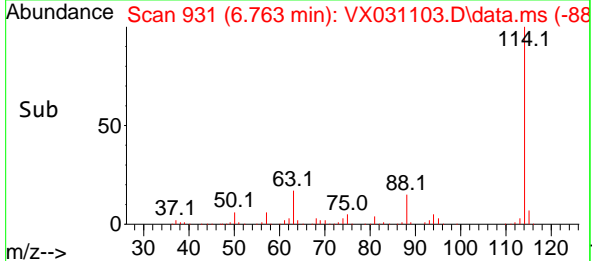
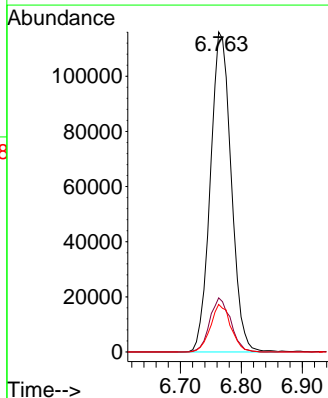
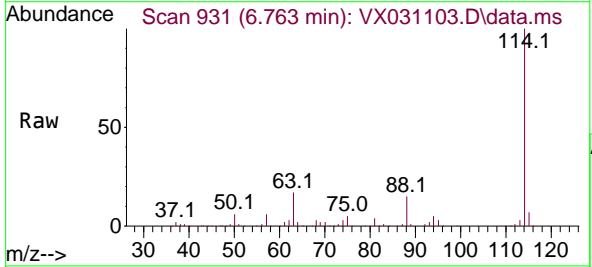

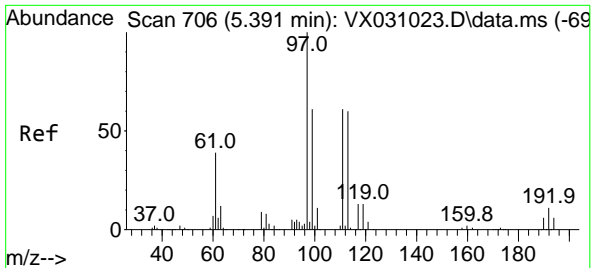

#35  
 Dibromofluoromethane  
 Concen: 52.078 ug/l  
 RT: 5.391 min Scan# 706  
 Delta R.T. 0.000 min  
 Lab File: VX031103.D  
 Acq: 03 Sep 2022 23:18

Instrument : MSVOA\_X  
 ClientSampleId : RE134D4-20220823MSD

Tgt Ion:113 Resp: 104604

Ion	Ratio	Lower	Upper
113	100		
111	101.4	83.2	124.8
192	20.6	14.8	22.2

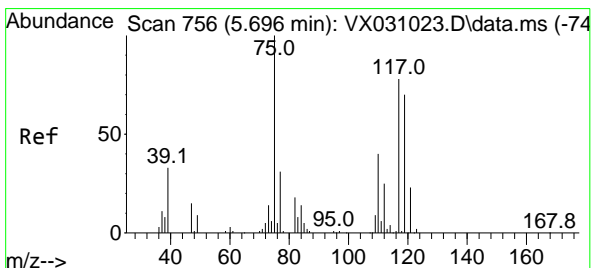
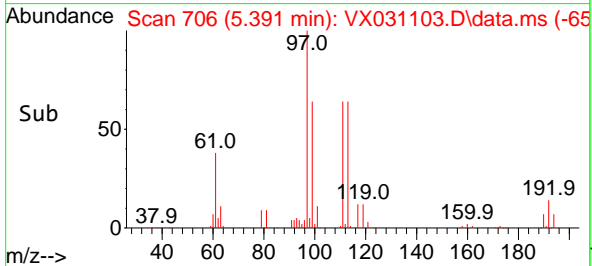
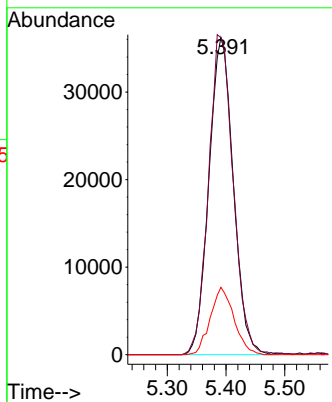
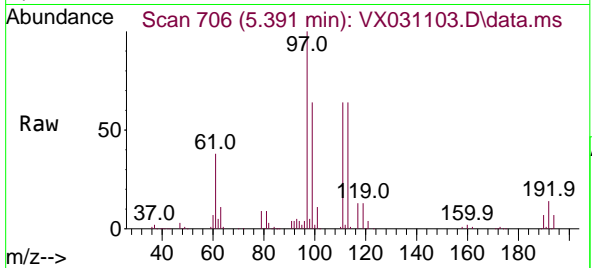

#36  
 1,1-Dichloropropene  
 Concen: 46.565 ug/l  
 RT: 5.696 min Scan# 756  
 Delta R.T. -0.000 min  
 Lab File: VX031103.D  
 Acq: 03 Sep 2022 23:18

Tgt Ion: 75 Resp: 131010

Ion	Ratio	Lower	Upper
75	100		
110	40.8	19.3	57.9
77	31.5	24.4	36.6

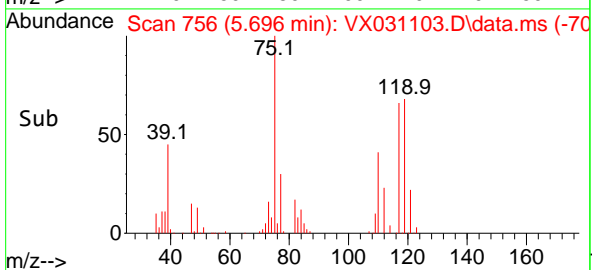
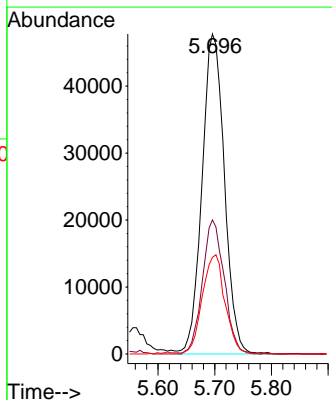
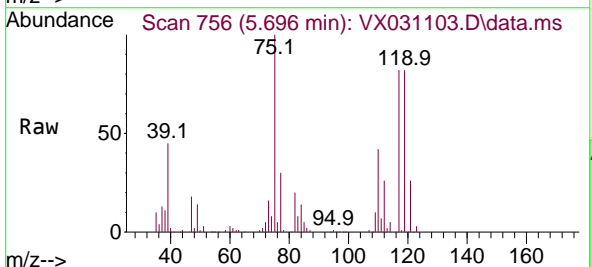

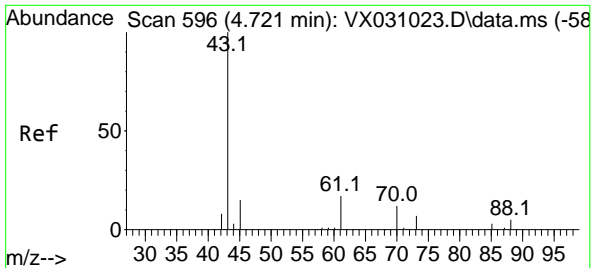

#37  
 Ethyl Acetate  
 Concen: 37.049 ug/l  
 RT: 4.721 min Scan# 596  
 Delta R.T. -0.000 min  
 Lab File: VX031103.D  
 Acq: 03 Sep 2022 23:18

Instrument : MSVOA\_X  
 ClientSampleId : RE134D4-20220823MSD

Tgt Ion	Resp	Lower	Upper
43	100		
61	16.8	11.7	17.5
70	13.8	9.3	13.9

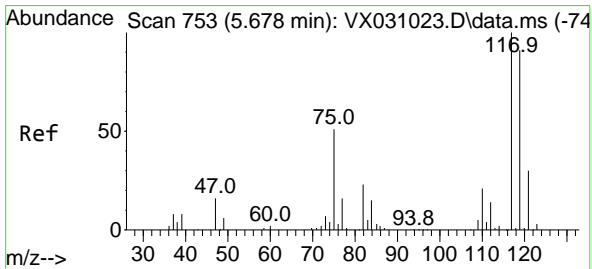
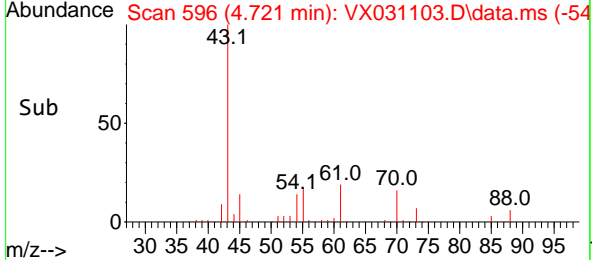
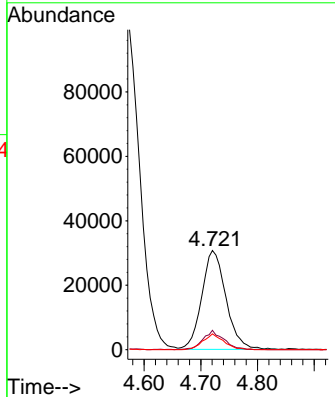
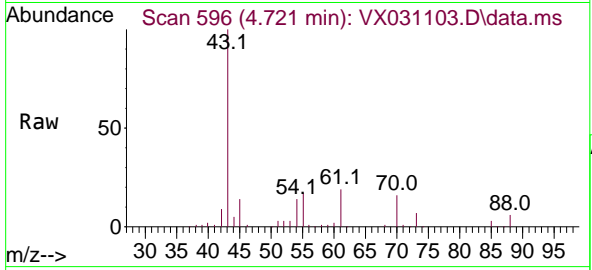

#38  
 Carbon Tetrachloride  
 Concen: 52.786 ug/l  
 RT: 5.684 min Scan# 754  
 Delta R.T. -0.000 min  
 Lab File: VX031103.D  
 Acq: 03 Sep 2022 23:18

Tgt Ion	Resp	Lower	Upper
117	100		
119	98.4	74.1	111.1
121	30.2	25.8	38.8

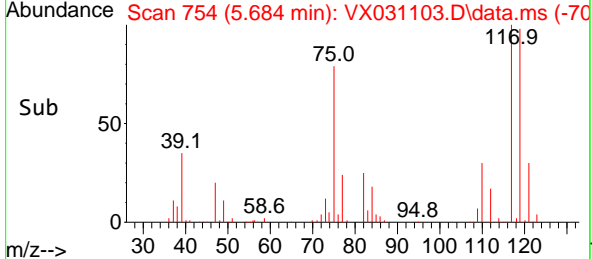
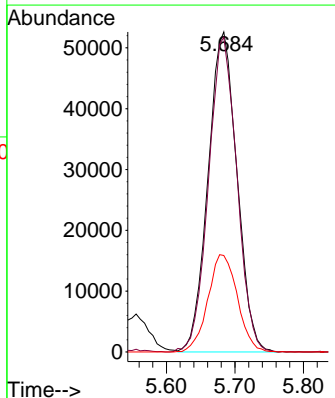
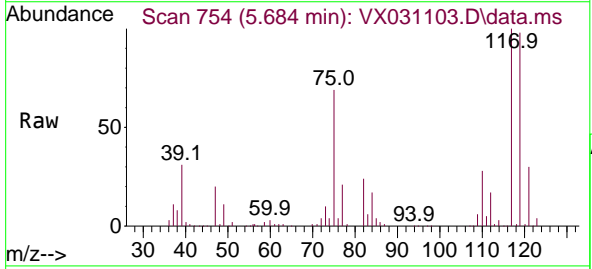

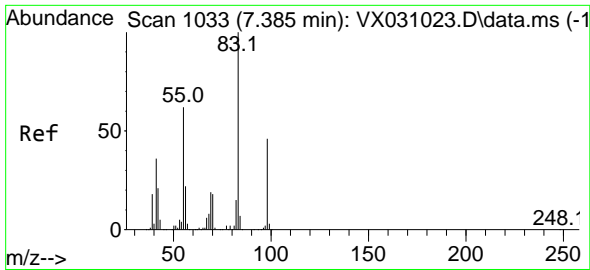

#39  
 Methylcyclohexane  
 Concen: 43.219 ug/l  
 RT: 7.385 min Scan# 1033  
 Delta R.T. -0.000 min  
 Lab File: VX031103.D  
 Acq: 03 Sep 2022 23:18

Instrument : MSVOA\_X  
 ClientSampleId : RE134D4-20220823MSD

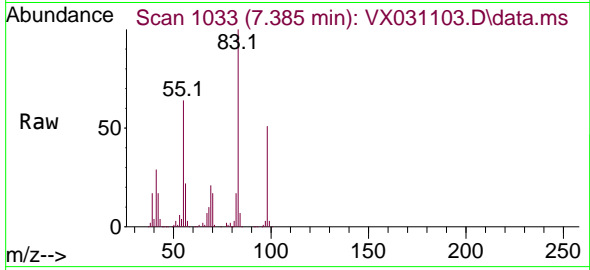

Tgt Ion: 83 Resp: 150696  
 Ion Ratio Lower Upper  
 83 100  
 55 63.7 57.7 86.5  
 98 50.7 36.5 54.7

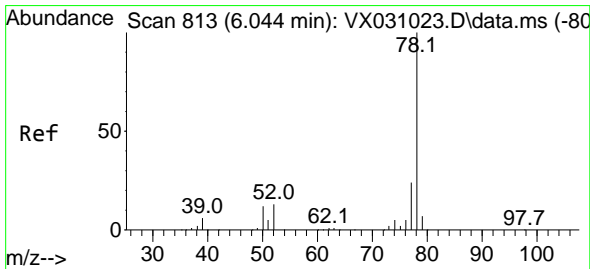
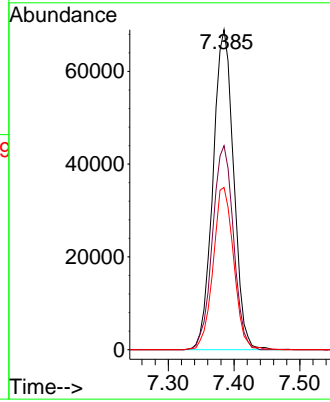
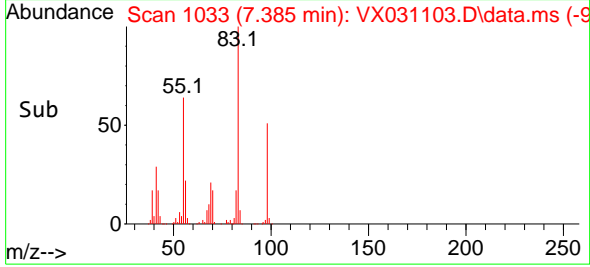

#40  
 Benzene  
 Concen: 49.197 ug/l  
 RT: 6.043 min Scan# 813  
 Delta R.T. -0.001 min  
 Lab File: VX031103.D  
 Acq: 03 Sep 2022 23:18

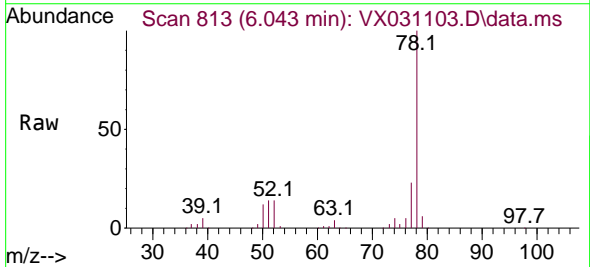

Tgt Ion: 78 Resp: 397389  
 Ion Ratio Lower Upper  
 78 100  
 77 23.2 18.0 27.0

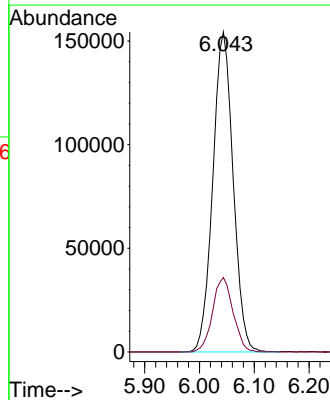
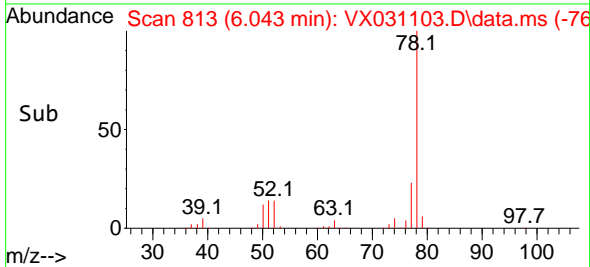



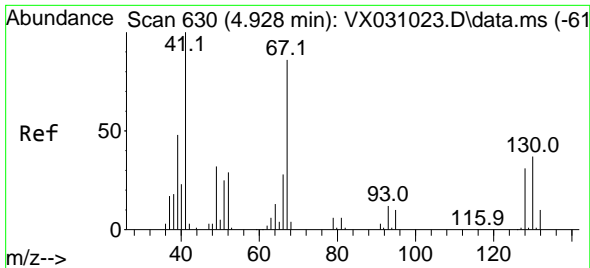

#41  
 Methacrylonitrile  
 Concen: 48.478 ug/l  
 RT: 4.928 min Scan# 61  
 Delta R.T. -0.000 min  
 Lab File: VX031103.D  
 Acq: 03 Sep 2022 23:18

Instrument :  
 MSVOA\_X  
 ClientSampleId :  
 RE134D4-20220823MSD

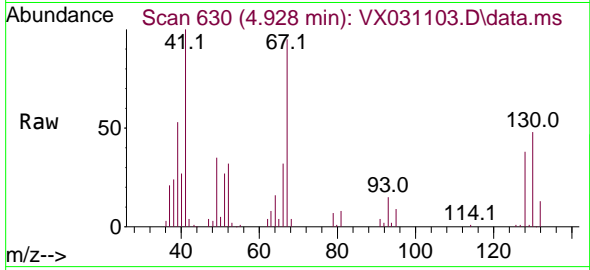

Tgt Ion: 41 Resp: 63180

Ion	Ratio	Lower	Upper
41	100		
39	56.4	42.9	64.3
67	92.3	60.1	90.1#
52	34.5	22.6	34.0#

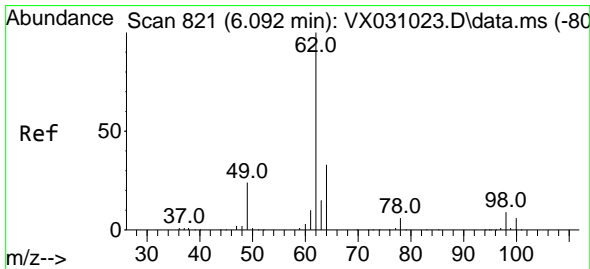
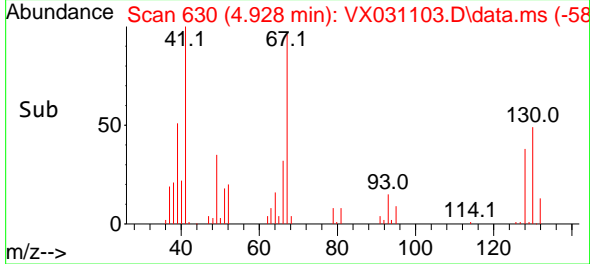
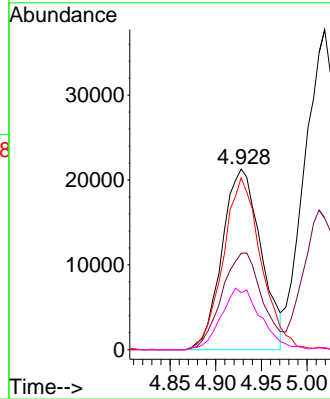

#42  
 1,2-Dichloroethane  
 Concen: 52.441 ug/l  
 RT: 6.092 min Scan# 821  
 Delta R.T. 0.000 min  
 Lab File: VX031103.D  
 Acq: 03 Sep 2022 23:18

Tgt Ion: 62 Resp: 139731

Ion	Ratio	Lower	Upper
62	100		
98	9.7	0.0	20.2

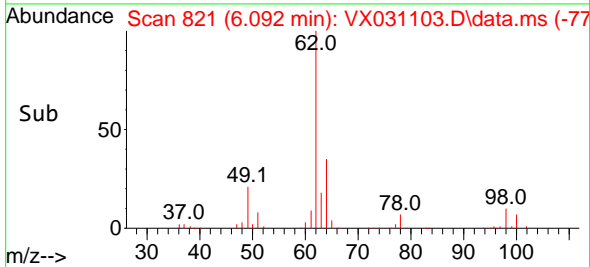
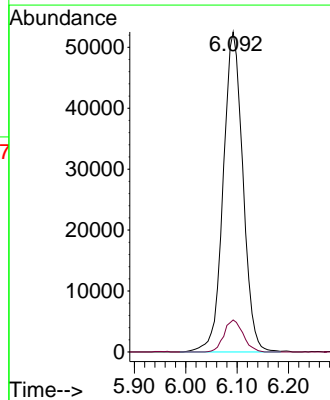
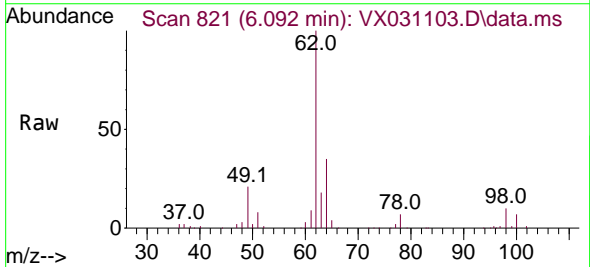

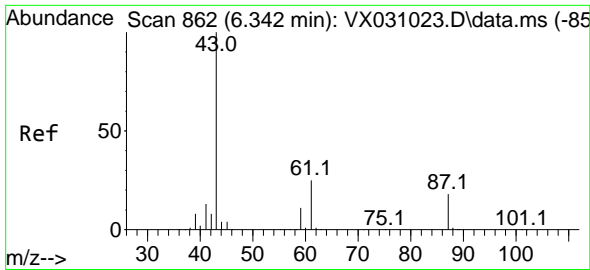

#43  
 Isopropyl Acetate  
 Concen: 41.360 ug/l  
 RT: 6.348 min Scan# 80  
 Delta R.T. 0.000 min  
 Lab File: VX031103.D  
 Acq: 03 Sep 2022 23:18

Instrument : MSVOA\_X  
 ClientSampleId : RE134D4-20220823MSD

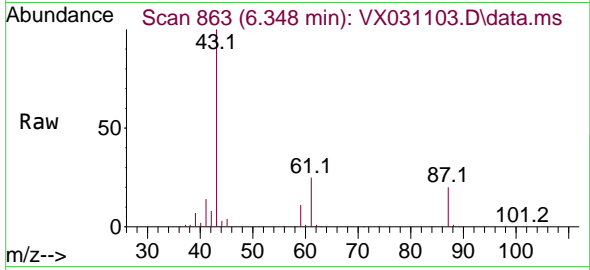

Tgt Ion: 43 Resp: 158014  
 Ion Ratio Lower Upper  
 43 100  
 61 24.0 16.5 24.7  
 87 19.0 11.1 16.7#

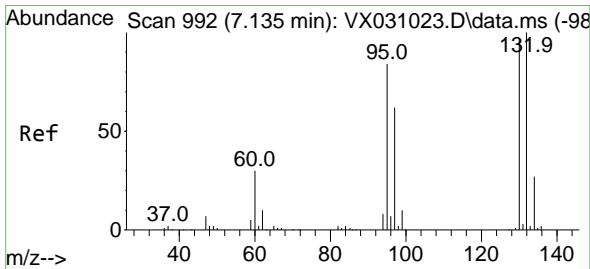
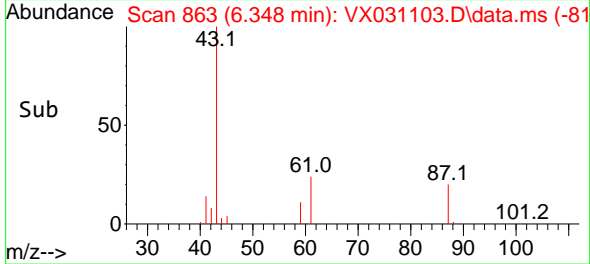
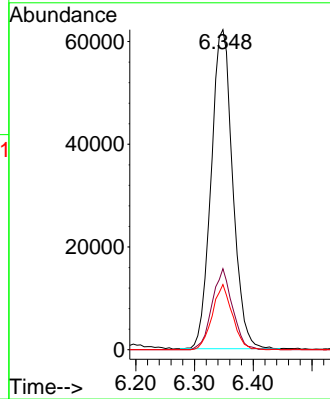

#44  
 Trichloroethene  
 Concen: 78.390 ug/l  
 RT: 7.129 min Scan# 991  
 Delta R.T. -0.000 min  
 Lab File: VX031103.D  
 Acq: 03 Sep 2022 23:18

Tgt Ion:130 Resp: 200419  
 Ion Ratio Lower Upper  
 130 100  
 95 90.9 0.0 194.8

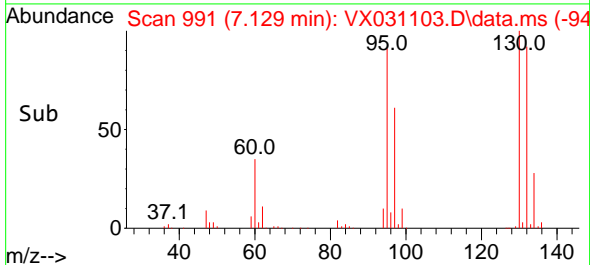
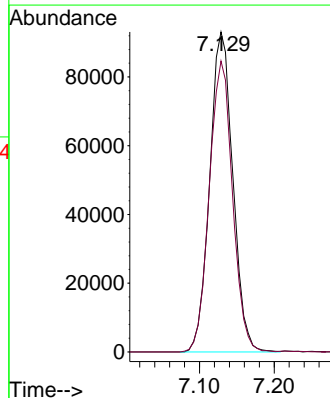
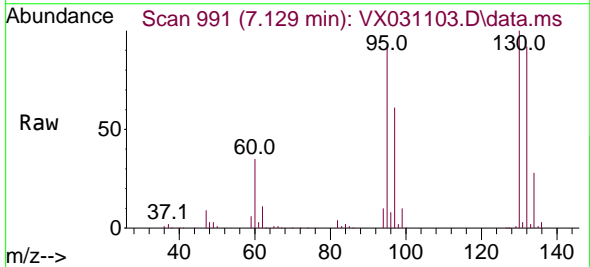

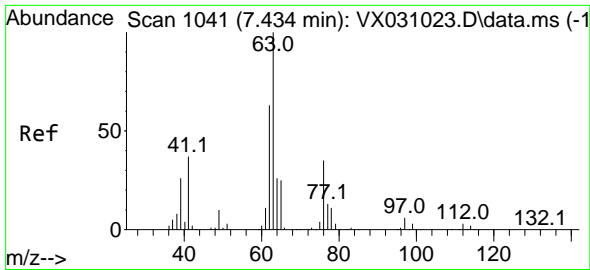

#45  
 1,2-Dichloropropane  
 Concen: 46.253 ug/l  
 RT: 7.433 min Scan# 1041  
 Delta R.T. -0.007 min  
 Lab File: VX031103.D  
 Acq: 03 Sep 2022 23:18

Instrument : MSVOA\_X  
 ClientSampleId : RE134D4-20220823MSD

Tgt Ion: 63 Resp: 95765  
 Ion Ratio Lower Upper  
 63 100  
 65 29.9 25.2 37.8

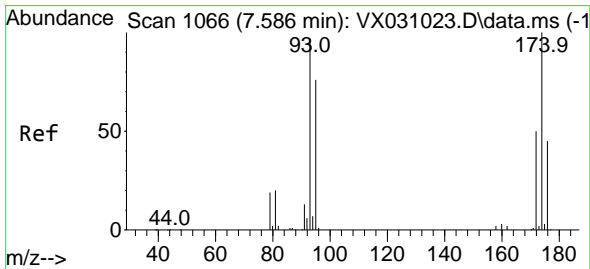
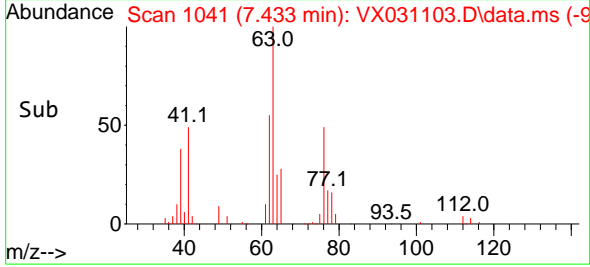
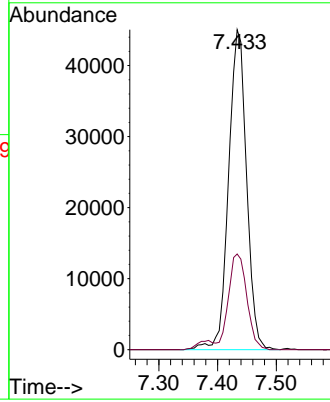
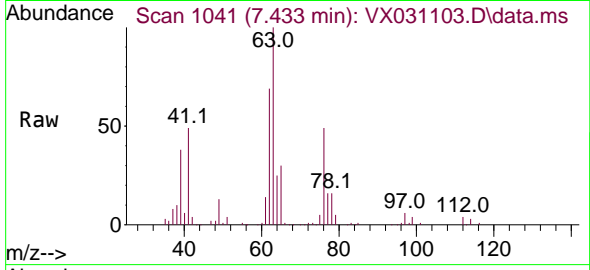

#46  
 Dibromomethane  
 Concen: 50.501 ug/l  
 RT: 7.586 min Scan# 1066  
 Delta R.T. -0.000 min  
 Lab File: VX031103.D  
 Acq: 03 Sep 2022 23:18

Tgt Ion: 93 Resp: 78258  
 Ion Ratio Lower Upper  
 93 100  
 95 82.6 67.4 101.0  
 174 111.3 75.6 113.4

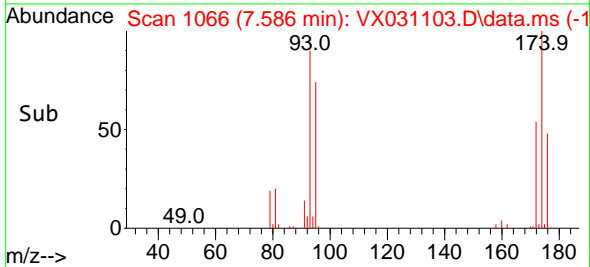
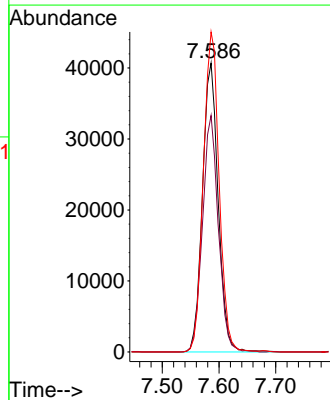
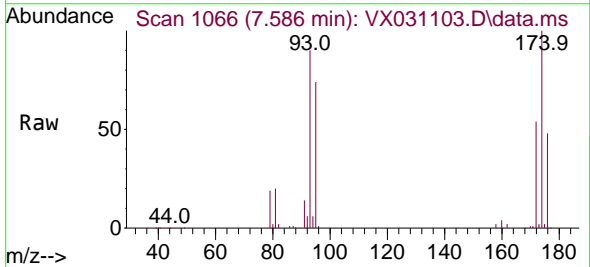

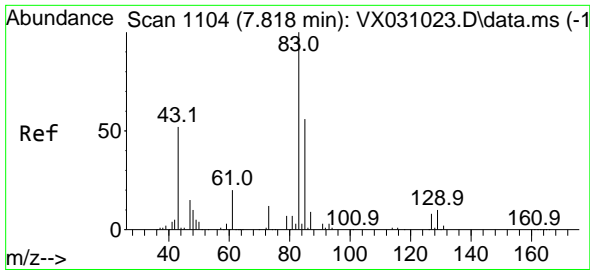

#47  
 Bromodichloromethane  
 Concen: 51.096 ug/l  
 RT: 7.824 min Scan# 1105  
 Delta R.T. -0.000 min  
 Lab File: VX031103.D  
 Acq: 03 Sep 2022 23:18

Instrument : MSVOA\_X  
 ClientSampleId : RE134D4-20220823MSD

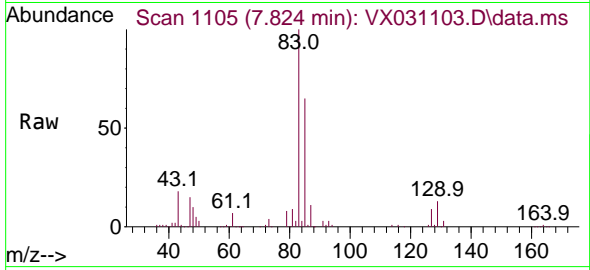

Tgt Ion: 83 Resp: 147929

Ion	Ratio	Lower	Upper
83	100		
85	65.4	53.5	80.3
127	9.4	6.6	10.0

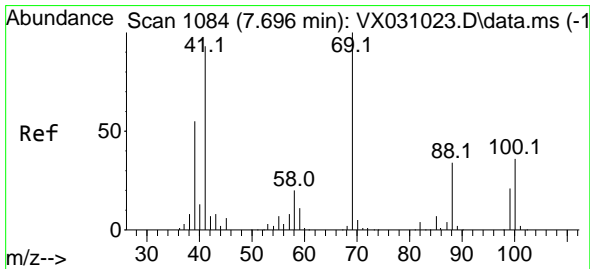
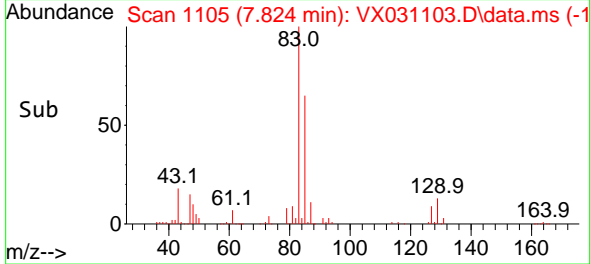
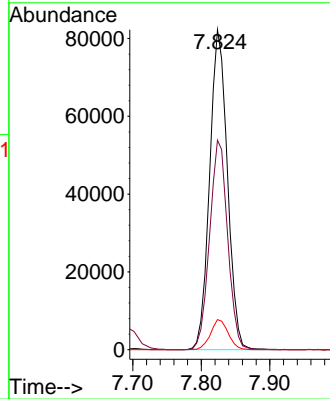

#48  
 Methyl methacrylate  
 Concen: 46.803 ug/l  
 RT: 7.696 min Scan# 1084  
 Delta R.T. -0.000 min  
 Lab File: VX031103.D  
 Acq: 03 Sep 2022 23:18

Tgt Ion: 41 Resp: 90271

Ion	Ratio	Lower	Upper
41	100		
69	107.4	68.8	103.2
39	60.0	44.6	66.8

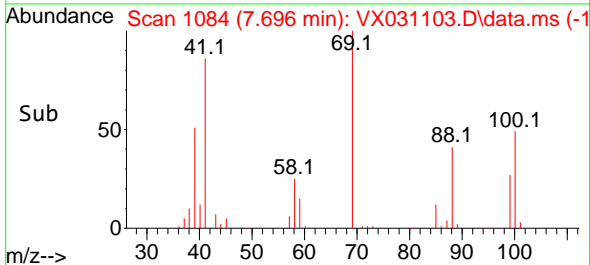
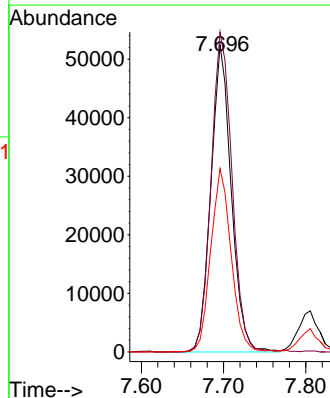
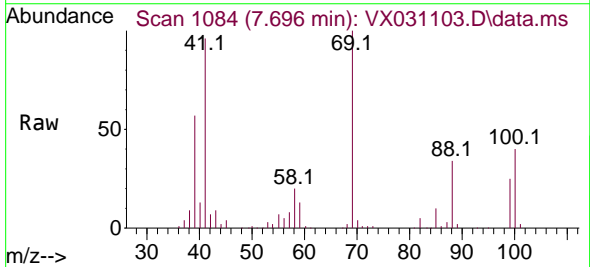

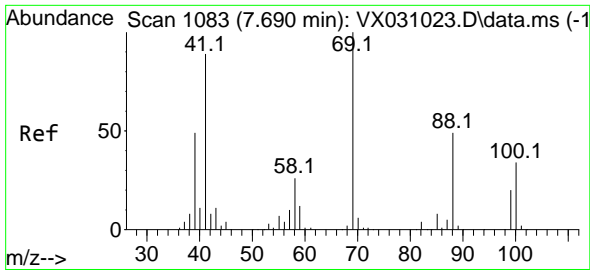

#49  
 1,4-Dioxane  
 Concen: 1074.705 ug/l  
 RT: 7.708 min Scan# 1086  
 Delta R.T. 0.031 min  
 Lab File: VX031103.D  
 Acq: 03 Sep 2022 23:18

Instrument : MSVOA\_X  
 ClientSampleId : RE134D4-20220823MSD

Tgt Ion: 88 Resp: 63048  
 Ion Ratio Lower Upper  
 88 100  
 43 22.5 23.8 35.8#  
 58 57.0 53.8 80.6

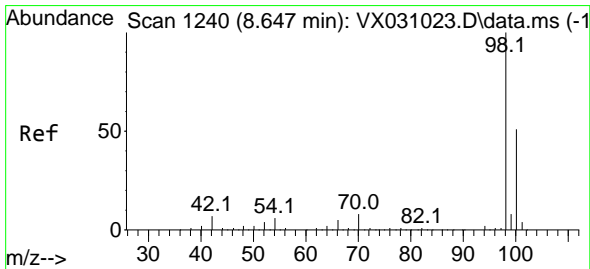
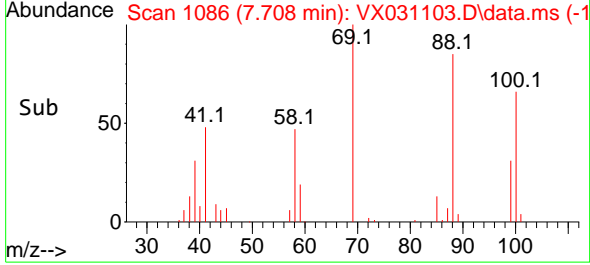
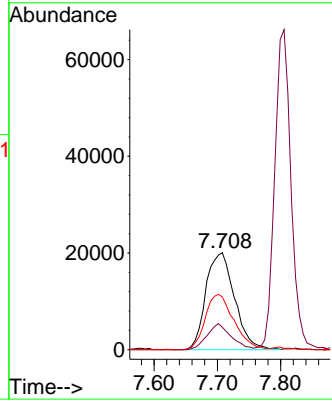
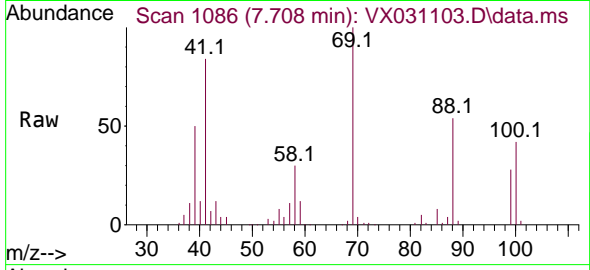

#50  
 Toluene-d8  
 Concen: 48.791 ug/l  
 RT: 8.653 min Scan# 1241  
 Delta R.T. -0.000 min  
 Lab File: VX031103.D  
 Acq: 03 Sep 2022 23:18

Tgt Ion: 98 Resp: 360680  
 Ion Ratio Lower Upper  
 98 100  
 100 64.6 52.3 78.5

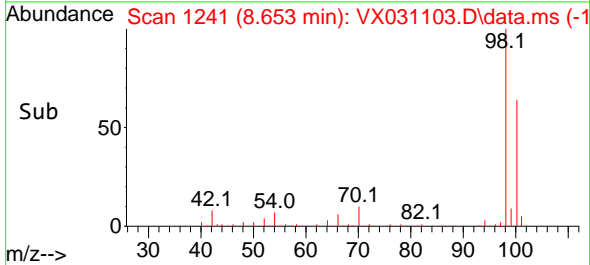
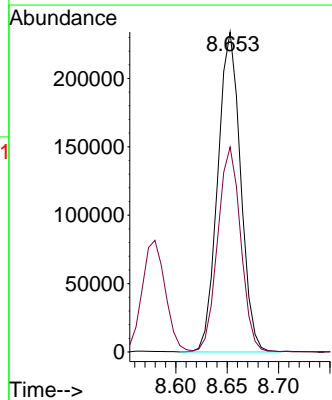
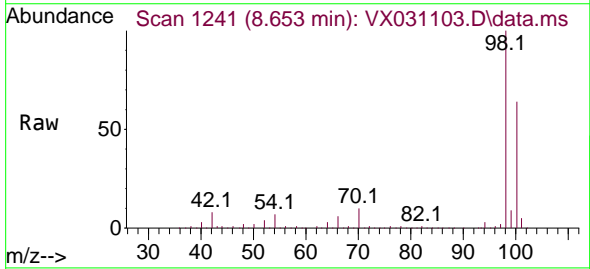

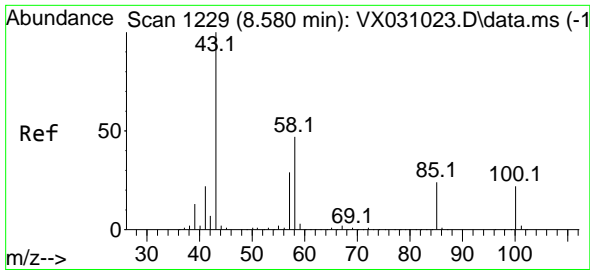

#51  
 4-Methyl-2-Pentanone  
 Concen: 235.902 ug/l  
 RT: 8.580 min Scan# 11  
 Delta R.T. -0.000 min  
 Lab File: VX031103.D  
 Acq: 03 Sep 2022 23:18

Instrument : MSVOA\_X  
 ClientSampleId : RE134D4-20220823MSD

Tgt Ion: 43 Resp: 579375  
 Ion Ratio Lower Upper  
 43 100  
 58 46.5 31.4 47.2

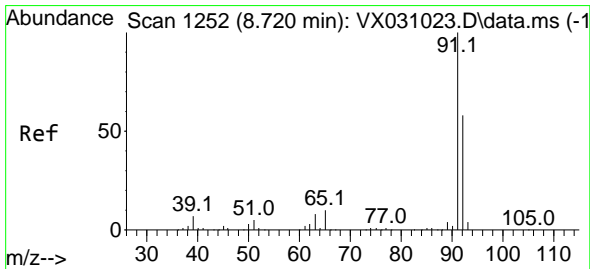
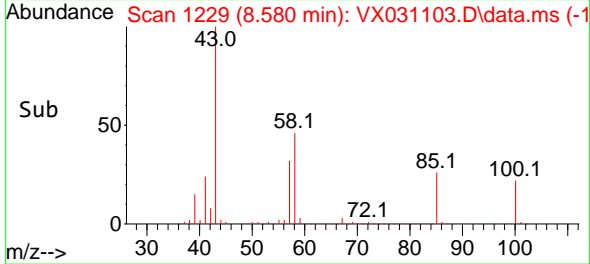
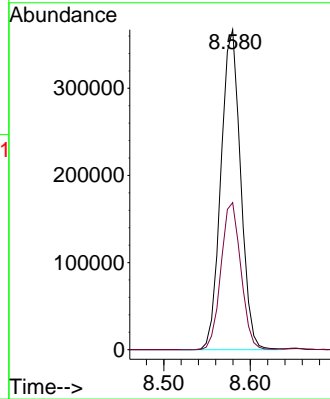
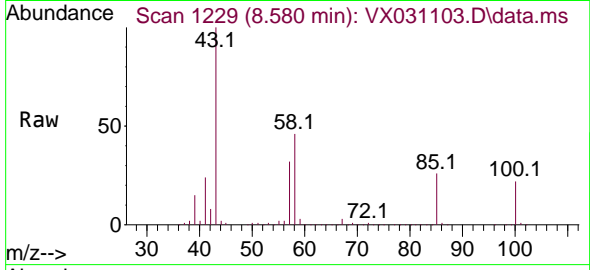

#52  
 Toluene  
 Concen: 49.060 ug/l  
 RT: 8.720 min Scan# 1252  
 Delta R.T. -0.000 min  
 Lab File: VX031103.D  
 Acq: 03 Sep 2022 23:18

Tgt Ion: 92 Resp: 256997  
 Ion Ratio Lower Upper  
 92 100  
 91 177.5 139.2 208.8

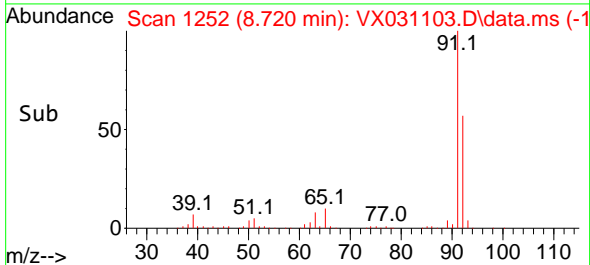
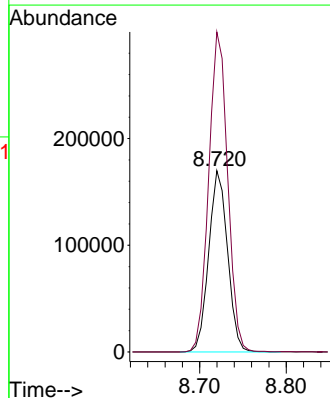
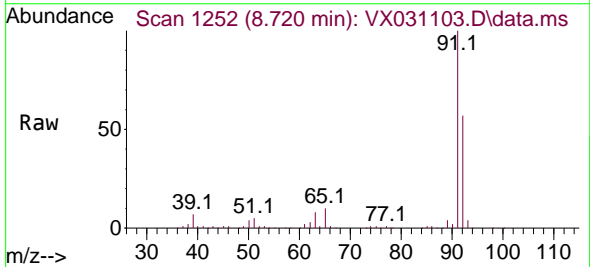

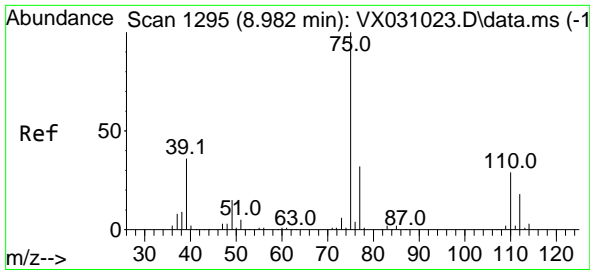

#53  
 t-1,3-Dichloropropene  
 Concen: 45.488 ug/l  
 RT: 8.982 min Scan# 1195  
 Delta R.T. -0.000 min  
 Lab File: VX031103.D  
 Acq: 03 Sep 2022 23:18

Instrument : MSVOA\_X  
 ClientSampleId : RE134D4-20220823MSD

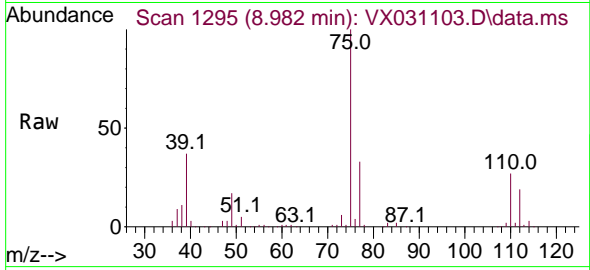

Tgt Ion: 75 Resp: 130395  
 Ion Ratio Lower Upper  
 75 100  
 77 32.6 26.3 39.5

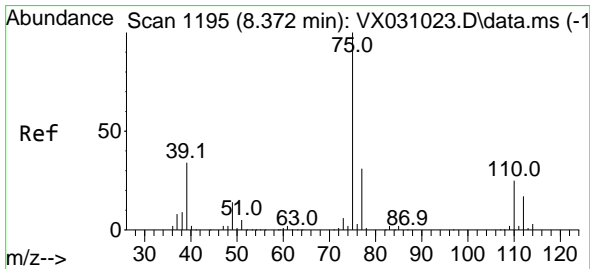
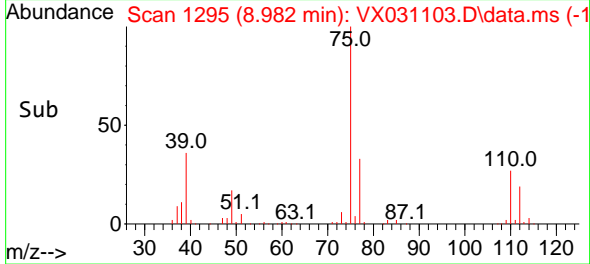
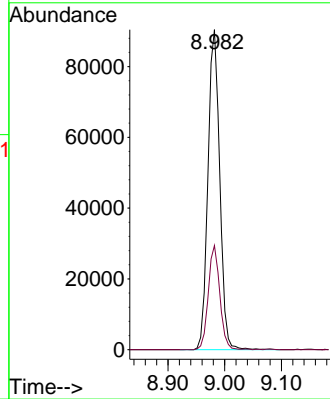

#54  
 cis-1,3-Dichloropropene  
 Concen: 42.995 ug/l  
 RT: 8.372 min Scan# 1195  
 Delta R.T. 0.000 min  
 Lab File: VX031103.D  
 Acq: 03 Sep 2022 23:18

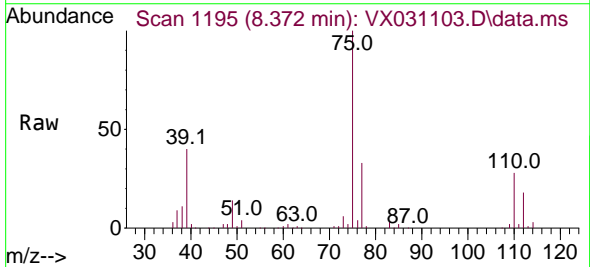

Tgt Ion: 75 Resp: 137814  
 Ion Ratio Lower Upper  
 75 100  
 77 33.0 25.0 37.4  
 39 39.9 37.5 56.3

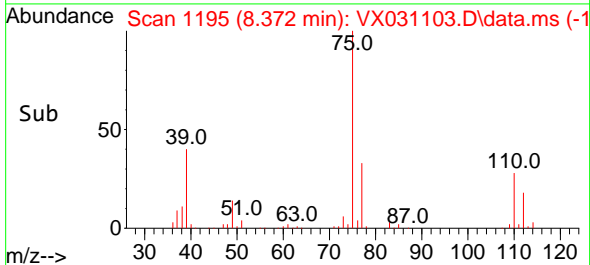
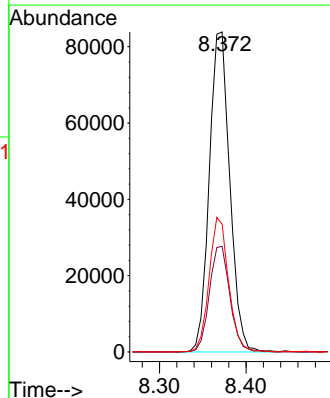

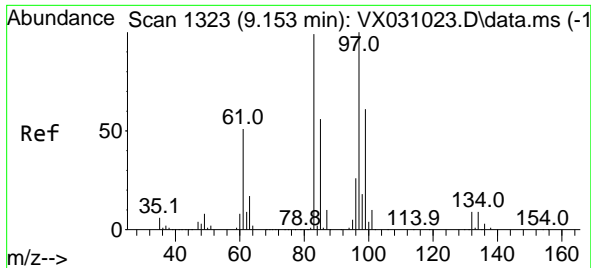

#55  
 1,1,2-Trichloroethane  
 Concen: 50.676 ug/l  
 RT: 9.153 min Scan# 11  
 Delta R.T. -0.000 min  
 Lab File: VX031103.D  
 Acq: 03 Sep 2022 23:18

Instrument : MSVOA\_X  
 ClientSampleId : RE134D4-20220823MSD

Tgt Ion: 97 Resp: 112856

Ion	Ratio	Lower	Upper
97	100		
83	85.5	68.9	103.3
85	55.2	44.0	66.0
99	63.2	48.3	72.5

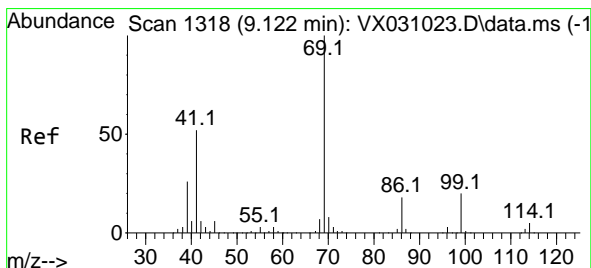
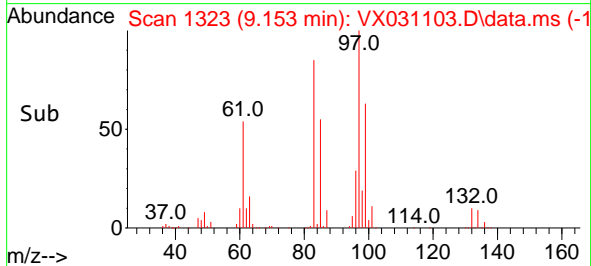
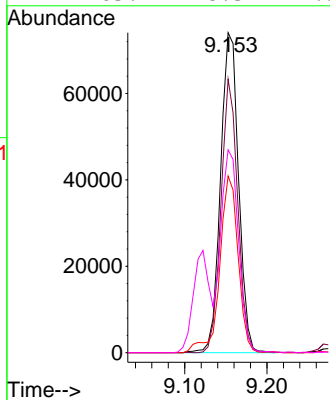
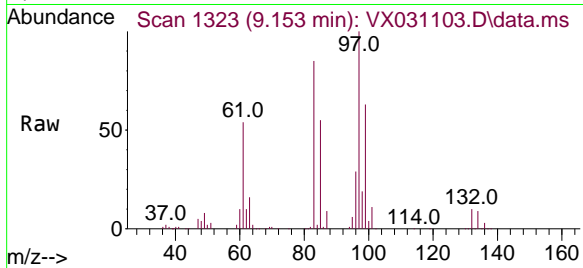

#56  
 Ethyl methacrylate  
 Concen: 51.769 ug/l  
 RT: 9.116 min Scan# 1317  
 Delta R.T. -0.006 min  
 Lab File: VX031103.D  
 Acq: 03 Sep 2022 23:18

Tgt Ion: 69 Resp: 157609

Ion	Ratio	Lower	Upper
69	100		
41	51.0	52.3	78.5#
39	30.1	28.2	42.4

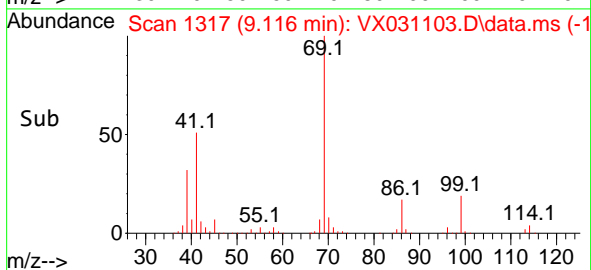
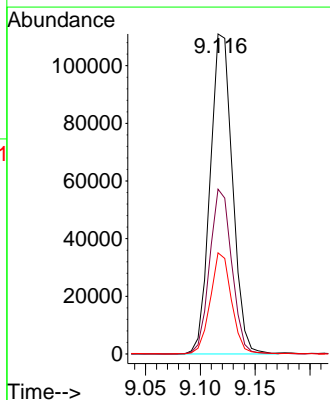
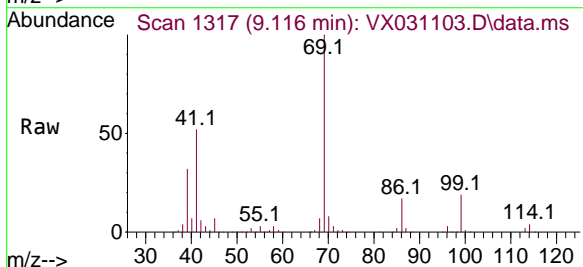



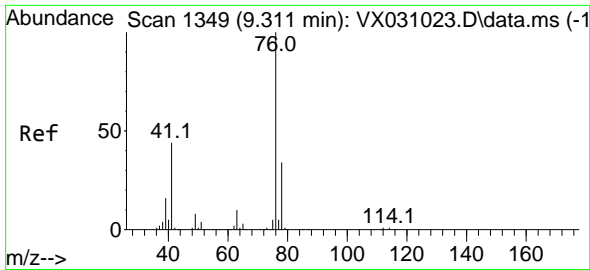

#57  
 1,3-Dichloropropane  
 Concen: 48.393 ug/l  
 RT: 9.311 min Scan# 11  
 Delta R.T. 0.000 min  
 Lab File: VX031103.D  
 Acq: 03 Sep 2022 23:18

Instrument : MSVOA\_X  
 ClientSampleId : RE134D4-20220823MSD

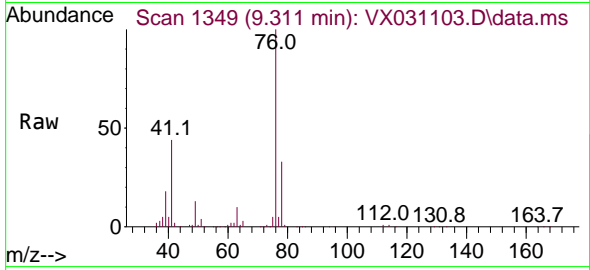

Tgt Ion: 76 Resp: 170402  
 Ion Ratio Lower Upper  
 76 100  
 78 33.1 25.9 38.9

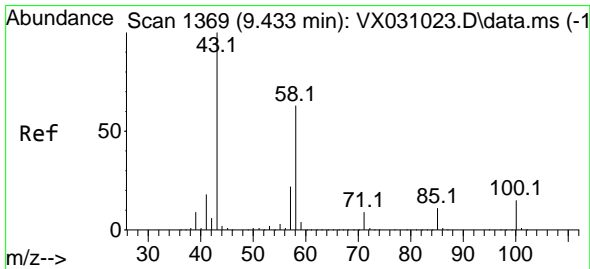
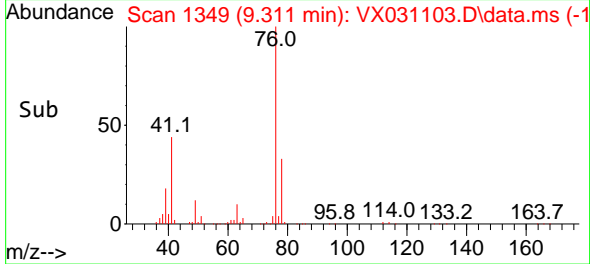
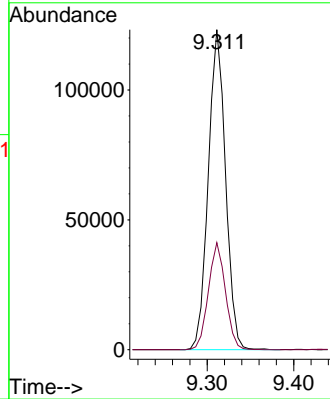

#59  
 2-Hexanone  
 Concen: 239.699 ug/l  
 RT: 9.433 min Scan# 1369  
 Delta R.T. 0.000 min  
 Lab File: VX031103.D  
 Acq: 03 Sep 2022 23:18

Tgt Ion: 43 Resp: 445188  
 Ion Ratio Lower Upper  
 43 100  
 58 63.7 27.6 82.8

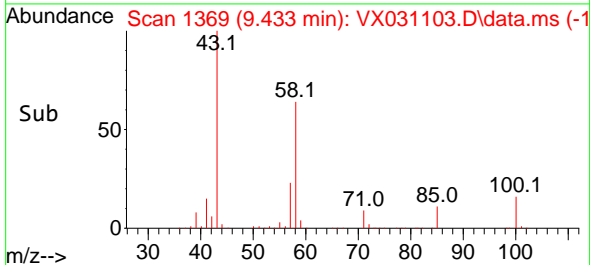
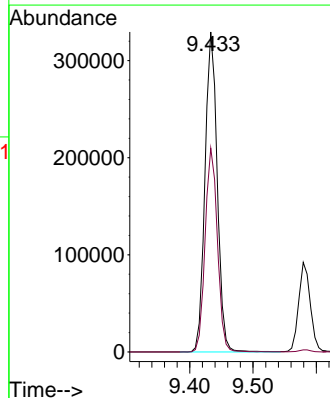
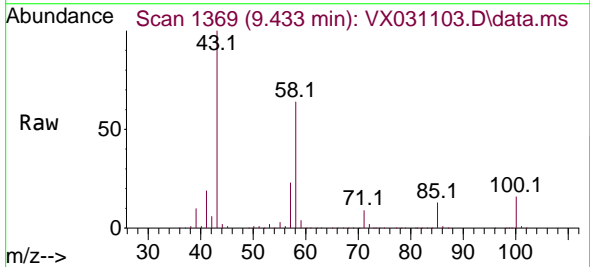

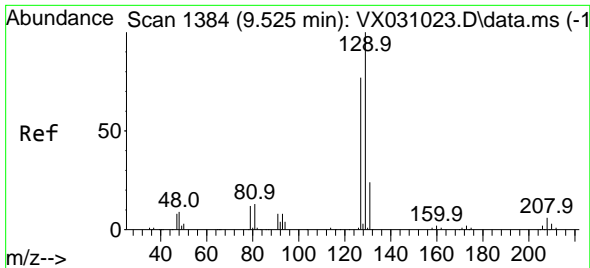

#60  
 Dibromochloromethane  
 Concen: 55.140 ug/l  
 RT: 9.525 min Scan# 1111  
 Delta R.T. -0.000 min  
 Lab File: VX031103.D  
 Acq: 03 Sep 2022 23:18

Instrument : MSVOA\_X  
 ClientSampleId : RE134D4-20220823MSD

Tgt Ion:129 Resp: 127506  
 Ion Ratio Lower Upper  
 129 100  
 127 79.0 38.5 115.5

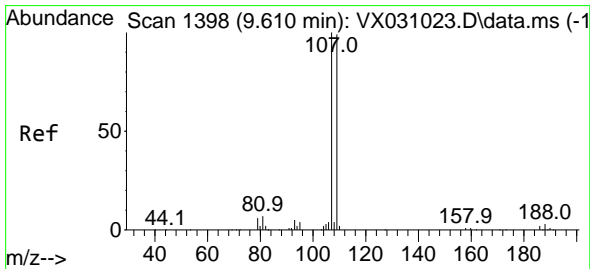
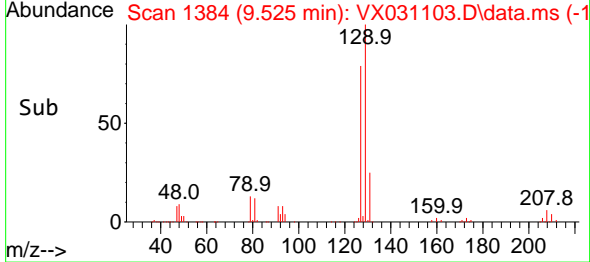
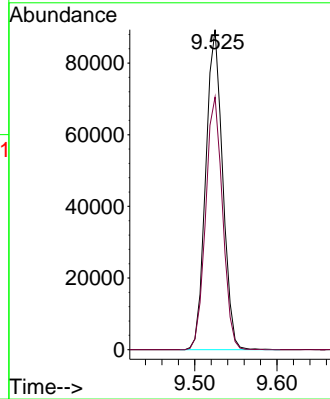
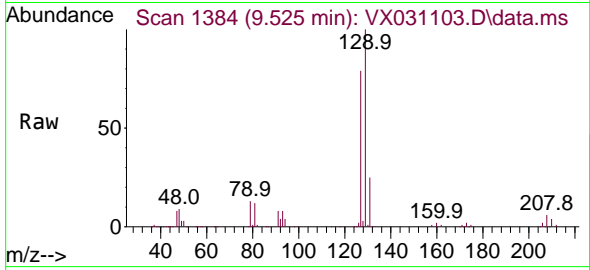

#61  
 1,2-Dibromoethane  
 Concen: 54.716 ug/l  
 RT: 9.616 min Scan# 1399  
 Delta R.T. 0.006 min  
 Lab File: VX031103.D  
 Acq: 03 Sep 2022 23:18

Tgt Ion:107 Resp: 128643  
 Ion Ratio Lower Upper  
 107 100  
 109 91.8 76.6 114.8

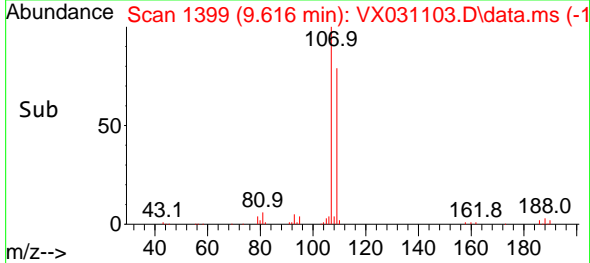
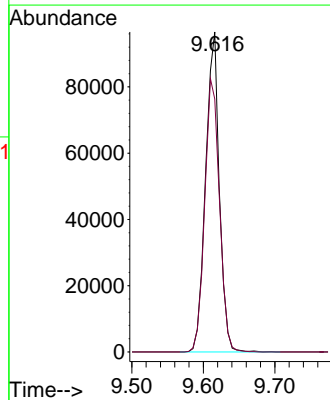
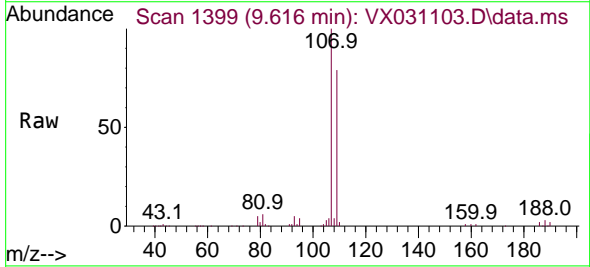

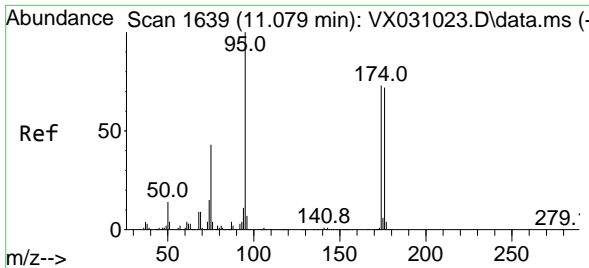

#62  
 4-Bromofluorobenzene  
 Concen: 47.872 ug/l  
 RT: 11.085 min Scan# 1640  
 Delta R.T. 0.000 min  
 Lab File: VX031103.D  
 Acq: 03 Sep 2022 23:18

Instrument : MSVOA\_X  
 ClientSampleId : RE134D4-20220823MSD

Tgt Ion	Resp	Lower	Upper
95	124991		
174	88.8	0.0	149.0
176	85.0	0.0	146.0

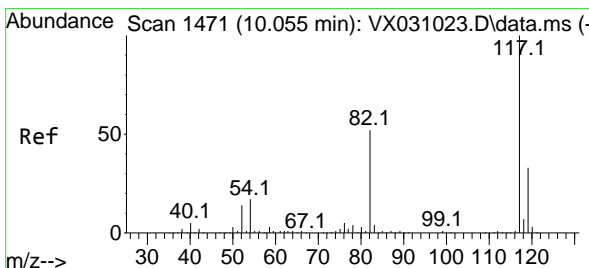
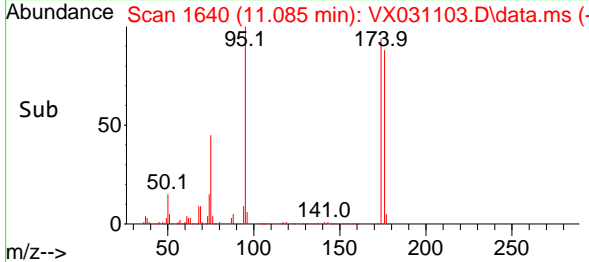
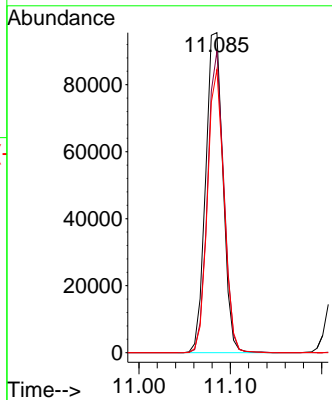
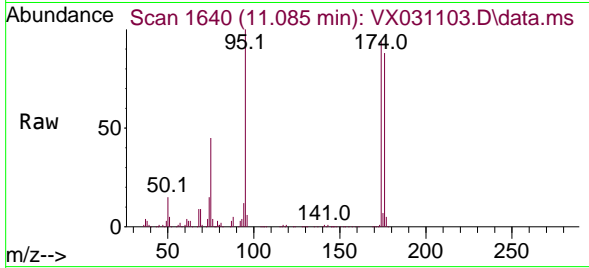

#63  
 Chlorobenzene-d5  
 Concen: 50.000 ug/l  
 RT: 10.055 min Scan# 1471  
 Delta R.T. -0.000 min  
 Lab File: VX031103.D  
 Acq: 03 Sep 2022 23:18

Tgt Ion	Resp	Lower	Upper
117	247479		
82	51.1	42.7	64.1
119	32.7	25.4	38.2

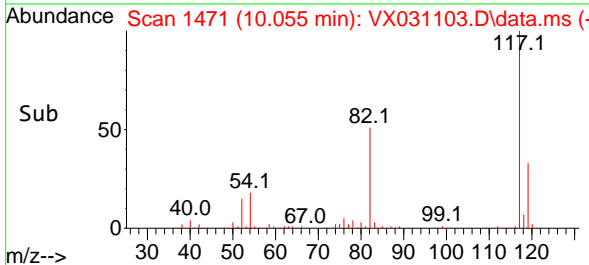
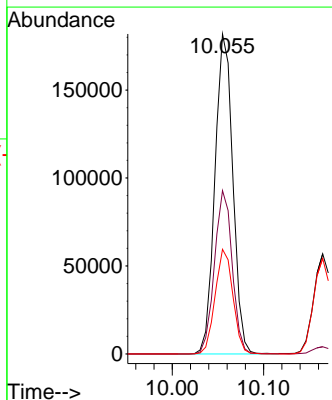
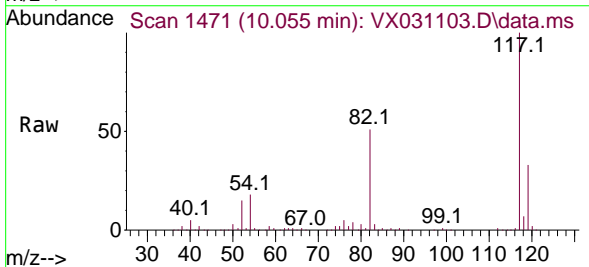

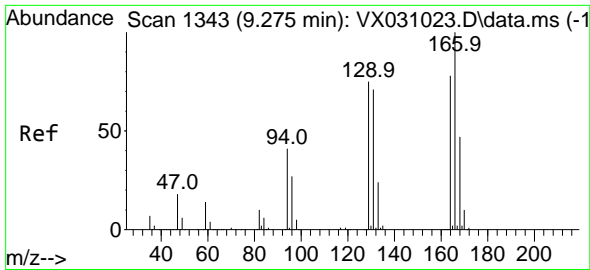

#64  
 Tetrachloroethene  
 Concen: 59.927 ug/l  
 RT: 9.275 min Scan# 11  
 Delta R.T. -0.000 min  
 Lab File: VX031103.D  
 Acq: 03 Sep 2022 23:18

Instrument : MSVOA\_X  
 ClientSampleId : RE134D4-20220823MSD

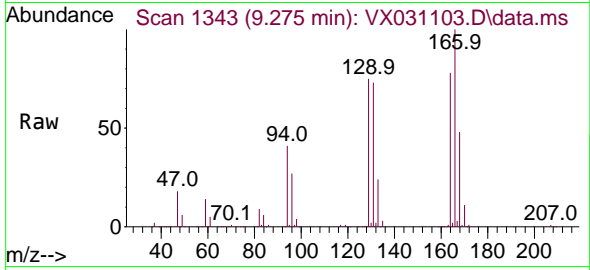

Tgt Ion:164 Resp: 148078  
 Ion Ratio Lower Upper  
 164 100  
 166 128.9 98.2 147.4  
 129 97.3 80.8 121.2  
 131 94.2 75.5 113.3

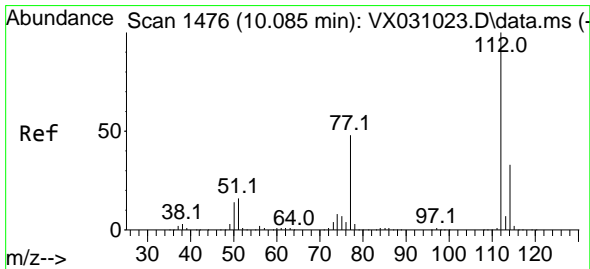
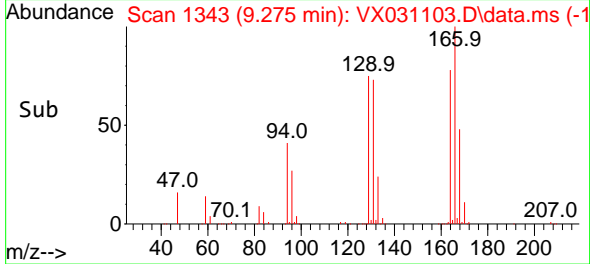
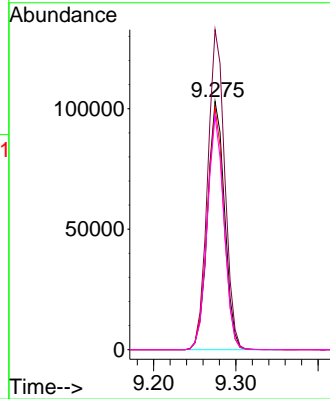

#65  
 Chlorobenzene  
 Concen: 48.345 ug/l  
 RT: 10.079 min Scan# 1475  
 Delta R.T. 0.000 min  
 Lab File: VX031103.D  
 Acq: 03 Sep 2022 23:18

Tgt Ion:112 Resp: 285741  
 Ion Ratio Lower Upper  
 112 100  
 114 32.8 24.6 36.8

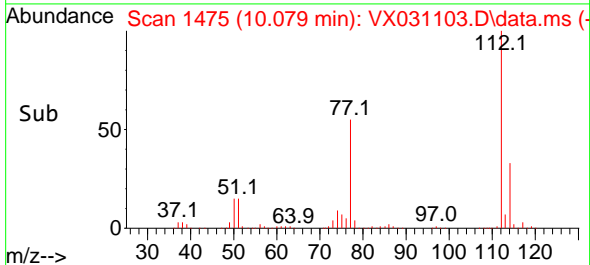
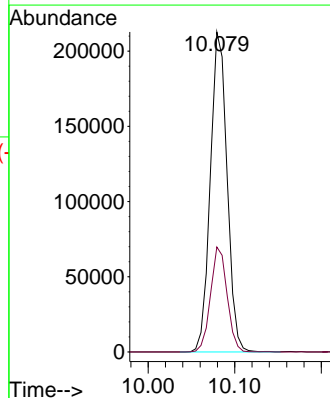
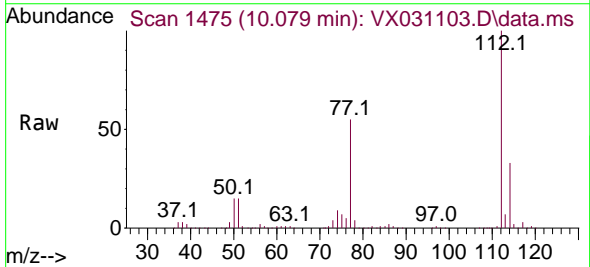

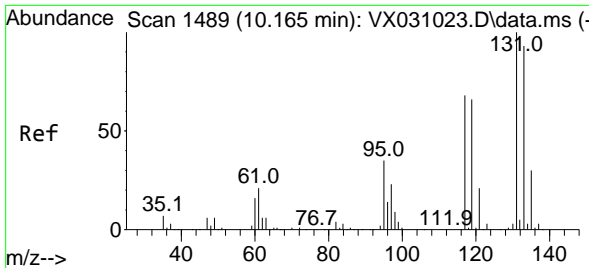

#66  
 1,1,1,2-Tetrachloroethane  
 Concen: 52.525 ug/l  
 RT: 10.165 min Scan# 1489  
 Delta R.T. -0.000 min  
 Lab File: VX031103.D  
 Acq: 03 Sep 2022 23:18

Instrument : MSVOA\_X  
 ClientSampleId : RE134D4-20220823MSD

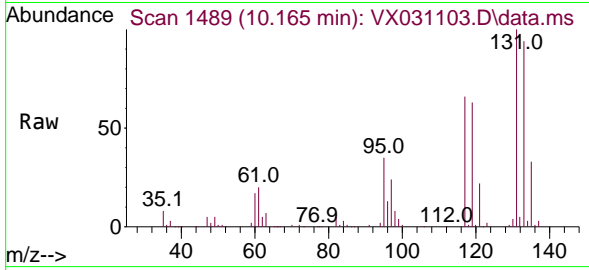

Tgt Ion: 131 Resp: 114633  
 Ion Ratio Lower Upper  
 131 100  
 133 96.0 46.9 140.8  
 119 64.5 34.4 103.1

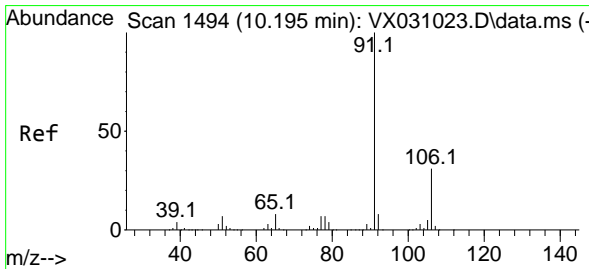
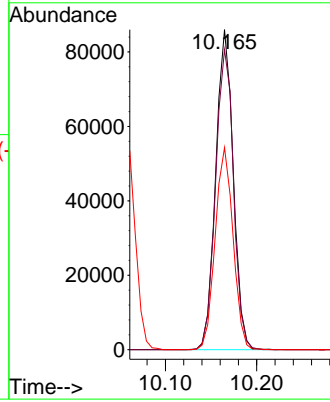
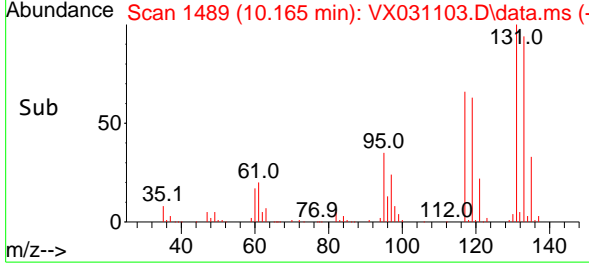

#67  
 Ethyl Benzene  
 Concen: 48.949 ug/l  
 RT: 10.195 min Scan# 1494  
 Delta R.T. 0.000 min  
 Lab File: VX031103.D  
 Acq: 03 Sep 2022 23:18

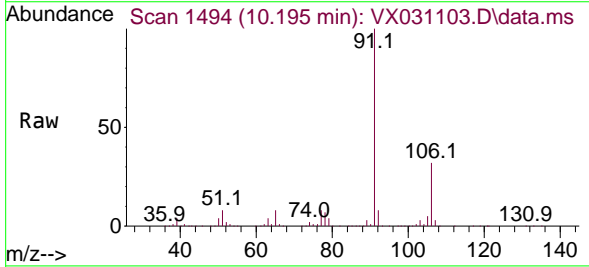

Tgt Ion: 91 Resp: 495651  
 Ion Ratio Lower Upper  
 91 100  
 106 31.6 25.5 38.3

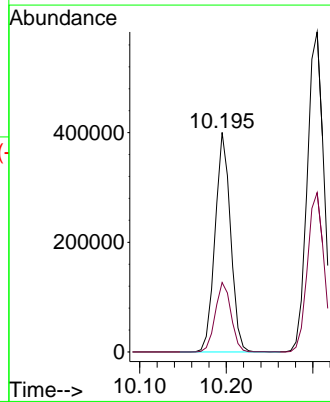
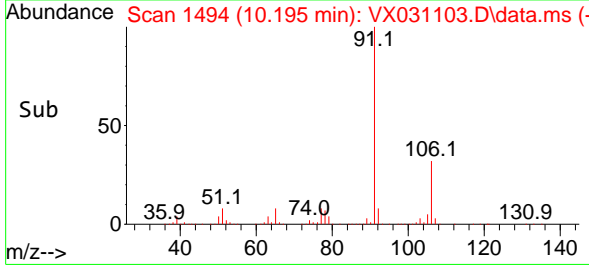

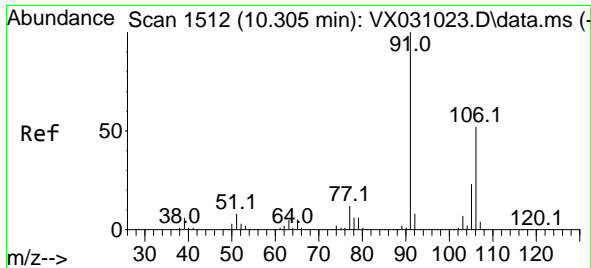

#68  
 m/p-Xylenes  
 Concen: 96.843 ug/l  
 RT: 10.305 min Scan# 1512  
 Delta R.T. -0.000 min  
 Lab File: VX031103.D  
 Acq: 03 Sep 2022 23:18

Instrument : MSVOA\_X  
 ClientSampleId : RE134D4-20220823MSD

Tgt Ion:106 Resp: 384599  
 Ion Ratio Lower Upper  
 106 100  
 91 201.6 158.2 237.4

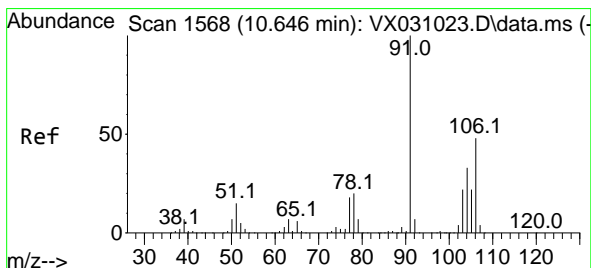
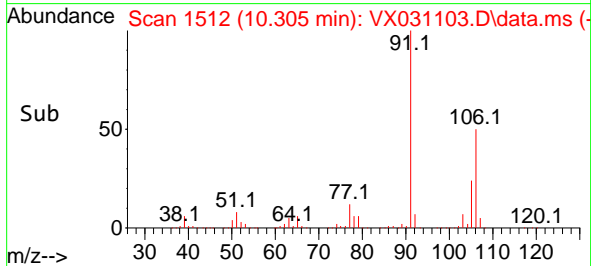
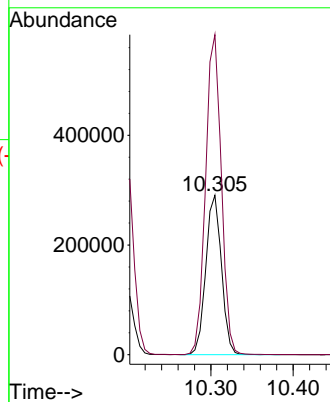
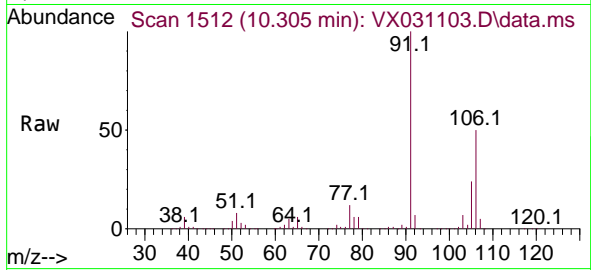

#69  
 o-Xylene  
 Concen: 48.812 ug/l  
 RT: 10.646 min Scan# 1568  
 Delta R.T. 0.000 min  
 Lab File: VX031103.D  
 Acq: 03 Sep 2022 23:18

Tgt Ion:106 Resp: 190117  
 Ion Ratio Lower Upper  
 106 100  
 91 211.0 103.8 311.6

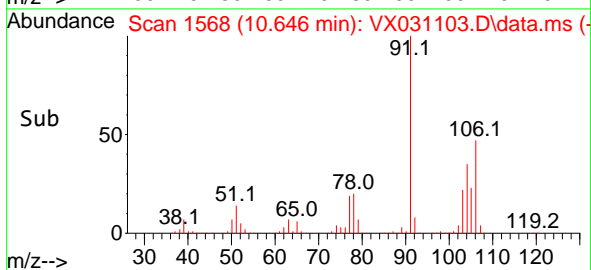
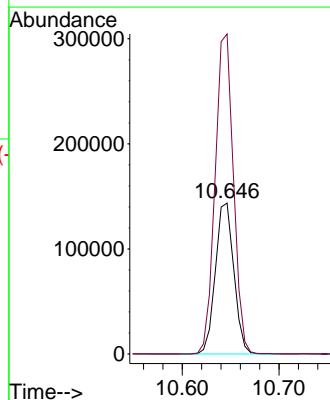
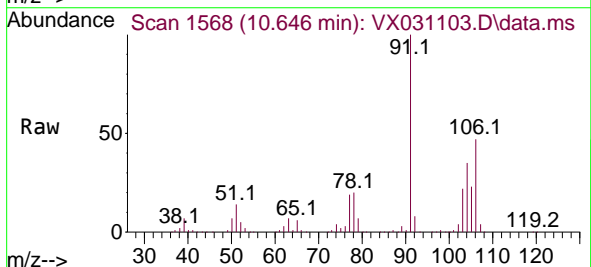

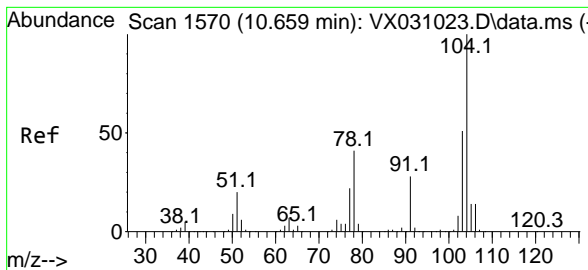

#70  
 Styrene  
 Concen: 49.915 ug/l  
 RT: 10.658 min Scan# 1570  
 Delta R.T. -0.001 min  
 Lab File: VX031103.D  
 Acq: 03 Sep 2022 23:18

Instrument : MSVOA\_X  
 ClientSampleId : RE134D4-20220823MSD

Tgt Ion:104 Resp: 314625

Ion	Ratio	Lower	Upper
104	100		
78	48.3	37.8	56.8
103	55.9	44.5	66.7

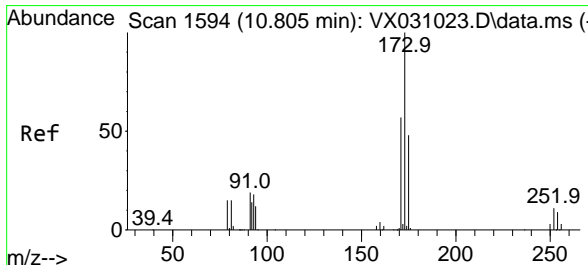
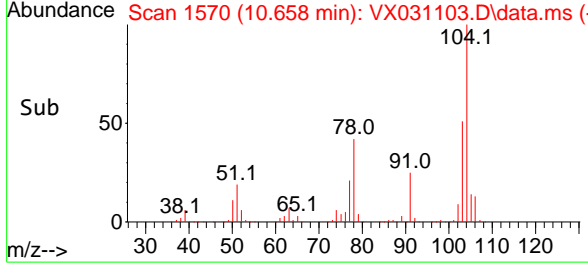
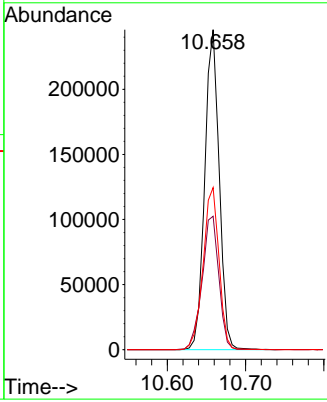
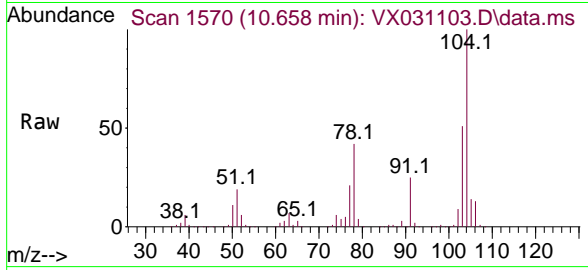

#71  
 Bromoform  
 Concen: 56.131 ug/l  
 RT: 10.799 min Scan# 1593  
 Delta R.T. -0.006 min  
 Lab File: VX031103.D  
 Acq: 03 Sep 2022 23:18

Tgt Ion:173 Resp: 95255

Ion	Ratio	Lower	Upper
173	100		
175	47.9	23.8	71.2
254	0.1	0.1	0.1

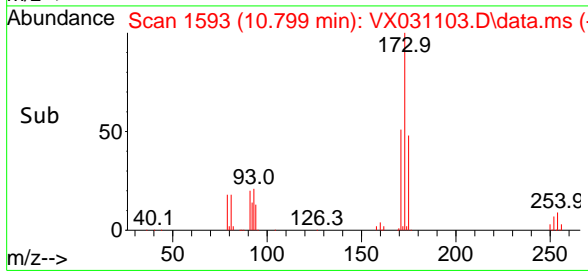
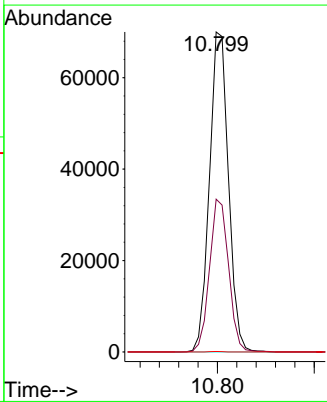
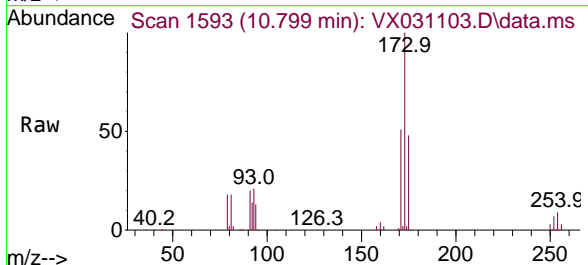

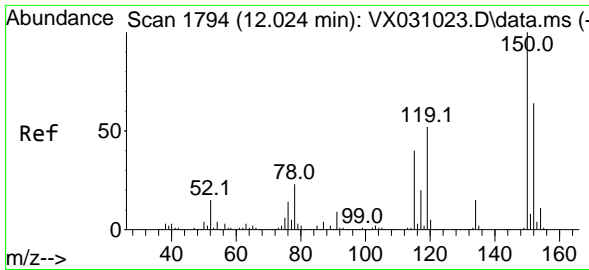

#72  
 1,4-Dichlorobenzene-d4  
 Concen: 50.000 ug/l  
 RT: 12.024 min Scan# 11  
 Delta R.T. 0.000 min  
 Lab File: VX031103.D  
 Acq: 03 Sep 2022 23:18

Instrument : MSVOA\_X  
 ClientSampleId : RE134D4-20220823MSD

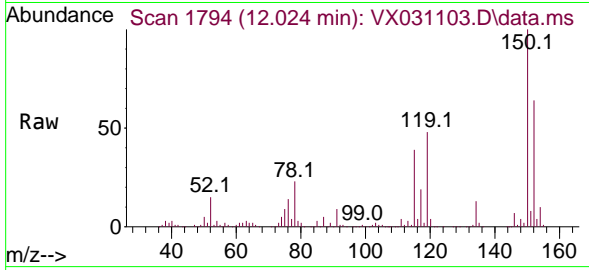

Tgt Ion:152 Resp: 123739  
 Ion Ratio Lower Upper  
 152 100  
 115 81.8 40.5 121.5  
 150 174.0 0.0 347.0

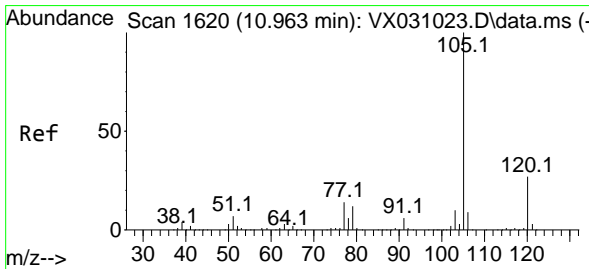
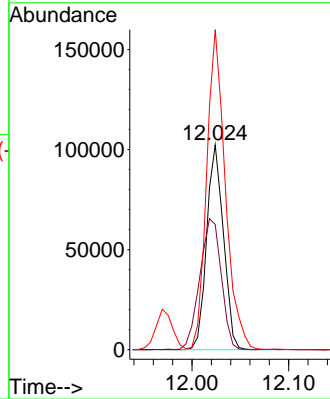
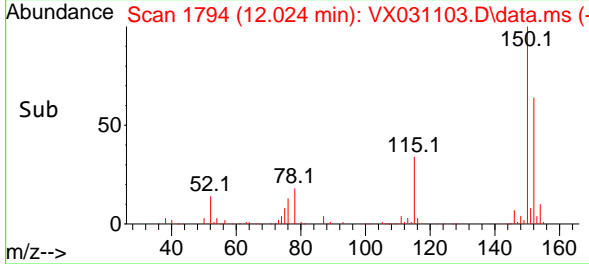

#73  
 Isopropylbenzene  
 Concen: 49.812 ug/l  
 RT: 10.963 min Scan# 1620  
 Delta R.T. 0.000 min  
 Lab File: VX031103.D  
 Acq: 03 Sep 2022 23:18

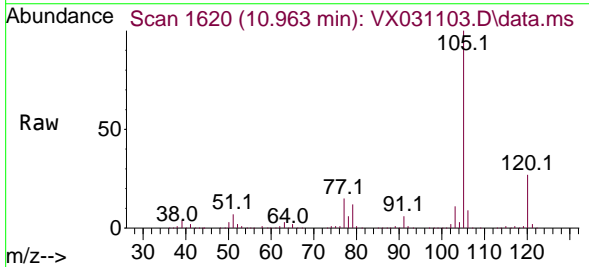

Tgt Ion:105 Resp: 496859  
 Ion Ratio Lower Upper  
 105 100  
 120 26.7 13.5 40.4

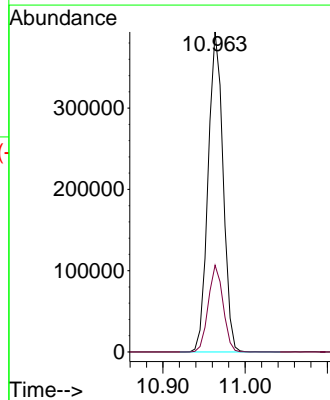
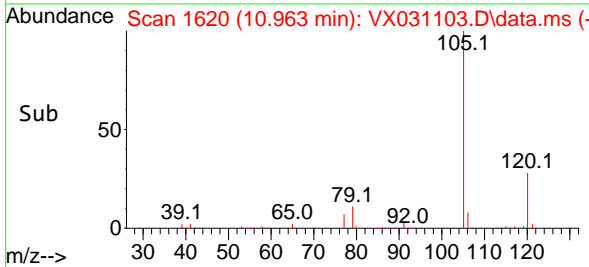



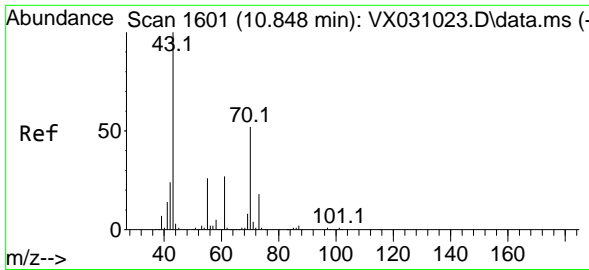

#74  
 N-amy1 acetate  
 Concen: 37.361 ug/l  
 RT: 10.847 min Scan# 1601  
 Delta R.T. -0.001 min  
 Lab File: VX031103.D  
 Acq: 03 Sep 2022 23:18

Instrument : MSVOA\_X  
 ClientSampleId : RE134D4-20220823MSD

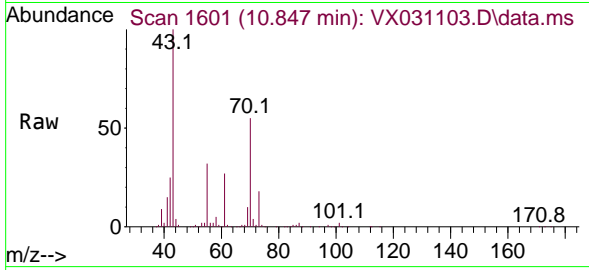

Tgt Ion: 43 Resp: 112490

Ion	Ratio	Lower	Upper
43	100		
70	53.8	32.3	48.5#
55	29.0	18.4	27.6#
61	28.0	19.2	28.8

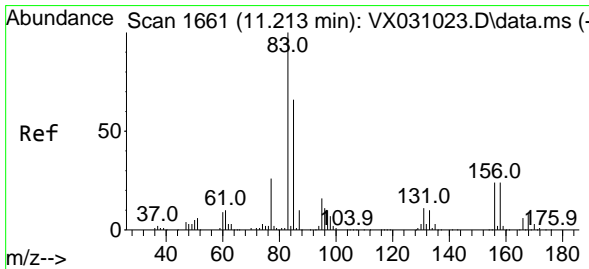
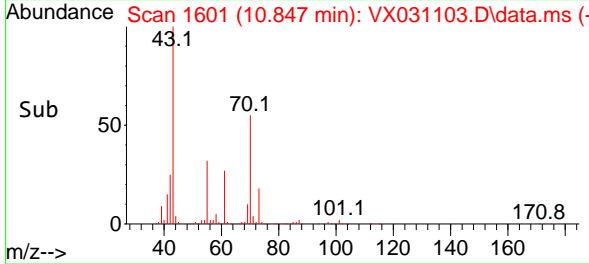
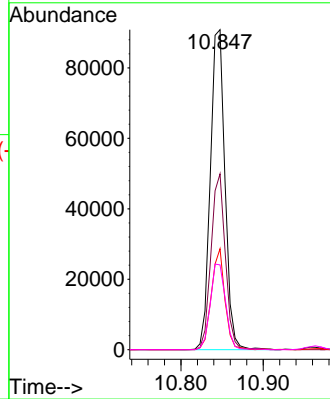

#75  
 1,1,2,2-Tetrachloroethane  
 Concen: 48.867 ug/l  
 RT: 11.213 min Scan# 1661  
 Delta R.T. 0.000 min  
 Lab File: VX031103.D  
 Acq: 03 Sep 2022 23:18

Tgt Ion: 83 Resp: 155874

Ion	Ratio	Lower	Upper
83	100		
131	11.7	4.5	13.7
85	64.7	32.5	97.5

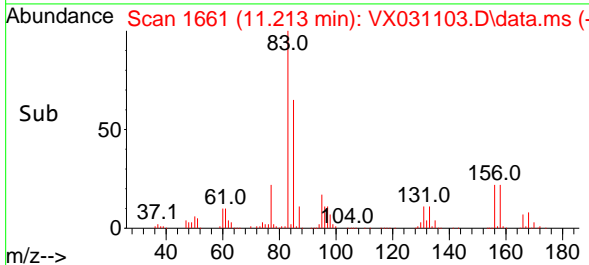
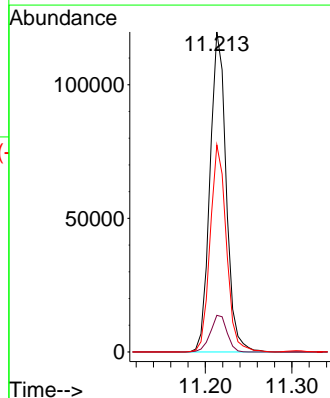
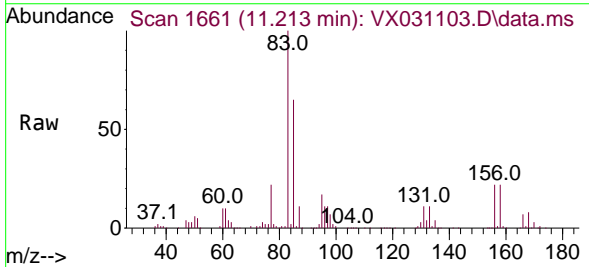

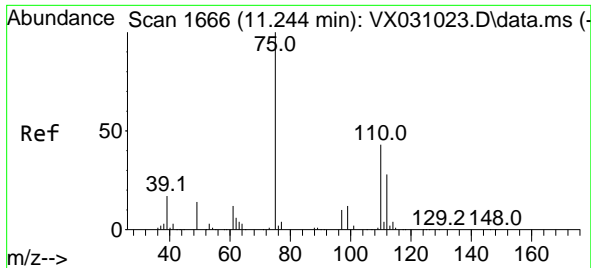

#76  
 1,2,3-Trichloropropane  
 Concen: 53.841 ug/l  
 RT: 11.244 min Scan# 1666  
 Delta R.T. -0.000 min  
 Lab File: VX031103.D  
 Acq: 03 Sep 2022 23:18

Instrument : MSVOA\_X  
 ClientSampleId : RE134D4-20220823MSD

Tgt Ion: 75 Resp: 157490  
 Ion Ratio Lower Upper  
 75 100  
 77 32.0 19.8 59.3

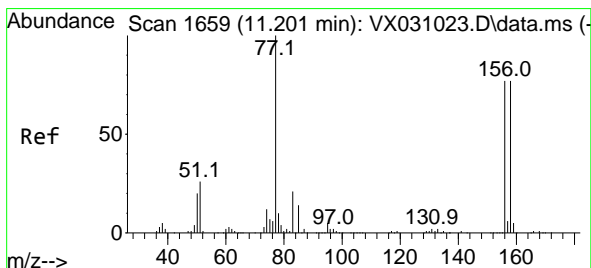
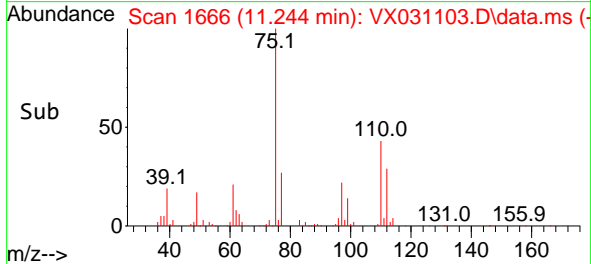
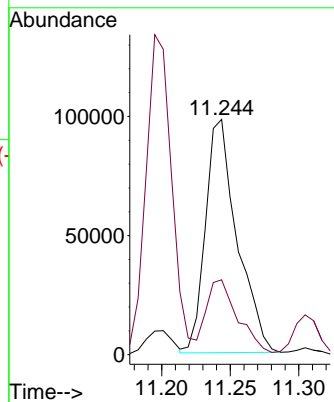
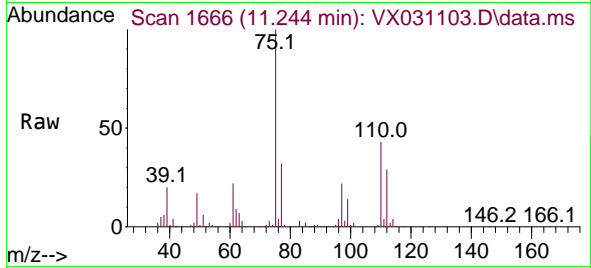

#77  
 Bromobenzene  
 Concen: 51.400 ug/l  
 RT: 11.201 min Scan# 1659  
 Delta R.T. 0.000 min  
 Lab File: VX031103.D  
 Acq: 03 Sep 2022 23:18

Tgt Ion: 156 Resp: 132188  
 Ion Ratio Lower Upper  
 156 100  
 77 133.7 82.7 247.9  
 158 93.5 47.5 142.5

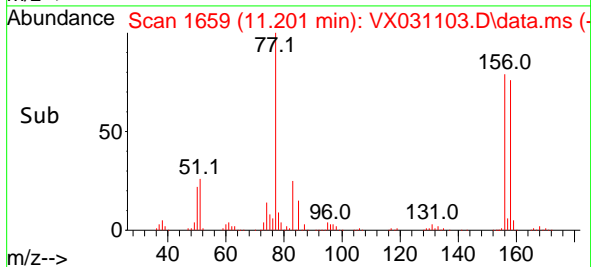
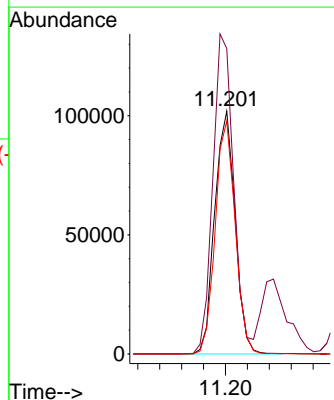
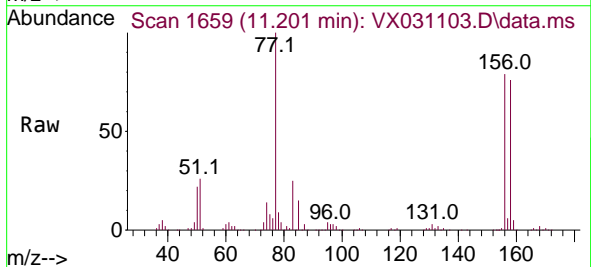

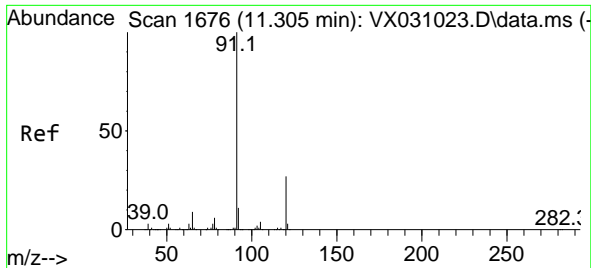

#78  
 n-propylbenzene  
 Concen: 48.259 ug/l  
 RT: 11.305 min Scan# 1676  
 Delta R.T. -0.000 min  
 Lab File: VX031103.D  
 Acq: 03 Sep 2022 23:18

Instrument : MSVOA\_X  
 ClientSampleId : RE134D4-20220823MSD

Tgt Ion: 91 Resp: 548259  
 Ion Ratio Lower Upper  
 91 100  
 120 24.4 11.6 34.8

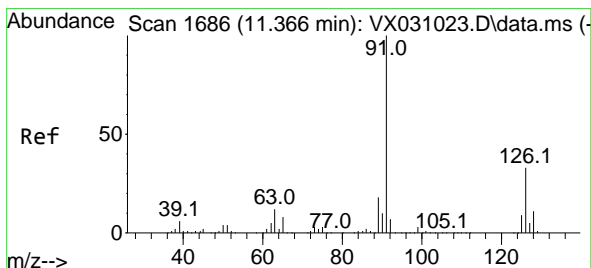
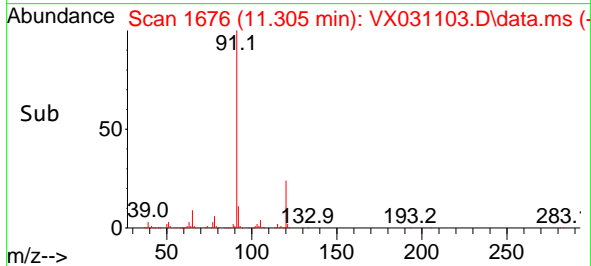
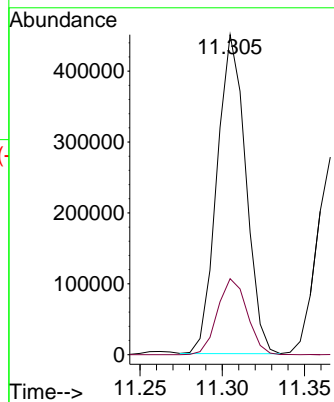
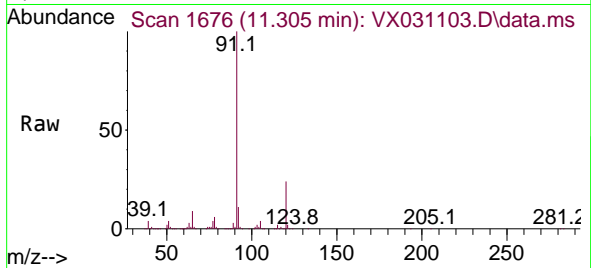

#79  
 2-Chlorotoluene  
 Concen: 47.827 ug/l  
 RT: 11.366 min Scan# 1686  
 Delta R.T. -0.000 min  
 Lab File: VX031103.D  
 Acq: 03 Sep 2022 23:18

Tgt Ion: 91 Resp: 334577  
 Ion Ratio Lower Upper  
 91 100  
 126 36.4 17.4 52.3

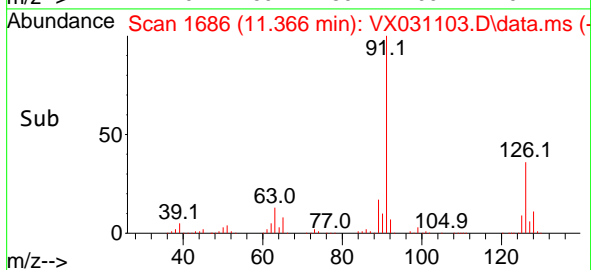
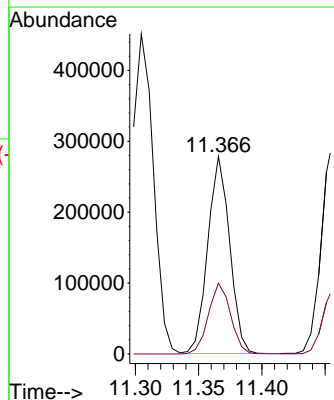
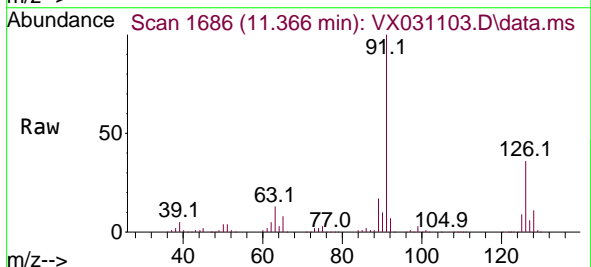

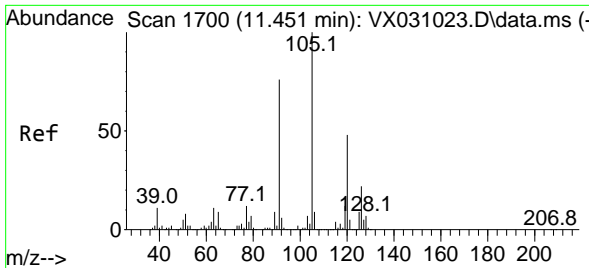

#80  
 1,3,5-Trimethylbenzene  
 Concen: 49.513 ug/l  
 RT: 11.451 min Scan# 1700  
 Delta R.T. -0.006 min  
 Lab File: VX031103.D  
 Acq: 03 Sep 2022 23:18

Instrument : MSVOA\_X  
 ClientSampleId : RE134D4-20220823MSD

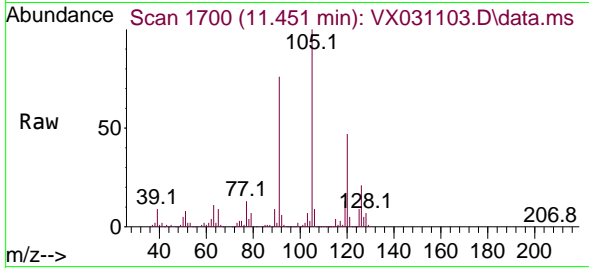

Tgt Ion:105 Resp: 415616  
 Ion Ratio Lower Upper  
 105 100  
 120 47.7 24.4 73.2

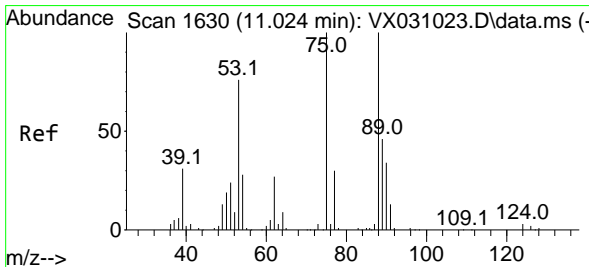
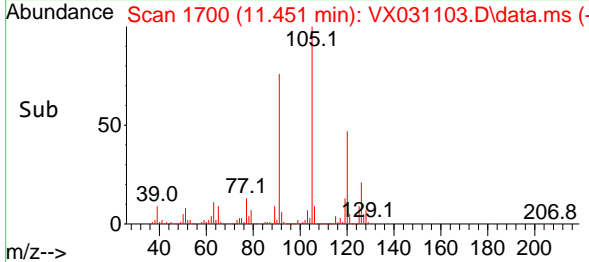
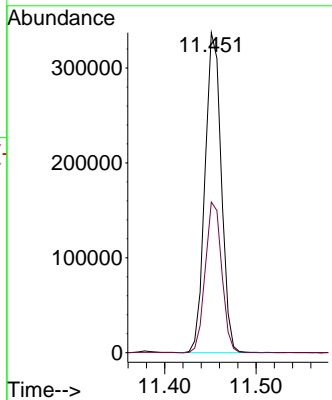

#81  
 trans-1,4-Dichloro-2-butene  
 Concen: 38.507 ug/l  
 RT: 11.018 min Scan# 1629  
 Delta R.T. -0.006 min  
 Lab File: VX031103.D  
 Acq: 03 Sep 2022 23:18

Tgt Ion: 75 Resp: 35840  
 Ion Ratio Lower Upper  
 75 100  
 53 84.2 74.2 111.4  
 89 47.9 34.8 52.2

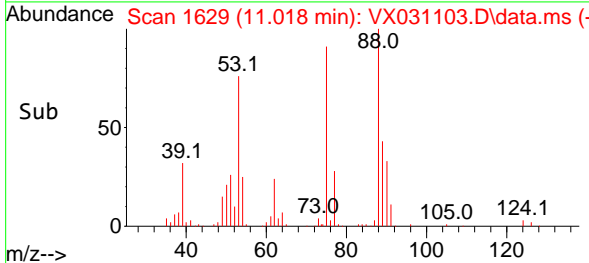
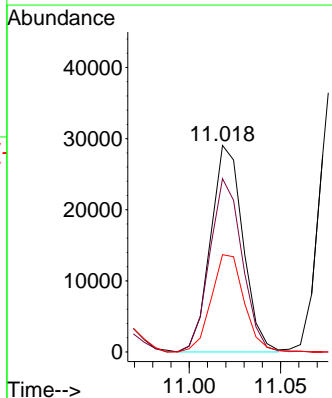
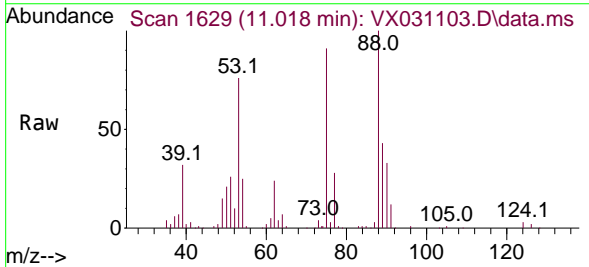

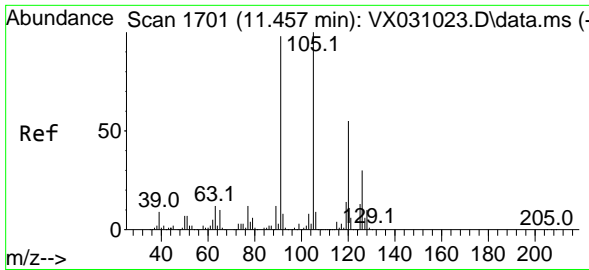

#82  
 4-Chlorotoluene  
 Concen: 49.021 ug/l  
 RT: 11.457 min Scan# 1701  
 Delta R.T. 0.000 min  
 Lab File: VX031103.D  
 Acq: 03 Sep 2022 23:18

Instrument : MSVOA\_X  
 ClientSampleId : RE134D4-20220823MSD

Tgt Ion: 91 Resp: 383703  
 Ion Ratio Lower Upper  
 91 100  
 126 30.9 15.3 45.9

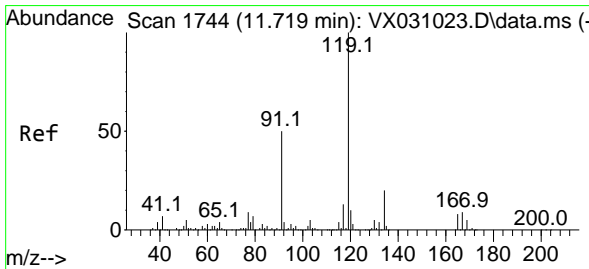
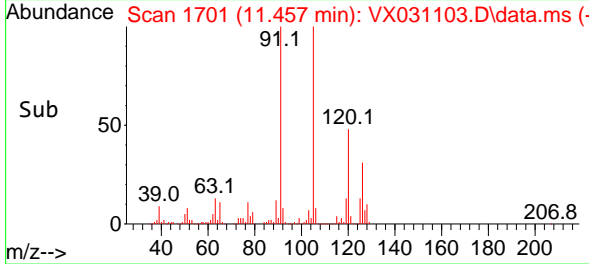
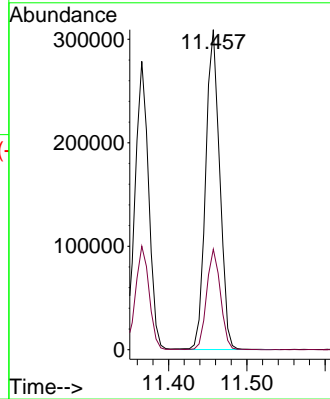
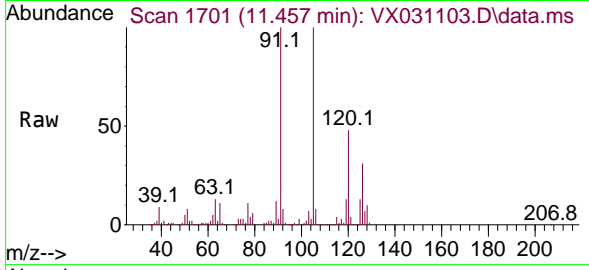

#83  
 tert-Butylbenzene  
 Concen: 50.076 ug/l  
 RT: 11.719 min Scan# 1744  
 Delta R.T. 0.000 min  
 Lab File: VX031103.D  
 Acq: 03 Sep 2022 23:18

Tgt Ion: 119 Resp: 418366  
 Ion Ratio Lower Upper  
 119 100  
 91 55.7 28.3 84.9  
 134 22.3 11.2 33.5

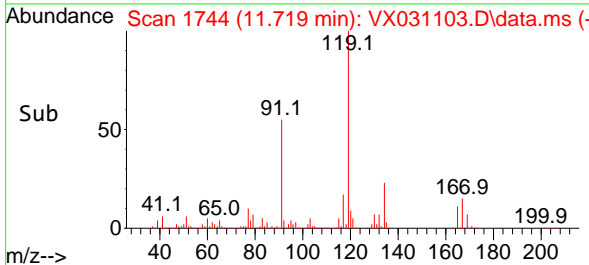
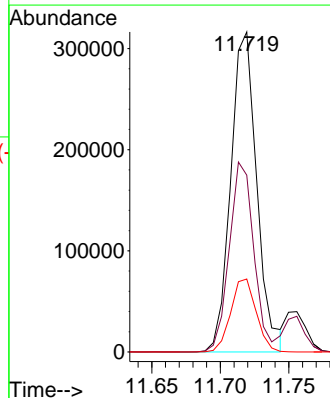
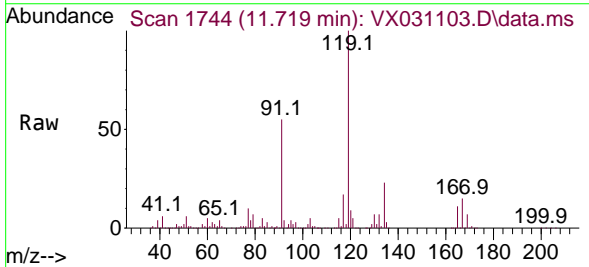

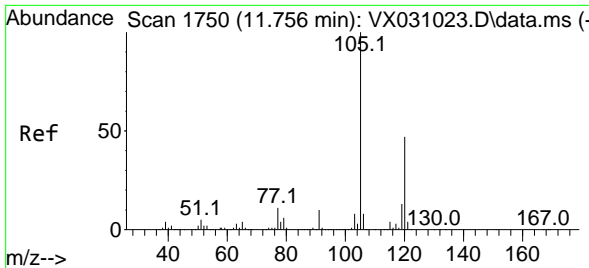

#84  
 1,2,4-Trimethylbenzene  
 Concen: 50.109 ug/l  
 RT: 11.756 min Scan# 1750  
 Delta R.T. -0.000 min  
 Lab File: VX031103.D  
 Acq: 03 Sep 2022 23:18

Instrument : MSVOA\_X  
 ClientSampleId : RE134D4-20220823MSD

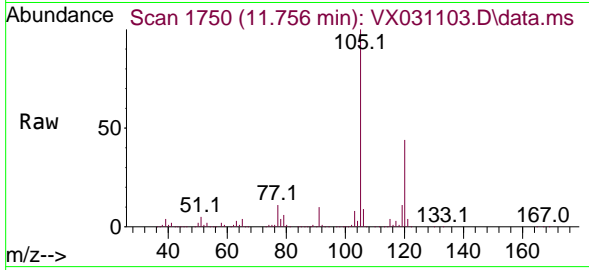

Tgt Ion:105 Resp: 418066  
 Ion Ratio Lower Upper  
 105 100  
 120 44.0 22.9 68.8

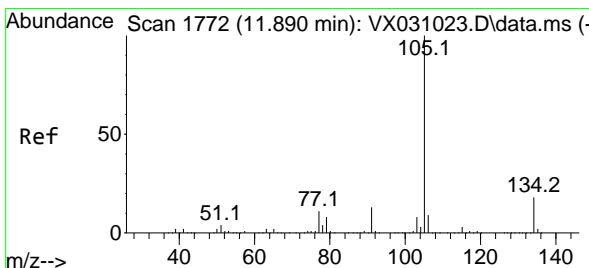
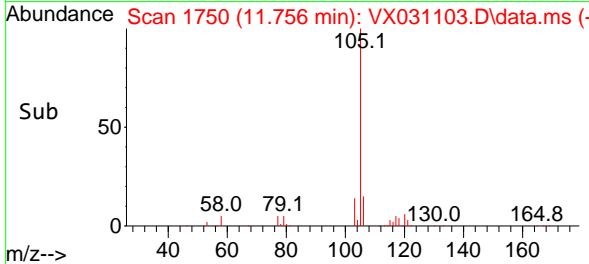
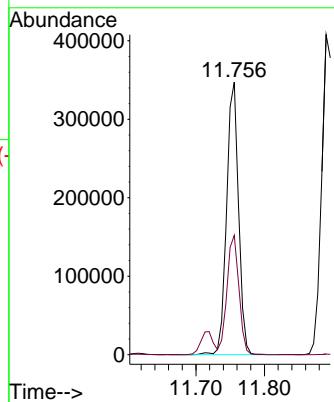

#85  
 sec-Butylbenzene  
 Concen: 45.934 ug/l  
 RT: 11.890 min Scan# 1772  
 Delta R.T. -0.006 min  
 Lab File: VX031103.D  
 Acq: 03 Sep 2022 23:18

Tgt Ion:105 Resp: 502652  
 Ion Ratio Lower Upper  
 105 100  
 134 20.6 10.0 30.0

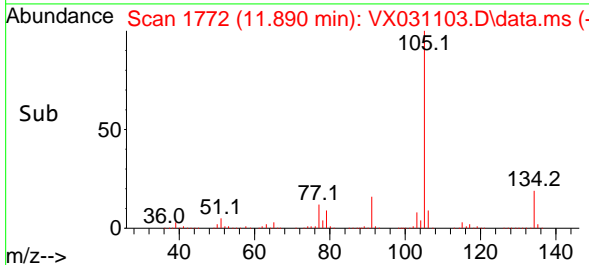
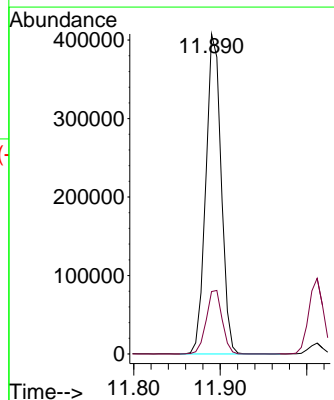
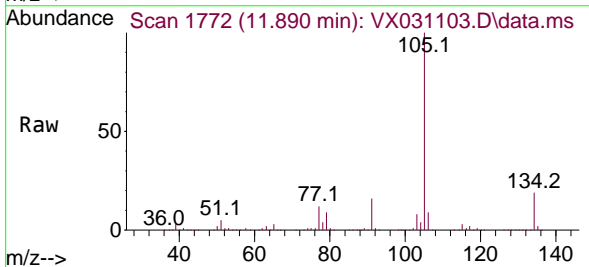

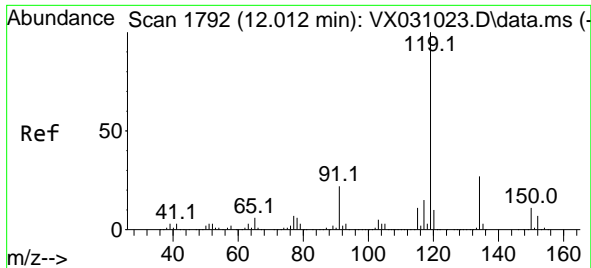

#86  
 p-Isopropyltoluene  
 Concen: 49.074 ug/l  
 RT: 12.012 min Scan# 1792  
 Delta R.T. -0.000 min  
 Lab File: VX031103.D  
 Acq: 03 Sep 2022 23:18

Instrument : MSVOA\_X  
 ClientSampleId : RE134D4-20220823MSD

Tgt Ion:119 Resp: 425287

Ion	Ratio	Lower	Upper
119	100		
134	26.7	13.9	41.6
91	22.5	11.8	35.3

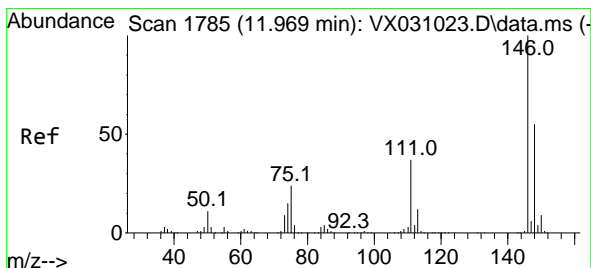
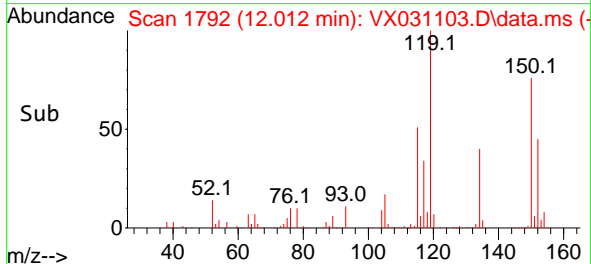
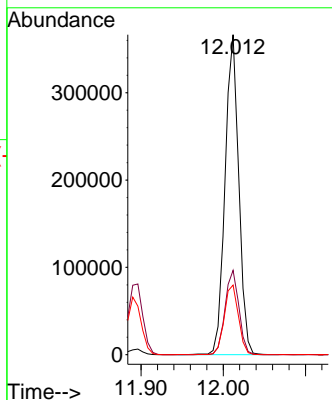
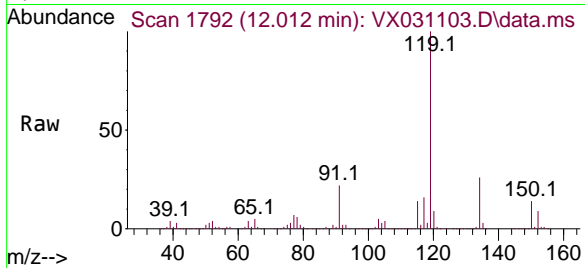

#87  
 1,3-Dichlorobenzene  
 Concen: 46.251 ug/l  
 RT: 11.969 min Scan# 1785  
 Delta R.T. 0.000 min  
 Lab File: VX031103.D  
 Acq: 03 Sep 2022 23:18

Tgt Ion:146 Resp: 227838

Ion	Ratio	Lower	Upper
146	100		
111	39.7	20.3	60.8
148	64.1	31.8	95.3

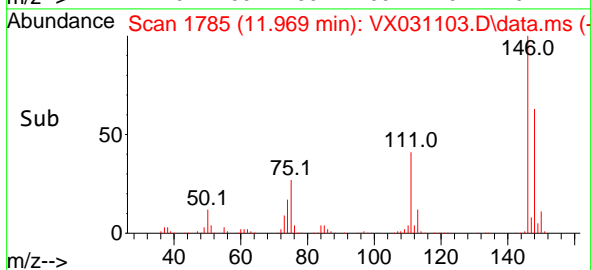
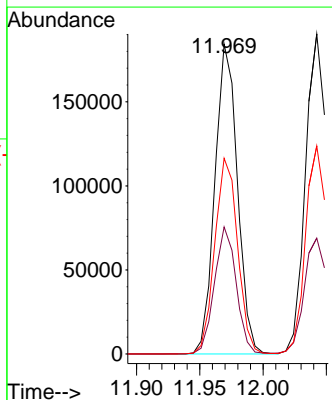
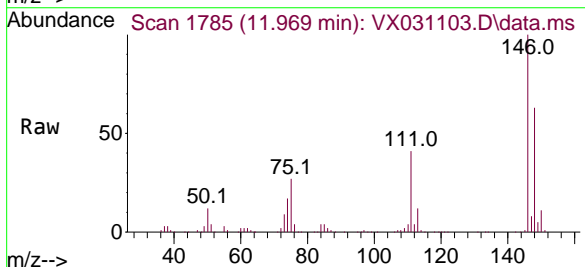

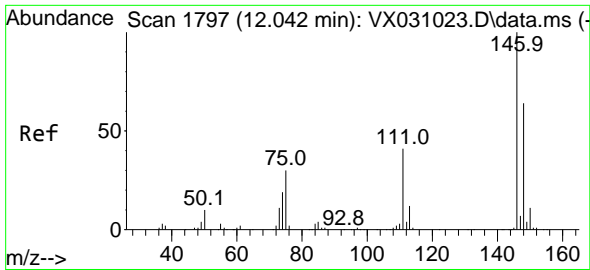

#88  
 1,4-Dichlorobenzene  
 Concen: 47.339 ug/l  
 RT: 12.042 min Scan# 111  
 Delta R.T. -0.001 min  
 Lab File: VX031103.D  
 Acq: 03 Sep 2022 23:18

Instrument : MSVOA\_X  
 ClientSampleId : RE134D4-20220823MSD

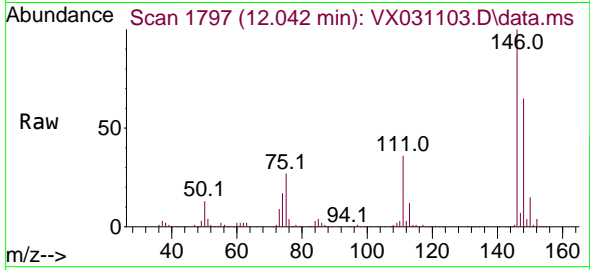

Tgt Ion:146 Resp: 232245  
 Ion Ratio Lower Upper  
 146 100  
 111 37.5 20.3 60.9  
 148 64.5 32.3 96.8

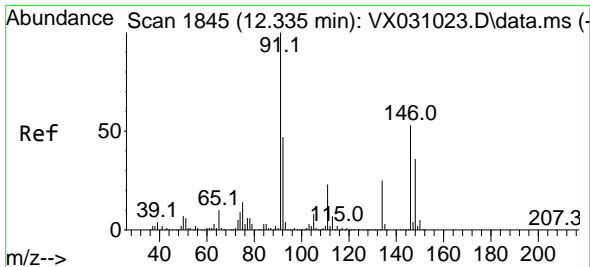
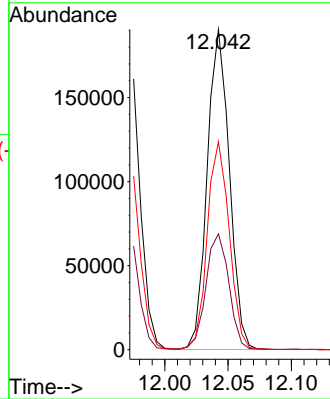
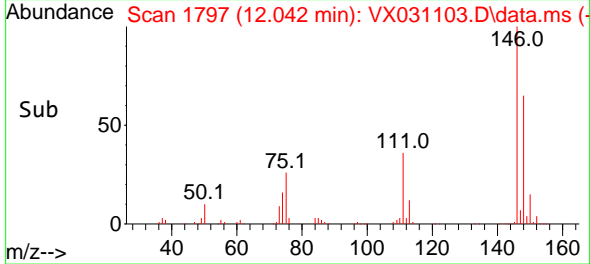

#89  
 n-Butylbenzene  
 Concen: 43.119 ug/l  
 RT: 12.335 min Scan# 1845  
 Delta R.T. 0.000 min  
 Lab File: VX031103.D  
 Acq: 03 Sep 2022 23:18

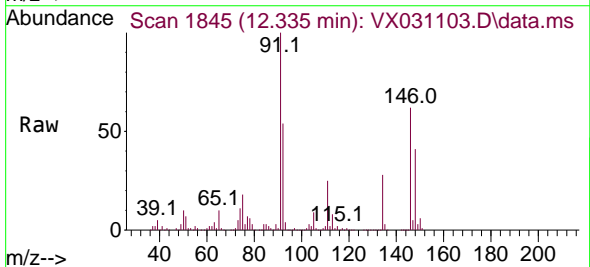

Tgt Ion: 91 Resp: 336936  
 Ion Ratio Lower Upper  
 91 100  
 92 53.1 26.2 78.5  
 134 27.8 12.6 37.8

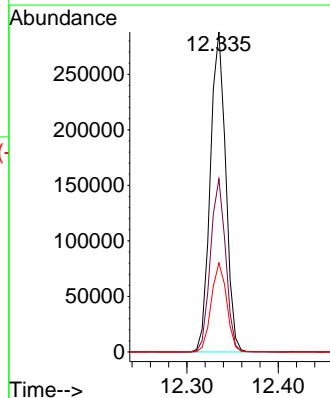
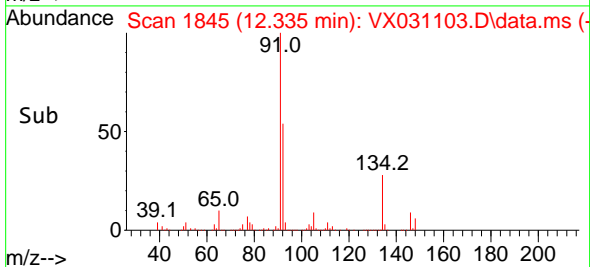



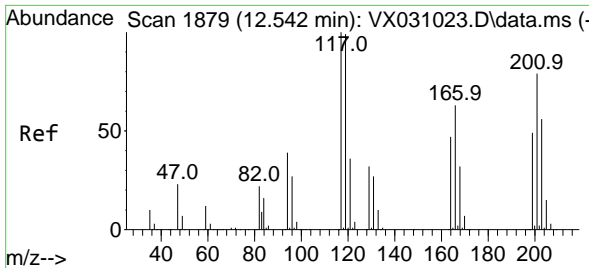

#90  
 Hexachloroethane  
 Concen: 47.094 ug/l  
 RT: 12.542 min Scan# 1879  
 Delta R.T. 0.000 min  
 Lab File: VX031103.D  
 Acq: 03 Sep 2022 23:18

Instrument : MSVOA\_X  
 ClientSampleId : RE134D4-20220823MSD

Tgt Ion:117 Resp: 73963  
 Ion Ratio Lower Upper  
 117 100  
 201 79.5 34.2 102.5

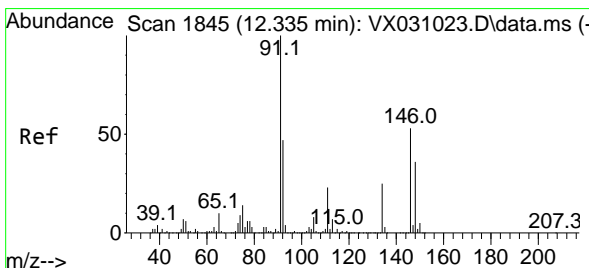
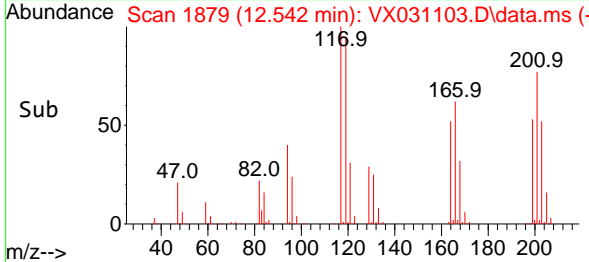
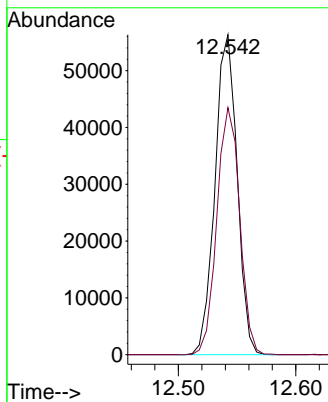
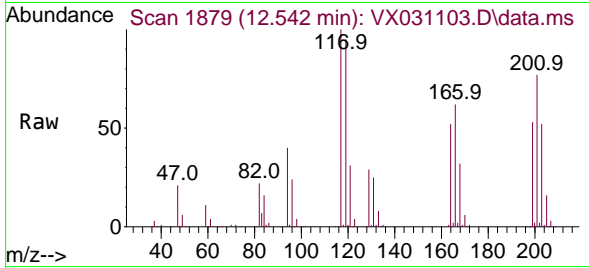

#91  
 1,2-Dichlorobenzene  
 Concen: 44.975 ug/l  
 RT: 12.335 min Scan# 1845  
 Delta R.T. 0.000 min  
 Lab File: VX031103.D  
 Acq: 03 Sep 2022 23:18

Tgt Ion:146 Resp: 227234  
 Ion Ratio Lower Upper  
 146 100  
 111 38.9 20.7 62.1  
 148 64.4 32.0 96.2

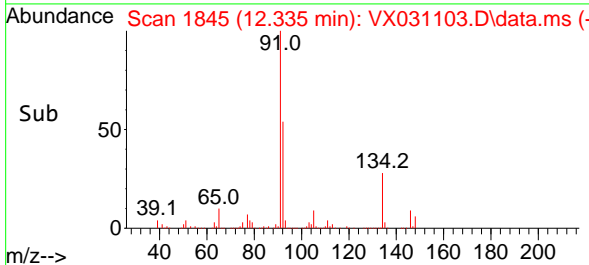
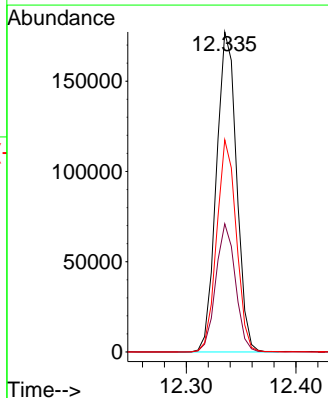
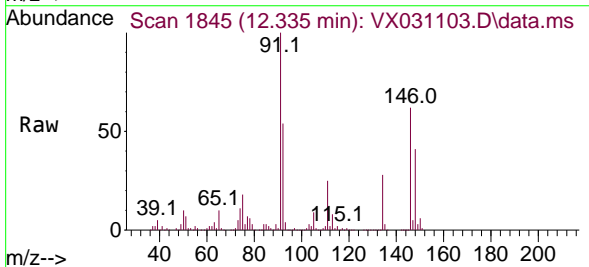

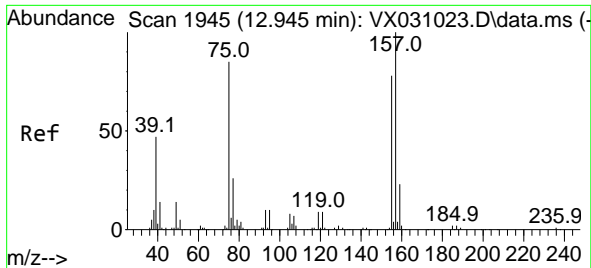

#92  
 1,2-Dibromo-3-Chloropropane  
 Concen: 52.129 ug/l  
 RT: 12.945 min Scan# 1945  
 Delta R.T. -0.000 min  
 Lab File: VX031103.D  
 Acq: 03 Sep 2022 23:18

Instrument : MSVOA\_X  
 ClientSampleId : RE134D4-20220823MSD

Tgt Ion: 75 Resp: 40513

Ion	Ratio	Lower	Upper
75	100		
155	106.7	45.0	134.8
157	129.8	56.9	170.7

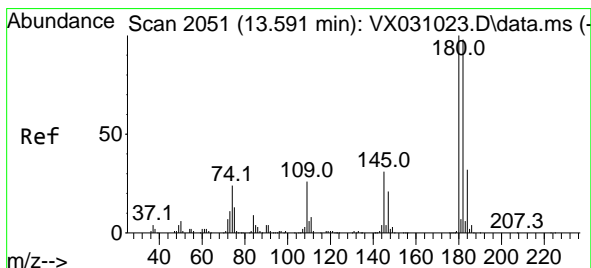
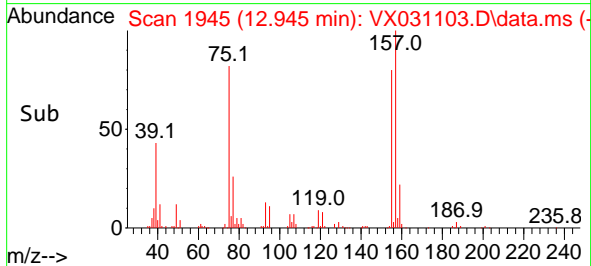
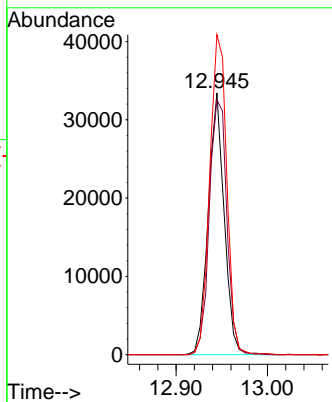
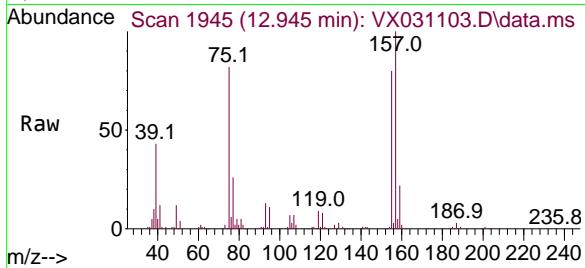

#93  
 1,2,4-Trichlorobenzene  
 Concen: 56.004 ug/l  
 RT: 13.591 min Scan# 2051  
 Delta R.T. -0.000 min  
 Lab File: VX031103.D  
 Acq: 03 Sep 2022 23:18

Tgt Ion: 180 Resp: 179080

Ion	Ratio	Lower	Upper
180	100		
182	94.1	48.2	144.6
145	29.3	15.9	47.6

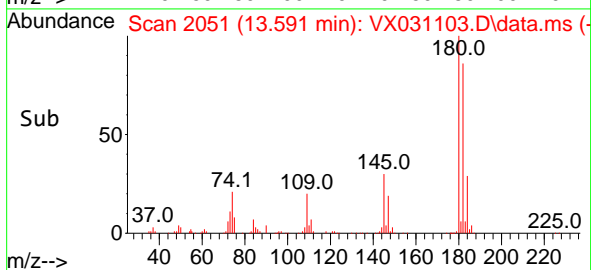
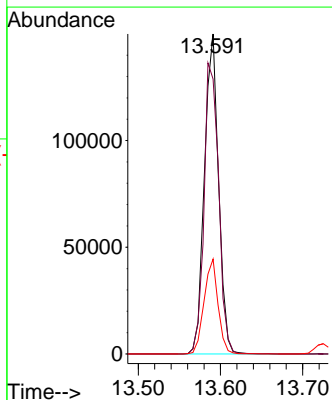
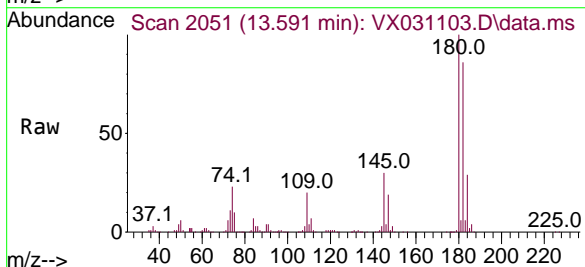

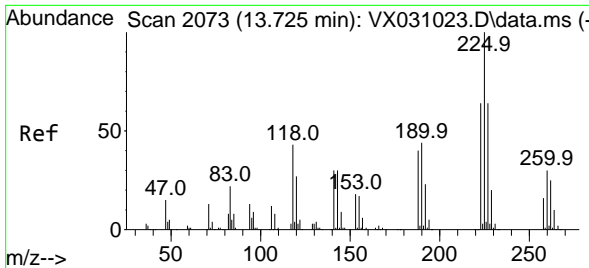

#94  
 Hexachlorobutadiene  
 Concen: 46.139 ug/l  
 RT: 13.725 min Scan# 2073  
 Delta R.T. 0.000 min  
 Lab File: VX031103.D  
 Acq: 03 Sep 2022 23:18

Instrument : MSVOA\_X  
 ClientSampleId : RE134D4-20220823MSD

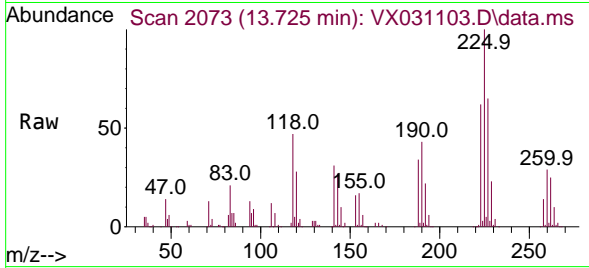

Tgt Ion:225 Resp: 64596  
 Ion Ratio Lower Upper  
 225 100  
 223 60.4 30.6 91.6  
 227 60.5 31.9 95.9

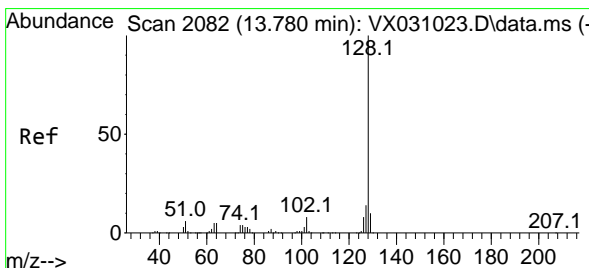
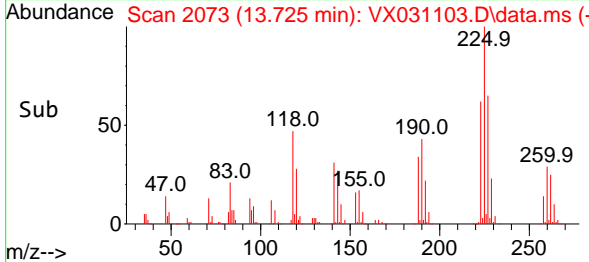
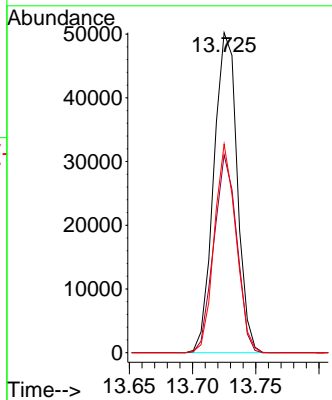

#95  
 Naphthalene  
 Concen: 58.448 ug/l  
 RT: 13.774 min Scan# 2081  
 Delta R.T. -0.000 min  
 Lab File: VX031103.D  
 Acq: 03 Sep 2022 23:18

Tgt Ion:128 Resp: 655548  
 Ion Ratio Lower Upper  
 128 100  
 127 12.4 10.2 15.2  
 129 11.0 8.6 13.0

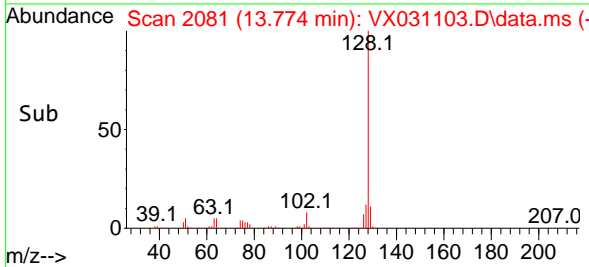
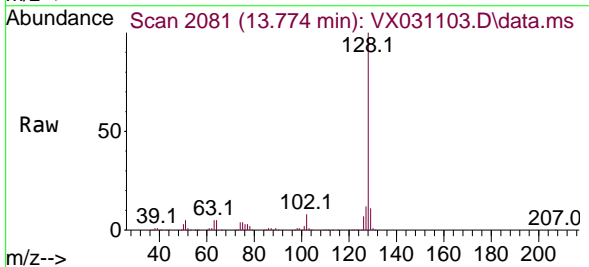
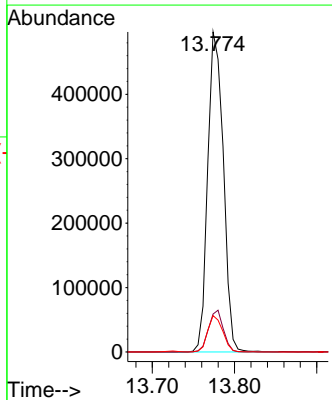

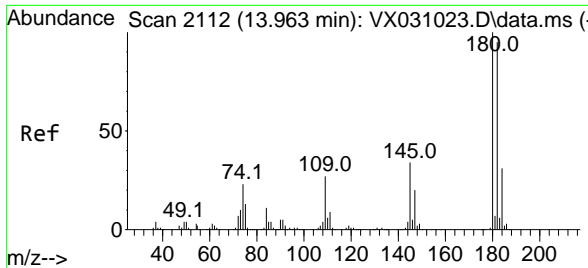

#96  
 1,2,3-Trichlorobenzene  
 Concen: 49.990 ug/l  
 RT: 13.963 min Scan# 21  
 Delta R.T. -0.000 min  
 Lab File: VX031103.D  
 Acq: 03 Sep 2022 23:18

Instrument : MSVOA\_X  
 ClientSampleId : RE134D4-20220823MSD

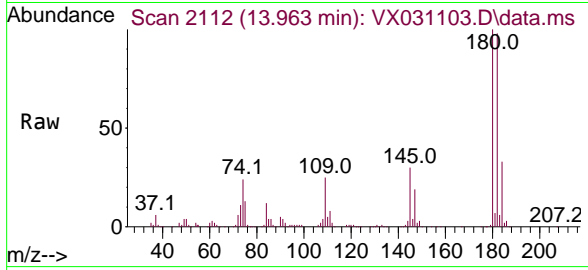

Tgt Ion:180 Resp: 167675

Ion	Ratio	Lower	Upper
180	100		
182	101.3	47.0	141.0
145	32.6	17.0	50.9

