

Data Path : Z:\voasrv\HPCHEM1\MSVOA_X\Data\VX090722\
 Data File : VX031160.D
 Acq On : 07 Sep 2022 15:25
 Operator : JC/MD
 Sample : VSTDCCC050
 Misc : 5.0mL/MSVOA_X/WATER
 ALS Vial : 13 Sample Multiplier: 1

Instrument :
 MSVOA_X
 ClientSampleId :
 VSTDCCC050

Quant Time: Sep 07 23:24:57 2022
 Quant Method : Z:\voasrv\HPCHEM1\MSVOA_X\Method\82X090722W.M
 Quant Title : SW846 8260
 QLast Update : Wed Sep 07 23:22:41 2022
 Response via : Initial Calibration

Compound	R.T.	QIon	Response	Conc	Units	Dev(Min)
Internal Standards						
1) Pentafluorobenzene	5.550	168	53776	50.000	ug/l	0.00
34) 1,4-Difluorobenzene	6.763	114	87429	50.000	ug/l	0.00
63) Chlorobenzene-d5	10.055	117	93770	50.000	ug/l	0.00
72) 1,4-Dichlorobenzene-d4	12.024	152	57853	50.000	ug/l	0.00
System Monitoring Compounds						
33) 1,2-Dichloroethane-d4	5.952	65	68023	53.428	ug/l	0.00
Spiked Amount	50.000	Range 74 - 125	Recovery	=	106.860%	
35) Dibromofluoromethane	5.385	113	51001	53.531	ug/l	0.00
Spiked Amount	50.000	Range 75 - 124	Recovery	=	107.060%	
50) Toluene-d8	8.653	98	179432	51.836	ug/l	0.00
Spiked Amount	50.000	Range 86 - 113	Recovery	=	103.680%	
62) 4-Bromofluorobenzene	11.079	95	68948	54.352	ug/l	0.00
Spiked Amount	50.000	Range 83 - 123	Recovery	=	108.700%	
Target Compounds						
						Qvalue
2) Dichlorodifluoromethane	1.166	85	40798	47.209	ug/l	97
3) Chloromethane	1.288	50	29694	44.714	ug/l	97
4) Vinyl Chloride	1.374	62	35933	45.837	ug/l	98
5) Bromomethane	1.611	94	24519	48.953	ug/l	97
6) Chloroethane	1.684	64	21734	49.422	ug/l	97
7) Trichlorofluoromethane	1.886	101	81893	47.941	ug/l	95
8) Diethyl Ether	2.130	74	24925	51.372	ug/l	77
9) 1,1,2-Trichlorotrifluo...	2.325	101	48131	49.826	ug/l	97
10) Methyl Iodide	2.447	142	57494	48.134	ug/l #	87
11) Tert butyl alcohol	3.001	59	64482	286.972	ug/l	99
12) 1,1-Dichloroethene	2.318	96	42755	47.090	ug/l	90
13) Acrolein	2.239	56	44820	253.477	ug/l	98
14) Allyl chloride	2.660	41	60230	49.381	ug/l #	81
15) Acrylonitrile	3.068	53	127876	263.774	ug/l	97
16) Acetone	2.392	43	111497	252.922	ug/l	94
17) Carbon Disulfide	2.507	76	110593	49.544	ug/l	100
18) Methyl Acetate	2.703	43	58920	51.629	ug/l #	90
19) Methyl tert-butyl Ether	3.117	73	169311	52.502	ug/l #	90
20) Methylene Chloride	2.788	84	50760	48.991	ug/l	93
21) trans-1,2-Dichloroethene	3.093	96	48228	47.940	ug/l	96
22) Diisopropyl ether	3.757	45	127171	49.653	ug/l	92
23) Vinyl Acetate	3.721	43	573746	266.886	ug/l #	92
24) 1,1-Dichloroethane	3.611	63	86496	50.915	ug/l	97
25) 2-Butanone	4.562	43	169790	260.024	ug/l	91
26) 2,2-Dichloropropane	4.471	77	77088	50.710	ug/l	92
27) cis-1,2-Dichloroethene	4.489	96	57578	49.851	ug/l	99
28) Bromochloromethane	4.897	49	34490	55.990	ug/l #	81
29) Tetrahydrofuran	5.007	42	101800	264.061	ug/l #	81
30) Chloroform	5.098	83	99384	49.457	ug/l	97
31) Cyclohexane	5.470	56	67853	47.692	ug/l #	83
32) 1,1,1-Trichloroethane	5.379	97	89031	49.157	ug/l	97
36) 1,1-Dichloropropene	5.690	75	69008	48.366	ug/l	96
37) Ethyl Acetate	4.714	43	66743	52.730	ug/l	96
38) Carbon Tetrachloride	5.678	117	75980	50.613	ug/l	97
39) Methylcyclohexane	7.379	83	82840	50.836	ug/l	94
40) Benzene	6.037	78	191784	49.480	ug/l	100

Data Path : Z:\voasrv\HPCHEM1\MSVOA_X\Data\VX090722\
 Data File : VX031160.D
 Acq On : 07 Sep 2022 15:25
 Operator : JC/MD
 Sample : VSTDCCC050
 Misc : 5.0mL/MSVOA_X/WATER
 ALS Vial : 13 Sample Multiplier: 1

Instrument :
 MSVOA_X
 ClientSampleId :
 VSTDCCC050

Quant Time: Sep 07 23:24:57 2022
 Quant Method : Z:\voasrv\HPCHEM1\MSVOA_X\Method\82X090722W.M
 Quant Title : SW846 8260
 QLast Update : Wed Sep 07 23:22:41 2022
 Response via : Initial Calibration

Compound	R.T.	QIon	Response	Conc	Units	Dev(Min)
41) Methacrylonitrile	4.922	41	34901	52.732	ug/l #	89
42) 1,2-Dichloroethane	6.086	62	82001	51.673	ug/l	97
43) Isopropyl Acetate	6.342	43	105497	52.863	ug/l #	95
44) Trichloroethene	7.123	130	52306	48.009	ug/l	94
45) 1,2-Dichloropropane	7.427	63	47840	50.224	ug/l	98
46) Dibromomethane	7.580	93	38720	51.262	ug/l	97
47) Bromodichloromethane	7.824	83	79476	54.091	ug/l	97
48) Methyl methacrylate	7.696	41	52435	53.956	ug/l	90
49) 1,4-Dioxane	7.696	88	28957	1079.383	ug/l	91
51) 4-Methyl-2-Pentanone	8.573	43	325185	266.101	ug/l	91
52) Toluene	8.720	92	126867	49.626	ug/l	99
53) t-1,3-Dichloropropene	8.976	75	86088	56.243	ug/l	99
54) cis-1,3-Dichloropropene	8.366	75	89307	54.347	ug/l	98
55) 1,1,2-Trichloroethane	9.153	97	55076	52.401	ug/l	96
56) Ethyl methacrylate	9.116	69	84619	54.646	ug/l	92
57) 1,3-Dichloropropane	9.311	76	91529	50.399	ug/l	99
58) 2-Chloroethyl Vinyl ether	8.244	63	187989	257.587	ug/l	92
59) 2-Hexanone	9.433	43	245575	265.736	ug/l	90
60) Dibromochloromethane	9.525	129	61271	56.544	ug/l	99
61) 1,2-Dibromoethane	9.610	107	61211	52.406	ug/l	96
64) Tetrachloroethene	9.275	164	48218	49.395	ug/l	93
65) Chlorobenzene	10.079	112	135173	48.961	ug/l	96
66) 1,1,1,2-Tetrachloroethane	10.165	131	54734	50.756	ug/l	96
67) Ethyl Benzene	10.195	91	250755	50.119	ug/l	100
68) m/p-Xylenes	10.305	106	190803	102.878	ug/l	92
69) o-Xylene	10.640	106	92636	50.047	ug/l	87
70) Styrene	10.658	104	155680	52.448	ug/l	93
71) Bromoform	10.799	173	41046	57.127	ug/l #	99
73) Isopropylbenzene	10.963	105	250725	49.908	ug/l	97
74) N-amyl acetate	10.841	43	84485	52.823	ug/l #	86
75) 1,1,2,2-Tetrachloroethane	11.213	83	79080	50.426	ug/l	98
76) 1,2,3-Trichloropropane	11.238	75	94152	59.631	ug/l	90
77) Bromobenzene	11.201	156	55029	50.400	ug/l	94
78) n-propylbenzene	11.305	91	289022	50.471	ug/l	99
79) 2-Chlorotoluene	11.366	91	176827	49.842	ug/l	95
80) 1,3,5-Trimethylbenzene	11.451	105	212881	50.405	ug/l	95
81) trans-1,4-Dichloro-2-b...	11.018	75	26903	54.949	ug/l	97
82) 4-Chlorotoluene	11.457	91	205952	50.175	ug/l	95
83) tert-Butylbenzene	11.713	119	204319	49.075	ug/l	94
84) 1,2,4-Trimethylbenzene	11.756	105	211303	51.463	ug/l	95
85) sec-Butylbenzene	11.890	105	255509	49.552	ug/l	99
86) p-Isopropyltoluene	12.012	119	218797	52.524	ug/l	94
87) 1,3-Dichlorobenzene	11.969	146	102452	50.487	ug/l	97
88) 1,4-Dichlorobenzene	12.042	146	105868	50.731	ug/l	96
89) n-Butylbenzene	12.335	91	194124	54.049	ug/l	98
90) Hexachloroethane	12.542	117	37074	51.797	ug/l	97
91) 1,2-Dichlorobenzene	12.335	146	99574	50.037	ug/l	95
92) 1,2-Dibromo-3-Chloropr...	12.945	75	21004	48.767	ug/l	87
93) 1,2,4-Trichlorobenzene	13.591	180	62912	54.061	ug/l	96
94) Hexachlorobutadiene	13.725	225	24488	49.554	ug/l	97
95) Naphthalene	13.774	128	242043	53.095	ug/l	100
96) 1,2,3-Trichlorobenzene	13.963	180	63907	53.939	ug/l	98

Data Path : Z:\voasrv\HPCHEM1\MSVOA_X\Data\VX090722\
Data File : VX031160.D
Acq On : 07 Sep 2022 15:25
Operator : JC/MD
Sample : VSTDCCC050
Misc : 5.0mL/MSVOA_X/WATER
ALS Vial : 13 Sample Multiplier: 1

Instrument :
MSVOA_X
ClientSampleId :
VSTDCCC050

Quant Time: Sep 07 23:24:57 2022
Quant Method : Z:\voasrv\HPCHEM1\MSVOA_X\Method\82X090722W.M
Quant Title : SW846 8260
QLast Update : Wed Sep 07 23:22:41 2022
Response via : Initial Calibration

Compound	R.T.	QIon	Response	Conc	Units	Dev(Min)
----------	------	------	----------	------	-------	----------

(#) = qualifier out of range (m) = manual integration (+) = signals summed

Data Path : Z:\voasrv\HPCHEM1\MSVOA_X\Data\VX090722\
 Data File : VX031160.D
 Acq On : 07 Sep 2022 15:25
 Operator : JC/MD
 Sample : VSTDCCC050
 Misc : 5.0mL/MSVOA_X/WATER
 ALS Vial : 13 Sample Multiplier: 1

Instrument :
 MSVOA_X
 Client Sample Id :
 VSTDCCC050

Quant Time: Sep 07 23:24:57 2022
 Quant Method : Z:\voasrv\HPCHEM1\MSVOA_X\Method\82X090722W.M
 Quant Title : SW846 8260
 QLast Update : Wed Sep 07 23:22:41 2022
 Response via : Initial Calibration

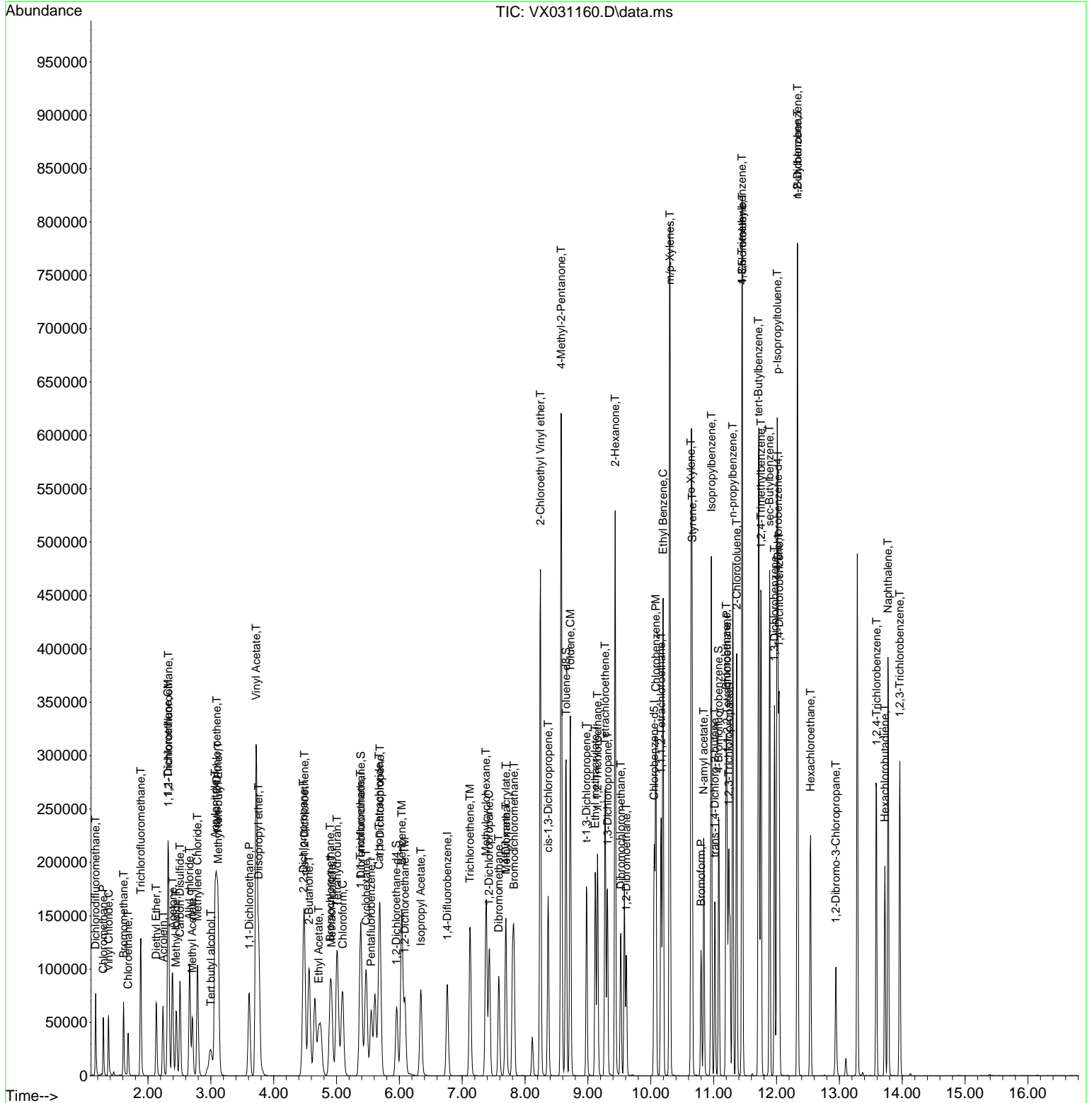

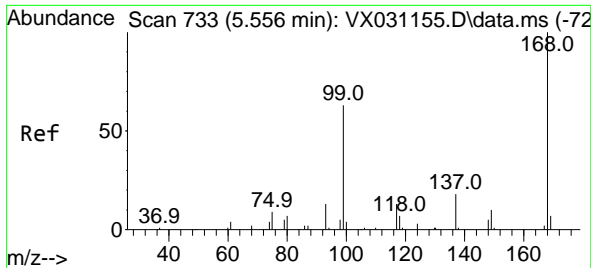

#1
 Pentafluorobenzene
 Concen: 50.000 ug/l
 RT: 5.550 min Scan# 71
 Delta R.T. -0.006 min
 Lab File: VX031160.D
 Acq: 07 Sep 2022 15:25

Instrument : MSVOA_X
 ClientSampleId : VSTDCCC050

Tgt Ion:168 Resp: 53776
 Ion Ratio Lower Upper
 168 100
 99 59.5 44.0 66.0

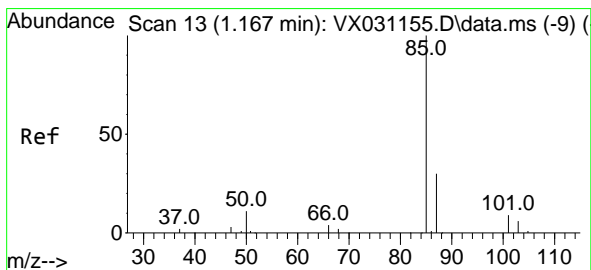
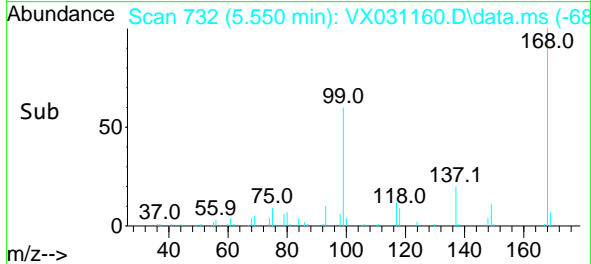
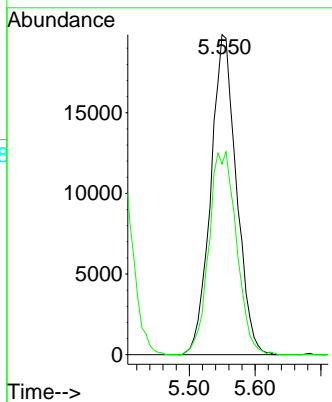
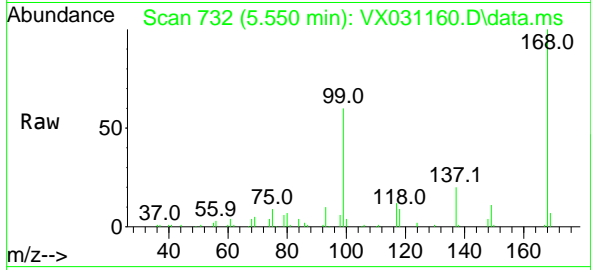

#2
 Dichlorodifluoromethane
 Concen: 47.209 ug/l
 RT: 1.166 min Scan# 13
 Delta R.T. -0.000 min
 Lab File: VX031160.D
 Acq: 07 Sep 2022 15:25

Tgt Ion: 85 Resp: 40798
 Ion Ratio Lower Upper
 85 100
 87 34.8 16.5 49.5

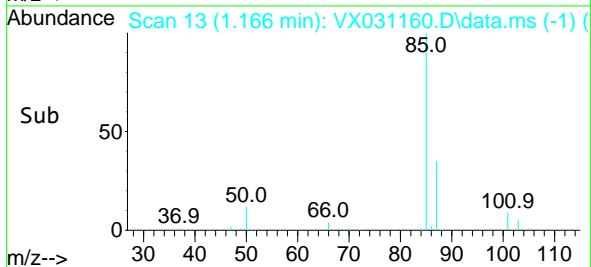
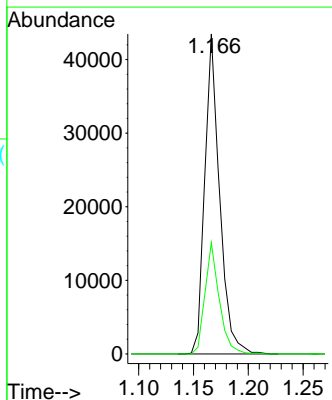
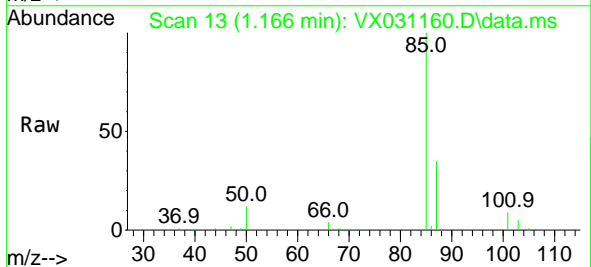

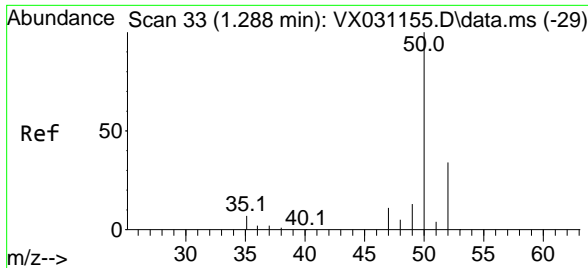

#3
 Chloromethane
 Concen: 44.714 ug/l
 RT: 1.288 min Scan# 31
 Delta R.T. -0.000 min
 Lab File: VX031160.D
 Acq: 07 Sep 2022 15:25

Instrument : MSVOA_X
 ClientSampleId : VSTDCCC050

Tgt Ion: 50 Resp: 29694
 Ion Ratio Lower Upper
 50 100
 52 34.9 26.3 39.5

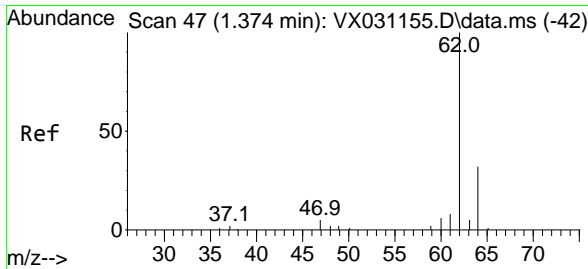
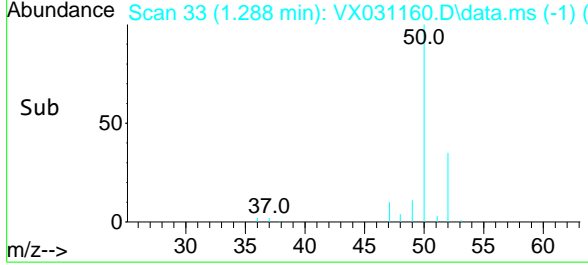
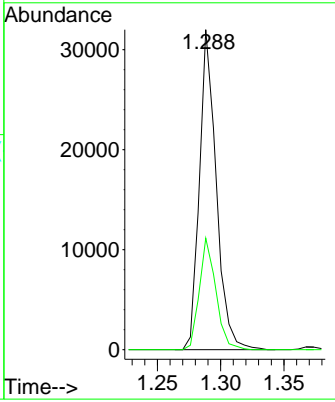
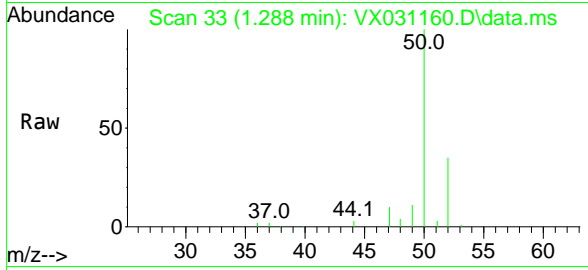

#4
 Vinyl Chloride
 Concen: 45.837 ug/l
 RT: 1.374 min Scan# 47
 Delta R.T. -0.000 min
 Lab File: VX031160.D
 Acq: 07 Sep 2022 15:25

Tgt Ion: 62 Resp: 35933
 Ion Ratio Lower Upper
 62 100
 64 32.9 25.2 37.8

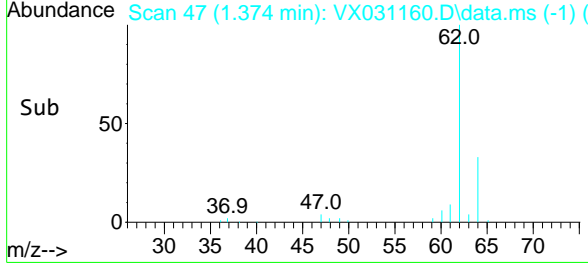
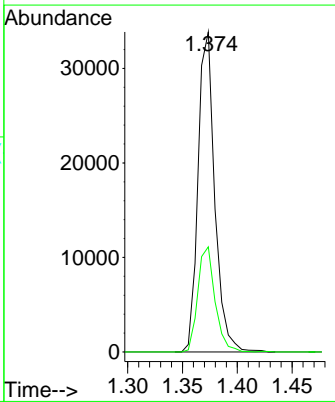
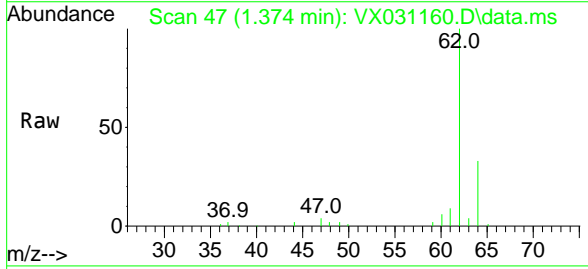

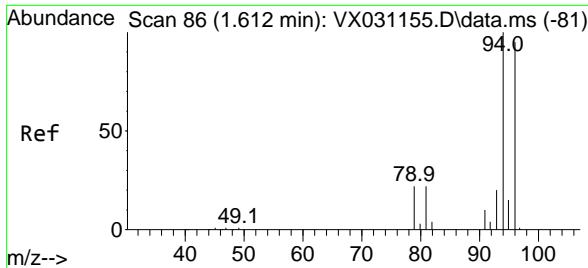

#5
 Bromomethane
 Concen: 48.953 ug/l
 RT: 1.611 min Scan# 80
 Delta R.T. -0.000 min
 Lab File: VX031160.D
 Acq: 07 Sep 2022 15:25

Instrument : MSVOA_X
 ClientSampleId : VSTDCCC050

Tgt Ion: 94 Resp: 24519
 Ion Ratio Lower Upper
 94 100
 96 93.0 76.9 115.3

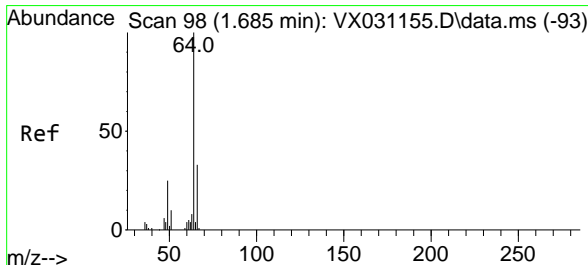
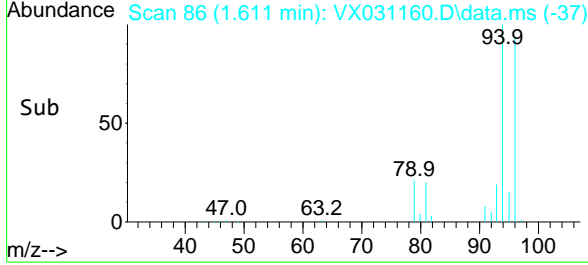
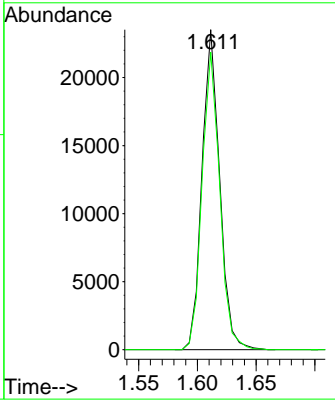
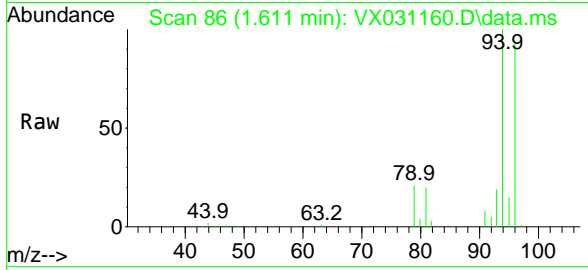

#6
 Chloroethane
 Concen: 49.422 ug/l
 RT: 1.684 min Scan# 98
 Delta R.T. -0.000 min
 Lab File: VX031160.D
 Acq: 07 Sep 2022 15:25

Tgt Ion: 64 Resp: 21734
 Ion Ratio Lower Upper
 64 100
 66 32.5 27.2 40.8

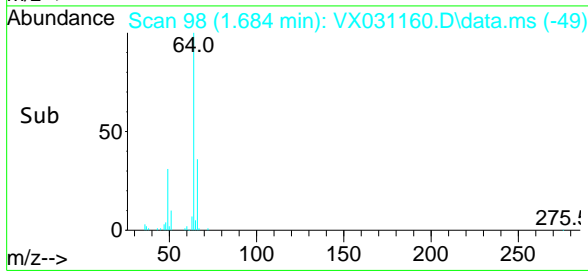
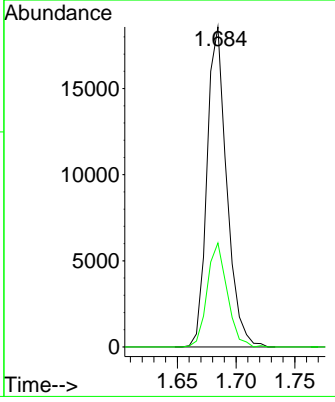
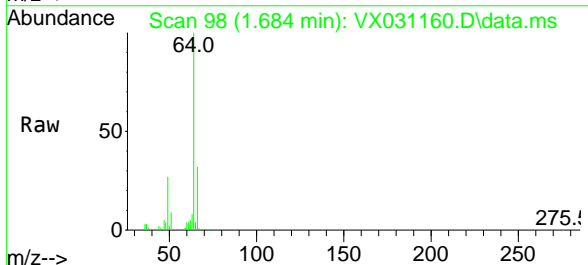

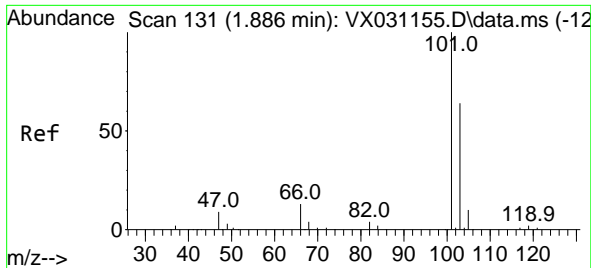

#7
 Trichlorofluoromethane
 Concen: 47.941 ug/l
 RT: 1.886 min Scan# 11
 Delta R.T. -0.000 min
 Lab File: VX031160.D
 Acq: 07 Sep 2022 15:25

Instrument :

MSVOA_X

ClientSampleId :

VSTDCCC050

Tgt Ion:101 Resp: 81893
 Ion Ratio Lower Upper
 101 100
 103 66.3 49.7 74.5

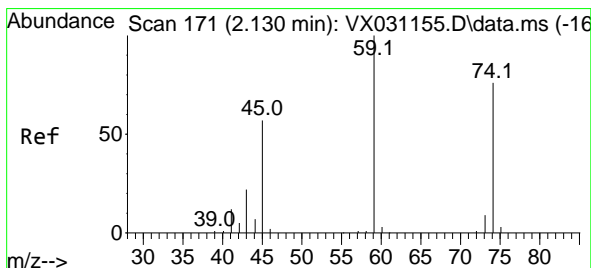
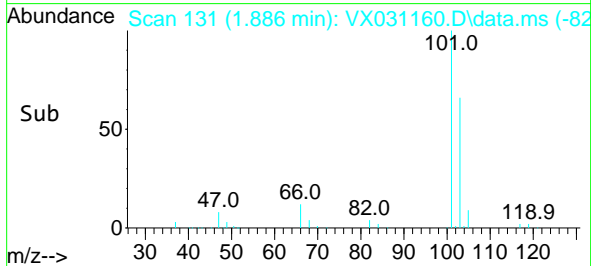
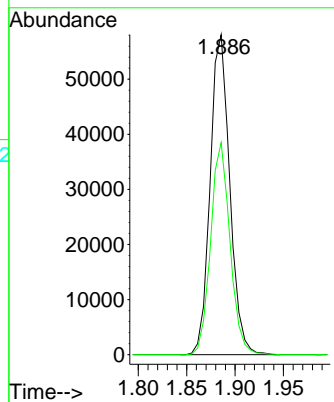
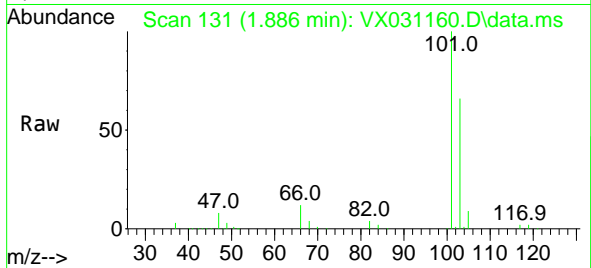

#8
 Diethyl Ether
 Concen: 51.372 ug/l
 RT: 2.130 min Scan# 171
 Delta R.T. -0.000 min
 Lab File: VX031160.D
 Acq: 07 Sep 2022 15:25

Tgt Ion: 74 Resp: 24925
 Ion Ratio Lower Upper
 74 100
 45 80.0 51.5 154.7

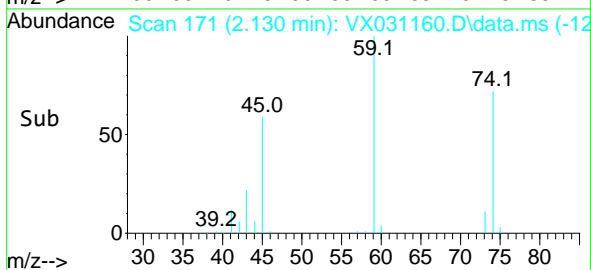
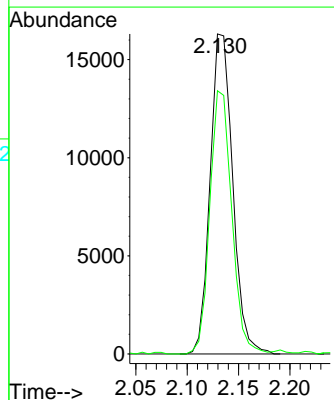
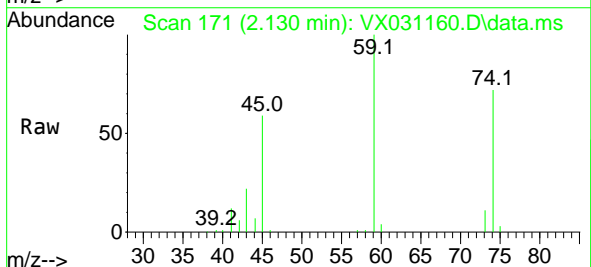

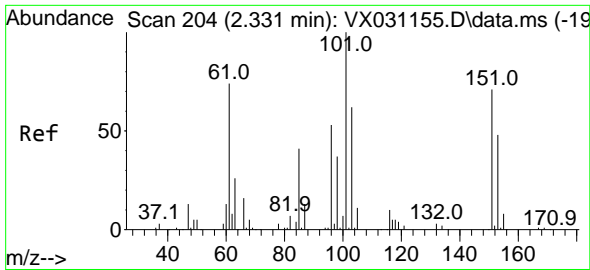

#9
 1,1,2-Trichlorotrifluoroethane
 Concen: 49.826 ug/l
 RT: 2.325 min Scan# 203
 Delta R.T. -0.006 min
 Lab File: VX031160.D
 Acq: 07 Sep 2022 15:25

Instrument : MSVOA_X
 ClientSampleId : VSTDCCC050

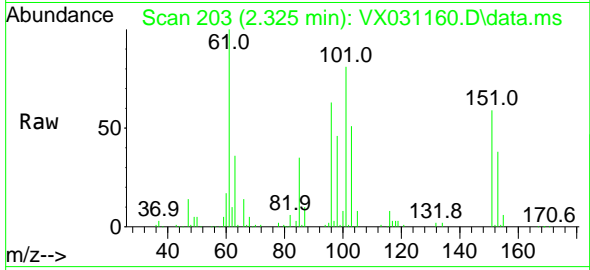

Tgt Ion:101 Resp: 48131
 Ion Ratio Lower Upper
 101 100
 85 43.9 34.0 51.0
 151 71.0 59.4 89.0

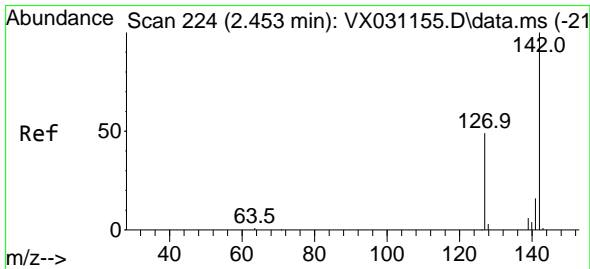
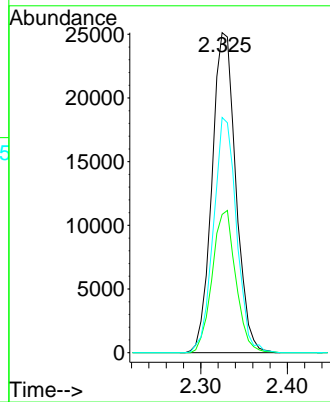
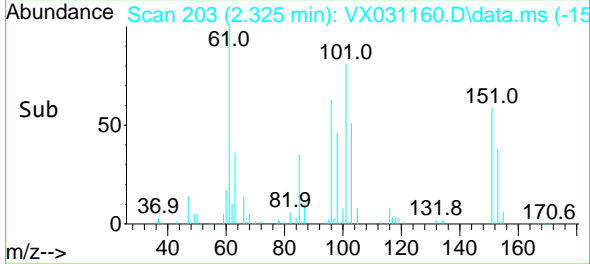

#10
 Methyl Iodide
 Concen: 48.134 ug/l
 RT: 2.447 min Scan# 223
 Delta R.T. -0.006 min
 Lab File: VX031160.D
 Acq: 07 Sep 2022 15:25

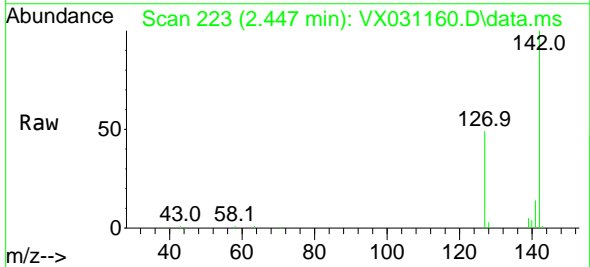

Tgt Ion:142 Resp: 57494
 Ion Ratio Lower Upper
 142 100
 127 48.3 30.2 45.2#
 141 14.6 11.3 16.9

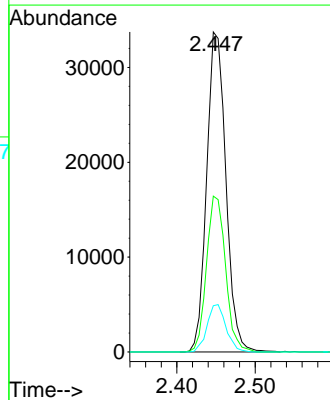
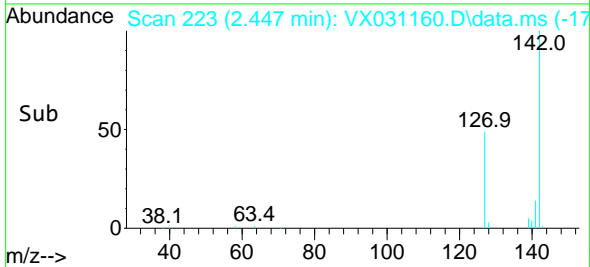

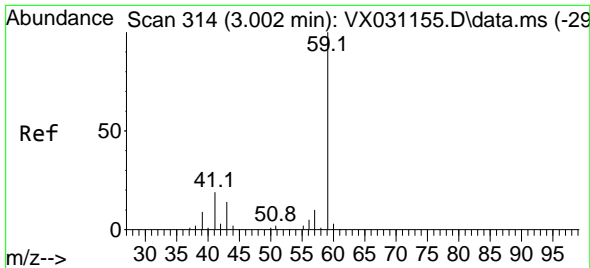

#11
 Tert butyl alcohol
 Concen: 286.972 ug/l
 RT: 3.001 min Scan# 311
 Delta R.T. -0.001 min
 Lab File: VX031160.D
 Acq: 07 Sep 2022 15:25

Instrument :
 MSVOA_X
 ClientSampleId :
 VSTDCCC050

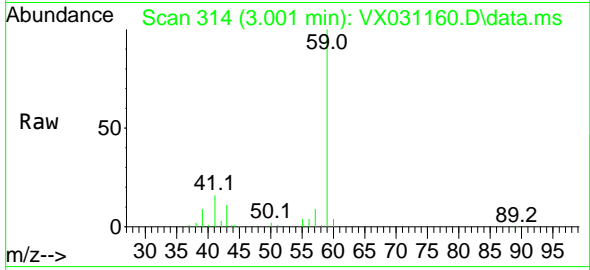

Tgt Ion: 59 Resp: 64482
 Ion Ratio Lower Upper
 59 100
 57 9.8 7.4 11.2

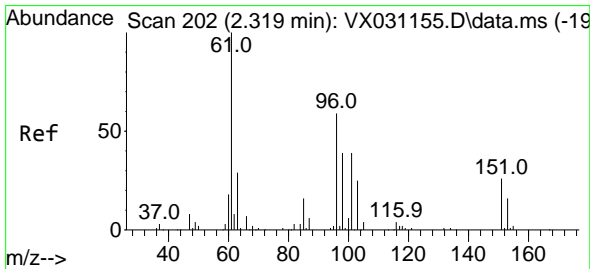
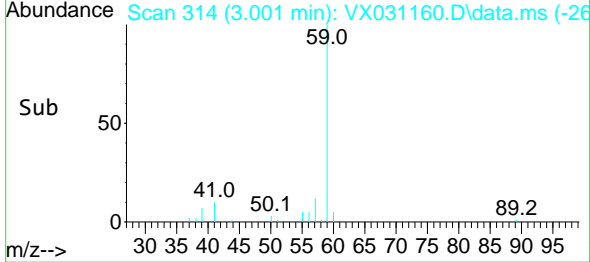
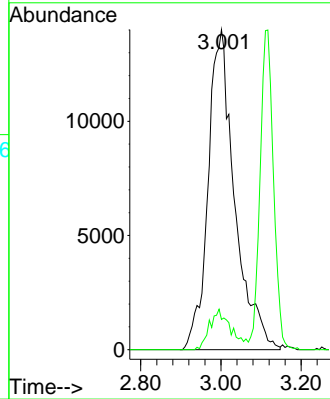

#12
 1,1-Dichloroethene
 Concen: 47.090 ug/l
 RT: 2.318 min Scan# 202
 Delta R.T. -0.000 min
 Lab File: VX031160.D
 Acq: 07 Sep 2022 15:25

Tgt Ion: 96 Resp: 42755
 Ion Ratio Lower Upper
 96 100
 61 163.0 117.4 176.0
 98 63.5 52.2 78.4

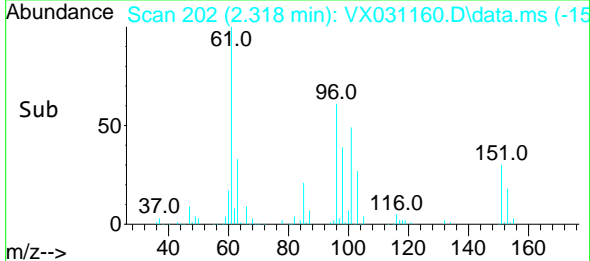
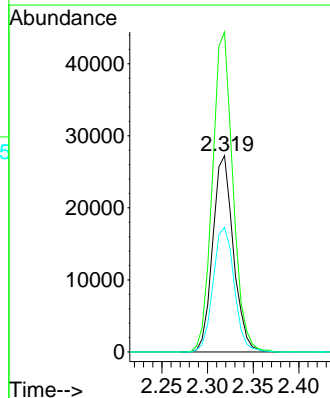
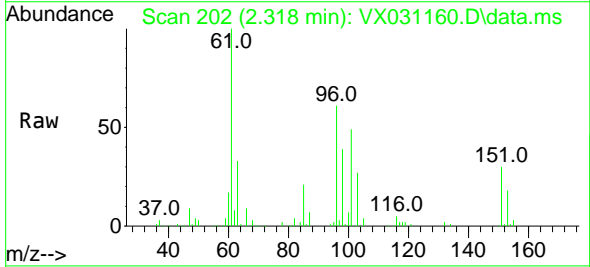

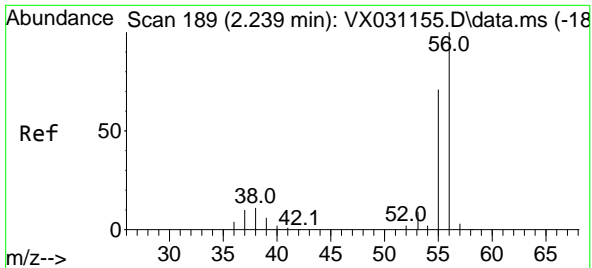

#13
 Acrolein
 Concen: 253.477 ug/l
 RT: 2.239 min Scan# 11
 Delta R.T. -0.000 min
 Lab File: VX031160.D
 Acq: 07 Sep 2022 15:25

Instrument : MSVOA_X
 ClientSampleId : VSTDCCC050

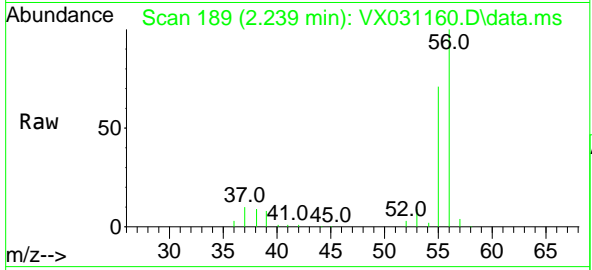

Tgt Ion: 56 Resp: 44820
 Ion Ratio Lower Upper
 56 100
 55 69.4 56.6 84.8

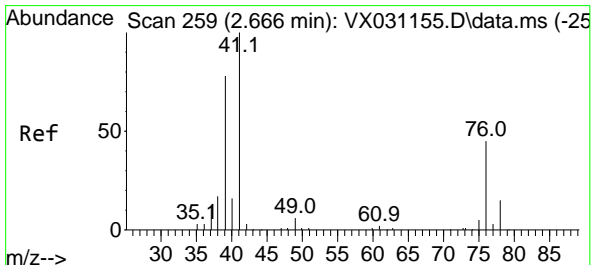
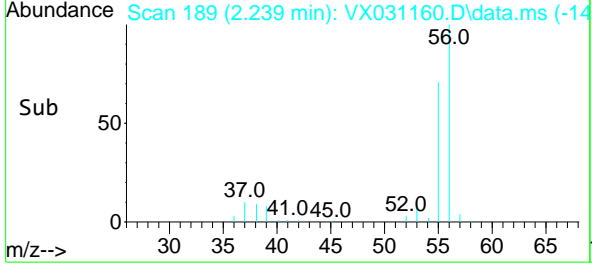
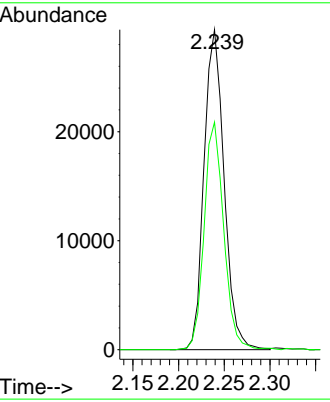

#14
 Allyl chloride
 Concen: 49.381 ug/l
 RT: 2.660 min Scan# 258
 Delta R.T. -0.006 min
 Lab File: VX031160.D
 Acq: 07 Sep 2022 15:25

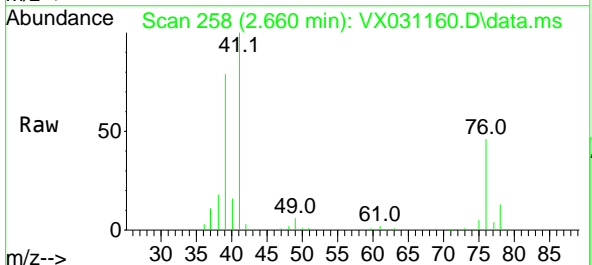

Tgt Ion: 41 Resp: 60230
 Ion Ratio Lower Upper
 41 100
 39 75.8 48.9 73.3#
 76 44.6 26.9 40.3#

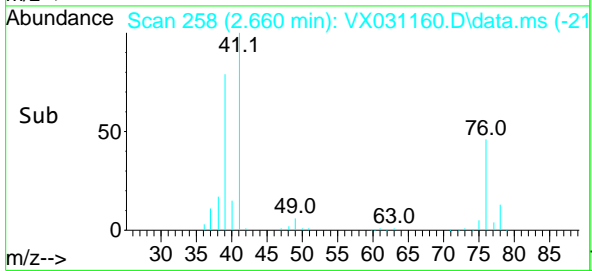
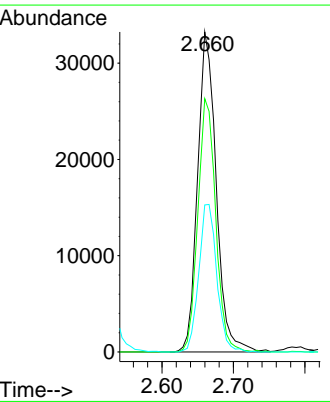

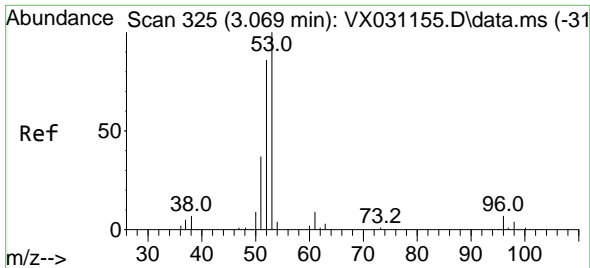

#15
 Acrylonitrile
 Concen: 263.774 ug/l
 RT: 3.068 min Scan# 31
 Delta R.T. -0.000 min
 Lab File: VX031160.D
 Acq: 07 Sep 2022 15:25

Instrument :
 MSVOA_X
 ClientSampleId :
 VSTDCCC050

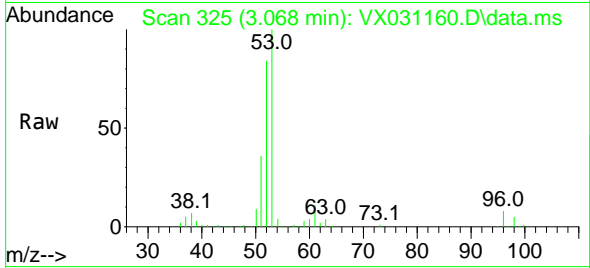

Tgt Ion: 53 Resp: 127876

Ion	Ratio	Lower	Upper
53	100		
52	82.9	65.4	98.0
51	38.4	27.7	41.5

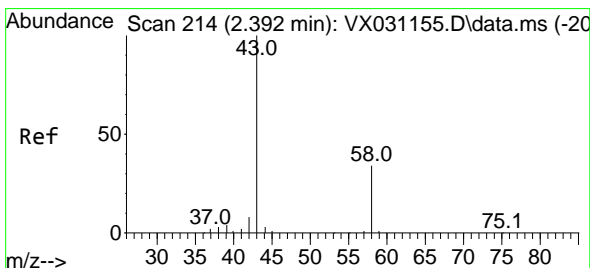
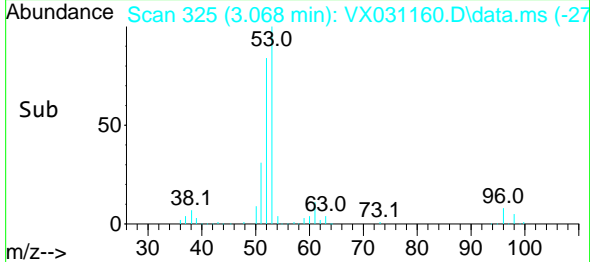
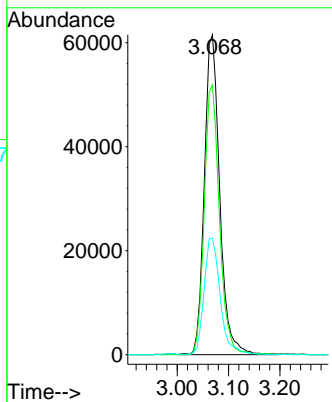

#16
 Acetone
 Concen: 252.922 ug/l
 RT: 2.392 min Scan# 214
 Delta R.T. -0.000 min
 Lab File: VX031160.D
 Acq: 07 Sep 2022 15:25

Tgt Ion: 43 Resp: 111497

Ion	Ratio	Lower	Upper
43	100		
58	31.0	27.7	41.5

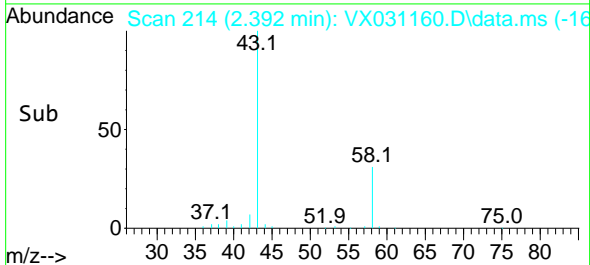
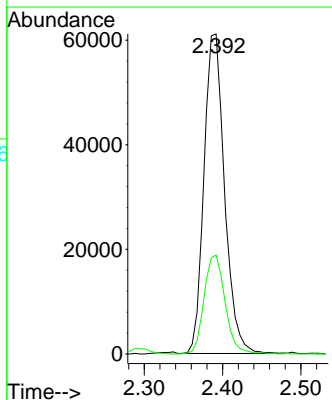
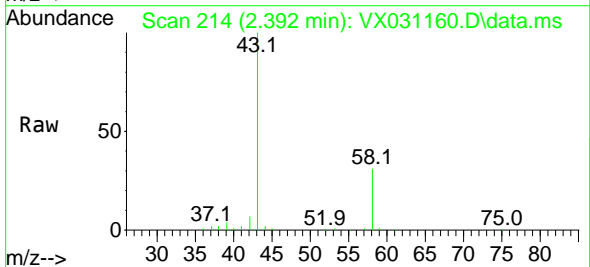

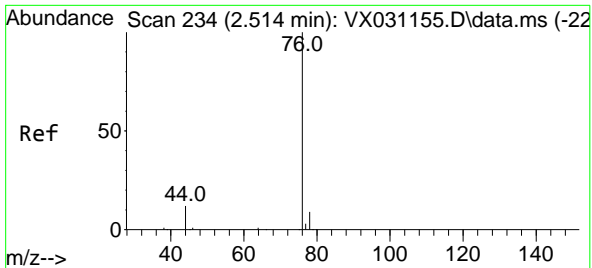

#17
 Carbon Disulfide
 Concen: 49.544 ug/l
 RT: 2.507 min Scan# 21
 Delta R.T. -0.006 min
 Lab File: VX031160.D
 Acq: 07 Sep 2022 15:25

Instrument : MSVOA_X
 ClientSampleId : VSTDCCC050

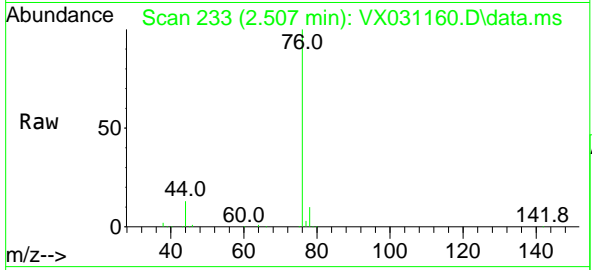

Tgt Ion: 76 Resp: 110593
 Ion Ratio Lower Upper
 76 100
 78 9.6 7.8 11.6

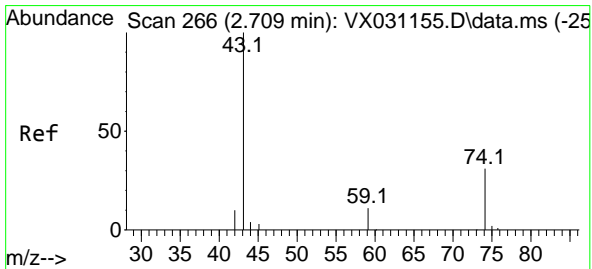
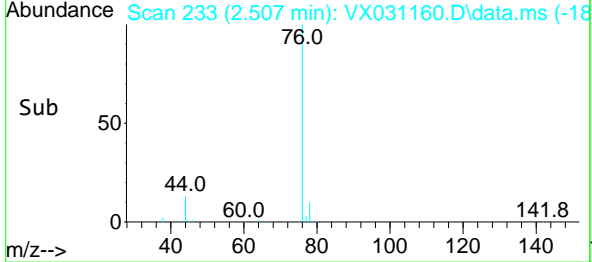
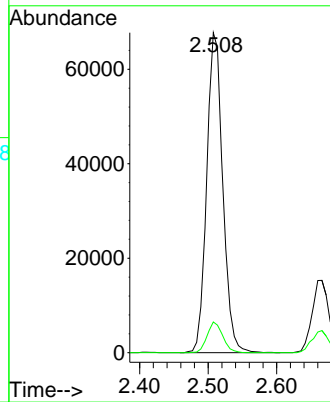

#18
 Methyl Acetate
 Concen: 51.629 ug/l
 RT: 2.703 min Scan# 265
 Delta R.T. -0.006 min
 Lab File: VX031160.D
 Acq: 07 Sep 2022 15:25

Tgt Ion: 43 Resp: 58920
 Ion Ratio Lower Upper
 43 100
 74 29.2 19.4 29.2#

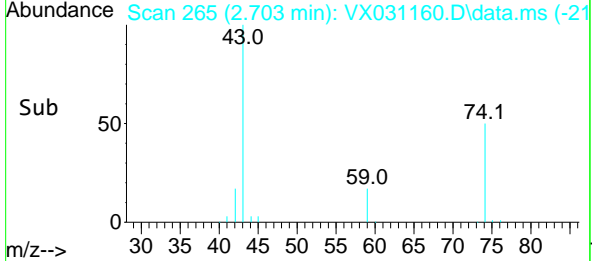
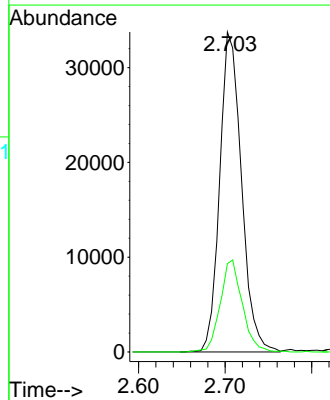
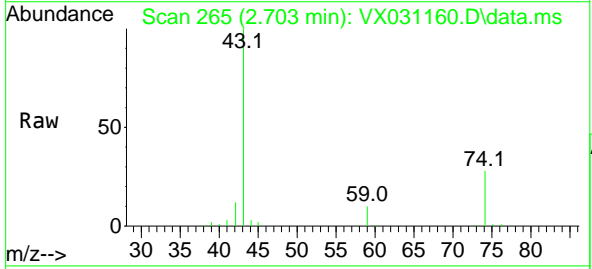

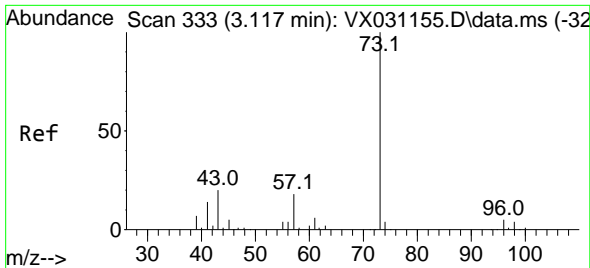

#19
 Methyl tert-butyl Ether
 Concen: 52.502 ug/l
 RT: 3.117 min Scan# 311
 Delta R.T. -0.000 min
 Lab File: VX031160.D
 Acq: 07 Sep 2022 15:25

Instrument : MSVOA_X
 ClientSampleId : VSTDCCC050

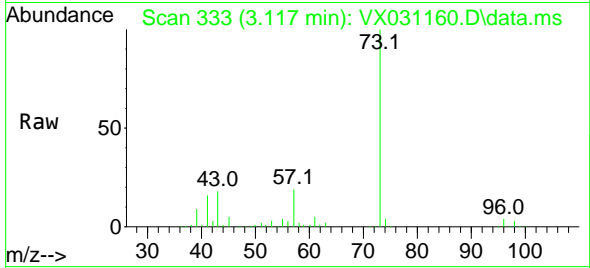

Tgt Ion: 73 Resp: 169311
 Ion Ratio Lower Upper
 73 100
 57 18.9 19.0 28.6#

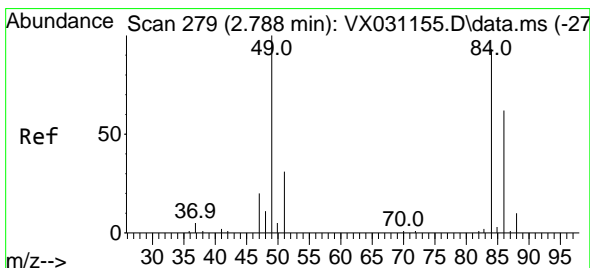
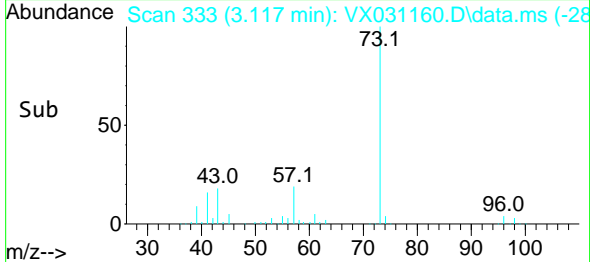
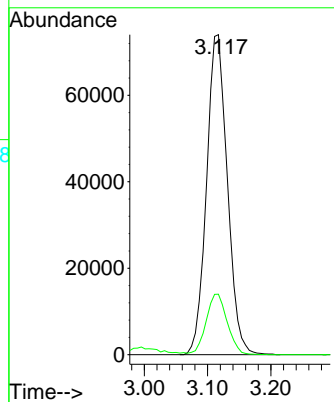

#20
 Methylene Chloride
 Concen: 48.991 ug/l
 RT: 2.788 min Scan# 279
 Delta R.T. -0.000 min
 Lab File: VX031160.D
 Acq: 07 Sep 2022 15:25

Tgt Ion: 84 Resp: 50760
 Ion Ratio Lower Upper
 84 100
 49 108.3 93.8 140.6
 51 33.6 29.4 44.0
 86 67.4 51.0 76.4

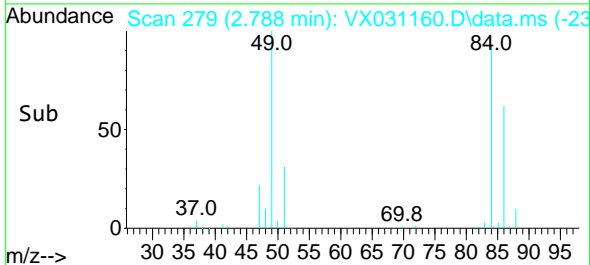
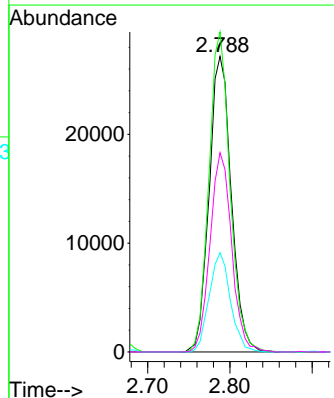
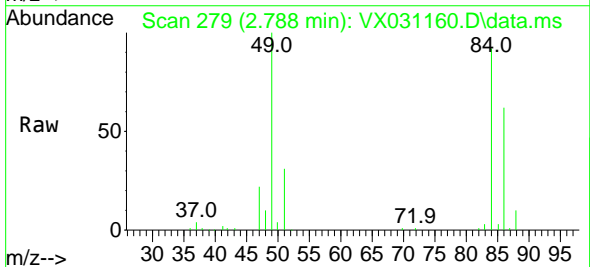

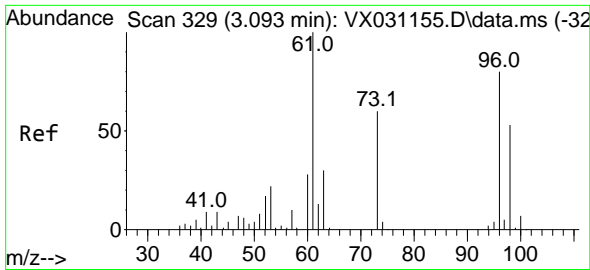

#21
 trans-1,2-Dichloroethene
 Concen: 47.940 ug/l
 RT: 3.093 min Scan# 31
 Delta R.T. -0.000 min
 Lab File: VX031160.D
 Acq: 07 Sep 2022 15:25

Instrument :
 MSVOA_X
 ClientSampleId :
 VSTDCCC050

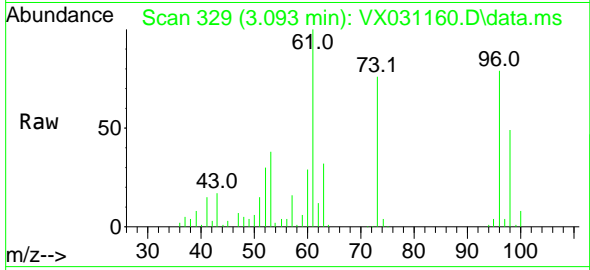

Tgt Ion: 96 Resp: 48228
 Ion Ratio Lower Upper
 96 100
 61 125.9 105.6 158.4
 98 61.5 50.1 75.1

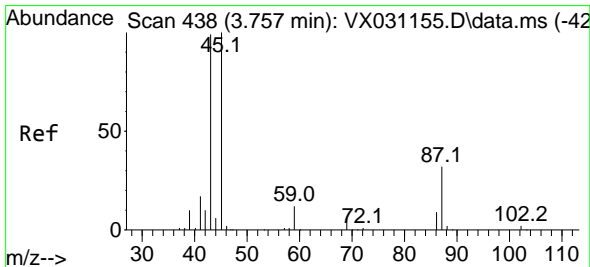
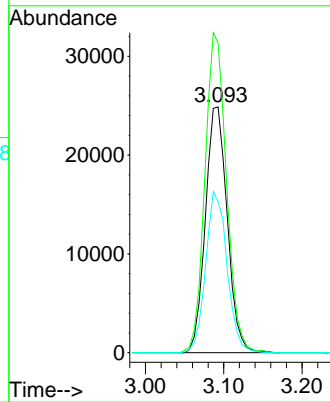
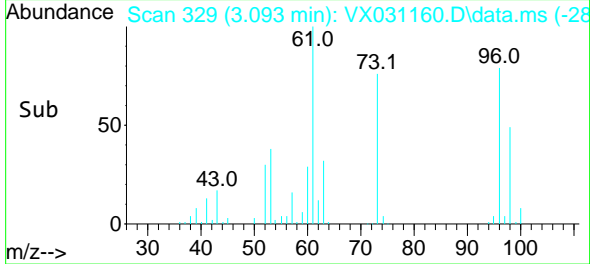

#22
 Diisopropyl ether
 Concen: 49.653 ug/l
 RT: 3.757 min Scan# 438
 Delta R.T. -0.000 min
 Lab File: VX031160.D
 Acq: 07 Sep 2022 15:25

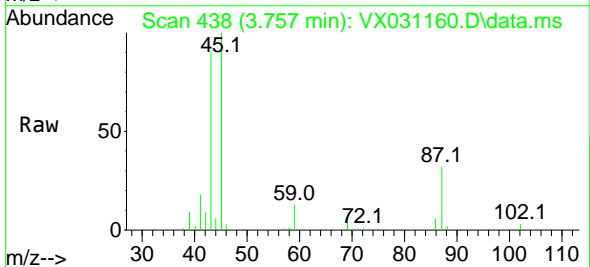

Tgt Ion: 45 Resp: 127171
 Ion Ratio Lower Upper
 45 100
 43 89.1 65.4 98.0
 87 32.3 22.3 33.5
 59 12.9 9.0 13.4

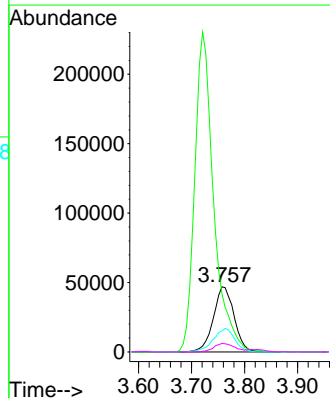
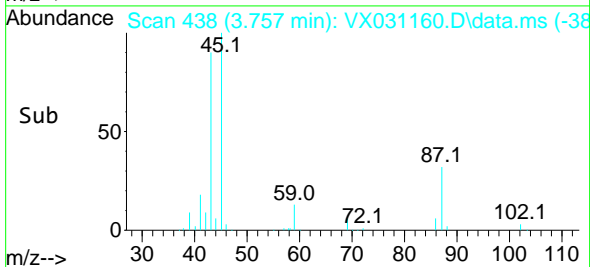

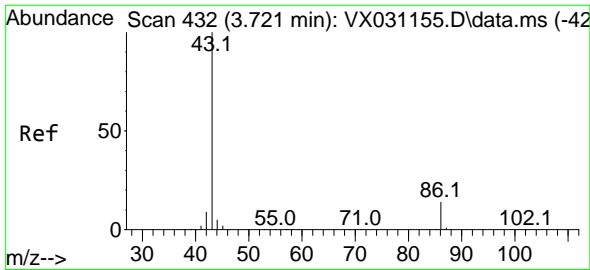

#23
 Vinyl Acetate
 Concen: 266.886 ug/l
 RT: 3.721 min Scan# 411
 Delta R.T. -0.000 min
 Lab File: VX031160.D
 Acq: 07 Sep 2022 15:25

Instrument : MSVOA_X
 ClientSampleId : VSTDCCC050

Tgt Ion: 43 Resp: 573746
 Ion Ratio Lower Upper
 43 100
 86 13.5 8.5 12.7#

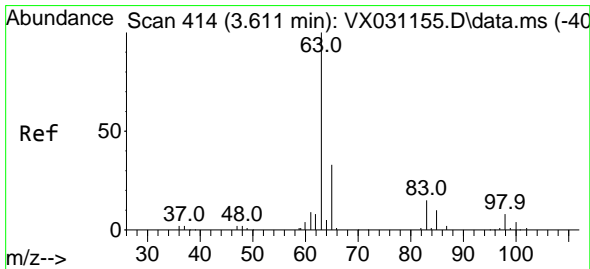
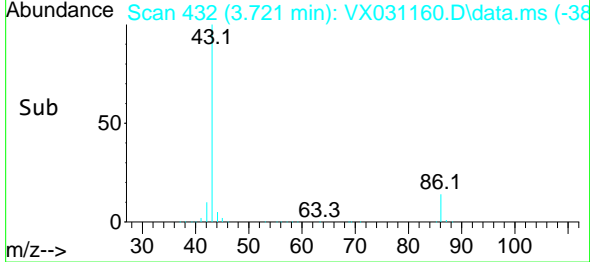
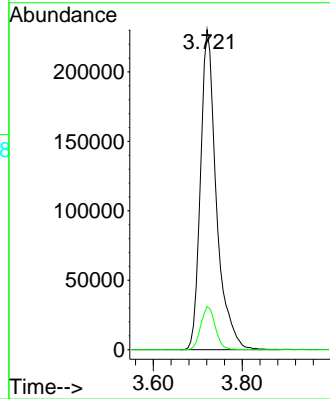
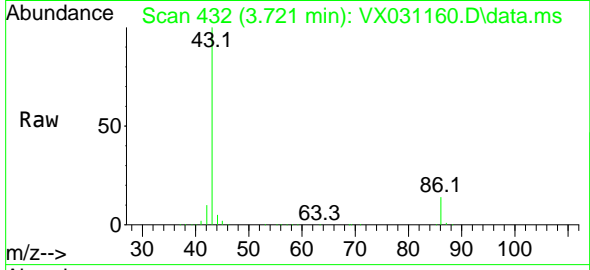

#24
 1,1-Dichloroethane
 Concen: 50.915 ug/l
 RT: 3.611 min Scan# 414
 Delta R.T. -0.000 min
 Lab File: VX031160.D
 Acq: 07 Sep 2022 15:25

Tgt Ion: 63 Resp: 86496
 Ion Ratio Lower Upper
 63 100
 98 8.3 3.5 10.5
 100 4.9 2.3 6.9

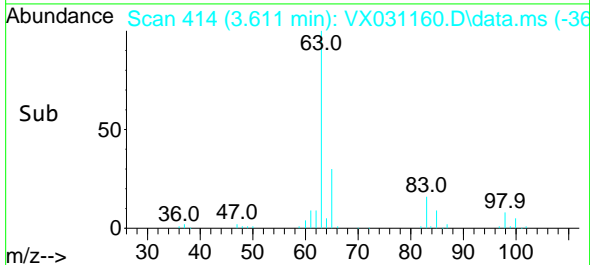
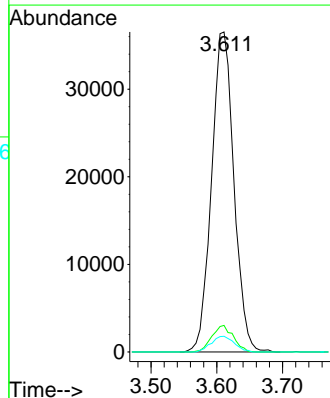
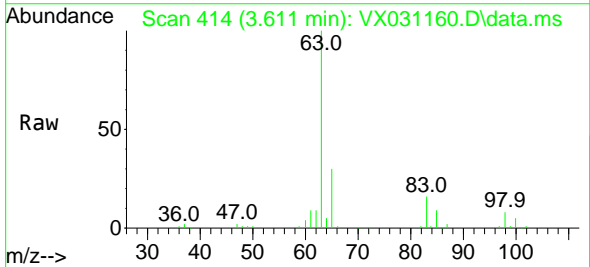

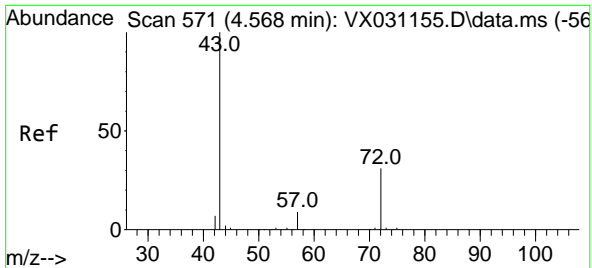

#25
 2-Butanone
 Concen: 260.024 ug/l
 RT: 4.562 min Scan# 51
 Delta R.T. -0.006 min
 Lab File: VX031160.D
 Acq: 07 Sep 2022 15:25

Instrument : MSVOA_X
 ClientSampleId : VSTDCCC050

Tgt Ion: 43 Resp: 169790
 Ion Ratio Lower Upper
 43 100
 72 31.6 21.7 32.5

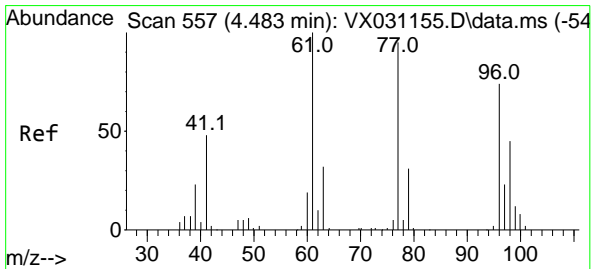
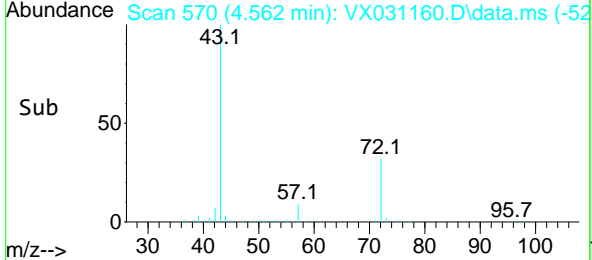
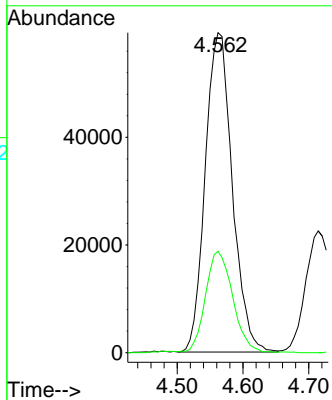
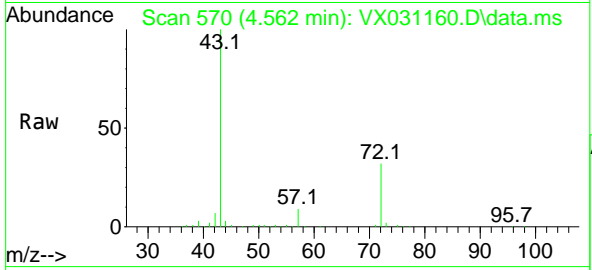

#26
 2,2-Dichloropropane
 Concen: 50.710 ug/l
 RT: 4.471 min Scan# 555
 Delta R.T. -0.012 min
 Lab File: VX031160.D
 Acq: 07 Sep 2022 15:25

Tgt Ion: 77 Resp: 77088
 Ion Ratio Lower Upper
 77 100
 97 21.8 13.0 39.0

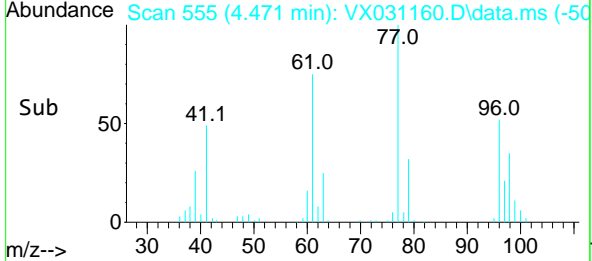
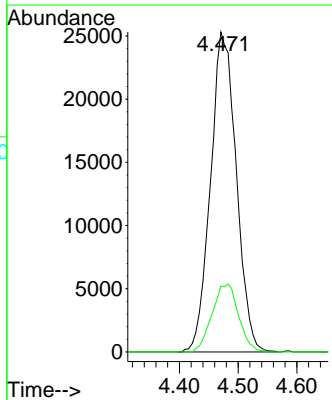
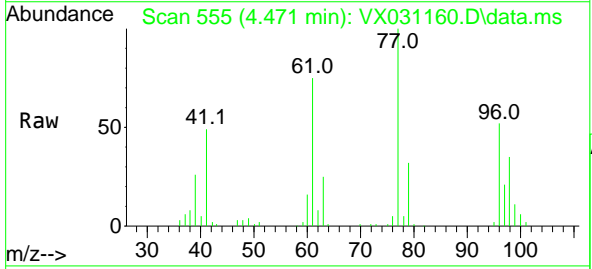

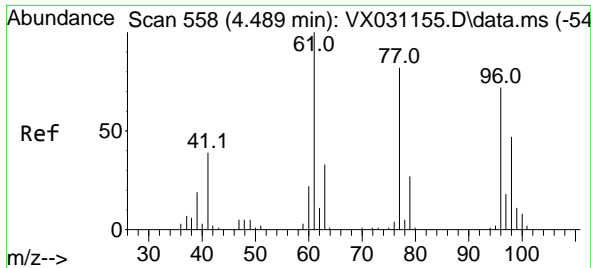

#27
 cis-1,2-Dichloroethene
 Concen: 49.851 ug/l
 RT: 4.489 min Scan# 51
 Delta R.T. -0.000 min
 Lab File: VX031160.D
 Acq: 07 Sep 2022 15:25

Instrument : MSVOA_X
 ClientSampleId : VSTDCCC050

Tgt Ion	Resp	Lower	Upper
96	57578		
96	100		
61	134.5	0.0	270.0
98	65.2	0.0	127.8

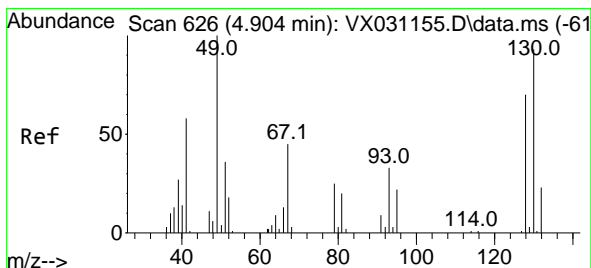
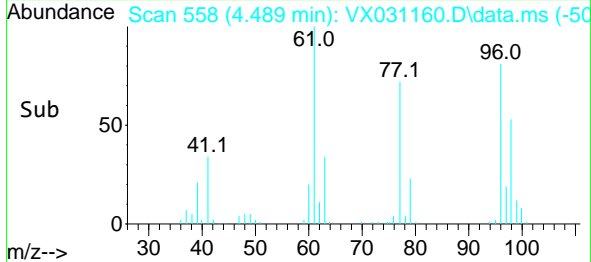
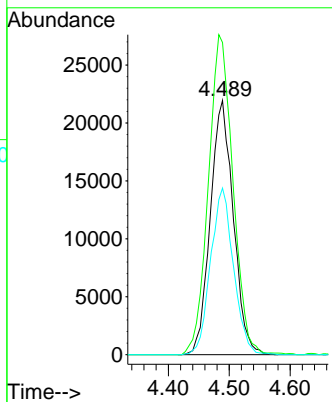
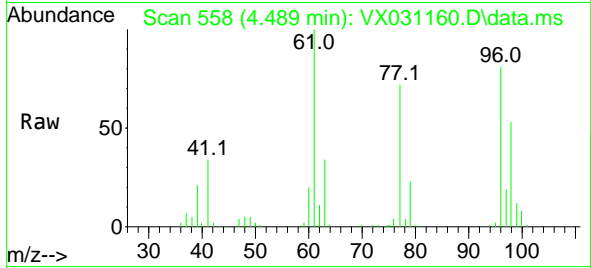

#28
 Bromochloromethane
 Concen: 55.990 ug/l
 RT: 4.897 min Scan# 625
 Delta R.T. -0.006 min
 Lab File: VX031160.D
 Acq: 07 Sep 2022 15:25

Tgt Ion	Resp	Lower	Upper
49	34490		
49	100		
129	2.3	0.0	4.4
130	95.3	62.8	94.2#

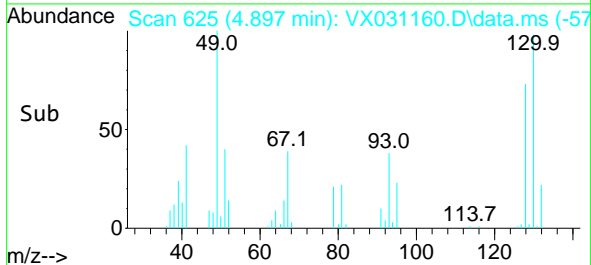
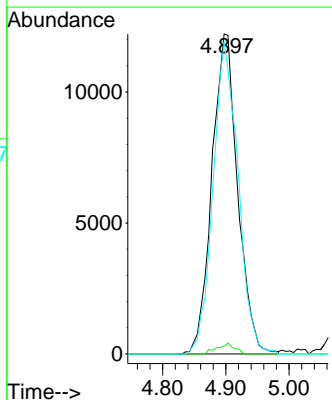
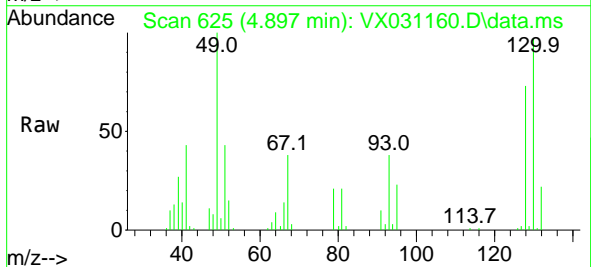

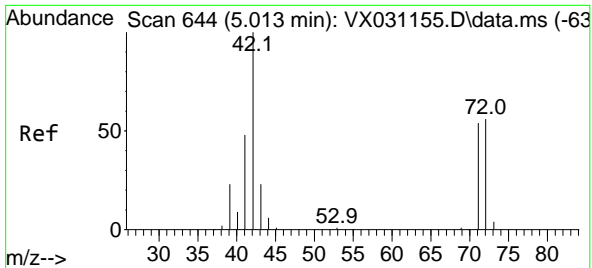

#29
 Tetrahydrofuran
 Concen: 264.061 ug/l
 RT: 5.007 min Scan# 644
 Delta R.T. -0.006 min
 Lab File: VX031160.D
 Acq: 07 Sep 2022 15:25

Instrument :
 MSVOA_X
 ClientSampleId :
 VSTDCCC050

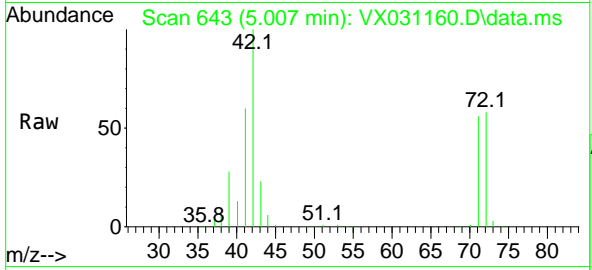

Tgt Ion: 42 Resp: 101800
 Ion Ratio Lower Upper
 42 100
 72 58.3 36.5 54.7#
 71 54.3 33.9 50.9#

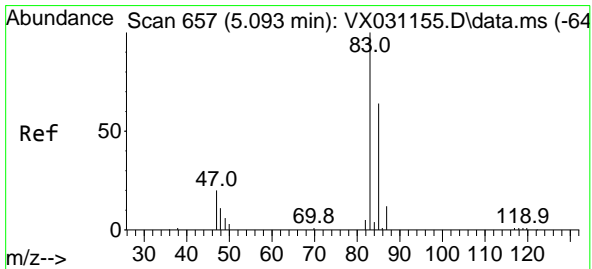
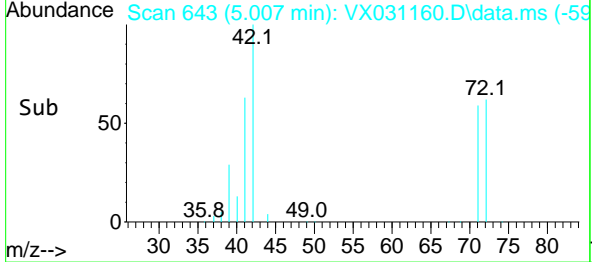
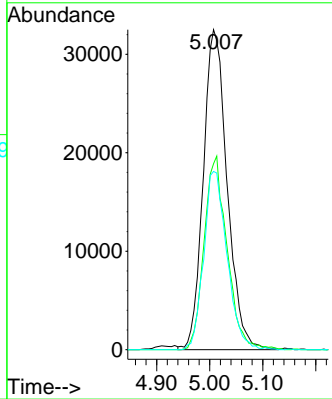

#30
 Chloroform
 Concen: 49.457 ug/l
 RT: 5.098 min Scan# 658
 Delta R.T. 0.006 min
 Lab File: VX031160.D
 Acq: 07 Sep 2022 15:25

Tgt Ion: 83 Resp: 99384
 Ion Ratio Lower Upper
 83 100
 85 67.0 51.5 77.3

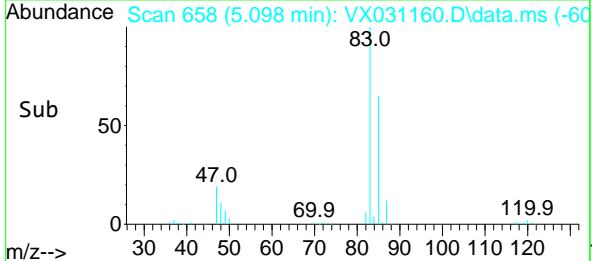
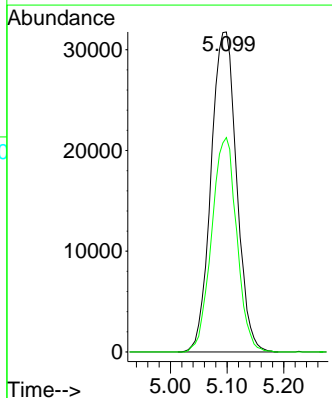
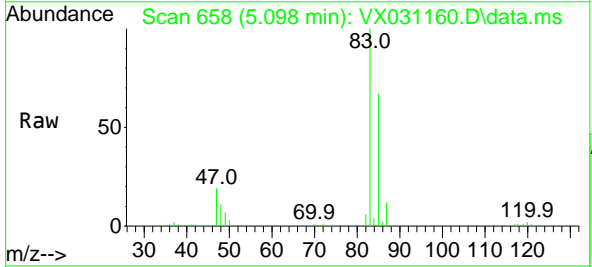

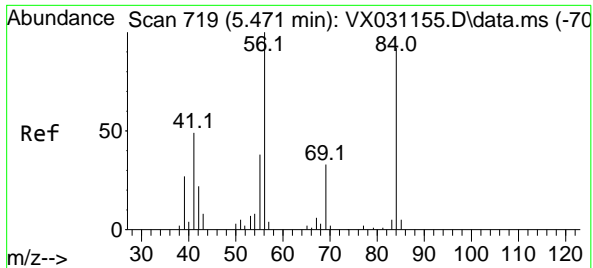

#31
 Cyclohexane
 Concen: 47.692 ug/l
 RT: 5.470 min Scan# 719
 Delta R.T. -0.000 min
 Lab File: VX031160.D
 Acq: 07 Sep 2022 15:25

Instrument : MSVOA_X
 ClientSampleId : VSTDCCC050

Tgt Ion	Resp	Lower	Upper
56	100		
69	36.3	25.4	38.0
84	104.1	68.9	103.3

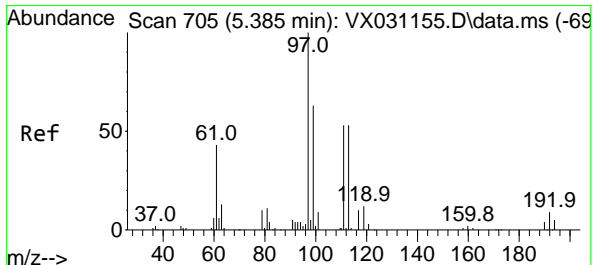
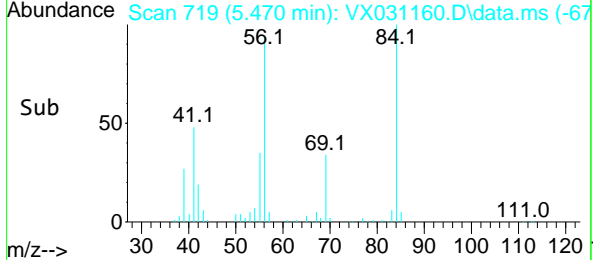
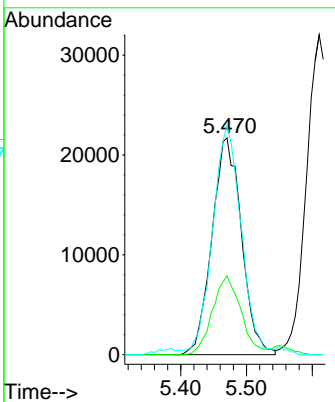
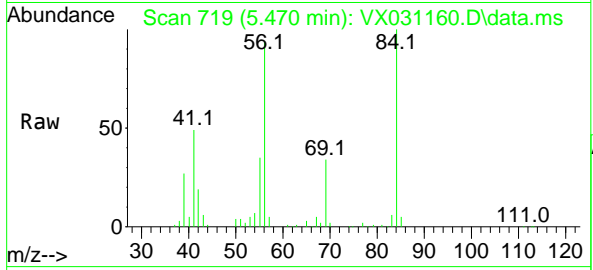

#32
 1,1,1-Trichloroethane
 Concen: 49.157 ug/l
 RT: 5.379 min Scan# 704
 Delta R.T. -0.006 min
 Lab File: VX031160.D
 Acq: 07 Sep 2022 15:25

Tgt Ion	Resp	Lower	Upper
97	100		
99	63.8	51.4	77.0
61	40.1	35.8	53.8

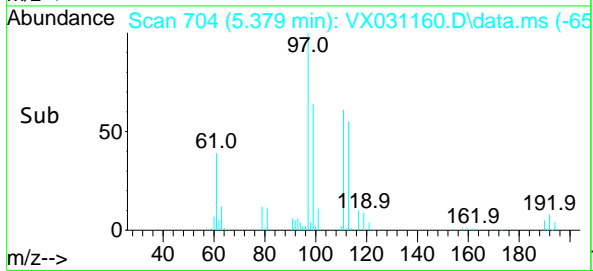
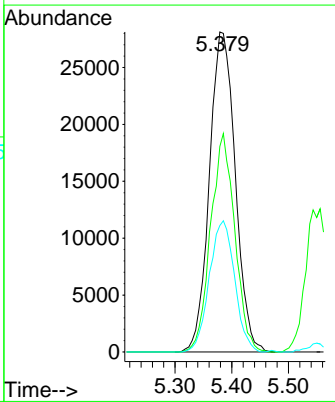
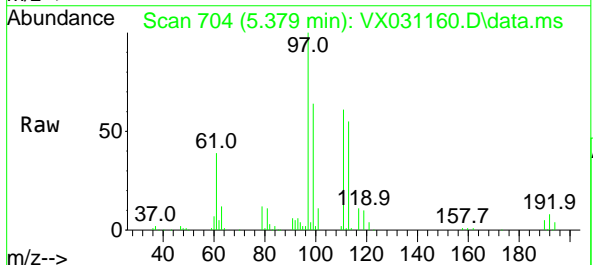

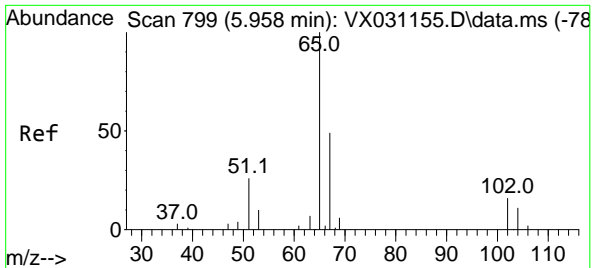

#33
 1,2-Dichloroethane-d4
 Concen: 53.428 ug/l
 RT: 5.952 min Scan# 798
 Delta R.T. -0.006 min
 Lab File: VX031160.D
 Acq: 07 Sep 2022 15:25

Instrument : MSVOA_X
 ClientSampleId : VSTDCCC050

Tgt Ion: 65 Resp: 68023

Ion	Ratio	Lower	Upper
65	100		
67	49.4	0.0	109.6

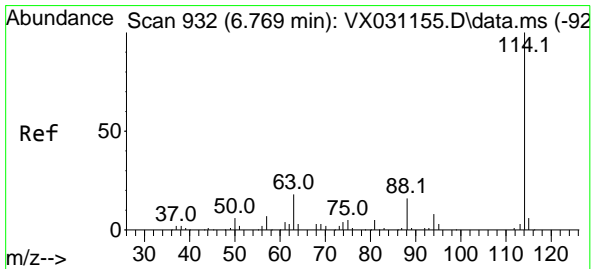
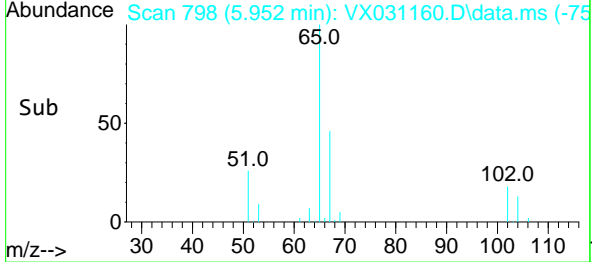
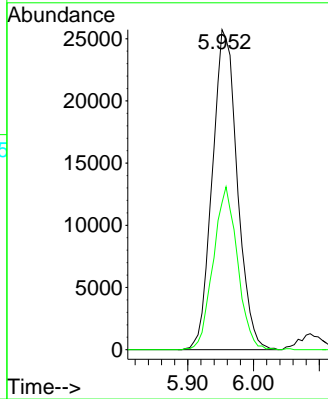
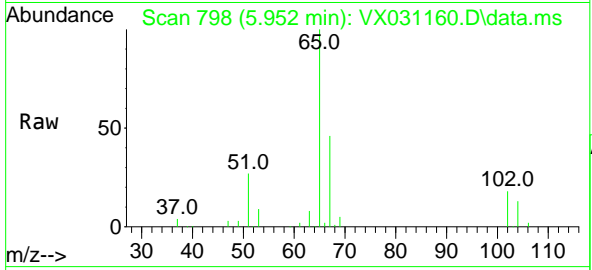

#34
 1,4-Difluorobenzene
 Concen: 50.000 ug/l
 RT: 6.763 min Scan# 931
 Delta R.T. -0.006 min
 Lab File: VX031160.D
 Acq: 07 Sep 2022 15:25

Tgt Ion: 114 Resp: 87429

Ion	Ratio	Lower	Upper
114	100		
63	19.9	0.0	38.4
88	15.7	0.0	31.8

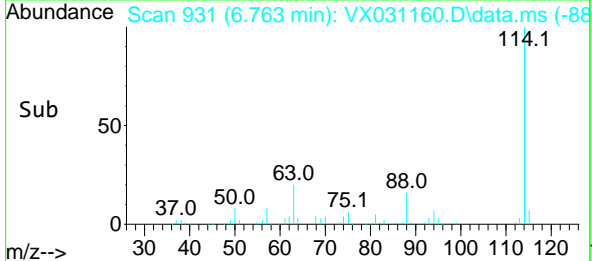
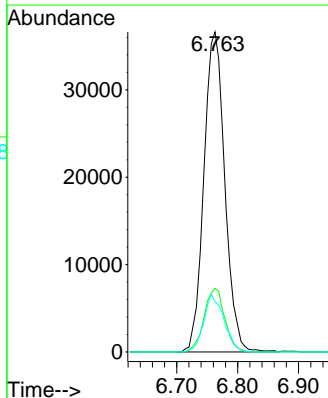
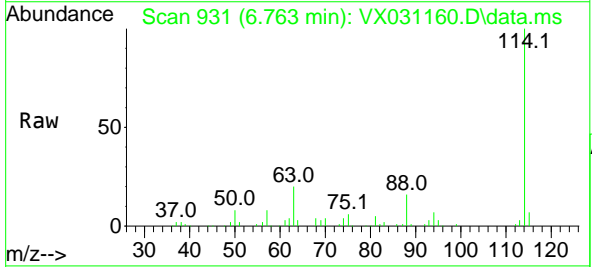

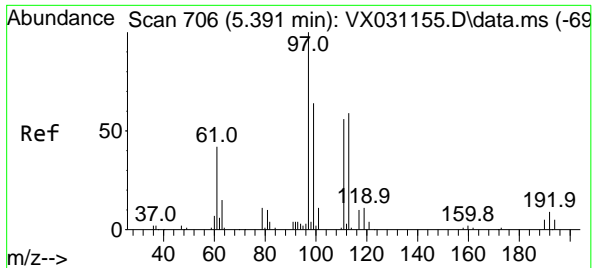

#35
 Dibromofluoromethane
 Concen: 53.531 ug/l
 RT: 5.385 min Scan# 705
 Delta R.T. -0.006 min
 Lab File: VX031160.D
 Acq: 07 Sep 2022 15:25

Instrument : MSVOA_X
 ClientSampleId : VSTDCCC050

Tgt Ion:113 Resp: 51001

Ion	Ratio	Lower	Upper
113	100		
111	102.0	83.2	124.8
192	18.2	14.8	22.2

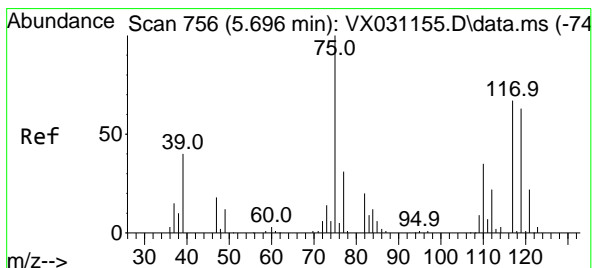
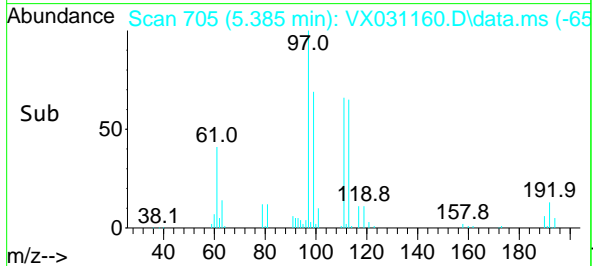
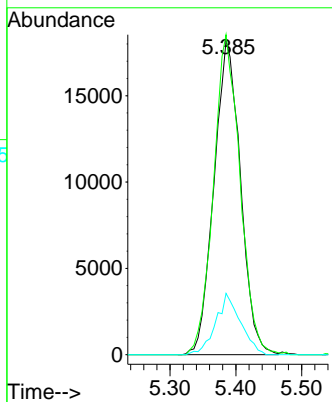
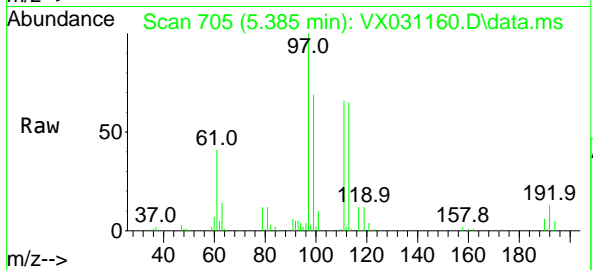

#36
 1,1-Dichloropropene
 Concen: 48.366 ug/l
 RT: 5.690 min Scan# 755
 Delta R.T. -0.006 min
 Lab File: VX031160.D
 Acq: 07 Sep 2022 15:25

Tgt Ion: 75 Resp: 69008

Ion	Ratio	Lower	Upper
75	100		
110	35.0	19.3	57.9
77	31.2	24.4	36.6

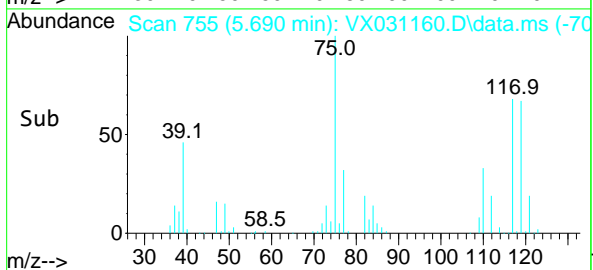
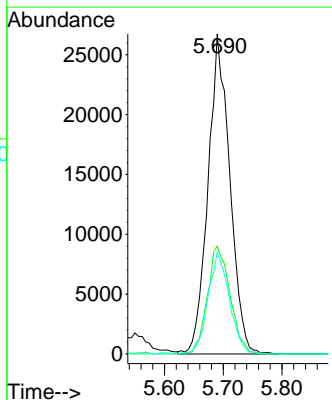
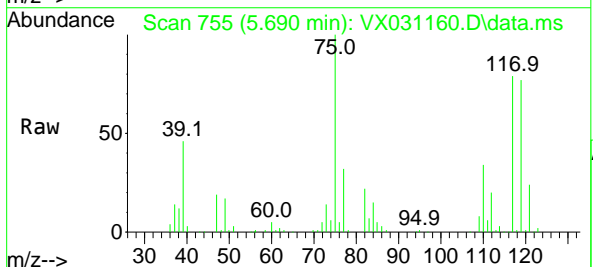

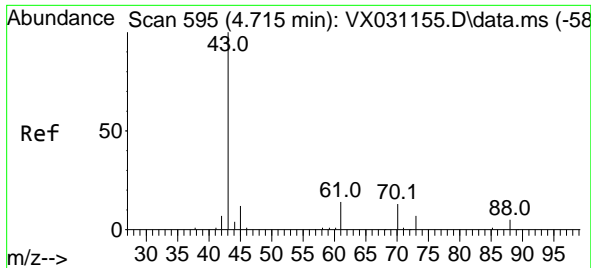

#37
 Ethyl Acetate
 Concen: 52.730 ug/l
 RT: 4.714 min Scan# 595
 Delta R.T. -0.000 min
 Lab File: VX031160.D
 Acq: 07 Sep 2022 15:25

Instrument : MSVOA_X
 ClientSampleId : VSTDCCC050

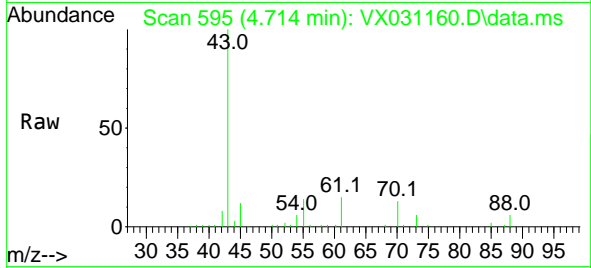

Tgt Ion: 43 Resp: 66743
 Ion Ratio Lower Upper
 43 100
 61 16.1 11.7 17.5
 70 13.2 9.3 13.9

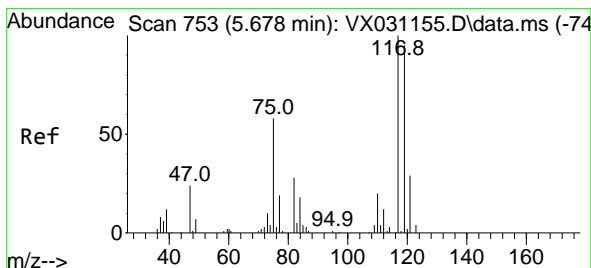
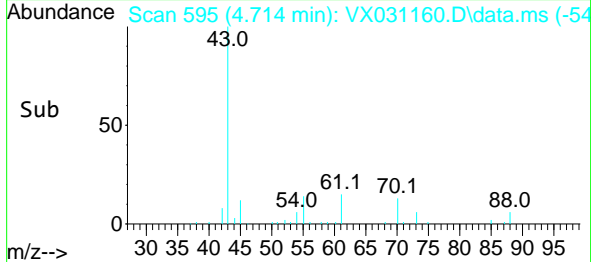
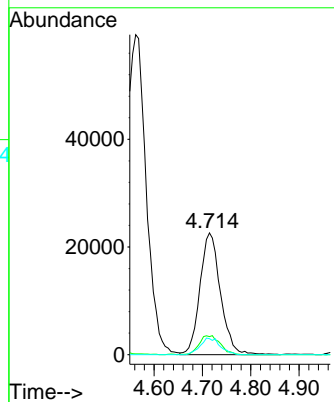

#38
 Carbon Tetrachloride
 Concen: 50.613 ug/l
 RT: 5.678 min Scan# 753
 Delta R.T. -0.000 min
 Lab File: VX031160.D
 Acq: 07 Sep 2022 15:25

Tgt Ion: 117 Resp: 75980
 Ion Ratio Lower Upper
 117 100
 119 95.3 74.1 111.1
 121 34.7 25.8 38.8

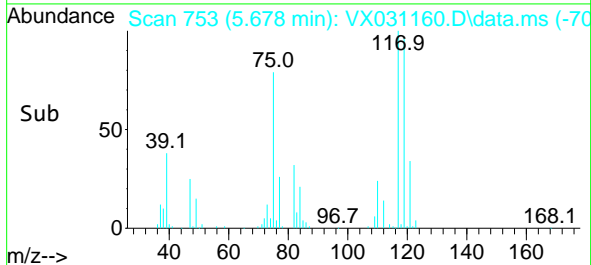
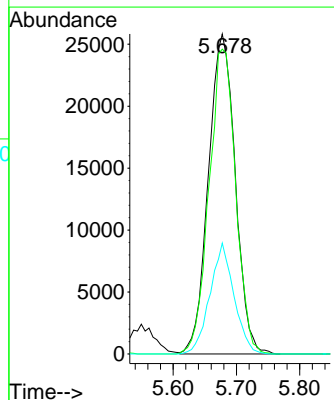
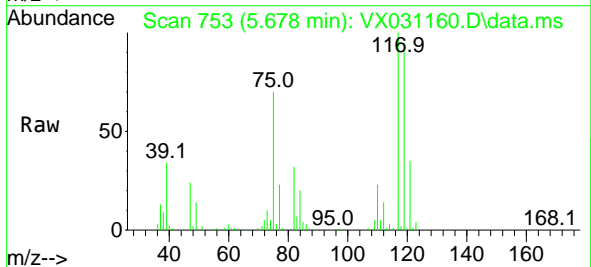

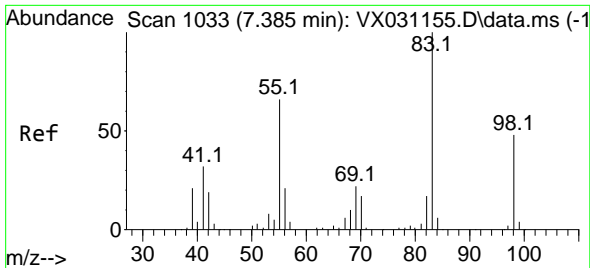

#39
 Methylcyclohexane
 Concen: 50.836 ug/l
 RT: 7.379 min Scan# 1032
 Delta R.T. -0.006 min
 Lab File: VX031160.D
 Acq: 07 Sep 2022 15:25

Instrument : MSVOA_X
 ClientSampleId : VSTDCCC050

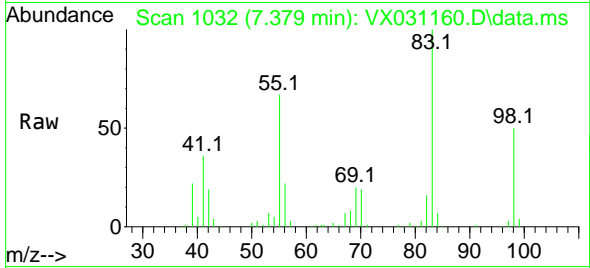

Tgt Ion: 83 Resp: 82840
 Ion Ratio Lower Upper
 83 100
 55 67.4 57.7 86.5
 98 49.8 36.5 54.7

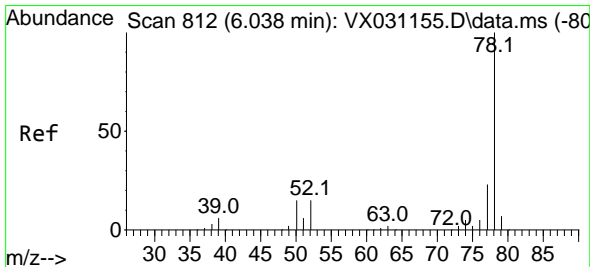
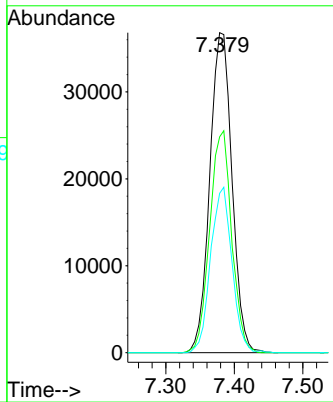
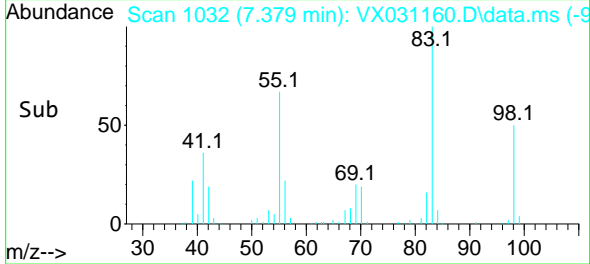

#40
 Benzene
 Concen: 49.480 ug/l
 RT: 6.037 min Scan# 812
 Delta R.T. -0.000 min
 Lab File: VX031160.D
 Acq: 07 Sep 2022 15:25

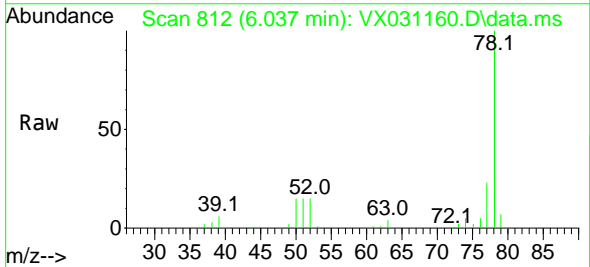

Tgt Ion: 78 Resp: 191784
 Ion Ratio Lower Upper
 78 100
 77 22.6 18.0 27.0

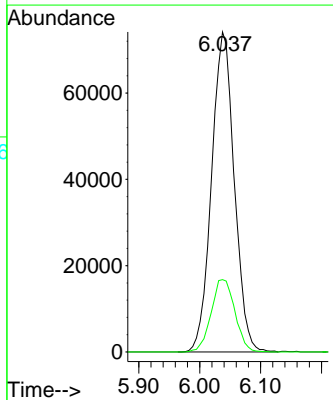
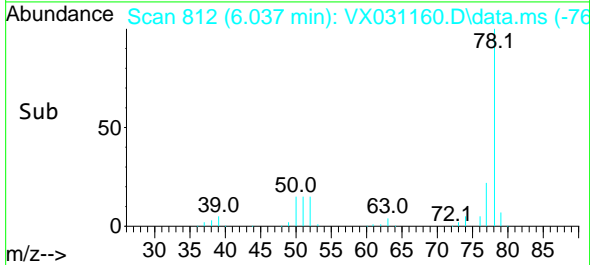

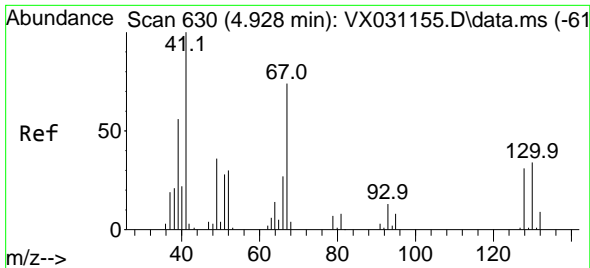

#41
 Methacrylonitrile
 Concen: 52.732 ug/l
 RT: 4.922 min Scan# 61
 Delta R.T. -0.006 min
 Lab File: VX031160.D
 Acq: 07 Sep 2022 15:25

Instrument :

MSVOA_X

ClientSampleId :

VSTDCCC050

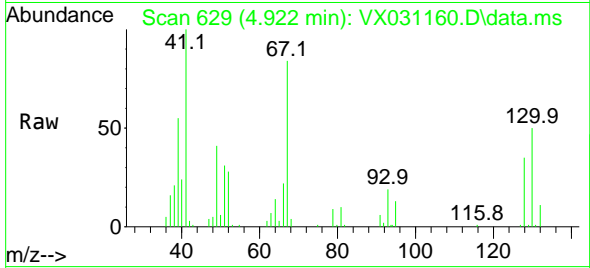

Tgt Ion: 41 Resp: 34901
 Ion Ratio Lower Upper
 41 100
 39 56.7 42.9 64.3
 67 87.6 60.1 90.1
 52 34.9 22.6 34.0#

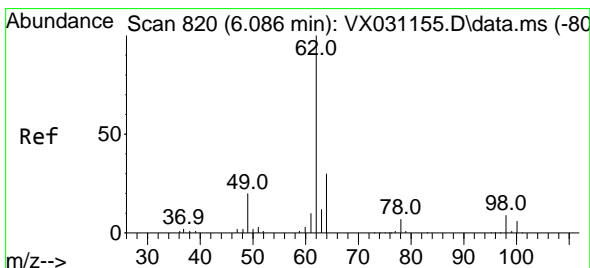
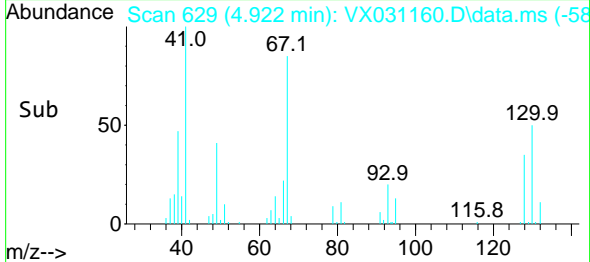
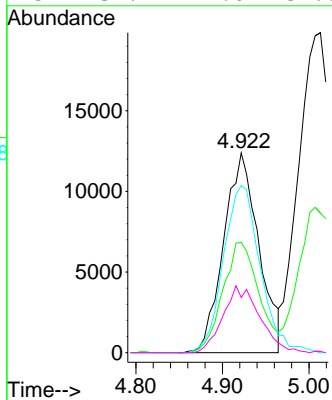

#42
 1,2-Dichloroethane
 Concen: 51.673 ug/l
 RT: 6.086 min Scan# 820
 Delta R.T. -0.000 min
 Lab File: VX031160.D
 Acq: 07 Sep 2022 15:25

Tgt Ion: 62 Resp: 82001
 Ion Ratio Lower Upper
 62 100
 98 9.1 0.0 20.2

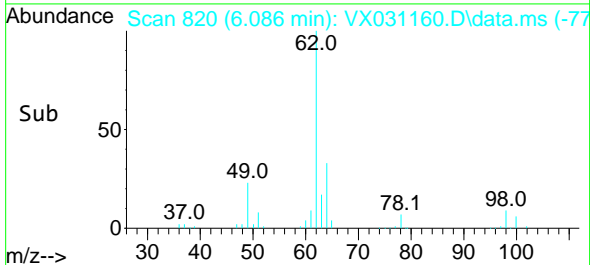
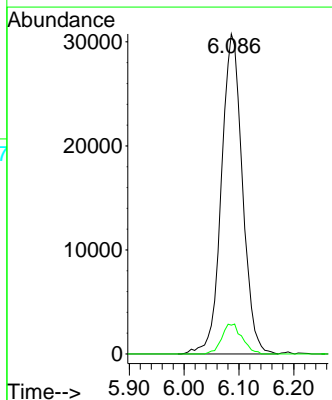
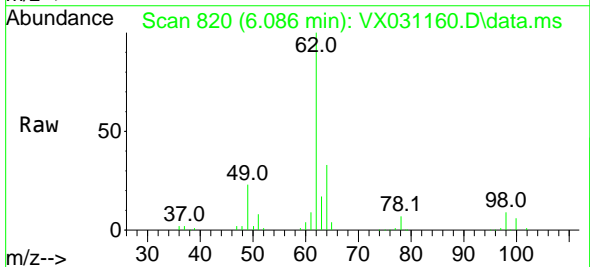

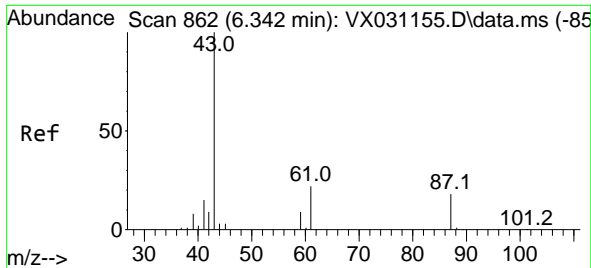

#43
 Isopropyl Acetate
 Concen: 52.863 ug/l
 RT: 6.342 min Scan# 80
 Delta R.T. -0.000 min
 Lab File: VX031160.D
 Acq: 07 Sep 2022 15:25

Instrument :

MSVOA_X

ClientSampleId :

VSTDCCC050

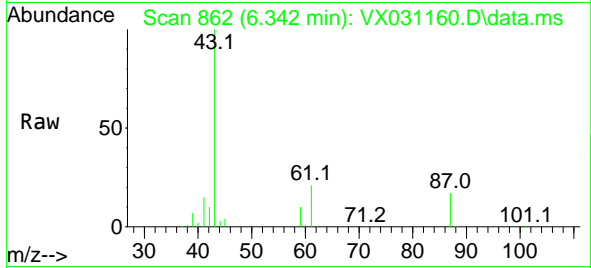

Tgt Ion: 43 Resp: 105497
 Ion Ratio Lower Upper
 43 100
 61 22.2 16.5 24.7
 87 17.2 11.1 16.7#

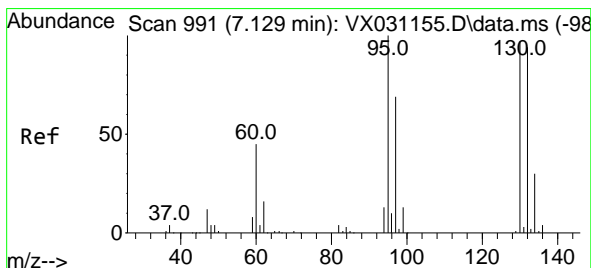
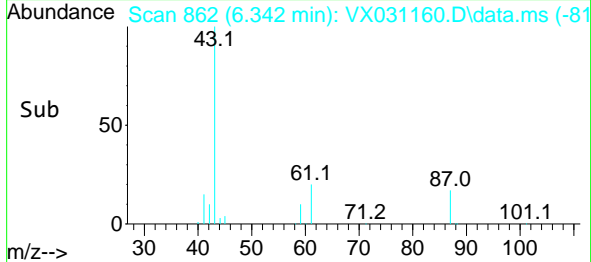
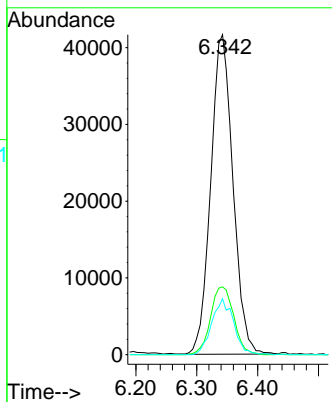

#44
 Trichloroethene
 Concen: 48.009 ug/l
 RT: 7.123 min Scan# 990
 Delta R.T. -0.006 min
 Lab File: VX031160.D
 Acq: 07 Sep 2022 15:25

Tgt Ion:130 Resp: 52306
 Ion Ratio Lower Upper
 130 100
 95 103.2 0.0 194.8

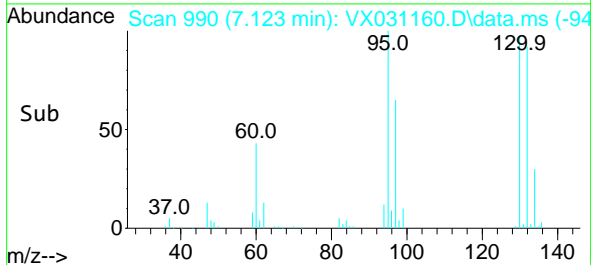
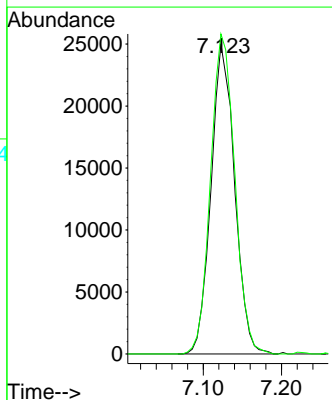
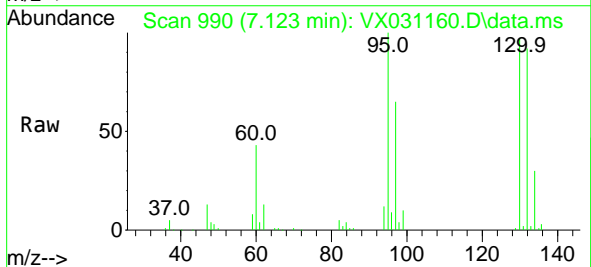

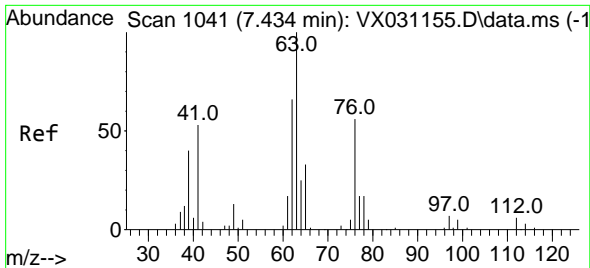

#45
 1,2-Dichloropropane
 Concen: 50.224 ug/l
 RT: 7.427 min Scan# 1040
 Delta R.T. -0.006 min
 Lab File: VX031160.D
 Acq: 07 Sep 2022 15:25

Instrument : MSVOA_X
 ClientSampleId : VSTDCCC050

Tgt Ion: 63 Resp: 47840
 Ion Ratio Lower Upper
 63 100
 65 30.6 25.2 37.8

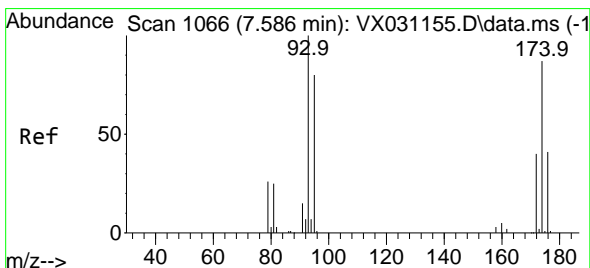
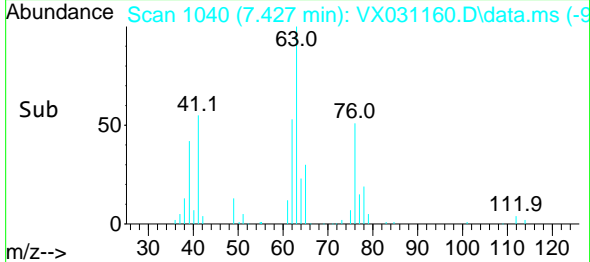
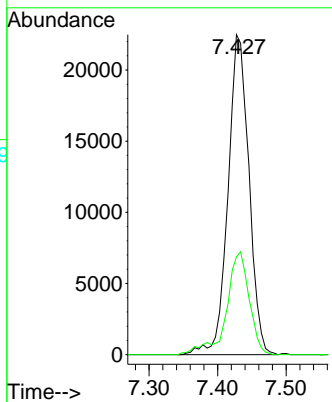
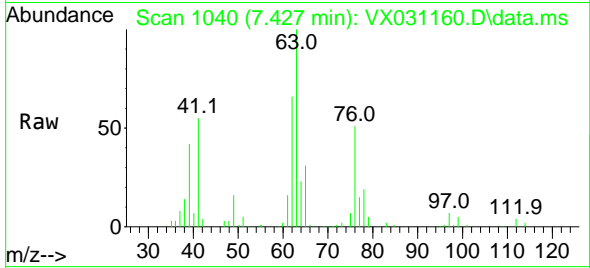

#46
 Dibromomethane
 Concen: 51.262 ug/l
 RT: 7.580 min Scan# 1065
 Delta R.T. -0.006 min
 Lab File: VX031160.D
 Acq: 07 Sep 2022 15:25

Tgt Ion: 93 Resp: 38720
 Ion Ratio Lower Upper
 93 100
 95 84.5 67.4 101.0
 174 89.8 75.6 113.4

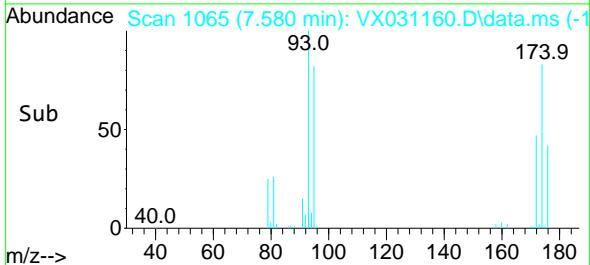
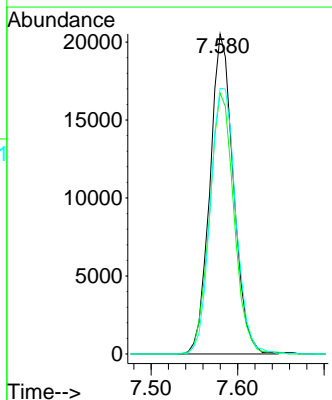
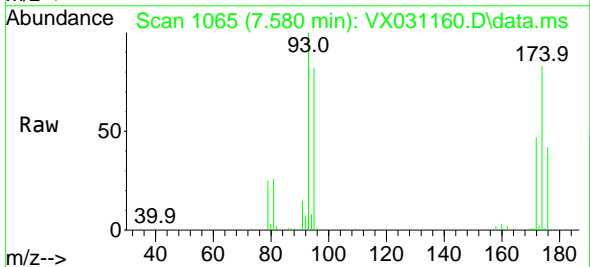

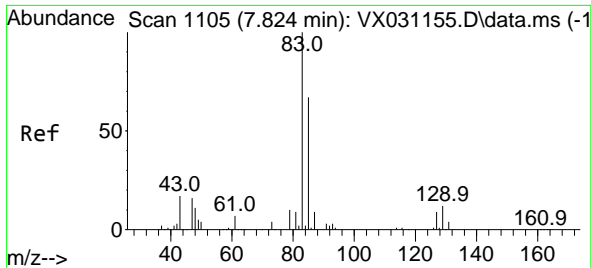

#47
 Bromodichloromethane
 Concen: 54.091 ug/l
 RT: 7.824 min Scan# 1105
 Delta R.T. -0.000 min
 Lab File: VX031160.D
 Acq: 07 Sep 2022 15:25

Instrument : MSVOA_X
 ClientSampleId : VSTDCCC050

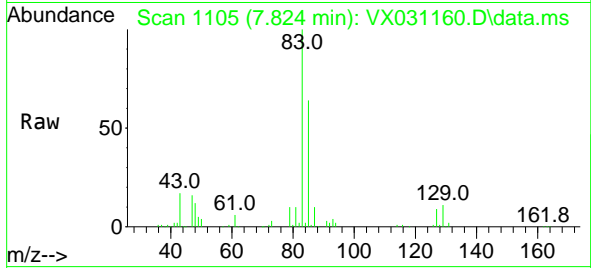

Tgt Ion: 83 Resp: 79476

Ion	Ratio	Lower	Upper
83	100		
85	63.8	53.5	80.3
127	8.5	6.6	10.0

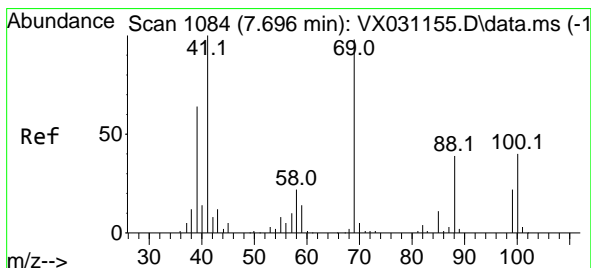
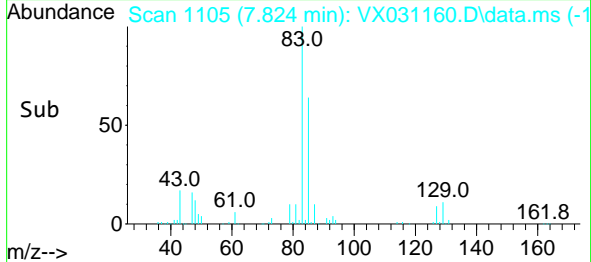
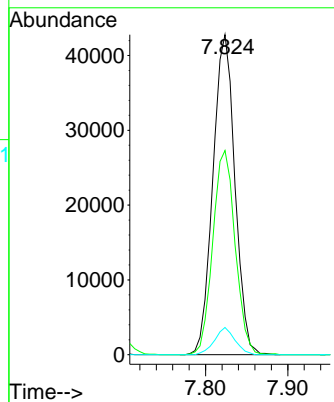

#48
 Methyl methacrylate
 Concen: 53.956 ug/l
 RT: 7.696 min Scan# 1084
 Delta R.T. -0.000 min
 Lab File: VX031160.D
 Acq: 07 Sep 2022 15:25

Tgt Ion: 41 Resp: 52435

Ion	Ratio	Lower	Upper
41	100		
69	96.6	68.8	103.2
39	61.9	44.6	66.8

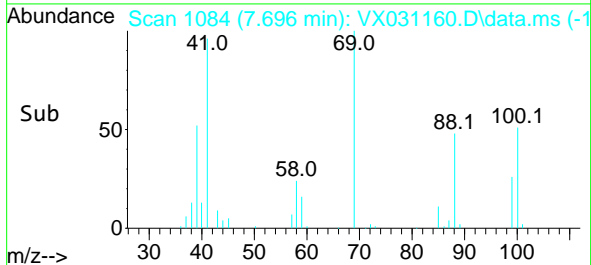
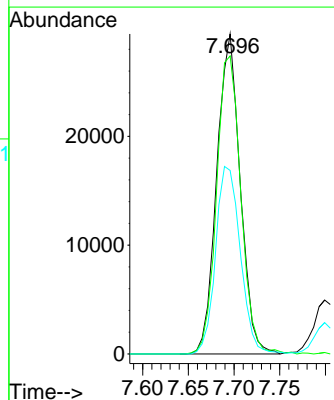
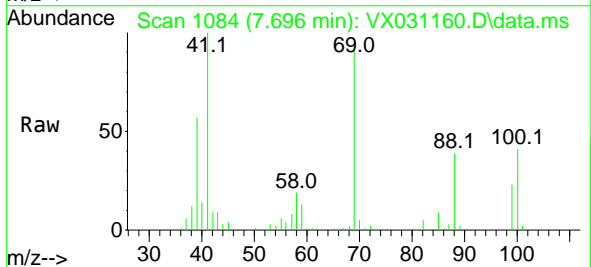

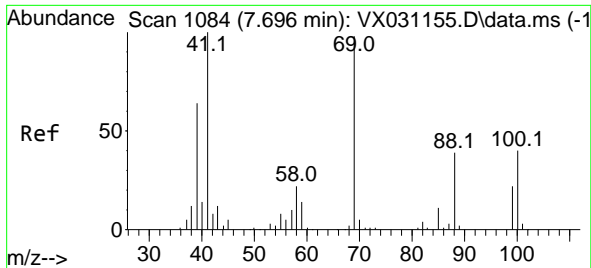

#49
 1,4-Dioxane
 Concen: 1079.383 ug/l
 RT: 7.696 min Scan# 1084
 Delta R.T. -0.000 min
 Lab File: VX031160.D
 Acq: 07 Sep 2022 15:25

Instrument : MSVOA_X
 ClientSampleId : VSTDCCC050

Tgt Ion	Resp	Lower	Upper
88	100		
43	28.0	23.8	35.8
58	58.5	53.8	80.6

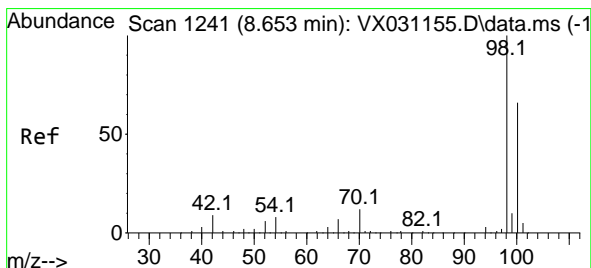
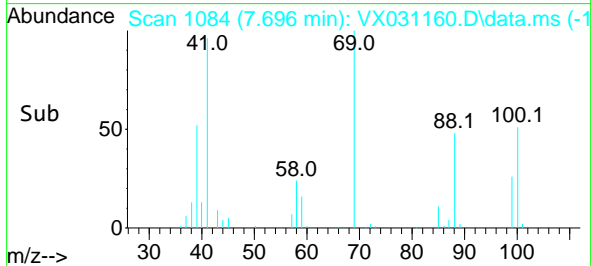
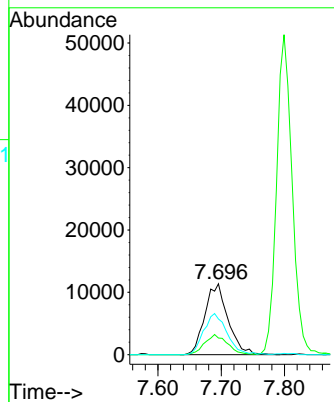
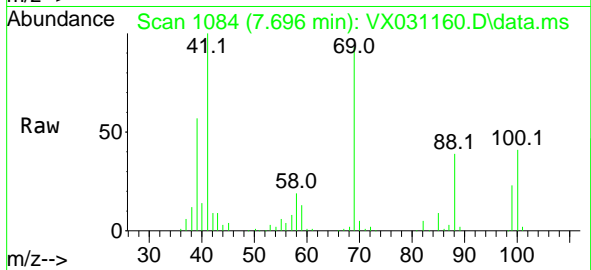

#50
 Toluene-d8
 Concen: 51.836 ug/l
 RT: 8.653 min Scan# 1241
 Delta R.T. -0.000 min
 Lab File: VX031160.D
 Acq: 07 Sep 2022 15:25

Tgt Ion	Resp	Lower	Upper
98	100		
100	65.6	52.3	78.5

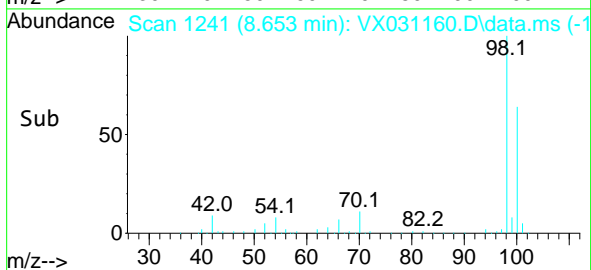
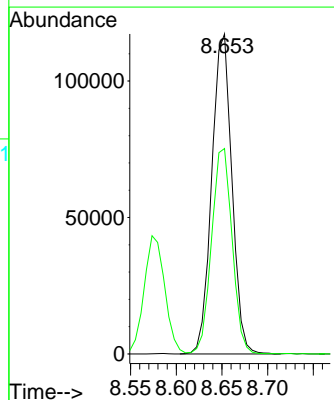
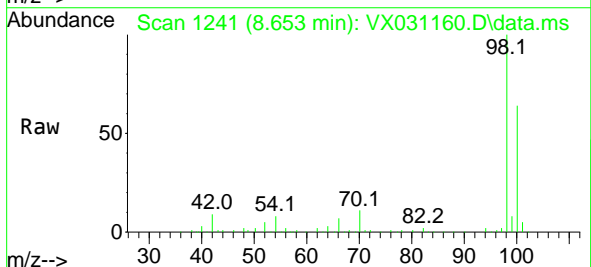

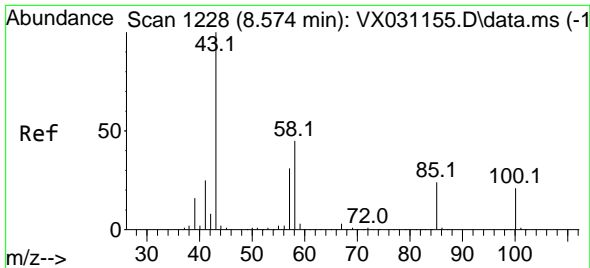

#51
 4-Methyl-2-Pentanone
 Concen: 266.101 ug/l
 RT: 8.573 min Scan# 11
 Delta R.T. -0.000 min
 Lab File: VX031160.D
 Acq: 07 Sep 2022 15:25

Instrument :
 MSVOA_X
 ClientSampleId :
 VSTDCCC050

Tgt Ion: 43 Resp: 325185
 Ion Ratio Lower Upper
 43 100
 58 44.7 31.4 47.2

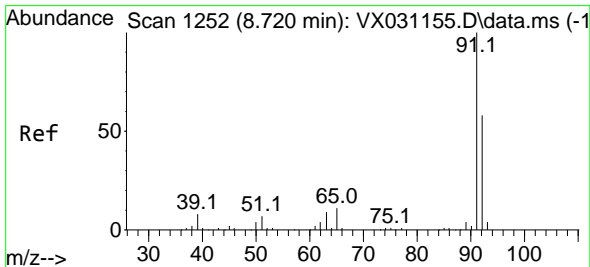
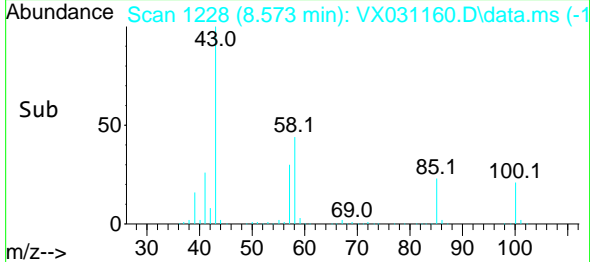
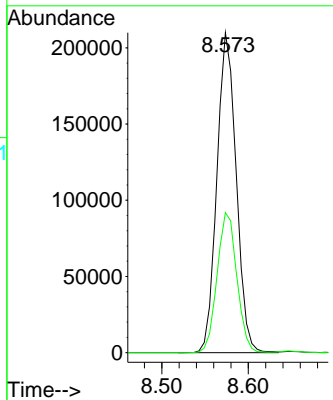
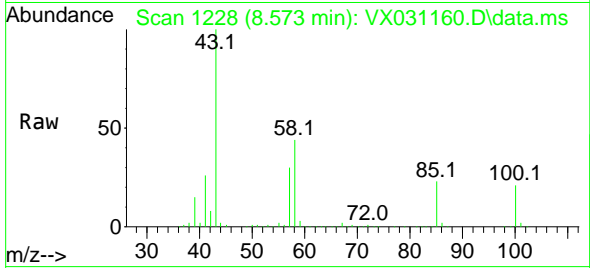

#52
 Toluene
 Concen: 49.626 ug/l
 RT: 8.720 min Scan# 1252
 Delta R.T. -0.000 min
 Lab File: VX031160.D
 Acq: 07 Sep 2022 15:25

Tgt Ion: 92 Resp: 126867
 Ion Ratio Lower Upper
 92 100
 91 172.6 139.2 208.8

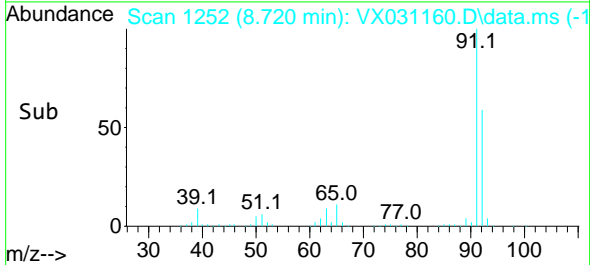
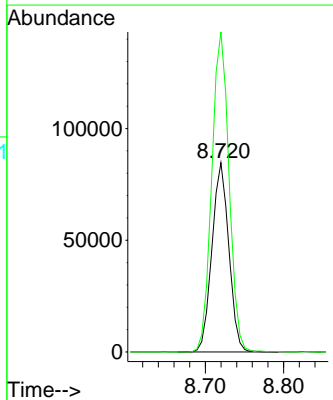
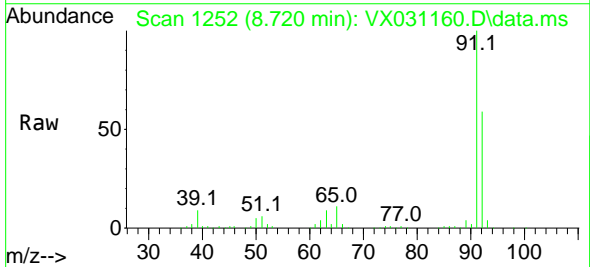

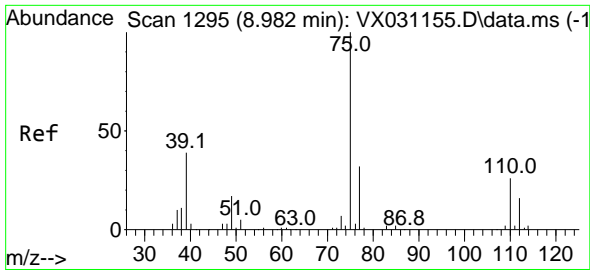

#53
 t-1,3-Dichloropropene
 Concen: 56.243 ug/l
 RT: 8.976 min Scan# 1194
 Delta R.T. -0.006 min
 Lab File: VX031160.D
 Acq: 07 Sep 2022 15:25

Instrument : MSVOA_X
 ClientSampleId : VSTDCCC050

Tgt Ion: 75 Resp: 86088
 Ion Ratio Lower Upper
 75 100
 77 32.5 26.3 39.5

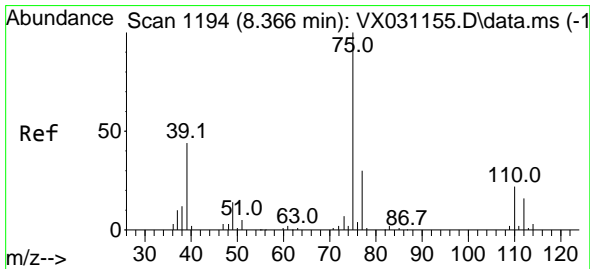
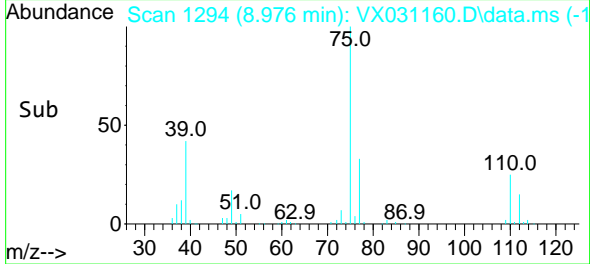
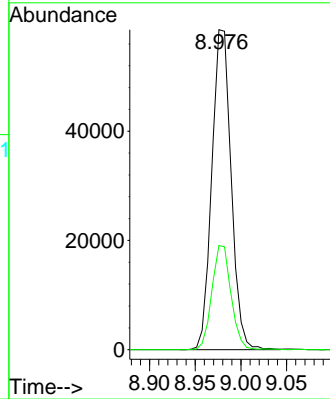
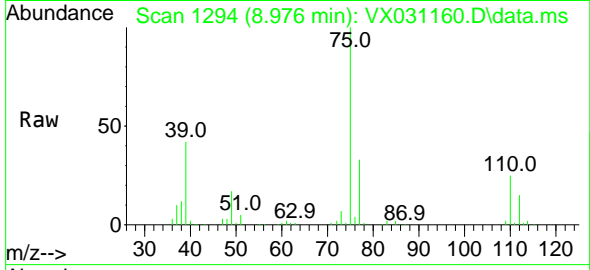

#54
 cis-1,3-Dichloropropene
 Concen: 54.347 ug/l
 RT: 8.366 min Scan# 1194
 Delta R.T. -0.000 min
 Lab File: VX031160.D
 Acq: 07 Sep 2022 15:25

Tgt Ion: 75 Resp: 89307
 Ion Ratio Lower Upper
 75 100
 77 30.7 25.0 37.4
 39 45.1 37.5 56.3

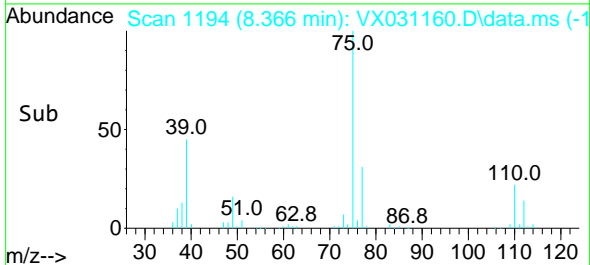
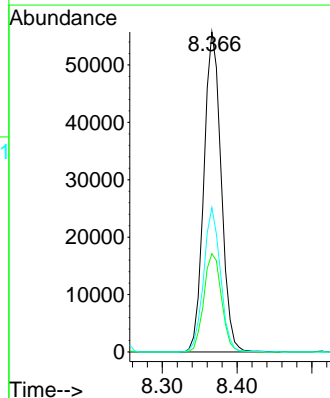
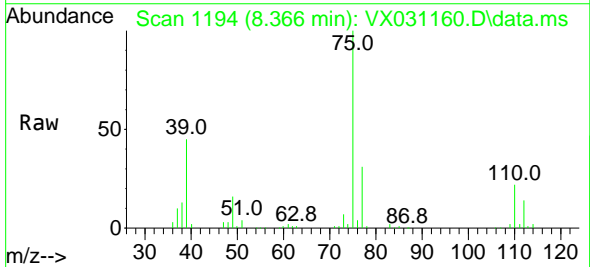

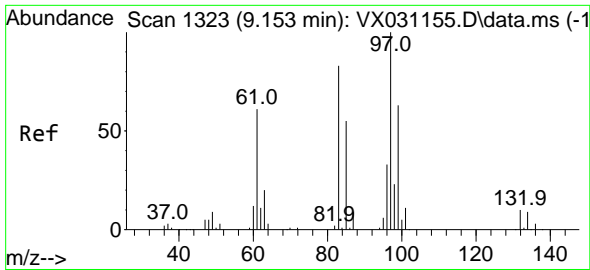

#55
 1,1,2-Trichloroethane
 Concen: 52.401 ug/l
 RT: 9.153 min Scan# 11
 Delta R.T. -0.000 min
 Lab File: VX031160.D
 Acq: 07 Sep 2022 15:25

Instrument :
 MSVOA_X
 ClientSampleId :
 VSTDCCC050

Tgt Ion: 97 Resp: 55076

Ion	Ratio	Lower	Upper
97	100		
83	79.8	68.9	103.3
85	53.8	44.0	66.0
99	59.2	48.3	72.5

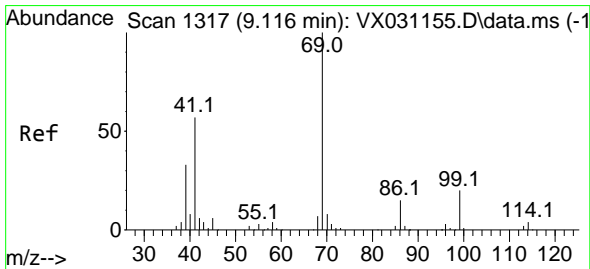
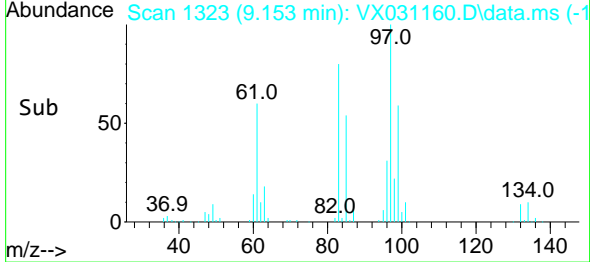
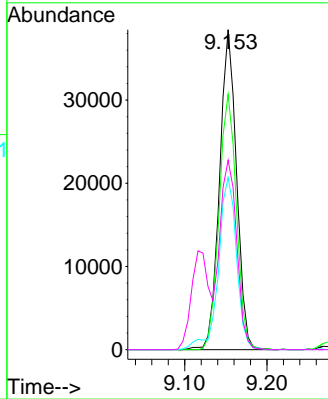
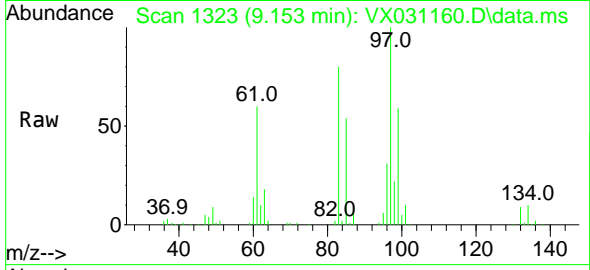

#56
 Ethyl methacrylate
 Concen: 54.646 ug/l
 RT: 9.116 min Scan# 1317
 Delta R.T. -0.000 min
 Lab File: VX031160.D
 Acq: 07 Sep 2022 15:25

Tgt Ion: 69 Resp: 84619

Ion	Ratio	Lower	Upper
69	100		
41	55.4	52.3	78.5
39	34.8	28.2	42.4

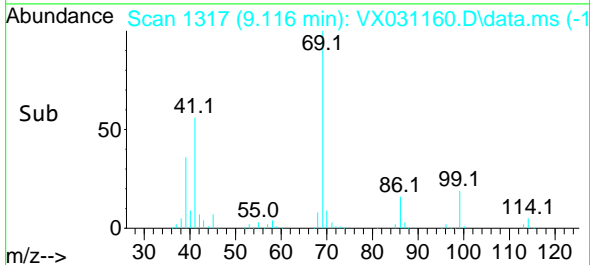
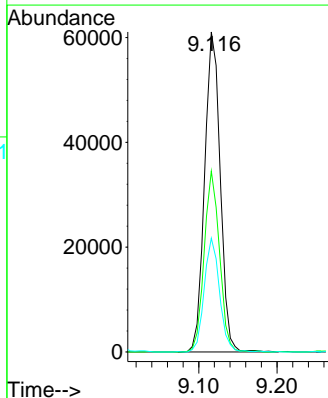
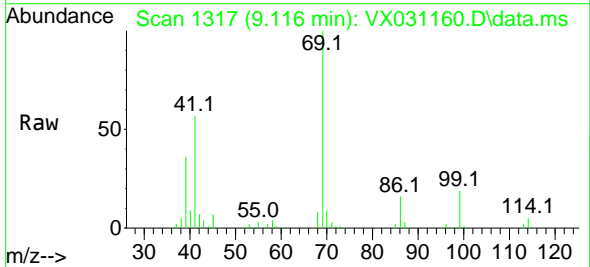

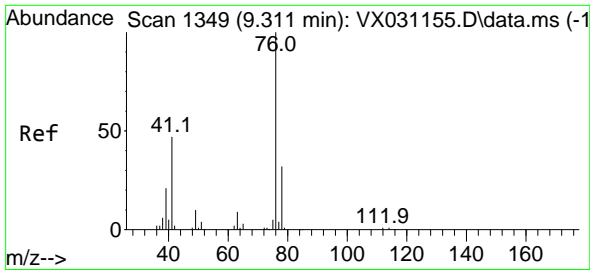

#57
 1,3-Dichloropropane
 Concen: 50.399 ug/l
 RT: 9.311 min Scan# 111
 Delta R.T. -0.000 min
 Lab File: VX031160.D
 Acq: 07 Sep 2022 15:25

Instrument :
 MSVOA_X
 ClientSampleId :
 VSTDCCC050

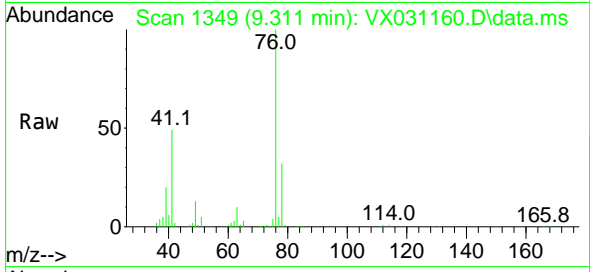

Tgt Ion: 76 Resp: 91529
 Ion Ratio Lower Upper
 76 100
 78 32.0 25.9 38.9

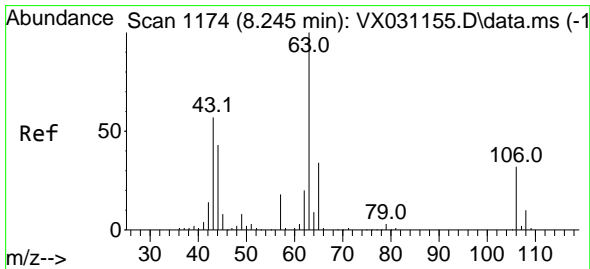
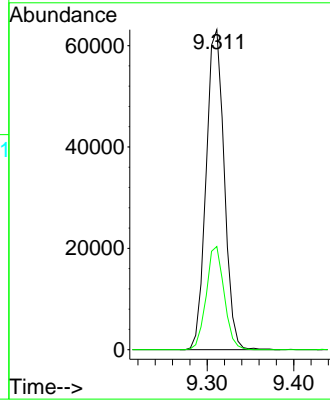
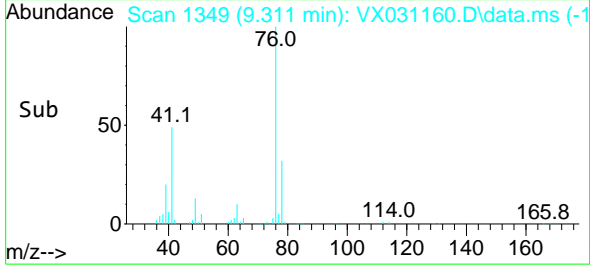

#58
 2-Chloroethyl Vinyl ether
 Concen: 257.587 ug/l
 RT: 8.244 min Scan# 1174
 Delta R.T. -0.000 min
 Lab File: VX031160.D
 Acq: 07 Sep 2022 15:25

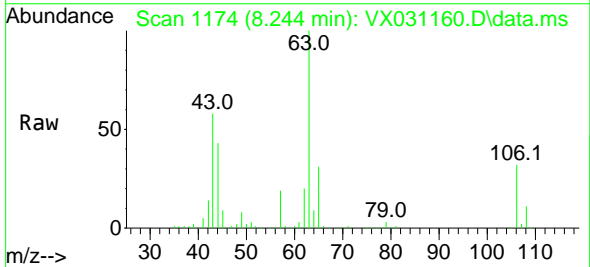

Tgt Ion: 63 Resp: 187989
 Ion Ratio Lower Upper
 63 100
 106 31.9 22.2 33.2

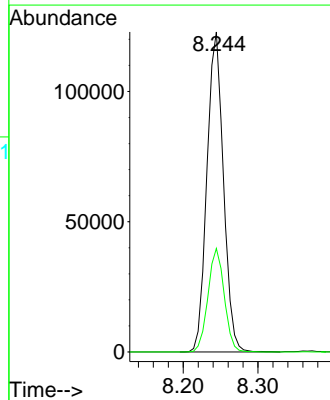
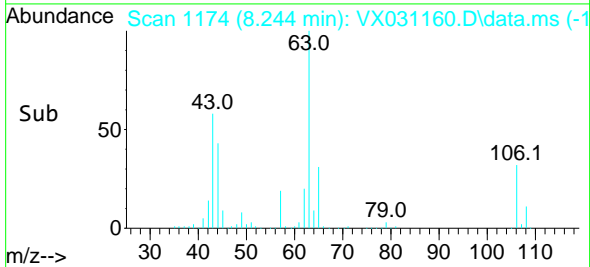

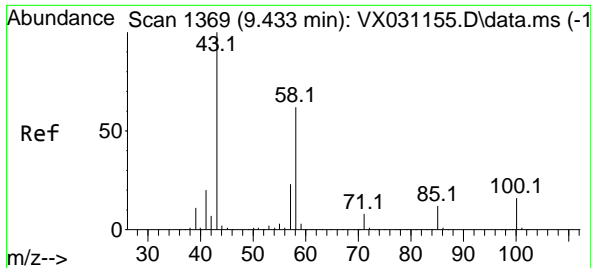

#59
 2-Hexanone
 Concen: 265.736 ug/l
 RT: 9.433 min Scan# 1369
 Delta R.T. -0.000 min
 Lab File: VX031160.D
 Acq: 07 Sep 2022 15:25

Instrument : MSVOA_X
 ClientSampleId : VSTDCCC050

Tgt Ion: 43 Resp: 245575
 Ion Ratio Lower Upper
 43 100
 58 62.2 27.6 82.8

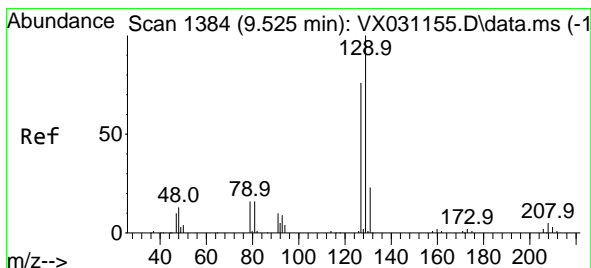
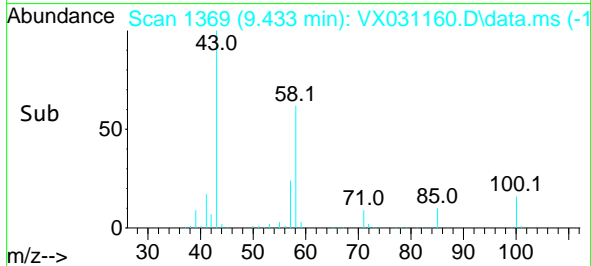
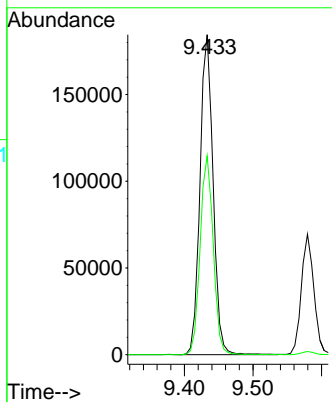
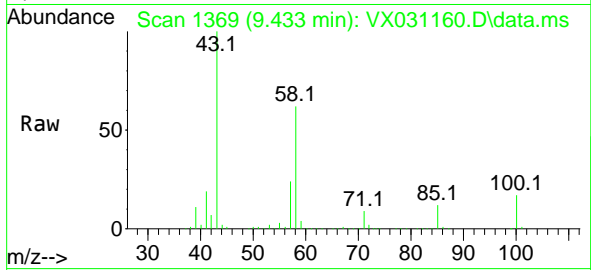

#60
 Dibromochloromethane
 Concen: 56.544 ug/l
 RT: 9.525 min Scan# 1384
 Delta R.T. -0.000 min
 Lab File: VX031160.D
 Acq: 07 Sep 2022 15:25

Tgt Ion: 129 Resp: 61271
 Ion Ratio Lower Upper
 129 100
 127 76.4 38.5 115.5

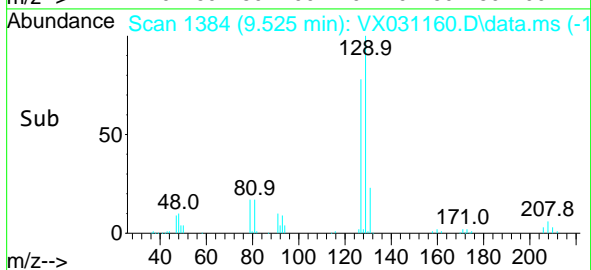
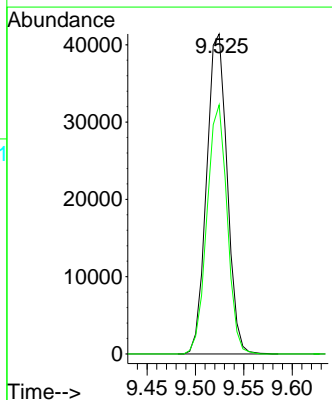
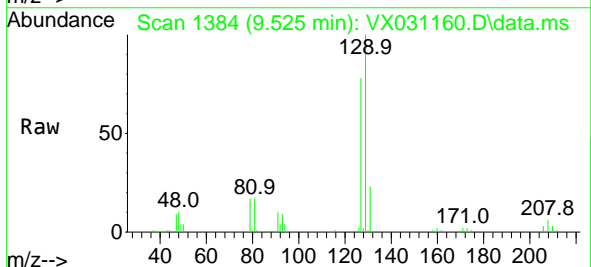

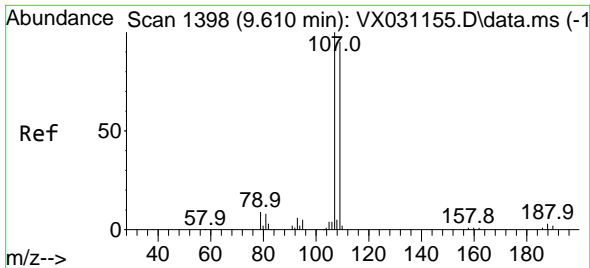

#61
 1,2-Dibromoethane
 Concen: 52.406 ug/l
 RT: 9.610 min Scan# 1398
 Delta R.T. -0.000 min
 Lab File: VX031160.D
 Acq: 07 Sep 2022 15:25

Instrument : MSVOA_X
 ClientSampleId : VSTDCCC050

Tgt Ion:107 Resp: 61211
 Ion Ratio Lower Upper
 107 100
 109 91.6 76.6 114.8

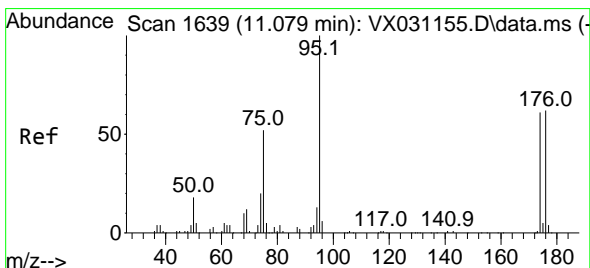
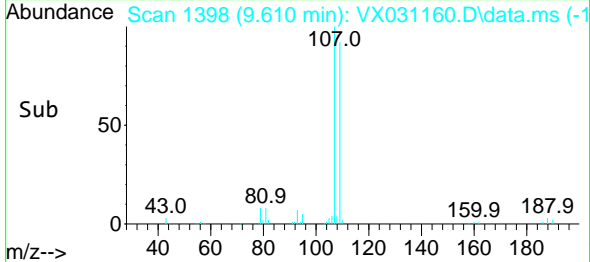
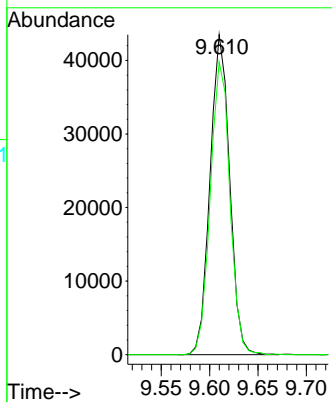
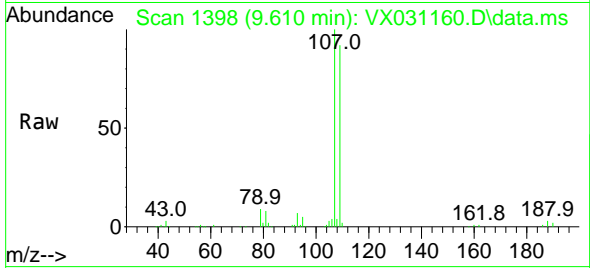

#62
 4-Bromofluorobenzene
 Concen: 54.352 ug/l
 RT: 11.079 min Scan# 1639
 Delta R.T. -0.000 min
 Lab File: VX031160.D
 Acq: 07 Sep 2022 15:25

Tgt Ion: 95 Resp: 68948
 Ion Ratio Lower Upper
 95 100
 174 69.8 0.0 149.0
 176 66.3 0.0 146.0

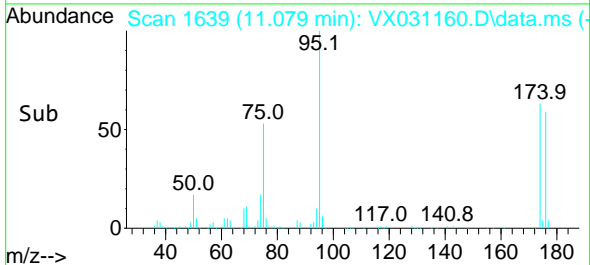
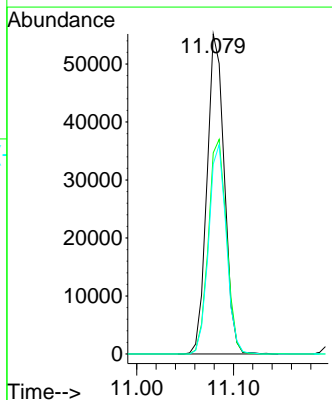
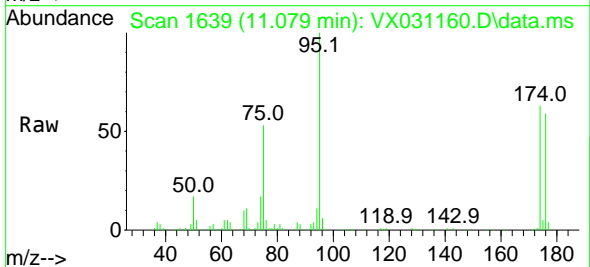

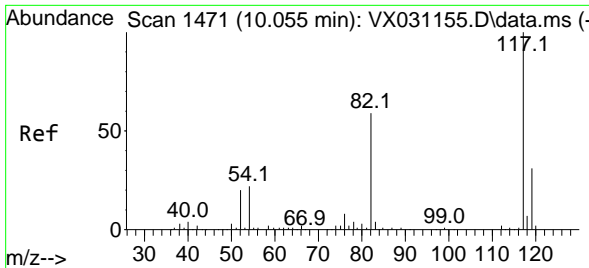

#63
 Chlorobenzene-d5
 Concen: 50.000 ug/l
 RT: 10.055 min Scan# 1471
 Delta R.T. -0.000 min
 Lab File: VX031160.D
 Acq: 07 Sep 2022 15:25

Instrument : MSVOA_X
 ClientSampleId : VSTDCCC050

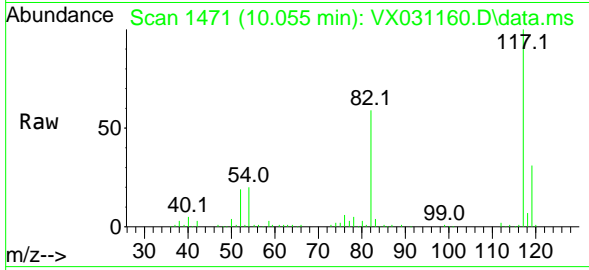

Tgt Ion:117 Resp: 93770

Ion	Ratio	Lower	Upper
117	100		
82	58.7	42.7	64.1
119	31.4	25.4	38.2

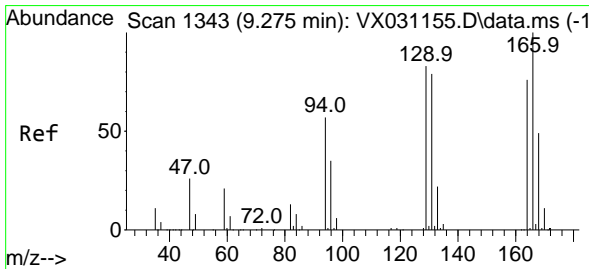
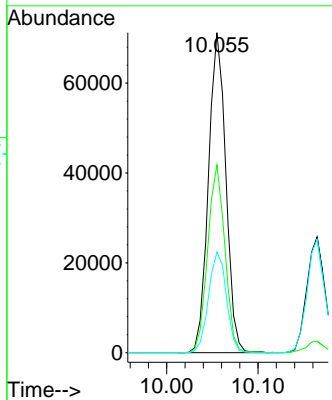
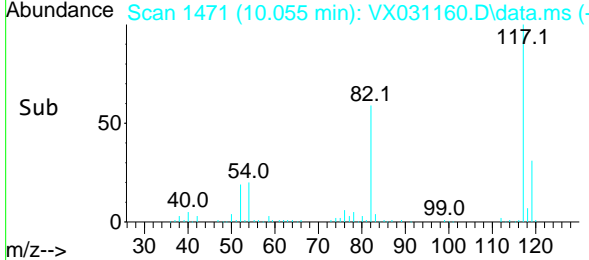

#64
 Tetrachloroethene
 Concen: 49.395 ug/l
 RT: 9.275 min Scan# 1343
 Delta R.T. -0.000 min
 Lab File: VX031160.D
 Acq: 07 Sep 2022 15:25

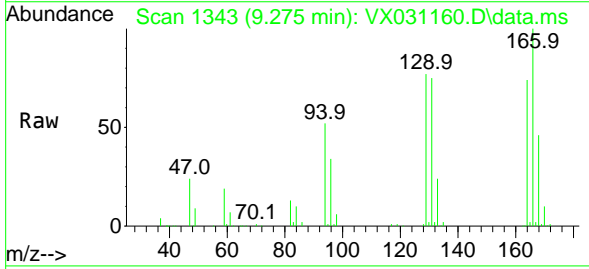

Tgt Ion:164 Resp: 48218

Ion	Ratio	Lower	Upper
164	100		
166	135.4	98.2	147.4
129	103.6	80.8	121.2
131	101.4	75.5	113.3

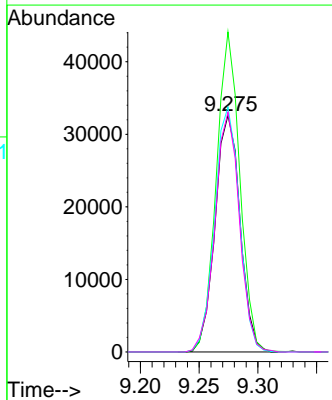
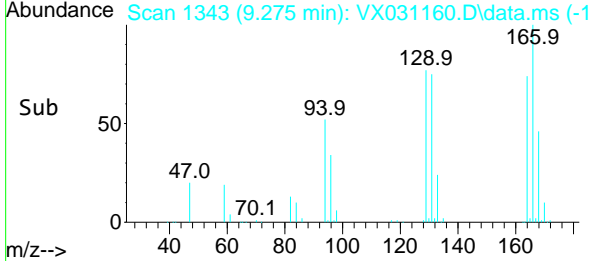

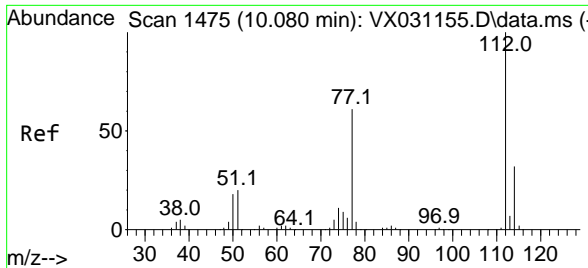

#65
 Chlorobenzene
 Concen: 48.961 ug/l
 RT: 10.079 min Scan# 1475
 Delta R.T. -0.000 min
 Lab File: VX031160.D
 Acq: 07 Sep 2022 15:25

Instrument : MSVOA_X
 ClientSampleId : VSTDCCC050

Tgt Ion:112 Resp: 135173
 Ion Ratio Lower Upper
 112 100
 114 32.8 24.6 36.8

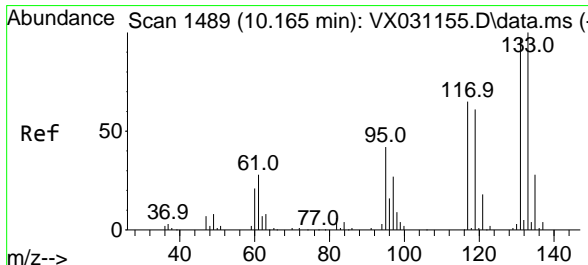
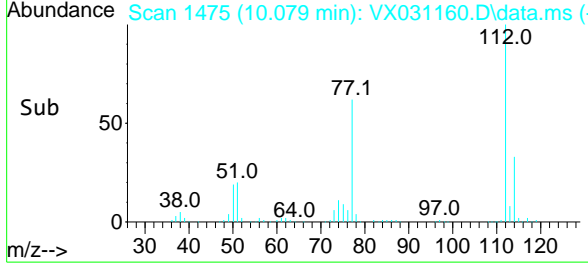
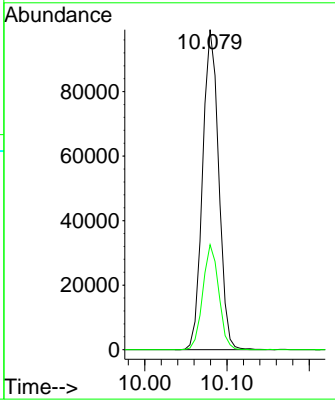
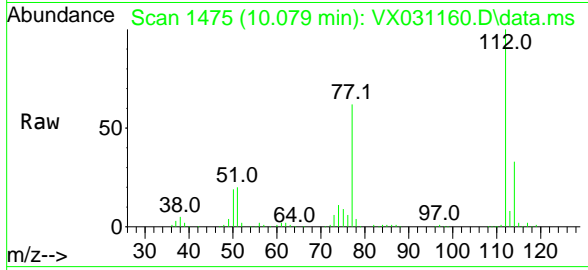

#66
 1,1,1,2-Tetrachloroethane
 Concen: 50.756 ug/l
 RT: 10.165 min Scan# 1489
 Delta R.T. -0.000 min
 Lab File: VX031160.D
 Acq: 07 Sep 2022 15:25

Tgt Ion:131 Resp: 54734
 Ion Ratio Lower Upper
 131 100
 133 93.2 46.9 140.8
 119 62.0 34.4 103.1

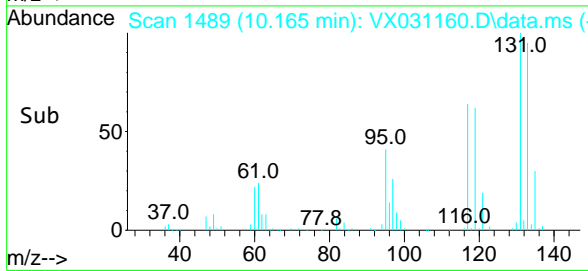
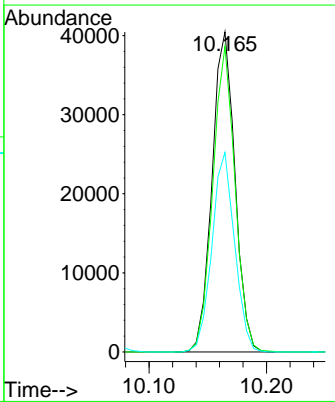
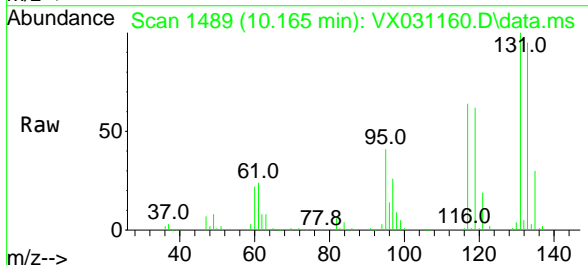

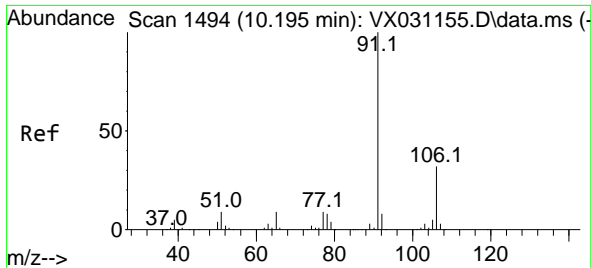

#67
 Ethyl Benzene
 Concen: 50.119 ug/l
 RT: 10.195 min Scan# 1494
 Delta R.T. -0.000 min
 Lab File: VX031160.D
 Acq: 07 Sep 2022 15:25

Instrument : MSVOA_X
 ClientSampleId : VSTDCCC050

Tgt Ion: 91 Resp: 250755
 Ion Ratio Lower Upper
 91 100
 106 31.7 25.5 38.3

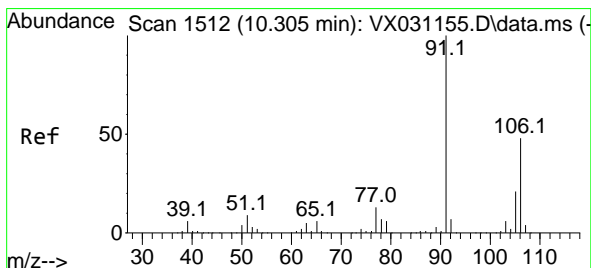
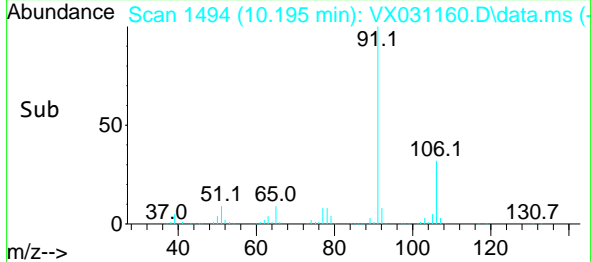
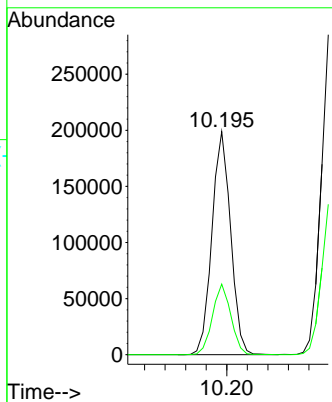
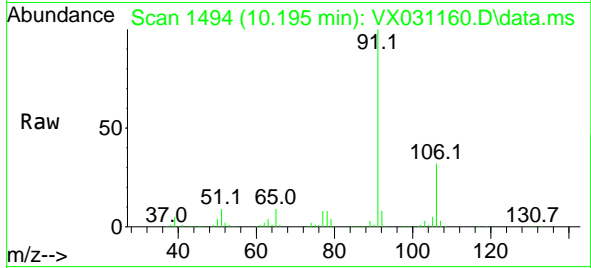

#68
 m/p-Xylenes
 Concen: 102.878 ug/l
 RT: 10.305 min Scan# 1512
 Delta R.T. -0.000 min
 Lab File: VX031160.D
 Acq: 07 Sep 2022 15:25

Tgt Ion: 106 Resp: 190803
 Ion Ratio Lower Upper
 106 100
 91 209.7 158.2 237.4

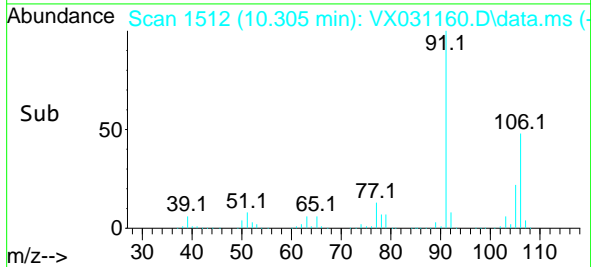
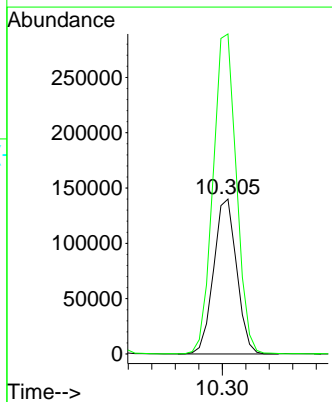
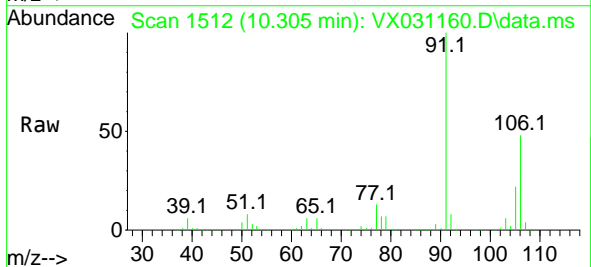

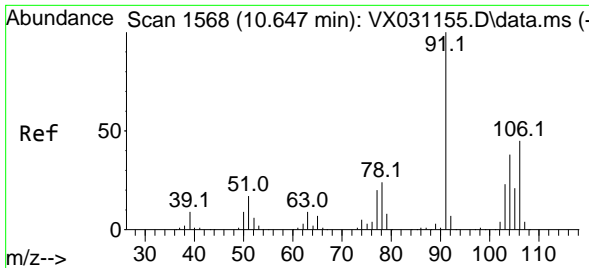

#69
 o-Xylene
 Concen: 50.047 ug/l
 RT: 10.640 min Scan# 1567
 Delta R.T. -0.006 min
 Lab File: VX031160.D
 Acq: 07 Sep 2022 15:25

Instrument : MSVOA_X
 ClientSampleId : VSTDCCC050

Tgt Ion:106 Resp: 92636
 Ion Ratio Lower Upper
 106 100
 91 227.1 103.8 311.6

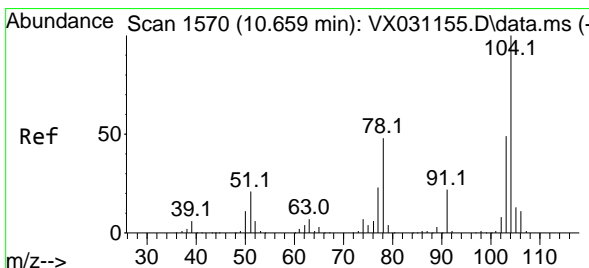
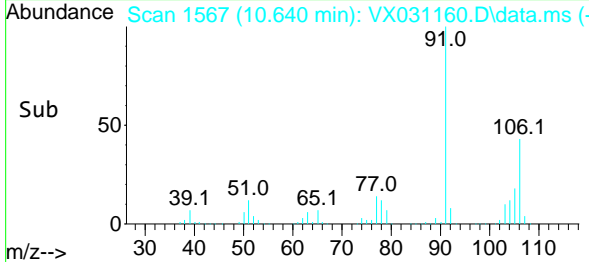
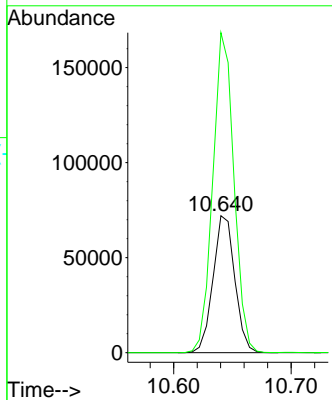
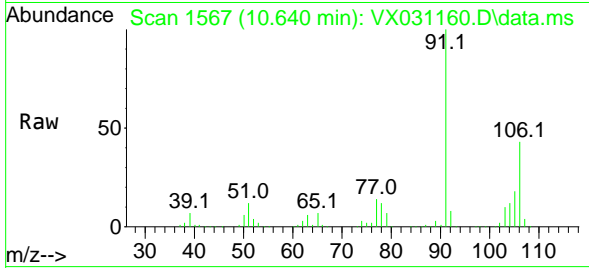

#70
 Styrene
 Concen: 52.448 ug/l
 RT: 10.658 min Scan# 1570
 Delta R.T. -0.000 min
 Lab File: VX031160.D
 Acq: 07 Sep 2022 15:25

Tgt Ion:104 Resp: 155680
 Ion Ratio Lower Upper
 104 100
 78 56.1 37.8 56.8
 103 54.9 44.5 66.7

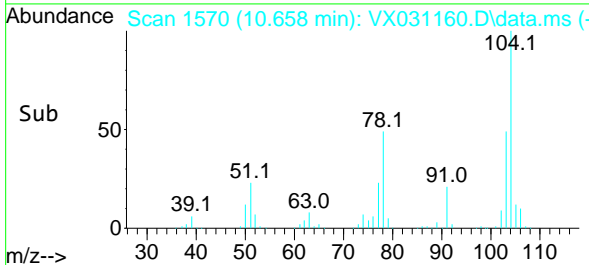
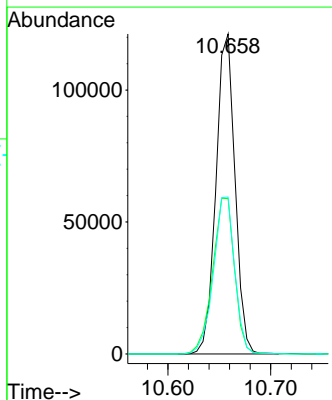
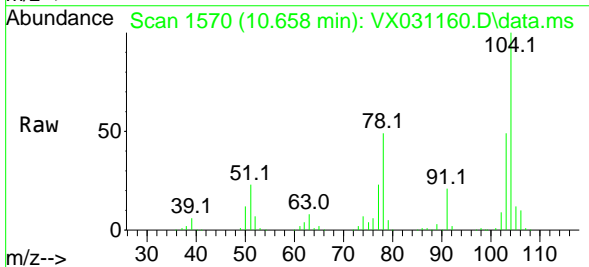

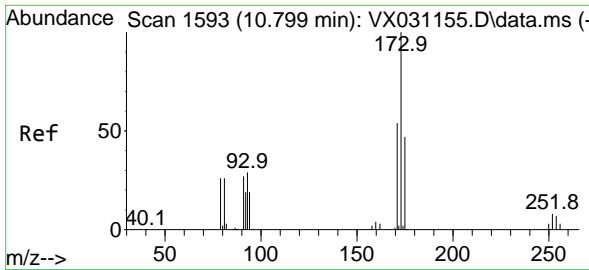

#71
 Bromoform
 Concen: 57.127 ug/l
 RT: 10.799 min Scan# 1593
 Delta R.T. -0.000 min
 Lab File: VX031160.D
 Acq: 07 Sep 2022 15:25

Instrument : MSVOA_X
 ClientSampleId : VSTDCCC050

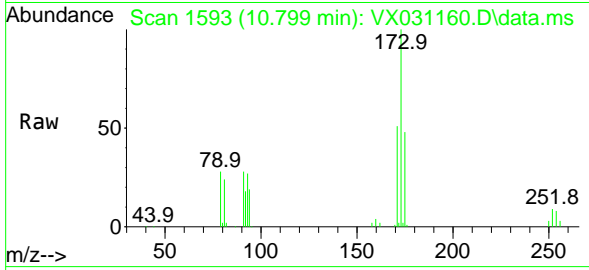

Tgt Ion:173 Resp: 41046
 Ion Ratio Lower Upper
 173 100
 175 48.2 23.8 71.2
 254 0.0 0.1 0.1#

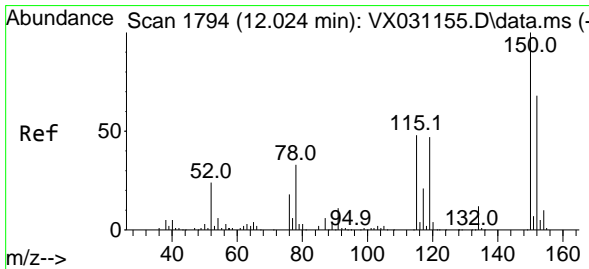
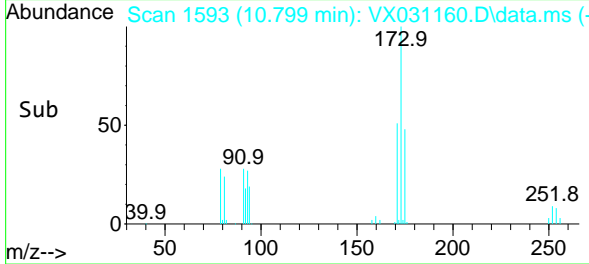
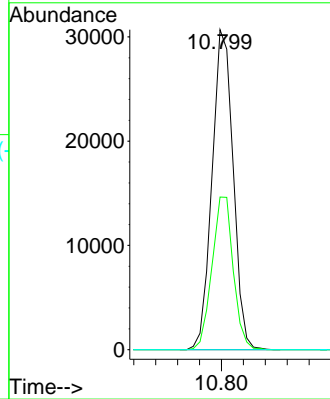

#72
 1,4-Dichlorobenzene-d4
 Concen: 50.000 ug/l
 RT: 12.024 min Scan# 1794
 Delta R.T. -0.000 min
 Lab File: VX031160.D
 Acq: 07 Sep 2022 15:25

Tgt Ion:152 Resp: 57853
 Ion Ratio Lower Upper
 152 100
 115 96.5 40.5 121.5
 150 177.2 0.0 347.0

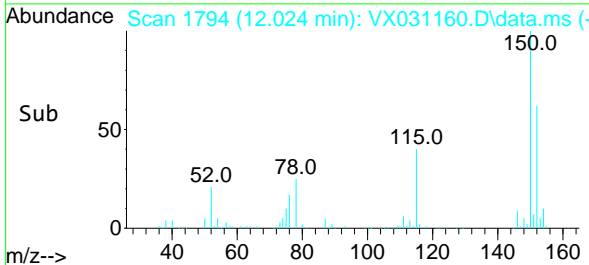
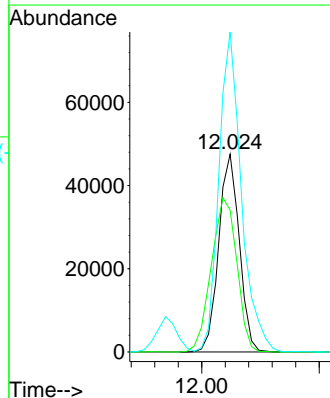
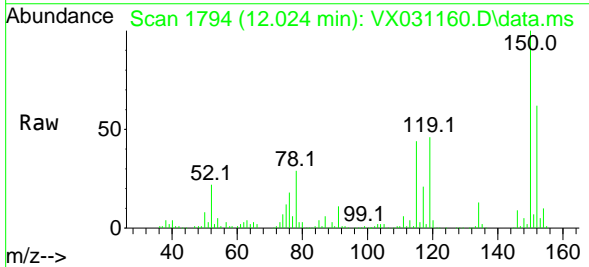

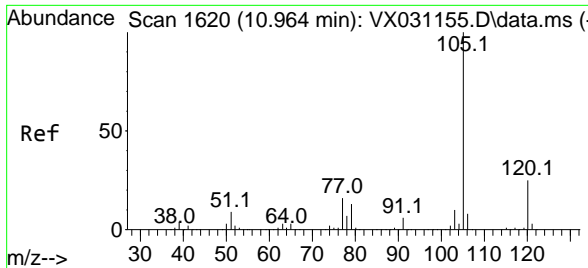

#73
 Isopropylbenzene
 Concen: 49.908 ug/l
 RT: 10.963 min Scan# 1620
 Delta R.T. -0.000 min
 Lab File: VX031160.D
 Acq: 07 Sep 2022 15:25

Instrument : MSVOA_X
 ClientSampleId : VSTDCCC050

Tgt Ion: 105 Resp: 250725
 Ion Ratio Lower Upper
 105 100
 120 25.4 13.5 40.4

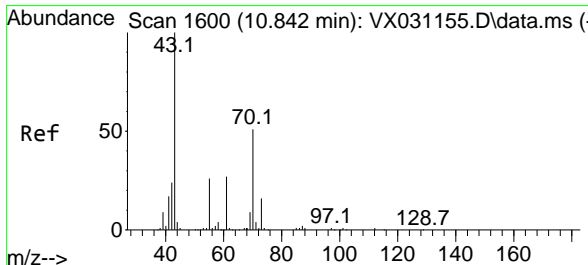
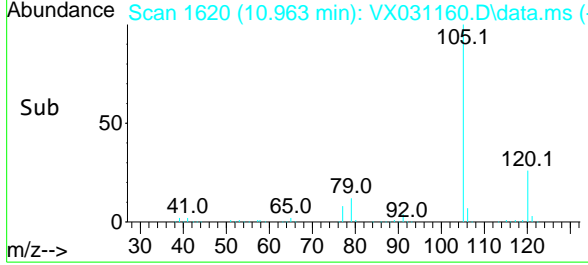
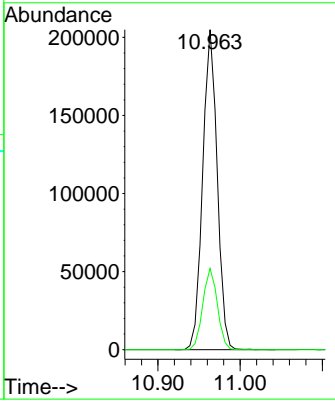
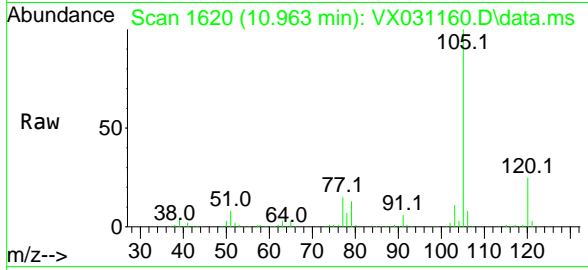

#74
 N-ethyl acetate
 Concen: 52.823 ug/l
 RT: 10.841 min Scan# 1600
 Delta R.T. -0.000 min
 Lab File: VX031160.D
 Acq: 07 Sep 2022 15:25

Tgt Ion: 43 Resp: 84485
 Ion Ratio Lower Upper
 43 100
 70 52.4 32.3 48.5#
 55 26.9 18.4 27.6
 61 28.6 19.2 28.8

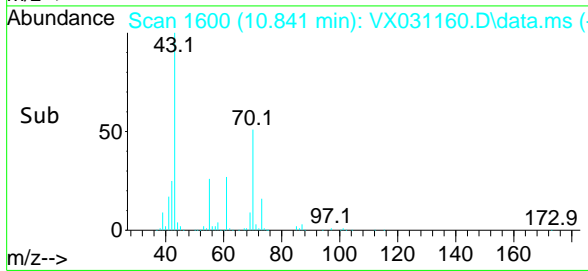
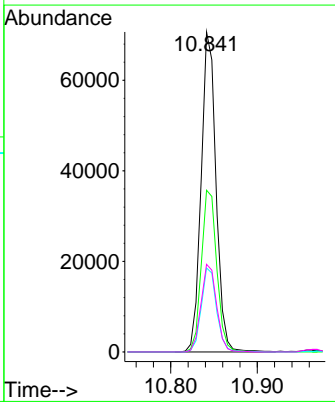
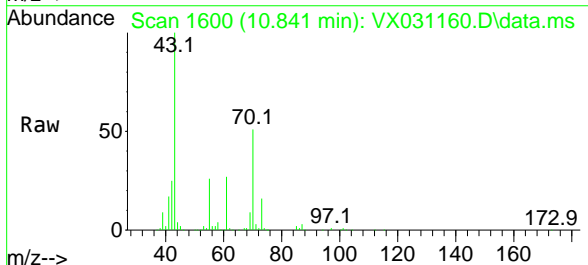

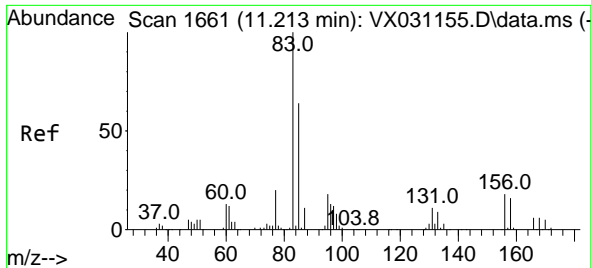

#75
 1,1,2,2-Tetrachloroethane
 Concen: 50.426 ug/l
 RT: 11.213 min Scan# 1661
 Delta R.T. -0.000 min
 Lab File: VX031160.D
 Acq: 07 Sep 2022 15:25

Instrument : MSVOA_X
 ClientSampleId : VSTDCCC050

Tgt Ion: 83 Resp: 79080
 Ion Ratio Lower Upper
 83 100
 131 10.9 4.5 13.7
 85 63.7 32.5 97.5

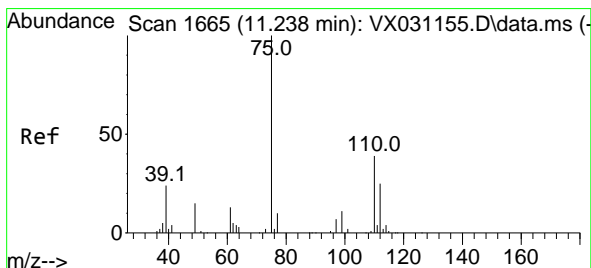
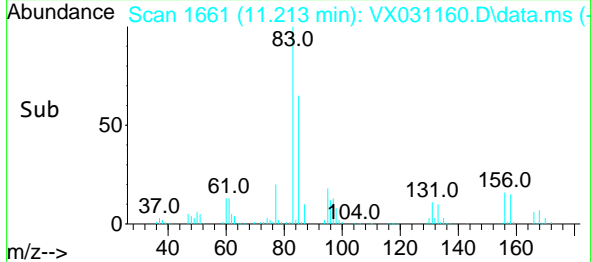
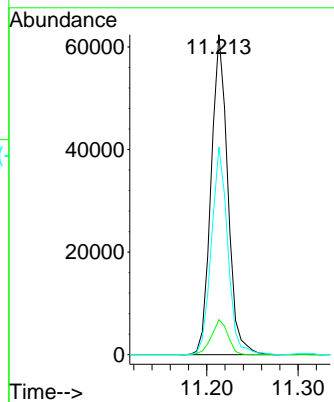
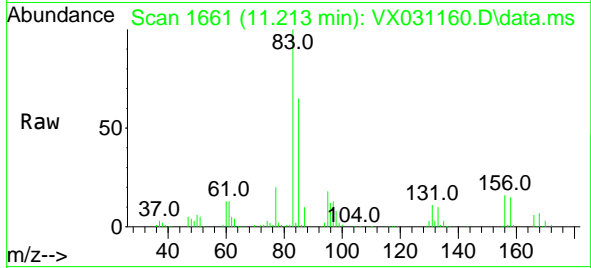

#76
 1,2,3-Trichloropropane
 Concen: 59.631 ug/l
 RT: 11.238 min Scan# 1665
 Delta R.T. -0.000 min
 Lab File: VX031160.D
 Acq: 07 Sep 2022 15:25

Tgt Ion: 75 Resp: 94152
 Ion Ratio Lower Upper
 75 100
 77 33.1 19.8 59.3

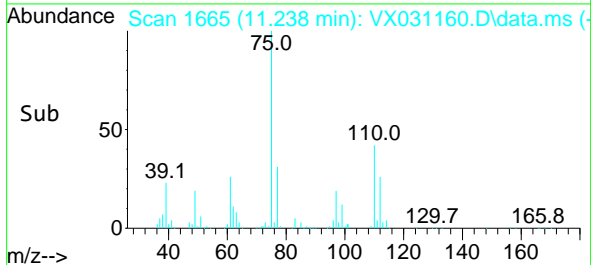
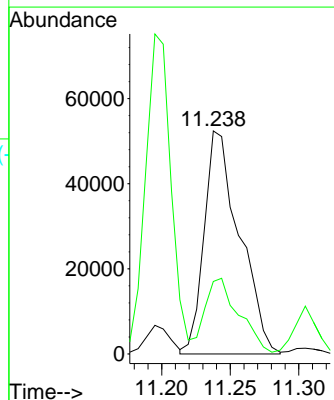
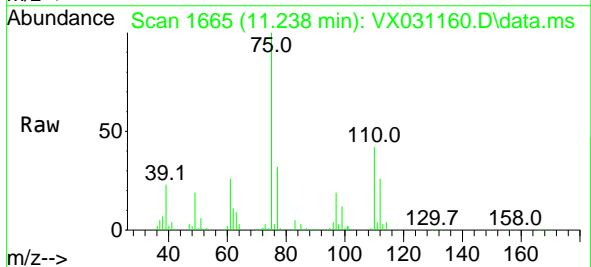

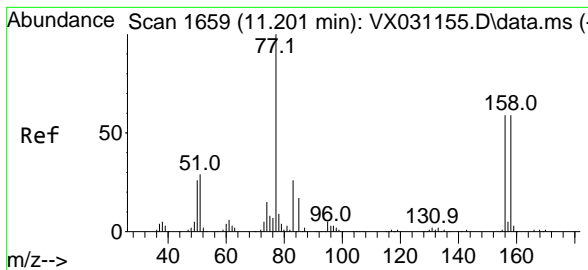

#77
 Bromobenzene
 Concen: 50.400 ug/l
 RT: 11.201 min Scan# 1659
 Delta R.T. -0.000 min
 Lab File: VX031160.D
 Acq: 07 Sep 2022 15:25

Instrument : MSVOA_X
 ClientSampleId : VSTDCCC050

Tgt Ion:156 Resp: 55029

Ion	Ratio	Lower	Upper
156	100		
77	177.0	82.7	247.9
158	95.4	47.5	142.5

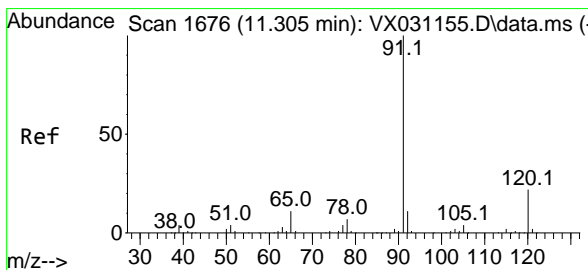
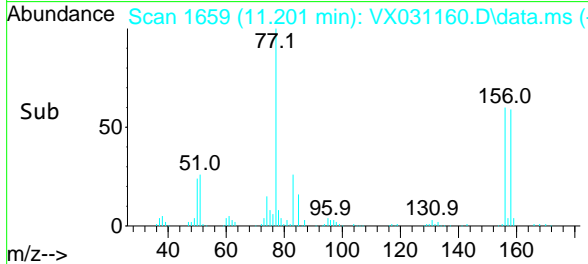
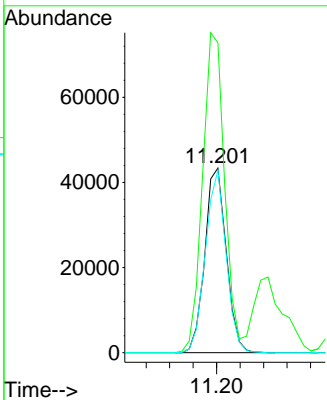
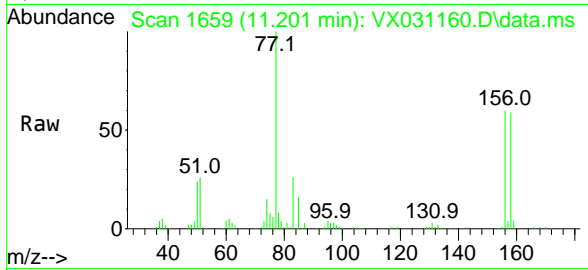

#78
 n-propylbenzene
 Concen: 50.471 ug/l
 RT: 11.305 min Scan# 1676
 Delta R.T. -0.000 min
 Lab File: VX031160.D
 Acq: 07 Sep 2022 15:25

Tgt Ion: 91 Resp: 289022

Ion	Ratio	Lower	Upper
91	100		
120	22.9	11.6	34.8

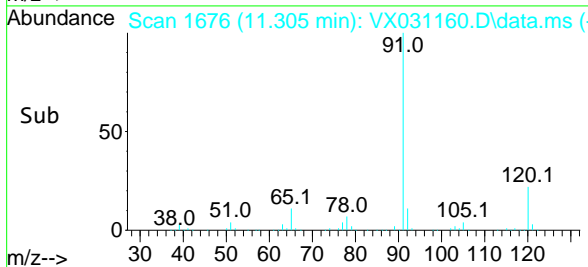
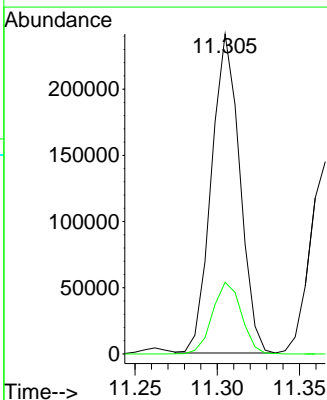
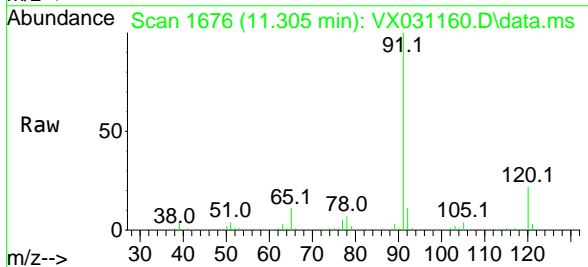

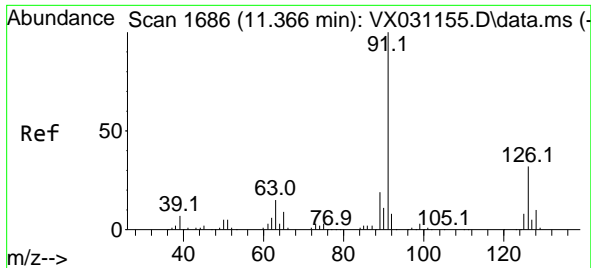

#79
 2-Chlorotoluene
 Concen: 49.842 ug/l
 RT: 11.366 min Scan# 1686
 Delta R.T. -0.000 min
 Lab File: VX031160.D
 Acq: 07 Sep 2022 15:25

Instrument : MSVOA_X
 ClientSampleId : VSTDCCC050

Tgt Ion: 91 Resp: 176827
 Ion Ratio Lower Upper
 91 100
 126 31.9 17.4 52.3

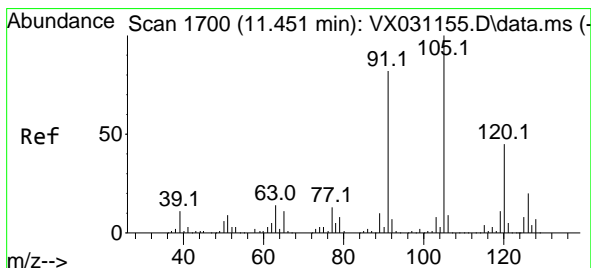
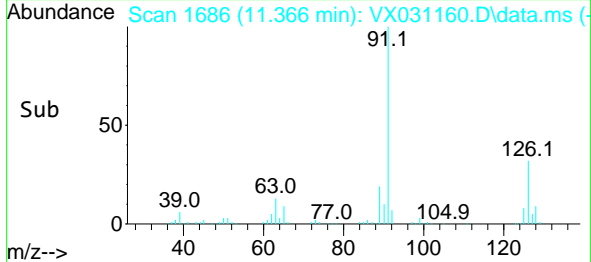
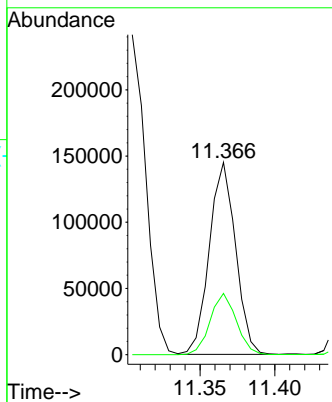
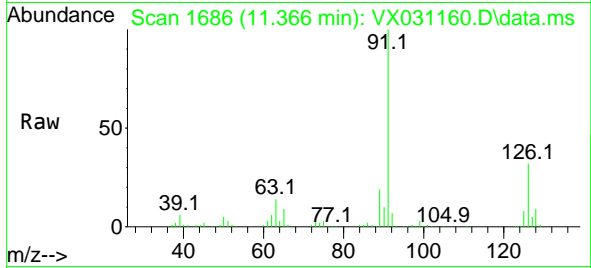

#80
 1,3,5-Trimethylbenzene
 Concen: 50.405 ug/l
 RT: 11.451 min Scan# 1700
 Delta R.T. -0.000 min
 Lab File: VX031160.D
 Acq: 07 Sep 2022 15:25

Tgt Ion: 105 Resp: 212881
 Ion Ratio Lower Upper
 105 100
 120 45.4 24.4 73.2

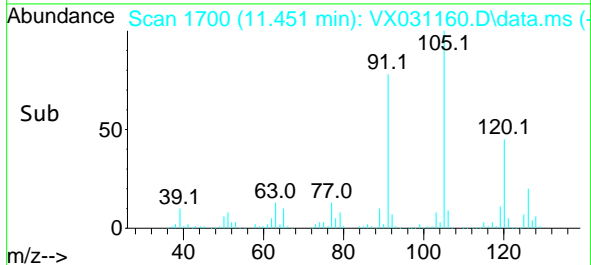
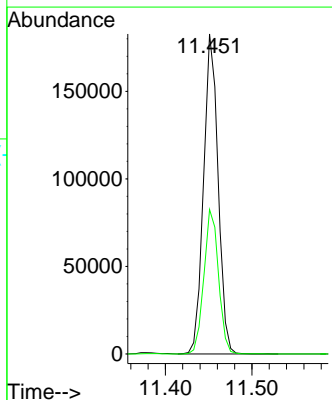
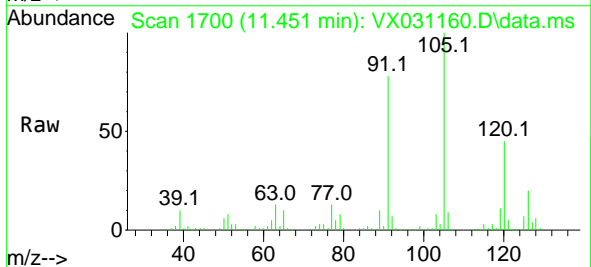

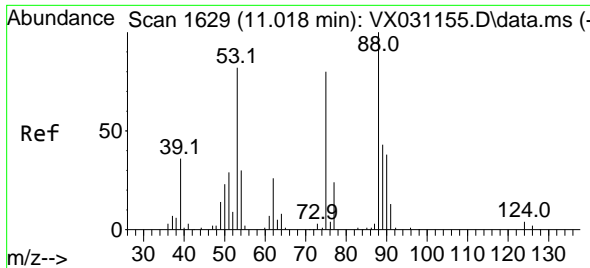

#81
 trans-1,4-Dichloro-2-butene
 Concen: 54.949 ug/l
 RT: 11.018 min Scan# 1629
 Delta R.T. -0.000 min
 Lab File: VX031160.D
 Acq: 07 Sep 2022 15:25

Instrument : MSVOA_X
 ClientSampleId : VSTDCCC050

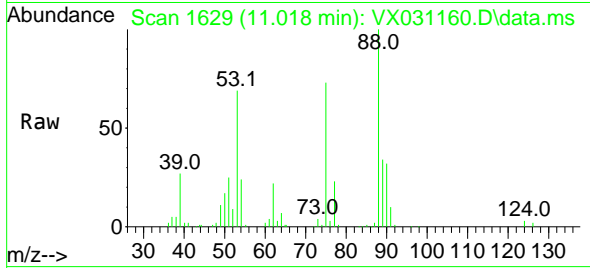

Tgt Ion: 75 Resp: 26903
 Ion Ratio Lower Upper
 75 100
 53 95.4 74.2 111.4
 89 46.5 34.8 52.2

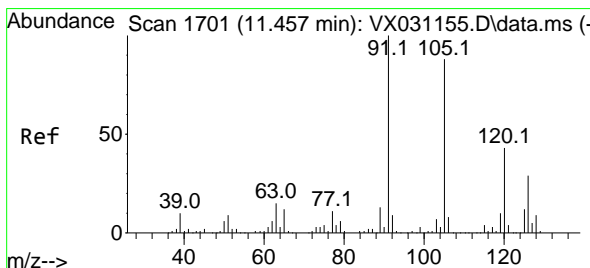
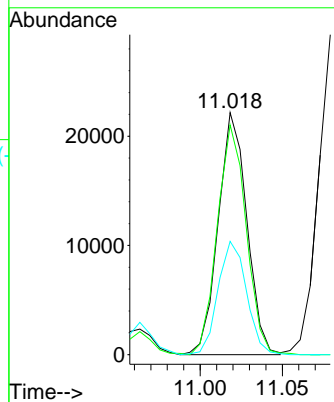
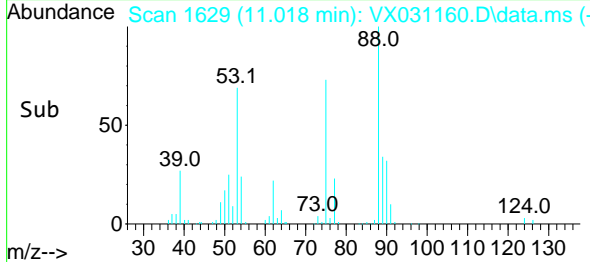

#82
 4-Chlorotoluene
 Concen: 50.175 ug/l
 RT: 11.457 min Scan# 1701
 Delta R.T. -0.000 min
 Lab File: VX031160.D
 Acq: 07 Sep 2022 15:25

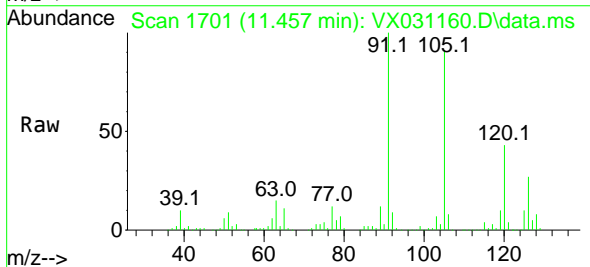

Tgt Ion: 91 Resp: 205952
 Ion Ratio Lower Upper
 91 100
 126 27.7 15.3 45.9

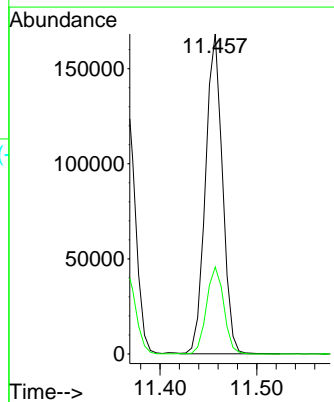
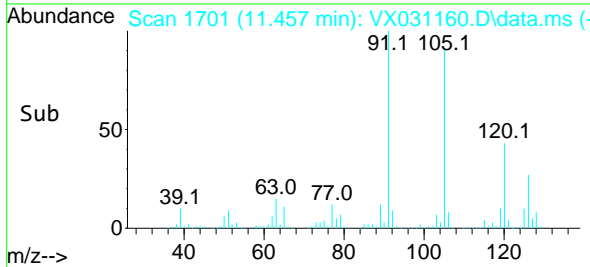

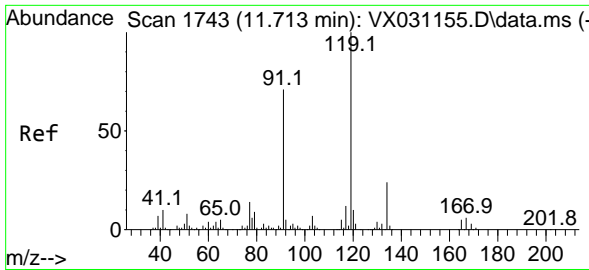

#83
 tert-Butylbenzene
 Concen: 49.075 ug/l
 RT: 11.713 min Scan# 11
 Delta R.T. -0.000 min
 Lab File: VX031160.D
 Acq: 07 Sep 2022 15:25

Instrument : MSVOA_X
 ClientSampleId : VSTDCCC050

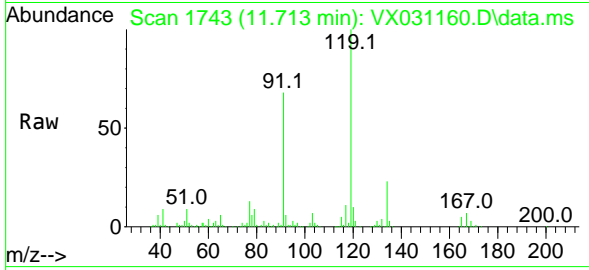

Tgt Ion:119 Resp: 204319

Ion	Ratio	Lower	Upper
119	100		
91	62.9	28.3	84.9
134	22.4	11.2	33.5

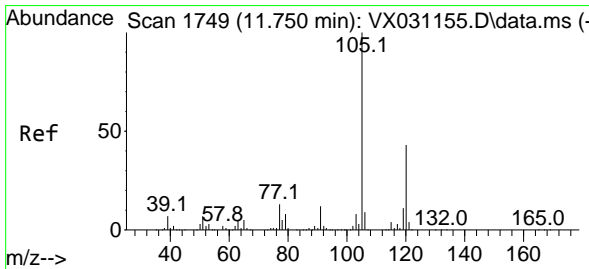
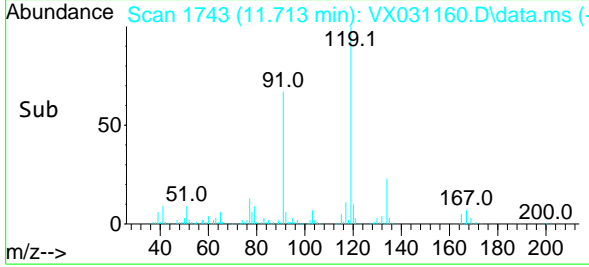
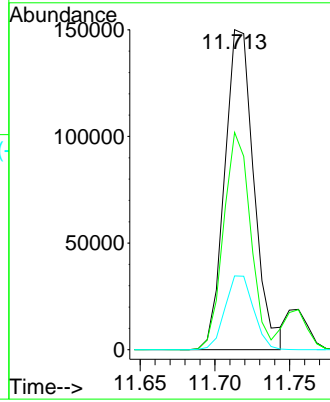

#84
 1,2,4-Trimethylbenzene
 Concen: 51.463 ug/l
 RT: 11.756 min Scan# 1750
 Delta R.T. 0.006 min
 Lab File: VX031160.D
 Acq: 07 Sep 2022 15:25

Tgt Ion:105 Resp: 211303

Ion	Ratio	Lower	Upper
105	100		
120	42.3	22.9	68.8

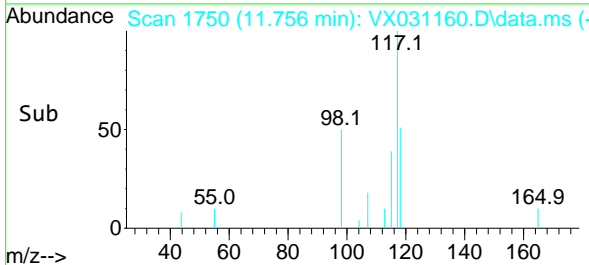
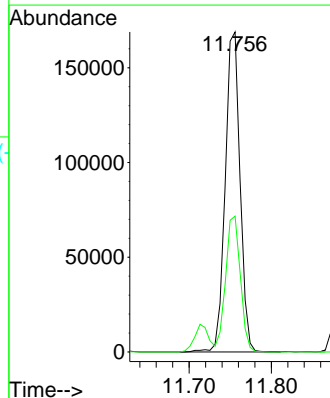
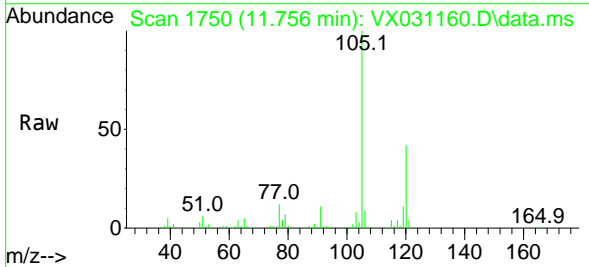

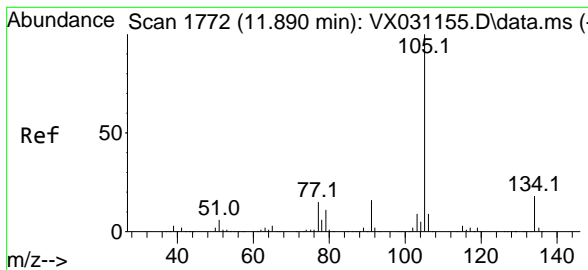

#85
 sec-Butylbenzene
 Concen: 49.552 ug/l
 RT: 11.890 min Scan# 1772
 Delta R.T. -0.000 min
 Lab File: VX031160.D
 Acq: 07 Sep 2022 15:25

Instrument : MSVOA_X
 ClientSampleId : VSTDCCC050

Tgt Ion:105 Resp: 255509
 Ion Ratio Lower Upper
 105 100
 134 19.7 10.0 30.0

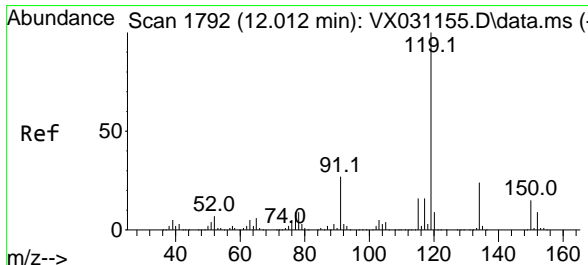
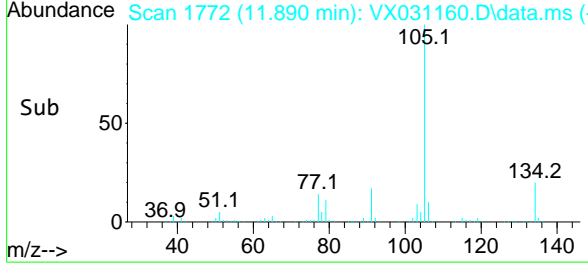
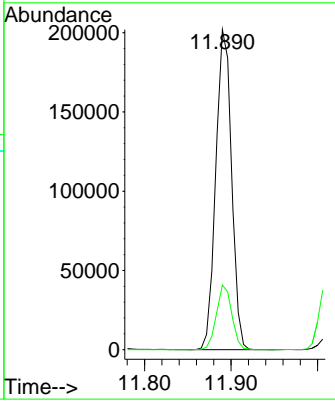
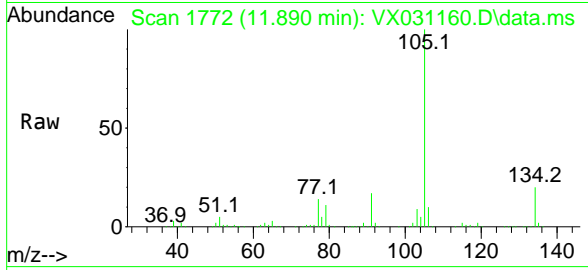

#86
 p-Isopropyltoluene
 Concen: 52.524 ug/l
 RT: 12.012 min Scan# 1792
 Delta R.T. -0.000 min
 Lab File: VX031160.D
 Acq: 07 Sep 2022 15:25

Tgt Ion:119 Resp: 218797
 Ion Ratio Lower Upper
 119 100
 134 25.1 13.9 41.6
 91 26.6 11.8 35.3

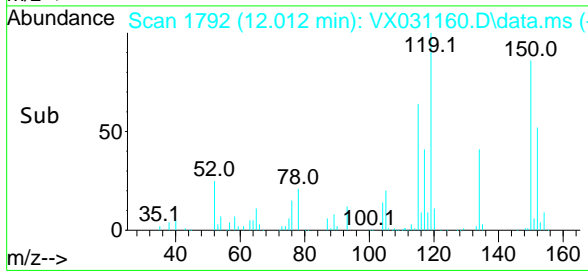
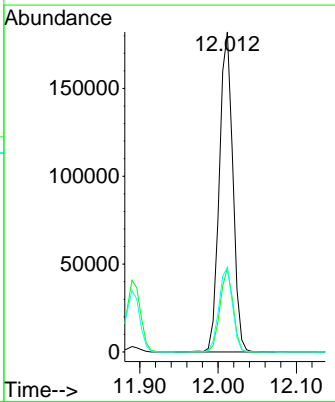
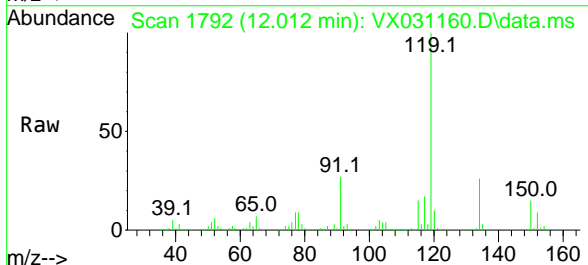

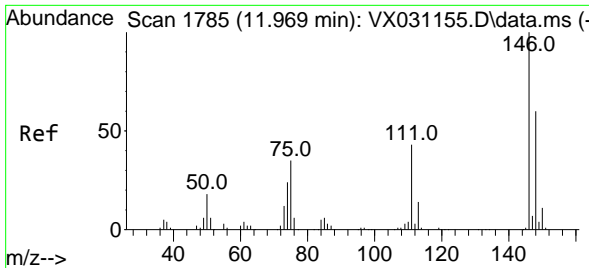

#87
 1,3-Dichlorobenzene
 Concen: 50.487 ug/l
 RT: 11.969 min Scan# 1785
 Delta R.T. -0.000 min
 Lab File: VX031160.D
 Acq: 07 Sep 2022 15:25

Instrument : MSVOA_X
 ClientSampleId : VSTDCCC050

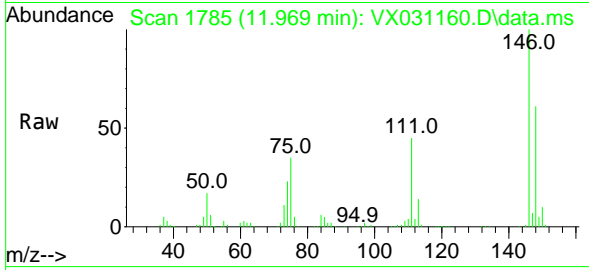

Tgt Ion:146 Resp: 102452
 Ion Ratio Lower Upper
 146 100
 111 44.2 20.3 60.8
 148 64.0 31.8 95.3

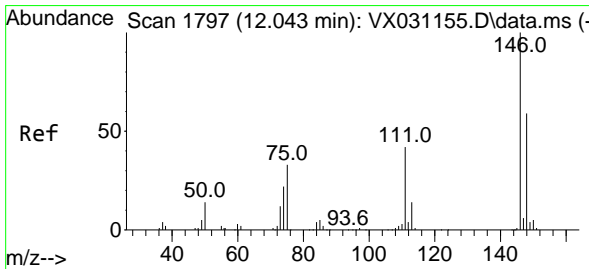
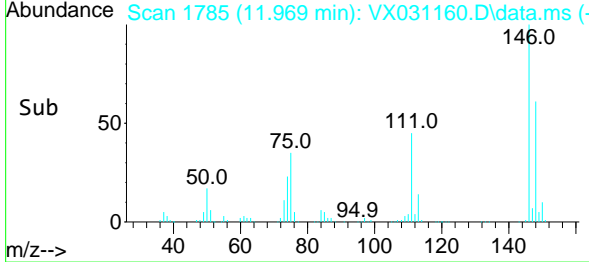
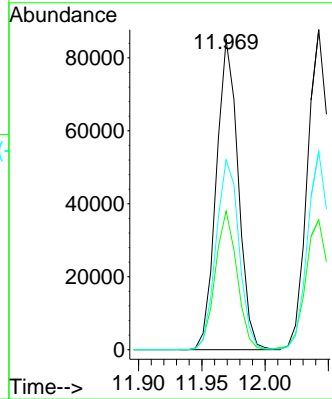

#88
 1,4-Dichlorobenzene
 Concen: 50.731 ug/l
 RT: 12.042 min Scan# 1797
 Delta R.T. -0.000 min
 Lab File: VX031160.D
 Acq: 07 Sep 2022 15:25

Tgt Ion:146 Resp: 105868
 Ion Ratio Lower Upper
 146 100
 111 42.6 20.3 60.9
 148 61.5 32.3 96.8

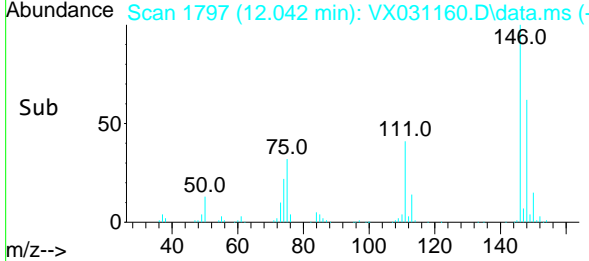
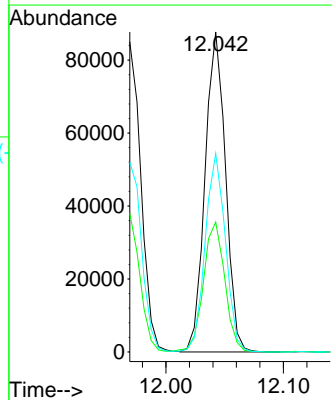
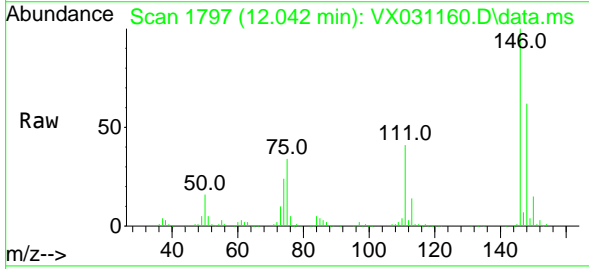

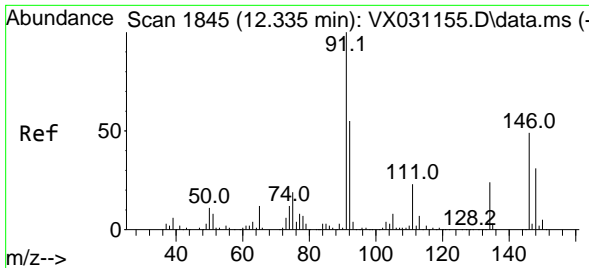

#89
 n-Butylbenzene
 Concen: 54.049 ug/l
 RT: 12.335 min Scan# 1845
 Delta R.T. -0.000 min
 Lab File: VX031160.D
 Acq: 07 Sep 2022 15:25

Instrument : MSVOA_X
 ClientSampleId : VSTDCCC050

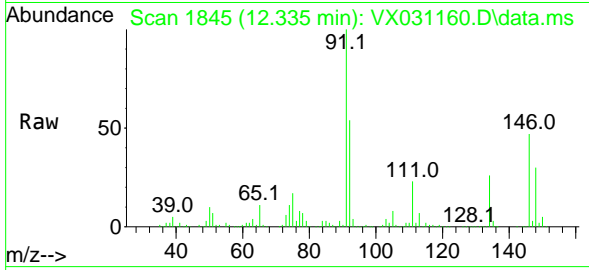

Tgt Ion: 91 Resp: 194124
 Ion Ratio Lower Upper
 91 100
 92 53.6 26.2 78.5
 134 24.6 12.6 37.8

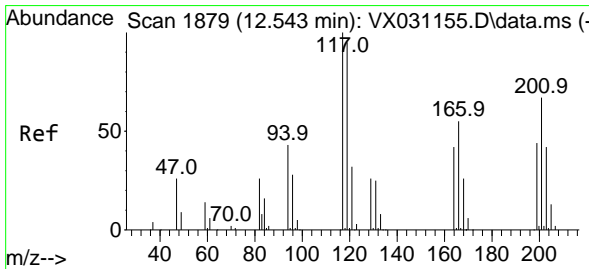
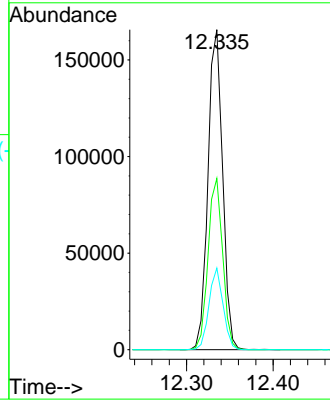
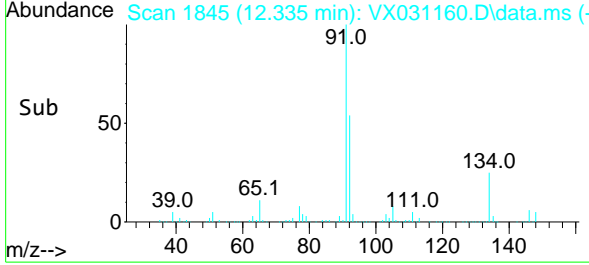

#90
 Hexachloroethane
 Concen: 51.797 ug/l
 RT: 12.542 min Scan# 1879
 Delta R.T. -0.000 min
 Lab File: VX031160.D
 Acq: 07 Sep 2022 15:25

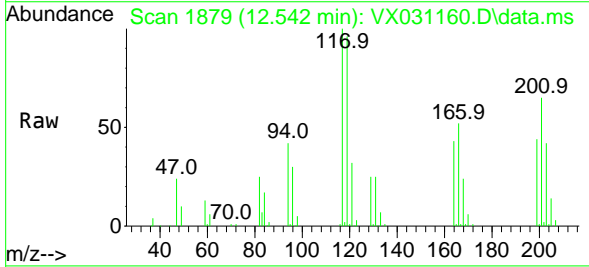

Tgt Ion: 117 Resp: 37074
 Ion Ratio Lower Upper
 117 100
 201 66.2 34.2 102.5

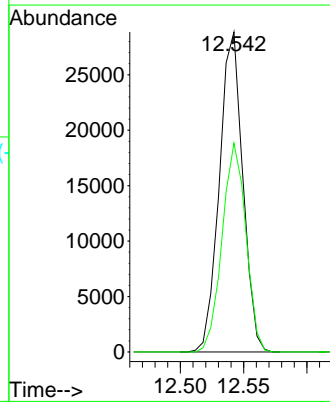
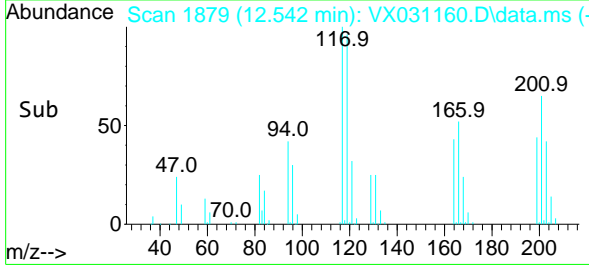

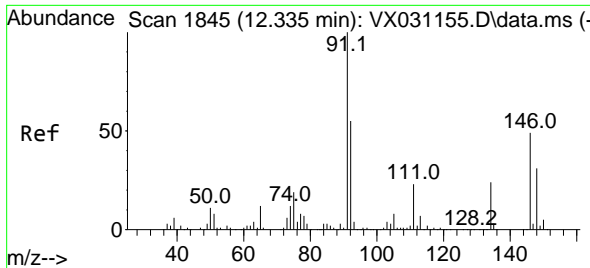

#91
 1,2-Dichlorobenzene
 Concen: 50.037 ug/l
 RT: 12.335 min Scan# 1845
 Delta R.T. -0.000 min
 Lab File: VX031160.D
 Acq: 07 Sep 2022 15:25

Instrument : MSVOA_X
 ClientSampleId : VSTDCCC050

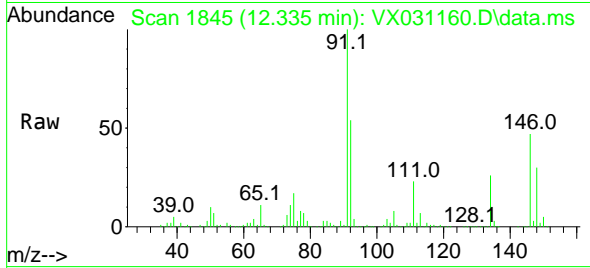

Tgt Ion:146 Resp: 99574
 Ion Ratio Lower Upper
 146 100
 111 47.5 20.7 62.1
 148 62.0 32.0 96.2

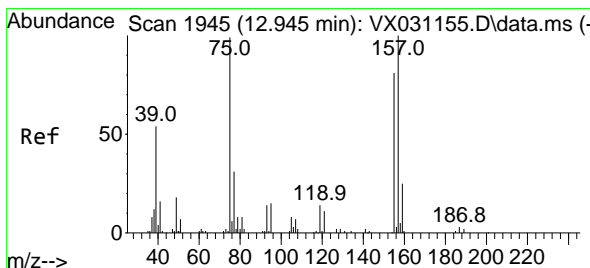
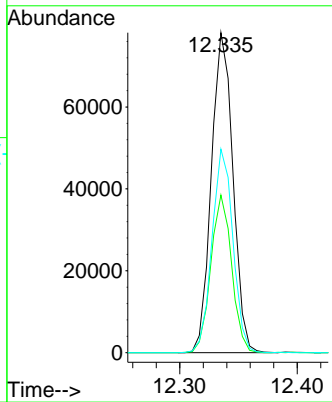
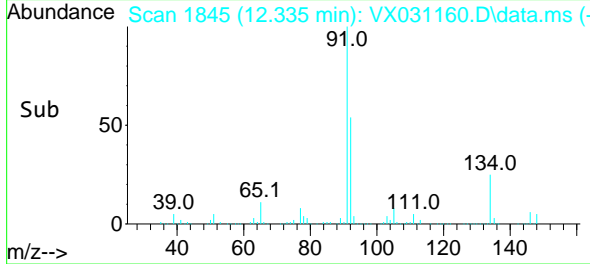

#92
 1,2-Dibromo-3-Chloropropane
 Concen: 48.767 ug/l
 RT: 12.945 min Scan# 1945
 Delta R.T. -0.000 min
 Lab File: VX031160.D
 Acq: 07 Sep 2022 15:25

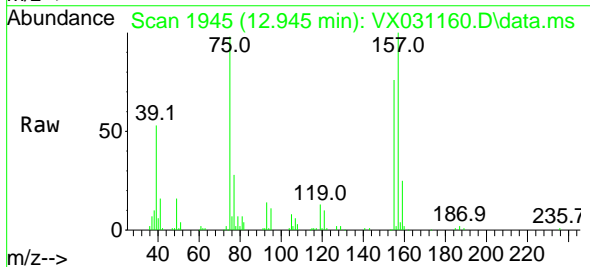

Tgt Ion: 75 Resp: 21004
 Ion Ratio Lower Upper
 75 100
 155 77.8 45.0 134.8
 157 98.9 56.9 170.7

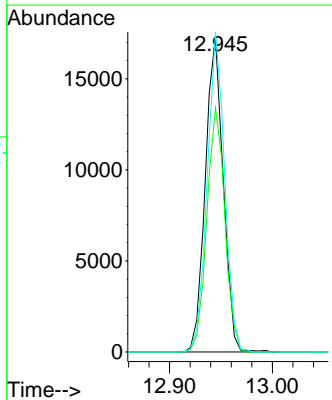
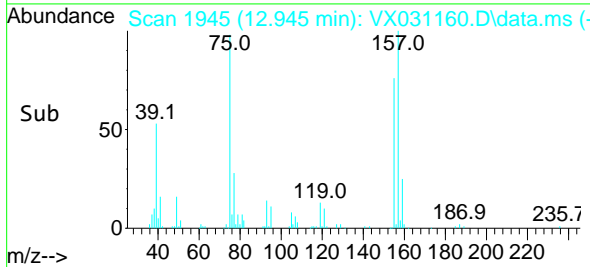

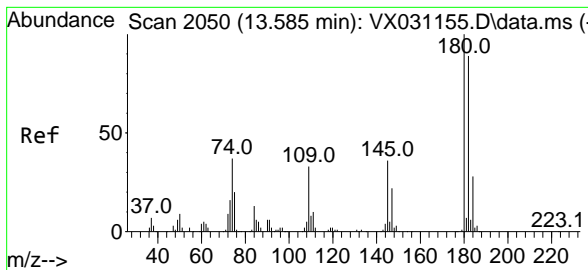

#93
 1,2,4-Trichlorobenzene
 Concen: 54.061 ug/l
 RT: 13.591 min Scan# 2051
 Delta R.T. 0.006 min
 Lab File: VX031160.D
 Acq: 07 Sep 2022 15:25

Instrument : MSVOA_X
 ClientSampleId : VSTDCCC050

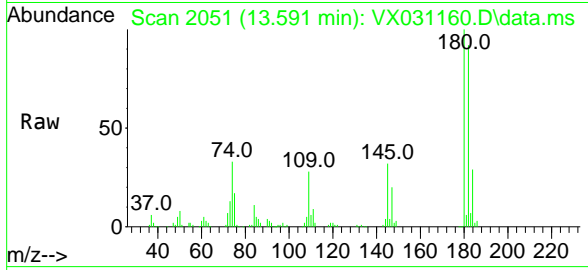

Tgt Ion:180 Resp: 62912
 Ion Ratio Lower Upper
 180 100
 182 92.9 48.2 144.6
 145 33.9 15.9 47.6

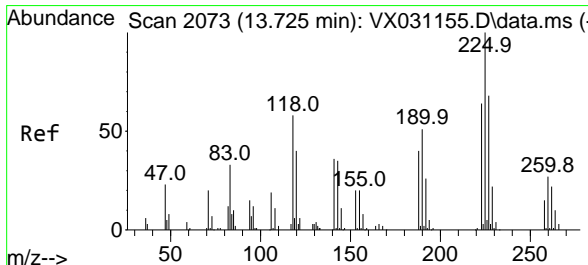
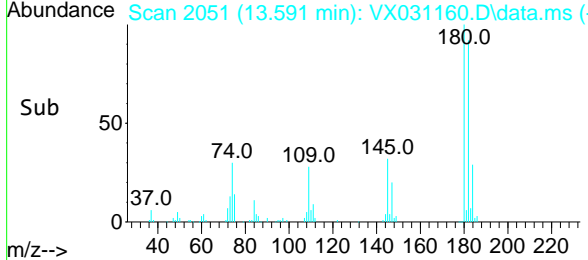
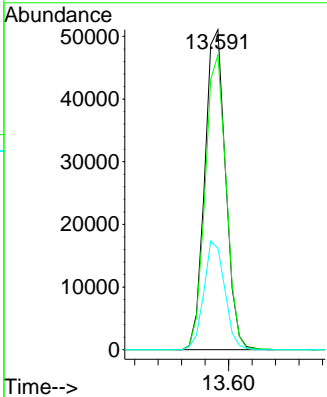

#94
 Hexachlorobutadiene
 Concen: 49.554 ug/l
 RT: 13.725 min Scan# 2073
 Delta R.T. -0.000 min
 Lab File: VX031160.D
 Acq: 07 Sep 2022 15:25

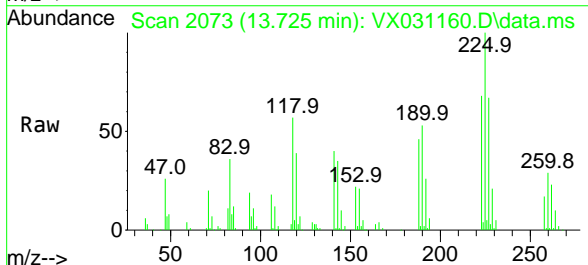

Tgt Ion:225 Resp: 24488
 Ion Ratio Lower Upper
 225 100
 223 64.3 30.6 91.6
 227 65.0 31.9 95.9

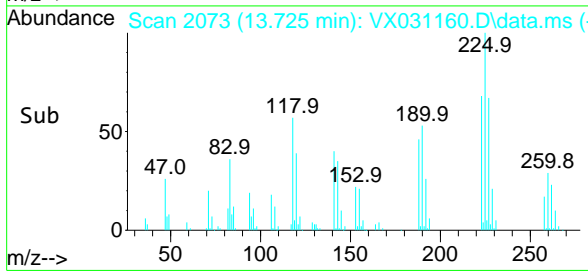
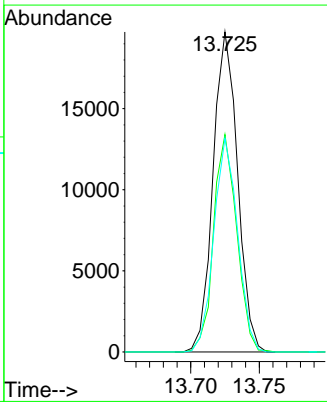

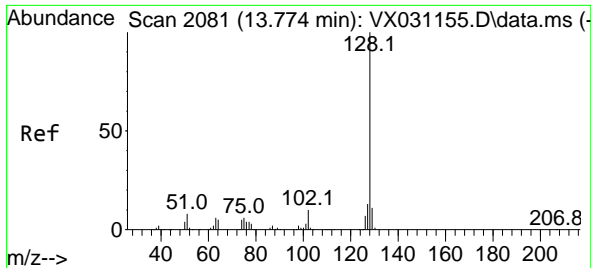

#95
 Naphthalene
 Concen: 53.095 ug/l
 RT: 13.774 min Scan# 2081
 Delta R.T. -0.000 min
 Lab File: VX031160.D
 Acq: 07 Sep 2022 15:25

Instrument : MSVOA_X
 ClientSampleId : VSTDCCC050

Tgt Ion	Resp	Lower	Upper
128	242043		
127	12.6	10.2	15.2
129	10.8	8.6	13.0

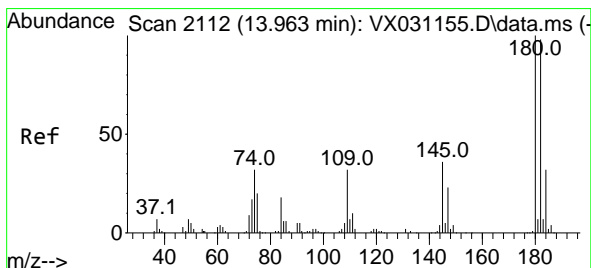
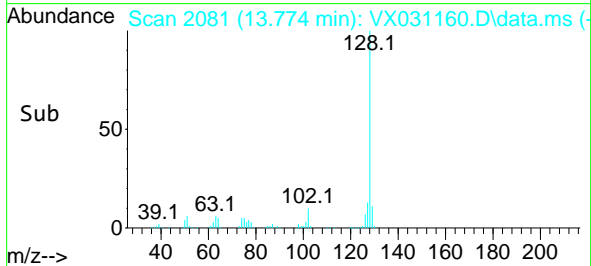
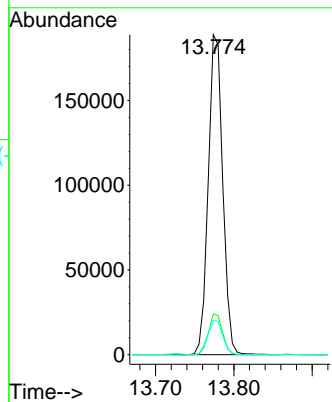
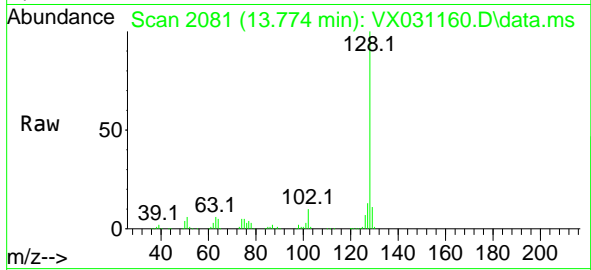

#96
 1,2,3-Trichlorobenzene
 Concen: 53.939 ug/l
 RT: 13.963 min Scan# 2112
 Delta R.T. -0.000 min
 Lab File: VX031160.D
 Acq: 07 Sep 2022 15:25

Tgt Ion	Resp	Lower	Upper
180	63907		
182	95.8	47.0	141.0
145	36.1	17.0	50.9

