

Data Path : Z:\voasrv\HPCHEM1\MSVOA_X\Data\VX090923\
 Data File : VX037639.D
 Acq On : 09 Sep 2023 19:51
 Operator : JC/MD
 Sample : 04254-02MS
 Misc : 5.0mL/MSVOA_X/WATER
 ALS Vial : 25 Sample Multiplier: 1

Instrument :
 MSVOA_X
 ClientSampleId :
 RW11-MW011-20230830MS

Quant Time: Sep 11 01:28:51 2023
 Quant Method : Z:\voasrv\HPCHEM1\MSVOA_X\Method\82X090823W.M
 Quant Title : SW846 8260
 QLast Update : Sat Sep 09 06:38:11 2023
 Response via : Initial Calibration

Compound	R.T.	QIon	Response	Conc	Units	Dev(Min)
Internal Standards						
1) Pentafluorobenzene	5.550	168	80228	50.000	ug/l	0.00
34) 1,4-Difluorobenzene	6.763	114	176971	50.000	ug/l	0.00
63) Chlorobenzene-d5	10.055	117	181033	50.000	ug/l	0.00
72) 1,4-Dichlorobenzene-d4	12.024	152	88692	50.000	ug/l	0.00
System Monitoring Compounds						
33) 1,2-Dichloroethane-d4	5.958	65	81121	74.906	ug/l	0.00
Spiked Amount	50.000	Range 78 - 117	Recovery	=	149.820%#	
35) Dibromofluoromethane	5.385	113	68197	55.095	ug/l	0.00
Spiked Amount	50.000	Range 75 - 124	Recovery	=	110.200%	
50) Toluene-d8	8.647	98	229993	50.660	ug/l	0.00
Spiked Amount	50.000	Range 92 - 112	Recovery	=	101.320%	
62) 4-Bromofluorobenzene	11.079	95	95011	55.529	ug/l	0.00
Spiked Amount	50.000	Range 83 - 123	Recovery	=	111.060%	
Target Compounds						
						Qvalue
2) Dichlorodifluoromethane	1.166	85	27167	33.365	ug/l	99
3) Chloromethane	1.300	50	51679	56.697	ug/l	97
4) Vinyl Chloride	1.373	62	42837	45.621	ug/l	100
5) Bromomethane	1.593	94	21146	50.822	ug/l	99
6) Chloroethane	1.666	64	29079	60.773	ug/l	95
7) Trichlorofluoromethane	1.873	101	51795	40.587	ug/l	98
8) Diethyl Ether	2.136	74	40243	70.950	ug/l	72
9) 1,1,2-Trichlorotrifluo...	2.325	101	27454	32.165	ug/l	94
10) Methyl Iodide	2.446	142	58407	52.759	ug/l	92
11) Tert butyl alcohol	2.983	59	90954	375.321	ug/l #	93
12) 1,1-Dichloroethene	2.312	96	38094	44.216	ug/l #	78
13) Acrolein	2.239	56	85951	360.753	ug/l	98
14) Allyl chloride	2.660	41	72487	60.001	ug/l #	85
15) Acrylonitrile	3.062	53	195169	369.401	ug/l	98
16) Acetone	2.385	43	152897	343.313	ug/l #	82
17) Carbon Disulfide	2.507	76	86949	40.296	ug/l	98
18) Methyl Acetate	2.702	43	122962	68.052	ug/l #	85
19) Methyl tert-butyl Ether	3.117	73	217729	71.282	ug/l	98
20) Methylene Chloride	2.788	84	69561	68.008	ug/l #	81
21) trans-1,2-Dichloroethene	3.087	96	50096	52.053	ug/l	84
22) Diisopropyl ether	3.763	45	171172	66.909	ug/l #	77
23) Vinyl Acetate	3.721	43	586504	321.145	ug/l #	89
24) 1,1-Dichloroethane	3.605	63	100042	60.009	ug/l	97
25) 2-Butanone	4.556	43	243231	360.110	ug/l #	84
26) 2,2-Dichloropropane	4.470	77	46093	37.504	ug/l	89
27) cis-1,2-Dichloroethene	4.489	96	71968	62.752	ug/l	80
28) Bromochloromethane	4.897	49	55287	75.975	ug/l #	67
29) Tetrahydrofuran	5.007	42	159090	367.662	ug/l #	79
30) Chloroform	5.092	83	112851	63.090	ug/l	97
31) Cyclohexane	5.470	56	46443	35.245	ug/l	87
32) 1,1,1-Trichloroethane	5.385	97	77225	50.127	ug/l	95
36) 1,1-Dichloropropene	5.690	75	56364	34.468	ug/l	96
37) Ethyl Acetate	4.720	43	83388	49.735	ug/l #	90
38) Carbon Tetrachloride	5.678	117	59236	35.050	ug/l	98
39) Methylcyclohexane	7.378	83	47965	24.056	ug/l	89
40) Benzene	6.037	78	236008	46.906	ug/l	97

Data Path : Z:\voasrv\HPCHEM1\MSVOA_X\Data\VX090923\
 Data File : VX037639.D
 Acq On : 09 Sep 2023 19:51
 Operator : JC/MD
 Sample : 04254-02MS
 Misc : 5.0mL/MSVOA_X/WATER
 ALS Vial : 25 Sample Multiplier: 1

Instrument :
 MSVOA_X
 ClientSampleId :
 RW11-MW01-20230830MS

Quant Time: Sep 11 01:28:51 2023
 Quant Method : Z:\voasrv\HPCHEM1\MSVOA_X\Method\82X090823W.M
 Quant Title : SW846 8260
 QLast Update : Sat Sep 09 06:38:11 2023
 Response via : Initial Calibration

Compound	R.T.	QIon	Response	Conc	Units	Dev(Min)
41) Methacrylonitrile	4.922	41	49987	58.525	ug/l #	84
42) 1,2-Dichloroethane	6.086	62	90617	53.784	ug/l	90
43) Isopropyl Acetate	6.342	43	134880	53.710	ug/l #	85
44) Trichloroethene	7.122	130	55812	40.383	ug/l	93
45) 1,2-Dichloropropane	7.427	63	64759	52.555	ug/l	98
46) Dibromomethane	7.580	93	51709	55.915	ug/l	91
47) Bromodichloromethane	7.824	83	90938	53.814	ug/l	94
48) Methyl methacrylate	7.695	41	70905	58.994	ug/l #	76
49) 1,4-Dioxane	7.665	88	44973	1192.561	ug/l #	85
51) 4-Methyl-2-Pentanone	8.573	43	476054	298.069	ug/l #	86
52) Toluene	8.720	92	151667	46.409	ug/l	99
53) t-1,3-Dichloropropene	8.976	75	95150	54.228	ug/l	100
54) cis-1,3-Dichloropropene	8.366	75	102730	52.623	ug/l #	80
55) 1,1,2-Trichloroethane	9.153	97	78488	57.763	ug/l	97
56) Ethyl methacrylate	9.116	69	119654	60.438	ug/l #	78
57) 1,3-Dichloropropane	9.311	76	125533	55.435	ug/l	99
58) 2-Chloroethyl Vinyl ether	8.366	63	508	0.507	ug/l #	47
59) 2-Hexanone	9.433	43	366295	300.703	ug/l	82
60) Dibromochloromethane	9.518	129	77796	57.503	ug/l	99
61) 1,2-Dibromoethane	9.610	107	83045	57.072	ug/l	100
64) Tetrachloroethene	9.274	164	38912	30.695	ug/l	98
65) Chlorobenzene	10.079	112	175473	44.117	ug/l	99
66) 1,1,1,2-Tetrachloroethane	10.165	131	70331	49.894	ug/l	100
67) Ethyl Benzene	10.195	91	271523	40.161	ug/l	100
68) m/p-Xylenes	10.305	106	218578	82.185	ug/l	95
69) o-Xylene	10.640	106	117200	44.319	ug/l	97
70) Styrene	10.658	104	201949	46.971	ug/l	95
71) Bromoform	10.799	173	58432	51.799	ug/l #	98
73) Isopropylbenzene	10.963	105	256370	38.482	ug/l	99
74) N-amyl acetate	10.841	43	114659	49.929	ug/l #	85
75) 1,1,2,2-Tetrachloroethane	11.213	83	127020	54.865	ug/l	100
76) 1,2,3-Trichloropropane	11.238	75	130860	63.026	ug/l	91
77) Bromobenzene	11.195	156	80349	48.725	ug/l	89
78) n-propylbenzene	11.305	91	276762	37.356	ug/l	98
79) 2-Chlorotoluene	11.366	91	204585	43.459	ug/l	97
80) 1,3,5-Trimethylbenzene	11.451	105	229365	40.590	ug/l	98
81) trans-1,4-Dichloro-2-b...	11.018	75	31409	46.589	ug/l	85
82) 4-Chlorotoluene	11.457	91	227393	42.840	ug/l	97
83) tert-Butylbenzene	11.713	119	232049	40.732	ug/l	90
84) 1,2,4-Trimethylbenzene	11.750	105	249997	44.251	ug/l	96
85) sec-Butylbenzene	11.890	105	233573	34.010	ug/l	99
86) p-Isopropyltoluene	12.006	119	205025	35.250	ug/l	97
87) 1,3-Dichlorobenzene	11.969	146	135865	43.303	ug/l	98
88) 1,4-Dichlorobenzene	12.042	146	138150	43.282	ug/l	99
89) n-Butylbenzene	12.335	91	147920	30.952	ug/l	98
90) Hexachloroethane	12.536	117	38981	39.440	ug/l	90
91) 1,2-Dichlorobenzene	12.335	146	149740	47.911	ug/l	99
92) 1,2-Dibromo-3-Chloropr...	12.938	75	27605	56.003	ug/l	70
93) 1,2,4-Trichlorobenzene	13.585	180	78195	41.365	ug/l	97
94) Hexachlorobutadiene	13.725	225	21721	26.031	ug/l	97
95) Naphthalene	13.774	128	346346	52.450	ug/l	99
96) 1,2,3-Trichlorobenzene	13.963	180	85616	43.848	ug/l	97

Data Path : Z:\voasrv\HPCHEM1\MSVOA_X\Data\VX090923\
Data File : VX037639.D
Acq On : 09 Sep 2023 19:51
Operator : JC/MD
Sample : 04254-02MS
Misc : 5.0mL/MSVOA_X/WATER
ALS Vial : 25 Sample Multiplier: 1

Instrument :
MSVOA_X
ClientSampleId :
RW11-MW011-20230830MS

Quant Time: Sep 11 01:28:51 2023
Quant Method : Z:\voasrv\HPCHEM1\MSVOA_X\Method\82X090823W.M
Quant Title : SW846 8260
QLast Update : Sat Sep 09 06:38:11 2023
Response via : Initial Calibration

Compound	R.T.	QIon	Response	Conc	Units	Dev(Min)
----------	------	------	----------	------	-------	----------

(#) = qualifier out of range (m) = manual integration (+) = signals summed

Data Path : Z:\voasrv\HPCHEM1\MSVOA_X\Data\VX090923\
 Data File : VX037639.D
 Acq On : 09 Sep 2023 19:51
 Operator : JC/MD
 Sample : 04254-02MS
 Misc : 5.0mL/MSVOA_X/WATER
 ALS Vial : 25 Sample Multiplier: 1

Instrument :
 MSVOA_X
 ClientSampleId :
 RW11-MW011-20230830MS

Quant Time: Sep 11 01:28:51 2023
 Quant Method : Z:\voasrv\HPCHEM1\MSVOA_X\Method\82X090823W.M
 Quant Title : SW846 8260
 QLast Update : Sat Sep 09 06:38:11 2023
 Response via : Initial Calibration

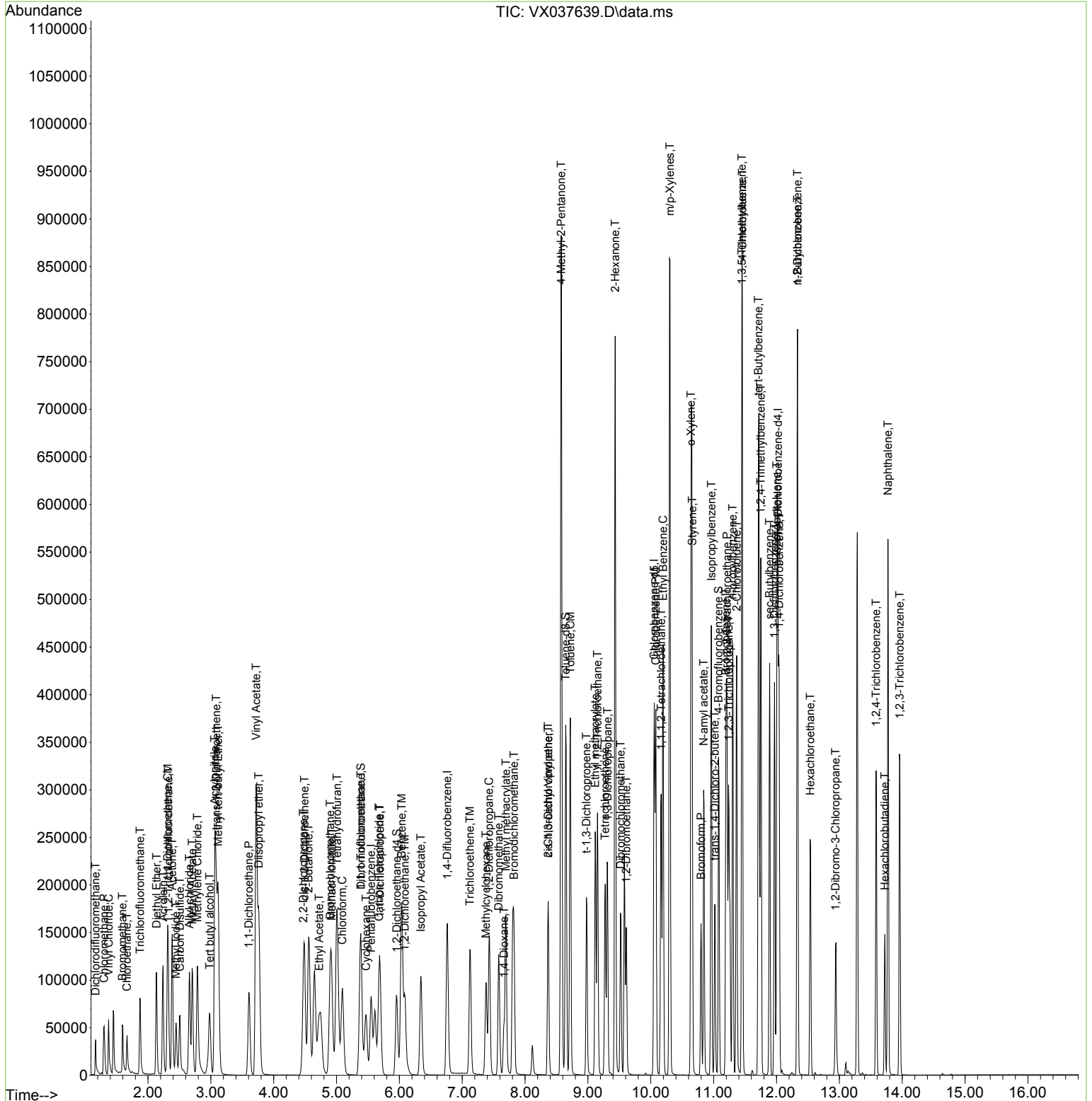

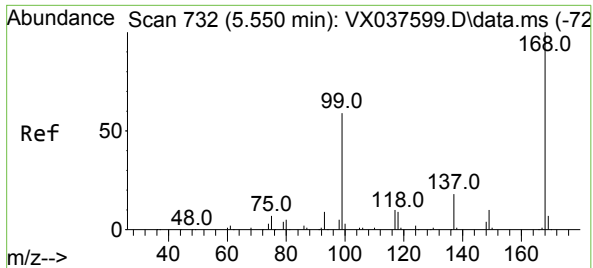

#1
 Pentafluorobenzene
 Concen: 50.000 ug/l
 RT: 5.550 min Scan# 71
 Delta R.T. -0.000 min
 Lab File: VX037639.D
 Acq: 09 Sep 2023 19:51

Instrument : MSVOA_X
 ClientSampleId : RW11-MW011-20230830MS

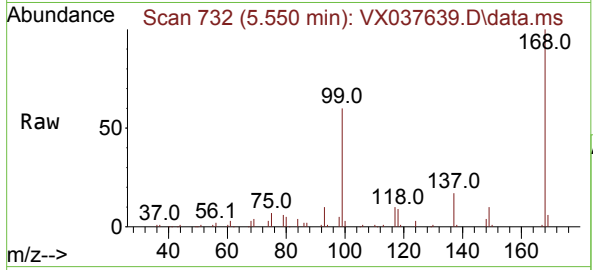

Tgt Ion:168 Resp: 80228
 Ion Ratio Lower Upper
 168 100
 99 59.7 56.6 85.0

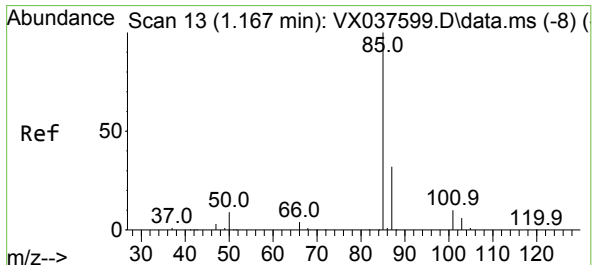
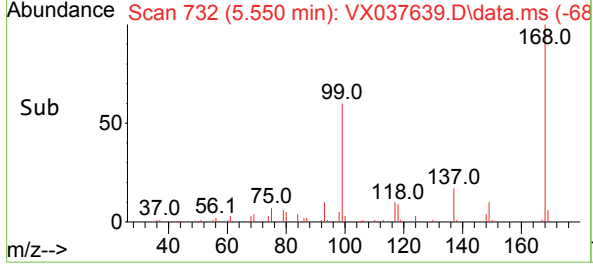
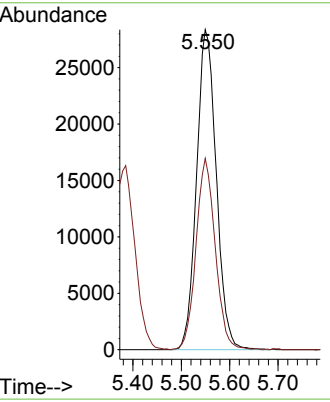

#2
 Dichlorodifluoromethane
 Concen: 33.365 ug/l
 RT: 1.166 min Scan# 13
 Delta R.T. -0.000 min
 Lab File: VX037639.D
 Acq: 09 Sep 2023 19:51

Tgt Ion: 85 Resp: 27167
 Ion Ratio Lower Upper
 85 100
 87 32.7 16.7 50.1

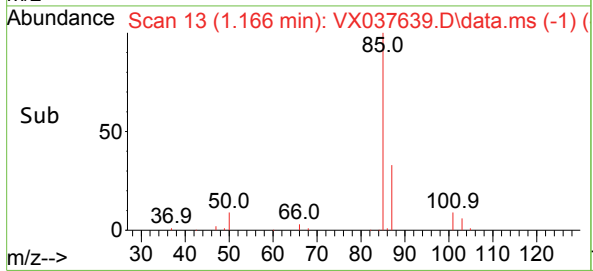
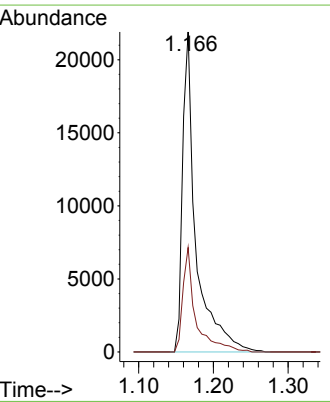
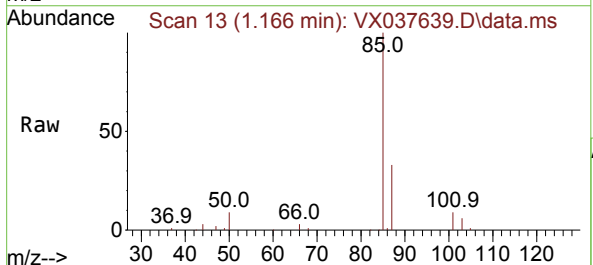

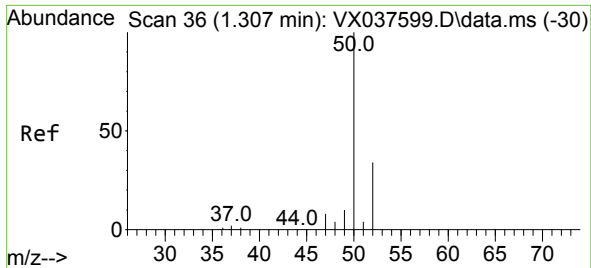

#3
 Chloromethane
 Concen: 56.697 ug/l
 RT: 1.300 min Scan# 31
 Delta R.T. -0.006 min
 Lab File: VX037639.D
 Acq: 09 Sep 2023 19:51

Instrument :
 MSVOA_X
 ClientSampleId :
 RW11-MW011-20230830MS

Tgt Ion: 50 Resp: 51679
 Ion Ratio Lower Upper
 50 100
 52 33.5 25.5 38.3

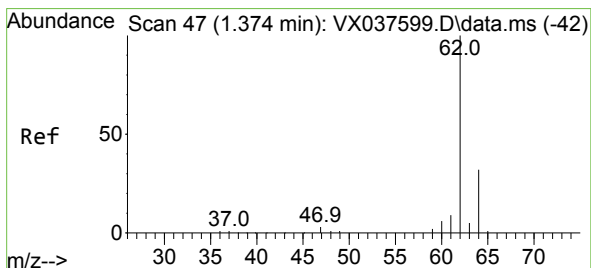
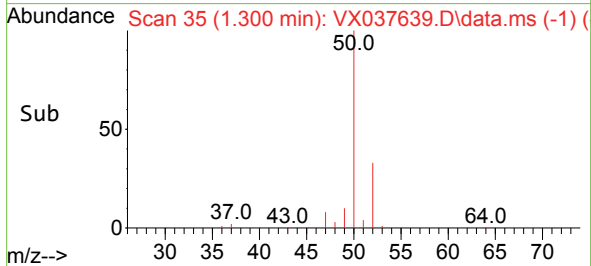
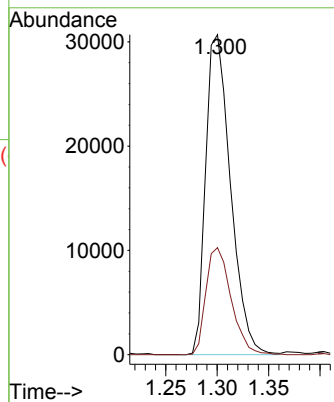
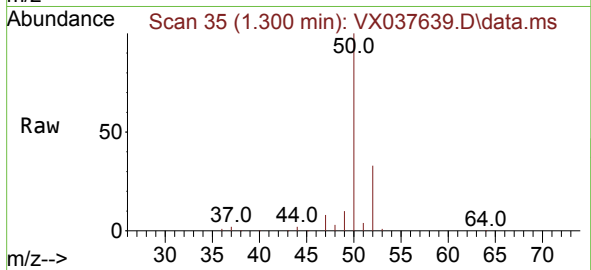

#4
 Vinyl Chloride
 Concen: 45.621 ug/l
 RT: 1.373 min Scan# 47
 Delta R.T. -0.000 min
 Lab File: VX037639.D
 Acq: 09 Sep 2023 19:51

Tgt Ion: 62 Resp: 42837
 Ion Ratio Lower Upper
 62 100
 64 31.4 25.4 38.0

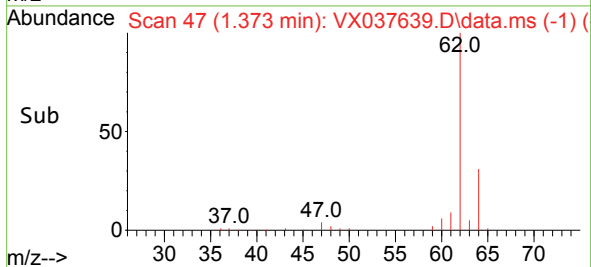
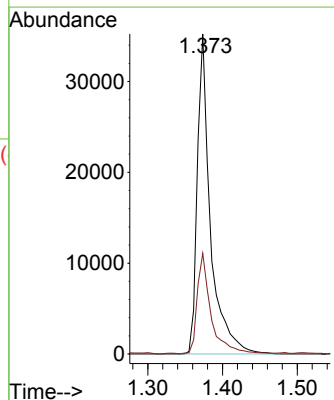
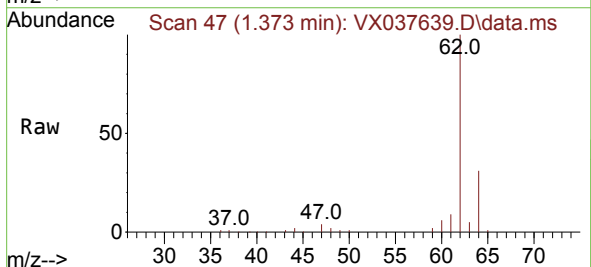

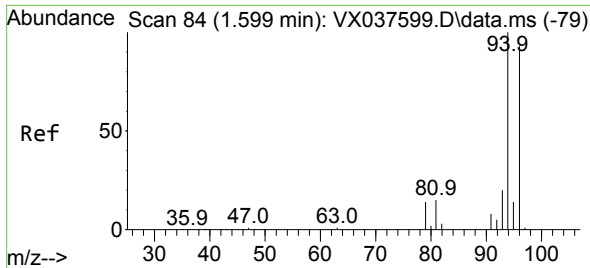

#5
 Bromomethane
 Concen: 50.822 ug/l
 RT: 1.593 min Scan# 81
 Delta R.T. -0.006 min
 Lab File: VX037639.D
 Acq: 09 Sep 2023 19:51

Instrument : MSVOA_X
 ClientSampleId : RW11-MW011-20230830MS

Tgt Ion: 94 Resp: 21146
 Ion Ratio Lower Upper
 94 100
 96 92.4 74.6 111.8

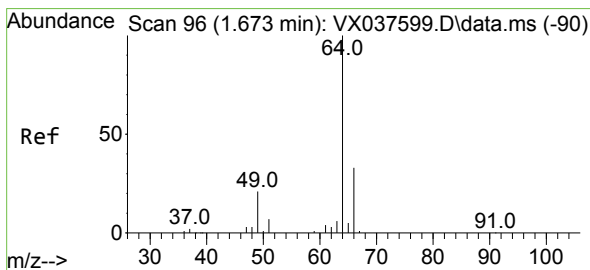
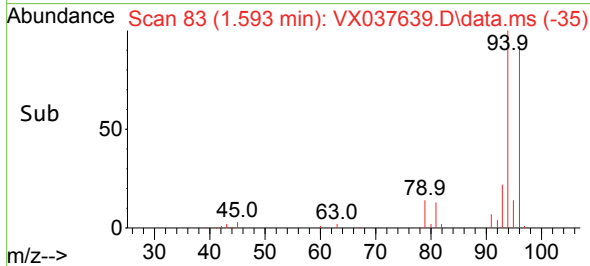
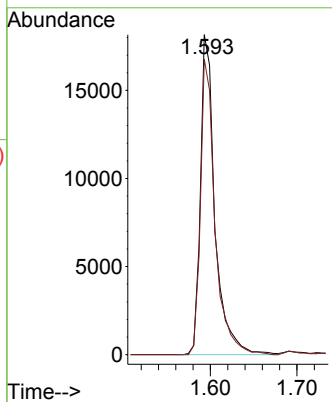
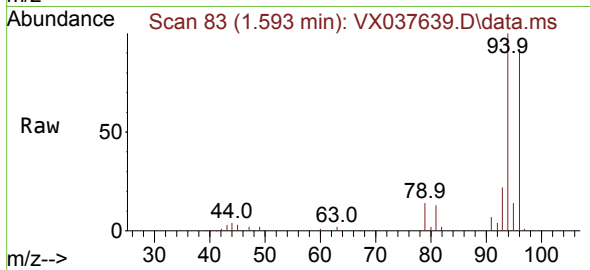

#6
 Chloroethane
 Concen: 60.773 ug/l
 RT: 1.666 min Scan# 95
 Delta R.T. -0.007 min
 Lab File: VX037639.D
 Acq: 09 Sep 2023 19:51

Tgt Ion: 64 Resp: 29079
 Ion Ratio Lower Upper
 64 100
 66 34.2 25.1 37.7

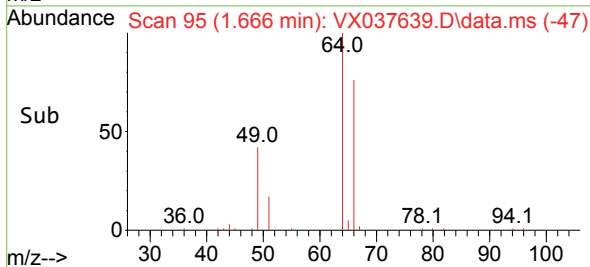
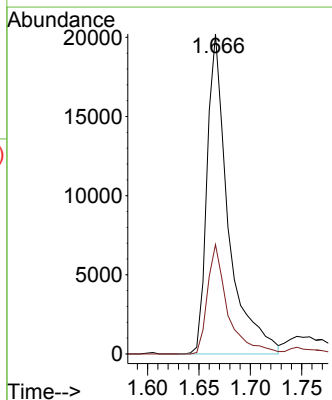
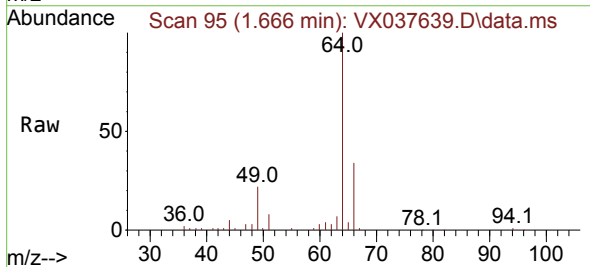

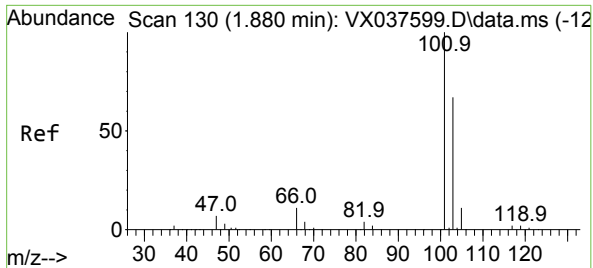

#7
 Trichlorofluoromethane
 Concen: 40.587 ug/l
 RT: 1.873 min Scan# 11
 Delta R.T. -0.006 min
 Lab File: VX037639.D
 Acq: 09 Sep 2023 19:51

Instrument : MSVOA_X
 ClientSampleId : RW11-MW011-20230830MS

Tgt Ion:101 Resp: 51795
 Ion Ratio Lower Upper
 101 100
 103 65.9 51.4 77.2

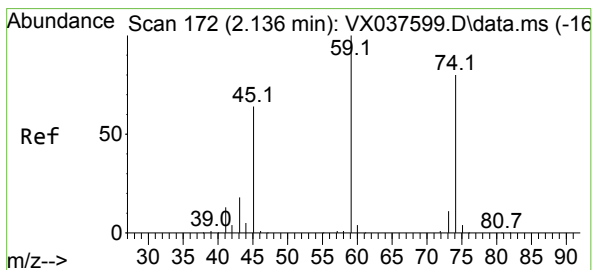
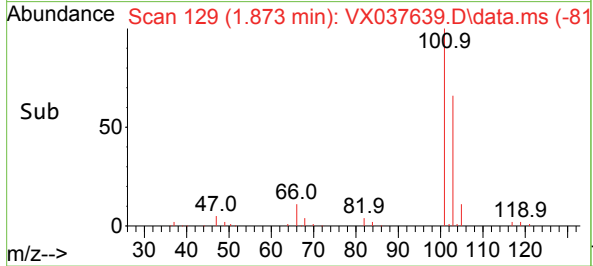
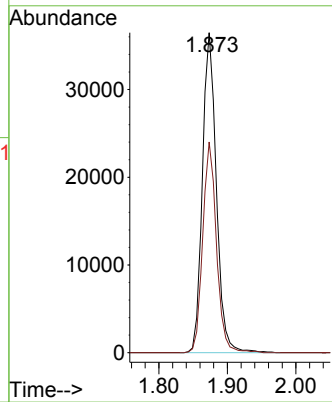
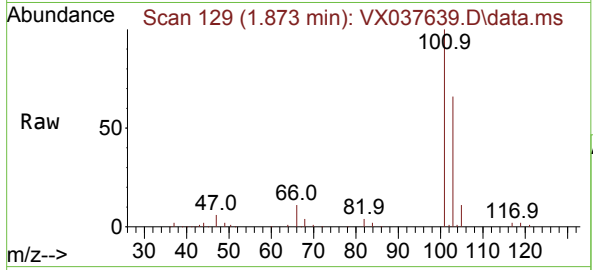

#8
 Diethyl Ether
 Concen: 70.950 ug/l
 RT: 2.136 min Scan# 172
 Delta R.T. -0.000 min
 Lab File: VX037639.D
 Acq: 09 Sep 2023 19:51

Tgt Ion: 74 Resp: 40243
 Ion Ratio Lower Upper
 74 100
 45 77.8 53.3 159.8

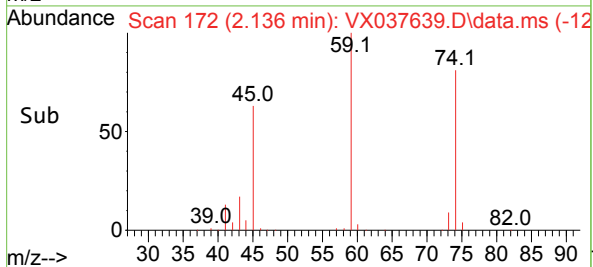
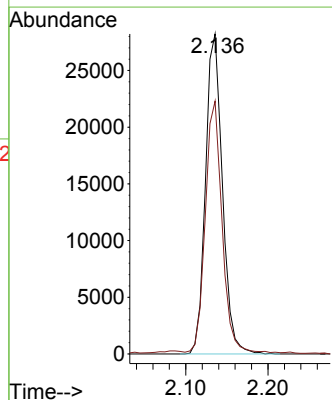
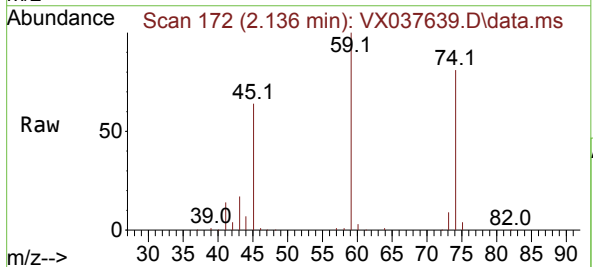

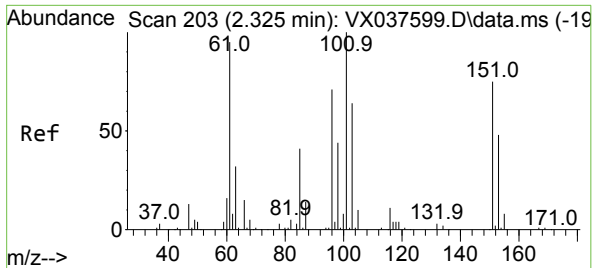

#9
 1,1,2-Trichlorotrifluoroethane
 Concen: 32.165 ug/l
 RT: 2.325 min Scan# 203
 Delta R.T. -0.000 min
 Lab File: VX037639.D
 Acq: 09 Sep 2023 19:51

Instrument : MSVOA_X
 ClientSampleId : RW11-MW011-20230830MS

Tgt Ion	Resp	Lower	Upper
101	27454		
101	100		
85	42.0	37.0	55.6
151	78.6	58.6	87.8

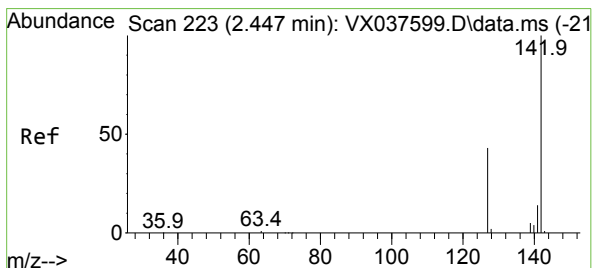
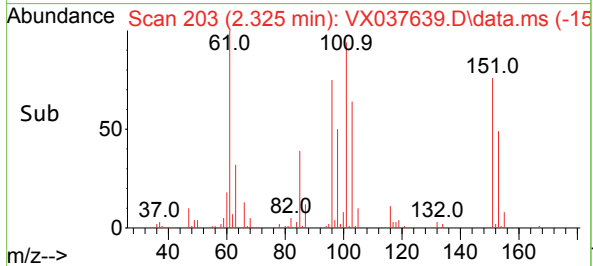
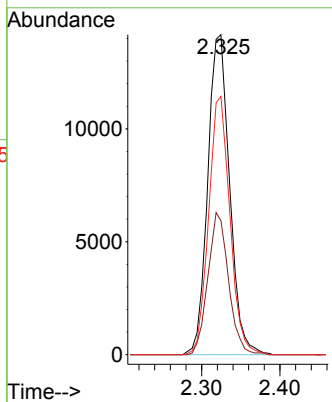
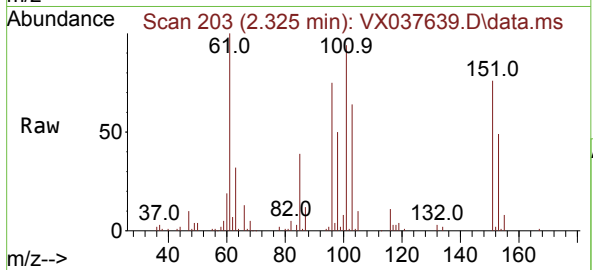

#10
 Methyl Iodide
 Concen: 52.759 ug/l
 RT: 2.446 min Scan# 223
 Delta R.T. -0.000 min
 Lab File: VX037639.D
 Acq: 09 Sep 2023 19:51

Tgt Ion	Resp	Lower	Upper
142	58407		
142	100		
127	44.8	41.6	62.4
141	14.3	11.6	17.4

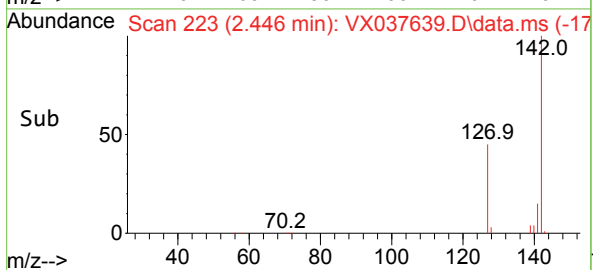
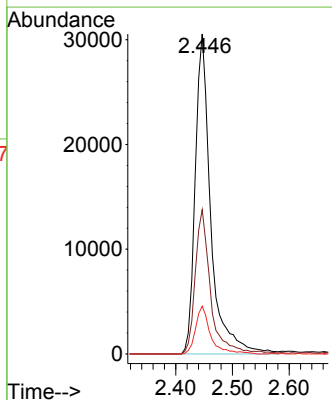
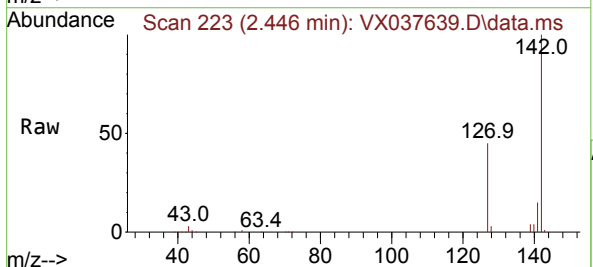

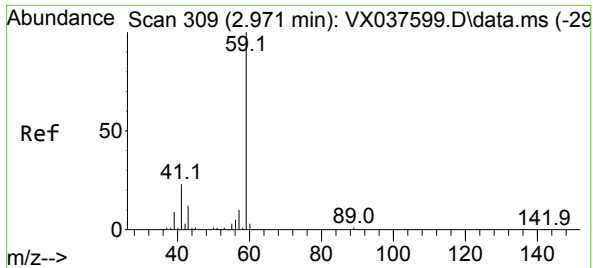

#11
 Tert butyl alcohol
 Concen: 375.321 ug/l
 RT: 2.983 min Scan# 311
 Delta R.T. 0.012 min
 Lab File: VX037639.D
 Acq: 09 Sep 2023 19:51

Instrument : MSVOA_X
 ClientSampleId : RW11-MW011-20230830MS

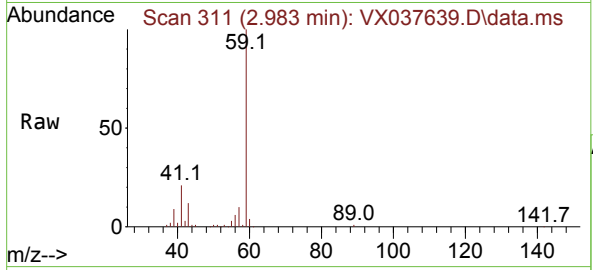

Tgt Ion: 59 Resp: 90954
 Ion Ratio Lower Upper
 59 100
 57 10.0 6.0 9.0#

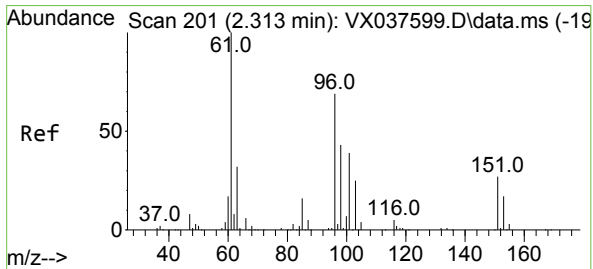
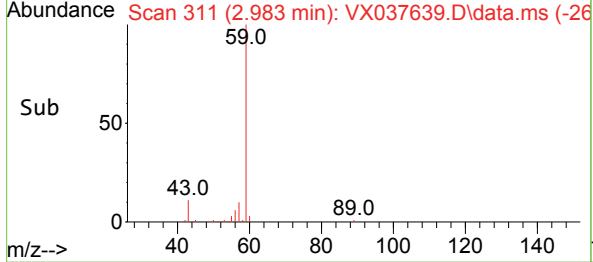
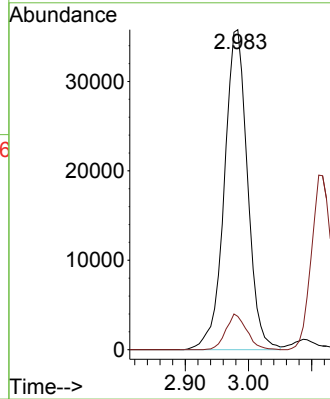

#12
 1,1-Dichloroethene
 Concen: 44.216 ug/l
 RT: 2.312 min Scan# 201
 Delta R.T. -0.000 min
 Lab File: VX037639.D
 Acq: 09 Sep 2023 19:51

Tgt Ion: 96 Resp: 38094
 Ion Ratio Lower Upper
 96 100
 61 138.2 144.6 216.8#
 98 62.9 50.4 75.6

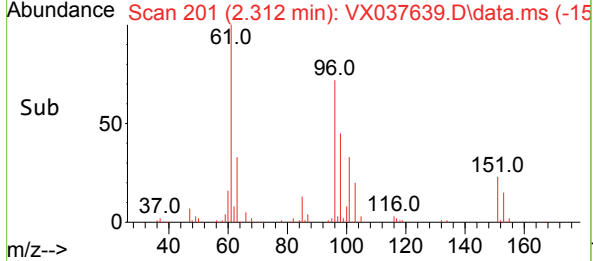
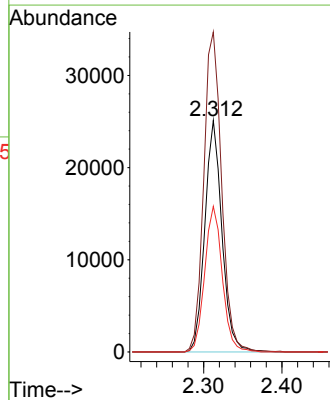
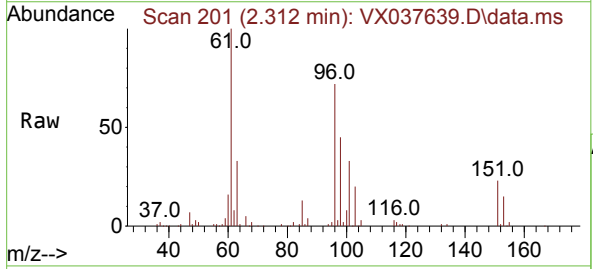

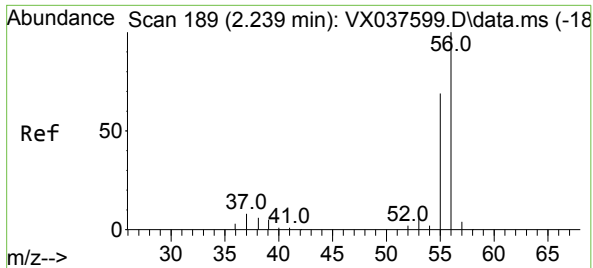

#13
 Acrolein
 Concen: 360.753 ug/l
 RT: 2.239 min Scan# 11
 Delta R.T. -0.000 min
 Lab File: VX037639.D
 Acq: 09 Sep 2023 19:51

Instrument : MSVOA_X
 ClientSampleId : RW11-MW011-20230830MS

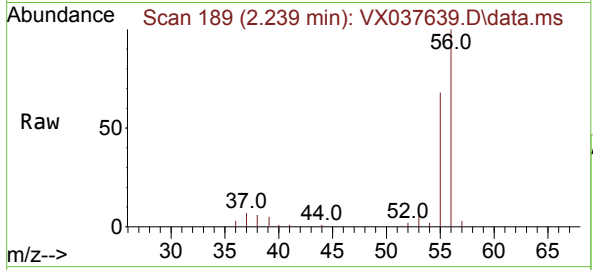

Tgt Ion: 56 Resp: 85951
 Ion Ratio Lower Upper
 56 100
 55 69.7 57.1 85.7

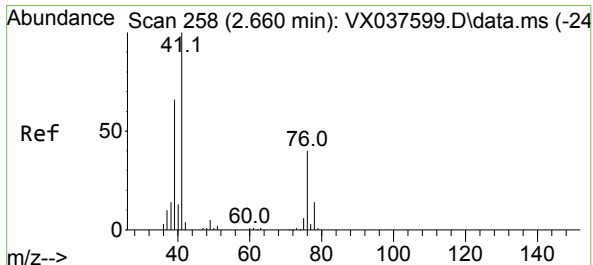
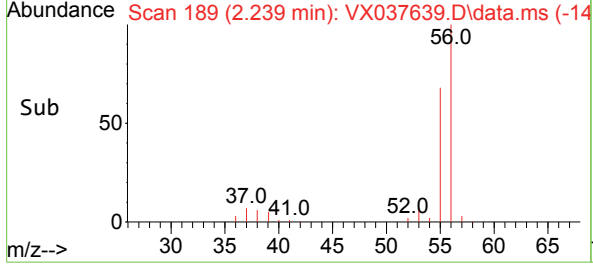
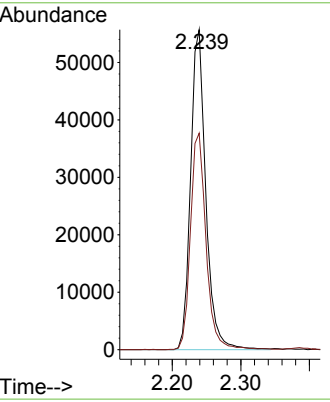

#14
 Allyl chloride
 Concen: 60.001 ug/l
 RT: 2.660 min Scan# 258
 Delta R.T. -0.000 min
 Lab File: VX037639.D
 Acq: 09 Sep 2023 19:51

Tgt Ion: 41 Resp: 72487
 Ion Ratio Lower Upper
 41 100
 39 57.4 55.8 83.6
 76 39.4 24.3 36.5#

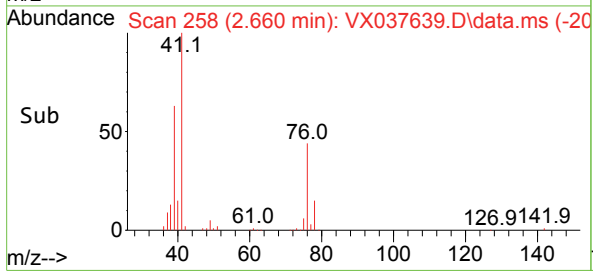
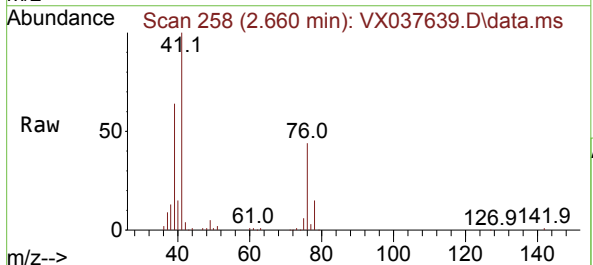
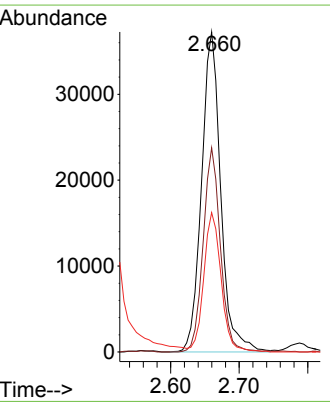

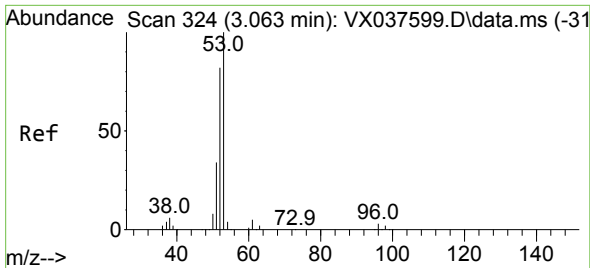

#15
 Acrylonitrile
 Concen: 369.401 ug/l
 RT: 3.062 min Scan# 31
 Delta R.T. -0.000 min
 Lab File: VX037639.D
 Acq: 09 Sep 2023 19:51

Instrument : MSVOA_X
 ClientSampleId : RW11-MW011-20230830MS

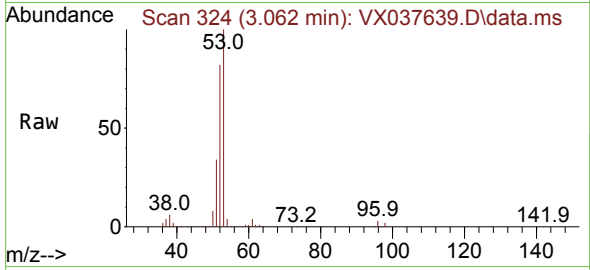

Tgt Ion: 53 Resp: 195169
 Ion Ratio Lower Upper
 53 100
 52 81.8 66.0 99.0
 51 34.7 29.8 44.6

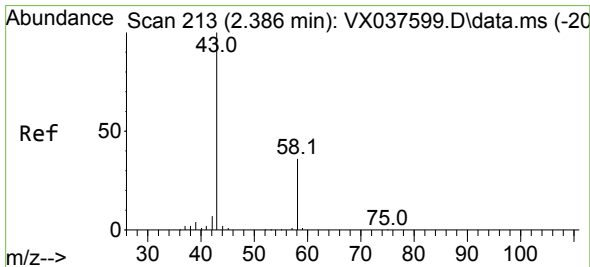
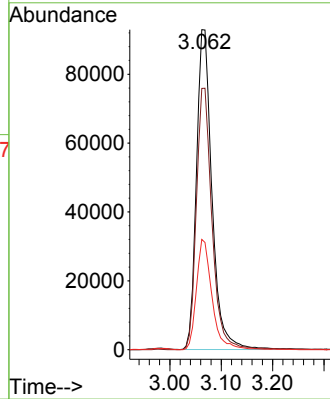
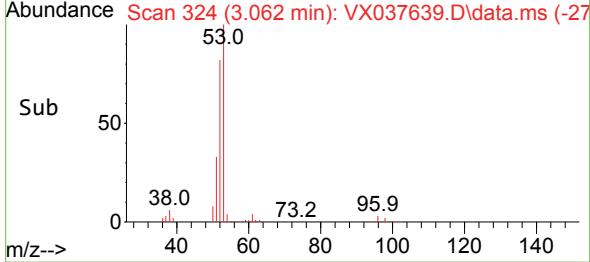

#16
 Acetone
 Concen: 343.313 ug/l
 RT: 2.385 min Scan# 213
 Delta R.T. -0.000 min
 Lab File: VX037639.D
 Acq: 09 Sep 2023 19:51

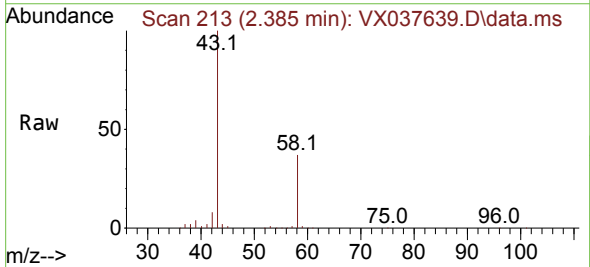

Tgt Ion: 43 Resp: 152897
 Ion Ratio Lower Upper
 43 100
 58 36.9 21.9 32.9#

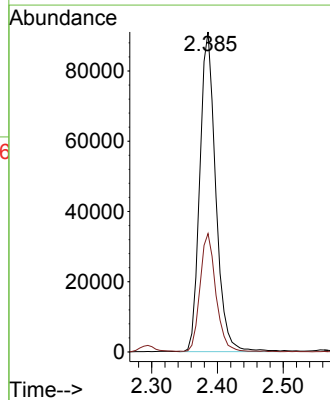
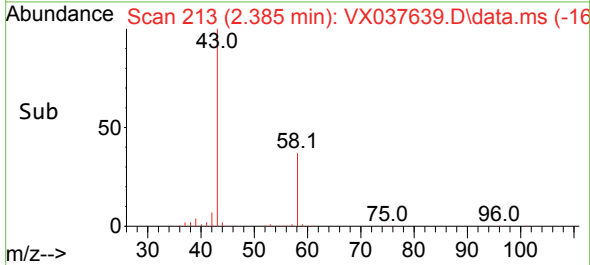

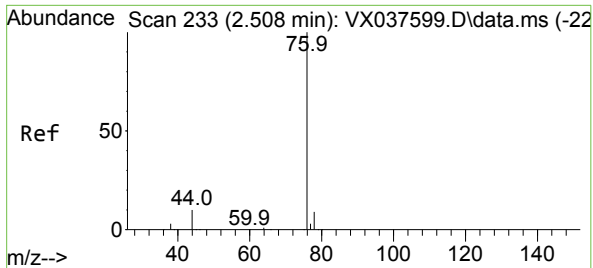

#17
 Carbon Disulfide
 Concen: 40.296 ug/l
 RT: 2.507 min Scan# 21
 Delta R.T. -0.000 min
 Lab File: VX037639.D
 Acq: 09 Sep 2023 19:51

Instrument : MSVOA_X
 ClientSampleId : RW11-MW011-20230830MS

Tgt Ion: 76 Resp: 86949
 Ion Ratio Lower Upper
 76 100
 78 9.6 7.0 10.6

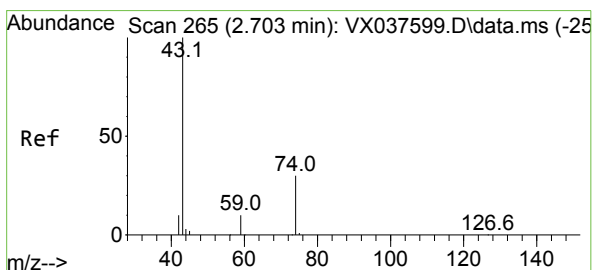
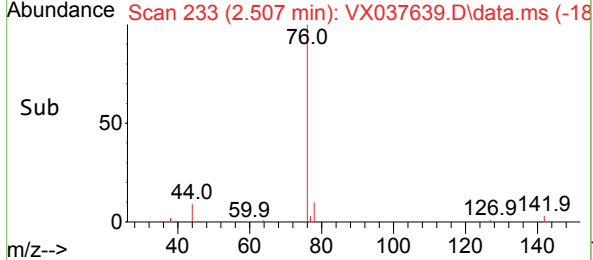
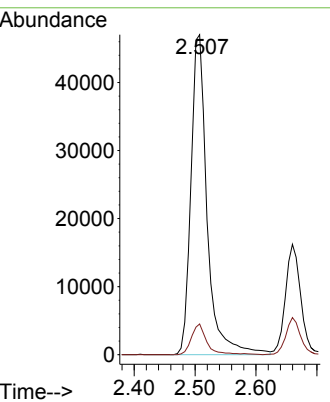
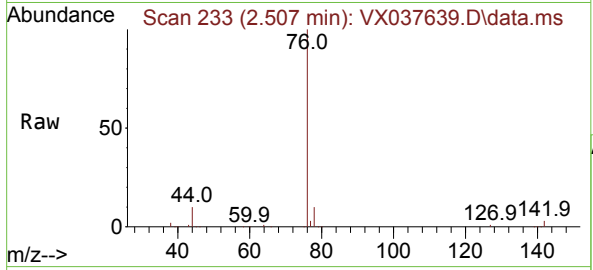

#18
 Methyl Acetate
 Concen: 68.052 ug/l
 RT: 2.702 min Scan# 265
 Delta R.T. -0.000 min
 Lab File: VX037639.D
 Acq: 09 Sep 2023 19:51

Tgt Ion: 43 Resp: 122962
 Ion Ratio Lower Upper
 43 100
 74 29.7 17.8 26.8#

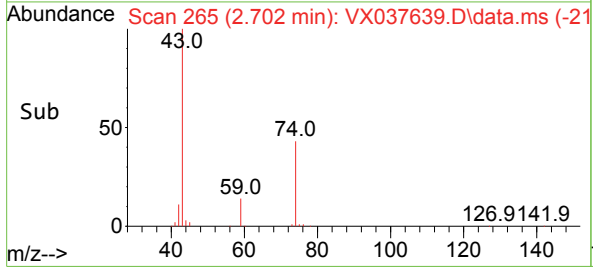
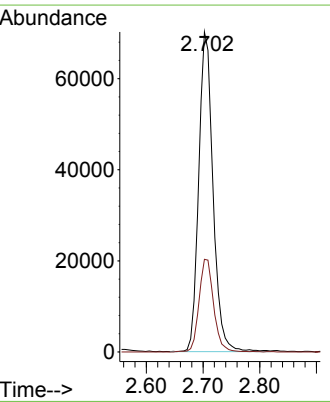
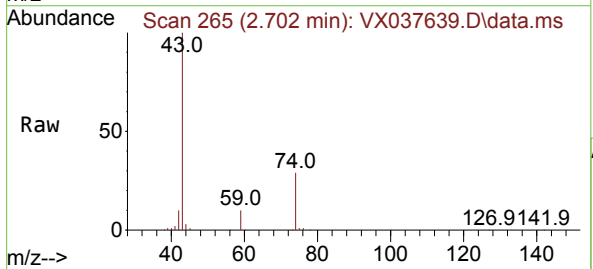

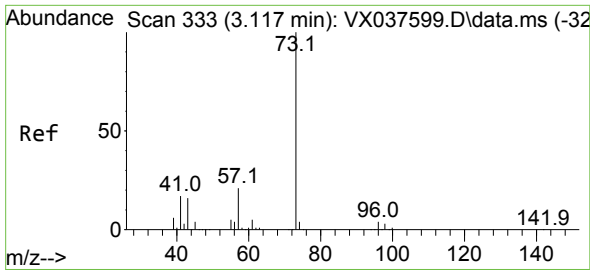

#19
 Methyl tert-butyl Ether
 Concen: 71.282 ug/l
 RT: 3.117 min Scan# 311
 Delta R.T. -0.000 min
 Lab File: VX037639.D
 Acq: 09 Sep 2023 19:51

Instrument : MSVOA_X
 ClientSampleId : RW11-MW011-20230830MS

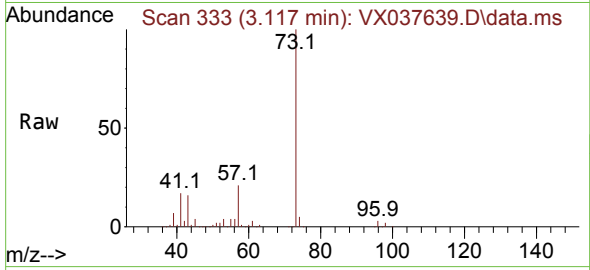

Tgt Ion: 73 Resp: 217729
 Ion Ratio Lower Upper
 73 100
 57 20.7 17.3 25.9

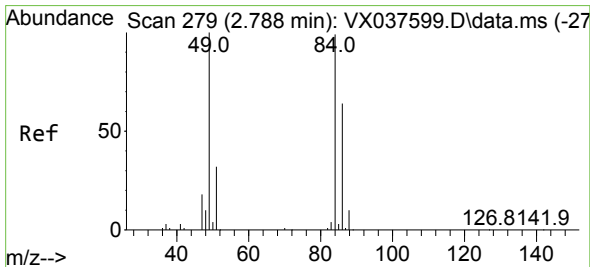
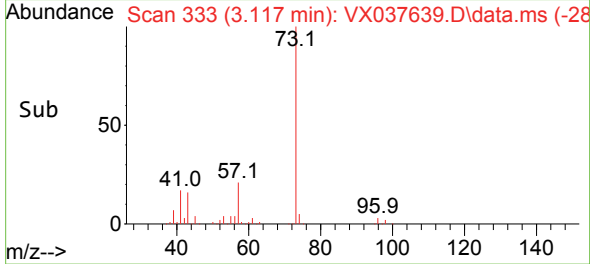
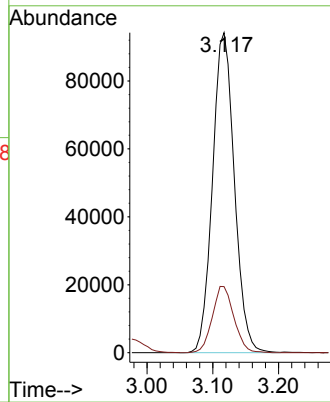

#20
 Methylene Chloride
 Concen: 68.008 ug/l
 RT: 2.788 min Scan# 279
 Delta R.T. -0.000 min
 Lab File: VX037639.D
 Acq: 09 Sep 2023 19:51

Tgt Ion: 84 Resp: 69561
 Ion Ratio Lower Upper
 84 100
 49 97.6 103.6 155.4#
 51 32.1 33.8 50.6#
 86 64.6 49.4 74.0

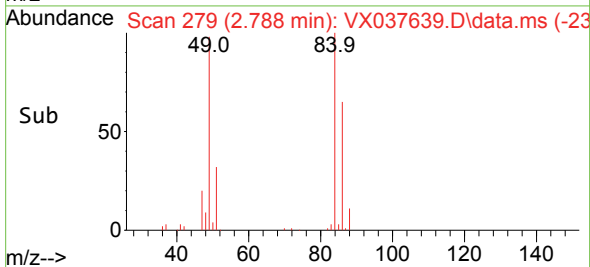
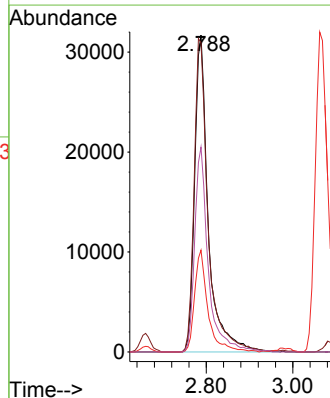
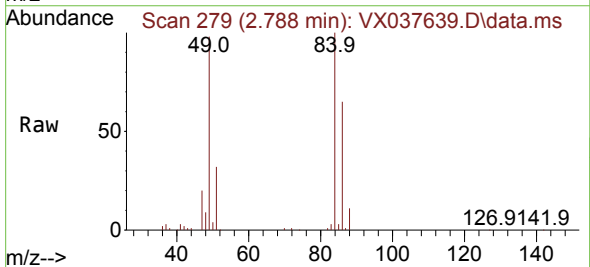

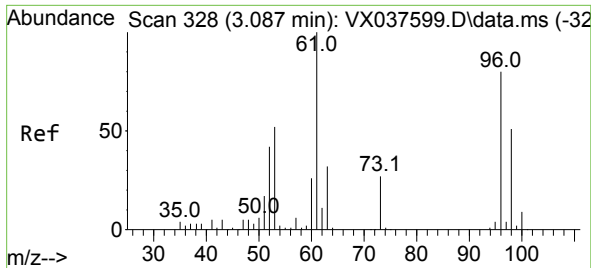

#21
 trans-1,2-Dichloroethene
 Concen: 52.053 ug/l
 RT: 3.087 min Scan# 311
 Delta R.T. -0.000 min
 Lab File: VX037639.D
 Acq: 09 Sep 2023 19:51

Instrument : MSVOA_X
 ClientSampleId : RW11-MW011-20230830MS

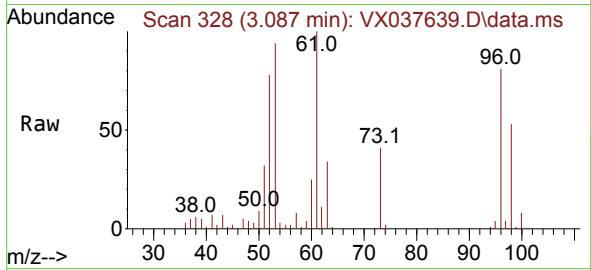

Tgt Ion: 96 Resp: 50096
 Ion Ratio Lower Upper
 96 100
 61 123.1 119.2 178.8
 98 64.9 48.7 73.1

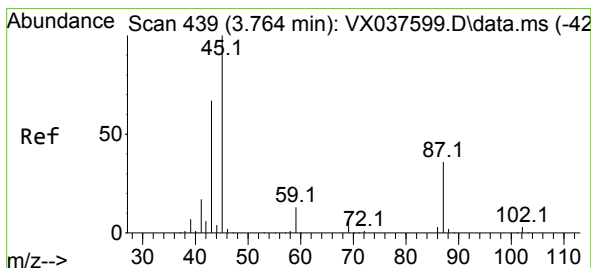
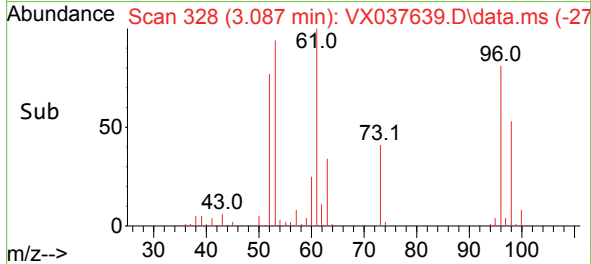
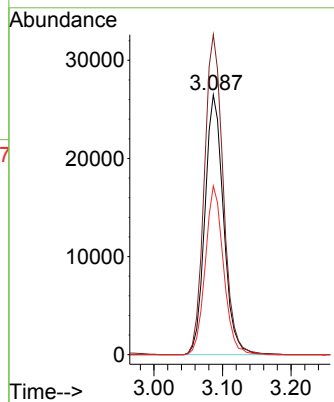

#22
 Diisopropyl ether
 Concen: 66.909 ug/l
 RT: 3.763 min Scan# 439
 Delta R.T. -0.000 min
 Lab File: VX037639.D
 Acq: 09 Sep 2023 19:51

Tgt Ion: 45 Resp: 171172
 Ion Ratio Lower Upper
 45 100
 43 63.7 69.7 104.5#
 87 36.8 20.8 31.2#
 59 13.4 9.0 13.4

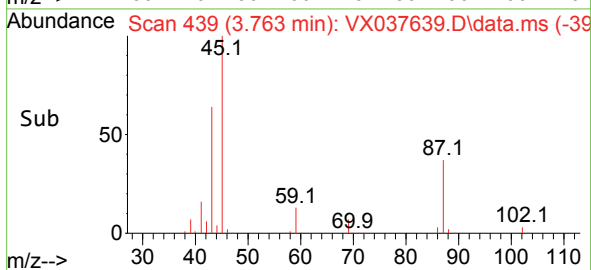
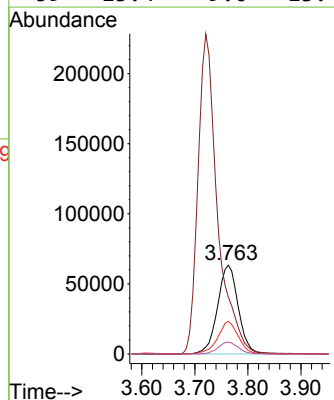
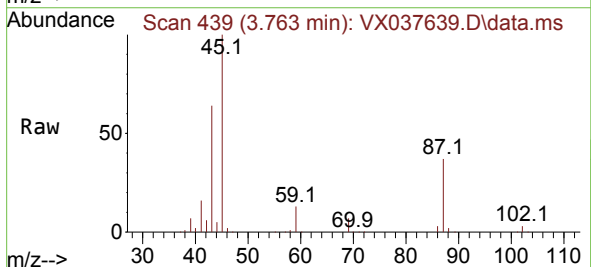

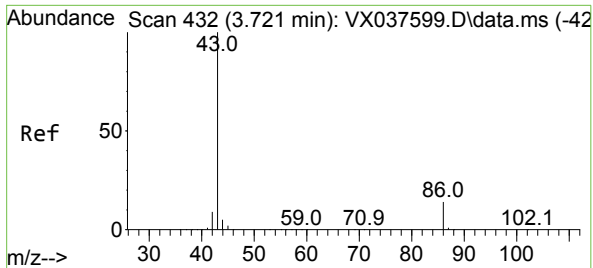

#23
 Vinyl Acetate
 Concen: 321.145 ug/l
 RT: 3.721 min Scan# 413
 Delta R.T. -0.000 min
 Lab File: VX037639.D
 Acq: 09 Sep 2023 19:51

Instrument : MSVOA_X
 ClientSampleId : RW11-MW011-20230830MS

Tgt Ion: 43 Resp: 586504
 Ion Ratio Lower Upper
 43 100
 86 13.9 7.8 11.8#

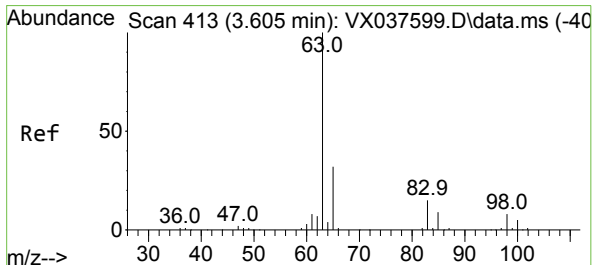
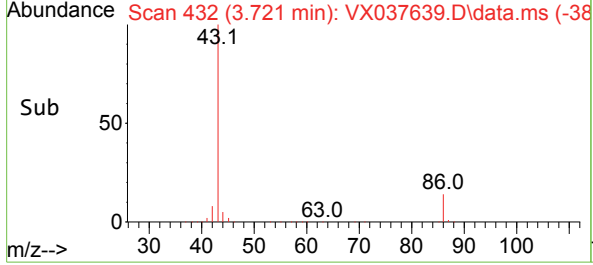
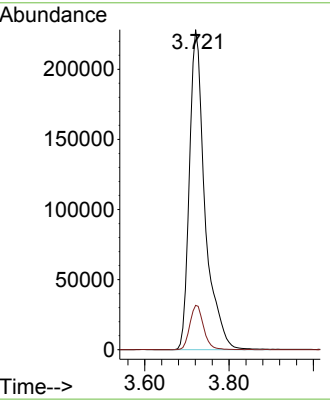
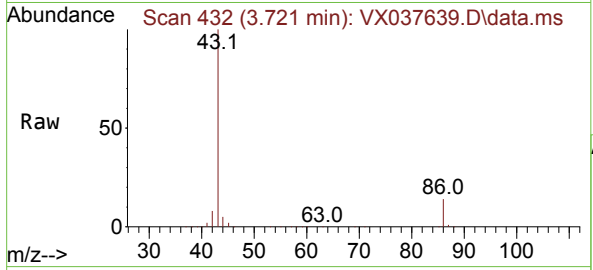

#24
 1,1-Dichloroethane
 Concen: 60.009 ug/l
 RT: 3.605 min Scan# 413
 Delta R.T. -0.000 min
 Lab File: VX037639.D
 Acq: 09 Sep 2023 19:51

Tgt Ion: 63 Resp: 100042
 Ion Ratio Lower Upper
 63 100
 98 7.7 3.3 9.8
 100 4.9 2.1 6.5

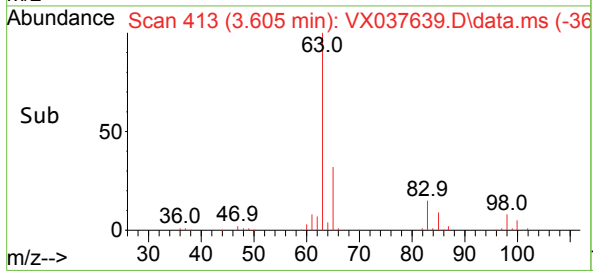
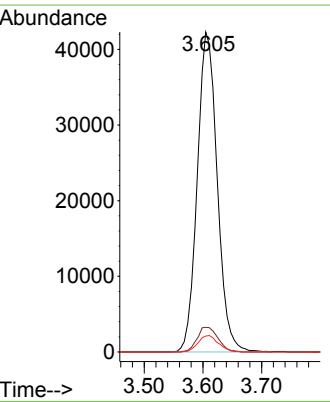
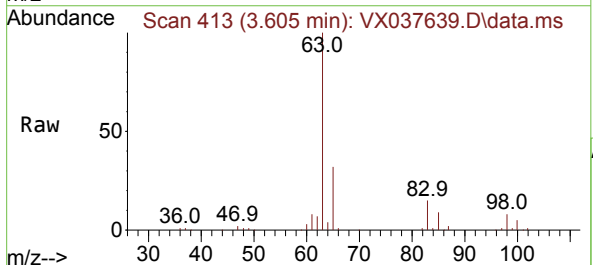

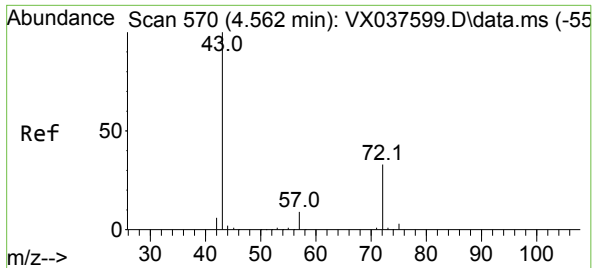

#25
 2-Butanone
 Concen: 360.110 ug/l
 RT: 4.556 min Scan# 570
 Delta R.T. -0.006 min
 Lab File: VX037639.D
 Acq: 09 Sep 2023 19:51

Instrument : MSVOA_X
 ClientSampleId : RW11-MW011-20230830MS

Tgt Ion: 43 Resp: 243231
 Ion Ratio Lower Upper
 43 100
 72 32.4 19.4 29.2#

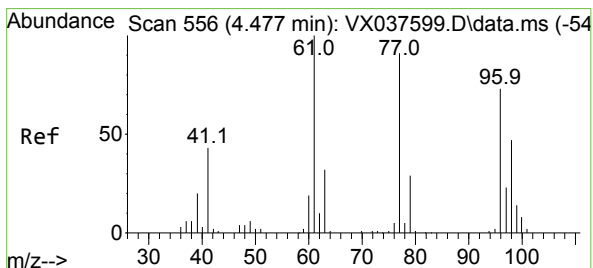
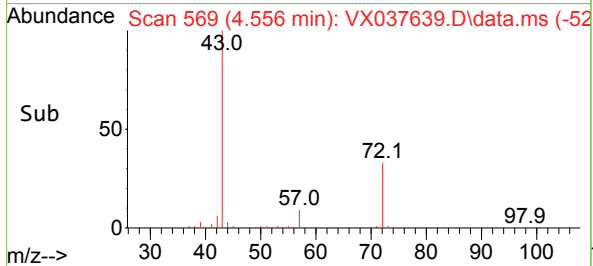
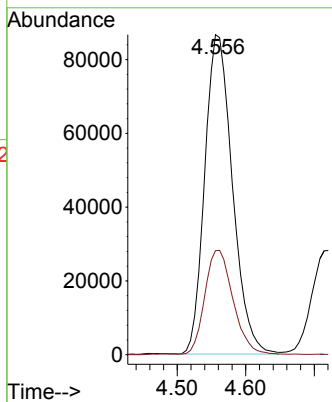
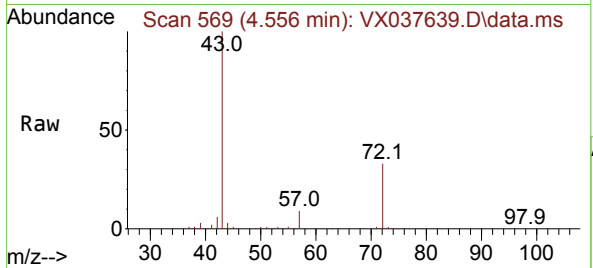

#26
 2,2-Dichloropropane
 Concen: 37.504 ug/l
 RT: 4.470 min Scan# 555
 Delta R.T. -0.006 min
 Lab File: VX037639.D
 Acq: 09 Sep 2023 19:51

Tgt Ion: 77 Resp: 46093
 Ion Ratio Lower Upper
 77 100
 97 26.9 10.8 32.3

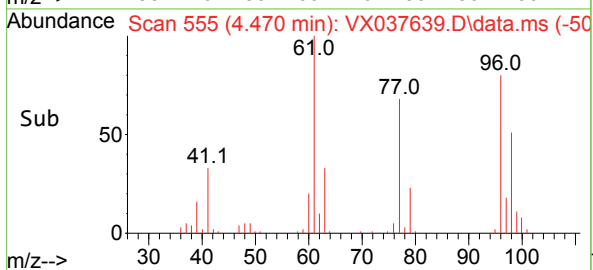
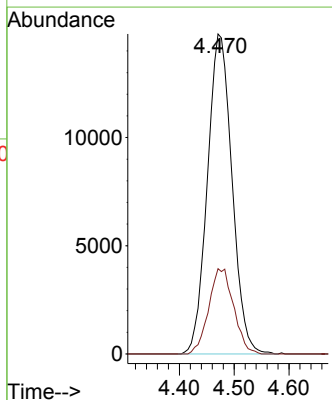
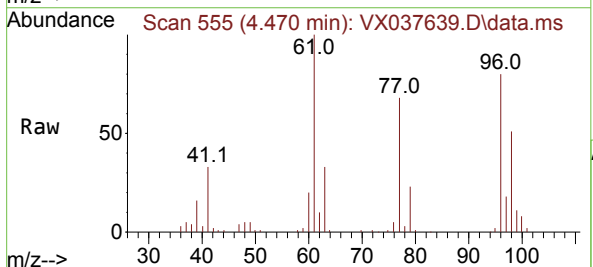

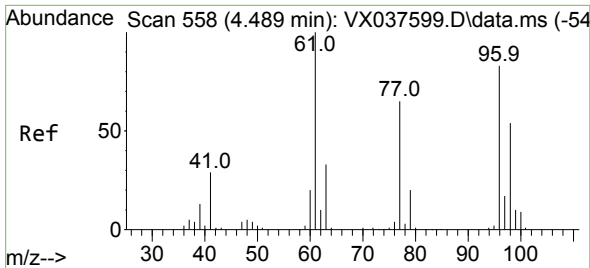

#27
 cis-1,2-Dichloroethene
 Concen: 62.752 ug/l
 RT: 4.489 min Scan# 51
 Delta R.T. -0.000 min
 Lab File: VX037639.D
 Acq: 09 Sep 2023 19:51

Instrument : MSVOA_X
 ClientSampleId : RW11-MW011-20230830MS

Tgt Ion	Resp	Lower	Upper
96	71968		
96	100		
61	119.5	0.0	312.2
98	64.0	0.0	129.0

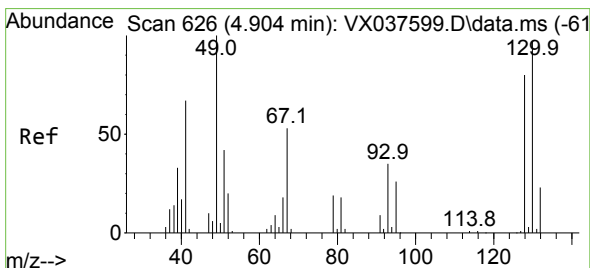
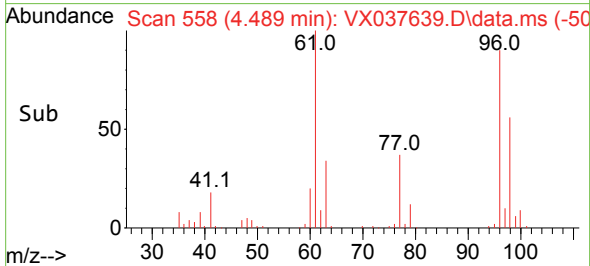
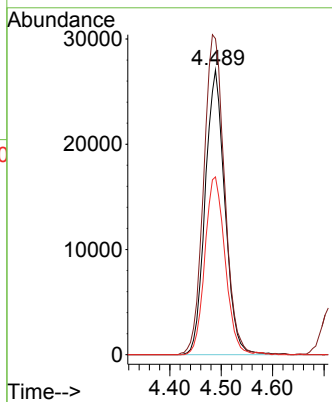
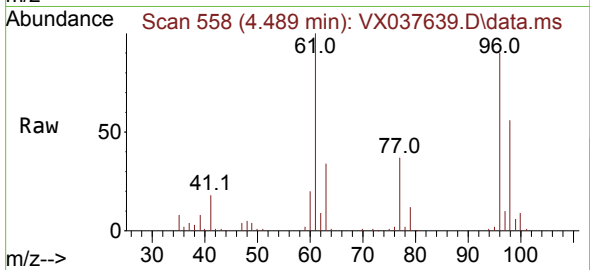

#28
 Bromochloromethane
 Concen: 75.975 ug/l
 RT: 4.897 min Scan# 625
 Delta R.T. -0.006 min
 Lab File: VX037639.D
 Acq: 09 Sep 2023 19:51

Tgt Ion	Resp	Lower	Upper
49	55287		
49	100		
129	2.3	0.0	3.8
130	99.9	57.5	86.3

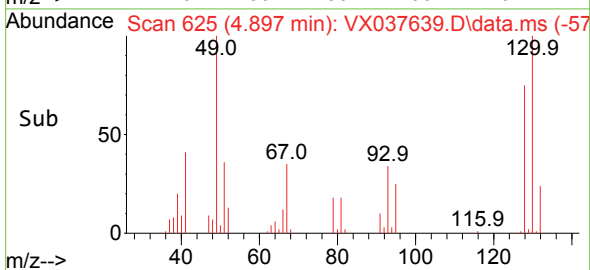
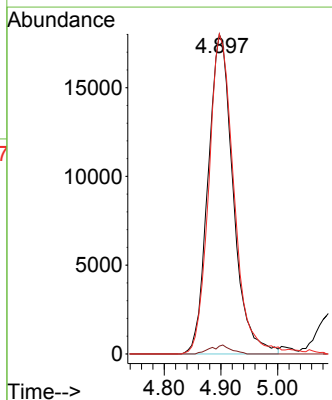
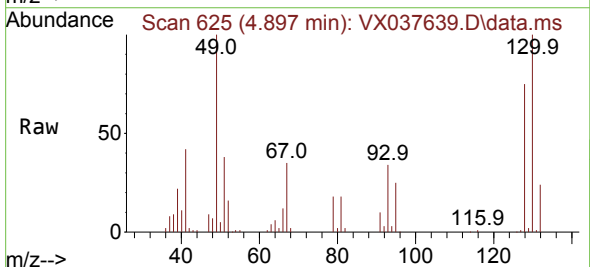

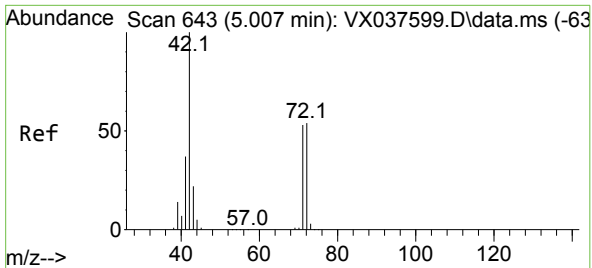

#29
 Tetrahydrofuran
 Concen: 367.662 ug/l
 RT: 5.007 min Scan# 643
 Delta R.T. -0.000 min
 Lab File: VX037639.D
 Acq: 09 Sep 2023 19:51

Instrument : MSVOA_X
 ClientSampleId : RW11-MW011-20230830MS

Tgt Ion: 42 Resp: 159090

Ion	Ratio	Lower	Upper
42	100		
72	56.9	34.2	51.4#
71	51.9	32.2	48.2#

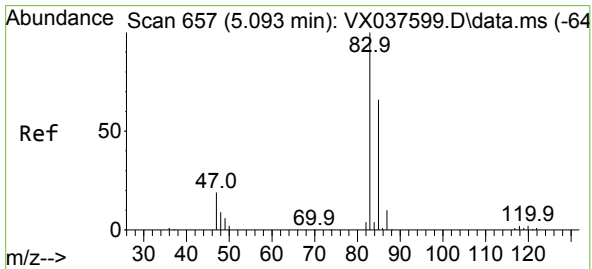
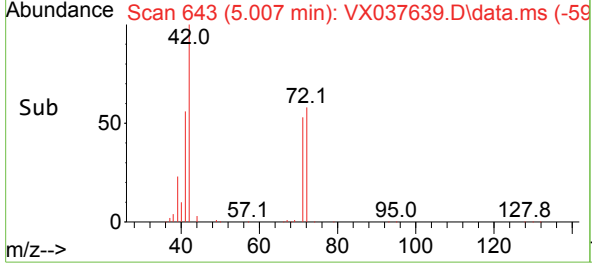
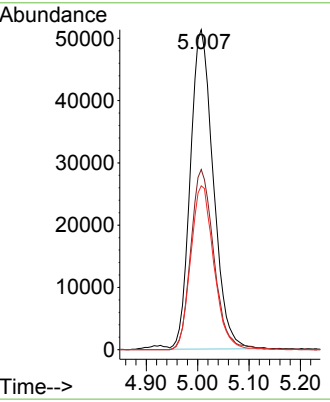
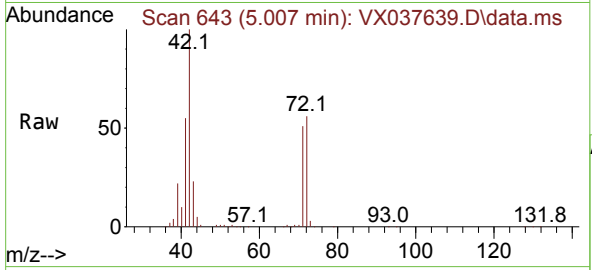

#30
 Chloroform
 Concen: 63.090 ug/l
 RT: 5.092 min Scan# 657
 Delta R.T. -0.000 min
 Lab File: VX037639.D
 Acq: 09 Sep 2023 19:51

Tgt Ion: 83 Resp: 112851

Ion	Ratio	Lower	Upper
83	100		
85	65.6	50.3	75.5

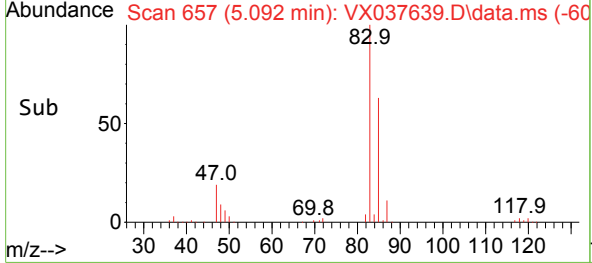
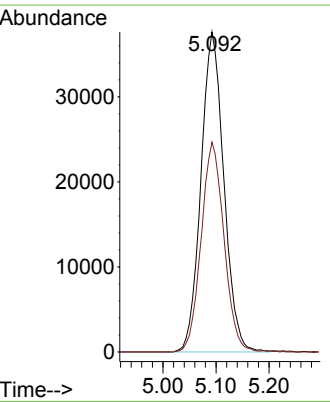
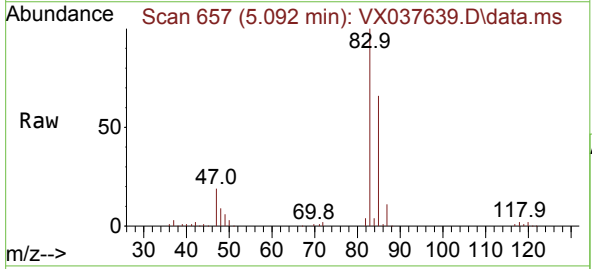

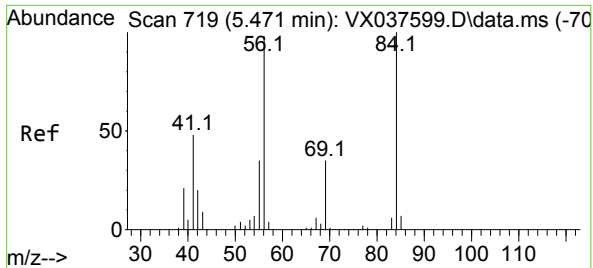

#31
 Cyclohexane
 Concen: 35.245 ug/l
 RT: 5.470 min Scan# 719
 Delta R.T. -0.000 min
 Lab File: VX037639.D
 Acq: 09 Sep 2023 19:51

Instrument : MSVOA_X
 ClientSampleId : RW11-MW011-20230830MS

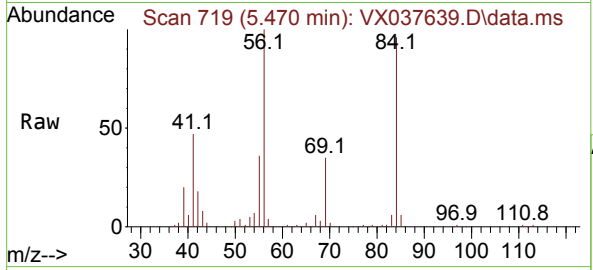

Tgt Ion: 56 Resp: 46443

Ion	Ratio	Lower	Upper
56	100		
69	34.9	23.4	35.2
84	94.4	65.9	98.9

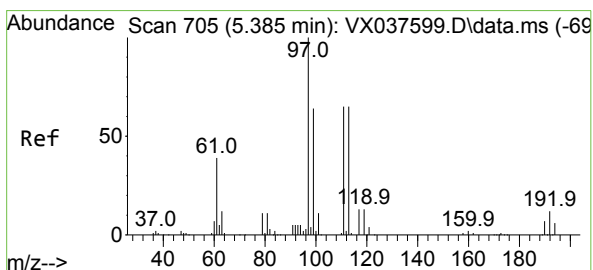
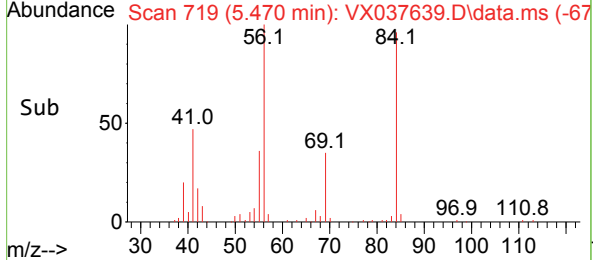
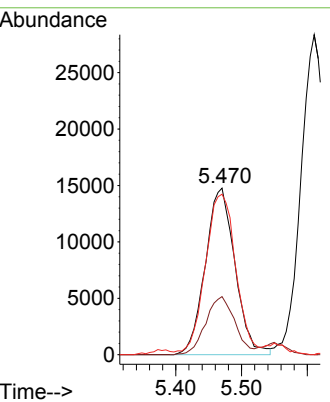

#32
 1,1,1-Trichloroethane
 Concen: 50.127 ug/l
 RT: 5.385 min Scan# 705
 Delta R.T. -0.000 min
 Lab File: VX037639.D
 Acq: 09 Sep 2023 19:51

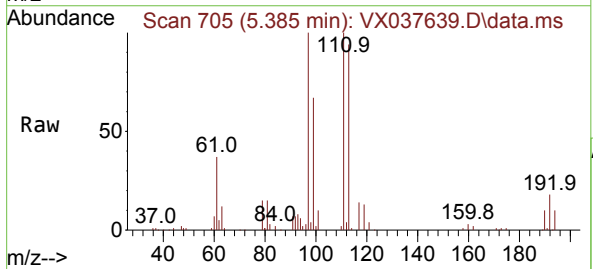

Tgt Ion: 97 Resp: 77225

Ion	Ratio	Lower	Upper
97	100		
99	65.0	51.1	76.7
61	38.3	36.4	54.6

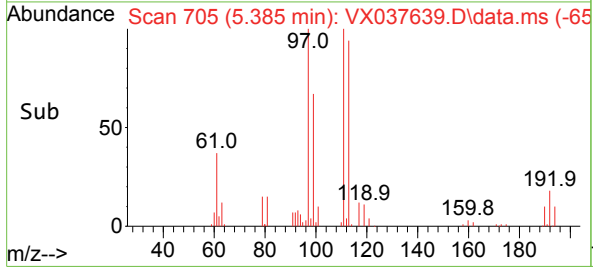
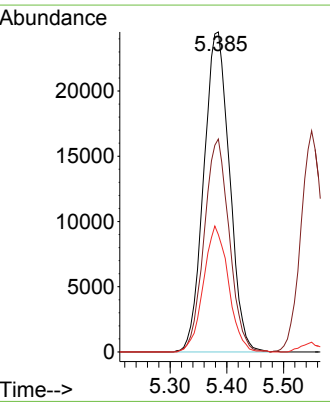

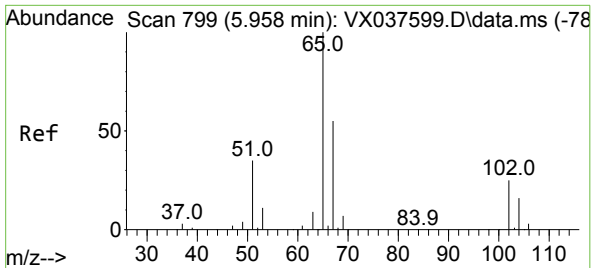

#33
 1,2-Dichloroethane-d4
 Concen: 74.906 ug/l
 RT: 5.958 min Scan# 799
 Delta R.T. -0.000 min
 Lab File: VX037639.D
 Acq: 09 Sep 2023 19:51

Instrument : MSVOA_X
 ClientSampleId : RW11-MW011-20230830MS

Tgt Ion	Resp	Ion Ratio	Lower	Upper
65	81121	100		
67	52.8	0.0	0.0	100.2

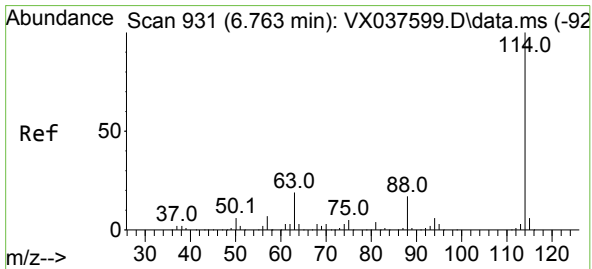
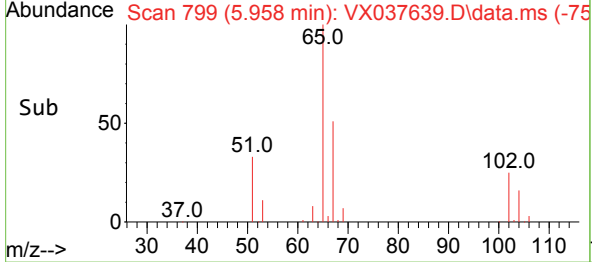
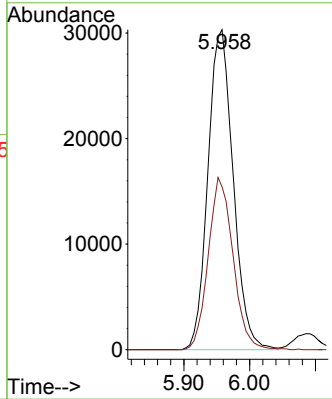
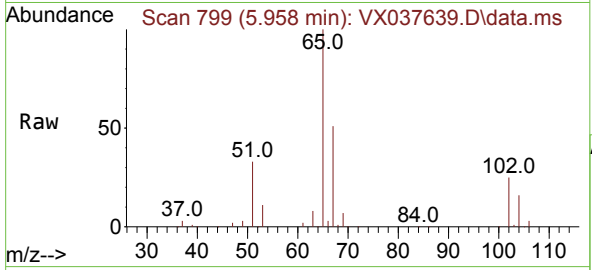

#34
 1,4-Difluorobenzene
 Concen: 50.000 ug/l
 RT: 6.763 min Scan# 931
 Delta R.T. -0.000 min
 Lab File: VX037639.D
 Acq: 09 Sep 2023 19:51

Tgt Ion	Resp	Ion Ratio	Lower	Upper
114	176971	100		
63	17.6	0.0	0.0	45.0
88	16.3	0.0	0.0	36.6

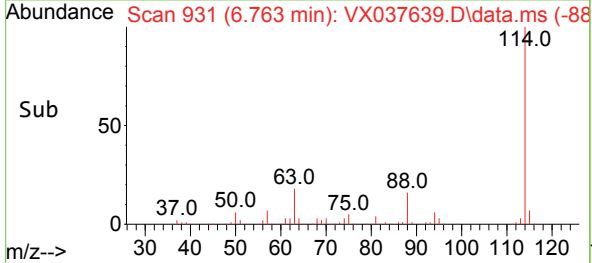
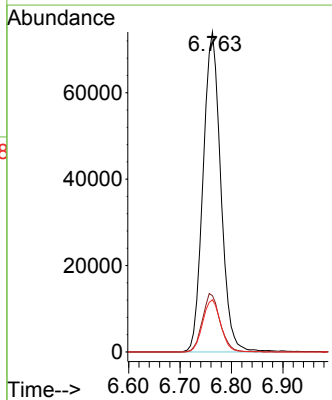
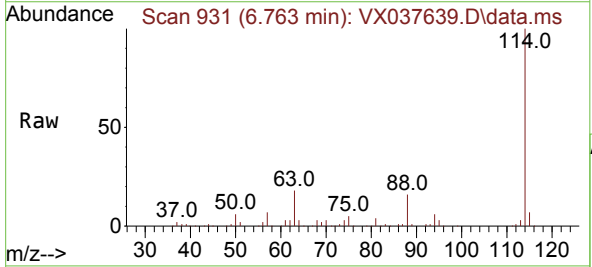

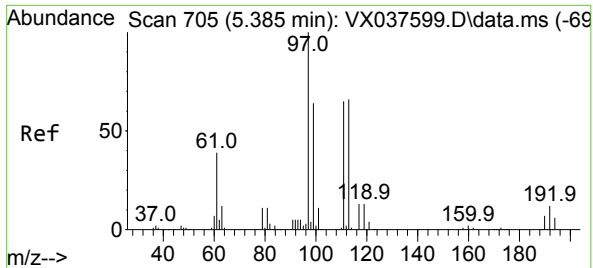

#35
 Dibromofluoromethane
 Concen: 55.095 ug/l
 RT: 5.385 min Scan# 705
 Delta R.T. -0.000 min
 Lab File: VX037639.D
 Acq: 09 Sep 2023 19:51

Instrument : MSVOA_X
 ClientSampleId : RW11-MW011-20230830MS

Tgt Ion:113 Resp: 68197

Ion	Ratio	Lower	Upper
113	100		
111	103.4	82.9	124.3
192	20.1	13.3	19.9#

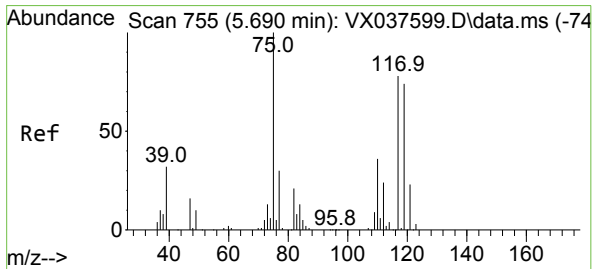
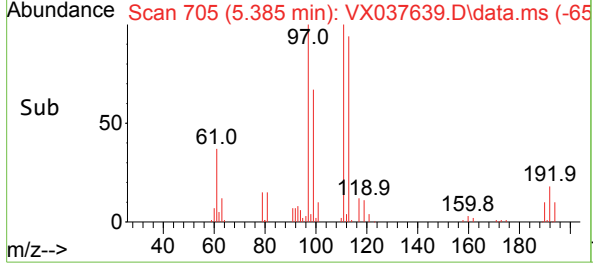
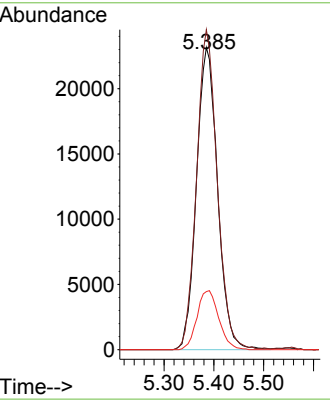
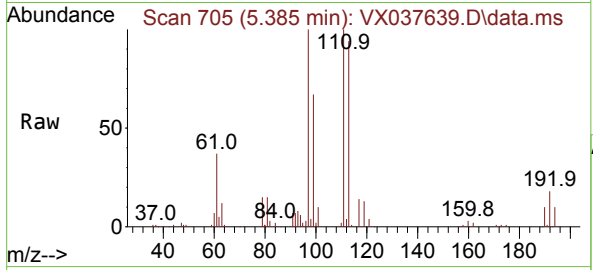

#36
 1,1-Dichloropropene
 Concen: 34.468 ug/l
 RT: 5.690 min Scan# 755
 Delta R.T. -0.000 min
 Lab File: VX037639.D
 Acq: 09 Sep 2023 19:51

Tgt Ion: 75 Resp: 56364

Ion	Ratio	Lower	Upper
75	100		
110	38.1	17.0	50.9
77	31.3	24.7	37.1

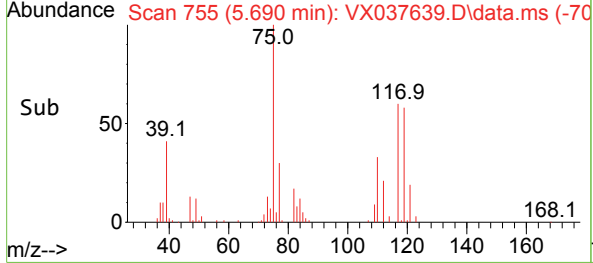
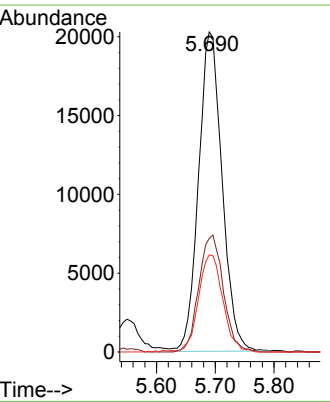
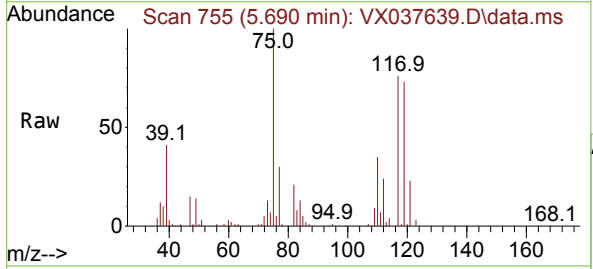

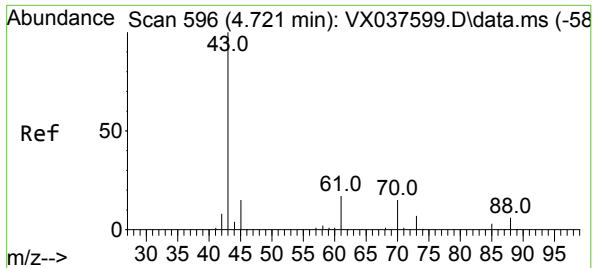

#37
 Ethyl Acetate
 Concen: 49.735 ug/l
 RT: 4.720 min Scan# 596
 Delta R.T. -0.000 min
 Lab File: VX037639.D
 Acq: 09 Sep 2023 19:51

Instrument : MSVOA_X
 ClientSampleId : RW11-MW011-20230830MS

Tgt Ion	Resp	Lower	Upper
43	83388		
61	16.8	10.6	16.0#
70	14.5	8.3	12.5#

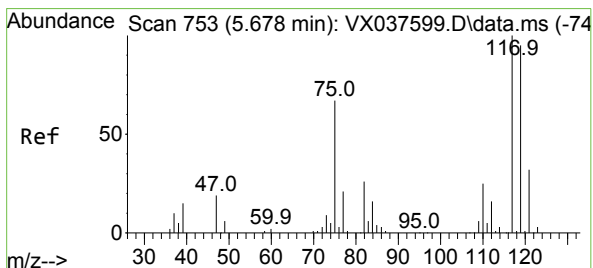
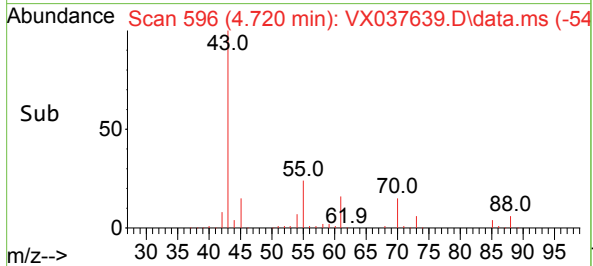
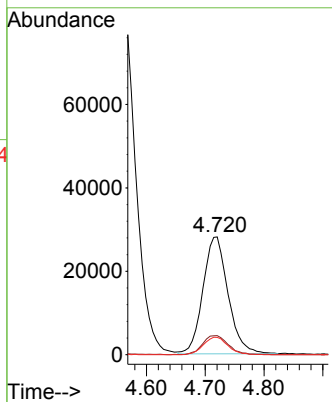
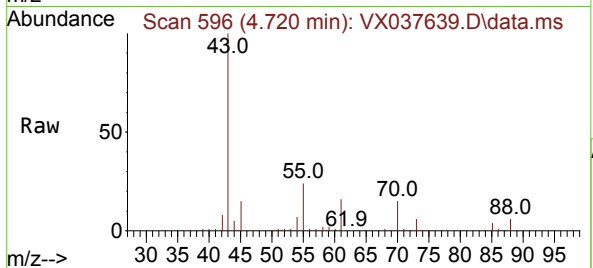

#38
 Carbon Tetrachloride
 Concen: 35.050 ug/l
 RT: 5.678 min Scan# 753
 Delta R.T. -0.000 min
 Lab File: VX037639.D
 Acq: 09 Sep 2023 19:51

Tgt Ion	Resp	Lower	Upper
117	59236		
119	95.5	78.2	117.2
121	31.5	24.4	36.6

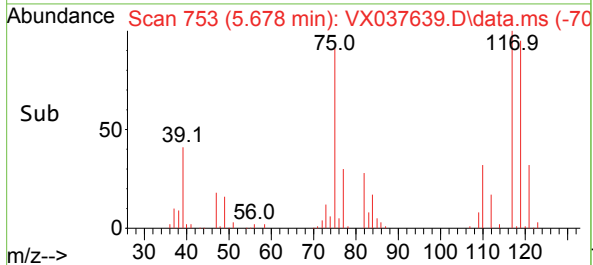
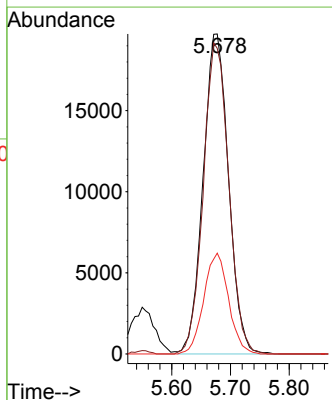
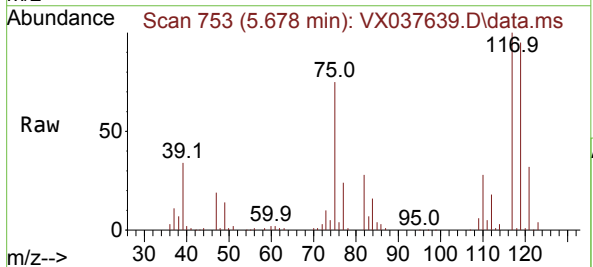

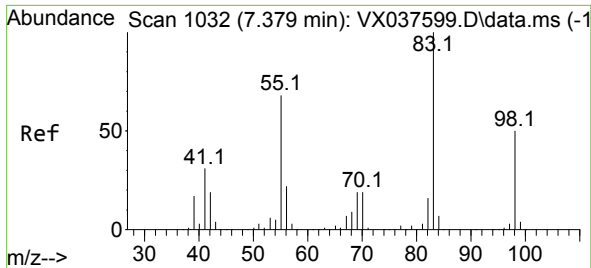

#39
 Methylcyclohexane
 Concen: 24.056 ug/l
 RT: 7.378 min Scan# 1032
 Delta R.T. -0.000 min
 Lab File: VX037639.D
 Acq: 09 Sep 2023 19:51

Instrument : MSVOA_X
 ClientSampleId : RW11-MW011-20230830MS

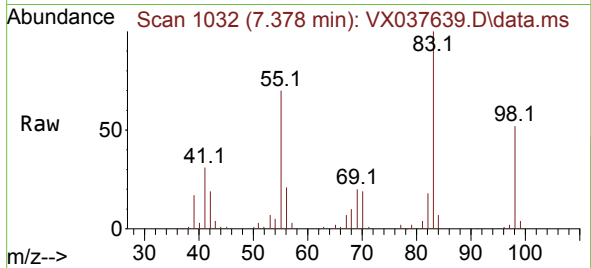

Tgt Ion: 83 Resp: 47965
 Ion Ratio Lower Upper
 83 100
 55 70.4 64.6 97.0
 98 51.9 36.7 55.1

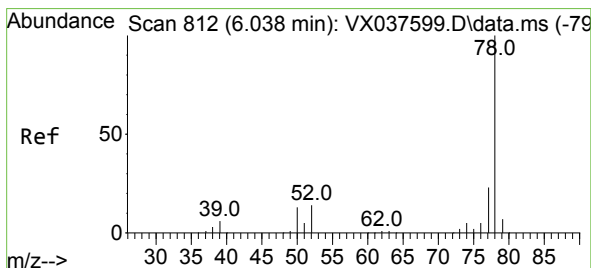
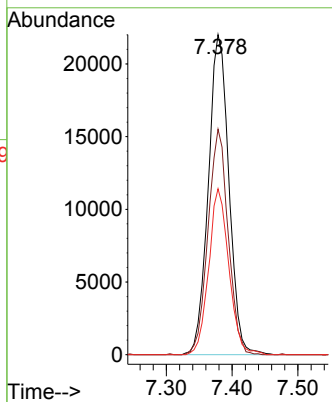
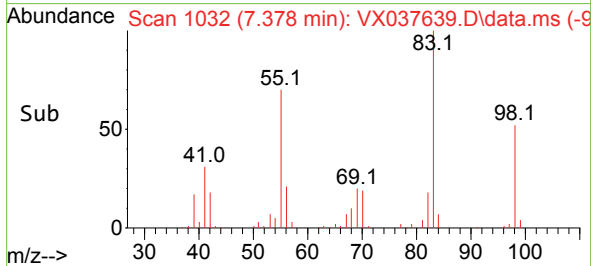

#40
 Benzene
 Concen: 46.906 ug/l
 RT: 6.037 min Scan# 812
 Delta R.T. -0.000 min
 Lab File: VX037639.D
 Acq: 09 Sep 2023 19:51

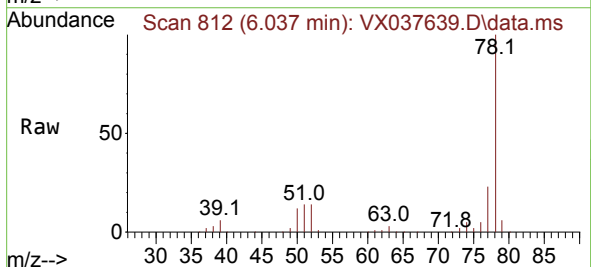

Tgt Ion: 78 Resp: 236008
 Ion Ratio Lower Upper
 78 100
 77 22.8 19.3 28.9

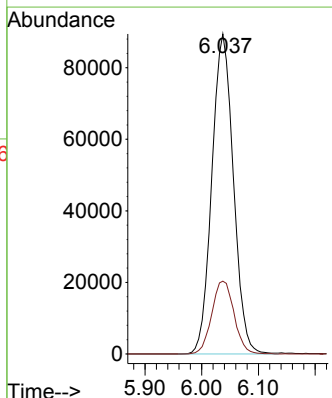
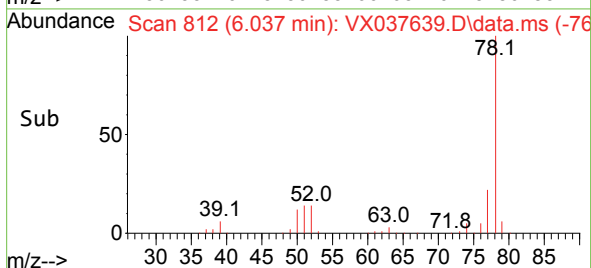

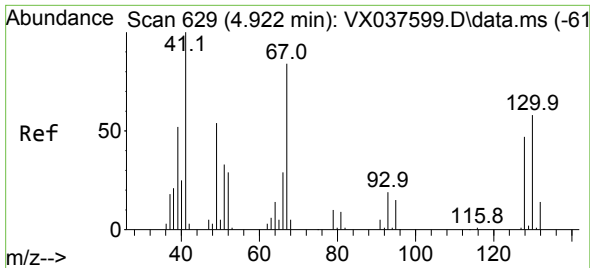

#41
 Methacrylonitrile
 Concen: 58.525 ug/l
 RT: 4.922 min Scan# 61
 Delta R.T. -0.000 min
 Lab File: VX037639.D
 Acq: 09 Sep 2023 19:51

Instrument : MSVOA_X
 ClientSampleId : RW11-MW011-20230830MS

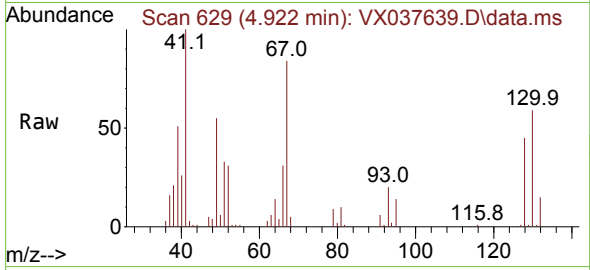

Tgt Ion: 41 Resp: 49987

Ion	Ratio	Lower	Upper
41	100		
39	52.8	45.2	67.8
67	89.2	52.6	78.8#
52	32.4	22.7	34.1

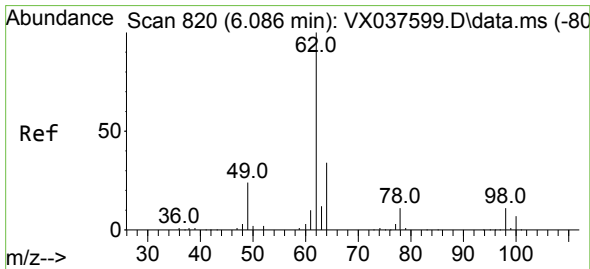
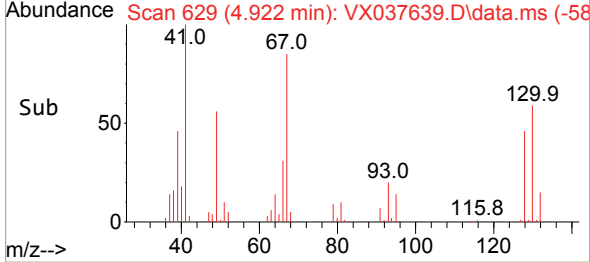
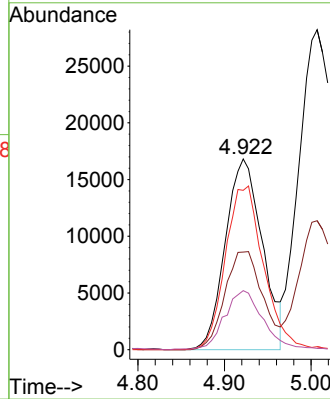

#42
 1,2-Dichloroethane
 Concen: 53.784 ug/l
 RT: 6.086 min Scan# 820
 Delta R.T. -0.000 min
 Lab File: VX037639.D
 Acq: 09 Sep 2023 19:51

Tgt Ion: 62 Resp: 90617

Ion	Ratio	Lower	Upper
62	100		
98	11.5	0.0	16.0

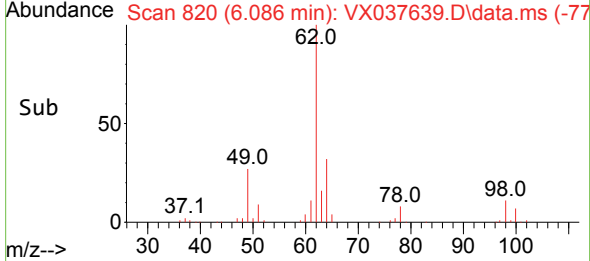
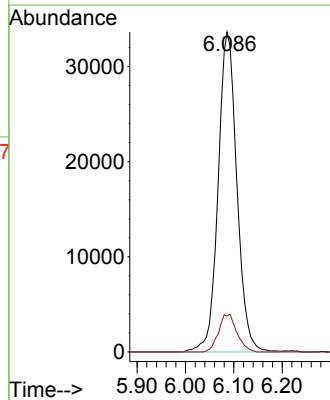
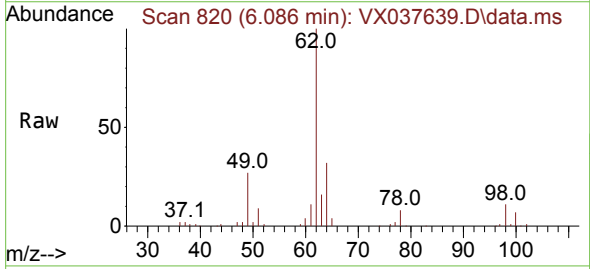

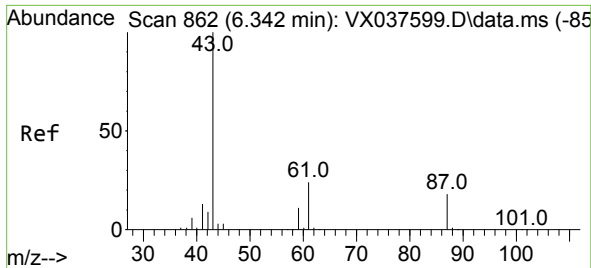

#43
 Isopropyl Acetate
 Concen: 53.710 ug/l
 RT: 6.342 min Scan# 80
 Delta R.T. -0.000 min
 Lab File: VX037639.D
 Acq: 09 Sep 2023 19:51

Instrument : MSVOA_X
 ClientSampleId : RW11-MW011-20230830MS

Tgt Ion: 43 Resp: 134880

Ion	Ratio	Lower	Upper
43	100		
61	25.4	15.2	22.8#
87	18.1	9.8	14.6#

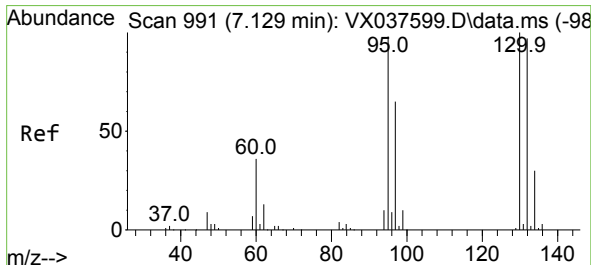
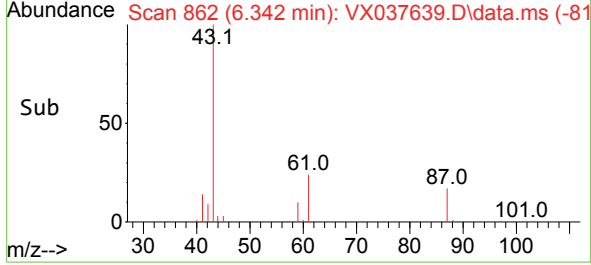
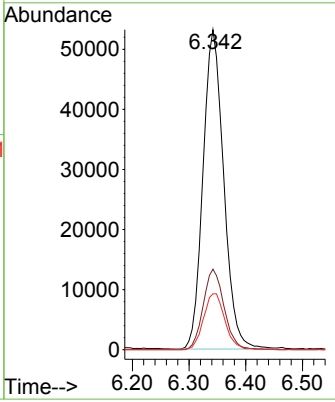
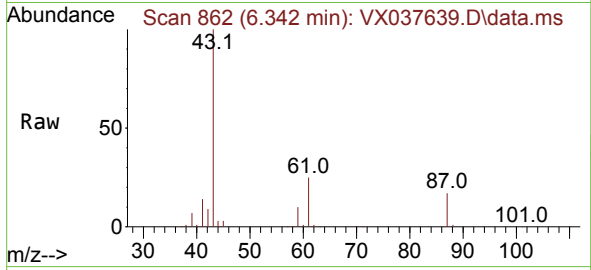

#44
 Trichloroethene
 Concen: 40.383 ug/l
 RT: 7.122 min Scan# 990
 Delta R.T. -0.006 min
 Lab File: VX037639.D
 Acq: 09 Sep 2023 19:51

Tgt Ion:130 Resp: 55812

Ion	Ratio	Lower	Upper
130	100		
95	95.6	0.0	204.4

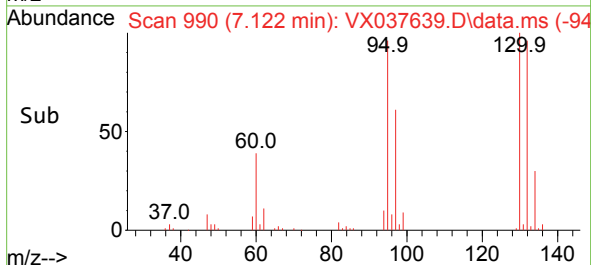
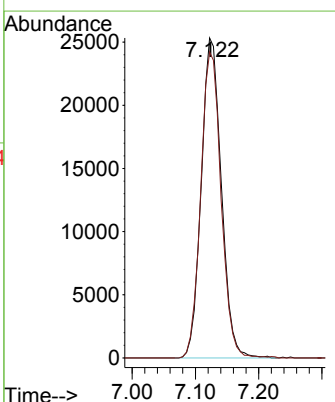
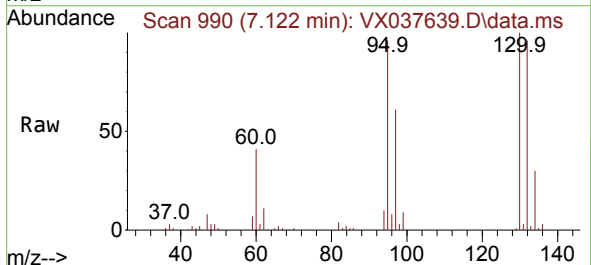

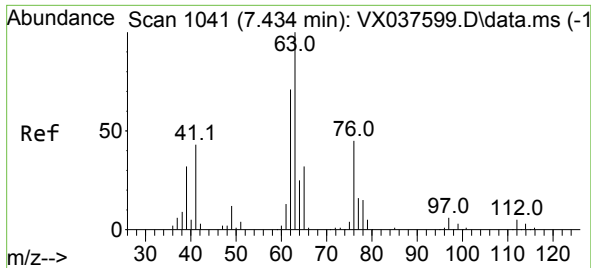

#45
 1,2-Dichloropropane
 Concen: 52.555 ug/l
 RT: 7.427 min Scan# 1040
 Delta R.T. -0.006 min
 Lab File: VX037639.D
 Acq: 09 Sep 2023 19:51

Instrument : MSVOA_X
 ClientSampleId : RW11-MW011-20230830MS

Tgt Ion: 63 Resp: 64759
 Ion Ratio Lower Upper
 63 100
 65 31.6 24.3 36.5

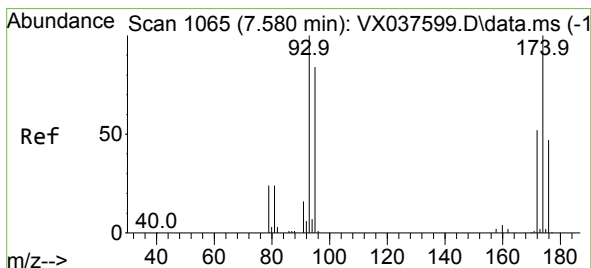
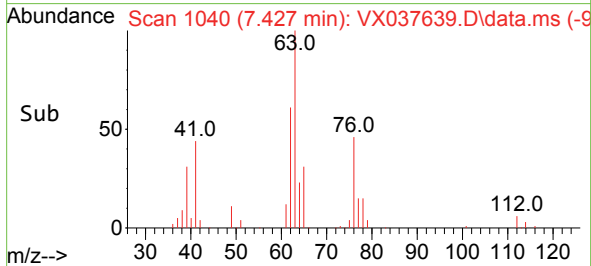
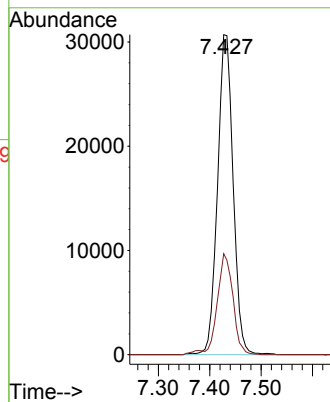
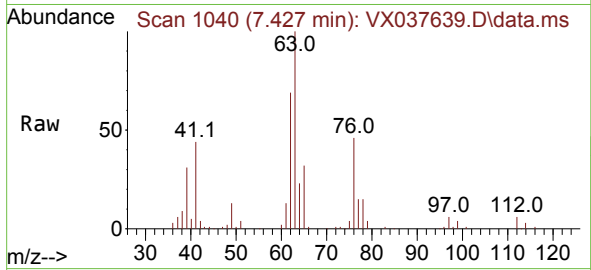

#46
 Dibromomethane
 Concen: 55.915 ug/l
 RT: 7.580 min Scan# 1065
 Delta R.T. -0.000 min
 Lab File: VX037639.D
 Acq: 09 Sep 2023 19:51

Tgt Ion: 93 Resp: 51709
 Ion Ratio Lower Upper
 93 100
 95 83.9 66.6 100.0
 174 101.5 69.4 104.0

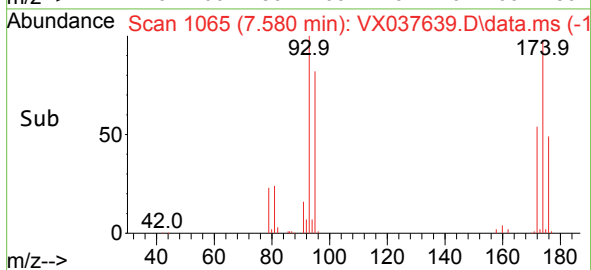
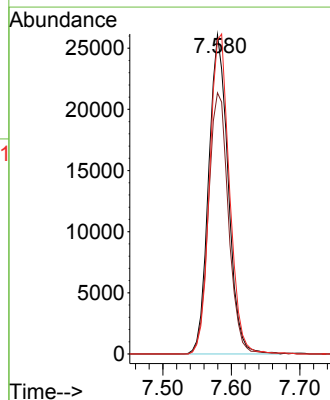
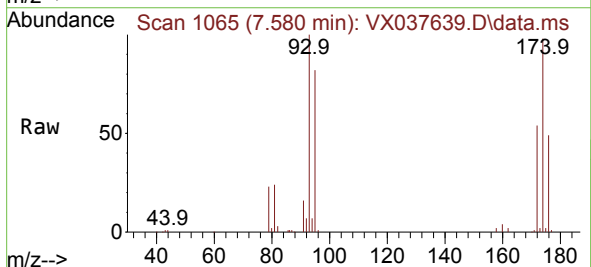

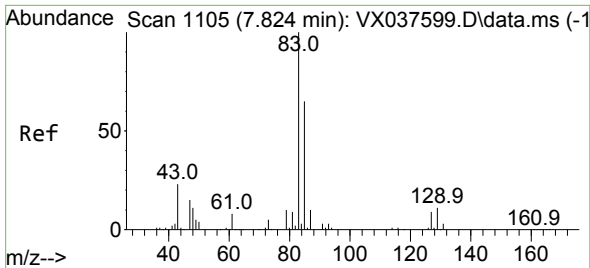

#47
 Bromodichloromethane
 Concen: 53.814 ug/l
 RT: 7.824 min Scan# 1105
 Delta R.T. -0.000 min
 Lab File: VX037639.D
 Acq: 09 Sep 2023 19:51

Instrument : MSVOA_X
 ClientSampleId : RW11-MW011-20230830MS

Tgt Ion	Resp	Lower	Upper
83	100		
85	67.4	49.8	74.6
127	9.9	7.1	10.7

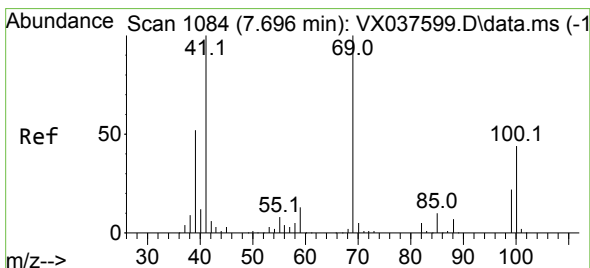
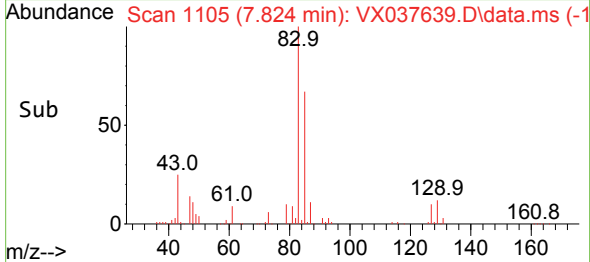
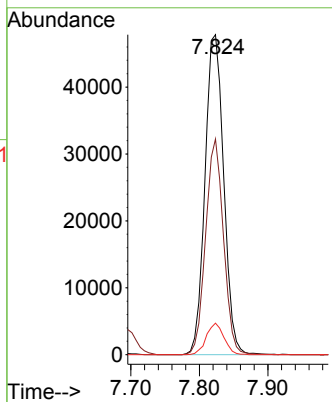
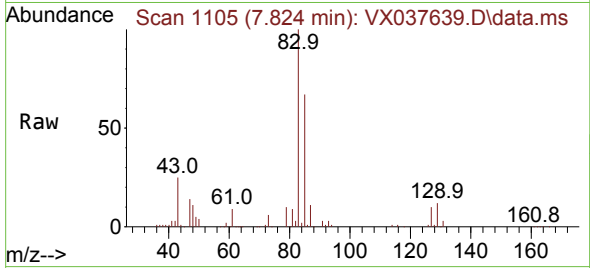

#48
 Methyl methacrylate
 Concen: 58.994 ug/l
 RT: 7.695 min Scan# 1084
 Delta R.T. -0.000 min
 Lab File: VX037639.D
 Acq: 09 Sep 2023 19:51

Tgt Ion	Resp	Lower	Upper
41	100		
69	104.5	59.2	88.8
39	52.6	47.7	71.5

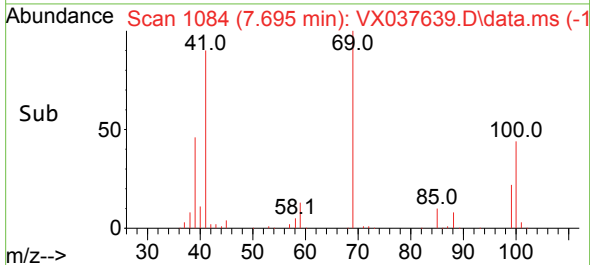
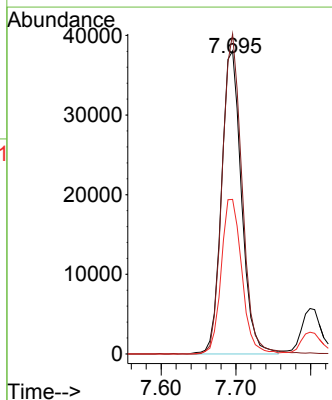
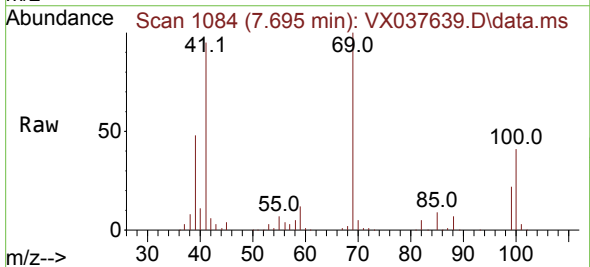

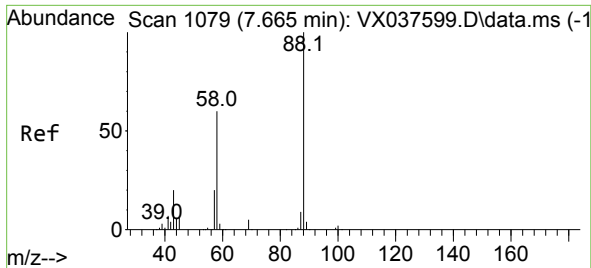

#49
 1,4-Dioxane
 Concen: 1192.561 ug/l
 RT: 7.665 min Scan# 1079
 Delta R.T. -0.000 min
 Lab File: VX037639.D
 Acq: 09 Sep 2023 19:51

Instrument : MSVOA_X
 ClientSampleId : RW11-MW011-20230830MS

Tgt Ion: 88 Resp: 44973
 Ion Ratio Lower Upper
 88 100
 43 25.2 0.0 0.0#
 58 62.6 60.1 90.1

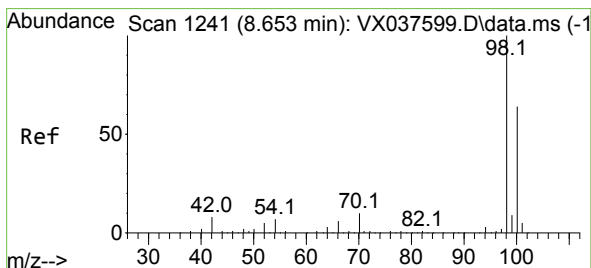
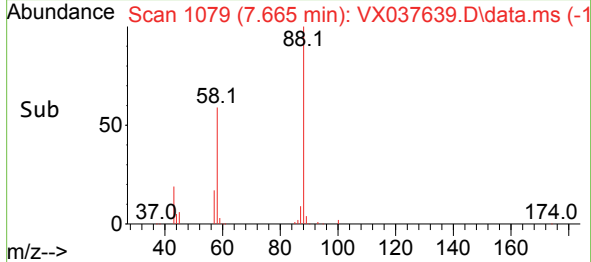
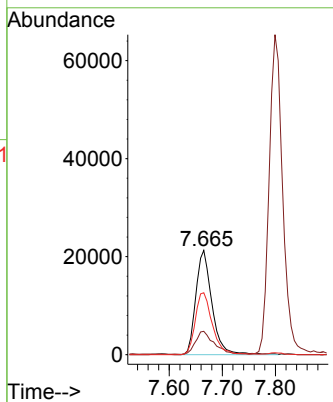
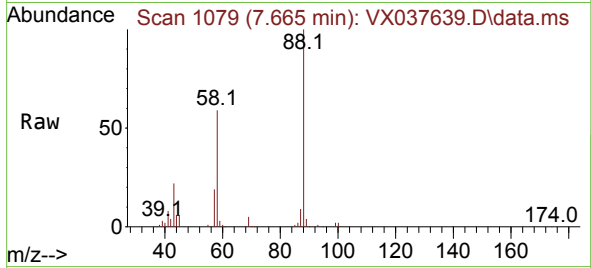

#50
 Toluene-d8
 Concen: 50.660 ug/l
 RT: 8.647 min Scan# 1240
 Delta R.T. -0.006 min
 Lab File: VX037639.D
 Acq: 09 Sep 2023 19:51

Tgt Ion: 98 Resp: 229993
 Ion Ratio Lower Upper
 98 100
 100 66.9 53.1 79.7

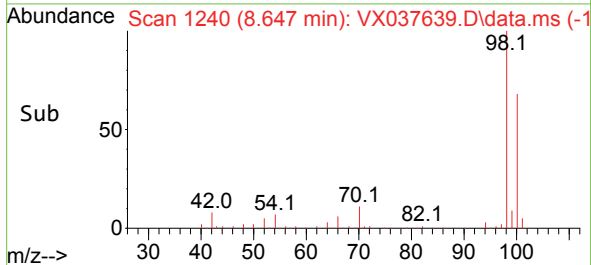
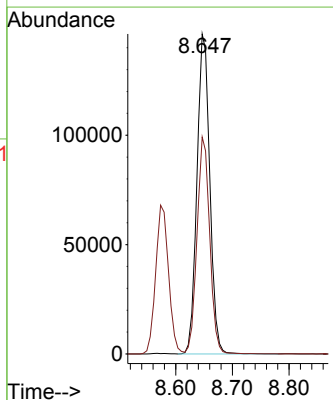
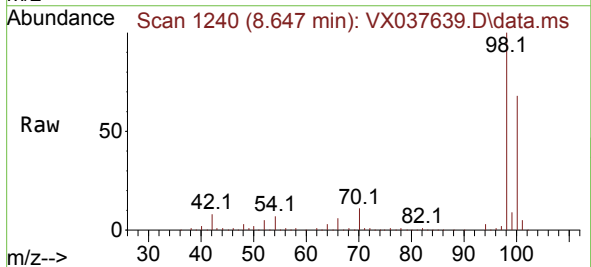

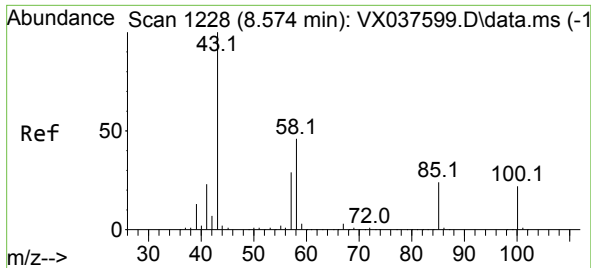

#51
 4-Methyl-2-Pentanone
 Concen: 298.069 ug/l
 RT: 8.573 min Scan# 11
 Delta R.T. -0.000 min
 Lab File: VX037639.D
 Acq: 09 Sep 2023 19:51

Instrument : MSVOA_X
 ClientSampleId : RW11-MW011-20230830MS

Tgt Ion: 43 Resp: 476054
 Ion Ratio Lower Upper
 43 100
 58 46.4 30.4 45.6#

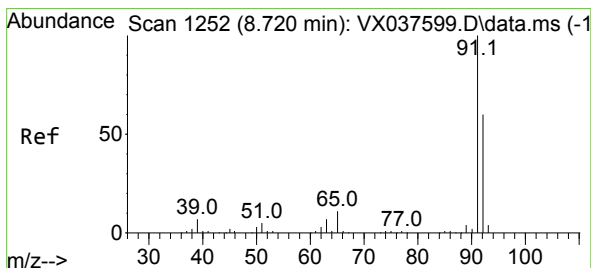
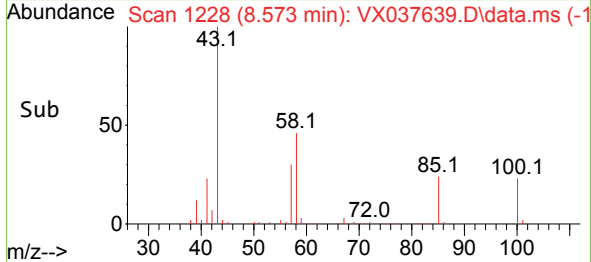
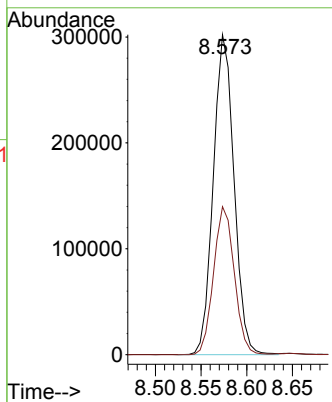
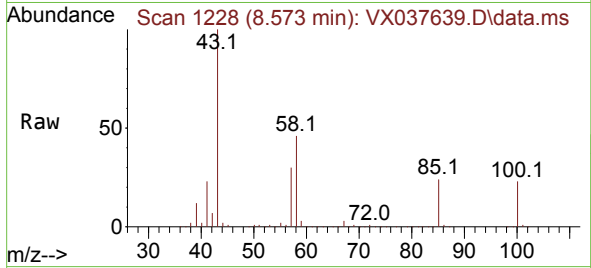

#52
 Toluene
 Concen: 46.409 ug/l
 RT: 8.720 min Scan# 1252
 Delta R.T. -0.000 min
 Lab File: VX037639.D
 Acq: 09 Sep 2023 19:51

Tgt Ion: 92 Resp: 151667
 Ion Ratio Lower Upper
 92 100
 91 168.8 134.2 201.2

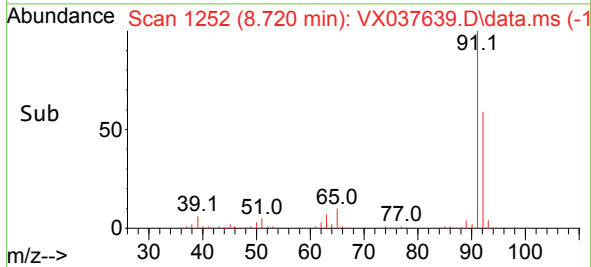
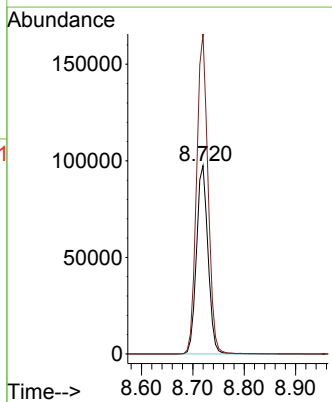
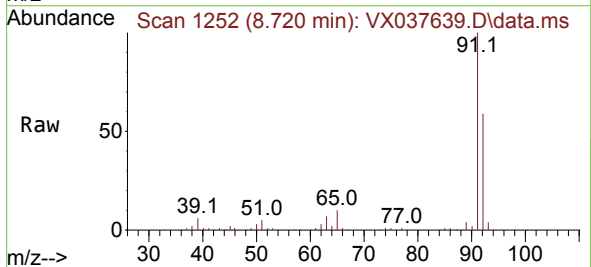

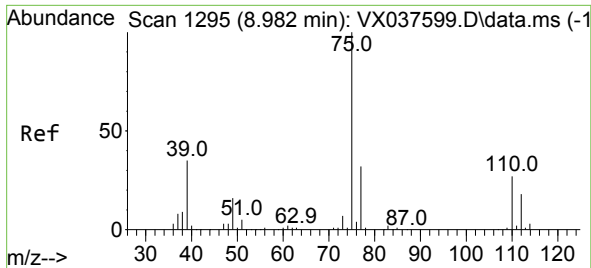

#53
 t-1,3-Dichloropropene
 Concen: 54.228 ug/l
 RT: 8.976 min Scan# 1194
 Delta R.T. -0.006 min
 Lab File: VX037639.D
 Acq: 09 Sep 2023 19:51

Instrument : MSVOA_X
 ClientSampleId : RW11-MW011-20230830MS

Tgt Ion: 75 Resp: 95150
 Ion Ratio Lower Upper
 75 100
 77 31.9 25.7 38.5

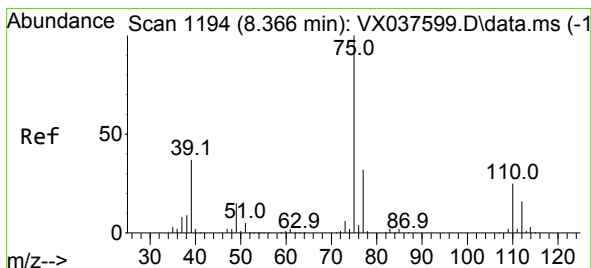
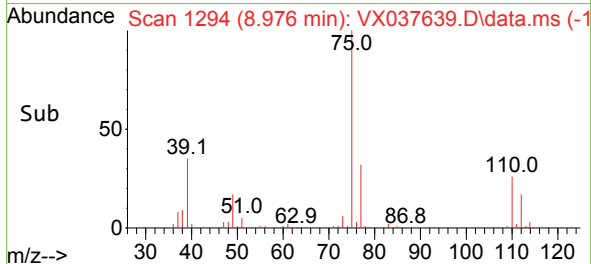
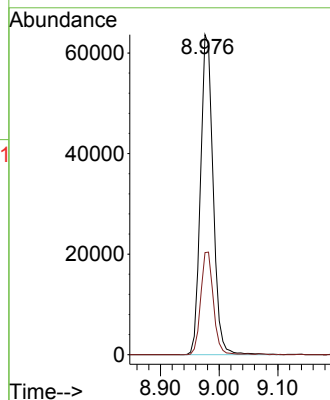
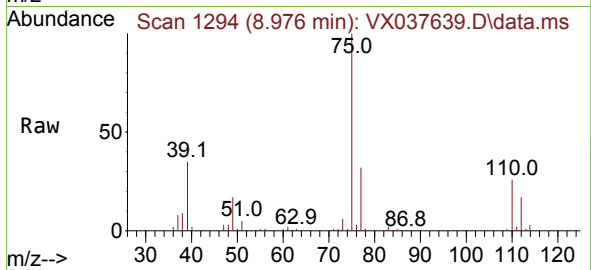

#54
 cis-1,3-Dichloropropene
 Concen: 52.623 ug/l
 RT: 8.366 min Scan# 1194
 Delta R.T. -0.000 min
 Lab File: VX037639.D
 Acq: 09 Sep 2023 19:51

Tgt Ion: 75 Resp: 102730
 Ion Ratio Lower Upper
 75 100
 77 31.3 25.3 37.9
 39 35.3 46.7 70.1#

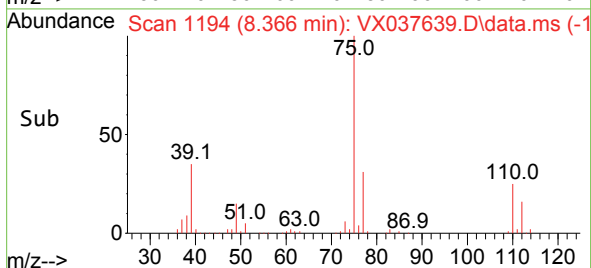
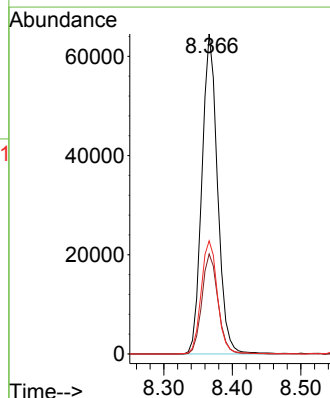
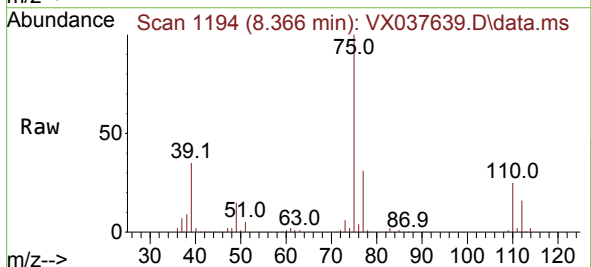

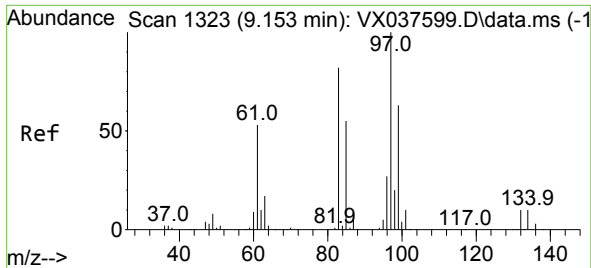

#55
 1,1,2-Trichloroethane
 Concen: 57.763 ug/l
 RT: 9.153 min Scan# 11
 Delta R.T. -0.000 min
 Lab File: VX037639.D
 Acq: 09 Sep 2023 19:51

Instrument : MSVOA_X
 ClientSampleId : RW11-MW011-20230830MS

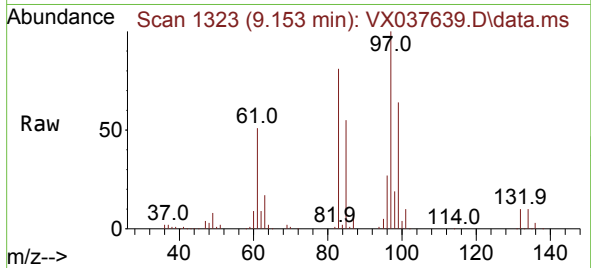

Tgt Ion: 97 Resp: 78488

Ion	Ratio	Lower	Upper
97	100		
83	81.5	65.8	98.8
85	54.9	41.6	62.4
99	64.0	47.8	71.8

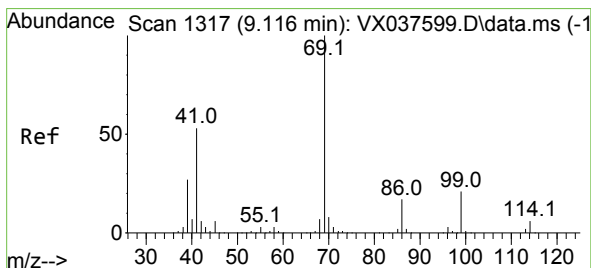
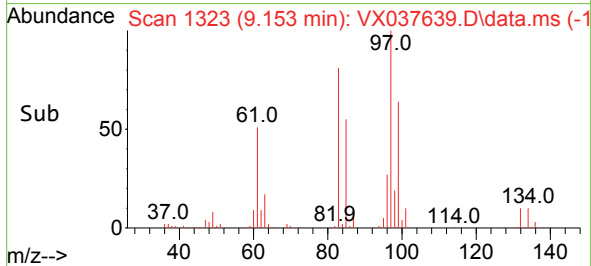
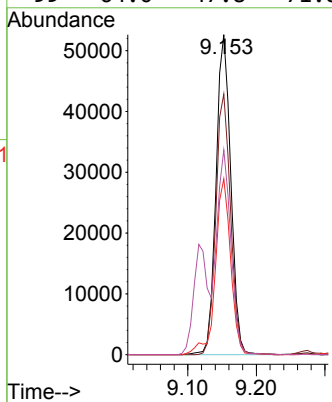

#56
 Ethyl methacrylate
 Concen: 60.438 ug/l
 RT: 9.116 min Scan# 1317
 Delta R.T. -0.000 min
 Lab File: VX037639.D
 Acq: 09 Sep 2023 19:51

Tgt Ion: 69 Resp: 119654

Ion	Ratio	Lower	Upper
69	100		
41	52.7	56.8	85.2#
39	26.1	32.0	48.0#

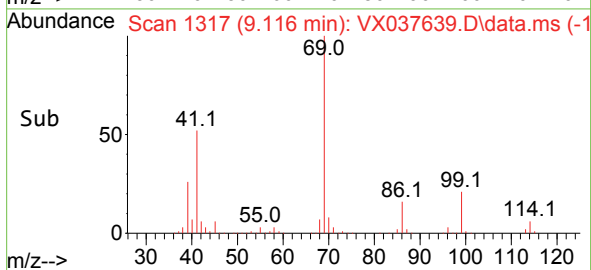
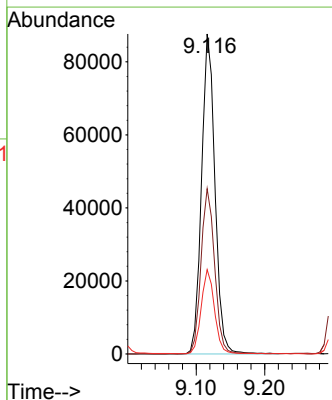
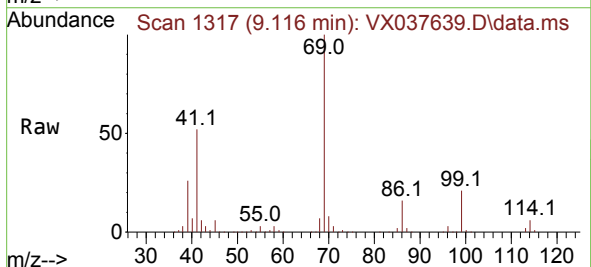

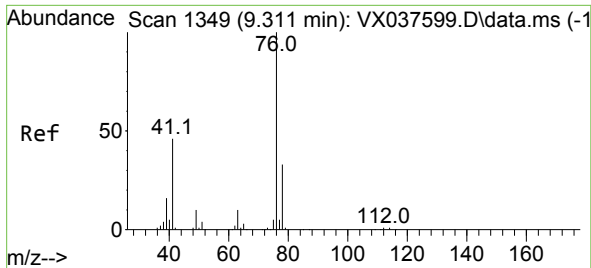

#57
 1,3-Dichloropropane
 Concen: 55.435 ug/l
 RT: 9.311 min Scan# 11194
 Delta R.T. -0.000 min
 Lab File: VX037639.D
 Acq: 09 Sep 2023 19:51

Instrument : MSVOA_X
 ClientSampleId : RW11-MW011-20230830MS

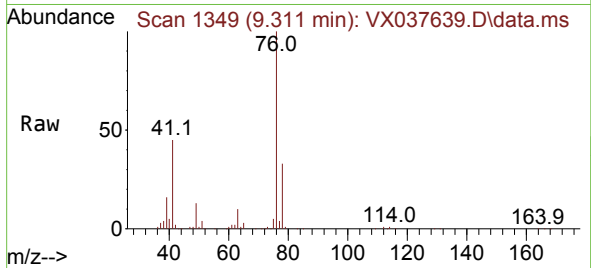

Tgt Ion: 76 Resp: 125533
 Ion Ratio Lower Upper
 76 100
 78 32.9 26.1 39.1

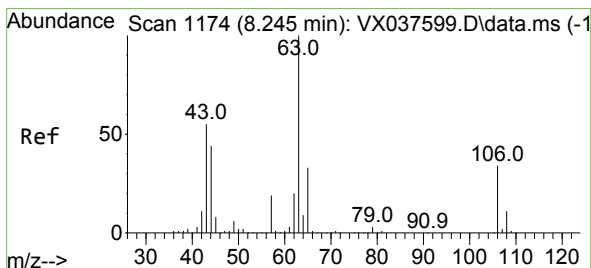
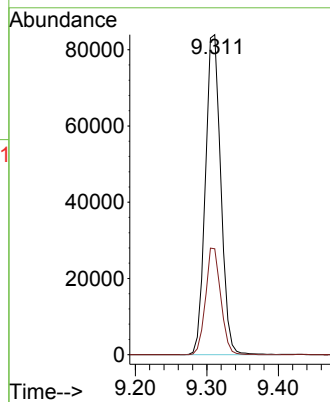
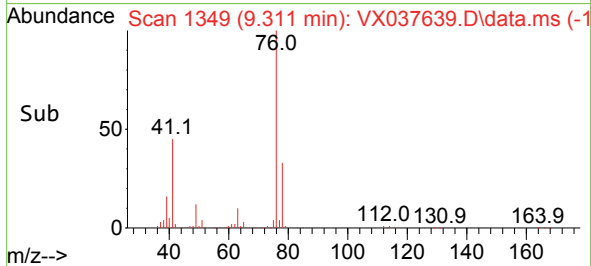

#58
 2-Chloroethyl Vinyl ether
 Concen: 0.507 ug/l
 RT: 8.366 min Scan# 1194
 Delta R.T. 0.122 min
 Lab File: VX037639.D
 Acq: 09 Sep 2023 19:51

Tgt Ion: 63 Resp: 508
 Ion Ratio Lower Upper
 63 100
 106 0.0 22.5 33.7#

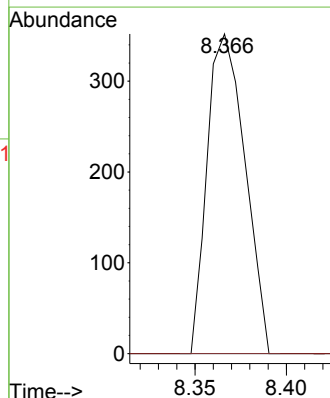
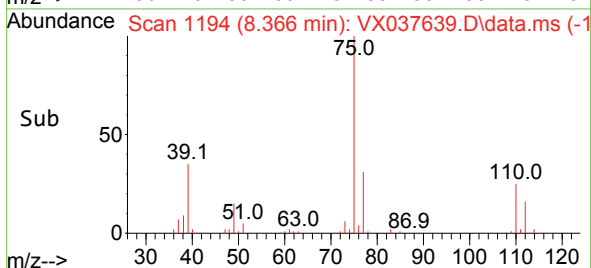
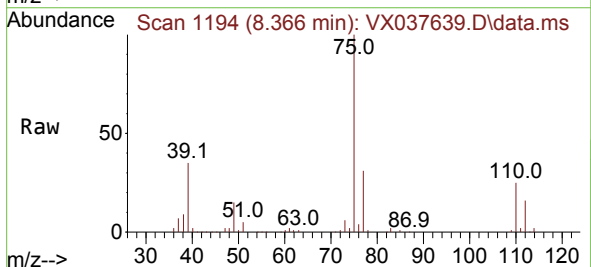

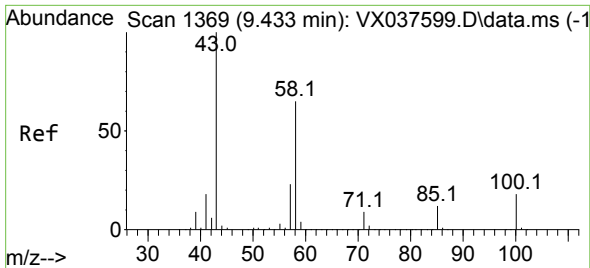

#59
 2-Hexanone
 Concen: 300.703 ug/l
 RT: 9.433 min Scan# 1369
 Delta R.T. -0.000 min
 Lab File: VX037639.D
 Acq: 09 Sep 2023 19:51

Instrument : MSVOA_X
 ClientSampleId : RW11-MW011-20230830MS

Tgt Ion: 43 Resp: 366295
 Ion Ratio Lower Upper
 43 100
 58 65.3 26.2 78.5

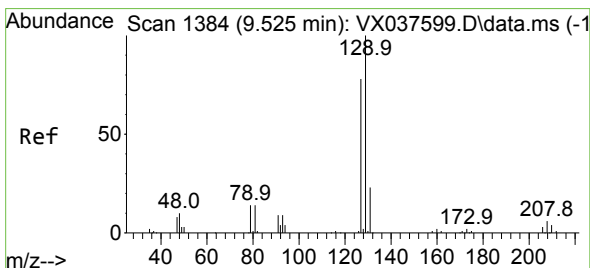
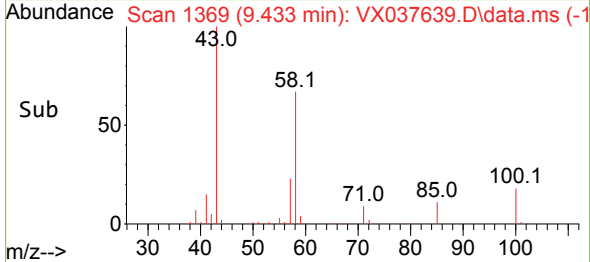
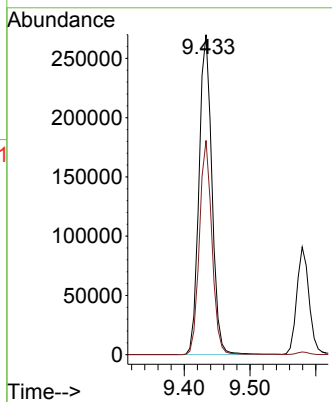
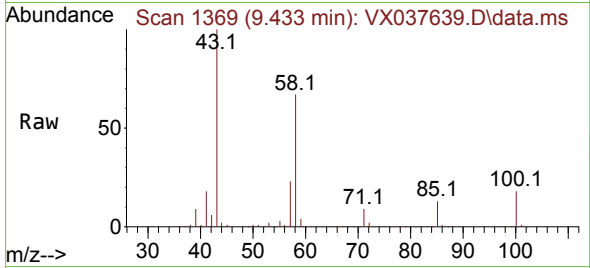

#60
 Dibromochloromethane
 Concen: 57.503 ug/l
 RT: 9.518 min Scan# 1383
 Delta R.T. -0.006 min
 Lab File: VX037639.D
 Acq: 09 Sep 2023 19:51

Tgt Ion: 129 Resp: 77796
 Ion Ratio Lower Upper
 129 100
 127 78.9 38.8 116.4

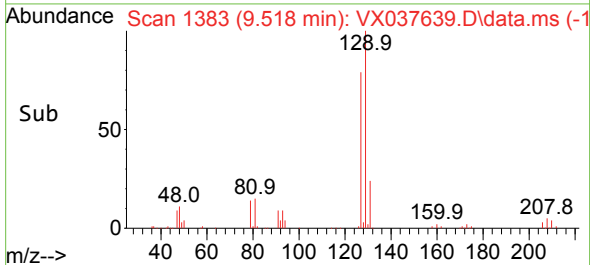
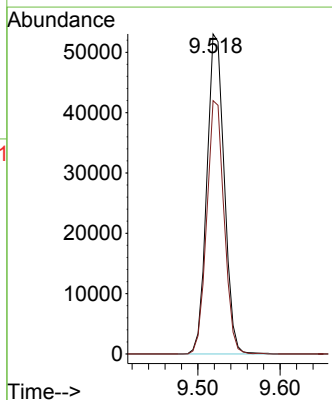
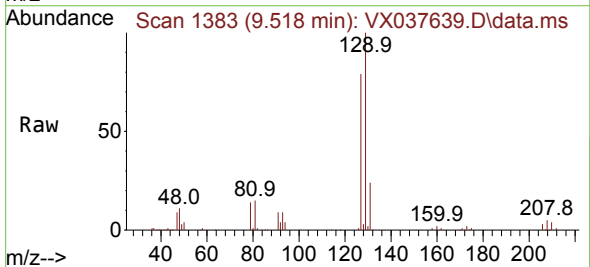

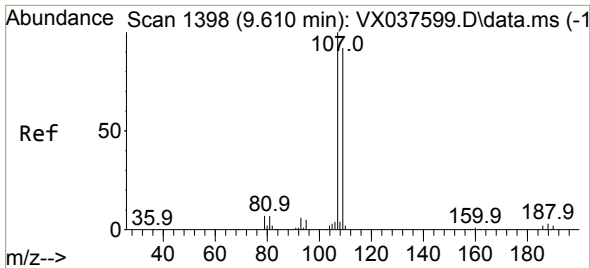

#61
 1,2-Dibromoethane
 Concen: 57.072 ug/l
 RT: 9.610 min Scan# 1398
 Delta R.T. -0.000 min
 Lab File: VX037639.D
 Acq: 09 Sep 2023 19:51

Instrument : MSVOA_X
 ClientSampleId : RW11-MW011-20230830MS

Tgt Ion:107 Resp: 83045
 Ion Ratio Lower Upper
 107 100
 109 94.5 75.2 112.8

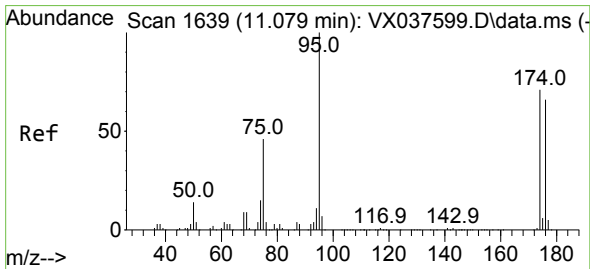
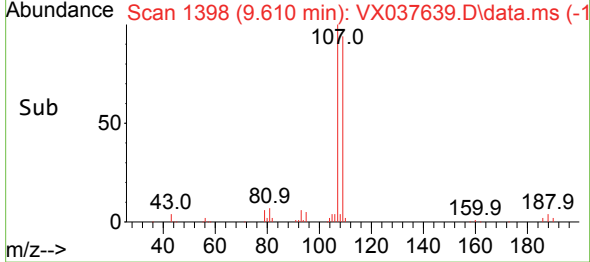
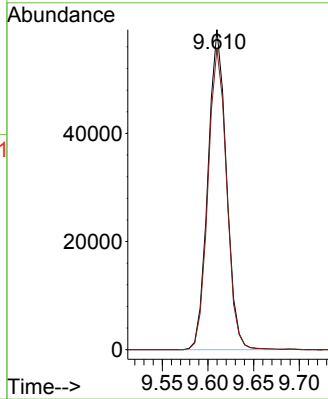
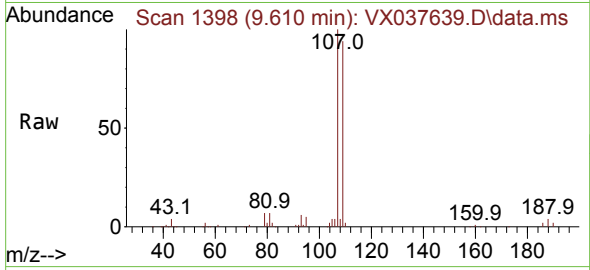

#62
 4-Bromofluorobenzene
 Concen: 55.529 ug/l
 RT: 11.079 min Scan# 1639
 Delta R.T. -0.000 min
 Lab File: VX037639.D
 Acq: 09 Sep 2023 19:51

Tgt Ion: 95 Resp: 95011
 Ion Ratio Lower Upper
 95 100
 174 77.2 0.0 135.6
 176 75.4 0.0 131.0

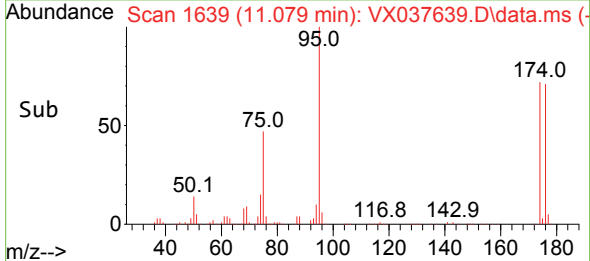
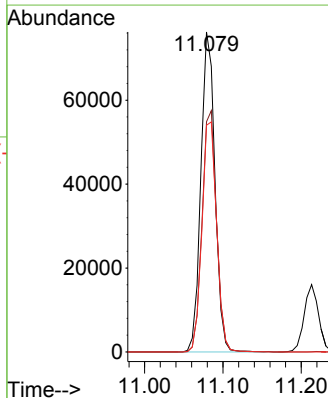
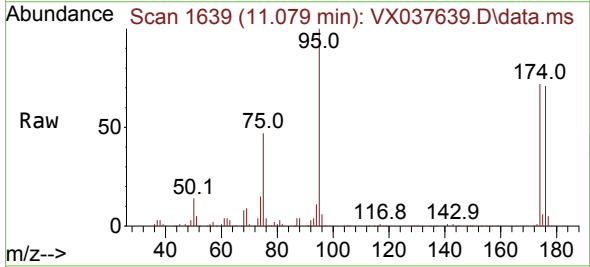

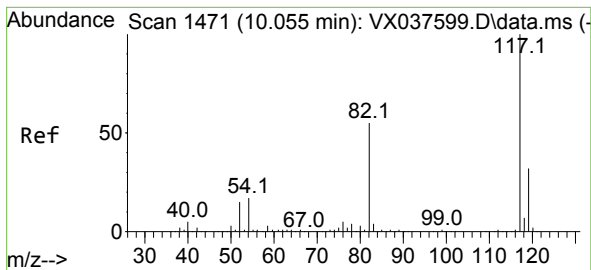

#63
 Chlorobenzene-d5
 Concen: 50.000 ug/l
 RT: 10.055 min Scan# 14
 Delta R.T. -0.000 min
 Lab File: VX037639.D
 Acq: 09 Sep 2023 19:51

Instrument :
 MSVOA_X
 ClientSampleId :
 RW11-MW011-20230830MS

Tgt Ion:117 Resp: 181033

Ion	Ratio	Lower	Upper
117	100		
82	51.7	46.2	69.4
119	31.1	25.5	38.3

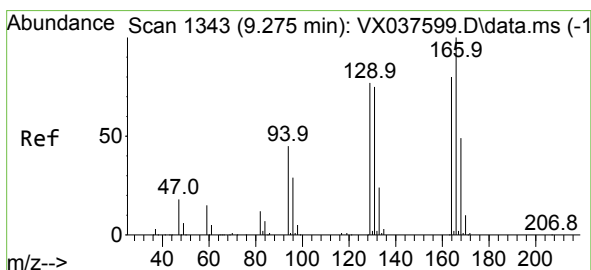
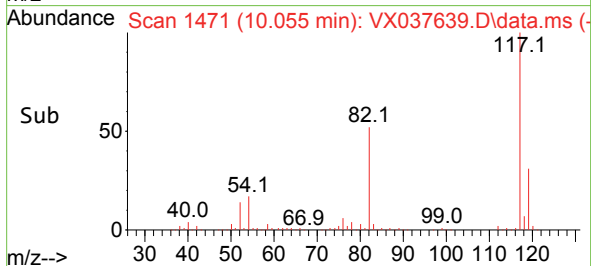
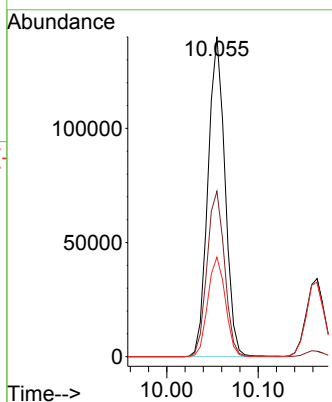
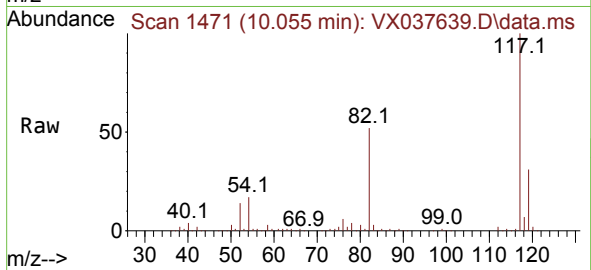

#64
 Tetrachloroethene
 Concen: 30.695 ug/l
 RT: 9.274 min Scan# 1343
 Delta R.T. -0.000 min
 Lab File: VX037639.D
 Acq: 09 Sep 2023 19:51

Tgt Ion:164 Resp: 38912

Ion	Ratio	Lower	Upper
164	100		
166	129.3	102.7	154.1
129	97.8	80.4	120.6
131	94.0	76.5	114.7

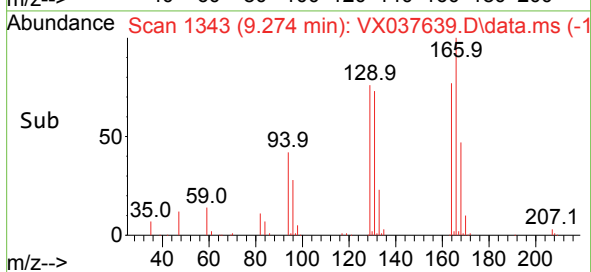
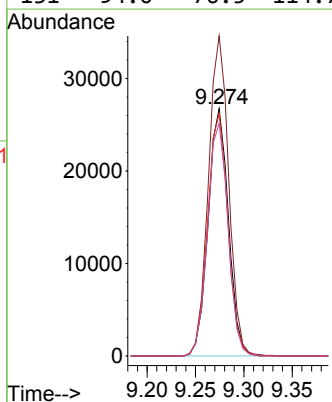
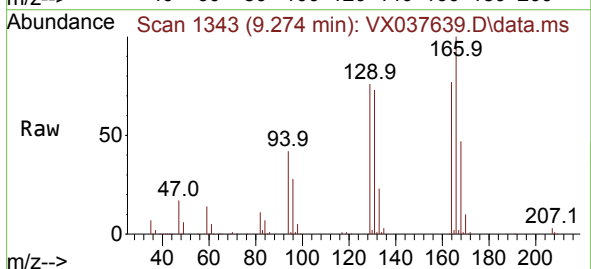

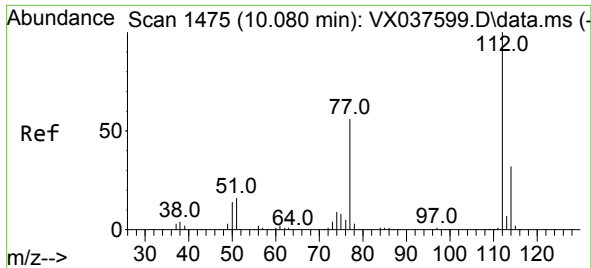

#65
 Chlorobenzene
 Concen: 44.117 ug/l
 RT: 10.079 min Scan# 1475
 Delta R.T. -0.000 min
 Lab File: VX037639.D
 Acq: 09 Sep 2023 19:51

Instrument : MSVOA_X
 ClientSampleId : RW11-MW011-20230830MS

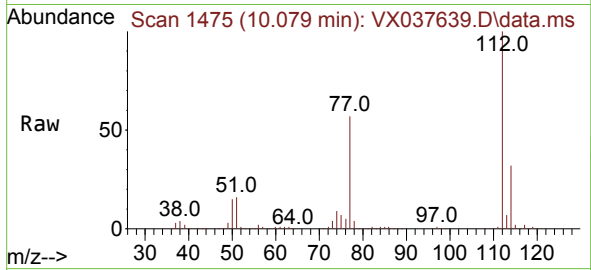

Tgt Ion:112 Resp: 175473
 Ion Ratio Lower Upper
 112 100
 114 32.5 25.7 38.5

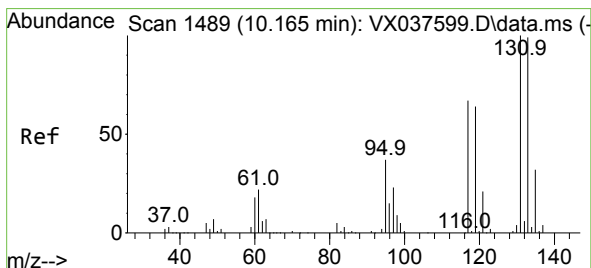
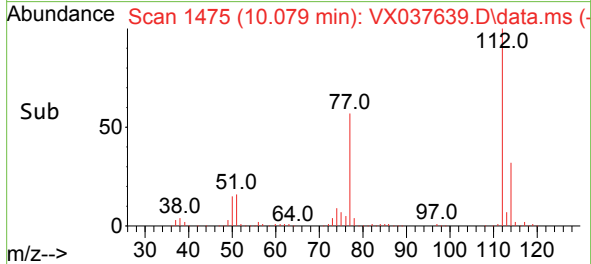
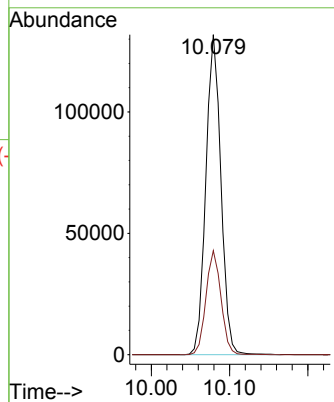

#66
 1,1,1,2-Tetrachloroethane
 Concen: 49.894 ug/l
 RT: 10.165 min Scan# 1489
 Delta R.T. -0.000 min
 Lab File: VX037639.D
 Acq: 09 Sep 2023 19:51

Tgt Ion:131 Resp: 70331
 Ion Ratio Lower Upper
 131 100
 133 94.7 47.1 141.4
 119 64.7 32.2 96.6

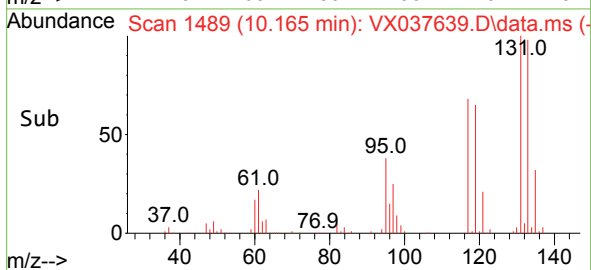
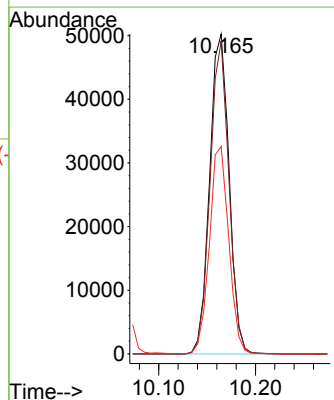
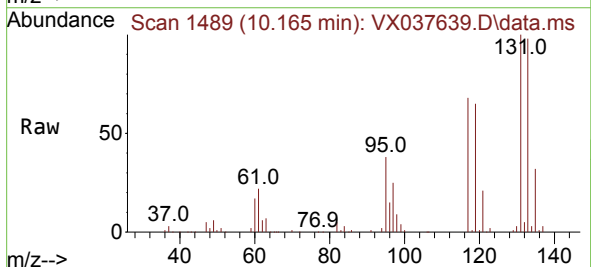

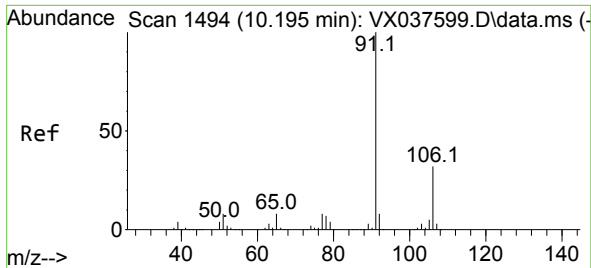

#67
 Ethyl Benzene
 Concen: 40.161 ug/l
 RT: 10.195 min Scan# 1494
 Delta R.T. -0.000 min
 Lab File: VX037639.D
 Acq: 09 Sep 2023 19:51

Instrument : MSVOA_X
 ClientSampleId : RW11-MW011-20230830MS

Tgt Ion: 91 Resp: 271523
 Ion Ratio Lower Upper
 91 100
 106 31.1 24.9 37.3

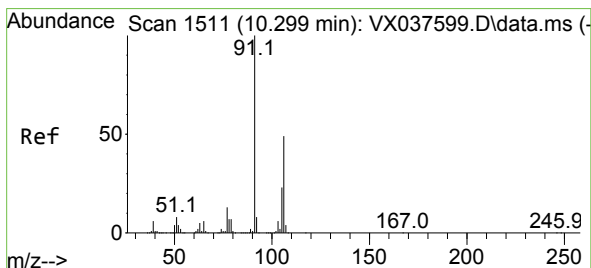
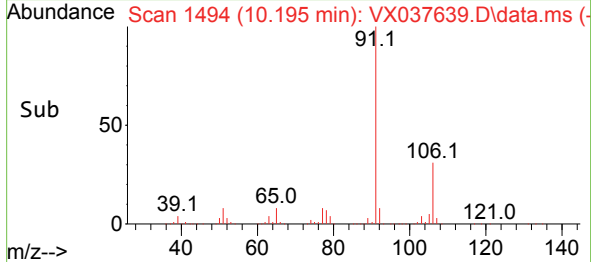
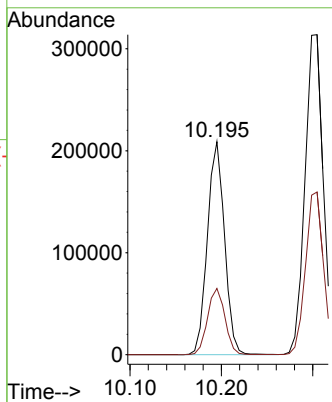
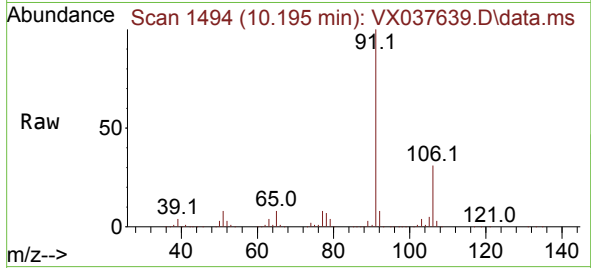

#68
 m/p-Xylenes
 Concen: 82.185 ug/l
 RT: 10.305 min Scan# 1512
 Delta R.T. 0.006 min
 Lab File: VX037639.D
 Acq: 09 Sep 2023 19:51

Tgt Ion: 106 Resp: 218578
 Ion Ratio Lower Upper
 106 100
 91 199.9 165.5 248.3

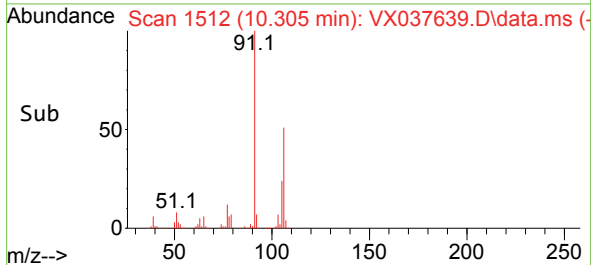
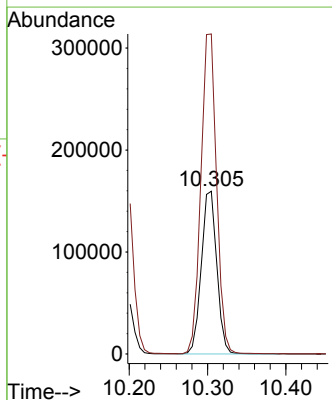
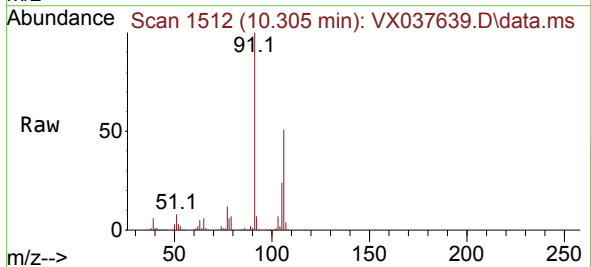

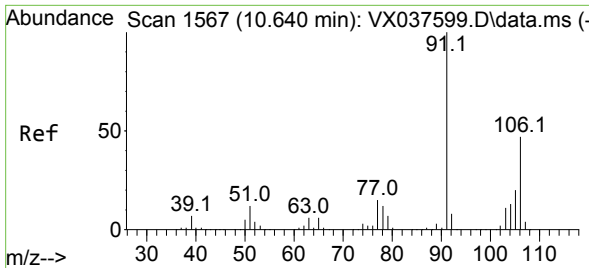

#69
 o-Xylene
 Concen: 44.319 ug/l
 RT: 10.640 min Scan# 11
 Delta R.T. -0.000 min
 Lab File: VX037639.D
 Acq: 09 Sep 2023 19:51

Instrument : MSVOA_X
 ClientSampleId : RW11-MW011-20230830MS

Tgt Ion:106 Resp: 117200
 Ion Ratio Lower Upper
 106 100
 91 212.8 108.9 326.8

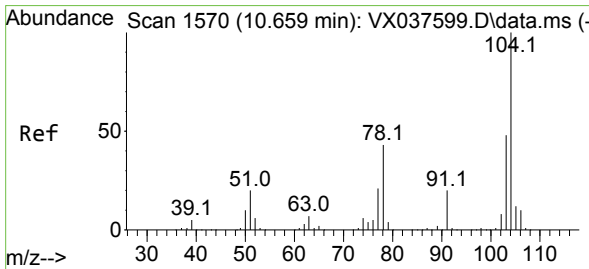
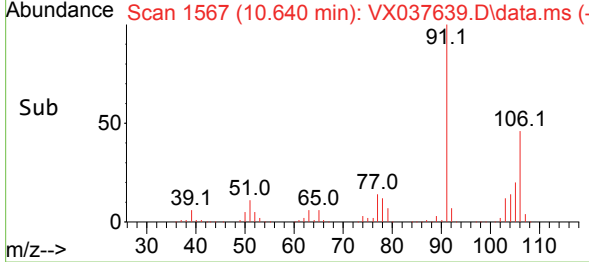
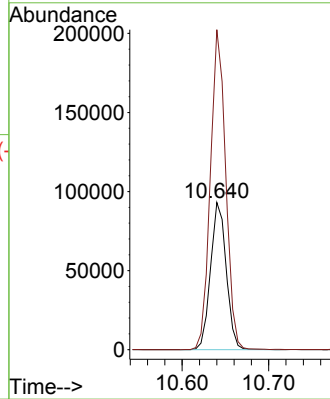
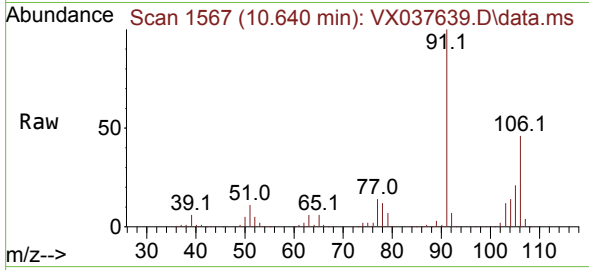

#70
 Styrene
 Concen: 46.971 ug/l
 RT: 10.658 min Scan# 1570
 Delta R.T. -0.000 min
 Lab File: VX037639.D
 Acq: 09 Sep 2023 19:51

Tgt Ion:104 Resp: 201949
 Ion Ratio Lower Upper
 104 100
 78 48.0 43.6 65.4
 103 53.8 43.6 65.4

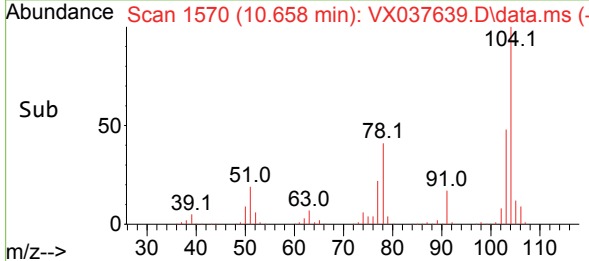
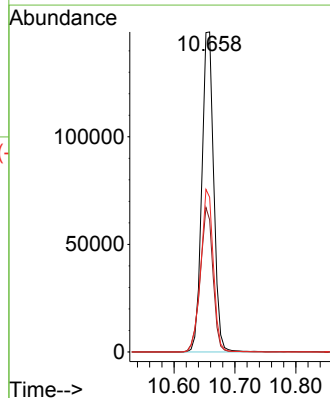
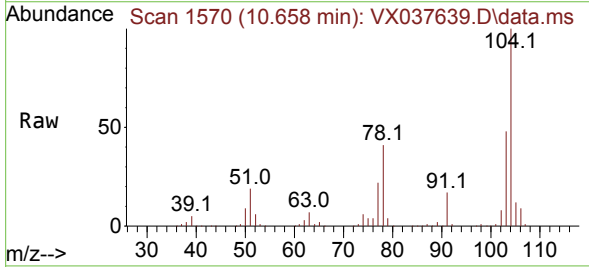

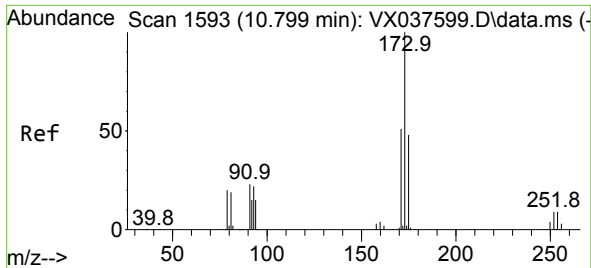

#71
 Bromoform
 Concen: 51.799 ug/l
 RT: 10.799 min Scan# 11
 Delta R.T. -0.000 min
 Lab File: VX037639.D
 Acq: 09 Sep 2023 19:51

Instrument :
 MSVOA_X
 ClientSampleId :
 RW11-MW011-20230830MS

Tgt Ion	Resp	Lower	Upper
173	58432	100	
175	49.9	24.1	72.4
254	0.0	0.0	0.0

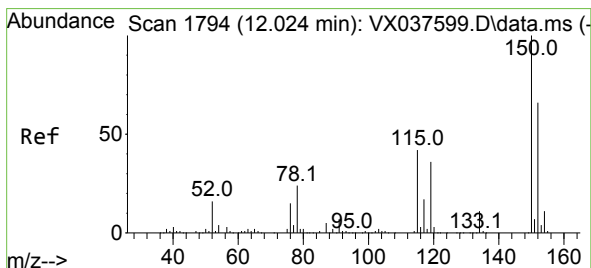
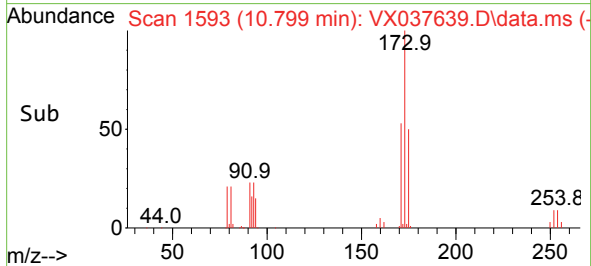
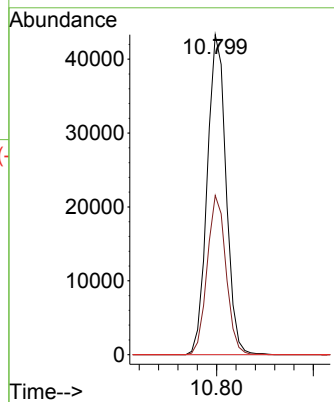
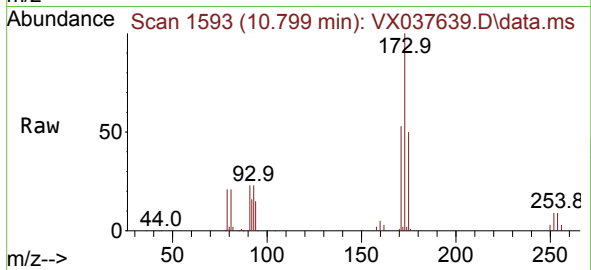

#72
 1,4-Dichlorobenzene-d4
 Concen: 50.000 ug/l
 RT: 12.024 min Scan# 1794
 Delta R.T. -0.000 min
 Lab File: VX037639.D
 Acq: 09 Sep 2023 19:51

Tgt Ion	Resp	Lower	Upper
152	88692	100	
115	78.8	43.3	129.9
150	174.4	0.0	345.0

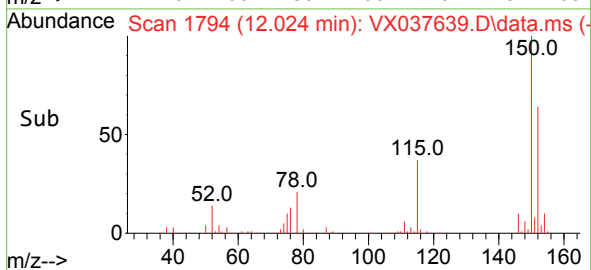
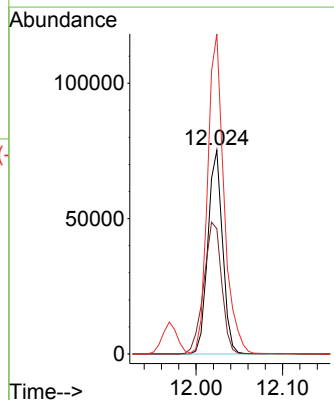
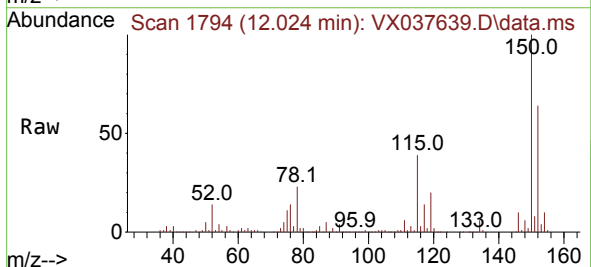

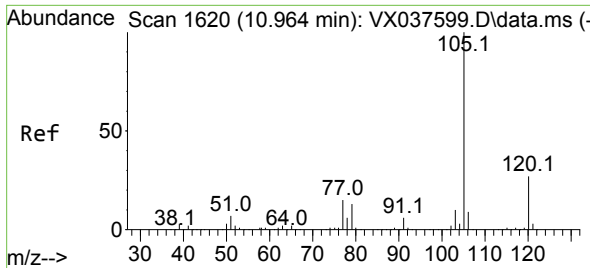

#73
 Isopropylbenzene
 Concen: 38.482 ug/l
 RT: 10.963 min Scan# 1620
 Delta R.T. -0.000 min
 Lab File: VX037639.D
 Acq: 09 Sep 2023 19:51

Instrument : MSVOA_X
 ClientSampleId : RW11-MW011-20230830MS

Tgt Ion: 105 Resp: 256370
 Ion Ratio Lower Upper
 105 100
 120 26.4 12.9 38.6

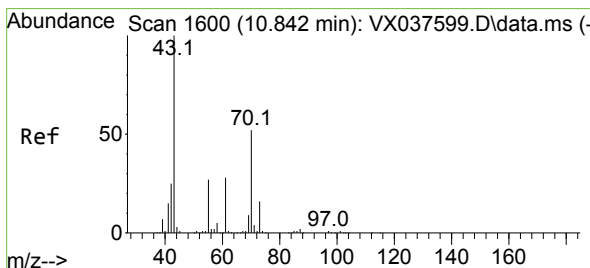
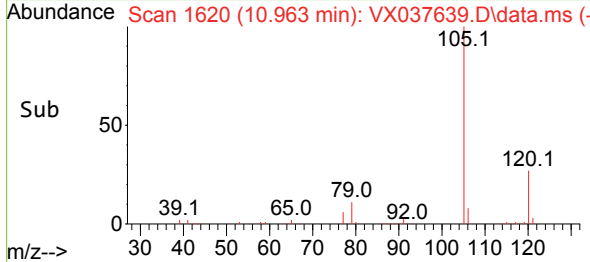
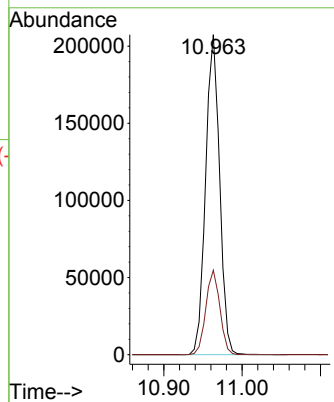
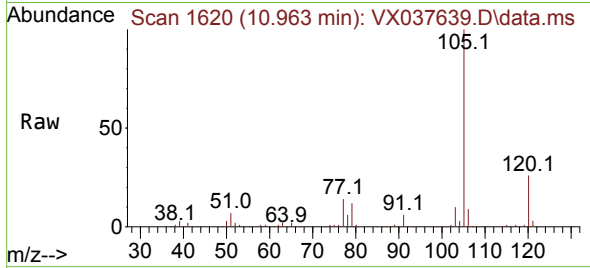

#74
 N-ethyl acetate
 Concen: 49.929 ug/l
 RT: 10.841 min Scan# 1600
 Delta R.T. -0.000 min
 Lab File: VX037639.D
 Acq: 09 Sep 2023 19:51

Tgt Ion: 43 Resp: 114659
 Ion Ratio Lower Upper
 43 100
 70 54.8 32.9 49.3#
 55 27.9 19.3 28.9
 61 29.2 18.8 28.2#

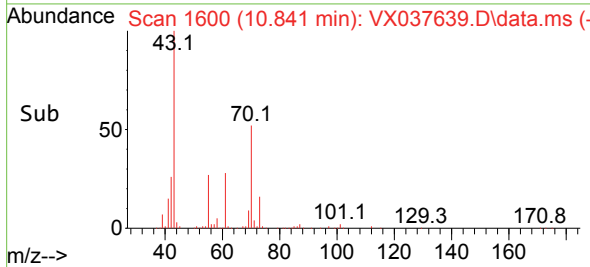
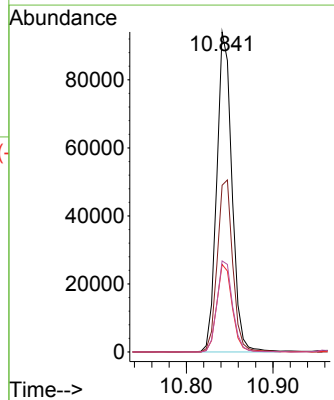
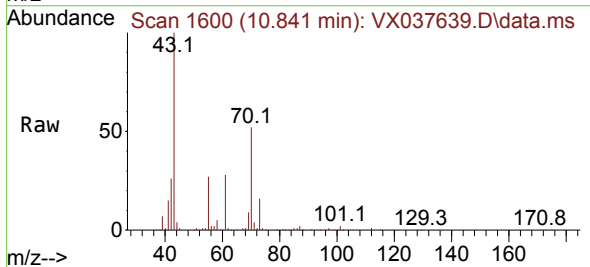

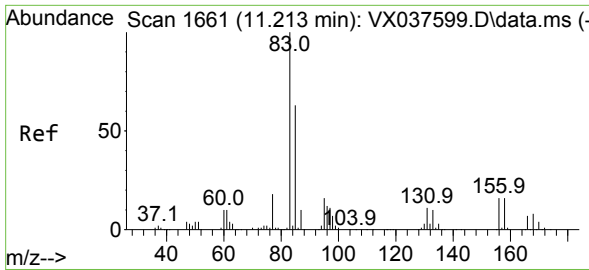

#75
 1,1,2,2-Tetrachloroethane
 Concen: 54.865 ug/l
 RT: 11.213 min Scan# 1661
 Delta R.T. -0.000 min
 Lab File: VX037639.D
 Acq: 09 Sep 2023 19:51

Instrument : MSVOA_X
 ClientSampleId : RW11-MW011-20230830MS

Tgt Ion: 83 Resp: 127020
 Ion Ratio Lower Upper
 83 100
 131 10.6 5.3 15.8
 85 64.4 32.0 96.2

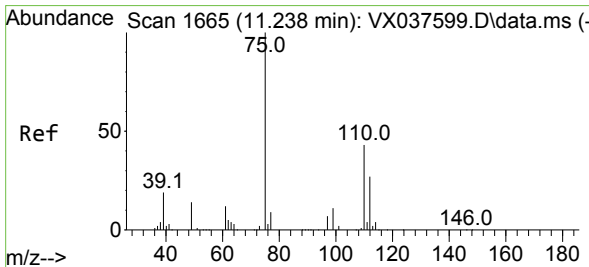
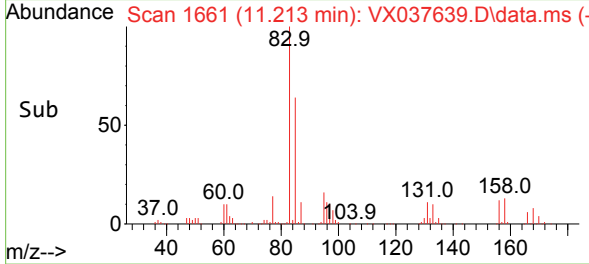
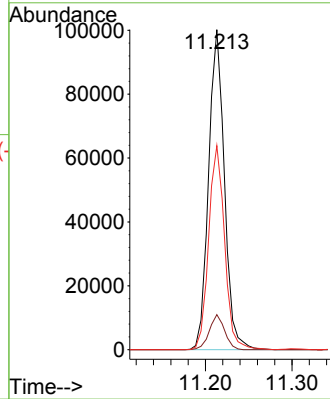
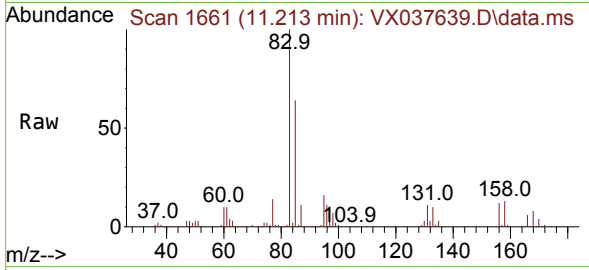

#76
 1,2,3-Trichloropropane
 Concen: 63.026 ug/l
 RT: 11.238 min Scan# 1665
 Delta R.T. -0.000 min
 Lab File: VX037639.D
 Acq: 09 Sep 2023 19:51

Tgt Ion: 75 Resp: 130860
 Ion Ratio Lower Upper
 75 100
 77 33.0 19.1 57.5

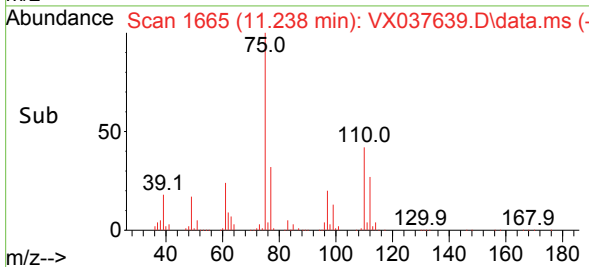
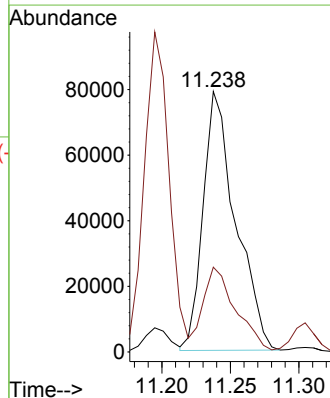
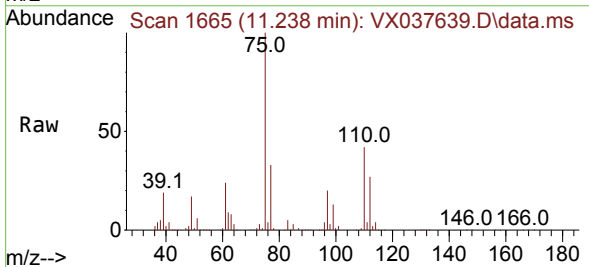

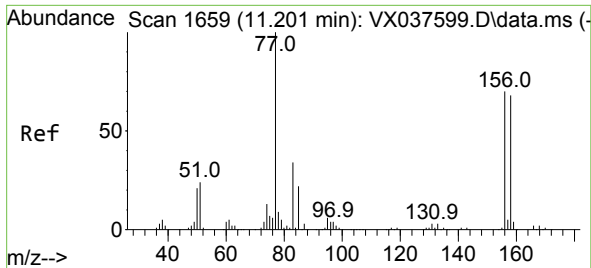

#77
 Bromobenzene
 Concen: 48.725 ug/l
 RT: 11.195 min Scan# 1658
 Delta R.T. -0.006 min
 Lab File: VX037639.D
 Acq: 09 Sep 2023 19:51

Instrument : MSVOA_X
 ClientSampleId : RW11-MW011-20230830MS

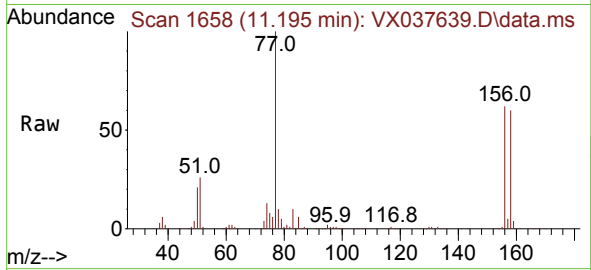

Tgt Ion: 156 Resp: 80349
 Ion Ratio Lower Upper
 156 100
 77 154.1 88.4 265.3
 158 97.5 48.0 144.0

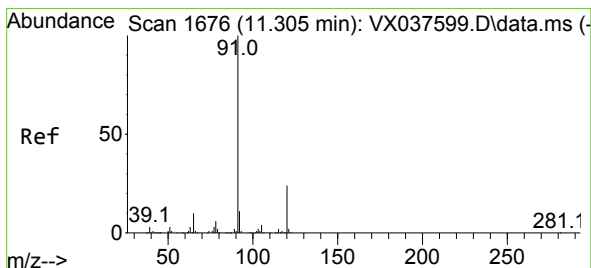
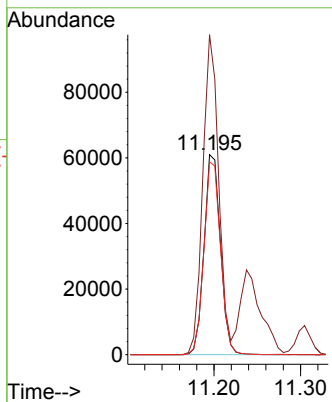
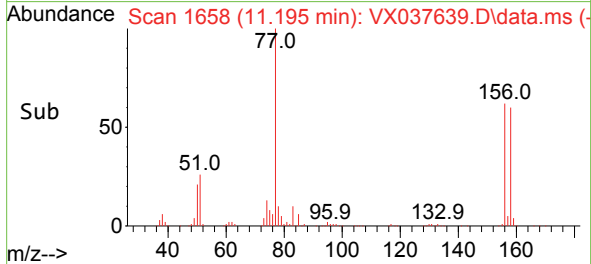

#78
 n-propylbenzene
 Concen: 37.356 ug/l
 RT: 11.305 min Scan# 1676
 Delta R.T. -0.000 min
 Lab File: VX037639.D
 Acq: 09 Sep 2023 19:51

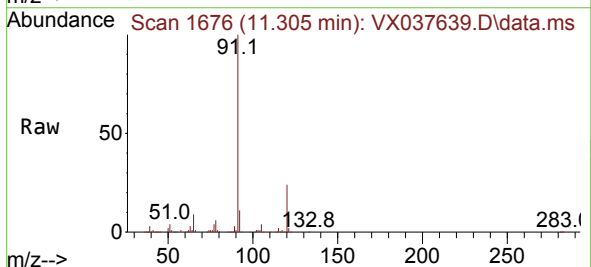

Tgt Ion: 91 Resp: 276762
 Ion Ratio Lower Upper
 91 100
 120 23.9 11.5 34.4

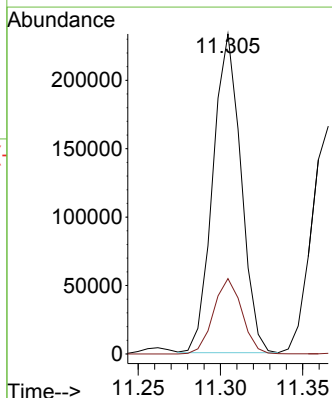
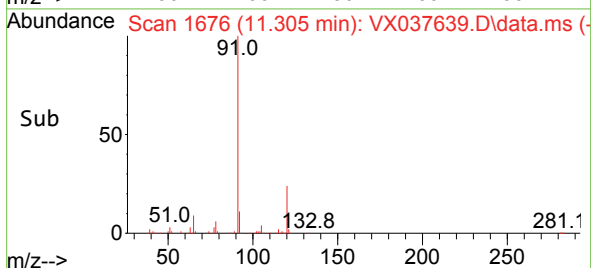

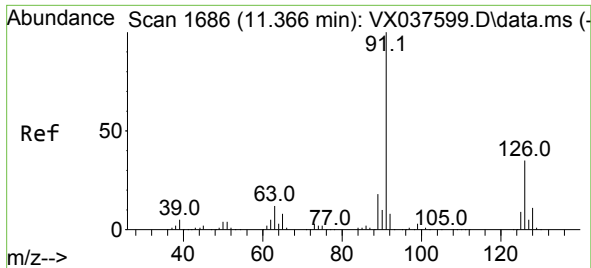

#79
 2-Chlorotoluene
 Concen: 43.459 ug/l
 RT: 11.366 min Scan# 1686
 Delta R.T. -0.000 min
 Lab File: VX037639.D
 Acq: 09 Sep 2023 19:51

Instrument : MSVOA_X
 ClientSampleId : RW11-MW011-20230830MS

Tgt Ion: 91 Resp: 204585
 Ion Ratio Lower Upper
 91 100
 126 34.3 16.3 48.8

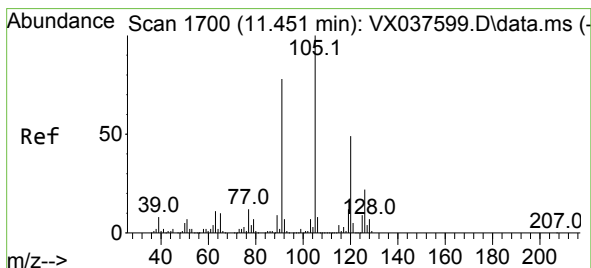
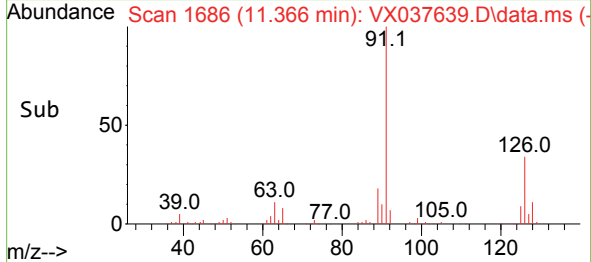
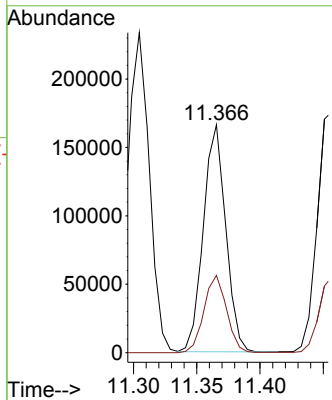
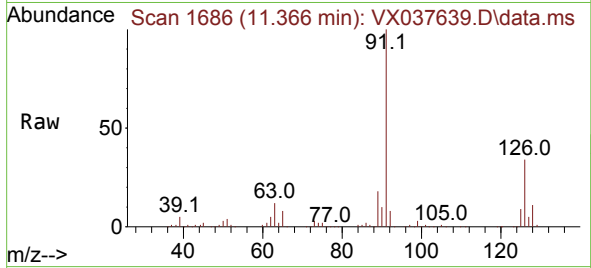

#80
 1,3,5-Trimethylbenzene
 Concen: 40.590 ug/l
 RT: 11.451 min Scan# 1700
 Delta R.T. -0.000 min
 Lab File: VX037639.D
 Acq: 09 Sep 2023 19:51

Tgt Ion: 105 Resp: 229365
 Ion Ratio Lower Upper
 105 100
 120 49.3 24.1 72.3

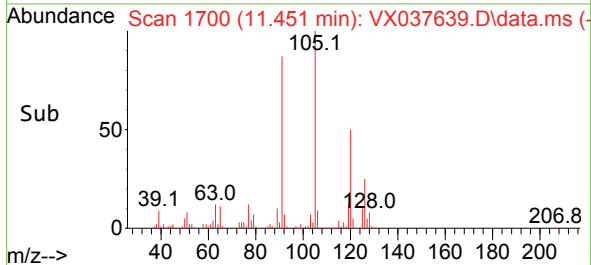
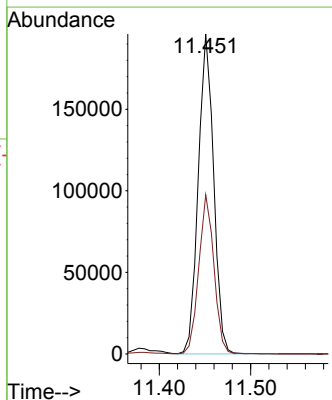
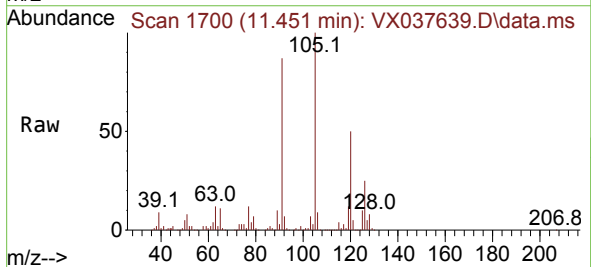

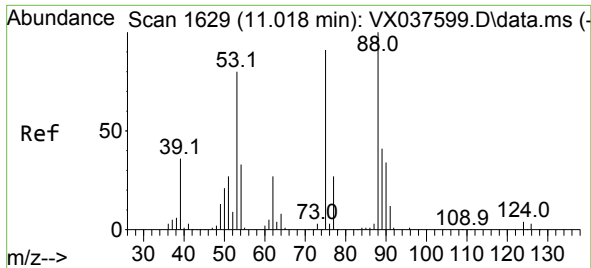

#81
 trans-1,4-Dichloro-2-butene
 Concen: 46.589 ug/l
 RT: 11.018 min Scan# 1
 Delta R.T. 0.000 min
 Lab File: VX037639.D
 Acq: 09 Sep 2023 19:51

Instrument : MSVOA_X
 ClientSampleId : RW11-MW011-20230830MS

Tgt Ion: 75 Resp: 31409

Ion	Ratio	Lower	Upper
75	100		
53	91.1	90.5	135.7
89	47.2	36.9	55.3

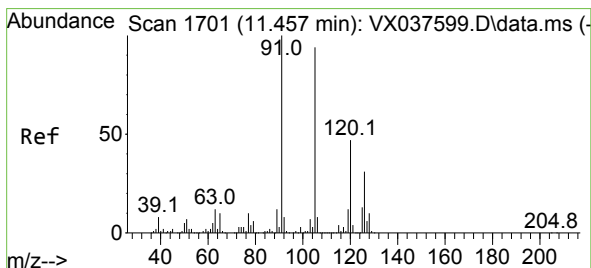
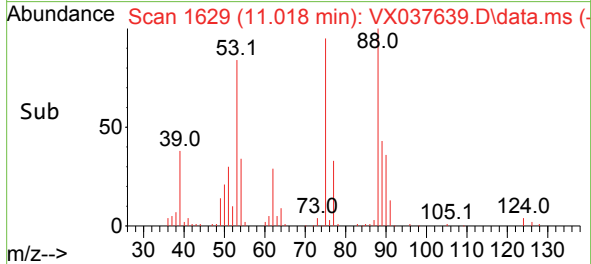
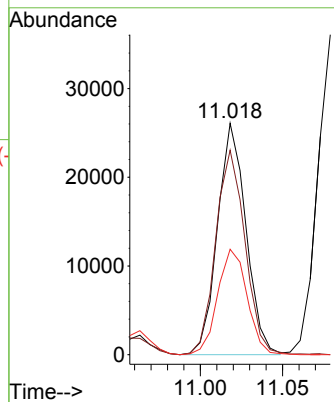
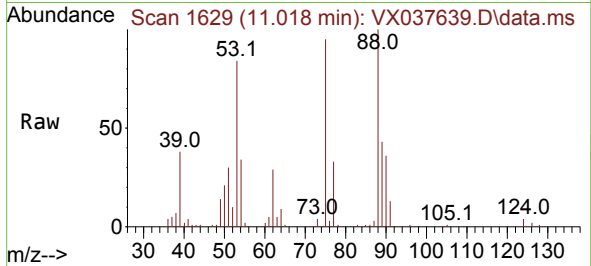

#82
 4-Chlorotoluene
 Concen: 42.840 ug/l
 RT: 11.457 min Scan# 1701
 Delta R.T. -0.000 min
 Lab File: VX037639.D
 Acq: 09 Sep 2023 19:51

Tgt Ion: 91 Resp: 227393

Ion	Ratio	Lower	Upper
91	100		
126	30.2	14.2	42.6

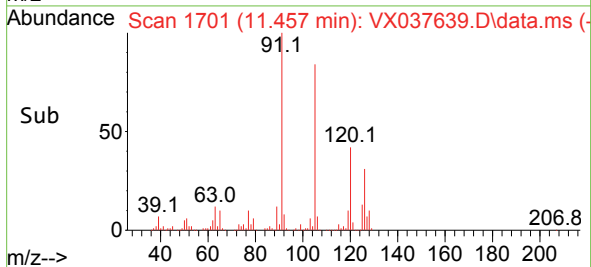
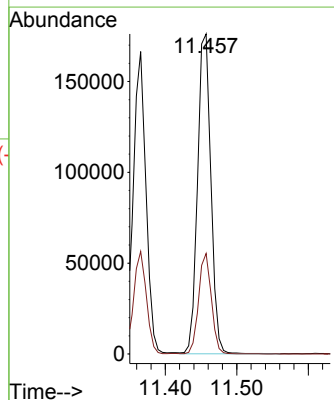
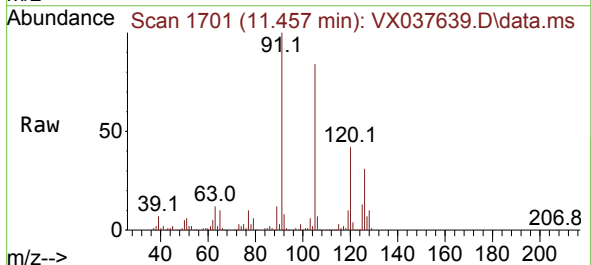

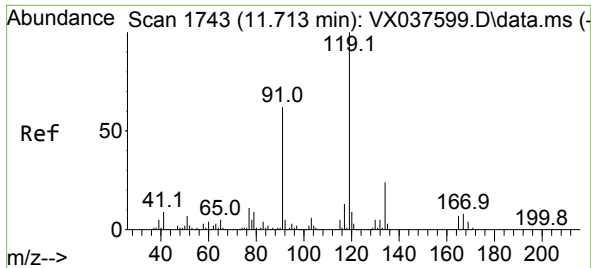

#83
 tert-Butylbenzene
 Concen: 40.732 ug/l
 RT: 11.713 min Scan# 1743
 Delta R.T. -0.000 min
 Lab File: VX037639.D
 Acq: 09 Sep 2023 19:51

Instrument : MSVOA_X
 ClientSampleId : RW11-MW011-20230830MS

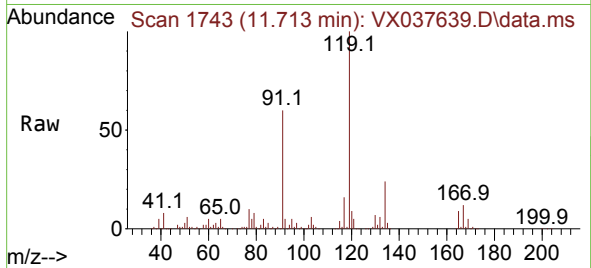

Tgt Ion:119 Resp: 232049
 Ion Ratio Lower Upper
 119 100
 91 52.0 31.2 93.6
 134 22.5 11.7 35.0

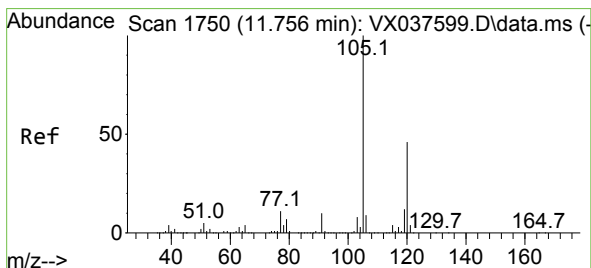
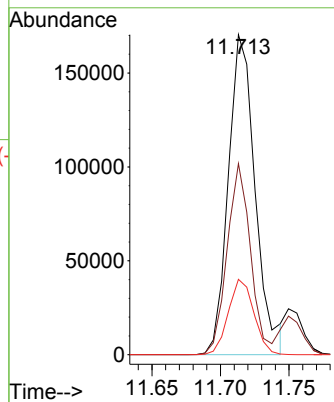
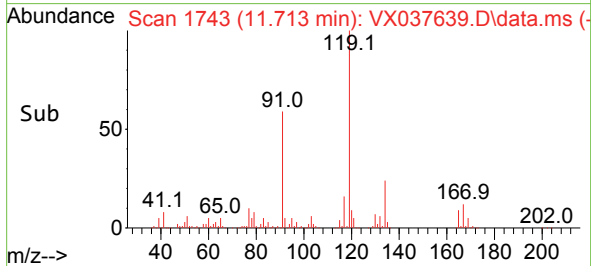

#84
 1,2,4-Trimethylbenzene
 Concen: 44.251 ug/l
 RT: 11.750 min Scan# 1749
 Delta R.T. -0.006 min
 Lab File: VX037639.D
 Acq: 09 Sep 2023 19:51

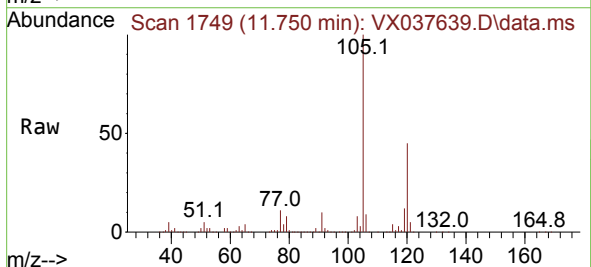

Tgt Ion:105 Resp: 249997
 Ion Ratio Lower Upper
 105 100
 120 44.8 21.2 63.6

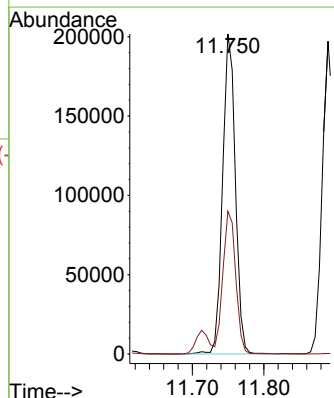
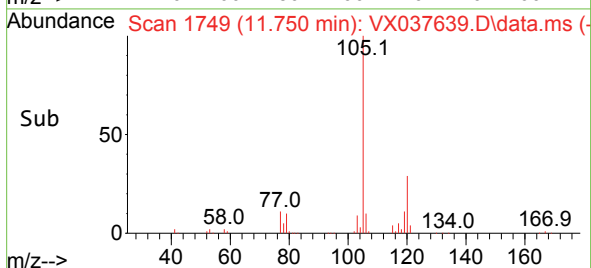

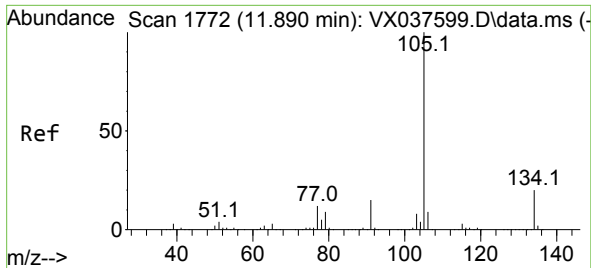

#85
 sec-Butylbenzene
 Concen: 34.010 ug/l
 RT: 11.890 min Scan# 1772
 Delta R.T. -0.000 min
 Lab File: VX037639.D
 Acq: 09 Sep 2023 19:51

Instrument : MSVOA_X
 ClientSampleId : RW11-MW011-20230830MS

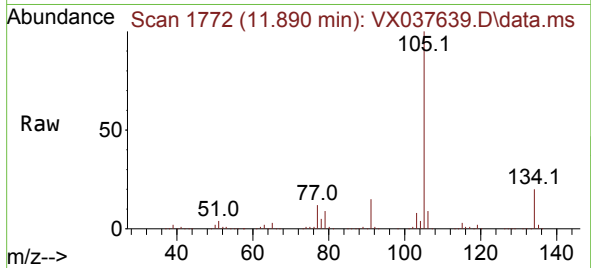

Tgt Ion:105 Resp: 233573
 Ion Ratio Lower Upper
 105 100
 134 20.2 9.8 29.4

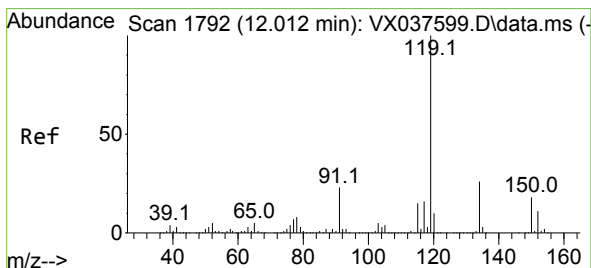
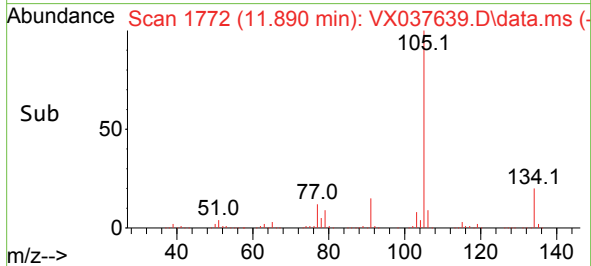
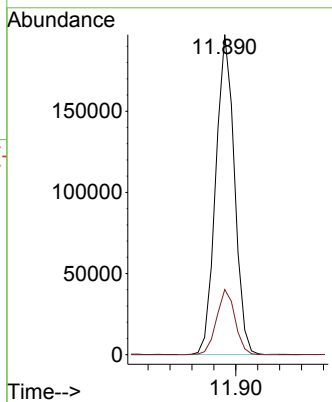

#86
 p-Isopropyltoluene
 Concen: 35.250 ug/l
 RT: 12.006 min Scan# 1791
 Delta R.T. -0.006 min
 Lab File: VX037639.D
 Acq: 09 Sep 2023 19:51

Tgt Ion:119 Resp: 205025
 Ion Ratio Lower Upper
 119 100
 134 26.0 12.8 38.3
 91 23.5 13.1 39.3

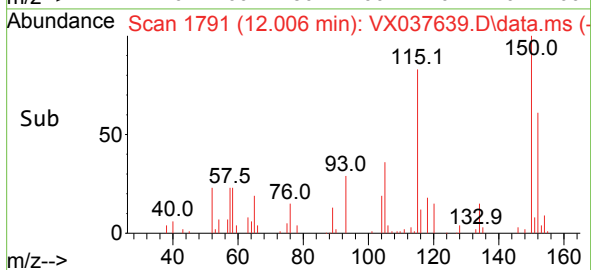
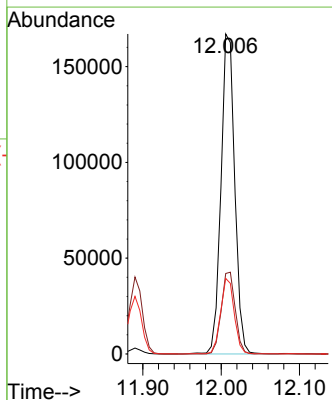
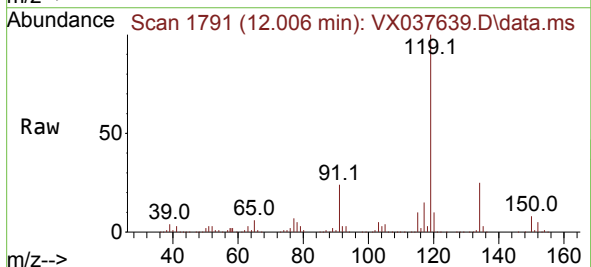

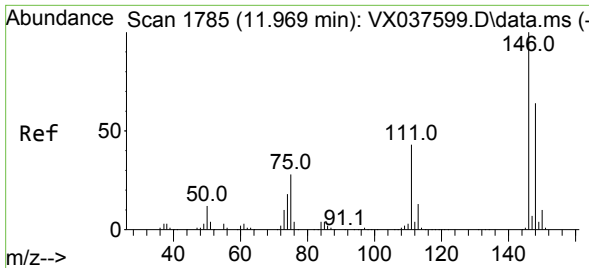

#87
 1,3-Dichlorobenzene
 Concen: 43.303 ug/l
 RT: 11.969 min Scan# 1785
 Delta R.T. -0.000 min
 Lab File: VX037639.D
 Acq: 09 Sep 2023 19:51

Instrument : MSVOA_X
 ClientSampleId : RW11-MW011-20230830MS

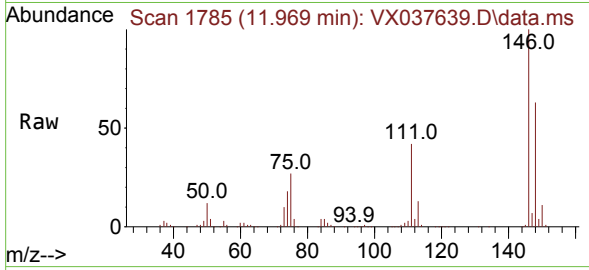

Tgt Ion:146 Resp: 135865
 Ion Ratio Lower Upper
 146 100
 111 41.9 22.1 66.1
 148 64.2 31.8 95.3

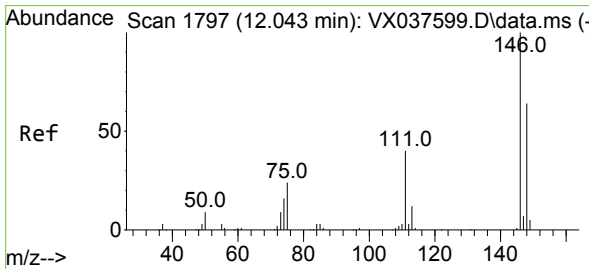
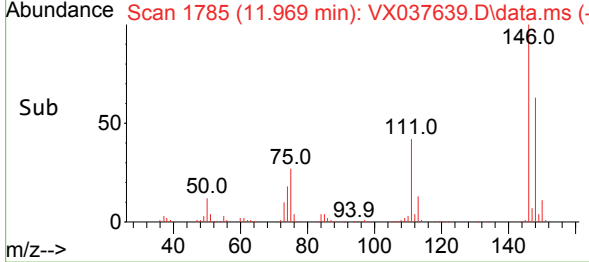
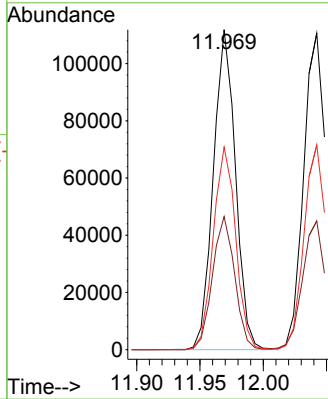

#88
 1,4-Dichlorobenzene
 Concen: 43.282 ug/l
 RT: 12.042 min Scan# 1797
 Delta R.T. -0.000 min
 Lab File: VX037639.D
 Acq: 09 Sep 2023 19:51

Tgt Ion:146 Resp: 138150
 Ion Ratio Lower Upper
 146 100
 111 41.3 21.3 63.7
 148 63.8 31.8 95.4

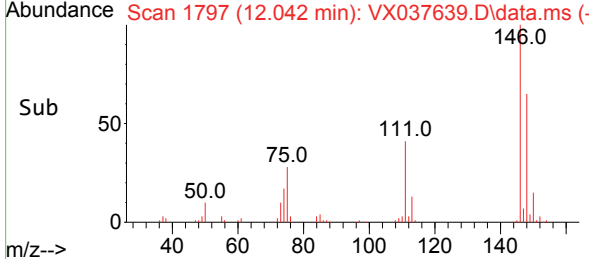
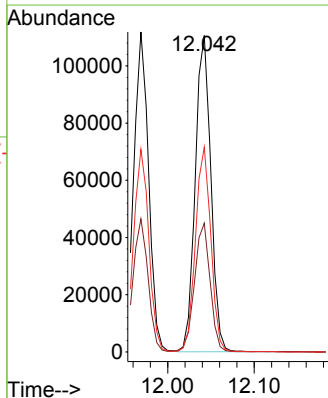
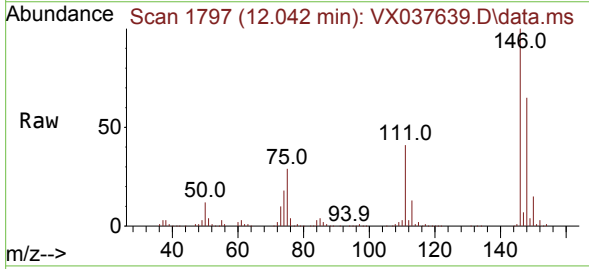

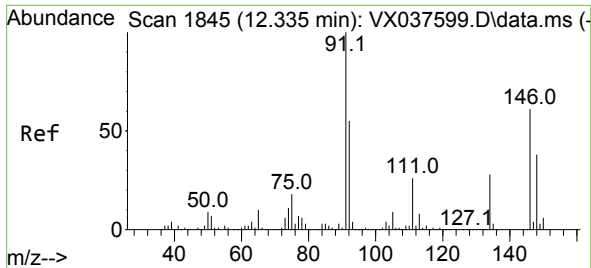

#89
 n-Butylbenzene
 Concen: 30.952 ug/l
 RT: 12.335 min Scan# 1845
 Delta R.T. -0.000 min
 Lab File: VX037639.D
 Acq: 09 Sep 2023 19:51

Instrument : MSVOA_X
 ClientSampleId : RW11-MW011-20230830MS

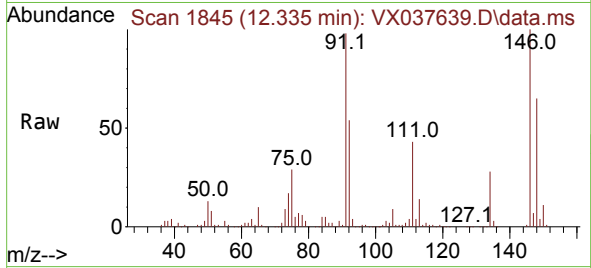

Tgt Ion: 91 Resp: 147920
 Ion Ratio Lower Upper
 91 100
 92 55.2 27.4 82.0
 134 27.3 12.6 37.8

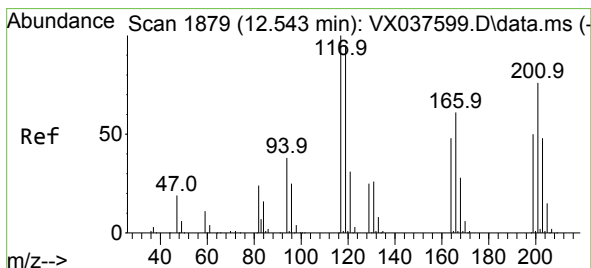
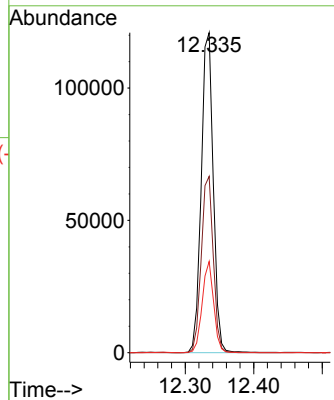
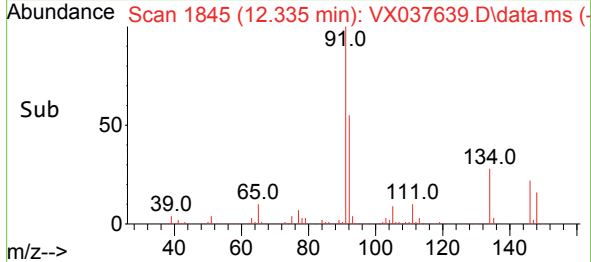

#90
 Hexachloroethane
 Concen: 39.440 ug/l
 RT: 12.536 min Scan# 1878
 Delta R.T. -0.006 min
 Lab File: VX037639.D
 Acq: 09 Sep 2023 19:51

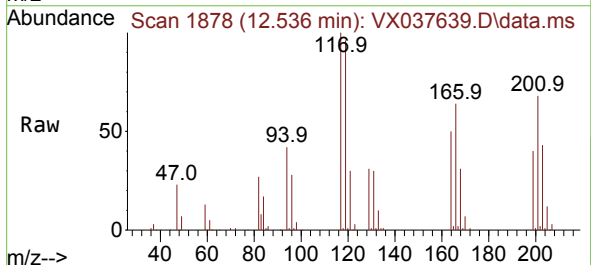

Tgt Ion: 117 Resp: 38981
 Ion Ratio Lower Upper
 117 100
 201 73.9 32.9 98.6

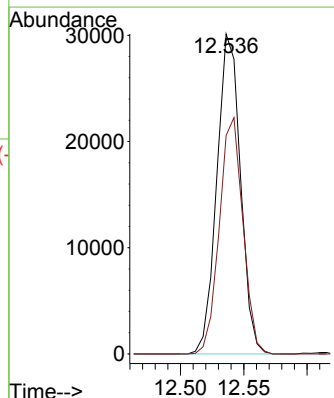
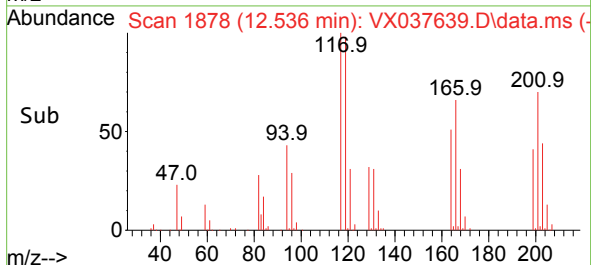

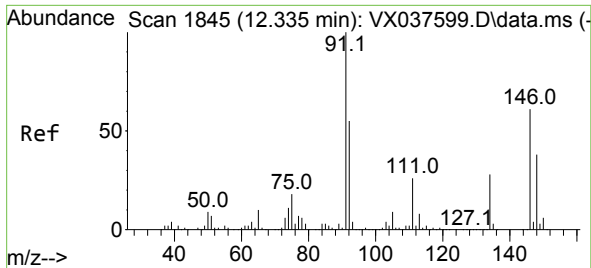

#91
 1,2-Dichlorobenzene
 Concen: 47.911 ug/l
 RT: 12.335 min Scan# 1845
 Delta R.T. -0.000 min
 Lab File: VX037639.D
 Acq: 09 Sep 2023 19:51

Instrument : MSVOA_X
 ClientSampleId : RW11-MW011-20230830MS

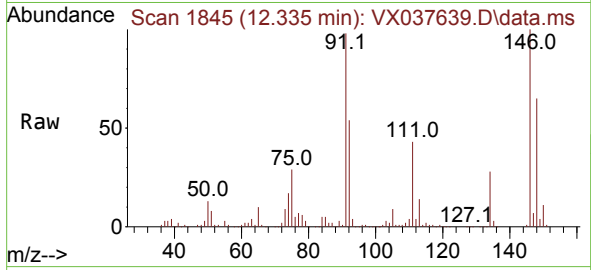

Tgt Ion:146 Resp: 149740
 Ion Ratio Lower Upper
 146 100
 111 43.1 22.4 67.0
 148 63.7 31.6 95.0

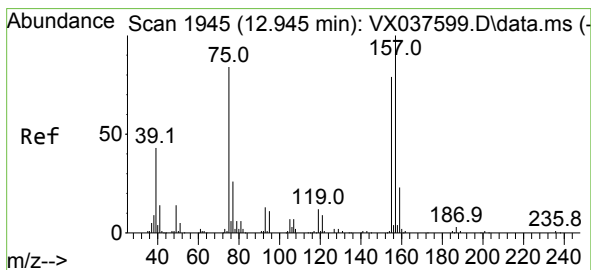
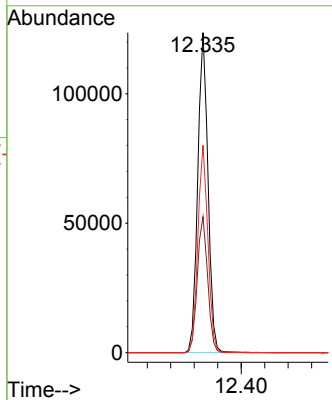
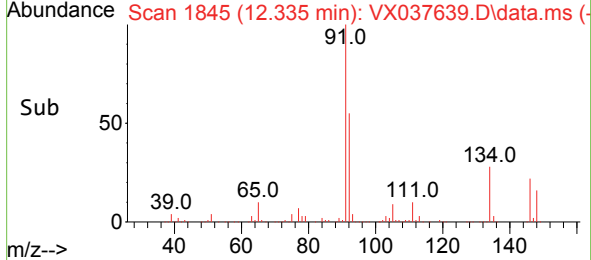

#92
 1,2-Dibromo-3-Chloropropane
 Concen: 56.003 ug/l
 RT: 12.938 min Scan# 1944
 Delta R.T. -0.006 min
 Lab File: VX037639.D
 Acq: 09 Sep 2023 19:51

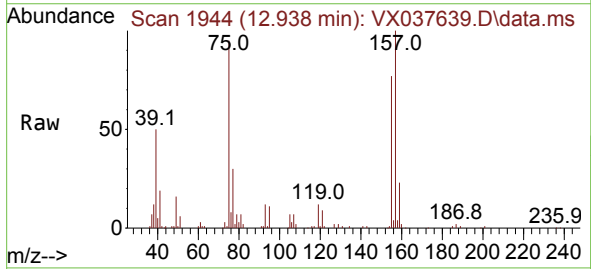

Tgt Ion: 75 Resp: 27605
 Ion Ratio Lower Upper
 75 100
 155 93.5 36.1 108.5
 157 121.2 44.9 134.7

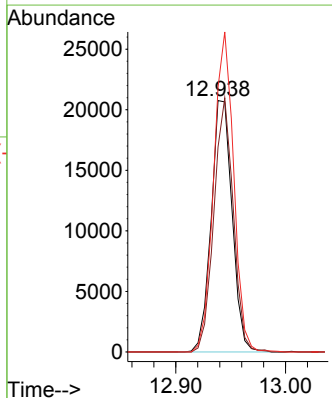
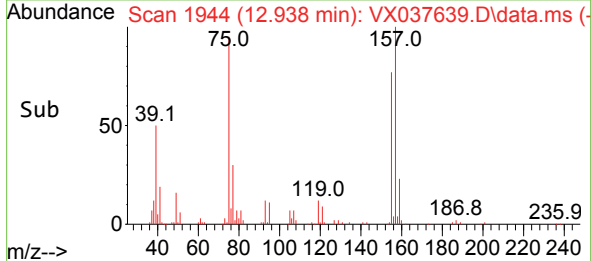

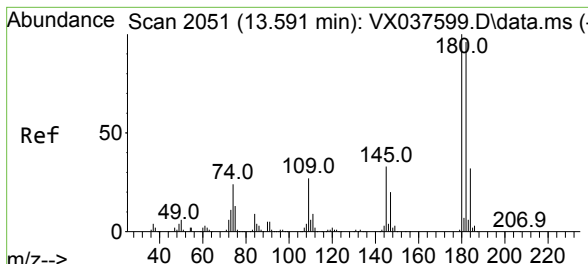

#93
 1,2,4-Trichlorobenzene
 Concen: 41.365 ug/l
 RT: 13.585 min Scan# 2050
 Delta R.T. -0.006 min
 Lab File: VX037639.D
 Acq: 09 Sep 2023 19:51

Instrument : MSVOA_X
 ClientSampleId : RW11-MW011-20230830MS

Tgt Ion	Resp	Lower	Upper
180	78195	100	100
182	94.6	48.3	144.8
145	32.4	18.0	54.0

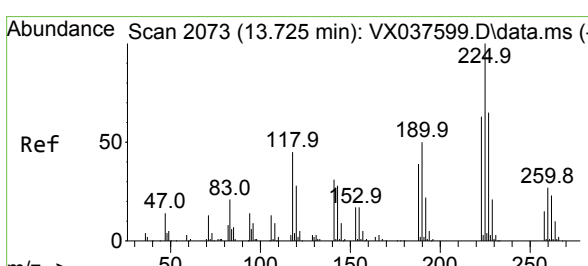
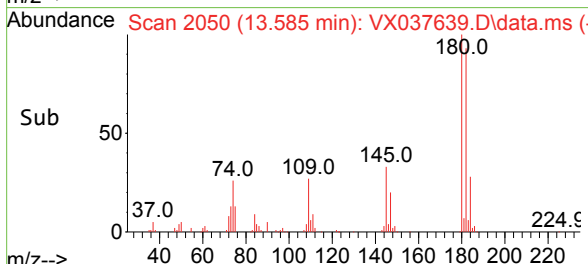
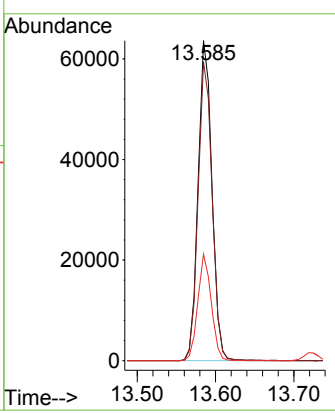
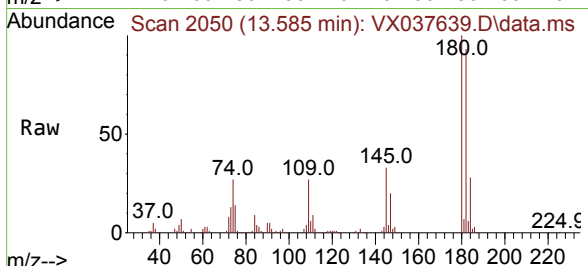

#94
 Hexachlorobutadiene
 Concen: 26.031 ug/l
 RT: 13.725 min Scan# 2073
 Delta R.T. -0.000 min
 Lab File: VX037639.D
 Acq: 09 Sep 2023 19:51

Tgt Ion	Resp	Lower	Upper
225	21721	100	100
223	61.0	31.1	93.2
227	62.0	32.5	97.5

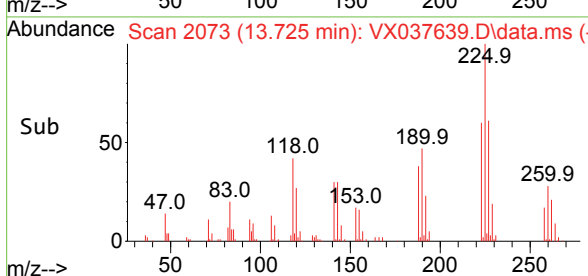
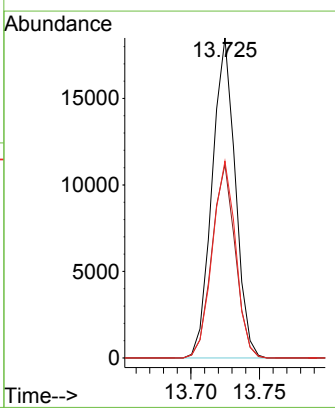
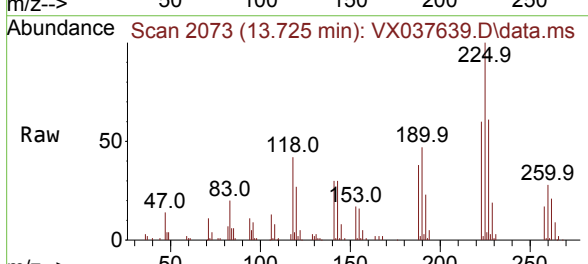

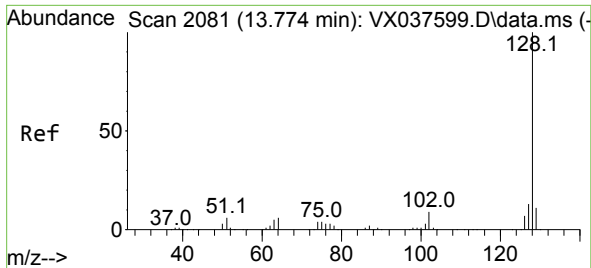

#95
 Naphthalene
 Concen: 52.450 ug/l
 RT: 13.774 min Scan# 2081
 Delta R.T. -0.000 min
 Lab File: VX037639.D
 Acq: 09 Sep 2023 19:51

Instrument : MSVOA_X
 ClientSampleId : RW11-MW011-20230830MS

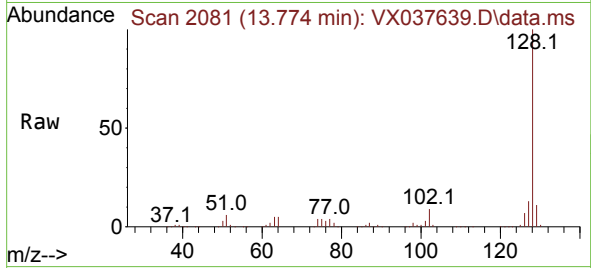

Tgt Ion:128 Resp: 346346
 Ion Ratio Lower Upper
 128 100
 127 12.6 10.3 15.5
 129 10.7 8.8 13.2

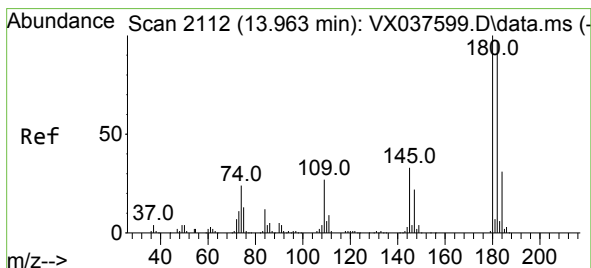
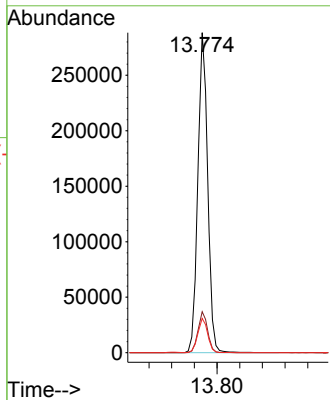
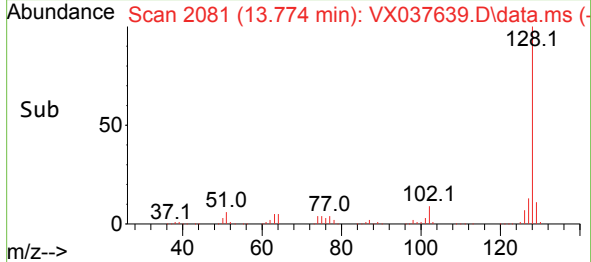

#96
 1,2,3-Trichlorobenzene
 Concen: 43.848 ug/l
 RT: 13.963 min Scan# 2112
 Delta R.T. -0.000 min
 Lab File: VX037639.D
 Acq: 09 Sep 2023 19:51

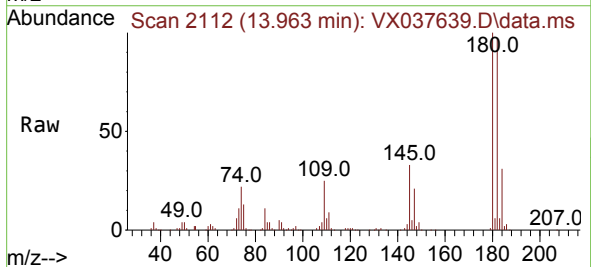

Tgt Ion:180 Resp: 85616
 Ion Ratio Lower Upper
 180 100
 182 96.3 46.9 140.6
 145 34.0 17.8 53.5

