

Data Path : Z:\voasrv\HPCHEM1\MSVOA_X\Data\VX091123\
 Data File : VX037654.D
 Acq On : 11 Sep 2023 21:27
 Operator : JC/MD
 Sample : VSTDICV050
 Misc : 5.0mL/MSVOA_X/WATER
 ALS Vial : 16 Sample Multiplier: 1

Instrument :
 MSVOA_X
 ClientSampleId :

Quant Time: Sep 12 10:24:36 2023
 Quant Method : Z:\voasrv\HPCHEM1\MSVOA_X\Method\82X091123W.M
 Quant Title : SW846 8260
 QLast Update : Tue Sep 12 10:10:04 2023
 Response via : Initial Calibration

Compound	R.T.	QIon	Response	Conc	Units	Dev(Min)
Internal Standards						
1) Pentafluorobenzene	5.550	168	165380	50.000	ug/l	0.00
34) 1,4-Difluorobenzene	6.763	114	298209	50.000	ug/l	0.00
63) Chlorobenzene-d5	10.055	117	291662	50.000	ug/l	0.00
72) 1,4-Dichlorobenzene-d4	12.024	152	153169	50.000	ug/l	0.00
System Monitoring Compounds						
33) 1,2-Dichloroethane-d4	5.958	65	136934	51.176	ug/l	0.00
Spiked Amount	50.000	Range	78 - 117	Recovery	=	102.360%
35) Dibromofluoromethane	5.385	113	108391	51.279	ug/l	0.00
Spiked Amount	50.000	Range	75 - 124	Recovery	=	102.560%
50) Toluene-d8	8.647	98	413114	51.822	ug/l	0.00
Spiked Amount	50.000	Range	92 - 112	Recovery	=	103.640%
62) 4-Bromofluorobenzene	11.079	95	152363	52.977	ug/l	0.00
Spiked Amount	50.000	Range	83 - 123	Recovery	=	105.960%
Target Compounds						
						Qvalue
2) Dichlorodifluoromethane	1.166	85	89676	49.458	ug/l	96
3) Chloromethane	1.300	50	102194	49.474	ug/l	97
4) Vinyl Chloride	1.374	62	110798	47.683	ug/l	96
5) Bromomethane	1.599	94	95316	49.040	ug/l	97
6) Chloroethane	1.678	64	84625	52.968	ug/l	100
7) Trichlorofluoromethane	1.880	101	191620	49.843	ug/l	99
8) Diethyl Ether	2.136	74	76051	49.844	ug/l	86
9) 1,1,2-Trichlorotrifluo...	2.325	101	83671	48.551	ug/l	99
10) Methyl Iodide	2.447	142	107527	52.833	ug/l	96
11) Tert butyl alcohol	2.965	59	143589	259.662	ug/l #	92
12) 1,1-Dichloroethene	2.319	96	84284	49.536	ug/l	90
13) Acrolein	2.233	56	105204	240.644	ug/l	99
14) Allyl chloride	2.660	41	149839	50.270	ug/l	96
15) Acrylonitrile	3.062	53	314593	256.371	ug/l	98
16) Acetone	2.380	43	264071	244.113	ug/l	92
17) Carbon Disulfide	2.508	76	209759	48.495	ug/l	98
18) Methyl Acetate	2.703	43	235481	51.547	ug/l	96
19) Methyl tert-butyl Ether	3.117	73	344947	51.353	ug/l	100
20) Methylene Chloride	2.788	84	110401	52.855	ug/l	96
21) trans-1,2-Dichloroethene	3.093	96	98460	50.297	ug/l	90
22) Diisopropyl ether	3.763	45	337825	52.024	ug/l	85
23) Vinyl Acetate	3.721	43	1266017	267.293	ug/l	97
24) 1,1-Dichloroethane	3.611	63	194288	51.344	ug/l	100
25) 2-Butanone	4.556	43	442711	250.992	ug/l	92
26) 2,2-Dichloropropane	4.477	77	121606	46.199	ug/l	95
27) cis-1,2-Dichloroethene	4.489	96	121855	51.046	ug/l	91
28) Bromochloromethane	4.897	49	97547	51.025	ug/l	92
29) Tetrahydrofuran	5.001	42	287844	256.263	ug/l	91
30) Chloroform	5.092	83	210739	51.568	ug/l	100
31) Cyclohexane	5.470	56	155033	50.317	ug/l	94
32) 1,1,1-Trichloroethane	5.385	97	179283	52.711	ug/l	99
36) 1,1-Dichloropropene	5.690	75	140735	48.944	ug/l	97
37) Ethyl Acetate	4.715	43	173983	52.879	ug/l	98
38) Carbon Tetrachloride	5.678	117	147604	50.247	ug/l	99
39) Methylcyclohexane	7.379	83	170903	50.228	ug/l	95
40) Benzene	6.037	78	451144	51.753	ug/l	99

Data Path : Z:\voasrv\HPCHEM1\MSVOA_X\Data\VX091123\
 Data File : VX037654.D
 Acq On : 11 Sep 2023 21:27
 Operator : JC/MD
 Sample : VSTDICV050
 Misc : 5.0mL/MSVOA_X/WATER
 ALS Vial : 16 Sample Multiplier: 1

Instrument :
 MSVOA_X
 ClientSampleId :

Quant Time: Sep 12 10:24:36 2023
 Quant Method : Z:\voasrv\HPCHEM1\MSVOA_X\Method\82X091123W.M
 Quant Title : SW846 8260
 QLast Update : Tue Sep 12 10:10:04 2023
 Response via : Initial Calibration

Compound	R.T.	QIon	Response	Conc	Units	Dev(Min)
41) Methacrylonitrile	4.922	41	89057	51.388	ug/l #	90
42) 1,2-Dichloroethane	6.086	62	171111	50.222	ug/l	98
43) Isopropyl Acetate	6.342	43	276334	52.645	ug/l	97
44) Trichloroethene	7.123	130	109295	50.182	ug/l	99
45) 1,2-Dichloropropane	7.427	63	117590	51.115	ug/l	98
46) Dibromomethane	7.580	93	86672	51.786	ug/l	98
47) Bromodichloromethane	7.824	83	161367	53.409	ug/l	98
48) Methyl methacrylate	7.696	41	135453	53.384	ug/l	89
49) 1,4-Dioxane	7.659	88	66655	1060.295	ug/l #	90
51) 4-Methyl-2-Pentanone	8.574	43	915567	265.637	ug/l	96
52) Toluene	8.720	92	290961	51.912	ug/l	95
53) t-1,3-Dichloropropene	8.976	75	166717	54.427	ug/l	100
54) cis-1,3-Dichloropropene	8.366	75	180652	53.747	ug/l	90
55) 1,1,2-Trichloroethane	9.153	97	126100	53.430	ug/l	96
56) Ethyl methacrylate	9.116	69	196801	54.501	ug/l	94
57) 1,3-Dichloropropane	9.311	76	205393	51.883	ug/l	100
58) 2-Chloroethyl Vinyl ether	8.244	63	478883	273.508	ug/l	98
59) 2-Hexanone	9.433	43	722511	271.571	ug/l	95
60) Dibromochloromethane	9.525	129	126848	54.718	ug/l	99
61) 1,2-Dibromoethane	9.610	107	134831	53.149	ug/l	100
64) Tetrachloroethene	9.275	164	95083	50.317	ug/l	96
65) Chlorobenzene	10.079	112	313903	50.494	ug/l	100
66) 1,1,1,2-Tetrachloroethane	10.165	131	116794	54.513	ug/l	98
67) Ethyl Benzene	10.195	91	573774	51.864	ug/l	100
68) m/p-Xylenes	10.305	106	438274	103.897	ug/l	100
69) o-Xylene	10.640	106	219515	52.194	ug/l	100
70) Styrene	10.652	104	370510	53.998	ug/l	97
71) Bromoform	10.799	173	92998	55.472	ug/l #	99
73) Isopropylbenzene	10.963	105	569196	49.635	ug/l	99
74) N-amyl acetate	10.841	43	259022	51.798	ug/l	97
75) 1,1,2,2-Tetrachloroethane	11.213	83	212751	49.576	ug/l	99
76) 1,2,3-Trichloropropane	11.238	75	221876	65.890	ug/l	91
77) Bromobenzene	11.195	156	137770	50.695	ug/l	94
78) n-propylbenzene	11.305	91	673759	51.068	ug/l	99
79) 2-Chlorotoluene	11.366	91	405701	49.955	ug/l	98
80) 1,3,5-Trimethylbenzene	11.451	105	501260	52.010	ug/l	99
81) trans-1,4-Dichloro-2-b...	11.018	75	55289	49.909	ug/l	93
82) 4-Chlorotoluene	11.457	91	468233	50.472	ug/l	98
83) tert-Butylbenzene	11.713	119	493982	51.020	ug/l	96
84) 1,2,4-Trimethylbenzene	11.750	105	500421	51.501	ug/l	99
85) sec-Butylbenzene	11.890	105	615178	51.466	ug/l	100
86) p-Isopropyltoluene	12.012	119	510698	52.140	ug/l	98
87) 1,3-Dichlorobenzene	11.969	146	260500	49.922	ug/l	98
88) 1,4-Dichlorobenzene	12.042	146	264337	49.291	ug/l	99
89) n-Butylbenzene	12.335	91	453777	51.152	ug/l	97
90) Hexachloroethane	12.536	117	87162	52.735	ug/l	93
91) 1,2-Dichlorobenzene	12.335	146	265518	50.859	ug/l	98
92) 1,2-Dibromo-3-Chloropr...	12.939	75	45513	51.651	ug/l	88
93) 1,2,4-Trichlorobenzene	13.585	180	153756	49.453	ug/l	97
94) Hexachlorobutadiene	13.725	225	63359	48.784	ug/l	98
95) Naphthalene	13.774	128	576577	51.194	ug/l	100
96) 1,2,3-Trichlorobenzene	13.963	180	158959	49.829	ug/l	98

Data Path : Z:\voasrv\HPCHEM1\MSVOA_X\Data\VX091123\
Data File : VX037654.D
Acq On : 11 Sep 2023 21:27
Operator : JC/MD
Sample : VSTDICV050
Misc : 5.0mL/MSVOA_X/WATER
ALS Vial : 16 Sample Multiplier: 1

Instrument :
MSVOA_X
ClientSampleId :

Quant Time: Sep 12 10:24:36 2023
Quant Method : Z:\voasrv\HPCHEM1\MSVOA_X\Method\82X091123W.M
Quant Title : SW846 8260
QLast Update : Tue Sep 12 10:10:04 2023
Response via : Initial Calibration

Compound	R.T.	QIon	Response	Conc	Units	Dev(Min)
----------	------	------	----------	------	-------	----------

(#) = qualifier out of range (m) = manual integration (+) = signals summed

Data Path : Z:\voasrv\HPCHEM1\MSVOA_X\Data\VX091123\
 Data File : VX037654.D
 Acq On : 11 Sep 2023 21:27
 Operator : JC/MD
 Sample : VSTDICV050
 Misc : 5.0mL/MSVOA_X/WATER
 ALS Vial : 16 Sample Multiplier: 1

Instrument :
 MSVOA_X
 ClientSampleId :

Quant Time: Sep 12 10:24:36 2023
 Quant Method : Z:\voasrv\HPCHEM1\MSVOA_X\Method\82X091123W.M
 Quant Title : SW846 8260
 QLast Update : Tue Sep 12 10:10:04 2023
 Response via : Initial Calibration

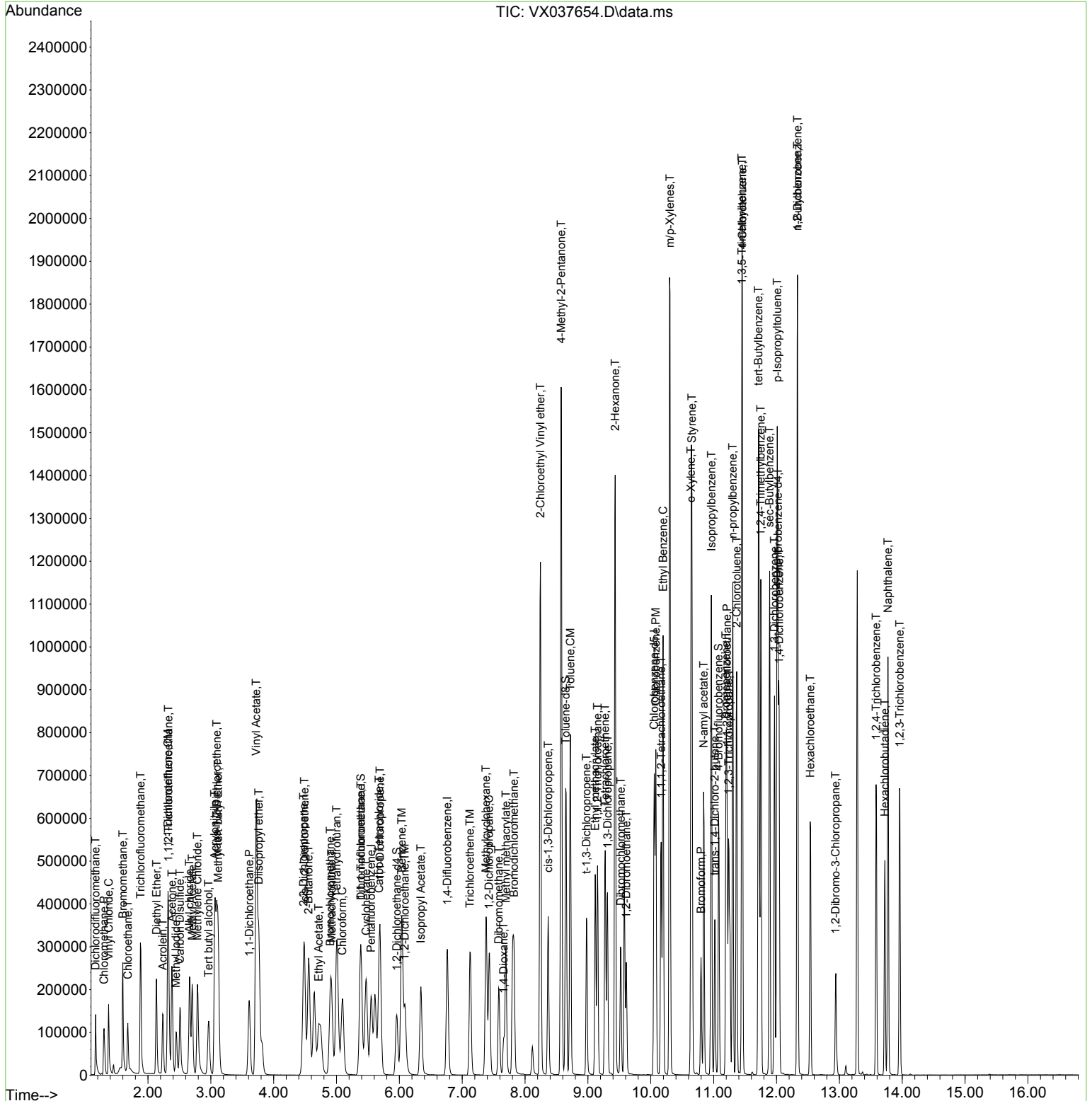

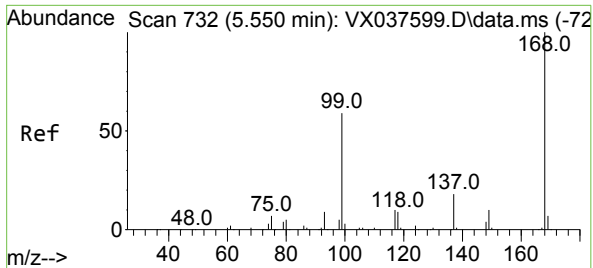

#1
 Pentafluorobenzene
 Concen: 50.000 ug/l
 RT: 5.550 min Scan# 71
 Delta R.T. -0.000 min
 Lab File: VX037654.D
 Acq: 11 Sep 2023 21:27

Instrument : MSVOA_X
 ClientSampleId :

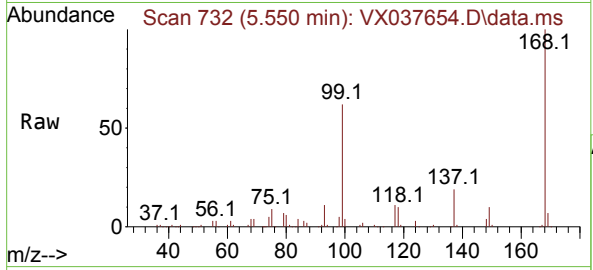

Tgt Ion:168 Resp: 165380
 Ion Ratio Lower Upper
 168 100
 99 62.1 56.6 85.0

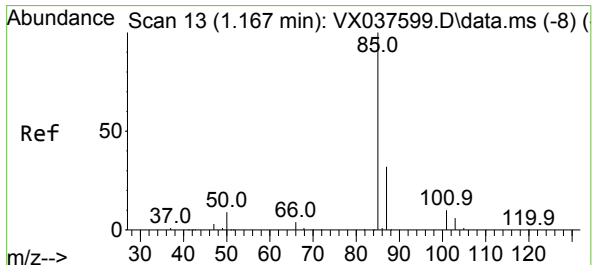
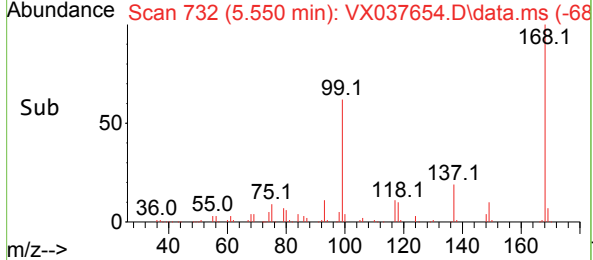
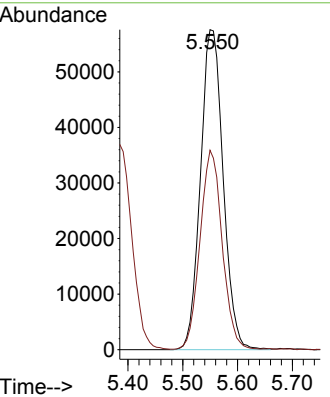

#2
 Dichlorodifluoromethane
 Concen: 49.458 ug/l
 RT: 1.166 min Scan# 13
 Delta R.T. -0.000 min
 Lab File: VX037654.D
 Acq: 11 Sep 2023 21:27

Tgt Ion: 85 Resp: 89676
 Ion Ratio Lower Upper
 85 100
 87 31.0 16.7 50.1

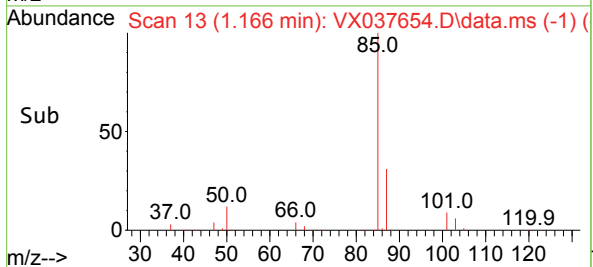
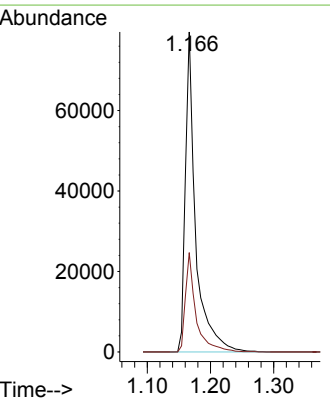
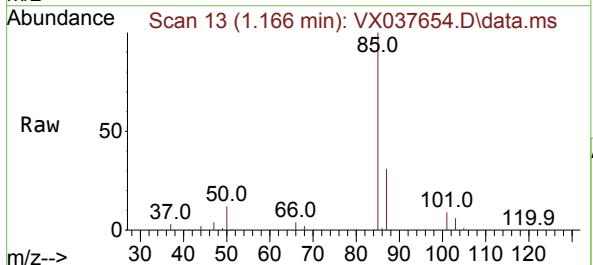

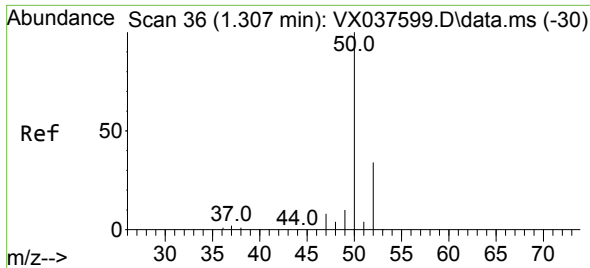

#3
 Chloromethane
 Concen: 49.474 ug/l
 RT: 1.300 min Scan# 31
 Delta R.T. -0.006 min
 Lab File: VX037654.D
 Acq: 11 Sep 2023 21:27

Instrument : MSVOA_X
 ClientSampleId :

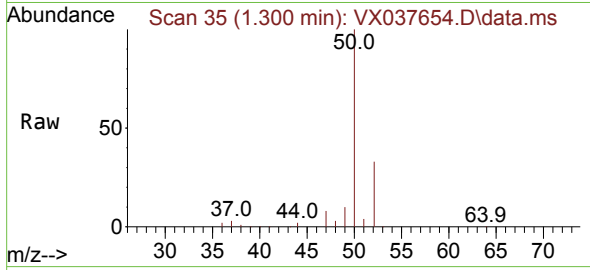

Tgt Ion: 50 Resp: 102194
 Ion Ratio Lower Upper
 50 100
 52 33.5 25.5 38.3

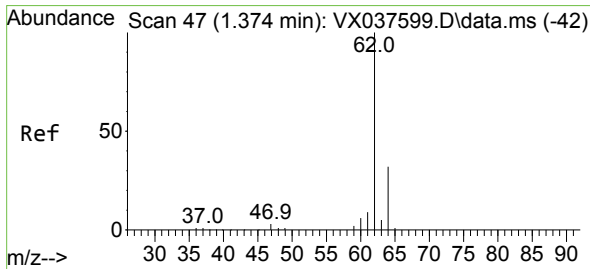
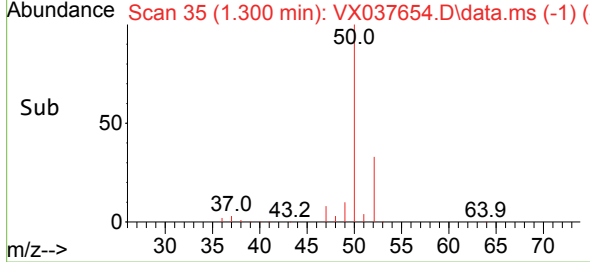
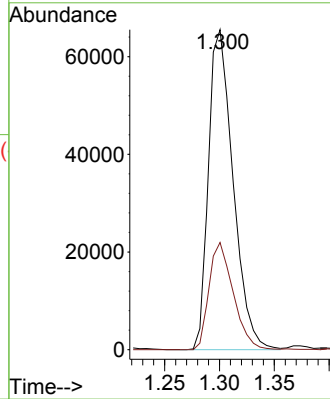

#4
 Vinyl Chloride
 Concen: 47.683 ug/l
 RT: 1.374 min Scan# 47
 Delta R.T. -0.000 min
 Lab File: VX037654.D
 Acq: 11 Sep 2023 21:27

Tgt Ion: 62 Resp: 110798
 Ion Ratio Lower Upper
 62 100
 64 33.6 25.4 38.0

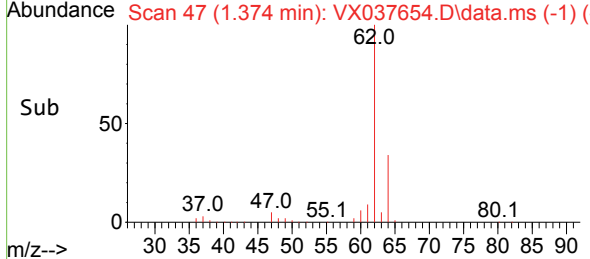
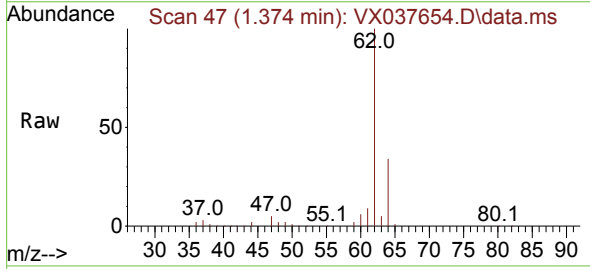
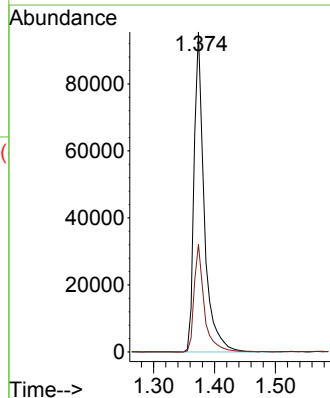

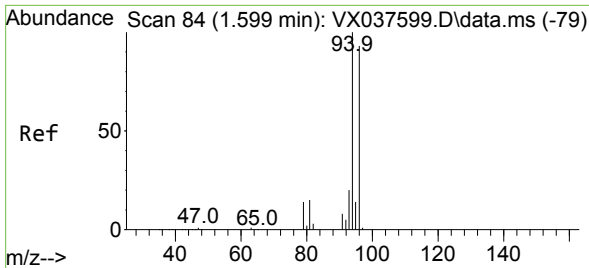

#5
 Bromomethane
 Concen: 49.040 ug/l
 RT: 1.599 min Scan# 84
 Delta R.T. -0.000 min
 Lab File: VX037654.D
 Acq: 11 Sep 2023 21:27

Instrument :
 MSVOA_X
 ClientSampleId :

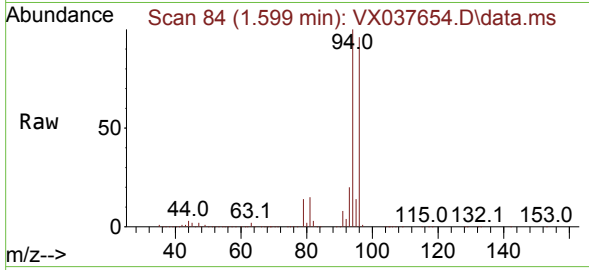

Tgt Ion: 94 Resp: 95316
 Ion Ratio Lower Upper
 94 100
 96 96.4 74.6 111.8

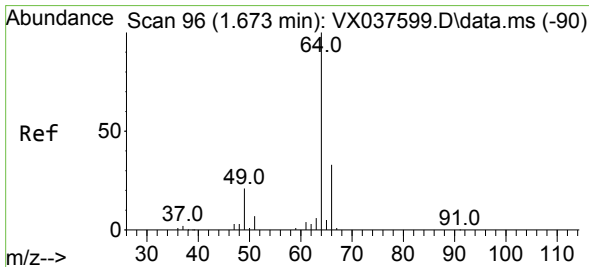
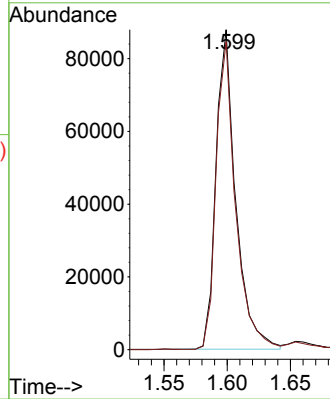
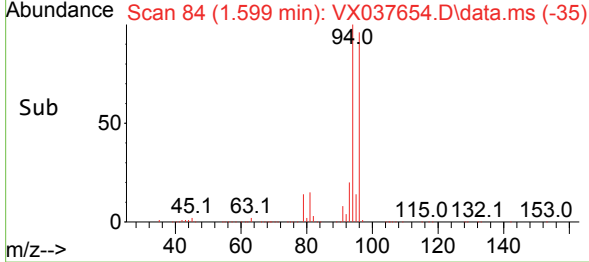

#6
 Chloroethane
 Concen: 52.968 ug/l
 RT: 1.678 min Scan# 97
 Delta R.T. 0.005 min
 Lab File: VX037654.D
 Acq: 11 Sep 2023 21:27

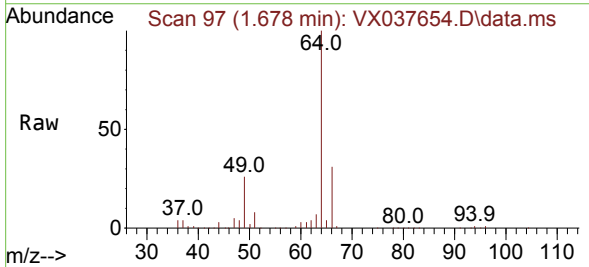

Tgt Ion: 64 Resp: 84625
 Ion Ratio Lower Upper
 64 100
 66 31.3 25.1 37.7

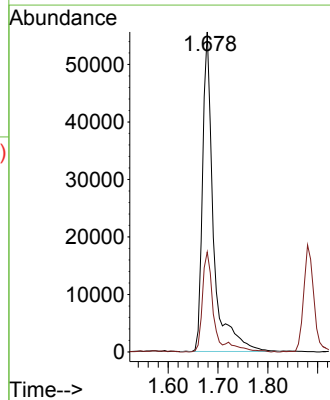
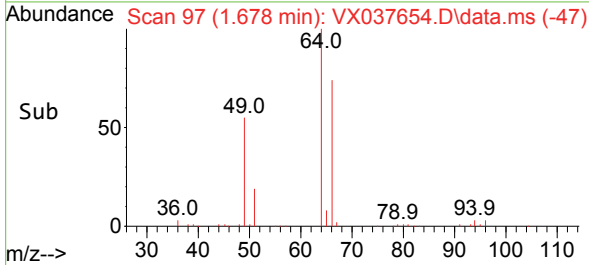

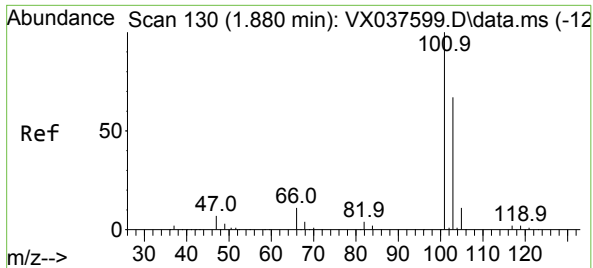

#7
 Trichlorofluoromethane
 Concen: 49.843 ug/l
 RT: 1.880 min Scan# 11
 Delta R.T. -0.000 min
 Lab File: VX037654.D
 Acq: 11 Sep 2023 21:27

Instrument : MSVOA_X
 ClientSampleId :

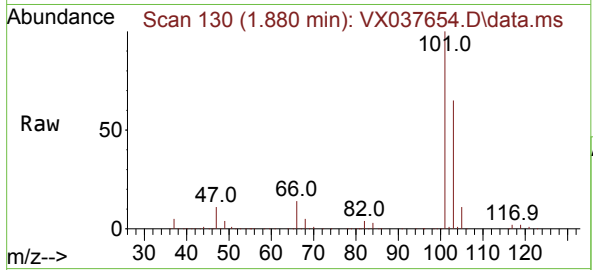

Tgt Ion:101 Resp: 191620
 Ion Ratio Lower Upper
 101 100
 103 64.9 51.4 77.2

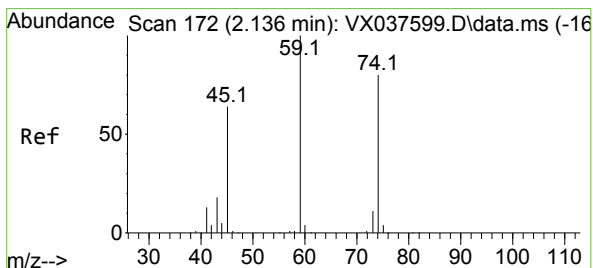
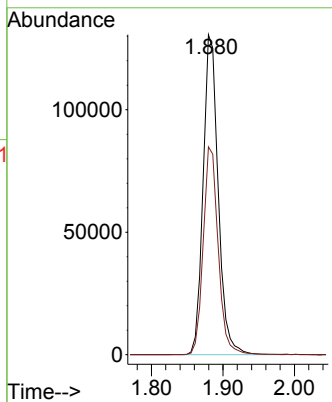
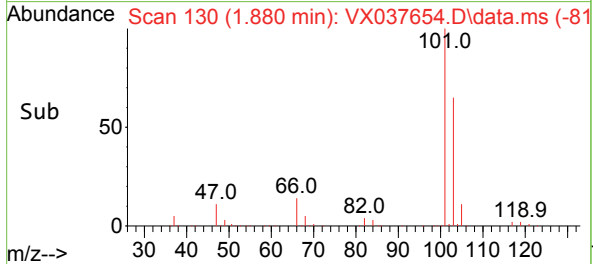

#8
 Diethyl Ether
 Concen: 49.844 ug/l
 RT: 2.136 min Scan# 172
 Delta R.T. -0.000 min
 Lab File: VX037654.D
 Acq: 11 Sep 2023 21:27

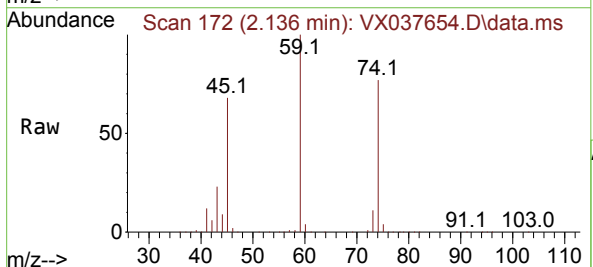

Tgt Ion: 74 Resp: 76051
 Ion Ratio Lower Upper
 74 100
 45 91.5 53.3 159.8

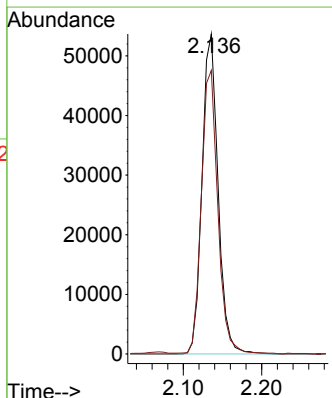
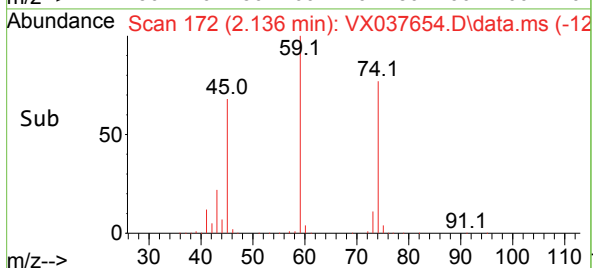

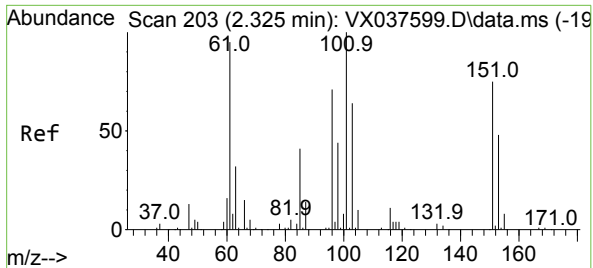

#9
 1,1,2-Trichlorotrifluoroethane
 Concen: 48.551 ug/l
 RT: 2.325 min Scan# 203
 Delta R.T. -0.000 min
 Lab File: VX037654.D
 Acq: 11 Sep 2023 21:27

Instrument : MSVOA_X
 ClientSampleId :

Tgt Ion	Resp	Lower	Upper
101	83671		
101	100		
85	47.5	37.0	55.6
151	73.1	58.6	87.8

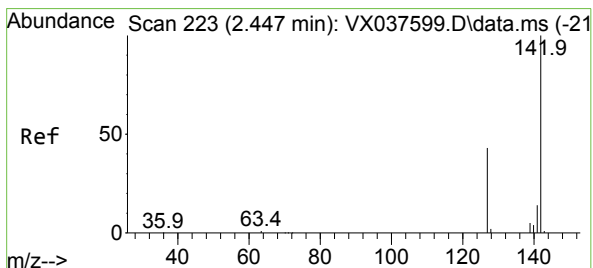
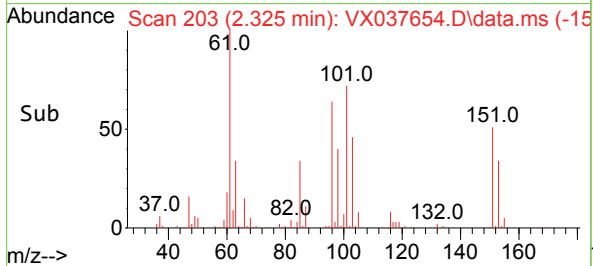
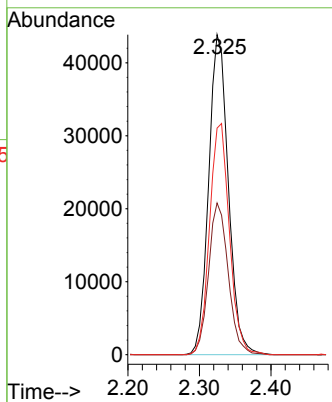
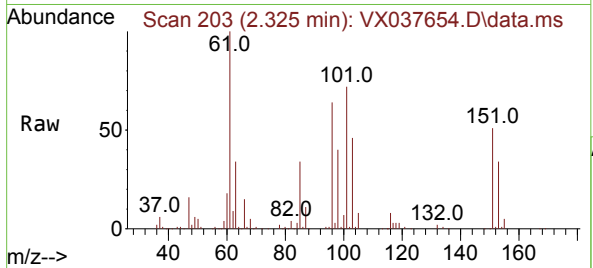

#10
 Methyl Iodide
 Concen: 52.833 ug/l
 RT: 2.447 min Scan# 223
 Delta R.T. -0.000 min
 Lab File: VX037654.D
 Acq: 11 Sep 2023 21:27

Tgt Ion	Resp	Lower	Upper
142	107527		
142	100		
127	48.0	41.6	62.4
141	14.4	11.6	17.4

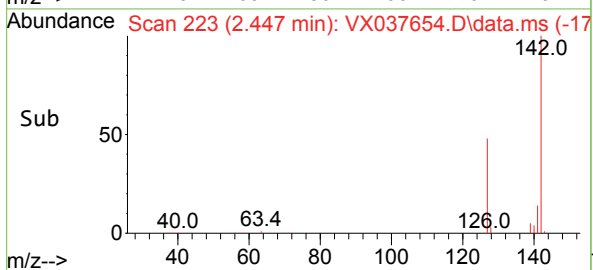
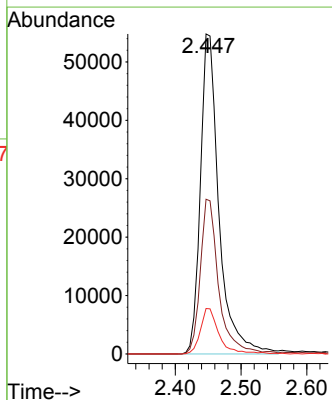
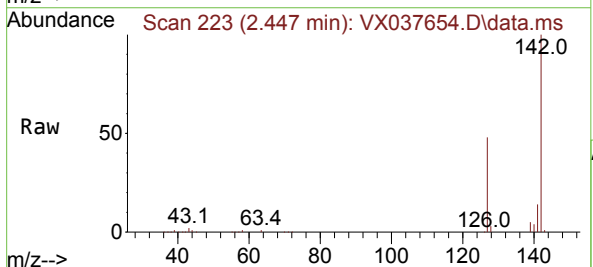

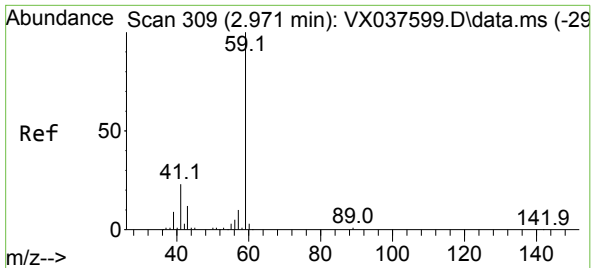

#11
 Tert butyl alcohol
 Concen: 259.662 ug/l
 RT: 2.965 min Scan# 30
 Delta R.T. -0.006 min
 Lab File: VX037654.D
 Acq: 11 Sep 2023 21:27

Instrument :
 MSVOA_X
 ClientSampleId :

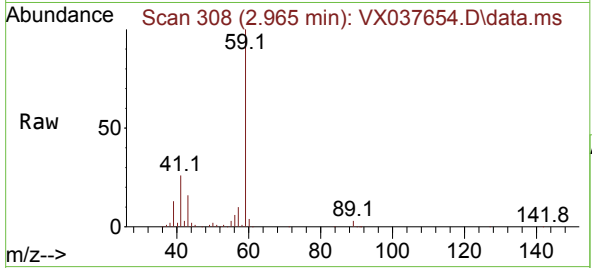

Tgt Ion: 59 Resp: 143589
 Ion Ratio Lower Upper
 59 100
 57 10.4 6.0 9.0#

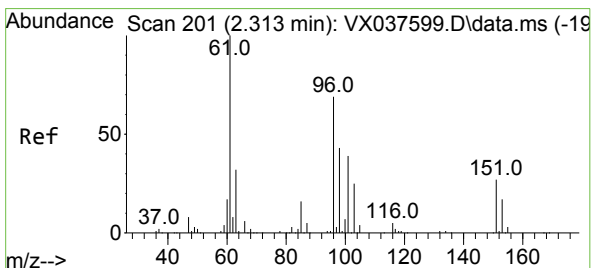
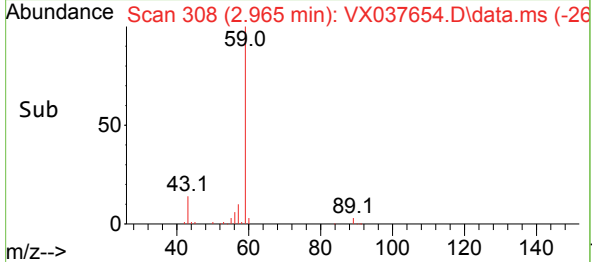
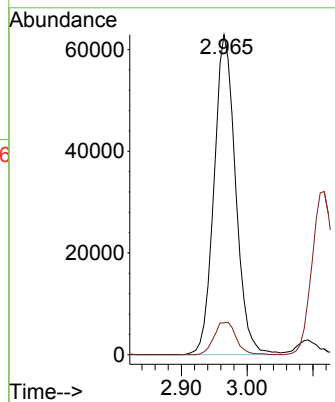

#12
 1,1-Dichloroethene
 Concen: 49.536 ug/l
 RT: 2.319 min Scan# 202
 Delta R.T. 0.006 min
 Lab File: VX037654.D
 Acq: 11 Sep 2023 21:27

Tgt Ion: 96 Resp: 84284
 Ion Ratio Lower Upper
 96 100
 61 162.7 144.6 216.8
 98 62.0 50.4 75.6

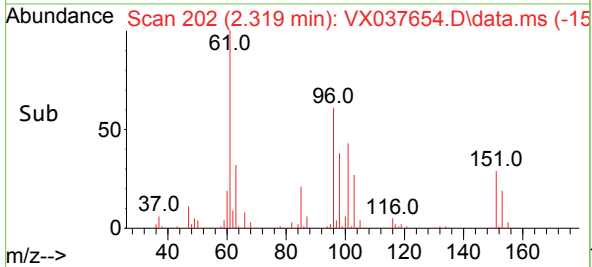
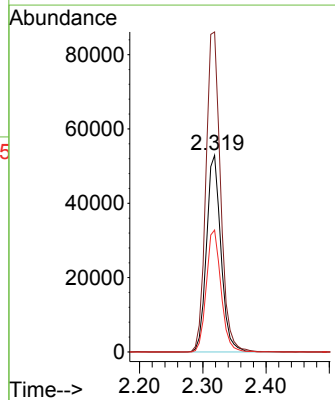
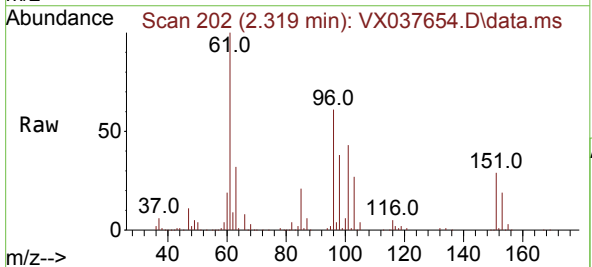

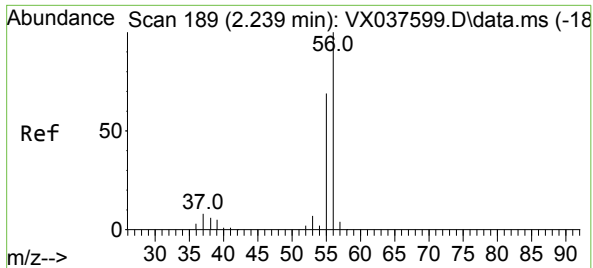

#13
 Acrolein
 Concen: 240.644 ug/l
 RT: 2.233 min Scan# 189
 Delta R.T. -0.006 min
 Lab File: VX037654.D
 Acq: 11 Sep 2023 21:27

Instrument : MSVOA_X
 ClientSampleId :

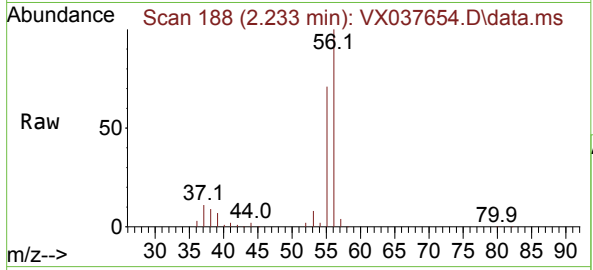

Tgt Ion: 56 Resp: 105204
 Ion Ratio Lower Upper
 56 100
 55 70.5 57.1 85.7

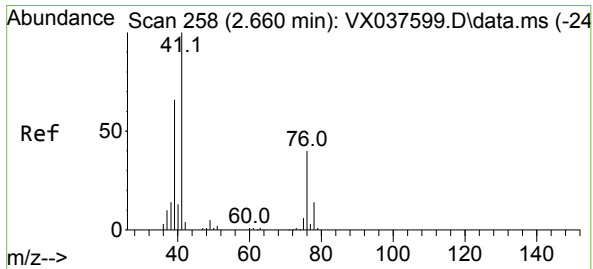
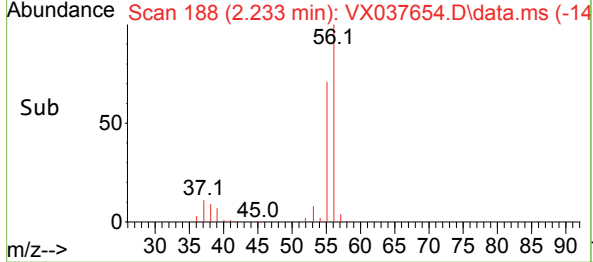
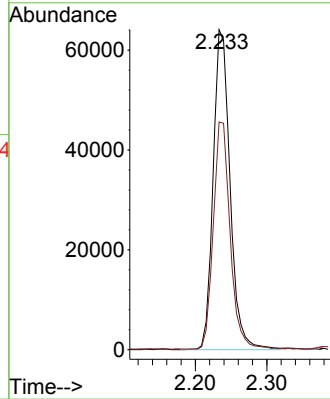

#14
 Allyl chloride
 Concen: 50.270 ug/l
 RT: 2.660 min Scan# 258
 Delta R.T. -0.000 min
 Lab File: VX037654.D
 Acq: 11 Sep 2023 21:27

Tgt Ion: 41 Resp: 149839
 Ion Ratio Lower Upper
 41 100
 39 70.5 55.8 83.6
 76 36.0 24.3 36.5

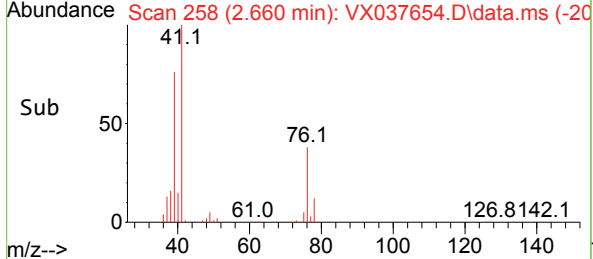
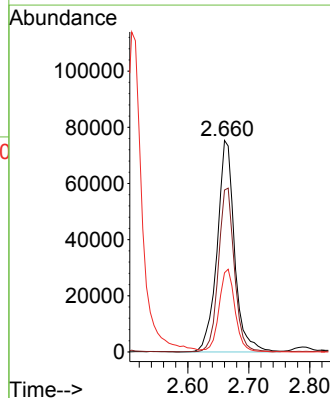
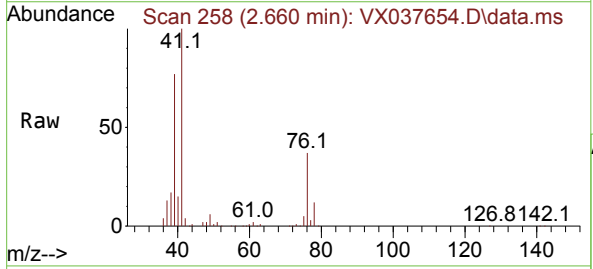

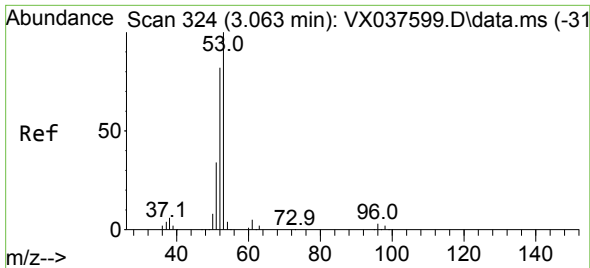

#15
 Acrylonitrile
 Concen: 256.371 ug/l
 RT: 3.062 min Scan# 31
 Delta R.T. -0.000 min
 Lab File: VX037654.D
 Acq: 11 Sep 2023 21:27

Instrument :
 MSVOA_X
 ClientSampleId :

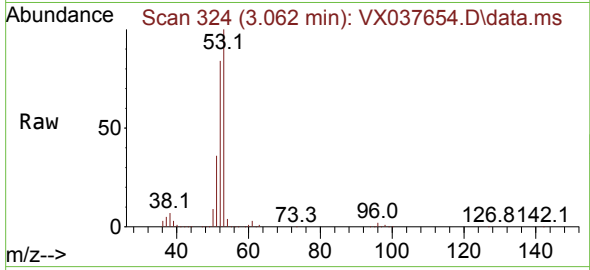

Tgt Ion: 53 Resp: 314593

Ion	Ratio	Lower	Upper
53	100		
52	84.0	66.0	99.0
51	36.3	29.8	44.6

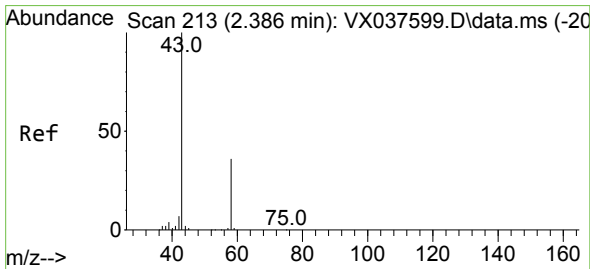
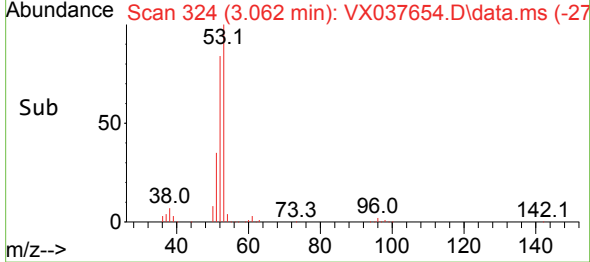
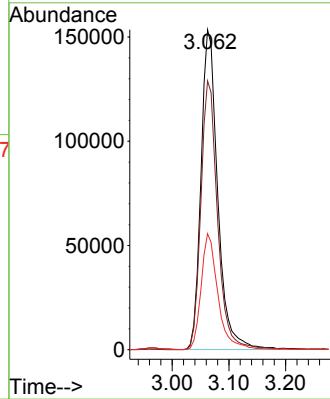

#16
 Acetone
 Concen: 244.113 ug/l
 RT: 2.380 min Scan# 212
 Delta R.T. -0.006 min
 Lab File: VX037654.D
 Acq: 11 Sep 2023 21:27

Tgt Ion: 43 Resp: 264071

Ion	Ratio	Lower	Upper
43	100		
58	31.4	21.9	32.9

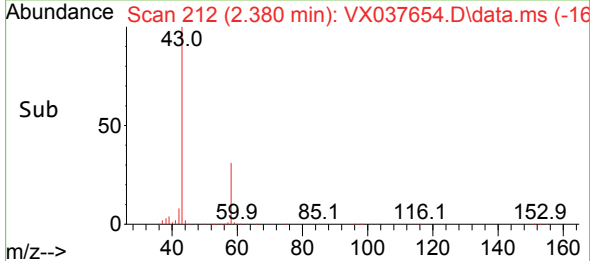
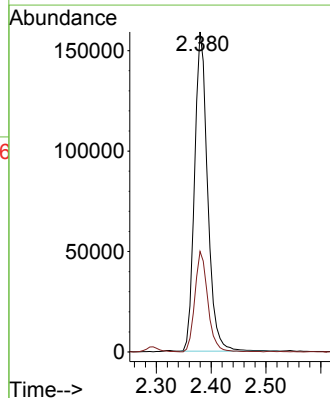
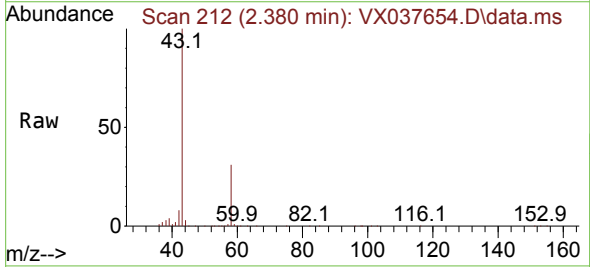

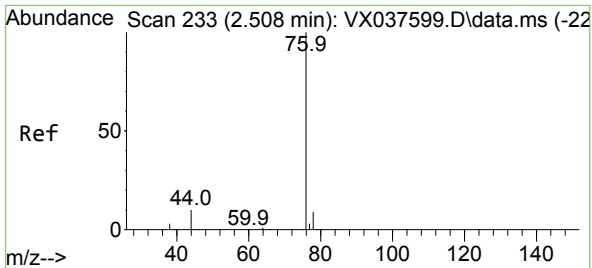

#17
 Carbon Disulfide
 Concen: 48.495 ug/l
 RT: 2.508 min Scan# 21
 Delta R.T. -0.000 min
 Lab File: VX037654.D
 Acq: 11 Sep 2023 21:27

Instrument : MSVOA_X
 ClientSampleId :

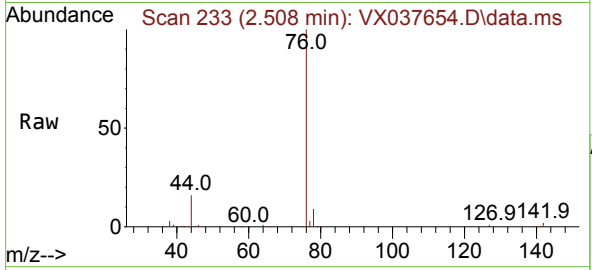

Tgt Ion: 76 Resp: 209759
 Ion Ratio Lower Upper
 76 100
 78 9.5 7.0 10.6

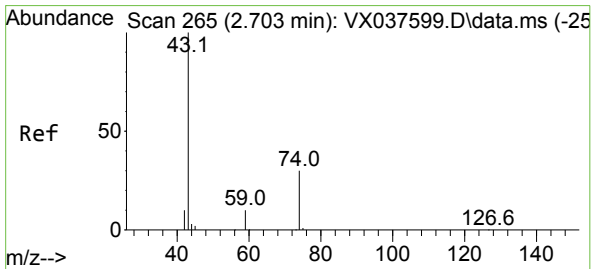
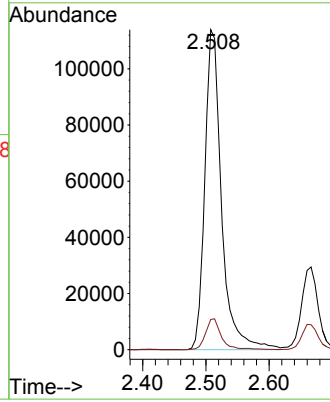
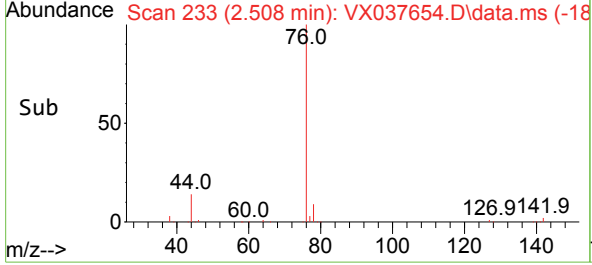

#18
 Methyl Acetate
 Concen: 51.547 ug/l
 RT: 2.703 min Scan# 265
 Delta R.T. -0.000 min
 Lab File: VX037654.D
 Acq: 11 Sep 2023 21:27

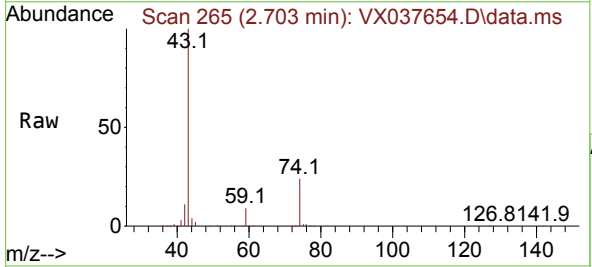

Tgt Ion: 43 Resp: 235481
 Ion Ratio Lower Upper
 43 100
 74 24.3 17.8 26.8

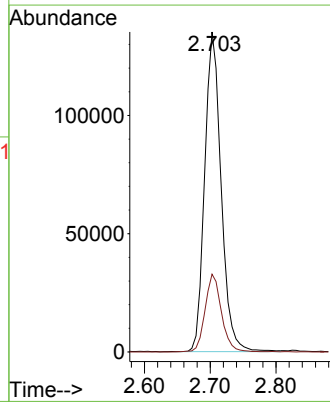
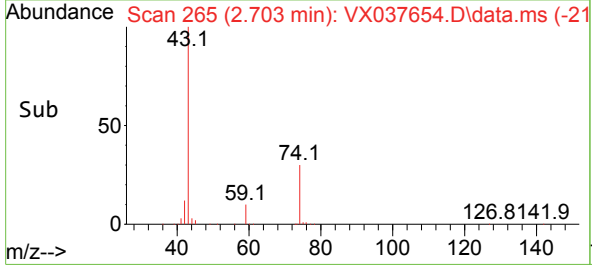

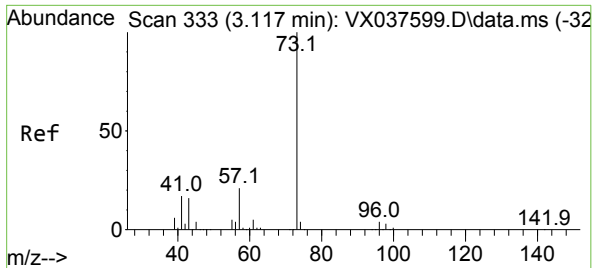

#19
 Methyl tert-butyl Ether
 Concen: 51.353 ug/l
 RT: 3.117 min Scan# 311
 Delta R.T. -0.000 min
 Lab File: VX037654.D
 Acq: 11 Sep 2023 21:27

Instrument : MSVOA_X
 ClientSampleId :

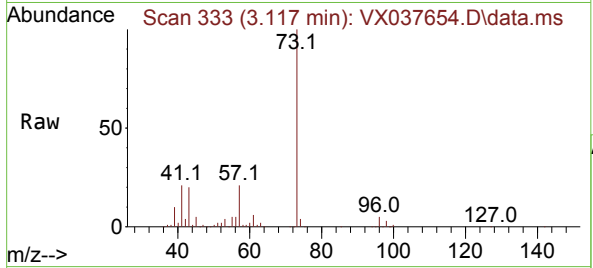

Tgt Ion: 73 Resp: 344947
 Ion Ratio Lower Upper
 73 100
 57 21.4 17.3 25.9

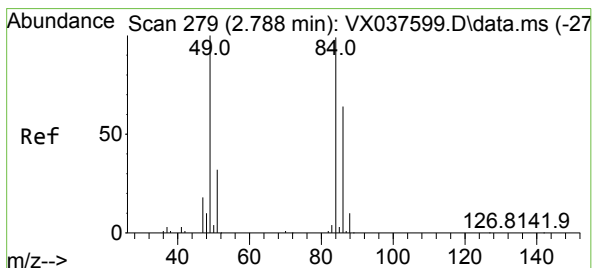
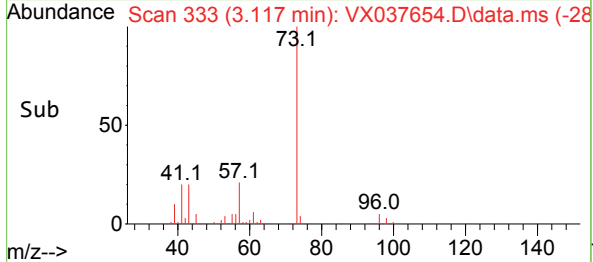
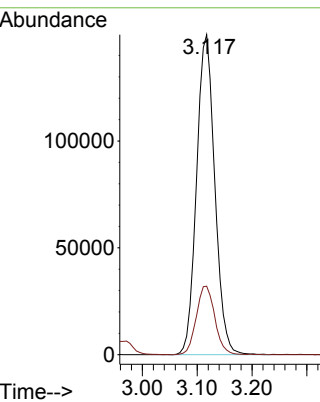

#20
 Methylene Chloride
 Concen: 52.855 ug/l
 RT: 2.788 min Scan# 279
 Delta R.T. 0.000 min
 Lab File: VX037654.D
 Acq: 11 Sep 2023 21:27

Tgt Ion: 84 Resp: 110401
 Ion Ratio Lower Upper
 84 100
 49 124.0 103.6 155.4
 51 37.6 33.8 50.6
 86 62.5 49.4 74.0

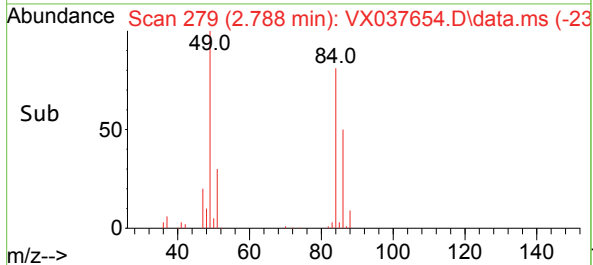
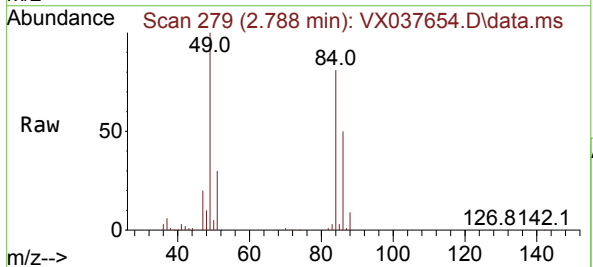
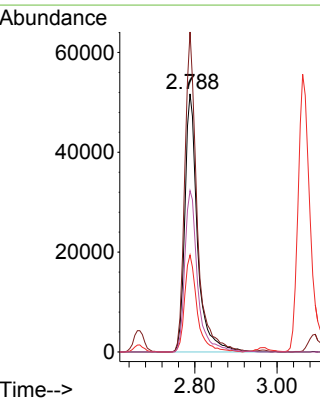

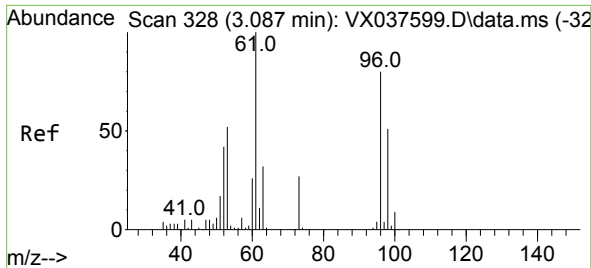

#21
 trans-1,2-Dichloroethene
 Concen: 50.297 ug/l
 RT: 3.093 min Scan# 31
 Delta R.T. 0.006 min
 Lab File: VX037654.D
 Acq: 11 Sep 2023 21:27

Instrument :
 MSVOA_X
 ClientSampleId :

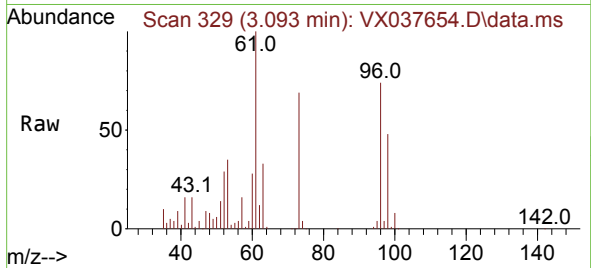

Tgt Ion: 96 Resp: 98460
 Ion Ratio Lower Upper
 96 100
 61 134.5 119.2 178.8
 98 64.7 48.7 73.1

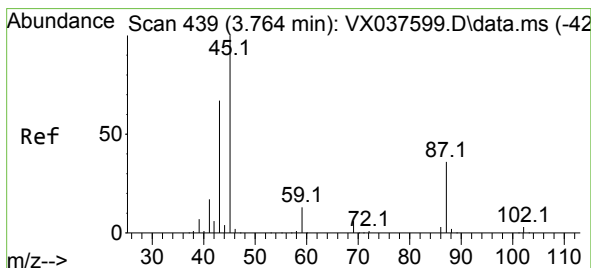
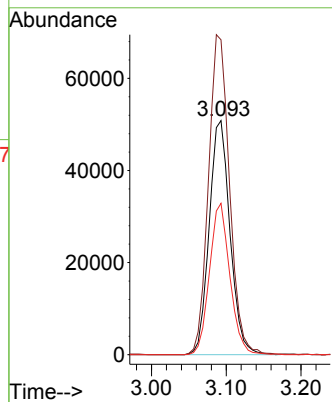
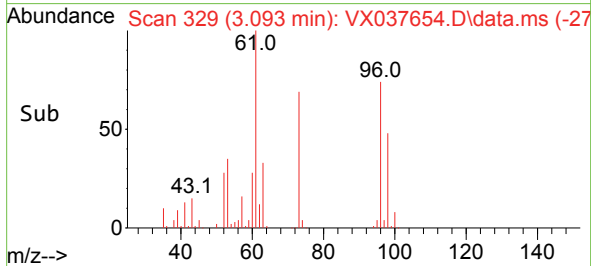

#22
 Diisopropyl ether
 Concen: 52.024 ug/l
 RT: 3.763 min Scan# 439
 Delta R.T. -0.000 min
 Lab File: VX037654.D
 Acq: 11 Sep 2023 21:27

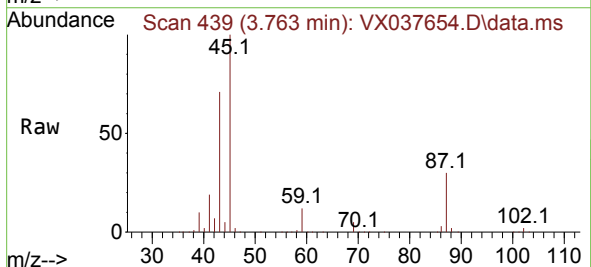

Tgt Ion: 45 Resp: 337825
 Ion Ratio Lower Upper
 45 100
 43 70.6 69.7 104.5
 87 30.4 20.8 31.2
 59 12.4 9.0 13.4

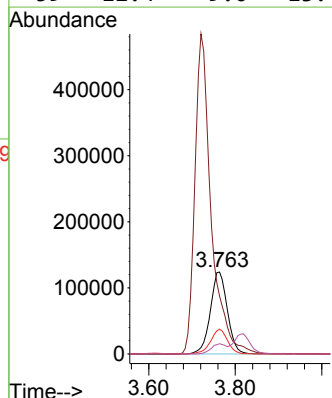
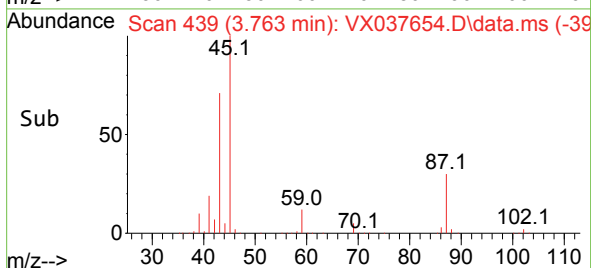

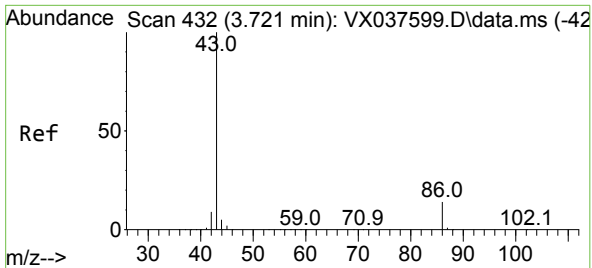

#23
 Vinyl Acetate
 Concen: 267.293 ug/l
 RT: 3.721 min Scan# 411
 Delta R.T. -0.000 min
 Lab File: VX037654.D
 Acq: 11 Sep 2023 21:27

Instrument :
 MSVOA_X
 ClientSampleId :

Tgt Ion: 43 Resp: 1266017
 Ion Ratio Lower Upper
 43 100
 86 10.8 7.8 11.8

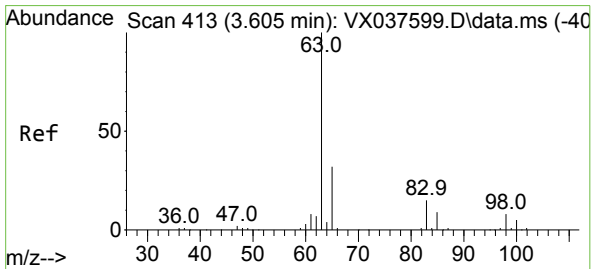
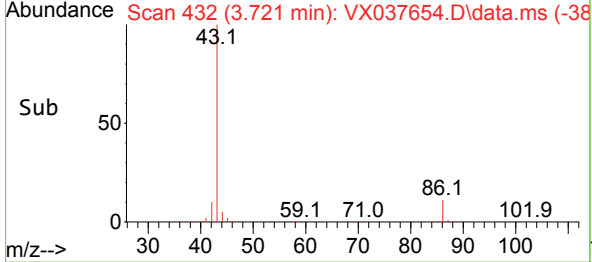
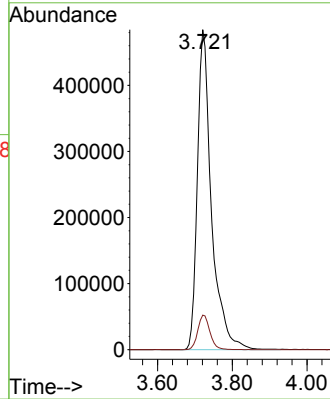
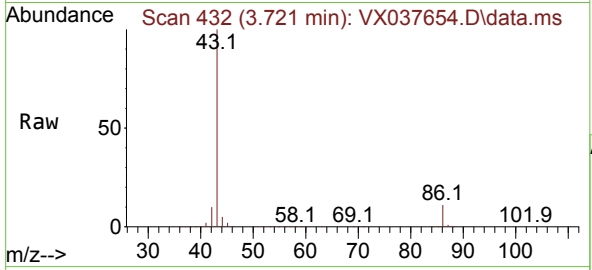

#24
 1,1-Dichloroethane
 Concen: 51.344 ug/l
 RT: 3.611 min Scan# 414
 Delta R.T. 0.006 min
 Lab File: VX037654.D
 Acq: 11 Sep 2023 21:27

Tgt Ion: 63 Resp: 194288
 Ion Ratio Lower Upper
 63 100
 98 6.6 3.3 9.8
 100 4.4 2.1 6.5

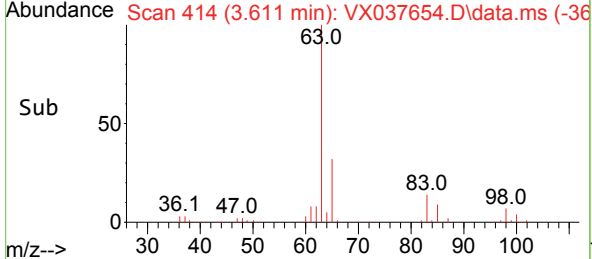
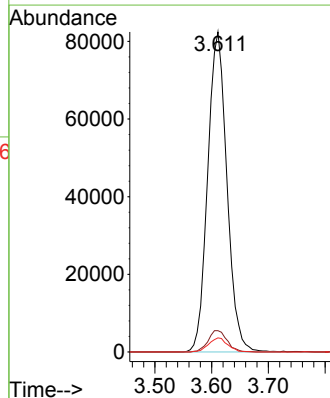
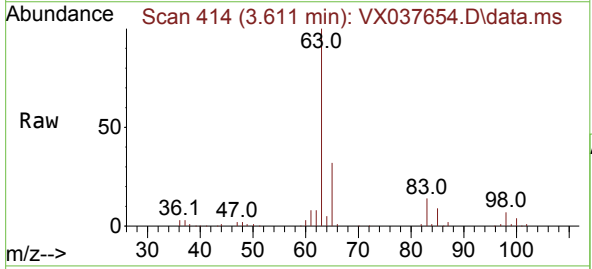

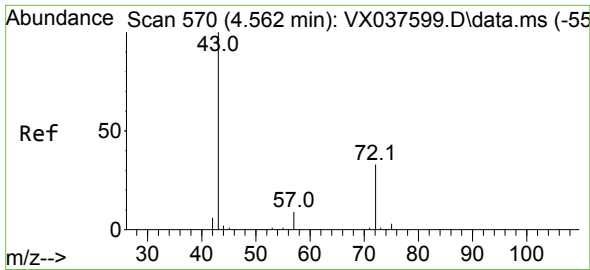

#25
 2-Butanone
 Concen: 250.992 ug/l
 RT: 4.556 min Scan# 570
 Delta R.T. -0.006 min
 Lab File: VX037654.D
 Acq: 11 Sep 2023 21:27

Instrument : MSVOA_X
 ClientSampleId :

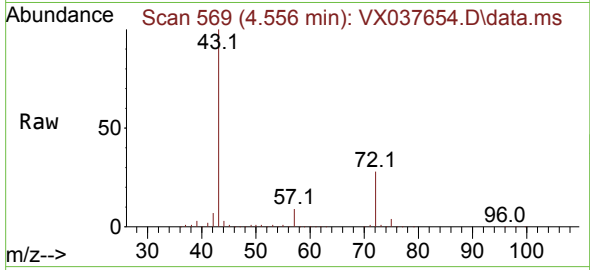

Tgt Ion: 43 Resp: 442711
 Ion Ratio Lower Upper
 43 100
 72 28.2 19.4 29.2

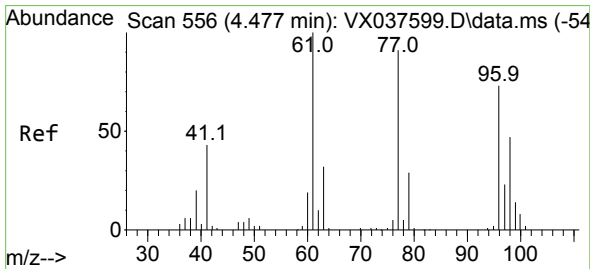
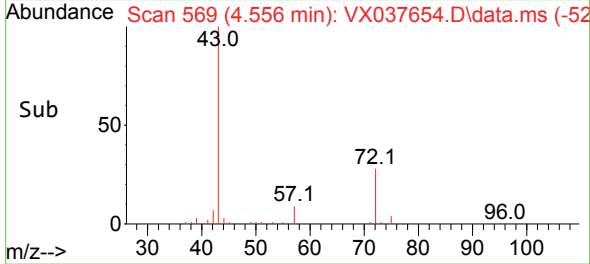
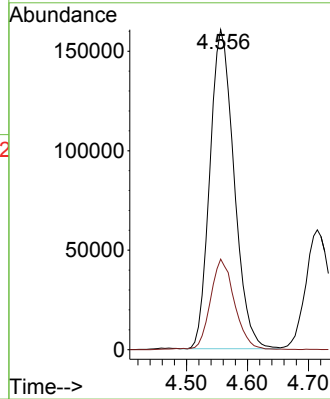

#26
 2,2-Dichloropropane
 Concen: 46.199 ug/l
 RT: 4.477 min Scan# 556
 Delta R.T. -0.000 min
 Lab File: VX037654.D
 Acq: 11 Sep 2023 21:27

Tgt Ion: 77 Resp: 121606
 Ion Ratio Lower Upper
 77 100
 97 23.8 10.8 32.3

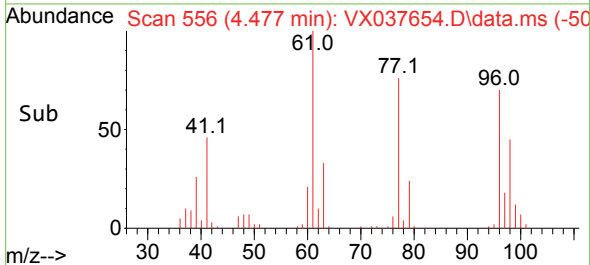
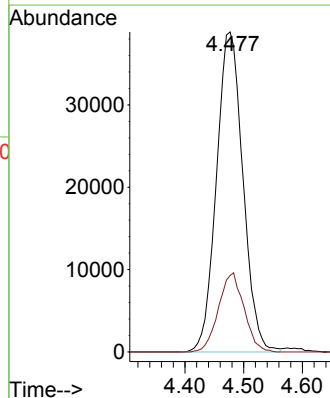
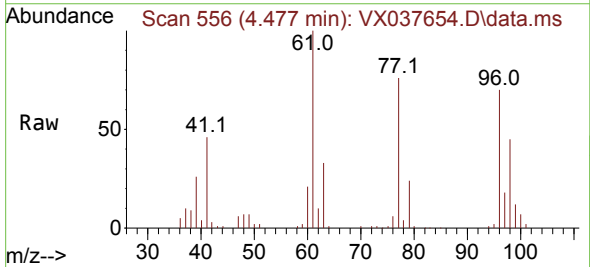

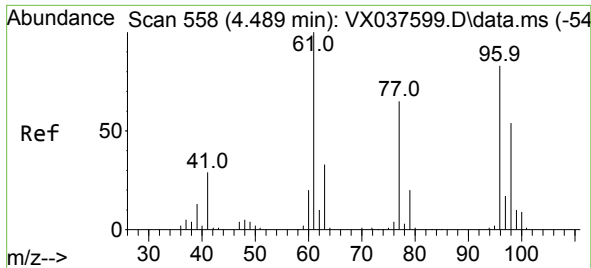

#27
 cis-1,2-Dichloroethene
 Concen: 51.046 ug/l
 RT: 4.489 min Scan# 511
 Delta R.T. -0.000 min
 Lab File: VX037654.D
 Acq: 11 Sep 2023 21:27

Instrument : MSVOA_X
 ClientSampleId :

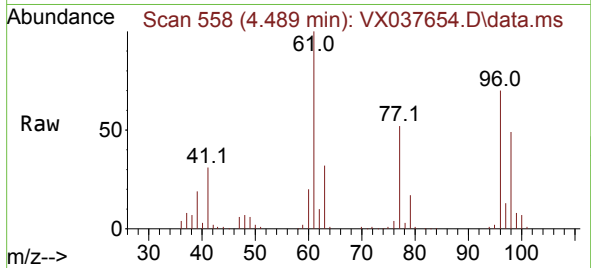

Tgt Ion: 96 Resp: 121855
 Ion Ratio Lower Upper
 96 100
 61 139.8 0.0 312.2
 98 65.0 0.0 129.0

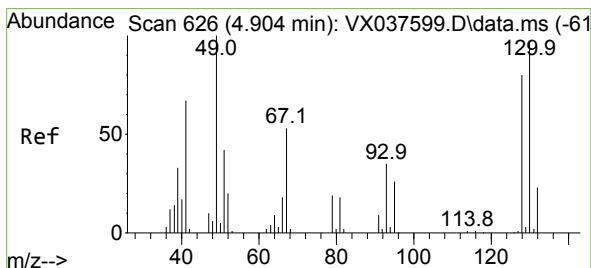
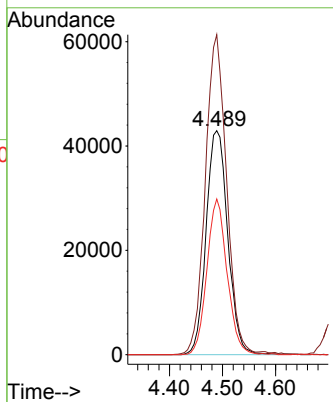
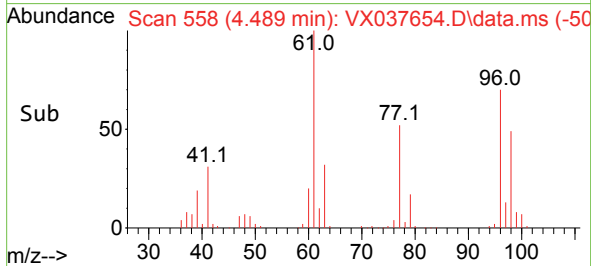

#28
 Bromochloromethane
 Concen: 51.025 ug/l
 RT: 4.897 min Scan# 625
 Delta R.T. -0.006 min
 Lab File: VX037654.D
 Acq: 11 Sep 2023 21:27

Tgt Ion: 49 Resp: 97547
 Ion Ratio Lower Upper
 49 100
 129 2.2 0.0 3.8
 130 78.4 57.5 86.3

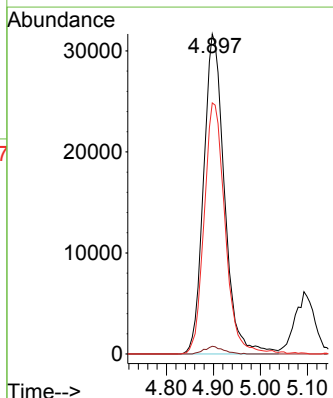
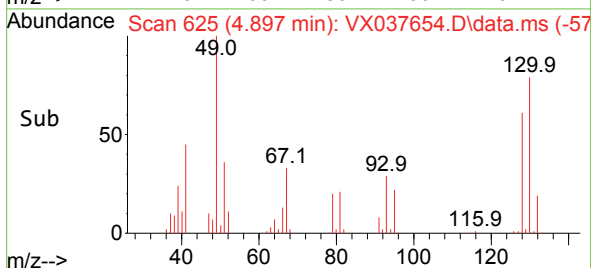
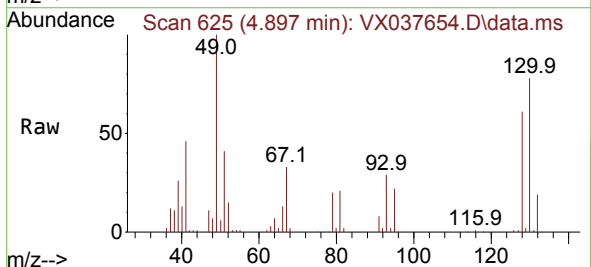

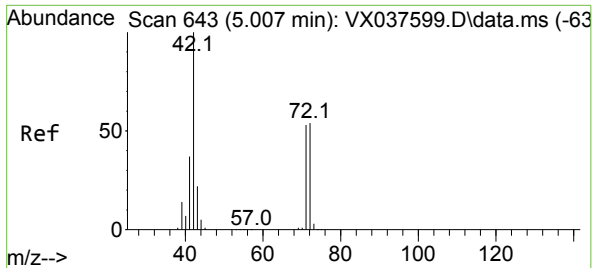

#29
 Tetrahydrofuran
 Concen: 256.263 ug/l
 RT: 5.001 min Scan# 642
 Delta R.T. -0.006 min
 Lab File: VX037654.D
 Acq: 11 Sep 2023 21:27

Instrument : MSVOA_X
 ClientSampleId :

Tgt Ion: 42 Resp: 287844

Ion	Ratio	Lower	Upper
42	100		
72	48.9	34.2	51.4
71	45.4	32.2	48.2

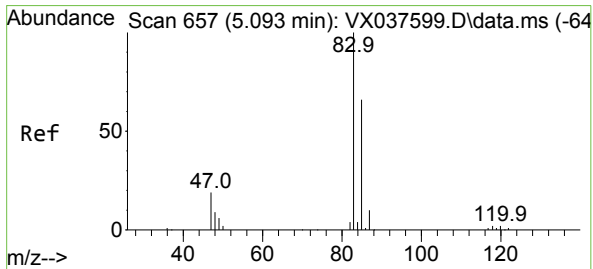
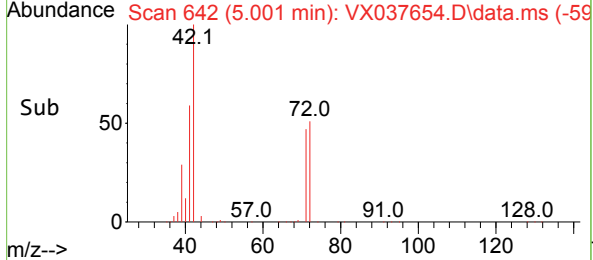
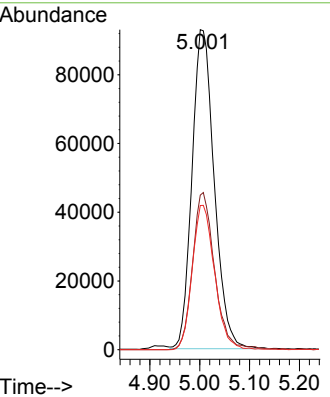
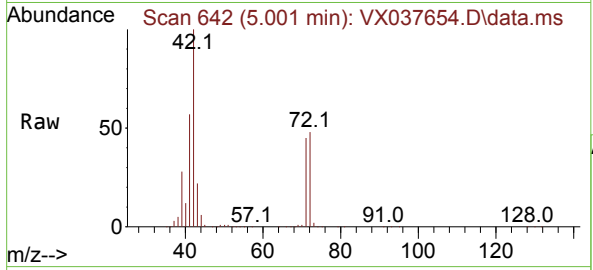

#30
 Chloroform
 Concen: 51.568 ug/l
 RT: 5.092 min Scan# 657
 Delta R.T. -0.000 min
 Lab File: VX037654.D
 Acq: 11 Sep 2023 21:27

Tgt Ion: 83 Resp: 210739

Ion	Ratio	Lower	Upper
83	100		
85	63.2	50.3	75.5

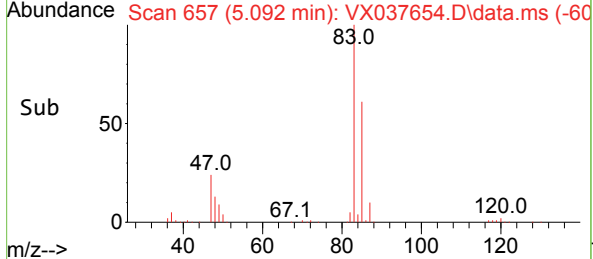
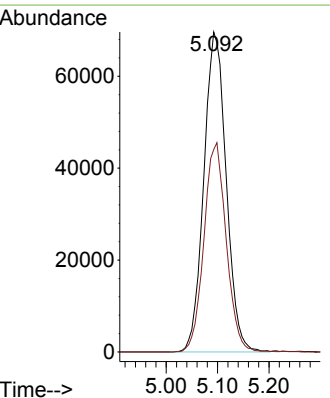
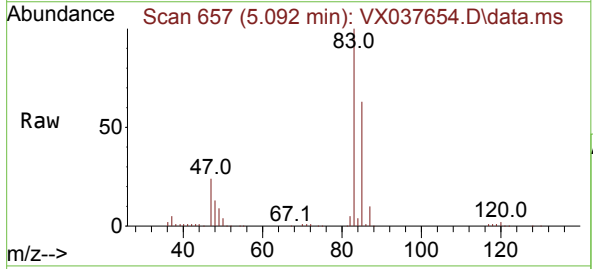

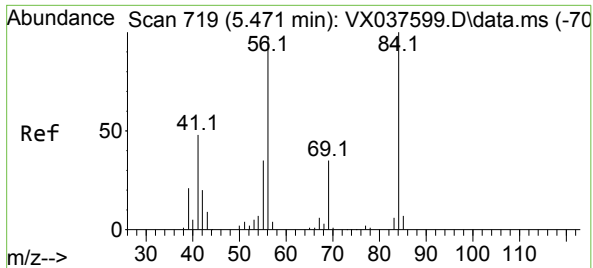

#31
 Cyclohexane
 Concen: 50.317 ug/l
 RT: 5.470 min Scan# 719
 Delta R.T. -0.000 min
 Lab File: VX037654.D
 Acq: 11 Sep 2023 21:27

Instrument : MSVOA_X
 ClientSampleId :

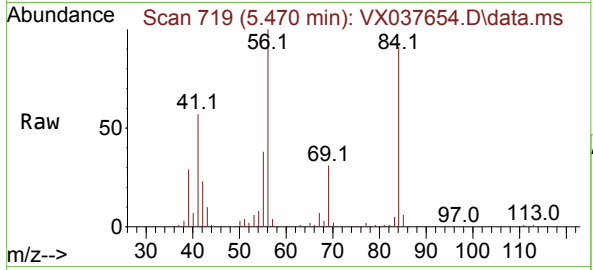

Tgt Ion: 56 Resp: 155033

Ion	Ratio	Lower	Upper
56	100		
69	30.9	23.4	35.2
84	88.6	65.9	98.9

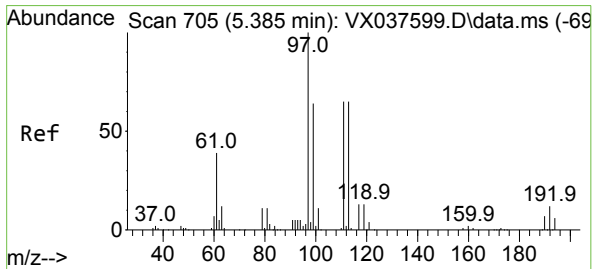
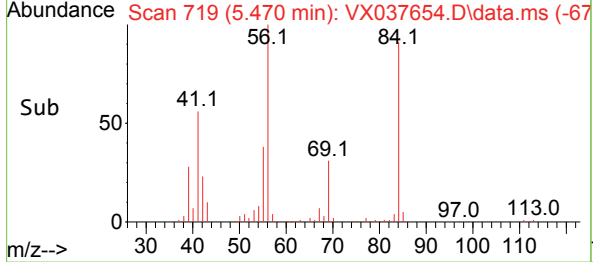
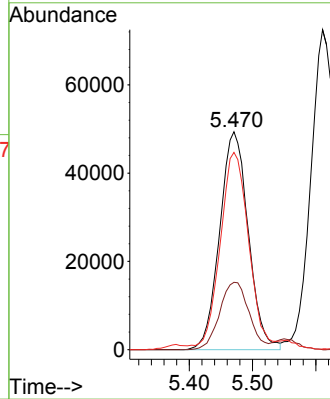

#32
 1,1,1-Trichloroethane
 Concen: 52.711 ug/l
 RT: 5.385 min Scan# 705
 Delta R.T. -0.000 min
 Lab File: VX037654.D
 Acq: 11 Sep 2023 21:27

Tgt Ion: 97 Resp: 179283

Ion	Ratio	Lower	Upper
97	100		
99	64.3	51.1	76.7
61	44.4	36.4	54.6

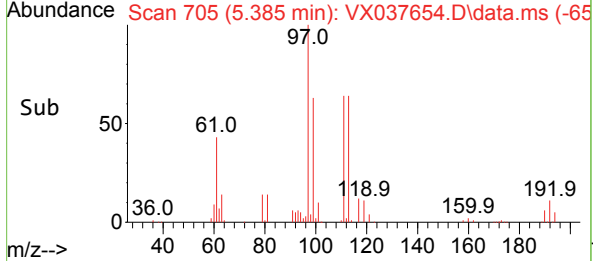
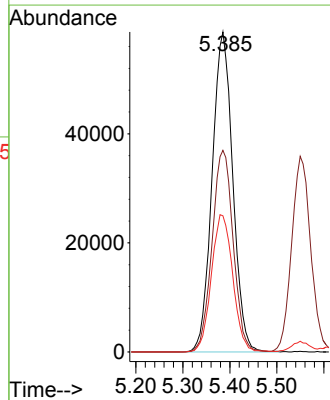
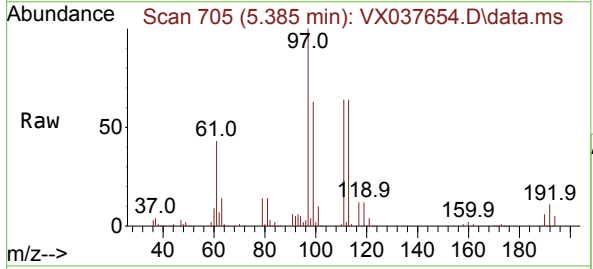

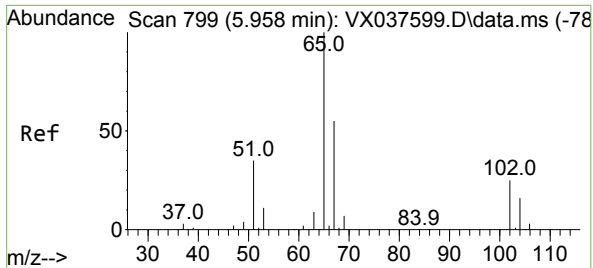

#33
 1,2-Dichloroethane-d4
 Concen: 51.176 ug/l
 RT: 5.958 min Scan# 799
 Delta R.T. -0.000 min
 Lab File: VX037654.D
 Acq: 11 Sep 2023 21:27

Instrument : MSVOA_X
 ClientSampleId :

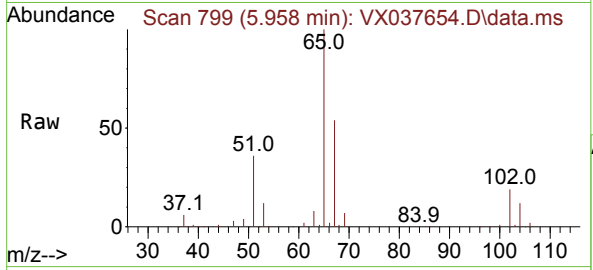

Tgt Ion: 65 Resp: 136934
 Ion Ratio Lower Upper
 65 100
 67 52.6 0.0 100.2

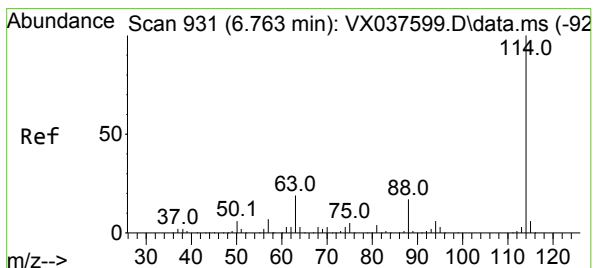
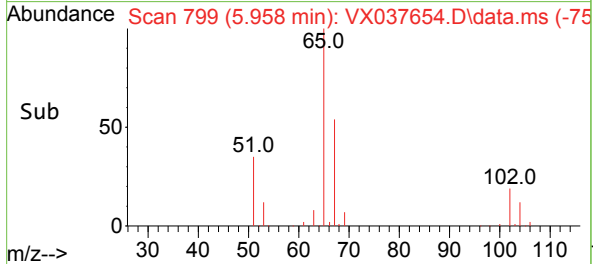
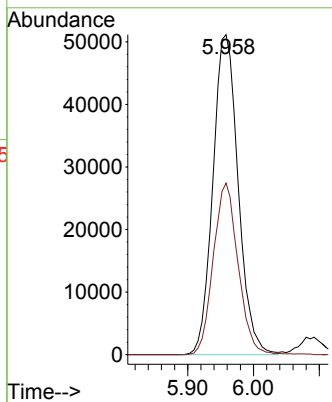

#34
 1,4-Difluorobenzene
 Concen: 50.000 ug/l
 RT: 6.763 min Scan# 931
 Delta R.T. -0.000 min
 Lab File: VX037654.D
 Acq: 11 Sep 2023 21:27

Tgt Ion: 114 Resp: 298209
 Ion Ratio Lower Upper
 114 100
 63 20.4 0.0 45.0
 88 15.5 0.0 36.6

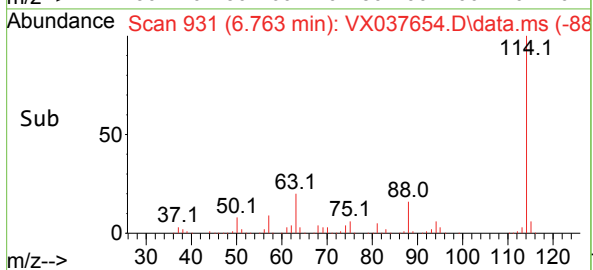
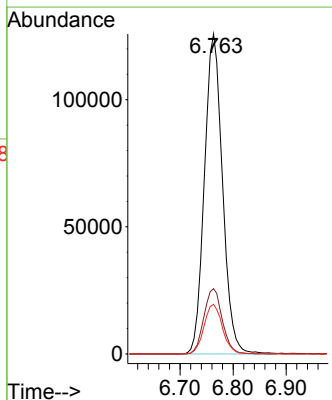
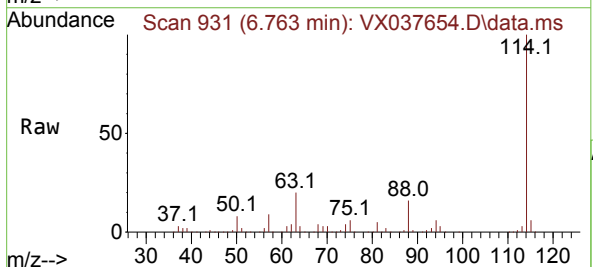

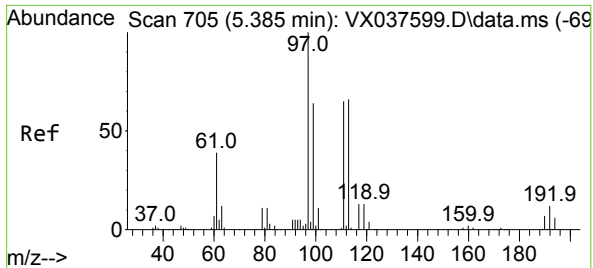

#35
 Dibromofluoromethane
 Concen: 51.279 ug/l
 RT: 5.385 min Scan# 705
 Delta R.T. -0.000 min
 Lab File: VX037654.D
 Acq: 11 Sep 2023 21:27

Instrument : MSVOA_X
 ClientSampleId :

Tgt Ion:113 Resp: 108391

Ion	Ratio	Lower	Upper
113	100		
111	102.9	82.9	124.3
192	17.6	13.3	19.9

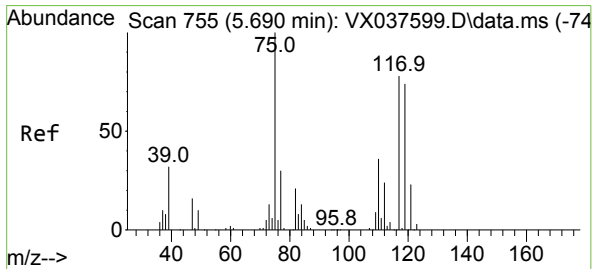
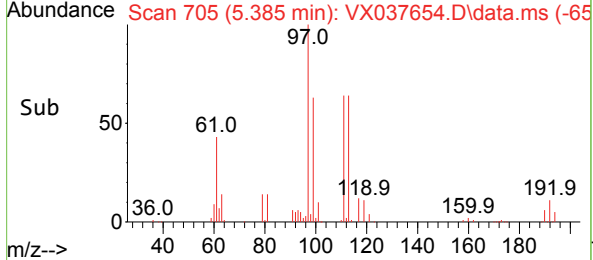
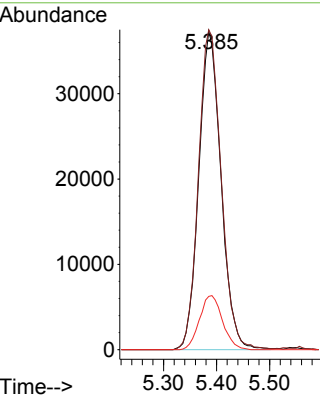
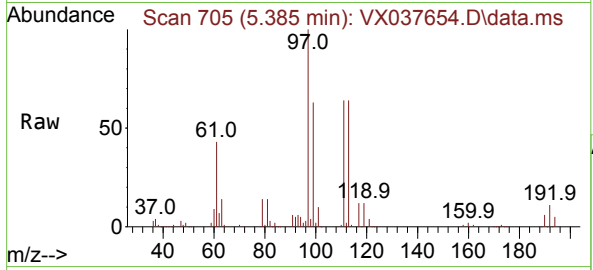

#36
 1,1-Dichloropropene
 Concen: 48.944 ug/l
 RT: 5.690 min Scan# 755
 Delta R.T. -0.000 min
 Lab File: VX037654.D
 Acq: 11 Sep 2023 21:27

Tgt Ion: 75 Resp: 140735

Ion	Ratio	Lower	Upper
75	100		
110	36.2	17.0	50.9
77	31.6	24.7	37.1

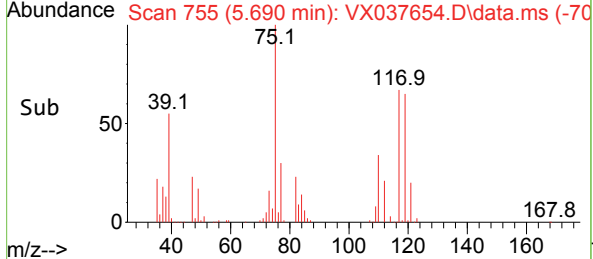
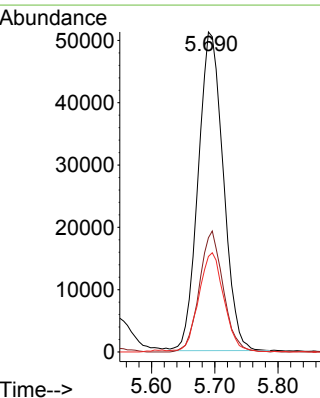
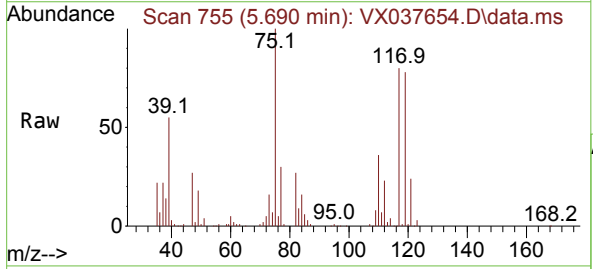

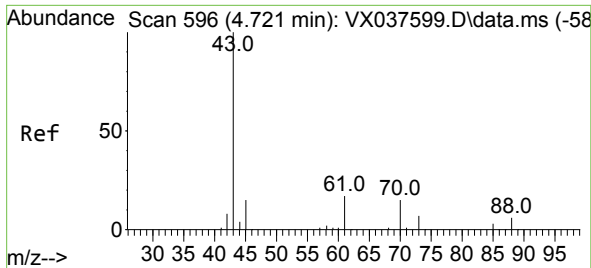

#37
 Ethyl Acetate
 Concen: 52.879 ug/l
 RT: 4.715 min Scan# 595
 Delta R.T. -0.006 min
 Lab File: VX037654.D
 Acq: 11 Sep 2023 21:27

Instrument : MSVOA_X
 ClientSampleId :

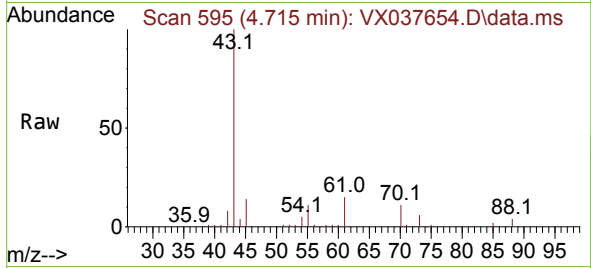

Tgt Ion: 43 Resp: 173983

Ion	Ratio	Lower	Upper
43	100		
61	14.6	10.6	16.0
70	10.8	8.3	12.5

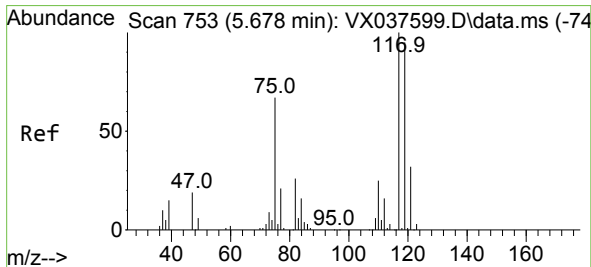
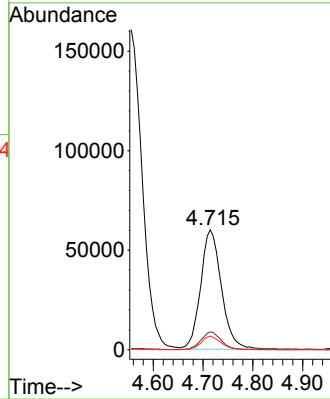
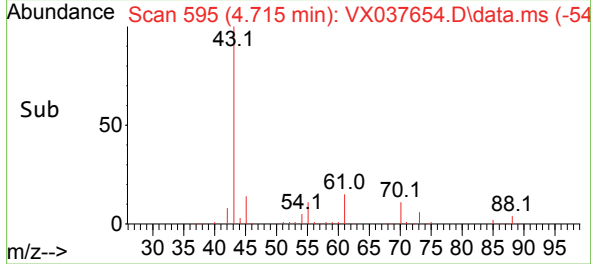

#38
 Carbon Tetrachloride
 Concen: 50.247 ug/l
 RT: 5.678 min Scan# 753
 Delta R.T. -0.000 min
 Lab File: VX037654.D
 Acq: 11 Sep 2023 21:27

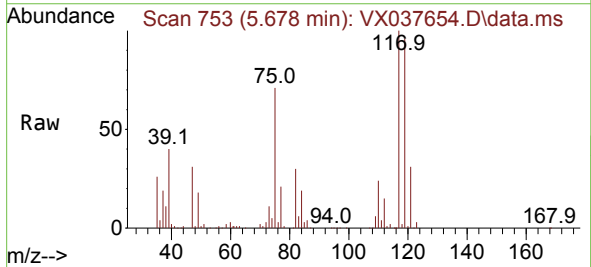

Tgt Ion: 117 Resp: 147604

Ion	Ratio	Lower	Upper
117	100		
119	96.2	78.2	117.2
121	31.0	24.4	36.6

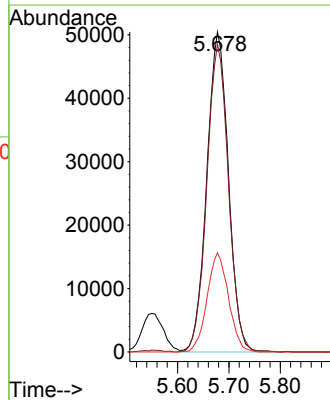
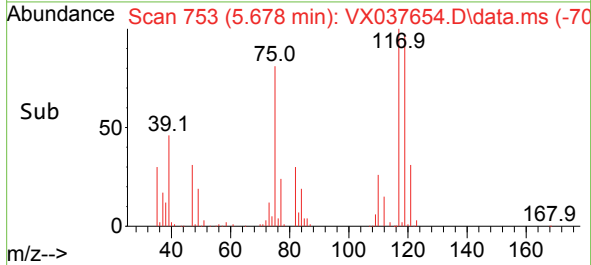

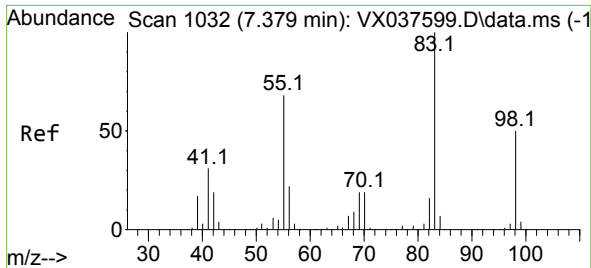

#39
 Methylcyclohexane
 Concen: 50.228 ug/l
 RT: 7.379 min Scan# 1032
 Delta R.T. -0.000 min
 Lab File: VX037654.D
 Acq: 11 Sep 2023 21:27

Instrument : MSVOA_X
 ClientSampleId :

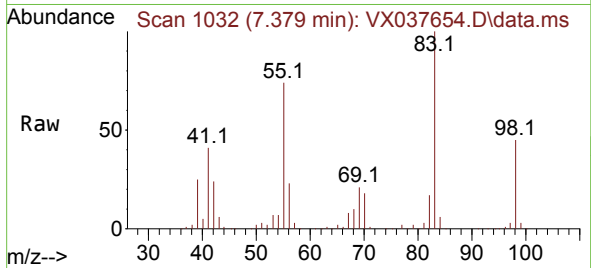

Tgt Ion: 83 Resp: 170903
 Ion Ratio Lower Upper
 83 100
 55 74.0 64.6 97.0
 98 44.9 36.7 55.1

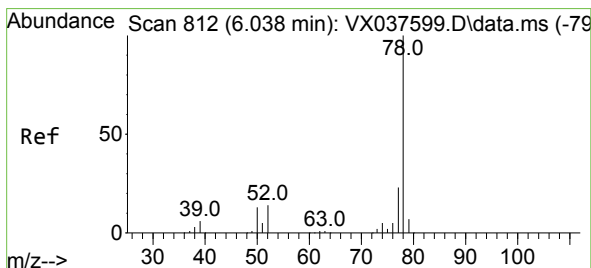
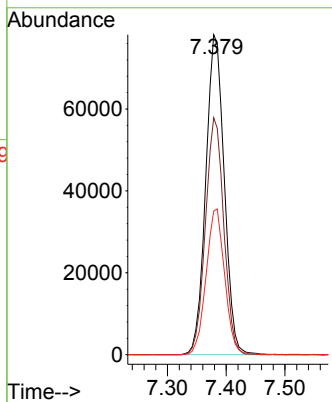
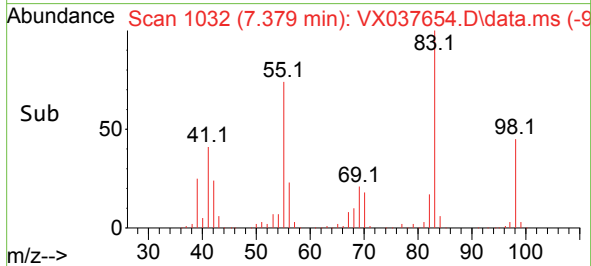

#40
 Benzene
 Concen: 51.753 ug/l
 RT: 6.037 min Scan# 812
 Delta R.T. -0.000 min
 Lab File: VX037654.D
 Acq: 11 Sep 2023 21:27

Tgt Ion: 78 Resp: 451144
 Ion Ratio Lower Upper
 78 100
 77 23.5 19.3 28.9

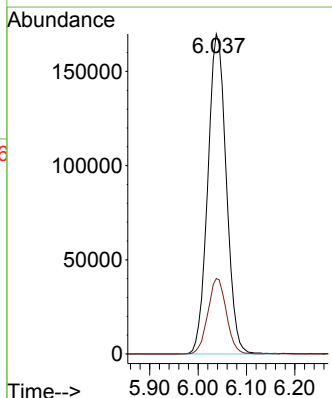
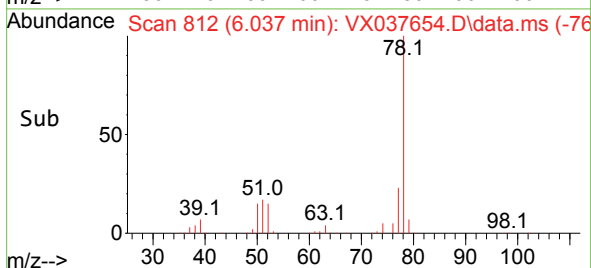
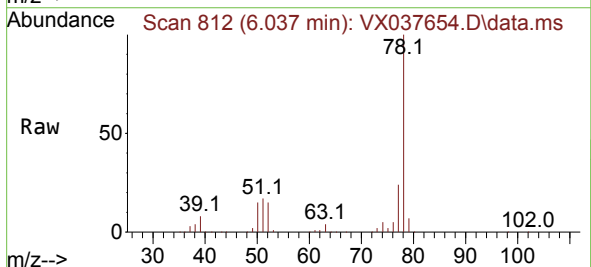

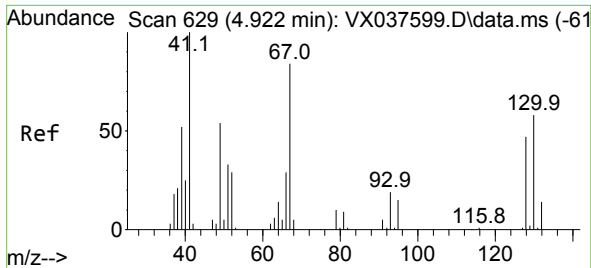

#41
 Methacrylonitrile
 Concen: 51.388 ug/l
 RT: 4.922 min Scan# 61
 Delta R.T. -0.000 min
 Lab File: VX037654.D
 Acq: 11 Sep 2023 21:27

Instrument : MSVOA_X
 ClientSampleId :

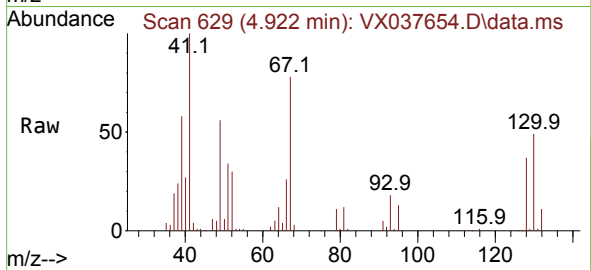

Tgt Ion: 41 Resp: 89057

Ion	Ratio	Lower	Upper
41	100		
39	57.2	45.2	67.8
67	80.3	52.6	78.8#
52	33.1	22.7	34.1

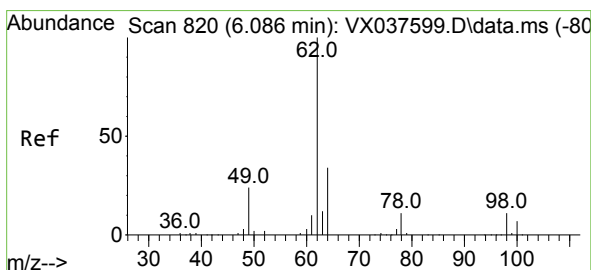
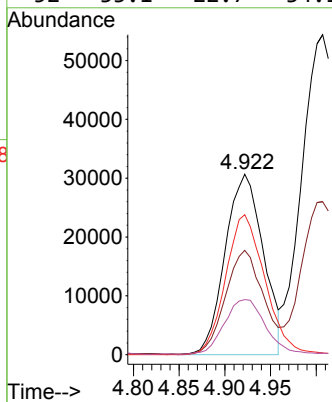
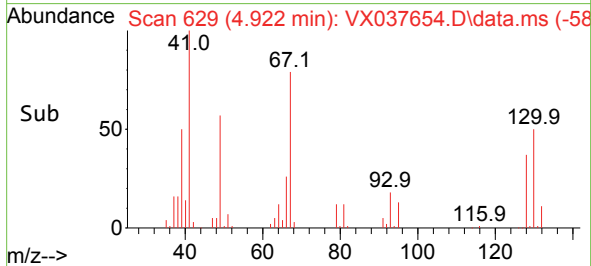

#42
 1,2-Dichloroethane
 Concen: 50.222 ug/l
 RT: 6.086 min Scan# 820
 Delta R.T. -0.000 min
 Lab File: VX037654.D
 Acq: 11 Sep 2023 21:27

Tgt Ion: 62 Resp: 171111

Ion	Ratio	Lower	Upper
62	100		
98	8.7	0.0	16.0

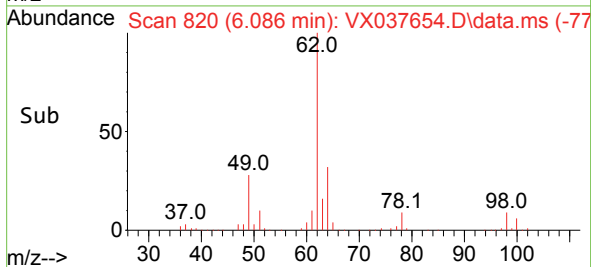
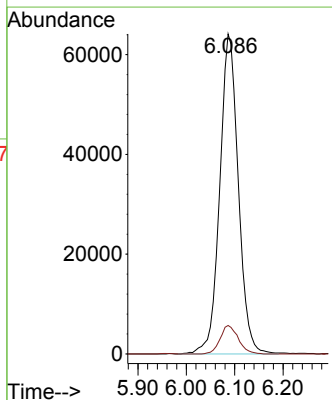
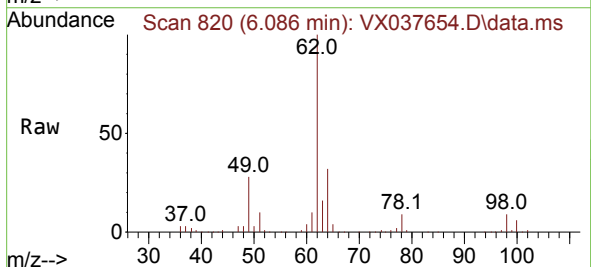

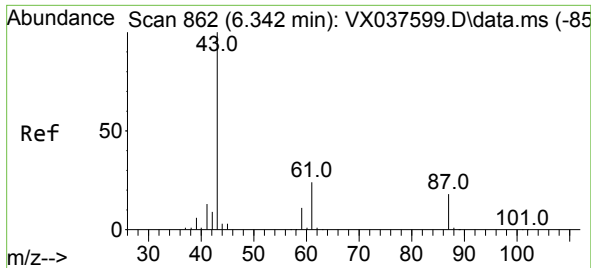

#43
 Isopropyl Acetate
 Concen: 52.645 ug/l
 RT: 6.342 min Scan# 862
 Delta R.T. -0.000 min
 Lab File: VX037654.D
 Acq: 11 Sep 2023 21:27

Instrument : MSVOA_X
 ClientSampleId :

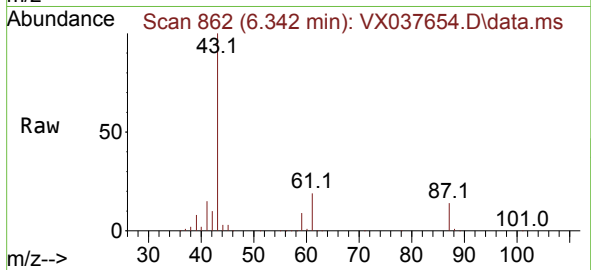

Tgt Ion: 43 Resp: 276334
 Ion Ratio Lower Upper
 43 100
 61 19.9 15.2 22.8
 87 13.8 9.8 14.6

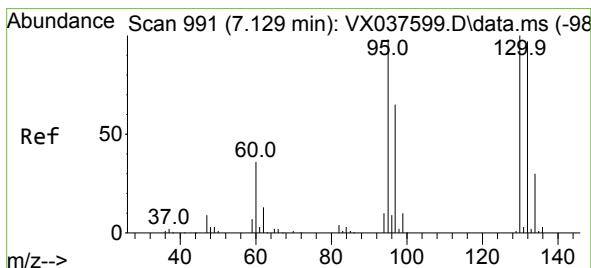
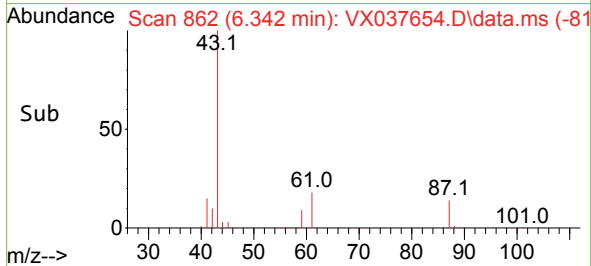
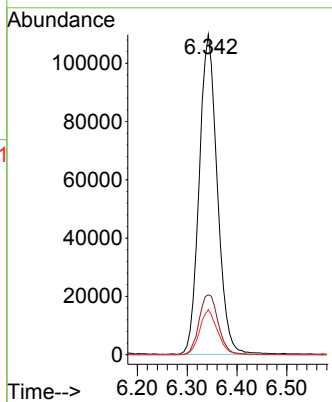

#44
 Trichloroethene
 Concen: 50.182 ug/l
 RT: 7.123 min Scan# 990
 Delta R.T. -0.006 min
 Lab File: VX037654.D
 Acq: 11 Sep 2023 21:27

Tgt Ion: 130 Resp: 109295
 Ion Ratio Lower Upper
 130 100
 95 103.7 0.0 204.4

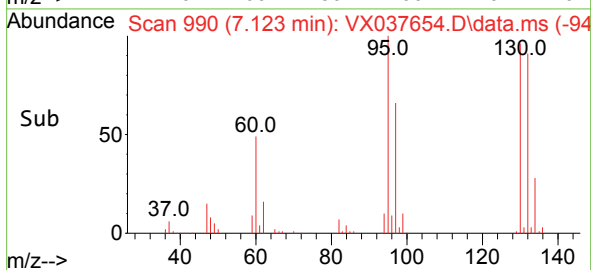
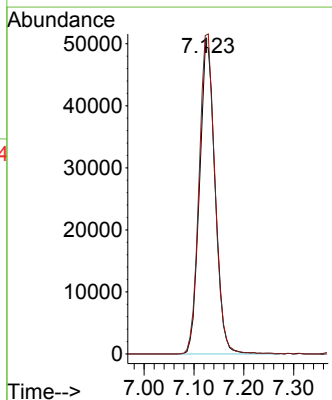
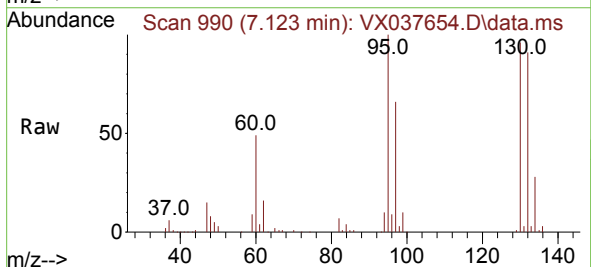

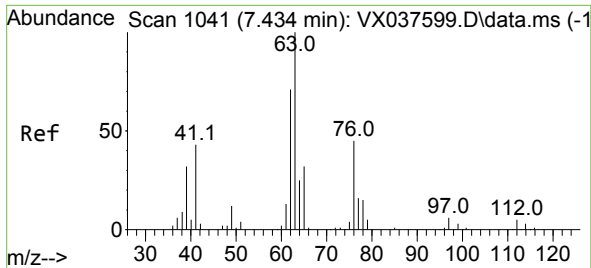

#45
 1,2-Dichloropropane
 Concen: 51.115 ug/l
 RT: 7.427 min Scan# 1040
 Delta R.T. -0.006 min
 Lab File: VX037654.D
 Acq: 11 Sep 2023 21:27

Instrument : MSVOA_X
 ClientSampleId :

Tgt Ion: 63 Resp: 117590
 Ion Ratio Lower Upper
 63 100
 65 31.4 24.3 36.5

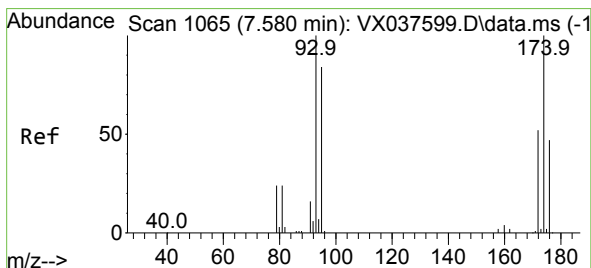
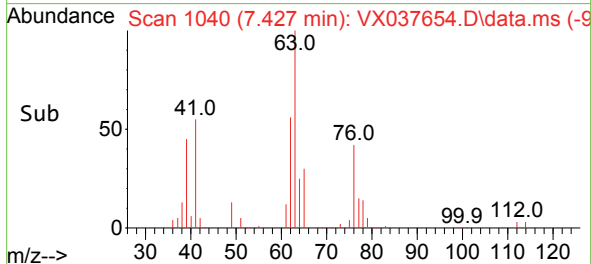
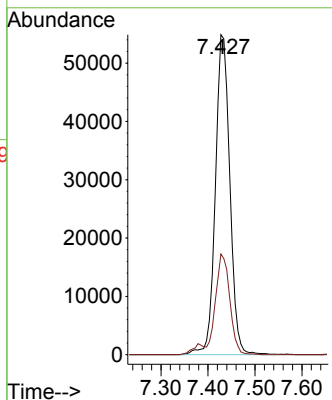
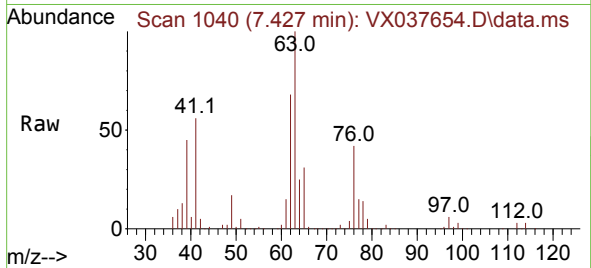

#46
 Dibromomethane
 Concen: 51.786 ug/l
 RT: 7.580 min Scan# 1065
 Delta R.T. -0.000 min
 Lab File: VX037654.D
 Acq: 11 Sep 2023 21:27

Tgt Ion: 93 Resp: 86672
 Ion Ratio Lower Upper
 93 100
 95 83.4 66.6 100.0
 174 89.4 69.4 104.0

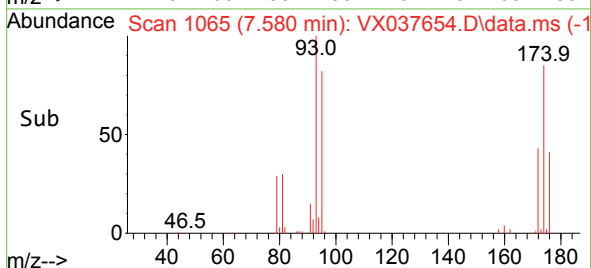
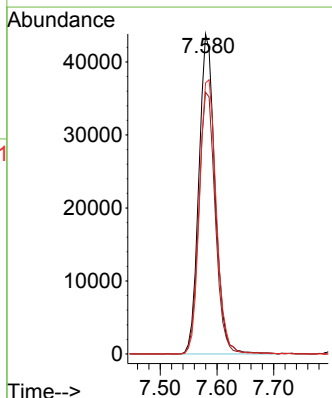
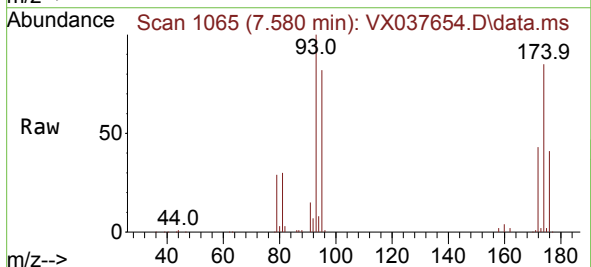

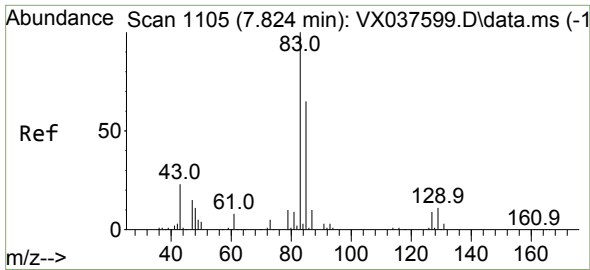

#47
 Bromodichloromethane
 Concen: 53.409 ug/l
 RT: 7.824 min Scan# 1105
 Delta R.T. -0.000 min
 Lab File: VX037654.D
 Acq: 11 Sep 2023 21:27

Instrument : MSVOA_X
 ClientSampleId :

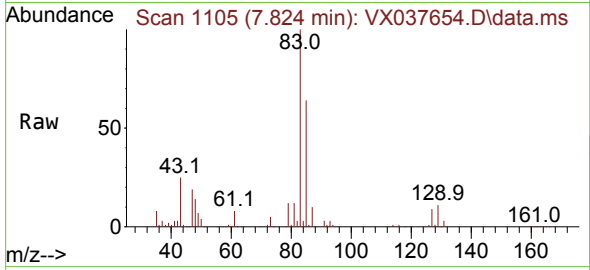

Tgt Ion: 83 Resp: 161367

Ion	Ratio	Lower	Upper
83	100		
85	63.7	49.8	74.6
127	8.7	7.1	10.7

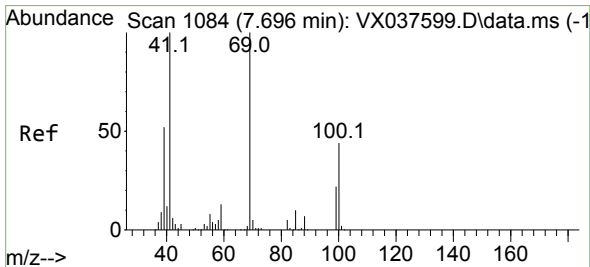
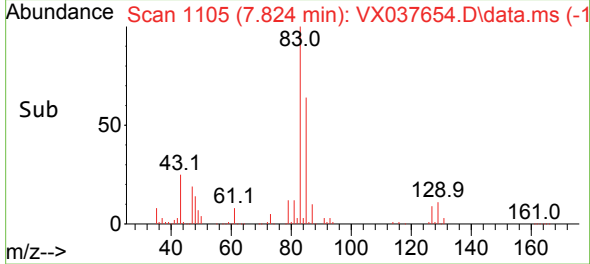
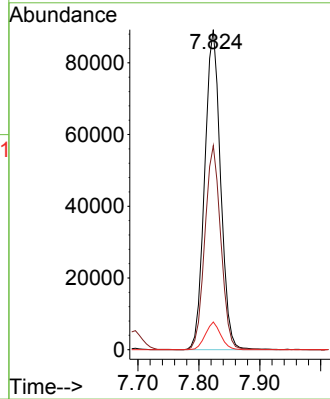

#48
 Methyl methacrylate
 Concen: 53.384 ug/l
 RT: 7.696 min Scan# 1084
 Delta R.T. -0.000 min
 Lab File: VX037654.D
 Acq: 11 Sep 2023 21:27

Tgt Ion: 41 Resp: 135453

Ion	Ratio	Lower	Upper
41	100		
69	86.9	59.2	88.8
39	63.3	47.7	71.5

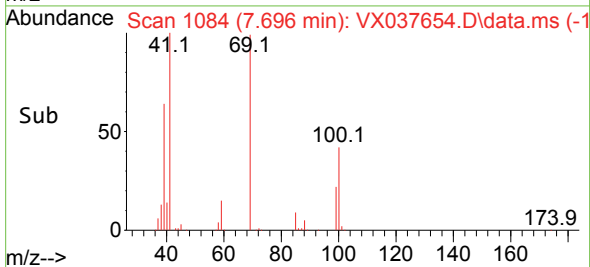
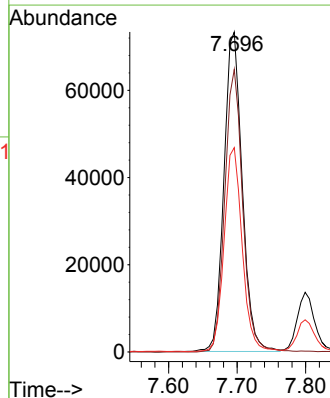
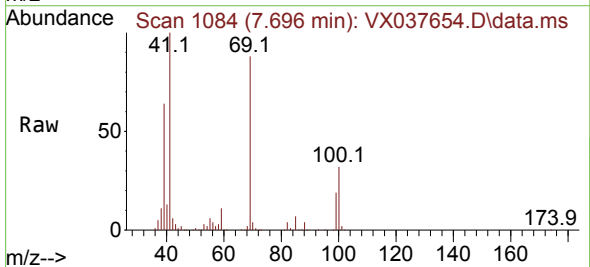

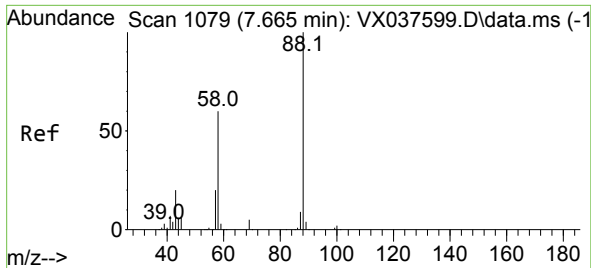

#49
 1,4-Dioxane
 Concen: 1060.295 ug/l
 RT: 7.659 min Scan# 1078
 Delta R.T. -0.006 min
 Lab File: VX037654.D
 Acq: 11 Sep 2023 21:27

Instrument : MSVOA_X
 ClientSampleId :

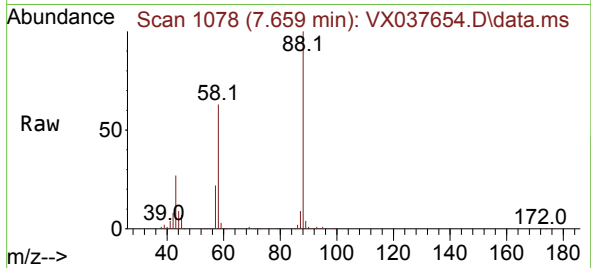

Tgt Ion: 88 Resp: 66655
 Ion Ratio Lower Upper
 88 100
 43 31.2 0.0 0.0#
 58 66.8 60.1 90.1

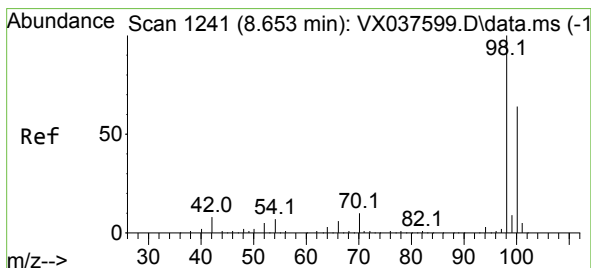
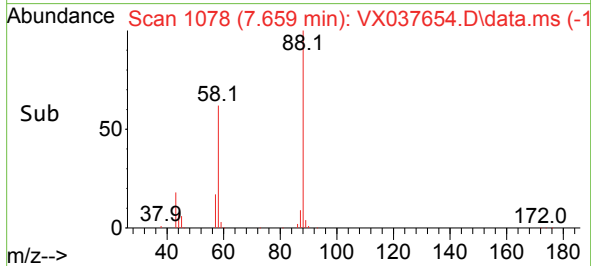
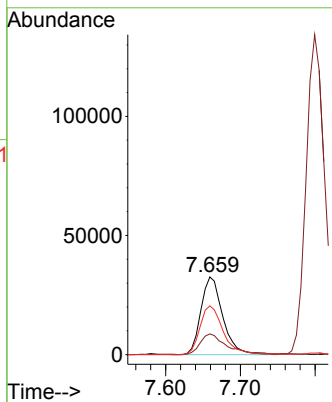

#50
 Toluene-d8
 Concen: 51.822 ug/l
 RT: 8.647 min Scan# 1240
 Delta R.T. -0.006 min
 Lab File: VX037654.D
 Acq: 11 Sep 2023 21:27

Tgt Ion: 98 Resp: 413114
 Ion Ratio Lower Upper
 98 100
 100 62.9 53.1 79.7

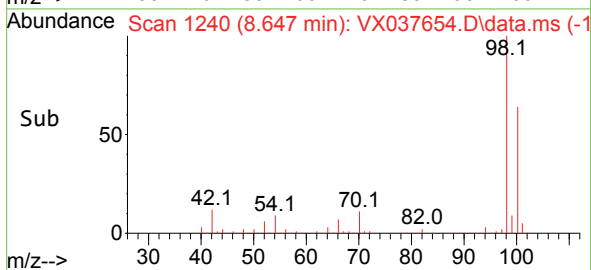
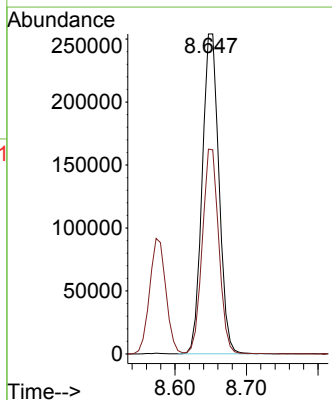
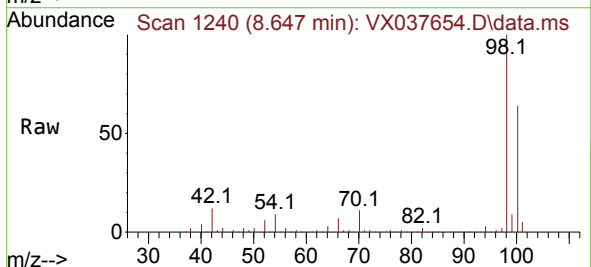

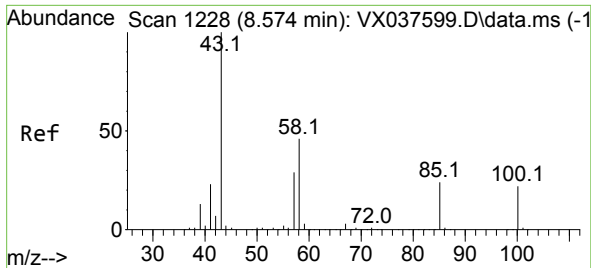

#51
 4-Methyl-2-Pentanone
 Concen: 265.637 ug/l
 RT: 8.574 min Scan# 11
 Delta R.T. -0.000 min
 Lab File: VX037654.D
 Acq: 11 Sep 2023 21:27

Instrument :
 MSVOA_X
 ClientSampleId :

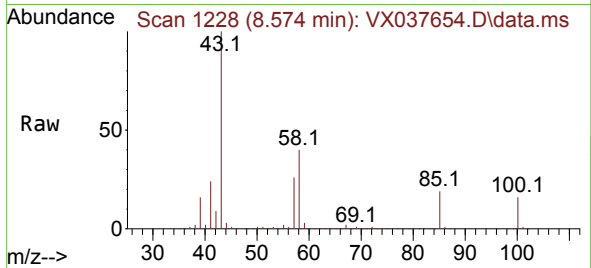

Tgt Ion: 43 Resp: 915567
 Ion Ratio Lower Upper
 43 100
 58 40.3 30.4 45.6

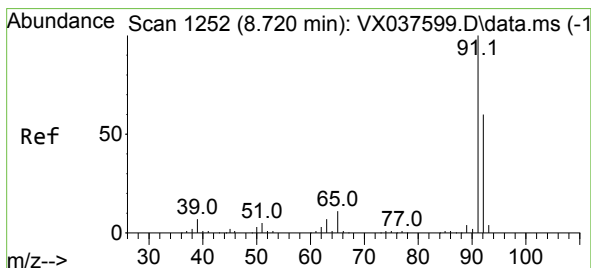
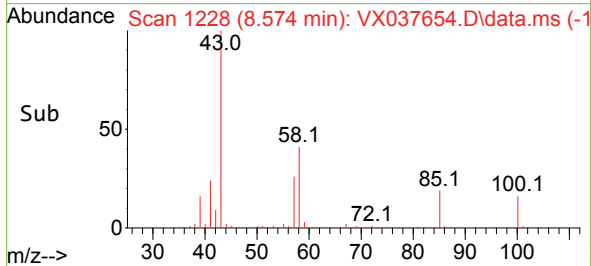
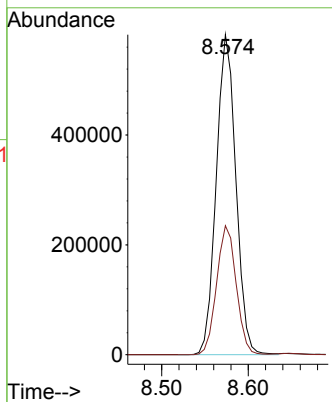

#52
 Toluene
 Concen: 51.912 ug/l
 RT: 8.720 min Scan# 1252
 Delta R.T. -0.000 min
 Lab File: VX037654.D
 Acq: 11 Sep 2023 21:27

Tgt Ion: 92 Resp: 290961
 Ion Ratio Lower Upper
 92 100
 91 175.1 134.2 201.2

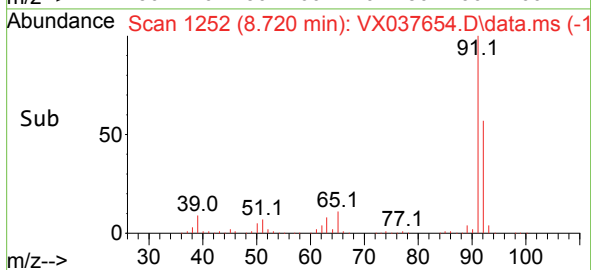
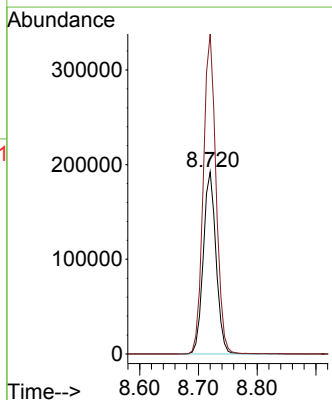
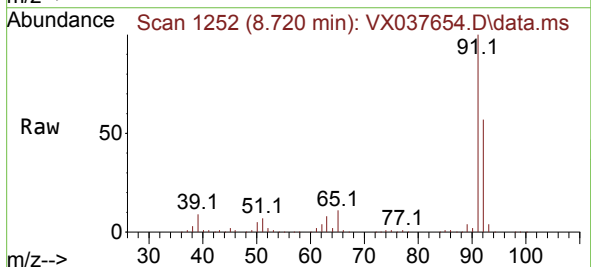

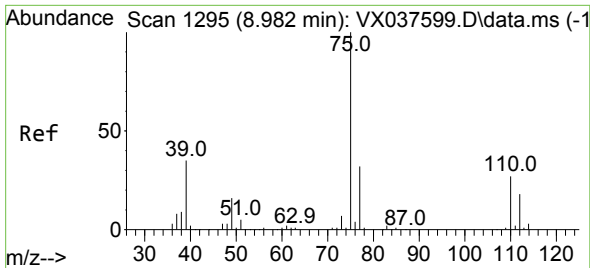

#53
 t-1,3-Dichloropropene
 Concen: 54.427 ug/l
 RT: 8.976 min Scan# 1129
 Delta R.T. -0.006 min
 Lab File: VX037654.D
 Acq: 11 Sep 2023 21:27

Instrument : MSVOA_X
 ClientSampleId :

Tgt Ion: 75 Resp: 166717
 Ion Ratio Lower Upper
 75 100
 77 31.9 25.7 38.5

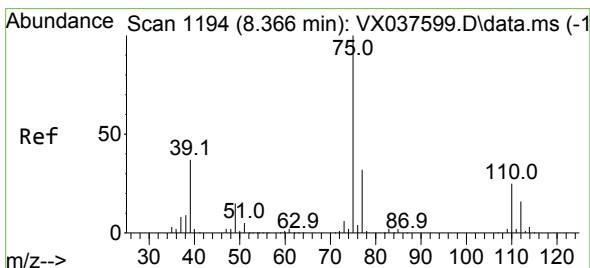
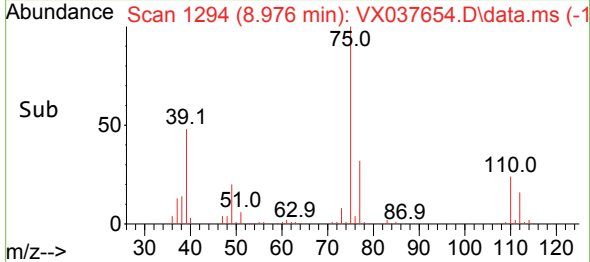
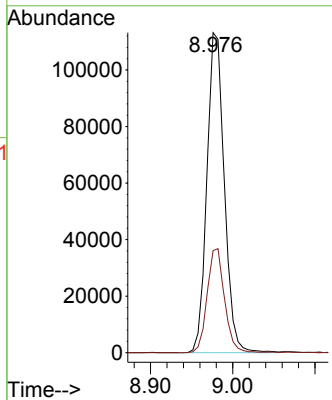
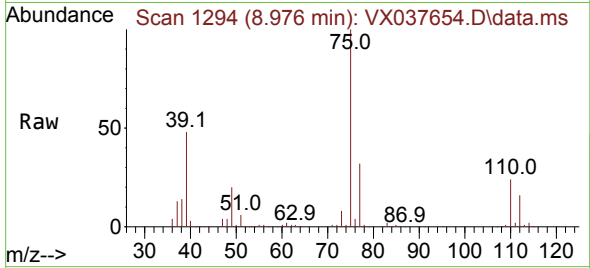

#54
 cis-1,3-Dichloropropene
 Concen: 53.747 ug/l
 RT: 8.366 min Scan# 1194
 Delta R.T. -0.000 min
 Lab File: VX037654.D
 Acq: 11 Sep 2023 21:27

Tgt Ion: 75 Resp: 180652
 Ion Ratio Lower Upper
 75 100
 77 32.3 25.3 37.9
 39 47.9 46.7 70.1

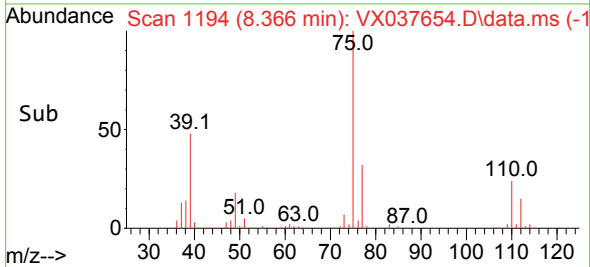
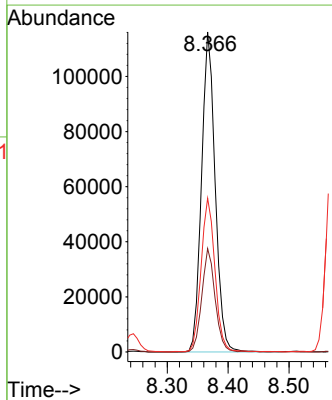
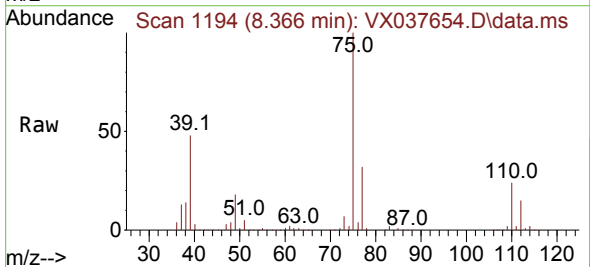

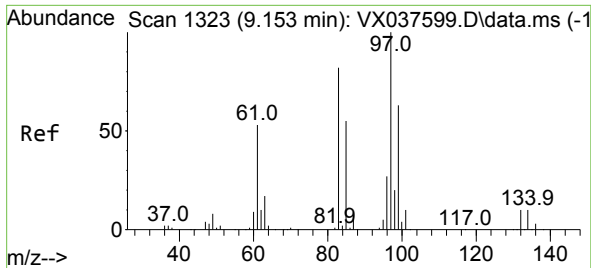

#55
 1,1,2-Trichloroethane
 Concen: 53.430 ug/l
 RT: 9.153 min Scan# 11
 Delta R.T. -0.000 min
 Lab File: VX037654.D
 Acq: 11 Sep 2023 21:27

Instrument :
 MSVOA_X
 ClientSampleId :

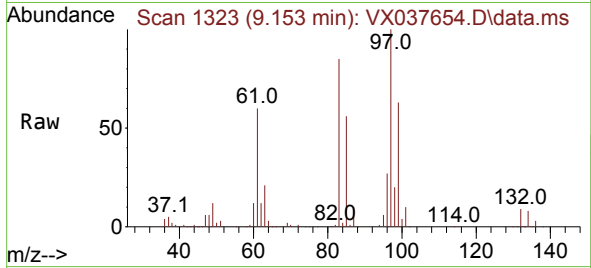

Tgt Ion: 97 Resp: 126100

Ion	Ratio	Lower	Upper
97	100		
83	84.9	65.8	98.8
85	56.3	41.6	62.4
99	62.9	47.8	71.8

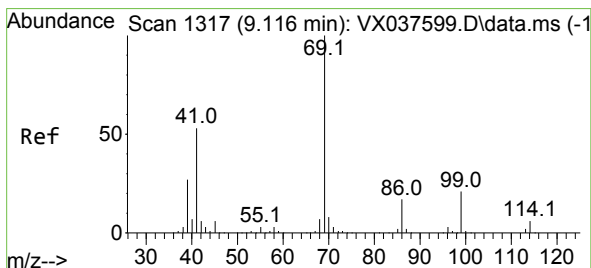
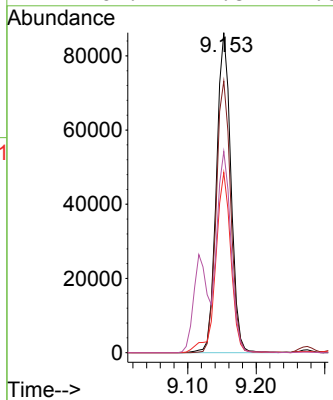
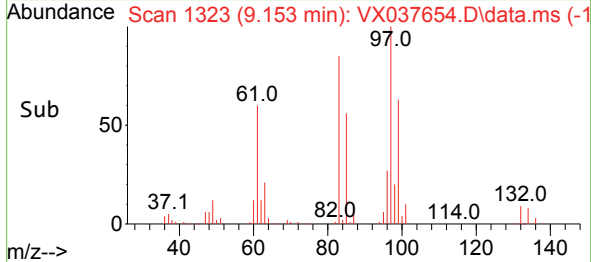

#56
 Ethyl methacrylate
 Concen: 54.501 ug/l
 RT: 9.116 min Scan# 1317
 Delta R.T. -0.000 min
 Lab File: VX037654.D
 Acq: 11 Sep 2023 21:27

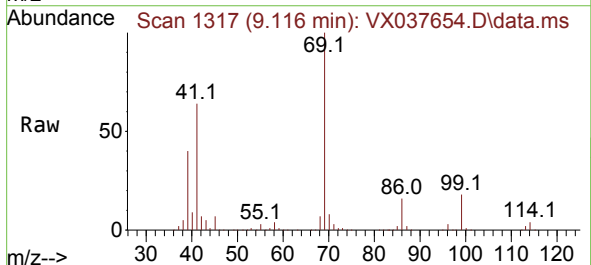

Tgt Ion: 69 Resp: 196801

Ion	Ratio	Lower	Upper
69	100		
41	63.5	56.8	85.2
39	39.0	32.0	48.0

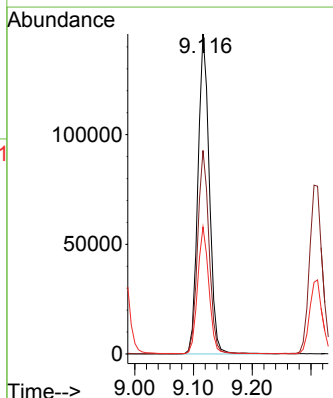
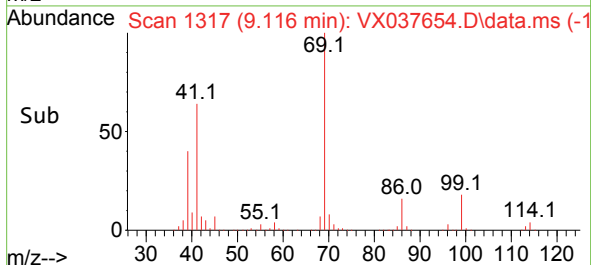

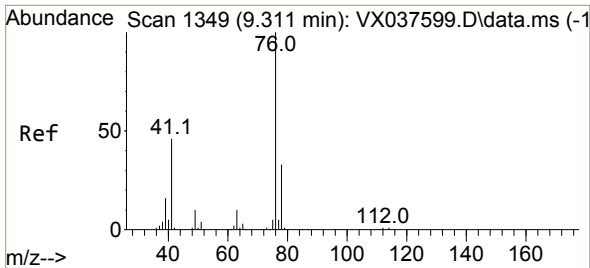

#57
 1,3-Dichloropropane
 Concen: 51.883 ug/l
 RT: 9.311 min Scan# 111
 Delta R.T. -0.000 min
 Lab File: VX037654.D
 Acq: 11 Sep 2023 21:27

Instrument : MSVOA_X
 ClientSampleId :

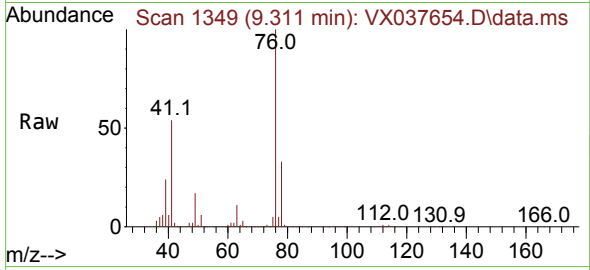

Tgt Ion: 76 Resp: 205393
 Ion Ratio Lower Upper
 76 100
 78 32.6 26.1 39.1

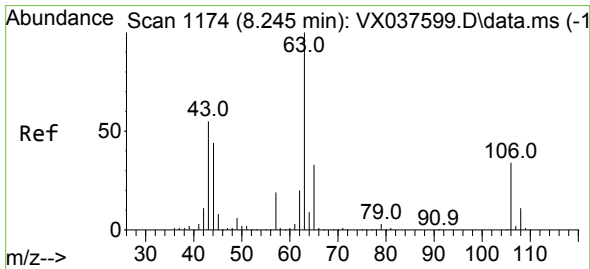
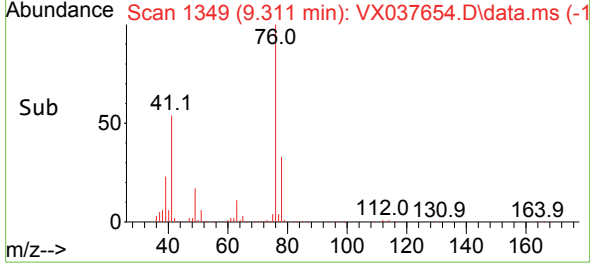
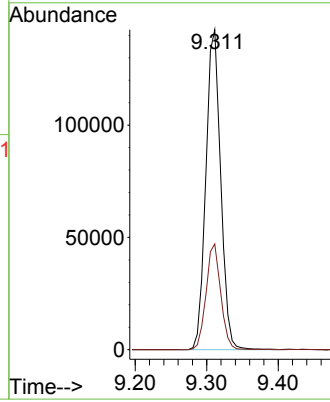

#58
 2-Chloroethyl Vinyl ether
 Concen: 273.508 ug/l
 RT: 8.244 min Scan# 1174
 Delta R.T. -0.000 min
 Lab File: VX037654.D
 Acq: 11 Sep 2023 21:27

Tgt Ion: 63 Resp: 478883
 Ion Ratio Lower Upper
 63 100
 106 27.1 22.5 33.7

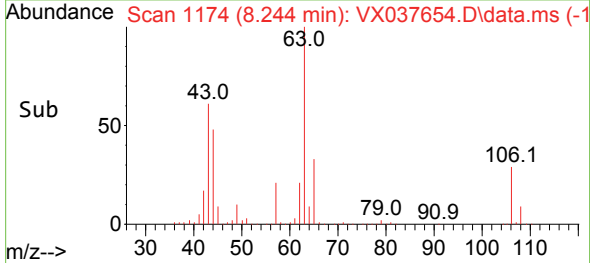
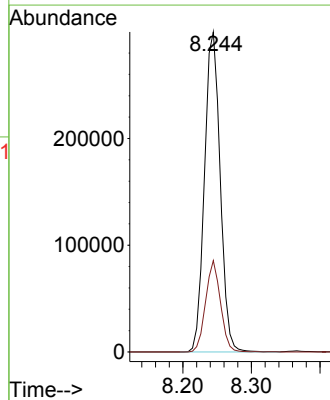
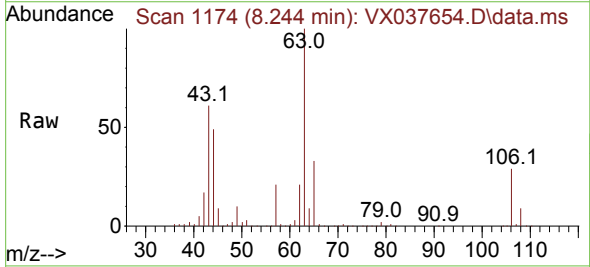

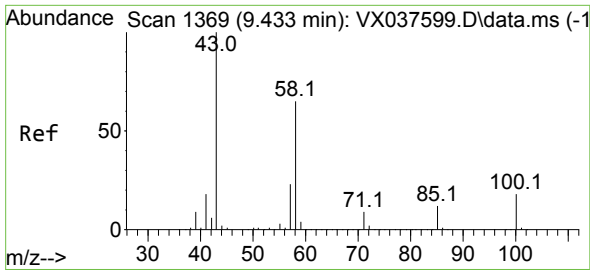

#59
 2-Hexanone
 Concen: 271.571 ug/l
 RT: 9.433 min Scan# 11
 Delta R.T. -0.000 min
 Lab File: VX037654.D
 Acq: 11 Sep 2023 21:27

Instrument :
 MSVOA_X
 ClientSampleId :

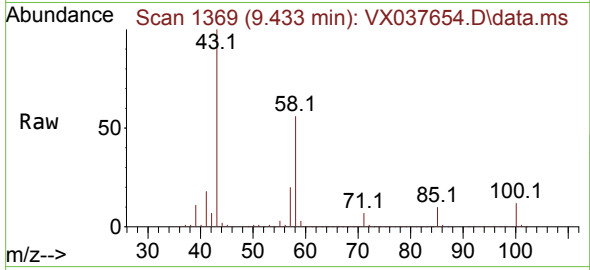

Tgt Ion: 43 Resp: 722511
 Ion Ratio Lower Upper
 43 100
 58 55.7 26.2 78.5

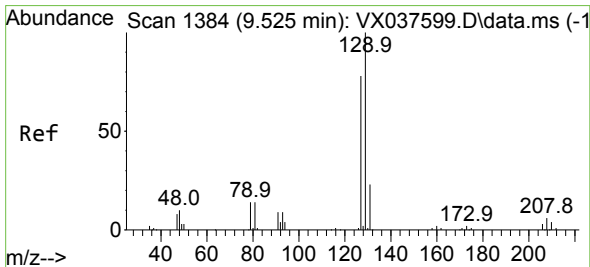
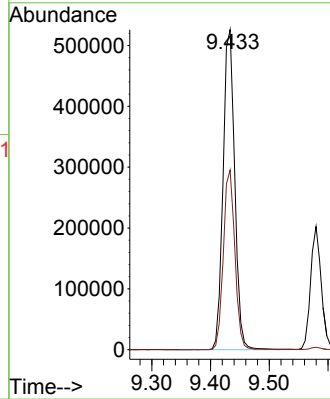
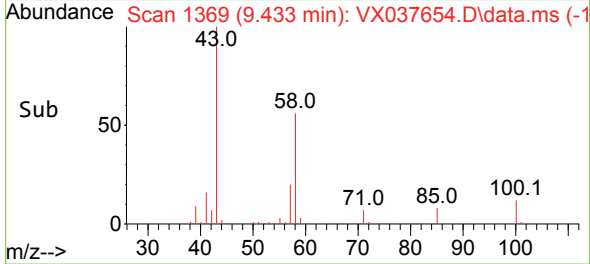

#60
 Dibromochloromethane
 Concen: 54.718 ug/l
 RT: 9.525 min Scan# 1384
 Delta R.T. -0.000 min
 Lab File: VX037654.D
 Acq: 11 Sep 2023 21:27

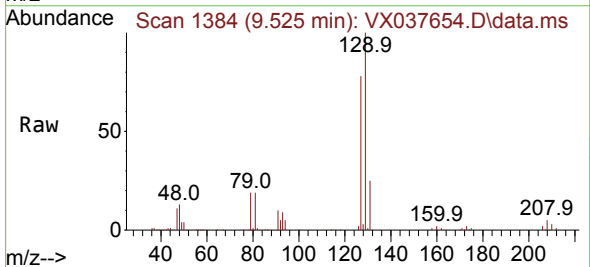

Tgt Ion: 129 Resp: 126848
 Ion Ratio Lower Upper
 129 100
 127 78.8 38.8 116.4

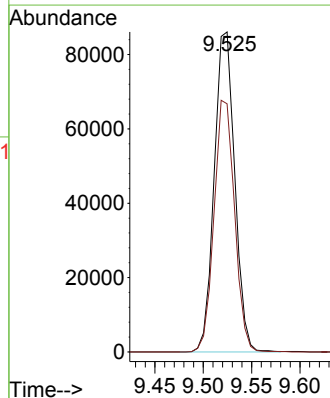
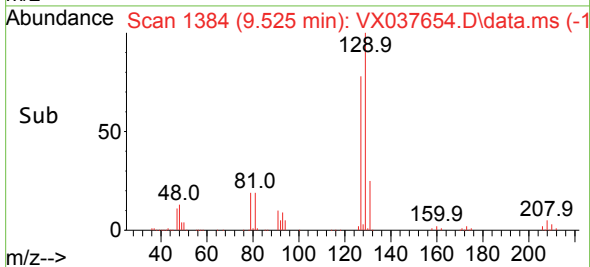

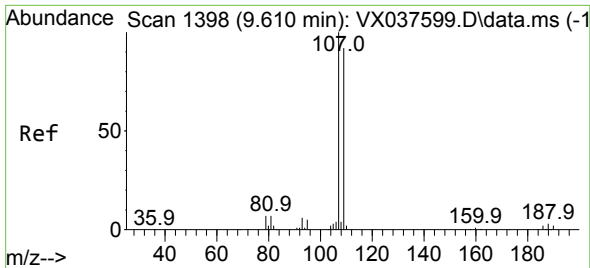

#61
 1,2-Dibromoethane
 Concen: 53.149 ug/l
 RT: 9.610 min Scan# 1398
 Delta R.T. -0.000 min
 Lab File: VX037654.D
 Acq: 11 Sep 2023 21:27

Instrument : MSVOA_X
 ClientSampleId :

Tgt Ion:107 Resp: 134831
 Ion Ratio Lower Upper
 107 100
 109 93.7 75.2 112.8

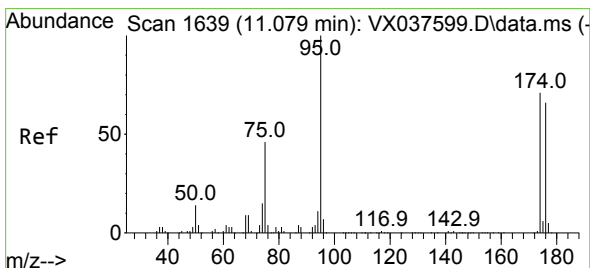
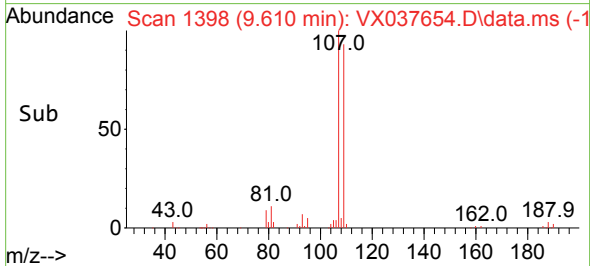
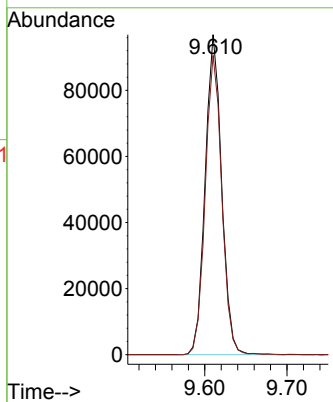
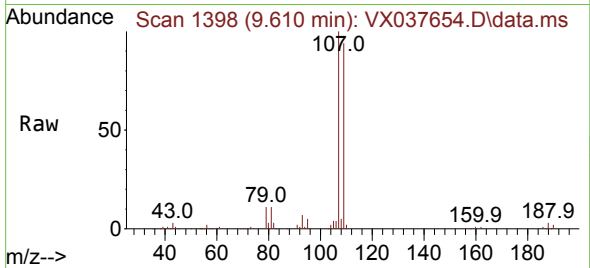

#62
 4-Bromofluorobenzene
 Concen: 52.977 ug/l
 RT: 11.079 min Scan# 1639
 Delta R.T. -0.000 min
 Lab File: VX037654.D
 Acq: 11 Sep 2023 21:27

Tgt Ion: 95 Resp: 152363
 Ion Ratio Lower Upper
 95 100
 174 77.8 0.0 135.6
 176 74.3 0.0 131.0

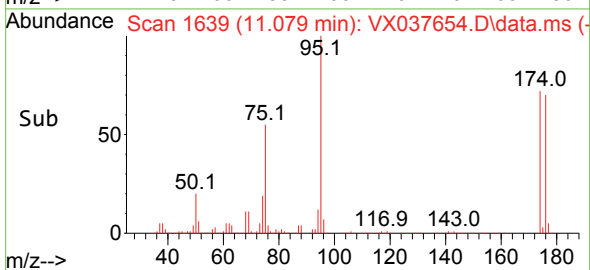
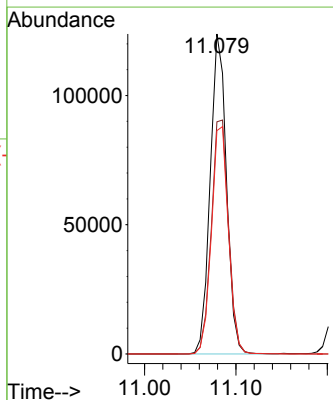
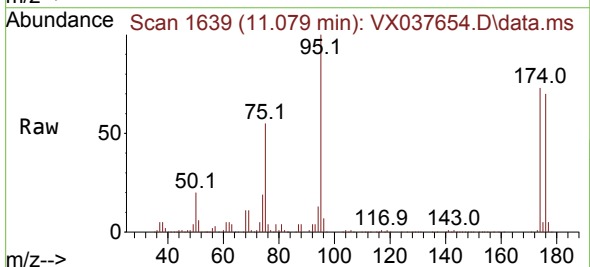

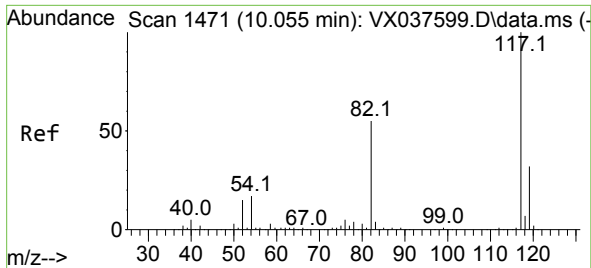

#63
 Chlorobenzene-d5
 Concen: 50.000 ug/l
 RT: 10.055 min Scan# 1471
 Delta R.T. -0.000 min
 Lab File: VX037654.D
 Acq: 11 Sep 2023 21:27

Instrument : MSVOA_X
 ClientSampleId :

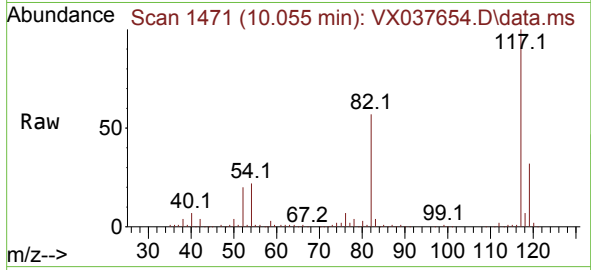

Tgt Ion:117 Resp: 291662

Ion	Ratio	Lower	Upper
117	100		
82	56.5	46.2	69.4
119	31.7	25.5	38.3

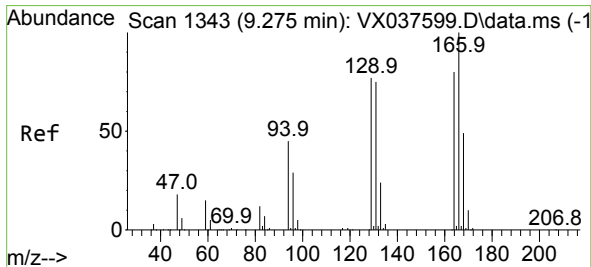
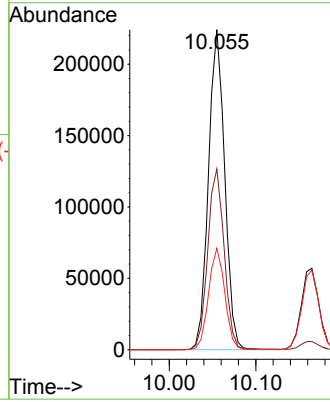
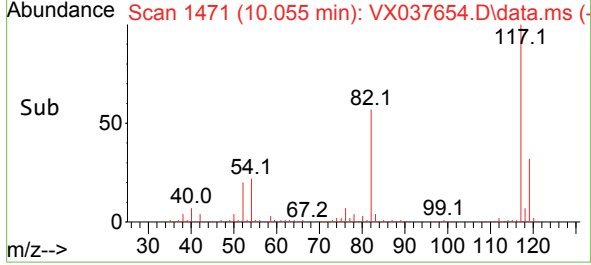

#64
 Tetrachloroethene
 Concen: 50.317 ug/l
 RT: 9.275 min Scan# 1343
 Delta R.T. -0.000 min
 Lab File: VX037654.D
 Acq: 11 Sep 2023 21:27

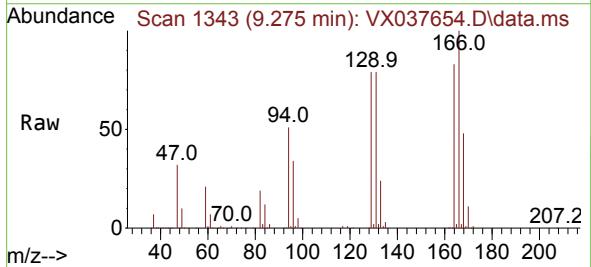

Tgt Ion:164 Resp: 95083

Ion	Ratio	Lower	Upper
164	100		
166	120.7	102.7	154.1
129	95.3	80.4	120.6
131	95.2	76.5	114.7

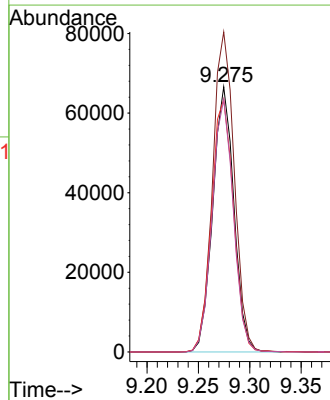
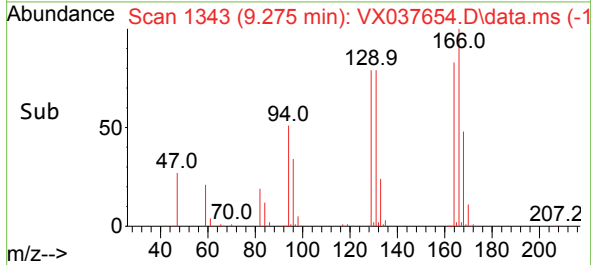

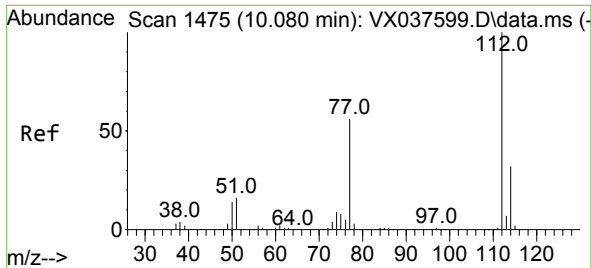

#65
 Chlorobenzene
 Concen: 50.494 ug/l
 RT: 10.079 min Scan# 1475
 Delta R.T. -0.000 min
 Lab File: VX037654.D
 Acq: 11 Sep 2023 21:27

Instrument : MSVOA_X
 ClientSampleId :

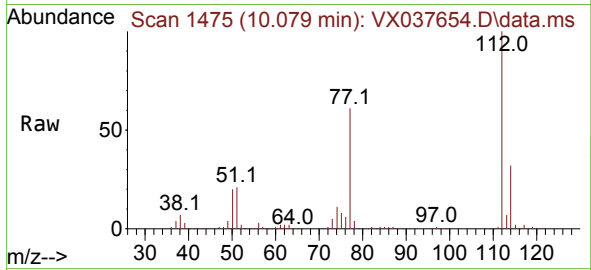

Tgt Ion:112 Resp: 313903
 Ion Ratio Lower Upper
 112 100
 114 32.0 25.7 38.5

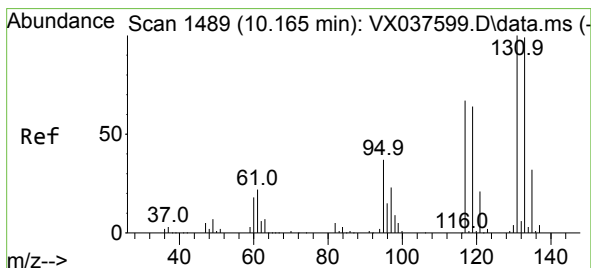
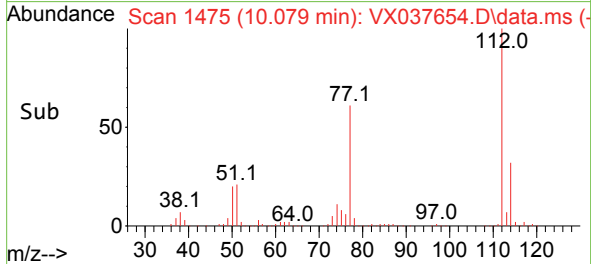
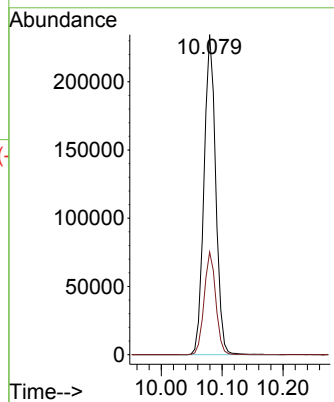

#66
 1,1,1,2-Tetrachloroethane
 Concen: 54.513 ug/l
 RT: 10.165 min Scan# 1489
 Delta R.T. -0.000 min
 Lab File: VX037654.D
 Acq: 11 Sep 2023 21:27

Tgt Ion:131 Resp: 116794
 Ion Ratio Lower Upper
 131 100
 133 95.8 47.1 141.4
 119 65.8 32.2 96.6

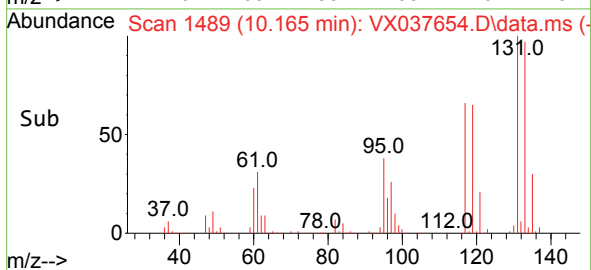
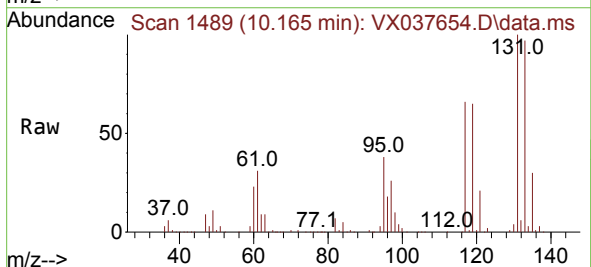
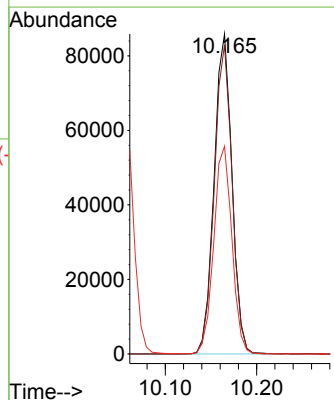

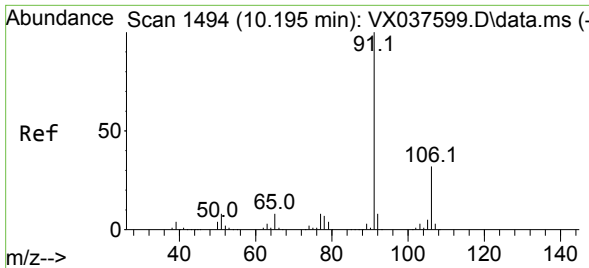

#67
 Ethyl Benzene
 Concen: 51.864 ug/l
 RT: 10.195 min Scan# 1494
 Delta R.T. -0.000 min
 Lab File: VX037654.D
 Acq: 11 Sep 2023 21:27

Instrument : MSVOA_X
 ClientSampleId :

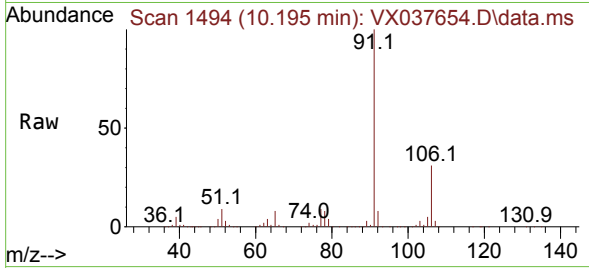

Tgt Ion: 91 Resp: 573774
 Ion Ratio Lower Upper
 91 100
 106 31.2 24.9 37.3

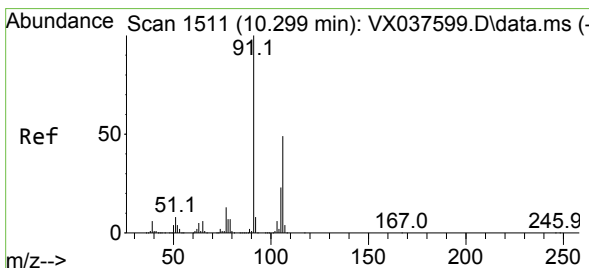
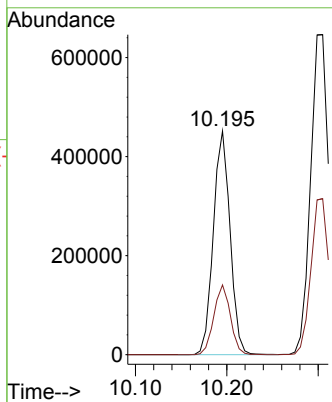
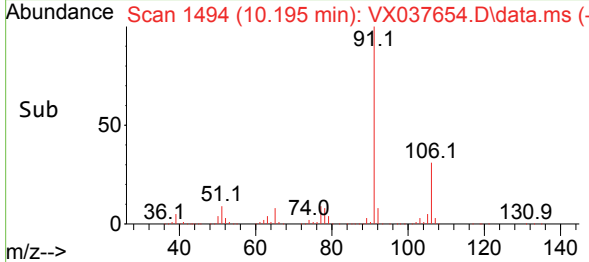

#68
 m/p-Xylenes
 Concen: 103.897 ug/l
 RT: 10.305 min Scan# 1512
 Delta R.T. 0.006 min
 Lab File: VX037654.D
 Acq: 11 Sep 2023 21:27

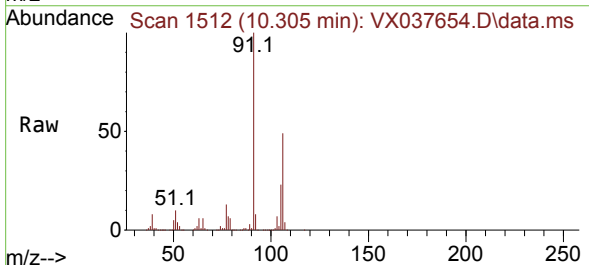

Tgt Ion: 106 Resp: 438274
 Ion Ratio Lower Upper
 106 100
 91 206.3 165.5 248.3

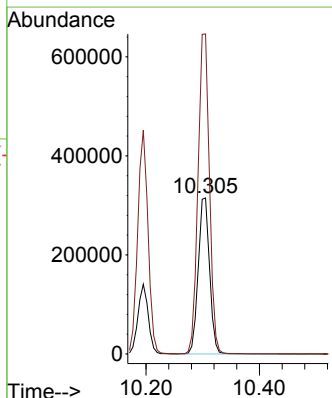
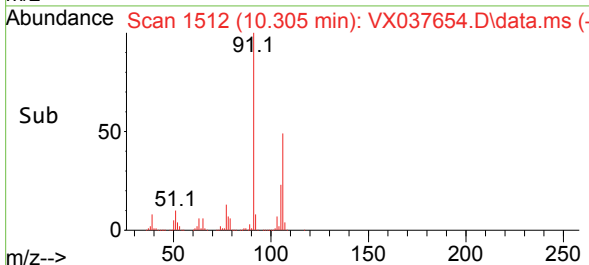

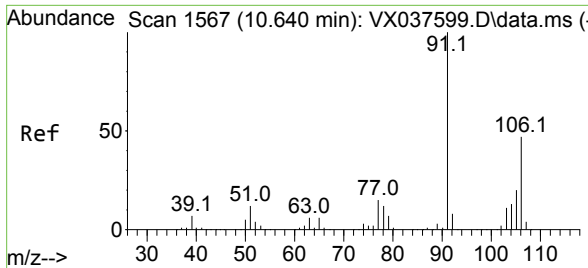

#69
 o-Xylene
 Concen: 52.194 ug/l
 RT: 10.640 min Scan# 11
 Delta R.T. 0.000 min
 Lab File: VX037654.D
 Acq: 11 Sep 2023 21:27

Instrument : MSVOA_X
 ClientSampleId :

Tgt Ion:106 Resp: 219515
 Ion Ratio Lower Upper
 106 100
 91 218.4 108.9 326.8

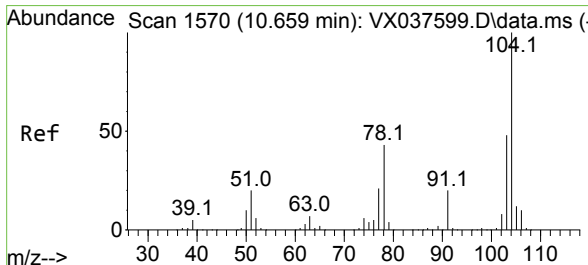
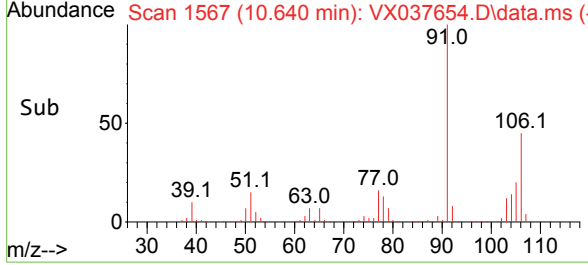
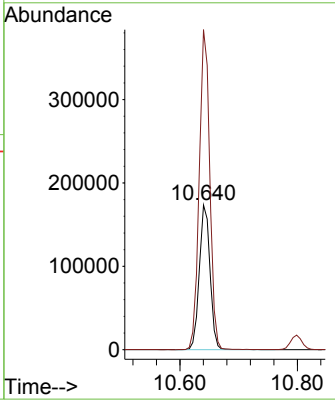
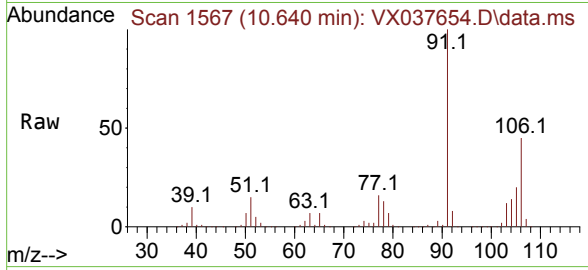

#70
 Styrene
 Concen: 53.998 ug/l
 RT: 10.652 min Scan# 1569
 Delta R.T. -0.007 min
 Lab File: VX037654.D
 Acq: 11 Sep 2023 21:27

Tgt Ion:104 Resp: 370510
 Ion Ratio Lower Upper
 104 100
 78 50.6 43.6 65.4
 103 55.5 43.6 65.4

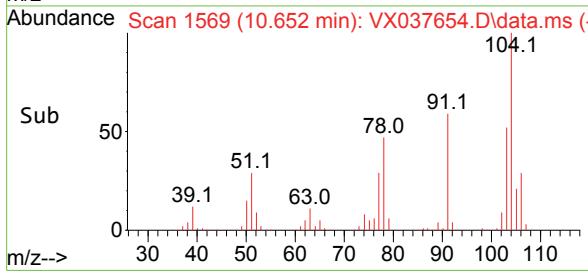
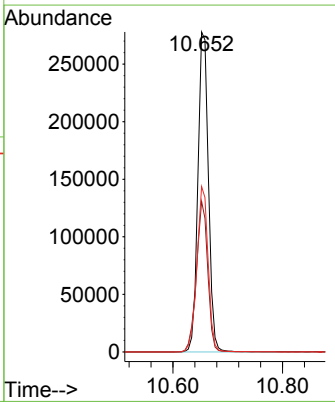
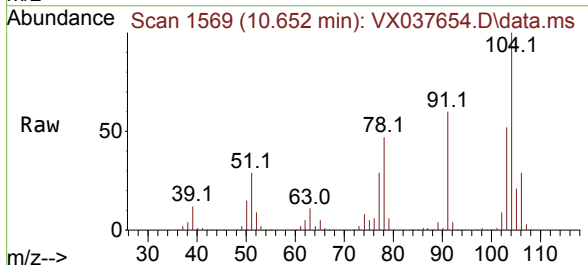

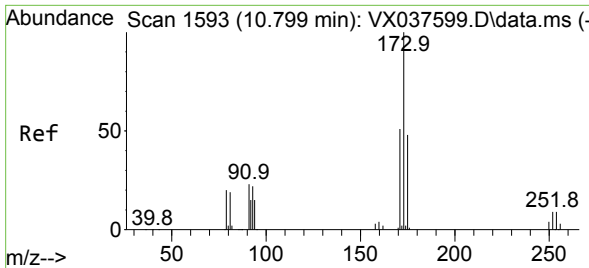

#71
 Bromoform
 Concen: 55.472 ug/l
 RT: 10.799 min Scan# 1593
 Delta R.T. -0.000 min
 Lab File: VX037654.D
 Acq: 11 Sep 2023 21:27

Instrument : MSVOA_X
 ClientSampleId :

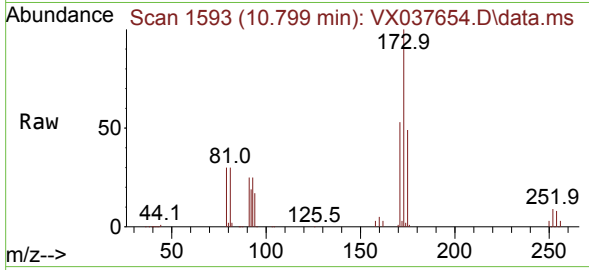

Tgt Ion:173 Resp: 92998
 Ion Ratio Lower Upper
 173 100
 175 47.9 24.1 72.4
 254 0.1 0.0 0.0#

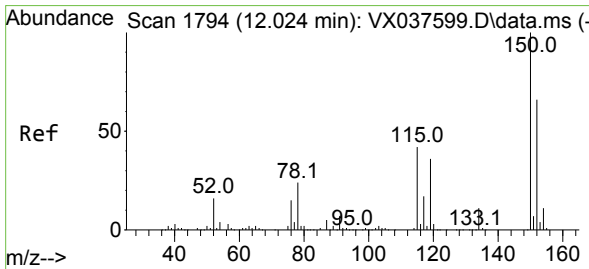
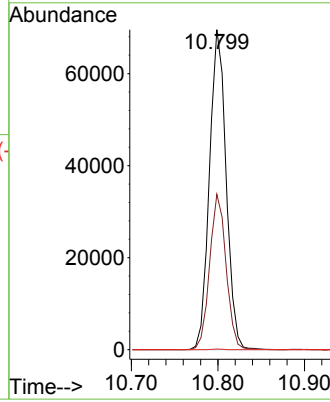
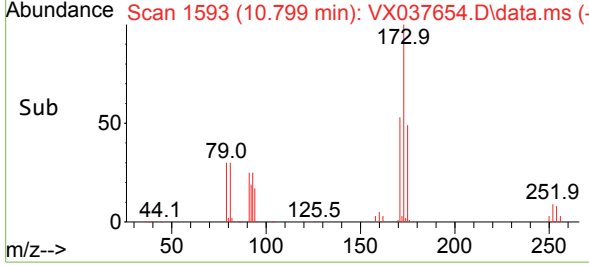

#72
 1,4-Dichlorobenzene-d4
 Concen: 50.000 ug/l
 RT: 12.024 min Scan# 1794
 Delta R.T. -0.000 min
 Lab File: VX037654.D
 Acq: 11 Sep 2023 21:27

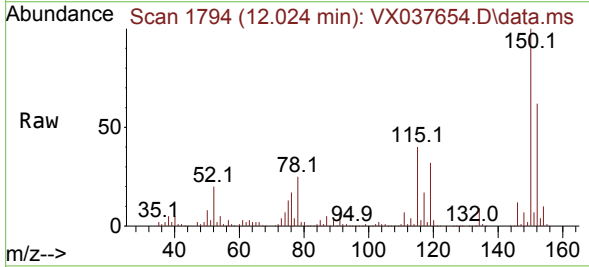

Tgt Ion:152 Resp: 153169
 Ion Ratio Lower Upper
 152 100
 115 88.0 43.3 129.9
 150 173.5 0.0 345.0

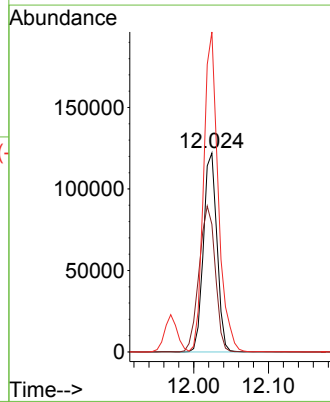
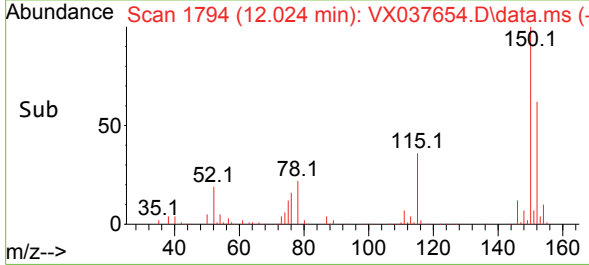

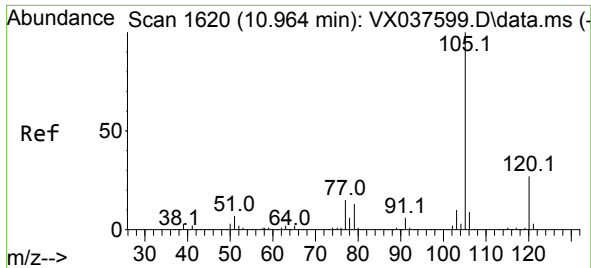

#73
 Isopropylbenzene
 Concen: 49.635 ug/l
 RT: 10.963 min Scan# 10
 Delta R.T. -0.000 min
 Lab File: VX037654.D
 Acq: 11 Sep 2023 21:27

Instrument :
 MSVOA_X
 ClientSampleId :

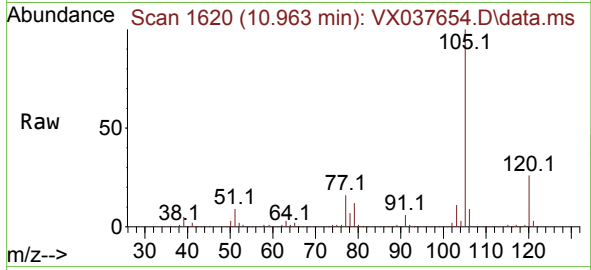

Tgt Ion: 105 Resp: 569196
 Ion Ratio Lower Upper
 105 100
 120 26.3 12.9 38.6

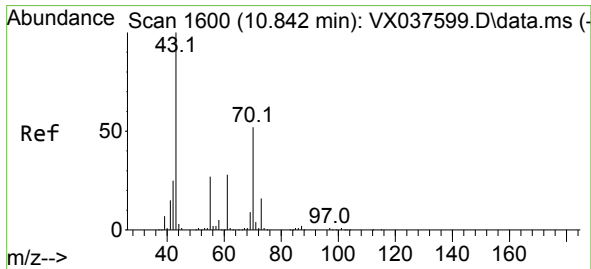
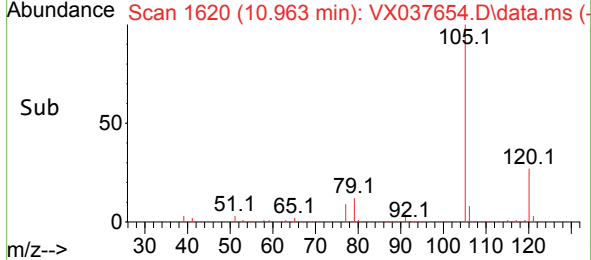
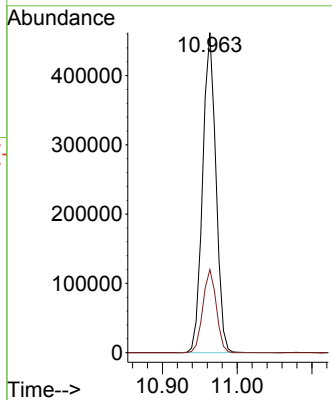

#74
 N-ethyl acetate
 Concen: 51.798 ug/l
 RT: 10.841 min Scan# 1600
 Delta R.T. -0.000 min
 Lab File: VX037654.D
 Acq: 11 Sep 2023 21:27

Tgt Ion: 43 Resp: 259022
 Ion Ratio Lower Upper
 43 100
 70 43.4 32.9 49.3
 55 25.1 19.3 28.9
 61 24.6 18.8 28.2

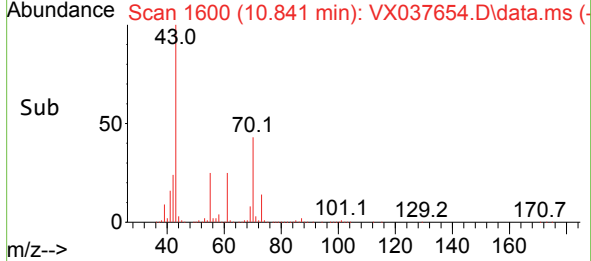
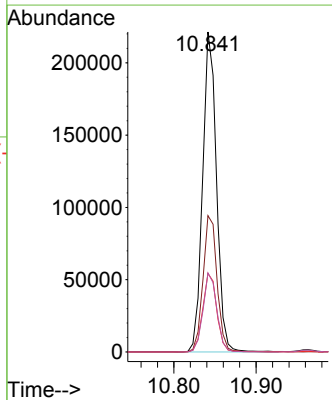
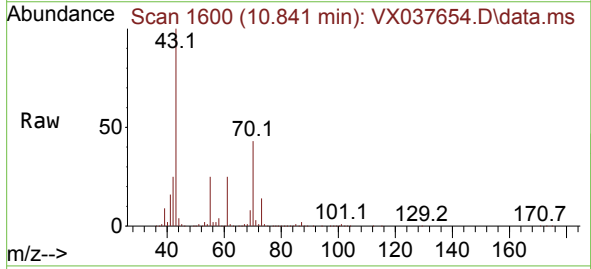

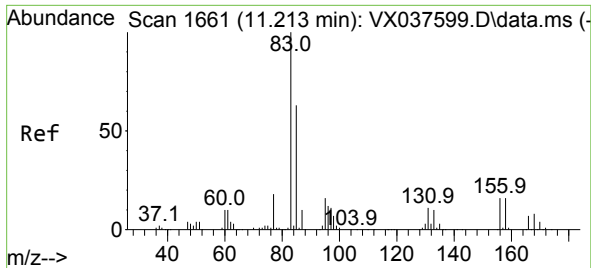

#75
 1,1,2,2-Tetrachloroethane
 Concen: 49.576 ug/l
 RT: 11.213 min Scan# 1661
 Delta R.T. -0.000 min
 Lab File: VX037654.D
 Acq: 11 Sep 2023 21:27

Instrument : MSVOA_X
 ClientSampleId :

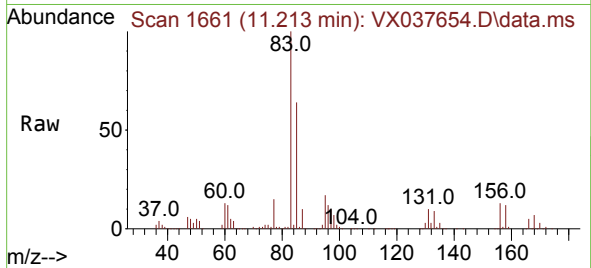

Tgt Ion: 83 Resp: 212751
 Ion Ratio Lower Upper
 83 100
 131 9.8 5.3 15.8
 85 64.7 32.0 96.2

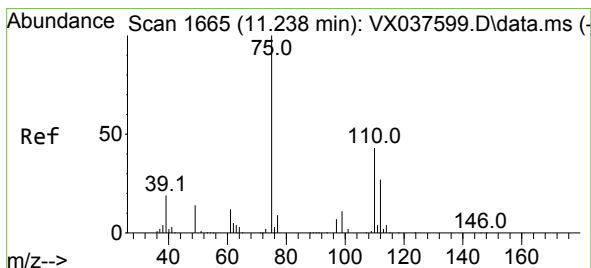
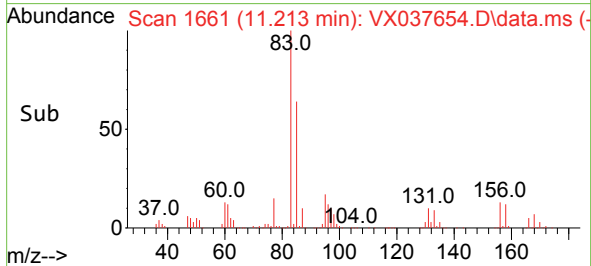
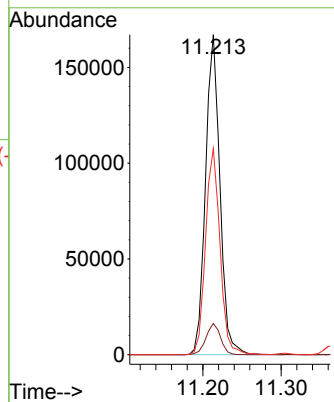

#76
 1,2,3-Trichloropropane
 Concen: 65.890 ug/l
 RT: 11.238 min Scan# 1665
 Delta R.T. -0.000 min
 Lab File: VX037654.D
 Acq: 11 Sep 2023 21:27

Tgt Ion: 75 Resp: 221876
 Ion Ratio Lower Upper
 75 100
 77 32.9 19.1 57.5

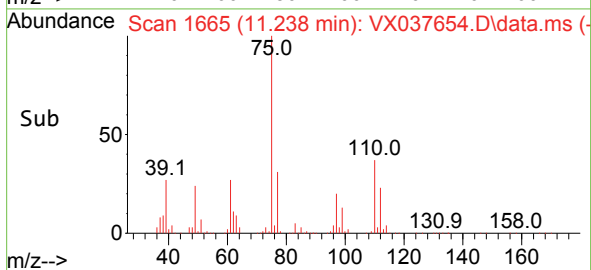
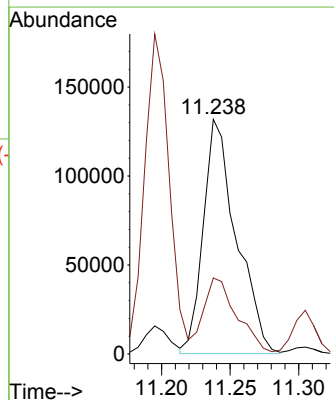
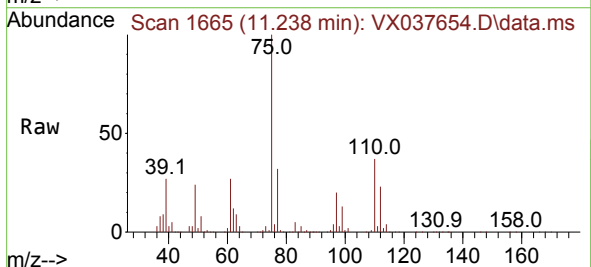

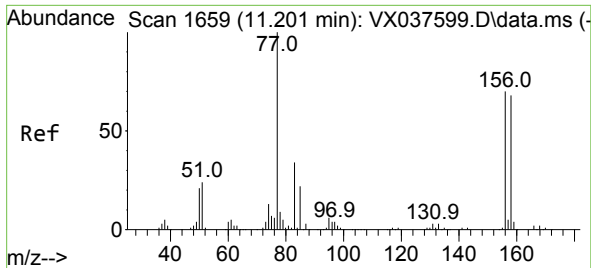

#77
 Bromobenzene
 Concen: 50.695 ug/l
 RT: 11.195 min Scan# 1658
 Delta R.T. -0.006 min
 Lab File: VX037654.D
 Acq: 11 Sep 2023 21:27

Instrument : MSVOA_X
 ClientSampleId :

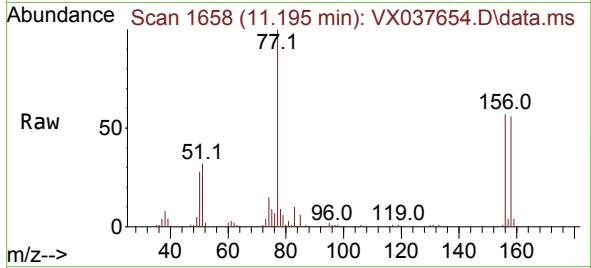

Tgt Ion:156 Resp: 137770

Ion	Ratio	Lower	Upper
156	100		
77	164.6	88.4	265.3
158	96.9	48.0	144.0

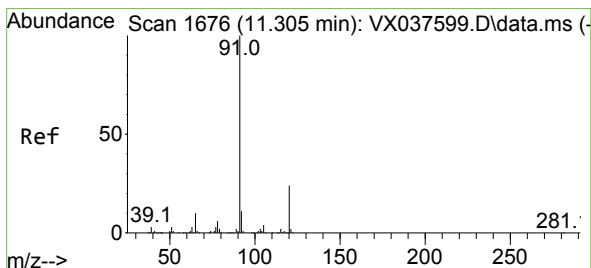
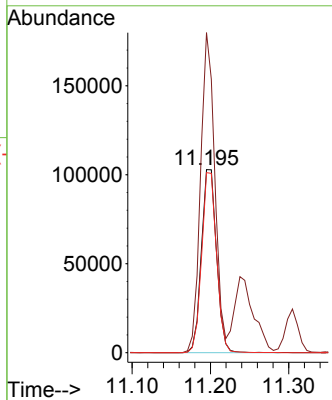
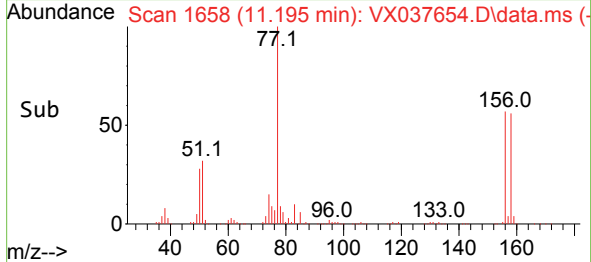

#78
 n-propylbenzene
 Concen: 51.068 ug/l
 RT: 11.305 min Scan# 1676
 Delta R.T. -0.000 min
 Lab File: VX037654.D
 Acq: 11 Sep 2023 21:27

Tgt Ion: 91 Resp: 673759

Ion	Ratio	Lower	Upper
91	100		
120	22.5	11.5	34.4

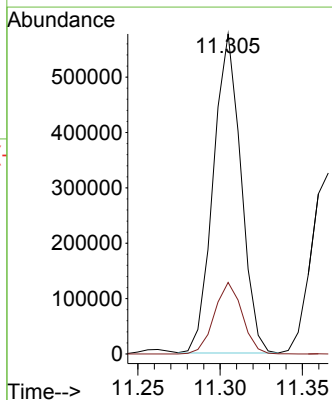
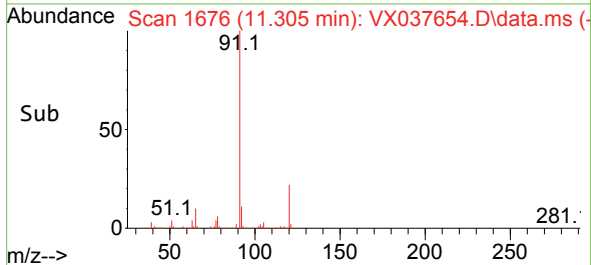
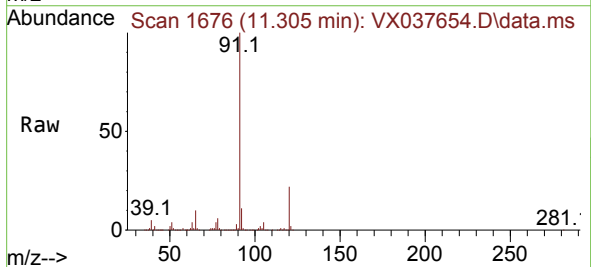

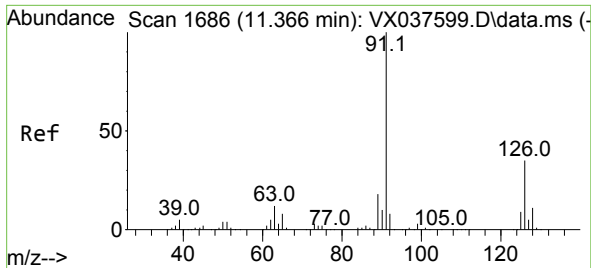

#79
 2-Chlorotoluene
 Concen: 49.955 ug/l
 RT: 11.366 min Scan# 1686
 Delta R.T. -0.000 min
 Lab File: VX037654.D
 Acq: 11 Sep 2023 21:27

Instrument : MSVOA_X
 ClientSampleId :

Tgt Ion: 91 Resp: 405701
 Ion Ratio Lower Upper
 91 100
 126 33.6 16.3 48.8

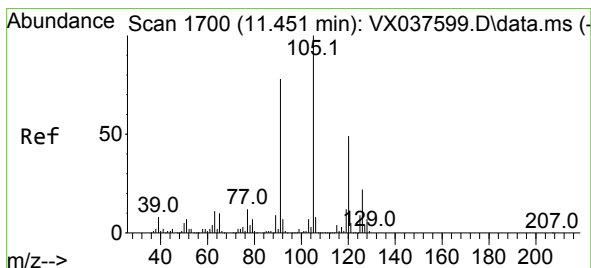
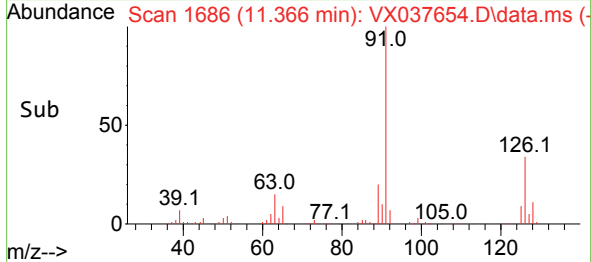
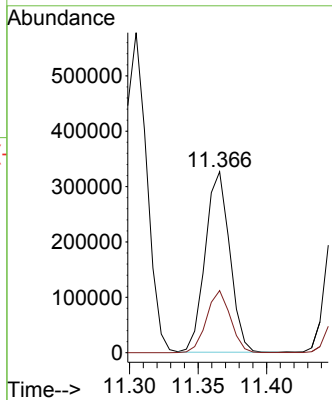
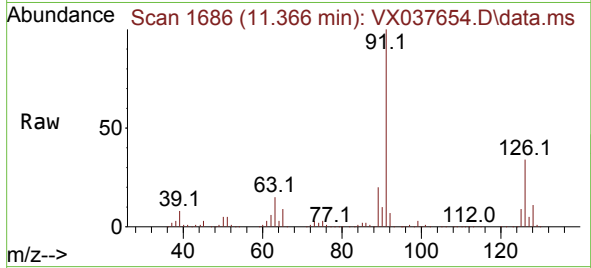

#80
 1,3,5-Trimethylbenzene
 Concen: 52.010 ug/l
 RT: 11.451 min Scan# 1700
 Delta R.T. -0.000 min
 Lab File: VX037654.D
 Acq: 11 Sep 2023 21:27

Tgt Ion: 105 Resp: 501260
 Ion Ratio Lower Upper
 105 100
 120 47.2 24.1 72.3

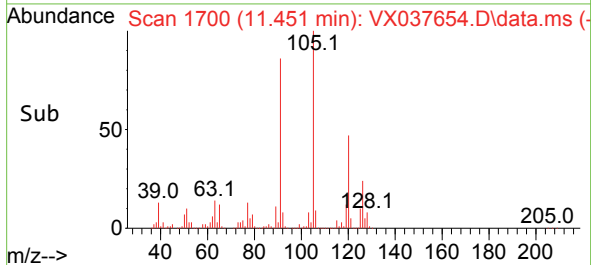
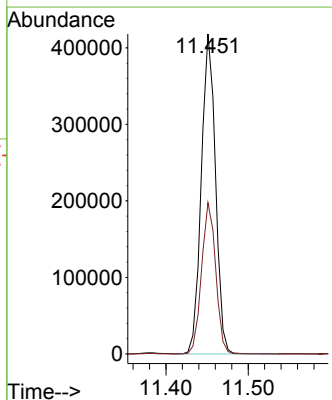
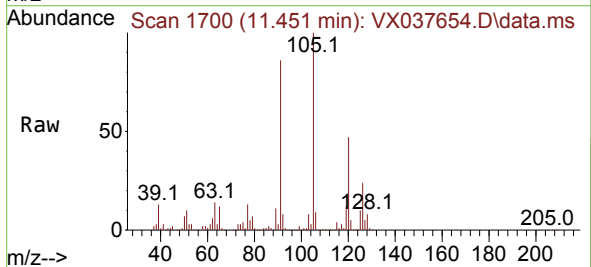

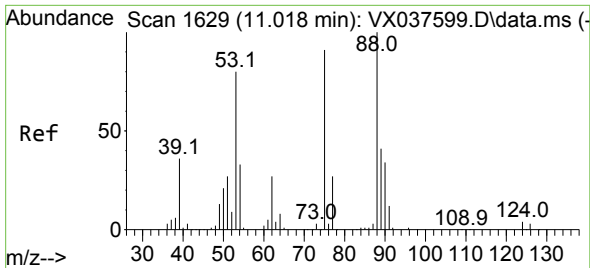

#81
 trans-1,4-Dichloro-2-butene
 Concen: 49.909 ug/l
 RT: 11.018 min Scan# 1
 Delta R.T. 0.000 min
 Lab File: VX037654.D
 Acq: 11 Sep 2023 21:27

Instrument :
 MSVOA_X
 ClientSampleId :

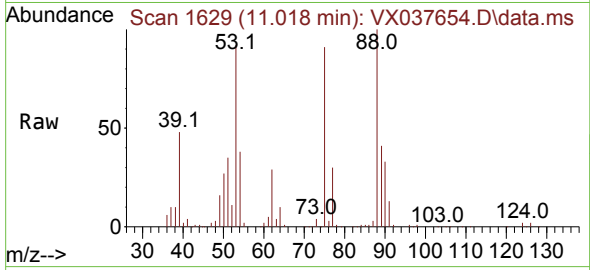

Tgt Ion: 75 Resp: 55289
 Ion Ratio Lower Upper
 75 100
 53 103.4 90.5 135.7
 89 46.3 36.9 55.3

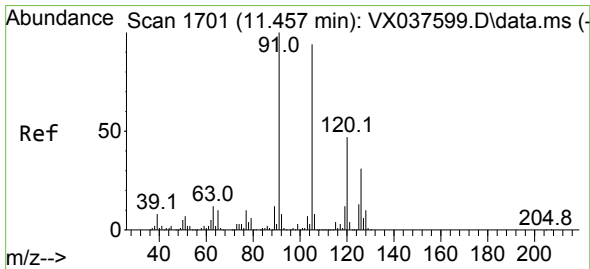
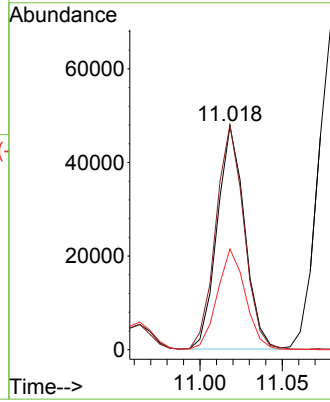
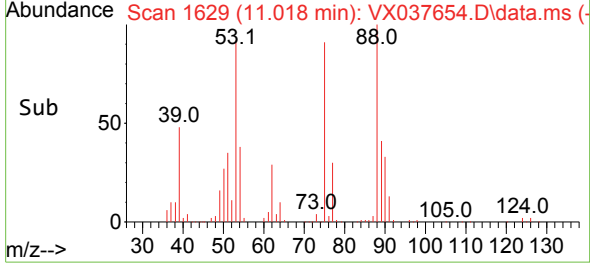

#82
 4-Chlorotoluene
 Concen: 50.472 ug/l
 RT: 11.457 min Scan# 1701
 Delta R.T. -0.000 min
 Lab File: VX037654.D
 Acq: 11 Sep 2023 21:27

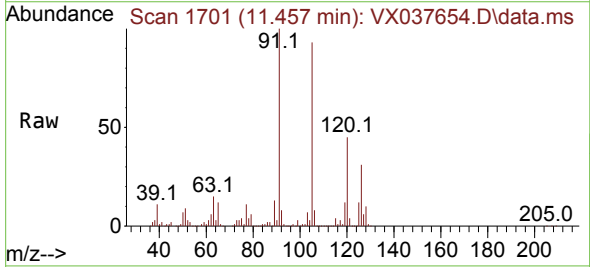

Tgt Ion: 91 Resp: 468233
 Ion Ratio Lower Upper
 91 100
 126 29.5 14.2 42.6

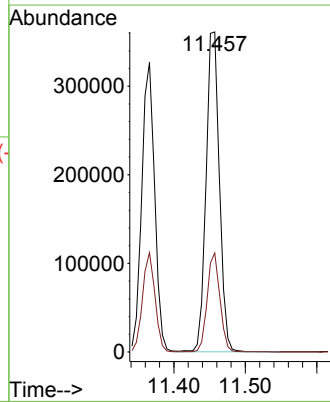
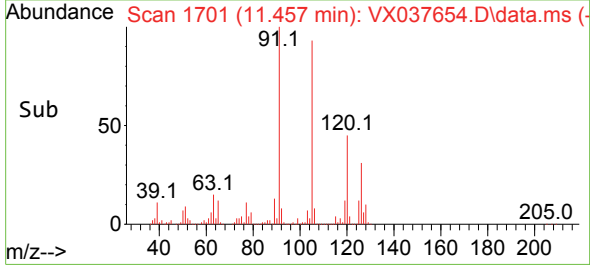

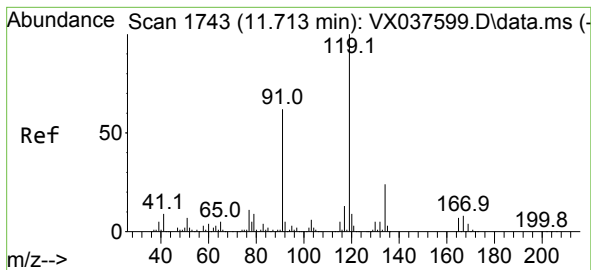

#83
 tert-Butylbenzene
 Concen: 51.020 ug/l
 RT: 11.713 min Scan# 1743
 Delta R.T. -0.000 min
 Lab File: VX037654.D
 Acq: 11 Sep 2023 21:27

Instrument : MSVOA_X
 ClientSampleId :

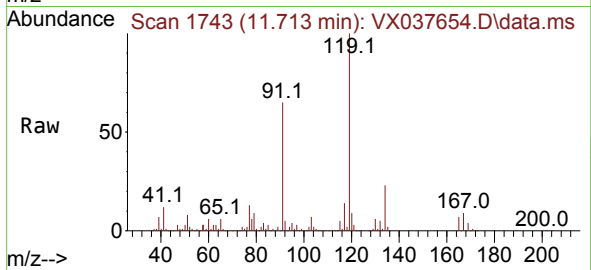

Tgt Ion:119 Resp: 493982

Ion	Ratio	Lower	Upper
119	100		
91	59.1	31.2	93.6
134	22.3	11.7	35.0

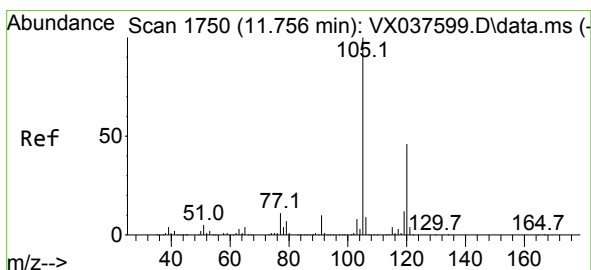
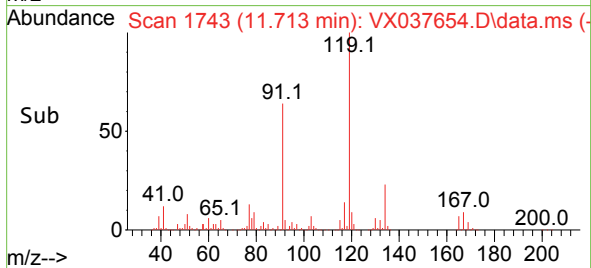
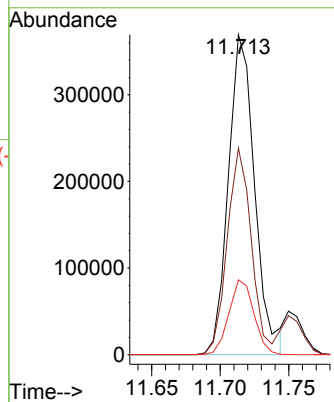

#84
 1,2,4-Trimethylbenzene
 Concen: 51.501 ug/l
 RT: 11.750 min Scan# 1749
 Delta R.T. -0.006 min
 Lab File: VX037654.D
 Acq: 11 Sep 2023 21:27

Tgt Ion:105 Resp: 500421

Ion	Ratio	Lower	Upper
105	100		
120	42.9	21.2	63.6

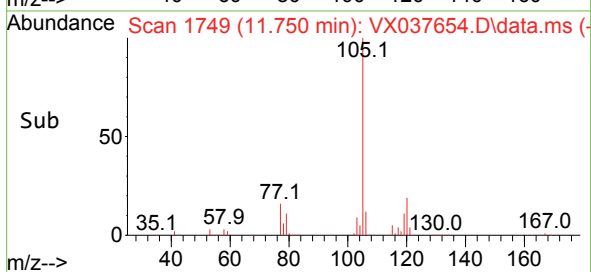
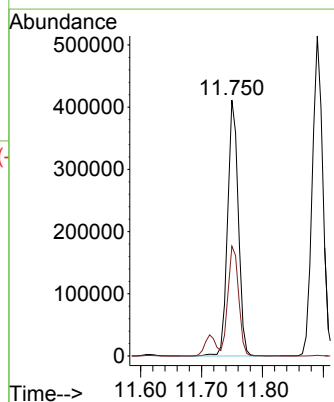
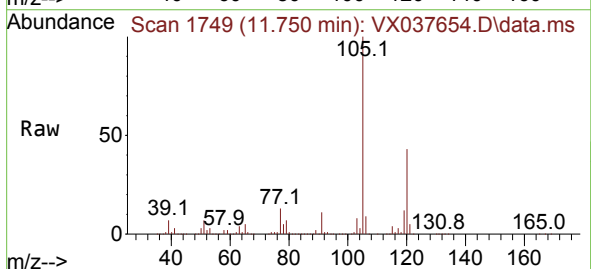

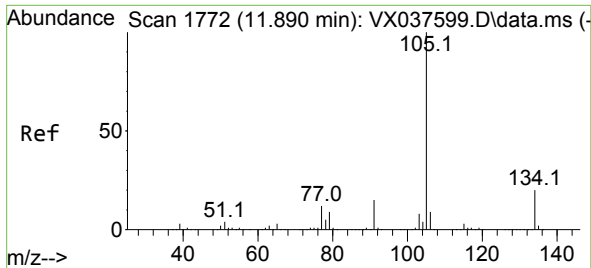

#85
 sec-Butylbenzene
 Concen: 51.466 ug/l
 RT: 11.890 min Scan# 1772
 Delta R.T. -0.000 min
 Lab File: VX037654.D
 Acq: 11 Sep 2023 21:27

Instrument : MSVOA_X
 ClientSampleId :

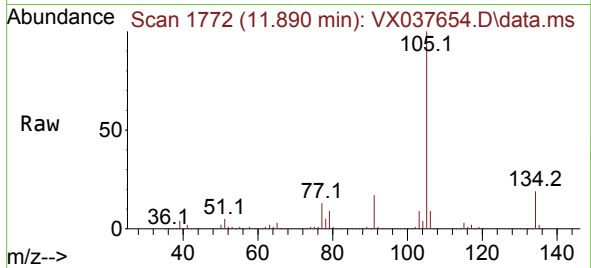

Tgt Ion:105 Resp: 615178
 Ion Ratio Lower Upper
 105 100
 134 19.4 9.8 29.4

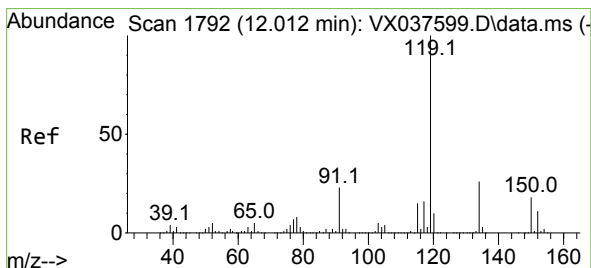
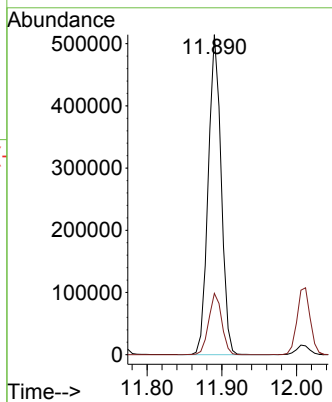
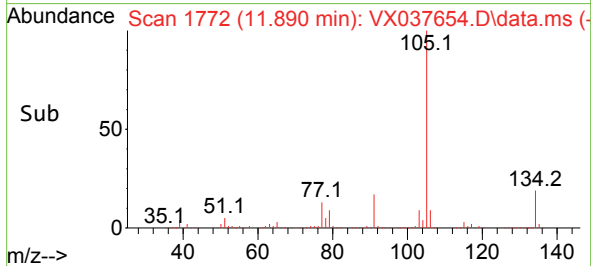

#86
 p-Isopropyltoluene
 Concen: 52.140 ug/l
 RT: 12.012 min Scan# 1792
 Delta R.T. -0.000 min
 Lab File: VX037654.D
 Acq: 11 Sep 2023 21:27

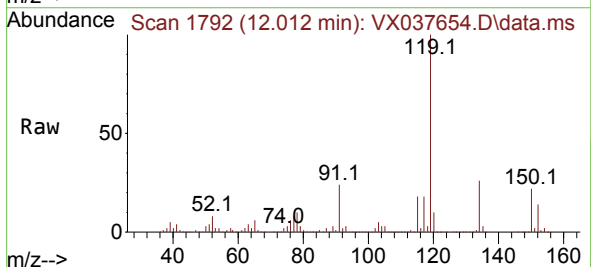

Tgt Ion:119 Resp: 510698
 Ion Ratio Lower Upper
 119 100
 134 25.8 12.8 38.3
 91 24.8 13.1 39.3

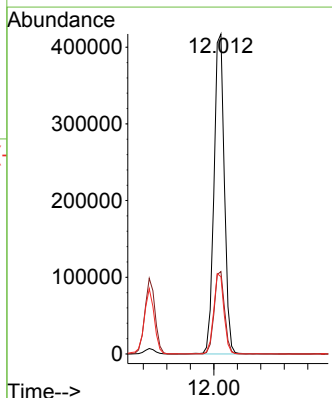
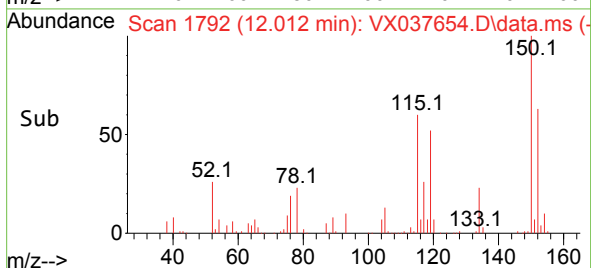

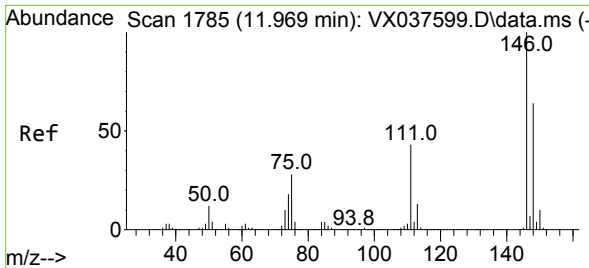

#87
 1,3-Dichlorobenzene
 Concen: 49.922 ug/l
 RT: 11.969 min Scan# 1785
 Delta R.T. -0.000 min
 Lab File: VX037654.D
 Acq: 11 Sep 2023 21:27

Instrument : MSVOA_X
 ClientSampleId :

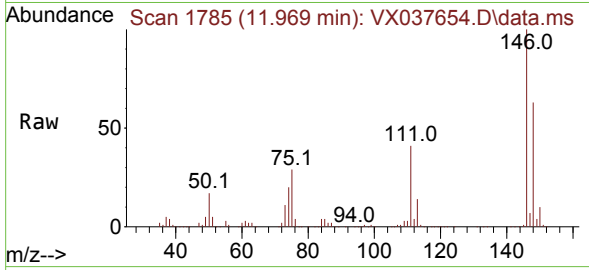

Tgt Ion:146 Resp: 260500
 Ion Ratio Lower Upper
 146 100
 111 41.5 22.1 66.1
 148 63.5 31.8 95.3

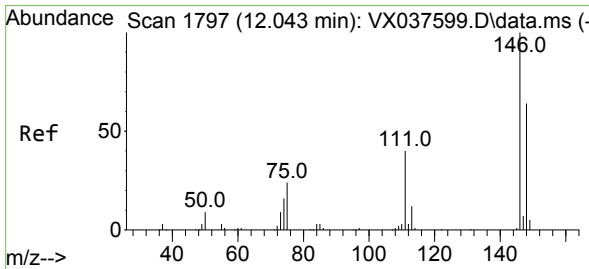
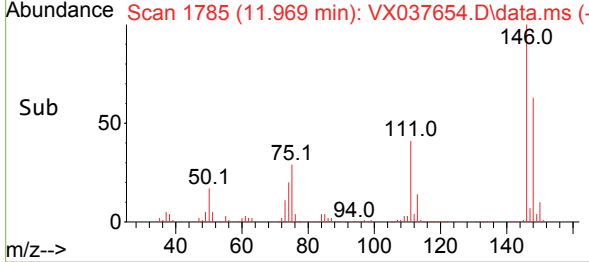
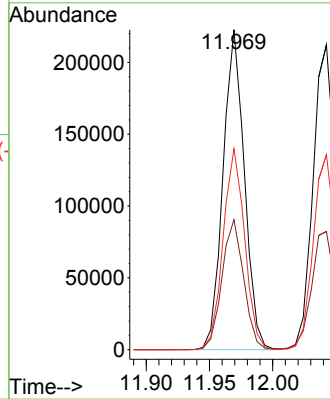

#88
 1,4-Dichlorobenzene
 Concen: 49.291 ug/l
 RT: 12.042 min Scan# 1797
 Delta R.T. -0.000 min
 Lab File: VX037654.D
 Acq: 11 Sep 2023 21:27

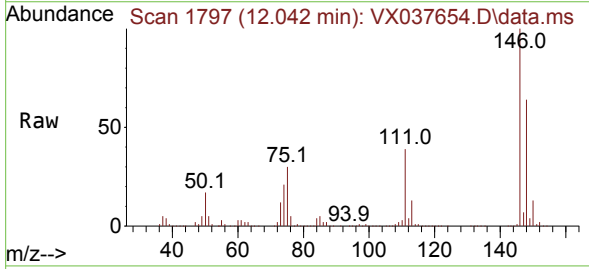

Tgt Ion:146 Resp: 264337
 Ion Ratio Lower Upper
 146 100
 111 40.5 21.3 63.7
 148 63.8 31.8 95.4

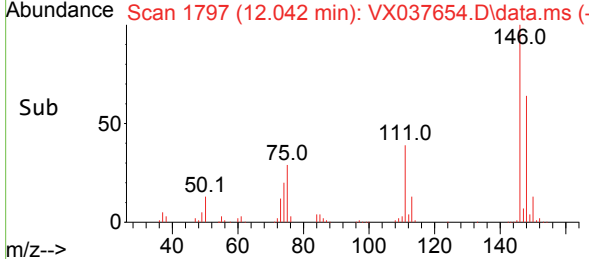
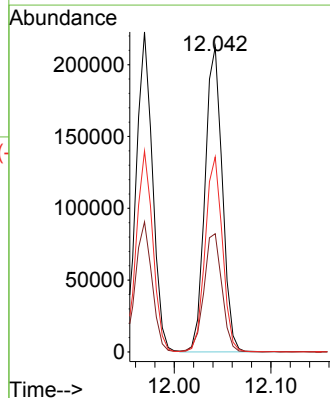

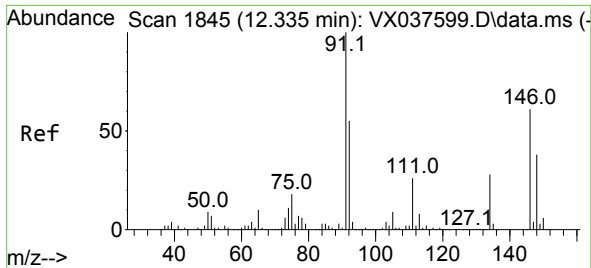

#89
 n-Butylbenzene
 Concen: 51.152 ug/l
 RT: 12.335 min Scan# 1845
 Delta R.T. -0.000 min
 Lab File: VX037654.D
 Acq: 11 Sep 2023 21:27

Instrument : MSVOA_X
 ClientSampleId :

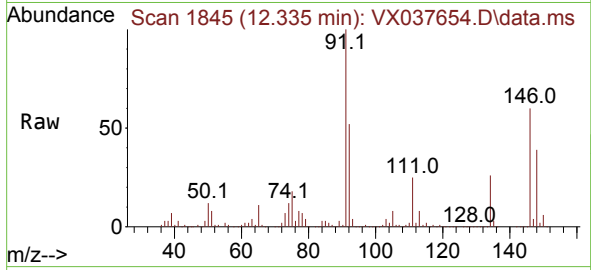

Tgt Ion: 91 Resp: 453777
 Ion Ratio Lower Upper
 91 100
 92 51.8 27.4 82.0
 134 25.2 12.6 37.8

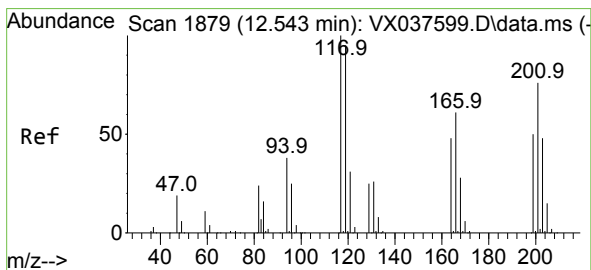
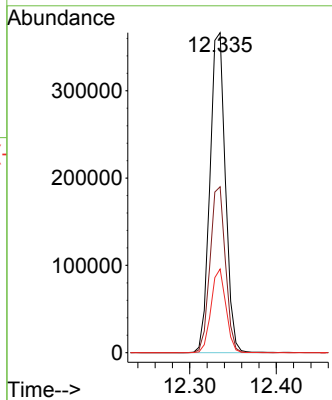
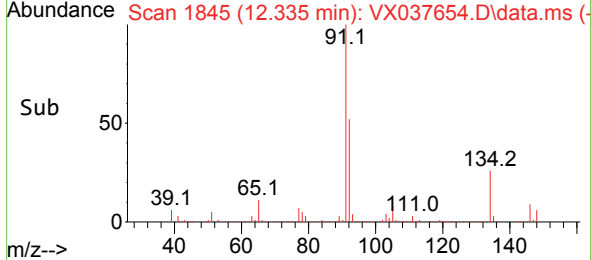

#90
 Hexachloroethane
 Concen: 52.735 ug/l
 RT: 12.536 min Scan# 1878
 Delta R.T. -0.006 min
 Lab File: VX037654.D
 Acq: 11 Sep 2023 21:27

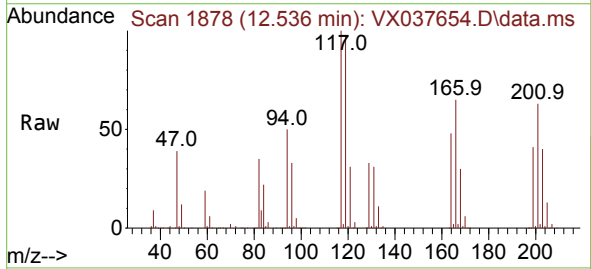

Tgt Ion: 117 Resp: 87162
 Ion Ratio Lower Upper
 117 100
 201 71.2 32.9 98.6

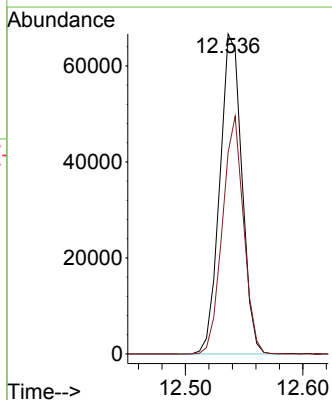
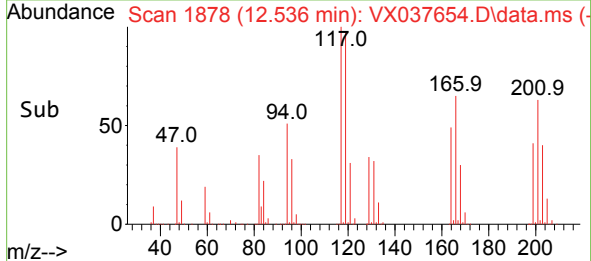

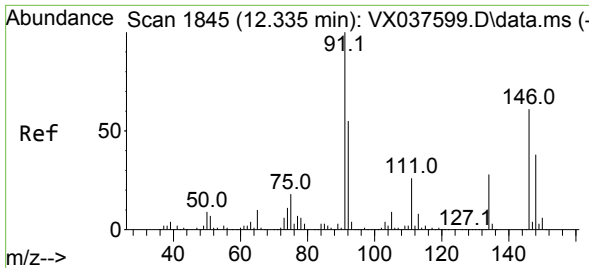

#91
 1,2-Dichlorobenzene
 Concen: 50.859 ug/l
 RT: 12.335 min Scan# 1844
 Delta R.T. -0.000 min
 Lab File: VX037654.D
 Acq: 11 Sep 2023 21:27

Instrument : MSVOA_X
 ClientSampleId :

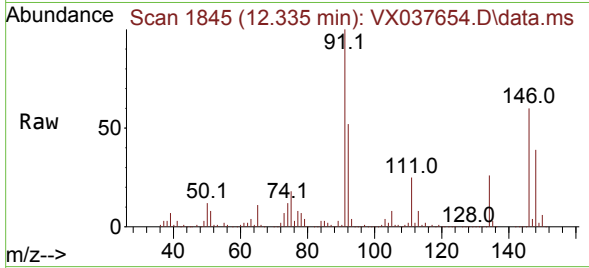

Tgt Ion:146 Resp: 265518
 Ion Ratio Lower Upper
 146 100
 111 42.8 22.4 67.0
 148 63.9 31.6 95.0

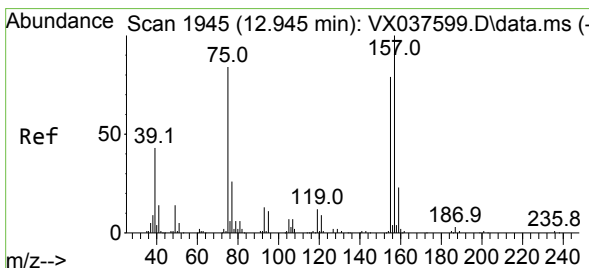
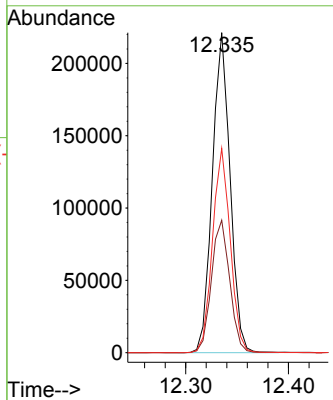
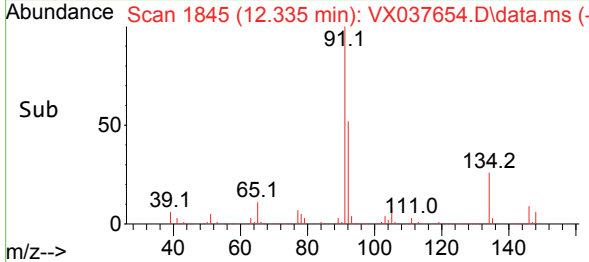

#92
 1,2-Dibromo-3-Chloropropane
 Concen: 51.651 ug/l
 RT: 12.939 min Scan# 1944
 Delta R.T. -0.006 min
 Lab File: VX037654.D
 Acq: 11 Sep 2023 21:27

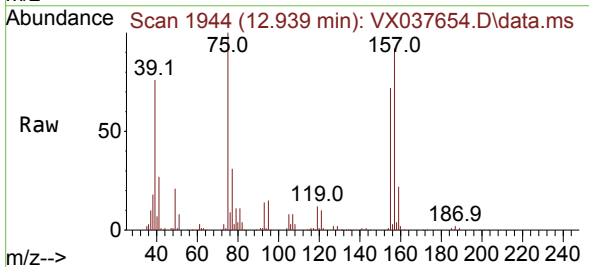

Tgt Ion: 75 Resp: 45513
 Ion Ratio Lower Upper
 75 100
 155 80.9 36.1 108.5
 157 103.0 44.9 134.7

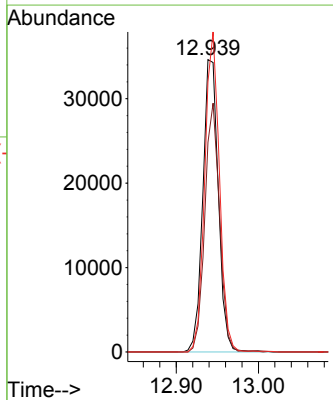
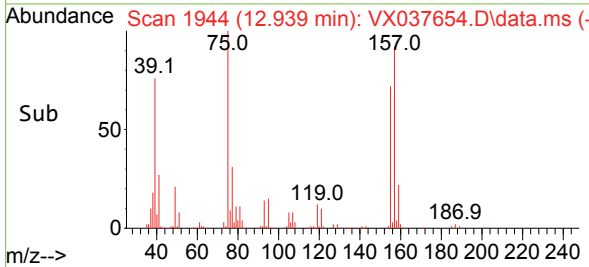

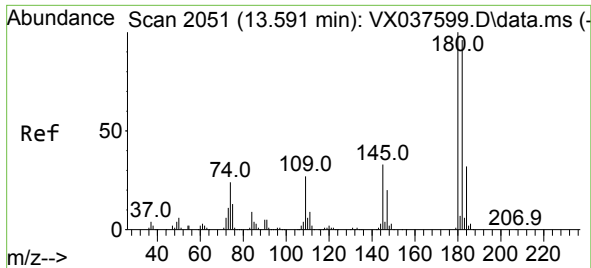

#93
 1,2,4-Trichlorobenzene
 Concen: 49.453 ug/l
 RT: 13.585 min Scan# 2050
 Delta R.T. -0.006 min
 Lab File: VX037654.D
 Acq: 11 Sep 2023 21:27

Instrument : MSVOA_X
 ClientSampleId :

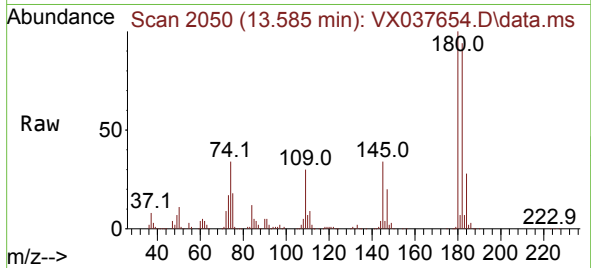

Tgt Ion:180 Resp: 153756
 Ion Ratio Lower Upper
 180 100
 182 94.9 48.3 144.8
 145 32.4 18.0 54.0

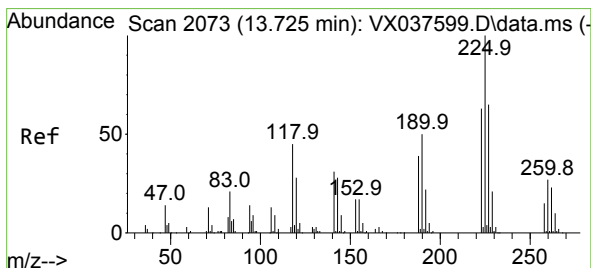
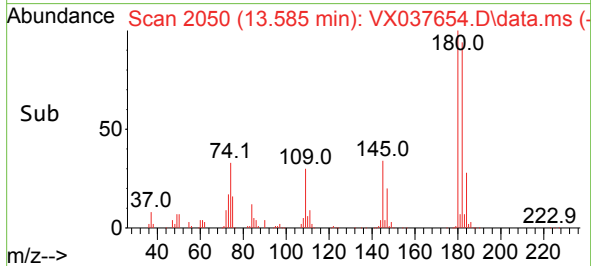
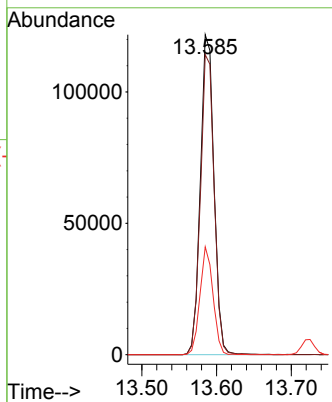

#94
 Hexachlorobutadiene
 Concen: 48.784 ug/l
 RT: 13.725 min Scan# 2073
 Delta R.T. -0.000 min
 Lab File: VX037654.D
 Acq: 11 Sep 2023 21:27

Tgt Ion:225 Resp: 63359
 Ion Ratio Lower Upper
 225 100
 223 63.9 31.1 93.2
 227 64.3 32.5 97.5

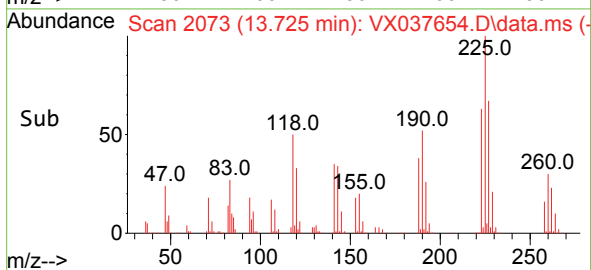
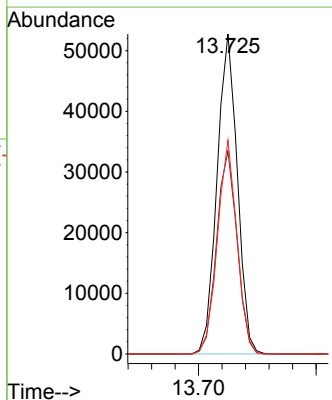
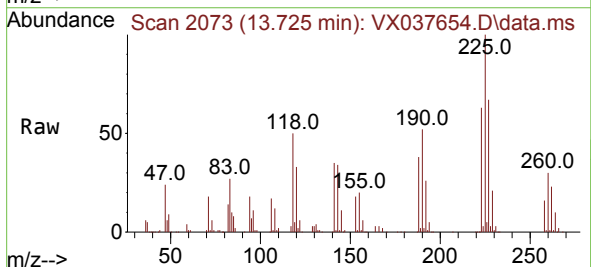

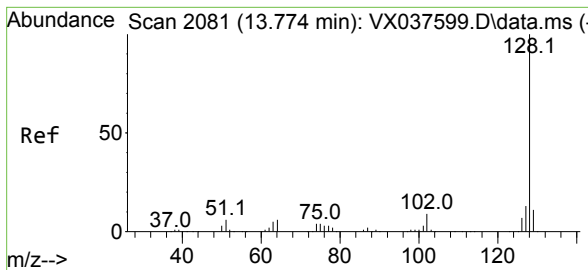

#95
 Naphthalene
 Concen: 51.194 ug/l
 RT: 13.774 min Scan# 2081
 Delta R.T. -0.000 min
 Lab File: VX037654.D
 Acq: 11 Sep 2023 21:27

Instrument : MSVOA_X
 ClientSampleId :

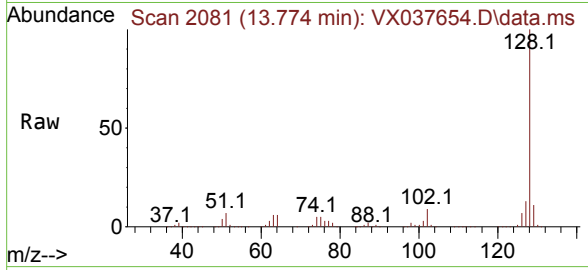

Tgt Ion:128 Resp: 576577

Ion	Ratio	Lower	Upper
128	100		
127	12.8	10.3	15.5
129	11.0	8.8	13.2

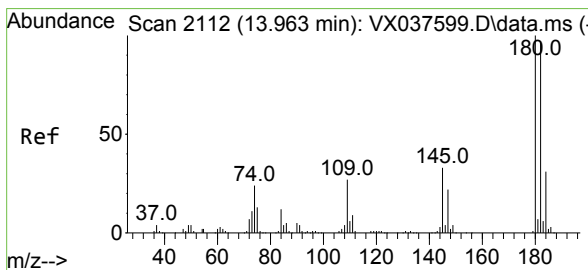
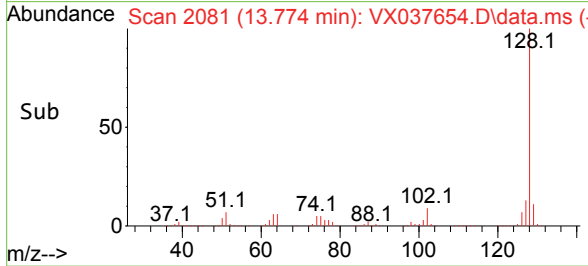
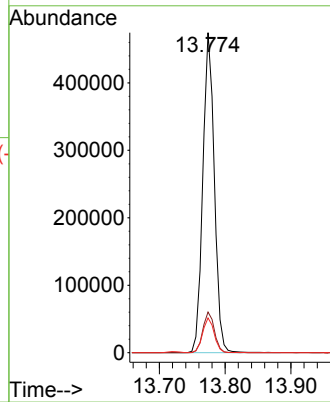

#96
 1,2,3-Trichlorobenzene
 Concen: 49.829 ug/l
 RT: 13.963 min Scan# 2112
 Delta R.T. -0.000 min
 Lab File: VX037654.D
 Acq: 11 Sep 2023 21:27

Tgt Ion:180 Resp: 158959

Ion	Ratio	Lower	Upper
180	100		
182	95.2	46.9	140.6
145	33.2	17.8	53.5

