

Data Path : Z:\voasrv\HPCHEM1\MSVOA_X\Data\VX091622\
 Data File : VX031428.D
 Acq On : 16 Sep 2022 22:39
 Operator : JC/MD
 Sample : VSTDCCC050
 Misc : 5.0mL/MSVOA_X/WATER
 ALS Vial : 32 Sample Multiplier: 1

Instrument :
 MSVOA_X
 ClientSampleId :
 VSTDCCC050

Quant Time: Sep 17 02:50:22 2022
 Quant Method : Z:\voasrv\HPCHEM1\MSVOA_X\Method\82X091422W.M
 Quant Title : SW846 8260
 QLast Update : Thu Sep 15 01:50:07 2022
 Response via : Initial Calibration

Compound	R.T.	QIon	Response	Conc	Units	Dev(Min)
Internal Standards						
1) Pentafluorobenzene	5.556	168	49969	50.000	ug/l	0.00
34) 1,4-Difluorobenzene	6.763	114	76583	50.000	ug/l	0.00
63) Chlorobenzene-d5	10.055	117	86242	50.000	ug/l	0.00
72) 1,4-Dichlorobenzene-d4	12.024	152	64126	50.000	ug/l	0.00

System Monitoring Compounds						
33) 1,2-Dichloroethane-d4	5.958	65	49114	40.044	ug/l	0.00
Spiked Amount	50.000	Range	74 - 125	Recovery	=	80.080%
35) Dibromofluoromethane	5.385	113	41630	50.570	ug/l	0.00
Spiked Amount	50.000	Range	75 - 124	Recovery	=	101.140%
50) Toluene-d8	8.653	98	155387	50.320	ug/l	0.00
Spiked Amount	50.000	Range	86 - 113	Recovery	=	100.640%
62) 4-Bromofluorobenzene	11.079	95	53875	47.643	ug/l	0.00
Spiked Amount	50.000	Range	83 - 123	Recovery	=	95.280%

Target Compounds						Qvalue
2) Dichlorodifluoromethane	1.167	85	22059	40.885	ug/l	98
3) Chloromethane	1.288	50	33473	45.100	ug/l	100
4) Vinyl Chloride	1.374	62	40493	46.380	ug/l	99
5) Bromomethane	1.612	94	55759	85.163	ug/l	98
6) Chloroethane	1.685	64	62812	90.635	ug/l	95
7) Trichlorofluoromethane	1.886	101	97766	61.088	ug/l	95
8) Diethyl Ether	2.136	74	34869	53.507	ug/l	87
9) 1,1,2-Trichlorotrifluo...	2.331	101	34111	45.073	ug/l	92
10) Methyl Iodide	2.447	142	26993	33.729	ug/l	98
11) Tert butyl alcohol	2.995	59	52202	196.605	ug/l	97
12) 1,1-Dichloroethene	2.319	96	33055	47.381	ug/l	92
13) Acrolein	2.239	56	19212	135.739	ug/l	98
14) Allyl chloride	2.666	41	52315	33.944	ug/l	94
15) Acrylonitrile	3.069	53	112536	198.934	ug/l	99
16) Acetone	2.392	43	95055	181.541	ug/l	96
17) Carbon Disulfide	2.514	76	73600	44.191	ug/l	100
18) Methyl Acetate	2.709	43	58742	37.833	ug/l	95
19) Methyl tert-butyl Ether	3.117	73	131917	40.832	ug/l	98
20) Methylene Chloride	2.788	84	39482	47.986	ug/l	95
21) trans-1,2-Dichloroethene	3.093	96	37698	48.023	ug/l	95
22) Diisopropyl ether	3.764	45	130707	40.528	ug/l	94
23) Vinyl Acetate	3.727	43	562065	209.705	ug/l	98
24) 1,1-Dichloroethane	3.611	63	71029	41.965	ug/l	96
25) 2-Butanone	4.562	43	162939	188.662	ug/l	99
26) 2,2-Dichloropropane	4.477	77	50716	31.583	ug/l	95
27) cis-1,2-Dichloroethene	4.489	96	46369	45.123	ug/l	90
28) Bromochloromethane	4.904	49	31063	39.374	ug/l	91
29) Tetrahydrofuran	5.013	42	106445	198.975	ug/l	97
30) Chloroform	5.099	83	79208	44.193	ug/l	96
31) Cyclohexane	5.477	56	57715	43.800	ug/l	90
32) 1,1,1-Trichloroethane	5.391	97	70215	43.721	ug/l	100
36) 1,1-Dichloropropene	5.696	75	54285	48.178	ug/l	98
37) Ethyl Acetate	4.721	43	63405	42.821	ug/l	99
38) Carbon Tetrachloride	5.684	117	60797	49.639	ug/l	99
39) Methylcyclohexane	7.385	83	60543	48.791	ug/l	93
40) Benzene	6.038	78	161761	49.994	ug/l	99

Data Path : Z:\voasrv\HPCHEM1\MSVOA_X\Data\VX091622\
 Data File : VX031428.D
 Acq On : 16 Sep 2022 22:39
 Operator : JC/MD
 Sample : VSTDCCC050
 Misc : 5.0mL/MSVOA_X/WATER
 ALS Vial : 32 Sample Multiplier: 1

Instrument :
 MSVOA_X
 ClientSampleId :
 VSTDCCC050

Quant Time: Sep 17 02:50:22 2022
 Quant Method : Z:\voasrv\HPCHEM1\MSVOA_X\Method\82X091422W.M
 Quant Title : SW846 8260
 QLast Update : Thu Sep 15 01:50:07 2022
 Response via : Initial Calibration

Compound	R.T.	QIon	Response	Conc	Units	Dev(Min)
41) Methacrylonitrile	4.928	41	33432	41.678	ug/l	95
42) 1,2-Dichloroethane	6.086	62	62497	47.886	ug/l	98
43) Isopropyl Acetate	6.342	43	106837	42.270	ug/l	99
44) Trichloroethene	7.129	130	45884	55.620	ug/l	91
45) 1,2-Dichloropropane	7.434	63	41747	47.129	ug/l	95
46) Dibromomethane	7.586	93	32536	51.794	ug/l	94
47) Bromodichloromethane	7.824	83	62767	48.039	ug/l	98
48) Methyl methacrylate	7.696	41	47229	41.048	ug/l	92
49) 1,4-Dioxane	7.696	88	22616	980.138	ug/l	94
51) 4-Methyl-2-Pentanone	8.574	43	355984	231.715	ug/l	99
52) Toluene	8.720	92	110540	54.007	ug/l	99
53) t-1,3-Dichloropropene	8.982	75	65277	44.395	ug/l	99
54) cis-1,3-Dichloropropene	8.366	75	68819	45.545	ug/l	97
55) 1,1,2-Trichloroethane	9.153	97	48038	53.167	ug/l	98
56) Ethyl methacrylate	9.116	69	69854	47.759	ug/l	95
57) 1,3-Dichloropropane	9.311	76	77537	49.943	ug/l	99
58) 2-Chloroethyl Vinyl ether	8.245	63	146748	215.336	ug/l	95
59) 2-Hexanone	9.433	43	274133	233.792	ug/l	100
60) Dibromochloromethane	9.525	129	50872	52.226	ug/l	100
61) 1,2-Dibromoethane	9.610	107	50113	54.053	ug/l	98
64) Tetrachloroethene	9.275	164	43672	55.385	ug/l	94
65) Chlorobenzene	10.080	112	122646	53.695	ug/l	99
66) 1,1,1,2-Tetrachloroethane	10.165	131	46064	51.186	ug/l	97
67) Ethyl Benzene	10.195	91	216214	52.262	ug/l	100
68) m/p-Xylenes	10.305	106	170913	108.799	ug/l	99
69) o-Xylene	10.640	106	84569	53.003	ug/l	97
70) Styrene	10.659	104	143550	55.327	ug/l	98
71) Bromoform	10.799	173	37441	52.260	ug/l #	100
73) Isopropylbenzene	10.964	105	225174	47.541	ug/l	99
74) N-amyl acetate	10.842	43	98618	41.882	ug/l	99
75) 1,1,2,2-Tetrachloroethane	11.213	83	77640	45.613	ug/l	99
76) 1,2,3-Trichloropropane	11.238	75	82285	50.920	ug/l	86
77) Bromobenzene	11.201	156	54041	50.040	ug/l	95
78) n-propylbenzene	11.305	91	260763	46.912	ug/l	99
79) 2-Chlorotoluene	11.366	91	151794	44.630	ug/l	98
80) 1,3,5-Trimethylbenzene	11.451	105	192187	48.431	ug/l	99
81) trans-1,4-Dichloro-2-b...	11.018	75	20979	35.922	ug/l	94
82) 4-Chlorotoluene	11.457	91	181620	46.588	ug/l	99
83) tert-Butylbenzene	11.720	119	189747	47.793	ug/l	100
84) 1,2,4-Trimethylbenzene	11.756	105	190294	48.248	ug/l	98
85) sec-Butylbenzene	11.890	105	240361	48.349	ug/l	99
86) p-Isopropyltoluene	12.012	119	201398	49.714	ug/l	99
87) 1,3-Dichlorobenzene	11.969	146	105646	51.310	ug/l	99
88) 1,4-Dichlorobenzene	12.043	146	110485	52.210	ug/l	98
89) n-Butylbenzene	12.335	91	174886	48.683	ug/l	98
90) Hexachloroethane	12.543	117	35752	44.192	ug/l	96
91) 1,2-Dichlorobenzene	12.335	146	108714	51.861	ug/l	99
92) 1,2-Dibromo-3-Chloropr...	12.945	75	17029	43.376	ug/l	93
93) 1,2,4-Trichlorobenzene	13.591	180	62495	55.057	ug/l	97
94) Hexachlorobutadiene	13.725	225	22784	51.420	ug/l	100
95) Naphthalene	13.774	128	230936	50.076	ug/l	99
96) 1,2,3-Trichlorobenzene	13.963	180	64202	52.817	ug/l	98

Data Path : Z:\voasrv\HPCHEM1\MSVOA_X\Data\VX091622\
Data File : VX031428.D
Acq On : 16 Sep 2022 22:39
Operator : JC/MD
Sample : VSTDCCC050
Misc : 5.0mL/MSVOA_X/WATER
ALS Vial : 32 Sample Multiplier: 1

Instrument :
MSVOA_X
ClientSampleId :
VSTDCCC050

Quant Time: Sep 17 02:50:22 2022
Quant Method : Z:\voasrv\HPCHEM1\MSVOA_X\Method\82X091422W.M
Quant Title : SW846 8260
QLast Update : Thu Sep 15 01:50:07 2022
Response via : Initial Calibration

Compound	R.T.	QIon	Response	Conc	Units	Dev(Min)
----------	------	------	----------	------	-------	----------

(#) = qualifier out of range (m) = manual integration (+) = signals summed

Data Path : Z:\voasrv\HPCHEM1\MSVOA_X\Data\VX091622\
 Data File : VX031428.D
 Acq On : 16 Sep 2022 22:39
 Operator : JC/MD
 Sample : VSTDCCC050
 Misc : 5.0mL/MSVOA_X/WATER
 ALS Vial : 32 Sample Multiplier: 1

Instrument :
 MSVOA_X
 ClientSampleId :
 VSTDCCC050

Quant Time: Sep 17 02:50:22 2022
 Quant Method : Z:\voasrv\HPCHEM1\MSVOA_X\Method\82X091422W.M
 Quant Title : SW846 8260
 QLast Update : Thu Sep 15 01:50:07 2022
 Response via : Initial Calibration

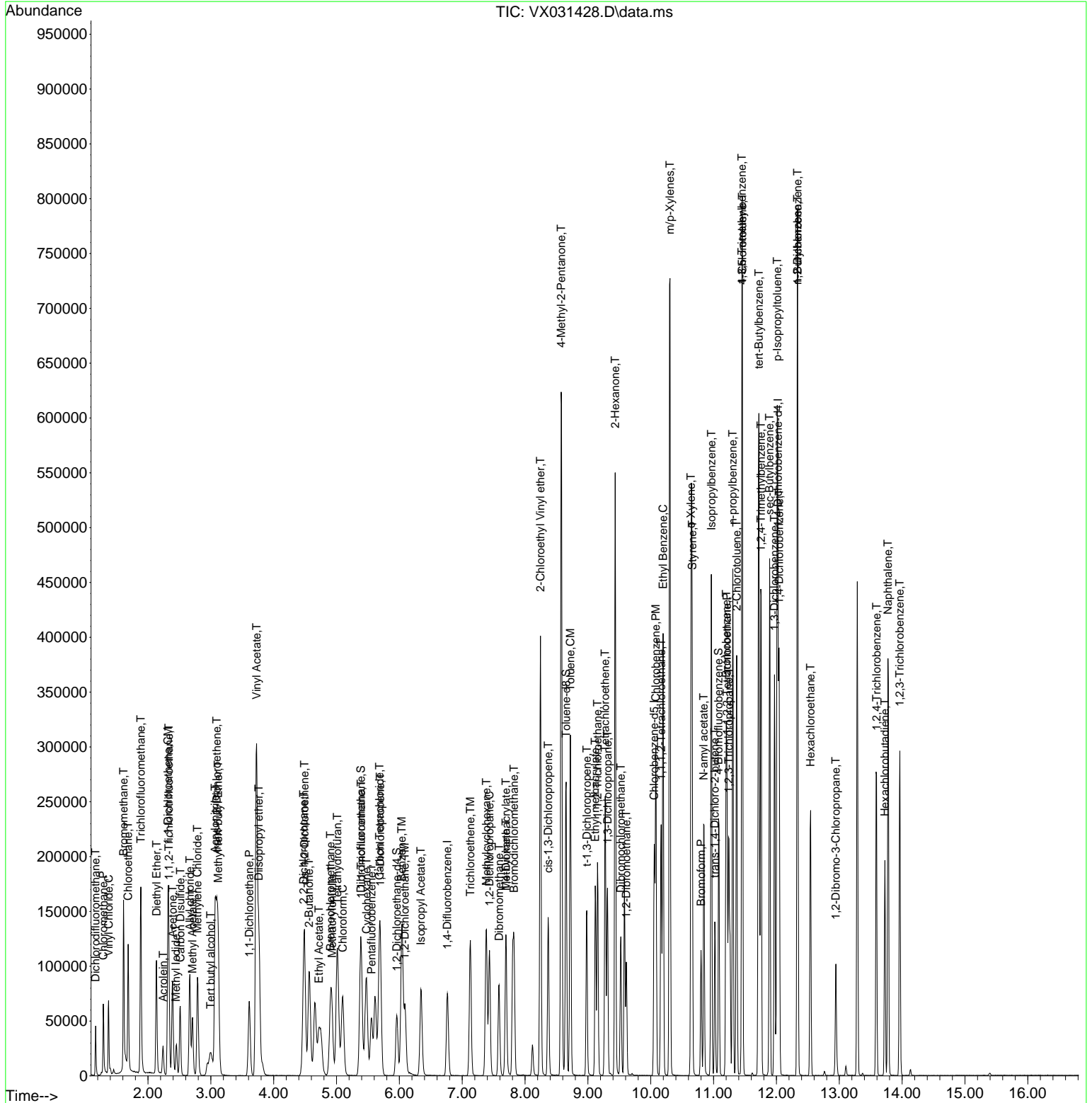

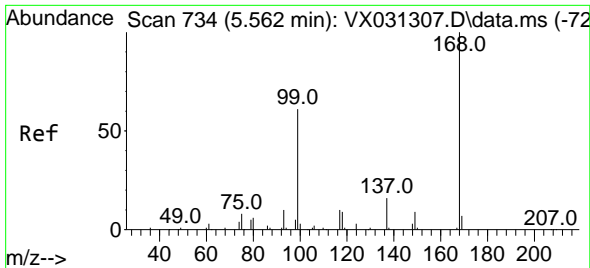

#1
 Pentafluorobenzene
 Concen: 50.000 ug/l
 RT: 5.556 min Scan# 71
 Delta R.T. -0.006 min
 Lab File: VX031428.D
 Acq: 16 Sep 2022 22:39

Instrument :
 MSVOA_X
 ClientSampleId :
 VSTDCCC050

Tgt Ion:168 Resp: 49969
 Ion Ratio Lower Upper
 168 100
 99 52.6 48.8 73.2

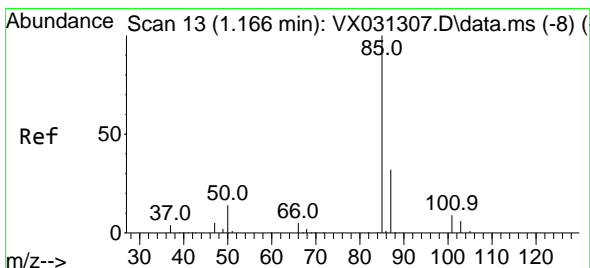
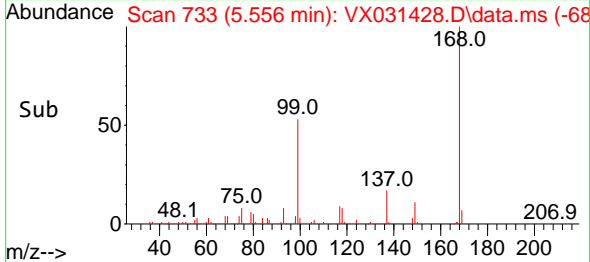
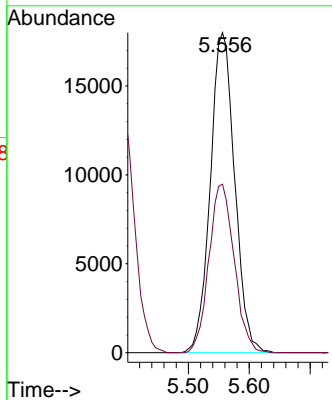
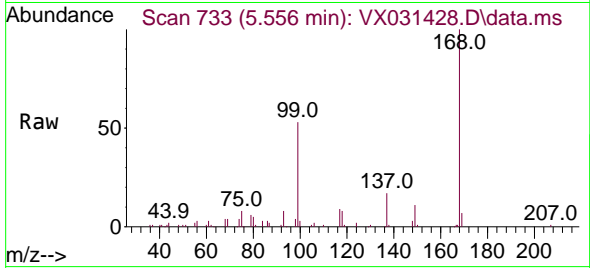

#2
 Dichlorodifluoromethane
 Concen: 40.885 ug/l
 RT: 1.167 min Scan# 13
 Delta R.T. 0.000 min
 Lab File: VX031428.D
 Acq: 16 Sep 2022 22:39

Tgt Ion: 85 Resp: 22059
 Ion Ratio Lower Upper
 85 100
 87 32.6 15.8 47.4

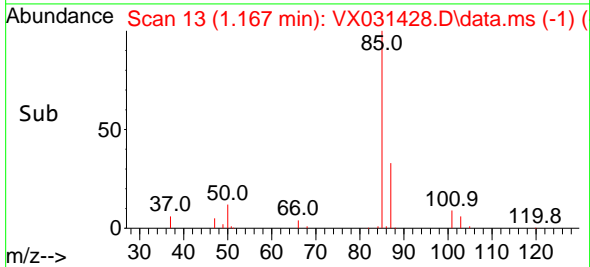
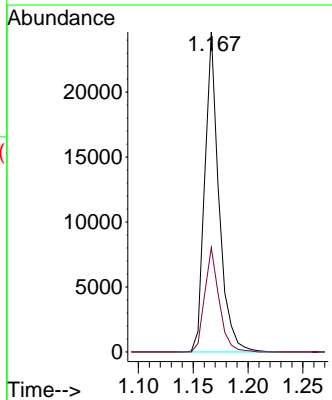
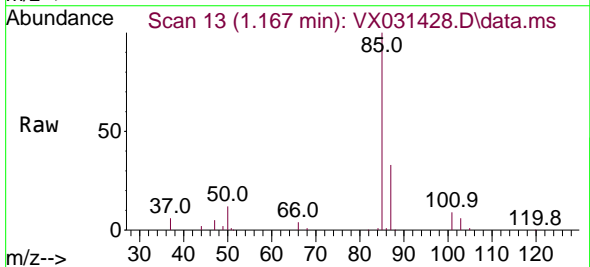

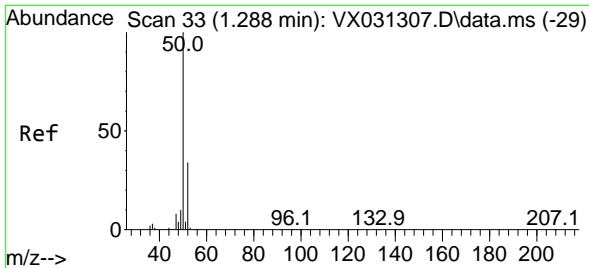

#3
 Chloromethane
 Concen: 45.100 ug/l
 RT: 1.288 min Scan# 31
 Delta R.T. 0.000 min
 Lab File: VX031428.D
 Acq: 16 Sep 2022 22:39

Instrument : MSVOA_X
 ClientSampleId : VSTDCCC050

Tgt Ion: 50 Resp: 33473
 Ion Ratio Lower Upper
 50 100
 52 33.5 26.9 40.3

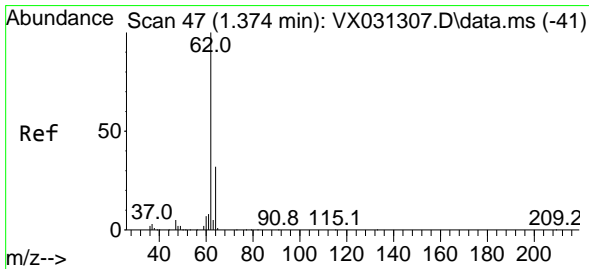
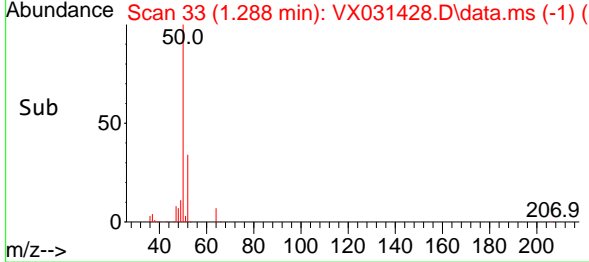
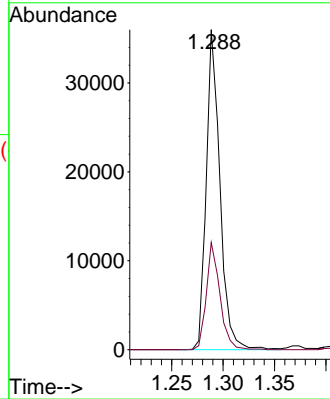
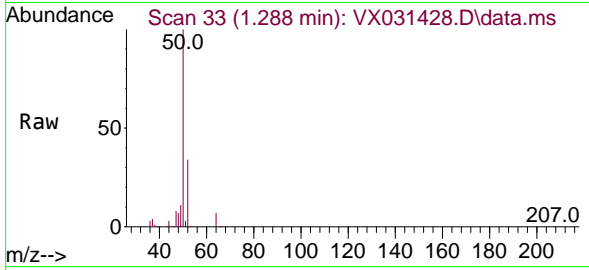

#4
 Vinyl Chloride
 Concen: 46.380 ug/l
 RT: 1.374 min Scan# 47
 Delta R.T. 0.000 min
 Lab File: VX031428.D
 Acq: 16 Sep 2022 22:39

Tgt Ion: 62 Resp: 40493
 Ion Ratio Lower Upper
 62 100
 64 32.3 25.3 37.9

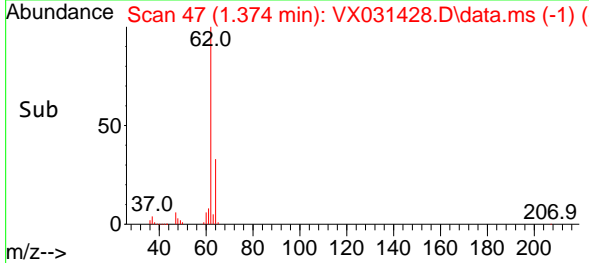
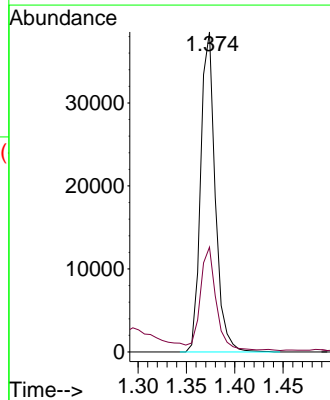
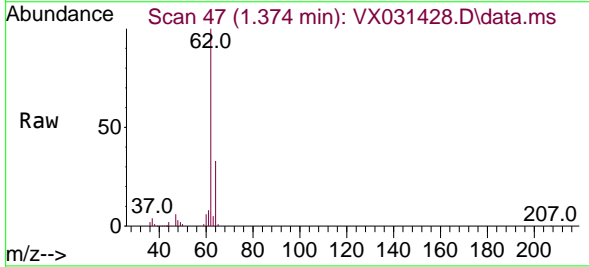

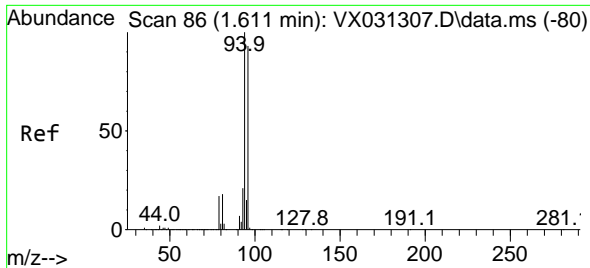

#5
 Bromomethane
 Concen: 85.163 ug/l
 RT: 1.612 min Scan# 80
 Delta R.T. 0.000 min
 Lab File: VX031428.D
 Acq: 16 Sep 2022 22:39

Instrument : MSVOA_X
 ClientSampleId : VSTDCCC050

Tgt Ion: 94 Resp: 55759
 Ion Ratio Lower Upper
 94 100
 96 95.1 74.4 111.6

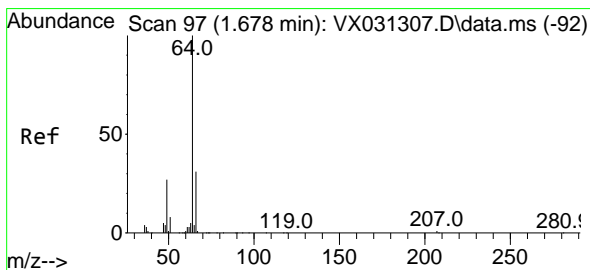
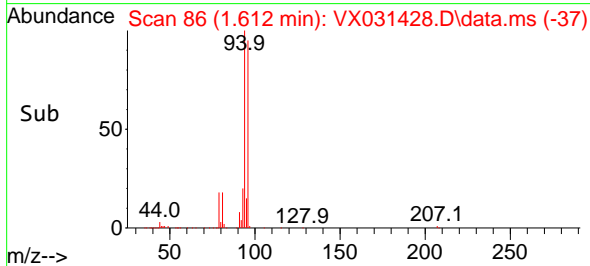
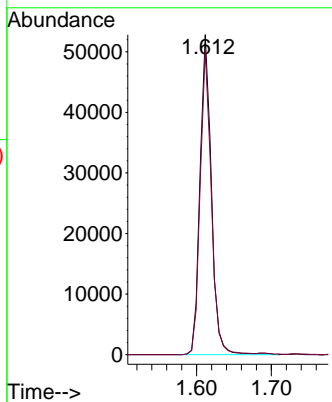
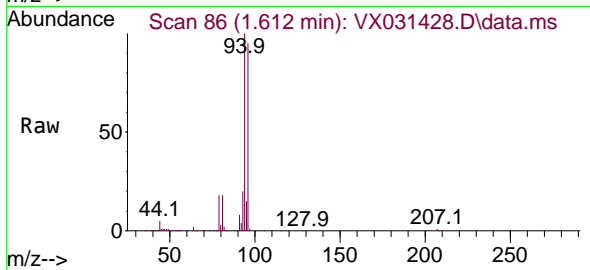

#6
 Chloroethane
 Concen: 90.635 ug/l
 RT: 1.685 min Scan# 98
 Delta R.T. 0.007 min
 Lab File: VX031428.D
 Acq: 16 Sep 2022 22:39

Tgt Ion: 64 Resp: 62812
 Ion Ratio Lower Upper
 64 100
 66 33.7 25.0 37.4

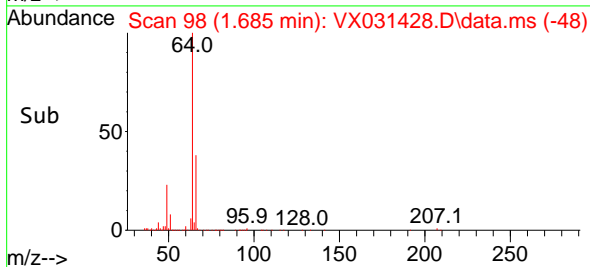
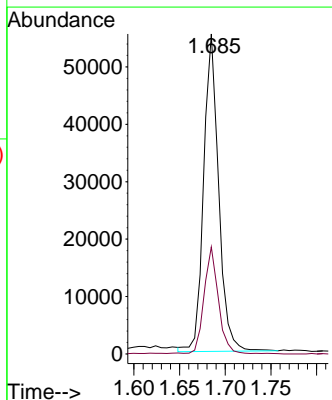
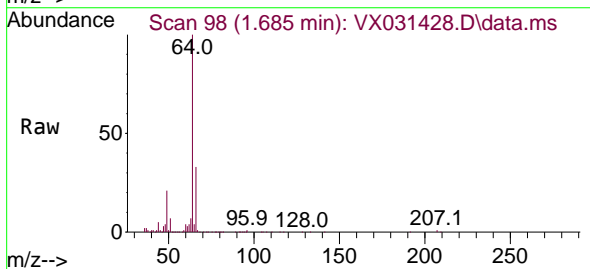

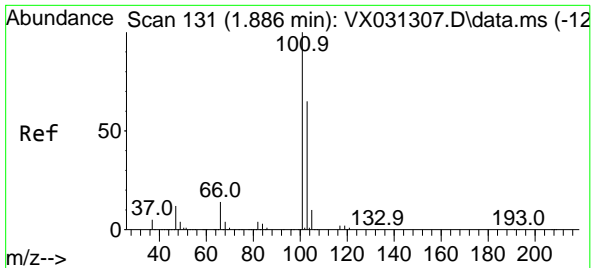

#7
 Trichlorofluoromethane
 Concen: 61.088 ug/l
 RT: 1.886 min Scan# 11
 Delta R.T. 0.000 min
 Lab File: VX031428.D
 Acq: 16 Sep 2022 22:39

Instrument :
 MSVOA_X
 ClientSampleId :
 VSTDCCC050

Tgt Ion:101 Resp: 97766
 Ion Ratio Lower Upper
 101 100
 103 60.8 51.8 77.6

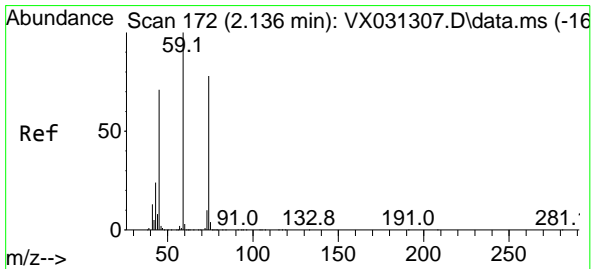
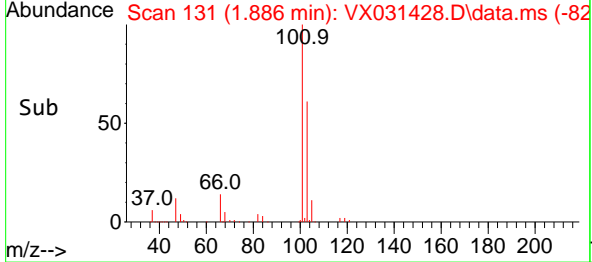
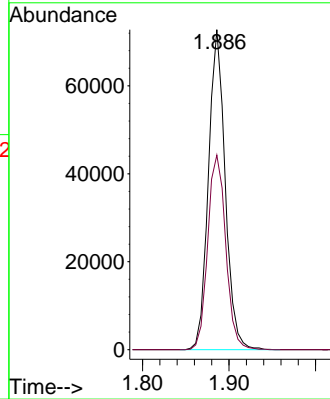
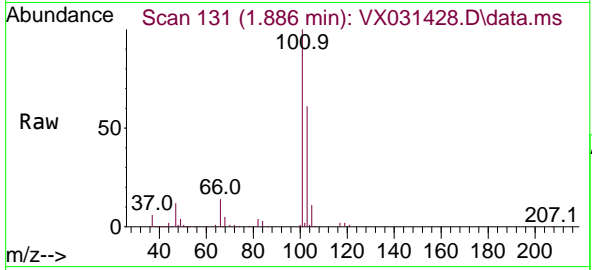

#8
 Diethyl Ether
 Concen: 53.507 ug/l
 RT: 2.136 min Scan# 172
 Delta R.T. -0.000 min
 Lab File: VX031428.D
 Acq: 16 Sep 2022 22:39

Tgt Ion: 74 Resp: 34869
 Ion Ratio Lower Upper
 74 100
 45 84.6 48.5 145.6

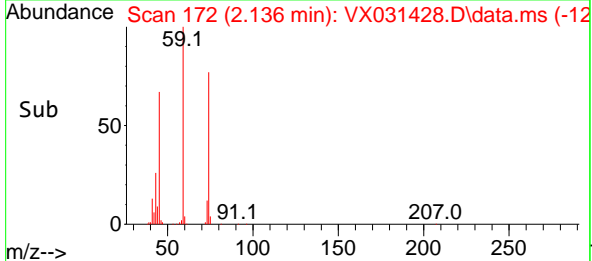
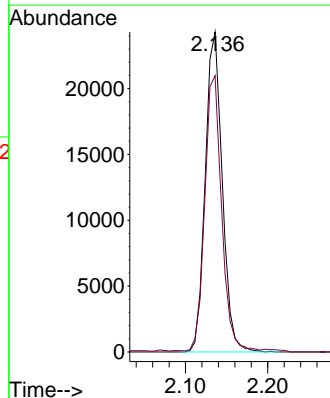
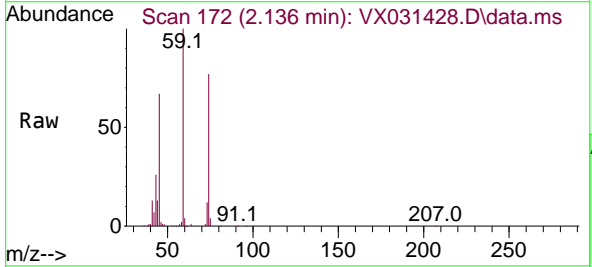

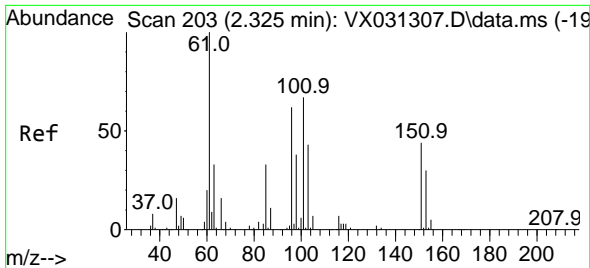

#9
 1,1,2-Trichlorotrifluoroethane
 Concen: 45.073 ug/l
 RT: 2.331 min Scan# 204
 Delta R.T. 0.006 min
 Lab File: VX031428.D
 Acq: 16 Sep 2022 22:39

Instrument : MSVOA_X
 ClientSampleId : VSTDCCC050

Tgt Ion	Resp	Lower	Upper
101	34111		
101	100		
85	48.1	38.6	57.8
151	78.7	54.0	81.0

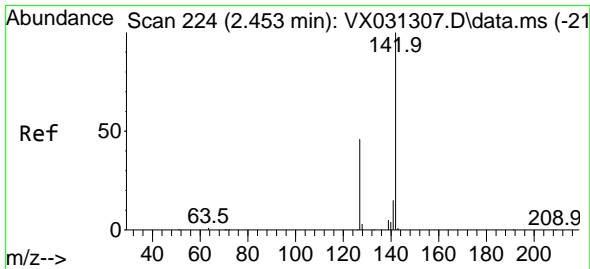
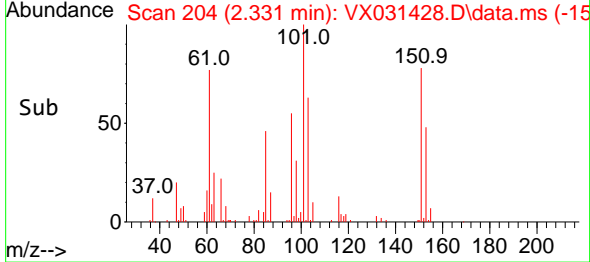
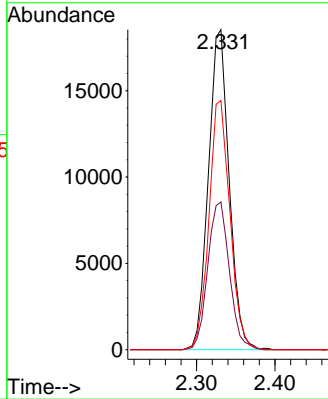
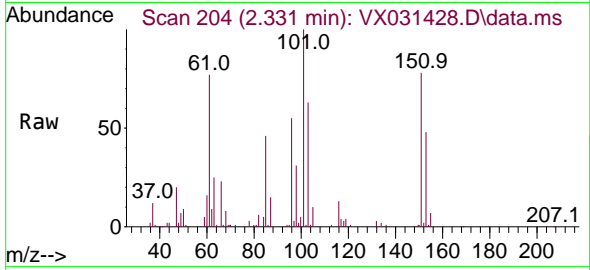

#10
 Methyl Iodide
 Concen: 33.729 ug/l
 RT: 2.447 min Scan# 223
 Delta R.T. -0.006 min
 Lab File: VX031428.D
 Acq: 16 Sep 2022 22:39

Tgt Ion	Resp	Lower	Upper
142	26993		
142	100		
127	45.4	37.4	56.0
141	13.7	11.6	17.4

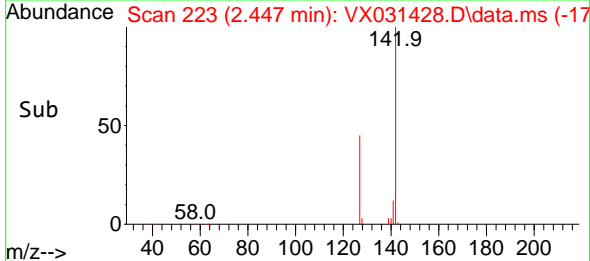
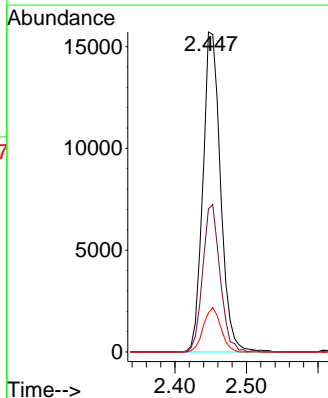
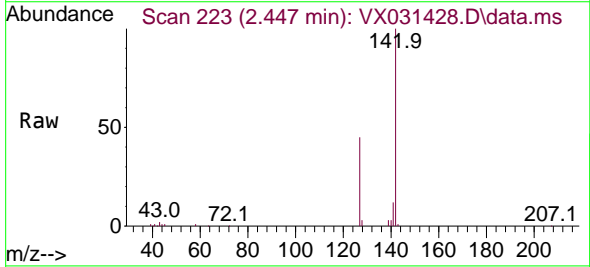

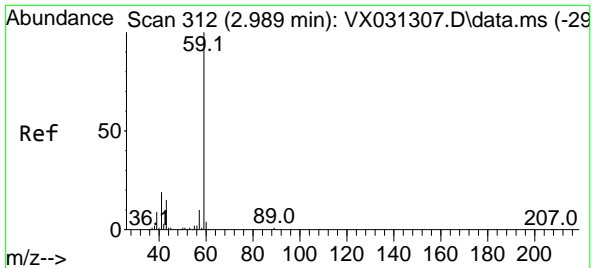

#11
 Tert butyl alcohol
 Concen: 196.605 ug/l
 RT: 2.995 min Scan# 313
 Delta R.T. 0.006 min
 Lab File: VX031428.D
 Acq: 16 Sep 2022 22:39

Instrument : MSVOA_X
 ClientSampleId : VSTDCCC050

Tgt Ion: 59 Resp: 52202
 Ion Ratio Lower Upper
 59 100
 57 9.1 8.2 12.2

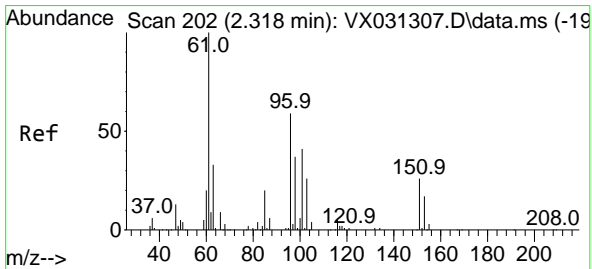
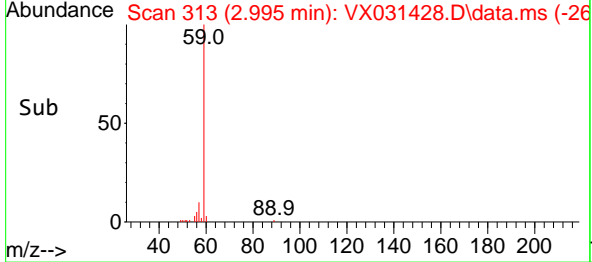
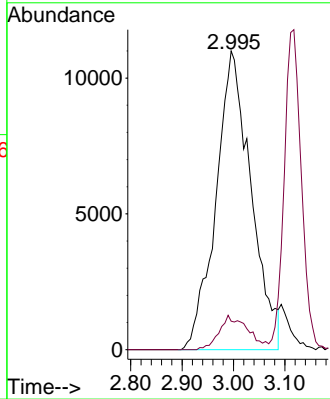
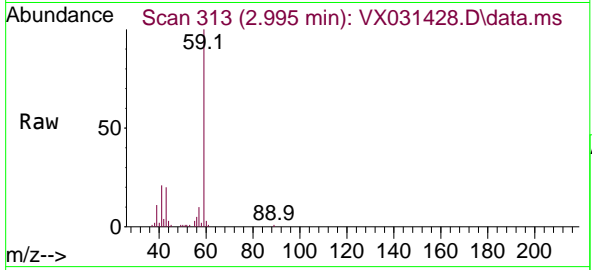

#12
 1,1-Dichloroethene
 Concen: 47.381 ug/l
 RT: 2.319 min Scan# 202
 Delta R.T. 0.000 min
 Lab File: VX031428.D
 Acq: 16 Sep 2022 22:39

Tgt Ion: 96 Resp: 33055
 Ion Ratio Lower Upper
 96 100
 61 156.3 135.3 202.9
 98 65.0 49.4 74.2

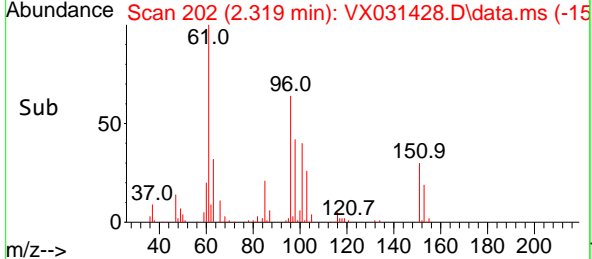
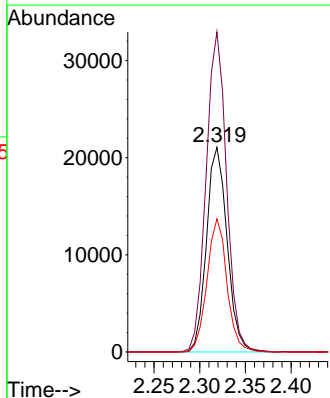
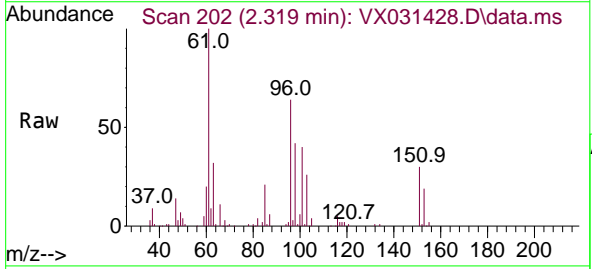

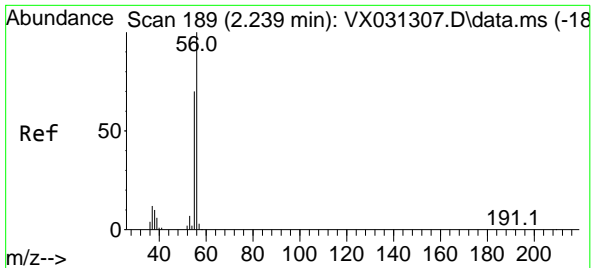

#13
 Acrolein
 Concen: 135.739 ug/l
 RT: 2.239 min Scan# 189
 Delta R.T. 0.000 min
 Lab File: VX031428.D
 Acq: 16 Sep 2022 22:39

Instrument : MSVOA_X
 ClientSampleId : VSTDCCC050

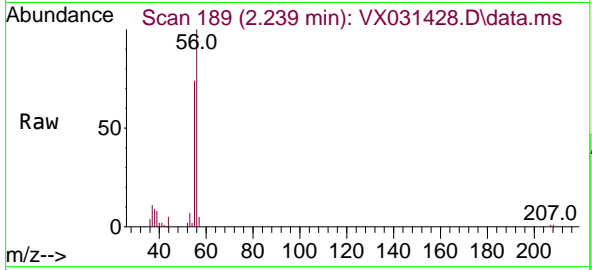

Tgt Ion: 56 Resp: 19212
 Ion Ratio Lower Upper
 56 100
 55 71.7 56.0 84.0

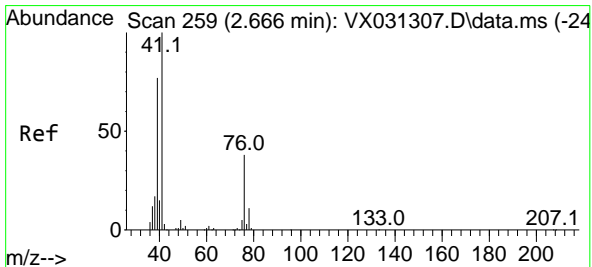
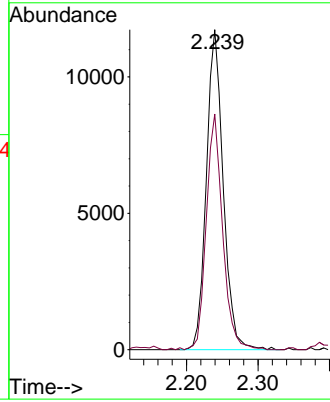
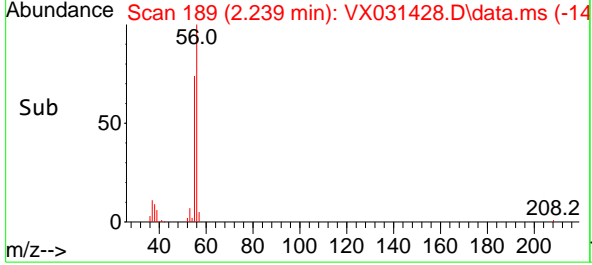

#14
 Allyl chloride
 Concen: 33.944 ug/l
 RT: 2.666 min Scan# 259
 Delta R.T. 0.000 min
 Lab File: VX031428.D
 Acq: 16 Sep 2022 22:39

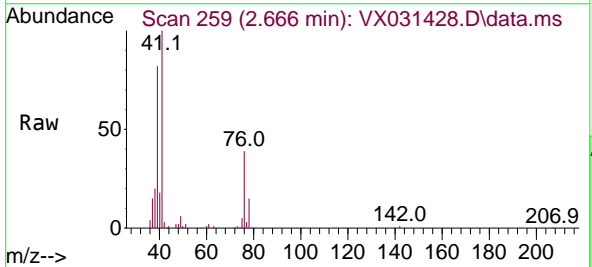

Tgt Ion: 41 Resp: 52315
 Ion Ratio Lower Upper
 41 100
 39 78.4 58.2 87.4
 76 36.4 26.9 40.3

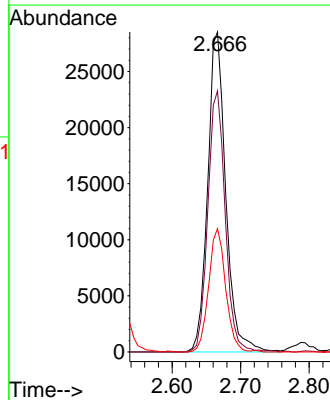
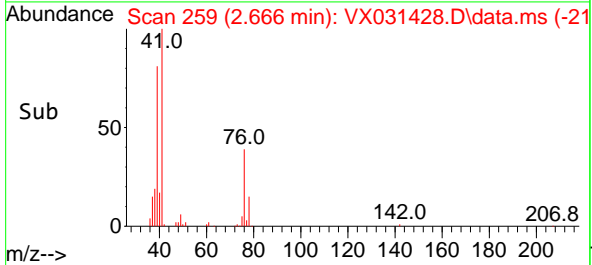

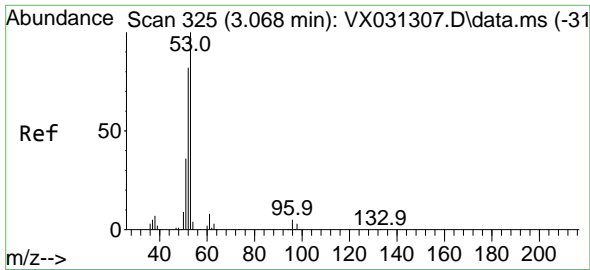

#15
 Acrylonitrile
 Concen: 198.934 ug/l
 RT: 3.069 min Scan# 31
 Delta R.T. 0.000 min
 Lab File: VX031428.D
 Acq: 16 Sep 2022 22:39

Instrument :
 MSVOA_X
 ClientSampleId :
 VSTDCCC050

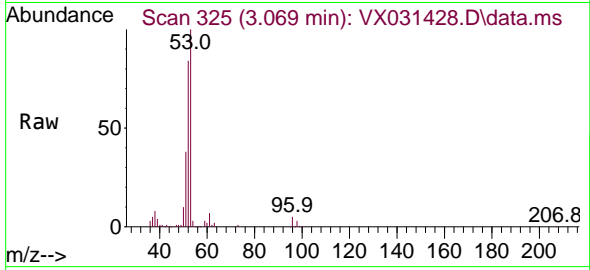

Tgt Ion: 53 Resp: 112536

Ion	Ratio	Lower	Upper
53	100		
52	83.0	66.9	100.3
51	38.3	30.0	45.0

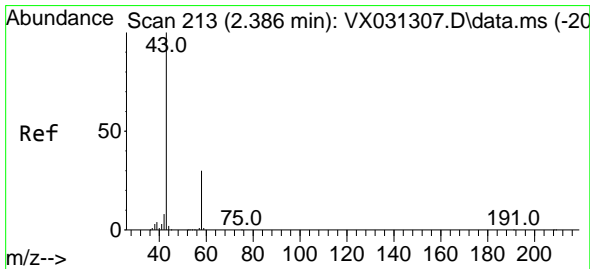
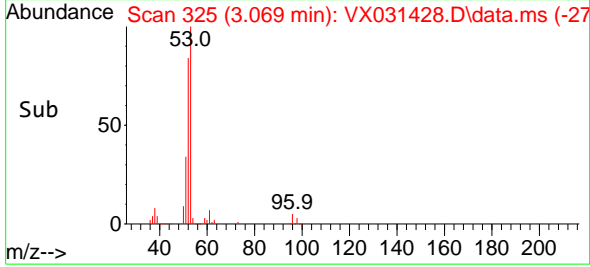
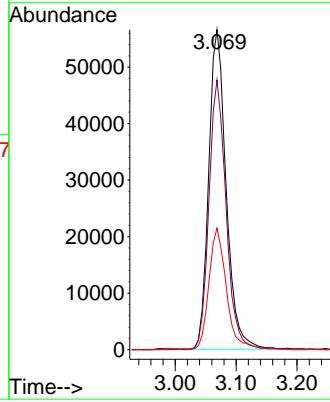

#16
 Acetone
 Concen: 181.541 ug/l
 RT: 2.392 min Scan# 214
 Delta R.T. 0.006 min
 Lab File: VX031428.D
 Acq: 16 Sep 2022 22:39

Tgt Ion: 43 Resp: 95055

Ion	Ratio	Lower	Upper
43	100		
58	32.1	23.8	35.8

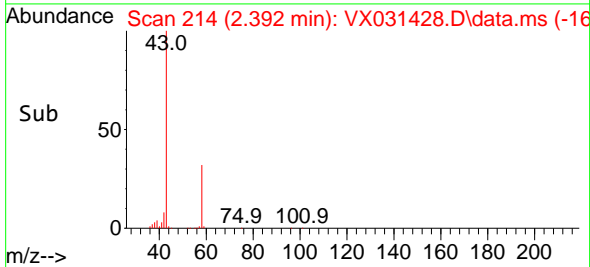
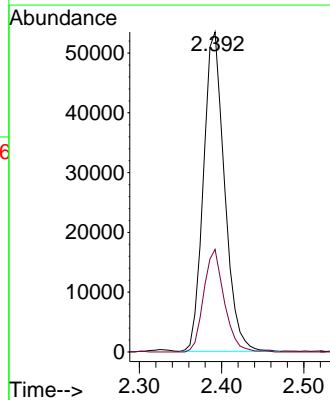
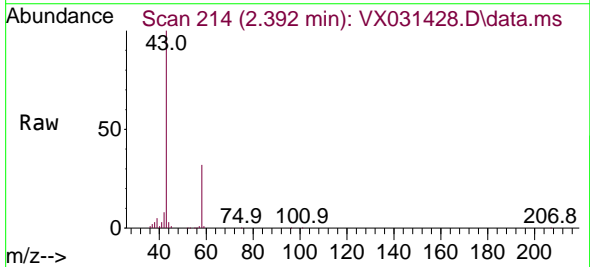

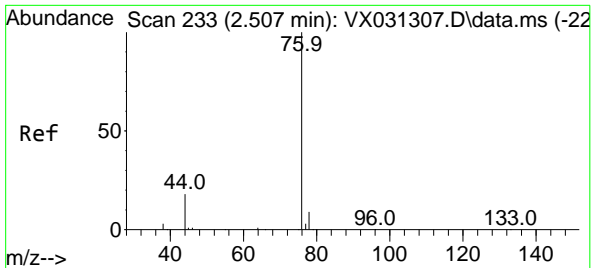

#17
 Carbon Disulfide
 Concen: 44.191 ug/l
 RT: 2.514 min Scan# 21
 Delta R.T. 0.007 min
 Lab File: VX031428.D
 Acq: 16 Sep 2022 22:39

Instrument : MSVOA_X
 ClientSampleId : VSTDCCC050

Tgt Ion: 76 Resp: 73600
 Ion Ratio Lower Upper
 76 100
 78 9.2 7.2 10.8

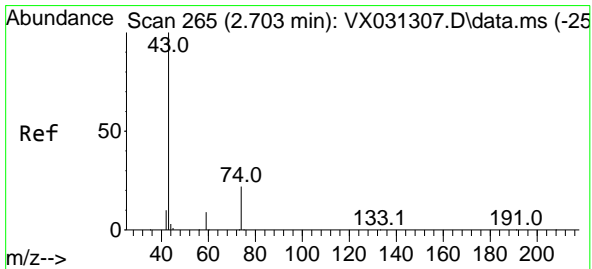
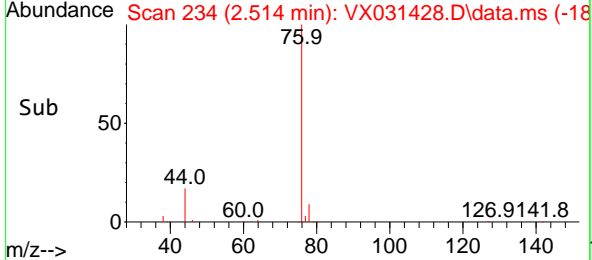
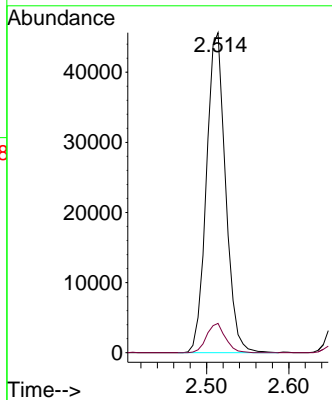
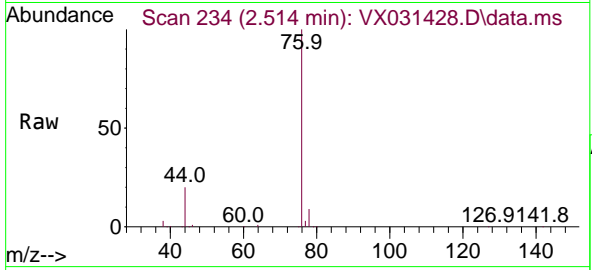

#18
 Methyl Acetate
 Concen: 37.833 ug/l
 RT: 2.709 min Scan# 266
 Delta R.T. 0.006 min
 Lab File: VX031428.D
 Acq: 16 Sep 2022 22:39

Tgt Ion: 43 Resp: 58742
 Ion Ratio Lower Upper
 43 100
 74 25.4 18.6 27.8

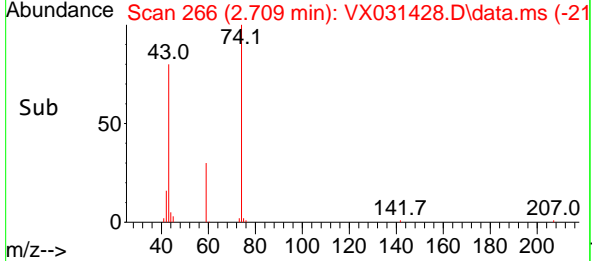
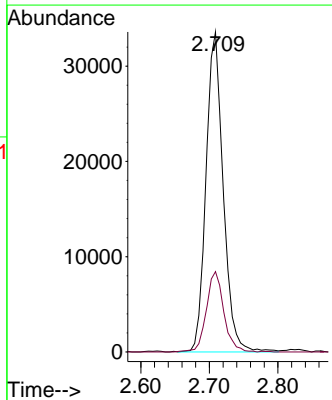
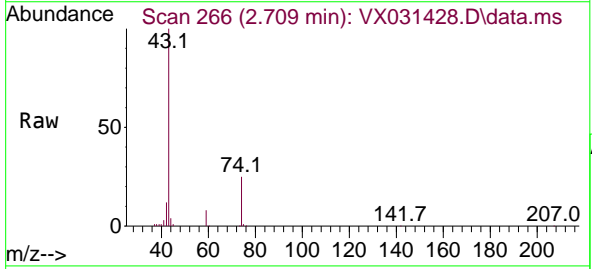

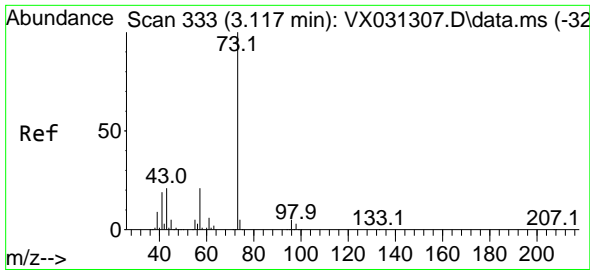

#19
 Methyl tert-butyl Ether
 Concen: 40.832 ug/l
 RT: 3.117 min Scan# 31
 Delta R.T. 0.000 min
 Lab File: VX031428.D
 Acq: 16 Sep 2022 22:39

Instrument :
 MSVOA_X
 ClientSampleId :
 VSTDCCC050

Tgt Ion: 73 Resp: 131917
 Ion Ratio Lower Upper
 73 100
 57 20.8 17.2 25.8

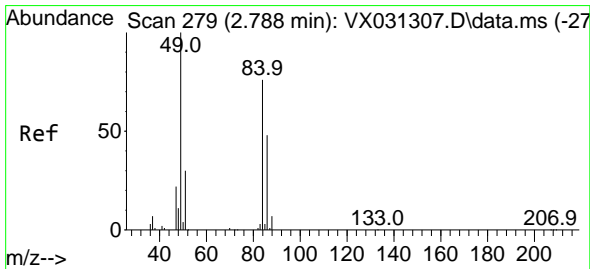
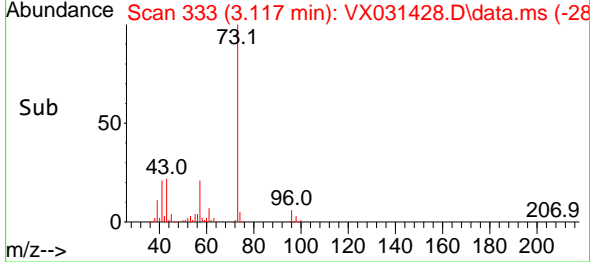
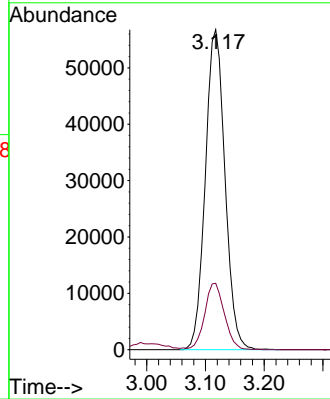
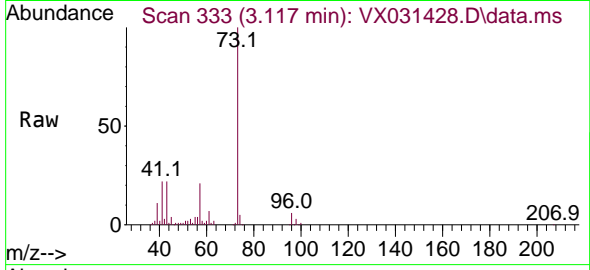

#20
 Methylene Chloride
 Concen: 47.986 ug/l
 RT: 2.788 min Scan# 279
 Delta R.T. 0.000 min
 Lab File: VX031428.D
 Acq: 16 Sep 2022 22:39

Tgt Ion: 84 Resp: 39482
 Ion Ratio Lower Upper
 84 100
 49 123.9 105.9 158.9
 51 39.4 32.2 48.2
 86 66.4 50.8 76.2

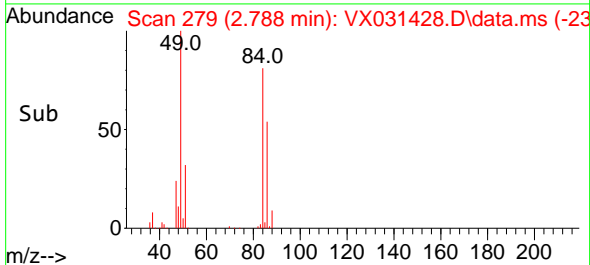
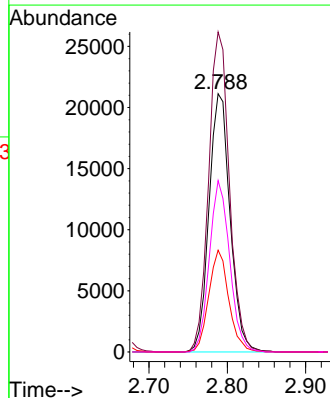
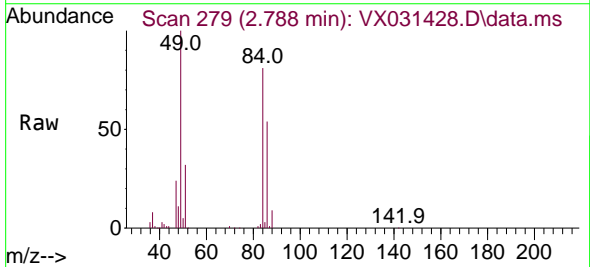

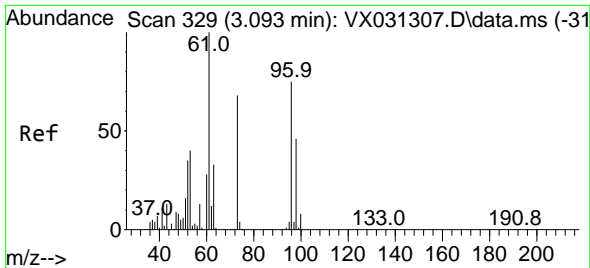

#21
 trans-1,2-Dichloroethene
 Concen: 48.023 ug/l
 RT: 3.093 min Scan# 31
 Delta R.T. 0.000 min
 Lab File: VX031428.D
 Acq: 16 Sep 2022 22:39

Instrument :
 MSVOA_X
 ClientSampleId :
 VSTDCCC050

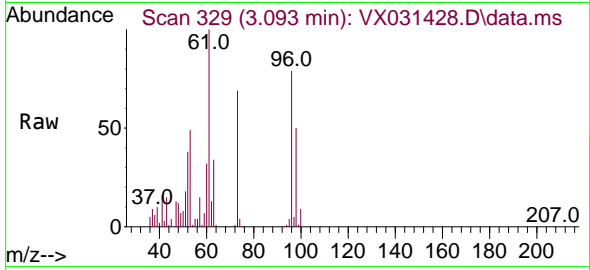

Tgt Ion: 96 Resp: 37698
 Ion Ratio Lower Upper
 96 100
 61 126.2 106.7 160.1
 98 62.6 48.7 73.1

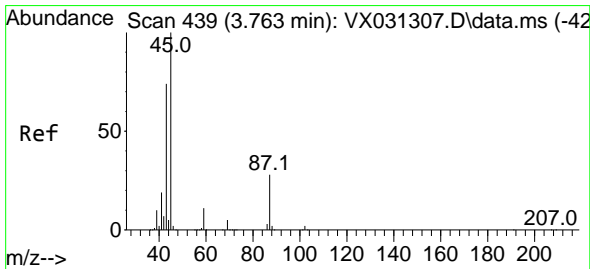
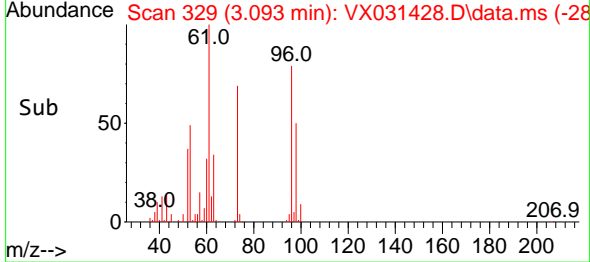
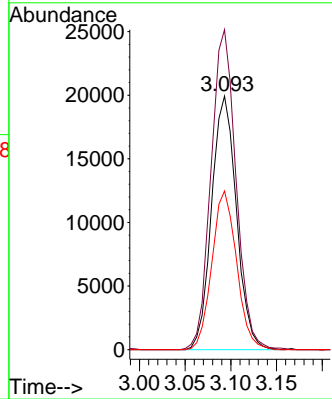

#22
 Diisopropyl ether
 Concen: 40.528 ug/l
 RT: 3.764 min Scan# 439
 Delta R.T. 0.000 min
 Lab File: VX031428.D
 Acq: 16 Sep 2022 22:39

Tgt Ion: 45 Resp: 130707
 Ion Ratio Lower Upper
 45 100
 43 80.1 59.0 88.6
 87 30.3 22.6 33.8
 59 11.6 8.8 13.2

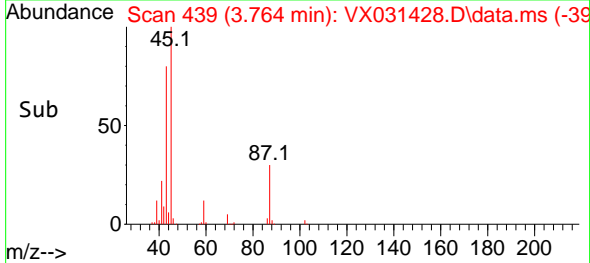
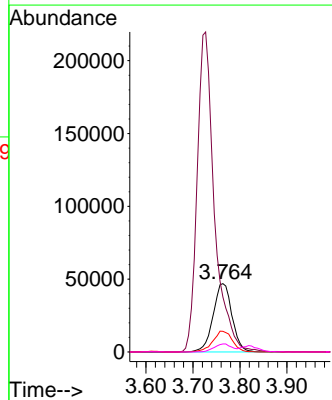
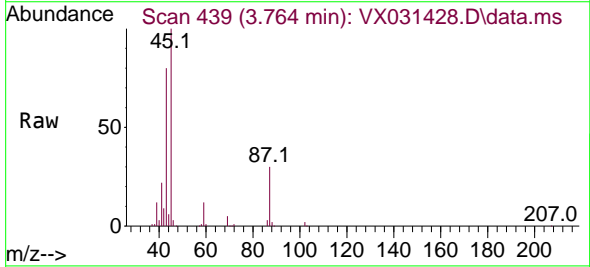

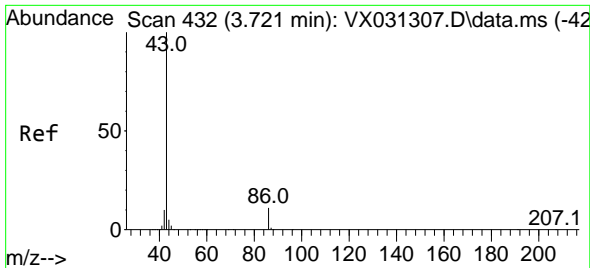

#23
 Vinyl Acetate
 Concen: 209.705 ug/l
 RT: 3.727 min Scan# 414
 Delta R.T. 0.006 min
 Lab File: VX031428.D
 Acq: 16 Sep 2022 22:39

Instrument :
 MSVOA_X
 ClientSampleId :
 VSTDCCC050

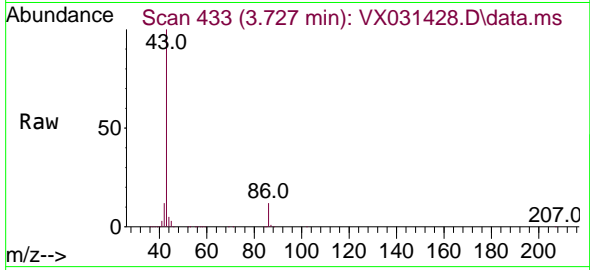

Tgt Ion: 43 Resp: 562065
 Ion Ratio Lower Upper
 43 100
 86 11.7 8.7 13.1

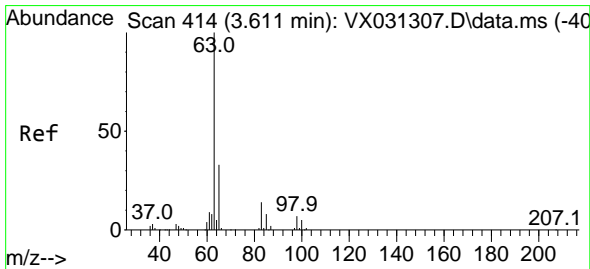
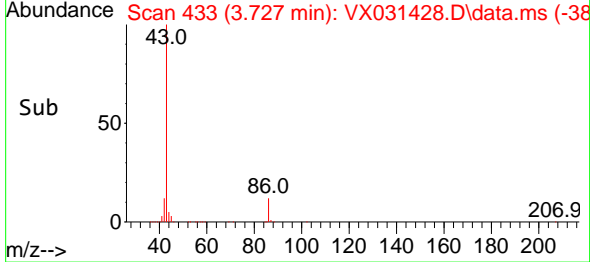
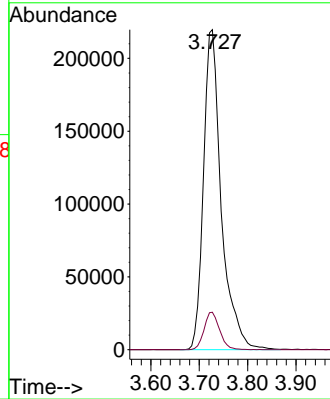

#24
 1,1-Dichloroethane
 Concen: 41.965 ug/l
 RT: 3.611 min Scan# 414
 Delta R.T. 0.000 min
 Lab File: VX031428.D
 Acq: 16 Sep 2022 22:39

Tgt Ion: 63 Resp: 71029
 Ion Ratio Lower Upper
 63 100
 98 8.6 3.5 10.4
 100 5.5 2.4 7.2

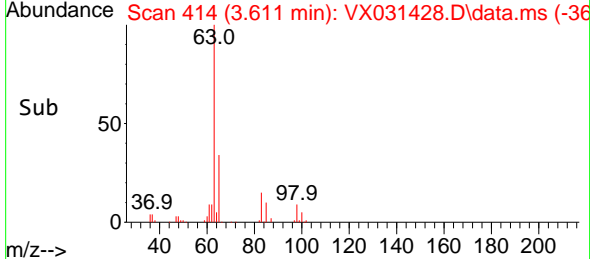
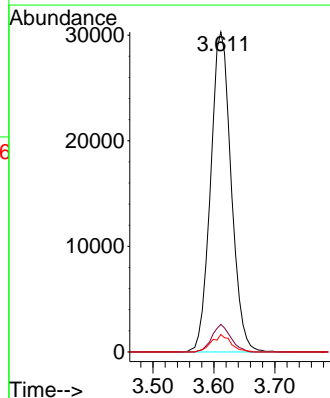
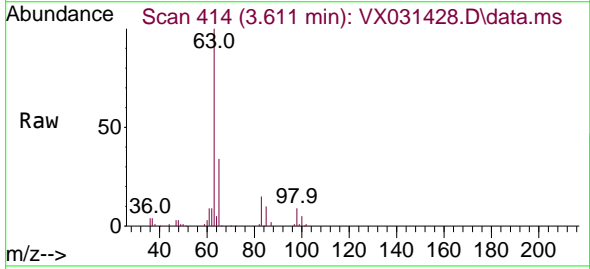

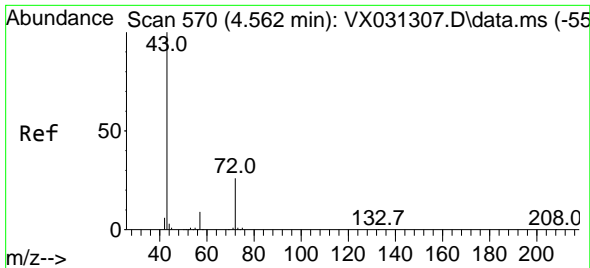

#25
 2-Butanone
 Concen: 188.662 ug/l
 RT: 4.562 min Scan# 51
 Delta R.T. 0.000 min
 Lab File: VX031428.D
 Acq: 16 Sep 2022 22:39

Instrument : MSVOA_X
 ClientSampleId : VSTDCCC050

Tgt Ion: 43 Resp: 162939
 Ion Ratio Lower Upper
 43 100
 72 26.8 21.1 31.7

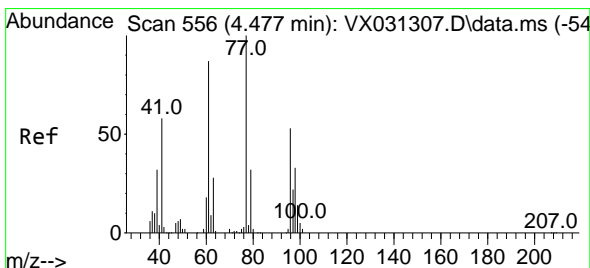
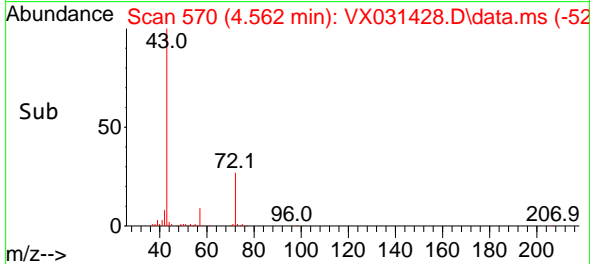
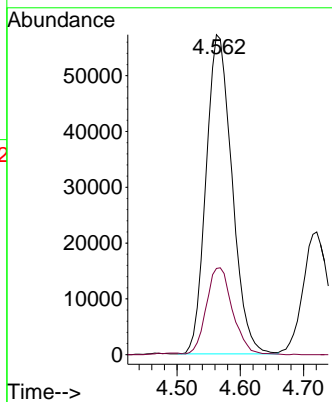
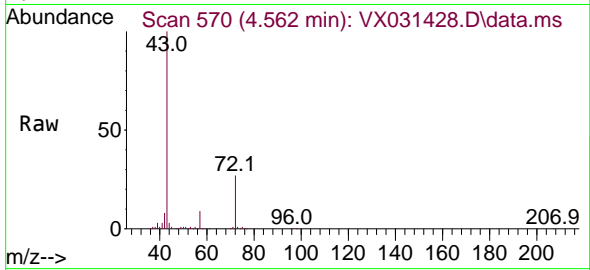

#26
 2,2-Dichloropropane
 Concen: 31.583 ug/l
 RT: 4.477 min Scan# 556
 Delta R.T. 0.000 min
 Lab File: VX031428.D
 Acq: 16 Sep 2022 22:39

Tgt Ion: 77 Resp: 50716
 Ion Ratio Lower Upper
 77 100
 97 24.3 10.9 32.6

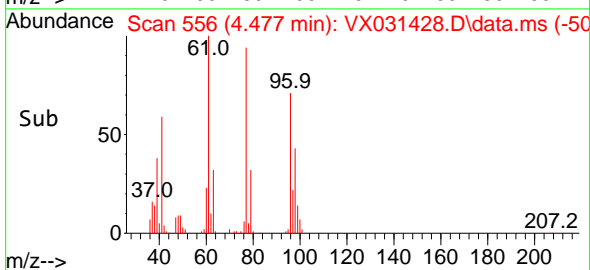
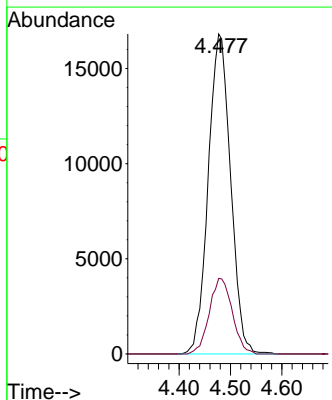
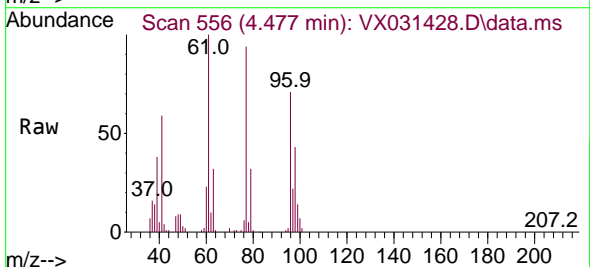

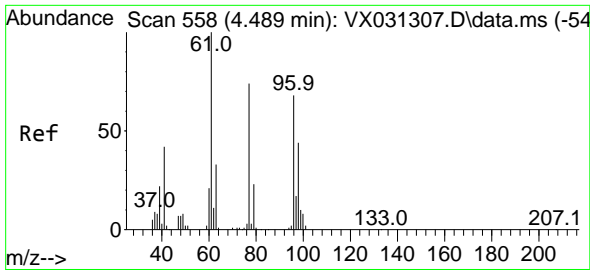

#27
 cis-1,2-Dichloroethene
 Concen: 45.123 ug/l
 RT: 4.489 min Scan# 51
 Delta R.T. 0.000 min
 Lab File: VX031428.D
 Acq: 16 Sep 2022 22:39

Instrument : MSVOA_X
 ClientSampleId : VSTDCCC050

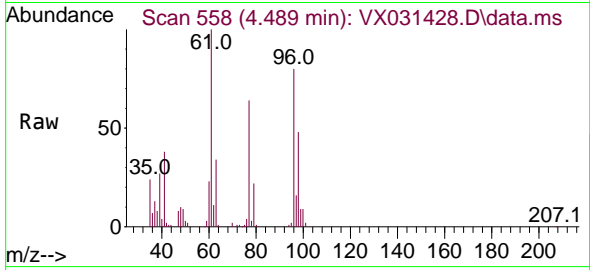

Tgt Ion	Resp	Lower	Upper
96	46369		
Ion Ratio			
96	100		
61	134.5	0.0	305.2
98	64.6	0.0	128.4

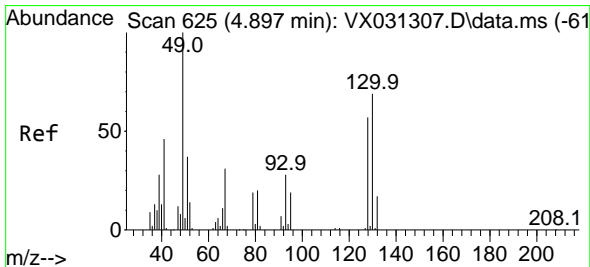
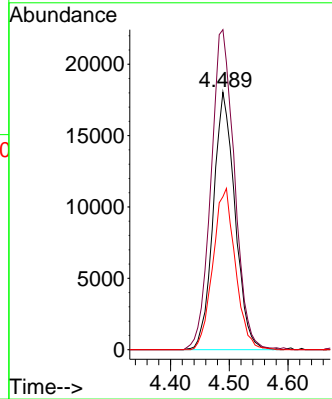
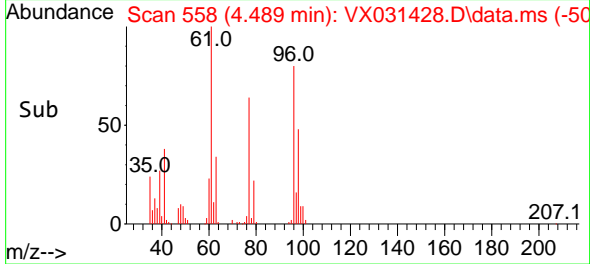

#28
 Bromochloromethane
 Concen: 39.374 ug/l
 RT: 4.904 min Scan# 626
 Delta R.T. 0.006 min
 Lab File: VX031428.D
 Acq: 16 Sep 2022 22:39

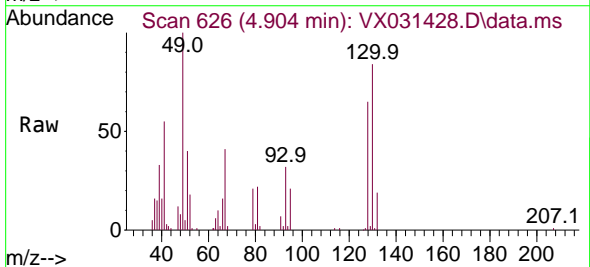

Tgt Ion	Resp	Lower	Upper
49	31063		
Ion Ratio			
49	100		
129	2.4	0.0	3.6
130	81.2	59.0	88.4

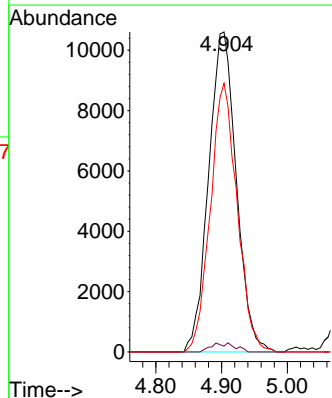
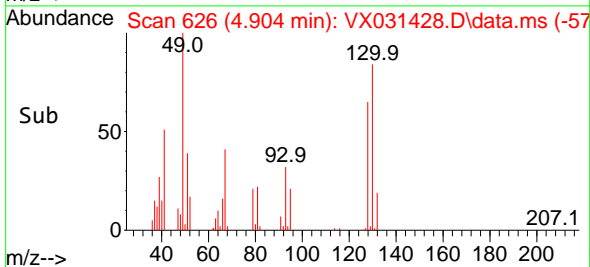

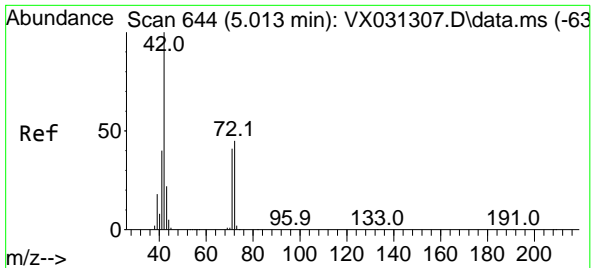

#29
 Tetrahydrofuran
 Concen: 198.975 ug/l
 RT: 5.013 min Scan# 644
 Delta R.T. 0.000 min
 Lab File: VX031428.D
 Acq: 16 Sep 2022 22:39

Instrument :
 MSVOA_X
 ClientSampleId :
 VSTDCCC050

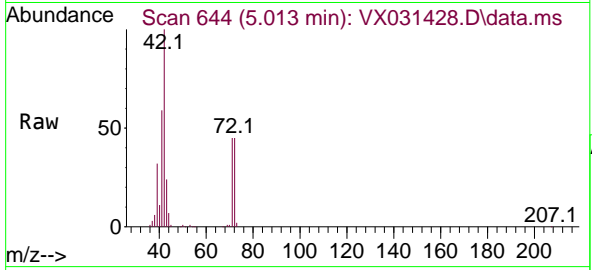

Tgt Ion: 42 Resp: 106445

Ion	Ratio	Lower	Upper
42	100		
72	47.6	36.4	54.6
71	43.7	33.5	50.3

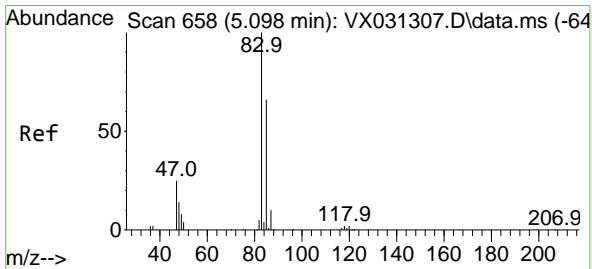
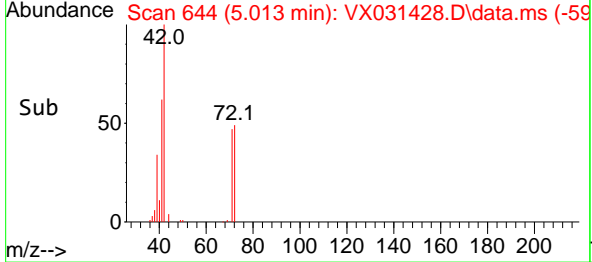
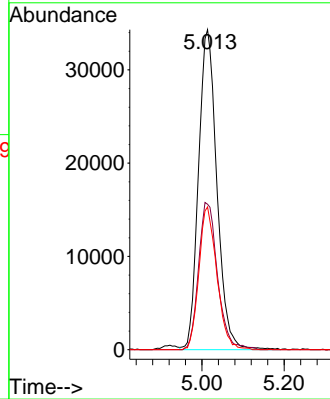

#30
 Chloroform
 Concen: 44.193 ug/l
 RT: 5.099 min Scan# 658
 Delta R.T. 0.000 min
 Lab File: VX031428.D
 Acq: 16 Sep 2022 22:39

Tgt Ion: 83 Resp: 79208

Ion	Ratio	Lower	Upper
83	100		
85	69.2	52.8	79.2

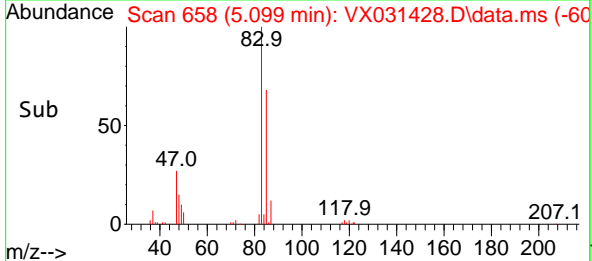
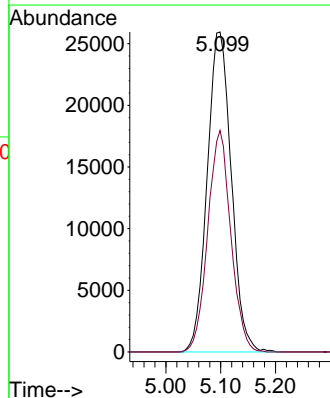
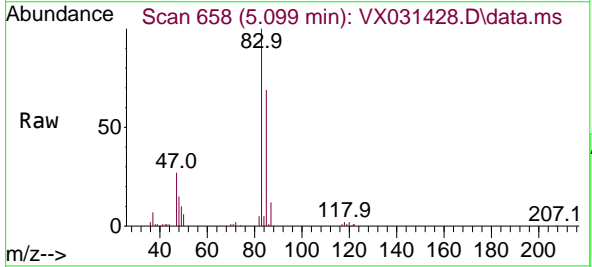

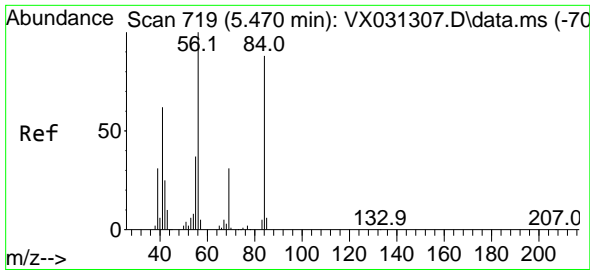

#31
 Cyclohexane
 Concen: 43.800 ug/l
 RT: 5.477 min Scan# 719
 Delta R.T. 0.006 min
 Lab File: VX031428.D
 Acq: 16 Sep 2022 22:39

Instrument : MSVOA_X
 ClientSampleId : VSTDCCC050

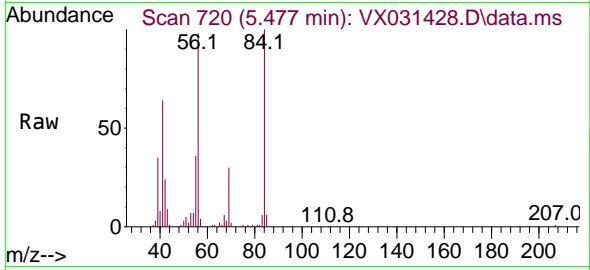

Tgt Ion: 56 Resp: 57715
 Ion Ratio Lower Upper
 56 100
 69 30.2 25.1 37.7
 84 99.5 70.2 105.4

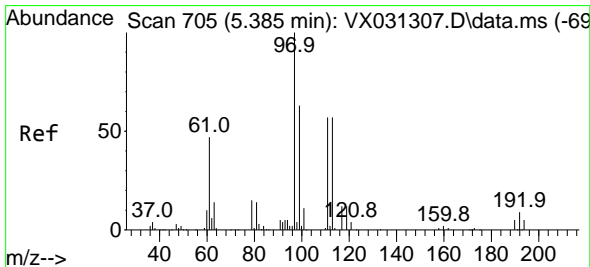
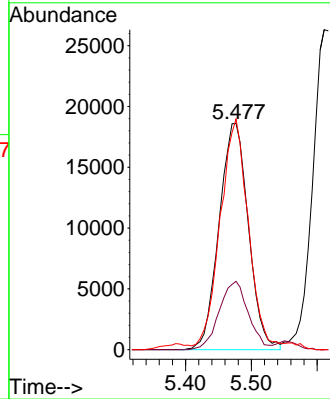
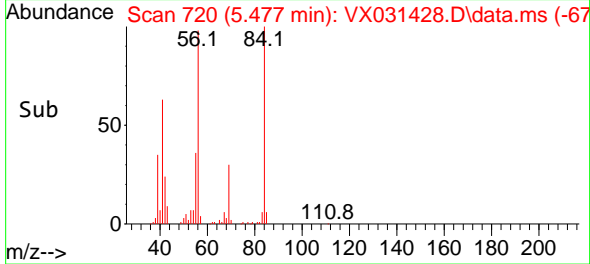

#32
 1,1,1-Trichloroethane
 Concen: 43.721 ug/l
 RT: 5.391 min Scan# 706
 Delta R.T. 0.006 min
 Lab File: VX031428.D
 Acq: 16 Sep 2022 22:39

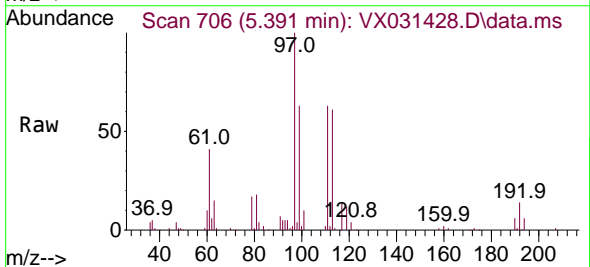

Tgt Ion: 97 Resp: 70215
 Ion Ratio Lower Upper
 97 100
 99 64.4 51.3 76.9
 61 44.8 35.9 53.9

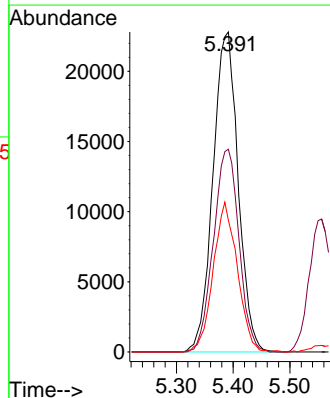
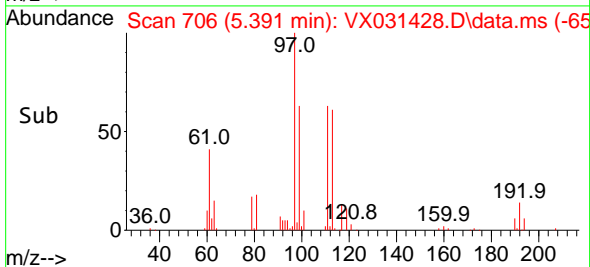

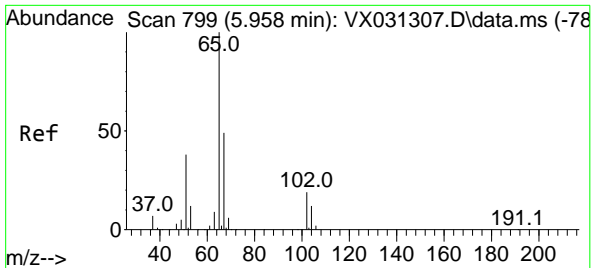

#33
 1,2-Dichloroethane-d4
 Concen: 40.044 ug/l
 RT: 5.958 min Scan# 799
 Delta R.T. 0.000 min
 Lab File: VX031428.D
 Acq: 16 Sep 2022 22:39

Instrument : MSVOA_X
 ClientSampleId : VSTDCCC050

Tgt Ion: 65 Resp: 49114
 Ion Ratio Lower Upper
 65 100
 67 52.3 0.0 102.4

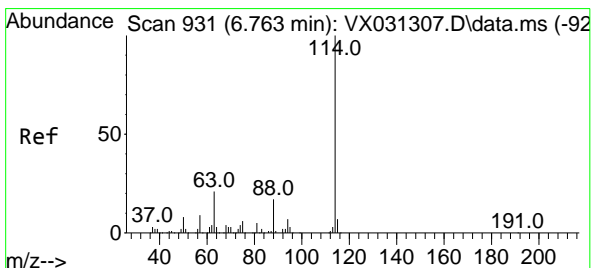
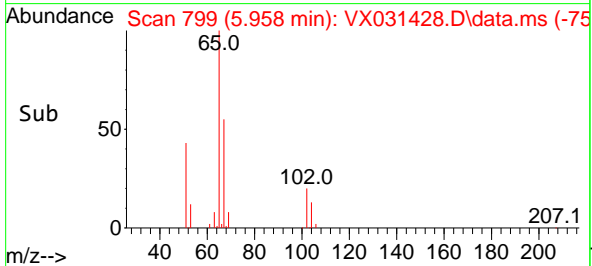
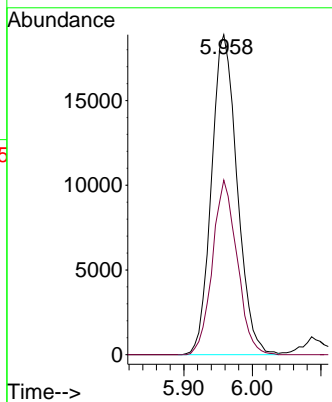
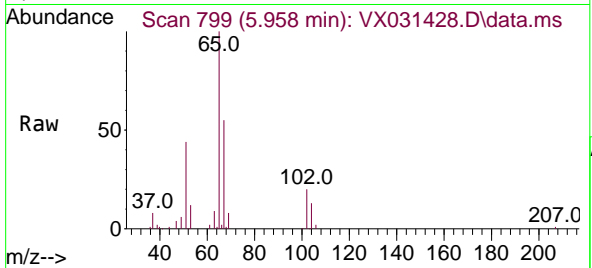

#34
 1,4-Difluorobenzene
 Concen: 50.000 ug/l
 RT: 6.763 min Scan# 931
 Delta R.T. 0.000 min
 Lab File: VX031428.D
 Acq: 16 Sep 2022 22:39

Tgt Ion: 114 Resp: 76583
 Ion Ratio Lower Upper
 114 100
 63 21.5 0.0 42.6
 88 13.7 0.0 33.0

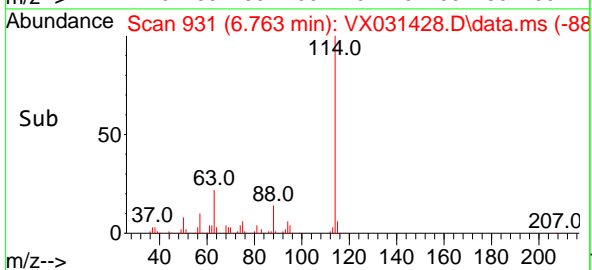
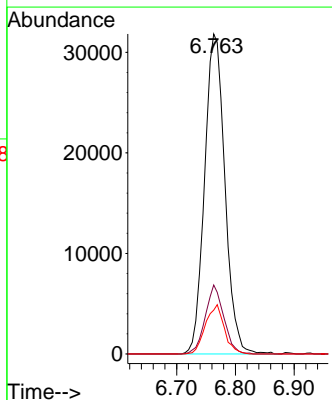
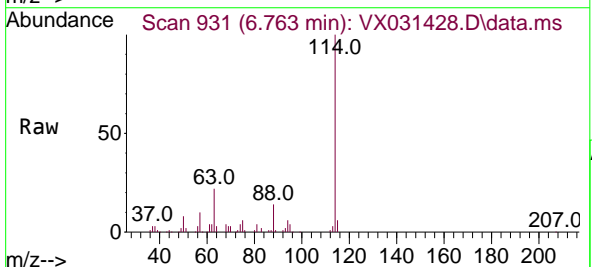

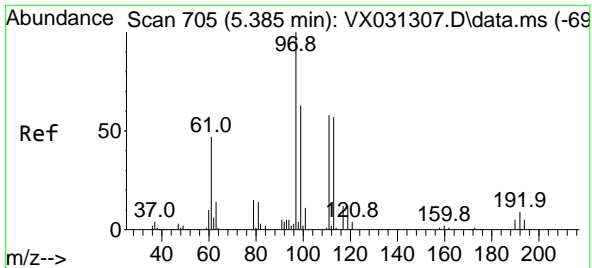

#35
 Dibromofluoromethane
 Concen: 50.570 ug/l
 RT: 5.385 min Scan# 705
 Delta R.T. 0.000 min
 Lab File: VX031428.D
 Acq: 16 Sep 2022 22:39

Instrument : MSVOA_X
 ClientSampleId : VSTDCCC050

Tgt Ion	Resp	Lower	Upper
113	41630		
113	100		
111	102.9	82.4	123.6
192	19.1	14.1	21.1

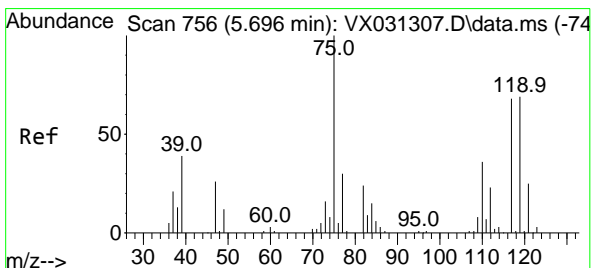
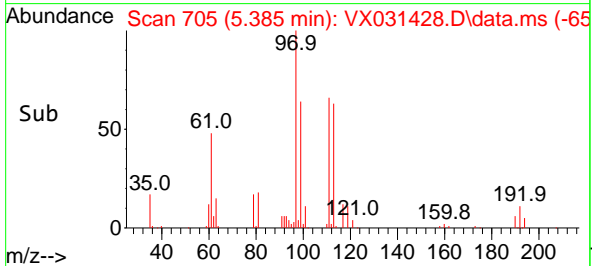
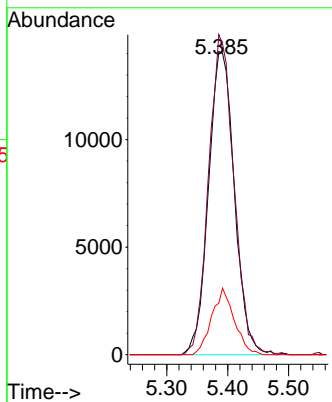
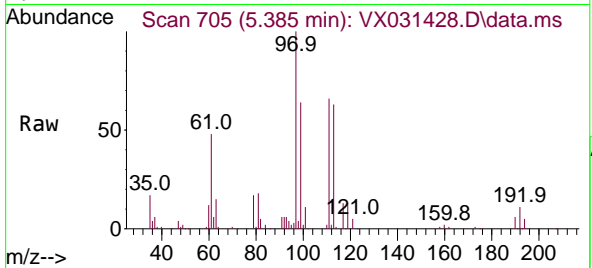

#36
 1,1-Dichloropropene
 Concen: 48.178 ug/l
 RT: 5.696 min Scan# 756
 Delta R.T. 0.000 min
 Lab File: VX031428.D
 Acq: 16 Sep 2022 22:39

Tgt Ion	Resp	Lower	Upper
75	54285		
75	100		
110	36.4	17.5	52.5
77	30.0	24.9	37.3

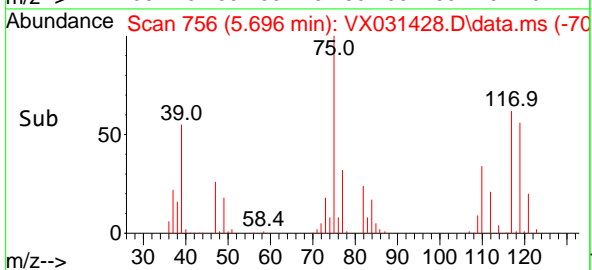
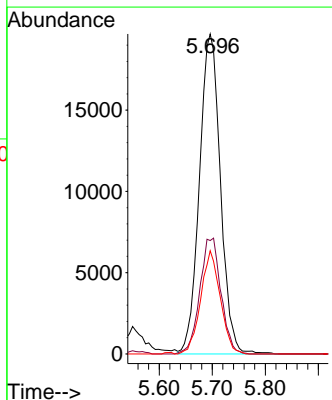
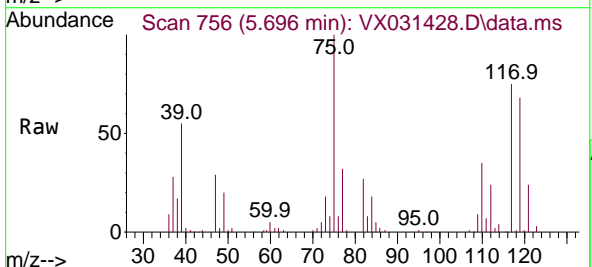

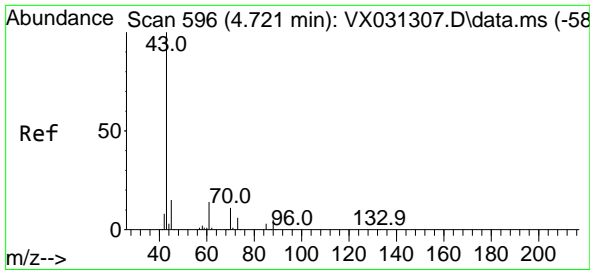

#37
 Ethyl Acetate
 Concen: 42.821 ug/l
 RT: 4.721 min Scan# 596
 Delta R.T. 0.000 min
 Lab File: VX031428.D
 Acq: 16 Sep 2022 22:39

Instrument : MSVOA_X
 ClientSampleId : VSTDCCC050

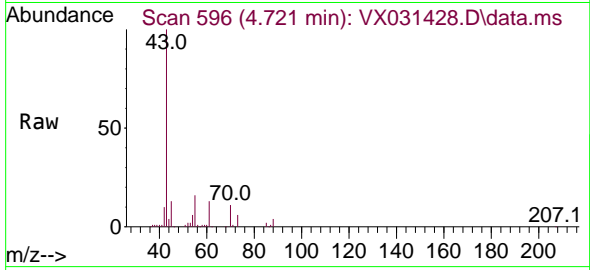

Tgt Ion: 43 Resp: 63405

Ion	Ratio	Lower	Upper
43	100		
61	13.9	11.1	16.7
70	9.8	8.6	13.0

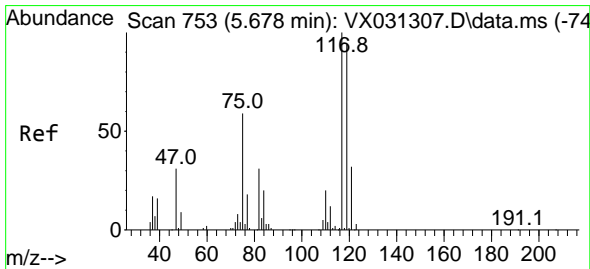
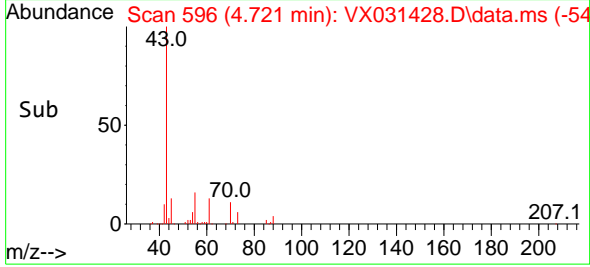
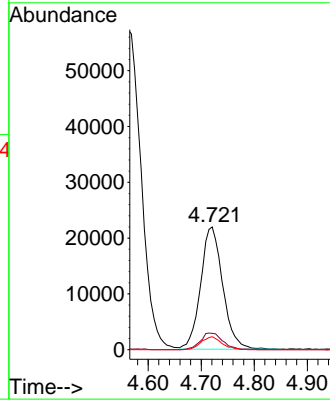

#38
 Carbon Tetrachloride
 Concen: 49.639 ug/l
 RT: 5.684 min Scan# 754
 Delta R.T. 0.006 min
 Lab File: VX031428.D
 Acq: 16 Sep 2022 22:39

Tgt Ion: 117 Resp: 60797

Ion	Ratio	Lower	Upper
117	100		
119	93.5	74.6	112.0
121	32.4	25.3	37.9

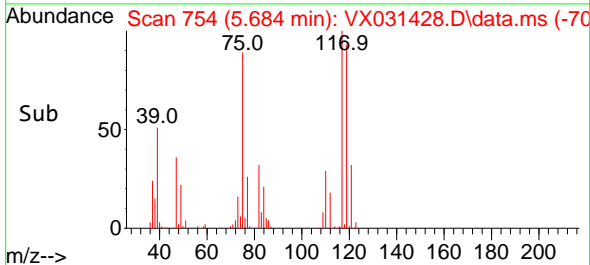
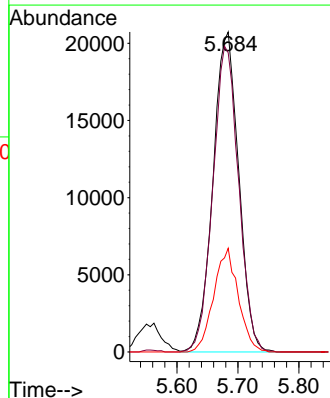
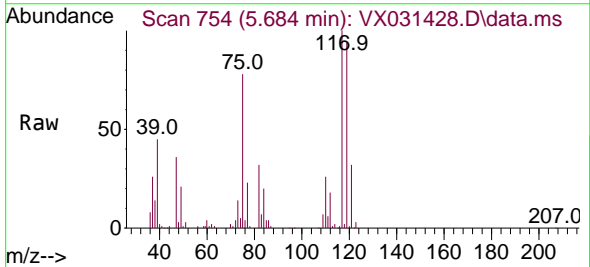

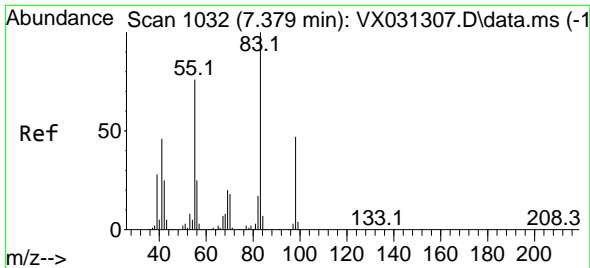

#39
 Methylcyclohexane
 Concen: 48.791 ug/l
 RT: 7.385 min Scan# 1033
 Delta R.T. 0.006 min
 Lab File: VX031428.D
 Acq: 16 Sep 2022 22:39

Instrument : MSVOA_X
 ClientSampleId : VSTDCCC050

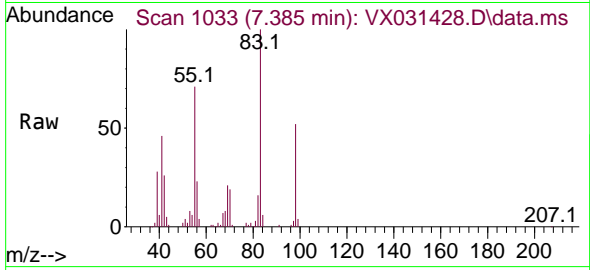

Tgt Ion: 83 Resp: 60543
 Ion Ratio Lower Upper
 83 100
 55 70.7 61.0 91.4
 98 52.1 37.7 56.5

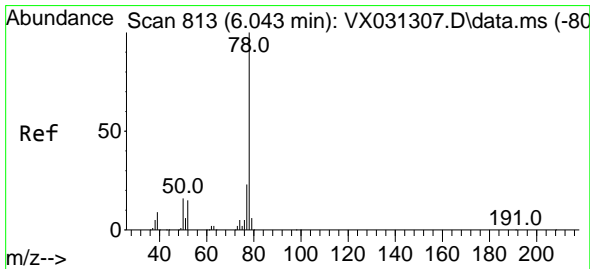
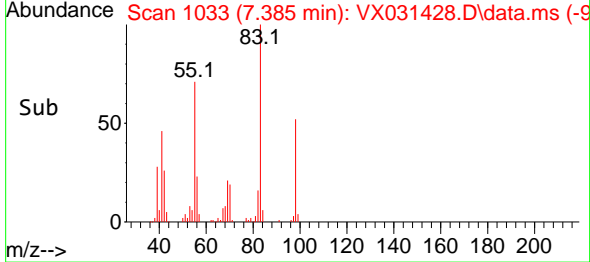
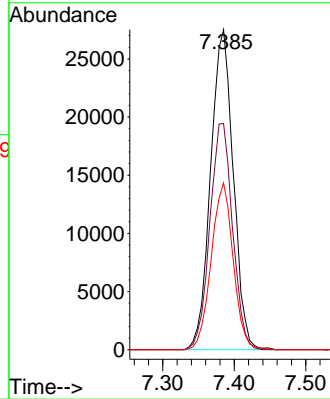

#40
 Benzene
 Concen: 49.994 ug/l
 RT: 6.038 min Scan# 812
 Delta R.T. -0.006 min
 Lab File: VX031428.D
 Acq: 16 Sep 2022 22:39

Tgt Ion: 78 Resp: 161761
 Ion Ratio Lower Upper
 78 100
 77 22.9 18.7 28.1

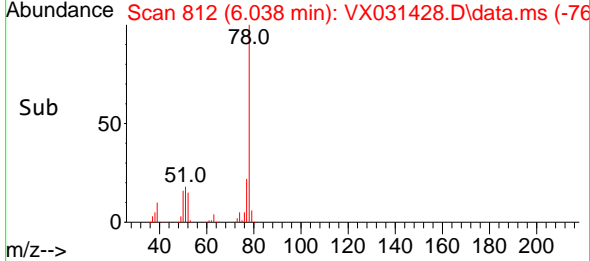
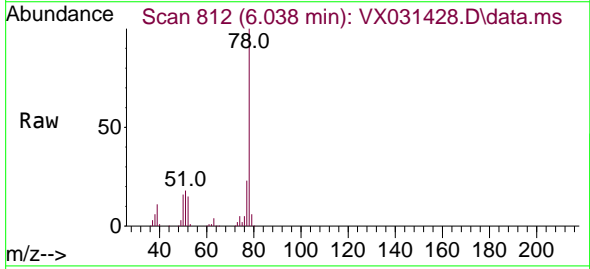
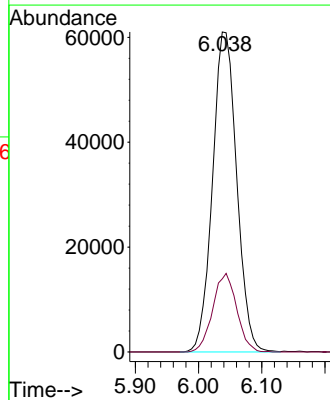

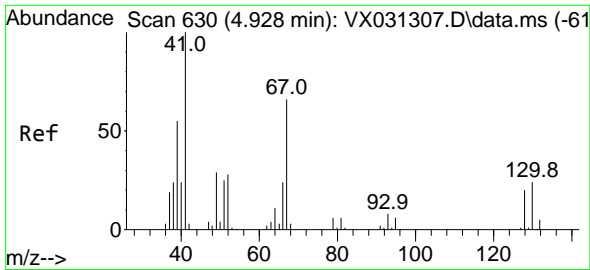

#41
 Methacrylonitrile
 Concen: 41.678 ug/l
 RT: 4.928 min Scan# 61
 Delta R.T. 0.000 min
 Lab File: VX031428.D
 Acq: 16 Sep 2022 22:39

Instrument :
 MSVOA_X
 ClientSampleId :
 VSTDCCC050

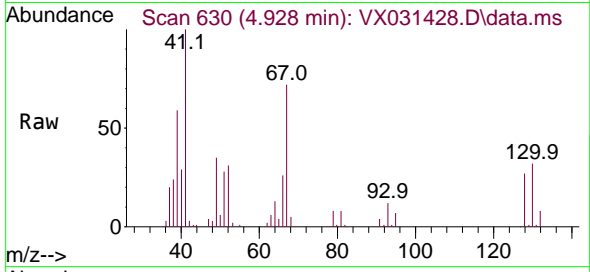

Tgt Ion: 41 Resp: 33432

Ion	Ratio	Lower	Upper
41	100		
39	59.6	45.0	67.6
67	78.3	58.2	87.4
52	33.0	25.0	37.6

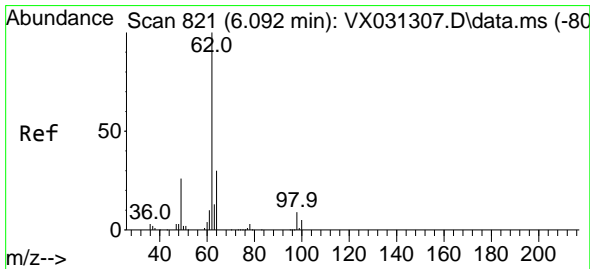
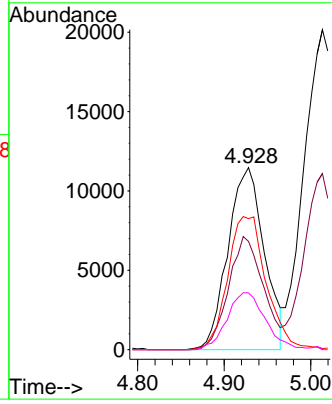
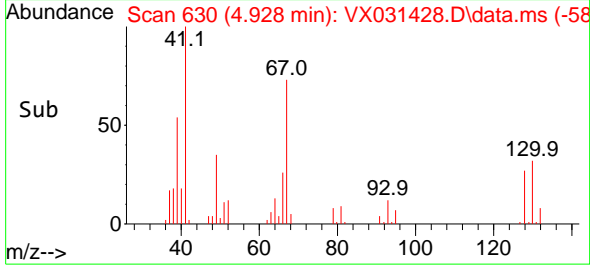

#42
 1,2-Dichloroethane
 Concen: 47.886 ug/l
 RT: 6.086 min Scan# 820
 Delta R.T. -0.006 min
 Lab File: VX031428.D
 Acq: 16 Sep 2022 22:39

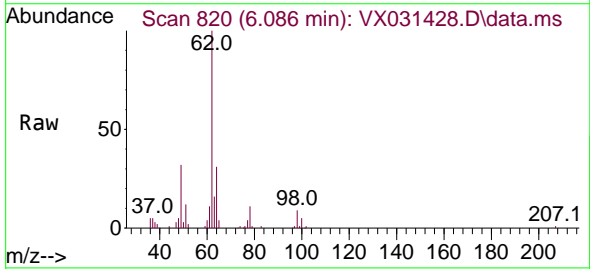

Tgt Ion: 62 Resp: 62497

Ion	Ratio	Lower	Upper
62	100		
98	9.5	0.0	17.8

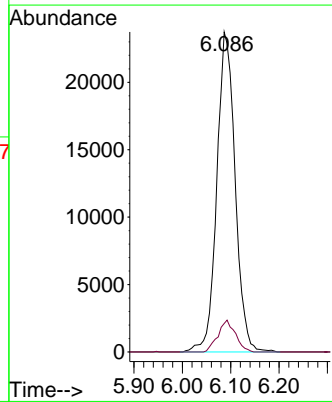
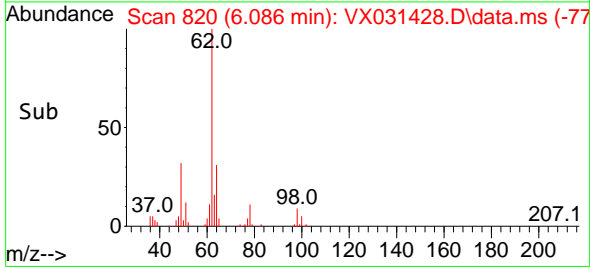

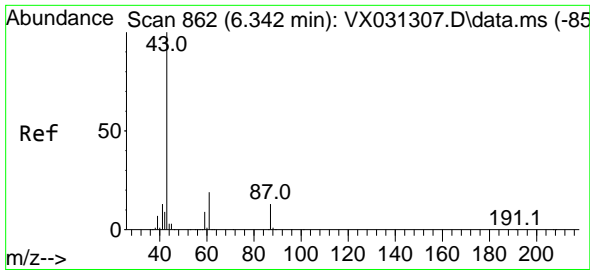

#43
 Isopropyl Acetate
 Concen: 42.270 ug/l
 RT: 6.342 min Scan# 80
 Delta R.T. 0.000 min
 Lab File: VX031428.D
 Acq: 16 Sep 2022 22:39

Instrument :
 MSVOA_X
 ClientSampleId :
 VSTDCCC050

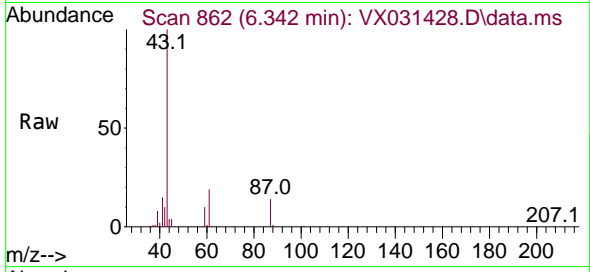

Tgt Ion: 43 Resp: 106837
 Ion Ratio Lower Upper
 43 100
 61 18.9 15.3 22.9
 87 13.7 10.6 15.8

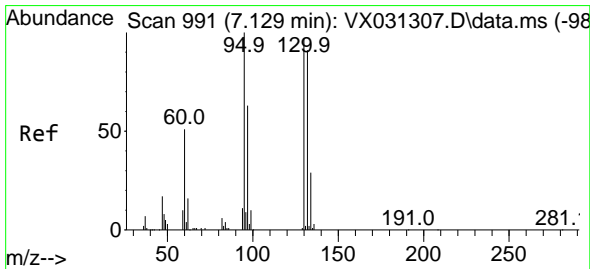
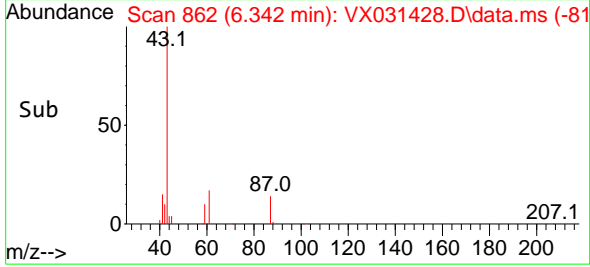
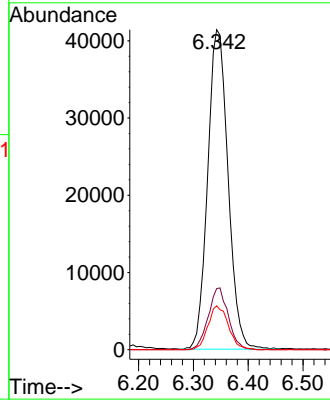

#44
 Trichloroethene
 Concen: 55.620 ug/l
 RT: 7.129 min Scan# 991
 Delta R.T. 0.000 min
 Lab File: VX031428.D
 Acq: 16 Sep 2022 22:39

Tgt Ion:130 Resp: 45884
 Ion Ratio Lower Upper
 130 100
 95 94.2 0.0 206.8

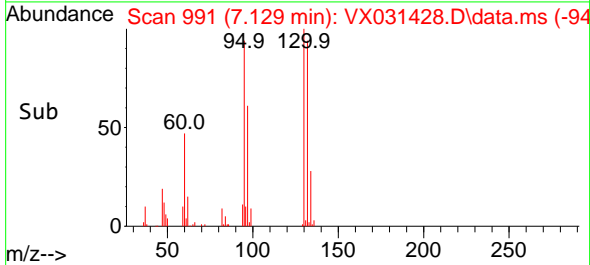
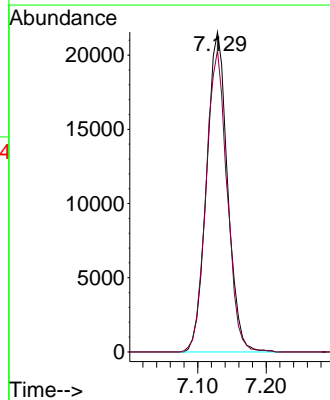
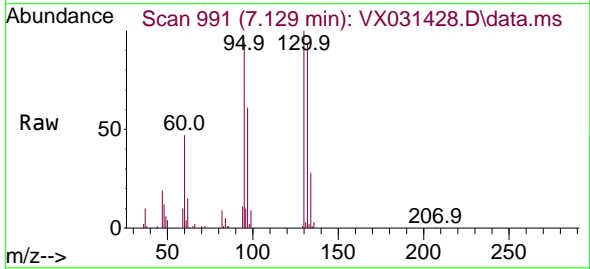

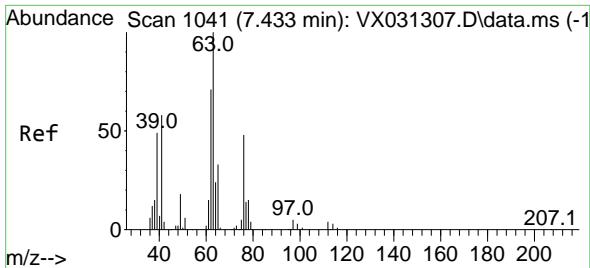

#45
 1,2-Dichloropropane
 Concen: 47.129 ug/l
 RT: 7.434 min Scan# 1041
 Delta R.T. 0.000 min
 Lab File: VX031428.D
 Acq: 16 Sep 2022 22:39

Instrument : MSVOA_X
 ClientSampleId : VSTDCCC050

Tgt Ion: 63 Resp: 41747
 Ion Ratio Lower Upper
 63 100
 65 30.6 26.6 39.8

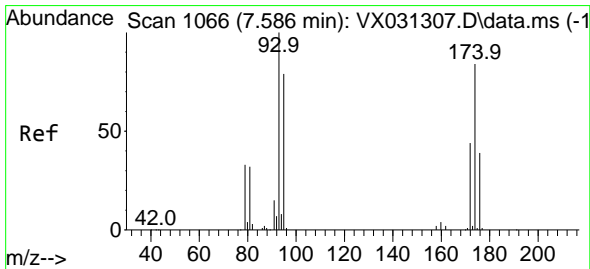
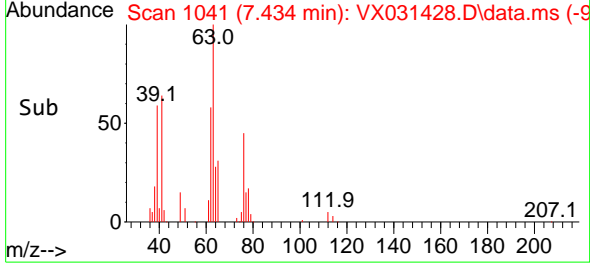
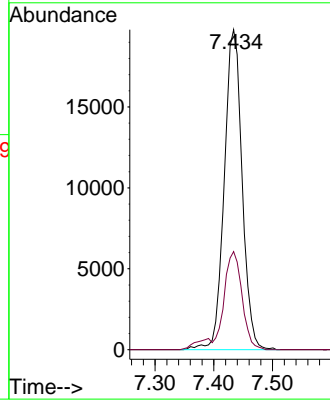
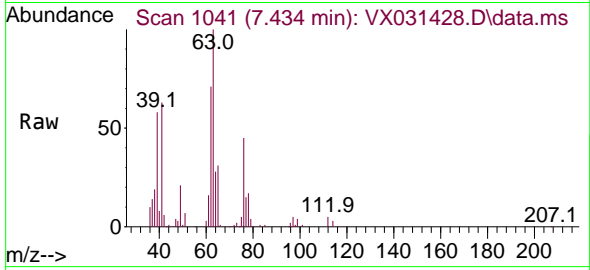

#46
 Dibromomethane
 Concen: 51.794 ug/l
 RT: 7.586 min Scan# 1066
 Delta R.T. 0.000 min
 Lab File: VX031428.D
 Acq: 16 Sep 2022 22:39

Tgt Ion: 93 Resp: 32536
 Ion Ratio Lower Upper
 93 100
 95 82.2 65.5 98.3
 174 95.8 67.6 101.4

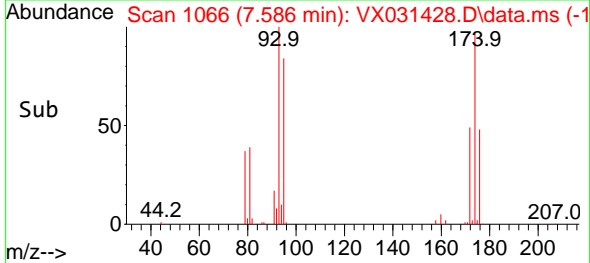
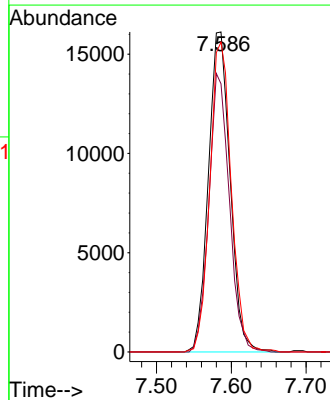
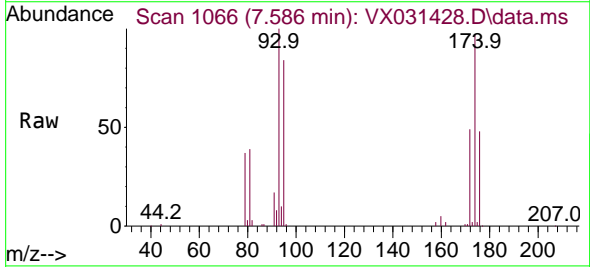

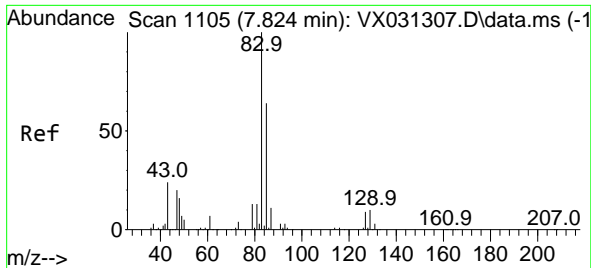

#47
 Bromodichloromethane
 Concen: 48.039 ug/l
 RT: 7.824 min Scan# 1105
 Delta R.T. 0.000 min
 Lab File: VX031428.D
 Acq: 16 Sep 2022 22:39

Instrument : MSVOA_X
 ClientSampleId : VSTDCCC050

Tgt Ion	Resp	Lower	Upper
83	100		
85	62.2	51.0	76.6
127	8.5	7.0	10.6

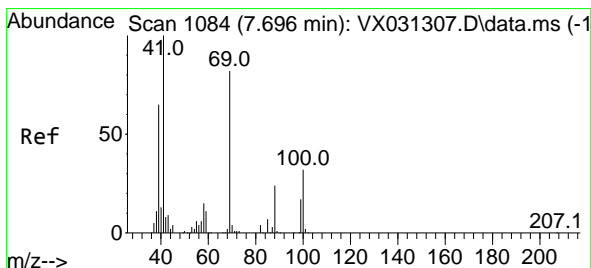
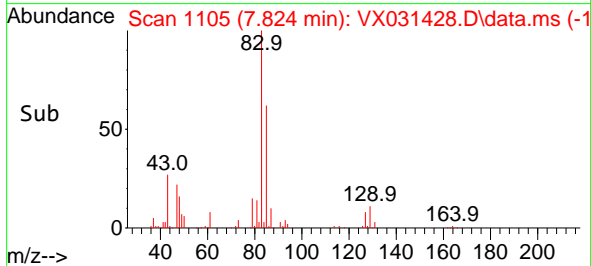
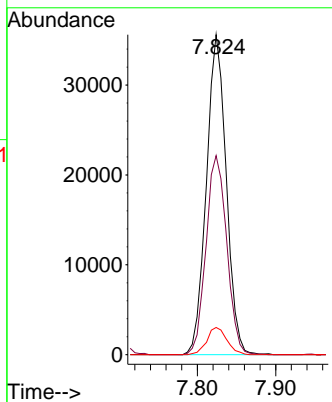
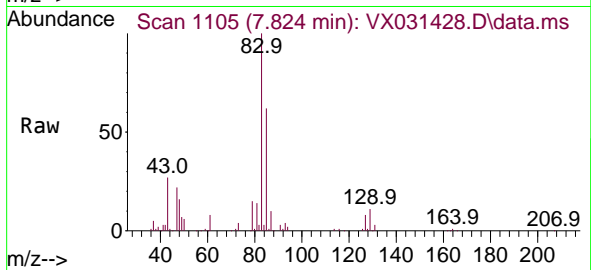

#48
 Methyl methacrylate
 Concen: 41.048 ug/l
 RT: 7.696 min Scan# 1084
 Delta R.T. 0.000 min
 Lab File: VX031428.D
 Acq: 16 Sep 2022 22:39

Tgt Ion	Resp	Lower	Upper
41	100		
69	85.9	64.6	96.8
39	73.4	51.4	77.0

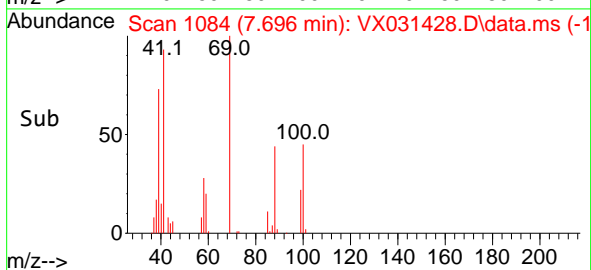
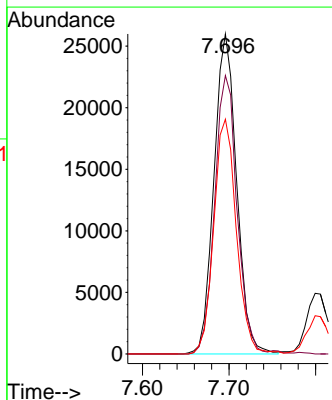
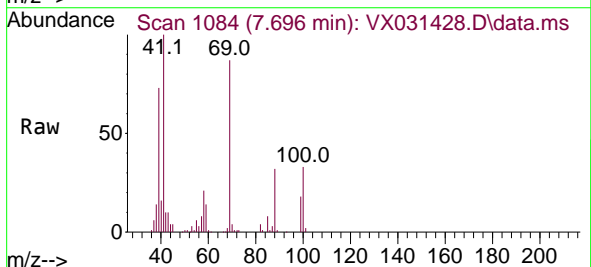

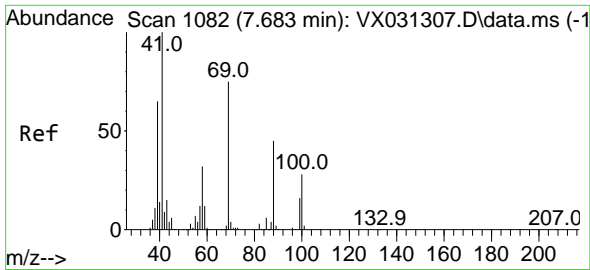

#49
 1,4-Dioxane
 Concen: 980.138 ug/l
 RT: 7.696 min Scan# 1084
 Delta R.T. 0.012 min
 Lab File: VX031428.D
 Acq: 16 Sep 2022 22:39

Instrument : MSVOA_X
 ClientSampleId : VSTDCCC050

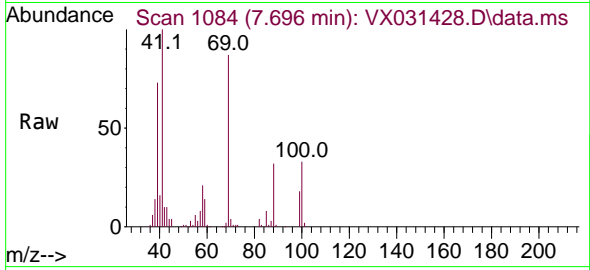

Tgt Ion: 88 Resp: 22616

Ion	Ratio	Lower	Upper
88	100		
43	31.7	27.1	40.7
58	61.6	53.9	80.9

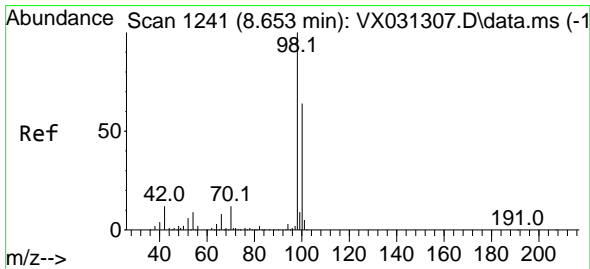
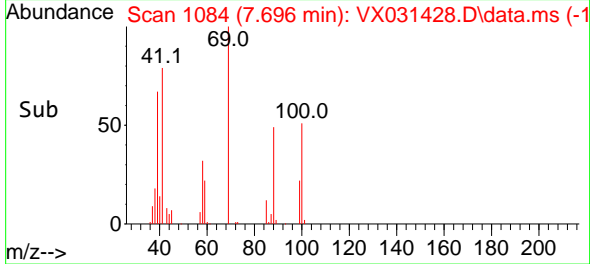
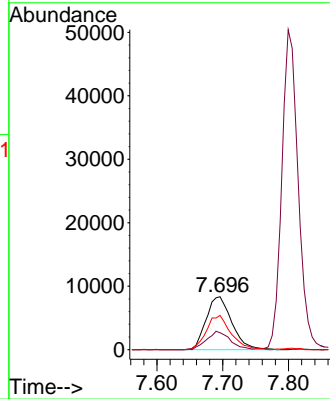

#50
 Toluene-d8
 Concen: 50.320 ug/l
 RT: 8.653 min Scan# 1241
 Delta R.T. 0.000 min
 Lab File: VX031428.D
 Acq: 16 Sep 2022 22:39

Tgt Ion: 98 Resp: 155387

Ion	Ratio	Lower	Upper
98	100		
100	65.7	52.5	78.7

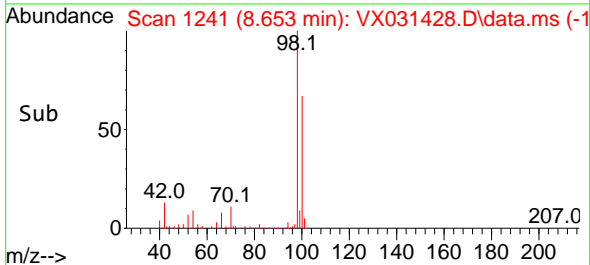
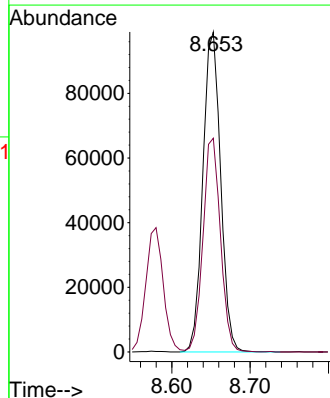
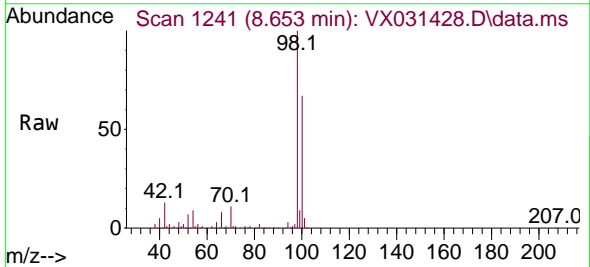

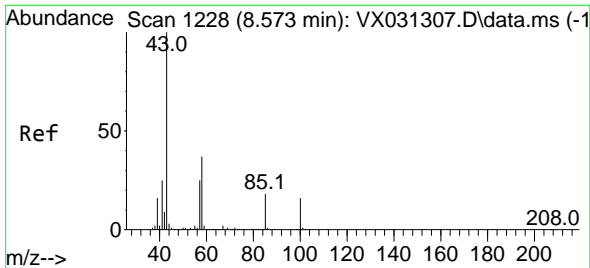

#51
 4-Methyl-2-Pentanone
 Concen: 231.715 ug/l
 RT: 8.574 min Scan# 11
 Delta R.T. 0.000 min
 Lab File: VX031428.D
 Acq: 16 Sep 2022 22:39

Instrument :
 MSVOA_X
 ClientSampleId :
 VSTDCCC050

Tgt Ion: 43 Resp: 355984
 Ion Ratio Lower Upper
 43 100
 58 37.9 30.6 46.0

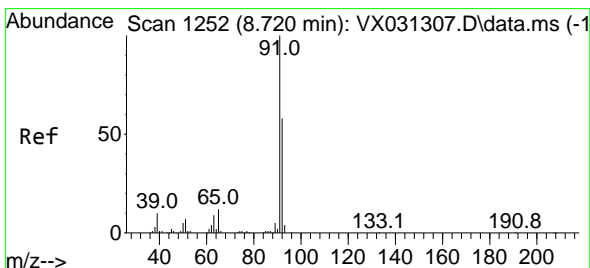
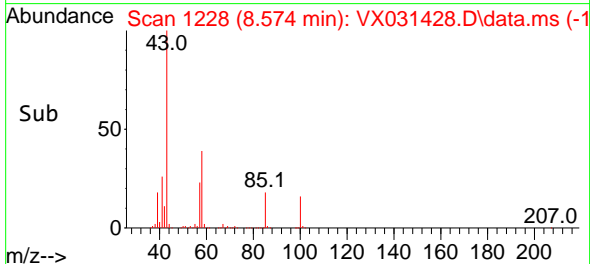
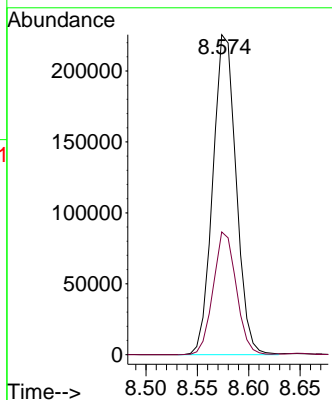
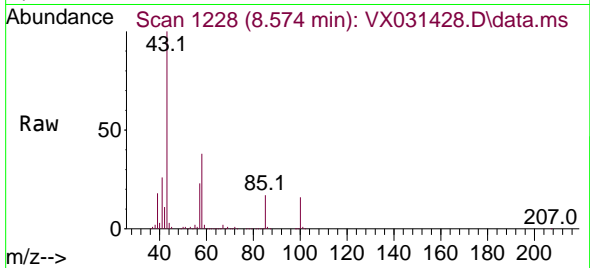

#52
 Toluene
 Concen: 54.007 ug/l
 RT: 8.720 min Scan# 1252
 Delta R.T. 0.000 min
 Lab File: VX031428.D
 Acq: 16 Sep 2022 22:39

Tgt Ion: 92 Resp: 110540
 Ion Ratio Lower Upper
 92 100
 91 173.0 137.1 205.7

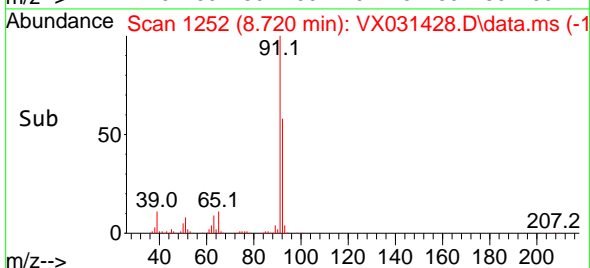
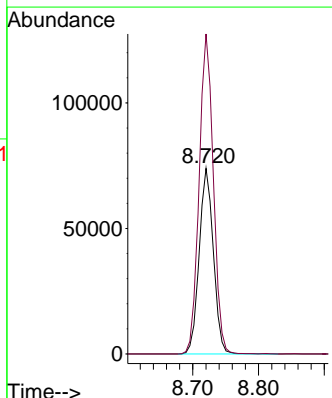
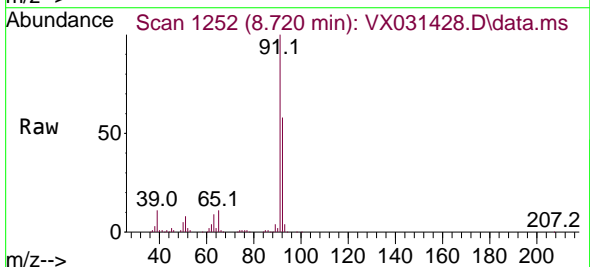

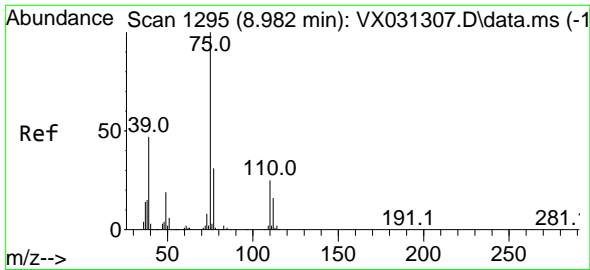

#53
 t-1,3-Dichloropropene
 Concen: 44.395 ug/l
 RT: 8.982 min Scan# 1194
 Delta R.T. 0.000 min
 Lab File: VX031428.D
 Acq: 16 Sep 2022 22:39

Instrument : MSVOA_X
 ClientSampleId : VSTDCCC050

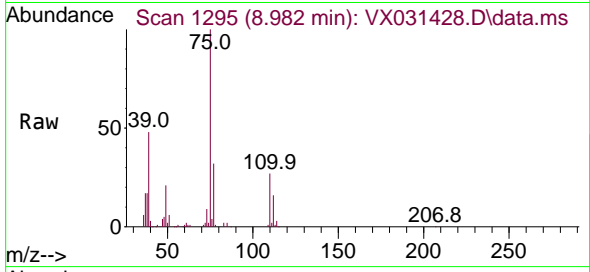

Tgt Ion: 75 Resp: 65277
 Ion Ratio Lower Upper
 75 100
 77 31.7 24.8 37.2

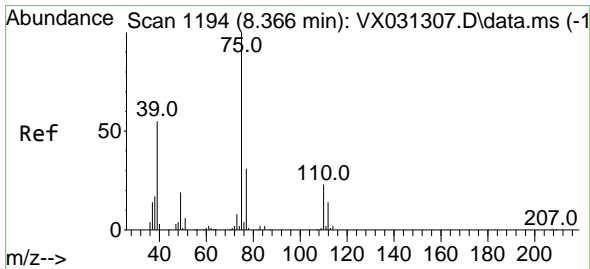
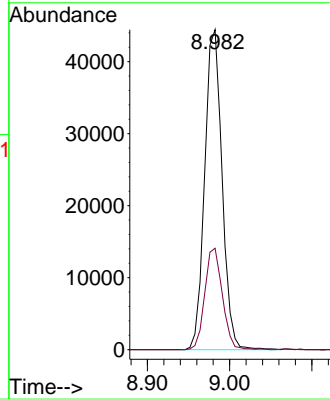
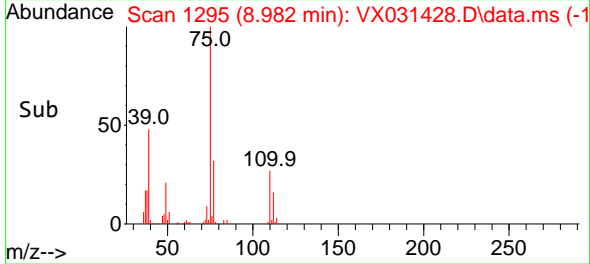

#54
 cis-1,3-Dichloropropene
 Concen: 45.545 ug/l
 RT: 8.366 min Scan# 1194
 Delta R.T. 0.000 min
 Lab File: VX031428.D
 Acq: 16 Sep 2022 22:39

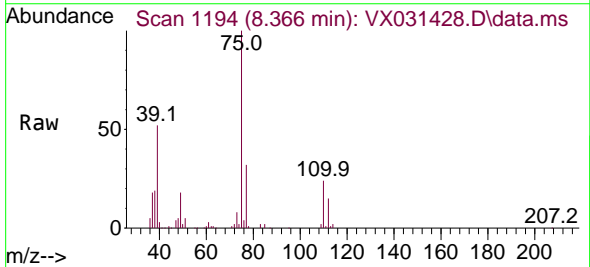

Tgt Ion: 75 Resp: 68819
 Ion Ratio Lower Upper
 75 100
 77 31.6 24.4 36.6
 39 51.6 43.7 65.5

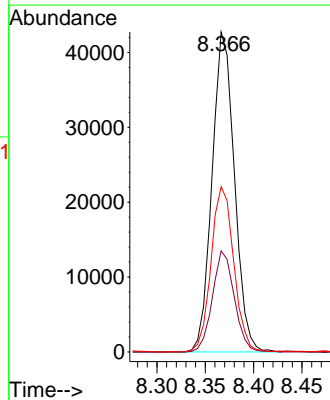
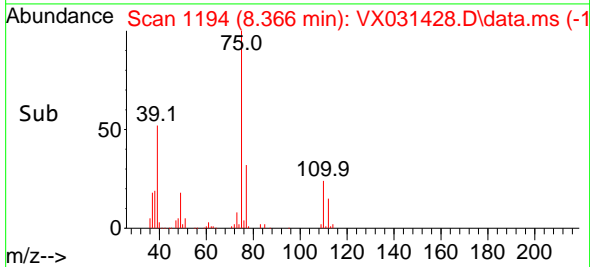

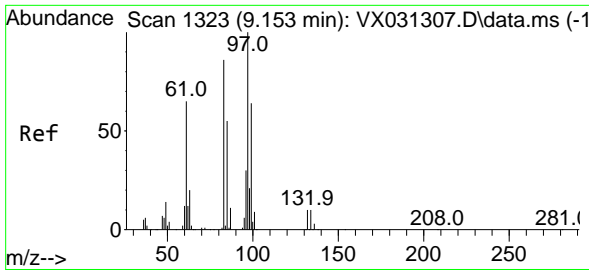

#55
 1,1,2-Trichloroethane
 Concen: 53.167 ug/l
 RT: 9.153 min Scan# 11
 Delta R.T. 0.000 min
 Lab File: VX031428.D
 Acq: 16 Sep 2022 22:39

Instrument :
 MSVOA_X
 ClientSampleId :
 VSTDCCC050

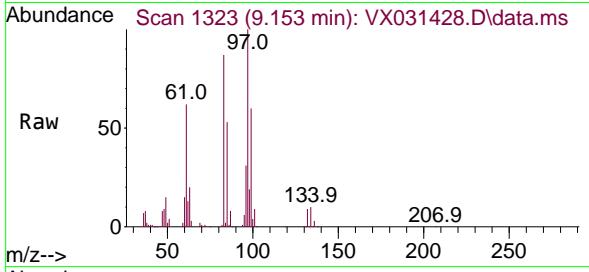

Tgt Ion: 97 Resp: 48038

Ion	Ratio	Lower	Upper
97	100		
83	86.7	69.0	103.6
85	53.4	44.1	66.1
99	60.0	51.3	76.9

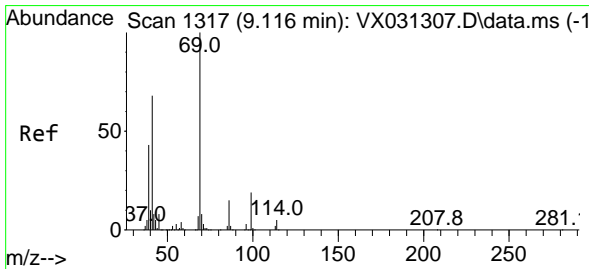
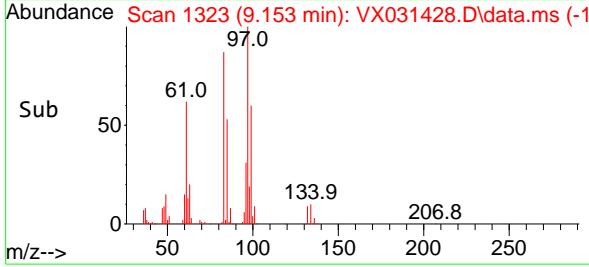
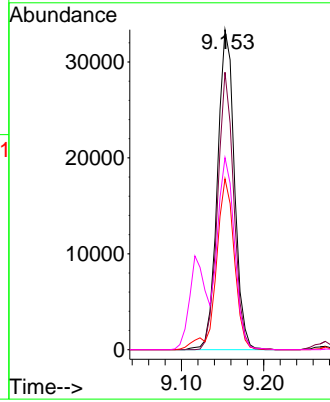

#56
 Ethyl methacrylate
 Concen: 47.759 ug/l
 RT: 9.116 min Scan# 1317
 Delta R.T. 0.000 min
 Lab File: VX031428.D
 Acq: 16 Sep 2022 22:39

Tgt Ion: 69 Resp: 69854

Ion	Ratio	Lower	Upper
69	100		
41	67.0	54.2	81.4
39	49.3	34.2	51.2

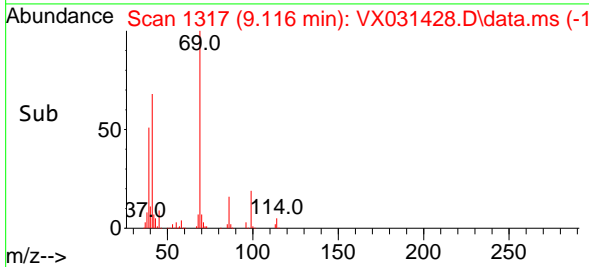
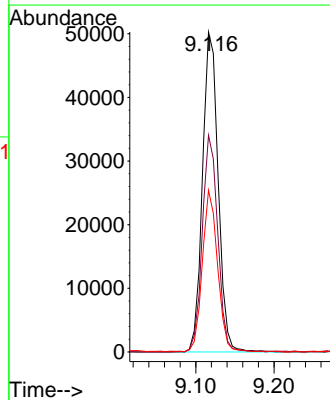
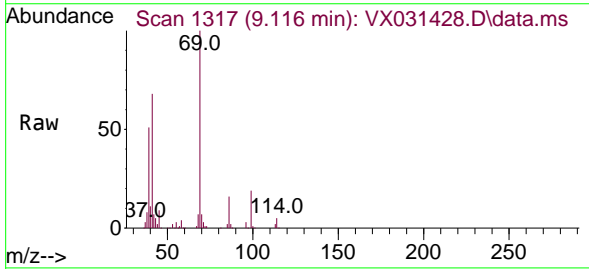

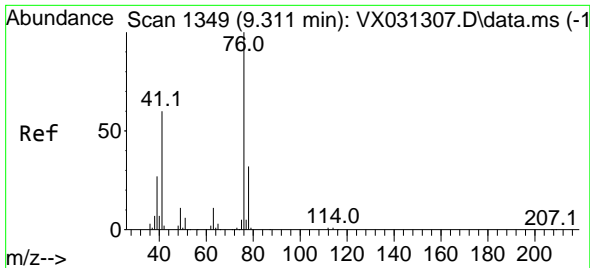

#57
 1,3-Dichloropropane
 Concen: 49.943 ug/l
 RT: 9.311 min Scan# 11349
 Delta R.T. 0.000 min
 Lab File: VX031428.D
 Acq: 16 Sep 2022 22:39

Instrument : MSVOA_X
 ClientSampleId : VSTDCCC050

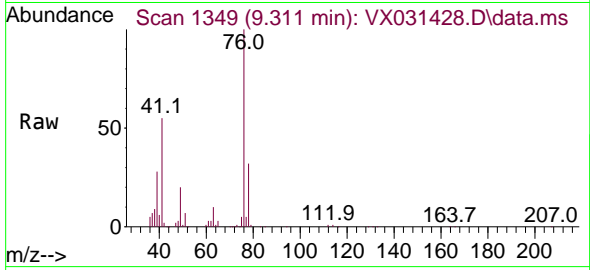

Tgt Ion: 76 Resp: 77537
 Ion Ratio Lower Upper
 76 100
 78 32.4 25.5 38.3

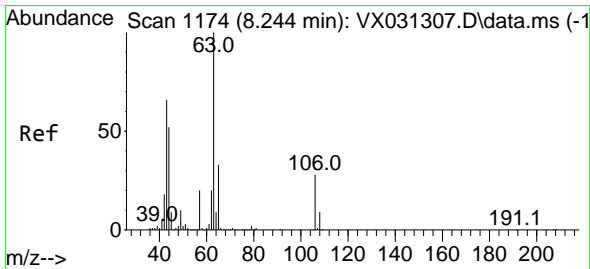
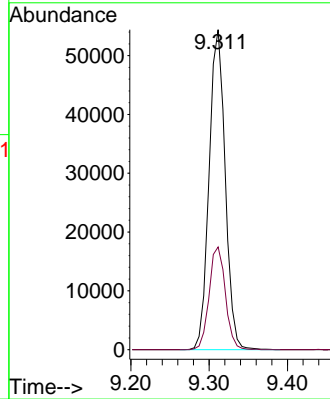
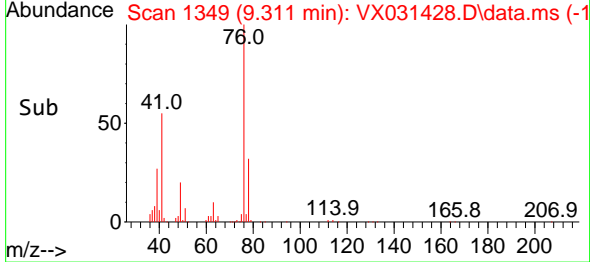

#58
 2-Chloroethyl Vinyl ether
 Concen: 215.336 ug/l
 RT: 8.245 min Scan# 1174
 Delta R.T. 0.000 min
 Lab File: VX031428.D
 Acq: 16 Sep 2022 22:39

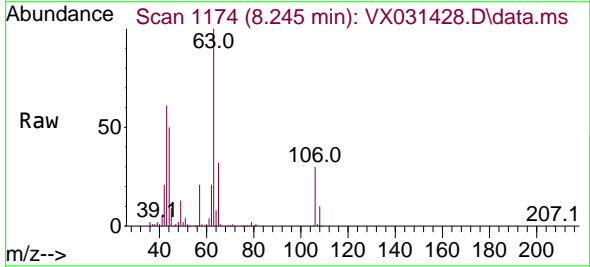

Tgt Ion: 63 Resp: 146748
 Ion Ratio Lower Upper
 63 100
 106 30.8 22.6 34.0

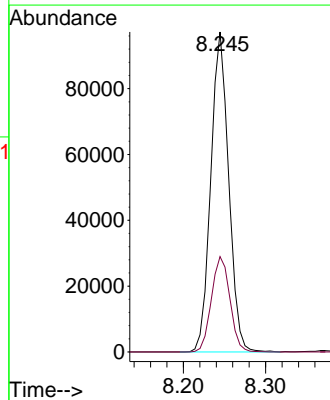
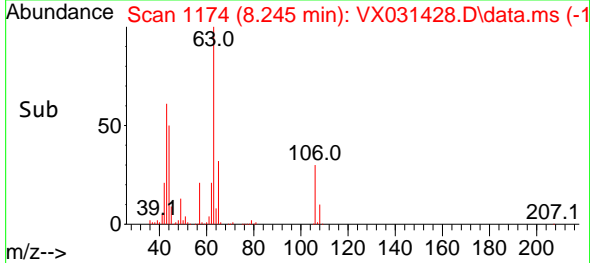

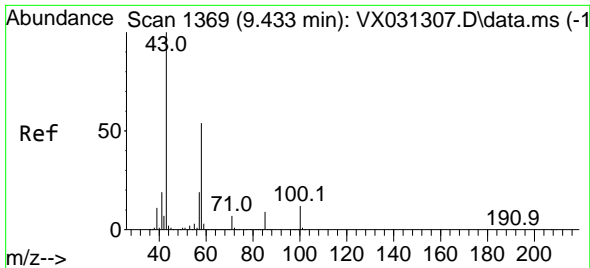

#59
 2-Hexanone
 Concen: 233.792 ug/l
 RT: 9.433 min Scan# 1369
 Delta R.T. 0.000 min
 Lab File: VX031428.D
 Acq: 16 Sep 2022 22:39

Instrument : MSVOA_X
 ClientSampleId : VSTDCCC050

Tgt Ion: 43 Resp: 274133
 Ion Ratio Lower Upper
 43 100
 58 53.4 26.7 80.0

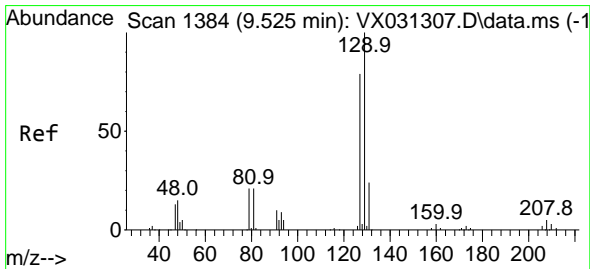
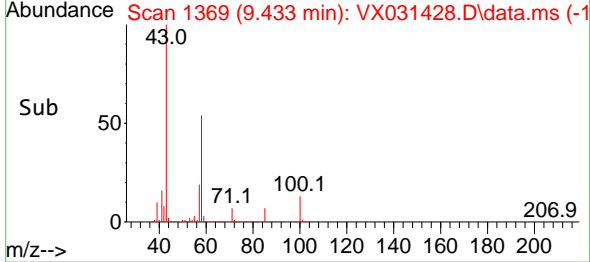
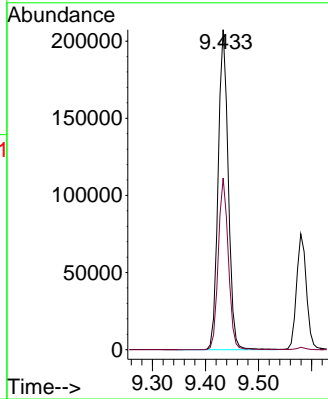
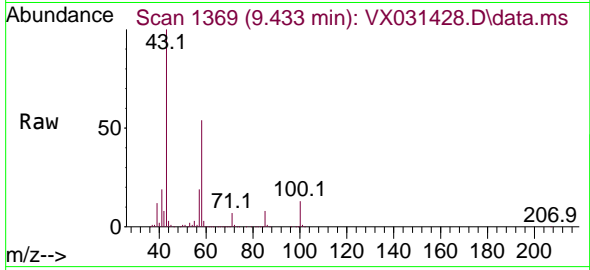

#60
 Dibromochloromethane
 Concen: 52.226 ug/l
 RT: 9.525 min Scan# 1384
 Delta R.T. 0.000 min
 Lab File: VX031428.D
 Acq: 16 Sep 2022 22:39

Tgt Ion:129 Resp: 50872
 Ion Ratio Lower Upper
 129 100
 127 77.0 38.7 116.1

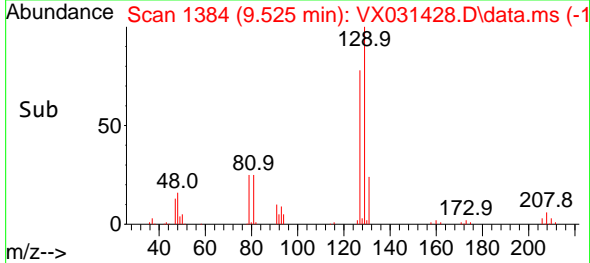
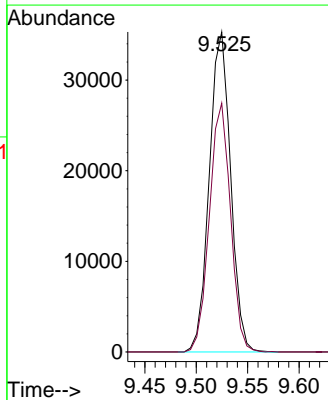
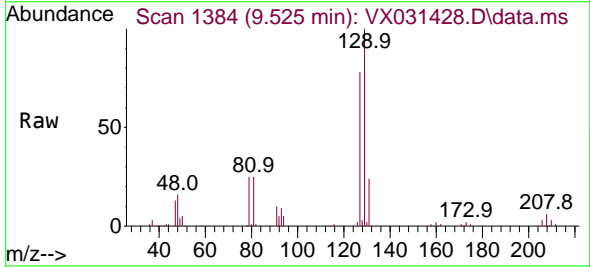

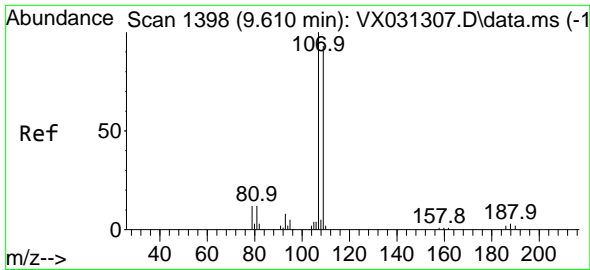

#61
 1,2-Dibromoethane
 Concen: 54.053 ug/l
 RT: 9.610 min Scan# 1398
 Delta R.T. 0.000 min
 Lab File: VX031428.D
 Acq: 16 Sep 2022 22:39

Instrument : MSVOA_X
 ClientSampleId : VSTDCCC050

Tgt Ion:107 Resp: 50113
 Ion Ratio Lower Upper
 107 100
 109 94.3 74.2 111.4

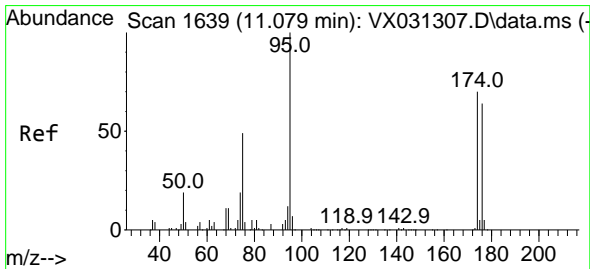
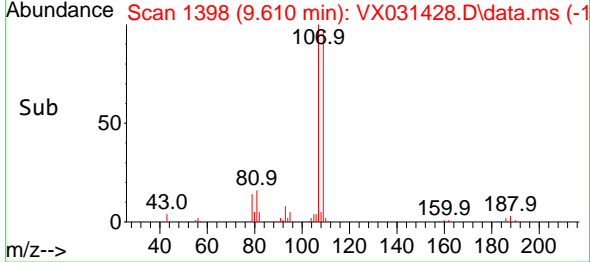
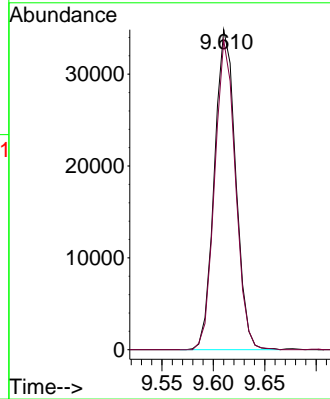
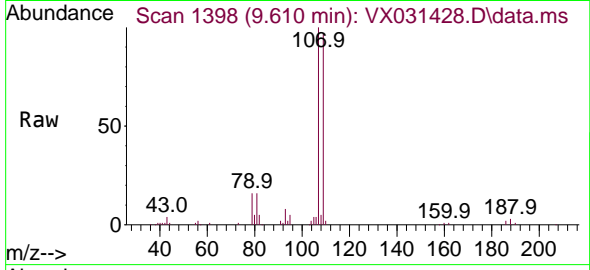

#62
 4-Bromofluorobenzene
 Concen: 47.643 ug/l
 RT: 11.079 min Scan# 1639
 Delta R.T. 0.000 min
 Lab File: VX031428.D
 Acq: 16 Sep 2022 22:39

Tgt Ion: 95 Resp: 53875
 Ion Ratio Lower Upper
 95 100
 174 87.3 0.0 153.2
 176 83.6 0.0 144.0

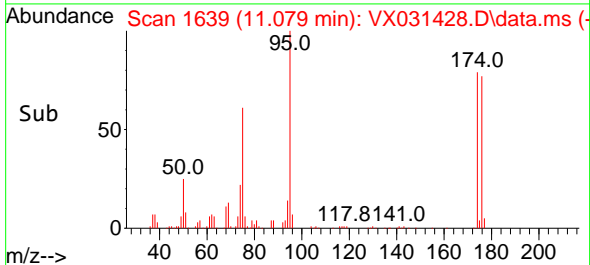
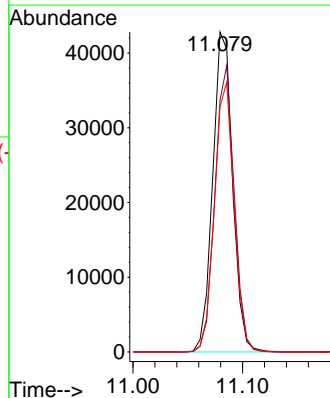
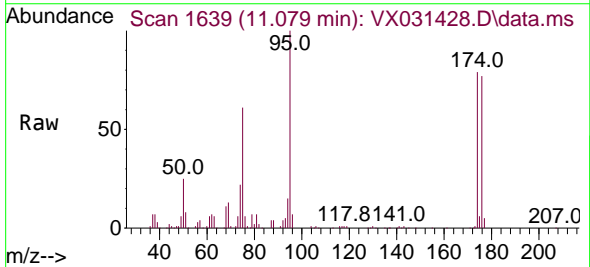

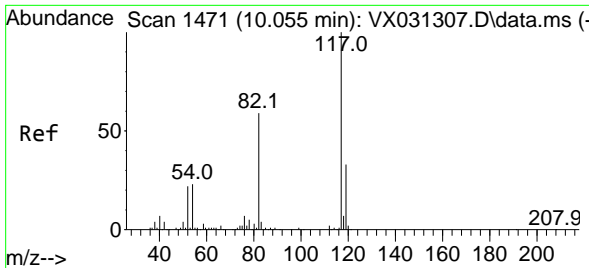

#63
 Chlorobenzene-d5
 Concen: 50.000 ug/l
 RT: 10.055 min Scan# 1471
 Delta R.T. 0.000 min
 Lab File: VX031428.D
 Acq: 16 Sep 2022 22:39

Instrument : MSVOA_X
 ClientSampleId : VSTDCCC050

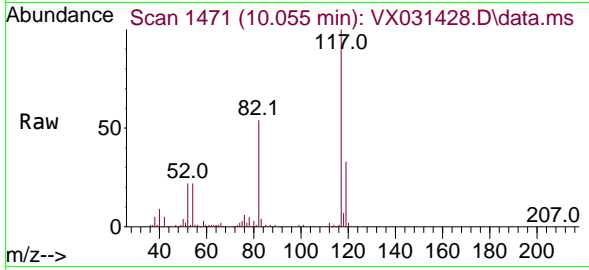

Tgt Ion:117 Resp: 86242

Ion	Ratio	Lower	Upper
117	100		
82	53.5	46.8	70.2
119	32.5	26.4	39.6

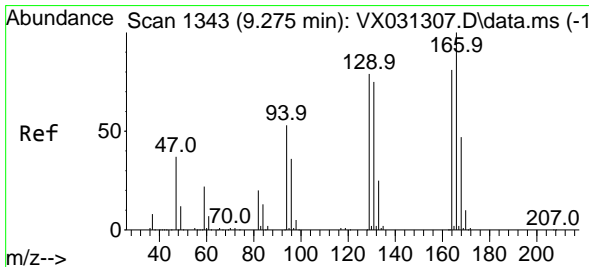
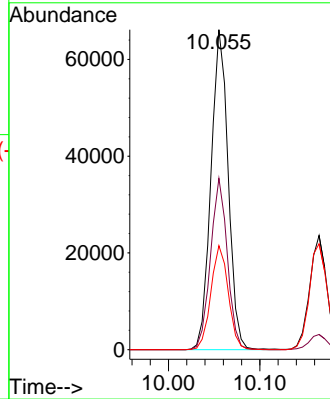
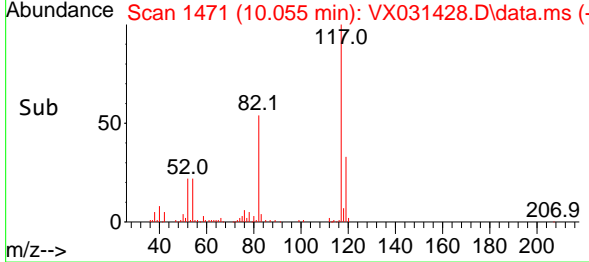

#64
 Tetrachloroethene
 Concen: 55.385 ug/l
 RT: 9.275 min Scan# 1343
 Delta R.T. 0.000 min
 Lab File: VX031428.D
 Acq: 16 Sep 2022 22:39

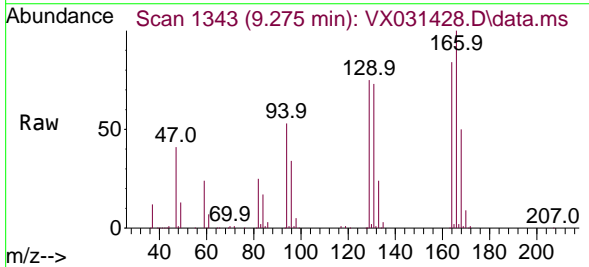

Tgt Ion:164 Resp: 43672

Ion	Ratio	Lower	Upper
164	100		
166	118.7	99.0	148.4
129	88.9	78.0	117.0
131	86.3	74.2	111.2

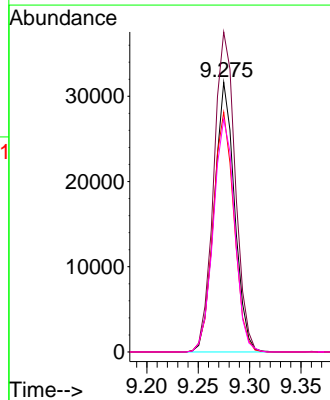
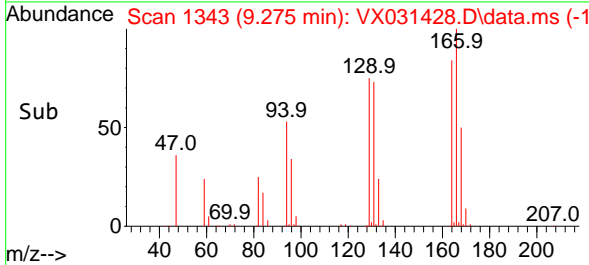

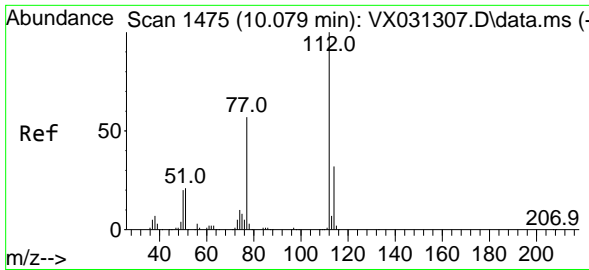

#65
 Chlorobenzene
 Concen: 53.695 ug/l
 RT: 10.080 min Scan# 1475
 Delta R.T. 0.000 min
 Lab File: VX031428.D
 Acq: 16 Sep 2022 22:39

Instrument : MSVOA_X
 ClientSampleId : VSTDCCC050

Tgt Ion:112 Resp: 122646
 Ion Ratio Lower Upper
 112 100
 114 31.6 25.7 38.5

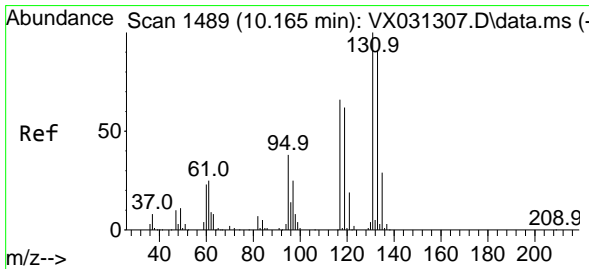
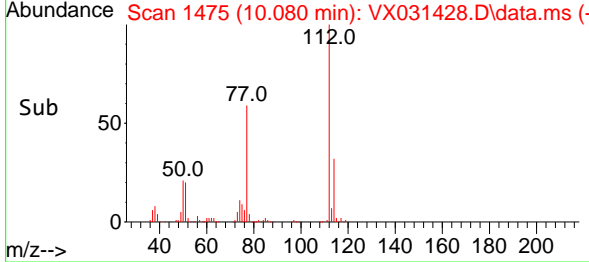
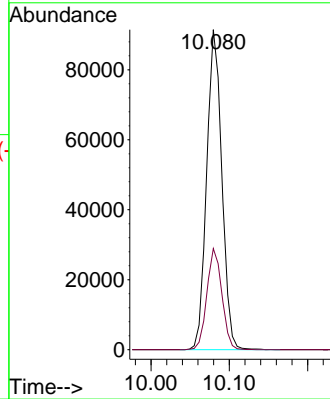
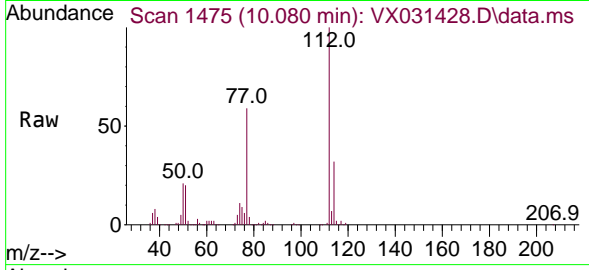

#66
 1,1,1,2-Tetrachloroethane
 Concen: 51.186 ug/l
 RT: 10.165 min Scan# 1489
 Delta R.T. 0.000 min
 Lab File: VX031428.D
 Acq: 16 Sep 2022 22:39

Tgt Ion:131 Resp: 46064
 Ion Ratio Lower Upper
 131 100
 133 96.8 46.6 139.7
 119 64.7 31.9 95.9

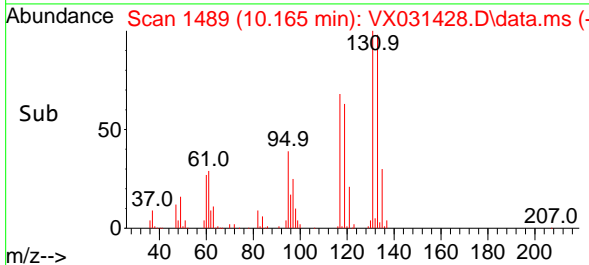
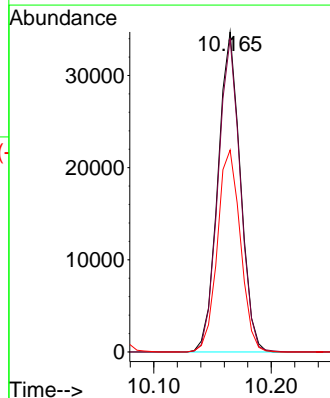
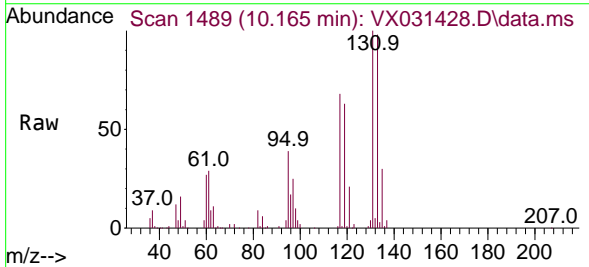

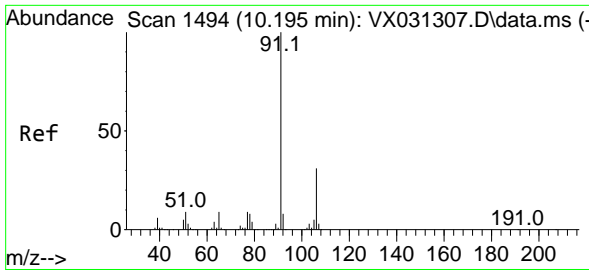

#67
 Ethyl Benzene
 Concen: 52.262 ug/l
 RT: 10.195 min Scan# 1494
 Delta R.T. 0.000 min
 Lab File: VX031428.D
 Acq: 16 Sep 2022 22:39

Instrument : MSVOA_X
 ClientSampleId : VSTDCCC050

Tgt Ion: 91 Resp: 216214
 Ion Ratio Lower Upper
 91 100
 106 31.4 25.2 37.8

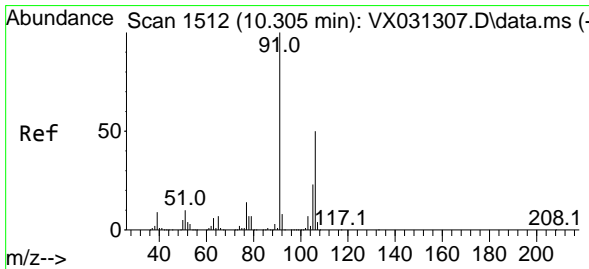
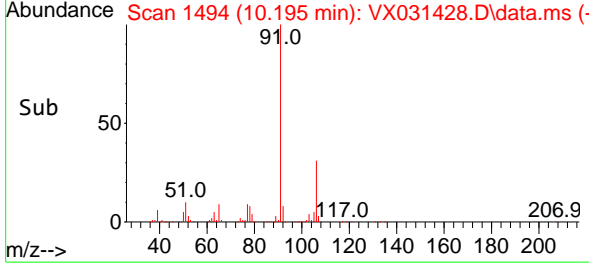
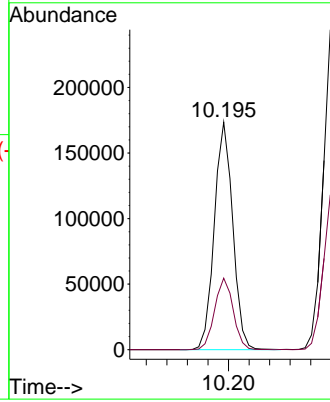
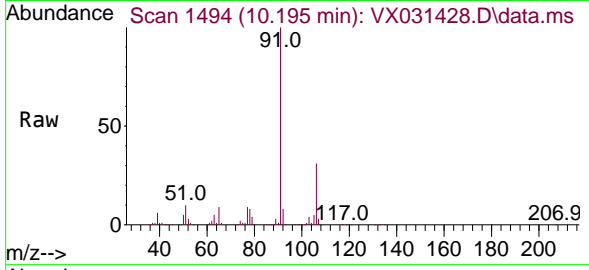

#68
 m/p-Xylenes
 Concen: 108.799 ug/l
 RT: 10.305 min Scan# 1512
 Delta R.T. 0.000 min
 Lab File: VX031428.D
 Acq: 16 Sep 2022 22:39

Tgt Ion: 106 Resp: 170913
 Ion Ratio Lower Upper
 106 100
 91 199.9 161.0 241.4

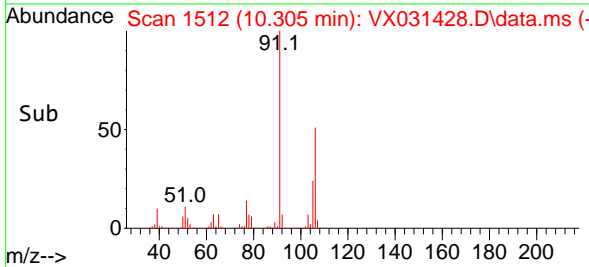
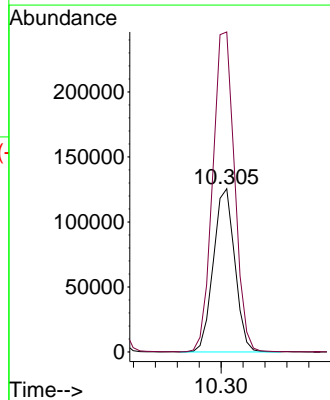
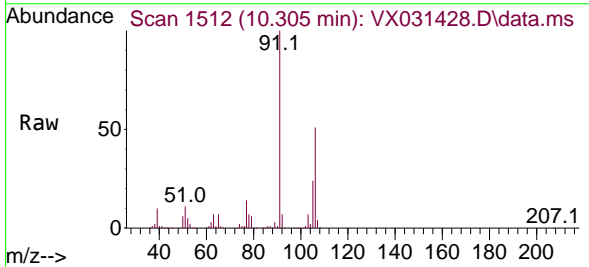

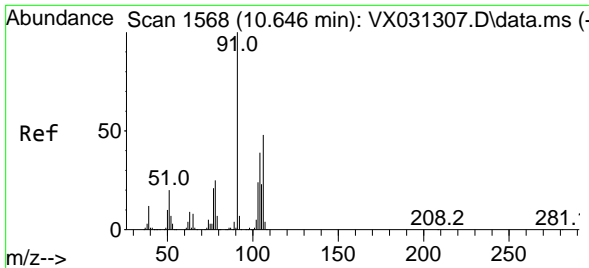

#69
 o-Xylene
 Concen: 53.003 ug/l
 RT: 10.640 min Scan# 1567
 Delta R.T. -0.006 min
 Lab File: VX031428.D
 Acq: 16 Sep 2022 22:39

Instrument : MSVOA_X
 ClientSampleId : VSTDCCC050

Tgt Ion:106 Resp: 84569
 Ion Ratio Lower Upper
 106 100
 91 209.2 107.2 321.6

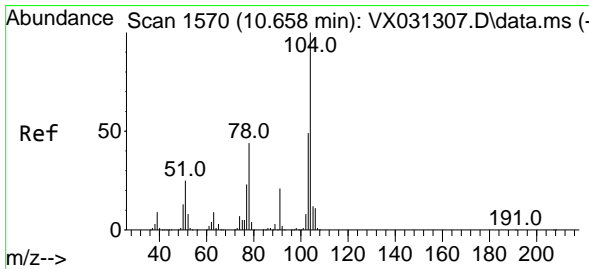
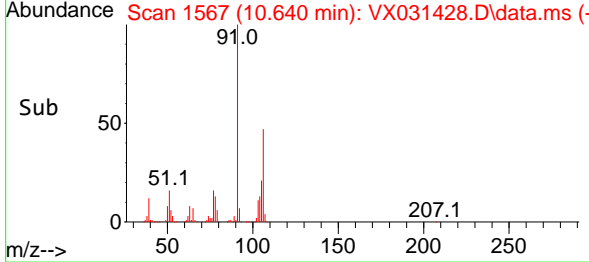
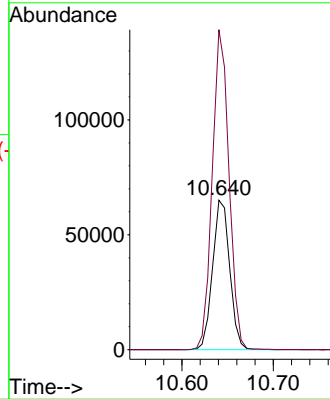
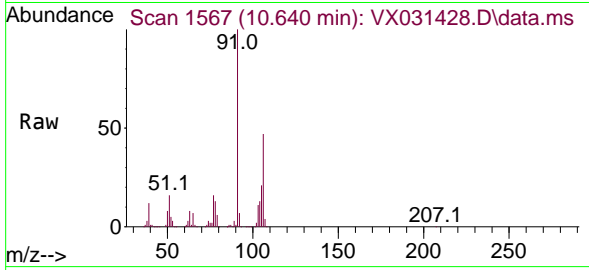

#70
 Styrene
 Concen: 55.327 ug/l
 RT: 10.659 min Scan# 1570
 Delta R.T. 0.000 min
 Lab File: VX031428.D
 Acq: 16 Sep 2022 22:39

Tgt Ion:104 Resp: 143550
 Ion Ratio Lower Upper
 104 100
 78 49.4 41.4 62.2
 103 54.3 43.8 65.8

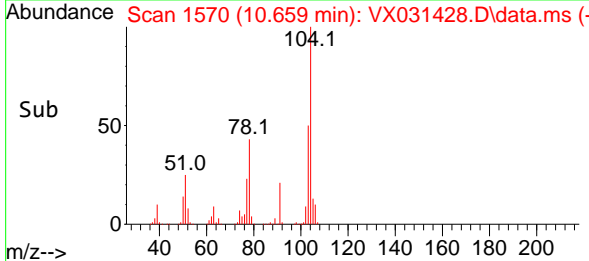
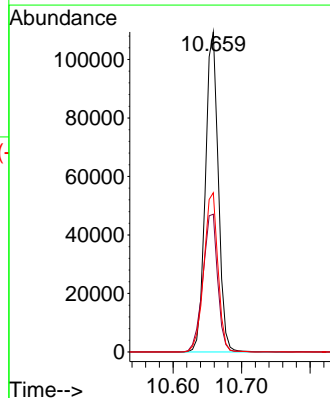
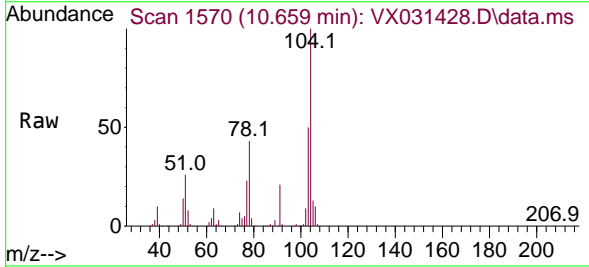

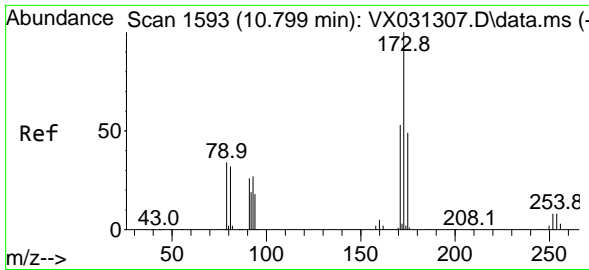

#71
 Bromoform
 Concen: 52.260 ug/l
 RT: 10.799 min Scan# 11
 Delta R.T. 0.000 min
 Lab File: VX031428.D
 Acq: 16 Sep 2022 22:39

Instrument :
 MSVOA_X
 ClientSampleId :
 VSTDCCC050

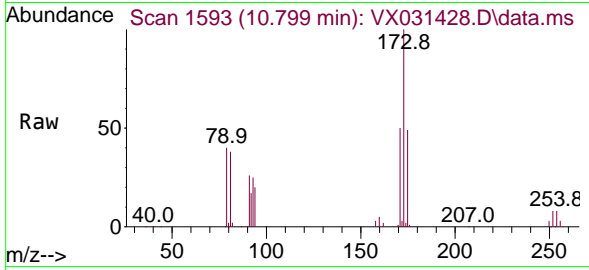

Tgt Ion:173 Resp: 37441
 Ion Ratio Lower Upper
 173 100
 175 47.8 24.0 72.0
 254 0.0 0.0 0.0

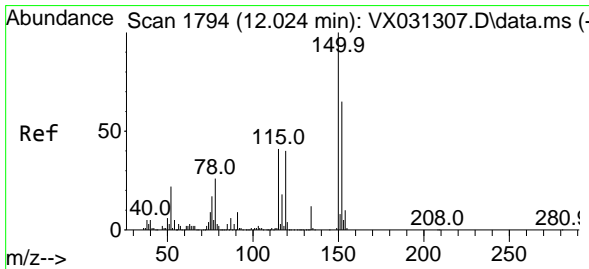
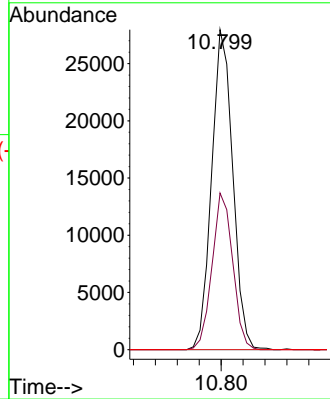
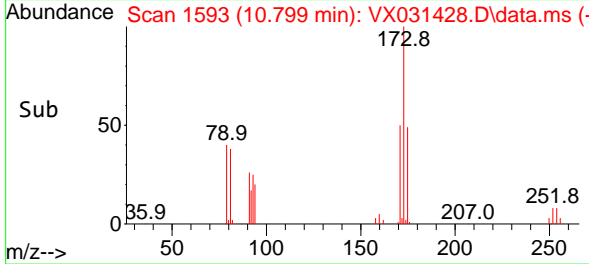

#72
 1,4-Dichlorobenzene-d4
 Concen: 50.000 ug/l
 RT: 12.024 min Scan# 1794
 Delta R.T. 0.000 min
 Lab File: VX031428.D
 Acq: 16 Sep 2022 22:39

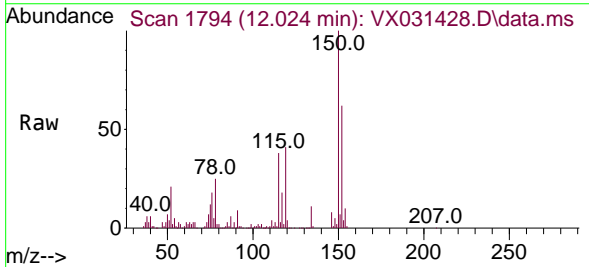

Tgt Ion:152 Resp: 64126
 Ion Ratio Lower Upper
 152 100
 115 83.7 43.4 130.1
 150 177.1 0.0 346.8

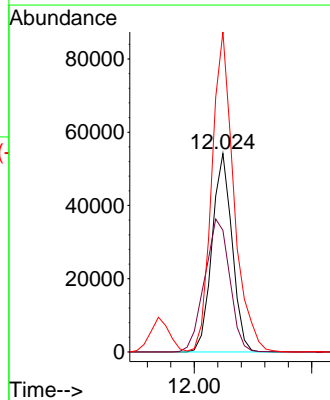
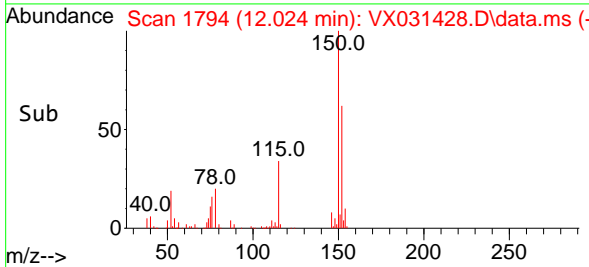

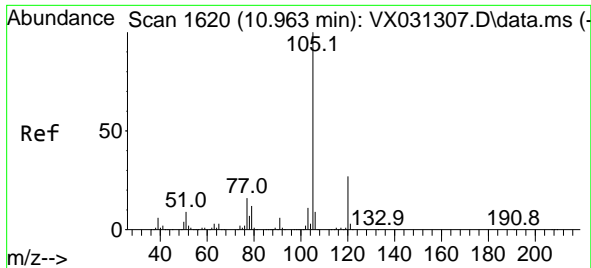

#73
 Isopropylbenzene
 Concen: 47.541 ug/l
 RT: 10.964 min Scan# 1
 Delta R.T. 0.000 min
 Lab File: VX031428.D
 Acq: 16 Sep 2022 22:39

Instrument :
 MSVOA_X
 ClientSampleId :
 VSTDCCC050

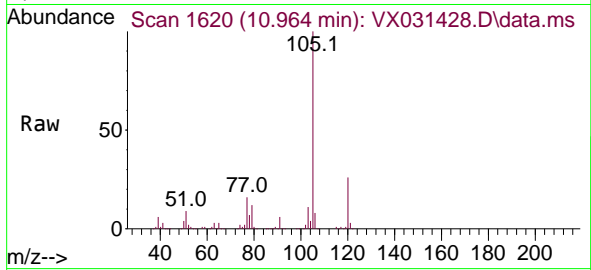

Tgt Ion:105 Resp: 225174
 Ion Ratio Lower Upper
 105 100
 120 26.7 13.7 41.0

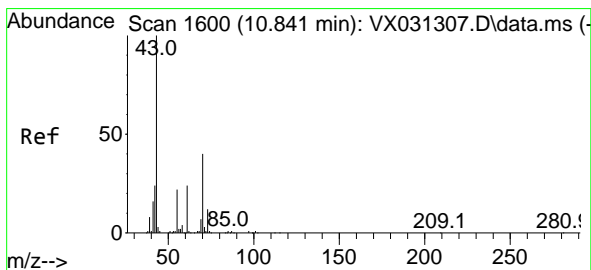
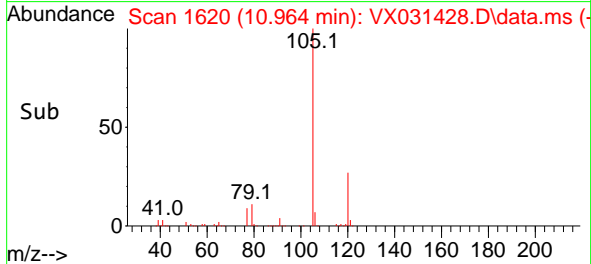
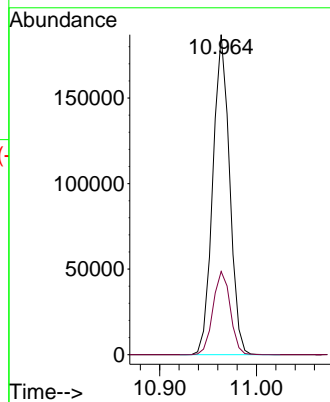

#74
 N-ethyl acetate
 Concen: 41.882 ug/l
 RT: 10.842 min Scan# 1600
 Delta R.T. 0.000 min
 Lab File: VX031428.D
 Acq: 16 Sep 2022 22:39

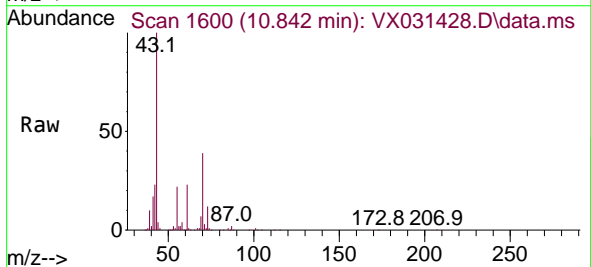

Tgt Ion: 43 Resp: 98618
 Ion Ratio Lower Upper
 43 100
 70 41.2 33.4 50.2
 55 22.8 18.2 27.2
 61 23.1 19.3 28.9

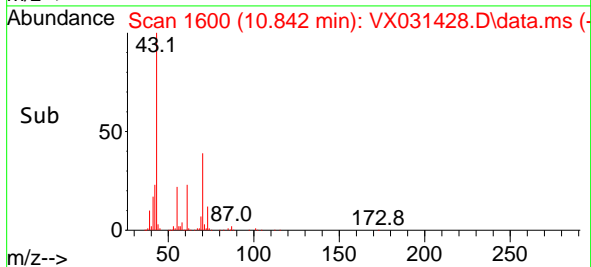
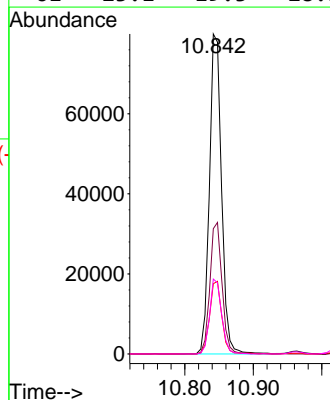

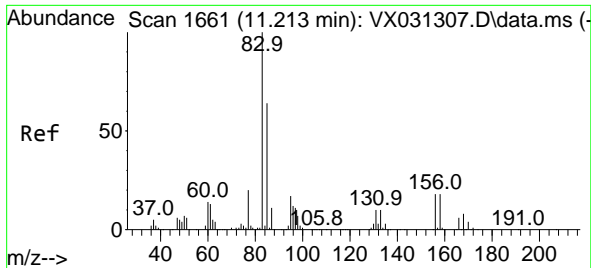

#75
 1,1,2,2-Tetrachloroethane
 Concen: 45.613 ug/l
 RT: 11.213 min Scan# 1661
 Delta R.T. 0.000 min
 Lab File: VX031428.D
 Acq: 16 Sep 2022 22:39

Instrument : MSVOA_X
 ClientSampleId : VSTDCCC050

Tgt Ion: 83 Resp: 77640
 Ion Ratio Lower Upper
 83 100
 131 9.6 5.1 15.4
 85 64.8 32.6 97.8

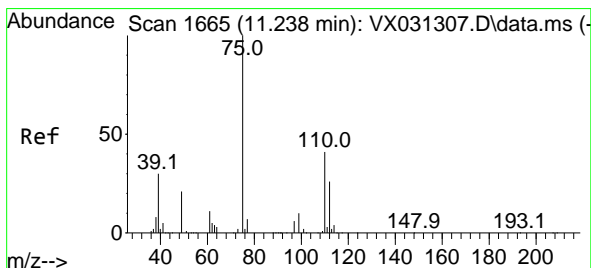
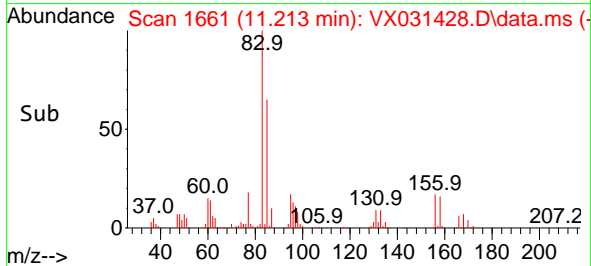
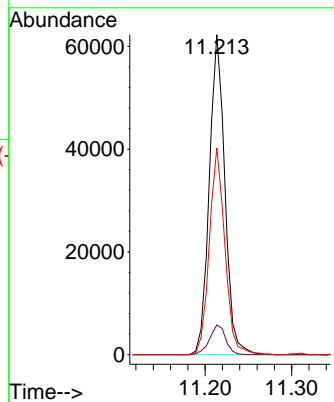
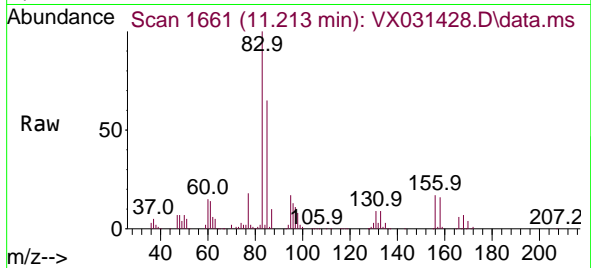

#76
 1,2,3-Trichloropropane
 Concen: 50.920 ug/l
 RT: 11.238 min Scan# 1665
 Delta R.T. 0.000 min
 Lab File: VX031428.D
 Acq: 16 Sep 2022 22:39

Tgt Ion: 75 Resp: 82285
 Ion Ratio Lower Upper
 75 100
 77 31.7 20.3 60.9

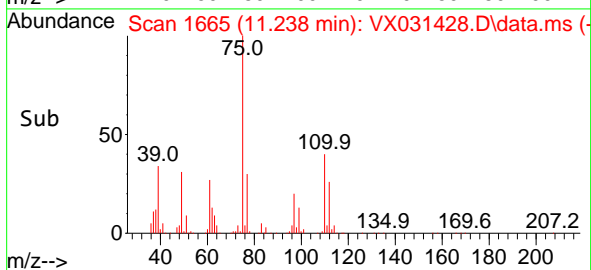
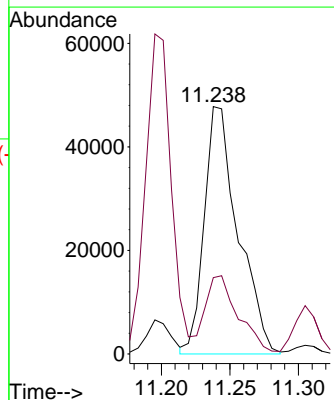
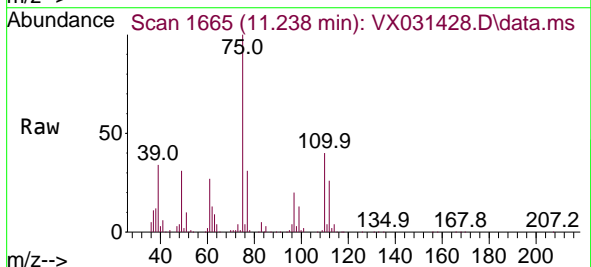

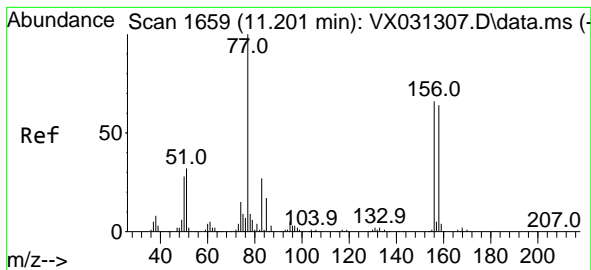

#77
 Bromobenzene
 Concen: 50.040 ug/l
 RT: 11.201 min Scan# 1659
 Delta R.T. 0.000 min
 Lab File: VX031428.D
 Acq: 16 Sep 2022 22:39

Instrument : MSVOA_X
 ClientSampleId : VSTDCCC050

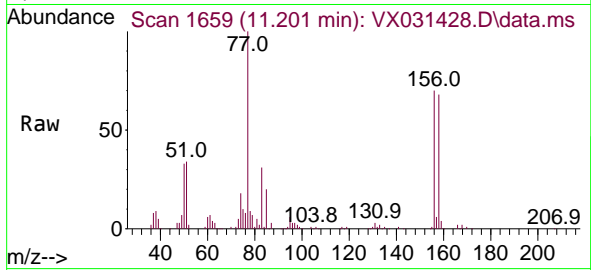

Tgt Ion	Resp	Lower	Upper
156	100		
77	149.6	79.5	238.6
158	96.7	48.4	145.3

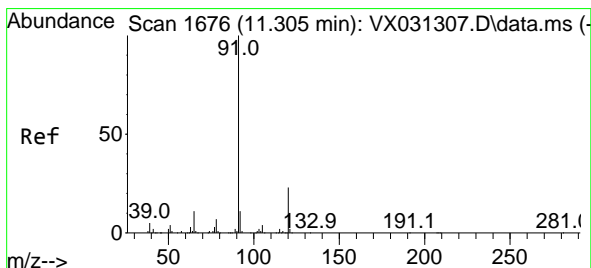
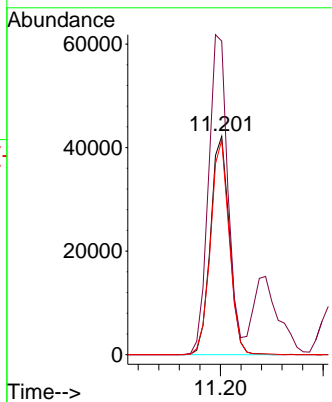
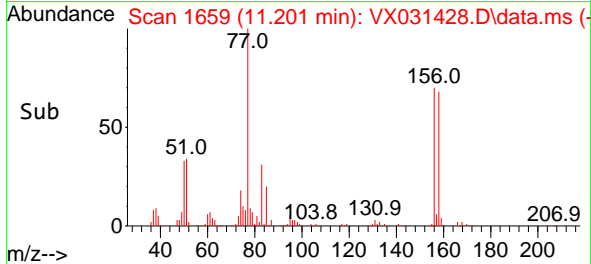

#78
 n-propylbenzene
 Concen: 46.912 ug/l
 RT: 11.305 min Scan# 1676
 Delta R.T. 0.000 min
 Lab File: VX031428.D
 Acq: 16 Sep 2022 22:39

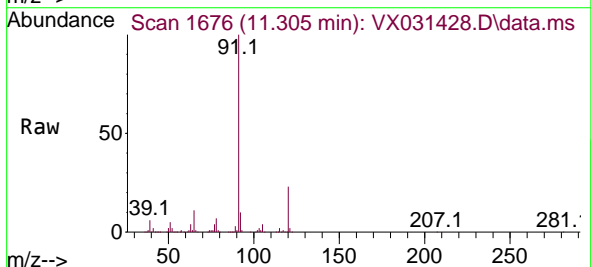

Tgt Ion	Resp	Lower	Upper
91	100		
120	23.2	11.8	35.4

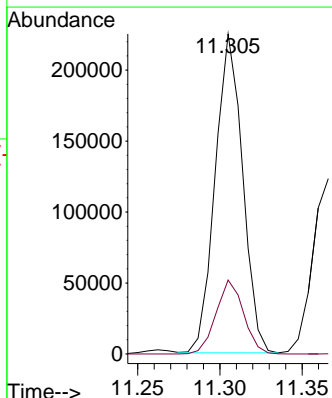
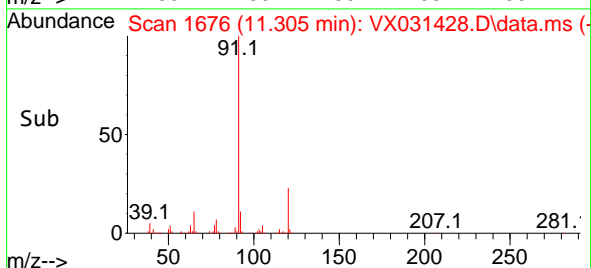

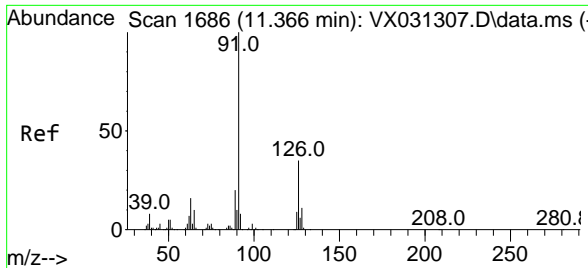

#79
 2-Chlorotoluene
 Concen: 44.630 ug/l
 RT: 11.366 min Scan# 1686
 Delta R.T. 0.000 min
 Lab File: VX031428.D
 Acq: 16 Sep 2022 22:39

Instrument : MSVOA_X
 ClientSampleId : VSTDCCC050

Tgt Ion: 91 Resp: 151794
 Ion Ratio Lower Upper
 91 100
 126 36.1 17.4 52.3

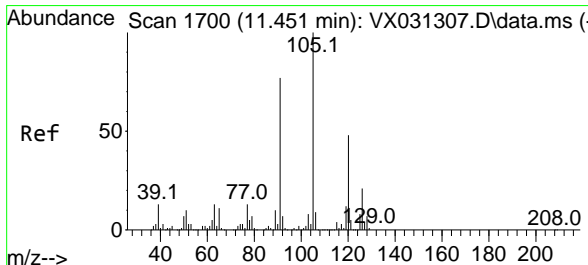
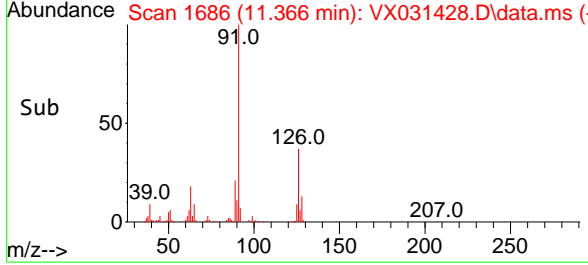
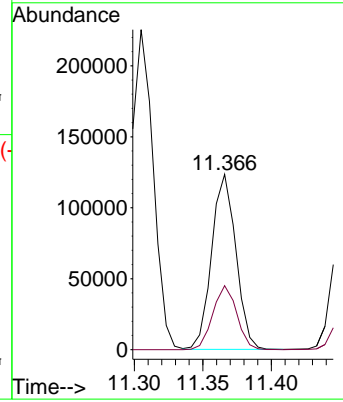
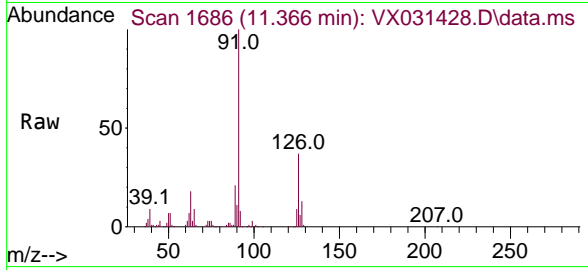

#80
 1,3,5-Trimethylbenzene
 Concen: 48.431 ug/l
 RT: 11.451 min Scan# 1700
 Delta R.T. 0.000 min
 Lab File: VX031428.D
 Acq: 16 Sep 2022 22:39

Tgt Ion: 105 Resp: 192187
 Ion Ratio Lower Upper
 105 100
 120 49.7 24.5 73.5

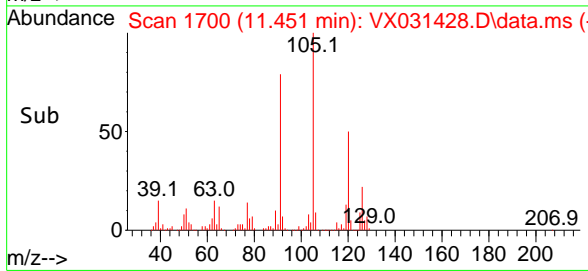
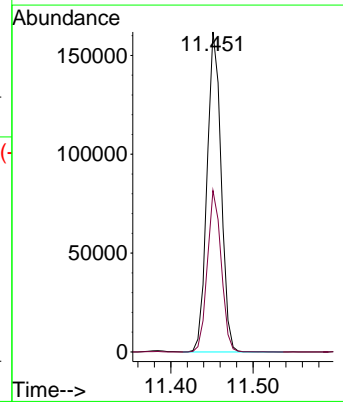
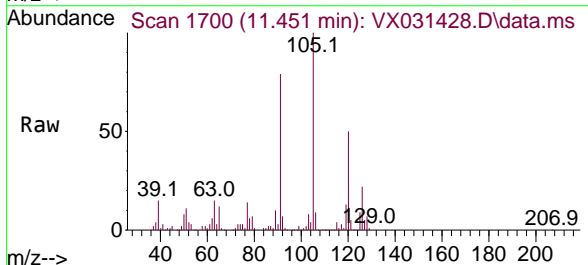

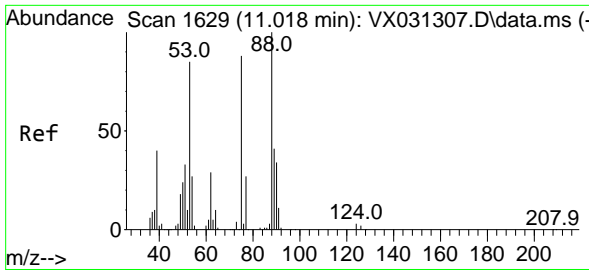

#81
 trans-1,4-Dichloro-2-butene
 Concen: 35.922 ug/l
 RT: 11.018 min Scan# 1629
 Delta R.T. 0.000 min
 Lab File: VX031428.D
 Acq: 16 Sep 2022 22:39

Instrument : MSVOA_X
 ClientSampleId : VSTDCCC050

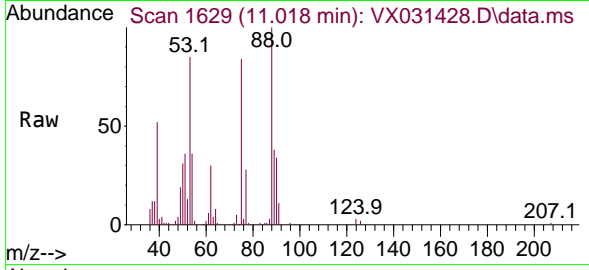

Tgt Ion: 75 Resp: 20979
 Ion Ratio Lower Upper
 75 100
 53 103.5 77.6 116.4
 89 44.2 37.4 56.0

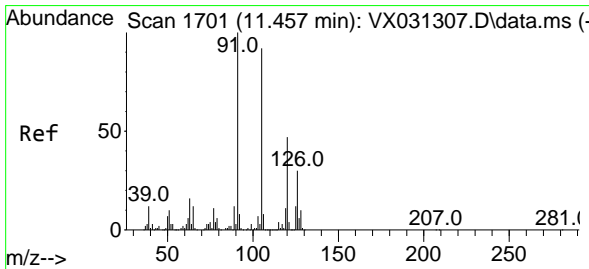
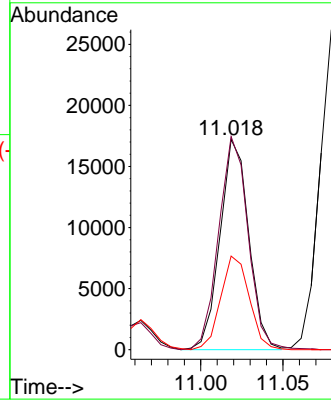
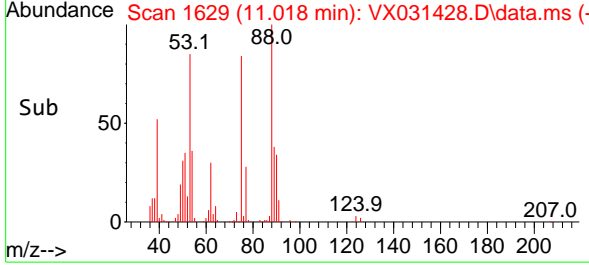

#82
 4-Chlorotoluene
 Concen: 46.588 ug/l
 RT: 11.457 min Scan# 1701
 Delta R.T. 0.000 min
 Lab File: VX031428.D
 Acq: 16 Sep 2022 22:39

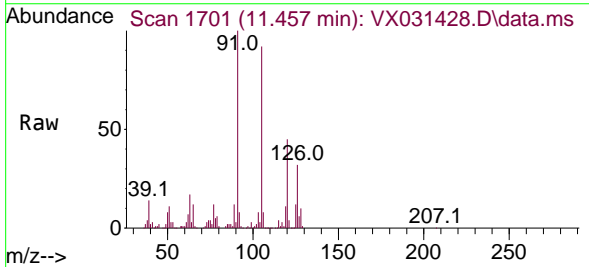

Tgt Ion: 91 Resp: 181620
 Ion Ratio Lower Upper
 91 100
 126 30.8 15.1 45.3

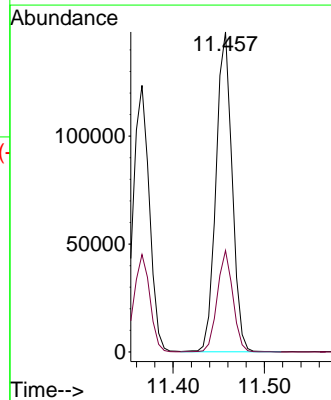
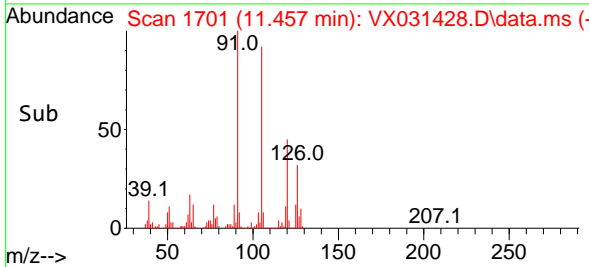

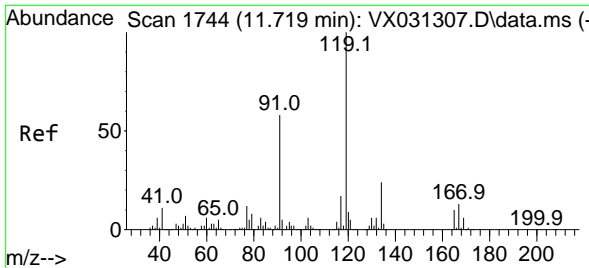

#83
 tert-Butylbenzene
 Concen: 47.793 ug/l
 RT: 11.720 min Scan# 1744
 Delta R.T. 0.000 min
 Lab File: VX031428.D
 Acq: 16 Sep 2022 22:39

Instrument : MSVOA_X
 ClientSampleId : VSTDCCC050

Tgt Ion:119 Resp: 189747

Ion	Ratio	Lower	Upper
119	100		
91	58.2	29.2	87.6
134	23.7	11.6	34.8

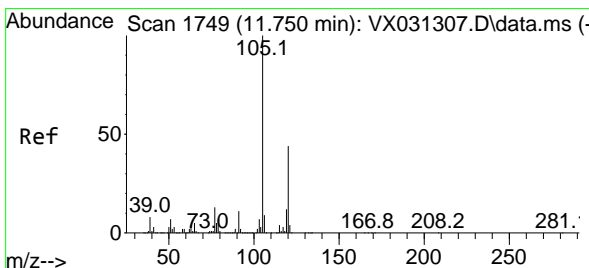
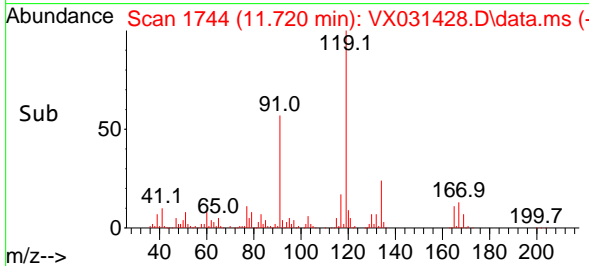
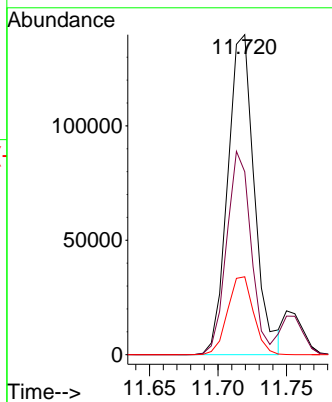
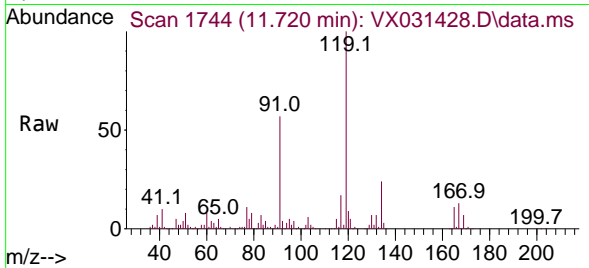

#84
 1,2,4-Trimethylbenzene
 Concen: 48.248 ug/l
 RT: 11.756 min Scan# 1750
 Delta R.T. 0.006 min
 Lab File: VX031428.D
 Acq: 16 Sep 2022 22:39

Tgt Ion:105 Resp: 190294

Ion	Ratio	Lower	Upper
105	100		
120	46.8	22.6	67.8

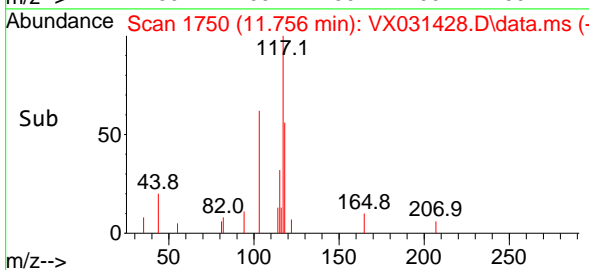
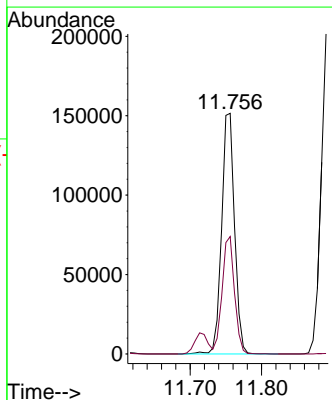
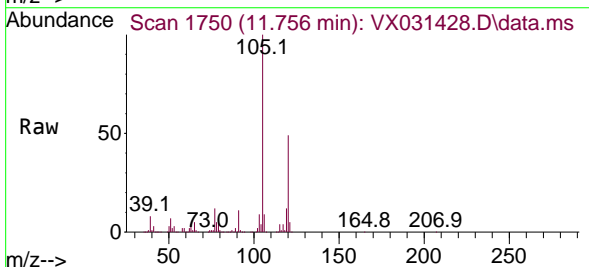

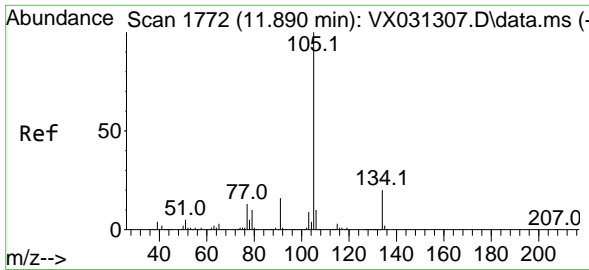

#85
 sec-Butylbenzene
 Concen: 48.349 ug/l
 RT: 11.890 min Scan# 1772
 Delta R.T. 0.000 min
 Lab File: VX031428.D
 Acq: 16 Sep 2022 22:39

Instrument : MSVOA_X
 ClientSampleId : VSTDCCC050

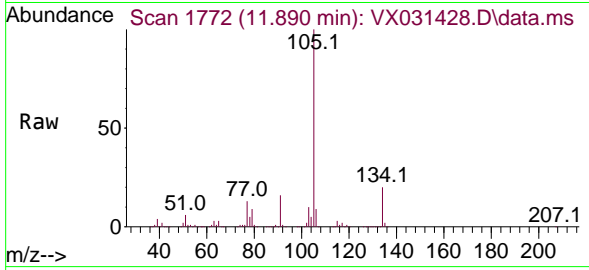

Tgt Ion:105 Resp: 240361
 Ion Ratio Lower Upper
 105 100
 134 20.5 10.4 31.1

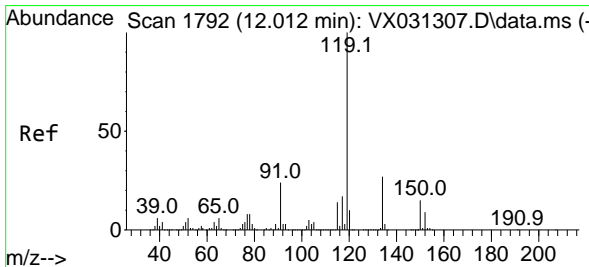
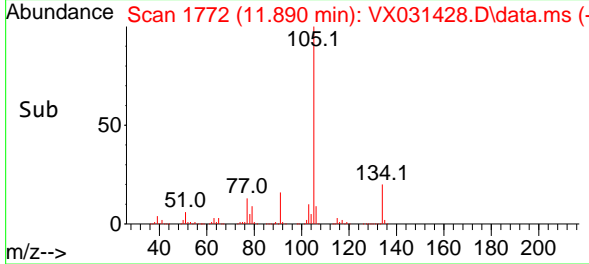
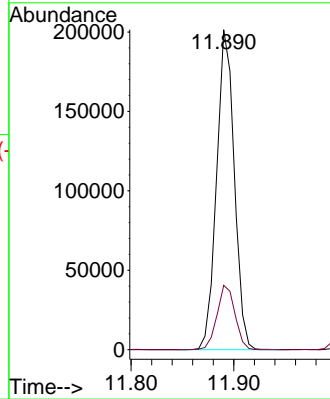

#86
 p-Isopropyltoluene
 Concen: 49.714 ug/l
 RT: 12.012 min Scan# 1792
 Delta R.T. 0.000 min
 Lab File: VX031428.D
 Acq: 16 Sep 2022 22:39

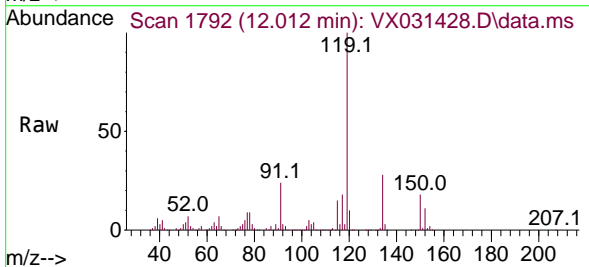

Tgt Ion:119 Resp: 201398
 Ion Ratio Lower Upper
 119 100
 134 27.2 13.4 40.2
 91 24.6 12.4 37.2

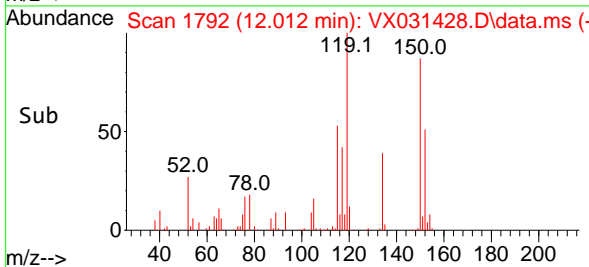
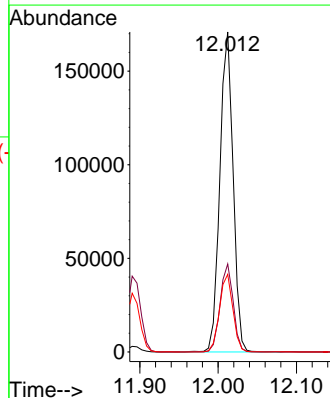

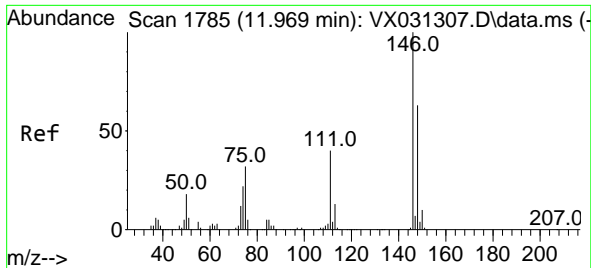

#87
 1,3-Dichlorobenzene
 Concen: 51.310 ug/l
 RT: 11.969 min Scan# 1785
 Delta R.T. 0.000 min
 Lab File: VX031428.D
 Acq: 16 Sep 2022 22:39

Instrument :
 MSVOA_X
 ClientSampleId :
 VSTDCCC050

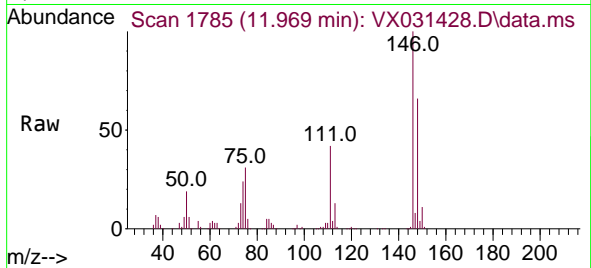

Tgt Ion:146 Resp: 105646
 Ion Ratio Lower Upper
 146 100
 111 39.7 19.8 59.4
 148 64.4 31.5 94.5

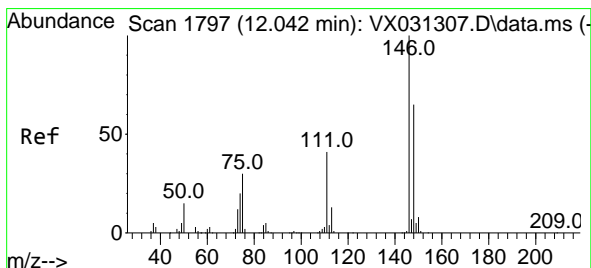
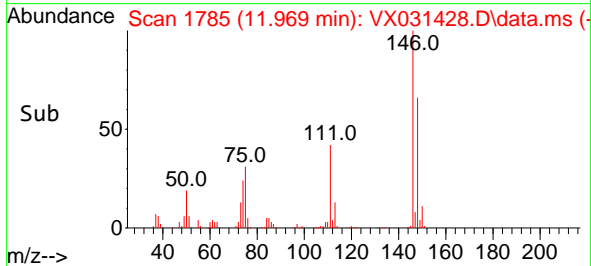
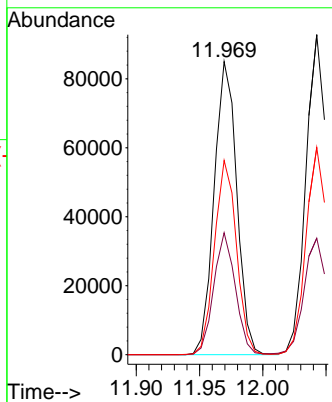

#88
 1,4-Dichlorobenzene
 Concen: 52.210 ug/l
 RT: 12.043 min Scan# 1797
 Delta R.T. 0.000 min
 Lab File: VX031428.D
 Acq: 16 Sep 2022 22:39

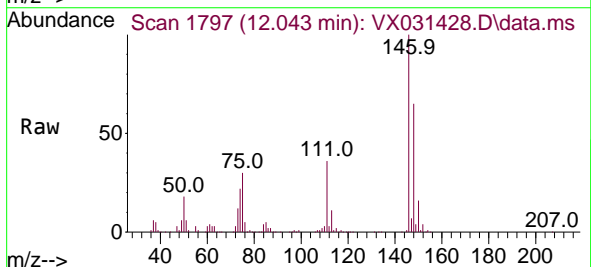

Tgt Ion:146 Resp: 110485
 Ion Ratio Lower Upper
 146 100
 111 38.3 20.5 61.5
 148 64.4 32.0 96.2

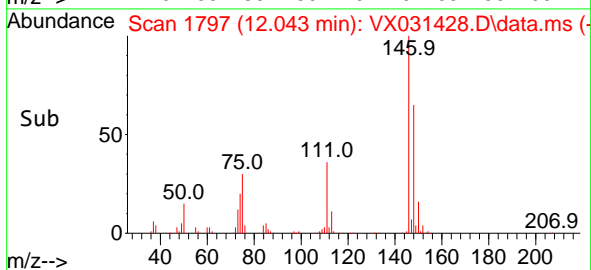
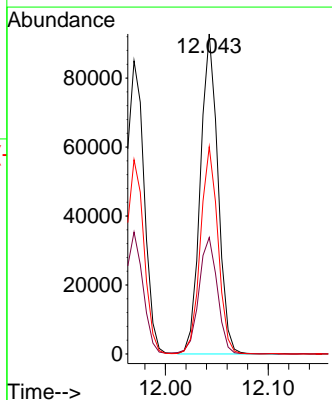

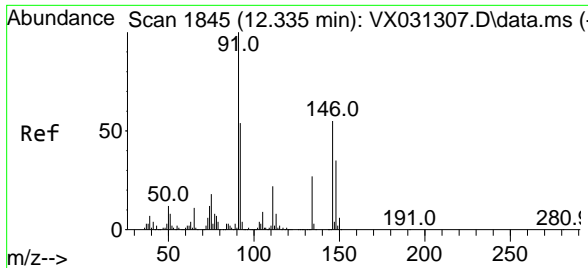

#89
 n-Butylbenzene
 Concen: 48.683 ug/l
 RT: 12.335 min Scan# 1845
 Delta R.T. 0.000 min
 Lab File: VX031428.D
 Acq: 16 Sep 2022 22:39

Instrument : MSVOA_X
 ClientSampleId : VSTDCCC050

Tgt Ion: 91 Resp: 174886

Ion	Ratio	Lower	Upper
91	100		
92	52.5	27.0	81.0
134	25.7	13.3	39.9

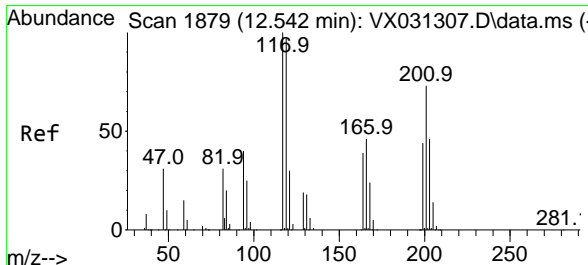
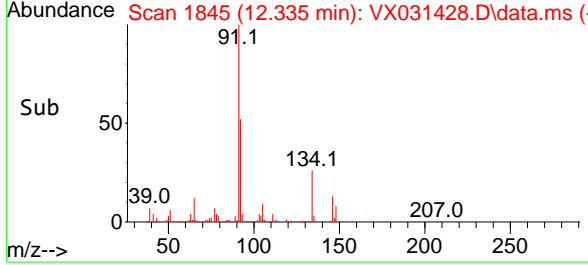
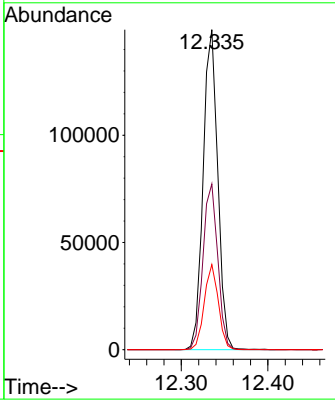
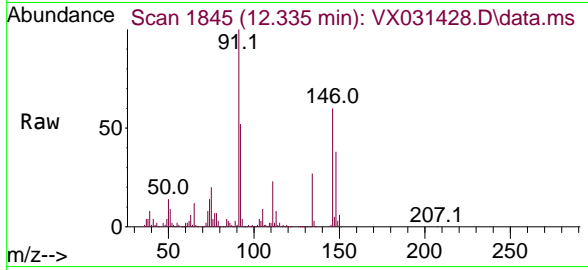

#90
 Hexachloroethane
 Concen: 44.192 ug/l
 RT: 12.543 min Scan# 1879
 Delta R.T. 0.000 min
 Lab File: VX031428.D
 Acq: 16 Sep 2022 22:39

Tgt Ion: 117 Resp: 35752

Ion	Ratio	Lower	Upper
117	100		
201	66.1	34.8	104.4

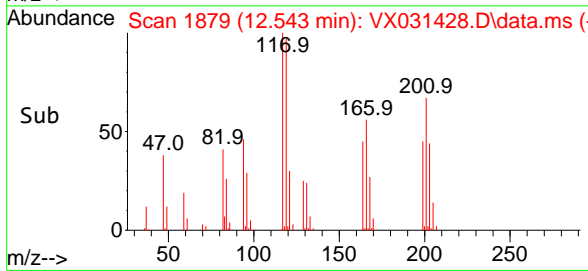
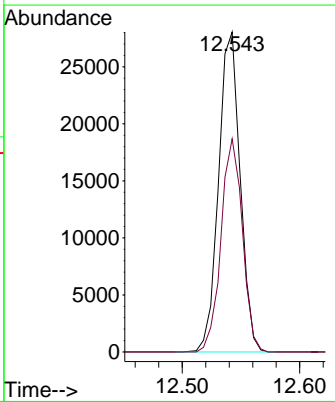
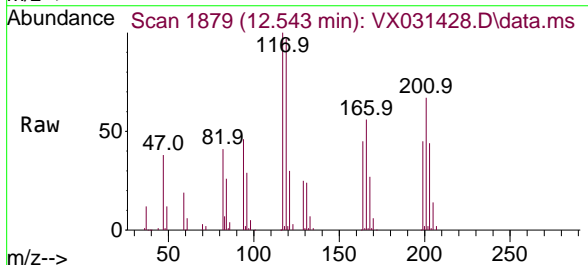

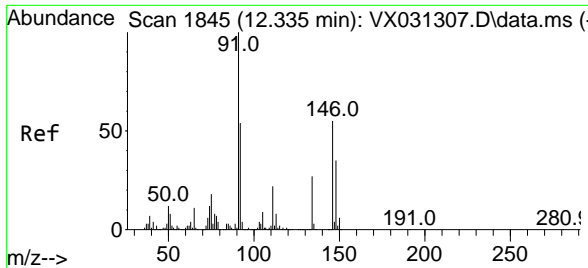

#91
 1,2-Dichlorobenzene
 Concen: 51.861 ug/l
 RT: 12.335 min Scan# 1845
 Delta R.T. 0.000 min
 Lab File: VX031428.D
 Acq: 16 Sep 2022 22:39

Instrument : MSVOA_X
 ClientSampleId : VSTDCCC050

Tgt Ion:146 Resp: 108714

Ion	Ratio	Lower	Upper
146	100		
111	39.8	20.6	61.8
148	64.1	31.6	95.0

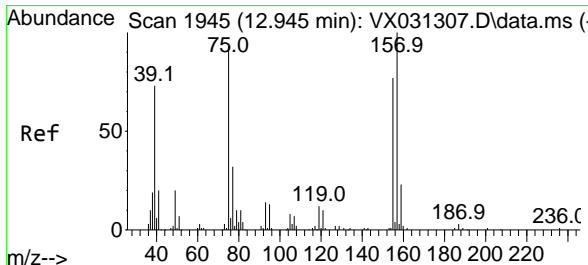
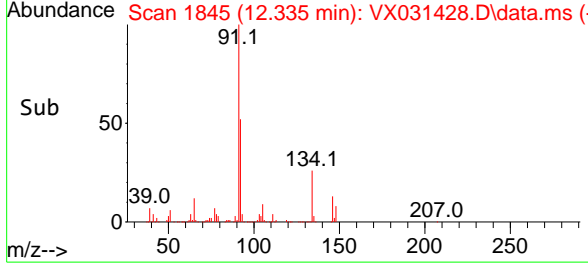
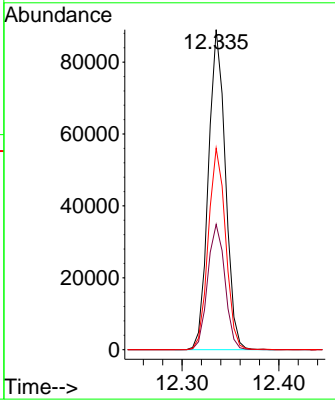
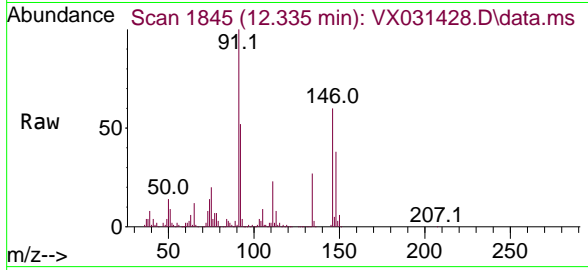

#92
 1,2-Dibromo-3-Chloropropane
 Concen: 43.376 ug/l
 RT: 12.945 min Scan# 1945
 Delta R.T. -0.000 min
 Lab File: VX031428.D
 Acq: 16 Sep 2022 22:39

Tgt Ion: 75 Resp: 17029

Ion	Ratio	Lower	Upper
75	100		
155	87.1	40.3	120.8
157	109.5	51.5	154.5

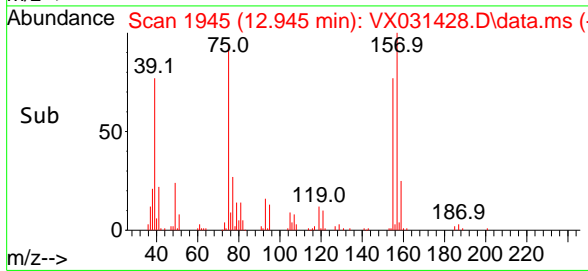
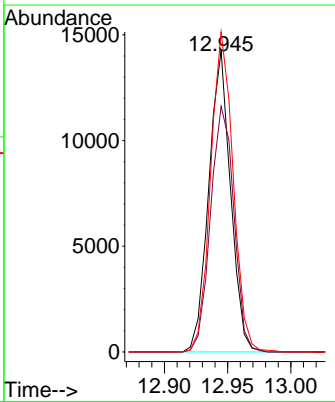
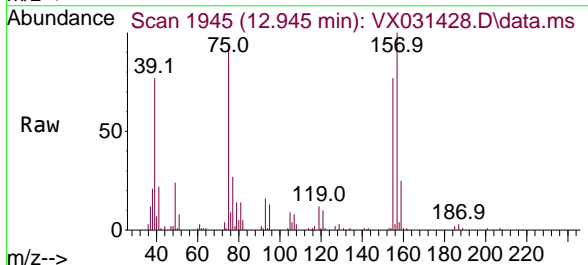

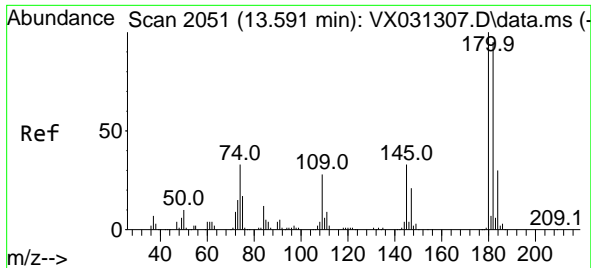

#93
 1,2,4-Trichlorobenzene
 Concen: 55.057 ug/l
 RT: 13.591 min Scan# 2051
 Delta R.T. 0.000 min
 Lab File: VX031428.D
 Acq: 16 Sep 2022 22:39

Instrument : MSVOA_X
 ClientSampleId : VSTDCCC050

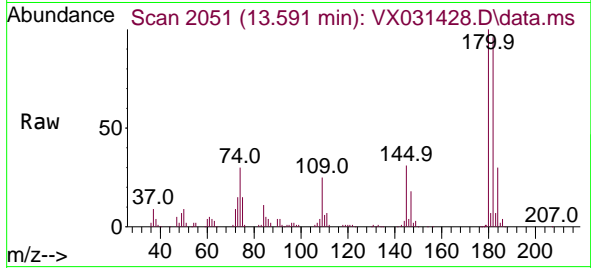

Tgt Ion:180 Resp: 62495
 Ion Ratio Lower Upper
 180 100
 182 95.5 46.9 140.6
 145 30.2 16.7 50.1

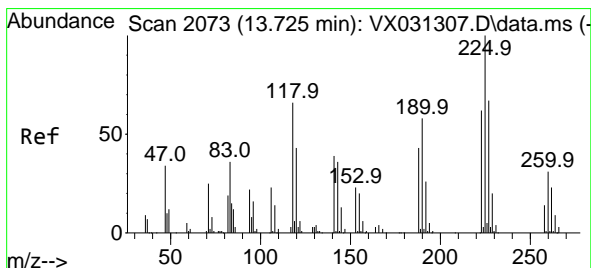
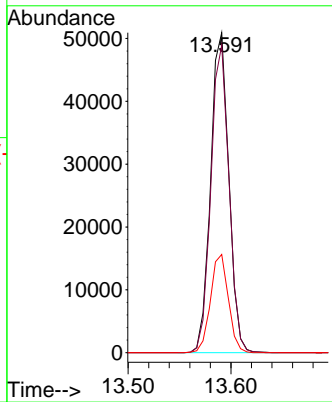
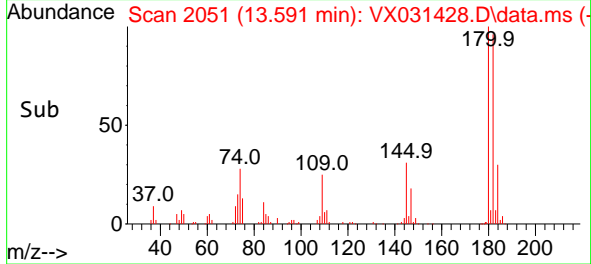

#94
 Hexachlorobutadiene
 Concen: 51.420 ug/l
 RT: 13.725 min Scan# 2073
 Delta R.T. 0.000 min
 Lab File: VX031428.D
 Acq: 16 Sep 2022 22:39

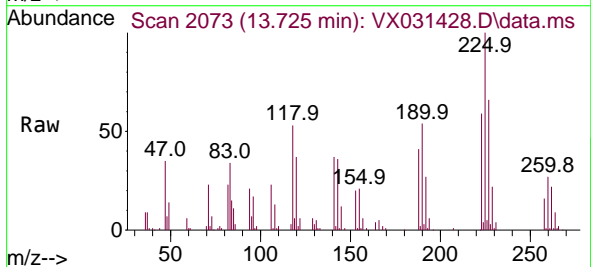

Tgt Ion:225 Resp: 22784
 Ion Ratio Lower Upper
 225 100
 223 62.3 30.8 92.4
 227 64.6 32.3 96.9

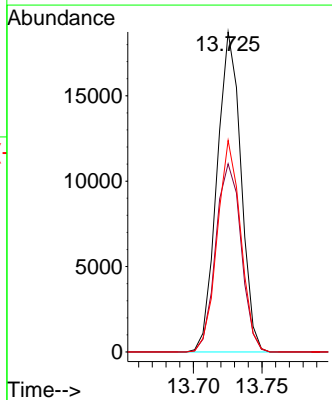
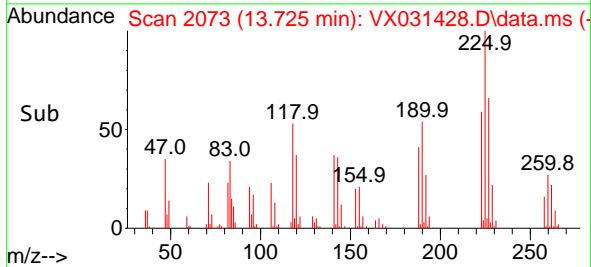

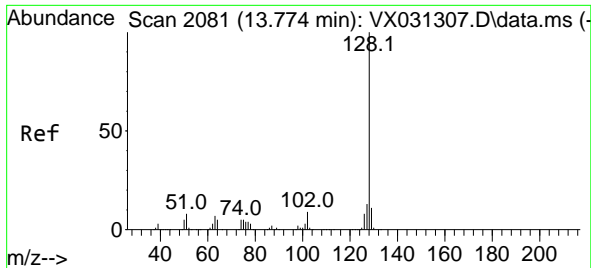

#95
 Naphthalene
 Concen: 50.076 ug/l
 RT: 13.774 min Scan# 2081
 Delta R.T. 0.000 min
 Lab File: VX031428.D
 Acq: 16 Sep 2022 22:39

Instrument : MSVOA_X
 ClientSampleId : VSTDCCC050

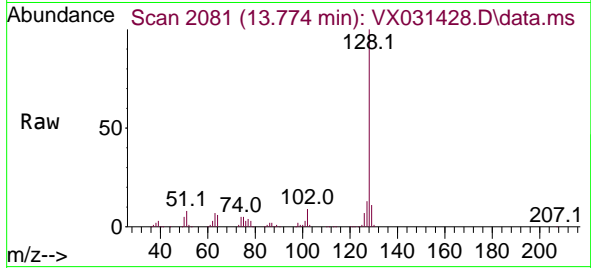

Tgt Ion:128 Resp: 230936
 Ion Ratio Lower Upper
 128 100
 127 13.4 10.4 15.6
 129 10.9 8.8 13.2

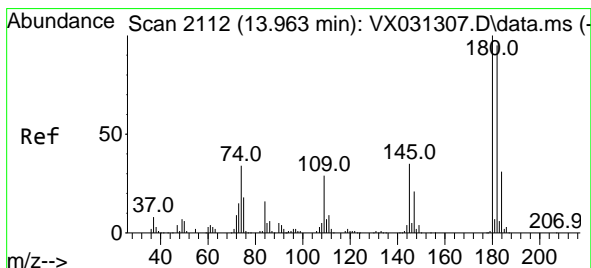
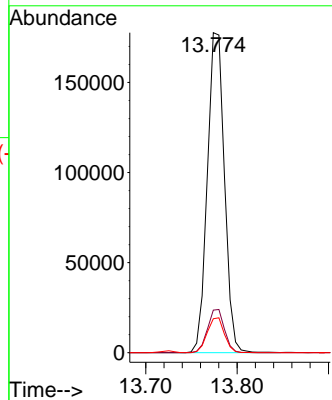
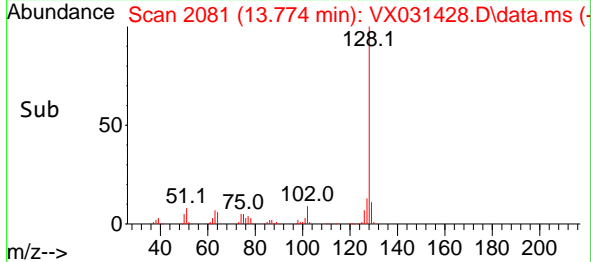

#96
 1,2,3-Trichlorobenzene
 Concen: 52.817 ug/l
 RT: 13.963 min Scan# 2112
 Delta R.T. 0.000 min
 Lab File: VX031428.D
 Acq: 16 Sep 2022 22:39

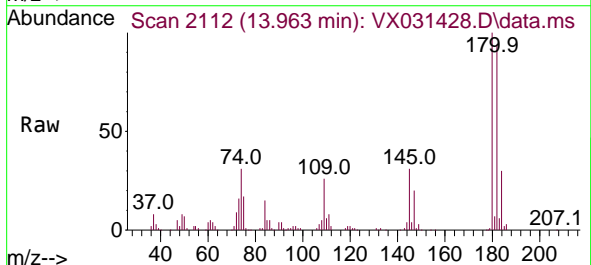

Tgt Ion:180 Resp: 64202
 Ion Ratio Lower Upper
 180 100
 182 95.7 47.9 143.8
 145 32.2 17.6 52.8

