

Data Path : Z:\voasrv\HPCHEM1\MSVOA\_X\Data\VX092122\  
 Data File : VX031519.D  
 Acq On : 21 Sep 2022 13:09  
 Operator : JC/MD  
 Sample : VX0921WBSD01  
 Misc : 5.0mL/MSVOA\_X/WATER  
 ALS Vial : 11 Sample Multiplier: 1

Instrument :  
 MSVOA\_X  
 ClientSampleId :  
 VX0921WBSD01

Manual Integrations  
 APPROVED

Reviewed By :Krupa Patel 09/22/2022  
 Supervised By :Mahesh Dadoda 09/22/2022

Quant Time: Sep 22 01:12:24 2022  
 Quant Method : Z:\voasrv\HPCHEM1\MSVOA\_X\Method\82X091922W.M  
 Quant Title : SW846 8260  
 QLast Update : Tue Sep 20 09:45:29 2022  
 Response via : Initial Calibration

Compound	R.T.	QIon	Response	Conc	Units	Dev(Min)
Internal Standards						
1) Pentafluorobenzene	5.556	168	34408	50.000	ug/l	0.00
34) 1,4-Difluorobenzene	6.763	114	55788	50.000	ug/l	0.00
63) Chlorobenzene-d5	10.055	117	61411	50.000	ug/l	0.00
72) 1,4-Dichlorobenzene-d4	12.024	152	42333	50.000	ug/l	0.00
System Monitoring Compounds						
33) 1,2-Dichloroethane-d4	5.958	65	38550	61.220	ug/l	0.00
Spiked Amount	50.000	Range	74 - 125	Recovery	=	122.440%
35) Dibromofluoromethane	5.385	113	31691	55.032	ug/l	0.00
Spiked Amount	50.000	Range	75 - 124	Recovery	=	110.060%
50) Toluene-d8	8.647	98	107876	48.535	ug/l	0.00
Spiked Amount	50.000	Range	86 - 113	Recovery	=	97.060%
62) 4-Bromofluorobenzene	11.079	95	36418	48.372	ug/l	0.00
Spiked Amount	50.000	Range	83 - 123	Recovery	=	96.740%
Target Compounds						
						Qvalue
2) Dichlorodifluoromethane	1.166	85	10517	21.259	ug/l	91
3) Chloromethane	1.288	50	13899	21.178	ug/l	97
4) Vinyl Chloride	1.374	62	15303	20.448	ug/l	99
5) Bromomethane	1.612	94	22638	21.245	ug/l	98
6) Chloroethane	1.685	64	20088	29.791	ug/l	97
7) Trichlorofluoromethane	1.886	101	31913	18.800	ug/l	96
8) Diethyl Ether	2.136	74	13951	23.863	ug/l	88
9) 1,1,2-Trichlorotrifluo...	2.331	101	10430	18.826	ug/l	92
10) Methyl Iodide	2.453	142	11328	21.133	ug/l	98
11) Tert butyl alcohol	2.995	59	22403m	156.168	ug/l	
12) 1,1-Dichloroethene	2.319	96	9862	18.414	ug/l	97
13) Acrolein	2.239	56	10509	148.703	ug/l	99
14) Allyl chloride	2.666	41	17055	19.527	ug/l	95
15) Acrylonitrile	3.069	53	43926	132.280	ug/l	99
16) Acetone	2.392	43	37481	144.414	ug/l	100
17) Carbon Disulfide	2.514	76	23524	16.302	ug/l	99
18) Methyl Acetate	2.709	43	23982	25.433	ug/l	94
19) Methyl tert-butyl Ether	3.117	73	46524	24.019	ug/l	97
20) Methylene Chloride	2.788	84	14108	23.801	ug/l	90
21) trans-1,2-Dichloroethene	3.093	96	11990	19.825	ug/l	92
22) Diisopropyl ether	3.764	45	42578	22.512	ug/l	94
23) Vinyl Acetate	3.727	43	192176	118.814	ug/l	97
24) 1,1-Dichloroethane	3.611	63	22289	20.854	ug/l	97
25) 2-Butanone	4.568	43	62809	128.926	ug/l	97
26) 2,2-Dichloropropane	4.477	77	15368	16.278	ug/l	97
27) cis-1,2-Dichloroethene	4.489	96	14859	20.385	ug/l	88
28) Bromochloromethane	4.904	49	9276	21.725	ug/l	90
29) Tetrahydrofuran	5.013	42	40338	126.966	ug/l	95
30) Chloroform	5.099	83	25314	21.595	ug/l	94
31) Cyclohexane	5.477	56	17151	18.325	ug/l	95
32) 1,1,1-Trichloroethane	5.385	97	20131	18.907	ug/l	99
36) 1,1-Dichloropropene	5.696	75	15690	17.693	ug/l	95
37) Ethyl Acetate	4.721	43	24658	23.309	ug/l	98
38) Carbon Tetrachloride	5.684	117	16683	16.973	ug/l	95
39) Methylcyclohexane	7.385	83	19389	17.770	ug/l	91
40) Benzene	6.044	78	51597	19.504	ug/l	96

Data Path : Z:\voasrv\HPCHEM1\MSVOA\_X\Data\VX092122\  
 Data File : VX031519.D  
 Acq On : 21 Sep 2022 13:09  
 Operator : JC/MD  
 Sample : VX0921WBSD01  
 Misc : 5.0mL/MSVOA\_X/WATER  
 ALS Vial : 11 Sample Multiplier: 1

Instrument :  
 MSVOA\_X  
 ClientSampleId :  
 VX0921WBSD01

Manual Integrations  
 APPROVED

Reviewed By :Krupa Patel 09/22/2022  
 Supervised By :Mahesh Dadoda 09/22/2022

Quant Time: Sep 22 01:12:24 2022  
 Quant Method : Z:\voasrv\HPCHEM1\MSVOA\_X\Method\82X091922W.M  
 Quant Title : SW846 8260  
 QLast Update : Tue Sep 20 09:45:29 2022  
 Response via : Initial Calibration

Compound	R.T.	QIon	Response	Conc	Units	Dev(Min)
41) Methacrylonitrile	4.922	41	11970	22.726	ug/l	93
42) 1,2-Dichloroethane	6.092	62	21119	21.658	ug/l	98
43) Isopropyl Acetate	6.342	43	37272	22.923	ug/l	97
44) Trichloroethene	7.129	130	13764	18.350	ug/l	81
45) 1,2-Dichloropropane	7.434	63	13751	20.678	ug/l	91
46) Dibromomethane	7.586	93	11307	22.089	ug/l	93
47) Bromodichloromethane	7.824	83	19586	20.351	ug/l	97
48) Methyl methacrylate	7.696	41	16219	21.834	ug/l	86
49) 1,4-Dioxane	7.696	88	9402	554.233	ug/l	93
51) 4-Methyl-2-Pentanone	8.574	43	126101	120.578	ug/l	100
52) Toluene	8.720	92	33468	19.397	ug/l	99
53) t-1,3-Dichloropropene	8.982	75	19271	19.350	ug/l	98
54) cis-1,3-Dichloropropene	8.373	75	21497	19.736	ug/l	91
55) 1,1,2-Trichloroethane	9.153	97	15610	21.957	ug/l	98
56) Ethyl methacrylate	9.116	69	23348	23.090	ug/l	93
57) 1,3-Dichloropropane	9.311	76	25984	22.272	ug/l	99
58) 2-Chloroethyl Vinyl ether	8.244	63	44808	107.029	ug/l	95
59) 2-Hexanone	9.433	43	96021	122.254	ug/l	100
60) Dibromochloromethane	9.519	129	15564	20.616	ug/l	97
61) 1,2-Dibromoethane	9.610	107	17148	22.389	ug/l	99
64) Tetrachloroethene	9.275	164	13625	18.471	ug/l	95
65) Chlorobenzene	10.079	112	36934	19.503	ug/l	100
66) 1,1,1,2-Tetrachloroethane	10.165	131	13457	19.695	ug/l	96
67) Ethyl Benzene	10.195	91	61485	18.388	ug/l	97
68) m/p-Xylenes	10.305	106	48391	36.012	ug/l	97
69) o-Xylene	10.640	106	24133	18.816	ug/l	97
70) Styrene	10.659	104	39611	18.758	ug/l	96
71) Bromoform	10.799	173	11017	20.152	ug/l #	97
73) Isopropylbenzene	10.964	105	62309	19.710	ug/l	99
74) N-amyl acetate	10.848	43	29698	23.178	ug/l	99
75) 1,1,2,2-Tetrachloroethane	11.213	83	25176	27.557	ug/l	99
76) 1,2,3-Trichloropropane	11.238	75	22038m	23.325	ug/l	
77) Bromobenzene	11.201	156	15644	20.079	ug/l	93
78) n-propylbenzene	11.305	91	69415	19.086	ug/l	100
79) 2-Chlorotoluene	11.366	91	41149	19.008	ug/l	98
80) 1,3,5-Trimethylbenzene	11.451	105	50745	18.915	ug/l	98
81) trans-1,4-Dichloro-2-b...	11.018	75	6129	20.887	ug/l	87
82) 4-Chlorotoluene	11.457	91	47521	18.705	ug/l	95
83) tert-Butylbenzene	11.713	119	50202	19.307	ug/l	98
84) 1,2,4-Trimethylbenzene	11.750	105	51090	19.337	ug/l	99
85) sec-Butylbenzene	11.890	105	62237	18.913	ug/l	99
86) p-Isopropyltoluene	12.012	119	53435	19.230	ug/l	97
87) 1,3-Dichlorobenzene	11.969	146	28974	19.402	ug/l	98
88) 1,4-Dichlorobenzene	12.043	146	30083	19.313	ug/l	99
89) n-Butylbenzene	12.335	91	42807	18.085	ug/l	96
90) Hexachloroethane	12.542	117	8519	17.842	ug/l	95
91) 1,2-Dichlorobenzene	12.335	146	29797	19.814	ug/l	98
92) 1,2-Dibromo-3-Chloropr...	12.945	75	5360	24.675	ug/l	97
93) 1,2,4-Trichlorobenzene	13.591	180	17032	20.554	ug/l	96
94) Hexachlorobutadiene	13.725	225	6028	18.364	ug/l	96
95) Naphthalene	13.774	128	70584	23.258	ug/l	99
96) 1,2,3-Trichlorobenzene	13.963	180	18378	21.518	ug/l	96

Data Path : Z:\voasrv\HPCHEM1\MSVOA\_X\Data\VX092122\  
 Data File : VX031519.D  
 Acq On : 21 Sep 2022 13:09  
 Operator : JC/MD  
 Sample : VX0921WBSD01  
 Misc : 5.0mL/MSVOA\_X/WATER  
 ALS Vial : 11 Sample Multiplier: 1

**Instrument :**  
 MSVOA\_X  
**ClientSampleId :**  
 VX0921WBSD01

Quant Time: Sep 22 01:12:24 2022  
 Quant Method : Z:\voasrv\HPCHEM1\MSVOA\_X\Method\82X091922W.M  
 Quant Title : SW846 8260  
 QLast Update : Tue Sep 20 09:45:29 2022  
 Response via : Initial Calibration

**Manual Integrations**  
**APPROVED**  
 Reviewed By :Krupa Patel 09/22/2022  
 Supervised By :Mahesh Dadoda 09/22/2022

Compound	R.T.	QIon	Response	Conc	Units	Dev(Min)
----------	------	------	----------	------	-------	----------

-----

(#) = qualifier out of range (m) = manual integration (+) = signals summed

Data Path : Z:\voasrv\HPCHEM1\MSVOA\_X\Data\VX092122\  
 Data File : VX031519.D  
 Acq On : 21 Sep 2022 13:09  
 Operator : JC/MD  
 Sample : VX0921WBSD01  
 Misc : 5.0mL/MSVOA\_X/WATER  
 ALS Vial : 11 Sample Multiplier: 1

**Instrument :**  
 MSVOA\_X  
**Client Sample Id :**  
 VX0921WBSD01

Quant Time: Sep 22 01:12:24 2022  
 Quant Method : Z:\voasrv\HPCHEM1\MSVOA\_X\Method\82X091922W.M  
 Quant Title : SW846 8260  
 QLast Update : Tue Sep 20 09:45:29 2022  
 Response via : Initial Calibration

**Manual Integrations**  
**APPROVED**  
 Reviewed By :Krupa Patel 09/22/2022  
 Supervised By :Mahesh Dadoda 09/22/2022

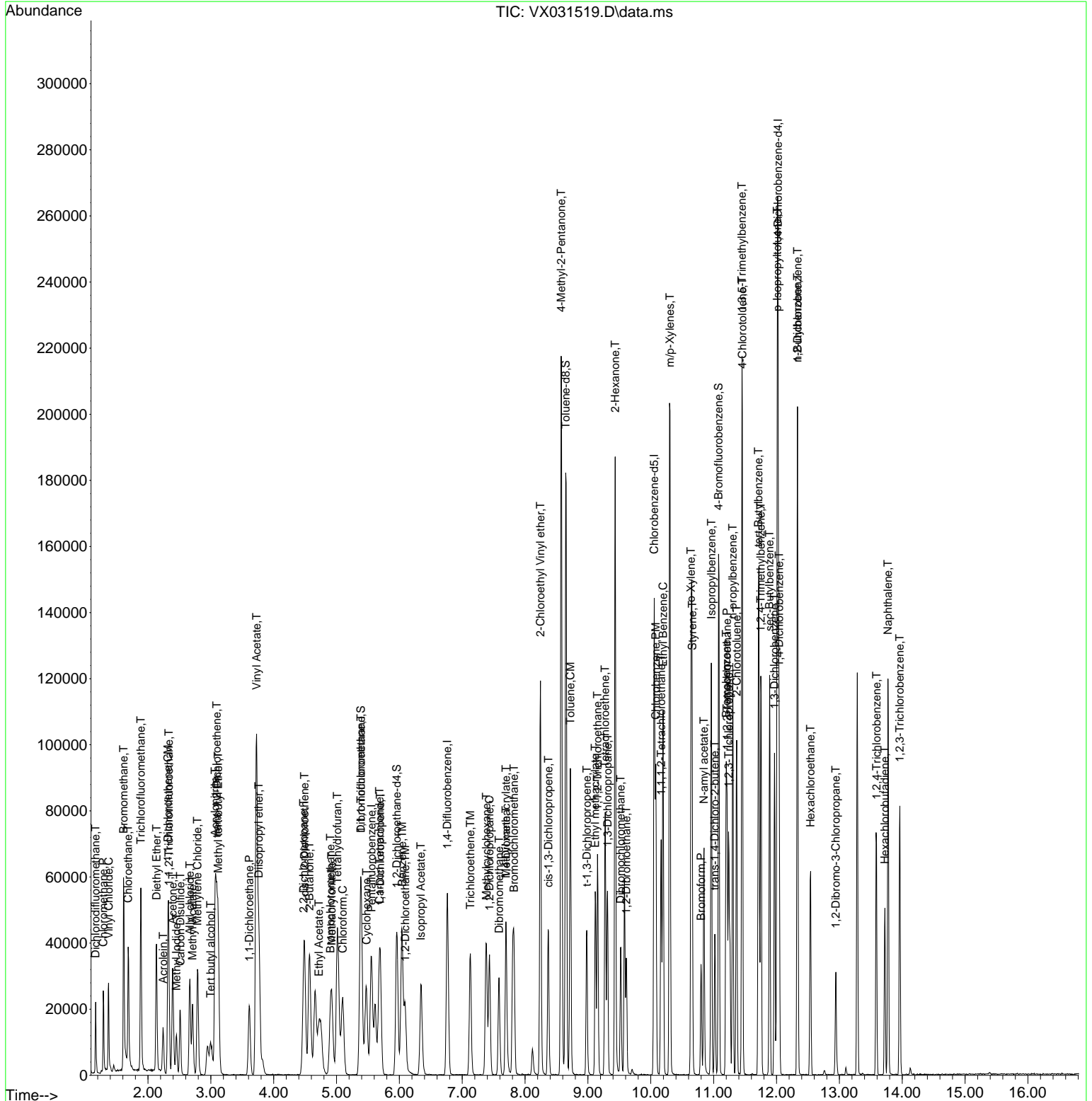

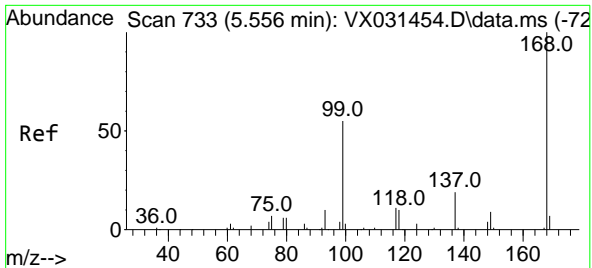

#1  
 Pentafluorobenzene  
 Concen: 50.000 ug/l  
 RT: 5.556 min Scan# 71  
 Delta R.T. -0.000 min  
 Lab File: VX031519.D  
 Acq: 21 Sep 2022 13:09

Instrument : MSVOA\_X  
 ClientSampleId : VX0921WBSD01

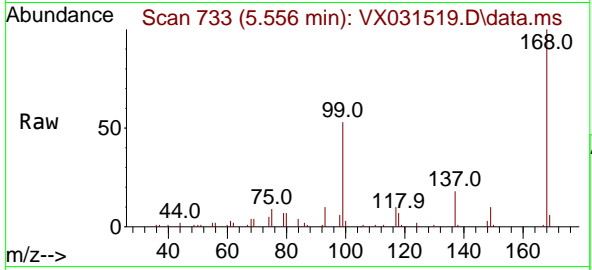

Tgt Ion:168 Resp: 34408  
 Ion Ratio Lower Upper  
 168 100  
 99 53.0 48.8 73.2

Manual Integrations  
**APPROVED**

Reviewed By :Krupa Patel 09/22/2022  
 Supervised By :Mahesh Dadoda 09/22/2022

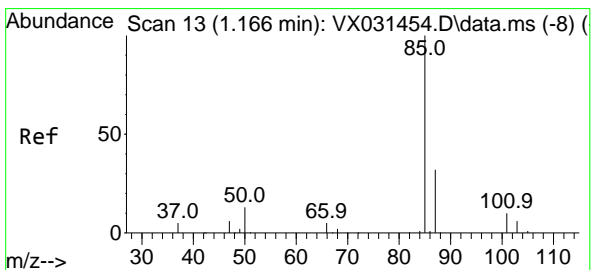
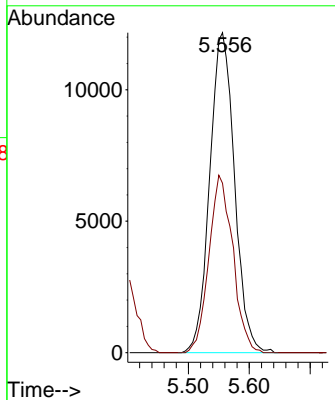
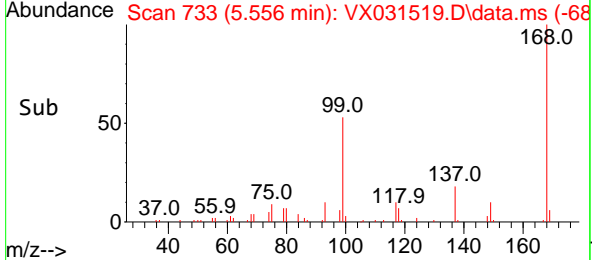

#2  
 Dichlorodifluoromethane  
 Concen: 21.259 ug/l  
 RT: 1.166 min Scan# 13  
 Delta R.T. 0.000 min  
 Lab File: VX031519.D  
 Acq: 21 Sep 2022 13:09

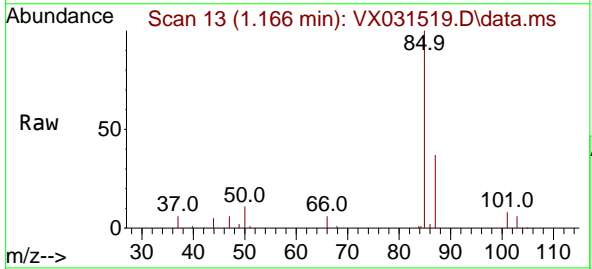

Tgt Ion: 85 Resp: 10517  
 Ion Ratio Lower Upper  
 85 100  
 87 36.7 15.8 47.4

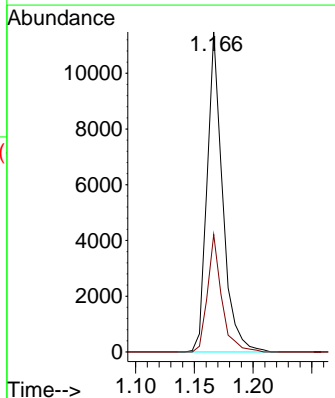
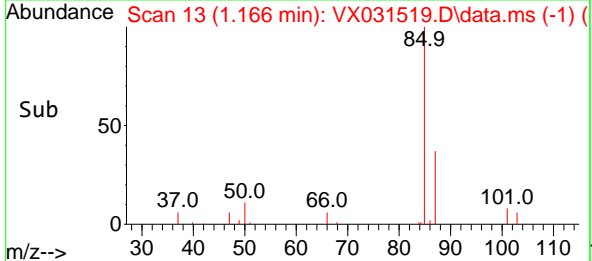

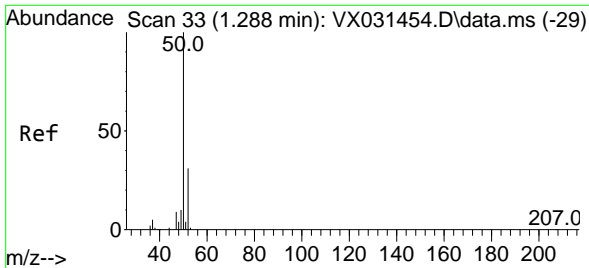

#3  
 Chloromethane  
 Concen: 21.178 ug/l  
 RT: 1.288 min Scan# 31  
 Delta R.T. 0.000 min  
 Lab File: VX031519.D  
 Acq: 21 Sep 2022 13:09

Instrument : MSVOA\_X  
 Client Sample Id : VX0921WBSD01

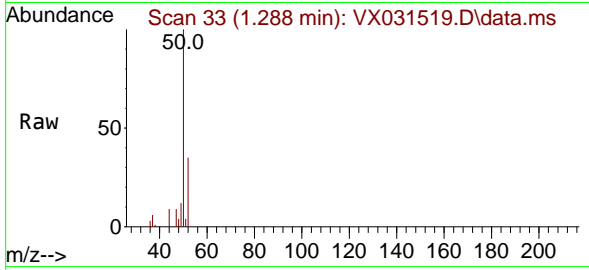

Tgt Ion: 50 Resp: 13899  
 Ion Ratio Lower Upper  
 50 100  
 52 35.3 26.9 40.3

Manual Integrations  
 APPROVED

Reviewed By :Krupa Patel 09/22/2022  
 Supervised By :Mahesh Dadoda 09/22/2022

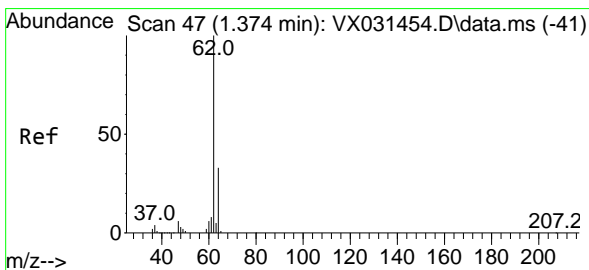
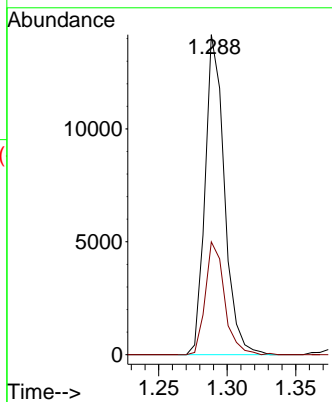
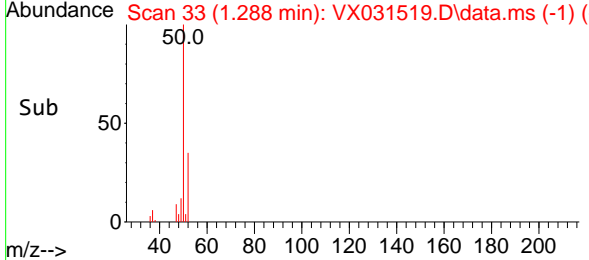

#4  
 Vinyl Chloride  
 Concen: 20.448 ug/l  
 RT: 1.374 min Scan# 47  
 Delta R.T. -0.000 min  
 Lab File: VX031519.D  
 Acq: 21 Sep 2022 13:09

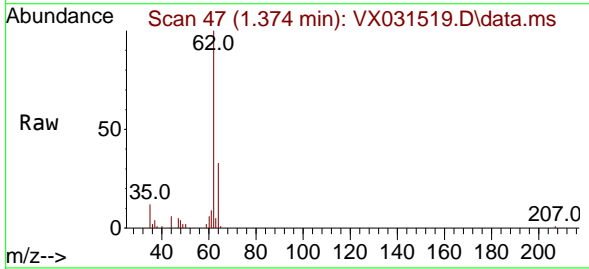

Tgt Ion: 62 Resp: 15303  
 Ion Ratio Lower Upper  
 62 100  
 64 31.2 25.3 37.9

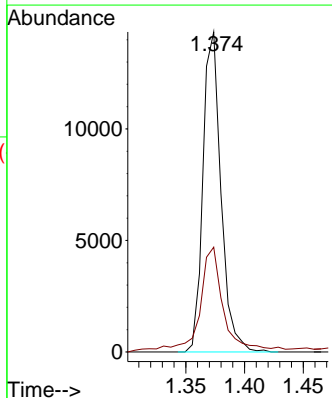
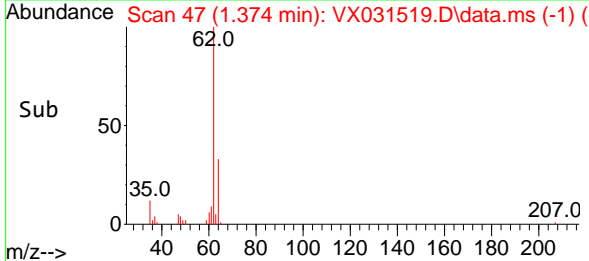

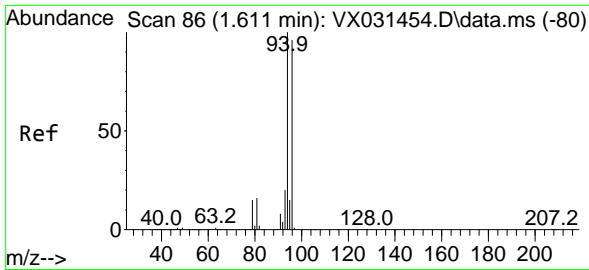

#5  
 Bromomethane  
 Concen: 21.245 ug/l  
 RT: 1.612 min Scan# 80  
 Delta R.T. 0.001 min  
 Lab File: VX031519.D  
 Acq: 21 Sep 2022 13:09

Instrument : MSVOA\_X  
 Client Sample Id : VX0921WBSD01

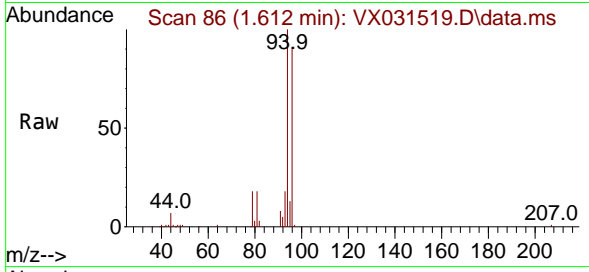

Tgt Ion: 94 Resp: 22638  
 Ion Ratio Lower Upper  
 94 100  
 96 91.3 74.4 111.6

Manual Integrations  
**APPROVED**  
 Reviewed By :Krupa Patel 09/22/2022  
 Supervised By :Mahesh Dadoda 09/22/2022

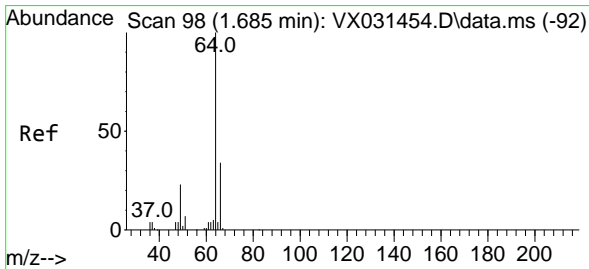
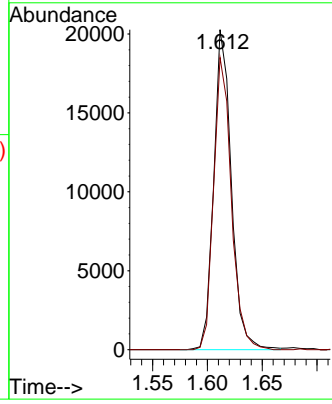
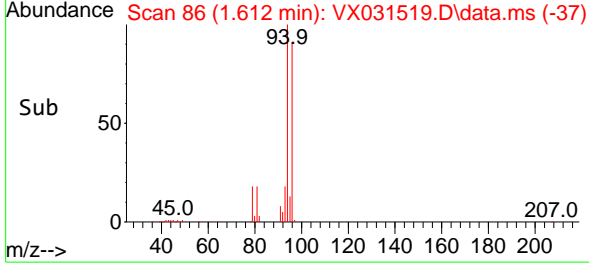

#6  
 Chloroethane  
 Concen: 29.791 ug/l  
 RT: 1.685 min Scan# 98  
 Delta R.T. -0.000 min  
 Lab File: VX031519.D  
 Acq: 21 Sep 2022 13:09

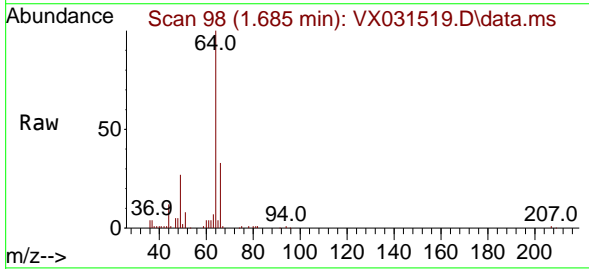

Tgt Ion: 64 Resp: 20088  
 Ion Ratio Lower Upper  
 64 100  
 66 33.1 25.0 37.4

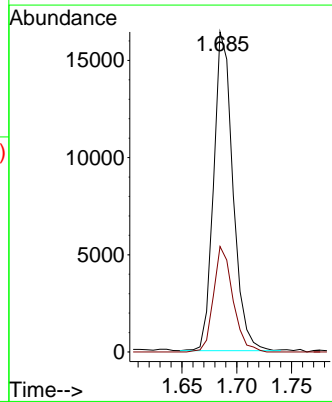
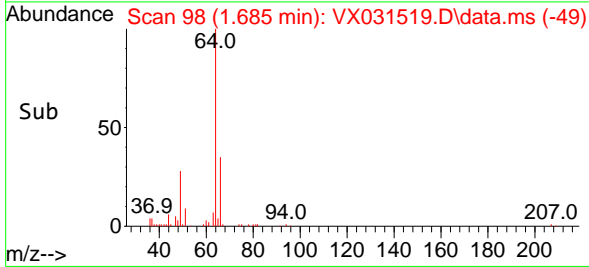

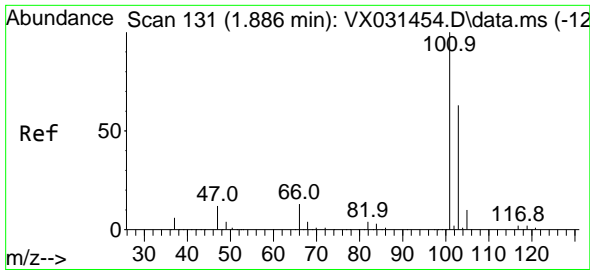

#7  
 Trichlorofluoromethane  
 Concen: 18.800 ug/l  
 RT: 1.886 min Scan# 131  
 Delta R.T. -0.000 min  
 Lab File: VX031519.D  
 Acq: 21 Sep 2022 13:09

Instrument : MSVOA\_X  
 Client Sample Id : VX0921WBSD01

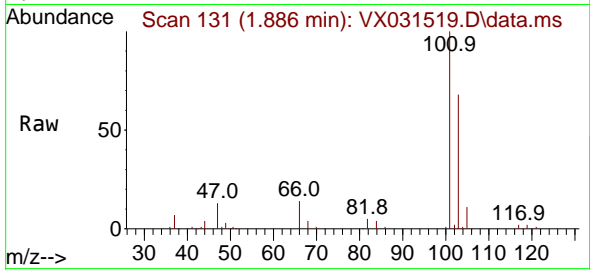

Tgt Ion: 101 Resp: 3191  
 Ion Ratio Lower Upper  
 101 100  
 103 67.9 51.8 77.6

Manual Integrations  
 APPROVED

Reviewed By :Krupa Patel 09/22/2022  
 Supervised By :Mahesh Dadoda 09/22/2022

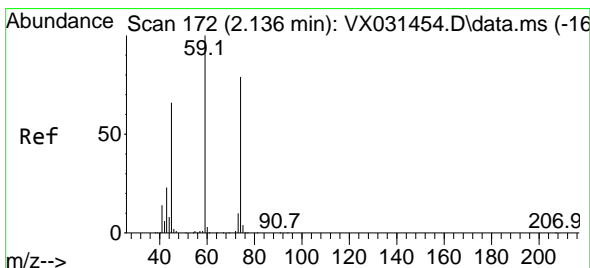
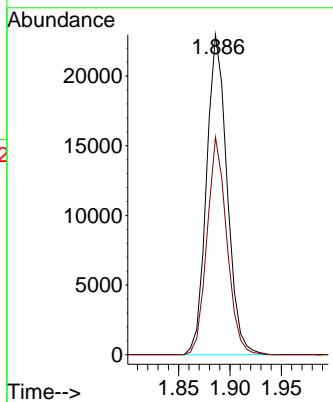
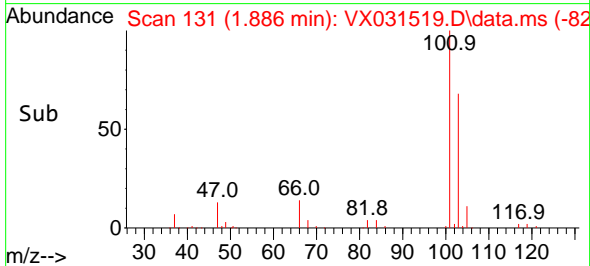

#8  
 Diethyl Ether  
 Concen: 23.863 ug/l  
 RT: 2.136 min Scan# 172  
 Delta R.T. -0.000 min  
 Lab File: VX031519.D  
 Acq: 21 Sep 2022 13:09

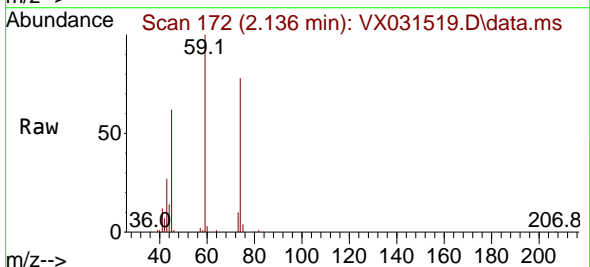

Tgt Ion: 74 Resp: 13951  
 Ion Ratio Lower Upper  
 74 100  
 45 85.1 48.5 145.6

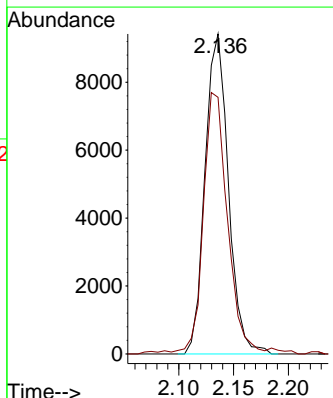
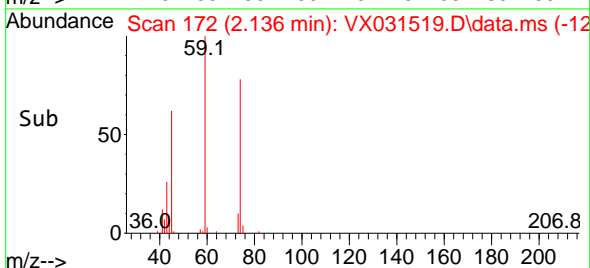



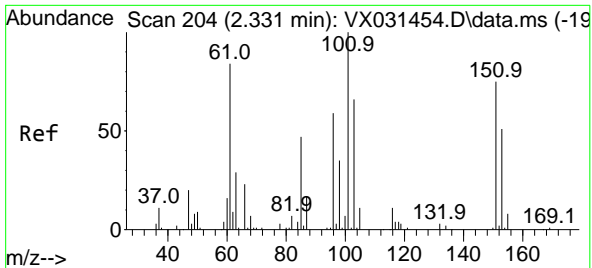

#9  
 1,1,2-Trichlorotrifluoroethane  
 Concen: 18.826 ug/l  
 RT: 2.331 min Scan# 204  
 Delta R.T. -0.000 min  
 Lab File: VX031519.D  
 Acq: 21 Sep 2022 13:09

Instrument : MSVOA\_X  
 ClientSampleId : VX0921WBSD01

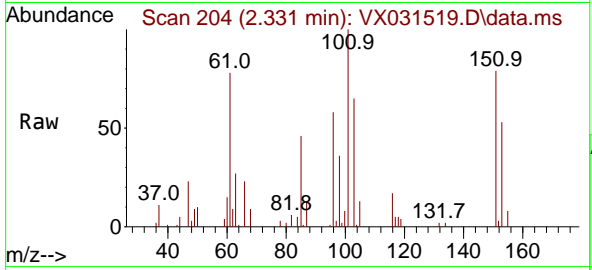

Tgt Ion:101 Resp: 10430

Ion	Ratio	Lower	Upper
101	100		
85	49.3	38.6	57.8
151	77.7	54.0	81.0

Manual Integrations  
**APPROVED**  
 Reviewed By :Krupa Patel 09/22/2022  
 Supervised By :Mahesh Dadoda 09/22/2022

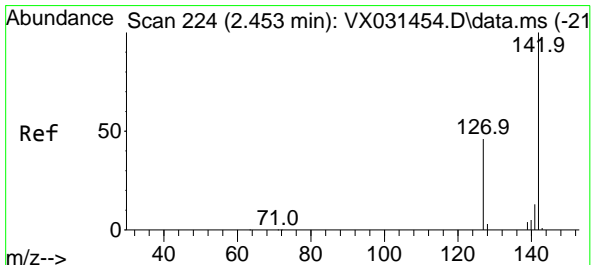
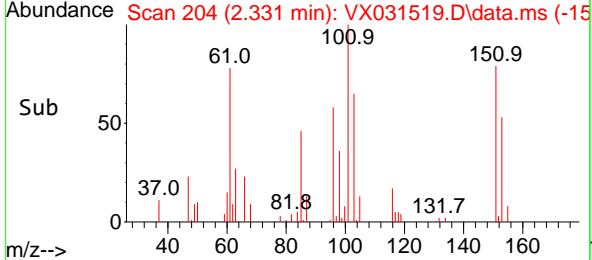
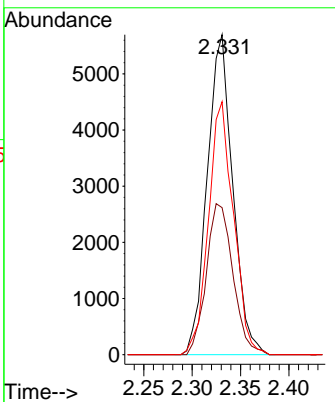

#10  
 Methyl Iodide  
 Concen: 21.133 ug/l  
 RT: 2.453 min Scan# 224  
 Delta R.T. -0.000 min  
 Lab File: VX031519.D  
 Acq: 21 Sep 2022 13:09

Tgt Ion:142 Resp: 11328

Ion	Ratio	Lower	Upper
142	100		
127	45.5	37.4	56.0
141	13.6	11.6	17.4

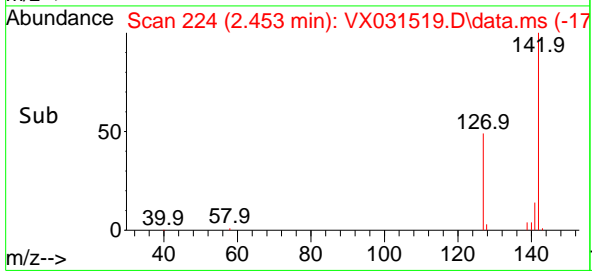
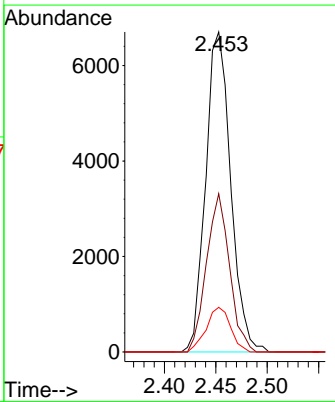
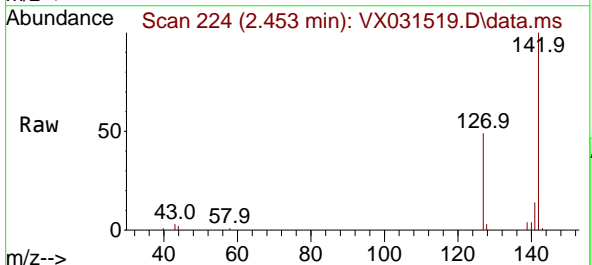

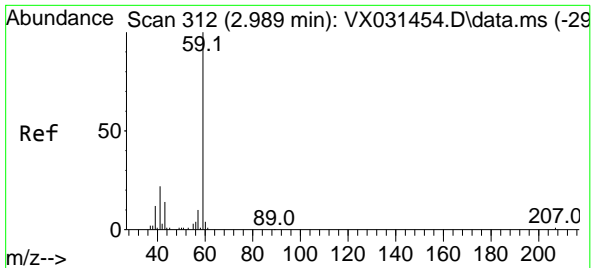

#11  
 Tert butyl alcohol  
 Concen: 156.168 ug/l m  
 RT: 2.995 min Scan# 311  
 Delta R.T. 0.006 min  
 Lab File: VX031519.D  
 Acq: 21 Sep 2022 13:09

Instrument : MSVOA\_X  
 Client Sample Id : VX0921WBSD01

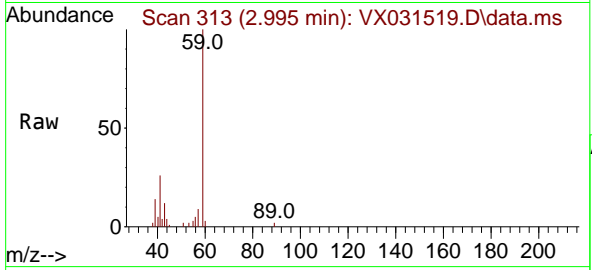

Tgt Ion: 59 Resp: 2240  
 Ion Ratio Lower Upper  
 59 100  
 57 8.1 8.2 12.2

Manual Integrations  
**APPROVED**

Reviewed By :Krupa Patel 09/22/2022  
 Supervised By :Mahesh Dadoda 09/22/2022

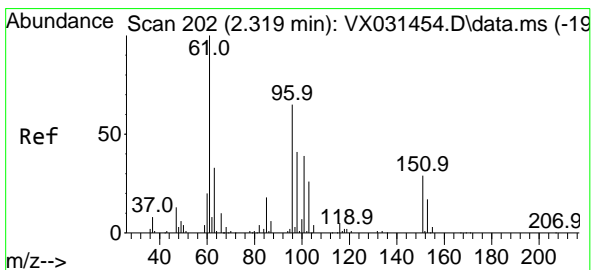
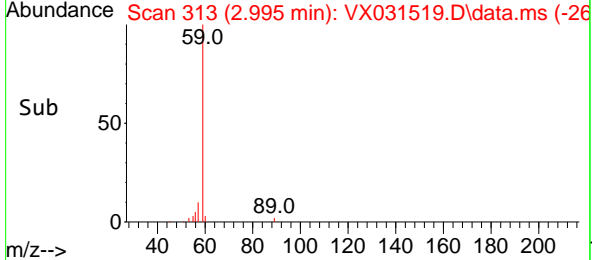
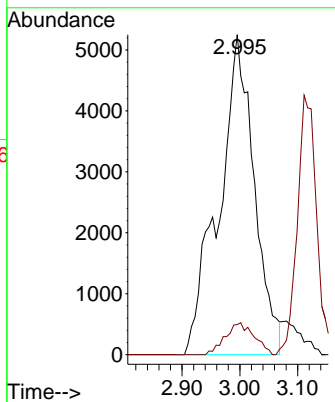

#12  
 1,1-Dichloroethene  
 Concen: 18.414 ug/l  
 RT: 2.319 min Scan# 202  
 Delta R.T. -0.000 min  
 Lab File: VX031519.D  
 Acq: 21 Sep 2022 13:09

Tgt Ion: 96 Resp: 9862  
 Ion Ratio Lower Upper  
 96 100  
 61 166.7 135.3 202.9  
 98 65.7 49.4 74.2

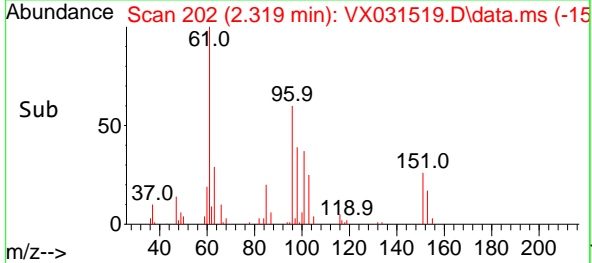
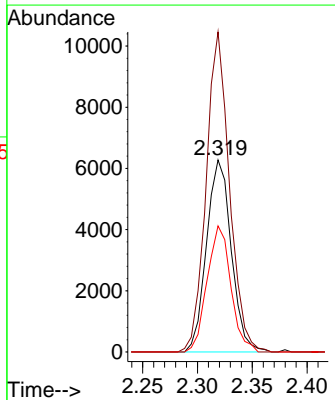
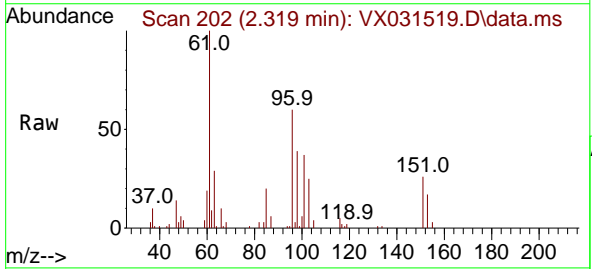

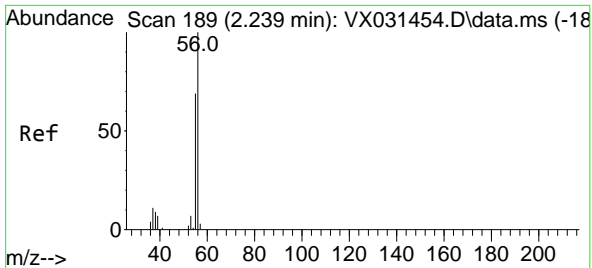

#13  
 Acrolein  
 Concen: 148.703 ug/l  
 RT: 2.239 min Scan# 189  
 Delta R.T. 0.000 min  
 Lab File: VX031519.D  
 Acq: 21 Sep 2022 13:09

Instrument : MSVOA\_X  
 Client Sample Id : VX0921WBSD01

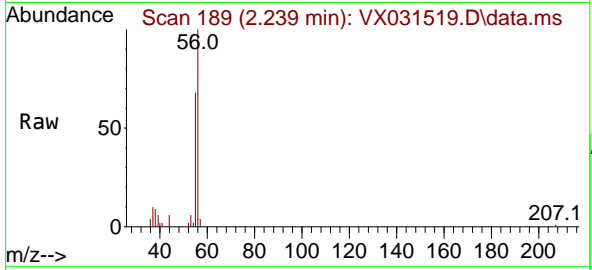

Tgt Ion: 56 Resp: 10509  
 Ion Ratio Lower Upper  
 56 100  
 55 70.8 56.0 84.0

Manual Integrations  
**APPROVED**

Reviewed By :Krupa Patel 09/22/2022  
 Supervised By :Mahesh Dadoda 09/22/2022

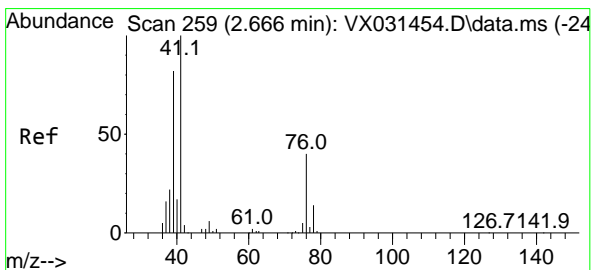
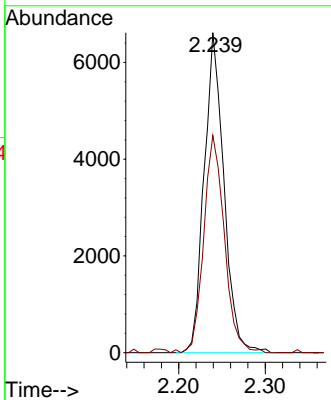
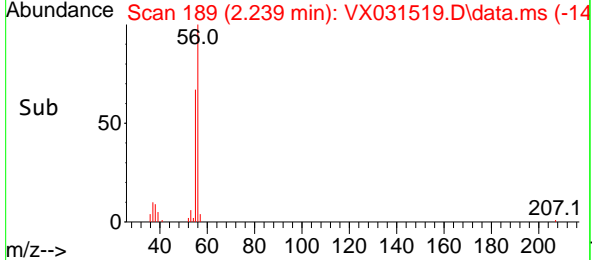

#14  
 Allyl chloride  
 Concen: 19.527 ug/l  
 RT: 2.666 min Scan# 259  
 Delta R.T. 0.000 min  
 Lab File: VX031519.D  
 Acq: 21 Sep 2022 13:09

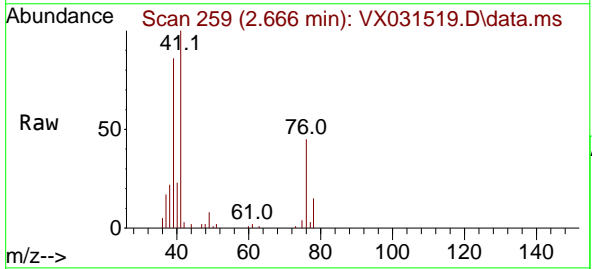

Tgt Ion: 41 Resp: 17055  
 Ion Ratio Lower Upper  
 41 100  
 39 77.6 58.2 87.4  
 76 36.4 26.9 40.3

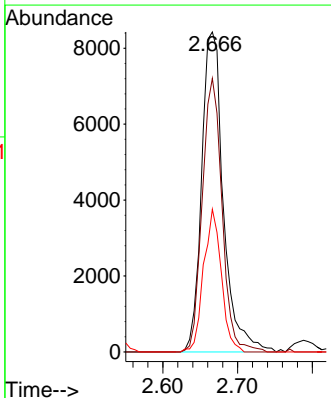
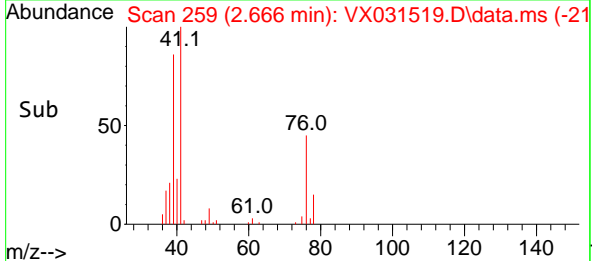

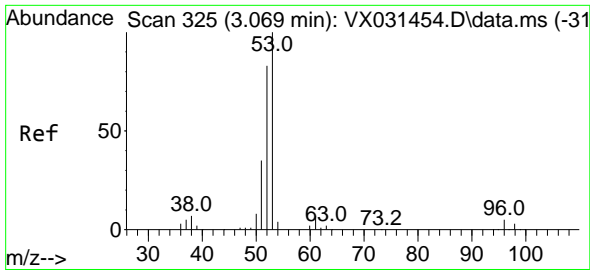

#15  
 Acrylonitrile  
 Concen: 132.280 ug/l  
 RT: 3.069 min Scan# 31  
 Delta R.T. -0.000 min  
 Lab File: VX031519.D  
 Acq: 21 Sep 2022 13:09

Instrument :

MSVOA\_X

ClientSampleId :

VX0921WBSD01

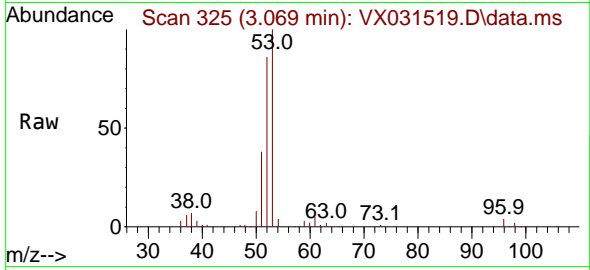

Tgt Ion: 53 Resp: 43920  
 Ion Ratio Lower Upper  
 53 100  
 52 82.7 66.9 100.3  
 51 36.4 30.0 45.0

Manual Integrations

APPROVED

Reviewed By :Krupa Patel 09/22/2022

Supervised By :Mahesh Dadoda 09/22/2022

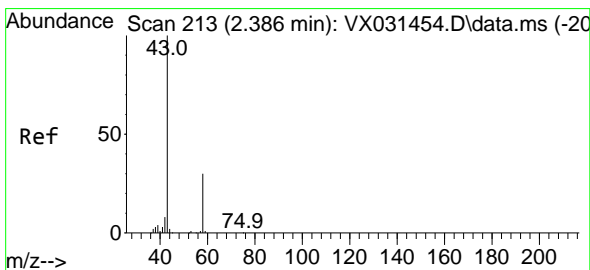
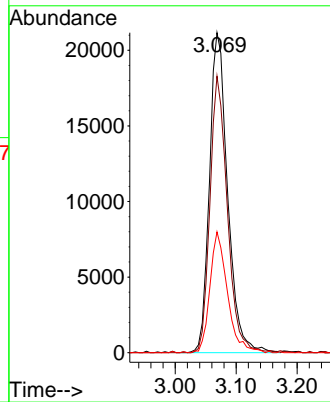
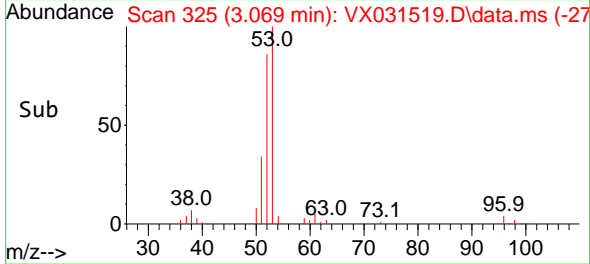

#16  
 Acetone  
 Concen: 144.414 ug/l  
 RT: 2.392 min Scan# 214  
 Delta R.T. 0.006 min  
 Lab File: VX031519.D  
 Acq: 21 Sep 2022 13:09

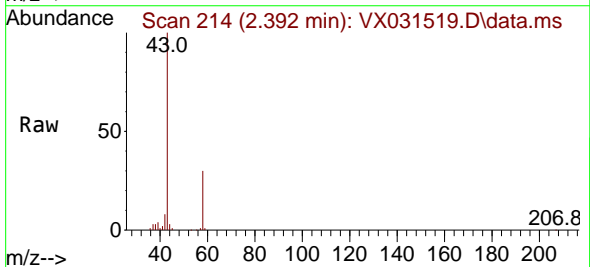

Tgt Ion: 43 Resp: 37481  
 Ion Ratio Lower Upper  
 43 100  
 58 29.8 23.8 35.8

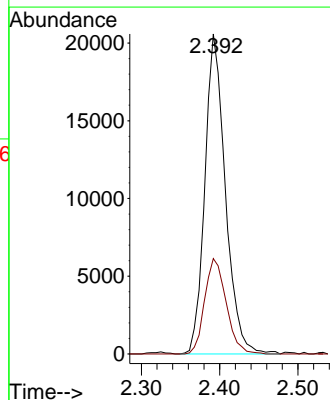
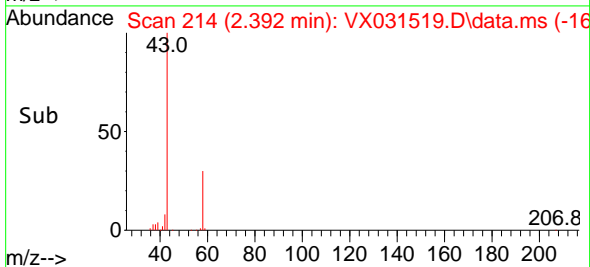

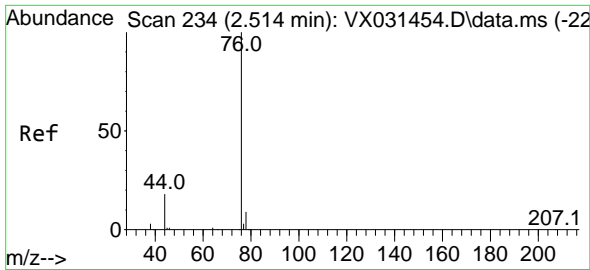

#17  
 Carbon Disulfide  
 Concen: 16.302 ug/l  
 RT: 2.514 min Scan# 211  
 Delta R.T. -0.000 min  
 Lab File: VX031519.D  
 Acq: 21 Sep 2022 13:09

Instrument :

MSVOA\_X

Client Sample Id :

VX0921WBSD01

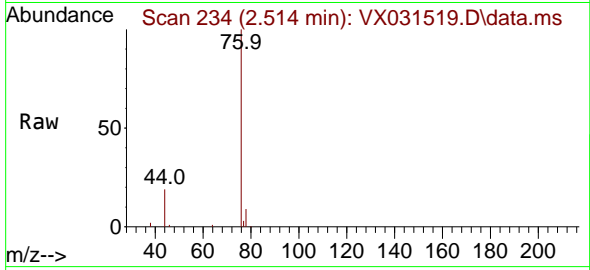

Tgt Ion: 76 Resp: 23524  
 Ion Ratio Lower Upper  
 76 100  
 78 9.4 7.2 10.8

Manual Integrations

APPROVED

Reviewed By :Krupa Patel 09/22/2022

Supervised By :Mahesh Dadoda 09/22/2022

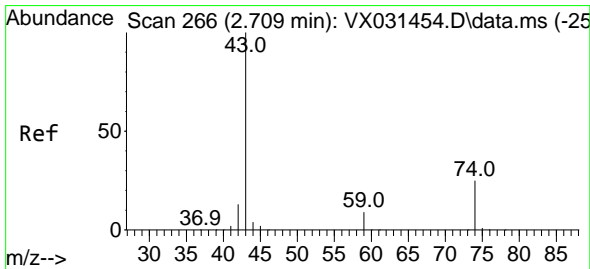
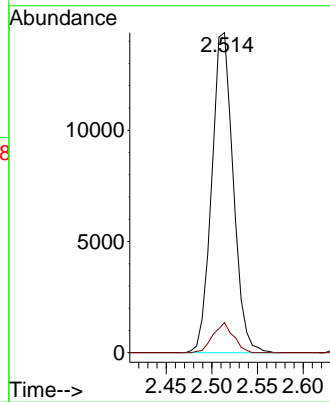
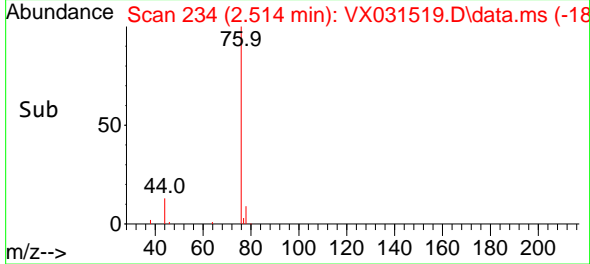

#18  
 Methyl Acetate  
 Concen: 25.433 ug/l  
 RT: 2.709 min Scan# 266  
 Delta R.T. -0.000 min  
 Lab File: VX031519.D  
 Acq: 21 Sep 2022 13:09

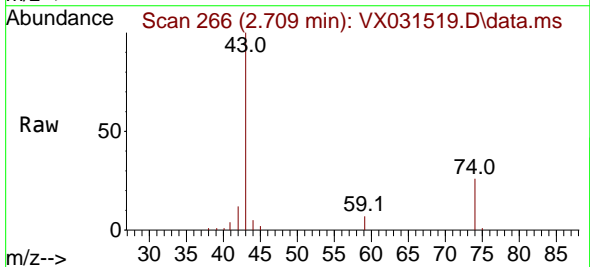

Tgt Ion: 43 Resp: 23982  
 Ion Ratio Lower Upper  
 43 100  
 74 26.2 18.6 27.8

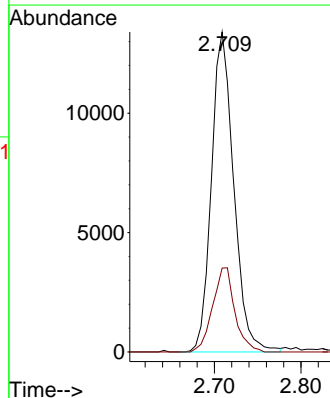
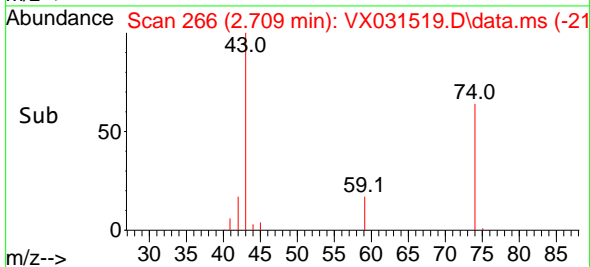

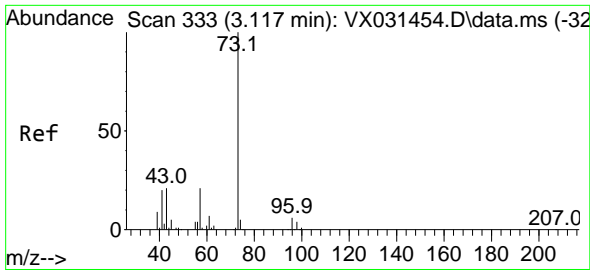

#19  
 Methyl tert-butyl Ether  
 Concen: 24.019 ug/l  
 RT: 3.117 min Scan# 311  
 Delta R.T. 0.000 min  
 Lab File: VX031519.D  
 Acq: 21 Sep 2022 13:09

Instrument : MSVOA\_X  
 Client Sample Id : VX0921WBSD01

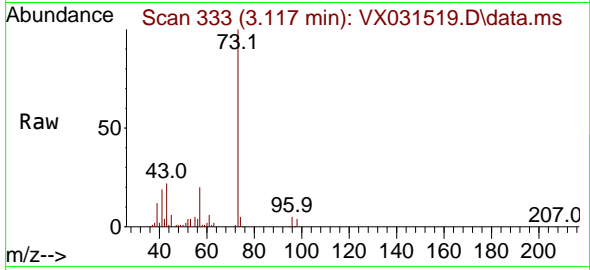

Tgt Ion: 73 Resp: 46524  
 Ion Ratio Lower Upper  
 73 100  
 57 20.3 17.2 25.8

Manual Integrations  
 APPROVED

Reviewed By :Krupa Patel 09/22/2022  
 Supervised By :Mahesh Dadoda 09/22/2022

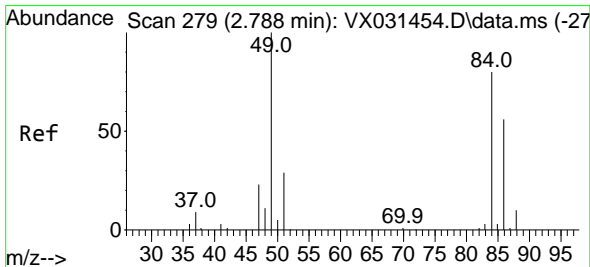
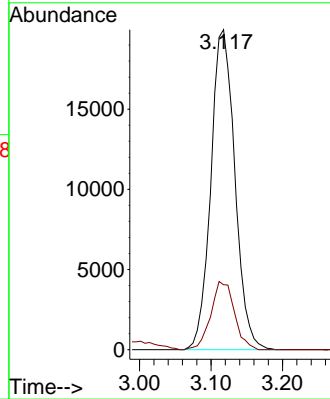
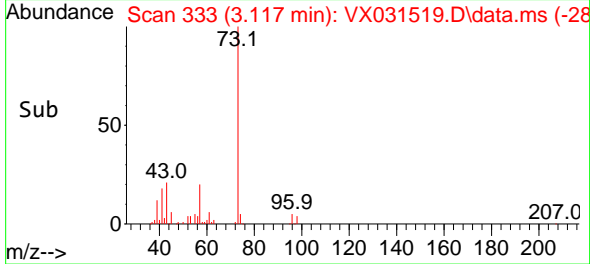

#20  
 Methylene Chloride  
 Concen: 23.801 ug/l  
 RT: 2.788 min Scan# 279  
 Delta R.T. 0.000 min  
 Lab File: VX031519.D  
 Acq: 21 Sep 2022 13:09

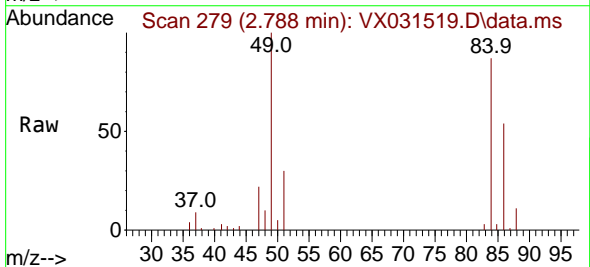

Tgt Ion: 84 Resp: 14108  
 Ion Ratio Lower Upper  
 84 100  
 49 115.0 105.9 158.9  
 51 34.3 32.2 48.2  
 86 62.5 50.8 76.2

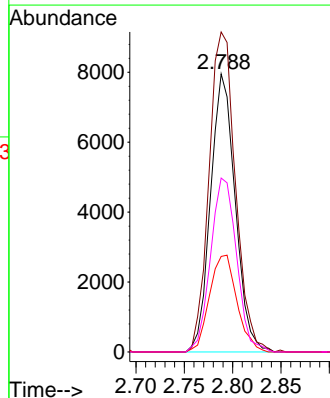
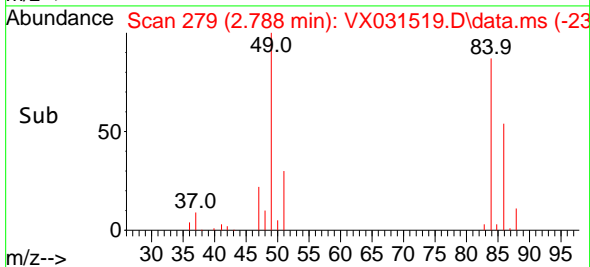

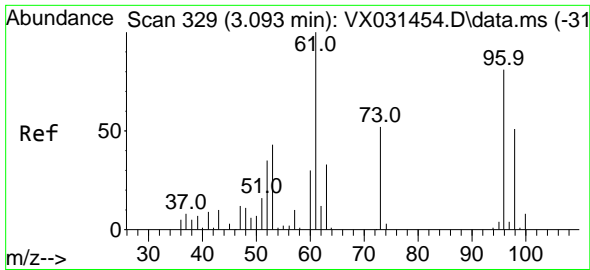

#21  
 trans-1,2-Dichloroethene  
 Concen: 19.825 ug/l  
 RT: 3.093 min Scan# 31  
 Delta R.T. -0.000 min  
 Lab File: VX031519.D  
 Acq: 21 Sep 2022 13:09

Instrument : MSVOA\_X  
 ClientSampleId : VX0921WBSD01

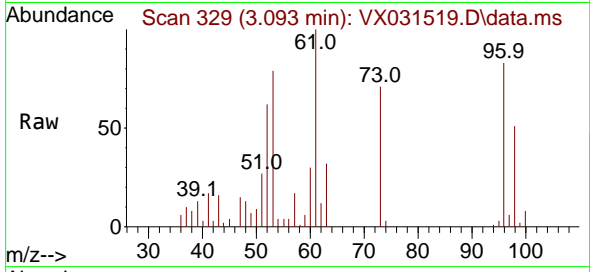

Tgt Ion: 96 Resp: 11990  
 Ion Ratio Lower Upper  
 96 100  
 61 120.3 106.7 160.1  
 98 61.5 48.7 73.1

Manual Integrations  
 APPROVED

Reviewed By :Krupa Patel 09/22/2022  
 Supervised By :Mahesh Dadoda 09/22/2022

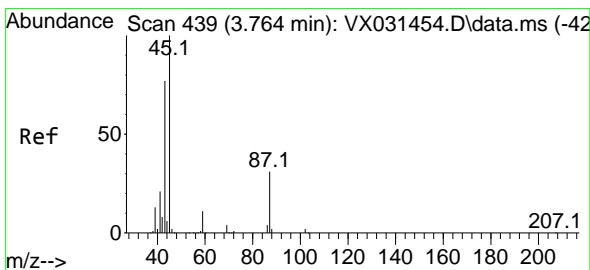
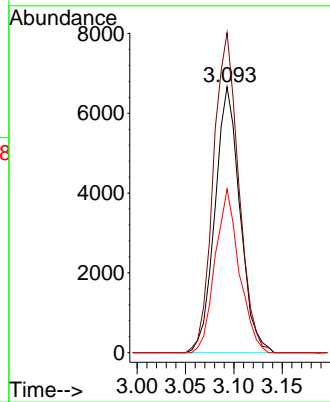
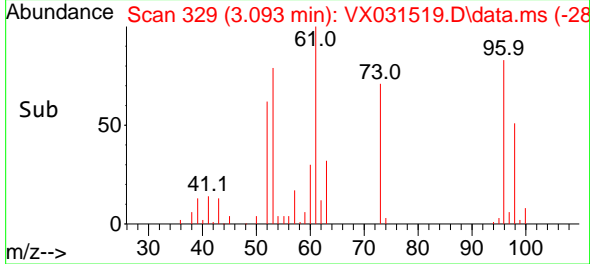

#22  
 Diisopropyl ether  
 Concen: 22.512 ug/l  
 RT: 3.764 min Scan# 439  
 Delta R.T. -0.000 min  
 Lab File: VX031519.D  
 Acq: 21 Sep 2022 13:09

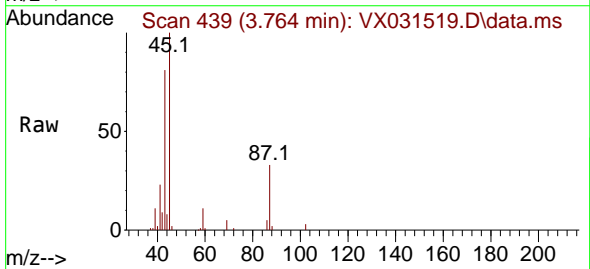

Tgt Ion: 45 Resp: 42578  
 Ion Ratio Lower Upper  
 45 100  
 43 78.1 59.0 88.6  
 87 33.3 22.6 33.8  
 59 11.0 8.8 13.2

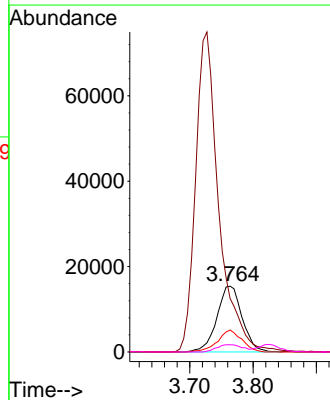
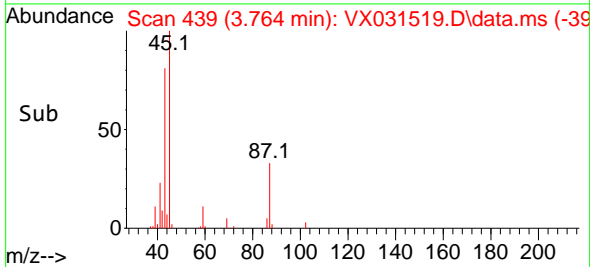

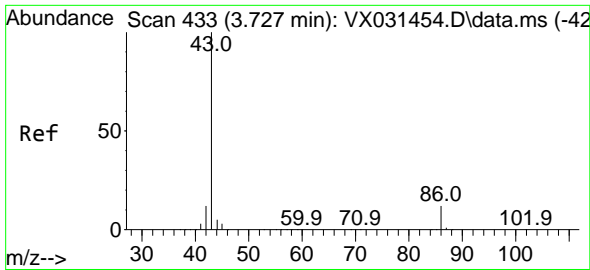

#23  
 Vinyl Acetate  
 Concen: 118.814 ug/l  
 RT: 3.727 min Scan# 411  
 Delta R.T. -0.000 min  
 Lab File: VX031519.D  
 Acq: 21 Sep 2022 13:09

Instrument :

MSVOA\_X

ClientSampleId :

VX0921WBSD01

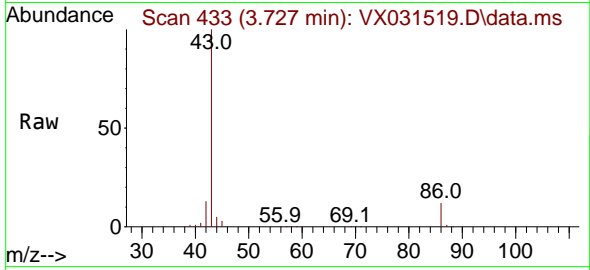

Tgt Ion: 43 Resp: 192170  
 Ion Ratio Lower Upper  
 43 100  
 86 11.9 8.7 13.1

Manual Integrations

APPROVED

Reviewed By :Krupa Patel 09/22/2022

Supervised By :Mahesh Dadoda 09/22/2022

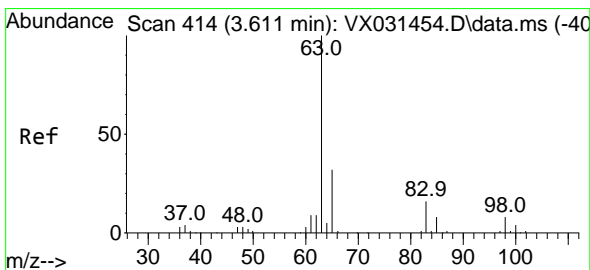
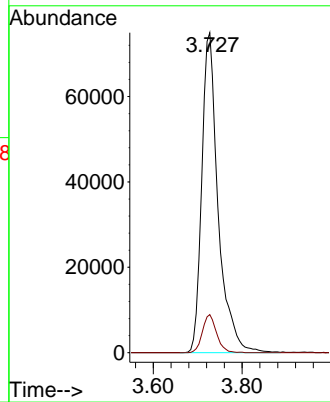
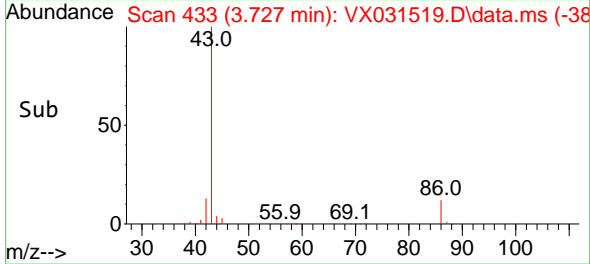

#24  
 1,1-Dichloroethane  
 Concen: 20.854 ug/l  
 RT: 3.611 min Scan# 414  
 Delta R.T. 0.000 min  
 Lab File: VX031519.D  
 Acq: 21 Sep 2022 13:09

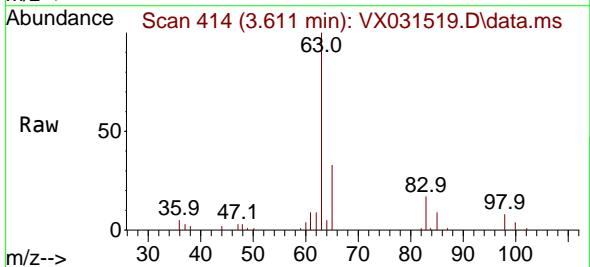

Tgt Ion: 63 Resp: 22289  
 Ion Ratio Lower Upper  
 63 100  
 98 7.7 3.5 10.4  
 100 3.9 2.4 7.2

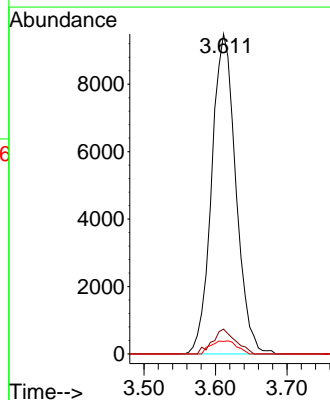
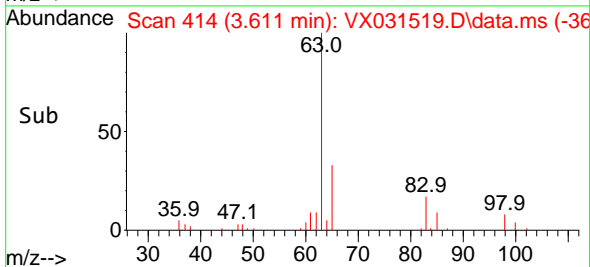



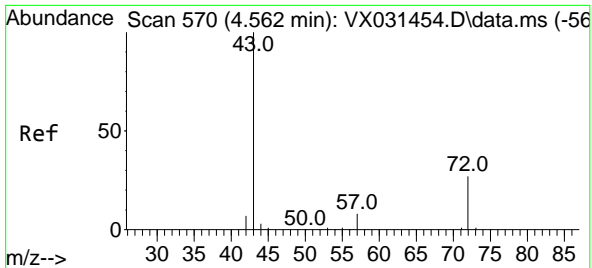

#25  
 2-Butanone  
 Concen: 128.926 ug/l  
 RT: 4.568 min Scan# 571  
 Delta R.T. 0.006 min  
 Lab File: VX031519.D  
 Acq: 21 Sep 2022 13:09

Instrument : MSVOA\_X  
 Client Sample Id : VX0921WBSD01

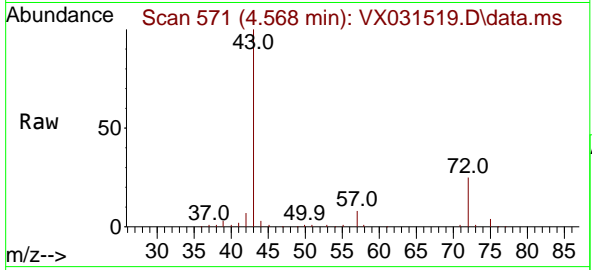

Tgt Ion: 43 Resp: 62809  
 Ion Ratio Lower Upper  
 43 100  
 72 25.0 21.1 31.7

Manual Integrations  
**APPROVED**

Reviewed By :Krupa Patel 09/22/2022  
 Supervised By :Mahesh Dadoda 09/22/2022

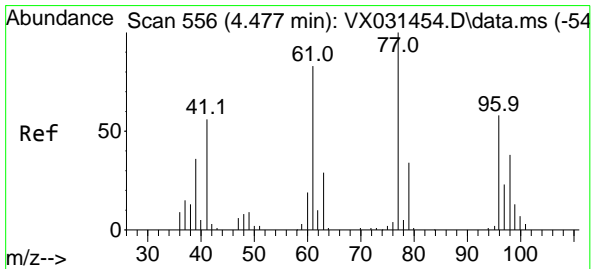
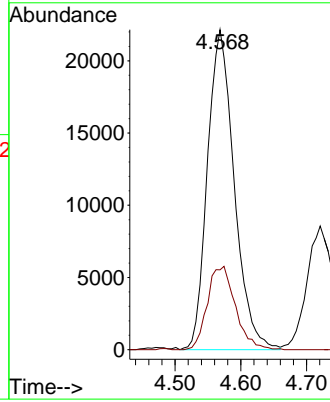
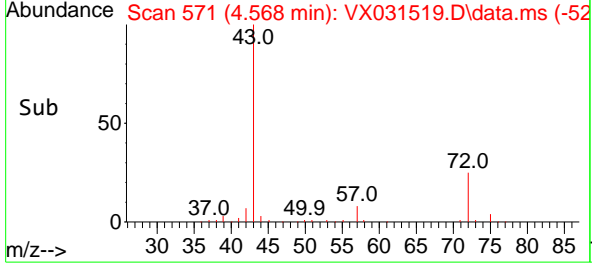

#26  
 2,2-Dichloropropane  
 Concen: 16.278 ug/l  
 RT: 4.477 min Scan# 556  
 Delta R.T. -0.000 min  
 Lab File: VX031519.D  
 Acq: 21 Sep 2022 13:09

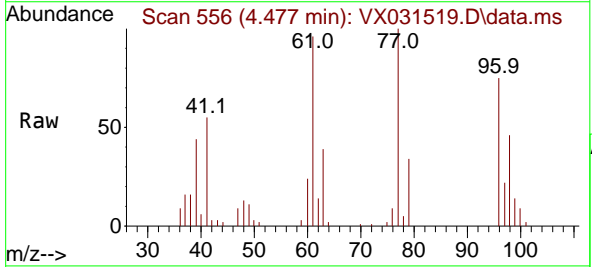

Tgt Ion: 77 Resp: 15368  
 Ion Ratio Lower Upper  
 77 100  
 97 23.0 10.9 32.6

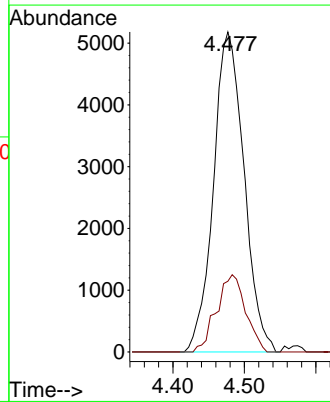
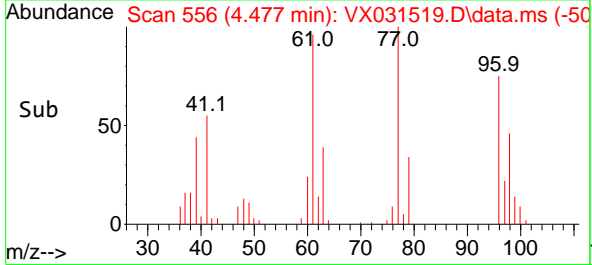

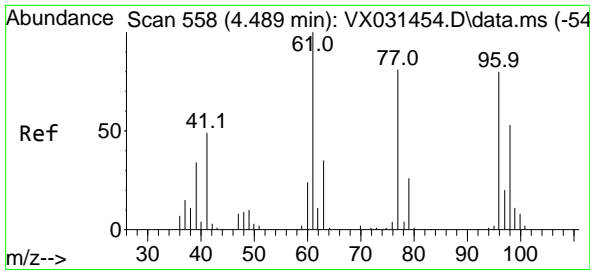

#27  
 cis-1,2-Dichloroethene  
 Concen: 20.385 ug/l  
 RT: 4.489 min Scan# 558  
 Delta R.T. 0.000 min  
 Lab File: VX031519.D  
 Acq: 21 Sep 2022 13:09

Instrument :

MSVOA\_X

ClientSampleId :

VX0921WBSD01

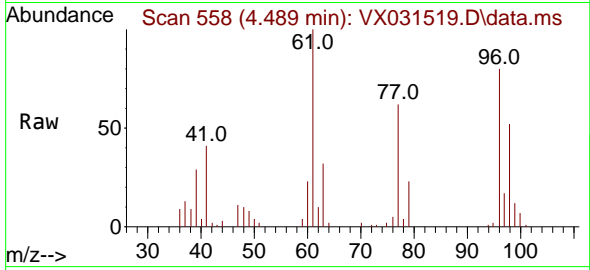

Tgt Ion: 96 Resp: 1485  
 Ion Ratio Lower Upper  
 96 100  
 61 131.9 0.0 305.2  
 98 65.7 0.0 128.4

Manual Integrations

APPROVED

Reviewed By :Krupa Patel 09/22/2022

Supervised By :Mahesh Dadoda 09/22/2022

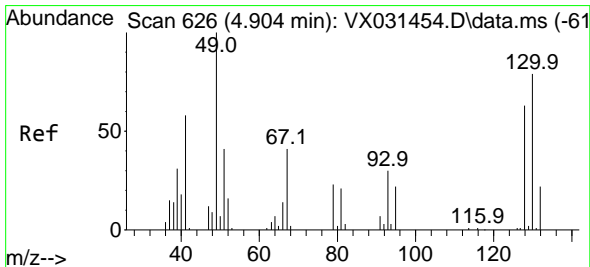
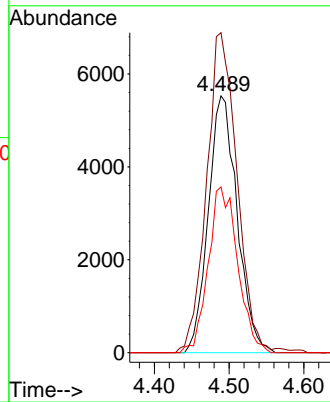
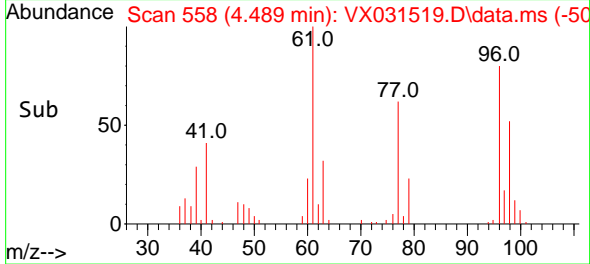

#28  
 Bromochloromethane  
 Concen: 21.725 ug/l  
 RT: 4.904 min Scan# 626  
 Delta R.T. -0.000 min  
 Lab File: VX031519.D  
 Acq: 21 Sep 2022 13:09

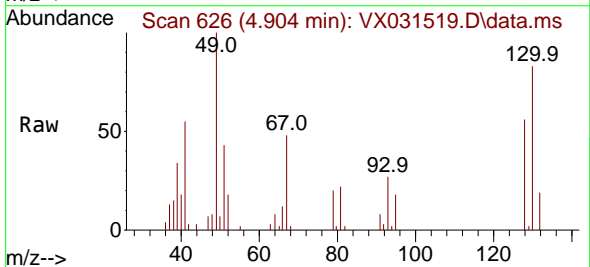

Tgt Ion: 49 Resp: 9276  
 Ion Ratio Lower Upper  
 49 100  
 129 1.7 0.0 3.6  
 130 82.7 59.0 88.4

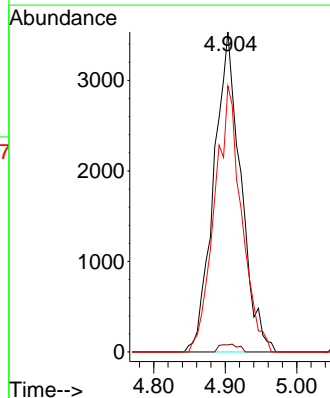
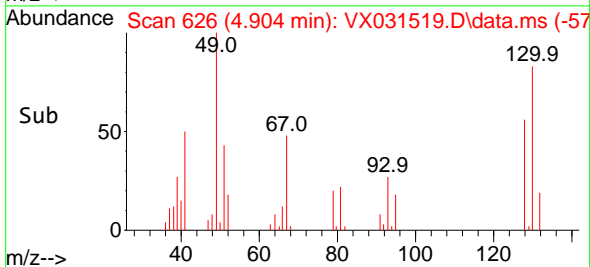

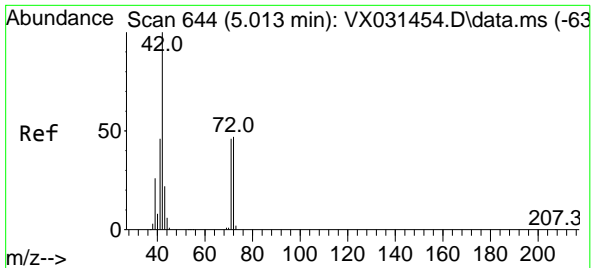

#29  
 Tetrahydrofuran  
 Concen: 126.966 ug/l  
 RT: 5.013 min Scan# 644  
 Delta R.T. 0.000 min  
 Lab File: VX031519.D  
 Acq: 21 Sep 2022 13:09

Instrument : MSVOA\_X  
 Client Sample Id : VX0921WBSD01

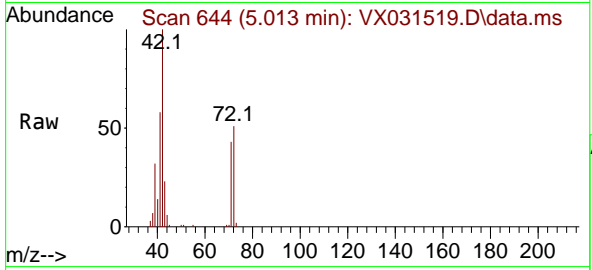

Tgt Ion: 42 Resp: 40338

Ion	Ratio	Lower	Upper
42	100		
72	48.5	36.4	54.6
71	45.5	33.5	50.3

Manual Integrations  
**APPROVED**  
 Reviewed By :Krupa Patel 09/22/2022  
 Supervised By :Mahesh Dadoda 09/22/2022

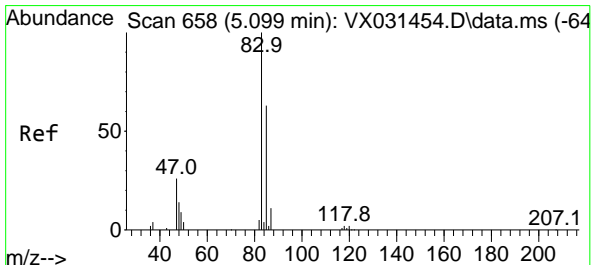
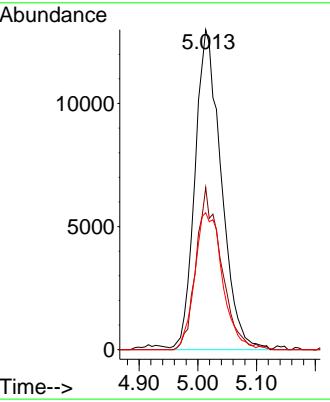
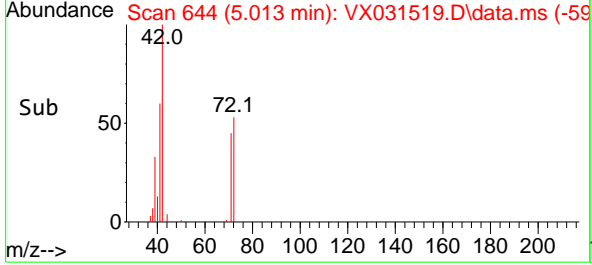

#30  
 Chloroform  
 Concen: 21.595 ug/l  
 RT: 5.099 min Scan# 658  
 Delta R.T. -0.000 min  
 Lab File: VX031519.D  
 Acq: 21 Sep 2022 13:09

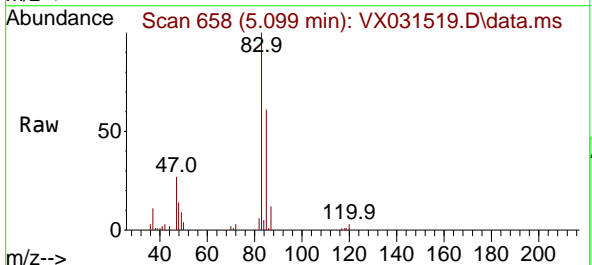

Tgt Ion: 83 Resp: 25314

Ion	Ratio	Lower	Upper
83	100		
85	61.2	52.8	79.2

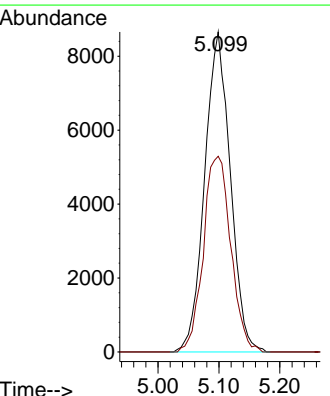
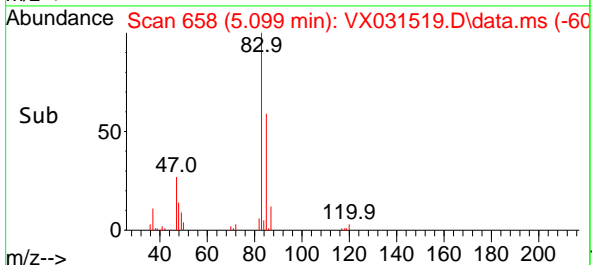

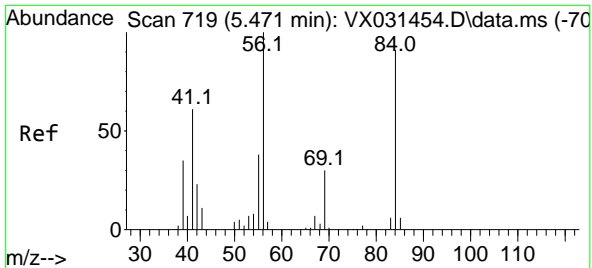

#31  
 Cyclohexane  
 Concen: 18.325 ug/l  
 RT: 5.477 min Scan# 719  
 Delta R.T. 0.006 min  
 Lab File: VX031519.D  
 Acq: 21 Sep 2022 13:09

Instrument : MSVOA\_X  
 ClientSampleId : VX0921WBSD01

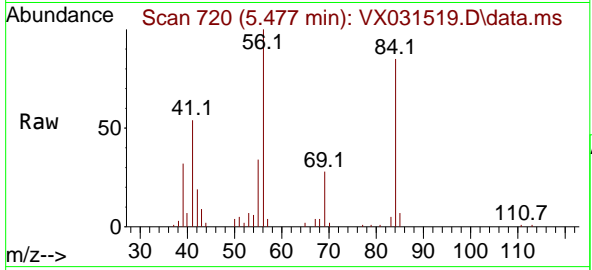

Tgt Ion: 56 Resp: 1715  
 Ion Ratio Lower Upper  
 56 100  
 69 28.1 25.1 37.7  
 84 83.3 70.2 105.4

Manual Integrations  
 APPROVED

Reviewed By :Krupa Patel 09/22/2022  
 Supervised By :Mahesh Dadoda 09/22/2022

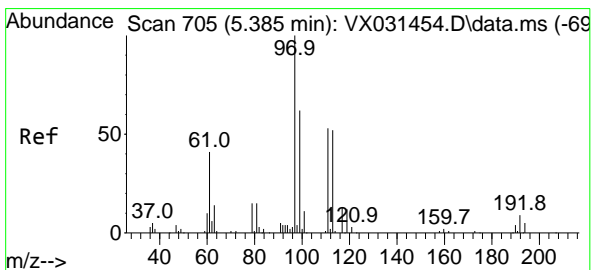
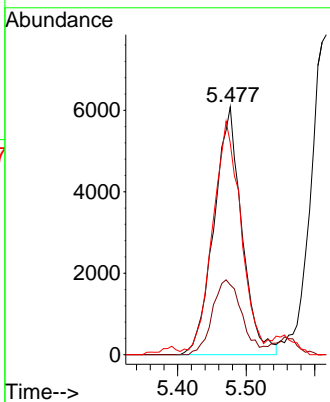
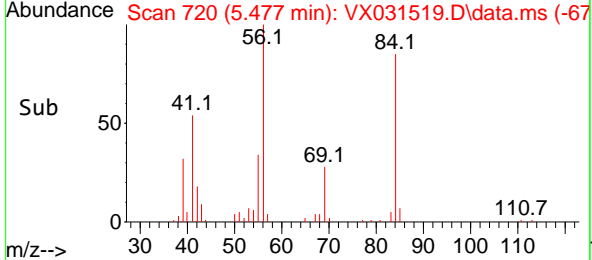

#32  
 1,1,1-Trichloroethane  
 Concen: 18.907 ug/l  
 RT: 5.385 min Scan# 705  
 Delta R.T. 0.000 min  
 Lab File: VX031519.D  
 Acq: 21 Sep 2022 13:09

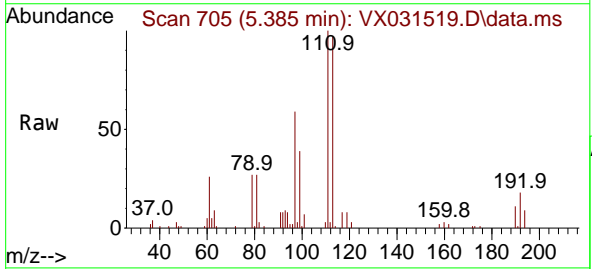

Tgt Ion: 97 Resp: 20131  
 Ion Ratio Lower Upper  
 97 100  
 99 63.5 51.3 76.9  
 61 44.3 35.9 53.9

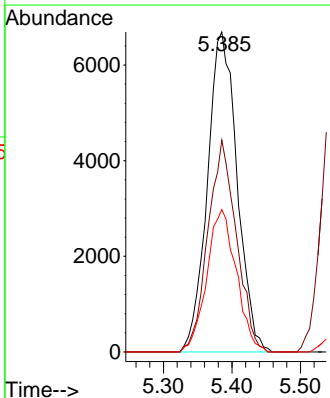
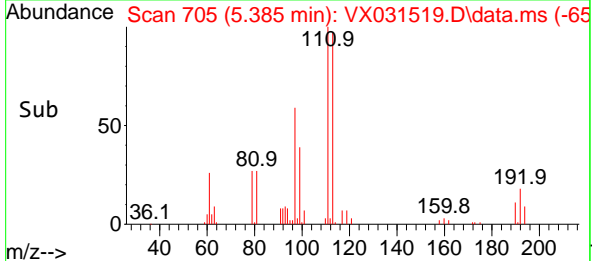

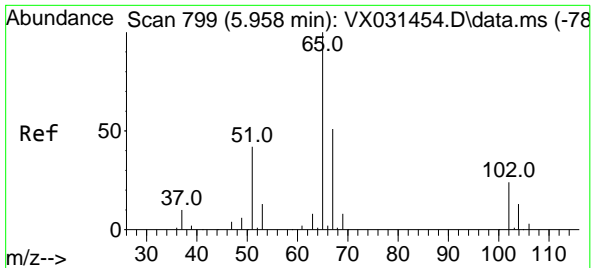

#33  
 1,2-Dichloroethane-d4  
 Concen: 61.220 ug/l  
 RT: 5.958 min Scan# 799  
 Delta R.T. 0.000 min  
 Lab File: VX031519.D  
 Acq: 21 Sep 2022 13:09

Instrument : MSVOA\_X  
 Client Sample Id : VX0921WBSD01

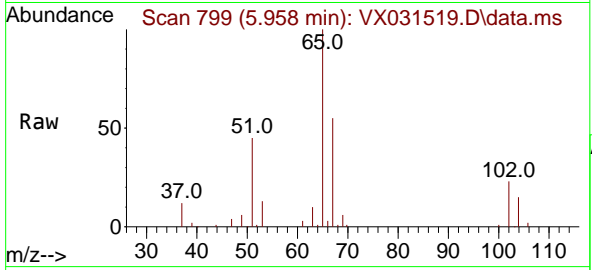

Tgt Ion: 65 Resp: 38550  
 Ion Ratio Lower Upper  
 65 100  
 67 54.0 0.0 102.4

Manual Integrations  
**APPROVED**

Reviewed By :Krupa Patel 09/22/2022  
 Supervised By :Mahesh Dadoda 09/22/2022

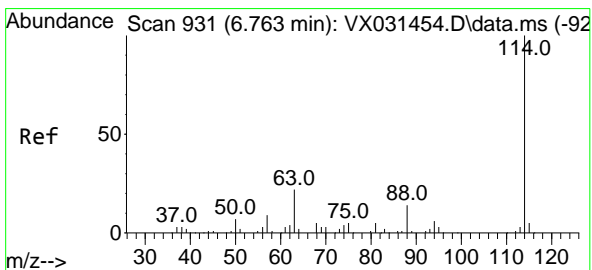
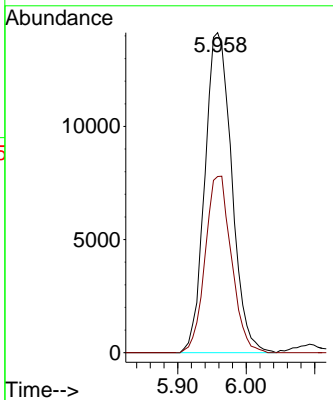
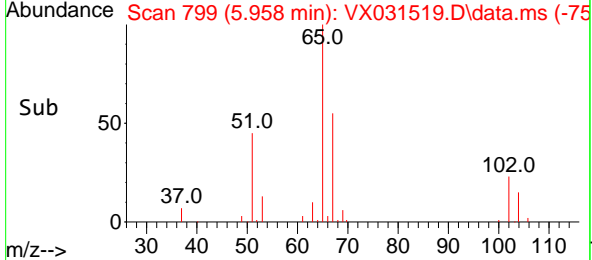

#34  
 1,4-Difluorobenzene  
 Concen: 50.000 ug/l  
 RT: 6.763 min Scan# 931  
 Delta R.T. 0.000 min  
 Lab File: VX031519.D  
 Acq: 21 Sep 2022 13:09

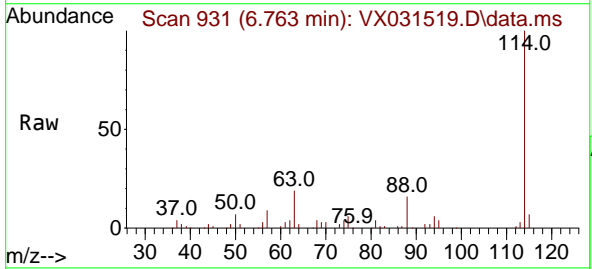

Tgt Ion:114 Resp: 55788  
 Ion Ratio Lower Upper  
 114 100  
 63 19.2 0.0 42.6  
 88 15.5 0.0 33.0

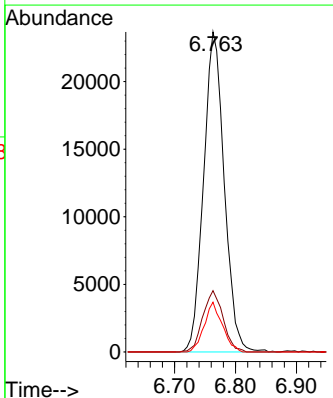
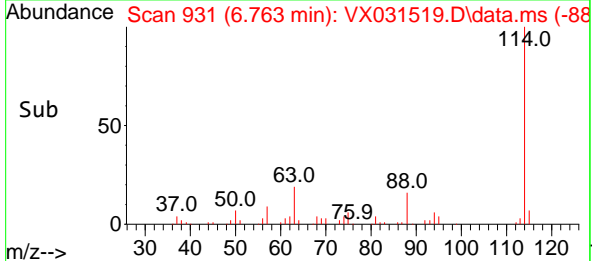

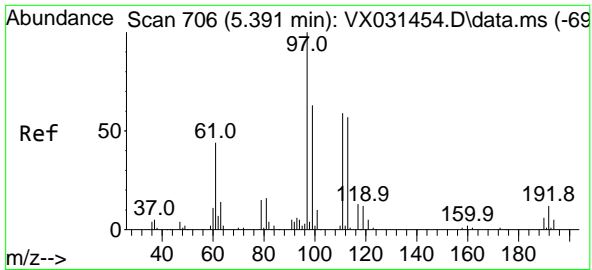

#35  
 Dibromofluoromethane  
 Concen: 55.032 ug/l  
 RT: 5.385 min Scan# 705  
 Delta R.T. -0.006 min  
 Lab File: VX031519.D  
 Acq: 21 Sep 2022 13:09

Instrument : MSVOA\_X  
 Client SampleId : VX0921WBSD01

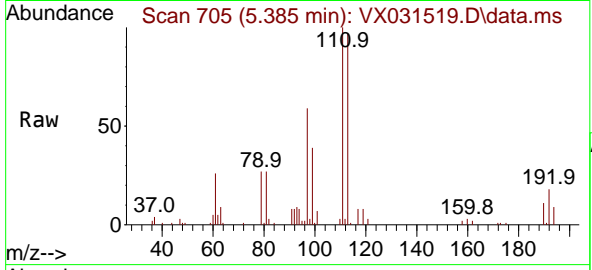

Tgt Ion: 113 Resp: 3169  
 Ion Ratio Lower Upper  
 113 100  
 111 104.5 82.4 123.6  
 192 19.6 14.1 21.1

Manual Integrations  
**APPROVED**  
 Reviewed By :Krupa Patel 09/22/2022  
 Supervised By :Mahesh Dadoda 09/22/2022

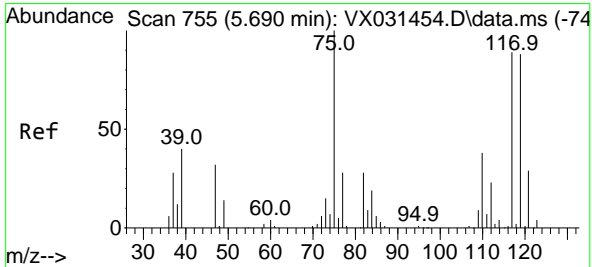
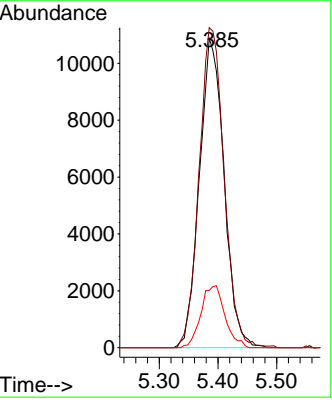
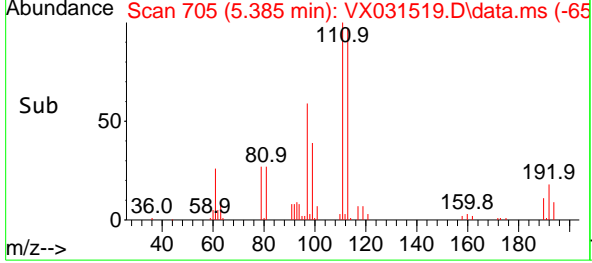

#36  
 1,1-Dichloropropene  
 Concen: 17.693 ug/l  
 RT: 5.696 min Scan# 756  
 Delta R.T. 0.006 min  
 Lab File: VX031519.D  
 Acq: 21 Sep 2022 13:09

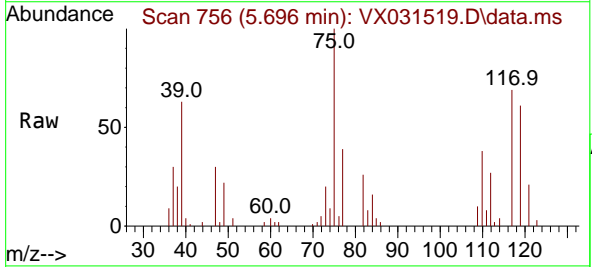

Tgt Ion: 75 Resp: 15690  
 Ion Ratio Lower Upper  
 75 100  
 110 39.2 17.5 52.5  
 77 32.7 24.9 37.3

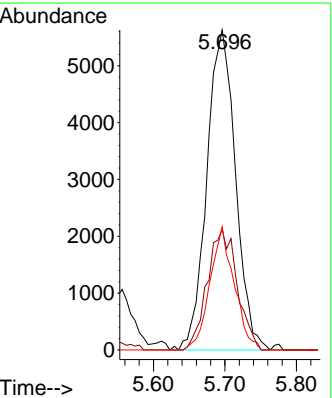
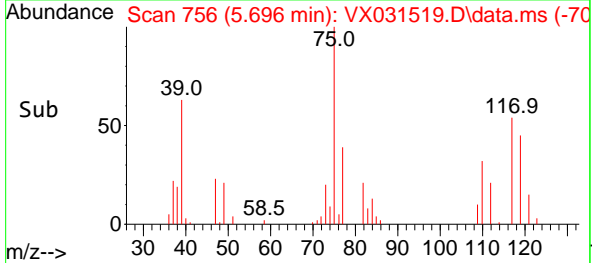

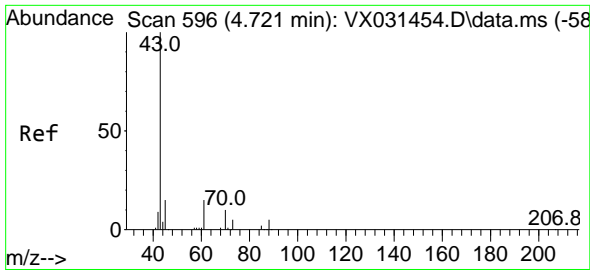

#37  
 Ethyl Acetate  
 Concen: 23.309 ug/l  
 RT: 4.721 min Scan# 596  
 Delta R.T. -0.000 min  
 Lab File: VX031519.D  
 Acq: 21 Sep 2022 13:09

Instrument :

MSVOA\_X

Client Sample Id :

VX0921WBSD01

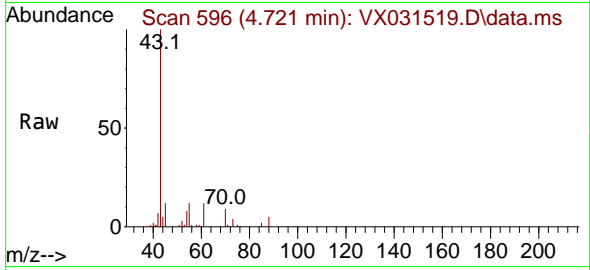

Tgt Ion: 43 Resp: 24658  
 Ion Ratio Lower Upper  
 43 100  
 61 13.2 11.1 16.7  
 70 9.6 8.6 13.0

Manual Integrations

APPROVED

Reviewed By :Krupa Patel 09/22/2022

Supervised By :Mahesh Dadoda 09/22/2022

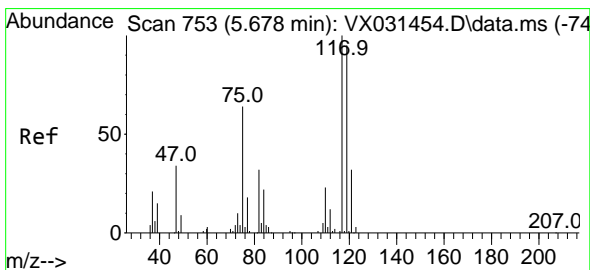
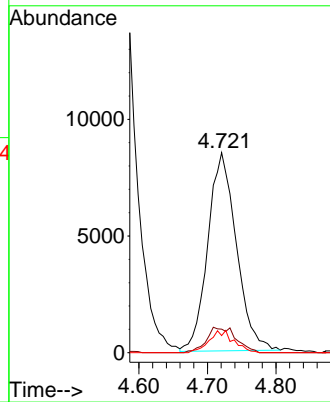
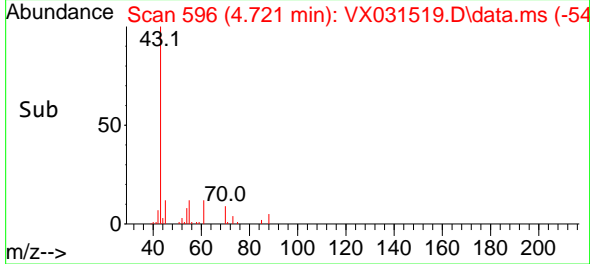

#38  
 Carbon Tetrachloride  
 Concen: 16.973 ug/l  
 RT: 5.684 min Scan# 754  
 Delta R.T. 0.006 min  
 Lab File: VX031519.D  
 Acq: 21 Sep 2022 13:09

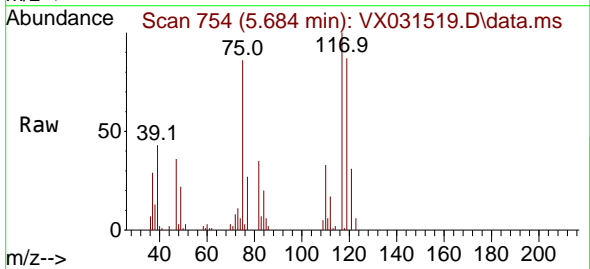

Tgt Ion:117 Resp: 16683  
 Ion Ratio Lower Upper  
 117 100  
 119 87.1 74.6 112.0  
 121 31.2 25.3 37.9

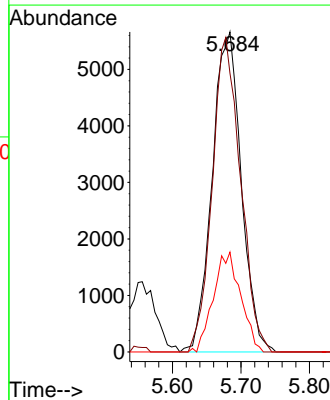
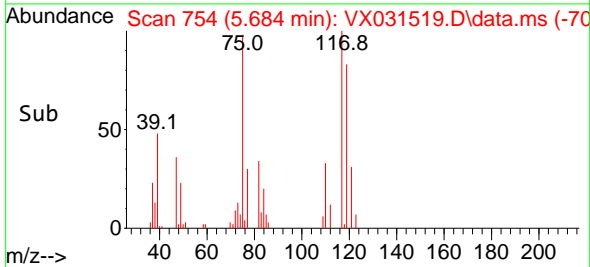

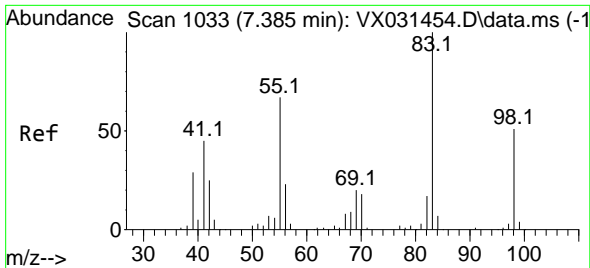

#39  
 Methylcyclohexane  
 Concen: 17.770 ug/l  
 RT: 7.385 min Scan# 1033  
 Delta R.T. -0.000 min  
 Lab File: VX031519.D  
 Acq: 21 Sep 2022 13:09

Instrument : MSVOA\_X  
 ClientSampleId : VX0921WBSD01

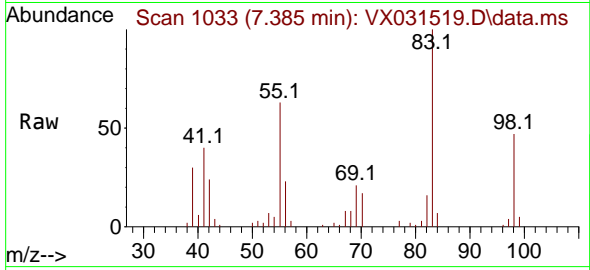

Tgt Ion: 83 Resp: 19389

Ion	Ratio	Lower	Upper
83	100		
55	63.3	61.0	91.4
98	46.8	37.7	56.5

Manual Integrations  
 APPROVED

Reviewed By :Krupa Patel 09/22/2022  
 Supervised By :Mahesh Dadoda 09/22/2022

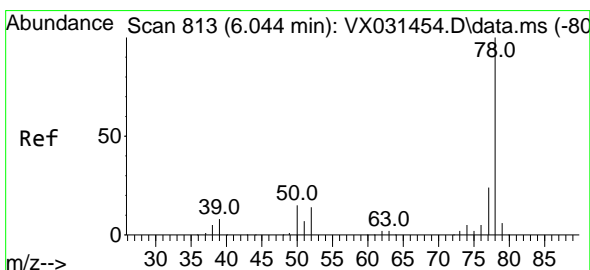
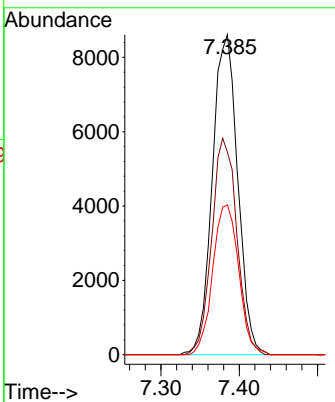
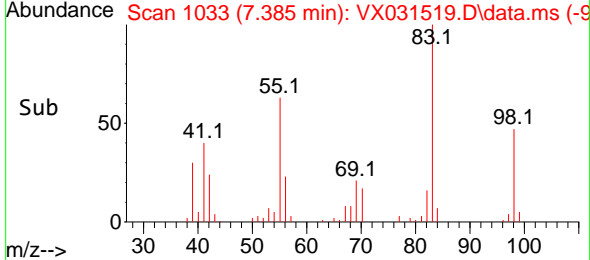

#40  
 Benzene  
 Concen: 19.504 ug/l  
 RT: 6.044 min Scan# 813  
 Delta R.T. -0.000 min  
 Lab File: VX031519.D  
 Acq: 21 Sep 2022 13:09

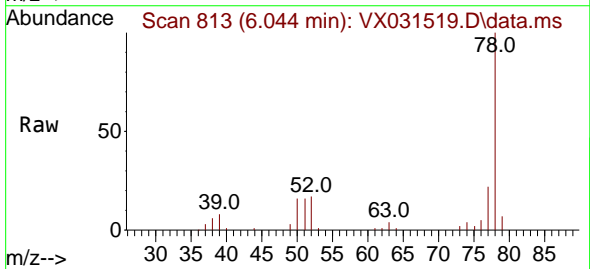

Tgt Ion: 78 Resp: 51597

Ion	Ratio	Lower	Upper
78	100		
77	21.6	18.7	28.1

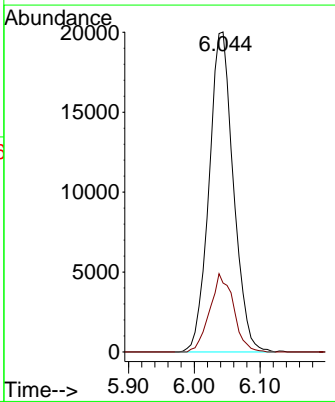
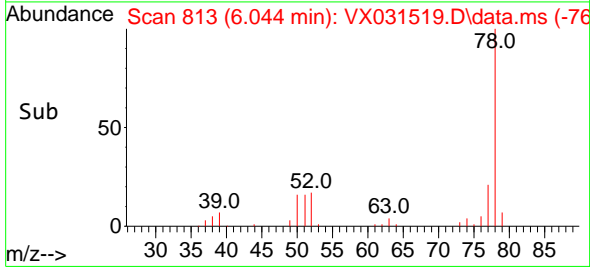



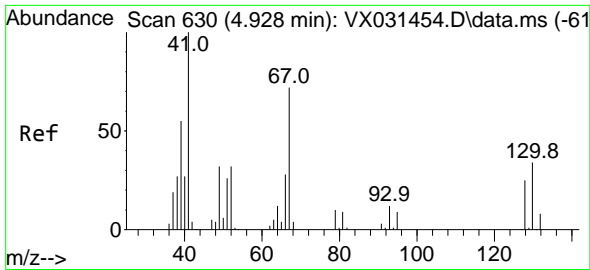

#41  
 Methacrylonitrile  
 Concen: 22.726 ug/l  
 RT: 4.922 min Scan# 61  
 Delta R.T. -0.006 min  
 Lab File: VX031519.D  
 Acq: 21 Sep 2022 13:09

Instrument : MSVOA\_X  
 Client Sample Id : VX0921WBSD01

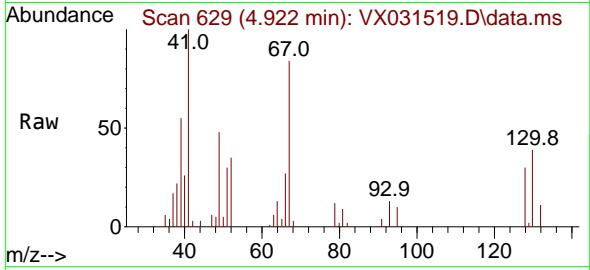

Tgt Ion: 41 Resp: 11970

Ion	Ratio	Lower	Upper
41	100		
39	58.3	45.0	67.6
67	81.1	58.2	87.4
52	34.7	25.0	37.6

Manual Integrations  
 APPROVED

Reviewed By :Krupa Patel 09/22/2022  
 Supervised By :Mahesh Dadoda 09/22/2022

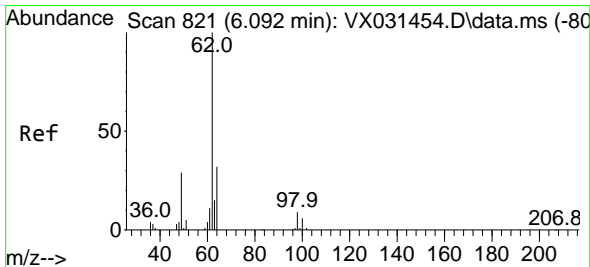
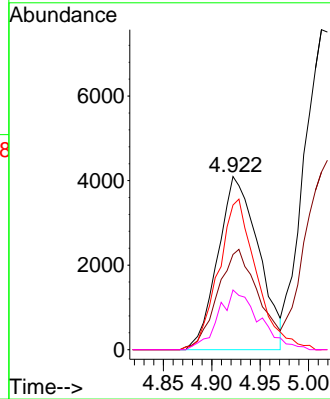
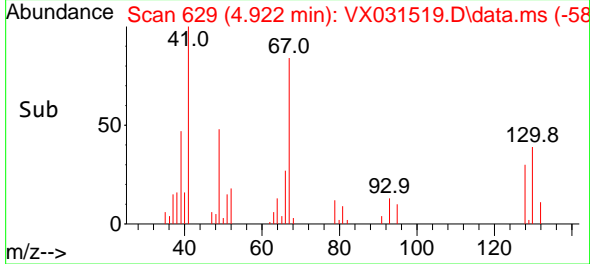

#42  
 1,2-Dichloroethane  
 Concen: 21.658 ug/l  
 RT: 6.092 min Scan# 821  
 Delta R.T. 0.000 min  
 Lab File: VX031519.D  
 Acq: 21 Sep 2022 13:09

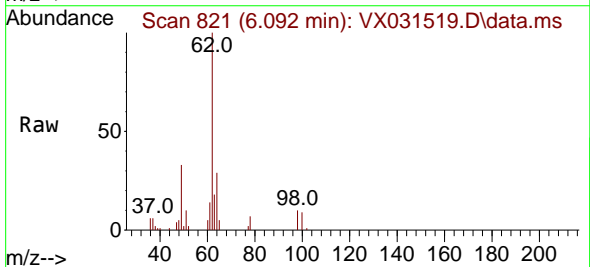

Tgt Ion: 62 Resp: 21119

Ion	Ratio	Lower	Upper
62	100		
98	9.4	0.0	17.8

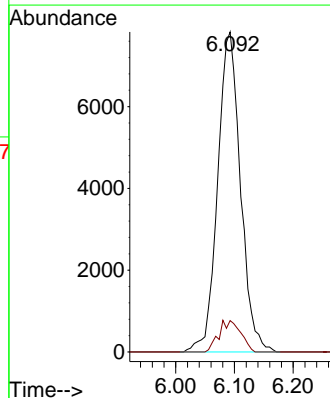
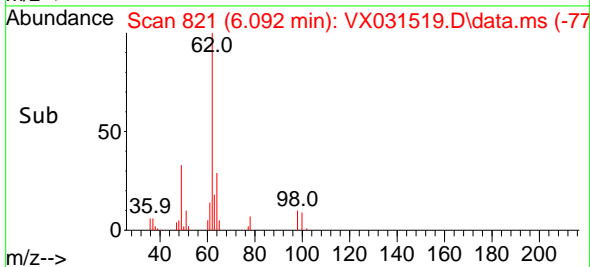

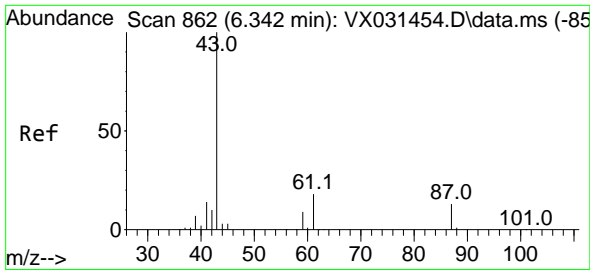

#43  
 Isopropyl Acetate  
 Concen: 22.923 ug/l  
 RT: 6.342 min Scan# 862  
 Delta R.T. 0.000 min  
 Lab File: VX031519.D  
 Acq: 21 Sep 2022 13:09

Instrument :

MSVOA\_X

Client Sample Id :

VX0921WBSD01

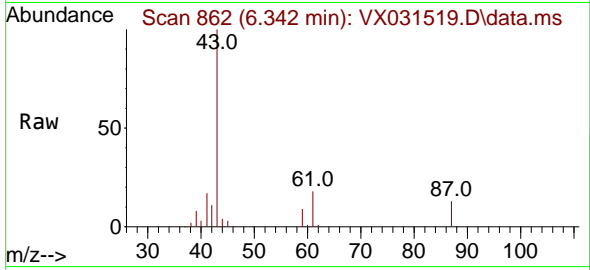

Tgt Ion: 43 Resp: 3727  
 Ion Ratio Lower Upper  
 43 100  
 61 18.1 15.3 22.9  
 87 14.7 10.6 15.8

Manual Integrations

APPROVED

Reviewed By :Krupa Patel 09/22/2022

Supervised By :Mahesh Dadoda 09/22/2022

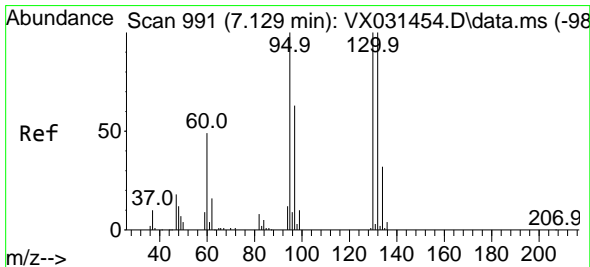
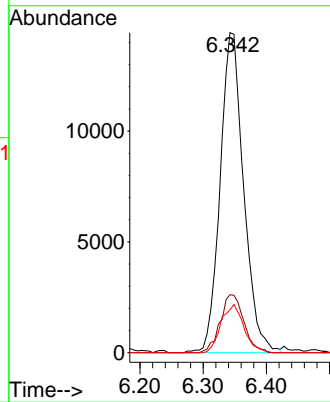
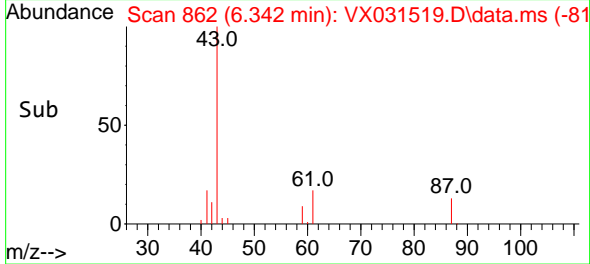

#44  
 Trichloroethene  
 Concen: 18.350 ug/l  
 RT: 7.129 min Scan# 991  
 Delta R.T. -0.000 min  
 Lab File: VX031519.D  
 Acq: 21 Sep 2022 13:09

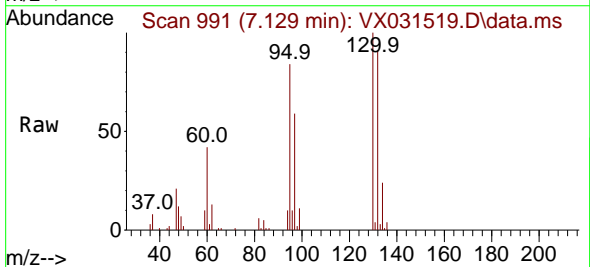

Tgt Ion:130 Resp: 13764  
 Ion Ratio Lower Upper  
 130 100  
 95 83.9 0.0 206.8

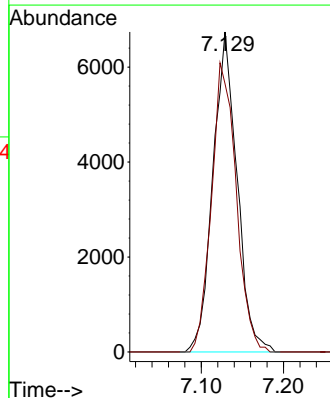
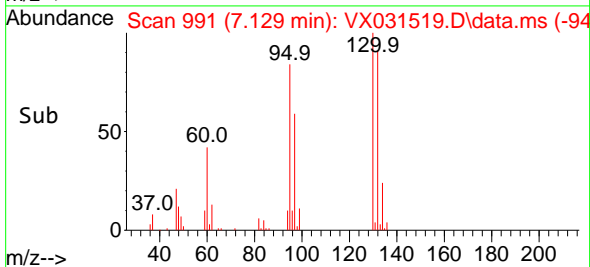

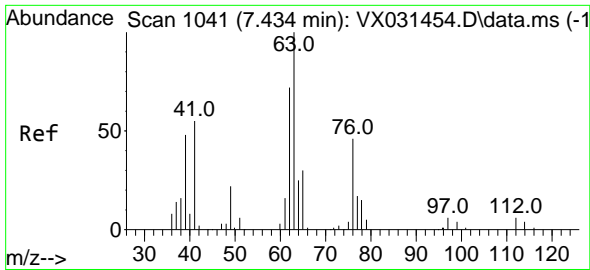

#45  
 1,2-Dichloropropane  
 Concen: 20.678 ug/l  
 RT: 7.434 min Scan# 1041  
 Delta R.T. -0.000 min  
 Lab File: VX031519.D  
 Acq: 21 Sep 2022 13:09

Instrument : MSVOA\_X  
 ClientSampleId : VX0921WBSD01

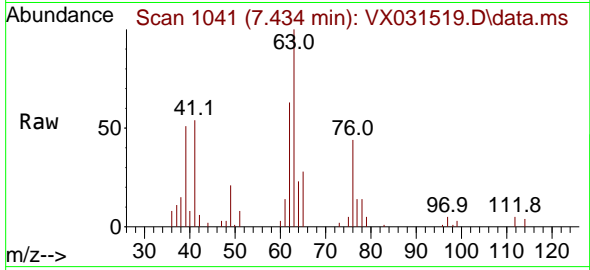

Tgt Ion: 63 Resp: 1375  
 Ion Ratio Lower Upper  
 63 100  
 65 28.1 26.6 39.8

Manual Integrations  
**APPROVED**

Reviewed By :Krupa Patel 09/22/2022  
 Supervised By :Mahesh Dadoda 09/22/2022

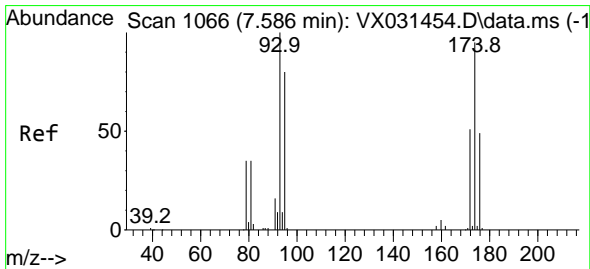
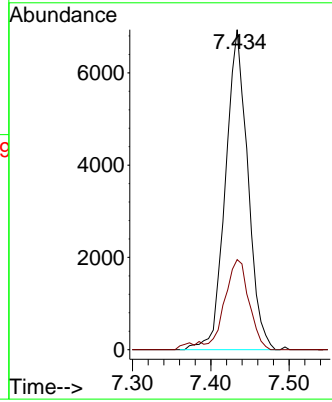
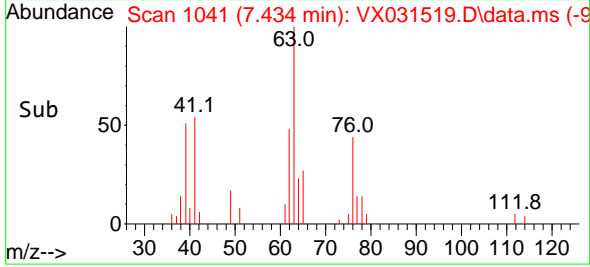

#46  
 Dibromomethane  
 Concen: 22.089 ug/l  
 RT: 7.586 min Scan# 1066  
 Delta R.T. 0.000 min  
 Lab File: VX031519.D  
 Acq: 21 Sep 2022 13:09

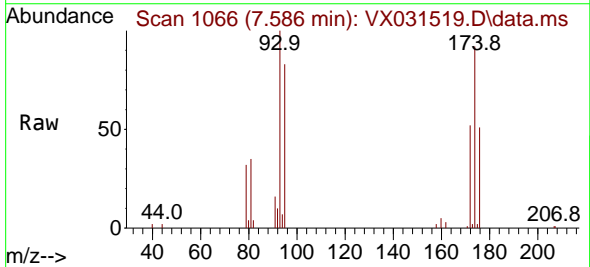

Tgt Ion: 93 Resp: 11307  
 Ion Ratio Lower Upper  
 93 100  
 95 83.1 65.5 98.3  
 174 96.0 67.6 101.4

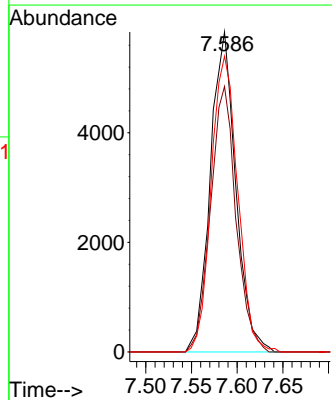
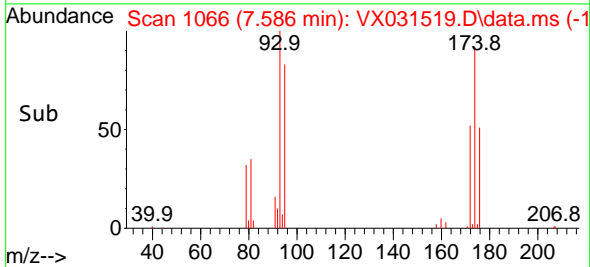

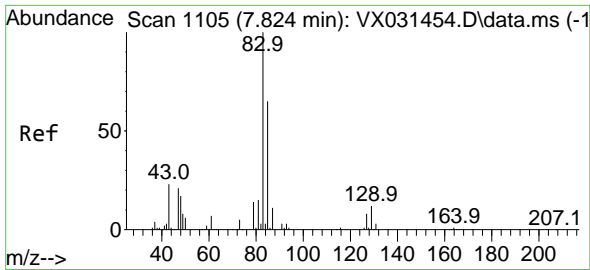

#47  
 Bromodichloromethane  
 Concen: 20.351 ug/l  
 RT: 7.824 min Scan# 1105  
 Delta R.T. -0.000 min  
 Lab File: VX031519.D  
 Acq: 21 Sep 2022 13:09

Instrument : MSVOA\_X  
 ClientSampleId : VX0921WBSD01

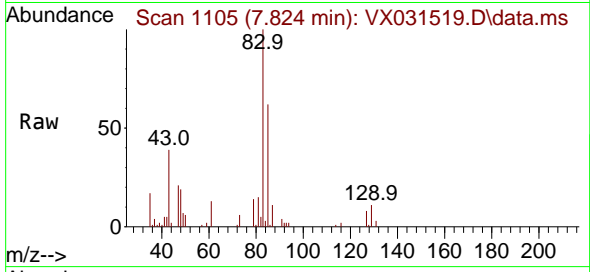

Tgt Ion: 83 Resp: 19580  
 Ion Ratio Lower Upper  
 83 100  
 85 61.7 51.0 76.6  
 127 8.0 7.0 10.6

Manual Integrations  
**APPROVED**  
 Reviewed By :Krupa Patel 09/22/2022  
 Supervised By :Mahesh Dadoda 09/22/2022

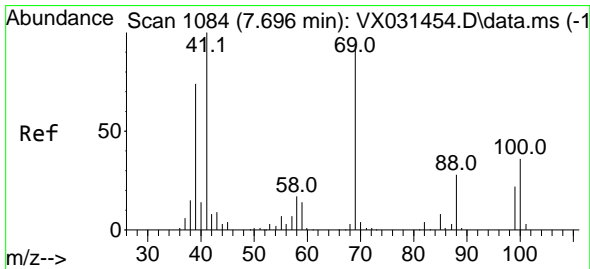
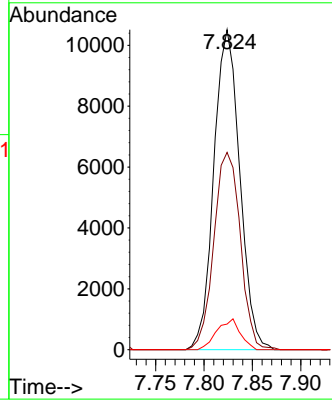
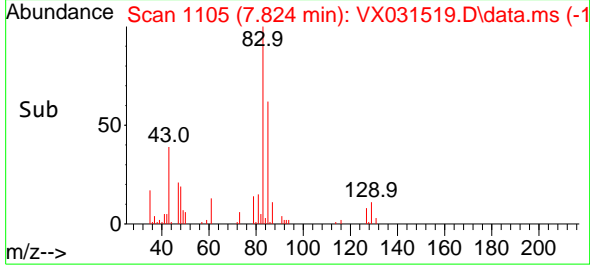

#48  
 Methyl methacrylate  
 Concen: 21.834 ug/l  
 RT: 7.696 min Scan# 1084  
 Delta R.T. -0.000 min  
 Lab File: VX031519.D  
 Acq: 21 Sep 2022 13:09

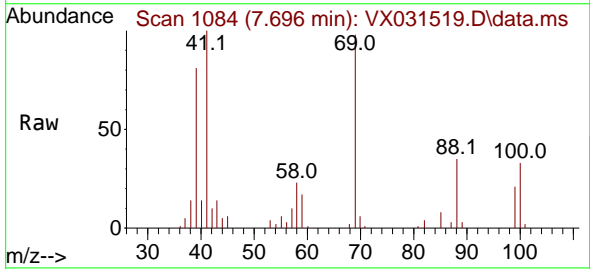

Tgt Ion: 41 Resp: 16219  
 Ion Ratio Lower Upper  
 41 100  
 69 92.3 64.6 96.8  
 39 76.8 51.4 77.0

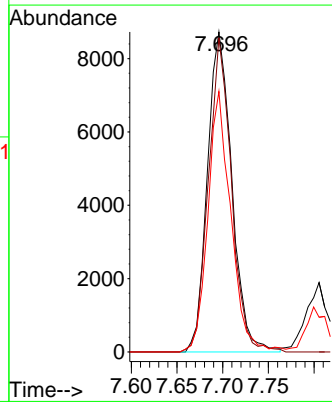
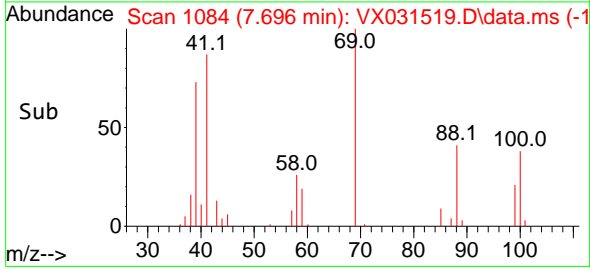

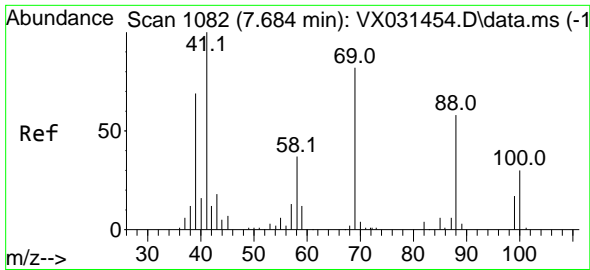

#49  
 1,4-Dioxane  
 Concen: 554.233 ug/l  
 RT: 7.696 min Scan# 1084  
 Delta R.T. 0.012 min  
 Lab File: VX031519.D  
 Acq: 21 Sep 2022 13:09

Instrument : MSVOA\_X  
 ClientSampleId : VX0921WBSD01

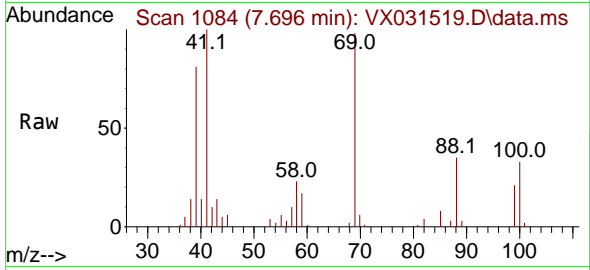

Tgt Ion: 88 Resp: 940  
 Ion Ratio Lower Upper  
 88 100  
 43 31.6 27.1 40.7  
 58 61.0 53.9 80.9

Manual Integrations  
**APPROVED**

Reviewed By :Krupa Patel 09/22/2022  
 Supervised By :Mahesh Dadoda 09/22/2022

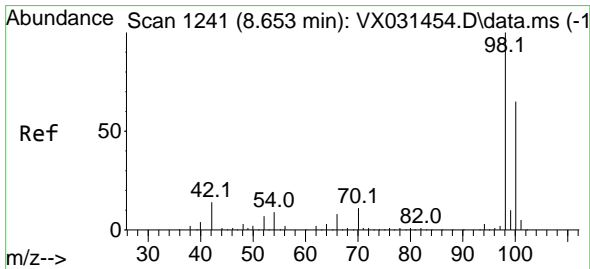
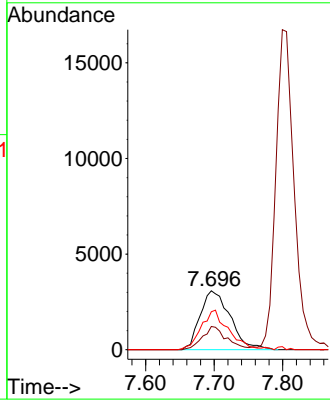
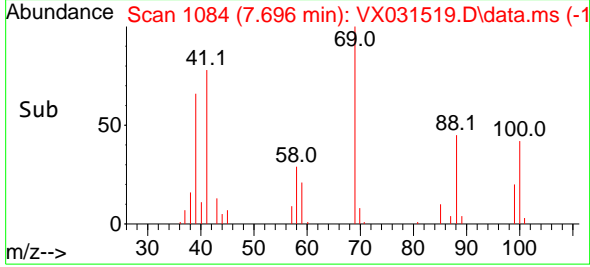

#50  
 Toluene-d8  
 Concen: 48.535 ug/l  
 RT: 8.647 min Scan# 1240  
 Delta R.T. -0.006 min  
 Lab File: VX031519.D  
 Acq: 21 Sep 2022 13:09

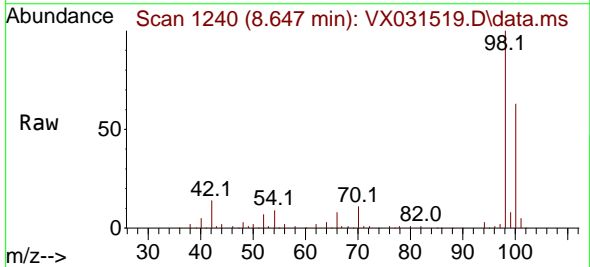

Tgt Ion: 98 Resp: 107876  
 Ion Ratio Lower Upper  
 98 100  
 100 64.7 52.5 78.7

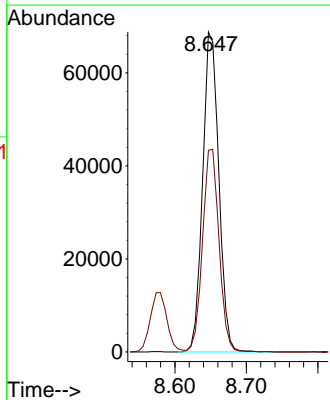
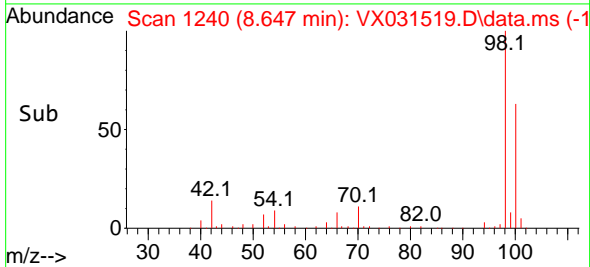

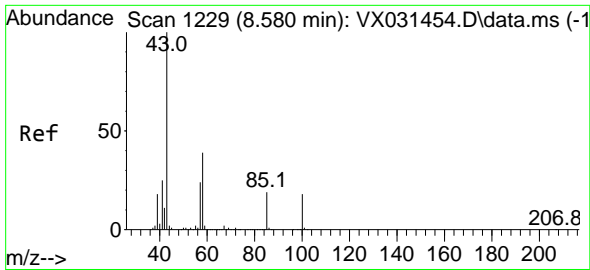

#51  
 4-Methyl-2-Pentanone  
 Concen: 120.578 ug/l  
 RT: 8.574 min Scan# 1228  
 Delta R.T. -0.006 min  
 Lab File: VX031519.D  
 Acq: 21 Sep 2022 13:09

Instrument : MSVOA\_X  
 Client Sample Id : VX0921WBSD01

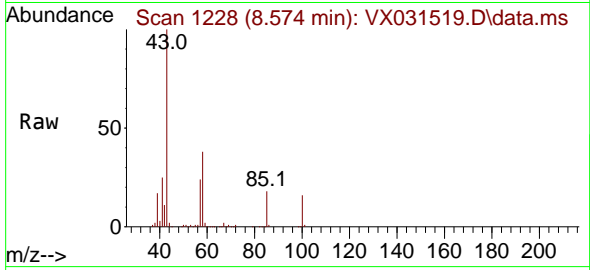

Tgt Ion: 43 Resp: 12610  
 Ion Ratio Lower Upper  
 43 100  
 58 38.3 30.6 46.0

Manual Integrations  
**APPROVED**  
 Reviewed By :Krupa Patel 09/22/2022  
 Supervised By :Mahesh Dadoda 09/22/2022

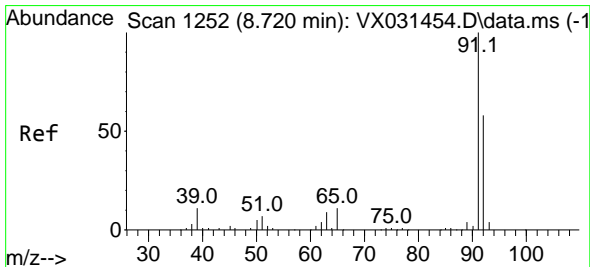
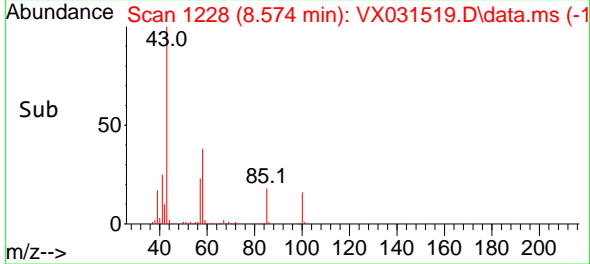
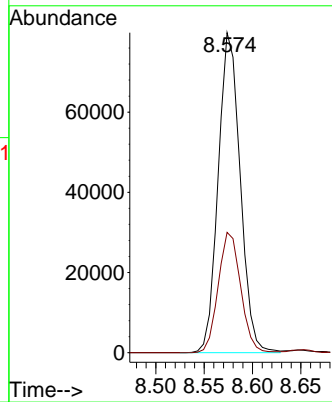

#52  
 Toluene  
 Concen: 19.397 ug/l  
 RT: 8.720 min Scan# 1252  
 Delta R.T. 0.000 min  
 Lab File: VX031519.D  
 Acq: 21 Sep 2022 13:09

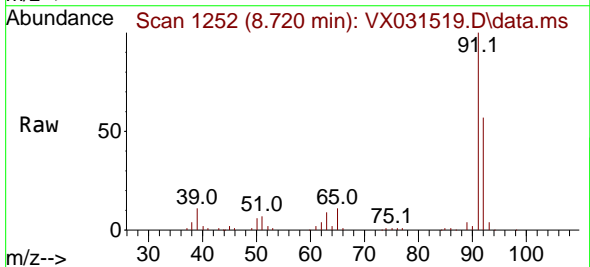

Tgt Ion: 92 Resp: 33468  
 Ion Ratio Lower Upper  
 92 100  
 91 172.2 137.1 205.7

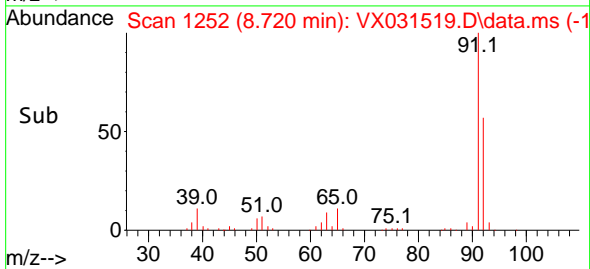
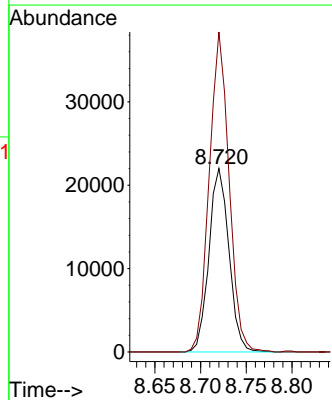

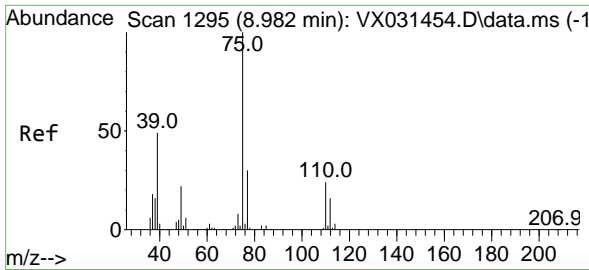

#53  
 t-1,3-Dichloropropene  
 Concen: 19.350 ug/l  
 RT: 8.982 min Scan# 1195  
 Delta R.T. 0.000 min  
 Lab File: VX031519.D  
 Acq: 21 Sep 2022 13:09

Instrument : MSVOA\_X  
 Client Sample Id : VX0921WBSD01

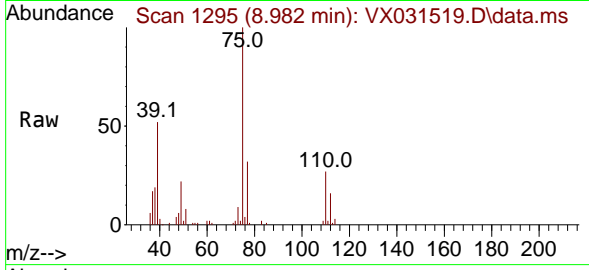

Tgt Ion: 75 Resp: 1927  
 Ion Ratio Lower Upper  
 75 100  
 77 31.9 24.8 37.2

Manual Integrations  
**APPROVED**

Reviewed By :Krupa Patel 09/22/2022  
 Supervised By :Mahesh Dadoda 09/22/2022

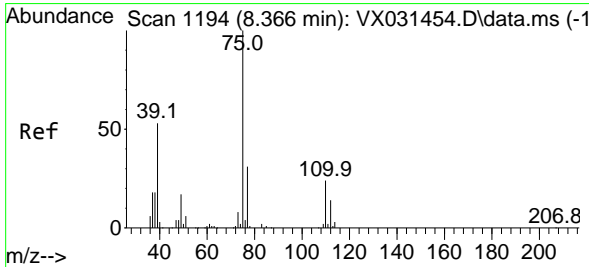
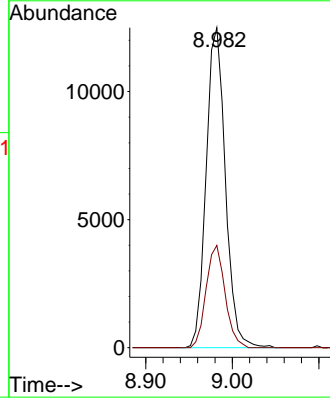
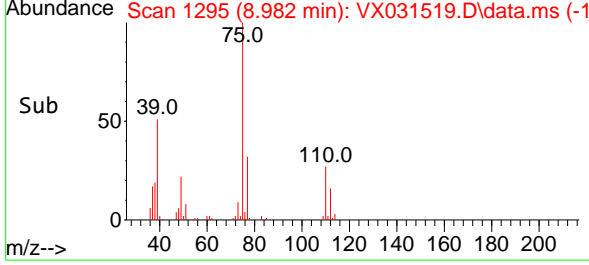

#54  
 cis-1,3-Dichloropropene  
 Concen: 19.736 ug/l  
 RT: 8.373 min Scan# 1195  
 Delta R.T. 0.007 min  
 Lab File: VX031519.D  
 Acq: 21 Sep 2022 13:09

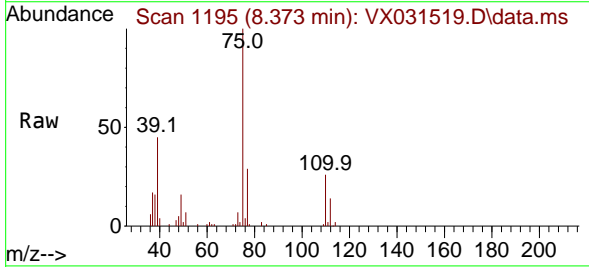

Tgt Ion: 75 Resp: 21497  
 Ion Ratio Lower Upper  
 75 100  
 77 29.2 24.4 36.6  
 39 45.4 43.7 65.5

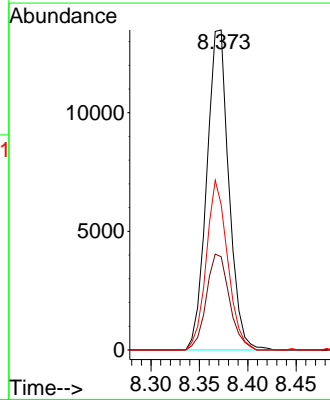
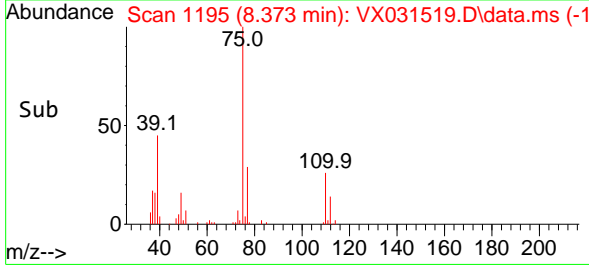

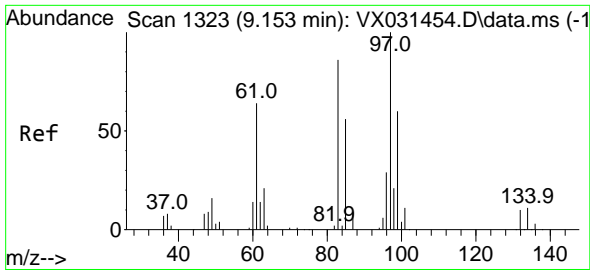

#55  
 1,1,2-Trichloroethane  
 Concen: 21.957 ug/l  
 RT: 9.153 min Scan# 1323  
 Delta R.T. -0.000 min  
 Lab File: VX031519.D  
 Acq: 21 Sep 2022 13:09

Instrument : MSVOA\_X  
 Client Sample Id : VX0921WBSD01

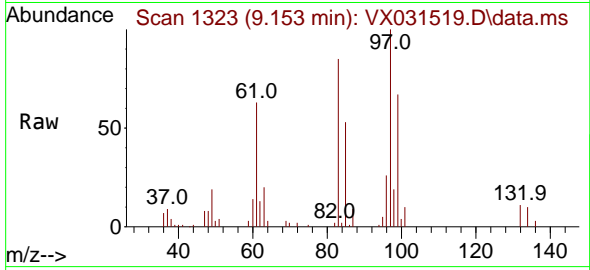

Tgt Ion: 97 Resp: 15610

Ion	Ratio	Lower	Upper
97	100		
83	85.4	69.0	103.6
85	53.1	44.1	66.1
99	67.0	51.3	76.9

Manual Integrations  
**APPROVED**

Reviewed By :Krupa Patel 09/22/2022  
 Supervised By :Mahesh Dadoda 09/22/2022

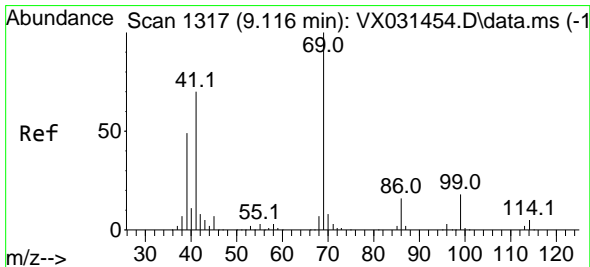
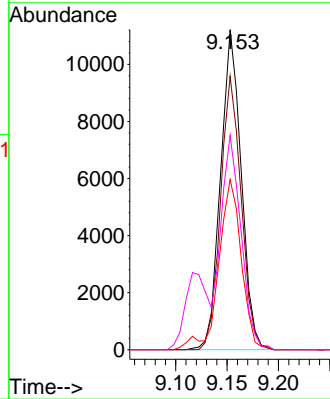
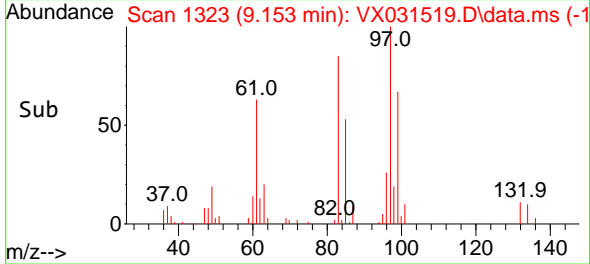

#56  
 Ethyl methacrylate  
 Concen: 23.090 ug/l  
 RT: 9.116 min Scan# 1317  
 Delta R.T. 0.000 min  
 Lab File: VX031519.D  
 Acq: 21 Sep 2022 13:09

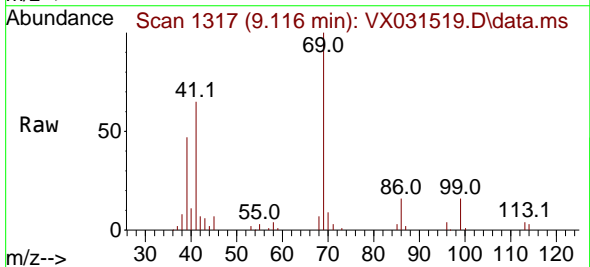

Tgt Ion: 69 Resp: 23348

Ion	Ratio	Lower	Upper
69	100		
41	63.9	54.2	81.4
39	48.9	34.2	51.2

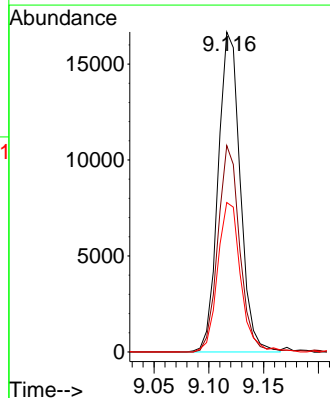
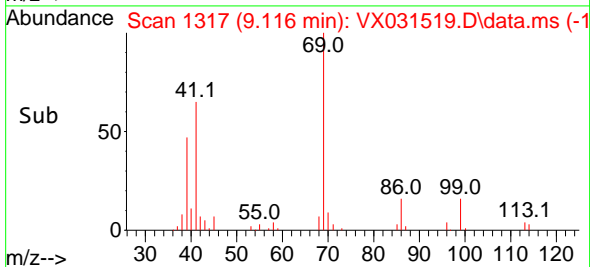



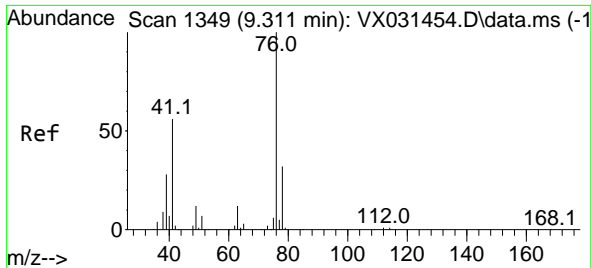

#57  
 1,3-Dichloropropane  
 Concen: 22.272 ug/l  
 RT: 9.311 min Scan# 1174  
 Delta R.T. 0.000 min  
 Lab File: VX031519.D  
 Acq: 21 Sep 2022 13:09

Instrument : MSVOA\_X  
 Client Sample Id : VX0921WBSD01

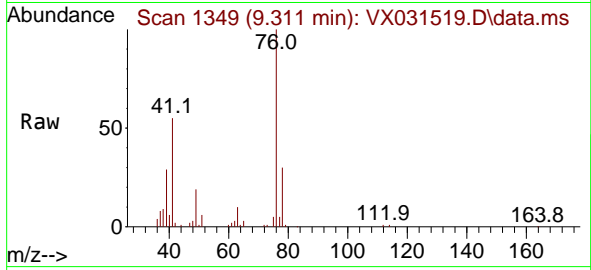

Tgt Ion: 76 Resp: 25984  
 Ion Ratio Lower Upper  
 76 100  
 78 31.1 25.5 38.3

Manual Integrations  
**APPROVED**

Reviewed By :Krupa Patel 09/22/2022  
 Supervised By :Mahesh Dadoda 09/22/2022

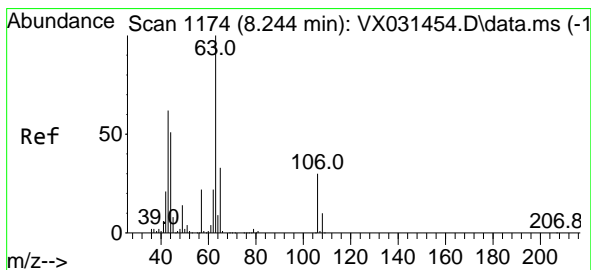
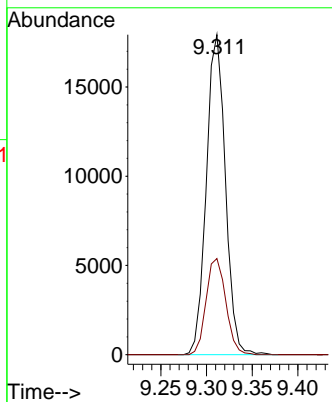
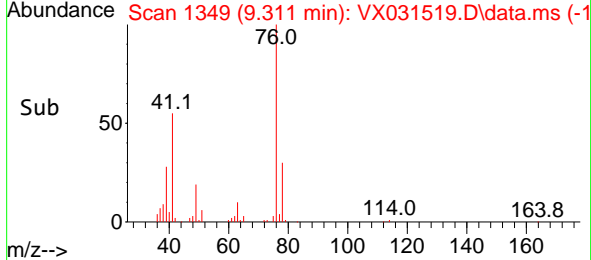

#58  
 2-Chloroethyl Vinyl ether  
 Concen: 107.029 ug/l  
 RT: 8.244 min Scan# 1174  
 Delta R.T. 0.000 min  
 Lab File: VX031519.D  
 Acq: 21 Sep 2022 13:09

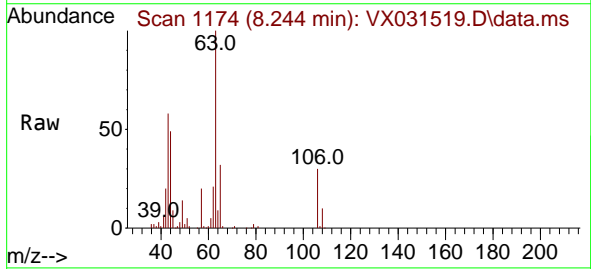

Tgt Ion: 63 Resp: 44808  
 Ion Ratio Lower Upper  
 63 100  
 106 31.0 22.6 34.0

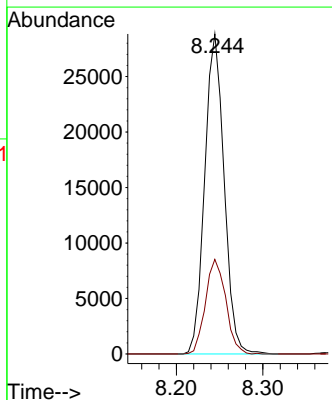
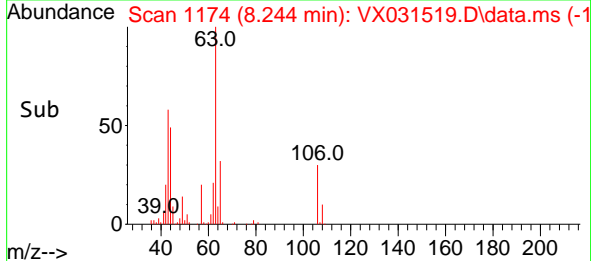

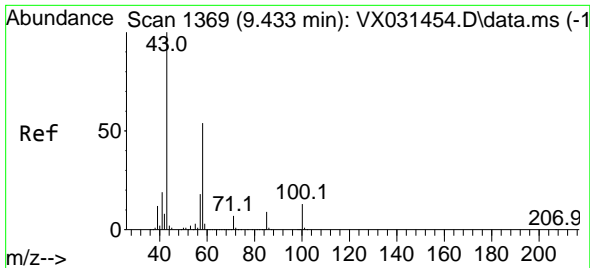

#59  
 2-Hexanone  
 Concen: 122.254 ug/l  
 RT: 9.433 min Scan# 1369  
 Delta R.T. 0.000 min  
 Lab File: VX031519.D  
 Acq: 21 Sep 2022 13:09

Instrument : MSVOA\_X  
 ClientSampleId : VX0921WBSD01

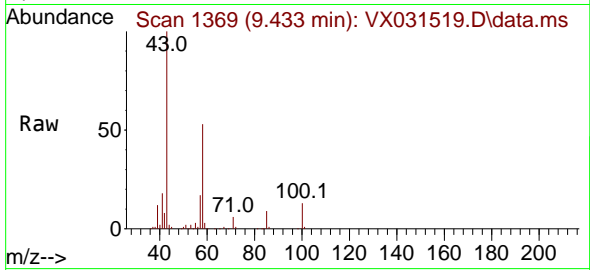

Tgt Ion: 43 Resp: 9602  
 Ion Ratio Lower Upper  
 43 100  
 58 53.0 26.7 80.0

Manual Integrations  
**APPROVED**

Reviewed By :Krupa Patel 09/22/2022  
 Supervised By :Mahesh Dadoda 09/22/2022

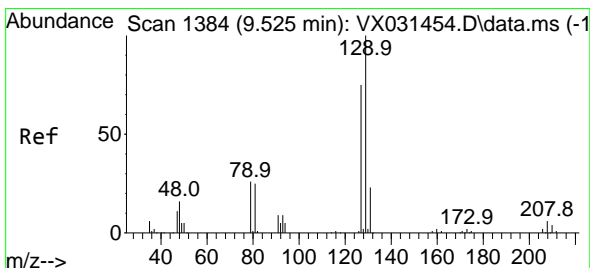
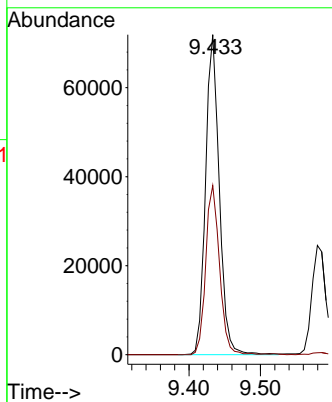
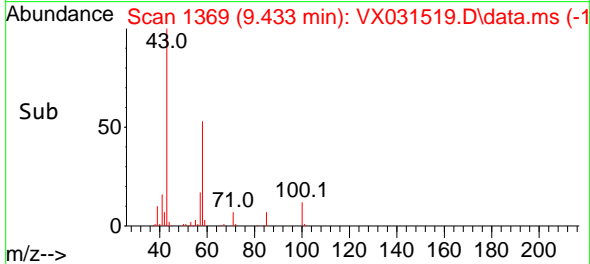

#60  
 Dibromochloromethane  
 Concen: 20.616 ug/l  
 RT: 9.519 min Scan# 1383  
 Delta R.T. -0.006 min  
 Lab File: VX031519.D  
 Acq: 21 Sep 2022 13:09

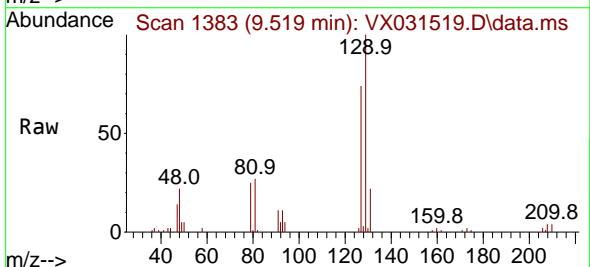

Tgt Ion:129 Resp: 15564  
 Ion Ratio Lower Upper  
 129 100  
 127 74.6 38.7 116.1

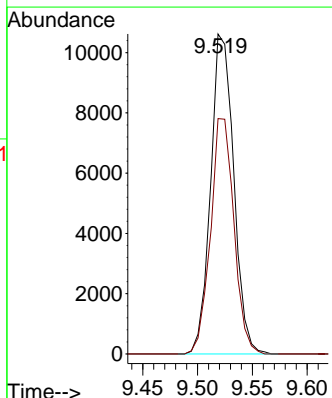
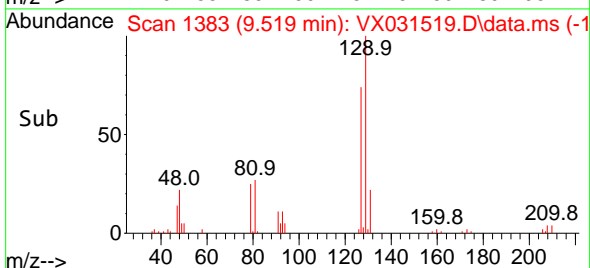

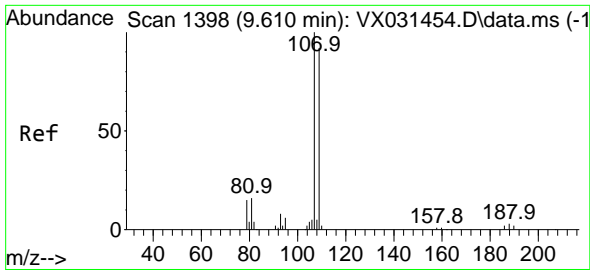

#61  
 1,2-Dibromoethane  
 Concen: 22.389 ug/l  
 RT: 9.610 min Scan# 1398  
 Delta R.T. 0.000 min  
 Lab File: VX031519.D  
 Acq: 21 Sep 2022 13:09

Instrument : MSVOA\_X  
 ClientSampleID : VX0921WBSD01

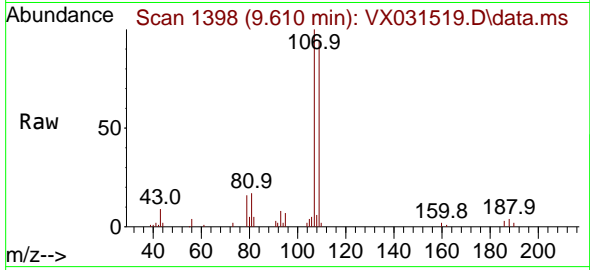

Tgt Ion: 107 Resp: 17148  
 Ion Ratio Lower Upper  
 107 100  
 109 93.4 74.2 111.4

Manual Integrations  
**APPROVED**

Reviewed By :Krupa Patel 09/22/2022  
 Supervised By :Mahesh Dadoda 09/22/2022

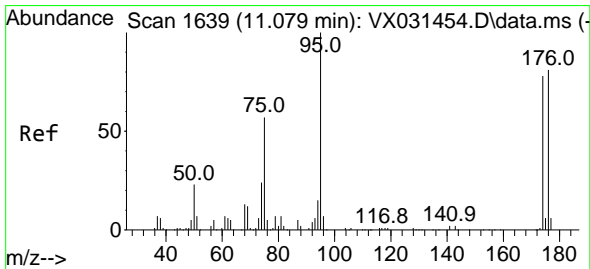
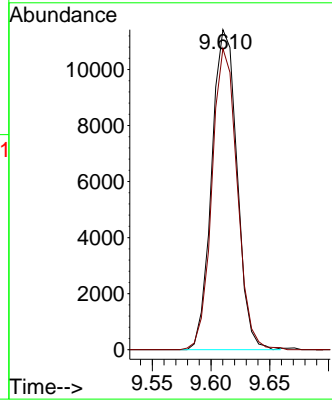
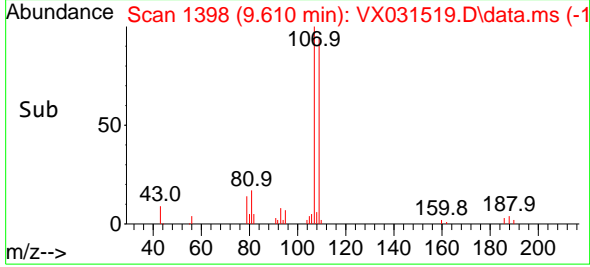

#62  
 4-Bromofluorobenzene  
 Concen: 48.372 ug/l  
 RT: 11.079 min Scan# 1639  
 Delta R.T. 0.000 min  
 Lab File: VX031519.D  
 Acq: 21 Sep 2022 13:09

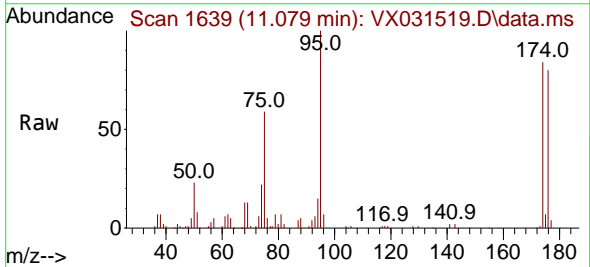

Tgt Ion: 95 Resp: 36418  
 Ion Ratio Lower Upper  
 95 100  
 174 91.3 0.0 153.2  
 176 86.8 0.0 144.0

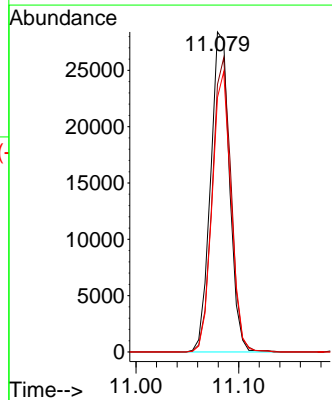
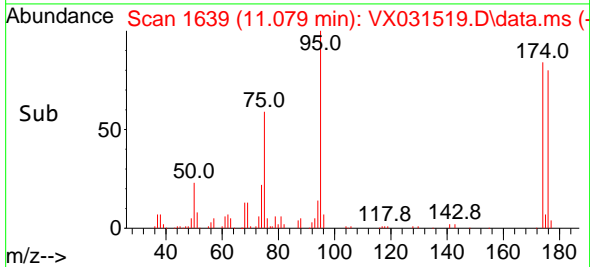

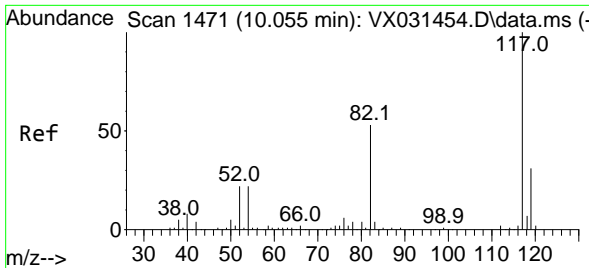

#63  
 Chlorobenzene-d5  
 Concen: 50.000 ug/l  
 RT: 10.055 min Scan# 1471  
 Delta R.T. 0.000 min  
 Lab File: VX031519.D  
 Acq: 21 Sep 2022 13:09

**Instrument :**  
 MSVOA\_X  
**ClientSampleId :**  
 VX0921WBSD01

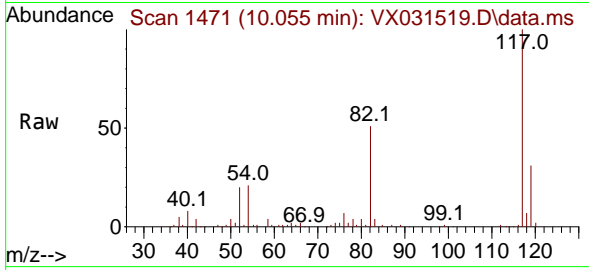

Tgt Ion:117 Resp: 6141  
 Ion Ratio Lower Upper  
 117 100  
 82 51.1 46.8 70.2  
 119 31.4 26.4 39.6

**Manual Integrations**  
**APPROVED**  
 Reviewed By :Krupa Patel 09/22/2022  
 Supervised By :Mahesh Dadoda 09/22/2022

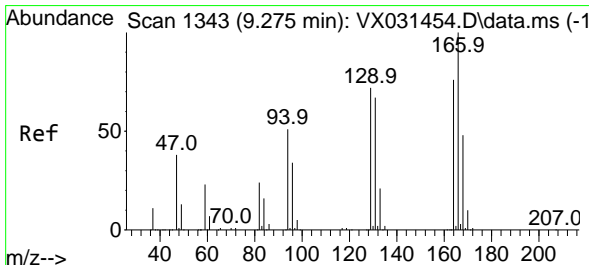
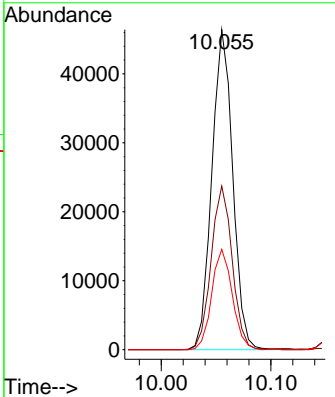
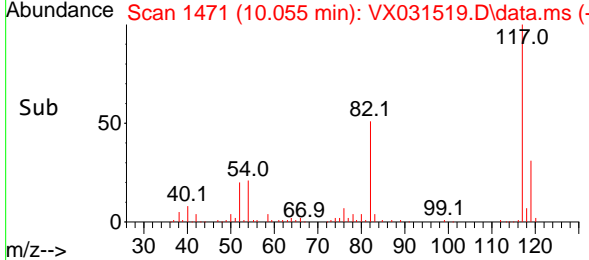

#64  
 Tetrachloroethene  
 Concen: 18.471 ug/l  
 RT: 9.275 min Scan# 1343  
 Delta R.T. -0.000 min  
 Lab File: VX031519.D  
 Acq: 21 Sep 2022 13:09

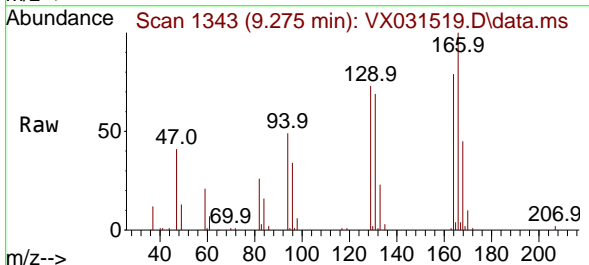

Tgt Ion:164 Resp: 13625  
 Ion Ratio Lower Upper  
 164 100  
 166 127.0 99.0 148.4  
 129 92.5 78.0 117.0  
 131 87.0 74.2 111.2

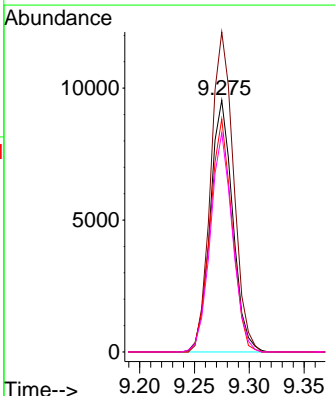
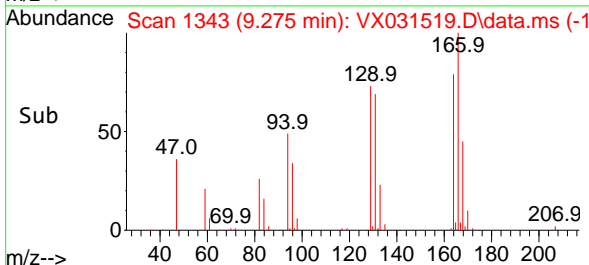

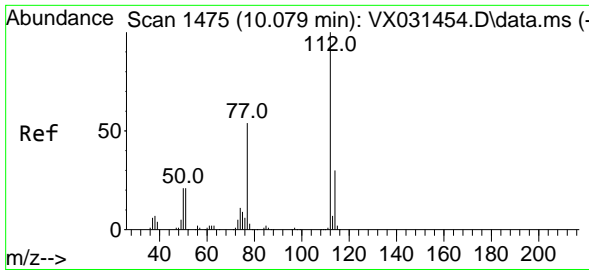

#65  
 Chlorobenzene  
 Concen: 19.503 ug/l  
 RT: 10.079 min Scan# 1475  
 Delta R.T. 0.000 min  
 Lab File: VX031519.D  
 Acq: 21 Sep 2022 13:09

Instrument :  
 MSVOA\_X  
 ClientSampleId :  
 VX0921WBSD01

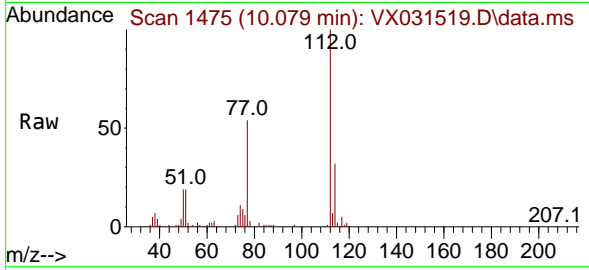

Tgt Ion:112 Resp: 36934  
 Ion Ratio Lower Upper  
 112 100  
 114 31.9 25.7 38.5

Manual Integrations  
 APPROVED

Reviewed By :Krupa Patel 09/22/2022  
 Supervised By :Mahesh Dadoda 09/22/2022

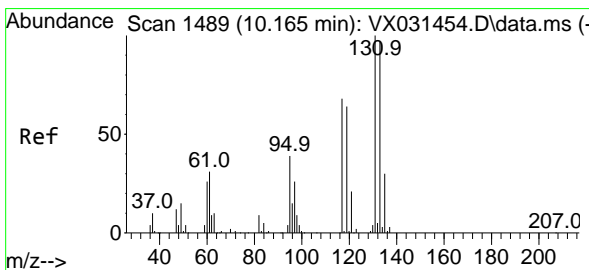
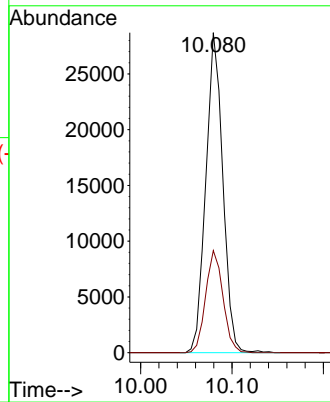
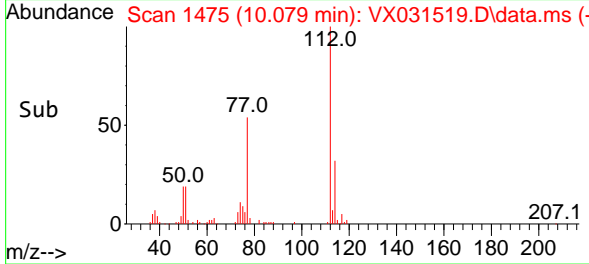

#66  
 1,1,1,2-Tetrachloroethane  
 Concen: 19.695 ug/l  
 RT: 10.165 min Scan# 1489  
 Delta R.T. -0.000 min  
 Lab File: VX031519.D  
 Acq: 21 Sep 2022 13:09

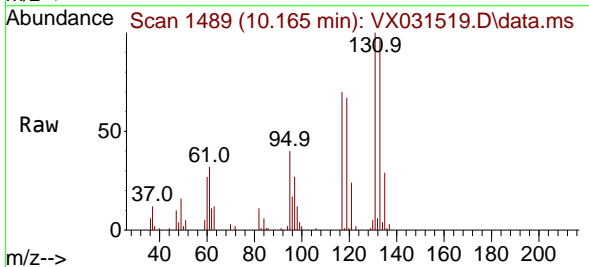

Tgt Ion:131 Resp: 13457  
 Ion Ratio Lower Upper  
 131 100  
 133 94.9 46.6 139.7  
 119 68.8 31.9 95.9

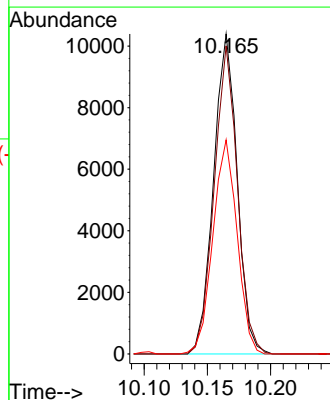
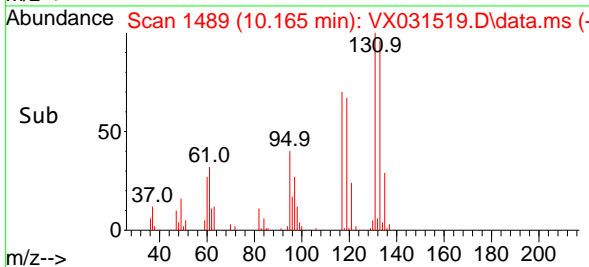

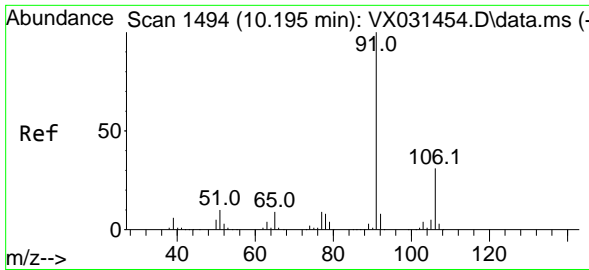

#67  
 Ethyl Benzene  
 Concen: 18.388 ug/l  
 RT: 10.195 min Scan# 1494  
 Delta R.T. 0.000 min  
 Lab File: VX031519.D  
 Acq: 21 Sep 2022 13:09

Instrument : MSVOA\_X  
 Client Sample Id : VX0921WBSD01

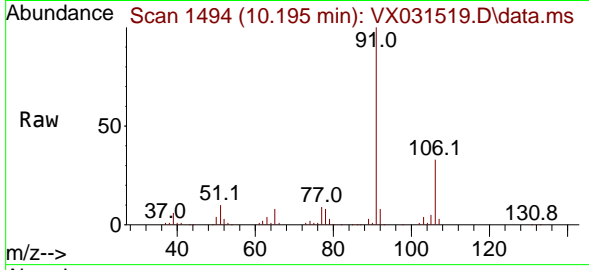

Tgt Ion: 91 Resp: 6148  
 Ion Ratio Lower Upper  
 91 100  
 106 33.2 25.2 37.8

Manual Integrations  
**APPROVED**

Reviewed By :Krupa Patel 09/22/2022  
 Supervised By :Mahesh Dadoda 09/22/2022

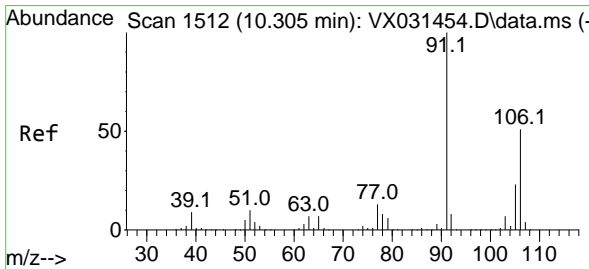
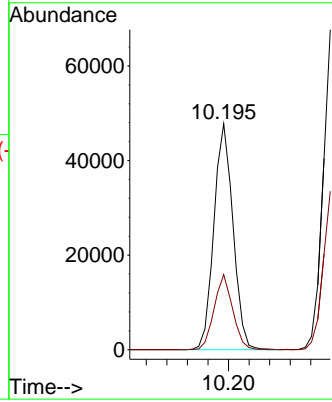
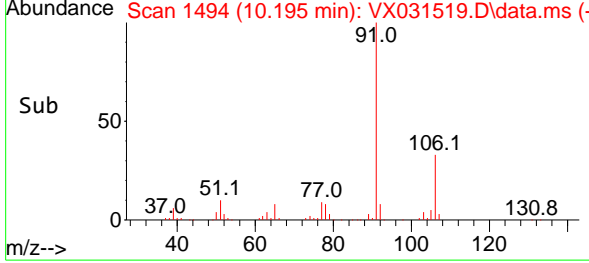

#68  
 m/p-Xylenes  
 Concen: 36.012 ug/l  
 RT: 10.305 min Scan# 1512  
 Delta R.T. 0.000 min  
 Lab File: VX031519.D  
 Acq: 21 Sep 2022 13:09

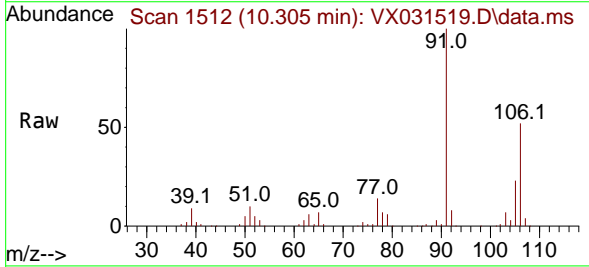

Tgt Ion:106 Resp: 48391  
 Ion Ratio Lower Upper  
 106 100  
 91 196.5 161.0 241.4

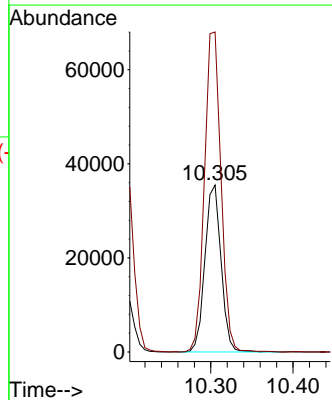
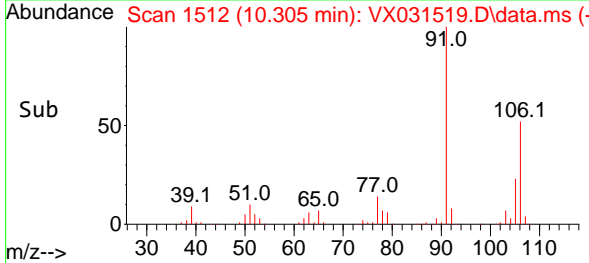

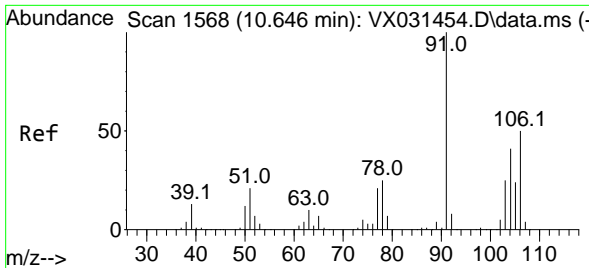

#69  
 o-Xylene  
 Concen: 18.816 ug/l  
 RT: 10.640 min Scan# 1567  
 Delta R.T. -0.006 min  
 Lab File: VX031519.D  
 Acq: 21 Sep 2022 13:09

**Instrument :**  
 MSVOA\_X  
**Client Sample Id :**  
 VX0921WBSD01

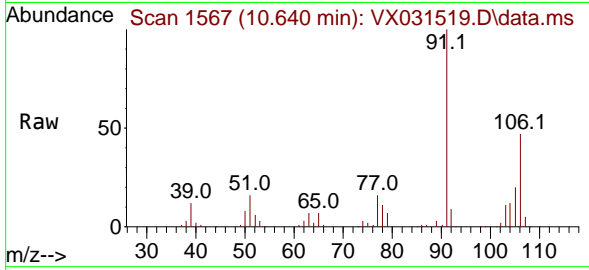

Tgt Ion:106 Resp: 2413  
 Ion Ratio Lower Upper  
 106 100  
 91 209.0 107.2 321.6

**Manual Integrations**  
**APPROVED**

Reviewed By :Krupa Patel 09/22/2022  
 Supervised By :Mahesh Dadoda 09/22/2022

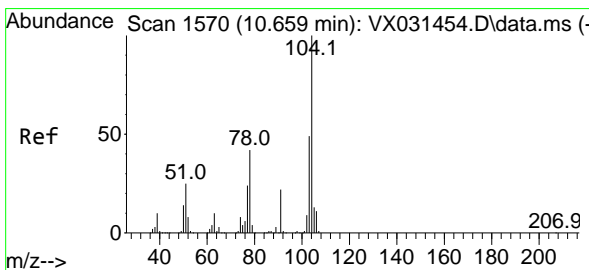
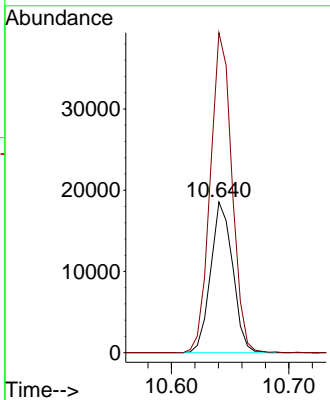
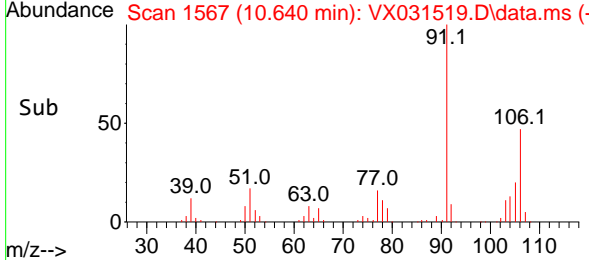

#70  
 Styrene  
 Concen: 18.758 ug/l  
 RT: 10.659 min Scan# 1570  
 Delta R.T. -0.000 min  
 Lab File: VX031519.D  
 Acq: 21 Sep 2022 13:09

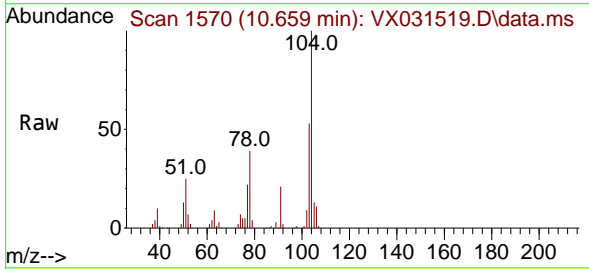

Tgt Ion:104 Resp: 39611  
 Ion Ratio Lower Upper  
 104 100  
 78 47.4 41.4 62.2  
 103 56.1 43.8 65.8

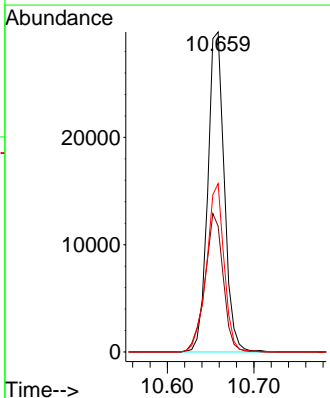
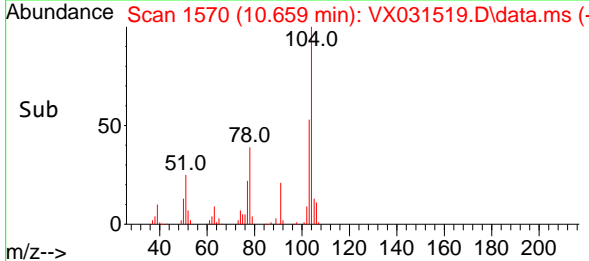

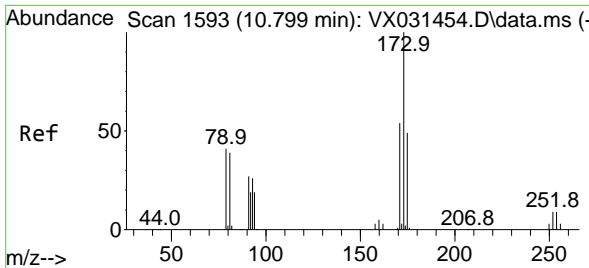

#71  
 Bromoform  
 Concen: 20.152 ug/l  
 RT: 10.799 min Scan# 1593  
 Delta R.T. -0.000 min  
 Lab File: VX031519.D  
 Acq: 21 Sep 2022 13:09

Instrument : MSVOA\_X  
 Client Sample Id : VX0921WBSD01

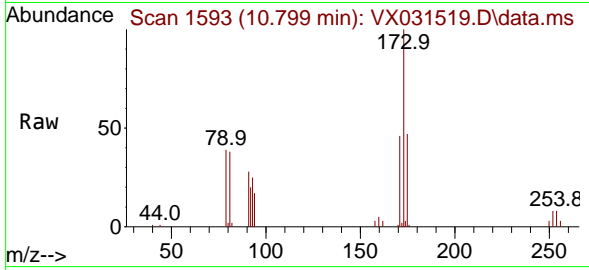

Tgt Ion:173 Resp: 1101  
 Ion Ratio Lower Upper  
 173 100  
 175 50.1 24.0 72.0  
 254 0.0 0.0 0.0

Manual Integrations  
 APPROVED

Reviewed By :Krupa Patel 09/22/2022  
 Supervised By :Mahesh Dadoda 09/22/2022

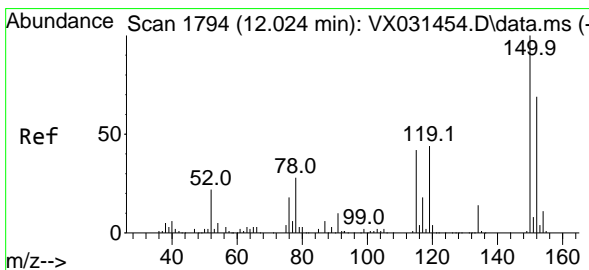
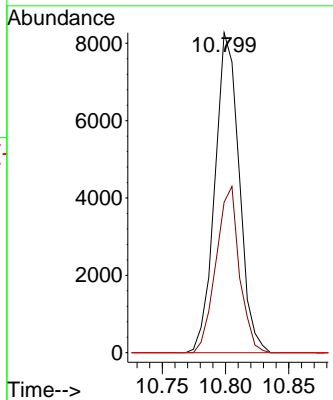
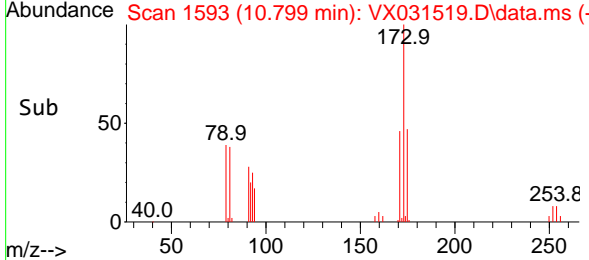

#72  
 1,4-Dichlorobenzene-d4  
 Concen: 50.000 ug/l  
 RT: 12.024 min Scan# 1794  
 Delta R.T. 0.000 min  
 Lab File: VX031519.D  
 Acq: 21 Sep 2022 13:09

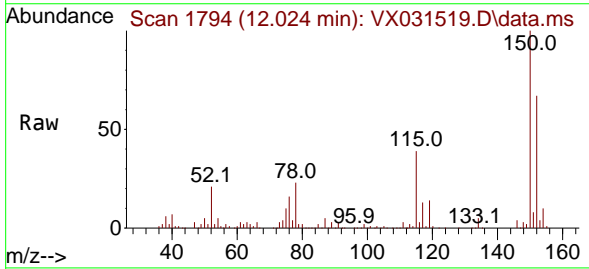

Tgt Ion:152 Resp: 42333  
 Ion Ratio Lower Upper  
 152 100  
 115 67.1 43.4 130.1  
 150 161.3 0.0 346.8

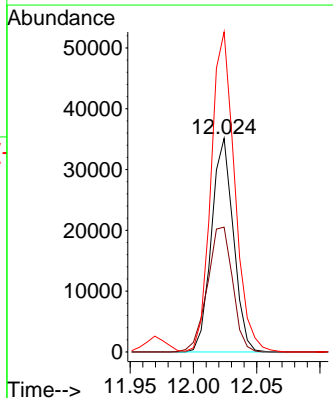
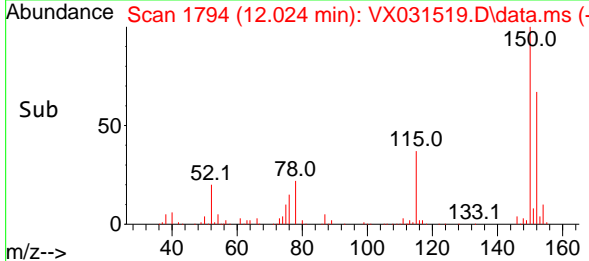



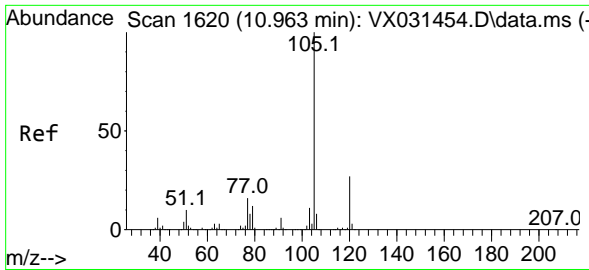

#73  
 Isopropylbenzene  
 Concen: 19.710 ug/l  
 RT: 10.964 min Scan# 1601  
 Delta R.T. 0.001 min  
 Lab File: VX031519.D  
 Acq: 21 Sep 2022 13:09

Instrument : MSVOA\_X  
 Client Sample Id : VX0921WBSD01

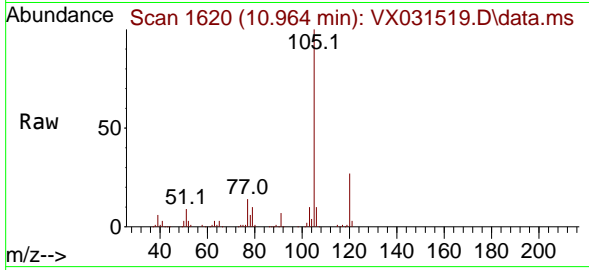

Tgt Ion: 105 Resp: 62309  
 Ion Ratio Lower Upper  
 105 100  
 120 26.7 13.7 41.0

Manual Integrations  
 APPROVED

Reviewed By :Krupa Patel 09/22/2022  
 Supervised By :Mahesh Dadoda 09/22/2022

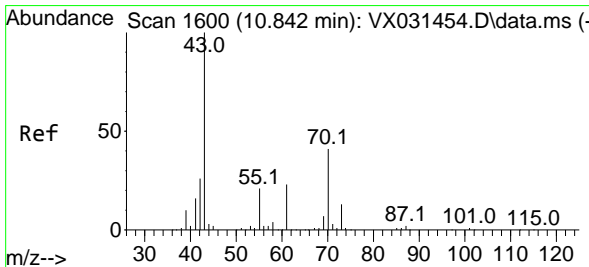
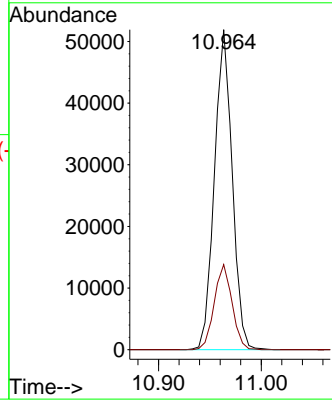
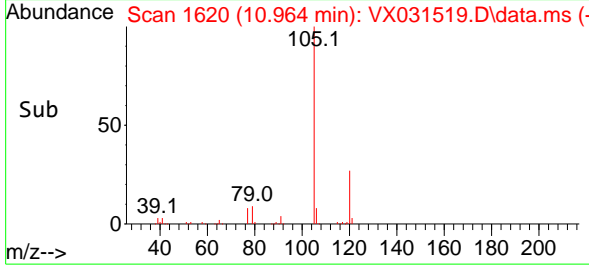

#74  
 N-amy1 acetate  
 Concen: 23.178 ug/l  
 RT: 10.848 min Scan# 1601  
 Delta R.T. 0.006 min  
 Lab File: VX031519.D  
 Acq: 21 Sep 2022 13:09

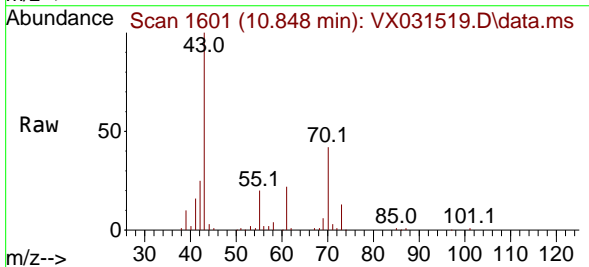

Tgt Ion: 43 Resp: 29698  
 Ion Ratio Lower Upper  
 43 100  
 70 41.2 33.4 50.2  
 55 22.6 18.2 27.2  
 61 23.5 19.3 28.9

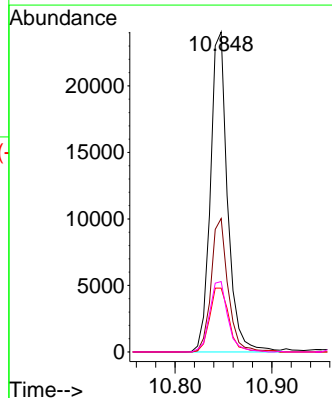
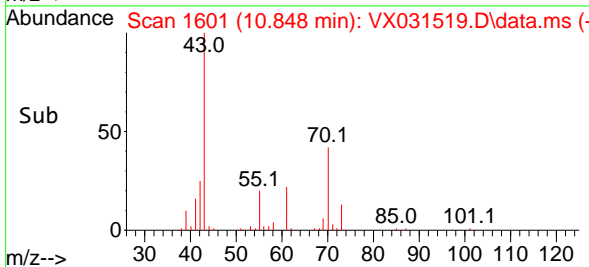

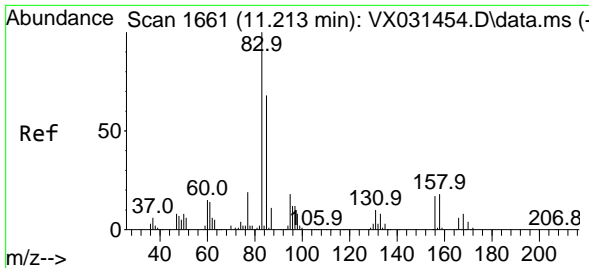

#75  
 1,1,2,2-Tetrachloroethane  
 Concen: 27.557 ug/l  
 RT: 11.213 min Scan# 1661  
 Delta R.T. 0.000 min  
 Lab File: VX031519.D  
 Acq: 21 Sep 2022 13:09

Instrument :

MSVOA\_X

ClientSampleId :

VX0921WBSD01

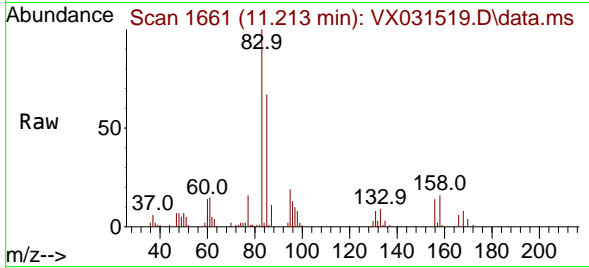

Tgt Ion: 83 Resp: 25170  
 Ion Ratio Lower Upper  
 83 100  
 131 9.0 5.1 15.4  
 85 65.3 32.6 97.8

Manual Integrations

APPROVED

Reviewed By :Krupa Patel 09/22/2022

Supervised By :Mahesh Dadoda 09/22/2022

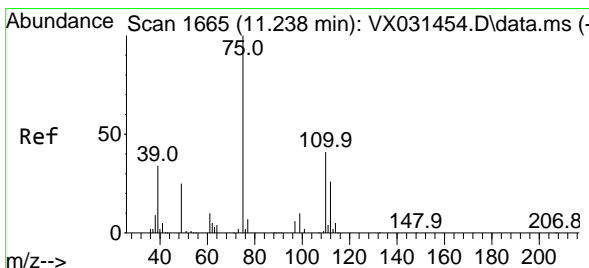
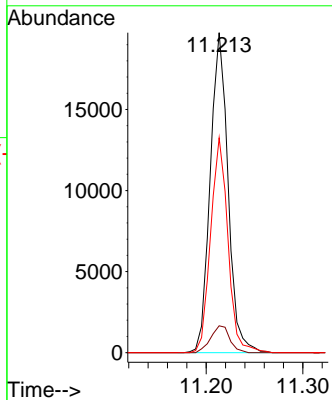
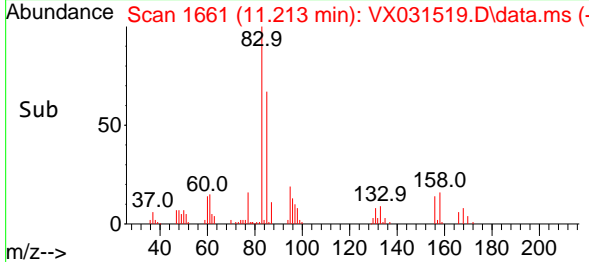

#76  
 1,2,3-Trichloropropane  
 Concen: 23.325 ug/l m  
 RT: 11.238 min Scan# 1665  
 Delta R.T. -0.000 min  
 Lab File: VX031519.D  
 Acq: 21 Sep 2022 13:09

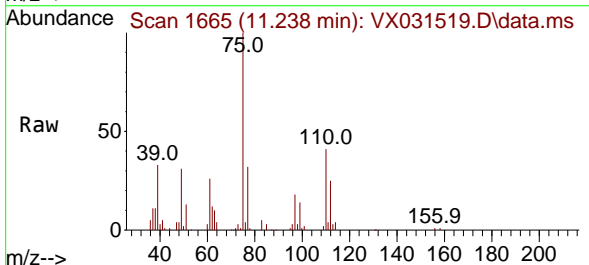

Tgt Ion: 75 Resp: 22038  
 Ion Ratio Lower Upper  
 75 100  
 77 39.0 20.3 60.9

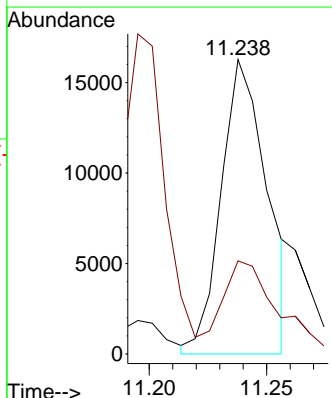
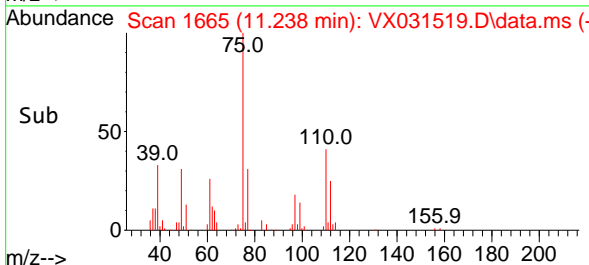

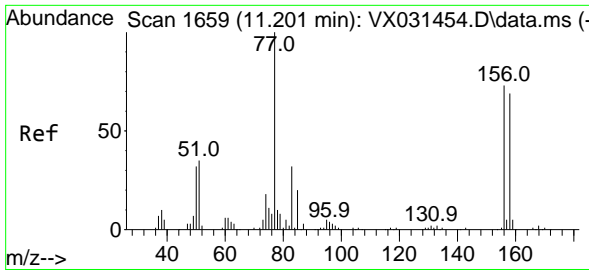

#77  
 Bromobenzene  
 Concen: 20.079 ug/l  
 RT: 11.201 min Scan# 1659  
 Delta R.T. 0.000 min  
 Lab File: VX031519.D  
 Acq: 21 Sep 2022 13:09

Instrument : MSVOA\_X  
 Client Sample Id : VX0921WBSD01

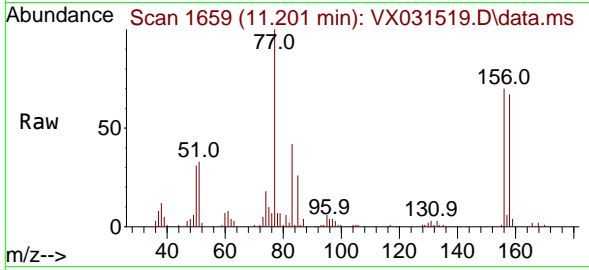

Tgt Ion: 156 Resp: 1564  
 Ion Ratio Lower Upper  
 156 100  
 77 146.0 79.5 238.6  
 158 98.9 48.4 145.3

Manual Integrations  
 APPROVED

Reviewed By :Krupa Patel 09/22/2022  
 Supervised By :Mahesh Dadoda 09/22/2022

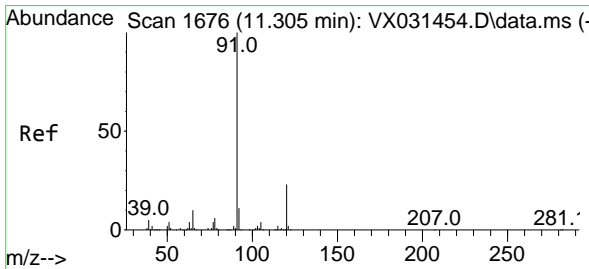
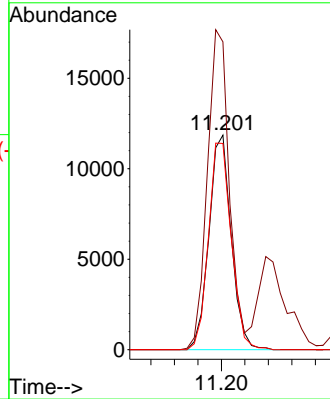
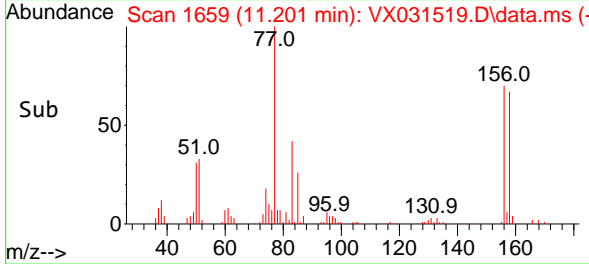

#78  
 n-propylbenzene  
 Concen: 19.086 ug/l  
 RT: 11.305 min Scan# 1676  
 Delta R.T. -0.000 min  
 Lab File: VX031519.D  
 Acq: 21 Sep 2022 13:09

Tgt Ion: 91 Resp: 69415  
 Ion Ratio Lower Upper  
 91 100  
 120 23.5 11.8 35.4

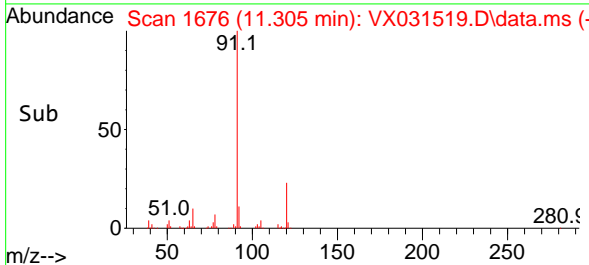
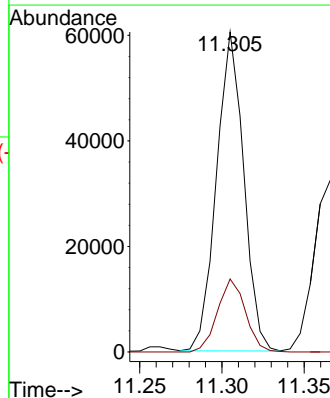
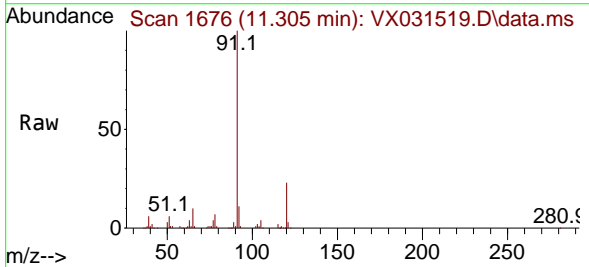

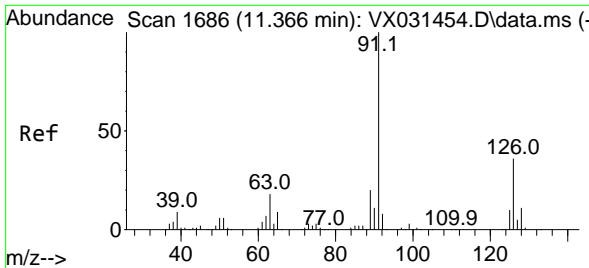

#79  
 2-Chlorotoluene  
 Concen: 19.008 ug/l  
 RT: 11.366 min Scan# 10  
 Delta R.T. -0.000 min  
 Lab File: VX031519.D  
 Acq: 21 Sep 2022 13:09

Instrument :

MSVOA\_X

ClientSampleId :

VX0921WBSD01

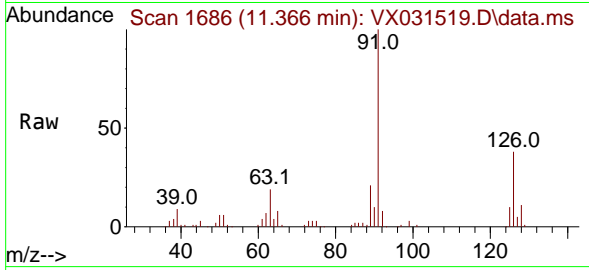

Tgt Ion: 91 Resp: 41149  
 Ion Ratio Lower Upper  
 91 100  
 126 35.9 17.4 52.3

Manual Integrations

APPROVED

Reviewed By :Krupa Patel 09/22/2022

Supervised By :Mahesh Dadoda 09/22/2022

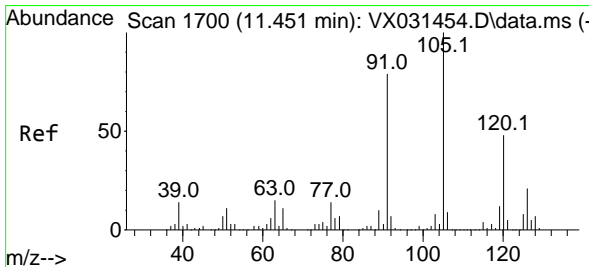
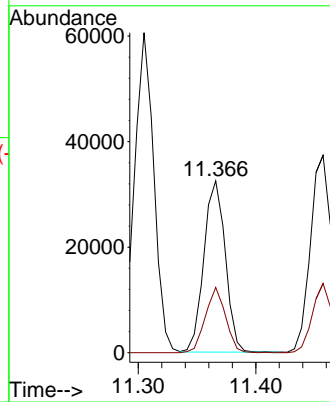
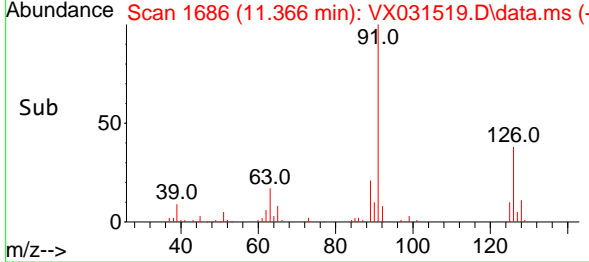

#80  
 1,3,5-Trimethylbenzene  
 Concen: 18.915 ug/l  
 RT: 11.451 min Scan# 1700  
 Delta R.T. 0.000 min  
 Lab File: VX031519.D  
 Acq: 21 Sep 2022 13:09

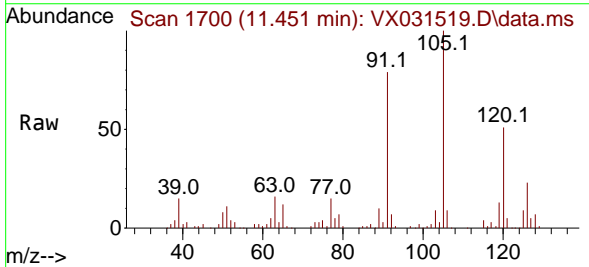

Tgt Ion:105 Resp: 50745  
 Ion Ratio Lower Upper  
 105 100  
 120 50.2 24.5 73.5

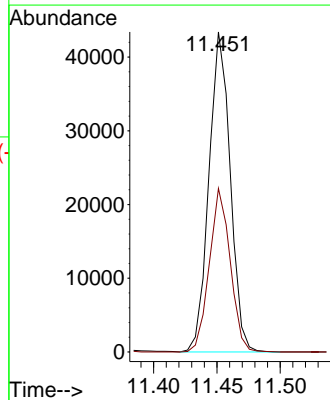
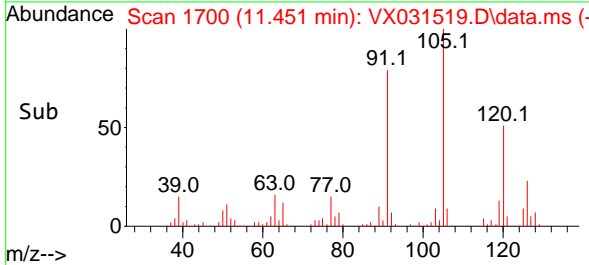

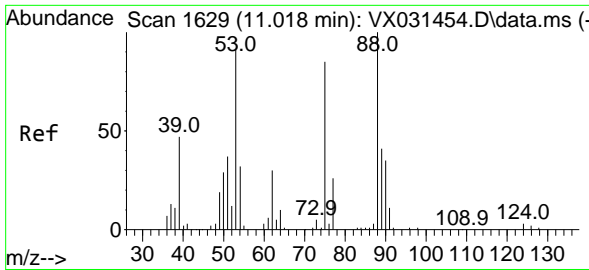

#81  
 trans-1,4-Dichloro-2-butene  
 Concen: 20.887 ug/l  
 RT: 11.018 min Scan# 1629  
 Delta R.T. 0.000 min  
 Lab File: VX031519.D  
 Acq: 21 Sep 2022 13:09

Instrument : MSVOA\_X  
 ClientSampleId : VX0921WBSD01

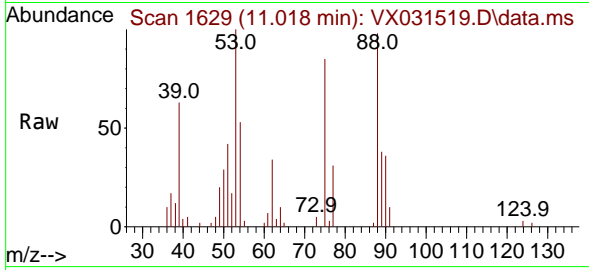

Tgt Ion: 75 Resp: 6129

Ion	Ratio	Lower	Upper
75	100		
53	114.7	77.6	116.4
89	44.0	37.4	56.0

Manual Integrations  
 APPROVED

Reviewed By :Krupa Patel 09/22/2022  
 Supervised By :Mahesh Dadoda 09/22/2022

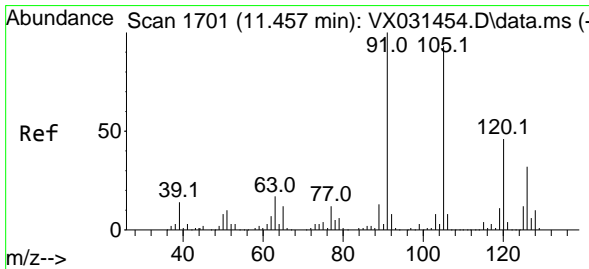
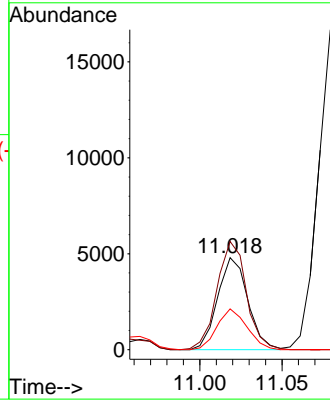
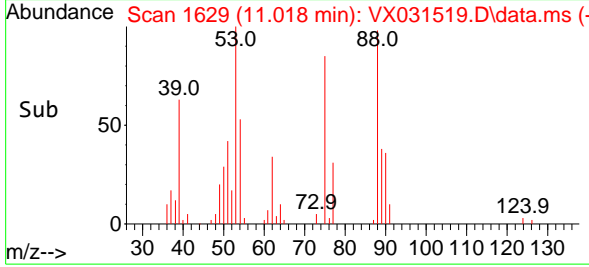

#82  
 4-Chlorotoluene  
 Concen: 18.705 ug/l  
 RT: 11.457 min Scan# 1701  
 Delta R.T. 0.000 min  
 Lab File: VX031519.D  
 Acq: 21 Sep 2022 13:09

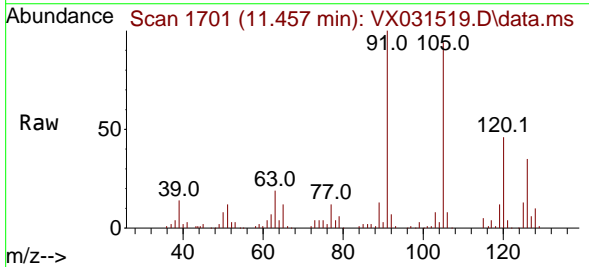

Tgt Ion: 91 Resp: 47521

Ion	Ratio	Lower	Upper
91	100		
126	32.9	15.1	45.3

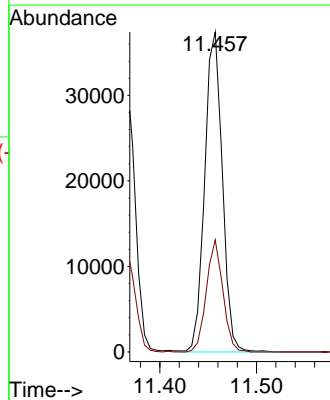
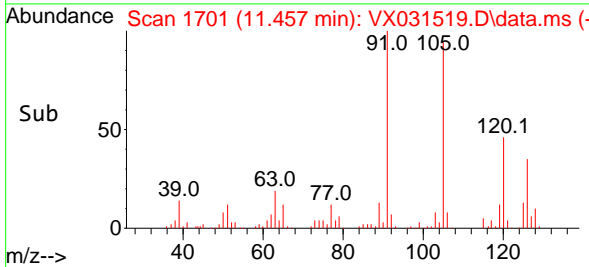

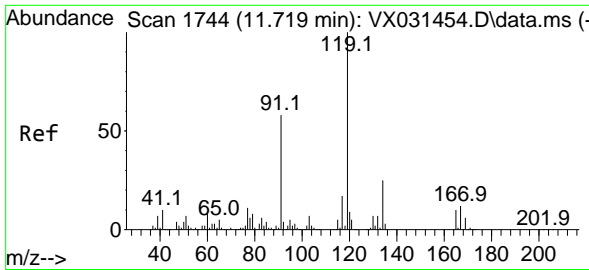

#83  
 tert-Butylbenzene  
 Concen: 19.307 ug/l  
 RT: 11.713 min Scan# 1743  
 Delta R.T. -0.006 min  
 Lab File: VX031519.D  
 Acq: 21 Sep 2022 13:09

Instrument :

MSVOA\_X

ClientSampleId :

VX0921WBSD01

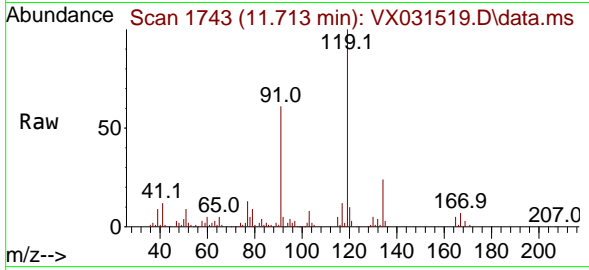

Tgt Ion:119 Resp: 50200  
 Ion Ratio Lower Upper  
 119 100  
 91 56.5 29.2 87.6  
 134 23.8 11.6 34.8

Manual Integrations

APPROVED

Reviewed By :Krupa Patel 09/22/2022

Supervised By :Mahesh Dadoda 09/22/2022

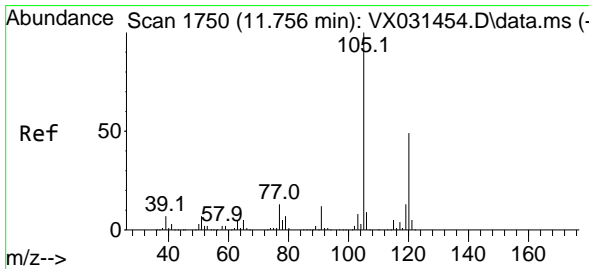
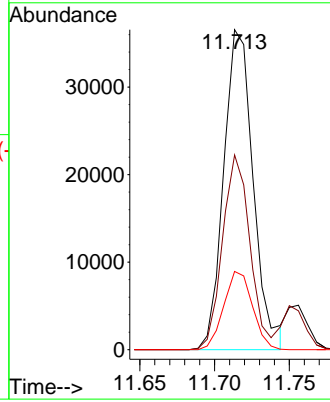
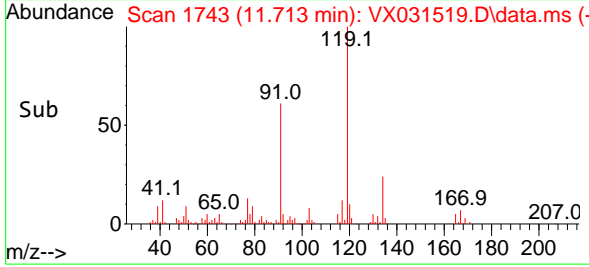

#84  
 1,2,4-Trimethylbenzene  
 Concen: 19.337 ug/l  
 RT: 11.750 min Scan# 1749  
 Delta R.T. -0.006 min  
 Lab File: VX031519.D  
 Acq: 21 Sep 2022 13:09

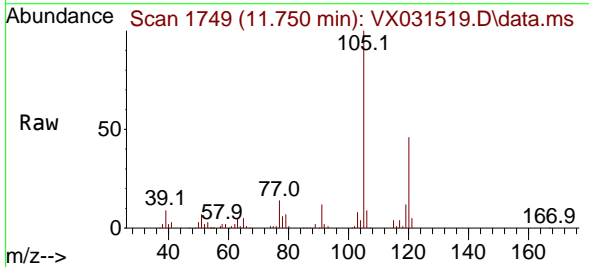

Tgt Ion:105 Resp: 51090  
 Ion Ratio Lower Upper  
 105 100  
 120 45.8 22.6 67.8

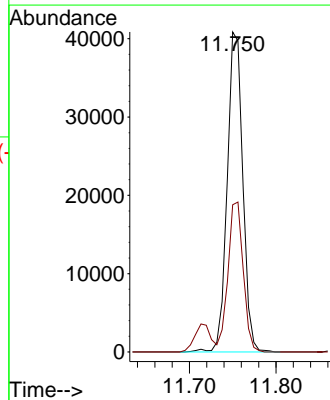
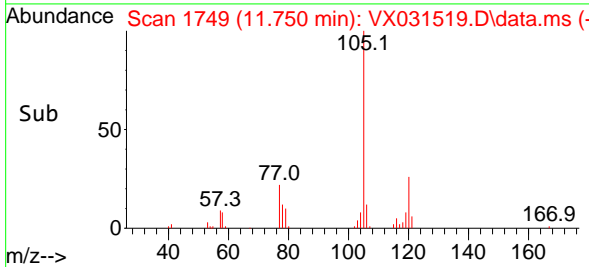

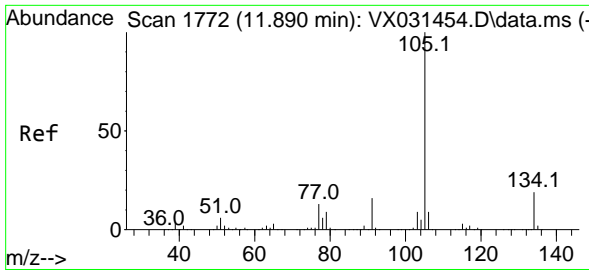

#85  
 sec-Butylbenzene  
 Concen: 18.913 ug/l  
 RT: 11.890 min Scan# 1772  
 Delta R.T. 0.000 min  
 Lab File: VX031519.D  
 Acq: 21 Sep 2022 13:09

Instrument :

MSVOA\_X

ClientSampleId :

VX0921WBSD01

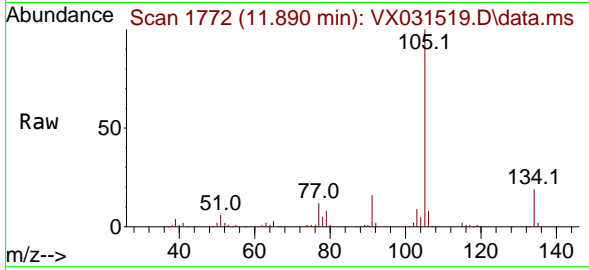

Tgt Ion:105 Resp: 6223  
 Ion Ratio Lower Upper  
 105 100  
 134 20.1 10.4 31.1

Manual Integrations

APPROVED

Reviewed By :Krupa Patel 09/22/2022

Supervised By :Mahesh Dadoda 09/22/2022

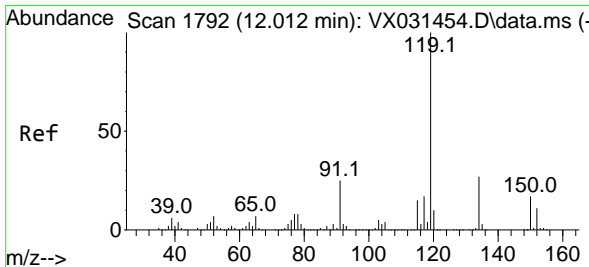
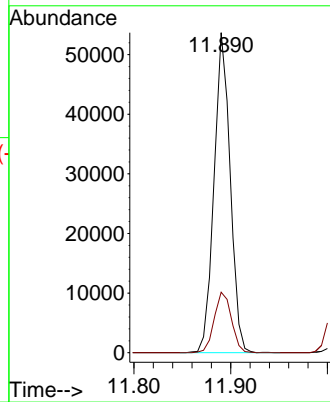
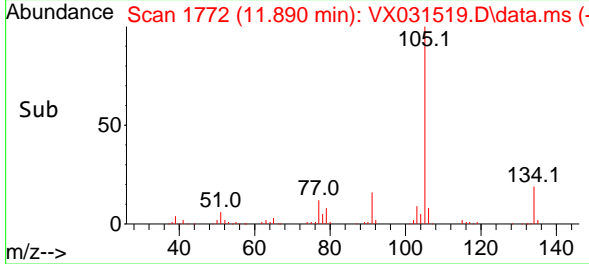

#86  
 p-Isopropyltoluene  
 Concen: 19.230 ug/l  
 RT: 12.012 min Scan# 1792  
 Delta R.T. 0.000 min  
 Lab File: VX031519.D  
 Acq: 21 Sep 2022 13:09

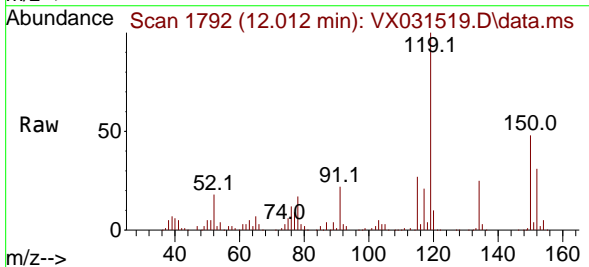

Tgt Ion:119 Resp: 53435  
 Ion Ratio Lower Upper  
 119 100  
 134 26.2 13.4 40.2  
 91 22.8 12.4 37.2

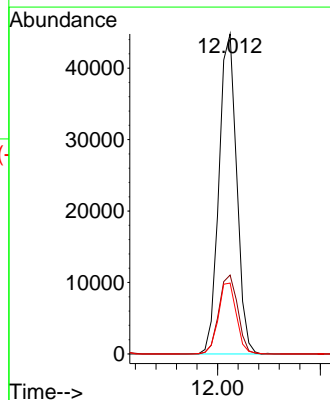
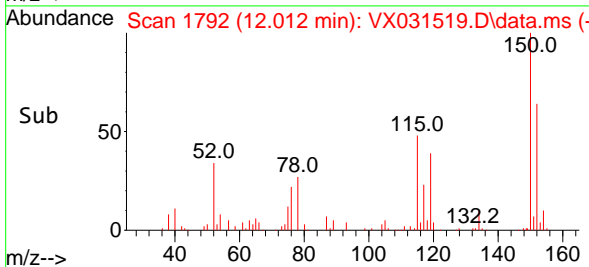

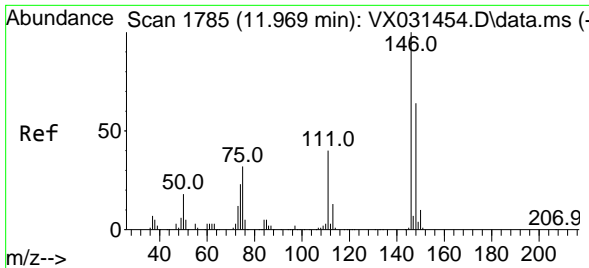

#87  
 1,3-Dichlorobenzene  
 Concen: 19.402 ug/l  
 RT: 11.969 min Scan# 1785  
 Delta R.T. 0.000 min  
 Lab File: VX031519.D  
 Acq: 21 Sep 2022 13:09

Instrument : MSVOA\_X  
 ClientSampleId : VX0921WBSD01

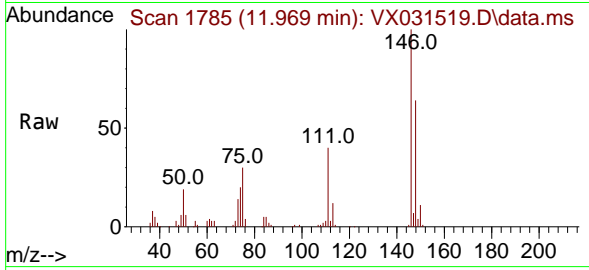

Tgt Ion:146 Resp: 28974  
 Ion Ratio Lower Upper  
 146 100  
 111 38.5 19.8 59.4  
 148 64.5 31.5 94.5

Manual Integrations  
**APPROVED**

Reviewed By :Krupa Patel 09/22/2022  
 Supervised By :Mahesh Dadoda 09/22/2022

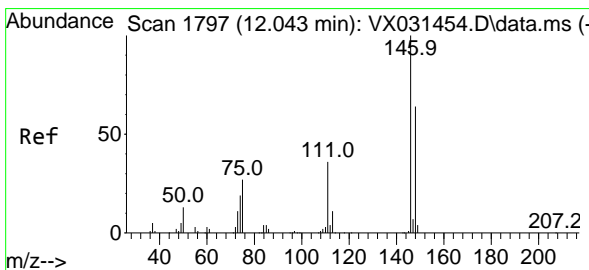
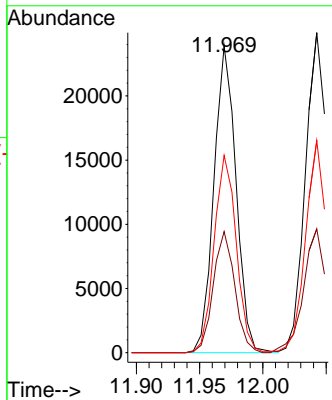
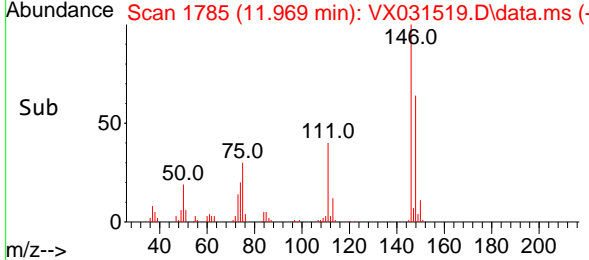

#88  
 1,4-Dichlorobenzene  
 Concen: 19.313 ug/l  
 RT: 12.043 min Scan# 1797  
 Delta R.T. -0.000 min  
 Lab File: VX031519.D  
 Acq: 21 Sep 2022 13:09

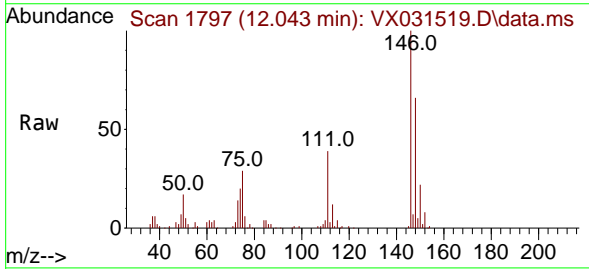

Tgt Ion:146 Resp: 30083  
 Ion Ratio Lower Upper  
 146 100  
 111 39.8 20.5 61.5  
 148 64.2 32.0 96.2

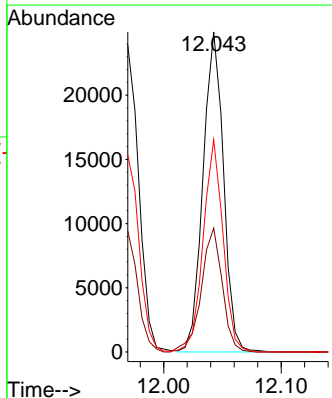
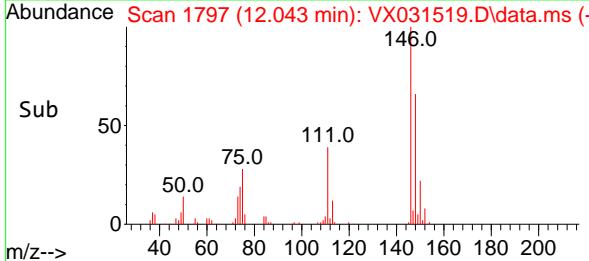



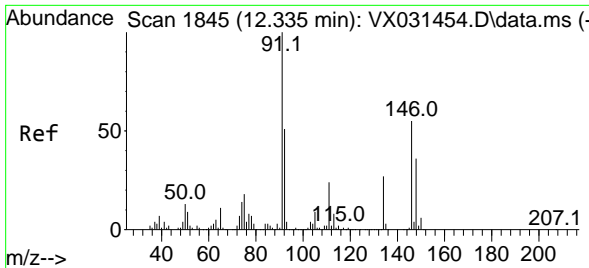

#89  
 n-Butylbenzene  
 Concen: 18.085 ug/l  
 RT: 12.335 min Scan# 1845  
 Delta R.T. 0.000 min  
 Lab File: VX031519.D  
 Acq: 21 Sep 2022 13:09

Instrument : MSVOA\_X  
 ClientSampleId : VX0921WBSD01

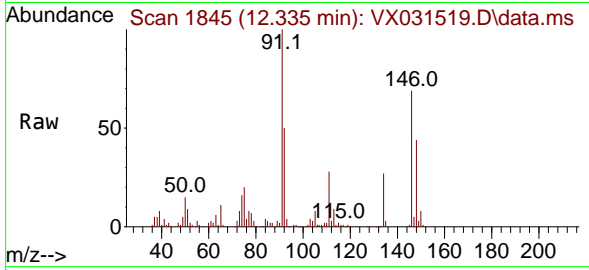

Tgt Ion: 91 Resp: 4280

Ion	Ratio	Lower	Upper
91	100		
92	49.9	27.0	81.0
134	26.4	13.3	39.9

Manual Integrations  
 APPROVED

Reviewed By :Krupa Patel 09/22/2022  
 Supervised By :Mahesh Dadoda 09/22/2022

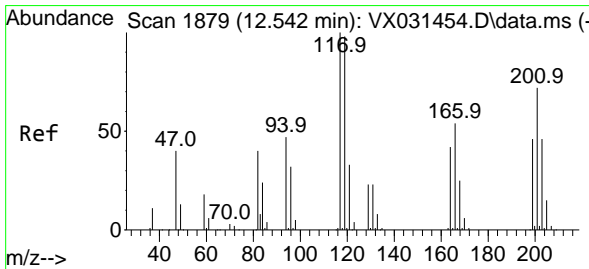
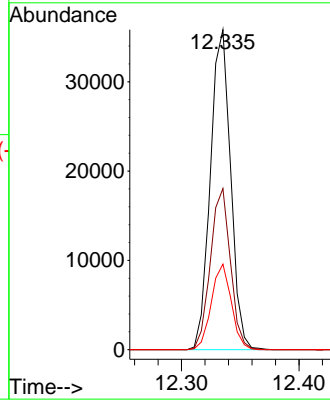
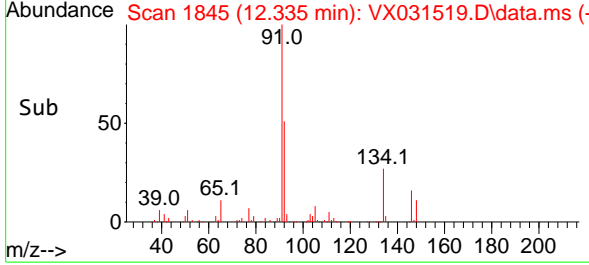

#90  
 Hexachloroethane  
 Concen: 17.842 ug/l  
 RT: 12.542 min Scan# 1879  
 Delta R.T. 0.000 min  
 Lab File: VX031519.D  
 Acq: 21 Sep 2022 13:09

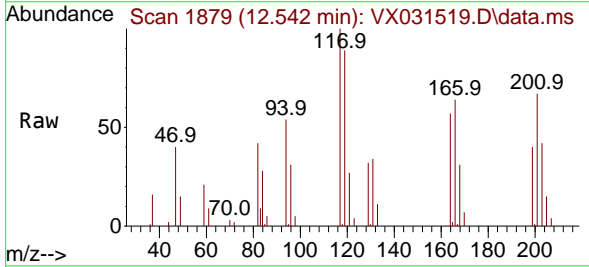

Tgt Ion:117 Resp: 8519

Ion	Ratio	Lower	Upper
117	100		
201	65.7	34.8	104.4

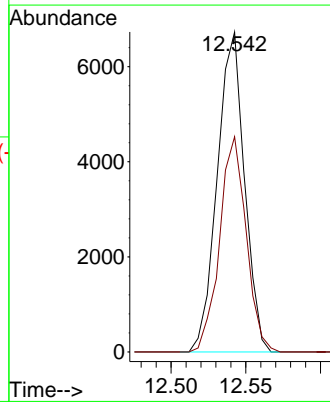
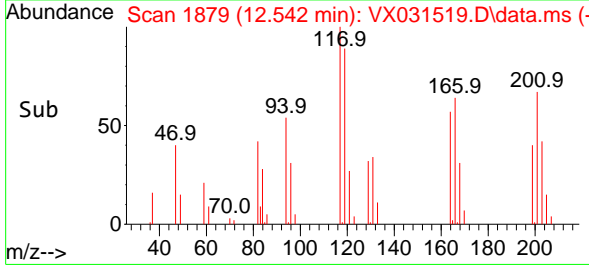

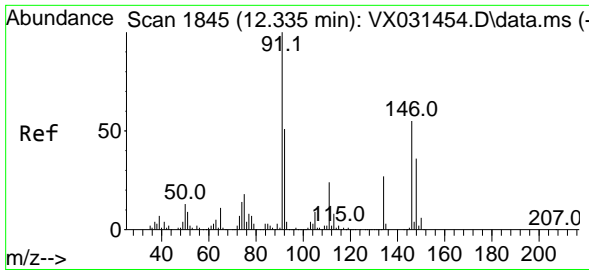

#91  
 1,2-Dichlorobenzene  
 Concen: 19.814 ug/l  
 RT: 12.335 min Scan# 1845  
 Delta R.T. 0.000 min  
 Lab File: VX031519.D  
 Acq: 21 Sep 2022 13:09

Instrument :

MSVOA\_X

Client Sample Id :

VX0921WBSD01

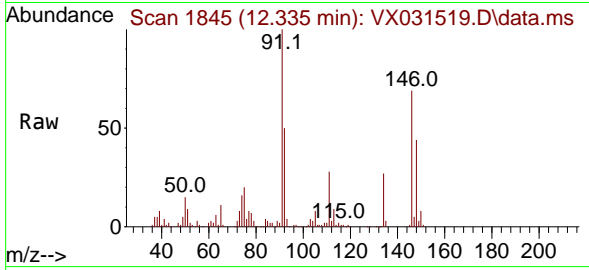

Tgt Ion: 146 Resp: 2979  
 Ion Ratio Lower Upper  
 146 100  
 111 39.7 20.6 61.8  
 148 64.1 31.6 95.0

Manual Integrations

APPROVED

Reviewed By :Krupa Patel 09/22/2022

Supervised By :Mahesh Dadoda 09/22/2022

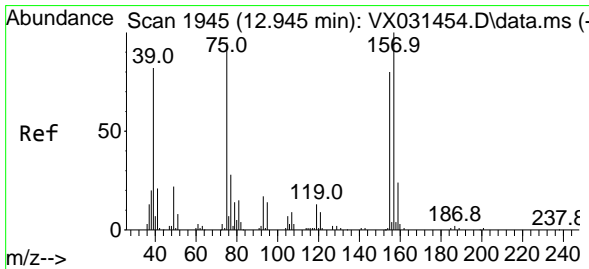
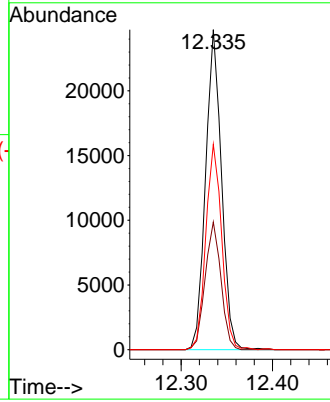
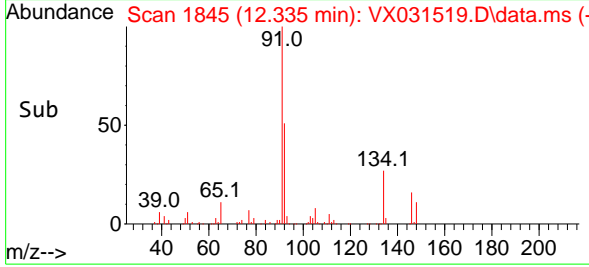

#92  
 1,2-Dibromo-3-Chloropropane  
 Concen: 24.675 ug/l  
 RT: 12.945 min Scan# 1945  
 Delta R.T. -0.000 min  
 Lab File: VX031519.D  
 Acq: 21 Sep 2022 13:09

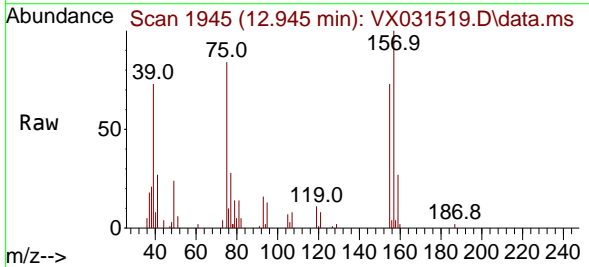

Tgt Ion: 75 Resp: 5360  
 Ion Ratio Lower Upper  
 75 100  
 155 83.7 40.3 120.8  
 157 105.9 51.5 154.5

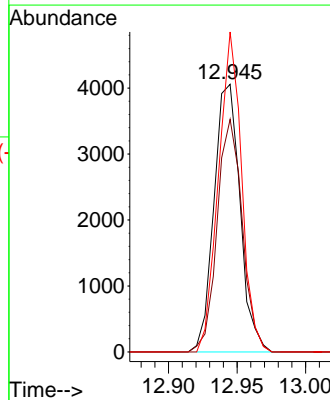
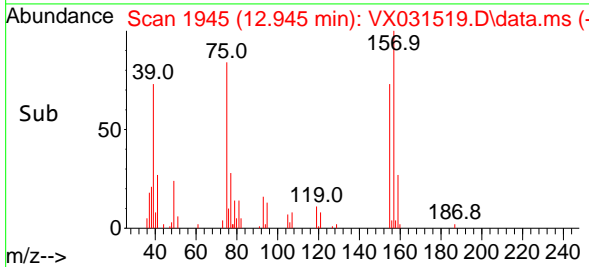

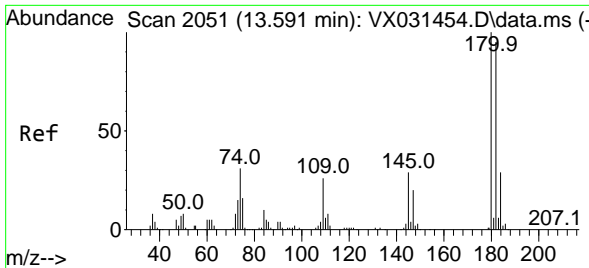

#93  
 1,2,4-Trichlorobenzene  
 Concen: 20.554 ug/l  
 RT: 13.591 min Scan# 2051  
 Delta R.T. 0.000 min  
 Lab File: VX031519.D  
 Acq: 21 Sep 2022 13:09

Instrument :

MSVOA\_X

ClientSampleId :

VX0921WBSD01

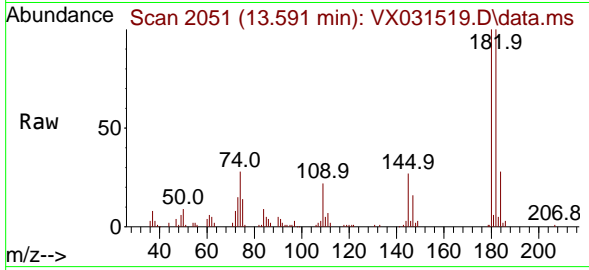

Tgt Ion:180 Resp: 1703  
 Ion Ratio Lower Upper  
 180 100  
 182 96.5 46.9 140.6  
 145 29.7 16.7 50.1

Manual Integrations

APPROVED

Reviewed By :Krupa Patel 09/22/2022

Supervised By :Mahesh Dadoda 09/22/2022

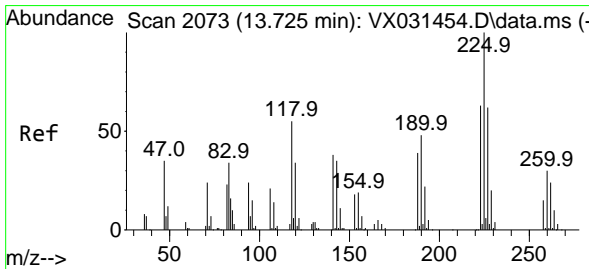
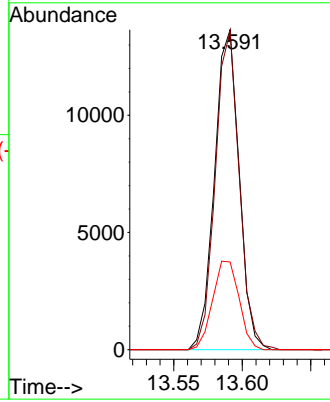
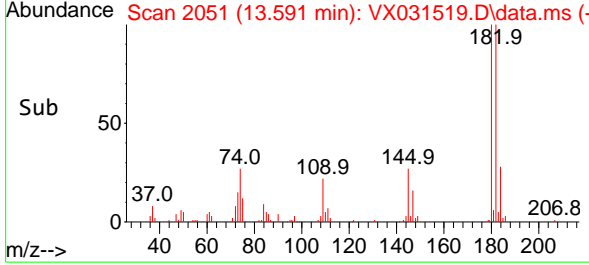

#94  
 Hexachlorobutadiene  
 Concen: 18.364 ug/l  
 RT: 13.725 min Scan# 2073  
 Delta R.T. 0.000 min  
 Lab File: VX031519.D  
 Acq: 21 Sep 2022 13:09

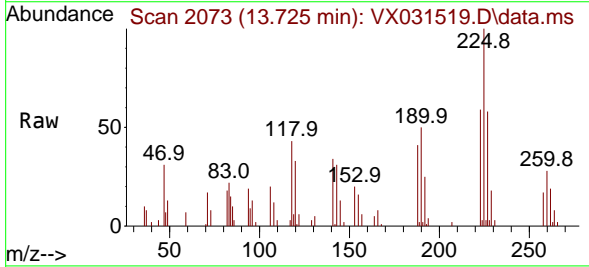

Tgt Ion:225 Resp: 6028  
 Ion Ratio Lower Upper  
 225 100  
 223 65.3 30.8 92.4  
 227 61.7 32.3 96.9

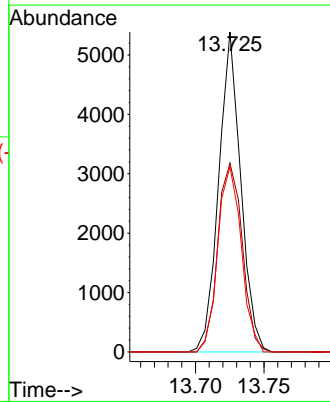
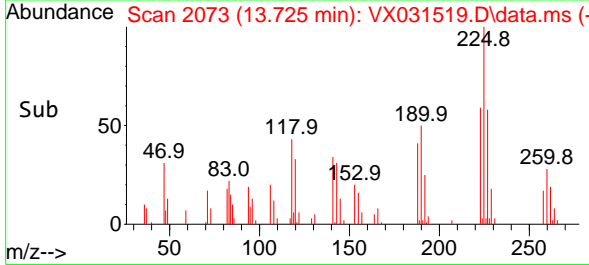

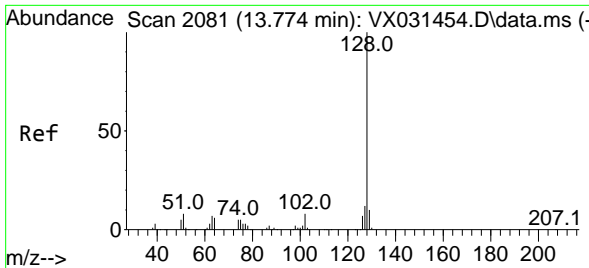

#95  
 Naphthalene  
 Concen: 23.258 ug/l  
 RT: 13.774 min Scan# 2081  
 Delta R.T. -0.000 min  
 Lab File: VX031519.D  
 Acq: 21 Sep 2022 13:09

Instrument : MSVOA\_X  
 Client Sample Id : VX0921WBSD01

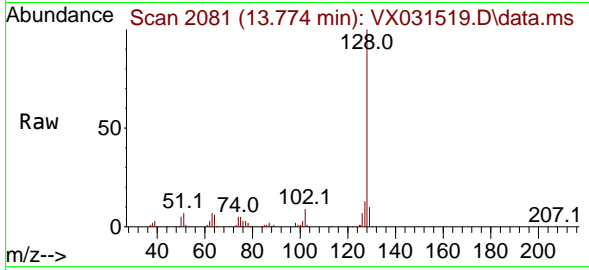

Tgt Ion:128 Resp: 70584  
 Ion Ratio Lower Upper  
 128 100  
 127 12.6 10.4 15.6  
 129 10.4 8.8 13.2

Manual Integrations  
**APPROVED**

Reviewed By :Krupa Patel 09/22/2022  
 Supervised By :Mahesh Dadoda 09/22/2022

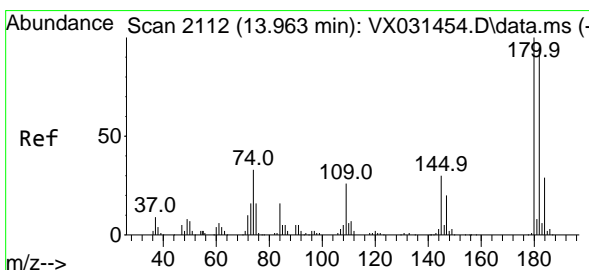
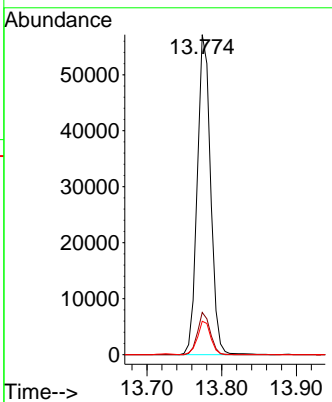
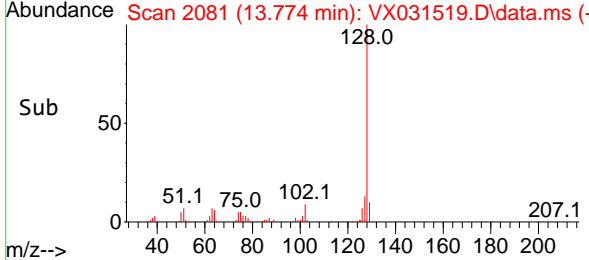

#96  
 1,2,3-Trichlorobenzene  
 Concen: 21.518 ug/l  
 RT: 13.963 min Scan# 2112  
 Delta R.T. -0.000 min  
 Lab File: VX031519.D  
 Acq: 21 Sep 2022 13:09

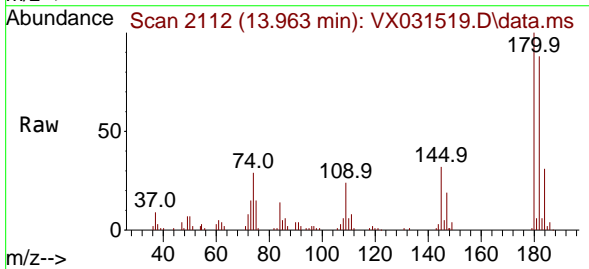

Tgt Ion:180 Resp: 18378  
 Ion Ratio Lower Upper  
 180 100  
 182 92.7 47.9 143.8  
 145 31.1 17.6 52.8

