

Data Path : Z:\voasrv\HPCHEM1\MSVOA_X\Data\VX092225\
 Data File : VX047689.D
 Acq On : 22 Sep 2025 09:38
 Operator : JC/MD
 Sample : VSTDCCC050
 Misc : 5.0mL/MSVOA_X/WATER
 ALS Vial : 2 Sample Multiplier: 1

Instrument :
 MSVOA_X
 ClientSampleId :
 VSTDCCC050

Quant Time: Sep 23 01:27:12 2025
 Quant Method : Z:\voasrv\HPCHEM1\MSVOA_X\Method\82X091625W.M
 Quant Title : SW846 8260
 QLast Update : Wed Sep 17 06:39:58 2025
 Response via : Initial Calibration

Compound	R.T.	QIon	Response	Conc	Units	Dev(Min)
Internal Standards						
1) Pentafluorobenzene	5.532	168	186088	50.000	ug/l	-0.01
34) 1,4-Difluorobenzene	6.739	114	326997	50.000	ug/l	0.00
63) Chlorobenzene-d5	10.037	117	282237	50.000	ug/l	0.00
72) 1,4-Dichlorobenzene-d4	12.006	152	135594	50.000	ug/l	0.00
System Monitoring Compounds						
33) 1,2-Dichloroethane-d4	5.934	65	151386	51.108	ug/l	0.00
Spiked Amount	50.000	Range	78 - 117	Recovery	=	102.220%
35) Dibromofluoromethane	5.367	113	118783	54.164	ug/l	0.00
Spiked Amount	50.000	Range	75 - 124	Recovery	=	108.320%
50) Toluene-d8	8.629	98	398559	52.523	ug/l	0.00
Spiked Amount	50.000	Range	92 - 112	Recovery	=	105.040%
62) 4-Bromofluorobenzene	11.061	95	147405	51.184	ug/l	0.00
Spiked Amount	50.000	Range	83 - 123	Recovery	=	102.360%
Target Compounds						
						Qvalue
2) Dichlorodifluoromethane	1.179	85	130582	67.766	ug/l	99
3) Chloromethane	1.301	50	154386	60.960	ug/l	99
4) Vinyl Chloride	1.380	62	154105	62.162	ug/l	100
5) Bromomethane	1.618	94	100963	64.225	ug/l	98
6) Chloroethane	1.697	64	95237	57.477	ug/l	99
7) Trichlorofluoromethane	1.892	101	214231	58.200	ug/l	99
8) Diethyl Ether	2.136	74	81887	54.382	ug/l	99
9) 1,1,2-Trichlorotrifluo...	2.331	101	122289	56.816	ug/l	100
10) Methyl Iodide	2.453	142	180951	53.906	ug/l	99
11) Tert butyl alcohol	2.934	59	68582	207.891	ug/l	100
12) 1,1-Dichloroethene	2.325	96	125529	56.777	ug/l	97
13) Acrolein	2.233	56	82024	269.814	ug/l	99
14) Allyl chloride	2.666	41	243094	53.283	ug/l	98
15) Acrylonitrile	3.050	53	313655	256.685	ug/l	99
16) Acetone	2.367	43	299354	232.434	ug/l	98
17) Carbon Disulfide	2.514	76	364510	60.224	ug/l	98
18) Methyl Acetate	2.697	43	140835	49.136	ug/l	97
19) Methyl tert-butyl Ether	3.105	73	417728	51.758	ug/l	97
20) Methylene Chloride	2.788	84	144810	53.119	ug/l	96
21) trans-1,2-Dichloroethene	3.087	96	131016	55.041	ug/l	99
22) Diisopropyl ether	3.745	45	471640	53.342	ug/l	90
23) Vinyl Acetate	3.709	43	1878460	265.449	ug/l	99
24) 1,1-Dichloroethane	3.599	63	253921	54.031	ug/l	98
25) 2-Butanone	4.532	43	375302	233.614	ug/l	99
26) 2,2-Dichloropropane	4.465	77	204537	52.358	ug/l	99
27) cis-1,2-Dichloroethene	4.471	96	156127	53.558	ug/l	99
28) Bromochloromethane	4.879	49	103740	50.564	ug/l	100
29) Tetrahydrofuran	4.977	42	225711	233.550	ug/l	99
30) Chloroform	5.074	83	248553	52.338	ug/l	99
31) Cyclohexane	5.452	56	204247	52.182	ug/l	97
32) 1,1,1-Trichloroethane	5.367	97	210320	52.212	ug/l	99
36) 1,1-Dichloropropene	5.672	75	165531	51.655	ug/l	99
37) Ethyl Acetate	4.690	43	160957	46.911	ug/l	99
38) Carbon Tetrachloride	5.660	117	178720	51.330	ug/l	96
39) Methylcyclohexane	7.360	83	191182	52.558	ug/l	95
40) Benzene	6.019	78	516015	53.017	ug/l	97

Data Path : Z:\voasrv\HPCHEM1\MSVOA_X\Data\VX092225\
 Data File : VX047689.D
 Acq On : 22 Sep 2025 09:38
 Operator : JC/MD
 Sample : VSTDCCC050
 Misc : 5.0mL/MSVOA_X/WATER
 ALS Vial : 2 Sample Multiplier: 1

Instrument :
 MSVOA_X
 ClientSampleId :
 VSTDCCC050

Quant Time: Sep 23 01:27:12 2025
 Quant Method : Z:\voasrv\HPCHEM1\MSVOA_X\Method\82X091625W.M
 Quant Title : SW846 8260
 QLast Update : Wed Sep 17 06:39:58 2025
 Response via : Initial Calibration

Compound	R.T.	QIon	Response	Conc	Units	Dev(Min)
41) Methacrylonitrile	4.891	41	87133	49.191	ug/l	98
42) 1,2-Dichloroethane	6.068	62	185367	50.055	ug/l	99
43) Isopropyl Acetate	6.318	43	270484	48.067	ug/l	99
44) Trichloroethene	7.104	130	127009	53.976	ug/l	95
45) 1,2-Dichloropropane	7.409	63	129510	51.965	ug/l	100
46) Dibromomethane	7.562	93	92404	50.950	ug/l	97
47) Bromodichloromethane	7.805	83	193942	51.822	ug/l	97
48) Methyl methacrylate	7.671	41	135938	48.497	ug/l	99
49) 1,4-Dioxane	7.635	88	27869	983.820	ug/l	93
51) 4-Methyl-2-Pentanone	8.555	43	742395	237.947	ug/l	100
52) Toluene	8.702	92	313273	52.243	ug/l	98
53) t-1,3-Dichloropropene	8.958	75	194304	50.900	ug/l	100
54) cis-1,3-Dichloropropene	8.348	75	214043	52.459	ug/l	98
55) 1,1,2-Trichloroethane	9.135	97	114964	49.721	ug/l	99
56) Ethyl methacrylate	9.098	69	181815	50.070	ug/l	97
57) 1,3-Dichloropropane	9.293	76	202781	51.053	ug/l	99
58) 2-Chloroethyl Vinyl ether	8.226	63	433231	249.751	ug/l	99
59) 2-Hexanone	9.415	43	509641	227.437	ug/l	99
60) Dibromochloromethane	9.500	129	138233	51.886	ug/l	99
61) 1,2-Dibromoethane	9.592	107	120255	51.062	ug/l	100
64) Tetrachloroethene	9.256	164	96914	52.674	ug/l	98
65) Chlorobenzene	10.061	112	335812	52.373	ug/l	99
66) 1,1,1,2-Tetrachloroethane	10.147	131	116763	52.773	ug/l	99
67) Ethyl Benzene	10.177	91	581779	52.587	ug/l	100
68) m/p-Xylenes	10.281	106	434058	105.410	ug/l	99
69) o-Xylene	10.622	106	211322	53.057	ug/l	98
70) Styrene	10.634	104	366737	52.550	ug/l	98
71) Bromoform	10.781	173	87766	53.124	ug/l #	98
73) Isopropylbenzene	10.945	105	529861	51.399	ug/l	100
74) N-amyl acetate	10.823	43	231908	49.332	ug/l	99
75) 1,1,2,2-Tetrachloroethane	11.195	83	153486	49.211	ug/l	99
76) 1,2,3-Trichloropropane	11.220	75	172485	62.828	ug/l	91
77) Bromobenzene	11.177	156	130012	51.207	ug/l	97
78) n-propylbenzene	11.287	91	623815	51.190	ug/l	99
79) 2-Chlorotoluene	11.348	91	380369	50.962	ug/l	100
80) 1,3,5-Trimethylbenzene	11.433	105	436393	51.525	ug/l	99
81) trans-1,4-Dichloro-2-b...	11.000	75	52034	48.334	ug/l	96
82) 4-Chlorotoluene	11.433	91	447005	50.709	ug/l	99
83) tert-Butylbenzene	11.695	119	428900	49.469	ug/l	100
84) 1,2,4-Trimethylbenzene	11.732	105	440824	51.338	ug/l	99
85) sec-Butylbenzene	11.872	105	518888	50.386	ug/l	100
86) p-Isopropyltoluene	11.988	119	437167	50.142	ug/l	99
87) 1,3-Dichlorobenzene	11.951	146	238855	50.649	ug/l	99
88) 1,4-Dichlorobenzene	12.024	146	238927	49.364	ug/l	99
89) n-Butylbenzene	12.311	91	406919	50.441	ug/l	99
90) Hexachloroethane	12.518	117	79281	51.794	ug/l	98
91) 1,2-Dichlorobenzene	12.317	146	227197	50.568	ug/l	99
92) 1,2-Dibromo-3-Chloropr...	12.920	75	28445	45.046	ug/l	96
93) 1,2,4-Trichlorobenzene	13.567	180	143201	49.042	ug/l	100
94) Hexachlorobutadiene	13.707	225	46654	47.039	ug/l	99
95) Naphthalene	13.756	128	414295	46.595	ug/l	100
96) 1,2,3-Trichlorobenzene	13.939	180	130139	47.912	ug/l	99

Data Path : Z:\voasrv\HPCHEM1\MSVOA_X\Data\VX092225\
Data File : VX047689.D
Acq On : 22 Sep 2025 09:38
Operator : JC/MD
Sample : VSTDCCC050
Misc : 5.0mL/MSVOA_X/WATER
ALS Vial : 2 Sample Multiplier: 1

Instrument :
MSVOA_X
ClientSampleId :
VSTDCCC050

Quant Time: Sep 23 01:27:12 2025
Quant Method : Z:\voasrv\HPCHEM1\MSVOA_X\Method\82X091625W.M
Quant Title : SW846 8260
QLast Update : Wed Sep 17 06:39:58 2025
Response via : Initial Calibration

Compound	R.T.	QIon	Response	Conc	Units	Dev(Min)
----------	------	------	----------	------	-------	----------

(#) = qualifier out of range (m) = manual integration (+) = signals summed

Data Path : Z:\voasrv\HPCHEM1\MSVOA_X\Data\VX092225\
 Data File : VX047689.D
 Acq On : 22 Sep 2025 09:38
 Operator : JC/MD
 Sample : VSTDCCC050
 Misc : 5.0mL/MSVOA_X/WATER
 ALS Vial : 2 Sample Multiplier: 1

Instrument :
 MSVOA_X
 Client Sample Id :
 VSTDCCC050

Quant Time: Sep 23 01:27:12 2025
 Quant Method : Z:\voasrv\HPCHEM1\MSVOA_X\Method\82X091625W.M
 Quant Title : SW846 8260
 QLast Update : Wed Sep 17 06:39:58 2025
 Response via : Initial Calibration

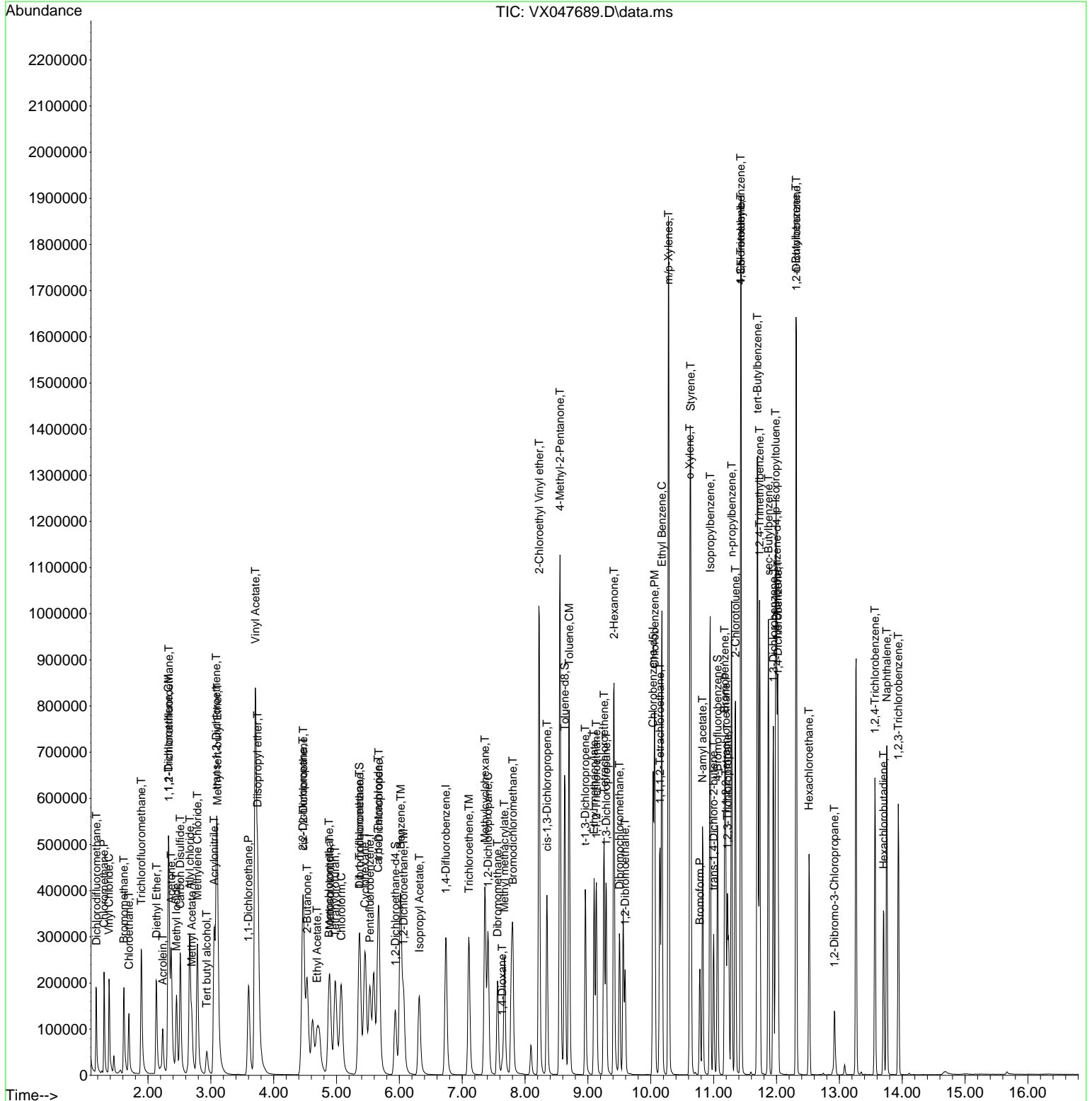

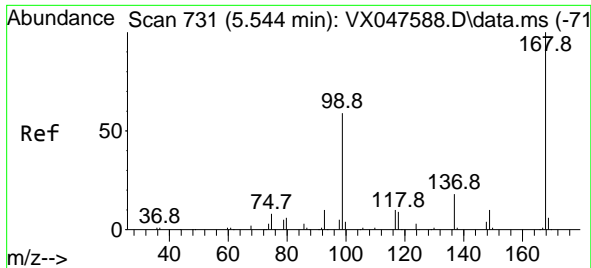

#1
 Pentafluorobenzene
 Concen: 50.000 ug/l
 RT: 5.532 min Scan# 71
 Delta R.T. -0.012 min
 Lab File: VX047689.D
 Acq: 22 Sep 2025 09:38

Instrument : MSVOA_X
 ClientSampleId : VSTDCCC050

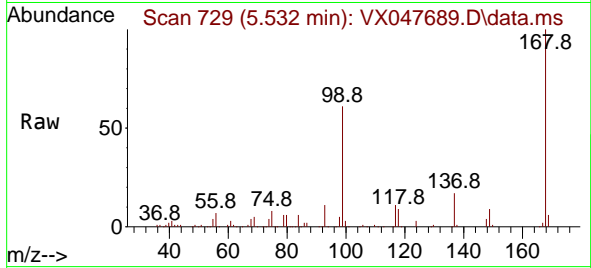

Tgt Ion:168 Resp: 186088
 Ion Ratio Lower Upper
 168 100
 99 61.0 48.8 73.2

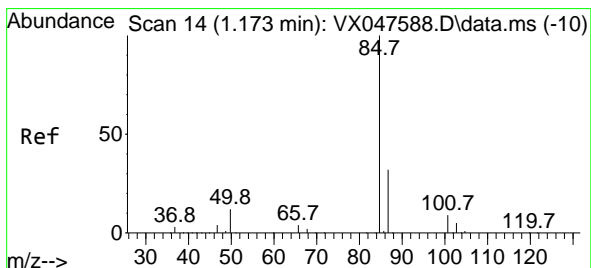
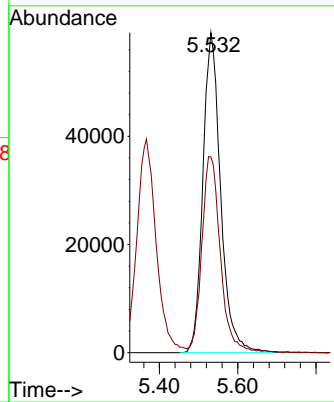
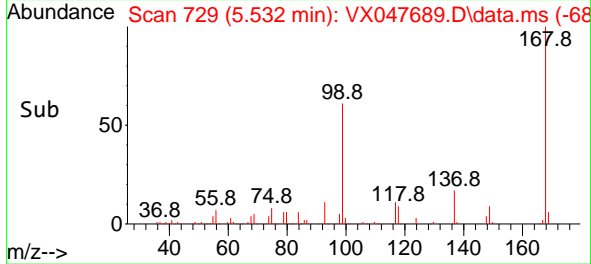

#2
 Dichlorodifluoromethane
 Concen: 67.766 ug/l
 RT: 1.179 min Scan# 15
 Delta R.T. 0.006 min
 Lab File: VX047689.D
 Acq: 22 Sep 2025 09:38

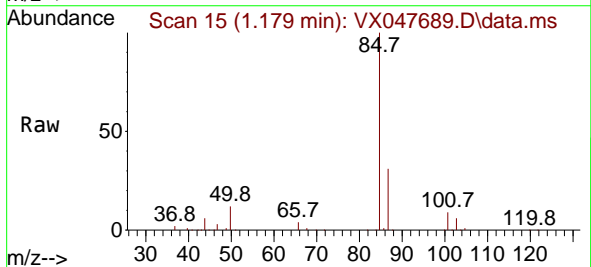

Tgt Ion: 85 Resp: 130582
 Ion Ratio Lower Upper
 85 100
 87 31.0 15.8 47.3

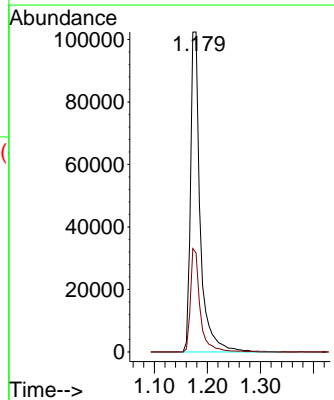
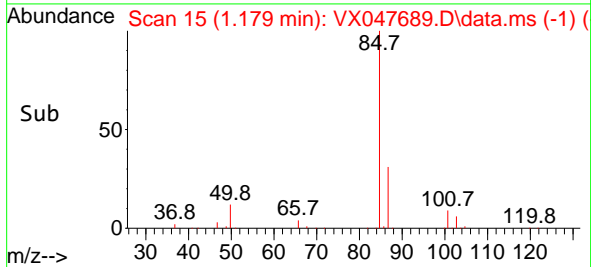

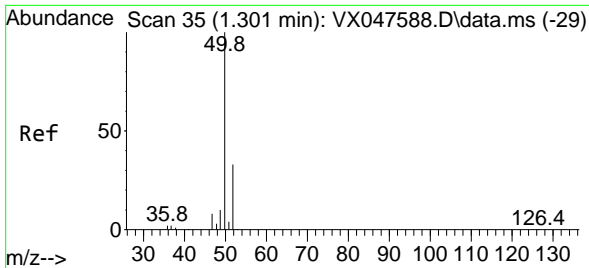

#3
 Chloromethane
 Concen: 60.960 ug/l
 RT: 1.301 min Scan# 31
 Delta R.T. -0.000 min
 Lab File: VX047689.D
 Acq: 22 Sep 2025 09:38

Instrument : MSVOA_X
 ClientSampleId : VSTDCCC050

Tgt Ion: 50 Resp: 154386
 Ion Ratio Lower Upper
 50 100
 52 32.0 26.1 39.1

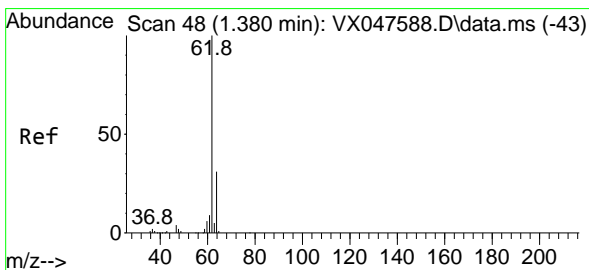
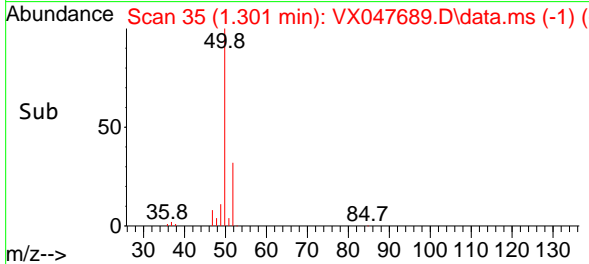
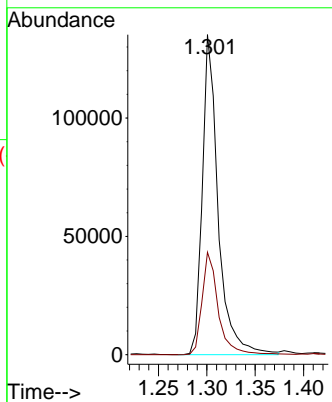
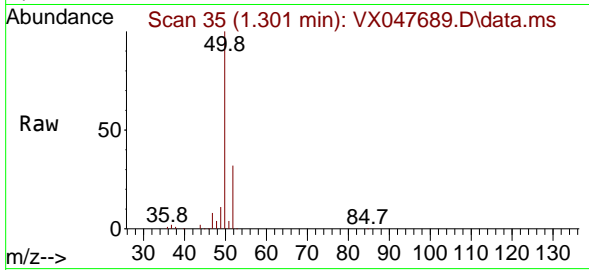

#4
 Vinyl Chloride
 Concen: 62.162 ug/l
 RT: 1.380 min Scan# 48
 Delta R.T. -0.000 min
 Lab File: VX047689.D
 Acq: 22 Sep 2025 09:38

Tgt Ion: 62 Resp: 154105
 Ion Ratio Lower Upper
 62 100
 64 31.1 24.9 37.3

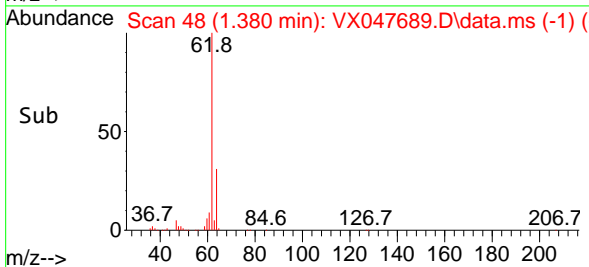
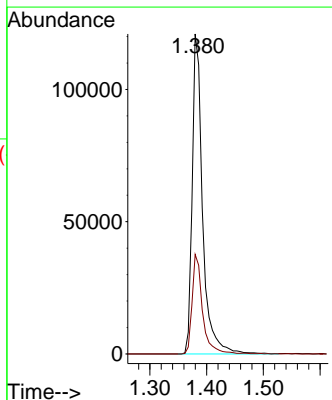
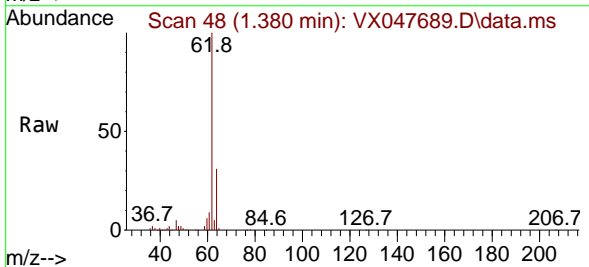

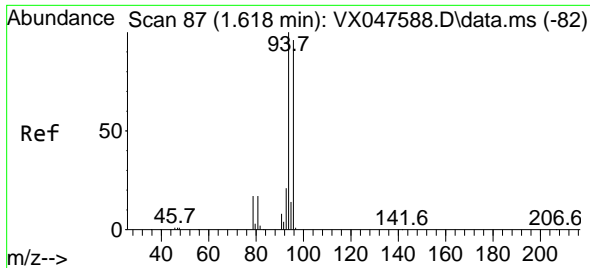

#5
 Bromomethane
 Concen: 64.225 ug/l
 RT: 1.618 min Scan# 81
 Delta R.T. -0.000 min
 Lab File: VX047689.D
 Acq: 22 Sep 2025 09:38

Instrument :
 MSVOA_X
 ClientSampleId :
 VSTDCCC050

Tgt Ion: 94 Resp: 100963
 Ion Ratio Lower Upper
 94 100
 96 94.1 76.6 115.0

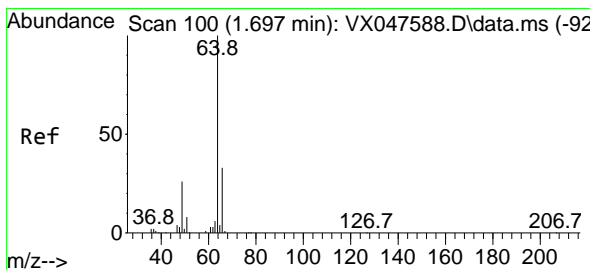
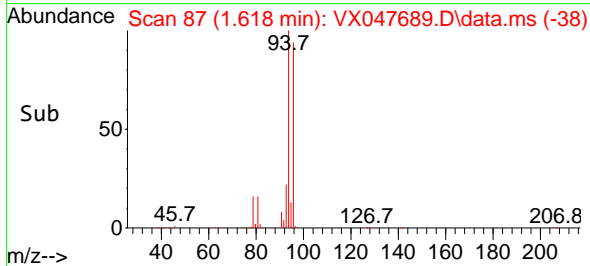
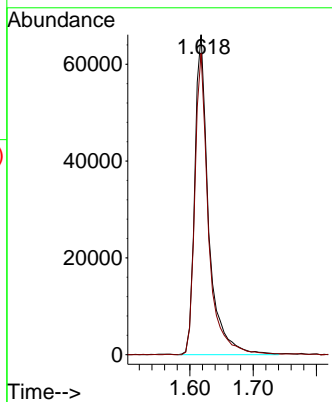
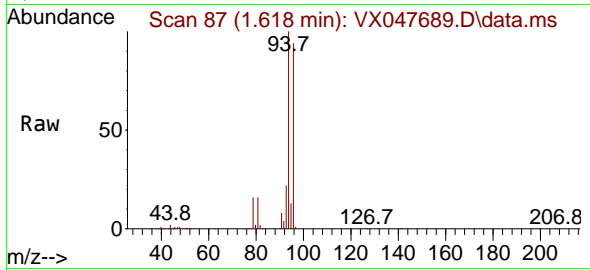

#6
 Chloroethane
 Concen: 57.477 ug/l
 RT: 1.697 min Scan# 100
 Delta R.T. -0.000 min
 Lab File: VX047689.D
 Acq: 22 Sep 2025 09:38

Tgt Ion: 64 Resp: 95237
 Ion Ratio Lower Upper
 64 100
 66 31.8 26.1 39.1

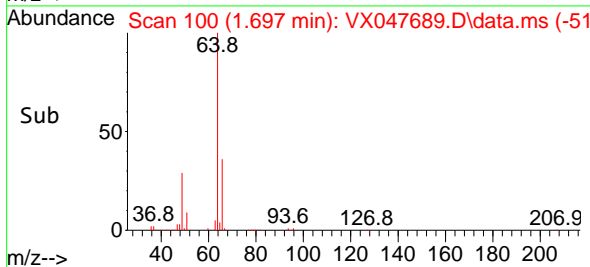
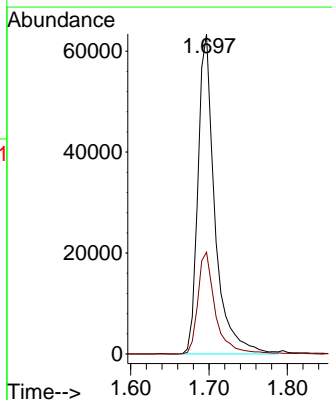
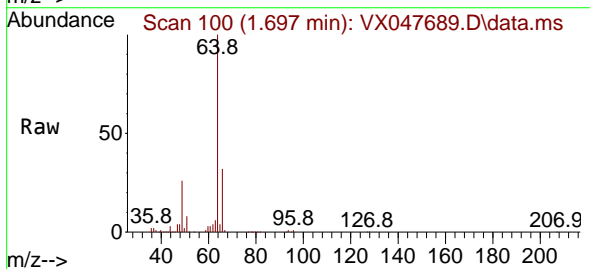

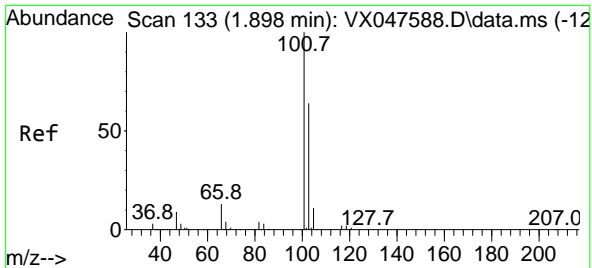

#7
 Trichlorofluoromethane
 Concen: 58.200 ug/l
 RT: 1.892 min Scan# 11
 Delta R.T. -0.006 min
 Lab File: VX047689.D
 Acq: 22 Sep 2025 09:38

Instrument : MSVOA_X
 ClientSampleId : VSTDCCC050

Tgt Ion:101 Resp: 214231
 Ion Ratio Lower Upper
 101 100
 103 65.1 51.4 77.2

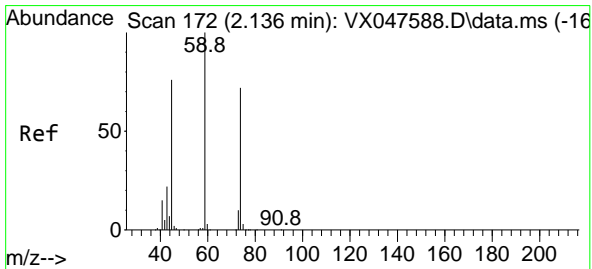
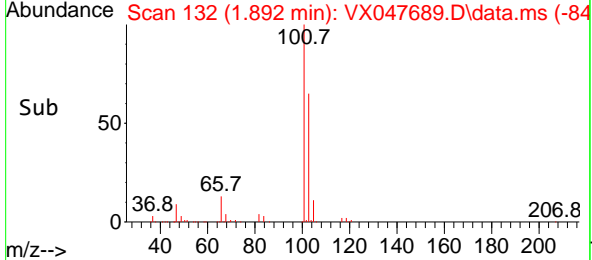
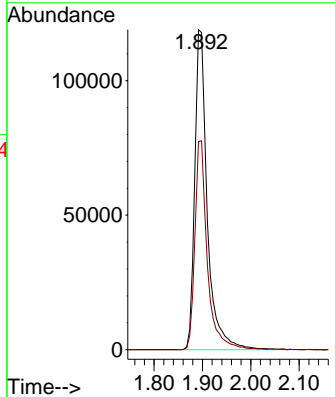
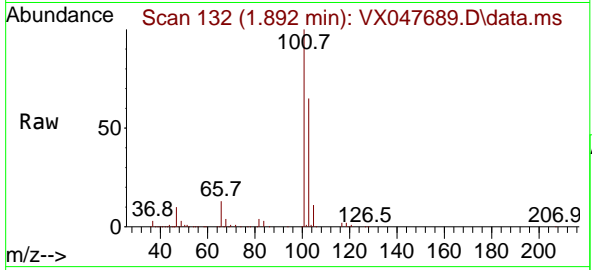

#8
 Diethyl Ether
 Concen: 54.382 ug/l
 RT: 2.136 min Scan# 172
 Delta R.T. -0.000 min
 Lab File: VX047689.D
 Acq: 22 Sep 2025 09:38

Tgt Ion: 74 Resp: 81887
 Ion Ratio Lower Upper
 74 100
 45 103.1 52.3 156.8

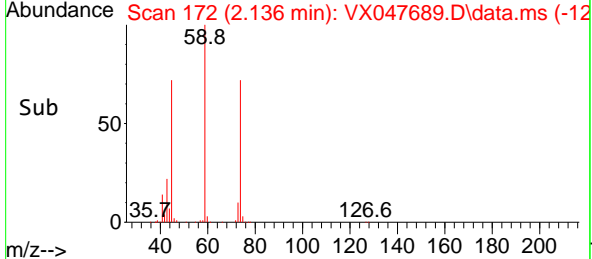
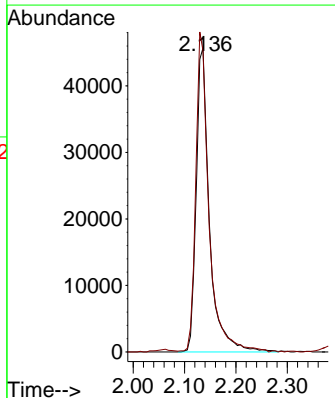
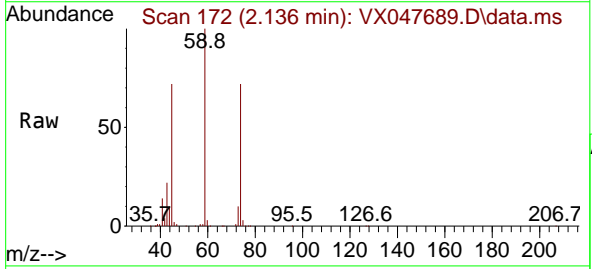

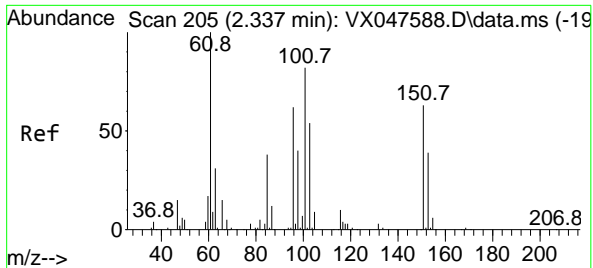

#9
 1,1,2-Trichlorotrifluoroethane
 Concen: 56.816 ug/l
 RT: 2.331 min Scan# 204
 Delta R.T. -0.006 min
 Lab File: VX047689.D
 Acq: 22 Sep 2025 09:38

Instrument : MSVOA_X
 ClientSampleId : VSTDCCC050

Tgt Ion:101 Resp: 122289

Ion	Ratio	Lower	Upper
101	100		
85	44.1	35.5	53.3
151	74.6	59.4	89.0

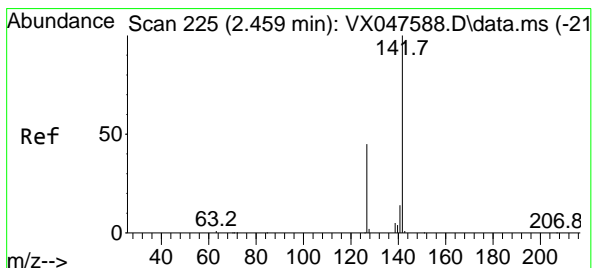
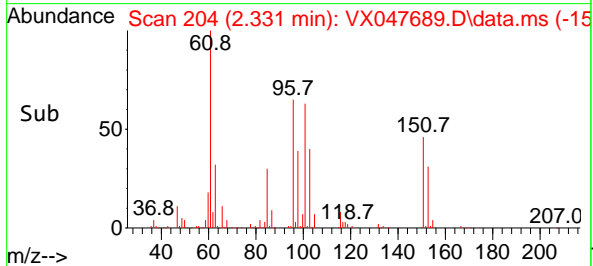
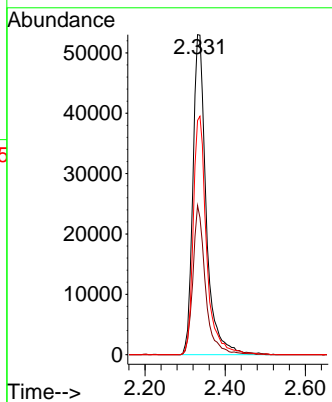
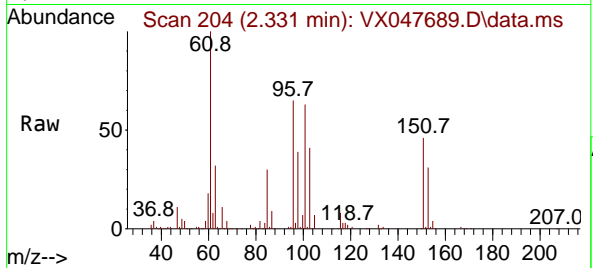

#10
 Methyl Iodide
 Concen: 53.906 ug/l
 RT: 2.453 min Scan# 224
 Delta R.T. -0.006 min
 Lab File: VX047689.D
 Acq: 22 Sep 2025 09:38

Tgt Ion:142 Resp: 180951

Ion	Ratio	Lower	Upper
142	100		
127	47.3	37.2	55.8
141	14.4	11.4	17.0

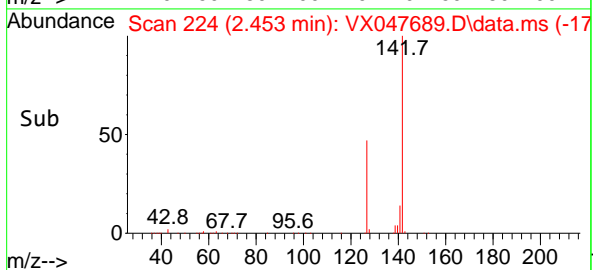
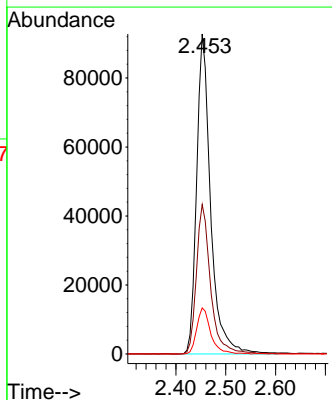
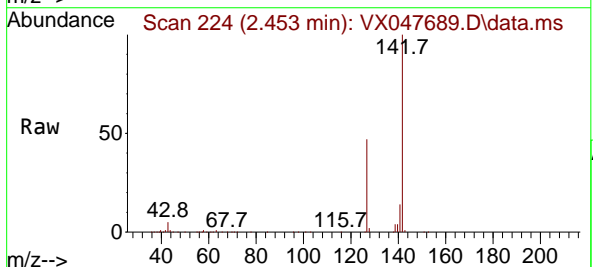

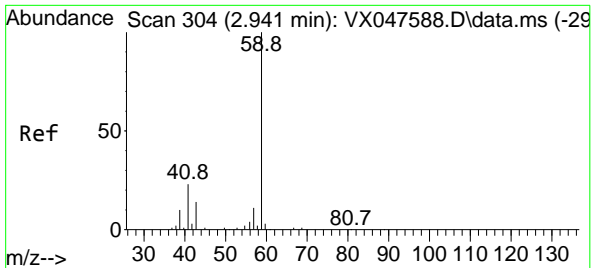

#11
 Tert butyl alcohol
 Concen: 207.891 ug/l
 RT: 2.934 min Scan# 30
 Delta R.T. -0.006 min
 Lab File: VX047689.D
 Acq: 22 Sep 2025 09:38

Instrument : MSVOA_X
 ClientSampleId : VSTDCCC050

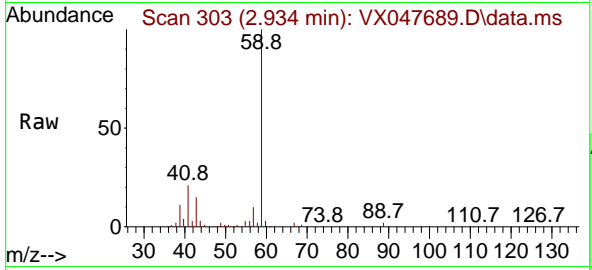

Tgt Ion: 59 Resp: 68582
 Ion Ratio Lower Upper
 59 100
 57 10.4 8.3 12.5

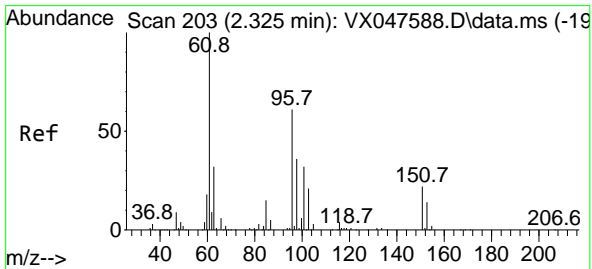
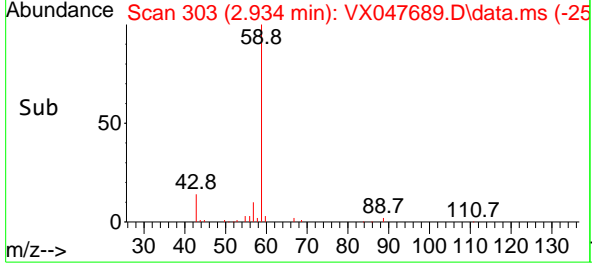
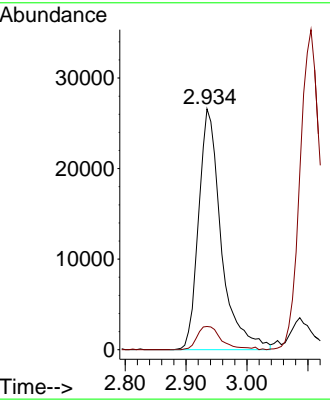

#12
 1,1-Dichloroethene
 Concen: 56.777 ug/l
 RT: 2.325 min Scan# 203
 Delta R.T. -0.000 min
 Lab File: VX047689.D
 Acq: 22 Sep 2025 09:38

Tgt Ion: 96 Resp: 125529
 Ion Ratio Lower Upper
 96 100
 61 166.4 131.0 196.6
 98 64.4 47.7 71.5

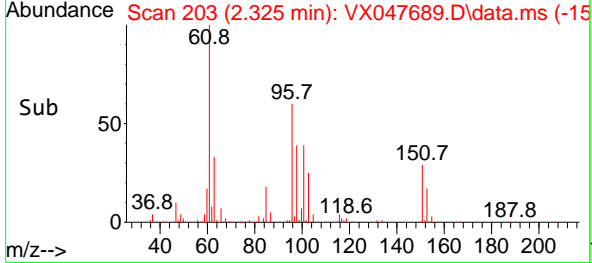
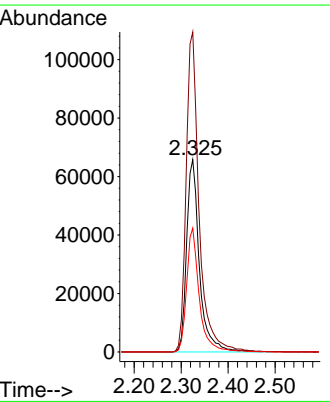
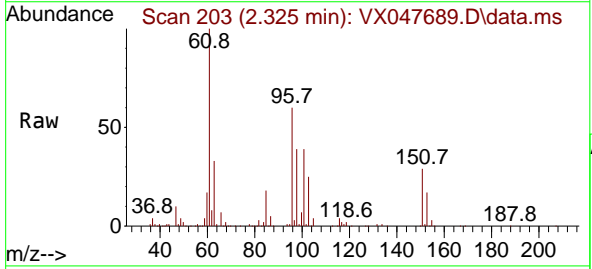

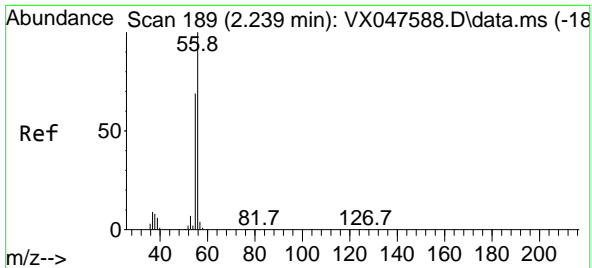

#13
 Acrolein
 Concen: 269.814 ug/l
 RT: 2.233 min Scan# 188
 Delta R.T. -0.006 min
 Lab File: VX047689.D
 Acq: 22 Sep 2025 09:38

Instrument : MSVOA_X
 ClientSampleId : VSTDCCC050

Tgt Ion	Resp	Lower	Upper
56	82024		
55	70.7	57.2	85.8

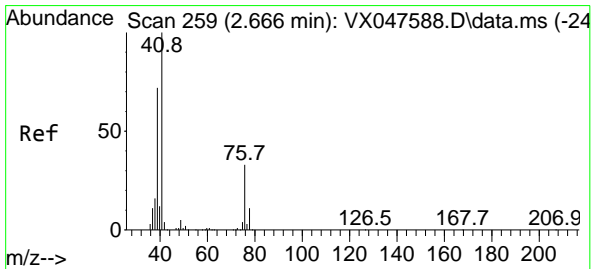
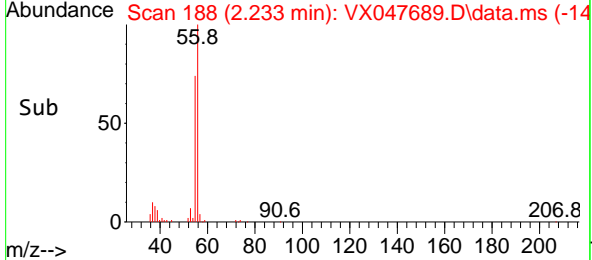
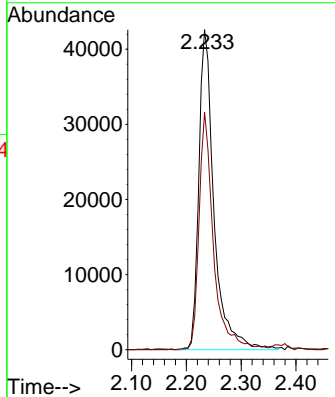
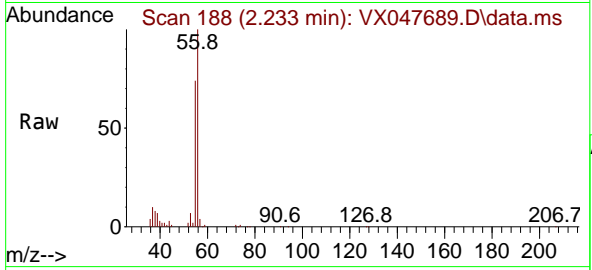

#14
 Allyl chloride
 Concen: 53.283 ug/l
 RT: 2.666 min Scan# 259
 Delta R.T. -0.000 min
 Lab File: VX047689.D
 Acq: 22 Sep 2025 09:38

Tgt Ion	Resp	Lower	Upper
41	243094		
39	66.0	54.7	82.1
76	32.1	25.7	38.5

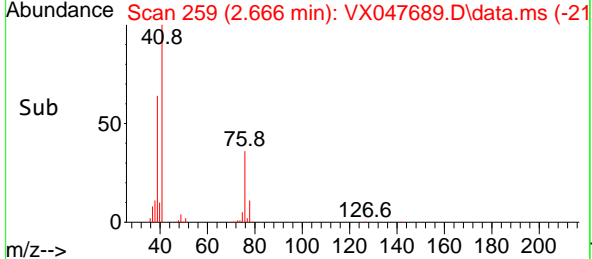
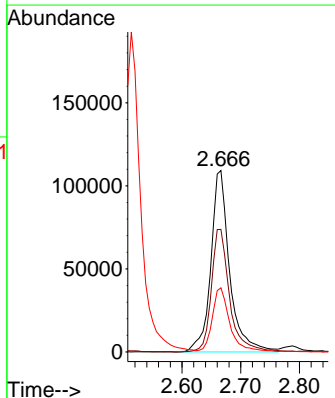
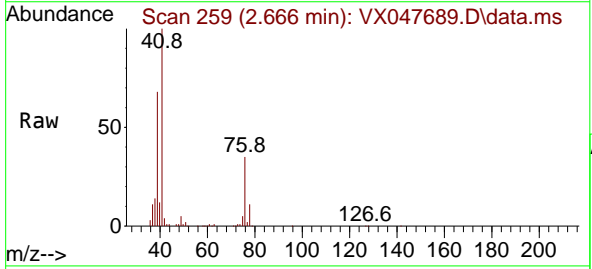

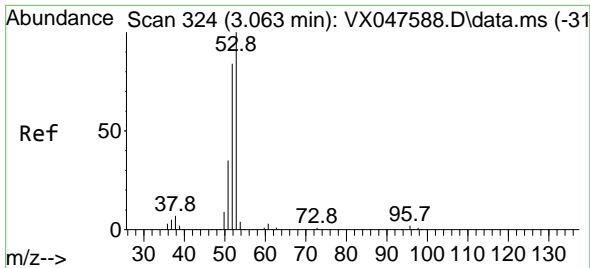

#15
 Acrylonitrile
 Concen: 256.685 ug/l
 RT: 3.050 min Scan# 31
 Delta R.T. -0.012 min
 Lab File: VX047689.D
 Acq: 22 Sep 2025 09:38

Instrument :
 MSVOA_X
 ClientSampleId :
 VSTDCCC050

Tgt Ion: 53 Resp: 313655

Ion	Ratio	Lower	Upper
53	100		
52	82.3	66.4	99.6
51	36.0	29.5	44.3

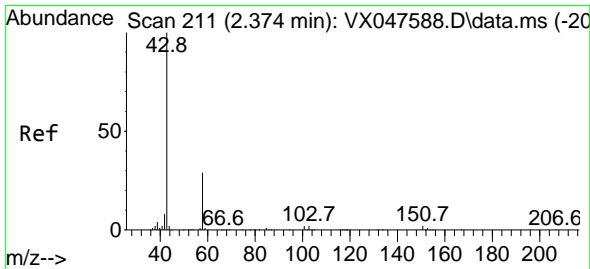
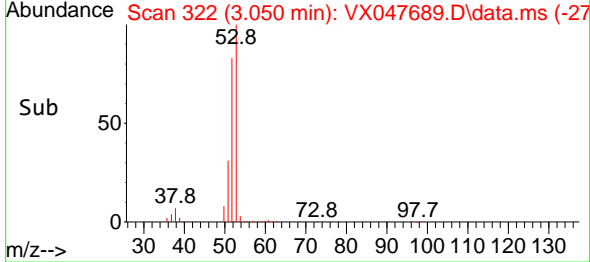
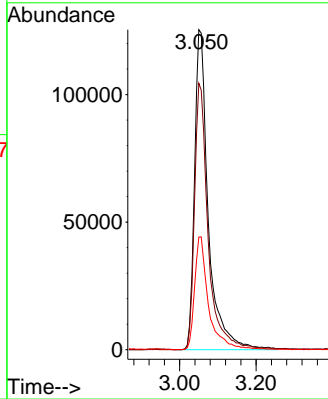
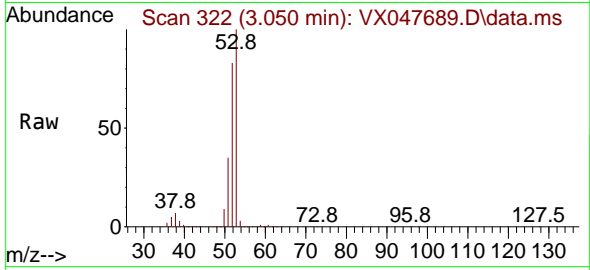

#16
 Acetone
 Concen: 232.434 ug/l
 RT: 2.367 min Scan# 210
 Delta R.T. -0.006 min
 Lab File: VX047689.D
 Acq: 22 Sep 2025 09:38

Tgt Ion: 43 Resp: 299354

Ion	Ratio	Lower	Upper
43	100		
58	30.2	23.4	35.0

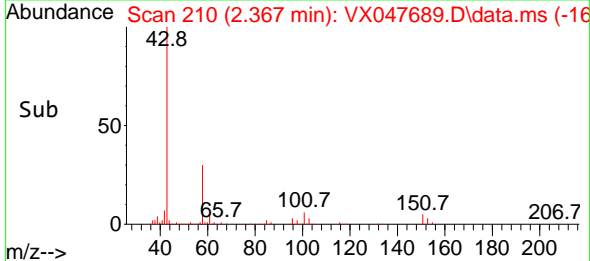
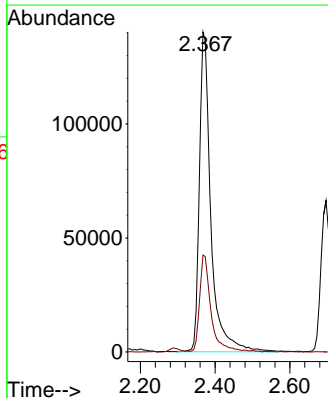
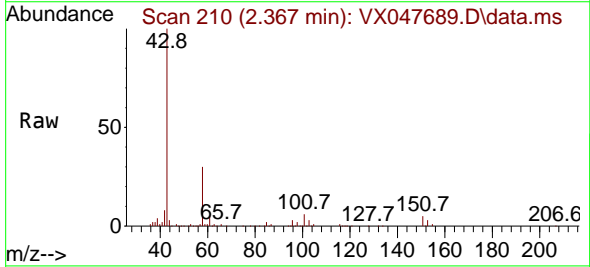

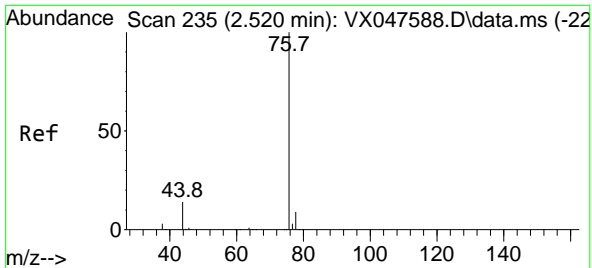

#17
 Carbon Disulfide
 Concen: 60.224 ug/l
 RT: 2.514 min Scan# 21
 Delta R.T. -0.006 min
 Lab File: VX047689.D
 Acq: 22 Sep 2025 09:38

Instrument : MSVOA_X
 ClientSampleId : VSTDCCC050

Tgt Ion: 76 Resp: 364510
 Ion Ratio Lower Upper
 76 100
 78 9.2 6.8 10.2

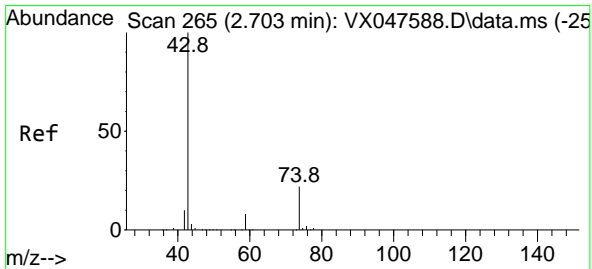
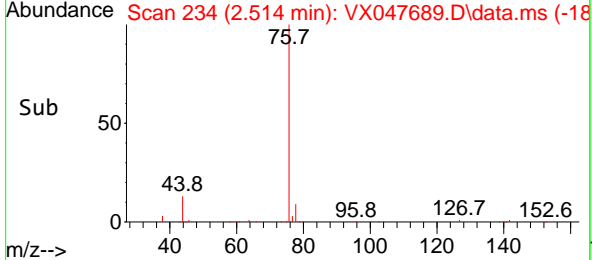
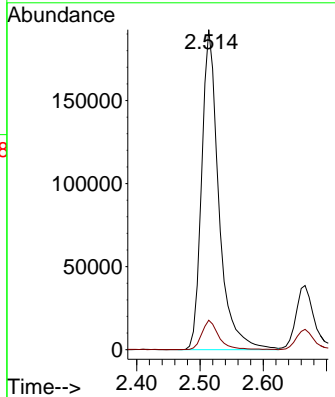
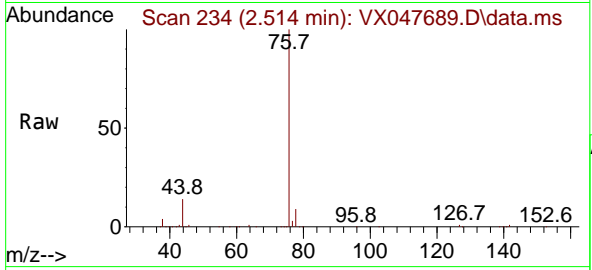

#18
 Methyl Acetate
 Concen: 49.136 ug/l
 RT: 2.697 min Scan# 264
 Delta R.T. -0.006 min
 Lab File: VX047689.D
 Acq: 22 Sep 2025 09:38

Tgt Ion: 43 Resp: 140835
 Ion Ratio Lower Upper
 43 100
 74 23.0 17.4 26.2

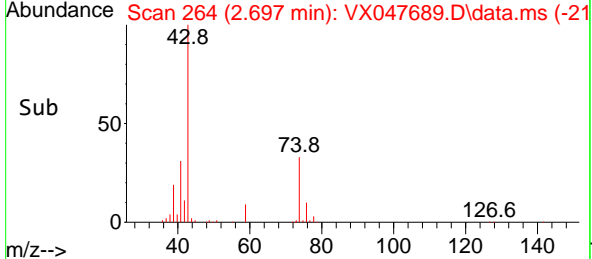
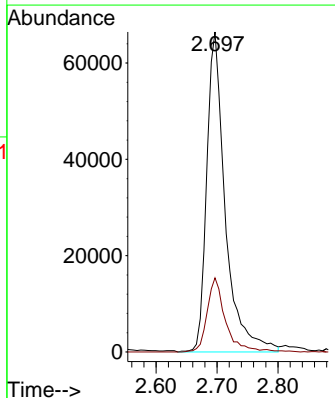
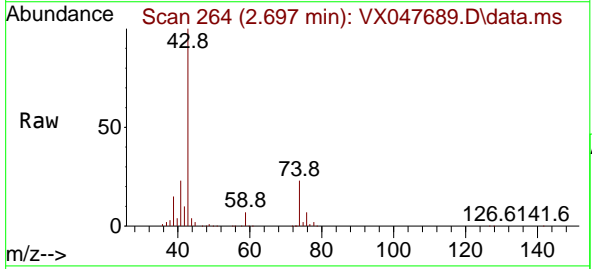

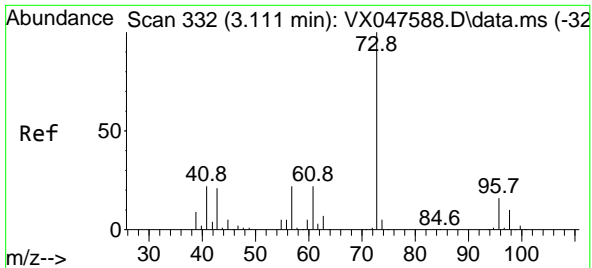

#19
 Methyl tert-butyl Ether
 Concen: 51.758 ug/l
 RT: 3.105 min Scan# 311
 Delta R.T. -0.006 min
 Lab File: VX047689.D
 Acq: 22 Sep 2025 09:38

Instrument : MSVOA_X
 ClientSampleId : VSTDCCC050

Tgt Ion: 73 Resp: 417728
 Ion Ratio Lower Upper
 73 100
 57 23.1 17.4 26.2

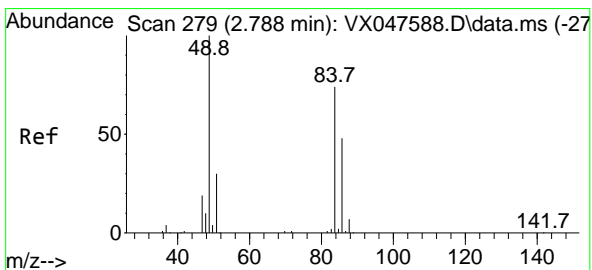
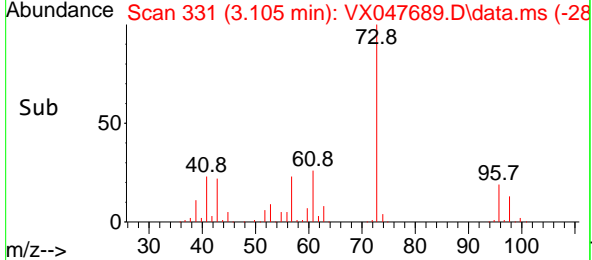
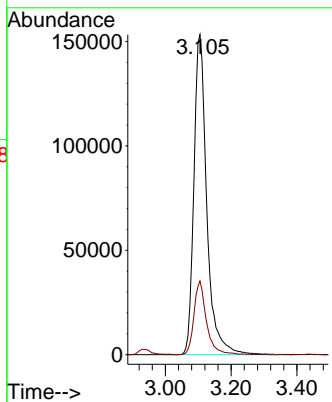
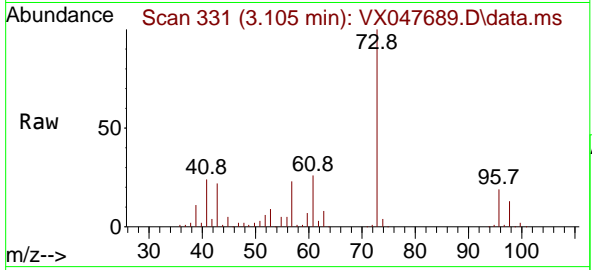

#20
 Methylene Chloride
 Concen: 53.119 ug/l
 RT: 2.788 min Scan# 279
 Delta R.T. -0.000 min
 Lab File: VX047689.D
 Acq: 22 Sep 2025 09:38

Tgt Ion: 84 Resp: 144810
 Ion Ratio Lower Upper
 84 100
 49 129.1 108.6 162.8
 51 38.9 32.6 48.8
 86 65.7 52.0 78.0

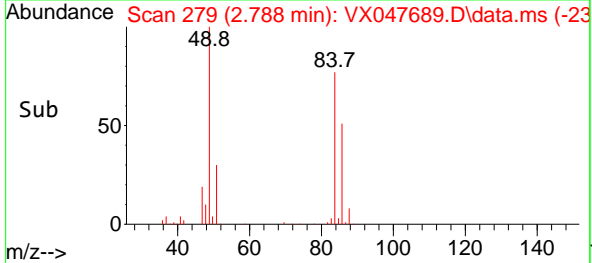
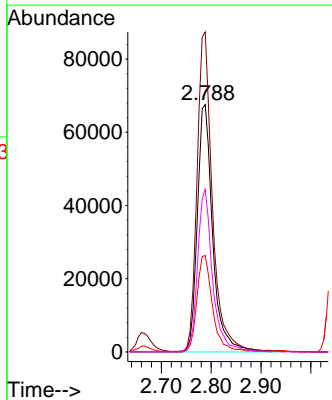
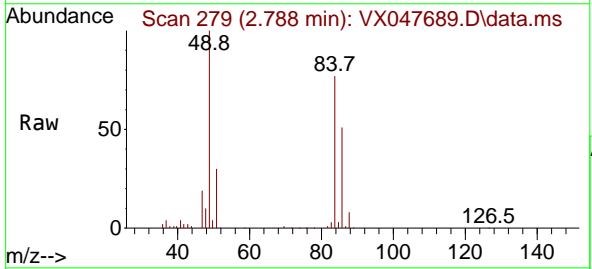

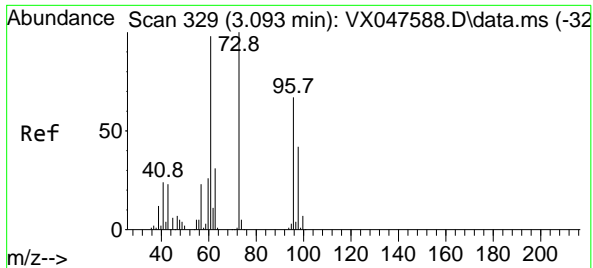

#21
 trans-1,2-Dichloroethene
 Concen: 55.041 ug/l
 RT: 3.087 min Scan# 311
 Delta R.T. -0.006 min
 Lab File: VX047689.D
 Acq: 22 Sep 2025 09:38

Instrument : MSVOA_X
 ClientSampleId : VSTDCCC050

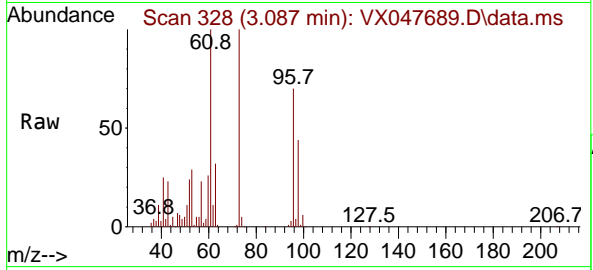

Tgt Ion: 96 Resp: 131016
 Ion Ratio Lower Upper
 96 100
 61 143.1 116.2 174.2
 98 62.4 49.3 73.9

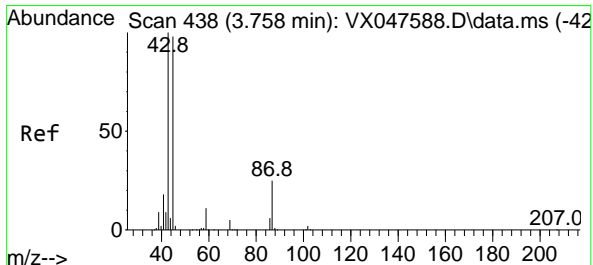
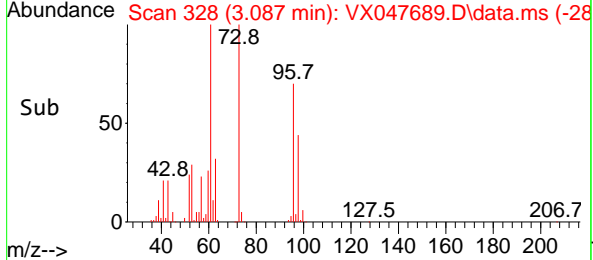
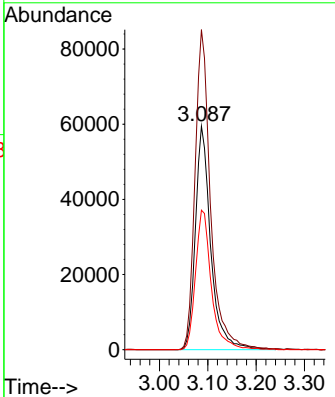

#22
 Diisopropyl ether
 Concen: 53.342 ug/l
 RT: 3.745 min Scan# 436
 Delta R.T. -0.012 min
 Lab File: VX047689.D
 Acq: 22 Sep 2025 09:38

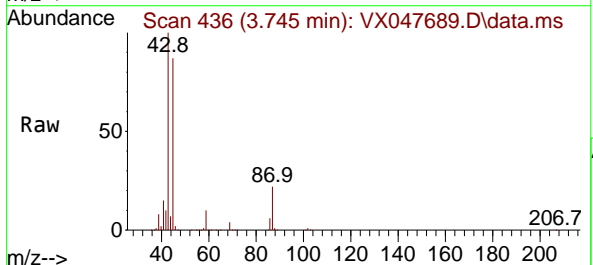

Tgt Ion: 45 Resp: 471640
 Ion Ratio Lower Upper
 45 100
 43 115.2 81.0 121.4
 87 25.5 20.3 30.5
 59 11.4 9.0 13.4

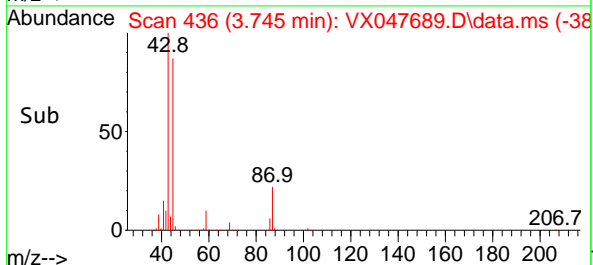
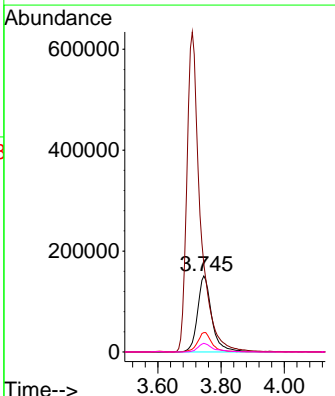

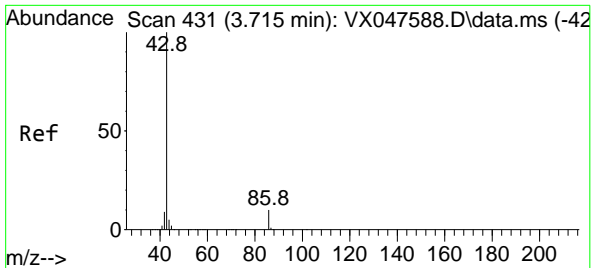

#23
 Vinyl Acetate
 Concen: 265.449 ug/l
 RT: 3.709 min Scan# 411
 Delta R.T. -0.006 min
 Lab File: VX047689.D
 Acq: 22 Sep 2025 09:38

Instrument : MSVOA_X
 ClientSampleId : VSTDCCC050

Tgt Ion: 43 Resp: 1878460
 Ion Ratio Lower Upper
 43 100
 86 10.0 7.8 11.8

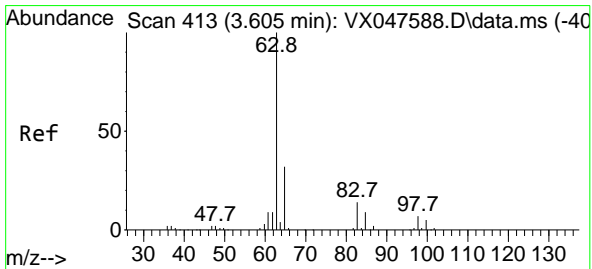
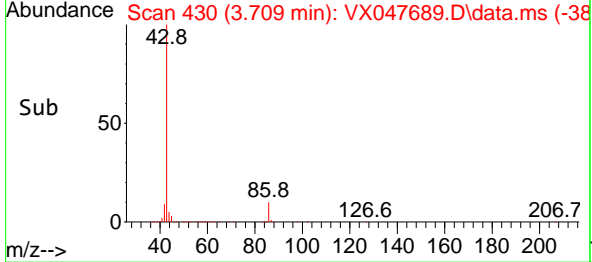
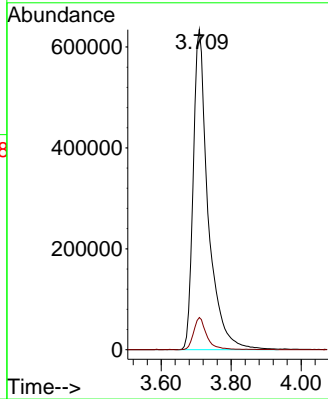
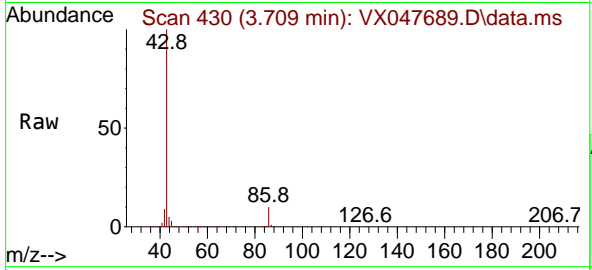

#24
 1,1-Dichloroethane
 Concen: 54.031 ug/l
 RT: 3.599 min Scan# 412
 Delta R.T. -0.006 min
 Lab File: VX047689.D
 Acq: 22 Sep 2025 09:38

Tgt Ion: 63 Resp: 253921
 Ion Ratio Lower Upper
 63 100
 98 6.7 3.8 11.2
 100 4.3 2.3 6.9

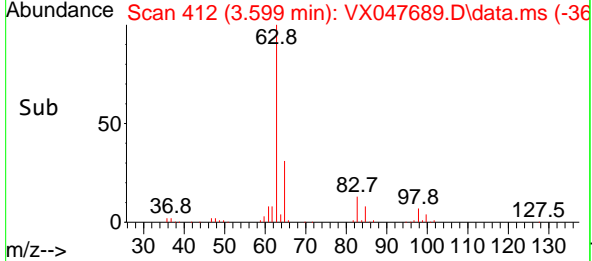
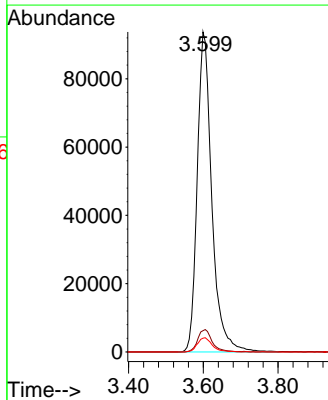
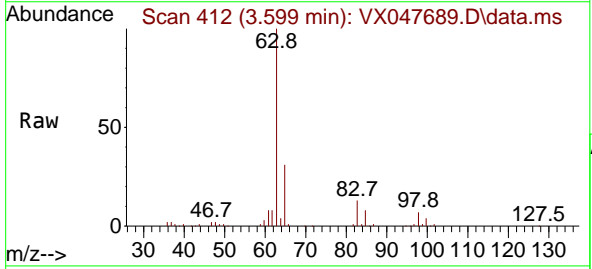

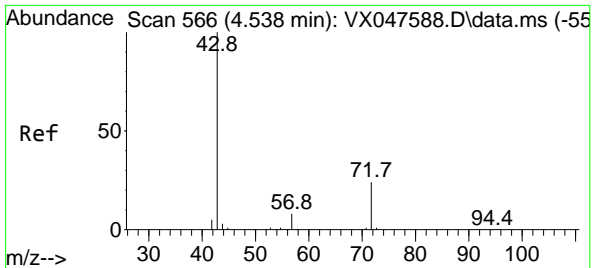

#25
 2-Butanone
 Concen: 233.614 ug/l
 RT: 4.532 min Scan# 50
 Delta R.T. -0.006 min
 Lab File: VX047689.D
 Acq: 22 Sep 2025 09:38

Instrument : MSVOA_X
 ClientSampleId : VSTDCCC050

Tgt Ion: 43 Resp: 375302
 Ion Ratio Lower Upper
 43 100
 72 24.5 20.1 30.1

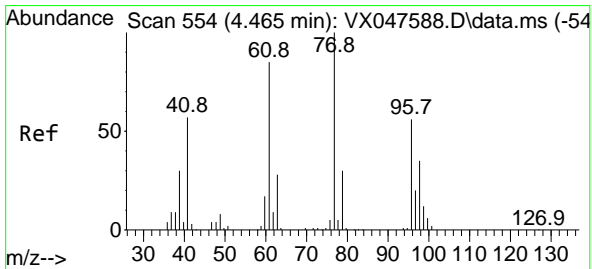
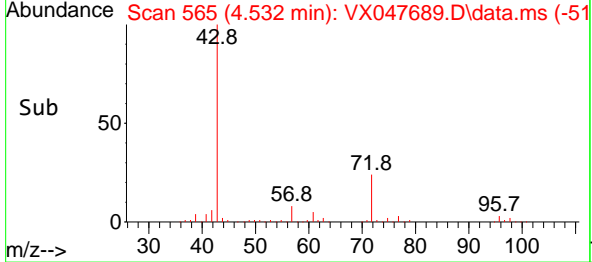
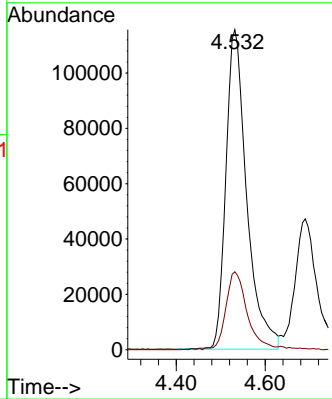
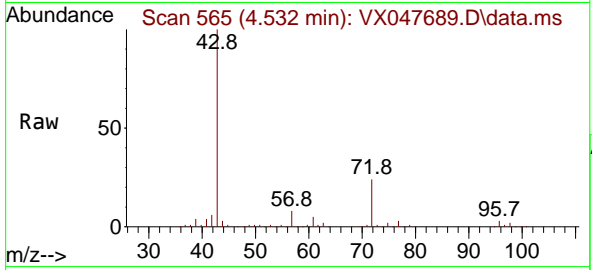

#26
 2,2-Dichloropropane
 Concen: 52.358 ug/l
 RT: 4.465 min Scan# 554
 Delta R.T. -0.000 min
 Lab File: VX047689.D
 Acq: 22 Sep 2025 09:38

Tgt Ion: 77 Resp: 204537
 Ion Ratio Lower Upper
 77 100
 97 22.1 10.9 32.7

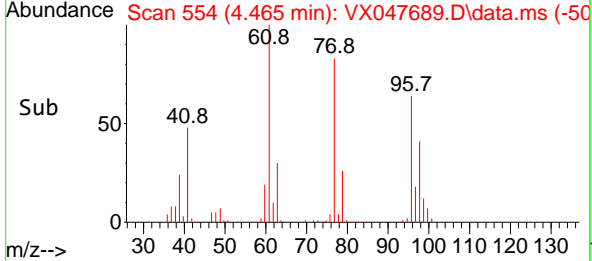
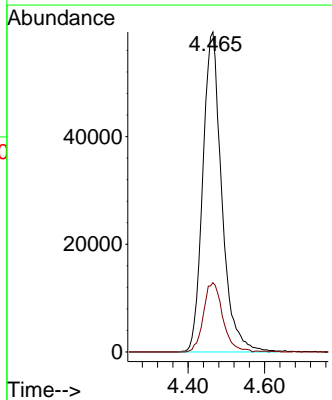
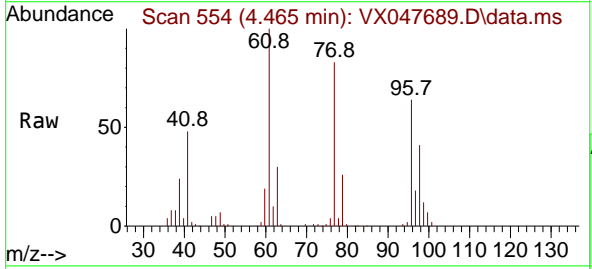

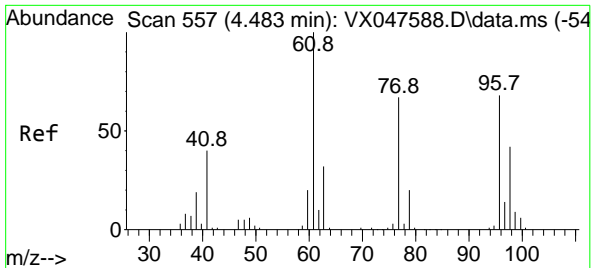

#27
 cis-1,2-Dichloroethene
 Concen: 53.558 ug/l
 RT: 4.471 min Scan# 511
 Delta R.T. -0.012 min
 Lab File: VX047689.D
 Acq: 22 Sep 2025 09:38

Instrument : MSVOA_X
 ClientSampleId : VSTDCCC050

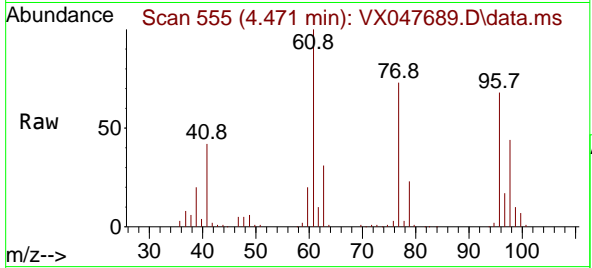

Tgt Ion: 96 Resp: 156127
 Ion Ratio Lower Upper
 96 100
 61 149.9 0.0 303.2
 98 64.1 0.0 127.8

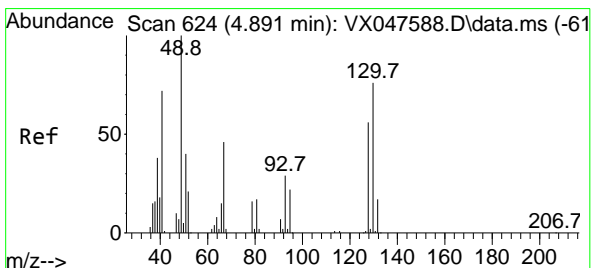
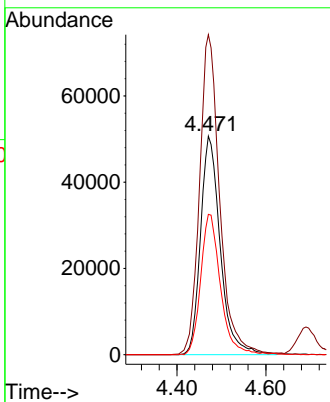
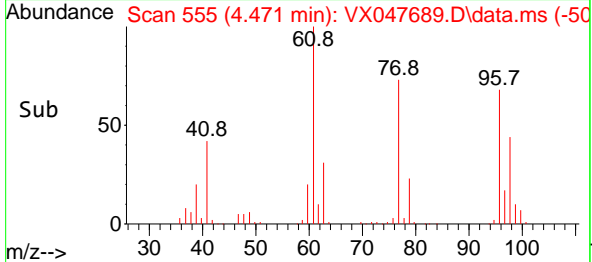

#28
 Bromochloromethane
 Concen: 50.564 ug/l
 RT: 4.879 min Scan# 622
 Delta R.T. -0.012 min
 Lab File: VX047689.D
 Acq: 22 Sep 2025 09:38

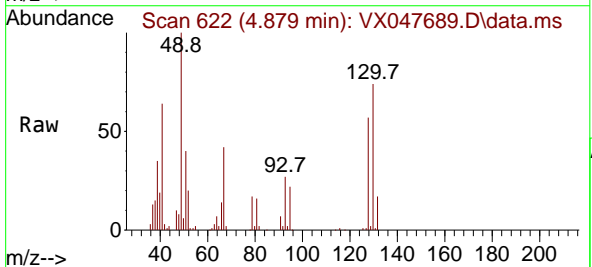

Tgt Ion: 49 Resp: 103740
 Ion Ratio Lower Upper
 49 100
 129 1.8 0.0 3.2
 130 72.7 57.8 86.8

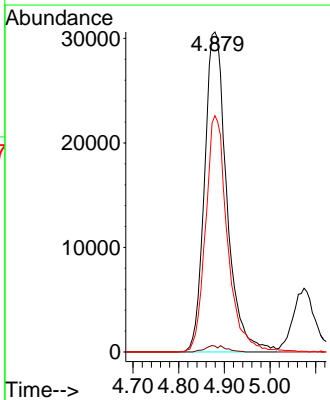
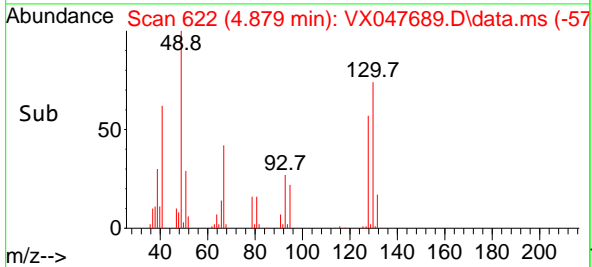

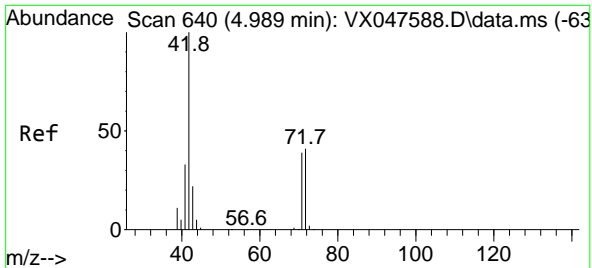

#29
 Tetrahydrofuran
 Concen: 233.550 ug/l
 RT: 4.977 min Scan# 61
 Delta R.T. -0.012 min
 Lab File: VX047689.D
 Acq: 22 Sep 2025 09:38

Instrument :
 MSVOA_X
 ClientSampleId :
 VSTDCCC050

Tgt Ion: 42 Resp: 225711

Ion	Ratio	Lower	Upper
42	100		
72	43.3	34.2	51.2
71	39.7	31.9	47.9

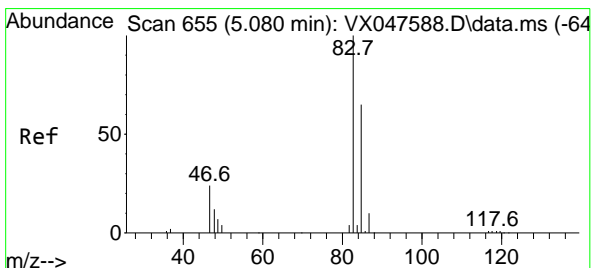
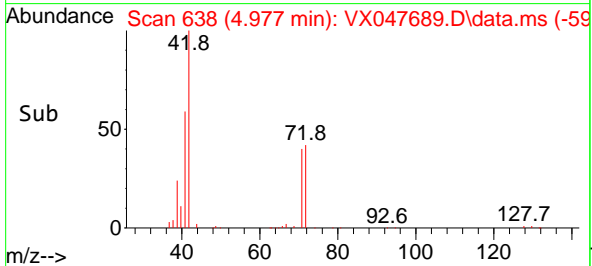
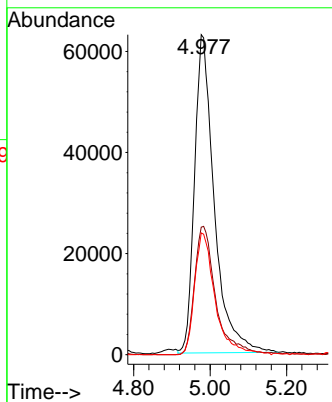
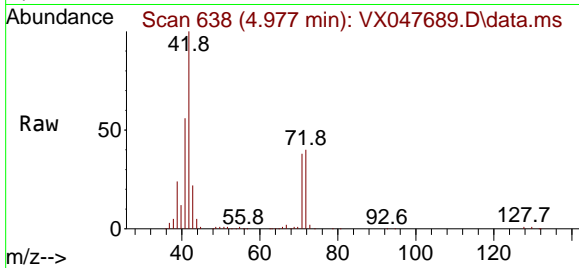

#30
 Chloroform
 Concen: 52.338 ug/l
 RT: 5.074 min Scan# 654
 Delta R.T. -0.006 min
 Lab File: VX047689.D
 Acq: 22 Sep 2025 09:38

Tgt Ion: 83 Resp: 248553

Ion	Ratio	Lower	Upper
83	100		
85	65.1	51.8	77.6

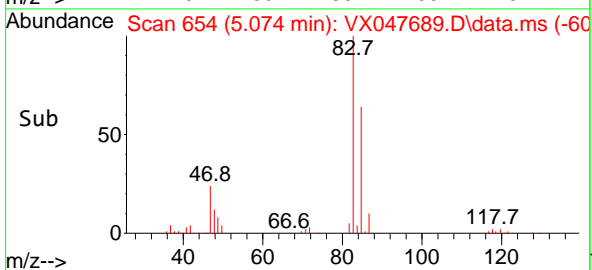
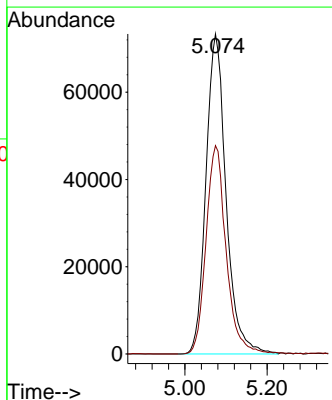
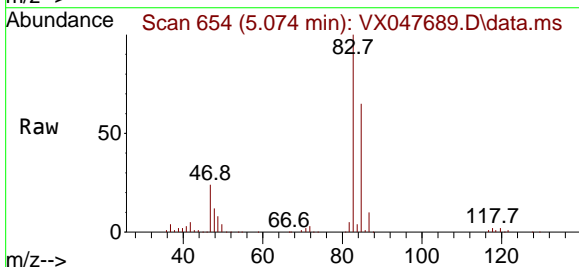

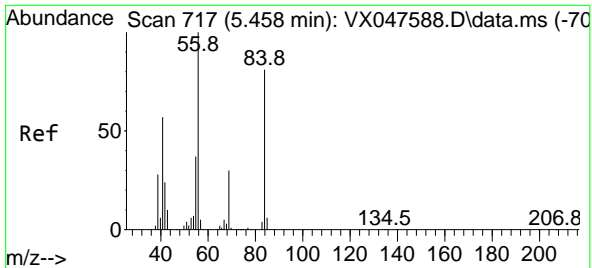

#31
 Cyclohexane
 Concen: 52.182 ug/l
 RT: 5.452 min Scan# 716
 Delta R.T. -0.006 min
 Lab File: VX047689.D
 Acq: 22 Sep 2025 09:38

Instrument : MSVOA_X
 ClientSampleId : VSTDCCC050

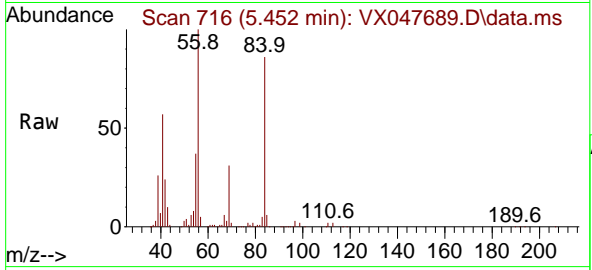

Tgt Ion: 56 Resp: 204247

Ion	Ratio	Lower	Upper
56	100		
69	30.3	23.8	35.8
84	84.3	64.6	97.0

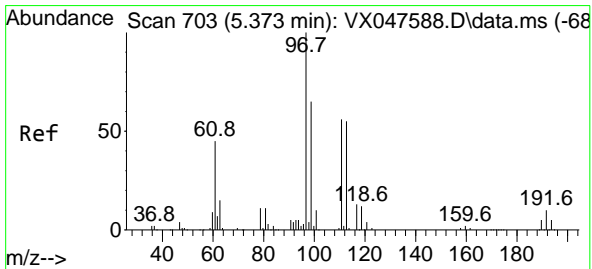
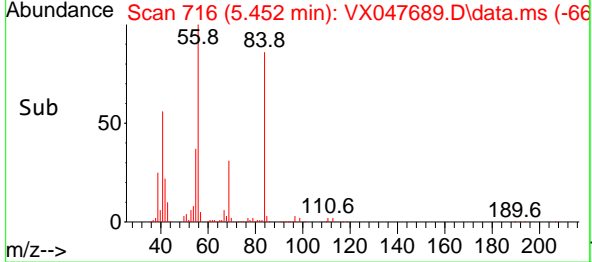
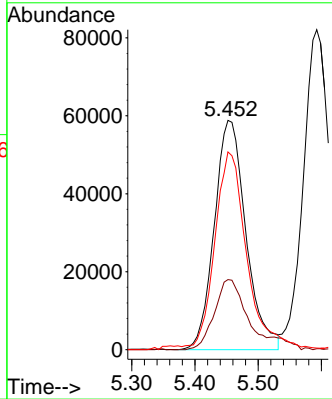

#32
 1,1,1-Trichloroethane
 Concen: 52.212 ug/l
 RT: 5.367 min Scan# 702
 Delta R.T. -0.006 min
 Lab File: VX047689.D
 Acq: 22 Sep 2025 09:38

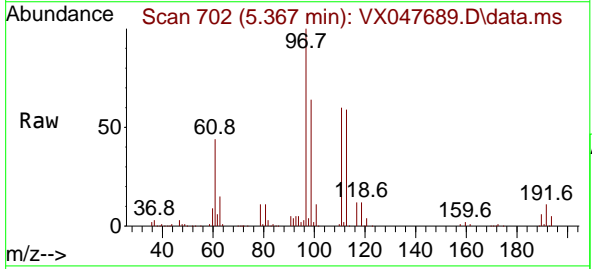

Tgt Ion: 97 Resp: 210320

Ion	Ratio	Lower	Upper
97	100		
99	64.5	50.6	76.0
61	45.1	35.8	53.8

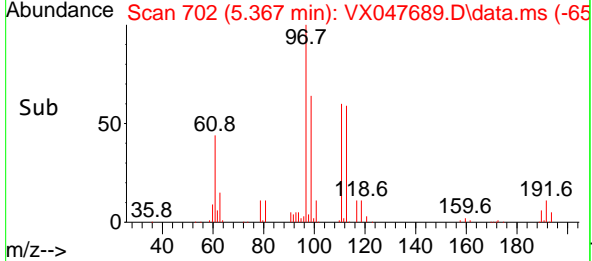
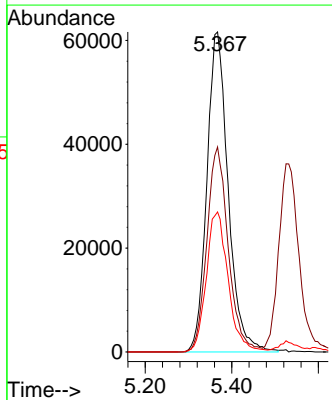

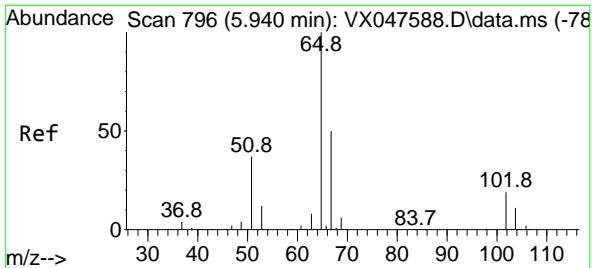

#33
 1,2-Dichloroethane-d4
 Concen: 51.108 ug/l
 RT: 5.934 min Scan# 795
 Delta R.T. -0.006 min
 Lab File: VX047689.D
 Acq: 22 Sep 2025 09:38

Instrument :
 MSVOA_X
 ClientSampleId :
 VSTDCCC050

Tgt Ion: 65 Resp: 151386
 Ion Ratio Lower Upper
 65 100
 67 51.6 0.0 103.0

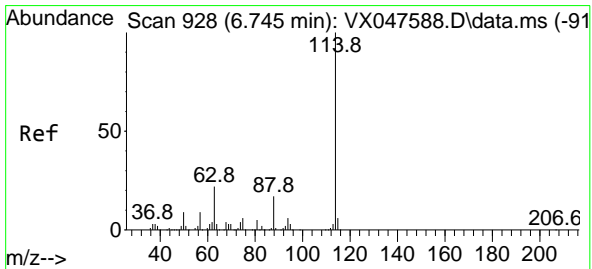
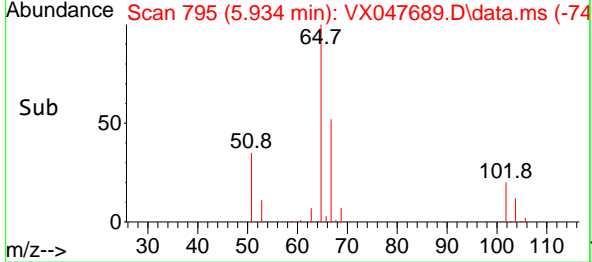
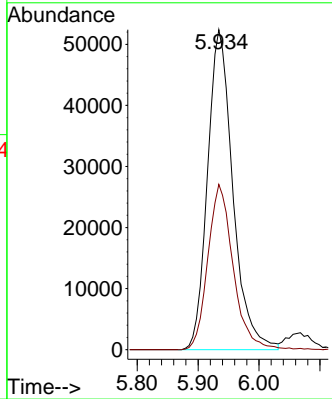
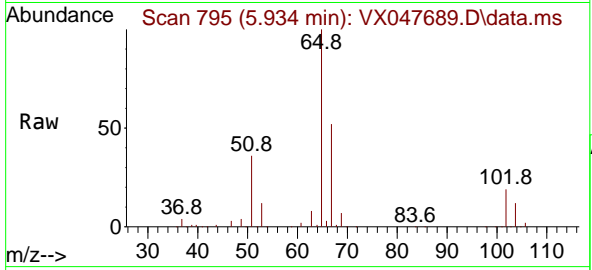

#34
 1,4-Difluorobenzene
 Concen: 50.000 ug/l
 RT: 6.739 min Scan# 927
 Delta R.T. -0.006 min
 Lab File: VX047689.D
 Acq: 22 Sep 2025 09:38

Tgt Ion: 114 Resp: 326997
 Ion Ratio Lower Upper
 114 100
 63 21.7 0.0 44.0
 88 16.4 0.0 34.2

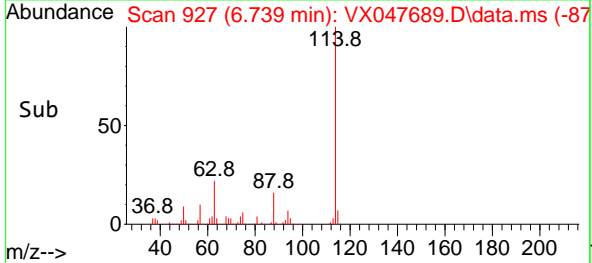
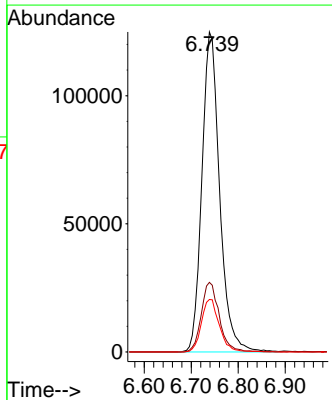
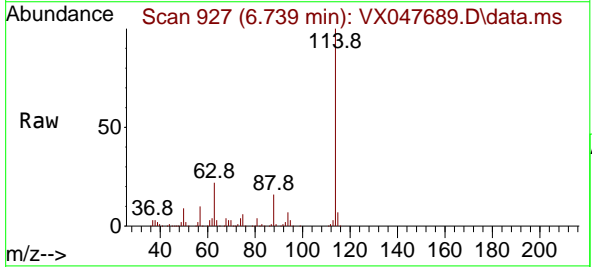

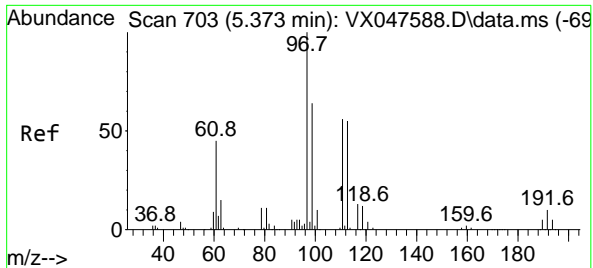

#35
 Dibromofluoromethane
 Concen: 54.164 ug/l
 RT: 5.367 min Scan# 702
 Delta R.T. -0.006 min
 Lab File: VX047689.D
 Acq: 22 Sep 2025 09:38

Instrument : MSVOA_X
 ClientSampleId : VSTDCCC050

Tgt Ion: 113 Resp: 118783

Ion	Ratio	Lower	Upper
113	100		
111	102.3	80.9	121.3
192	18.1	14.2	21.4

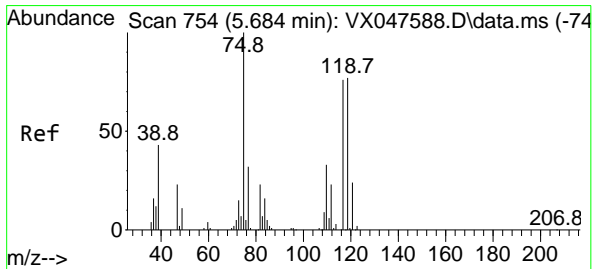
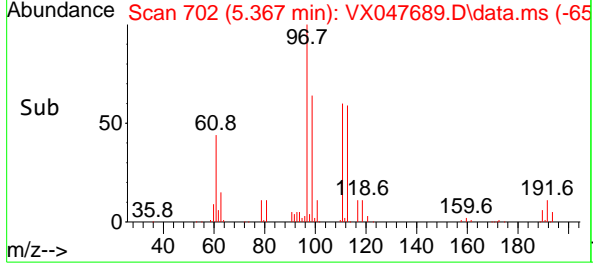
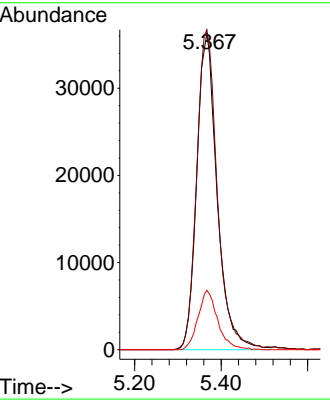
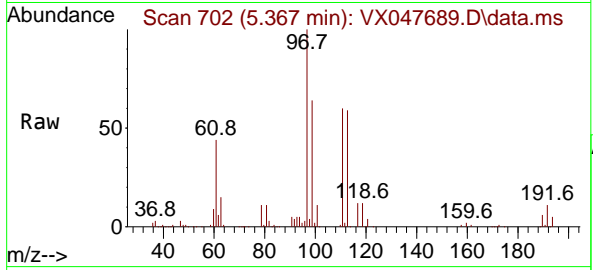

#36
 1,1-Dichloropropene
 Concen: 51.655 ug/l
 RT: 5.672 min Scan# 752
 Delta R.T. -0.012 min
 Lab File: VX047689.D
 Acq: 22 Sep 2025 09:38

Tgt Ion: 75 Resp: 165531

Ion	Ratio	Lower	Upper
75	100		
110	33.8	16.7	50.1
77	30.8	24.3	36.5

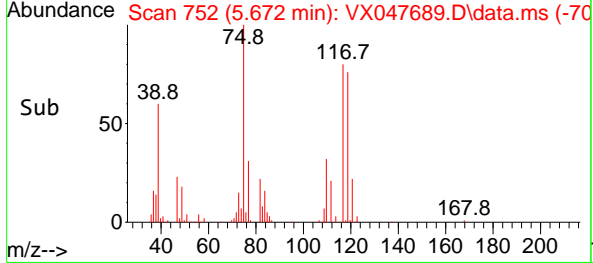
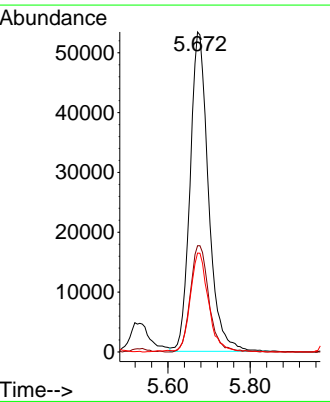
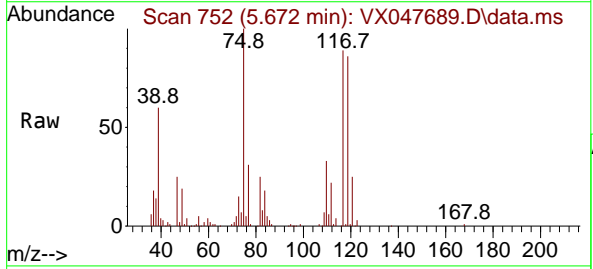

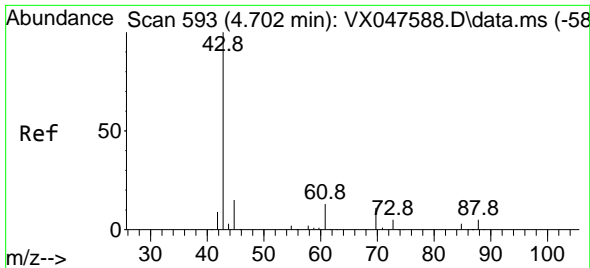

#37
 Ethyl Acetate
 Concen: 46.911 ug/l
 RT: 4.690 min Scan# 591
 Delta R.T. -0.012 min
 Lab File: VX047689.D
 Acq: 22 Sep 2025 09:38

Instrument :

MSVOA_X

ClientSampleId :

VSTDCCC050

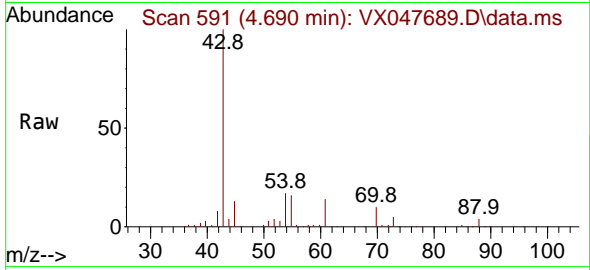

Tgt Ion: 43 Resp: 160957

Ion	Ratio	Lower	Upper
43	100		
61	13.0	9.8	14.8
70	9.5	7.9	11.9

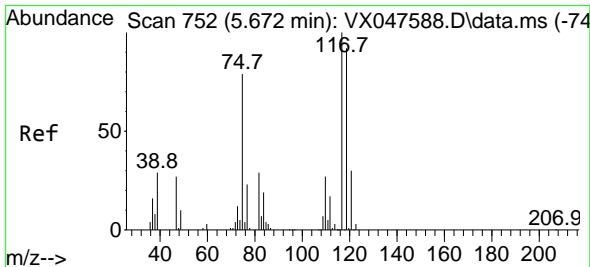
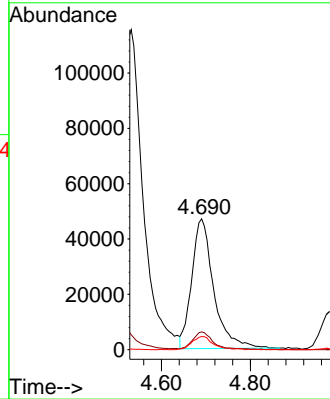
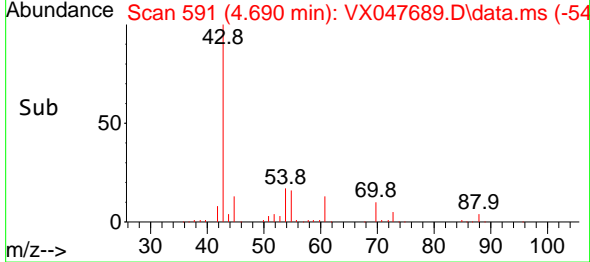

#38
 Carbon Tetrachloride
 Concen: 51.330 ug/l
 RT: 5.660 min Scan# 750
 Delta R.T. -0.012 min
 Lab File: VX047689.D
 Acq: 22 Sep 2025 09:38

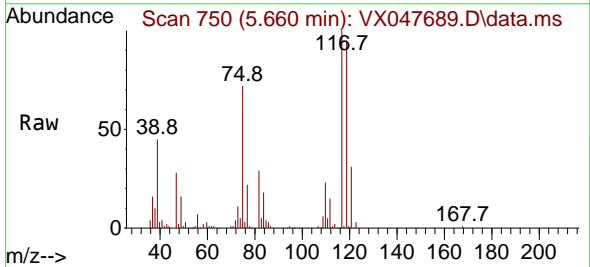

Tgt Ion: 117 Resp: 178720

Ion	Ratio	Lower	Upper
117	100		
119	95.5	73.4	110.2
121	31.4	23.8	35.6

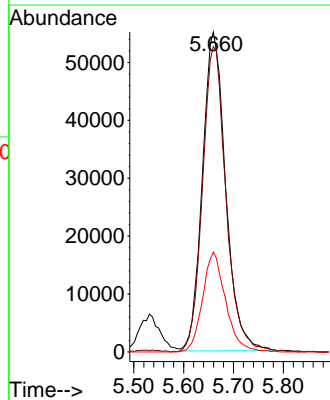
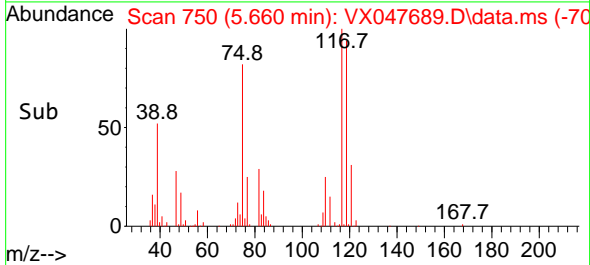

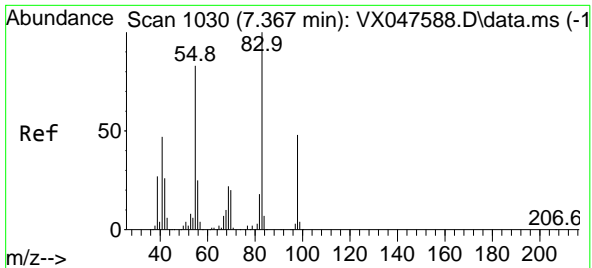

#39
 Methylcyclohexane
 Concen: 52.558 ug/l
 RT: 7.360 min Scan# 1029
 Delta R.T. -0.006 min
 Lab File: VX047689.D
 Acq: 22 Sep 2025 09:38

Instrument : MSVOA_X
 ClientSampleId : VSTDCCC050

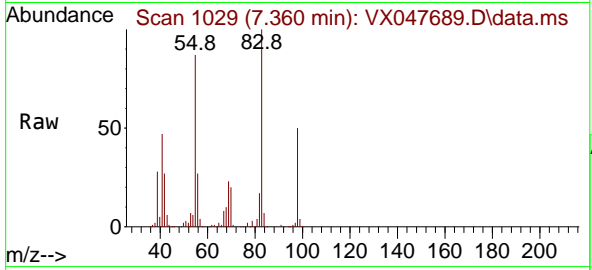

Tgt Ion: 83 Resp: 191182

Ion	Ratio	Lower	Upper
83	100		
55	87.3	66.4	99.6
98	50.4	38.1	57.1

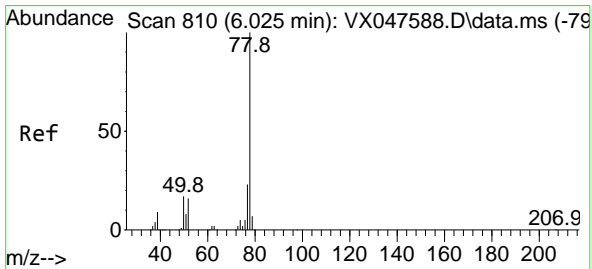
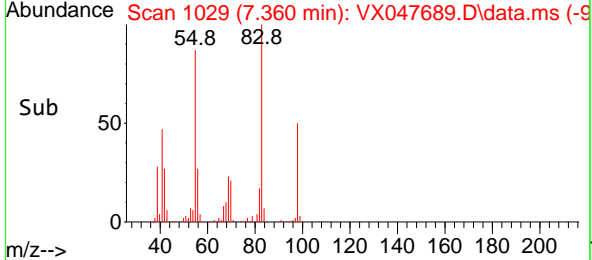
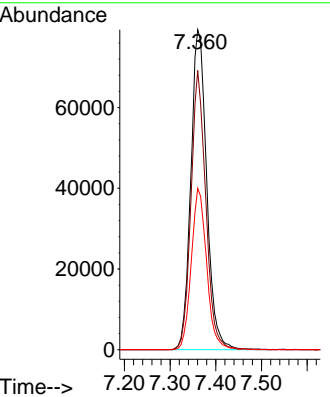

#40
 Benzene
 Concen: 53.017 ug/l
 RT: 6.019 min Scan# 809
 Delta R.T. -0.006 min
 Lab File: VX047689.D
 Acq: 22 Sep 2025 09:38

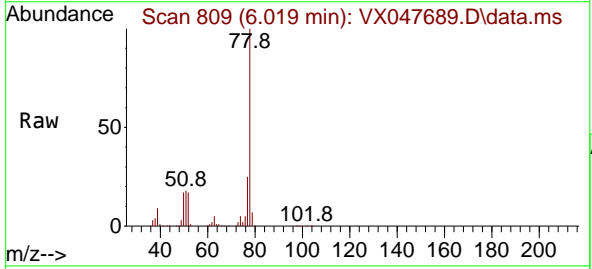

Tgt Ion: 78 Resp: 516015

Ion	Ratio	Lower	Upper
78	100		
77	25.2	18.8	28.2

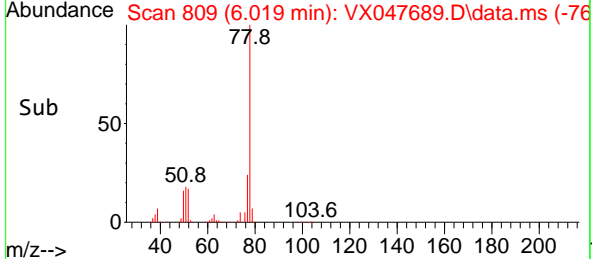
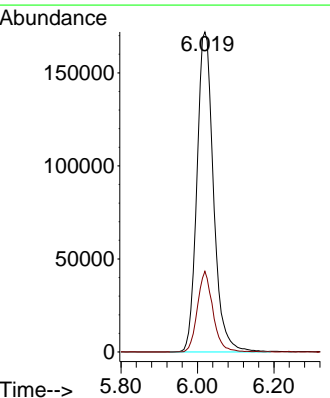

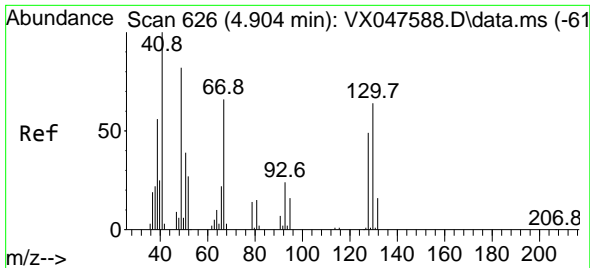

#41
 Methacrylonitrile
 Concen: 49.191 ug/l
 RT: 4.891 min Scan# 61
 Delta R.T. -0.012 min
 Lab File: VX047689.D
 Acq: 22 Sep 2025 09:38

Instrument :
 MSVOA_X
 ClientSampleId :
 VSTDCCC050

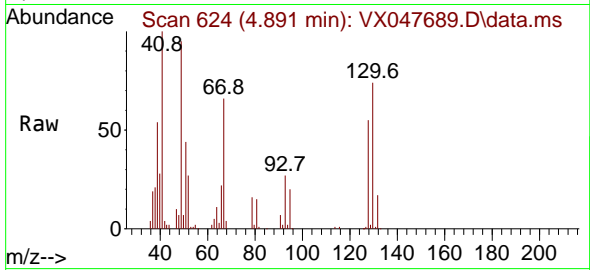

Tgt Ion: 41 Resp: 87133
 Ion Ratio Lower Upper
 41 100
 39 57.4 43.3 64.9
 67 73.7 58.6 87.8
 52 33.1 26.0 39.0

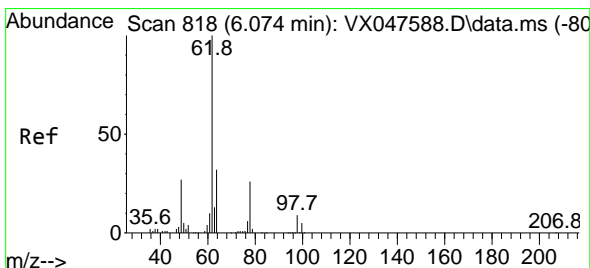
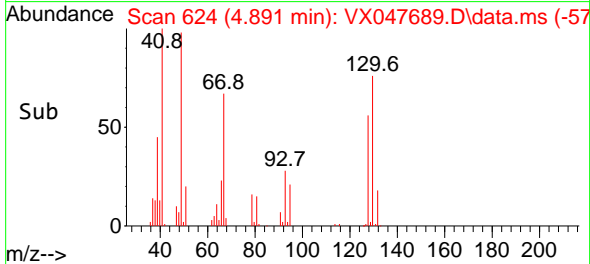
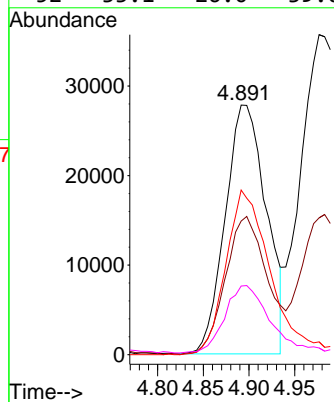

#42
 1,2-Dichloroethane
 Concen: 50.055 ug/l
 RT: 6.068 min Scan# 817
 Delta R.T. -0.006 min
 Lab File: VX047689.D
 Acq: 22 Sep 2025 09:38

Tgt Ion: 62 Resp: 185367
 Ion Ratio Lower Upper
 62 100
 98 8.9 0.0 17.0

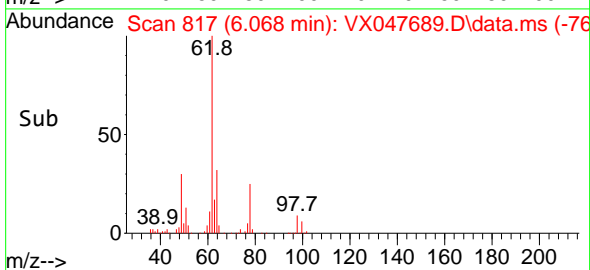
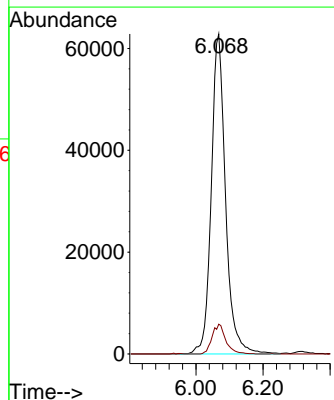
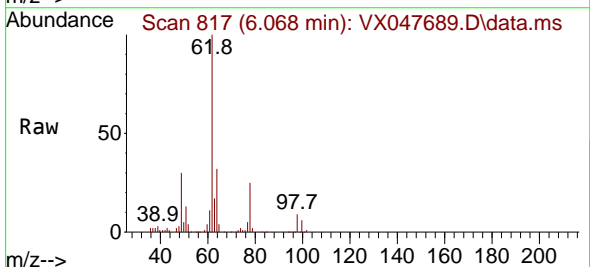

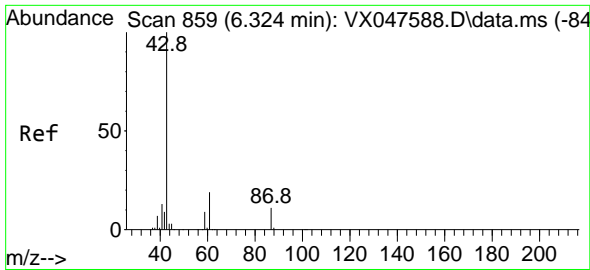

#43
 Isopropyl Acetate
 Concen: 48.067 ug/l
 RT: 6.318 min Scan# 81
 Delta R.T. -0.006 min
 Lab File: VX047689.D
 Acq: 22 Sep 2025 09:38

Instrument : MSVOA_X
 ClientSampleId : VSTDCCC050

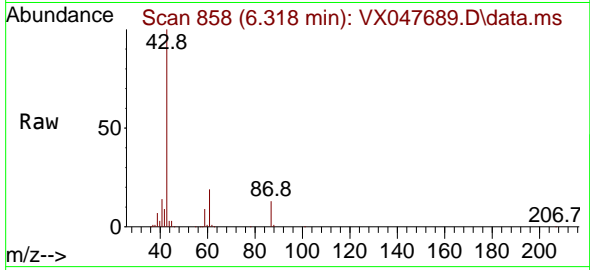

Tgt Ion: 43 Resp: 270484
 Ion Ratio Lower Upper
 43 100
 61 19.6 15.2 22.8
 87 12.6 9.6 14.4

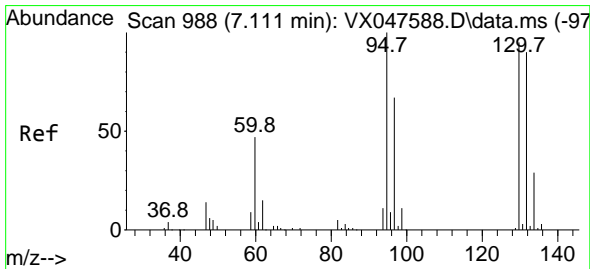
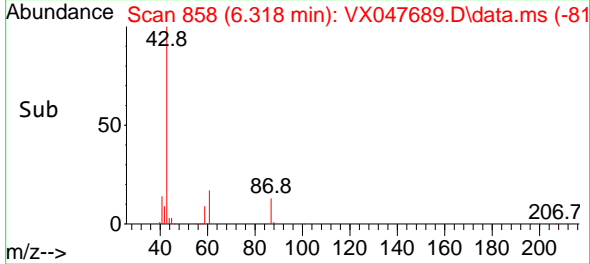
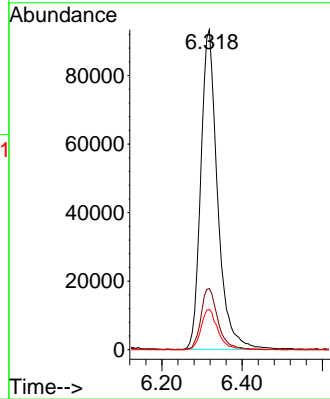

#44
 Trichloroethene
 Concen: 53.976 ug/l
 RT: 7.104 min Scan# 987
 Delta R.T. -0.006 min
 Lab File: VX047689.D
 Acq: 22 Sep 2025 09:38

Tgt Ion:130 Resp: 127009
 Ion Ratio Lower Upper
 130 100
 95 100.6 0.0 210.8

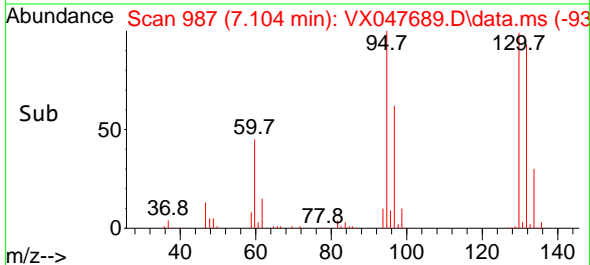
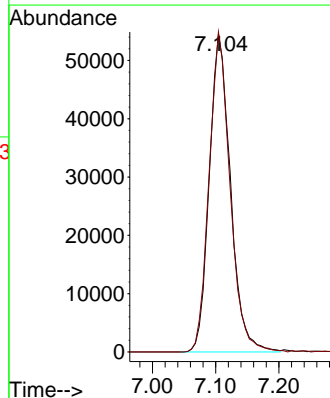
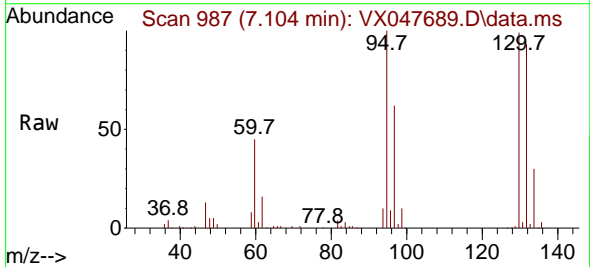

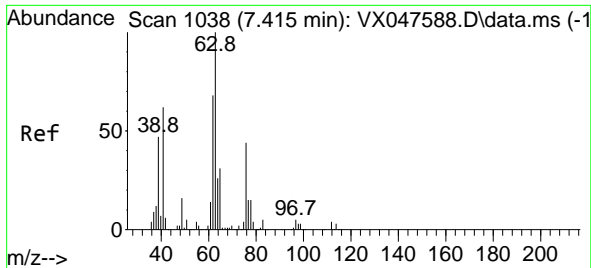

#45
 1,2-Dichloropropane
 Concen: 51.965 ug/l
 RT: 7.409 min Scan# 1037
 Delta R.T. -0.006 min
 Lab File: VX047689.D
 Acq: 22 Sep 2025 09:38

Instrument : MSVOA_X
 ClientSampleId : VSTDCCC050

Tgt Ion: 63 Resp: 129510
 Ion Ratio Lower Upper
 63 100
 65 30.7 24.7 37.1

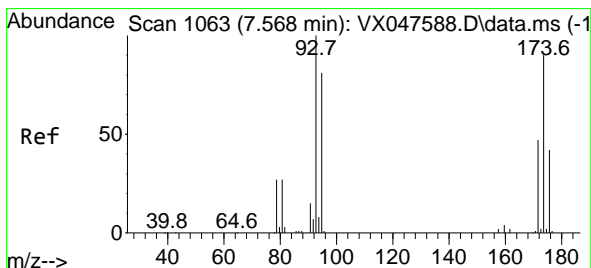
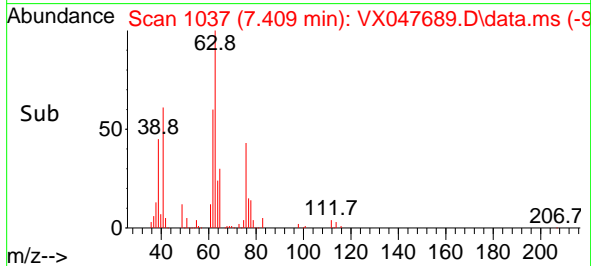
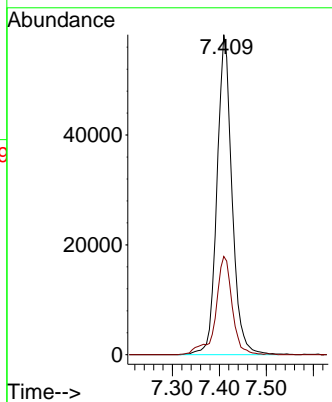
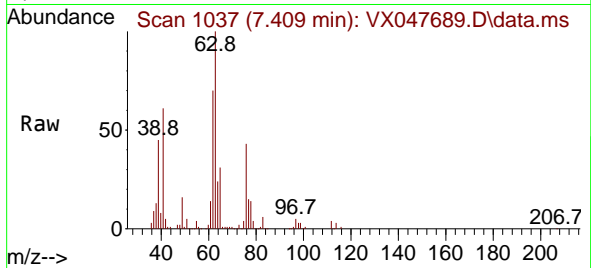

#46
 Dibromomethane
 Concen: 50.950 ug/l
 RT: 7.562 min Scan# 1062
 Delta R.T. -0.006 min
 Lab File: VX047689.D
 Acq: 22 Sep 2025 09:38

Tgt Ion: 93 Resp: 92404
 Ion Ratio Lower Upper
 93 100
 95 83.3 65.0 97.6
 174 92.9 71.6 107.4

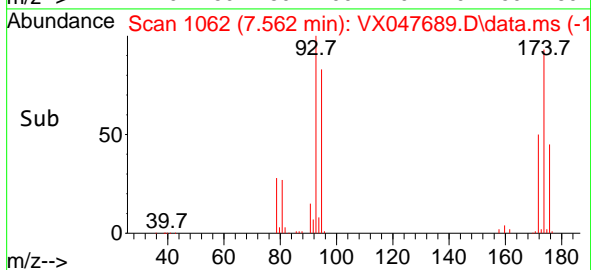
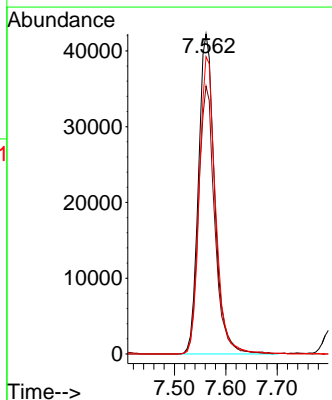
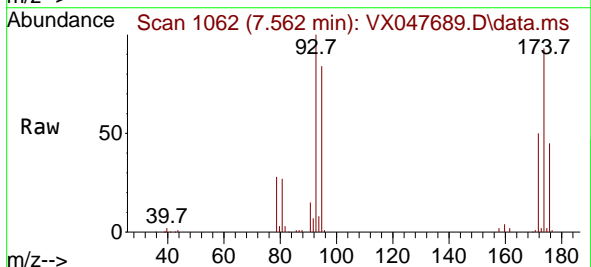

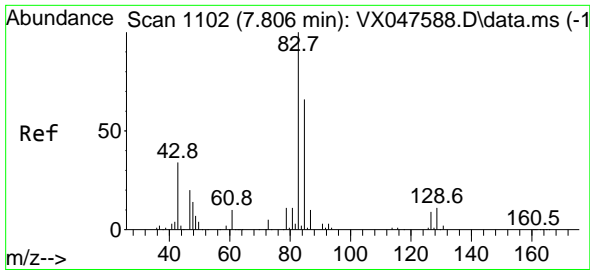

#47
 Bromodichloromethane
 Concen: 51.822 ug/l
 RT: 7.805 min Scan# 1102
 Delta R.T. -0.000 min
 Lab File: VX047689.D
 Acq: 22 Sep 2025 09:38

Instrument :
 MSVOA_X
 ClientSampleId :
 VSTDCCC050

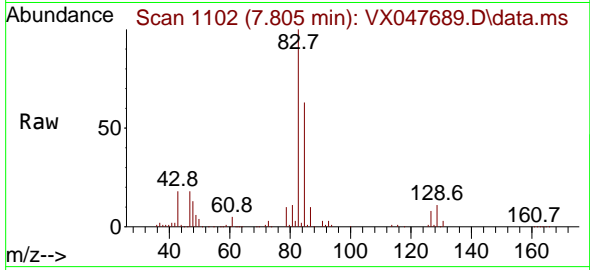

Tgt Ion: 83 Resp: 193942

Ion	Ratio	Lower	Upper
83	100		
85	63.1	52.5	78.7
127	8.0	6.9	10.3

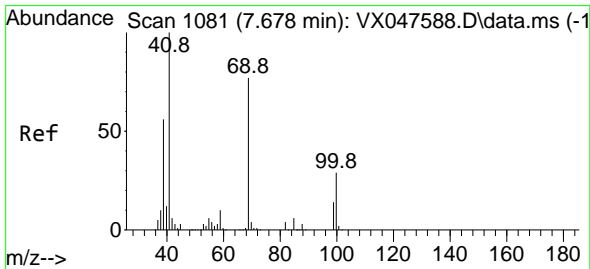
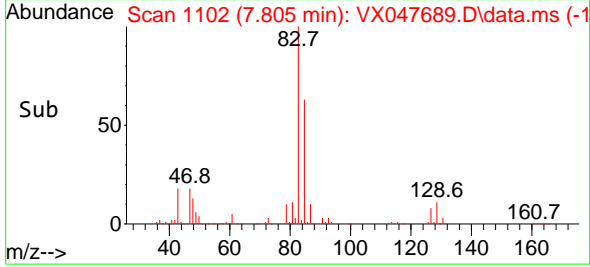
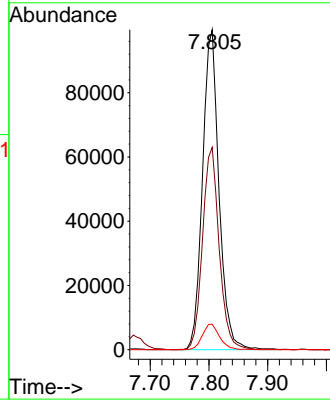

#48
 Methyl methacrylate
 Concen: 48.497 ug/l
 RT: 7.671 min Scan# 1080
 Delta R.T. -0.006 min
 Lab File: VX047689.D
 Acq: 22 Sep 2025 09:38

Tgt Ion: 41 Resp: 135938

Ion	Ratio	Lower	Upper
41	100		
69	77.8	61.4	92.2
39	56.3	45.8	68.6

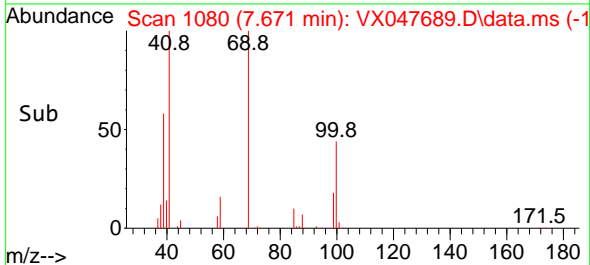
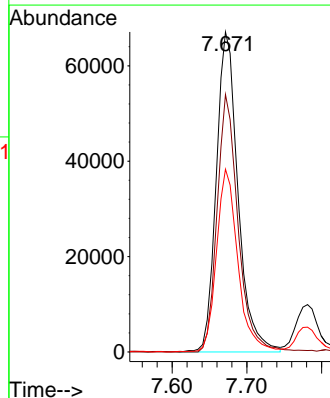
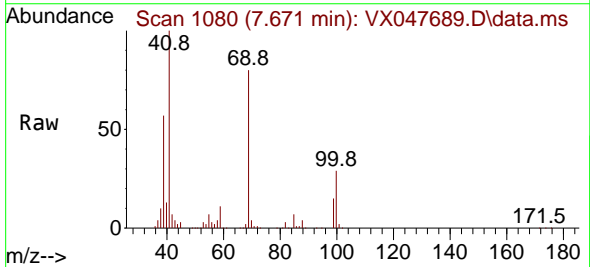

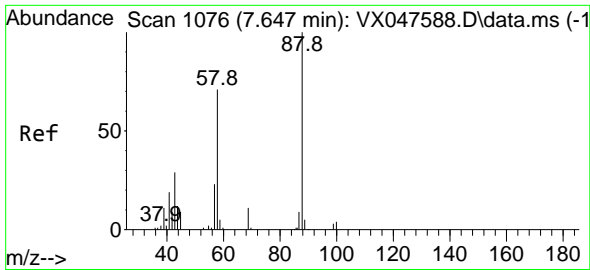

#49
 1,4-Dioxane
 Concen: 983.820 ug/l
 RT: 7.635 min Scan# 1074
 Delta R.T. -0.012 min
 Lab File: VX047689.D
 Acq: 22 Sep 2025 09:38

Instrument : MSVOA_X
 ClientSampleId : VSTDCCC050

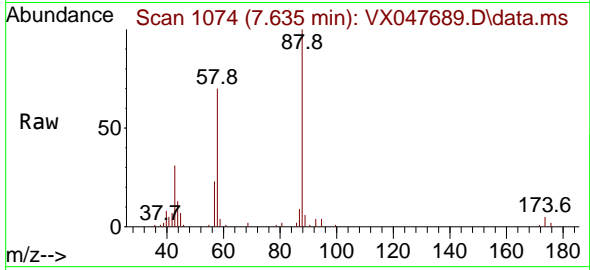

Tgt Ion	Resp	Lower	Upper
88	27869		
88	100		
43	41.5	30.2	45.2
58	80.3	59.5	89.3

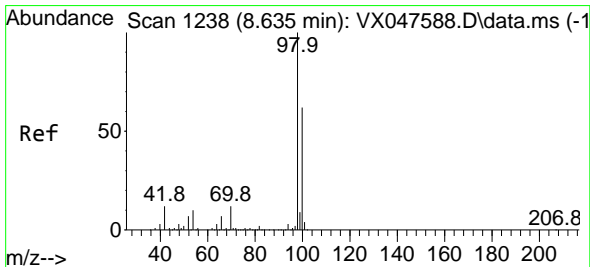
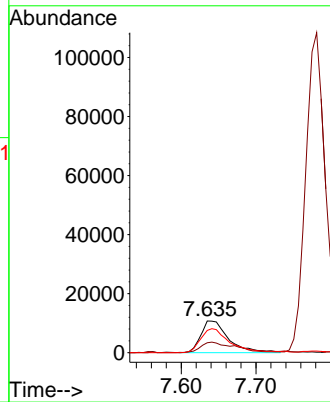
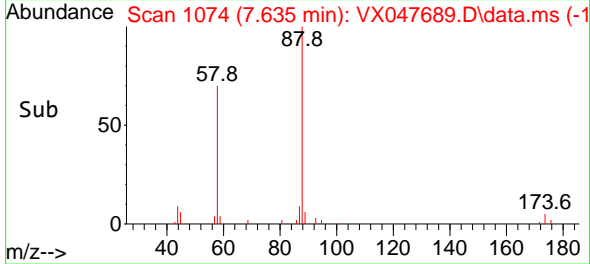

#50
 Toluene-d8
 Concen: 52.523 ug/l
 RT: 8.629 min Scan# 1237
 Delta R.T. -0.006 min
 Lab File: VX047689.D
 Acq: 22 Sep 2025 09:38

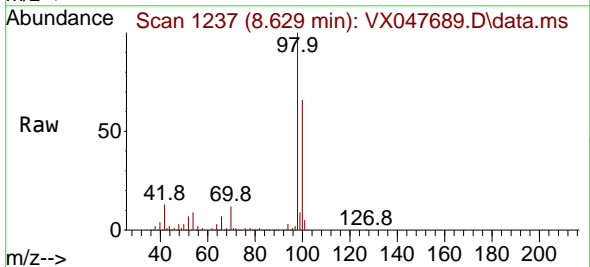

Tgt Ion	Resp	Lower	Upper
98	398559		
98	100		
100	66.9	53.0	79.4

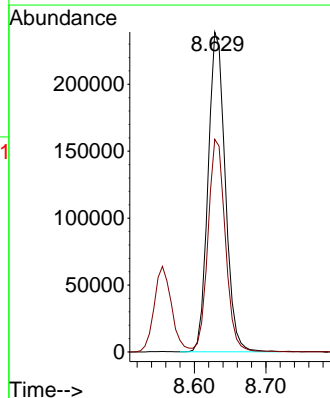
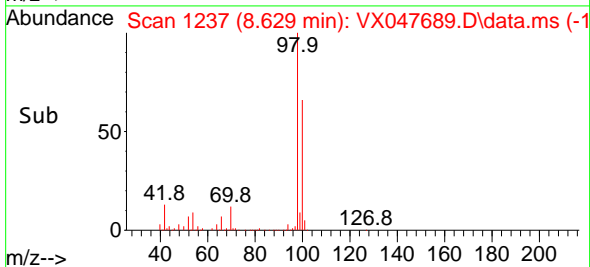

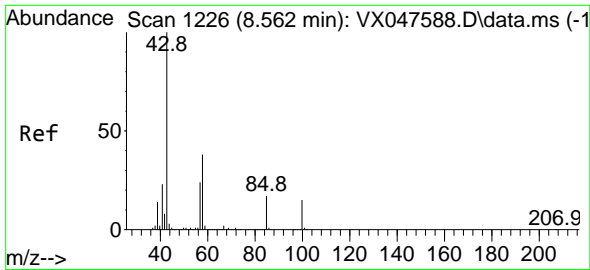

#51
 4-Methyl-2-Pentanone
 Concen: 237.947 ug/l
 RT: 8.555 min Scan# 11
 Delta R.T. -0.006 min
 Lab File: VX047689.D
 Acq: 22 Sep 2025 09:38

Instrument : MSVOA_X
 ClientSampleId : VSTDCCC050

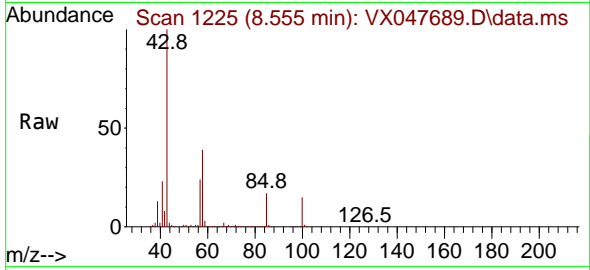

Tgt Ion: 43 Resp: 742395
 Ion Ratio Lower Upper
 43 100
 58 38.0 30.3 45.5

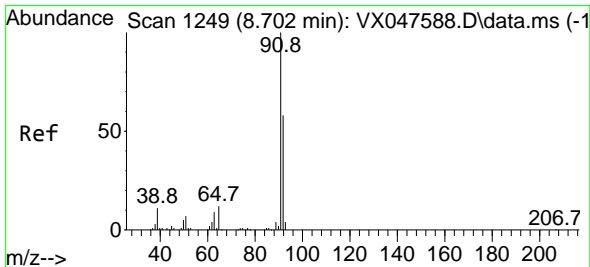
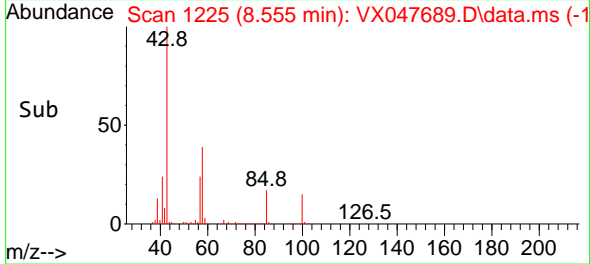
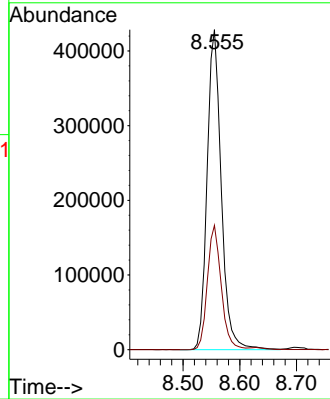

#52
 Toluene
 Concen: 52.243 ug/l
 RT: 8.702 min Scan# 1249
 Delta R.T. -0.000 min
 Lab File: VX047689.D
 Acq: 22 Sep 2025 09:38

Tgt Ion: 92 Resp: 313273
 Ion Ratio Lower Upper
 92 100
 91 168.4 137.1 205.7

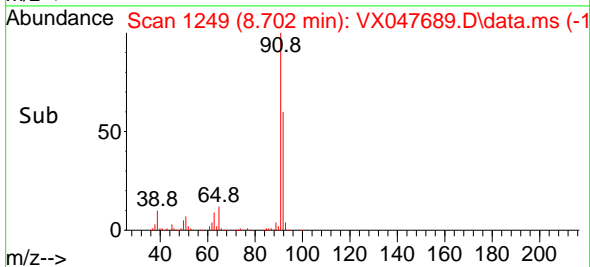
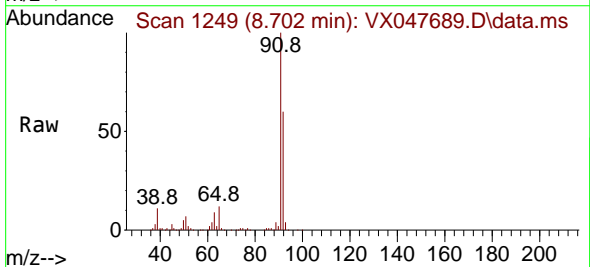
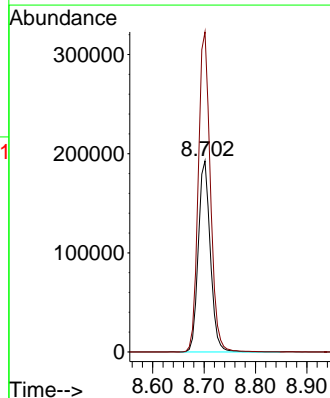

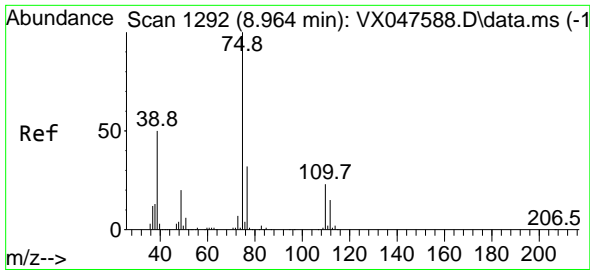

#53
 t-1,3-Dichloropropene
 Concen: 50.900 ug/l
 RT: 8.958 min Scan# 1191
 Delta R.T. -0.006 min
 Lab File: VX047689.D
 Acq: 22 Sep 2025 09:38

Instrument : MSVOA_X
 ClientSampleId : VSTDCCC050

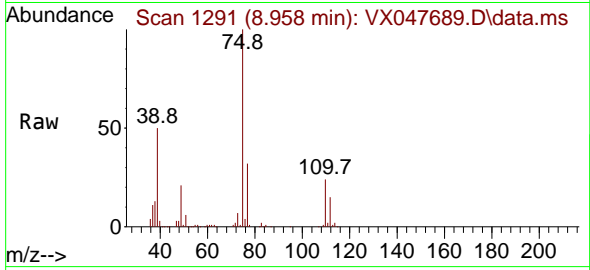

Tgt Ion: 75 Resp: 194304
 Ion Ratio Lower Upper
 75 100
 77 31.7 25.4 38.2

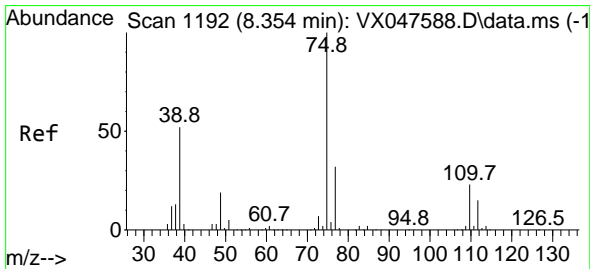
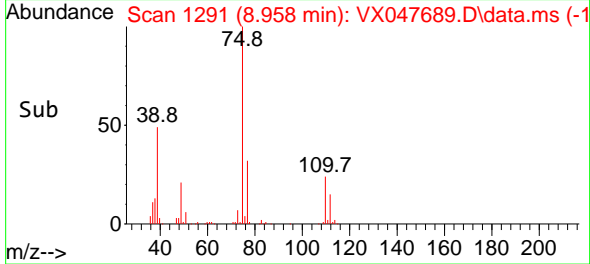
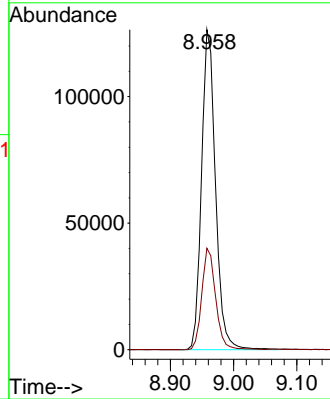

#54
 cis-1,3-Dichloropropene
 Concen: 52.459 ug/l
 RT: 8.348 min Scan# 1191
 Delta R.T. -0.006 min
 Lab File: VX047689.D
 Acq: 22 Sep 2025 09:38

Tgt Ion: 75 Resp: 214043
 Ion Ratio Lower Upper
 75 100
 77 31.1 25.8 38.6
 39 50.5 41.4 62.2

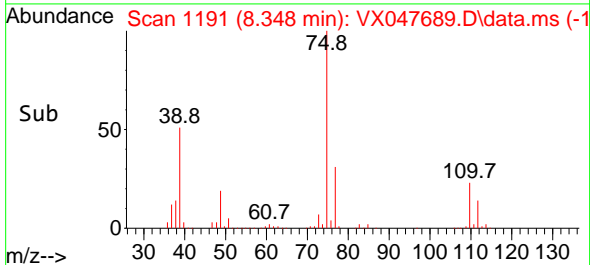
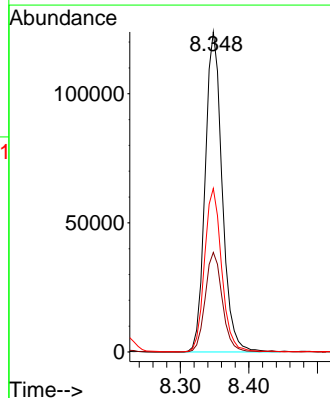
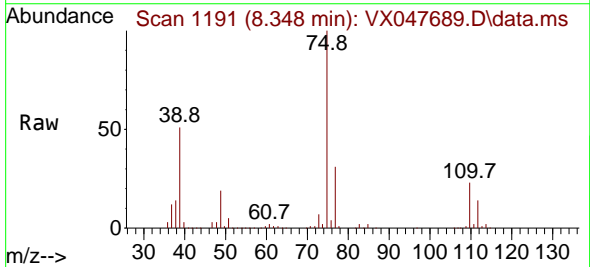

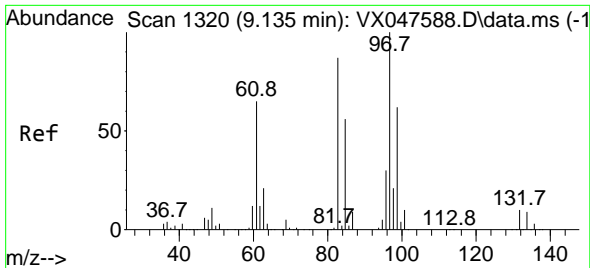

#55
 1,1,2-Trichloroethane
 Concen: 49.721 ug/l
 RT: 9.135 min Scan# 11
 Delta R.T. -0.000 min
 Lab File: VX047689.D
 Acq: 22 Sep 2025 09:38

Instrument :

MSVOA_X

ClientSampleId :

VSTDCCC050

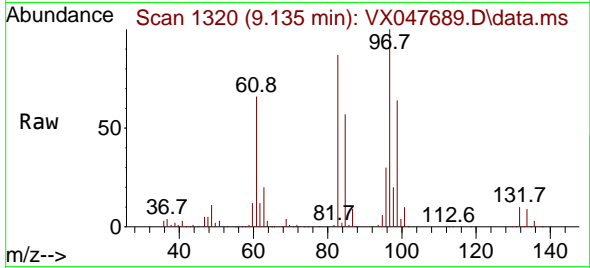

Tgt Ion: 97 Resp: 114964

Ion	Ratio	Lower	Upper
97	100		
83	87.4	69.6	104.4
85	57.0	45.0	67.6
99	63.5	49.6	74.4

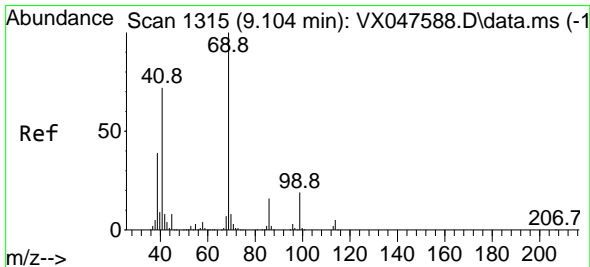
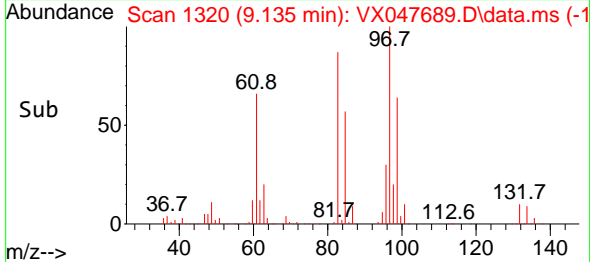
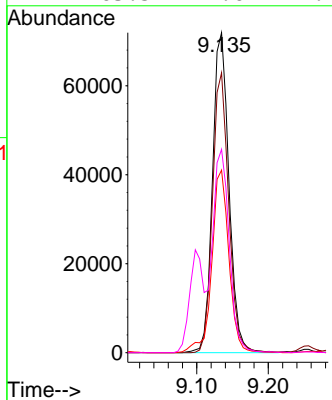

#56
 Ethyl methacrylate
 Concen: 50.070 ug/l
 RT: 9.098 min Scan# 1314
 Delta R.T. -0.006 min
 Lab File: VX047689.D
 Acq: 22 Sep 2025 09:38

Tgt Ion: 69 Resp: 181815

Ion	Ratio	Lower	Upper
69	100		
41	71.1	58.6	87.8
39	37.9	31.5	47.3

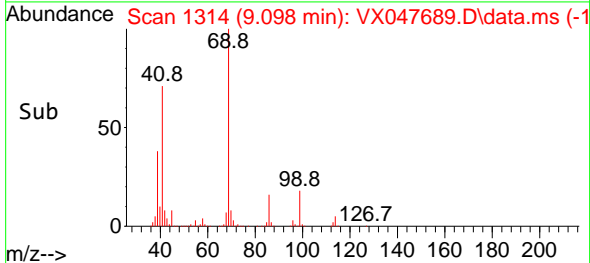
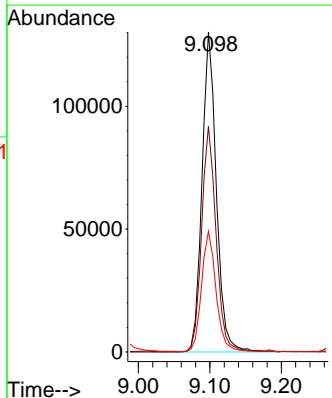
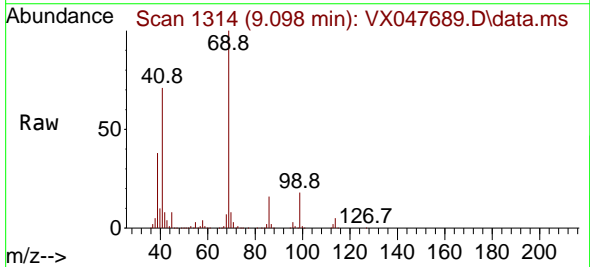

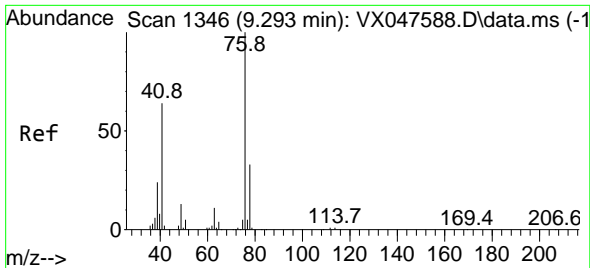

#57
 1,3-Dichloropropane
 Concen: 51.053 ug/l
 RT: 9.293 min Scan# 1111
 Delta R.T. -0.000 min
 Lab File: VX047689.D
 Acq: 22 Sep 2025 09:38

Instrument : MSVOA_X
 ClientSampleId : VSTDCCC050

Tgt Ion: 76 Resp: 202781
 Ion Ratio Lower Upper
 76 100
 78 32.4 26.2 39.4

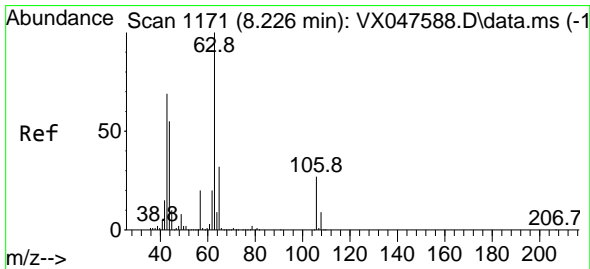
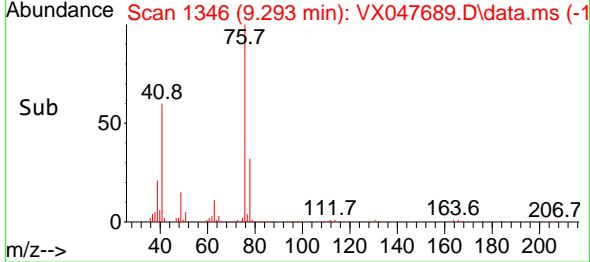
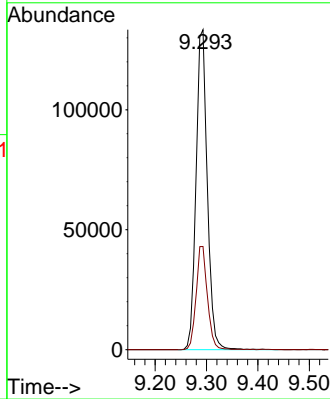
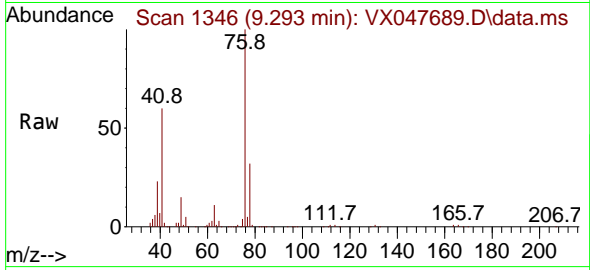

#58
 2-Chloroethyl Vinyl ether
 Concen: 249.751 ug/l
 RT: 8.226 min Scan# 1171
 Delta R.T. 0.000 min
 Lab File: VX047689.D
 Acq: 22 Sep 2025 09:38

Tgt Ion: 63 Resp: 433231
 Ion Ratio Lower Upper
 63 100
 106 27.7 21.9 32.9

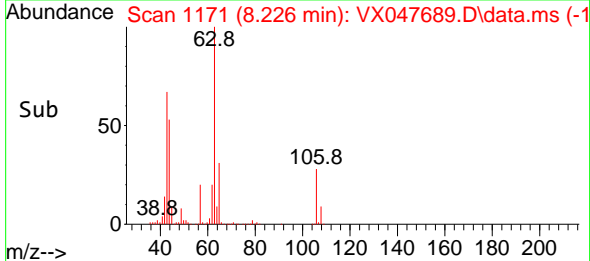
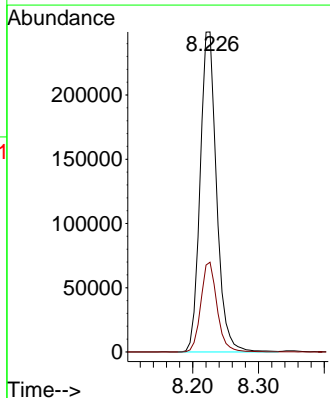
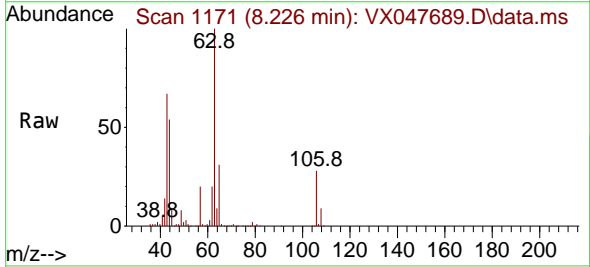

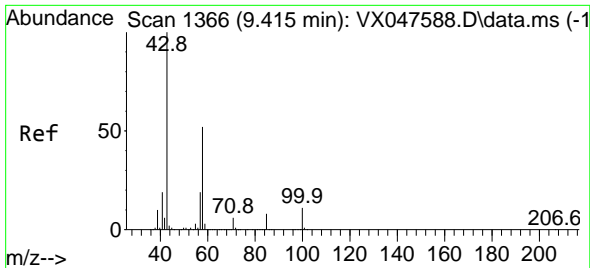

#59
 2-Hexanone
 Concen: 227.437 ug/l
 RT: 9.415 min Scan# 11
 Delta R.T. -0.000 min
 Lab File: VX047689.D
 Acq: 22 Sep 2025 09:38

Instrument :
 MSVOA_X
 ClientSampleId :
 VSTDCCC050

Tgt Ion: 43 Resp: 509641
 Ion Ratio Lower Upper
 43 100
 58 53.1 26.1 78.2

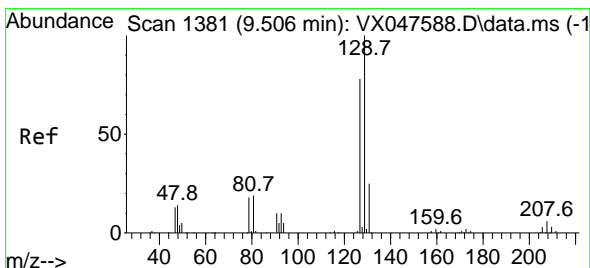
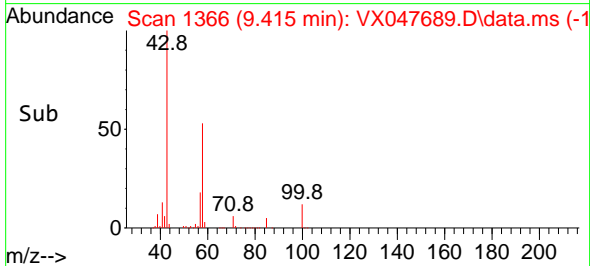
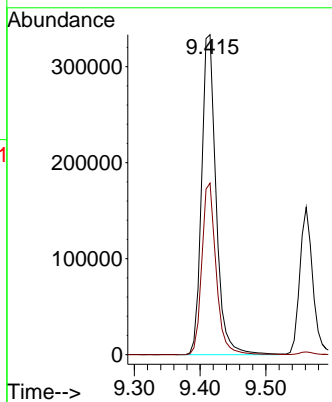
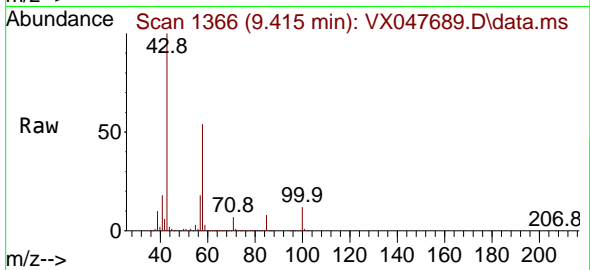

#60
 Dibromochloromethane
 Concen: 51.886 ug/l
 RT: 9.500 min Scan# 1380
 Delta R.T. -0.006 min
 Lab File: VX047689.D
 Acq: 22 Sep 2025 09:38

Tgt Ion:129 Resp: 138233
 Ion Ratio Lower Upper
 129 100
 127 77.8 38.4 115.2

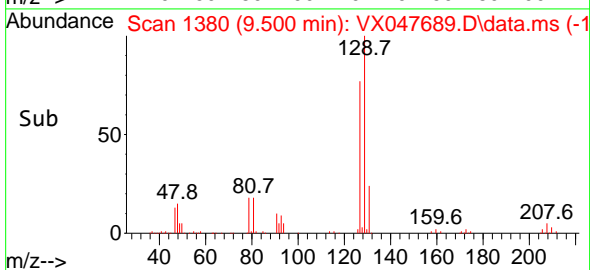
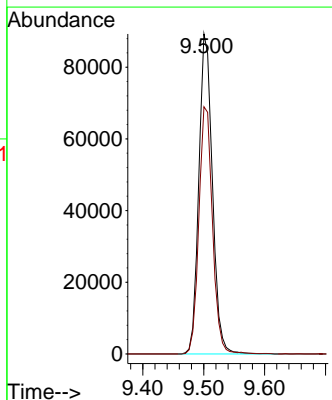
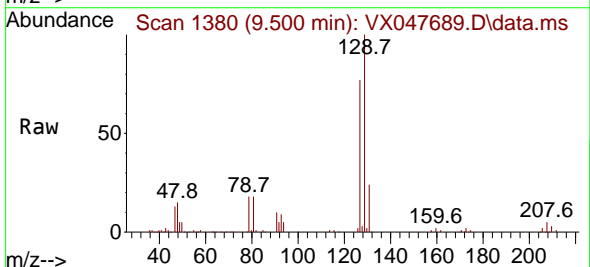

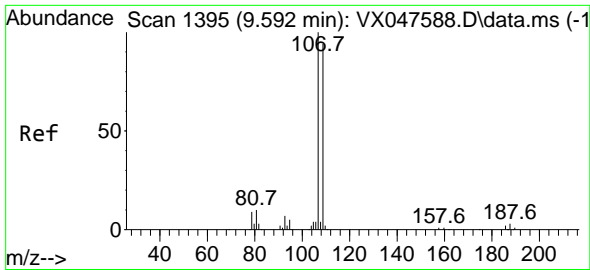

#61
 1,2-Dibromoethane
 Concen: 51.062 ug/l
 RT: 9.592 min Scan# 1395
 Delta R.T. -0.000 min
 Lab File: VX047689.D
 Acq: 22 Sep 2025 09:38

Instrument : MSVOA_X
 ClientSampleId : VSTDCCC050

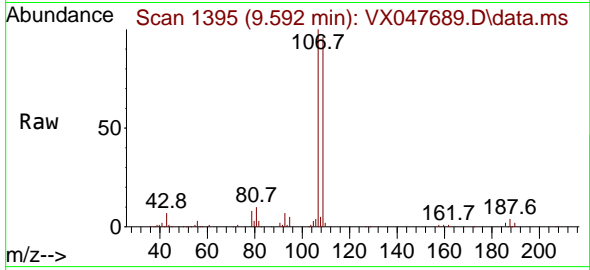

Tgt Ion:107 Resp: 120255
 Ion Ratio Lower Upper
 107 100
 109 94.2 75.3 112.9

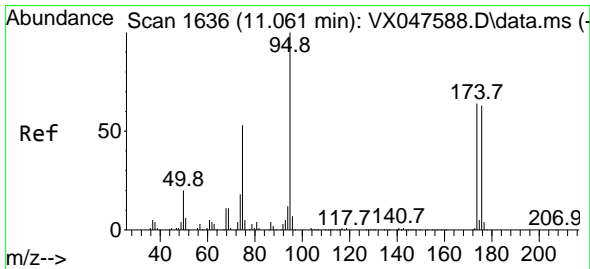
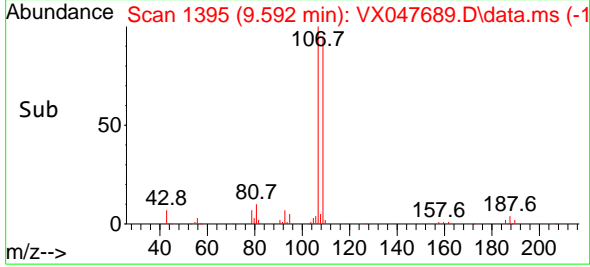
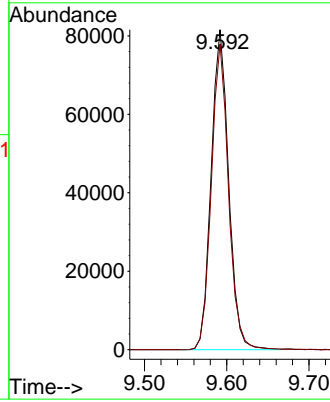

#62
 4-Bromofluorobenzene
 Concen: 51.184 ug/l
 RT: 11.061 min Scan# 1636
 Delta R.T. -0.000 min
 Lab File: VX047689.D
 Acq: 22 Sep 2025 09:38

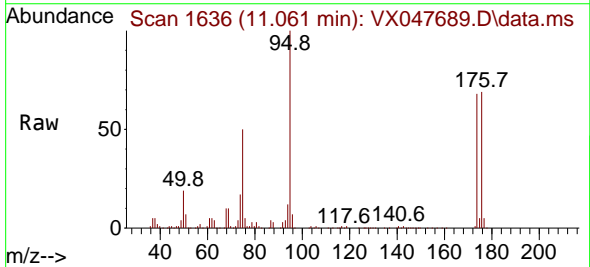

Tgt Ion: 95 Resp: 147405
 Ion Ratio Lower Upper
 95 100
 174 71.2 0.0 141.6
 176 69.5 0.0 138.4

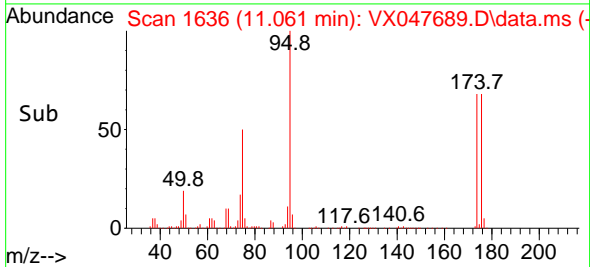
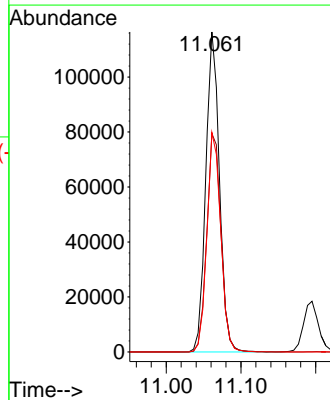

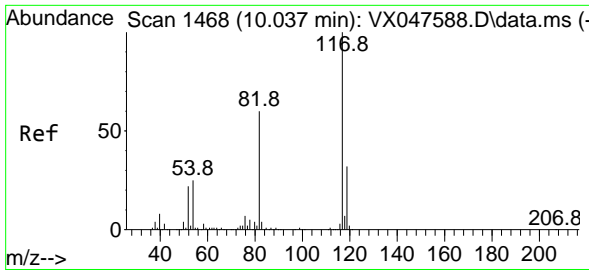

#63
 Chlorobenzene-d5
 Concen: 50.000 ug/l
 RT: 10.037 min Scan# 1468
 Delta R.T. -0.000 min
 Lab File: VX047689.D
 Acq: 22 Sep 2025 09:38

Instrument : MSVOA_X
 ClientSampleId : VSTDCCC050

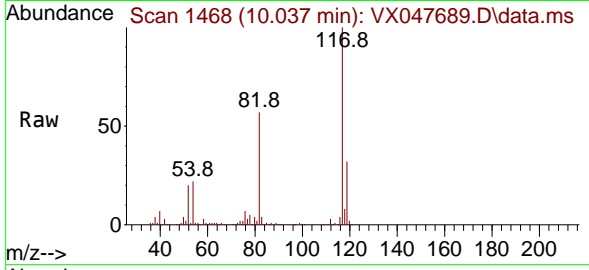

Tgt Ion:117 Resp: 282237

Ion	Ratio	Lower	Upper
117	100		
82	56.6	47.8	71.6
119	32.5	25.2	37.8

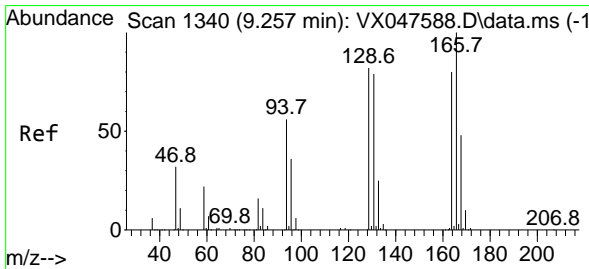
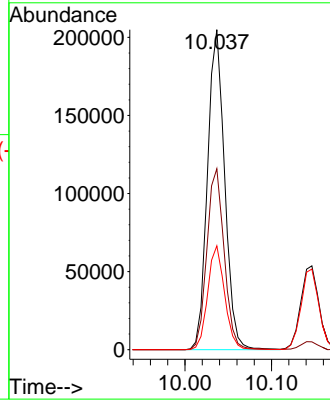
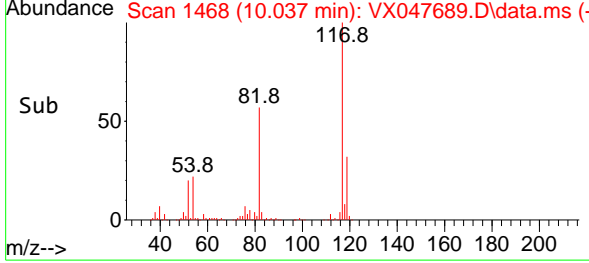

#64
 Tetrachloroethene
 Concen: 52.674 ug/l
 RT: 9.256 min Scan# 1340
 Delta R.T. -0.000 min
 Lab File: VX047689.D
 Acq: 22 Sep 2025 09:38

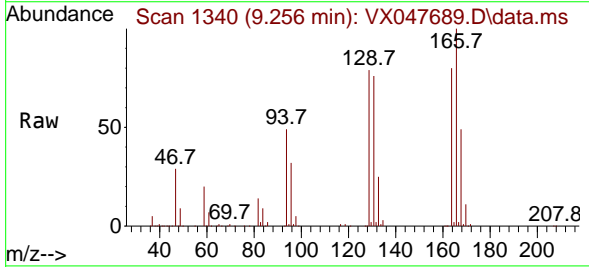

Tgt Ion:164 Resp: 96914

Ion	Ratio	Lower	Upper
164	100		
166	125.0	100.2	150.2
129	98.5	81.8	122.6
131	94.4	78.6	118.0

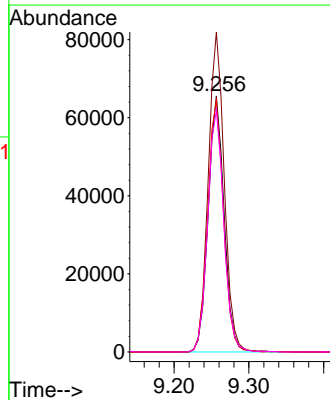
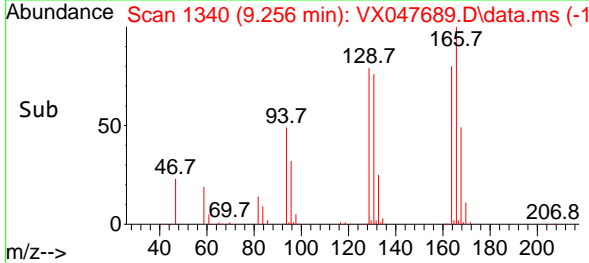

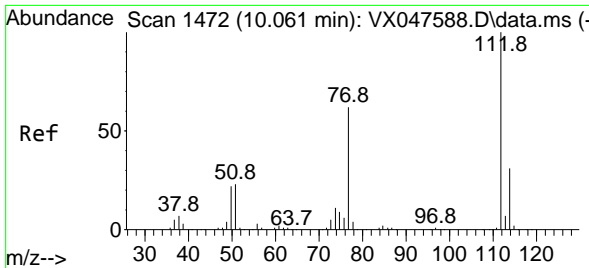

#65
 Chlorobenzene
 Concen: 52.373 ug/l
 RT: 10.061 min Scan# 1472
 Delta R.T. -0.000 min
 Lab File: VX047689.D
 Acq: 22 Sep 2025 09:38

Instrument : MSVOA_X
 ClientSampleId : VSTDCCC050

Tgt Ion:112 Resp: 335812
 Ion Ratio Lower Upper
 112 100
 114 31.9 25.1 37.7

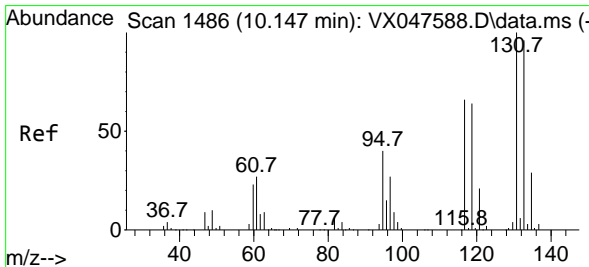
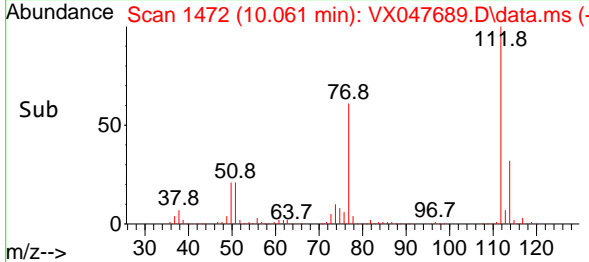
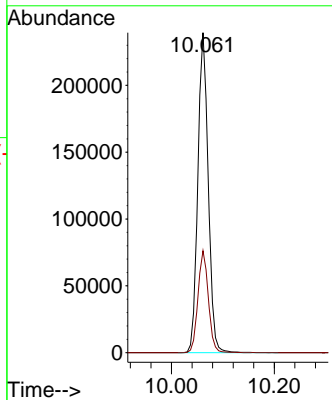
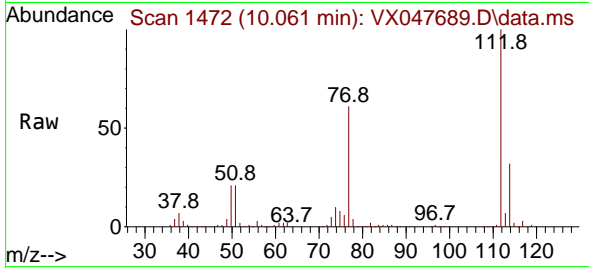

#66
 1,1,1,2-Tetrachloroethane
 Concen: 52.773 ug/l
 RT: 10.147 min Scan# 1486
 Delta R.T. -0.000 min
 Lab File: VX047689.D
 Acq: 22 Sep 2025 09:38

Tgt Ion:131 Resp: 116763
 Ion Ratio Lower Upper
 131 100
 133 95.5 47.3 142.0
 119 63.9 32.0 96.0

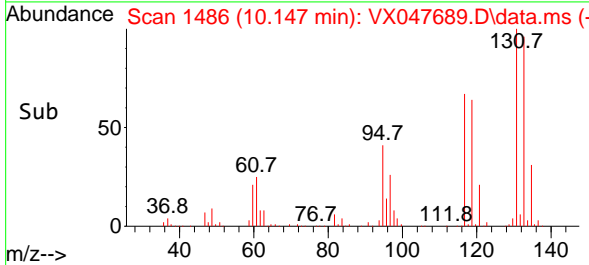
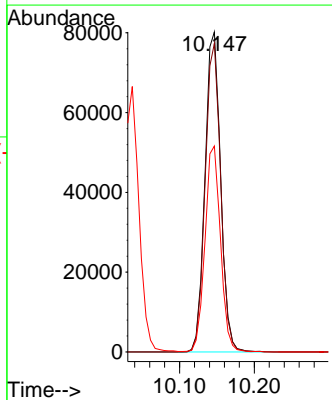
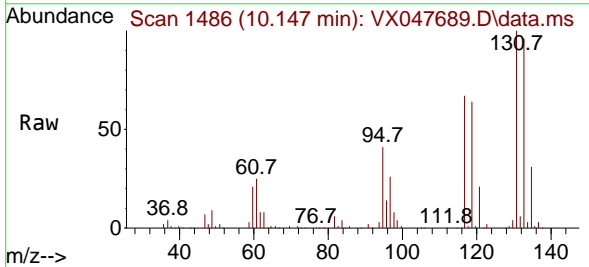

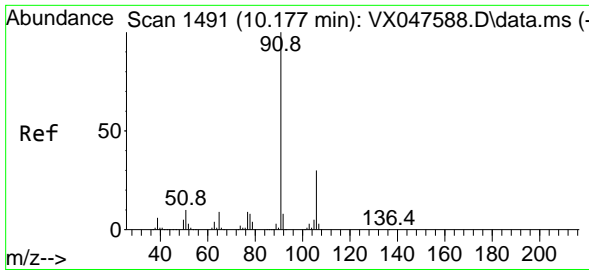

#67
 Ethyl Benzene
 Concen: 52.587 ug/l
 RT: 10.177 min Scan# 1491
 Delta R.T. -0.000 min
 Lab File: VX047689.D
 Acq: 22 Sep 2025 09:38

Instrument : MSVOA_X
 ClientSampleId : VSTDCCC050

Tgt Ion: 91 Resp: 581779
 Ion Ratio Lower Upper
 91 100
 106 30.6 24.3 36.5

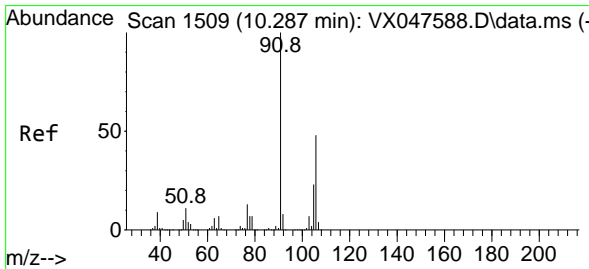
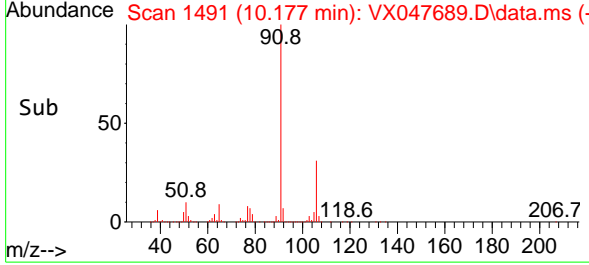
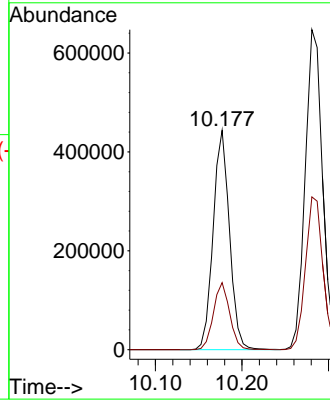
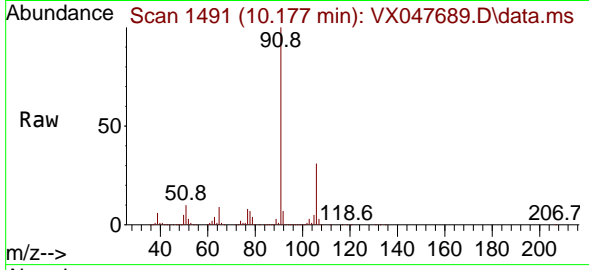

#68
 m/p-Xylenes
 Concen: 105.410 ug/l
 RT: 10.281 min Scan# 1508
 Delta R.T. -0.006 min
 Lab File: VX047689.D
 Acq: 22 Sep 2025 09:38

Tgt Ion: 106 Resp: 434058
 Ion Ratio Lower Upper
 106 100
 91 207.6 167.8 251.8

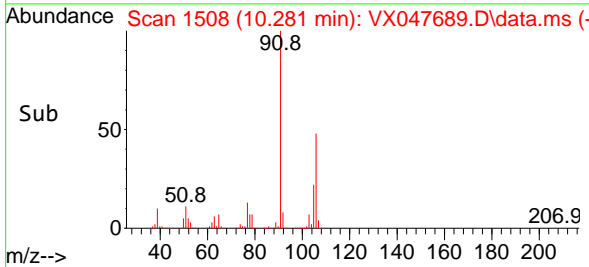
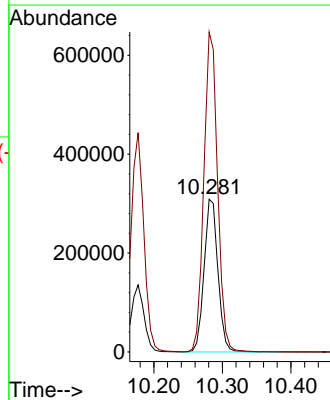
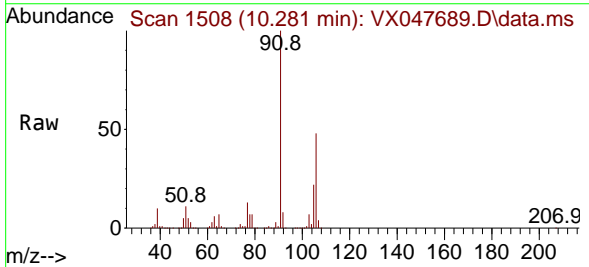

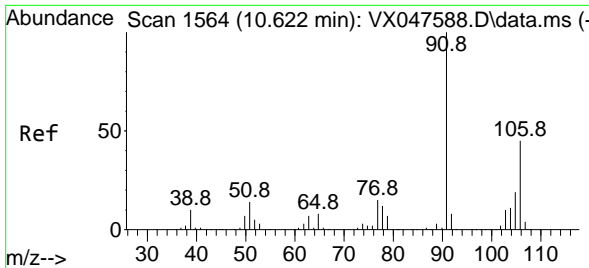

#69
 o-Xylene
 Concen: 53.057 ug/l
 RT: 10.622 min Scan# 11
 Delta R.T. -0.000 min
 Lab File: VX047689.D
 Acq: 22 Sep 2025 09:38

Instrument : MSVOA_X
 ClientSampleId : VSTDCCC050

Tgt Ion:106 Resp: 211322
 Ion Ratio Lower Upper
 106 100
 91 218.6 111.1 333.4

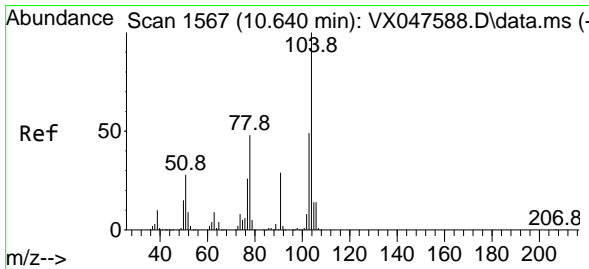
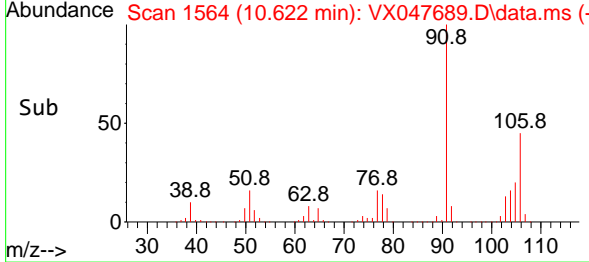
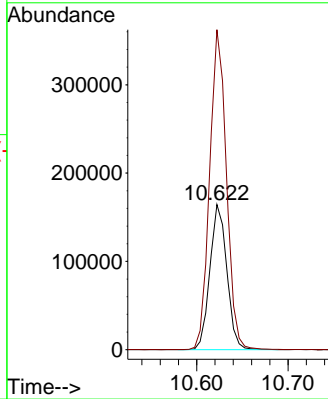
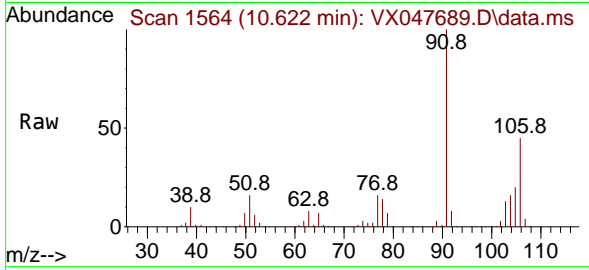

#70
 Styrene
 Concen: 52.550 ug/l
 RT: 10.634 min Scan# 1566
 Delta R.T. -0.006 min
 Lab File: VX047689.D
 Acq: 22 Sep 2025 09:38

Tgt Ion:104 Resp: 366737
 Ion Ratio Lower Upper
 104 100
 78 51.7 43.1 64.7
 103 53.9 43.1 64.7

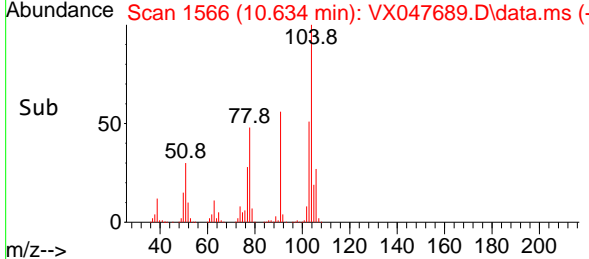
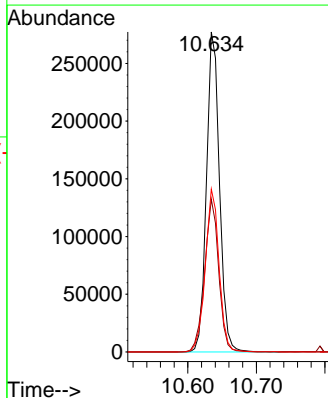
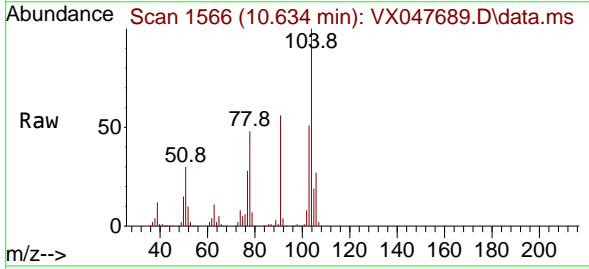

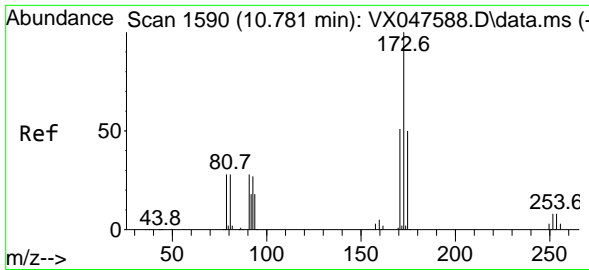

#71
 Bromoform
 Concen: 53.124 ug/l
 RT: 10.781 min Scan# 1590
 Delta R.T. -0.000 min
 Lab File: VX047689.D
 Acq: 22 Sep 2025 09:38

Instrument : MSVOA_X
 ClientSampleId : VSTDCCC050

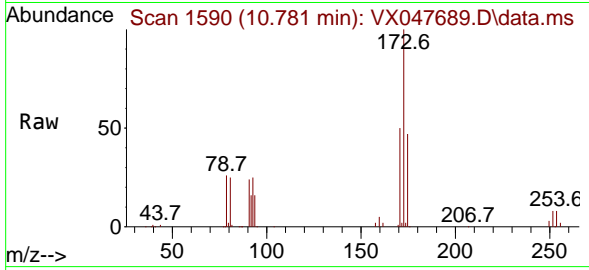

Tgt Ion:173 Resp: 87766
 Ion Ratio Lower Upper
 173 100
 175 48.4 24.9 74.6
 254 0.0 0.1 0.1#

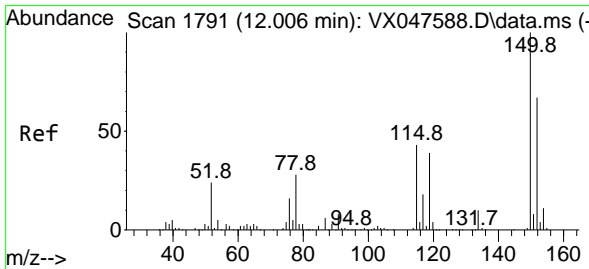
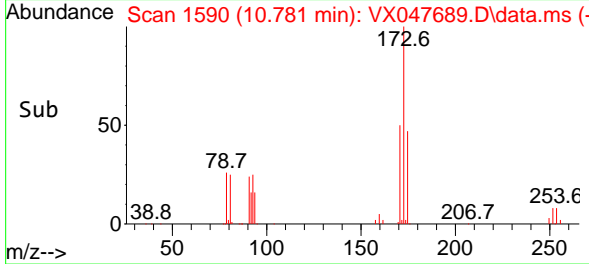
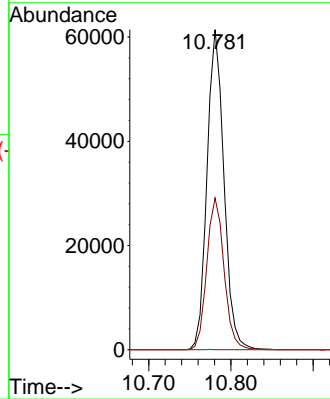

#72
 1,4-Dichlorobenzene-d4
 Concen: 50.000 ug/l
 RT: 12.006 min Scan# 1791
 Delta R.T. -0.000 min
 Lab File: VX047689.D
 Acq: 22 Sep 2025 09:38

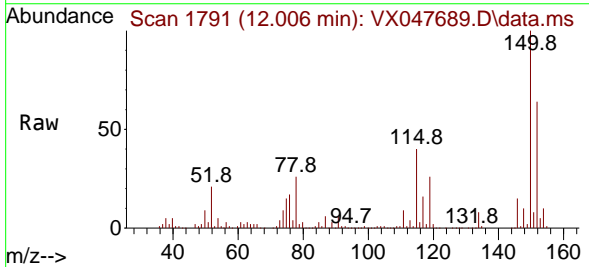

Tgt Ion:152 Resp: 135594
 Ion Ratio Lower Upper
 152 100
 115 85.7 44.9 134.5
 150 172.0 0.0 352.0

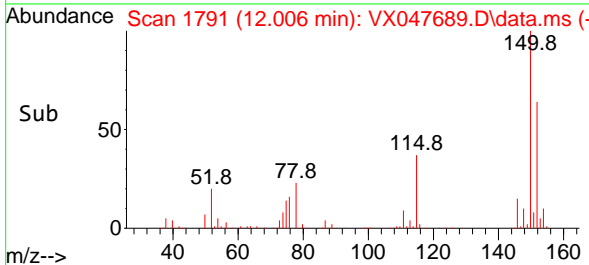
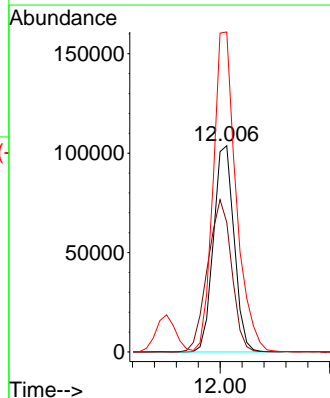

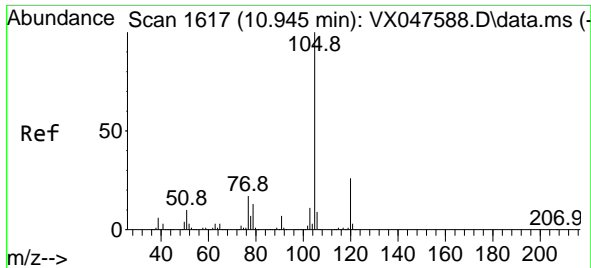

#73
 Isopropylbenzene
 Concen: 51.399 ug/l
 RT: 10.945 min Scan# 1617
 Delta R.T. -0.000 min
 Lab File: VX047689.D
 Acq: 22 Sep 2025 09:38

Instrument : MSVOA_X
 ClientSampleId : VSTDCCC050

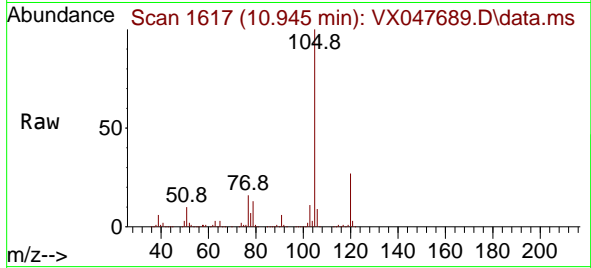

Tgt Ion:105 Resp: 529861
 Ion Ratio Lower Upper
 105 100
 120 25.8 12.8 38.4

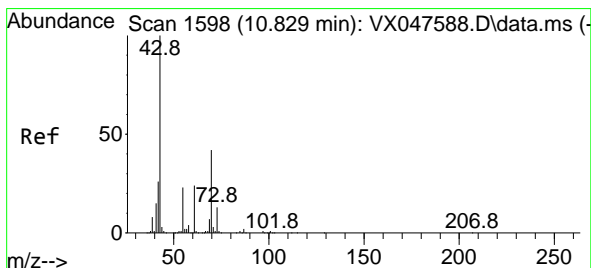
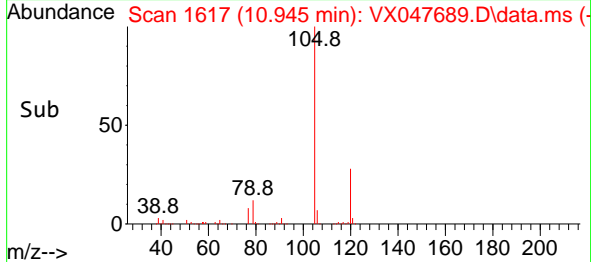
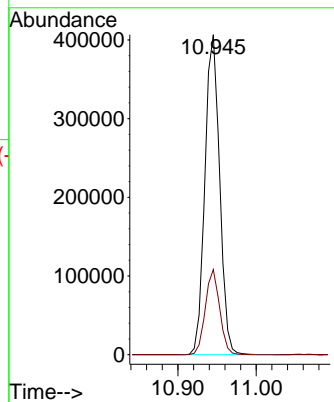

#74
 N-ethyl acetate
 Concen: 49.332 ug/l
 RT: 10.823 min Scan# 1597
 Delta R.T. -0.006 min
 Lab File: VX047689.D
 Acq: 22 Sep 2025 09:38

Tgt Ion: 43 Resp: 231908
 Ion Ratio Lower Upper
 43 100
 70 40.4 32.0 48.0
 55 23.6 18.9 28.3
 61 23.1 18.8 28.2

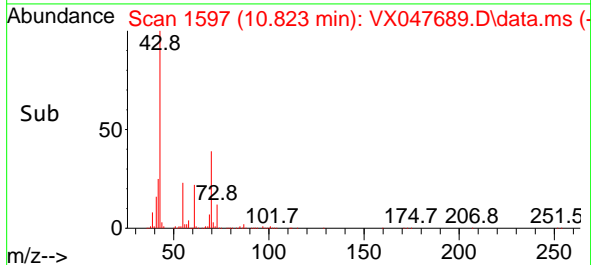
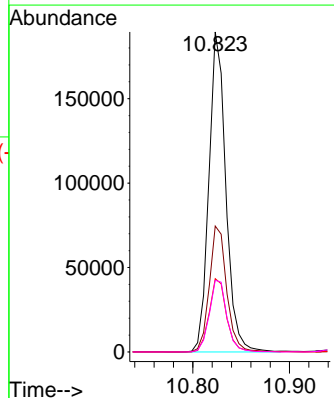
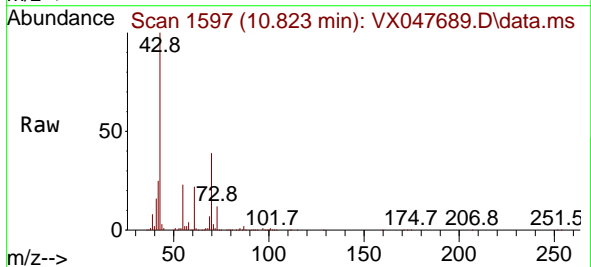

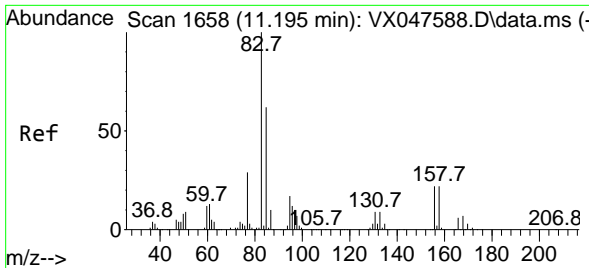

#75
 1,1,2,2-Tetrachloroethane
 Concen: 49.211 ug/l
 RT: 11.195 min Scan# 1658
 Delta R.T. -0.000 min
 Lab File: VX047689.D
 Acq: 22 Sep 2025 09:38

Instrument : MSVOA_X
 ClientSampleId : VSTDCCC050

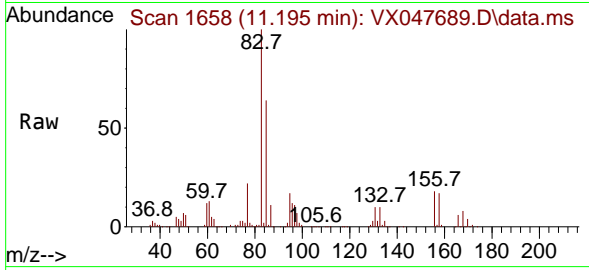

Tgt Ion: 83 Resp: 153486
 Ion Ratio Lower Upper
 83 100
 131 10.1 5.0 14.9
 85 64.2 31.6 95.0

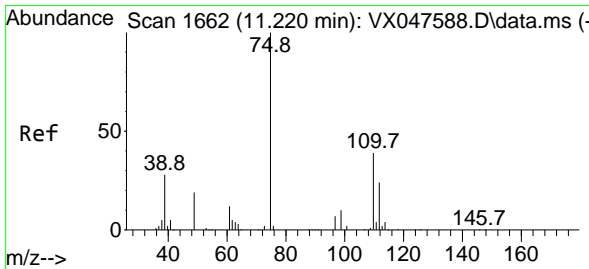
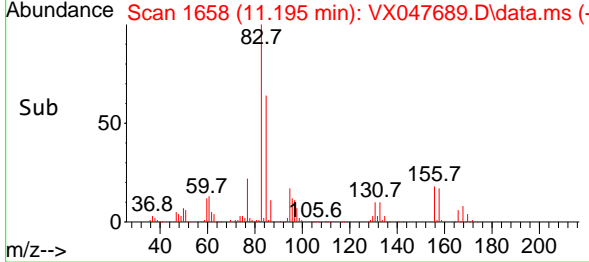
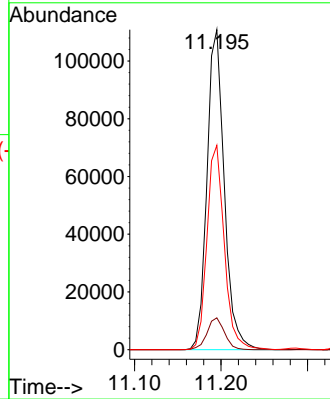

#76
 1,2,3-Trichloropropane
 Concen: 62.828 ug/l
 RT: 11.220 min Scan# 1662
 Delta R.T. -0.000 min
 Lab File: VX047689.D
 Acq: 22 Sep 2025 09:38

Tgt Ion: 75 Resp: 172485
 Ion Ratio Lower Upper
 75 100
 77 32.2 18.8 56.4

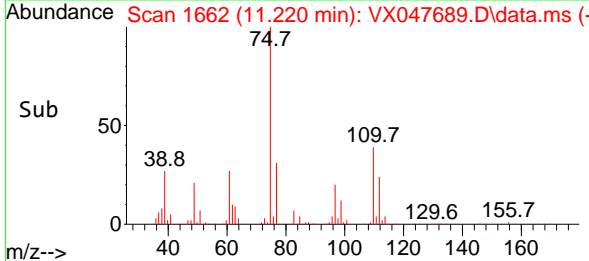
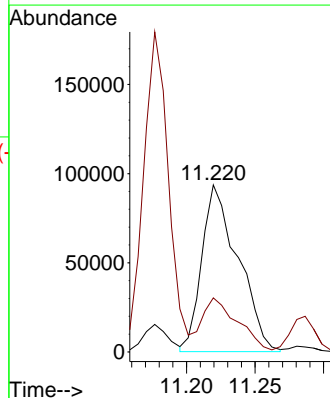
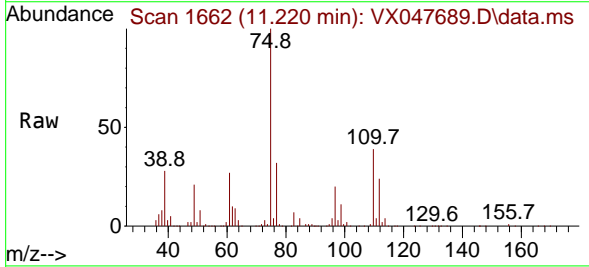

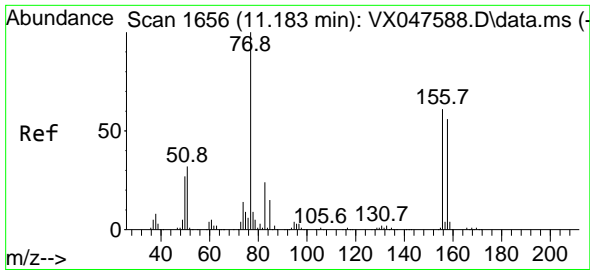

#77
 Bromobenzene
 Concen: 51.207 ug/l
 RT: 11.177 min Scan# 1655
 Delta R.T. -0.006 min
 Lab File: VX047689.D
 Acq: 22 Sep 2025 09:38

Instrument : MSVOA_X
 ClientSampleId : VSTDCCC050

Tgt Ion:156 Resp: 130012
 Ion Ratio Lower Upper
 156 100
 77 175.2 89.7 269.1
 158 98.1 47.9 143.6

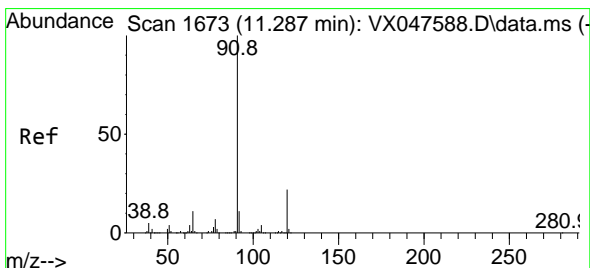
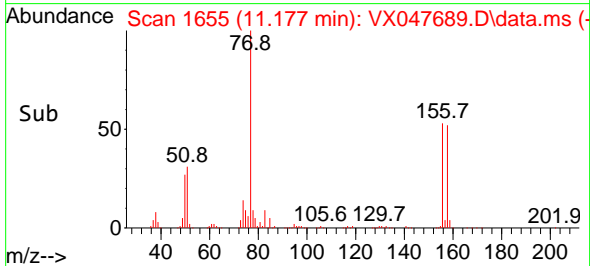
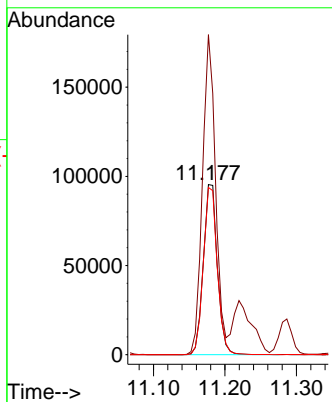
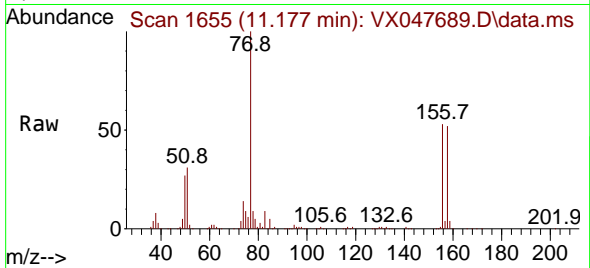

#78
 n-propylbenzene
 Concen: 51.190 ug/l
 RT: 11.287 min Scan# 1673
 Delta R.T. -0.000 min
 Lab File: VX047689.D
 Acq: 22 Sep 2025 09:38

Tgt Ion: 91 Resp: 623815
 Ion Ratio Lower Upper
 91 100
 120 22.7 11.1 33.1

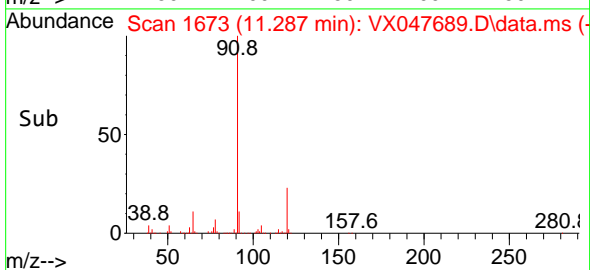
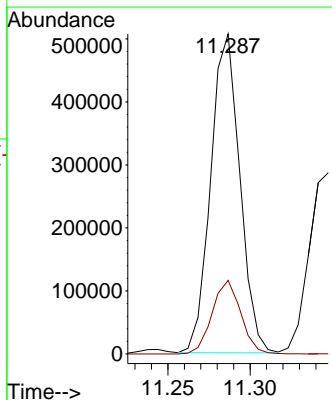
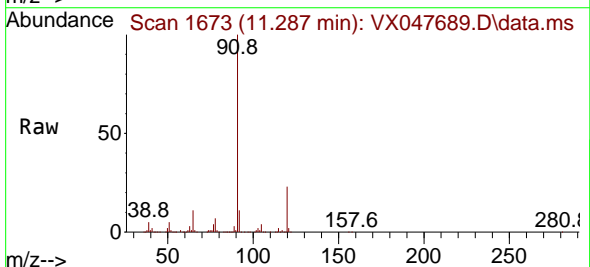

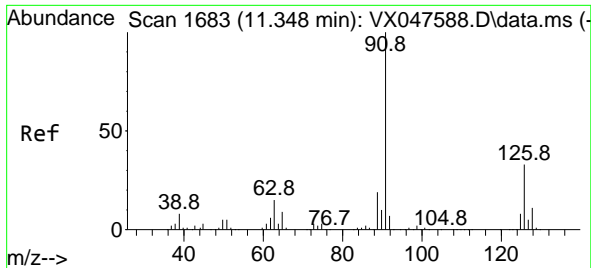

#79
 2-Chlorotoluene
 Concen: 50.962 ug/l
 RT: 11.348 min Scan# 1683
 Delta R.T. -0.000 min
 Lab File: VX047689.D
 Acq: 22 Sep 2025 09:38

Instrument : MSVOA_X
 ClientSampleId : VSTDCCC050

Tgt Ion: 91 Resp: 380369
 Ion Ratio Lower Upper
 91 100
 126 32.4 16.1 48.3

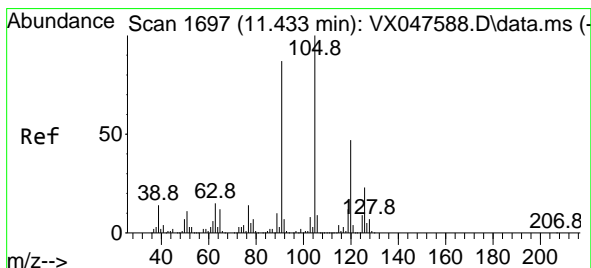
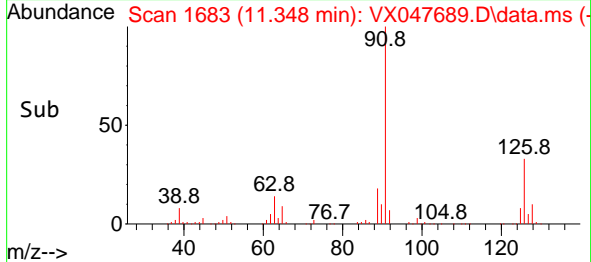
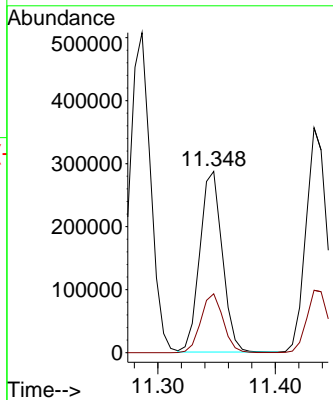
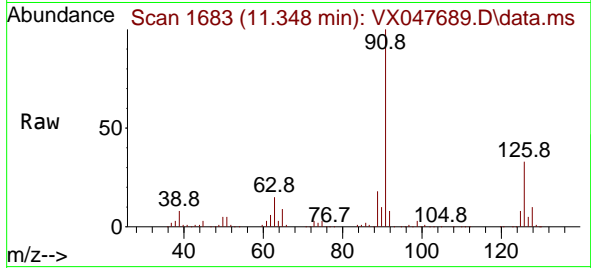

#80
 1,3,5-Trimethylbenzene
 Concen: 51.525 ug/l
 RT: 11.433 min Scan# 1697
 Delta R.T. -0.000 min
 Lab File: VX047689.D
 Acq: 22 Sep 2025 09:38

Tgt Ion: 105 Resp: 436393
 Ion Ratio Lower Upper
 105 100
 120 47.8 23.6 70.8

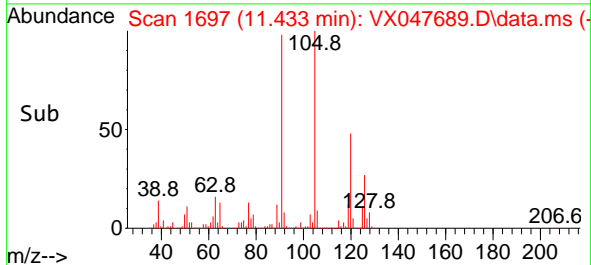
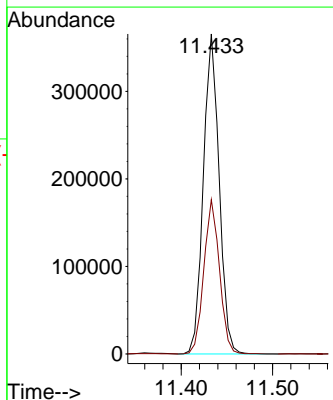
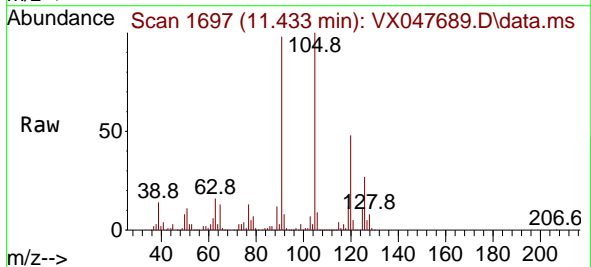

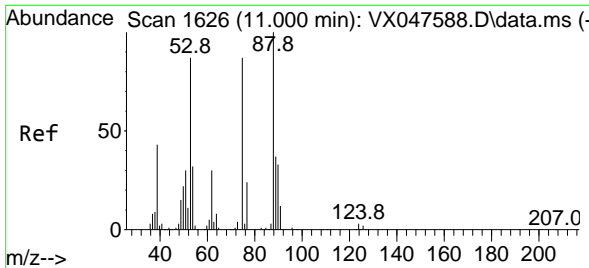

#81
 trans-1,4-Dichloro-2-butene
 Concen: 48.334 ug/l
 RT: 11.000 min Scan# 1626
 Delta R.T. -0.000 min
 Lab File: VX047689.D
 Acq: 22 Sep 2025 09:38

Instrument : MSVOA_X
 ClientSampleId : VSTDCCC050

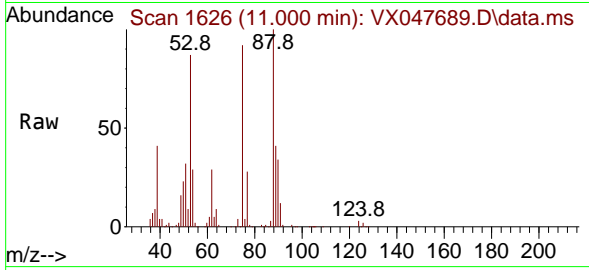

Tgt Ion: 75 Resp: 52034

Ion	Ratio	Lower	Upper
75	100		
53	99.6	83.4	125.2
89	46.6	36.3	54.5

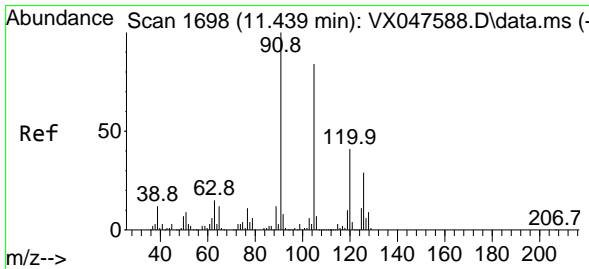
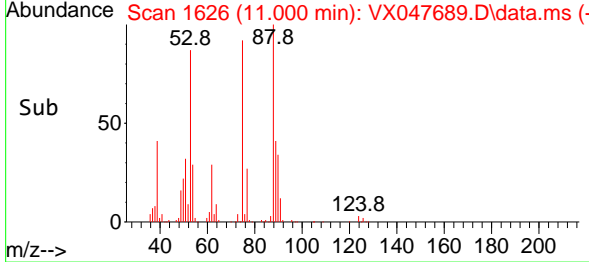
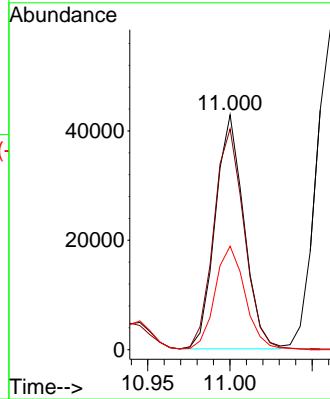

#82
 4-Chlorotoluene
 Concen: 50.709 ug/l
 RT: 11.433 min Scan# 1697
 Delta R.T. -0.006 min
 Lab File: VX047689.D
 Acq: 22 Sep 2025 09:38

Tgt Ion: 91 Resp: 447005

Ion	Ratio	Lower	Upper
91	100		
126	28.8	14.2	42.6

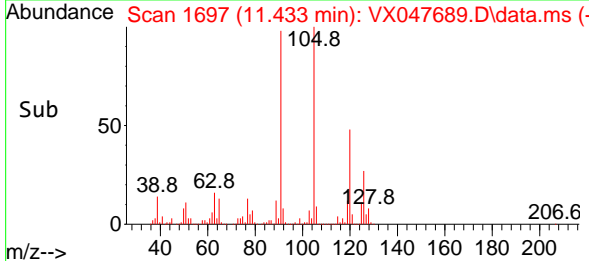
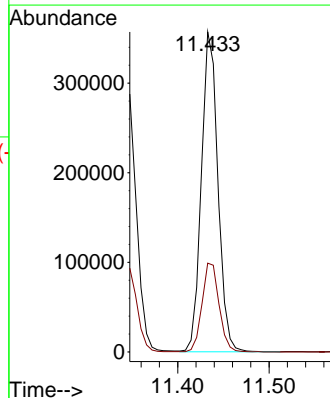
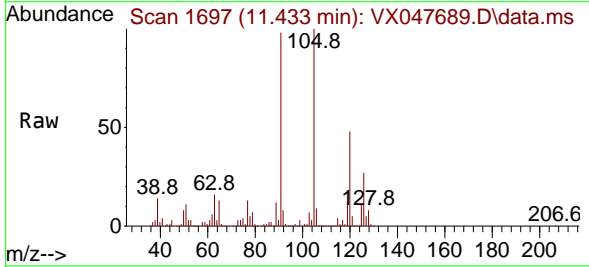

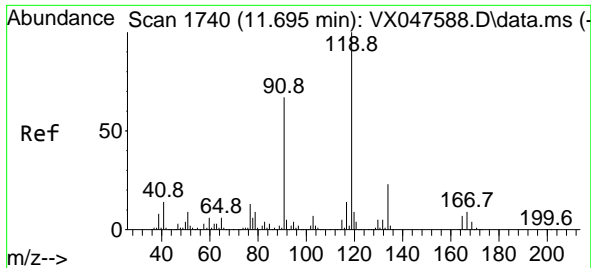

#83
 tert-Butylbenzene
 Concen: 49.469 ug/l
 RT: 11.695 min Scan# 1740
 Delta R.T. -0.000 min
 Lab File: VX047689.D
 Acq: 22 Sep 2025 09:38

Instrument : MSVOA_X
 ClientSampleId : VSTDCCC050

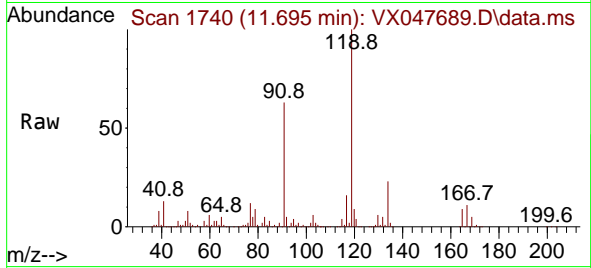

Tgt Ion:119 Resp: 428900

Ion	Ratio	Lower	Upper
119	100		
91	59.3	29.6	88.8
134	22.7	11.0	33.0

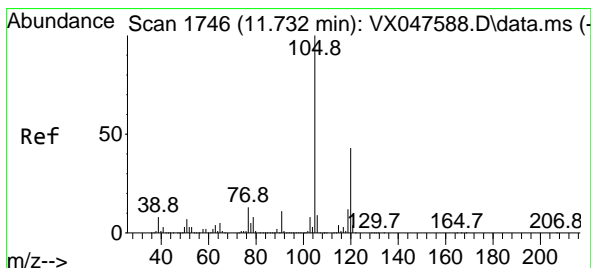
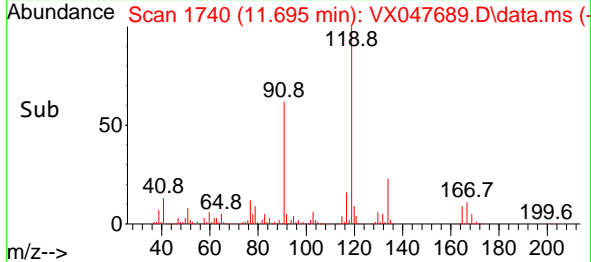
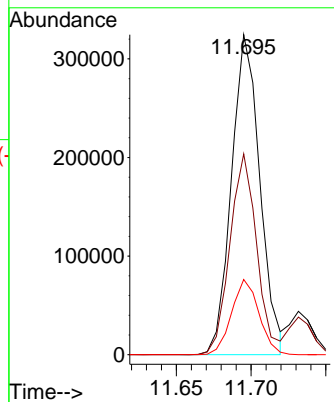

#84
 1,2,4-Trimethylbenzene
 Concen: 51.338 ug/l
 RT: 11.732 min Scan# 1746
 Delta R.T. -0.000 min
 Lab File: VX047689.D
 Acq: 22 Sep 2025 09:38

Tgt Ion:105 Resp: 440824

Ion	Ratio	Lower	Upper
105	100		
120	43.4	22.1	66.1

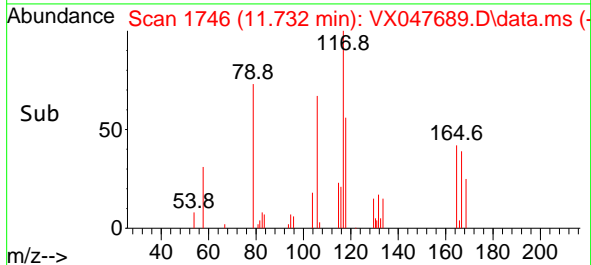
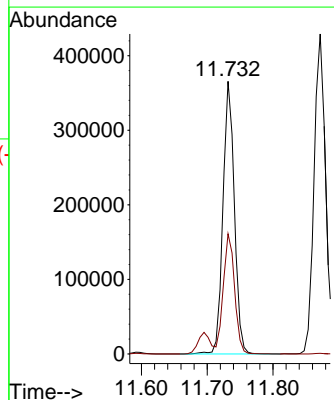
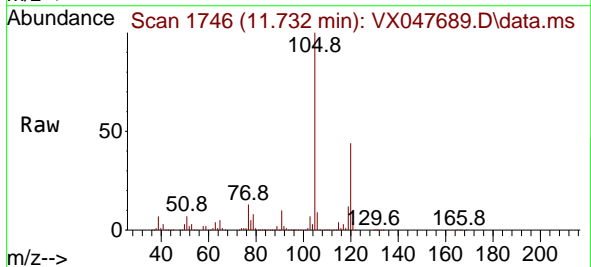

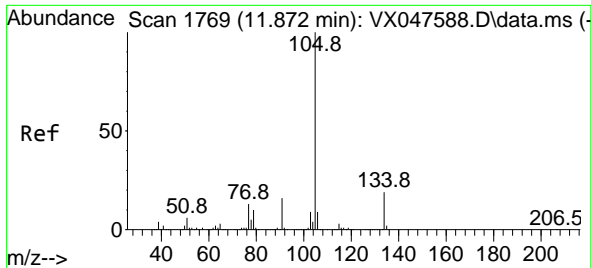

#85
 sec-Butylbenzene
 Concen: 50.386 ug/l
 RT: 11.872 min Scan# 1769
 Delta R.T. -0.000 min
 Lab File: VX047689.D
 Acq: 22 Sep 2025 09:38

Instrument : MSVOA_X
 ClientSampleId : VSTDCCC050

Tgt Ion:105 Resp: 518888
 Ion Ratio Lower Upper
 105 100
 134 19.8 9.8 29.5

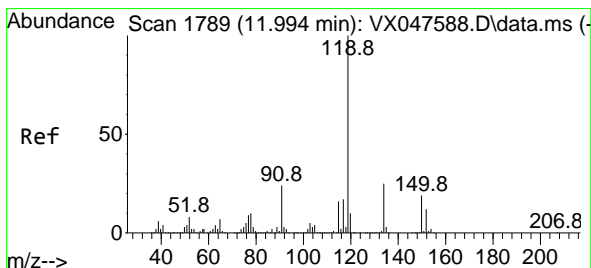
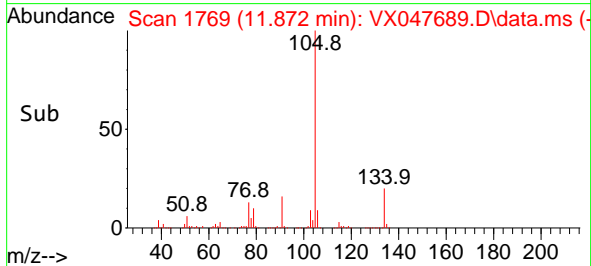
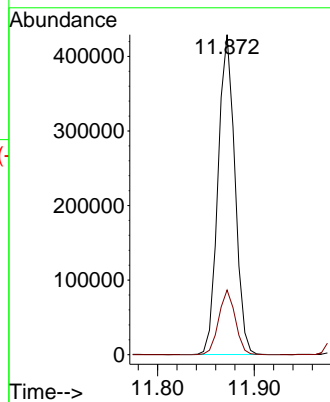
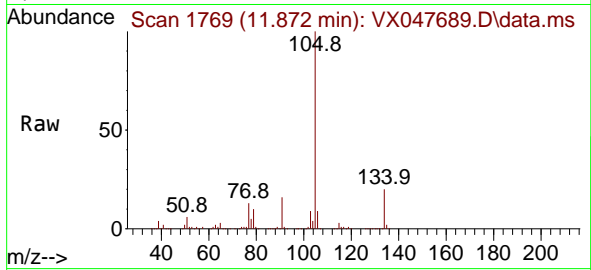

#86
 p-Isopropyltoluene
 Concen: 50.142 ug/l
 RT: 11.988 min Scan# 1788
 Delta R.T. -0.006 min
 Lab File: VX047689.D
 Acq: 22 Sep 2025 09:38

Tgt Ion:119 Resp: 437167
 Ion Ratio Lower Upper
 119 100
 134 25.8 12.6 37.8
 91 25.1 12.6 37.6

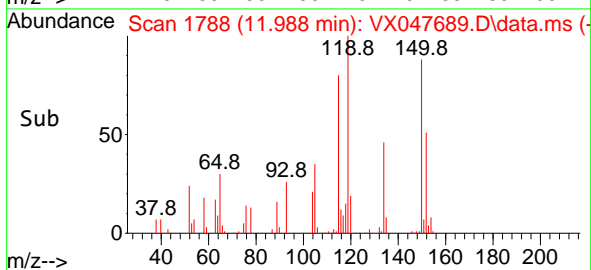
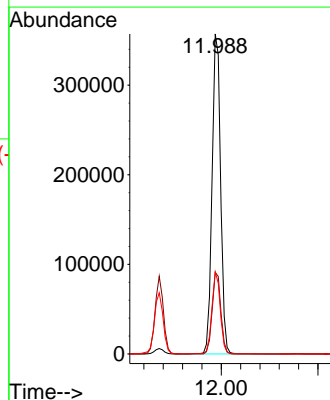
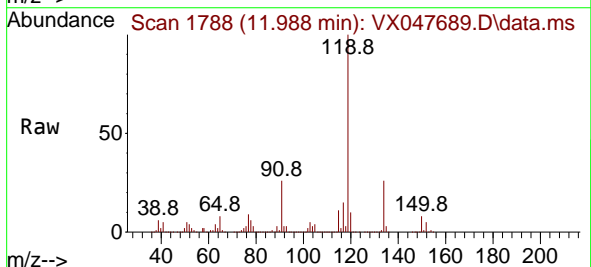

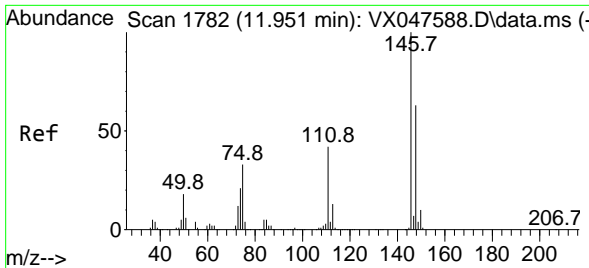

#87
 1,3-Dichlorobenzene
 Concen: 50.649 ug/l
 RT: 11.951 min Scan# 1782
 Delta R.T. -0.000 min
 Lab File: VX047689.D
 Acq: 22 Sep 2025 09:38

Instrument : MSVOA_X
 ClientSampleId : VSTDC050

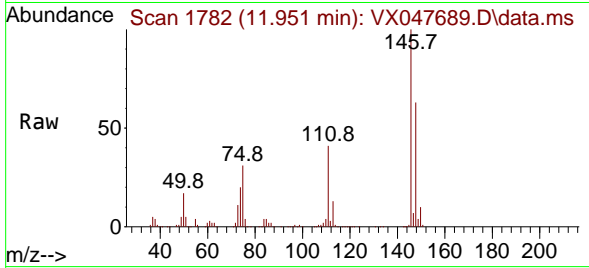

Tgt Ion:146 Resp: 238855
 Ion Ratio Lower Upper
 146 100
 111 42.0 21.5 64.5
 148 63.5 32.0 96.0

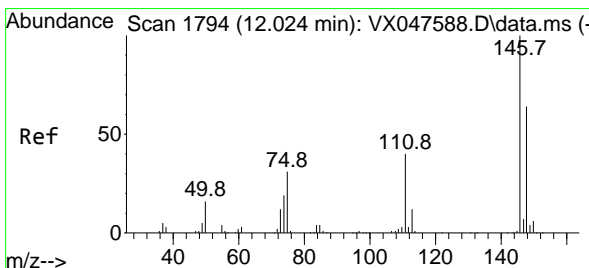
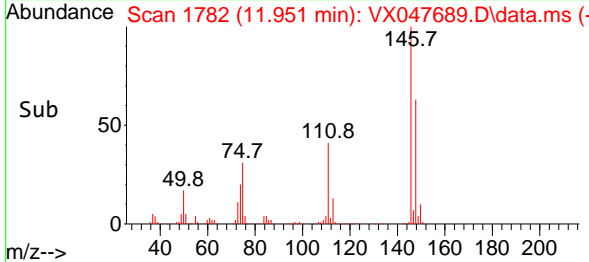
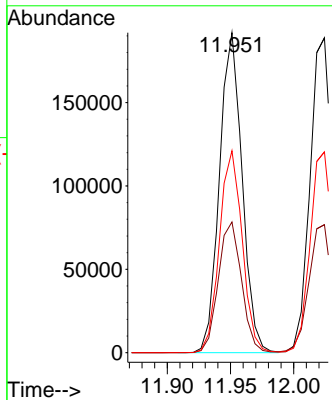

#88
 1,4-Dichlorobenzene
 Concen: 49.364 ug/l
 RT: 12.024 min Scan# 1794
 Delta R.T. -0.000 min
 Lab File: VX047689.D
 Acq: 22 Sep 2025 09:38

Tgt Ion:146 Resp: 238927
 Ion Ratio Lower Upper
 146 100
 111 41.4 20.8 62.4
 148 64.5 31.7 95.1

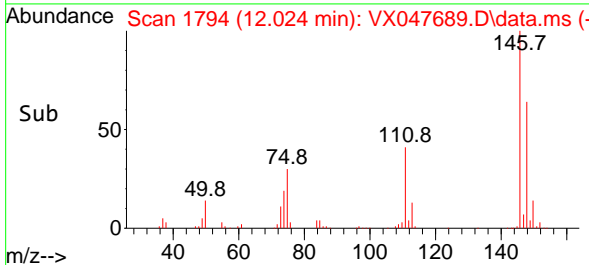
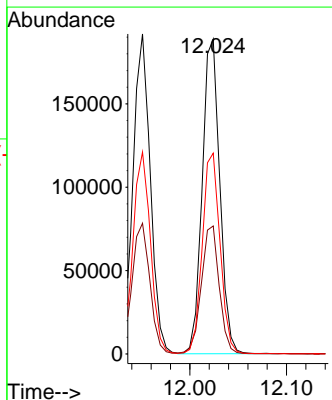
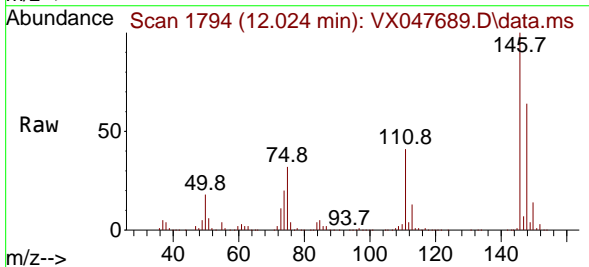

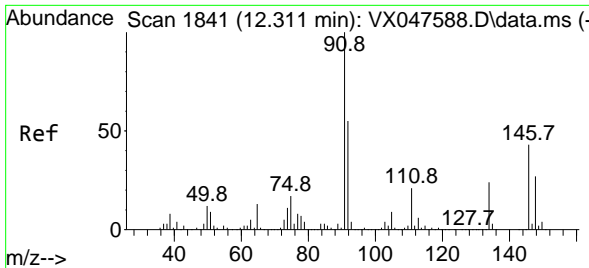

#89
 n-Butylbenzene
 Concen: 50.441 ug/l
 RT: 12.311 min Scan# 1841
 Delta R.T. -0.000 min
 Lab File: VX047689.D
 Acq: 22 Sep 2025 09:38

Instrument : MSVOA_X
 ClientSampleId : VSTDCCC050

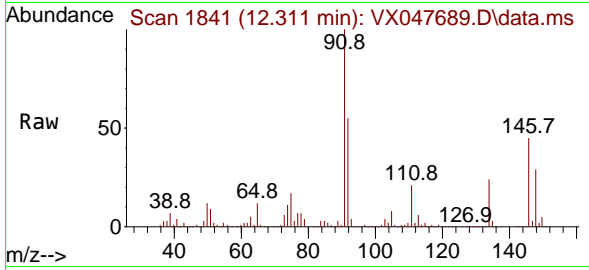

Tgt Ion: 91 Resp: 406919
 Ion Ratio Lower Upper
 91 100
 92 54.4 27.6 82.7
 134 25.3 12.6 37.8

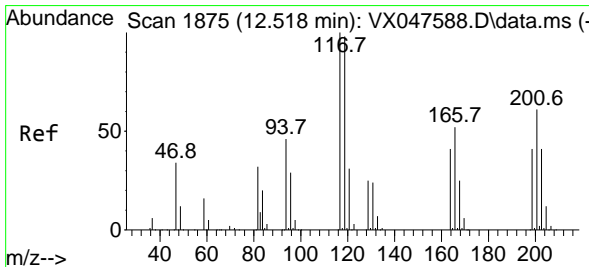
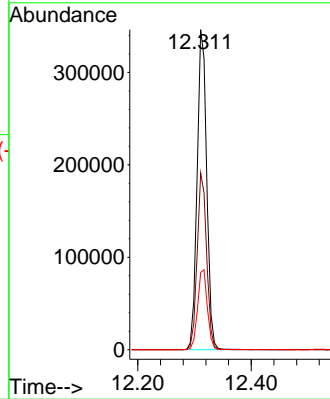
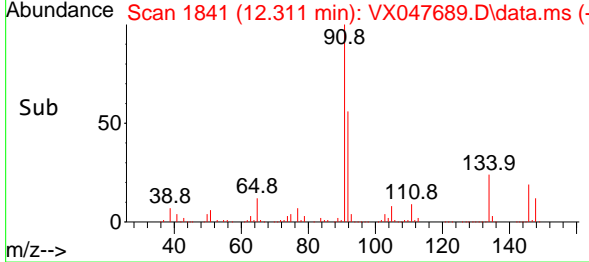

#90
 Hexachloroethane
 Concen: 51.794 ug/l
 RT: 12.518 min Scan# 1875
 Delta R.T. -0.000 min
 Lab File: VX047689.D
 Acq: 22 Sep 2025 09:38

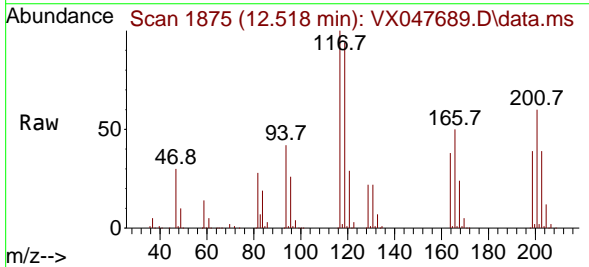

Tgt Ion: 117 Resp: 79281
 Ion Ratio Lower Upper
 117 100
 201 66.9 34.2 102.5

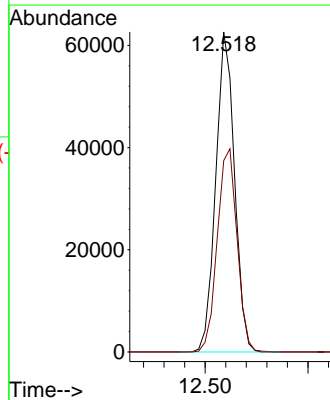
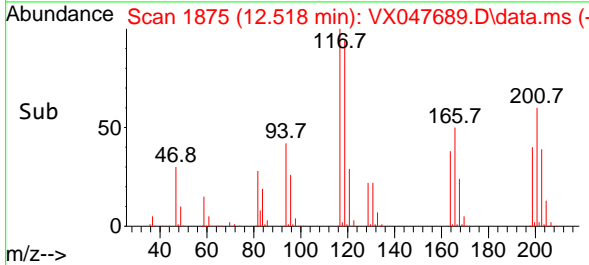

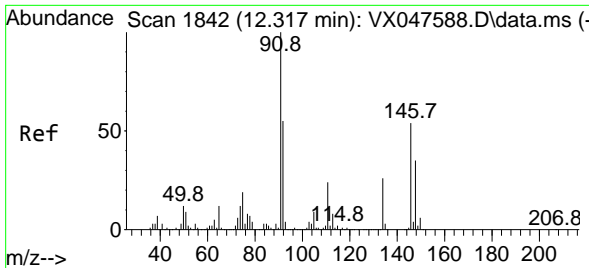

#91
 1,2-Dichlorobenzene
 Concen: 50.568 ug/l
 RT: 12.317 min Scan# 1842
 Delta R.T. -0.000 min
 Lab File: VX047689.D
 Acq: 22 Sep 2025 09:38

Instrument : MSVOA_X
 ClientSampleId : VSTDCCC050

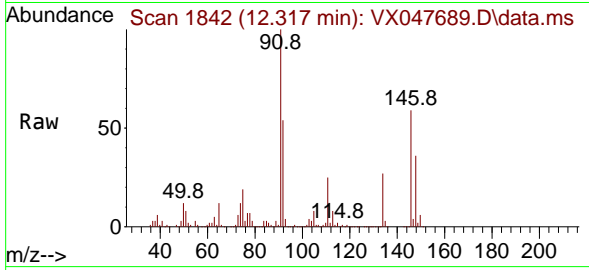

Tgt Ion:146 Resp: 227197

Ion	Ratio	Lower	Upper
146	100		
111	43.5	22.2	66.6
148	63.6	31.8	95.4

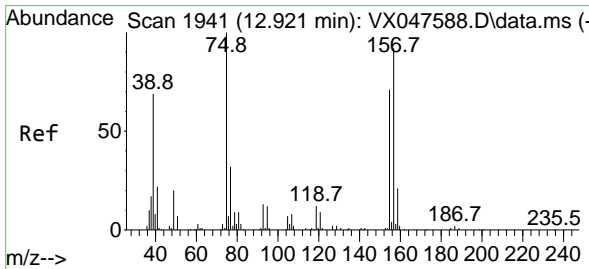
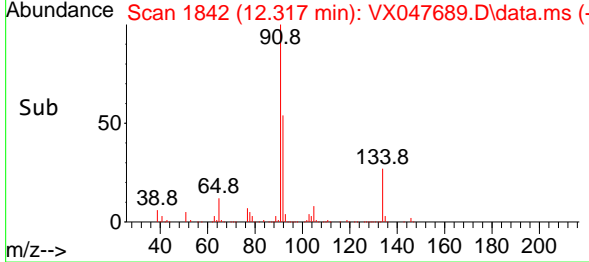
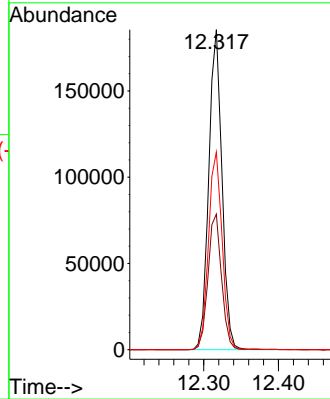

#92
 1,2-Dibromo-3-Chloropropane
 Concen: 45.046 ug/l
 RT: 12.920 min Scan# 1941
 Delta R.T. -0.000 min
 Lab File: VX047689.D
 Acq: 22 Sep 2025 09:38

Tgt Ion: 75 Resp: 28445

Ion	Ratio	Lower	Upper
75	100		
155	81.6	37.7	113.1
157	101.4	49.8	149.4

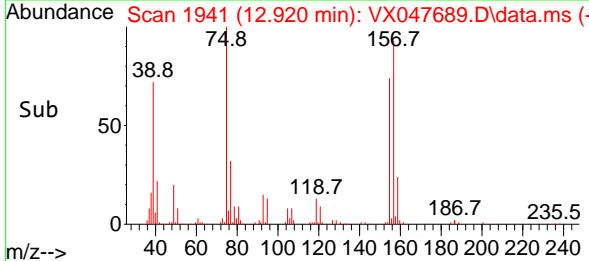
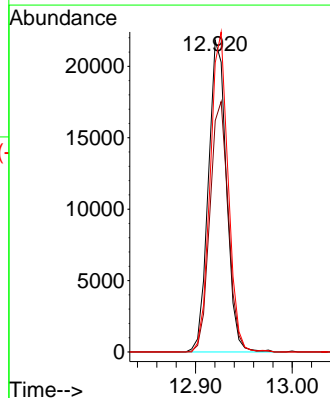
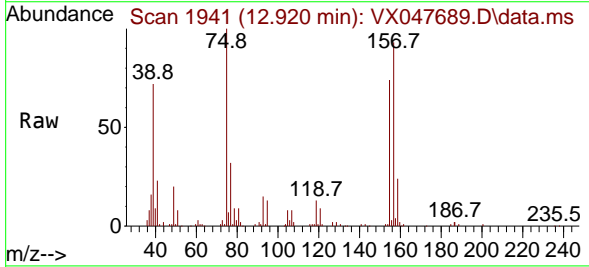

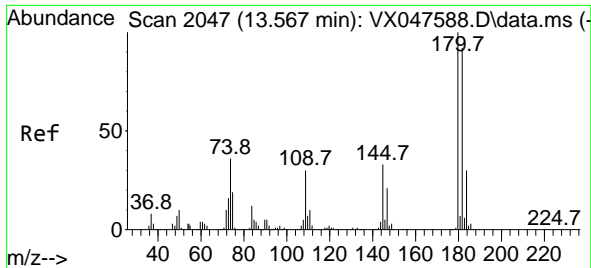

#93
 1,2,4-Trichlorobenzene
 Concen: 49.042 ug/l
 RT: 13.567 min Scan# 2047
 Delta R.T. -0.000 min
 Lab File: VX047689.D
 Acq: 22 Sep 2025 09:38

Instrument : MSVOA_X
 ClientSampleId : VSTDCCC050

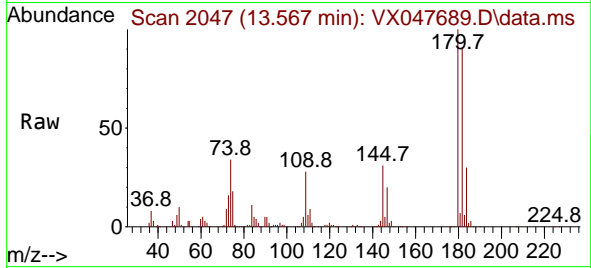

Tgt Ion:180 Resp: 143201
 Ion Ratio Lower Upper
 180 100
 182 93.3 46.6 139.8
 145 32.0 16.4 49.1

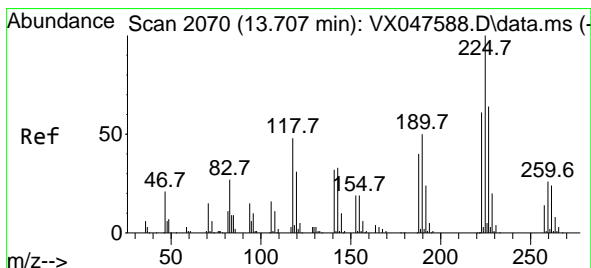
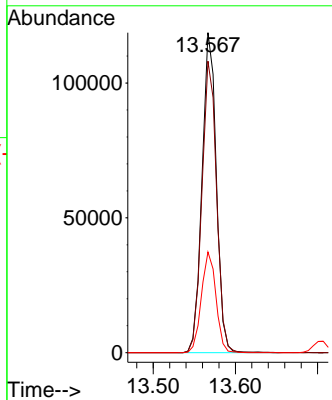
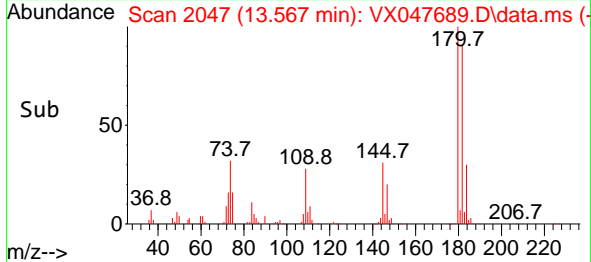

#94
 Hexachlorobutadiene
 Concen: 47.039 ug/l
 RT: 13.707 min Scan# 2070
 Delta R.T. -0.000 min
 Lab File: VX047689.D
 Acq: 22 Sep 2025 09:38

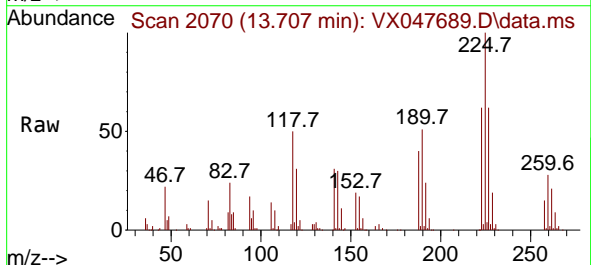

Tgt Ion:225 Resp: 46654
 Ion Ratio Lower Upper
 225 100
 223 64.4 31.7 95.1
 227 65.0 32.0 96.0

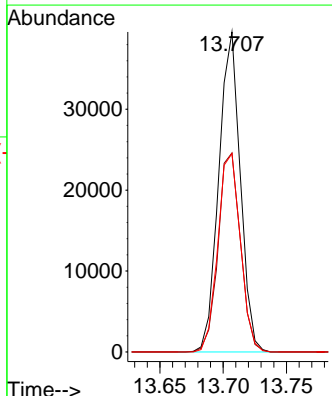
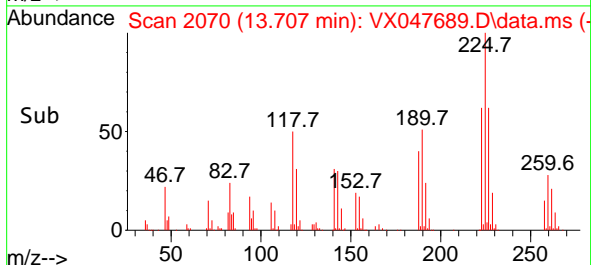

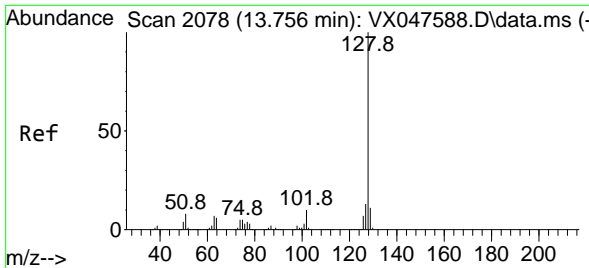

#95
 Naphthalene
 Concen: 46.595 ug/l
 RT: 13.756 min Scan# 2078
 Delta R.T. -0.000 min
 Lab File: VX047689.D
 Acq: 22 Sep 2025 09:38

Instrument :
 MSVOA_X
 ClientSampleId :
 VSTDCCC050

Tgt Ion:128 Resp: 414295

Ion	Ratio	Lower	Upper
128	100		
127	12.6	10.2	15.2
129	11.0	8.8	13.2

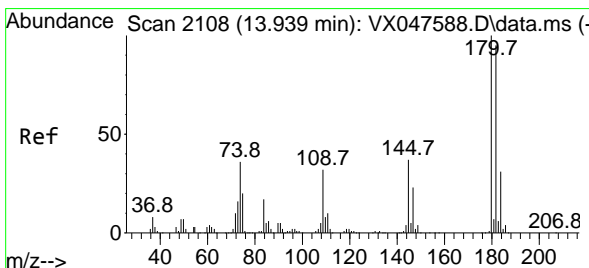
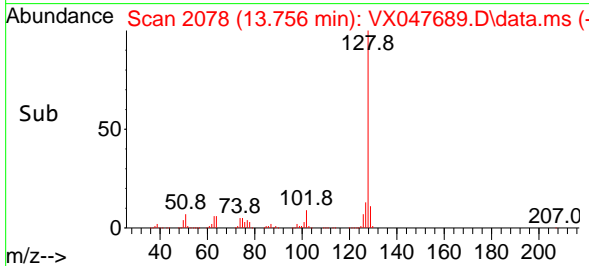
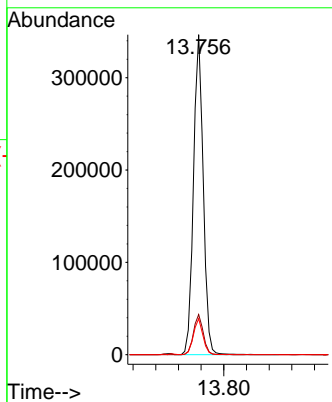
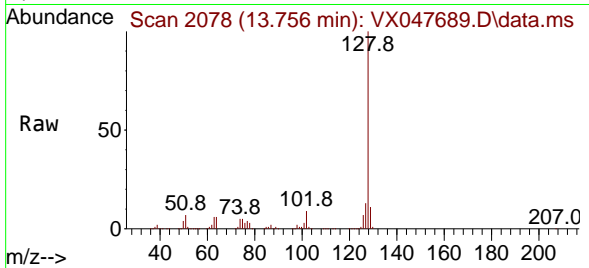

#96
 1,2,3-Trichlorobenzene
 Concen: 47.912 ug/l
 RT: 13.939 min Scan# 2108
 Delta R.T. -0.000 min
 Lab File: VX047689.D
 Acq: 22 Sep 2025 09:38

Tgt Ion:180 Resp: 130139

Ion	Ratio	Lower	Upper
180	100		
182	95.4	47.6	142.8
145	35.0	17.9	53.7

