

Data Path : Z:\voasrv\HPCHEM1\MSVOA_X\Data\VX092225\
 Data File : VX047692.D
 Acq On : 22 Sep 2025 10:54
 Operator : JC/MD
 Sample : VX0922WBS01
 Misc : 5.0mL/MSVOA_X/WATER
 ALS Vial : 5 Sample Multiplier: 1

Instrument :
 MSVOA_X
 ClientSampleId :
 VX0922WBS01

Quant Time: Sep 23 01:29:15 2025
 Quant Method : Z:\voasrv\HPCHEM1\MSVOA_X\Method\82X091625W.M
 Quant Title : SW846 8260
 QLast Update : Wed Sep 17 06:39:58 2025
 Response via : Initial Calibration

Compound	R.T.	QIon	Response	Conc	Units	Dev(Min)
Internal Standards						
1) Pentafluorobenzene	5.531	168	172067	50.000	ug/l	-0.01
34) 1,4-Difluorobenzene	6.745	114	311516	50.000	ug/l	0.00
63) Chlorobenzene-d5	10.037	117	283214	50.000	ug/l	0.00
72) 1,4-Dichlorobenzene-d4	12.000	152	141526	50.000	ug/l	0.00
System Monitoring Compounds						
33) 1,2-Dichloroethane-d4	5.934	65	150951	55.114	ug/l	0.00
Spiked Amount	50.000	Range	78 - 117	Recovery	=	110.220%
35) Dibromofluoromethane	5.367	113	114849	54.973	ug/l	0.00
Spiked Amount	50.000	Range	75 - 124	Recovery	=	109.940%
50) Toluene-d8	8.628	98	397036	54.922	ug/l	0.00
Spiked Amount	50.000	Range	92 - 112	Recovery	=	109.840%
62) 4-Bromofluorobenzene	11.061	95	155877	56.816	ug/l	0.00
Spiked Amount	50.000	Range	83 - 123	Recovery	=	113.640%
Target Compounds						
						Qvalue
2) Dichlorodifluoromethane	1.179	85	46231	25.947	ug/l	98
3) Chloromethane	1.301	50	54860	23.427	ug/l	98
4) Vinyl Chloride	1.380	62	54636	23.834	ug/l	97
5) Bromomethane	1.618	94	36401	25.042	ug/l	99
6) Chloroethane	1.697	64	34677	22.634	ug/l	99
7) Trichlorofluoromethane	1.898	101	76528	22.484	ug/l	100
8) Diethyl Ether	2.136	74	29894	21.471	ug/l	97
9) 1,1,2-Trichlorotrifluo...	2.337	101	44783	22.502	ug/l	99
10) Methyl Iodide	2.453	142	63342	20.407	ug/l	99
11) Tert butyl alcohol	2.934	59	25742	84.390	ug/l	99
12) 1,1-Dichloroethene	2.325	96	45735	22.372	ug/l	97
13) Acrolein	2.233	56	30904	109.941	ug/l	98
14) Allyl chloride	2.666	41	88046	20.871	ug/l	99
15) Acrylonitrile	3.056	53	118406	104.795	ug/l	99
16) Acetone	2.374	43	107259	90.068	ug/l	99
17) Carbon Disulfide	2.514	76	130489	23.316	ug/l	98
18) Methyl Acetate	2.697	43	52517	19.816	ug/l	99
19) Methyl tert-butyl Ether	3.105	73	155581	20.848	ug/l	99
20) Methylene Chloride	2.788	84	54900	21.779	ug/l	95
21) trans-1,2-Dichloroethene	3.087	96	49816	22.634	ug/l	95
22) Diisopropyl ether	3.745	45	177530	21.714	ug/l	# 84
23) Vinyl Acetate	3.709	43	689485	105.372	ug/l	100
24) 1,1-Dichloroethane	3.599	63	95520	21.982	ug/l	97
25) 2-Butanone	4.538	43	141299	95.121	ug/l	100
26) 2,2-Dichloropropane	4.465	77	75850	20.998	ug/l	100
27) cis-1,2-Dichloroethene	4.477	96	59288	21.995	ug/l	97
28) Bromochloromethane	4.885	49	42966	22.649	ug/l	99
29) Tetrahydrofuran	4.983	42	88443	98.972	ug/l	98
30) Chloroform	5.074	83	97110	22.115	ug/l	98
31) Cyclohexane	5.452	56	79522	21.972	ug/l	98
32) 1,1,1-Trichloroethane	5.373	97	81455	21.869	ug/l	100
36) 1,1-Dichloropropene	5.678	75	64296	21.061	ug/l	99
37) Ethyl Acetate	4.690	43	62468	19.111	ug/l	99
38) Carbon Tetrachloride	5.666	117	68845	20.756	ug/l	100
39) Methylcyclohexane	7.360	83	72971	21.057	ug/l	95
40) Benzene	6.019	78	199198	21.483	ug/l	100

Data Path : Z:\voasrv\HPCHEM1\MSVOA_X\Data\VX092225\
 Data File : VX047692.D
 Acq On : 22 Sep 2025 10:54
 Operator : JC/MD
 Sample : VX0922WBS01
 Misc : 5.0mL/MSVOA_X/WATER
 ALS Vial : 5 Sample Multiplier: 1

Instrument :
 MSVOA_X
 ClientSampleId :
 VX0922WBS01

Quant Time: Sep 23 01:29:15 2025
 Quant Method : Z:\voasrv\HPCHEM1\MSVOA_X\Method\82X091625W.M
 Quant Title : SW846 8260
 QLast Update : Wed Sep 17 06:39:58 2025
 Response via : Initial Calibration

Compound	R.T.	QIon	Response	Conc	Units	Dev(Min)
41) Methacrylonitrile	4.904	41	33257	19.708	ug/l	97
42) 1,2-Dichloroethane	6.068	62	71955	20.396	ug/l	98
43) Isopropyl Acetate	6.318	43	105998	19.773	ug/l	99
44) Trichloroethene	7.104	130	48754	21.749	ug/l	96
45) 1,2-Dichloropropane	7.409	63	50730	21.367	ug/l	99
46) Dibromomethane	7.562	93	36077	20.881	ug/l	98
47) Bromodichloromethane	7.805	83	74860	20.997	ug/l	98
48) Methyl methacrylate	7.677	41	51141	19.152	ug/l	99
49) 1,4-Dioxane	7.641	88	10494	388.865	ug/l #	91
51) 4-Methyl-2-Pentanone	8.555	43	301025	101.277	ug/l	99
52) Toluene	8.702	92	120963	21.175	ug/l	99
53) t-1,3-Dichloropropene	8.964	75	74830	20.577	ug/l	99
54) cis-1,3-Dichloropropene	8.348	75	82076	21.115	ug/l	100
55) 1,1,2-Trichloroethane	9.134	97	46109	20.933	ug/l	95
56) Ethyl methacrylate	9.098	69	70536	20.390	ug/l	98
57) 1,3-Dichloropropane	9.287	76	81692	21.589	ug/l	99
58) 2-Chloroethyl Vinyl ether	8.226	63	144109	94.402	ug/l	100
59) 2-Hexanone	9.415	43	206129	96.561	ug/l	100
60) Dibromochloromethane	9.506	129	54546	21.491	ug/l	98
61) 1,2-Dibromoethane	9.592	107	48109	21.443	ug/l	100
64) Tetrachloroethene	9.256	164	39380	21.330	ug/l	94
65) Chlorobenzene	10.061	112	135663	21.085	ug/l	99
66) 1,1,1,2-Tetrachloroethane	10.147	131	45992	20.715	ug/l	99
67) Ethyl Benzene	10.177	91	231008	20.809	ug/l	100
68) m/p-Xylenes	10.287	106	174681	42.274	ug/l	98
69) o-Xylene	10.622	106	84047	21.029	ug/l	98
70) Styrene	10.640	104	145060	20.714	ug/l	99
71) Bromoform	10.781	173	34350	20.720	ug/l #	100
73) Isopropylbenzene	10.945	105	214088	19.897	ug/l	99
74) N-amyl acetate	10.823	43	91296	18.607	ug/l	99
75) 1,1,2,2-Tetrachloroethane	11.195	83	63541	19.519	ug/l	99
76) 1,2,3-Trichloropropane	11.219	75	65877	22.990	ug/l	92
77) Bromobenzene	11.183	156	51918	19.591	ug/l	97
78) n-propylbenzene	11.287	91	255688	20.102	ug/l	100
79) 2-Chlorotoluene	11.348	91	156071	20.034	ug/l	99
80) 1,3,5-Trimethylbenzene	11.433	105	175941	19.903	ug/l	98
81) trans-1,4-Dichloro-2-b...	11.000	75	19536	17.386	ug/l	97
82) 4-Chlorotoluene	11.433	91	183613	19.956	ug/l	99
83) tert-Butylbenzene	11.695	119	177186	19.580	ug/l	99
84) 1,2,4-Trimethylbenzene	11.732	105	179182	19.993	ug/l	99
85) sec-Butylbenzene	11.872	105	215512	20.050	ug/l	100
86) p-Isopropyltoluene	11.988	119	179574	19.733	ug/l	100
87) 1,3-Dichlorobenzene	11.951	146	98737	20.059	ug/l	99
88) 1,4-Dichlorobenzene	12.024	146	100204	19.835	ug/l	99
89) n-Butylbenzene	12.311	91	165021	19.598	ug/l	99
90) Hexachloroethane	12.518	117	31037	19.426	ug/l	98
91) 1,2-Dichlorobenzene	12.317	146	93377	19.912	ug/l	99
92) 1,2-Dibromo-3-Chloropr...	12.920	75	11708	17.764	ug/l	100
93) 1,2,4-Trichlorobenzene	13.567	180	55687	18.272	ug/l	96
94) Hexachlorobutadiene	13.707	225	19591	18.925	ug/l	99
95) Naphthalene	13.756	128	164565	17.732	ug/l	100
96) 1,2,3-Trichlorobenzene	13.939	180	53045	18.711	ug/l	99

Data Path : Z:\voasrv\HPCHEM1\MSVOA_X\Data\VX092225\
Data File : VX047692.D
Acq On : 22 Sep 2025 10:54
Operator : JC/MD
Sample : VX0922WBS01
Misc : 5.0mL/MSVOA_X/WATER
ALS Vial : 5 Sample Multiplier: 1

Instrument :
MSVOA_X
ClientSampleId :
VX0922WBS01

Quant Time: Sep 23 01:29:15 2025
Quant Method : Z:\voasrv\HPCHEM1\MSVOA_X\Method\82X091625W.M
Quant Title : SW846 8260
QLast Update : Wed Sep 17 06:39:58 2025
Response via : Initial Calibration

Compound	R.T.	QIon	Response	Conc	Units	Dev(Min)
----------	------	------	----------	------	-------	----------

(#) = qualifier out of range (m) = manual integration (+) = signals summed

Data Path : Z:\voasrv\HPCHEM1\MSVOA_X\Data\VX092225\
 Data File : VX047692.D
 Acq On : 22 Sep 2025 10:54
 Operator : JC/MD
 Sample : VX0922WBS01
 Misc : 5.0mL/MSVOA_X/WATER
 ALS Vial : 5 Sample Multiplier: 1

Instrument :
 MSVOA_X
 Client Sample Id :
 VX0922WBS01

Quant Time: Sep 23 01:29:15 2025
 Quant Method : Z:\voasrv\HPCHEM1\MSVOA_X\Method\82X091625W.M
 Quant Title : SW846 8260
 QLast Update : Wed Sep 17 06:39:58 2025
 Response via : Initial Calibration

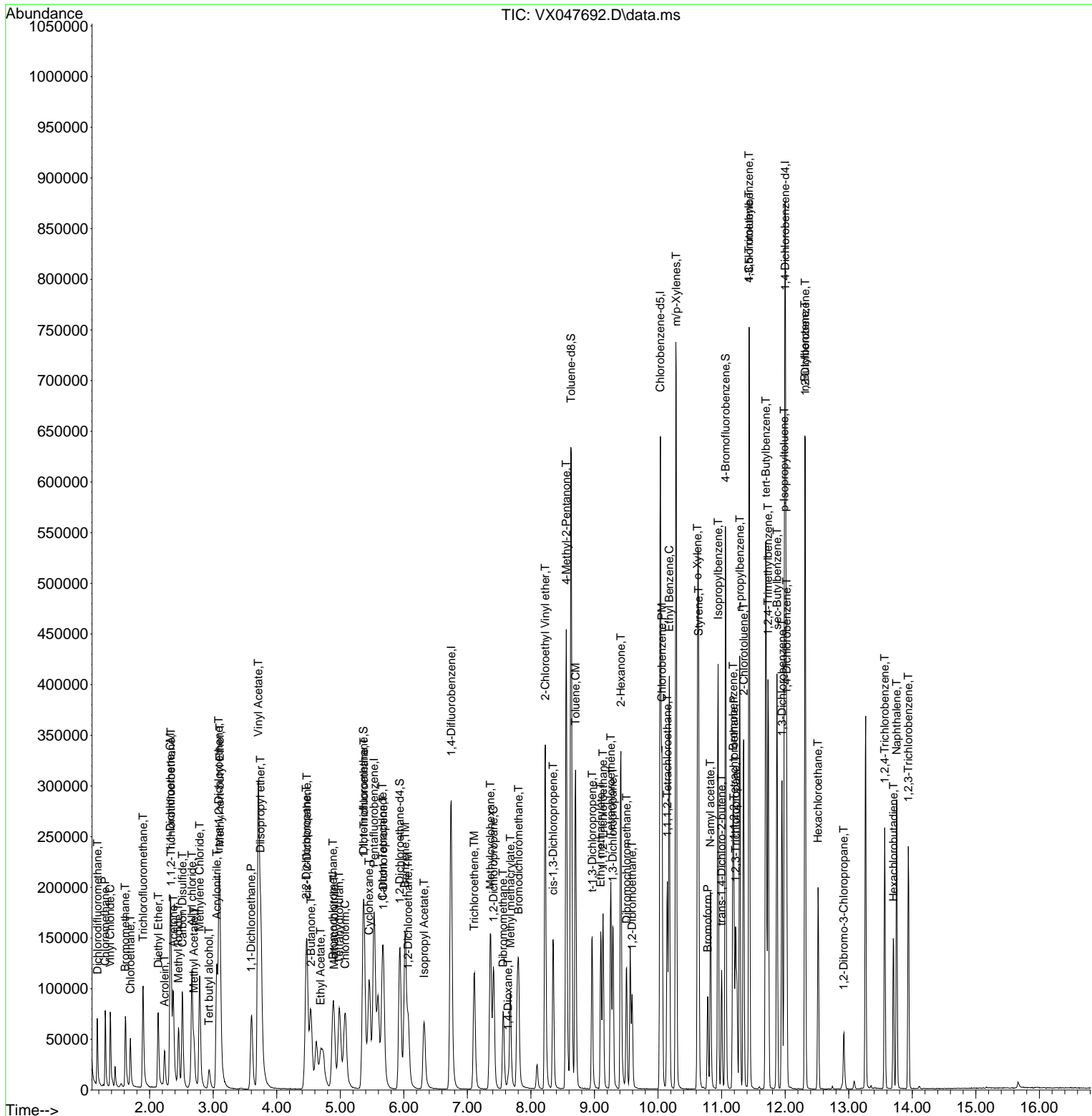

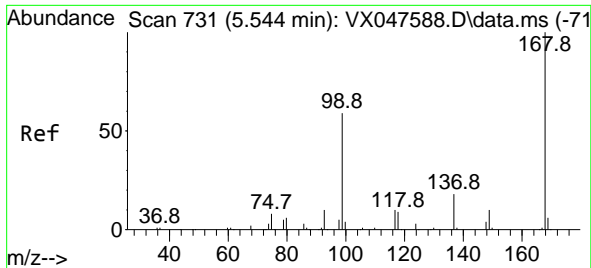

#1
 Pentafluorobenzene
 Concen: 50.000 ug/l
 RT: 5.531 min Scan# 71
 Delta R.T. -0.013 min
 Lab File: VX047692.D
 Acq: 22 Sep 2025 10:54

Instrument :

MSVOA_X

ClientSampleId :

VX0922WBS01

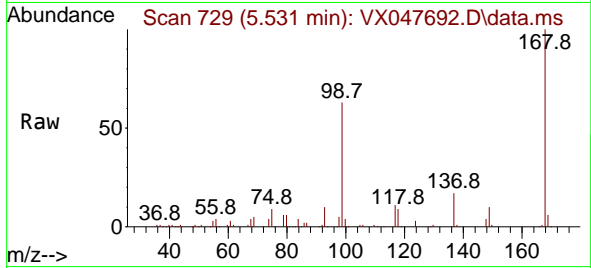

Tgt Ion:168 Resp: 172067
 Ion Ratio Lower Upper
 168 100
 99 62.6 48.8 73.2

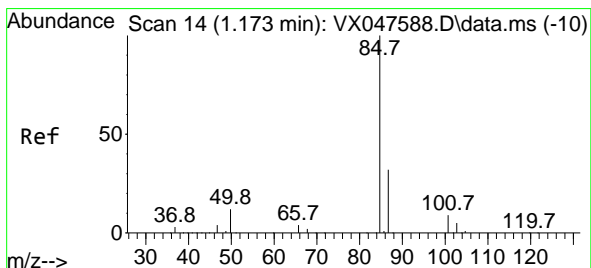
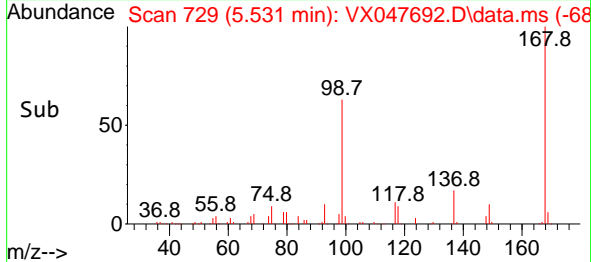
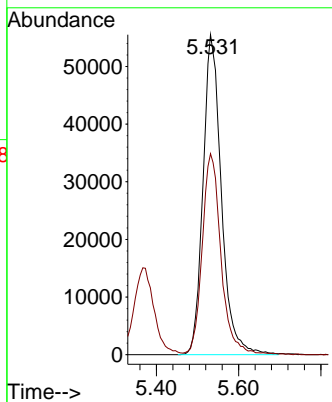

#2
 Dichlorodifluoromethane
 Concen: 25.947 ug/l
 RT: 1.179 min Scan# 15
 Delta R.T. 0.006 min
 Lab File: VX047692.D
 Acq: 22 Sep 2025 10:54

Tgt Ion: 85 Resp: 46231
 Ion Ratio Lower Upper
 85 100
 87 32.3 15.8 47.3

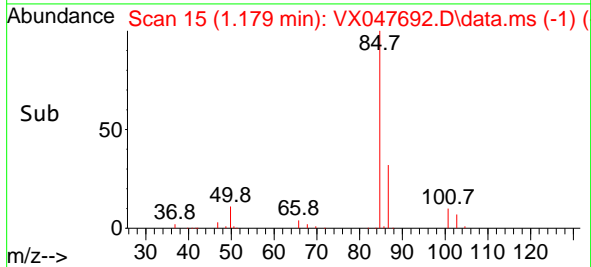
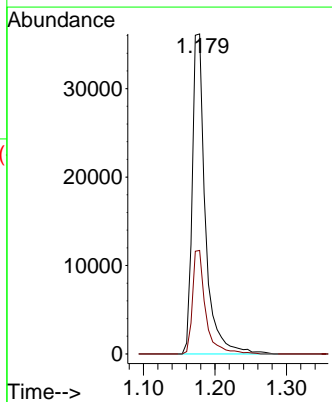
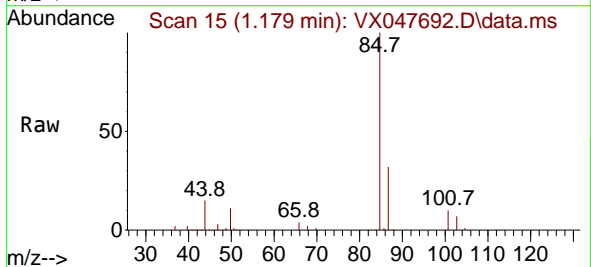

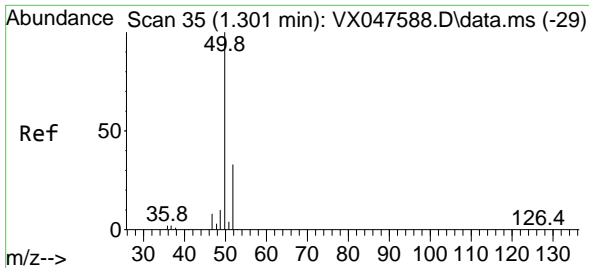

#3
 Chloromethane
 Concen: 23.427 ug/l
 RT: 1.301 min Scan# 31
 Delta R.T. -0.000 min
 Lab File: VX047692.D
 Acq: 22 Sep 2025 10:54

Instrument : MSVOA_X
 ClientSampleId : VX0922WBS01

Tgt Ion: 50 Resp: 54860
 Ion Ratio Lower Upper
 50 100
 52 31.4 26.1 39.1

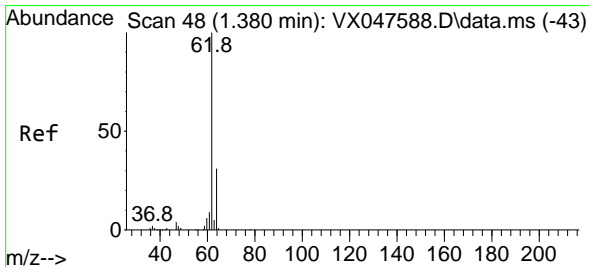
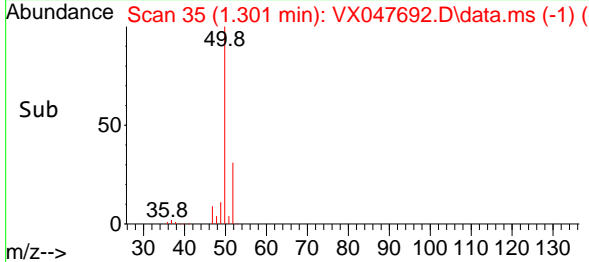
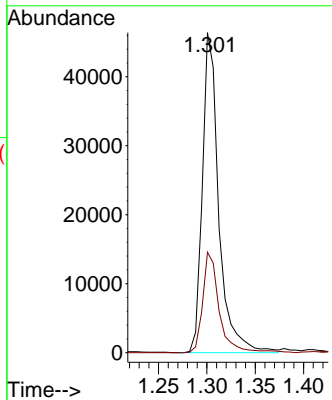
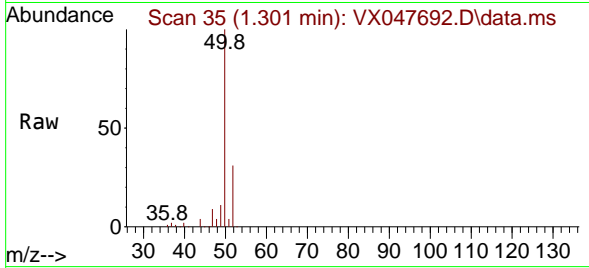

#4
 Vinyl Chloride
 Concen: 23.834 ug/l
 RT: 1.380 min Scan# 48
 Delta R.T. -0.000 min
 Lab File: VX047692.D
 Acq: 22 Sep 2025 10:54

Tgt Ion: 62 Resp: 54636
 Ion Ratio Lower Upper
 62 100
 64 33.0 24.9 37.3

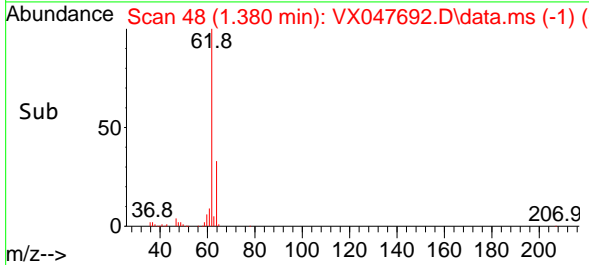
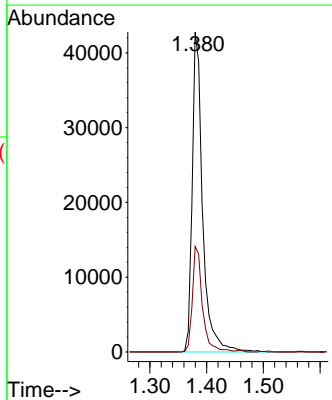
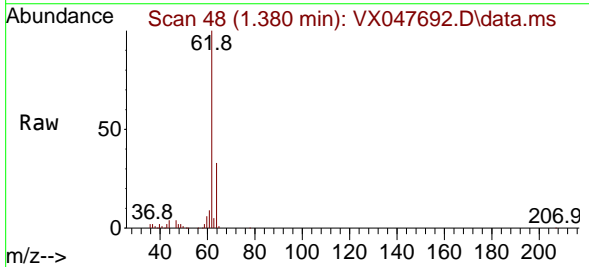

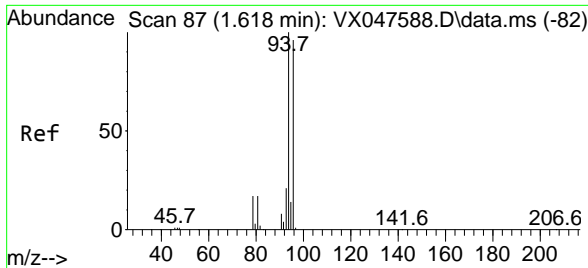

#5
 Bromomethane
 Concen: 25.042 ug/l
 RT: 1.618 min Scan# 81
 Delta R.T. -0.000 min
 Lab File: VX047692.D
 Acq: 22 Sep 2025 10:54

Instrument : MSVOA_X
 ClientSampleId : VX0922WBS01

Tgt Ion: 94 Resp: 36401
 Ion Ratio Lower Upper
 94 100
 96 95.1 76.6 115.0

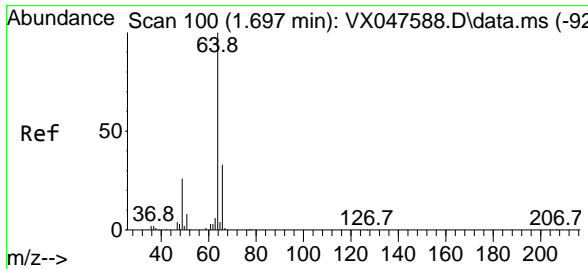
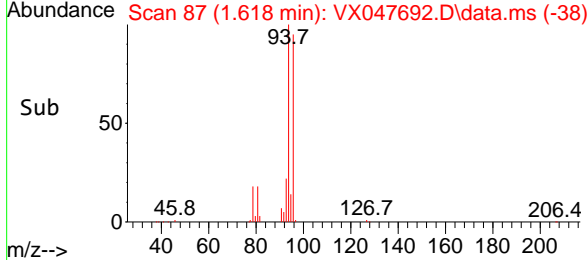
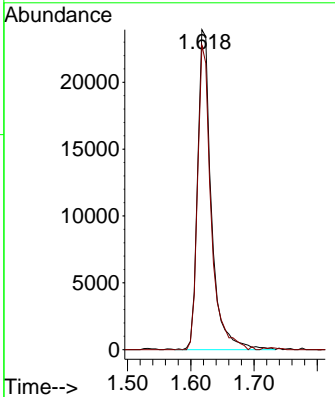
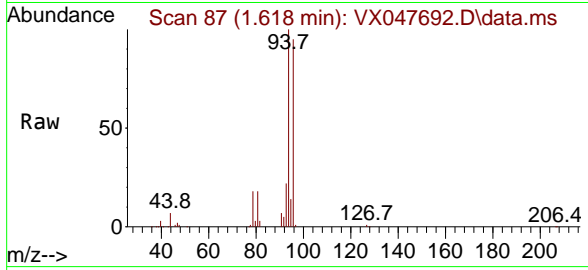

#6
 Chloroethane
 Concen: 22.634 ug/l
 RT: 1.697 min Scan# 100
 Delta R.T. -0.000 min
 Lab File: VX047692.D
 Acq: 22 Sep 2025 10:54

Tgt Ion: 64 Resp: 34677
 Ion Ratio Lower Upper
 64 100
 66 32.0 26.1 39.1

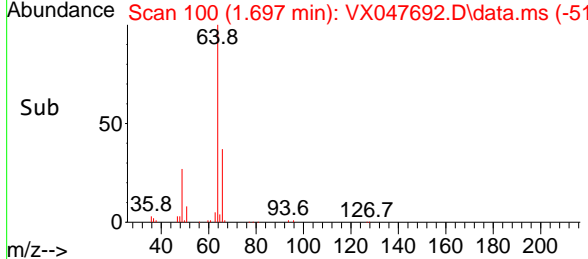
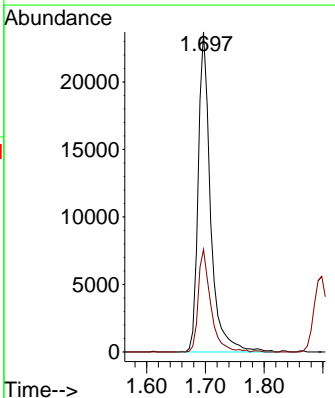
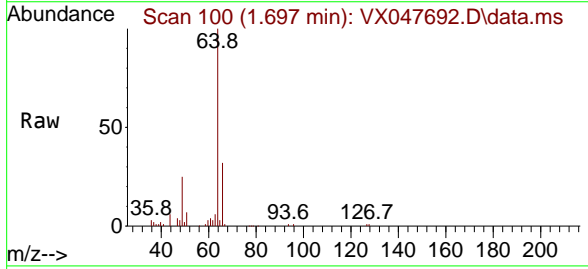

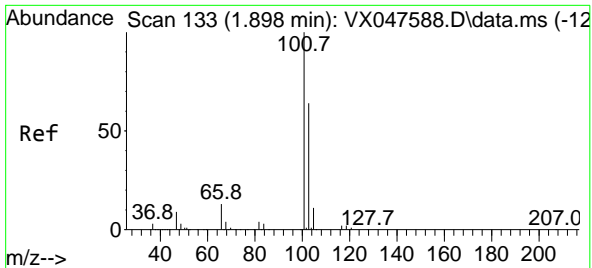

#7
 Trichlorofluoromethane
 Concen: 22.484 ug/l
 RT: 1.898 min Scan# 111
 Delta R.T. -0.000 min
 Lab File: VX047692.D
 Acq: 22 Sep 2025 10:54

Instrument : MSVOA_X
 ClientSampleId : VX0922WBS01

Tgt Ion: 101 Resp: 76528
 Ion Ratio Lower Upper
 101 100
 103 64.7 51.4 77.2

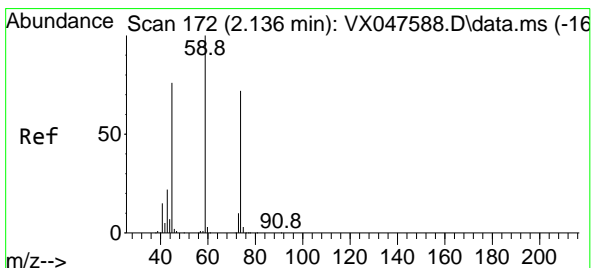
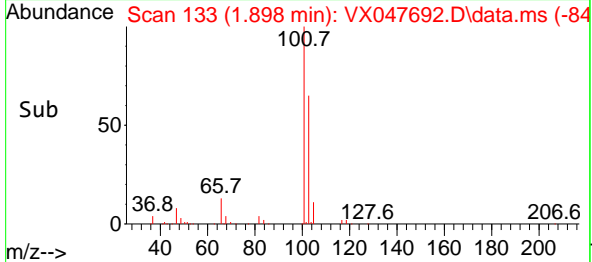
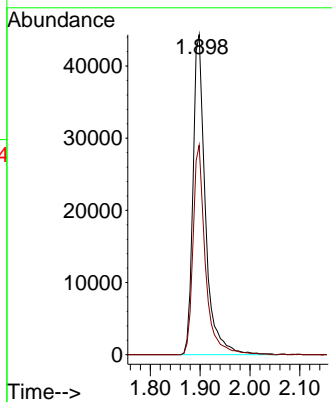
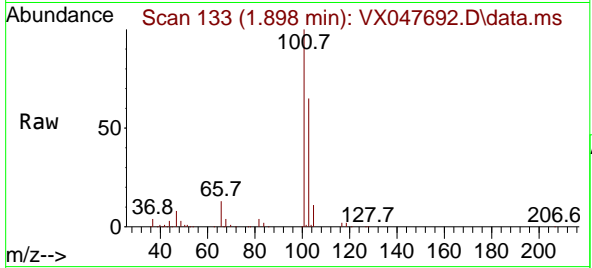

#8
 Diethyl Ether
 Concen: 21.471 ug/l
 RT: 2.136 min Scan# 172
 Delta R.T. -0.000 min
 Lab File: VX047692.D
 Acq: 22 Sep 2025 10:54

Tgt Ion: 74 Resp: 29894
 Ion Ratio Lower Upper
 74 100
 45 101.8 52.3 156.8

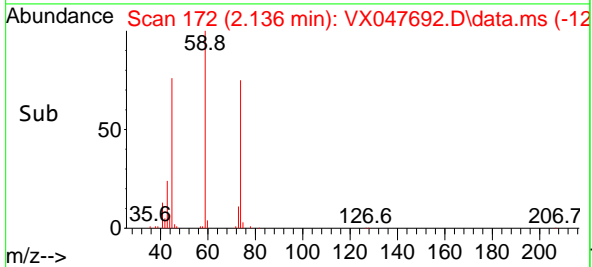
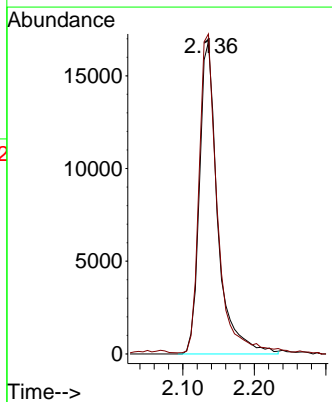
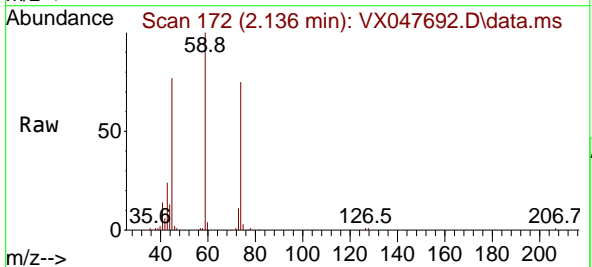

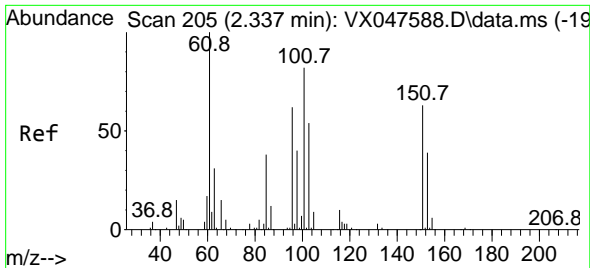

#9
 1,1,2-Trichlorotrifluoroethane
 Concen: 22.502 ug/l
 RT: 2.337 min Scan# 205
 Delta R.T. -0.000 min
 Lab File: VX047692.D
 Acq: 22 Sep 2025 10:54

Instrument : MSVOA_X
 ClientSampleId : VX0922WBS01

Tgt Ion	Resp	Lower	Upper
101	44783		
101	100		
85	44.8	35.5	53.3
151	72.8	59.4	89.0

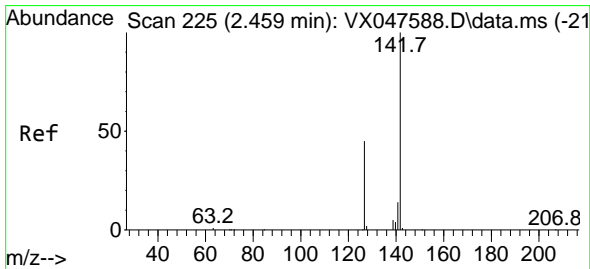
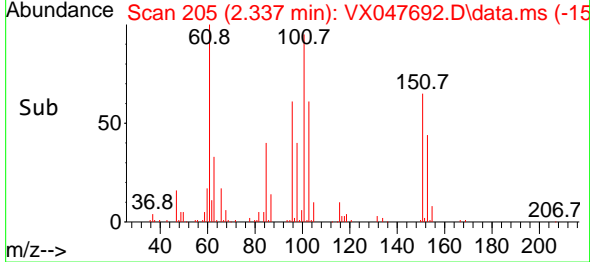
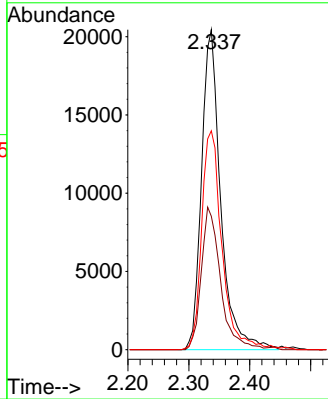
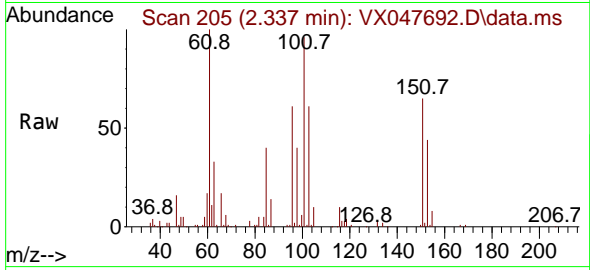

#10
 Methyl Iodide
 Concen: 20.407 ug/l
 RT: 2.453 min Scan# 224
 Delta R.T. -0.006 min
 Lab File: VX047692.D
 Acq: 22 Sep 2025 10:54

Tgt Ion	Resp	Lower	Upper
142	63342		
142	100		
127	46.7	37.2	55.8
141	13.4	11.4	17.0

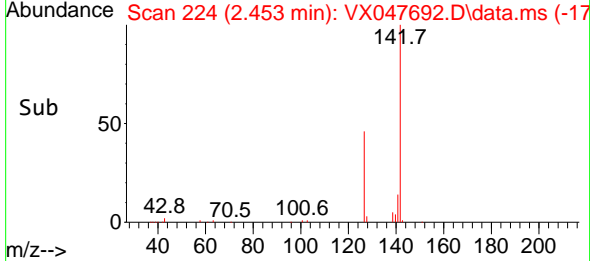
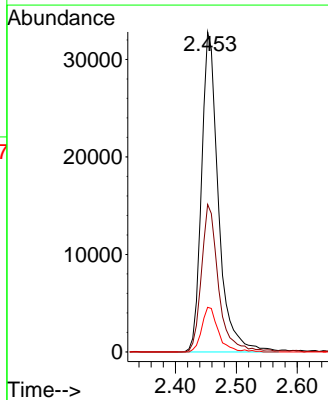
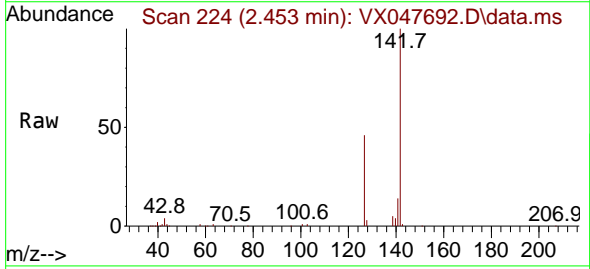

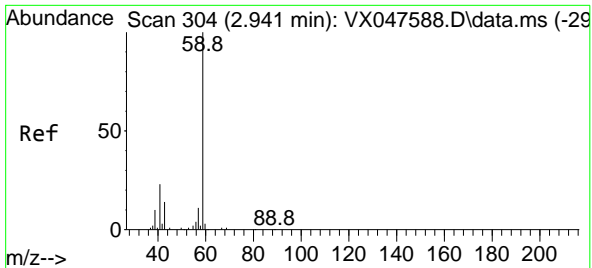

#11
 Tert butyl alcohol
 Concen: 84.390 ug/l
 RT: 2.934 min Scan# 30
 Delta R.T. -0.006 min
 Lab File: VX047692.D
 Acq: 22 Sep 2025 10:54

Instrument : MSVOA_X
 ClientSampleId : VX0922WBS01

Tgt Ion: 59 Resp: 25742
 Ion Ratio Lower Upper
 59 100
 57 10.0 8.3 12.5

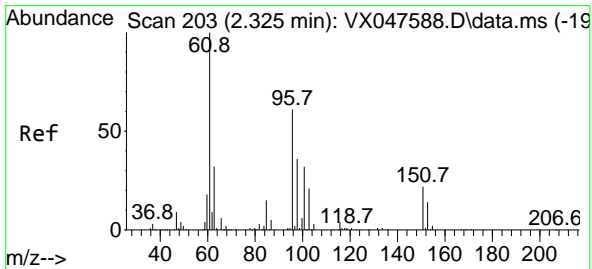
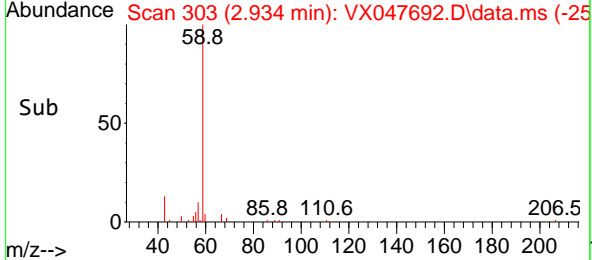
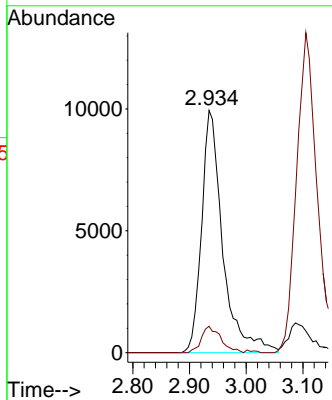
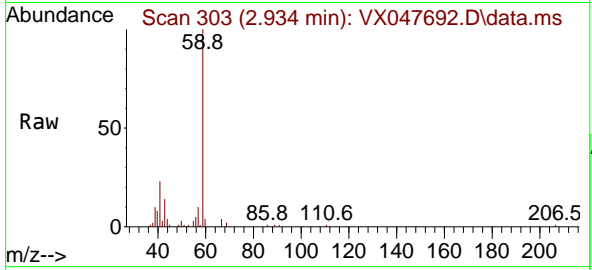

#12
 1,1-Dichloroethene
 Concen: 22.372 ug/l
 RT: 2.325 min Scan# 203
 Delta R.T. -0.000 min
 Lab File: VX047692.D
 Acq: 22 Sep 2025 10:54

Tgt Ion: 96 Resp: 45735
 Ion Ratio Lower Upper
 96 100
 61 161.9 131.0 196.6
 98 64.3 47.7 71.5

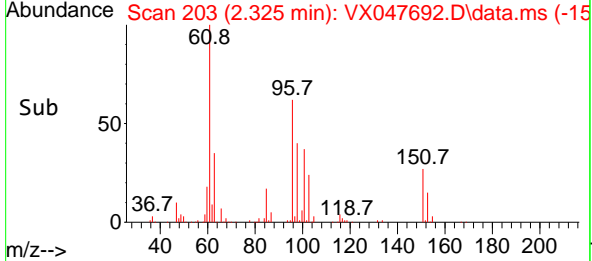
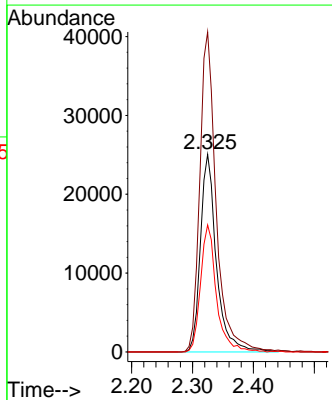
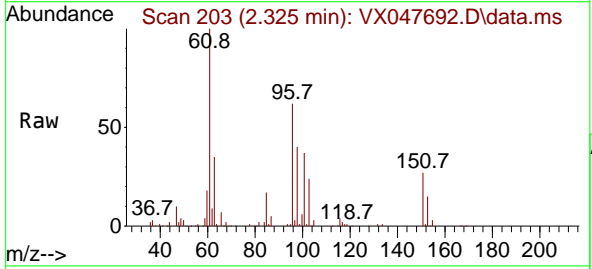

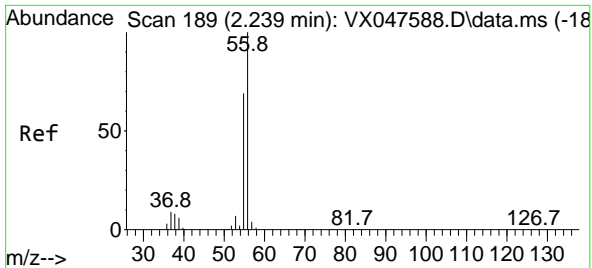

#13
 Acrolein
 Concen: 109.941 ug/l
 RT: 2.233 min Scan# 189
 Delta R.T. -0.006 min
 Lab File: VX047692.D
 Acq: 22 Sep 2025 10:54

Instrument : MSVOA_X
 ClientSampleId : VX0922WBS01

Tgt Ion: 56 Resp: 30904
 Ion Ratio Lower Upper
 56 100
 55 69.5 57.2 85.8

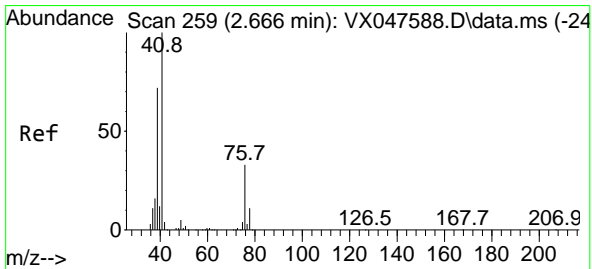
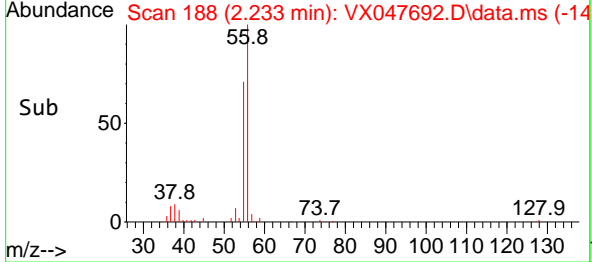
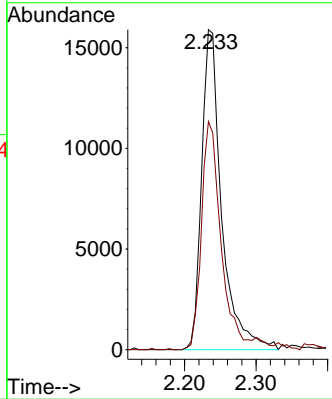
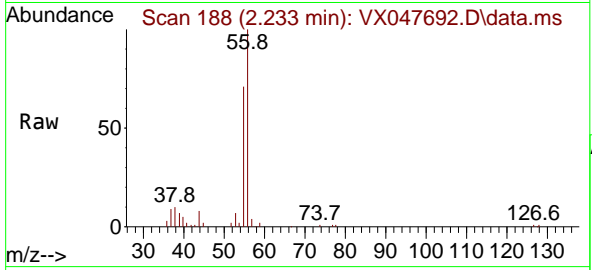

#14
 Allyl chloride
 Concen: 20.871 ug/l
 RT: 2.666 min Scan# 259
 Delta R.T. -0.000 min
 Lab File: VX047692.D
 Acq: 22 Sep 2025 10:54

Tgt Ion: 41 Resp: 88046
 Ion Ratio Lower Upper
 41 100
 39 66.9 54.7 82.1
 76 32.4 25.7 38.5

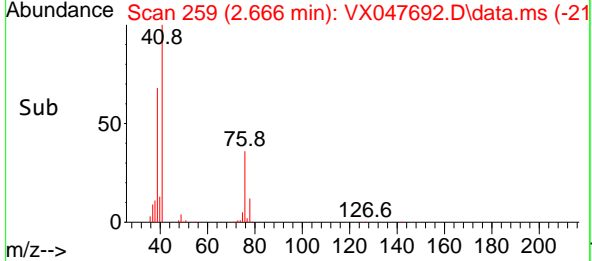
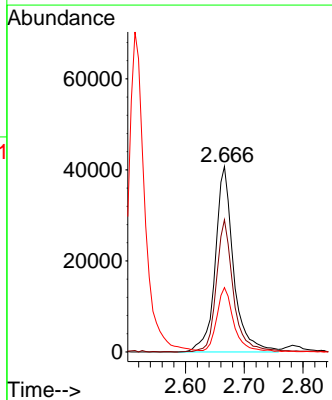
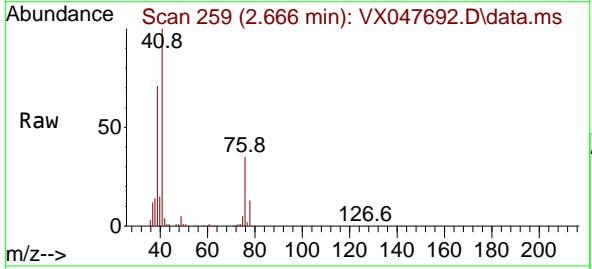

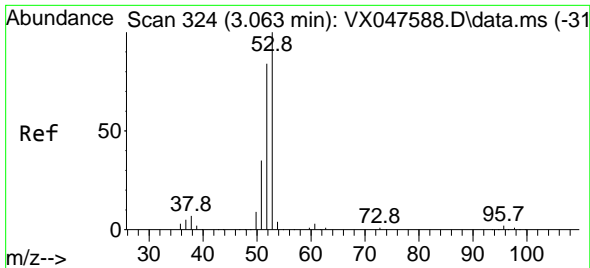

#15
 Acrylonitrile
 Concen: 104.795 ug/l
 RT: 3.056 min Scan# 31
 Delta R.T. -0.006 min
 Lab File: VX047692.D
 Acq: 22 Sep 2025 10:54

Instrument :
 MSVOA_X
 ClientSampleId :
 VX0922WBS01

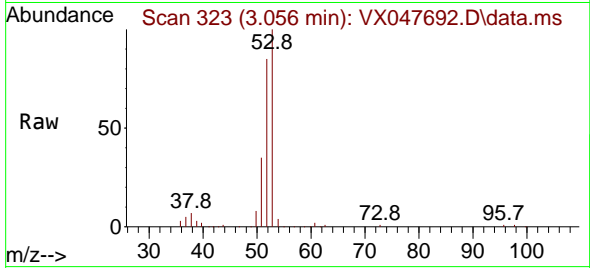

Tgt Ion: 53 Resp: 118406
 Ion Ratio Lower Upper
 53 100
 52 82.3 66.4 99.6
 51 36.2 29.5 44.3

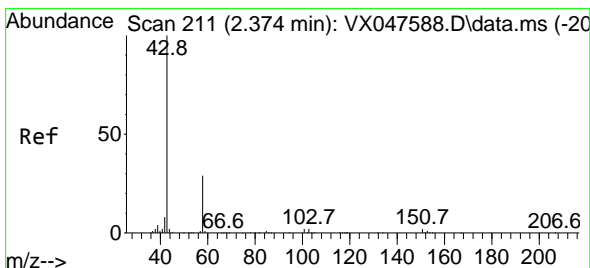
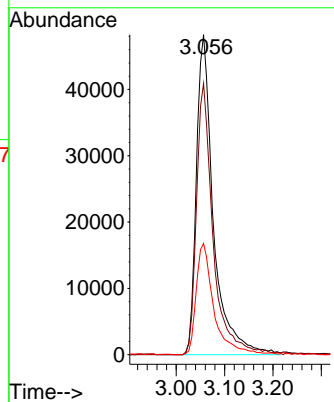
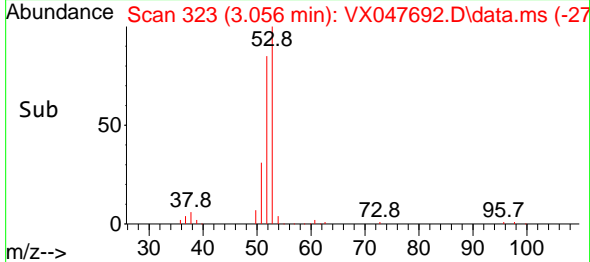

#16
 Acetone
 Concen: 90.068 ug/l
 RT: 2.374 min Scan# 211
 Delta R.T. -0.000 min
 Lab File: VX047692.D
 Acq: 22 Sep 2025 10:54

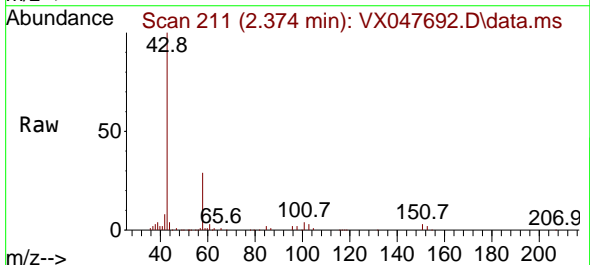

Tgt Ion: 43 Resp: 107259
 Ion Ratio Lower Upper
 43 100
 58 29.5 23.4 35.0

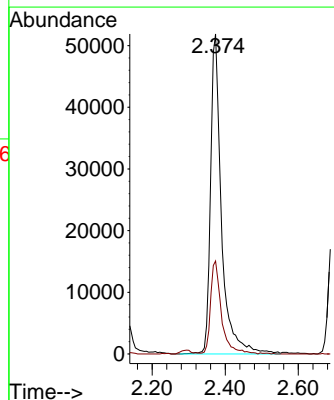
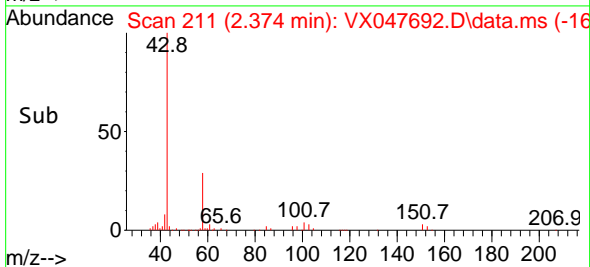

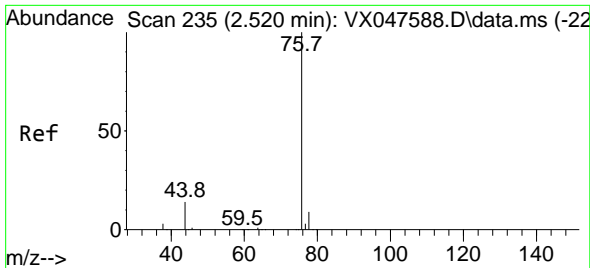

#17
 Carbon Disulfide
 Concen: 23.316 ug/l
 RT: 2.514 min Scan# 21
 Delta R.T. -0.006 min
 Lab File: VX047692.D
 Acq: 22 Sep 2025 10:54

Instrument :
 MSVOA_X
 ClientSampleId :
 VX0922WBS01

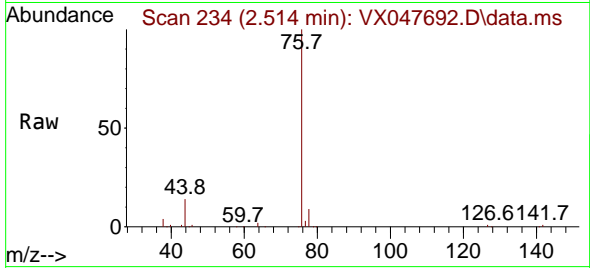

Tgt Ion: 76 Resp: 130489
 Ion Ratio Lower Upper
 76 100
 78 9.1 6.8 10.2

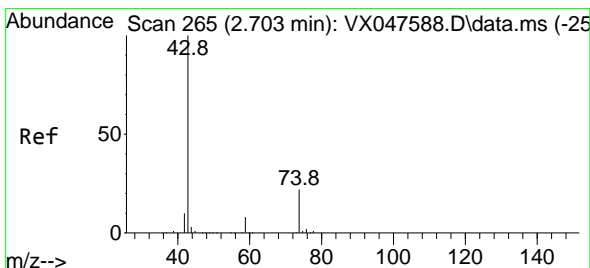
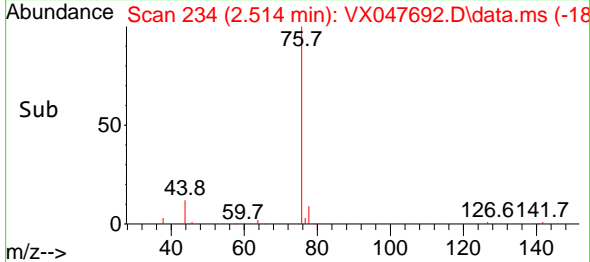
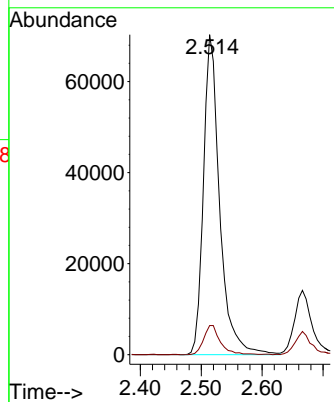

#18
 Methyl Acetate
 Concen: 19.816 ug/l
 RT: 2.697 min Scan# 264
 Delta R.T. -0.006 min
 Lab File: VX047692.D
 Acq: 22 Sep 2025 10:54

Tgt Ion: 43 Resp: 52517
 Ion Ratio Lower Upper
 43 100
 74 22.4 17.4 26.2

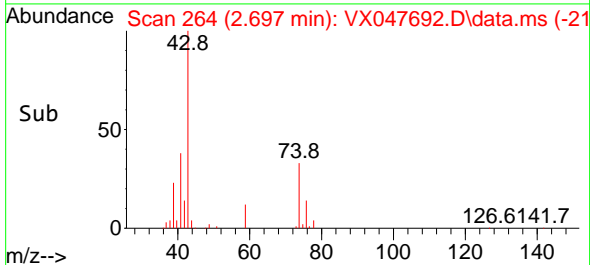
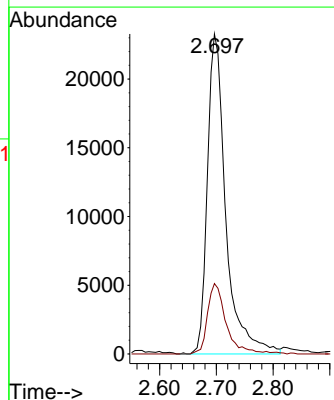
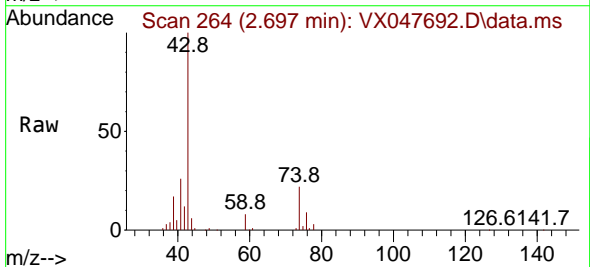

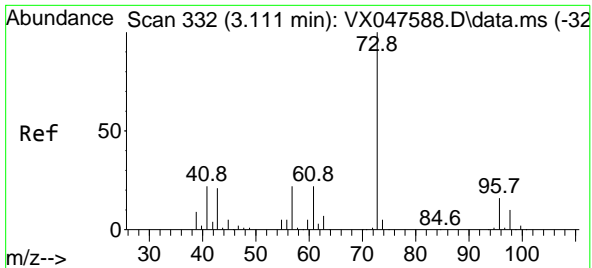

#19
 Methyl tert-butyl Ether
 Concen: 20.848 ug/l
 RT: 3.105 min Scan# 311
 Delta R.T. -0.006 min
 Lab File: VX047692.D
 Acq: 22 Sep 2025 10:54

Instrument : MSVOA_X
 ClientSampleId : VX0922WBS01

Tgt Ion: 73 Resp: 155581
 Ion Ratio Lower Upper
 73 100
 57 22.2 17.4 26.2

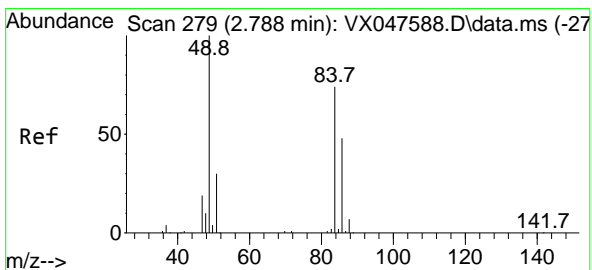
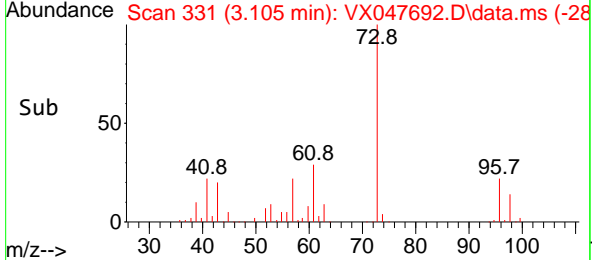
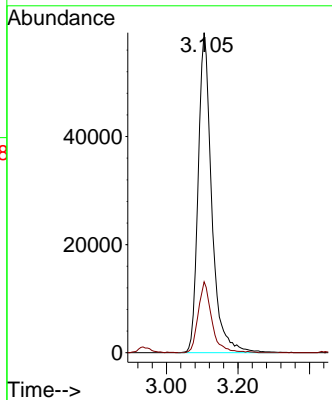
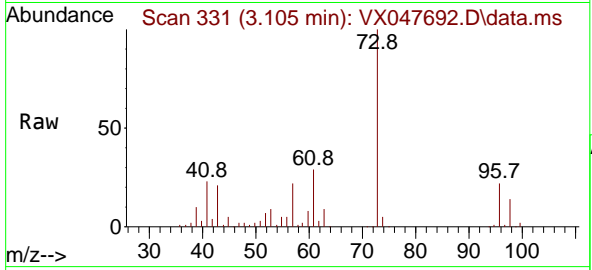

#20
 Methylene Chloride
 Concen: 21.779 ug/l
 RT: 2.788 min Scan# 279
 Delta R.T. -0.000 min
 Lab File: VX047692.D
 Acq: 22 Sep 2025 10:54

Tgt Ion: 84 Resp: 54900
 Ion Ratio Lower Upper
 84 100
 49 124.9 108.6 162.8
 51 40.9 32.6 48.8
 86 64.4 52.0 78.0

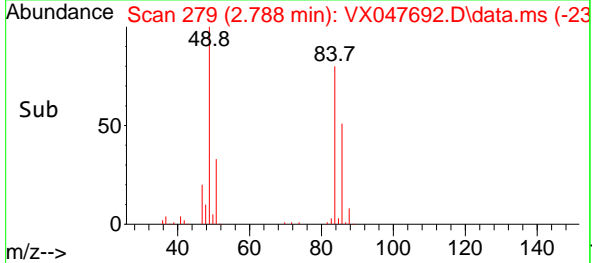
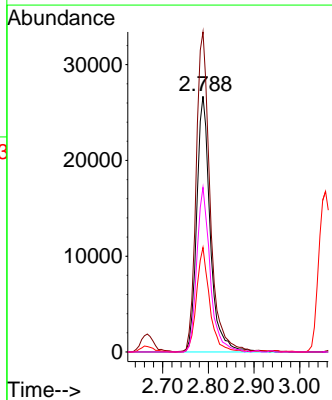
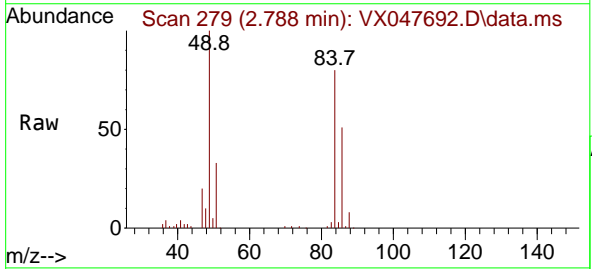

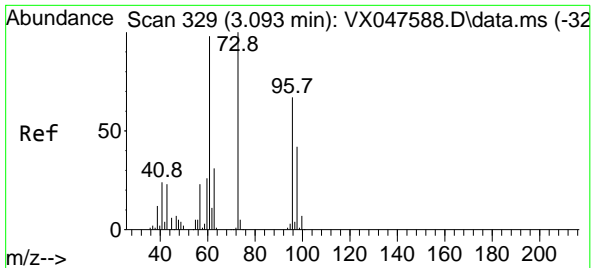

#21
 trans-1,2-Dichloroethene
 Concen: 22.634 ug/l
 RT: 3.087 min Scan# 311
 Delta R.T. -0.006 min
 Lab File: VX047692.D
 Acq: 22 Sep 2025 10:54

Instrument : MSVOA_X
 ClientSampleId : VX0922WBS01

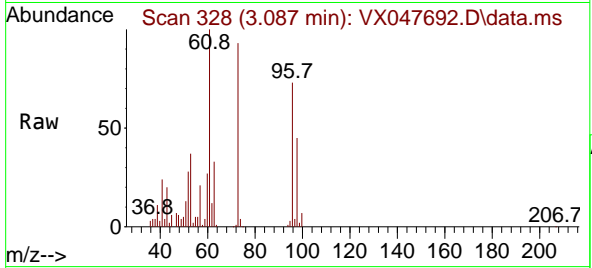

Tgt Ion: 96 Resp: 49816
 Ion Ratio Lower Upper
 96 100
 61 136.2 116.2 174.2
 98 61.9 49.3 73.9

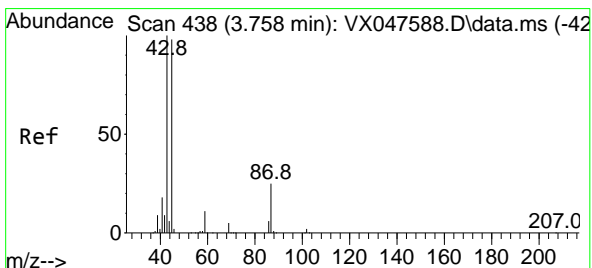
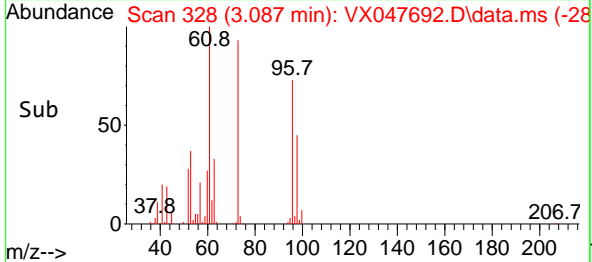
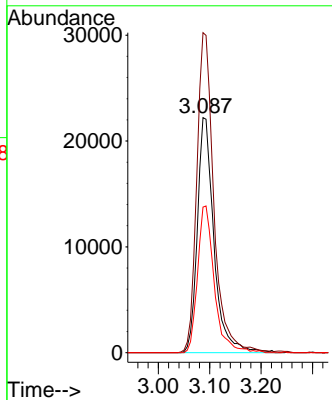

#22
 Diisopropyl ether
 Concen: 21.714 ug/l
 RT: 3.745 min Scan# 436
 Delta R.T. -0.012 min
 Lab File: VX047692.D
 Acq: 22 Sep 2025 10:54

Tgt Ion: 45 Resp: 177530
 Ion Ratio Lower Upper
 45 100
 43 123.2 81.0 121.4#
 87 25.4 20.3 30.5
 59 10.7 9.0 13.4

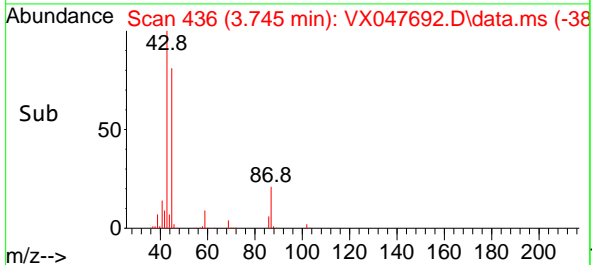
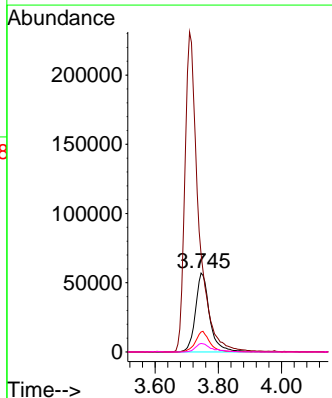
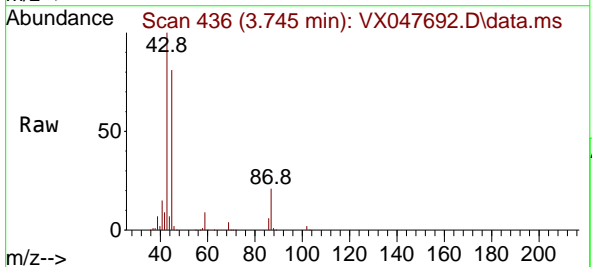

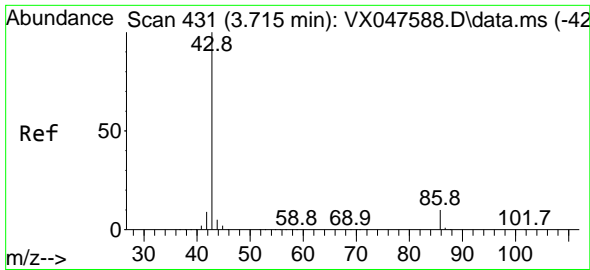

#23
 Vinyl Acetate
 Concen: 105.372 ug/l
 RT: 3.709 min Scan# 411
 Delta R.T. -0.006 min
 Lab File: VX047692.D
 Acq: 22 Sep 2025 10:54

Instrument :
 MSVOA_X
 ClientSampleId :
 VX0922WBS01

Tgt Ion: 43 Resp: 689485
 Ion Ratio Lower Upper
 43 100
 86 9.9 7.8 11.8

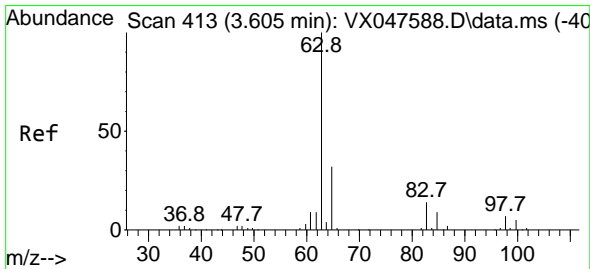
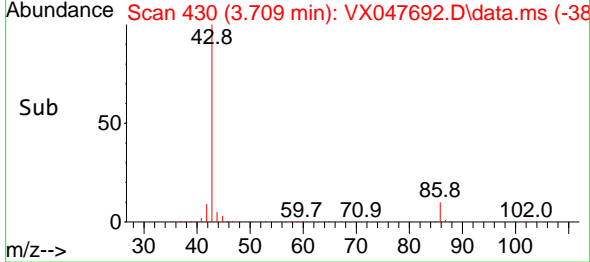
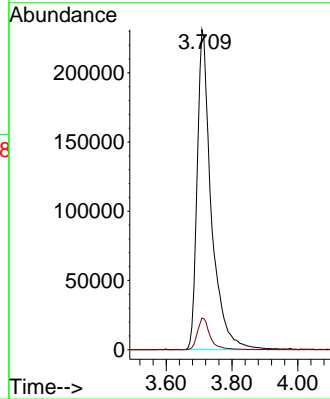
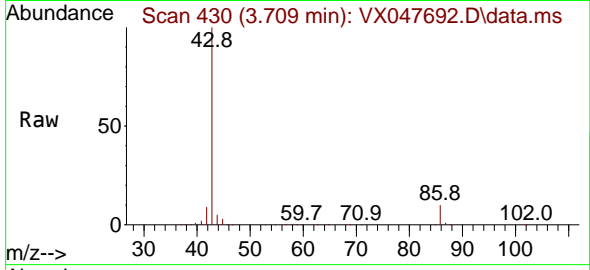

#24
 1,1-Dichloroethane
 Concen: 21.982 ug/l
 RT: 3.599 min Scan# 412
 Delta R.T. -0.006 min
 Lab File: VX047692.D
 Acq: 22 Sep 2025 10:54

Tgt Ion: 63 Resp: 95520
 Ion Ratio Lower Upper
 63 100
 98 6.2 3.8 11.2
 100 4.4 2.3 6.9

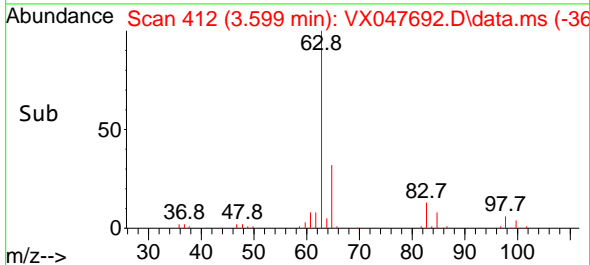
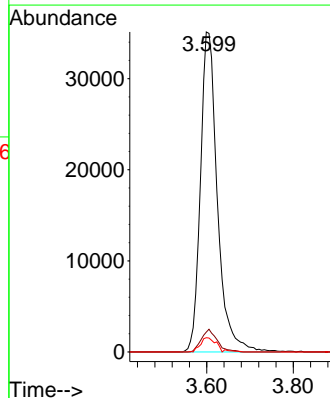
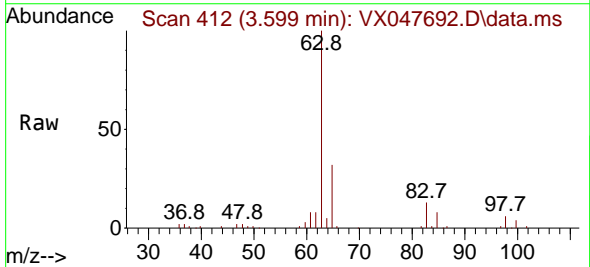

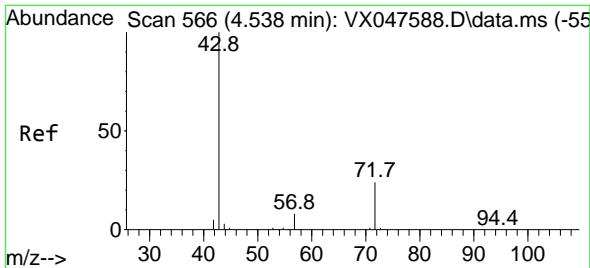

#25
 2-Butanone
 Concen: 95.121 ug/l
 RT: 4.538 min Scan# 501
 Delta R.T. -0.000 min
 Lab File: VX047692.D
 Acq: 22 Sep 2025 10:54

Instrument : MSVOA_X
 ClientSampleId : VX0922WBS01

Tgt Ion: 43 Resp: 141299

Ion	Ratio	Lower	Upper
43	100		
72	25.3	20.1	30.1

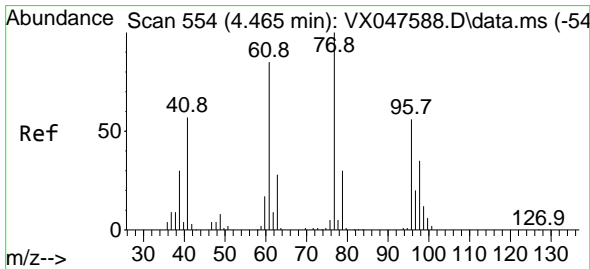
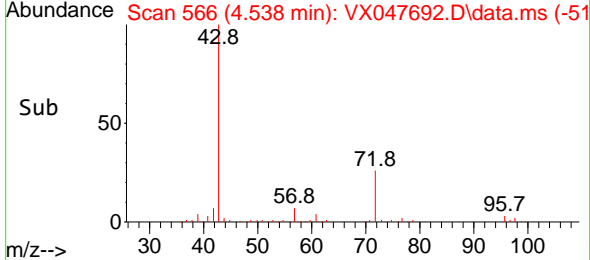
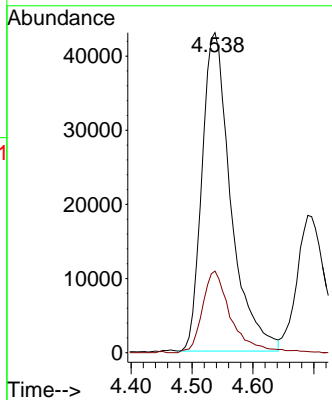
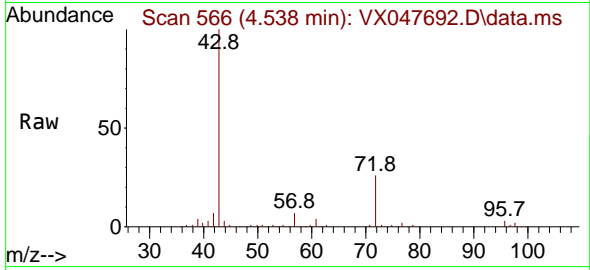

#26
 2,2-Dichloropropane
 Concen: 20.998 ug/l
 RT: 4.465 min Scan# 554
 Delta R.T. -0.000 min
 Lab File: VX047692.D
 Acq: 22 Sep 2025 10:54

Tgt Ion: 77 Resp: 75850

Ion	Ratio	Lower	Upper
77	100		
97	21.7	10.9	32.7

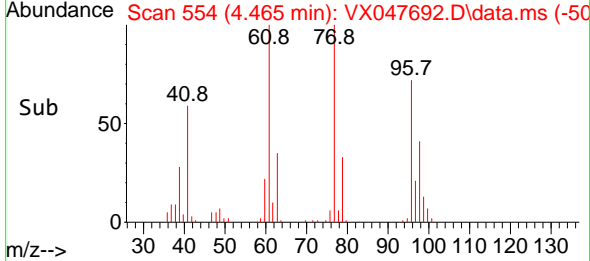
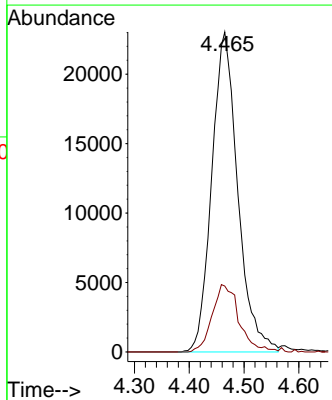
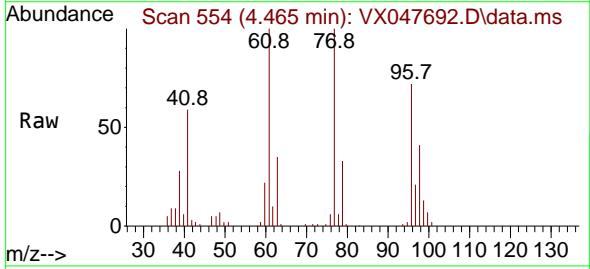

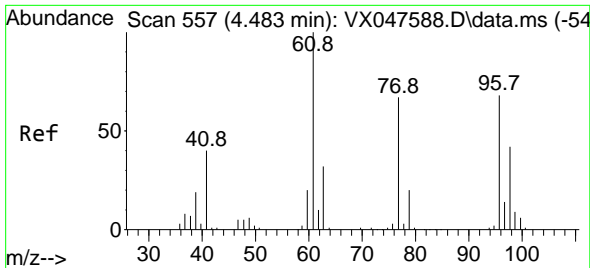

#27
 cis-1,2-Dichloroethene
 Concen: 21.995 ug/l
 RT: 4.477 min Scan# 51
 Delta R.T. -0.006 min
 Lab File: VX047692.D
 Acq: 22 Sep 2025 10:54

Instrument :
 MSVOA_X
 ClientSampleId :
 VX0922WBS01

Tgt Ion	Resp	Lower	Upper
96	59288		
96	100		
61	147.0	0.0	303.2
98	62.3	0.0	127.8

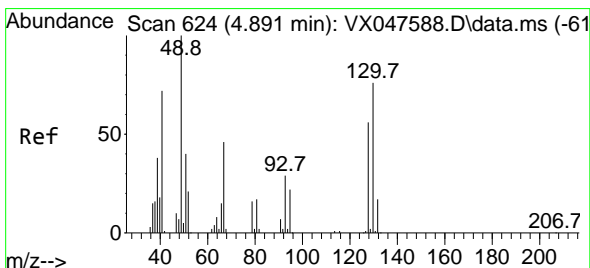
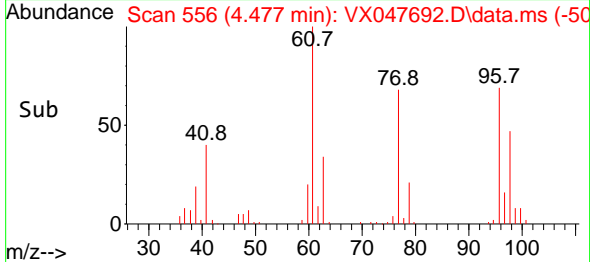
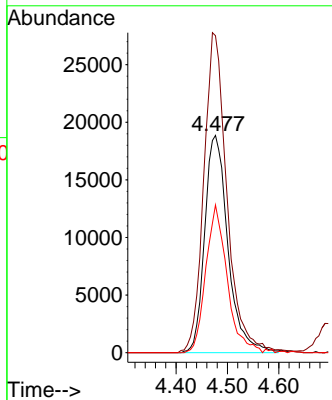
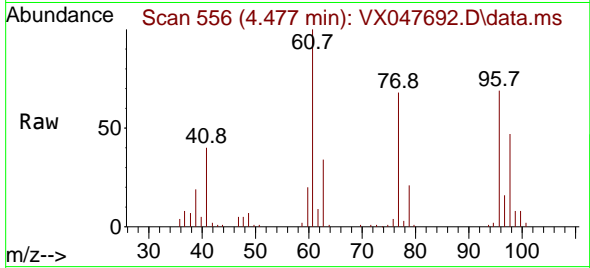

#28
 Bromochloromethane
 Concen: 22.649 ug/l
 RT: 4.885 min Scan# 623
 Delta R.T. -0.006 min
 Lab File: VX047692.D
 Acq: 22 Sep 2025 10:54

Tgt Ion	Resp	Lower	Upper
49	42966		
49	100		
129	0.8	0.0	3.2
130	72.9	57.8	86.8

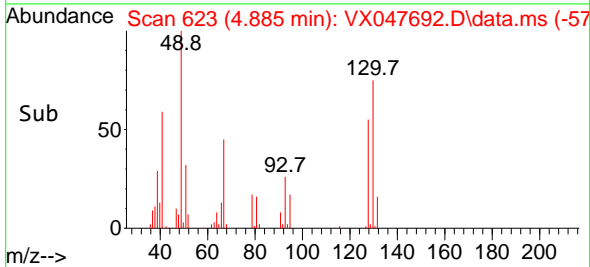
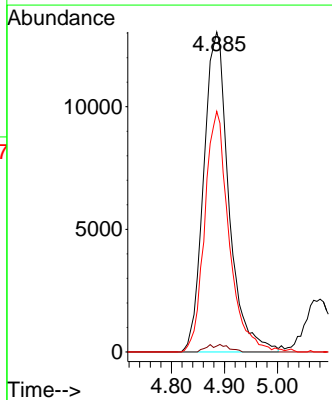
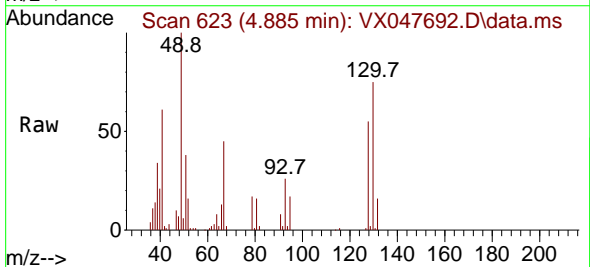

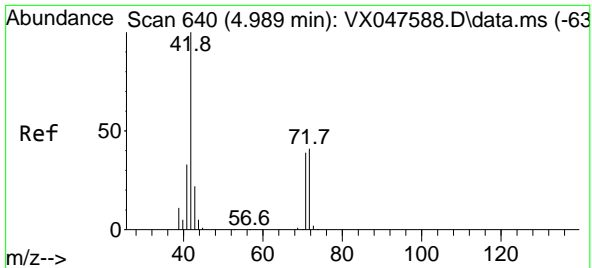

#29
 Tetrahydrofuran
 Concen: 98.972 ug/l
 RT: 4.983 min Scan# 61
 Delta R.T. -0.006 min
 Lab File: VX047692.D
 Acq: 22 Sep 2025 10:54

Instrument : MSVOA_X
 ClientSampleId : VX0922WBS01

Tgt Ion: 42 Resp: 88443

Ion	Ratio	Lower	Upper
42	100		
72	42.1	34.2	51.2
71	38.4	31.9	47.9

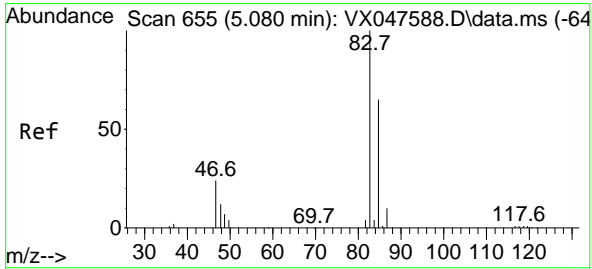
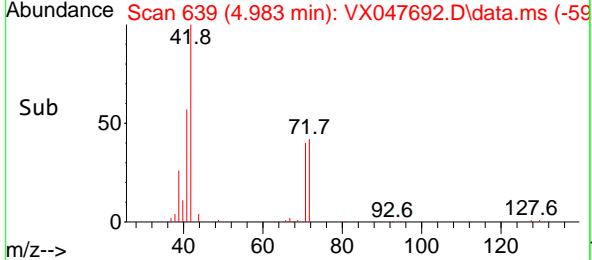
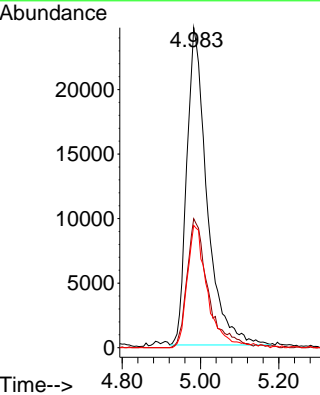
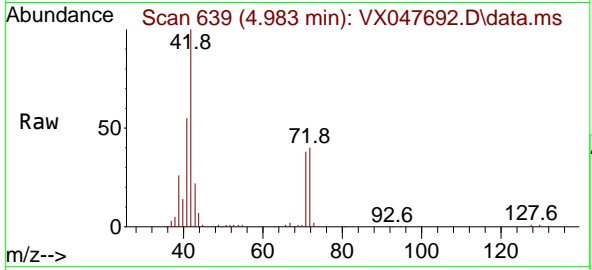

#30
 Chloroform
 Concen: 22.115 ug/l
 RT: 5.074 min Scan# 654
 Delta R.T. -0.006 min
 Lab File: VX047692.D
 Acq: 22 Sep 2025 10:54

Tgt Ion: 83 Resp: 97110

Ion	Ratio	Lower	Upper
83	100		
85	63.5	51.8	77.6

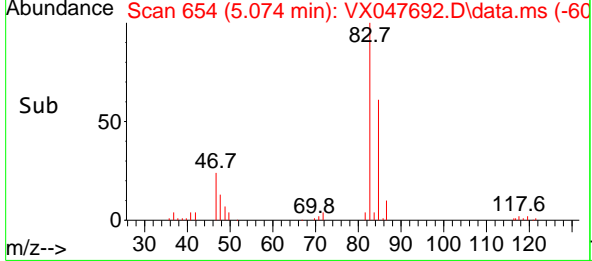
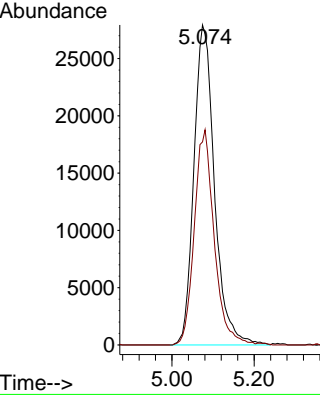
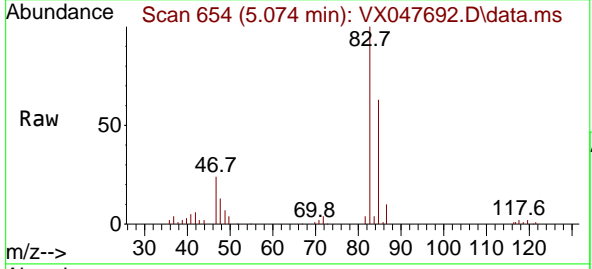

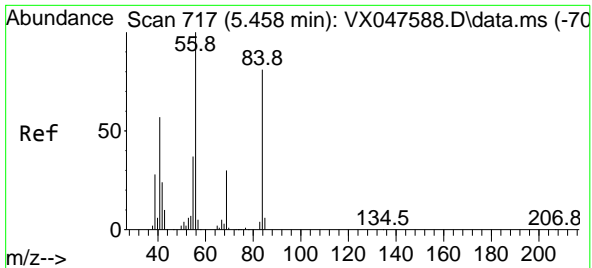

#31
 Cyclohexane
 Concen: 21.972 ug/l
 RT: 5.452 min Scan# 716
 Delta R.T. -0.006 min
 Lab File: VX047692.D
 Acq: 22 Sep 2025 10:54

Instrument : MSVOA_X
 ClientSampleId : VX0922WBS01

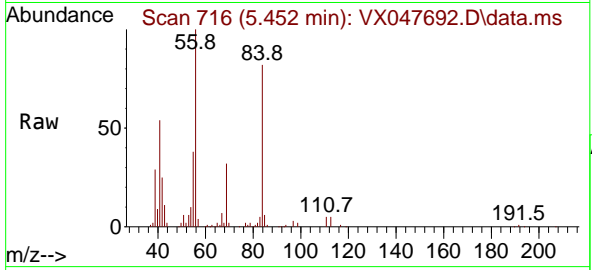

Tgt Ion: 56 Resp: 79522

Ion	Ratio	Lower	Upper
56	100		
69	31.6	23.8	35.8
84	79.7	64.6	97.0

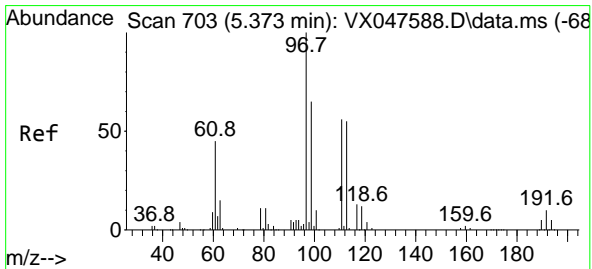
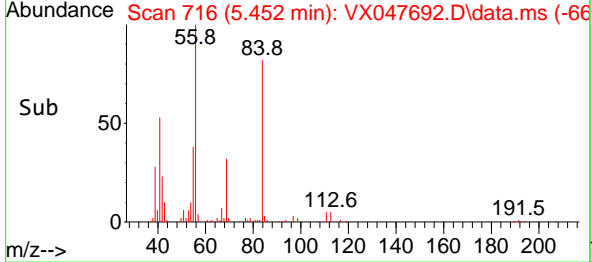
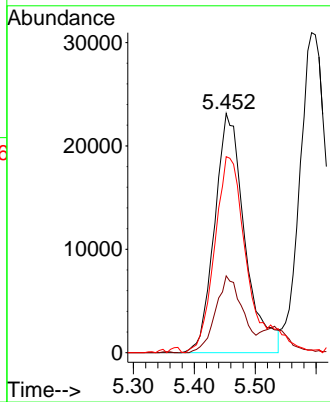

#32
 1,1,1-Trichloroethane
 Concen: 21.869 ug/l
 RT: 5.373 min Scan# 703
 Delta R.T. -0.000 min
 Lab File: VX047692.D
 Acq: 22 Sep 2025 10:54

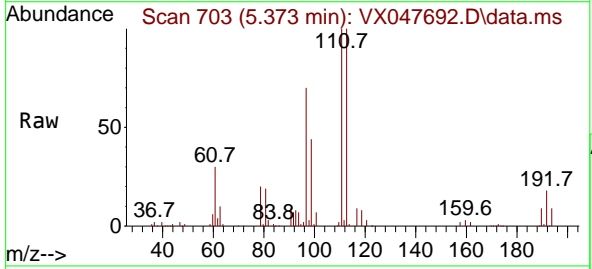

Tgt Ion: 97 Resp: 81455

Ion	Ratio	Lower	Upper
97	100		
99	62.8	50.6	76.0
61	44.6	35.8	53.8

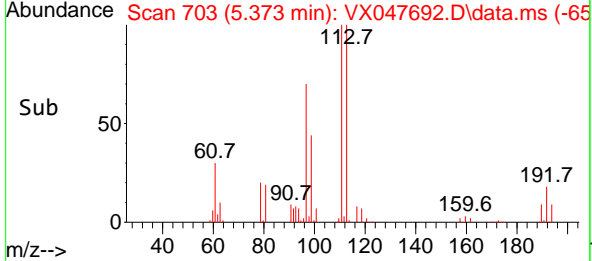
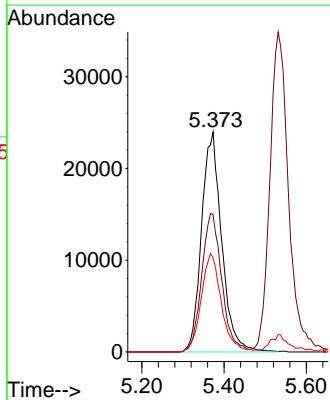

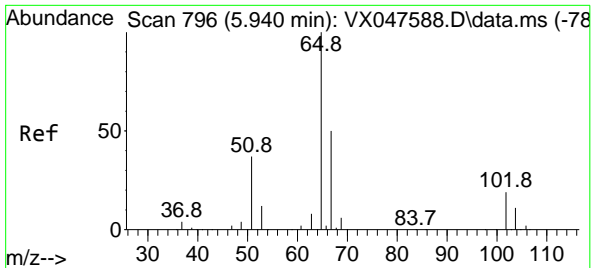

#33
 1,2-Dichloroethane-d4
 Concen: 55.114 ug/l
 RT: 5.934 min Scan# 795
 Delta R.T. -0.006 min
 Lab File: VX047692.D
 Acq: 22 Sep 2025 10:54

Instrument :

MSVOA_X

ClientSampleId :

VX0922WBS01

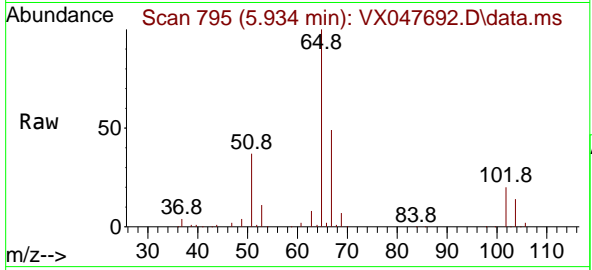

Tgt Ion: 65 Resp: 150951
 Ion Ratio Lower Upper
 65 100
 67 52.5 0.0 103.0

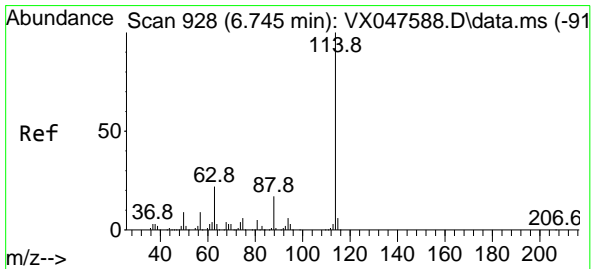
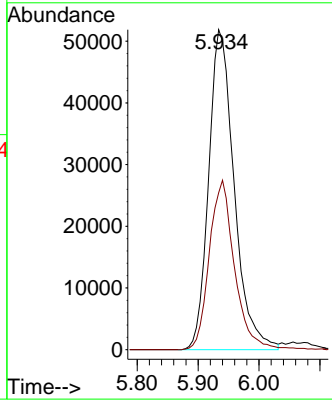
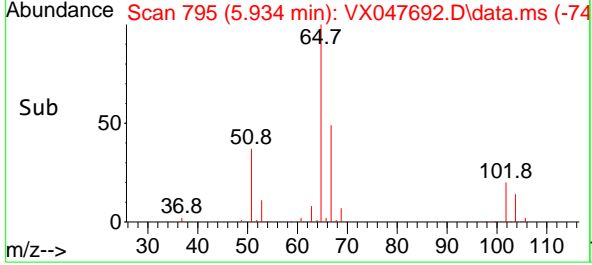

#34
 1,4-Difluorobenzene
 Concen: 50.000 ug/l
 RT: 6.745 min Scan# 928
 Delta R.T. -0.000 min
 Lab File: VX047692.D
 Acq: 22 Sep 2025 10:54

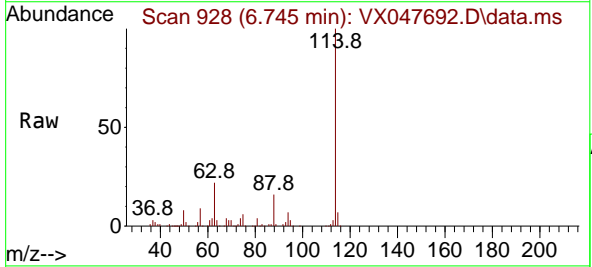

Tgt Ion: 114 Resp: 311516
 Ion Ratio Lower Upper
 114 100
 63 21.9 0.0 44.0
 88 15.8 0.0 34.2

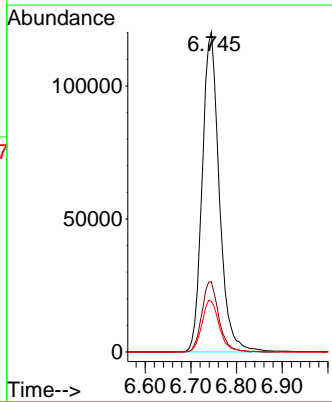
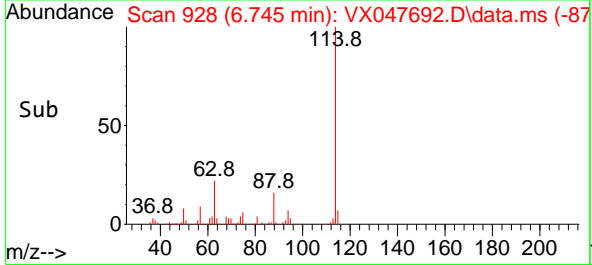

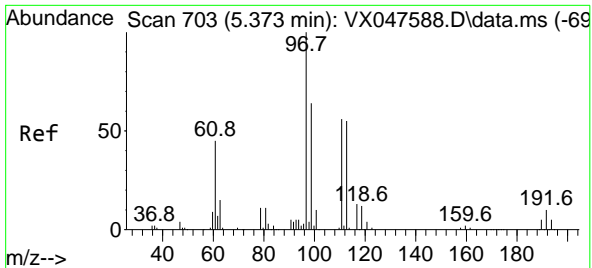

#35
 Dibromofluoromethane
 Concen: 54.973 ug/l
 RT: 5.367 min Scan# 702
 Delta R.T. -0.006 min
 Lab File: VX047692.D
 Acq: 22 Sep 2025 10:54

Instrument : MSVOA_X
 ClientSampleId : VX0922WBS01

Tgt Ion	Resp	Lower	Upper
113	100		
111	102.8	80.9	121.3
192	18.0	14.2	21.4

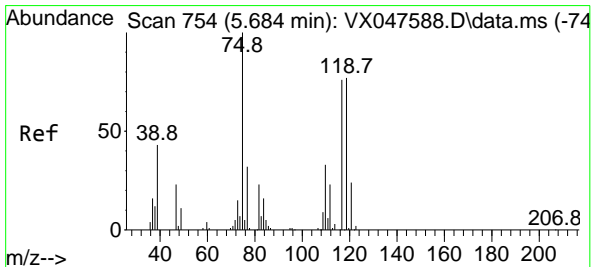
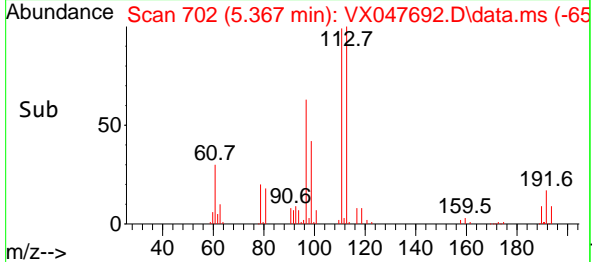
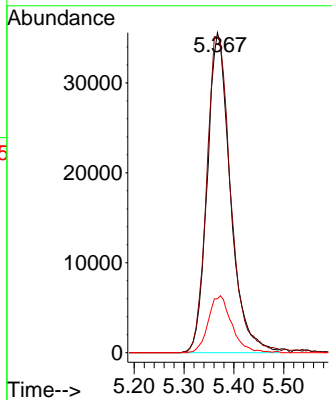
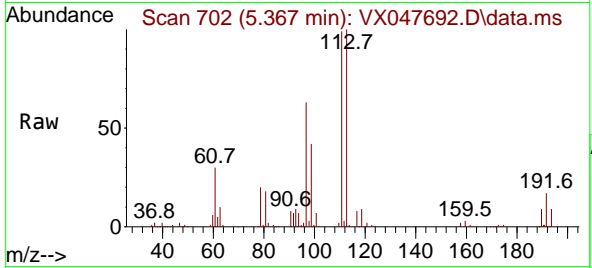

#36
 1,1-Dichloropropene
 Concen: 21.061 ug/l
 RT: 5.678 min Scan# 753
 Delta R.T. -0.006 min
 Lab File: VX047692.D
 Acq: 22 Sep 2025 10:54

Tgt Ion	Resp	Lower	Upper
75	100		
110	33.6	16.7	50.1
77	31.0	24.3	36.5

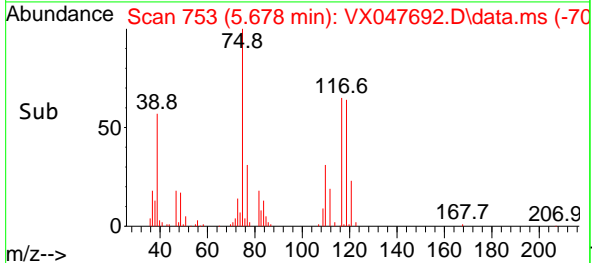
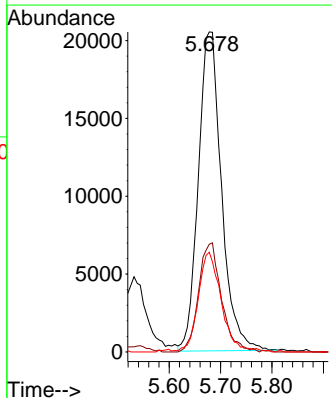
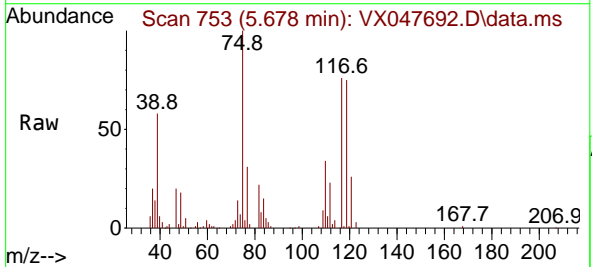

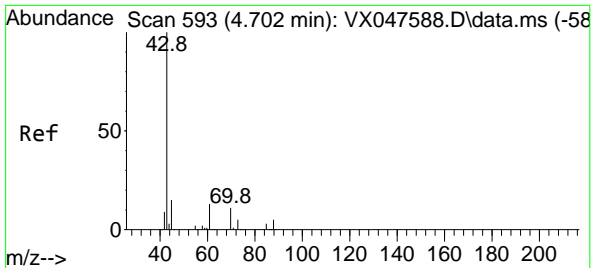

#37
 Ethyl Acetate
 Concen: 19.111 ug/l
 RT: 4.690 min Scan# 591
 Delta R.T. -0.012 min
 Lab File: VX047692.D
 Acq: 22 Sep 2025 10:54

Instrument :

MSVOA_X

ClientSampleId :

VX0922WBS01

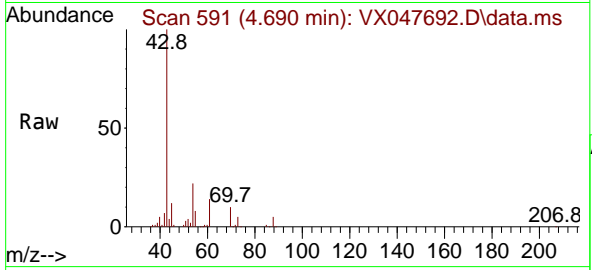

Tgt Ion: 43 Resp: 62468

Ion	Ratio	Lower	Upper
43	100		
61	11.8	9.8	14.8
70	9.9	7.9	11.9

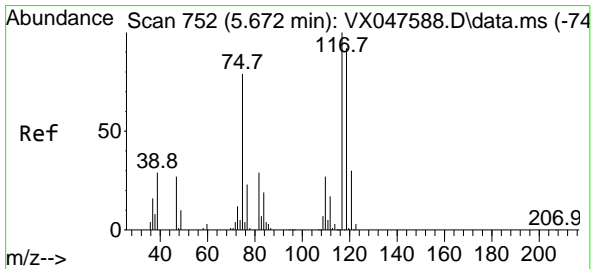
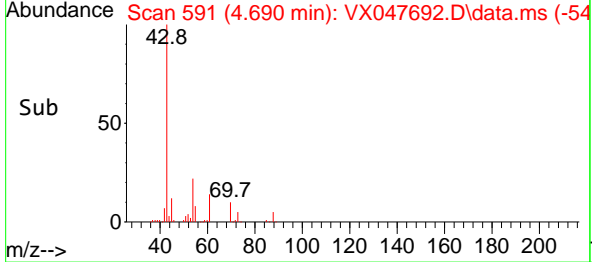
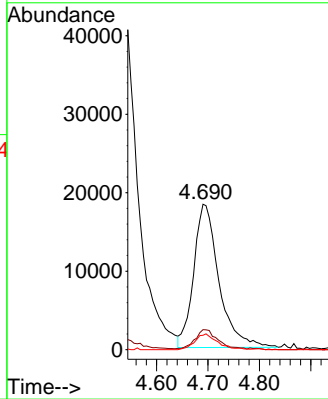

#38
 Carbon Tetrachloride
 Concen: 20.756 ug/l
 RT: 5.666 min Scan# 751
 Delta R.T. -0.006 min
 Lab File: VX047692.D
 Acq: 22 Sep 2025 10:54

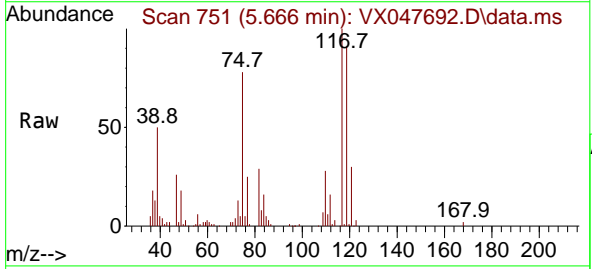

Tgt Ion: 117 Resp: 68845

Ion	Ratio	Lower	Upper
117	100		
119	91.8	73.4	110.2
121	30.6	23.8	35.6

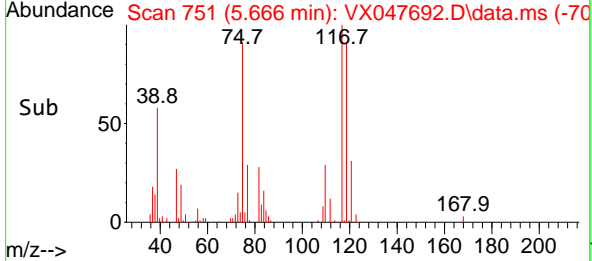
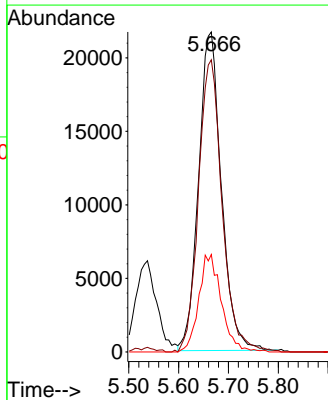

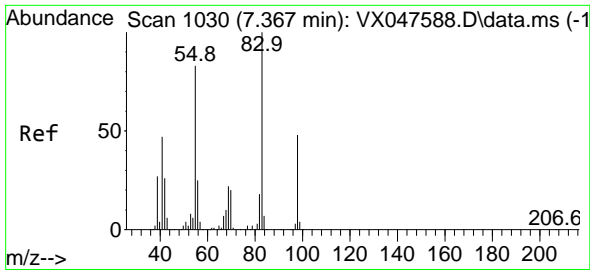

#39
 Methylcyclohexane
 Concen: 21.057 ug/l
 RT: 7.360 min Scan# 1030
 Delta R.T. -0.006 min
 Lab File: VX047692.D
 Acq: 22 Sep 2025 10:54

Instrument : MSVOA_X
 ClientSampleId : VX0922WBS01

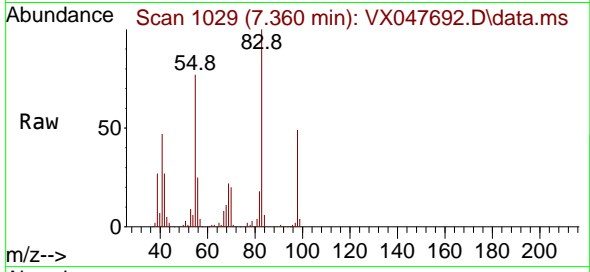

Tgt Ion: 83 Resp: 72971
 Ion Ratio Lower Upper
 83 100
 55 77.3 66.4 99.6
 98 48.9 38.1 57.1

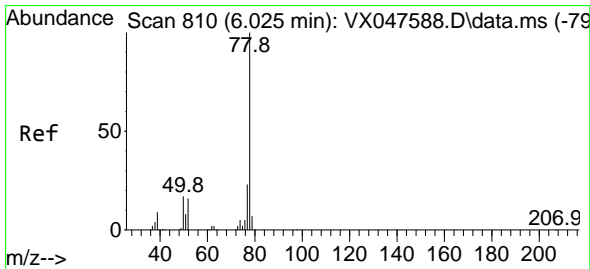
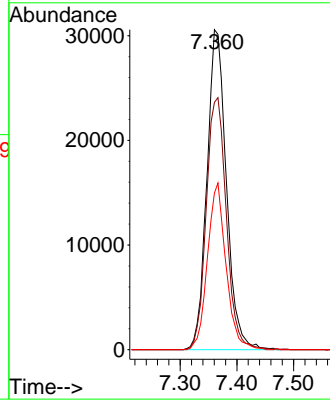
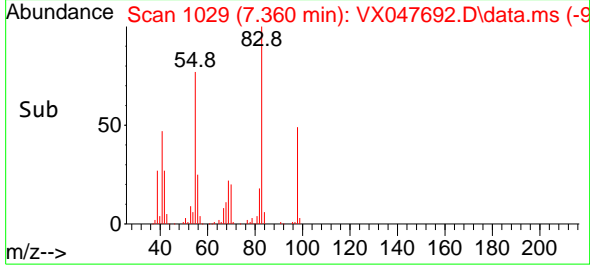

#40
 Benzene
 Concen: 21.483 ug/l
 RT: 6.019 min Scan# 809
 Delta R.T. -0.006 min
 Lab File: VX047692.D
 Acq: 22 Sep 2025 10:54

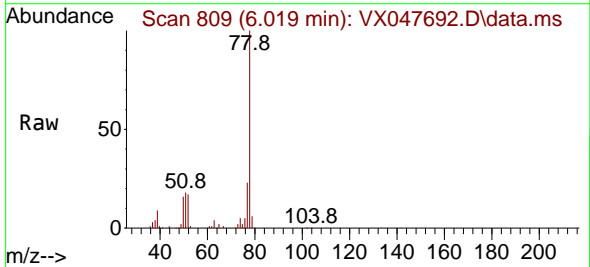

Tgt Ion: 78 Resp: 199198
 Ion Ratio Lower Upper
 78 100
 77 23.5 18.8 28.2

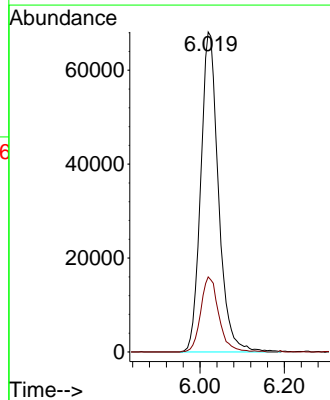
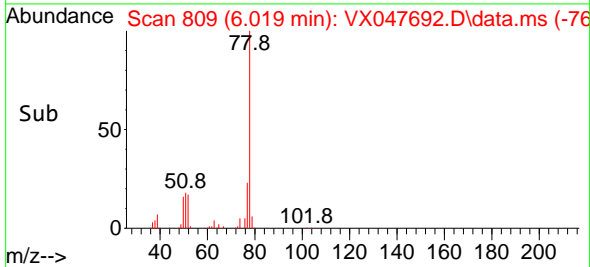

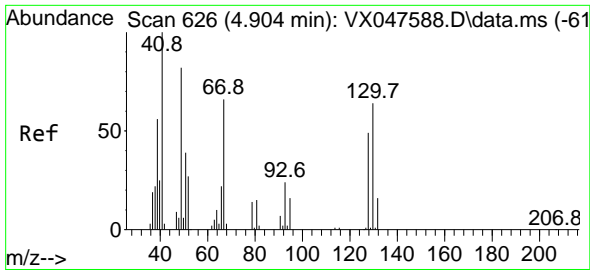

#41
 Methacrylonitrile
 Concen: 19.708 ug/l
 RT: 4.904 min Scan# 61
 Delta R.T. -0.000 min
 Lab File: VX047692.D
 Acq: 22 Sep 2025 10:54

Instrument :
 MSVOA_X
 ClientSampleId :
 VX0922WBS01

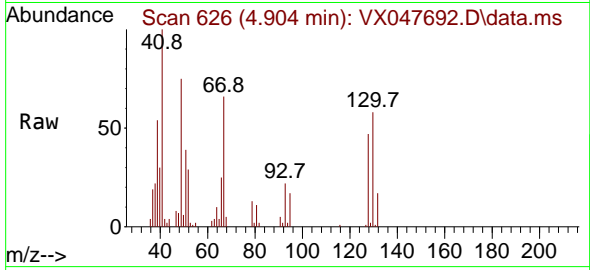

Tgt Ion: 41 Resp: 33257

Ion	Ratio	Lower	Upper
41	100		
39	57.7	43.3	64.9
67	75.3	58.6	87.8
52	32.0	26.0	39.0

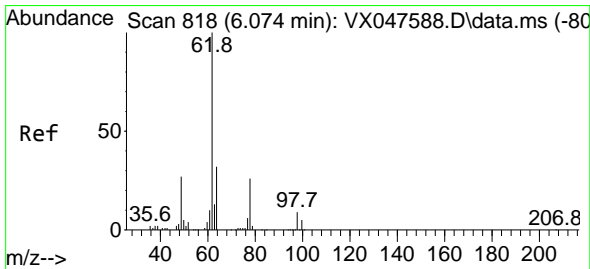
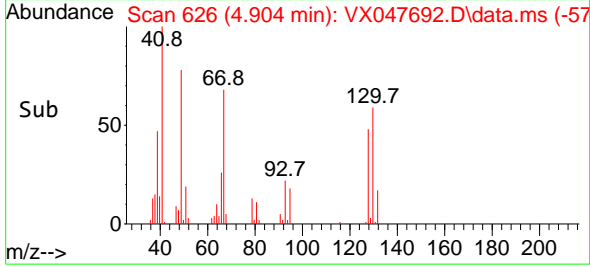
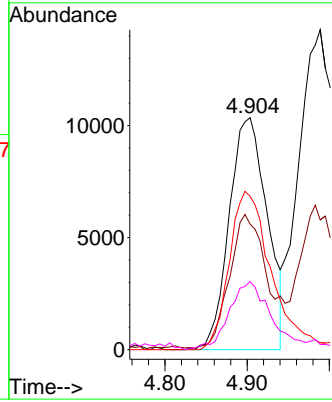

#42
 1,2-Dichloroethane
 Concen: 20.396 ug/l
 RT: 6.068 min Scan# 817
 Delta R.T. -0.006 min
 Lab File: VX047692.D
 Acq: 22 Sep 2025 10:54

Tgt Ion: 62 Resp: 71955

Ion	Ratio	Lower	Upper
62	100		
98	9.3	0.0	17.0

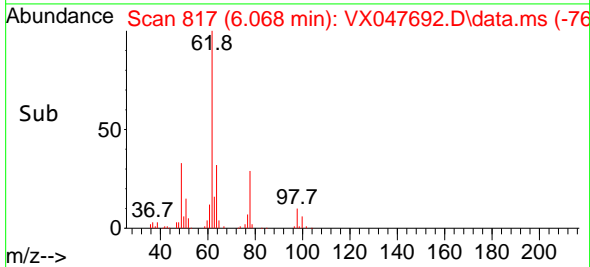
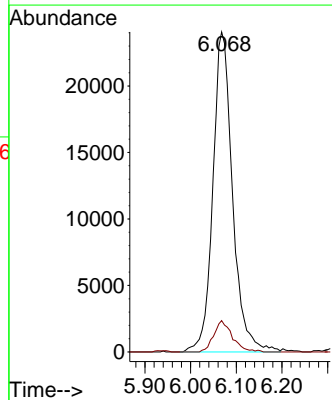
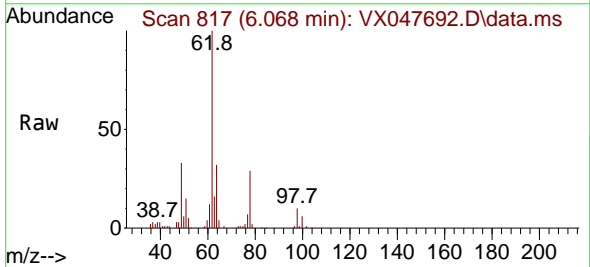

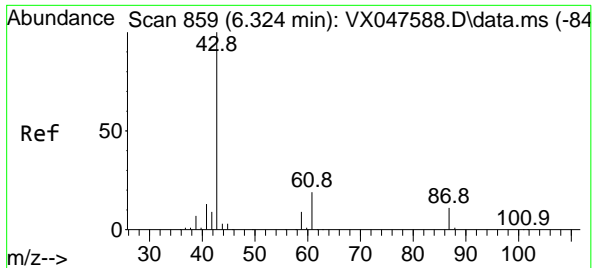

#43
 Isopropyl Acetate
 Concen: 19.773 ug/l
 RT: 6.318 min Scan# 81
 Delta R.T. -0.006 min
 Lab File: VX047692.D
 Acq: 22 Sep 2025 10:54

Instrument :

MSVOA_X

ClientSampleId :

VX0922WBS01

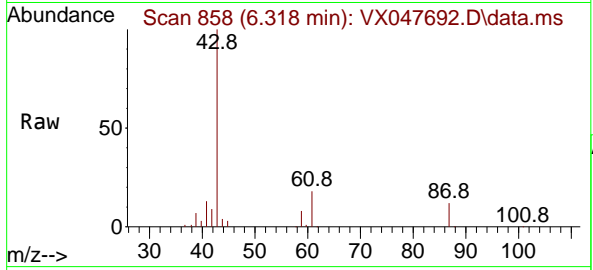

Tgt Ion: 43 Resp: 105998

Ion	Ratio	Lower	Upper
43	100		
61	18.4	15.2	22.8
87	12.5	9.6	14.4

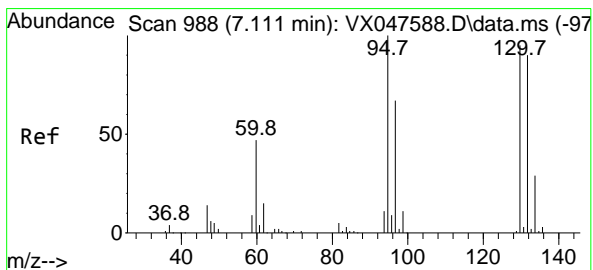
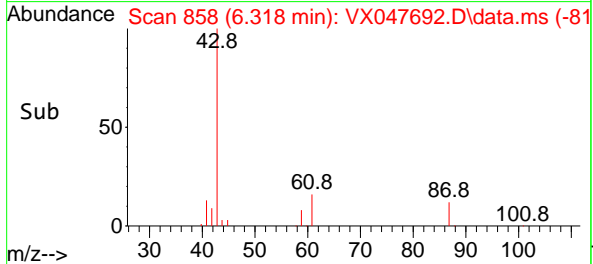
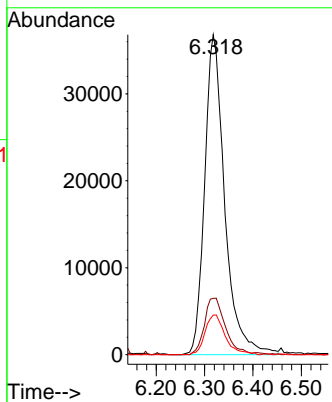

#44
 Trichloroethene
 Concen: 21.749 ug/l
 RT: 7.104 min Scan# 987
 Delta R.T. -0.006 min
 Lab File: VX047692.D
 Acq: 22 Sep 2025 10:54

Tgt Ion: 130 Resp: 48754

Ion	Ratio	Lower	Upper
130	100		
95	101.0	0.0	210.8

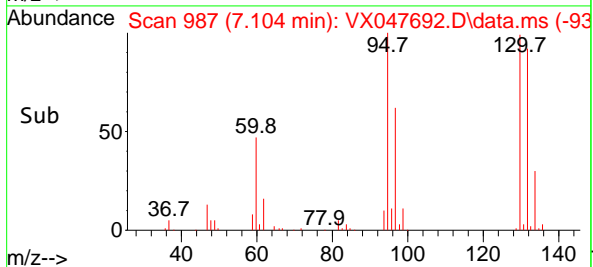
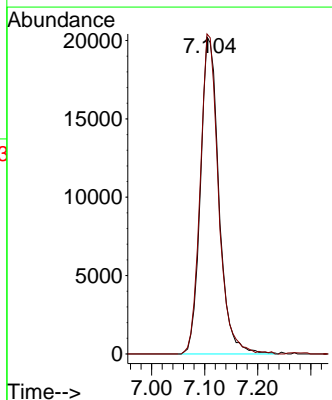
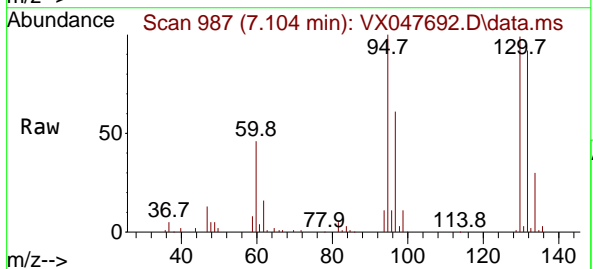

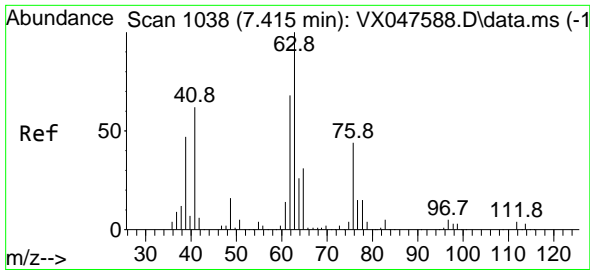

#45
 1,2-Dichloropropane
 Concen: 21.367 ug/l
 RT: 7.409 min Scan# 1037
 Delta R.T. -0.006 min
 Lab File: VX047692.D
 Acq: 22 Sep 2025 10:54

Instrument :
 MSVOA_X
 ClientSampleId :
 VX0922WBS01

Tgt Ion: 63 Resp: 50730
 Ion Ratio Lower Upper
 63 100
 65 30.6 24.7 37.1

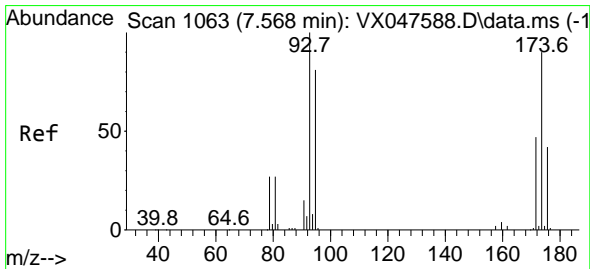
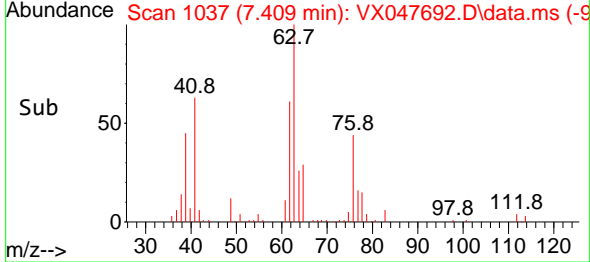
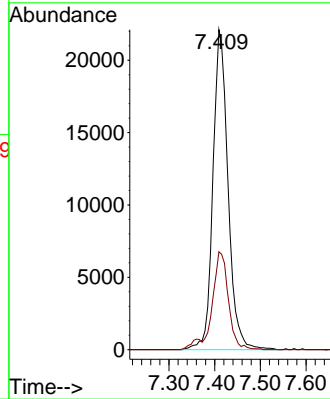
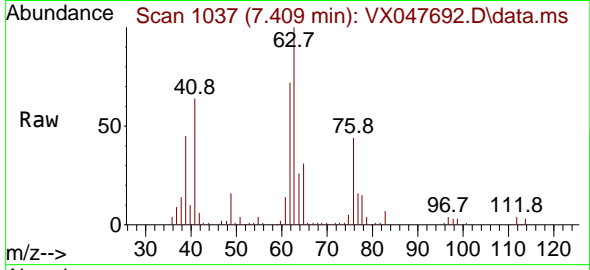

#46
 Dibromomethane
 Concen: 20.881 ug/l
 RT: 7.562 min Scan# 1062
 Delta R.T. -0.006 min
 Lab File: VX047692.D
 Acq: 22 Sep 2025 10:54

Tgt Ion: 93 Resp: 36077
 Ion Ratio Lower Upper
 93 100
 95 83.1 65.0 97.6
 174 91.6 71.6 107.4

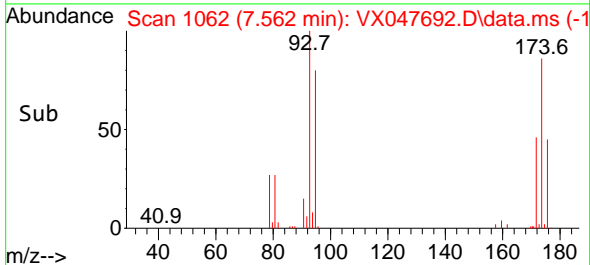
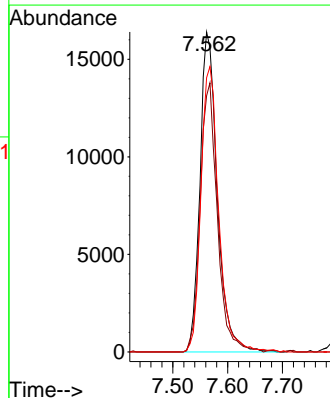
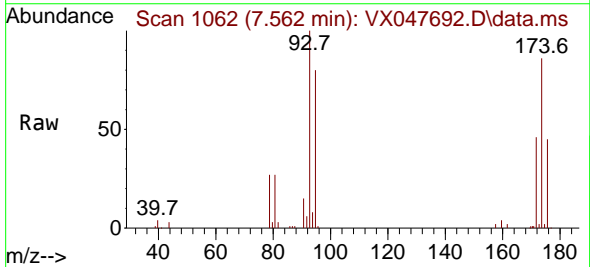

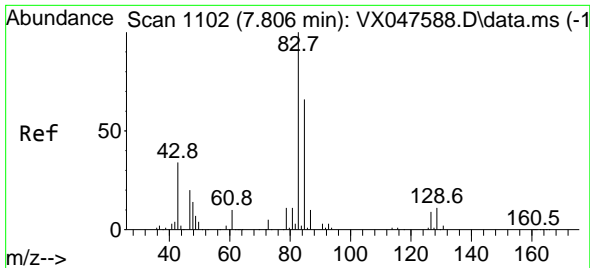

#47
 Bromodichloromethane
 Concen: 20.997 ug/l
 RT: 7.805 min Scan# 1102
 Delta R.T. -0.000 min
 Lab File: VX047692.D
 Acq: 22 Sep 2025 10:54

Instrument :

MSVOA_X

ClientSampleId :

VX0922WBS01

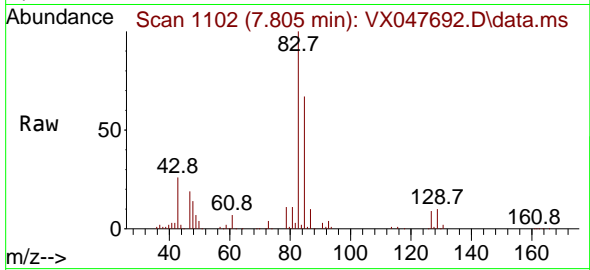

Tgt Ion: 83 Resp: 74860

Ion	Ratio	Lower	Upper
83	100		
85	67.2	52.5	78.7
127	9.3	6.9	10.3

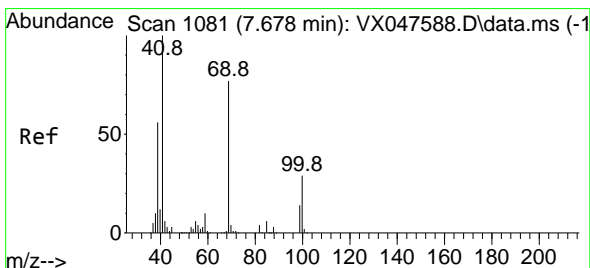
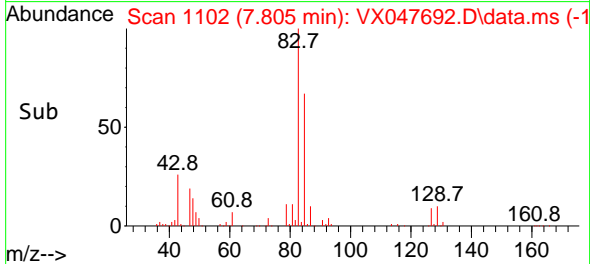
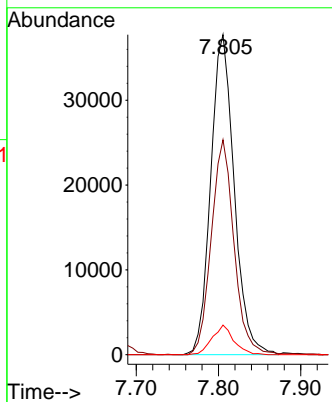

#48
 Methyl methacrylate
 Concen: 19.152 ug/l
 RT: 7.677 min Scan# 1081
 Delta R.T. -0.000 min
 Lab File: VX047692.D
 Acq: 22 Sep 2025 10:54

Tgt Ion: 41 Resp: 51141

Ion	Ratio	Lower	Upper
41	100		
69	78.6	61.4	92.2
39	57.2	45.8	68.6

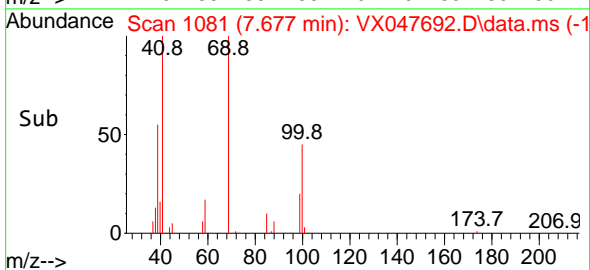
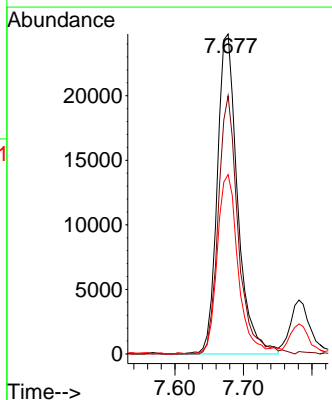
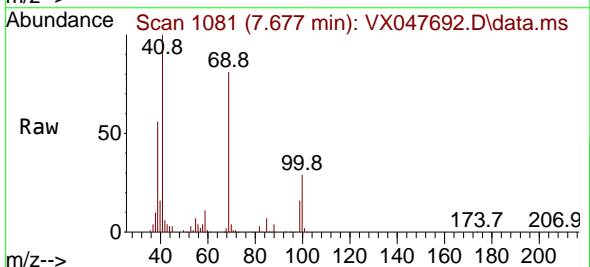

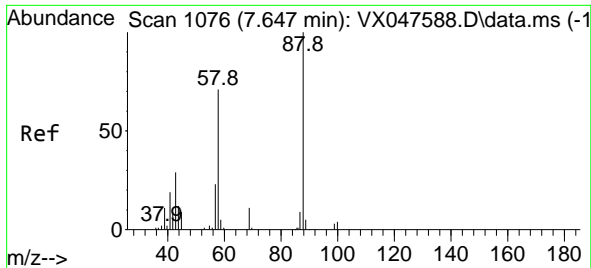

#49
 1,4-Dioxane
 Concen: 388.865 ug/l
 RT: 7.641 min Scan# 1075
 Delta R.T. -0.006 min
 Lab File: VX047692.D
 Acq: 22 Sep 2025 10:54

Instrument : MSVOA_X
 ClientSampleId : VX0922WBS01

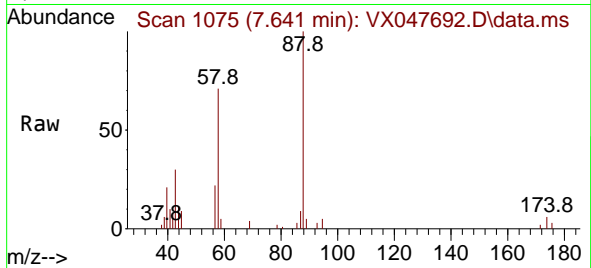

Tgt Ion: 88 Resp: 10494
 Ion Ratio Lower Upper
 88 100
 43 25.0 30.2 45.2#
 58 76.3 59.5 89.3

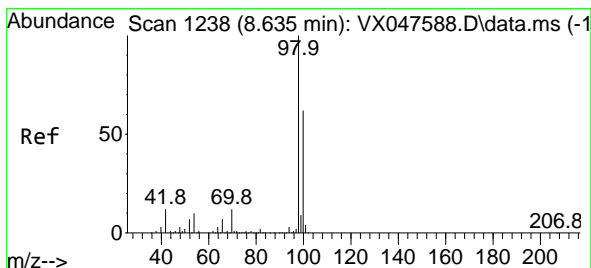
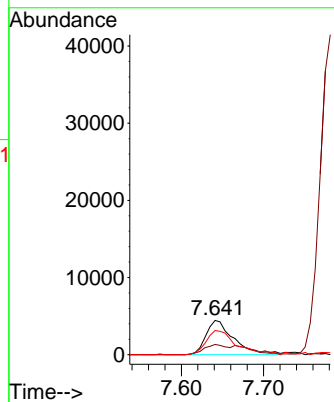
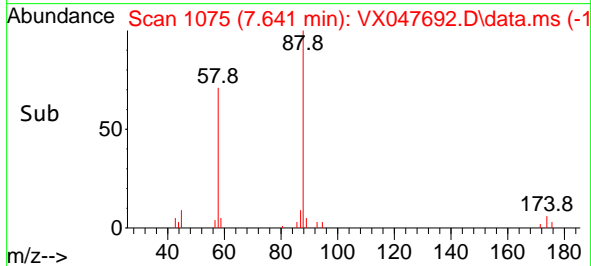

#50
 Toluene-d8
 Concen: 54.922 ug/l
 RT: 8.628 min Scan# 1237
 Delta R.T. -0.006 min
 Lab File: VX047692.D
 Acq: 22 Sep 2025 10:54

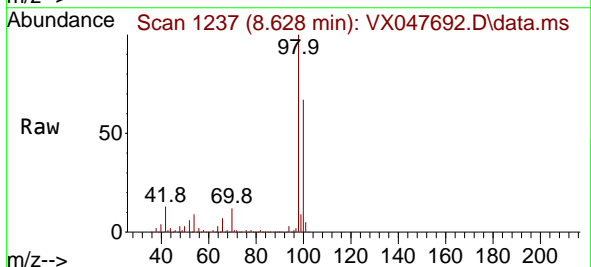

Tgt Ion: 98 Resp: 397036
 Ion Ratio Lower Upper
 98 100
 100 66.5 53.0 79.4

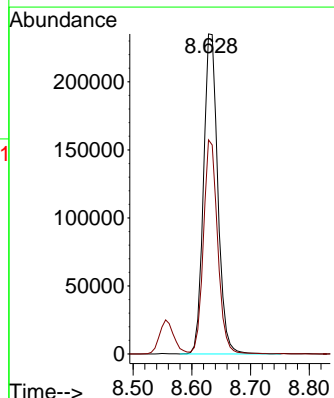
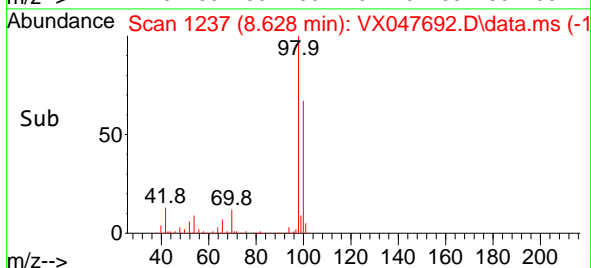

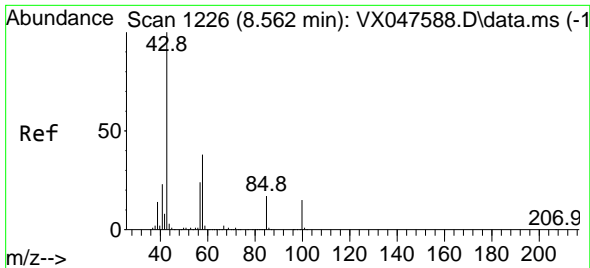

#51
 4-Methyl-2-Pentanone
 Concen: 101.277 ug/l
 RT: 8.555 min Scan# 11
 Delta R.T. -0.006 min
 Lab File: VX047692.D
 Acq: 22 Sep 2025 10:54

Instrument :
 MSVOA_X
 ClientSampleId :
 VX0922WBS01

Tgt Ion: 43 Resp: 301025
 Ion Ratio Lower Upper
 43 100
 58 37.1 30.3 45.5

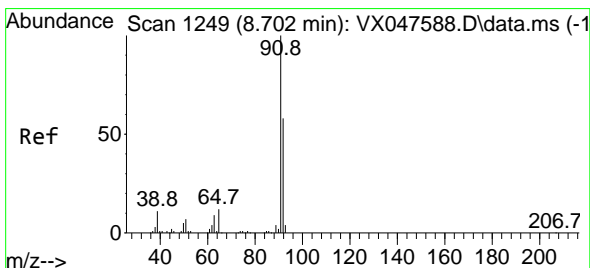
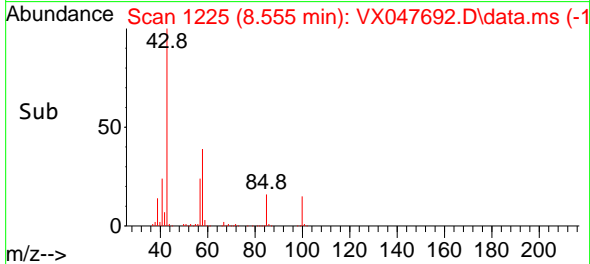
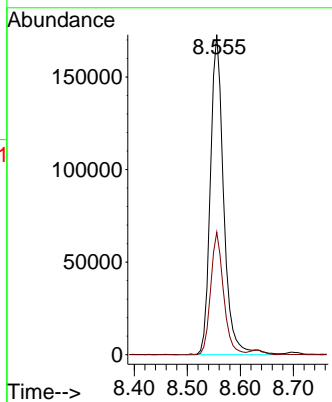
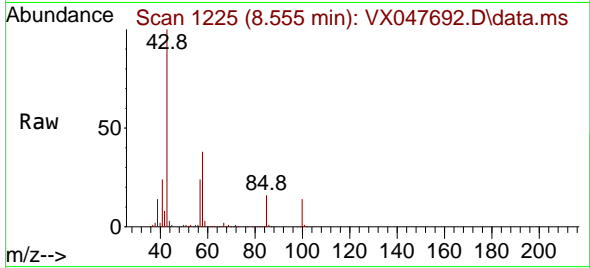

#52
 Toluene
 Concen: 21.175 ug/l
 RT: 8.702 min Scan# 1249
 Delta R.T. -0.000 min
 Lab File: VX047692.D
 Acq: 22 Sep 2025 10:54

Tgt Ion: 92 Resp: 120963
 Ion Ratio Lower Upper
 92 100
 91 172.2 137.1 205.7

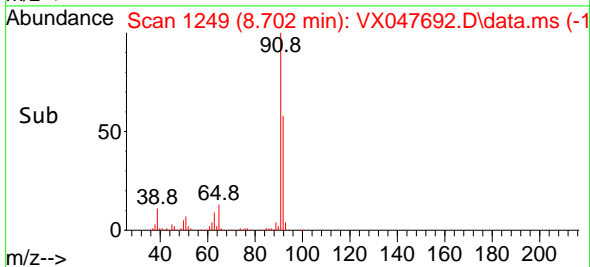
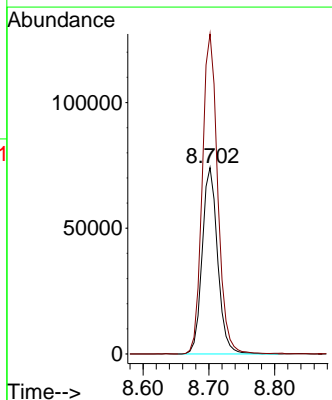
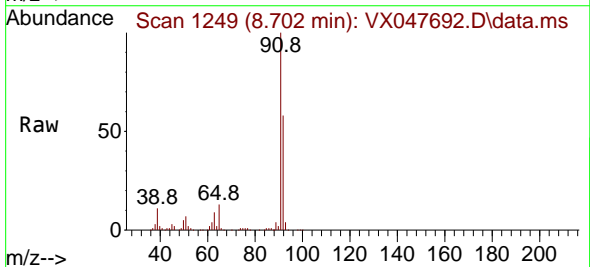

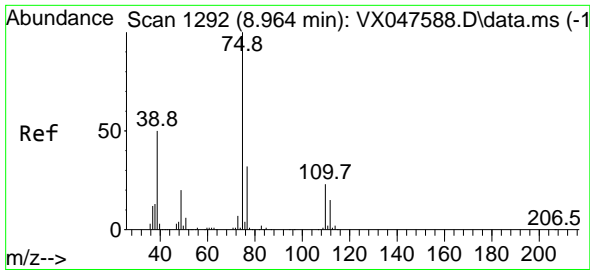

#53
 t-1,3-Dichloropropene
 Concen: 20.577 ug/l
 RT: 8.964 min Scan# 1191
 Delta R.T. -0.000 min
 Lab File: VX047692.D
 Acq: 22 Sep 2025 10:54

Instrument : MSVOA_X
 ClientSampleId : VX0922WBS01

Tgt Ion: 75 Resp: 74830
 Ion Ratio Lower Upper
 75 100
 77 32.6 25.4 38.2

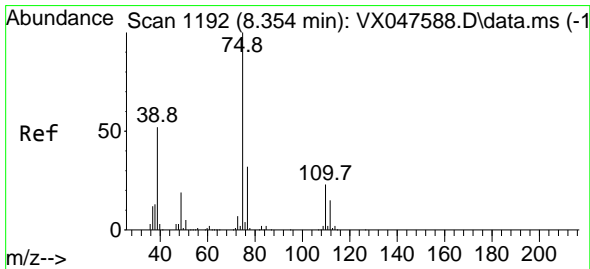
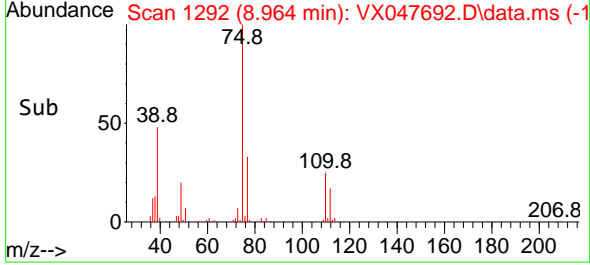
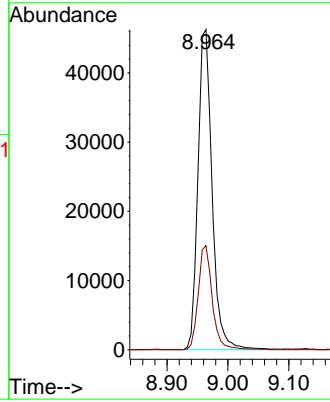
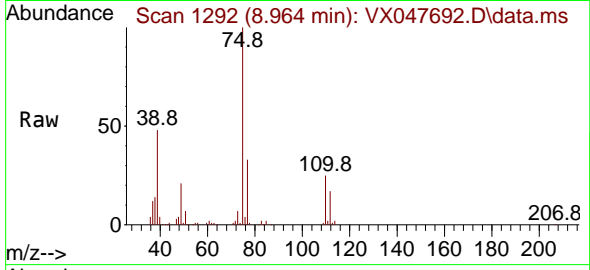

#54
 cis-1,3-Dichloropropene
 Concen: 21.115 ug/l
 RT: 8.348 min Scan# 1191
 Delta R.T. -0.006 min
 Lab File: VX047692.D
 Acq: 22 Sep 2025 10:54

Tgt Ion: 75 Resp: 82076
 Ion Ratio Lower Upper
 75 100
 77 32.3 25.8 38.6
 39 52.2 41.4 62.2

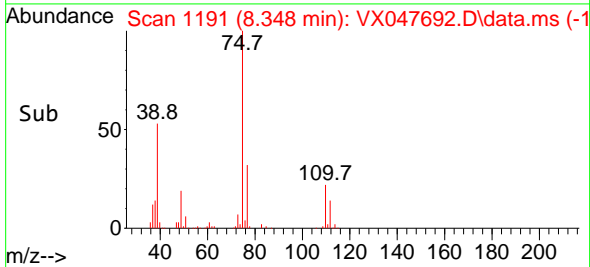
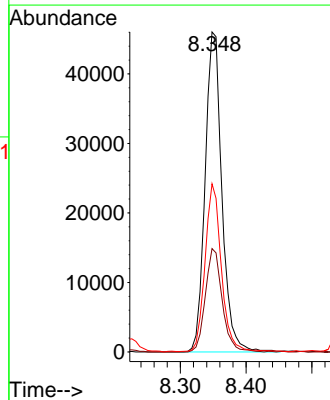
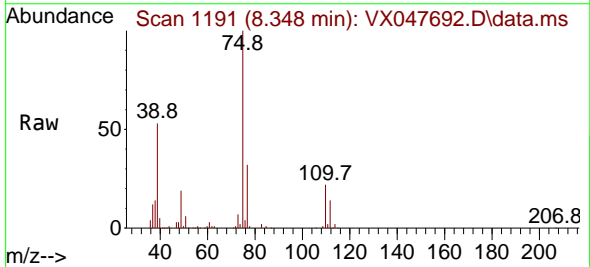

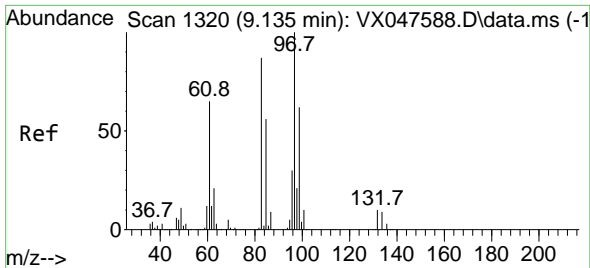

#55
 1,1,2-Trichloroethane
 Concen: 20.933 ug/l
 RT: 9.134 min Scan# 111
 Delta R.T. -0.000 min
 Lab File: VX047692.D
 Acq: 22 Sep 2025 10:54

Instrument : MSVOA_X
 ClientSampleId : VX0922WBS01

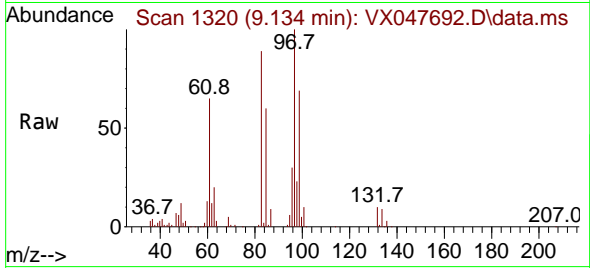

Tgt Ion: 97 Resp: 46109

Ion	Ratio	Lower	Upper
97	100		
83	88.7	69.6	104.4
85	59.7	45.0	67.6
99	68.8	49.6	74.4

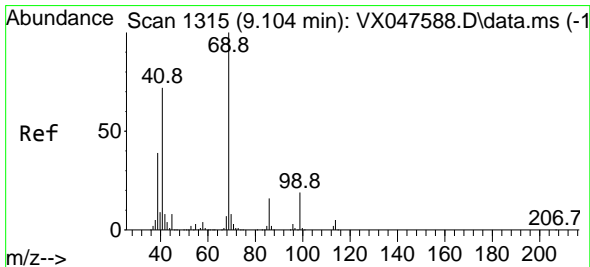
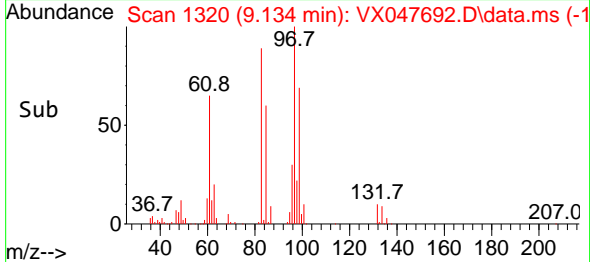
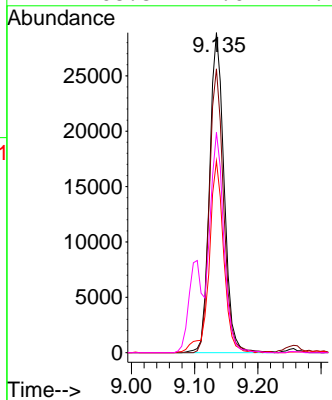

#56
 Ethyl methacrylate
 Concen: 20.390 ug/l
 RT: 9.098 min Scan# 1314
 Delta R.T. -0.006 min
 Lab File: VX047692.D
 Acq: 22 Sep 2025 10:54

Tgt Ion: 69 Resp: 70536

Ion	Ratio	Lower	Upper
69	100		
41	71.4	58.6	87.8
39	38.3	31.5	47.3

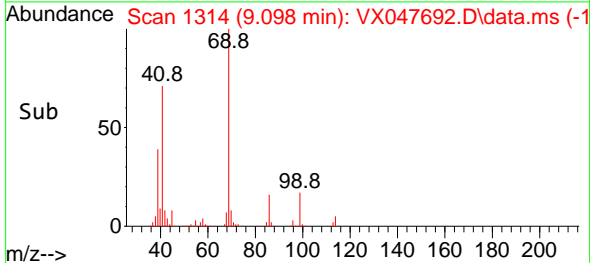
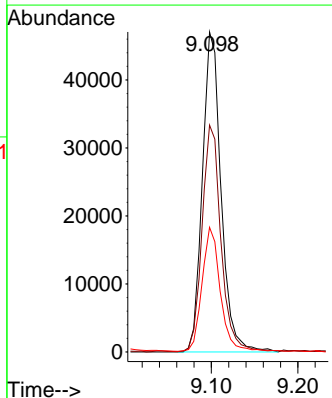
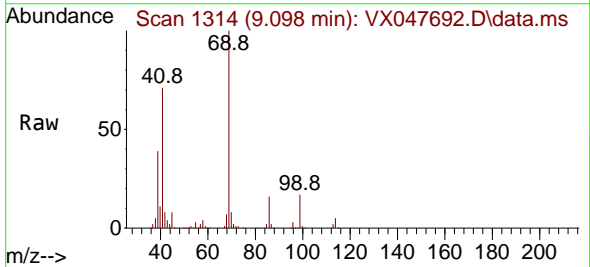

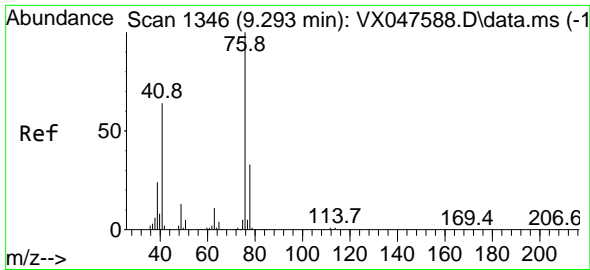

#57
 1,3-Dichloropropane
 Concen: 21.589 ug/l
 RT: 9.287 min Scan# 1111
 Delta R.T. -0.006 min
 Lab File: VX047692.D
 Acq: 22 Sep 2025 10:54

Instrument :
 MSVOA_X
 ClientSampleId :
 VX0922WBS01

Tgt Ion: 76 Resp: 81692
 Ion Ratio Lower Upper
 76 100
 78 32.4 26.2 39.4

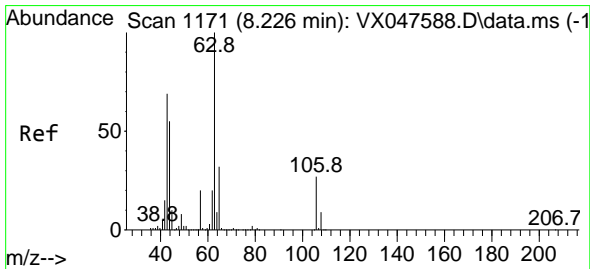
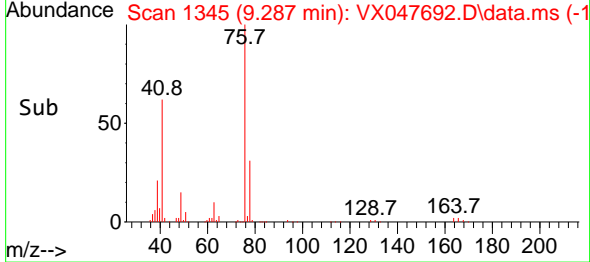
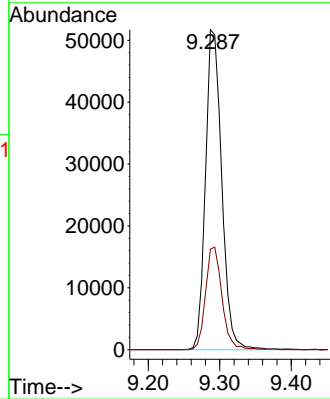
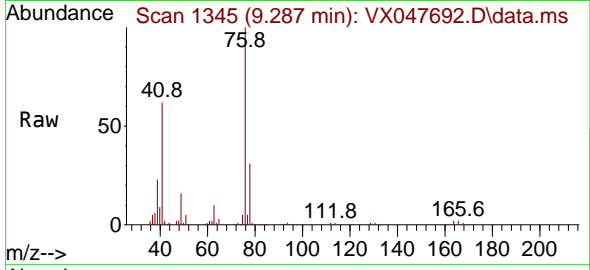

#58
 2-Chloroethyl Vinyl ether
 Concen: 94.402 ug/l
 RT: 8.226 min Scan# 1171
 Delta R.T. 0.000 min
 Lab File: VX047692.D
 Acq: 22 Sep 2025 10:54

Tgt Ion: 63 Resp: 144109
 Ion Ratio Lower Upper
 63 100
 106 27.4 21.9 32.9

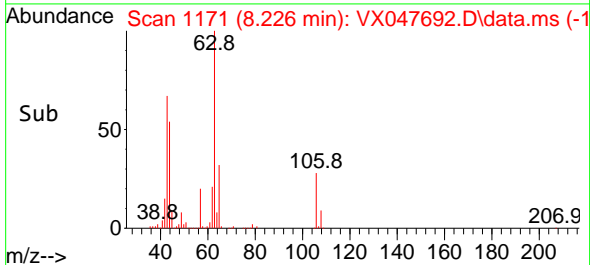
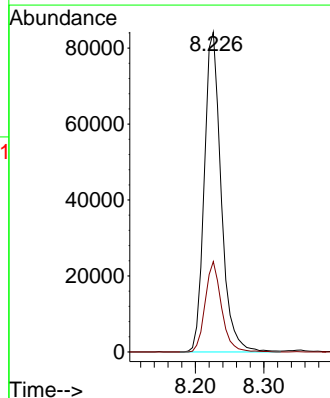
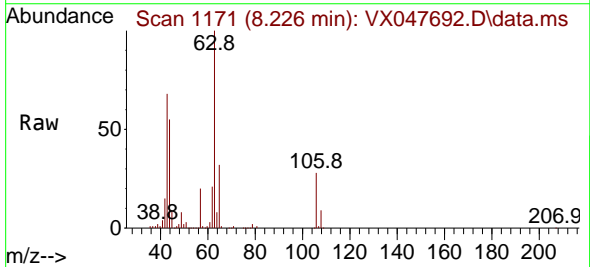

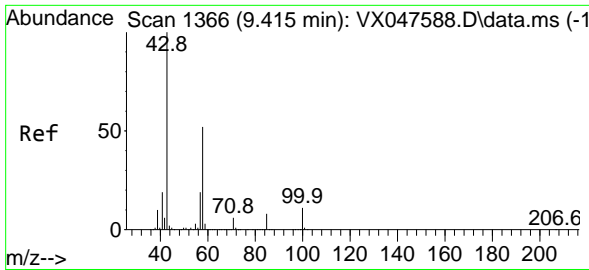

#59
 2-Hexanone
 Concen: 96.561 ug/l
 RT: 9.415 min Scan# 11
 Delta R.T. -0.000 min
 Lab File: VX047692.D
 Acq: 22 Sep 2025 10:54

Instrument :
 MSVOA_X
 ClientSampleId :
 VX0922WBS01

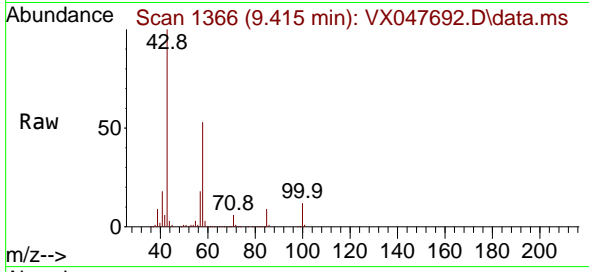

Tgt Ion: 43 Resp: 206129
 Ion Ratio Lower Upper
 43 100
 58 52.4 26.1 78.2

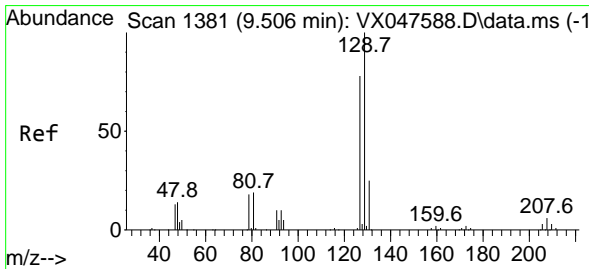
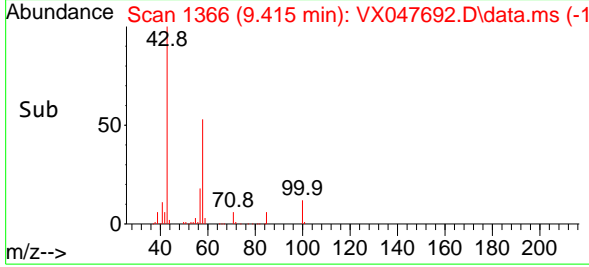
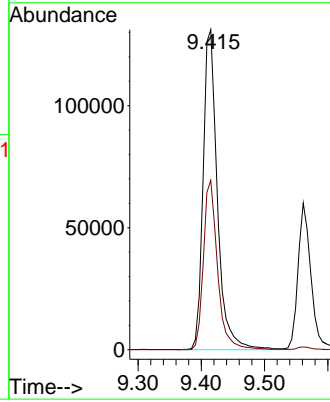

#60
 Dibromochloromethane
 Concen: 21.491 ug/l
 RT: 9.506 min Scan# 1381
 Delta R.T. -0.000 min
 Lab File: VX047692.D
 Acq: 22 Sep 2025 10:54

Tgt Ion: 129 Resp: 54546
 Ion Ratio Lower Upper
 129 100
 127 78.2 38.4 115.2

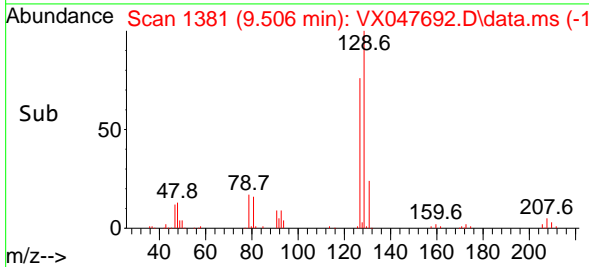
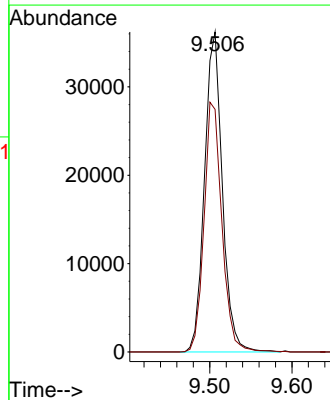
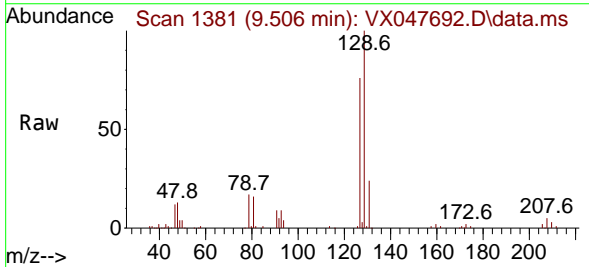

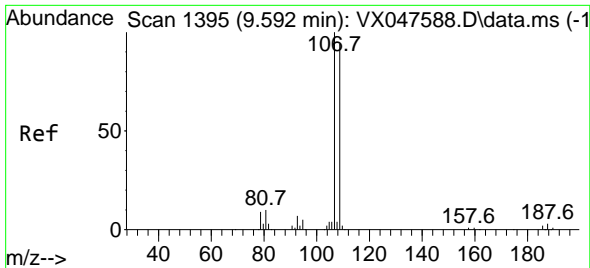

#61
 1,2-Dibromoethane
 Concen: 21.443 ug/l
 RT: 9.592 min Scan# 1395
 Delta R.T. -0.000 min
 Lab File: VX047692.D
 Acq: 22 Sep 2025 10:54

Instrument : MSVOA_X
 ClientSampleId : VX0922WBS01

Tgt Ion: 107 Resp: 48109
 Ion Ratio Lower Upper
 107 100
 109 94.1 75.3 112.9

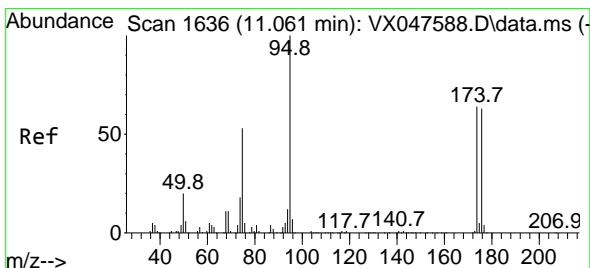
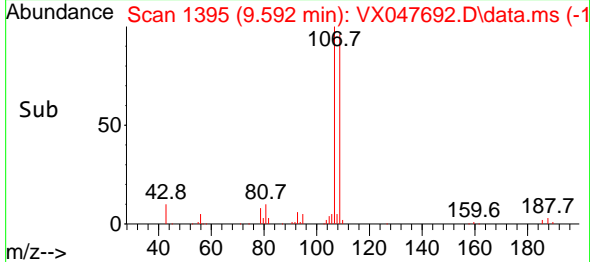
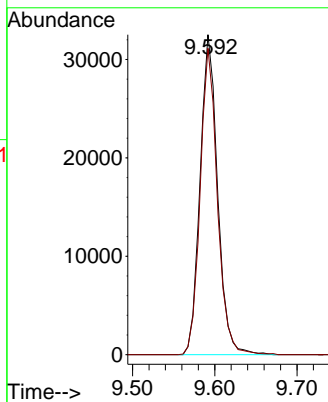
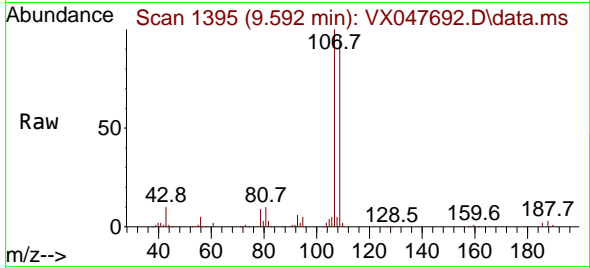

#62
 4-Bromofluorobenzene
 Concen: 56.816 ug/l
 RT: 11.061 min Scan# 1636
 Delta R.T. -0.000 min
 Lab File: VX047692.D
 Acq: 22 Sep 2025 10:54

Tgt Ion: 95 Resp: 155877
 Ion Ratio Lower Upper
 95 100
 174 71.0 0.0 141.6
 176 68.5 0.0 138.4

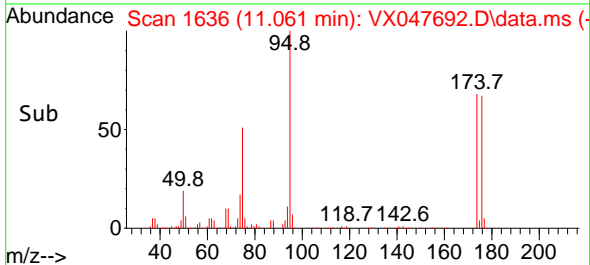
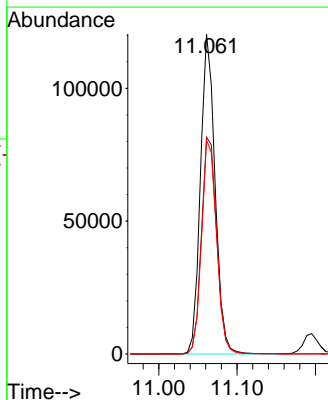
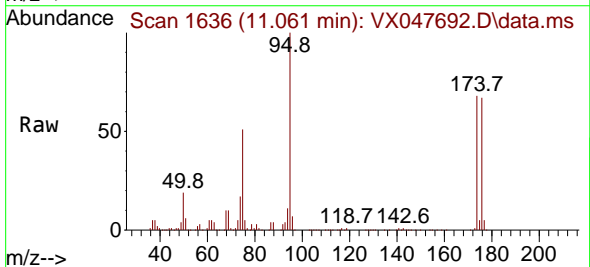

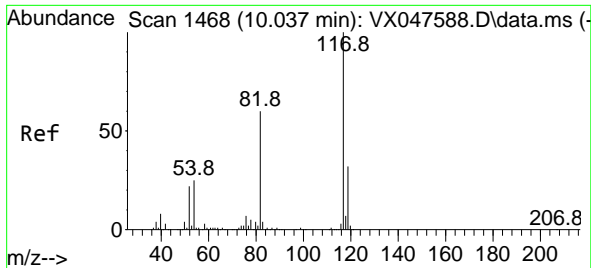

#63
 Chlorobenzene-d5
 Concen: 50.000 ug/l
 RT: 10.037 min Scan# 1468
 Delta R.T. -0.000 min
 Lab File: VX047692.D
 Acq: 22 Sep 2025 10:54

Instrument : MSVOA_X
 ClientSampleId : VX0922WBS01

Tgt Ion:117 Resp: 283214

Ion	Ratio	Lower	Upper
117	100		
82	57.1	47.8	71.6
119	32.6	25.2	37.8

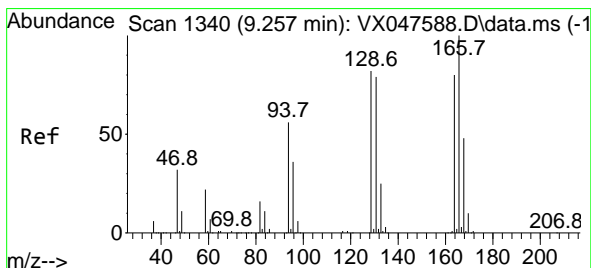
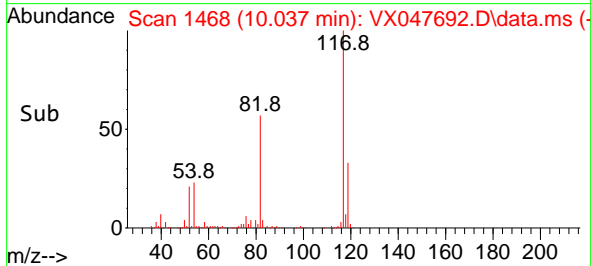
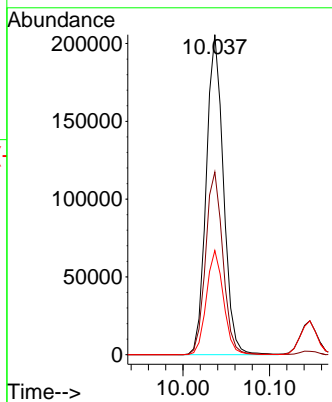
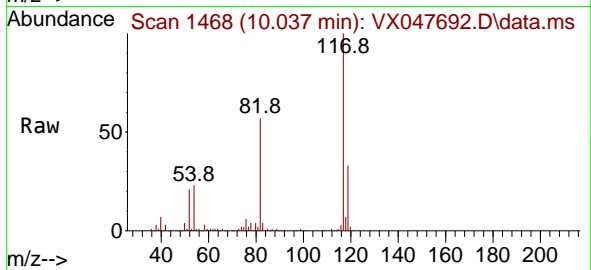

#64
 Tetrachloroethene
 Concen: 21.330 ug/l
 RT: 9.256 min Scan# 1340
 Delta R.T. -0.000 min
 Lab File: VX047692.D
 Acq: 22 Sep 2025 10:54

Tgt Ion:164 Resp: 39380

Ion	Ratio	Lower	Upper
164	100		
166	117.8	100.2	150.2
129	94.7	81.8	122.6
131	95.2	78.6	118.0

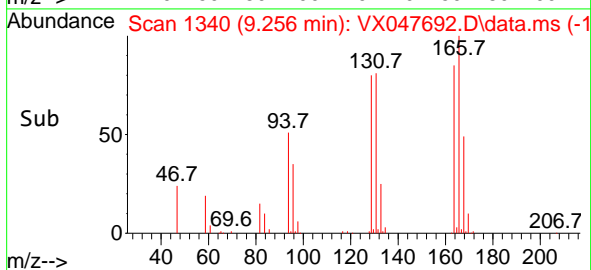
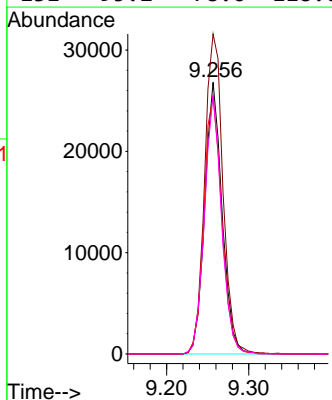
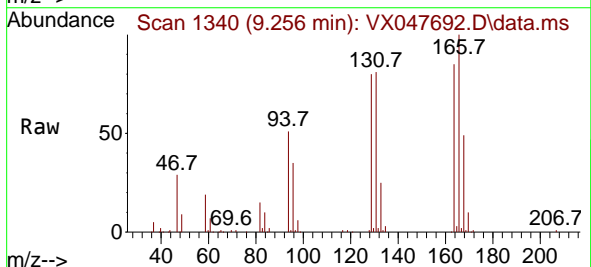

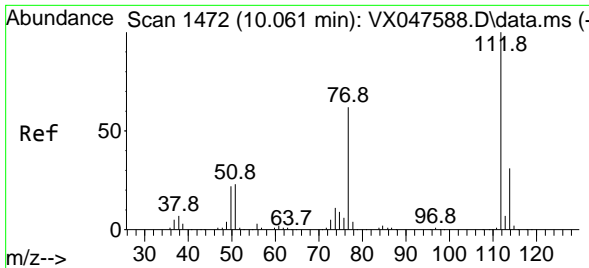

#65
 Chlorobenzene
 Concen: 21.085 ug/l
 RT: 10.061 min Scan# 1472
 Delta R.T. -0.000 min
 Lab File: VX047692.D
 Acq: 22 Sep 2025 10:54

Instrument : MSVOA_X
 ClientSampleId : VX0922WBS01

Tgt Ion:112 Resp: 135663
 Ion Ratio Lower Upper
 112 100
 114 31.8 25.1 37.7

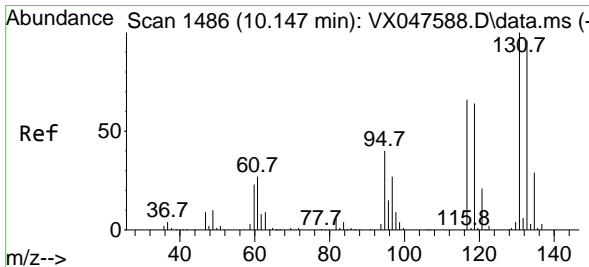
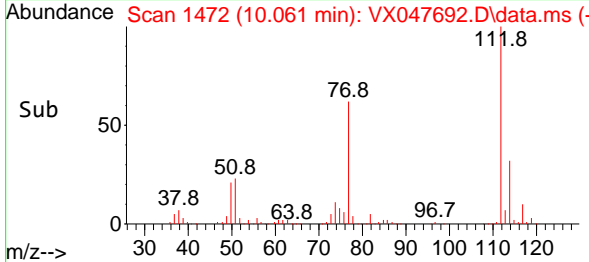
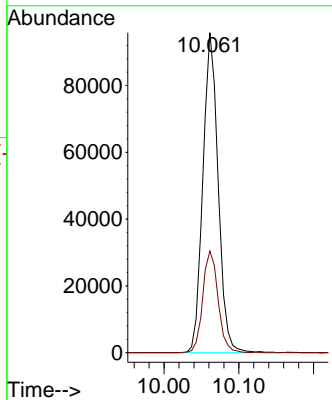
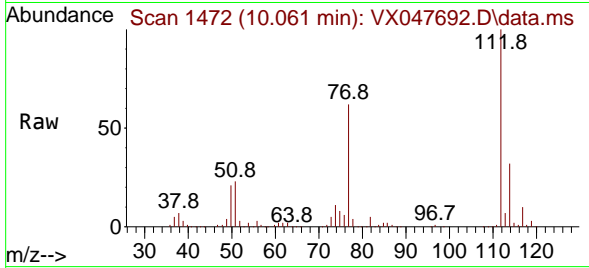

#66
 1,1,1,2-Tetrachloroethane
 Concen: 20.715 ug/l
 RT: 10.147 min Scan# 1486
 Delta R.T. -0.000 min
 Lab File: VX047692.D
 Acq: 22 Sep 2025 10:54

Tgt Ion:131 Resp: 45992
 Ion Ratio Lower Upper
 131 100
 133 94.6 47.3 142.0
 119 65.0 32.0 96.0

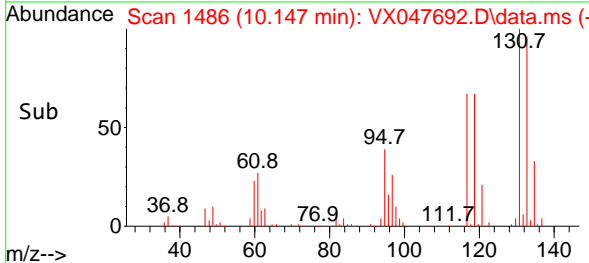
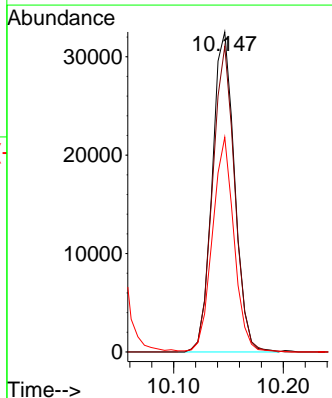
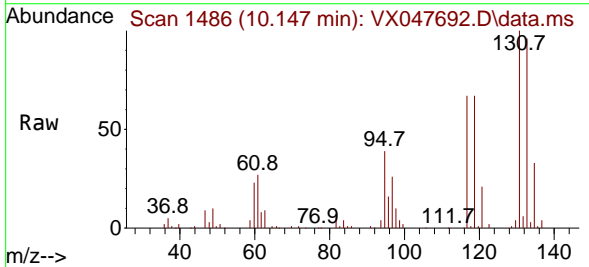

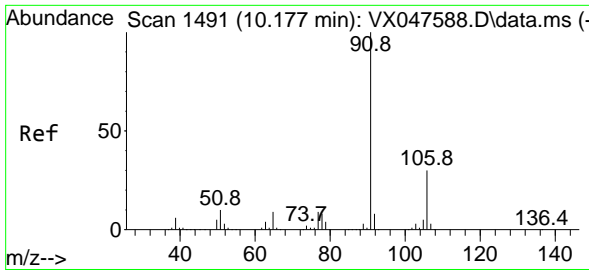

#67
 Ethyl Benzene
 Concen: 20.809 ug/l
 RT: 10.177 min Scan# 1491
 Delta R.T. -0.000 min
 Lab File: VX047692.D
 Acq: 22 Sep 2025 10:54

Instrument : MSVOA_X
 ClientSampleId : VX0922WBS01

Tgt Ion: 91 Resp: 231008
 Ion Ratio Lower Upper
 91 100
 106 30.3 24.3 36.5

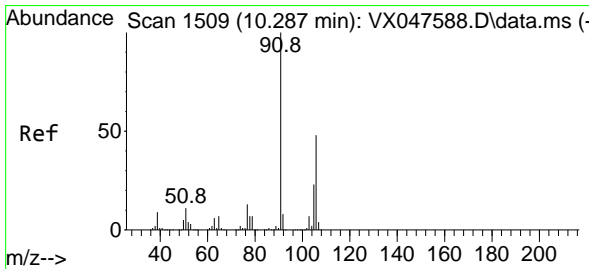
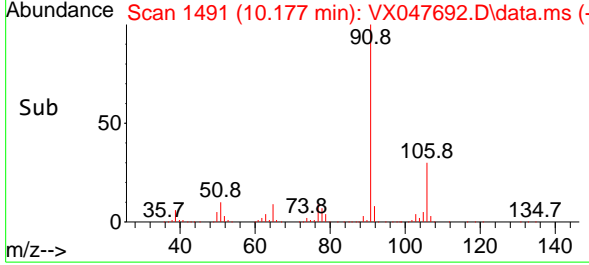
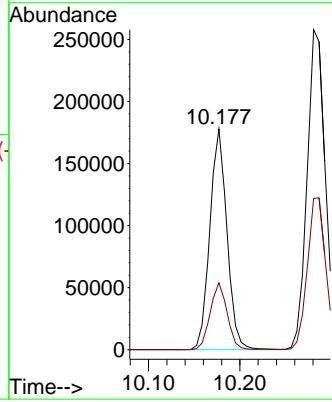
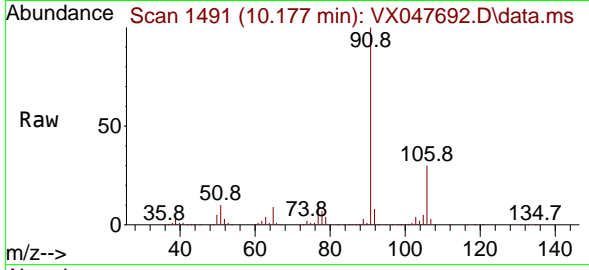

#68
 m/p-Xylenes
 Concen: 42.274 ug/l
 RT: 10.287 min Scan# 1509
 Delta R.T. -0.000 min
 Lab File: VX047692.D
 Acq: 22 Sep 2025 10:54

Tgt Ion:106 Resp: 174681
 Ion Ratio Lower Upper
 106 100
 91 206.8 167.8 251.8

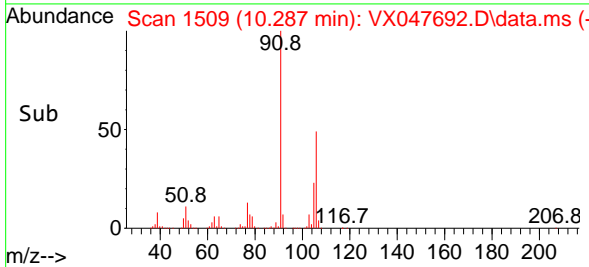
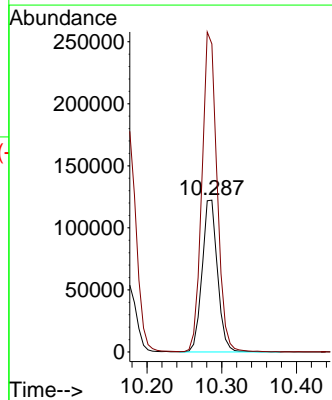
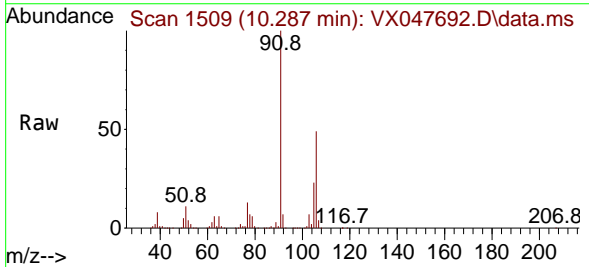

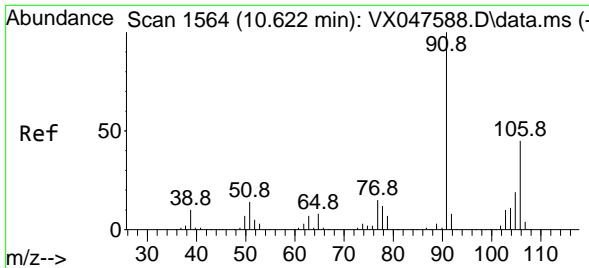

#69
 o-Xylene
 Concen: 21.029 ug/l
 RT: 10.622 min Scan# 1564
 Delta R.T. -0.000 min
 Lab File: VX047692.D
 Acq: 22 Sep 2025 10:54

Instrument : MSVOA_X
 ClientSampleId : VX0922WBS01

Tgt Ion:106 Resp: 84047
 Ion Ratio Lower Upper
 106 100
 91 219.5 111.1 333.4

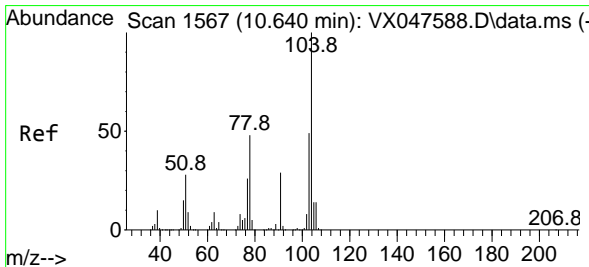
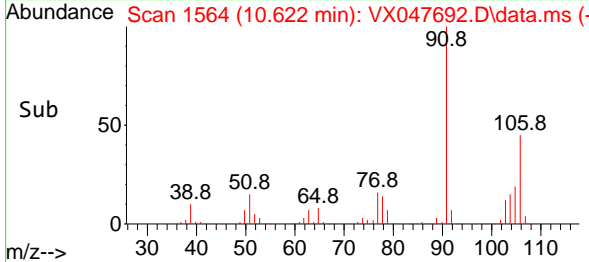
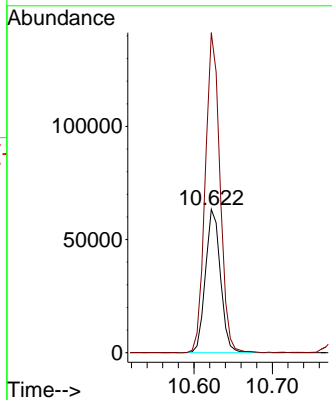
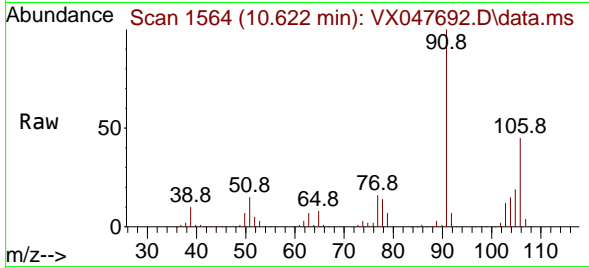

#70
 Styrene
 Concen: 20.714 ug/l
 RT: 10.640 min Scan# 1567
 Delta R.T. -0.000 min
 Lab File: VX047692.D
 Acq: 22 Sep 2025 10:54

Tgt Ion:104 Resp: 145060
 Ion Ratio Lower Upper
 104 100
 78 52.6 43.1 64.7
 103 54.4 43.1 64.7

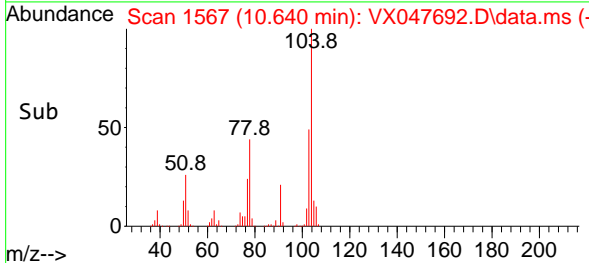
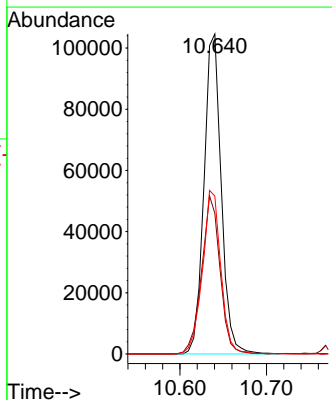
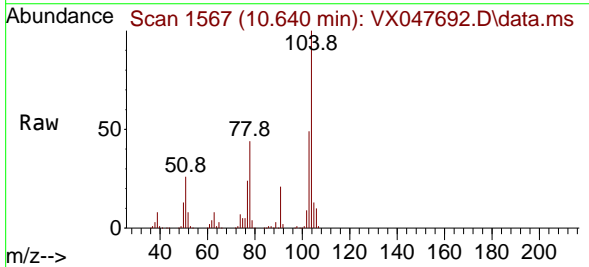

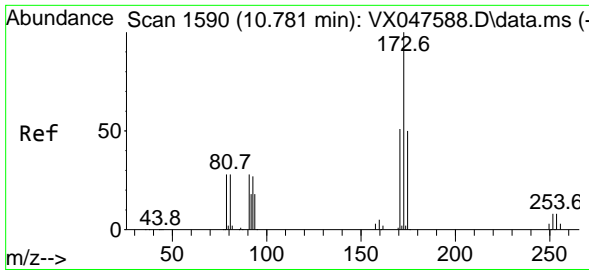

#71
 Bromoform
 Concen: 20.720 ug/l
 RT: 10.781 min Scan# 11
 Delta R.T. -0.000 min
 Lab File: VX047692.D
 Acq: 22 Sep 2025 10:54

Instrument :
 MSVOA_X
 ClientSampleId :
 VX0922WBS01

Tgt Ion	Resp	Lower	Upper
173	34350		
175	50.0	24.9	74.6
254	0.0	0.1	0.1#

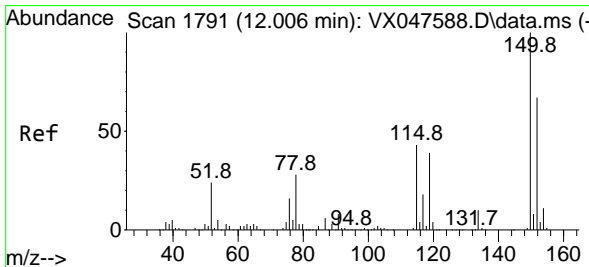
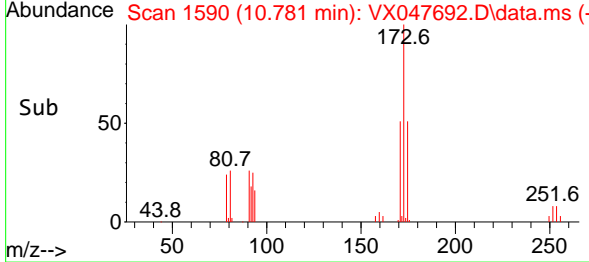
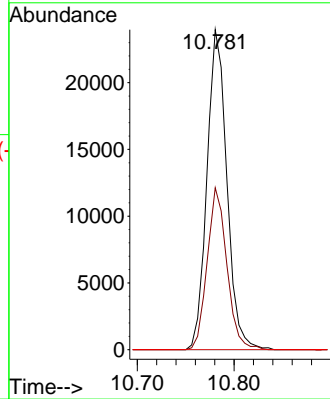
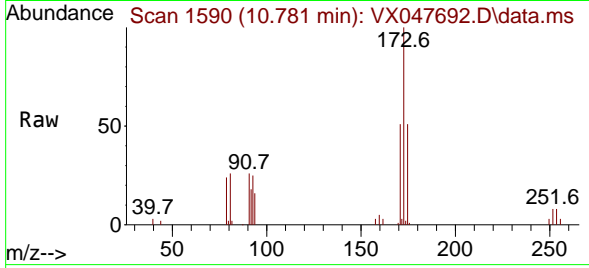

#72
 1,4-Dichlorobenzene-d4
 Concen: 50.000 ug/l
 RT: 12.000 min Scan# 1790
 Delta R.T. -0.006 min
 Lab File: VX047692.D
 Acq: 22 Sep 2025 10:54

Tgt Ion	Resp	Lower	Upper
152	141526		
115	71.3	44.9	134.5
150	164.5	0.0	352.0

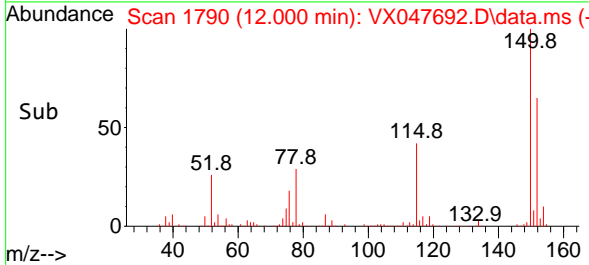
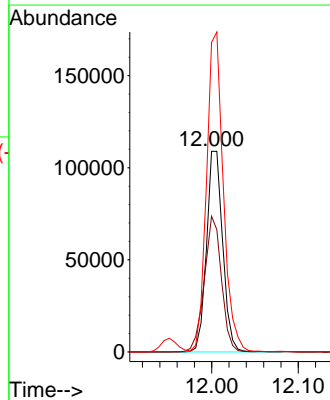
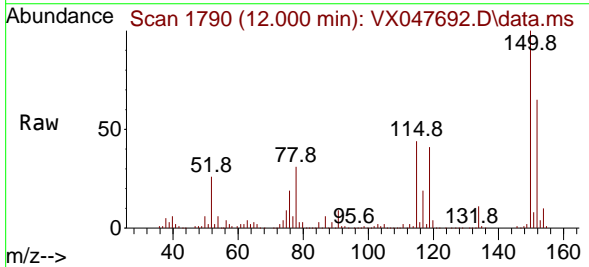

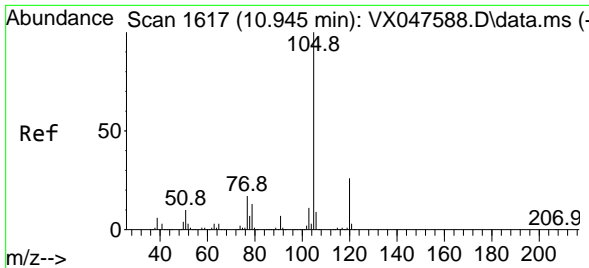

#73
 Isopropylbenzene
 Concen: 19.897 ug/l
 RT: 10.945 min Scan# 1617
 Delta R.T. -0.000 min
 Lab File: VX047692.D
 Acq: 22 Sep 2025 10:54

Instrument : MSVOA_X
 ClientSampleId : VX0922WBS01

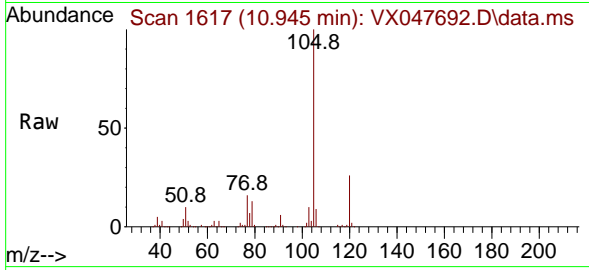

Tgt Ion:105 Resp: 214088
 Ion Ratio Lower Upper
 105 100
 120 25.9 12.8 38.4

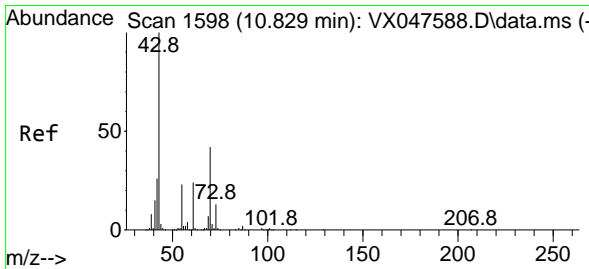
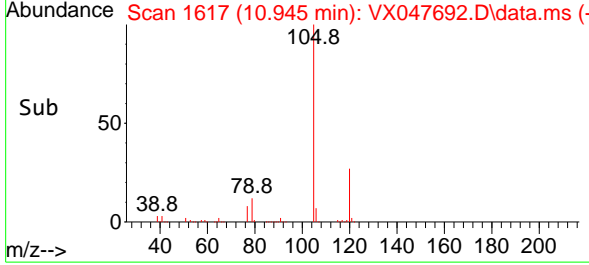
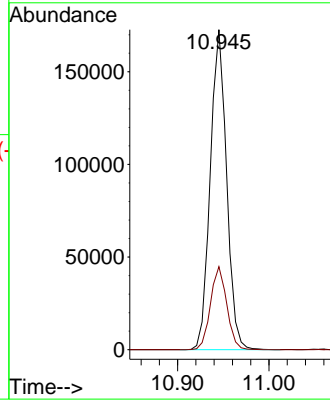

#74
 N-ethyl acetate
 Concen: 18.607 ug/l
 RT: 10.823 min Scan# 1597
 Delta R.T. -0.006 min
 Lab File: VX047692.D
 Acq: 22 Sep 2025 10:54

Tgt Ion: 43 Resp: 91296
 Ion Ratio Lower Upper
 43 100
 70 40.7 32.0 48.0
 55 24.5 18.9 28.3
 61 23.5 18.8 28.2

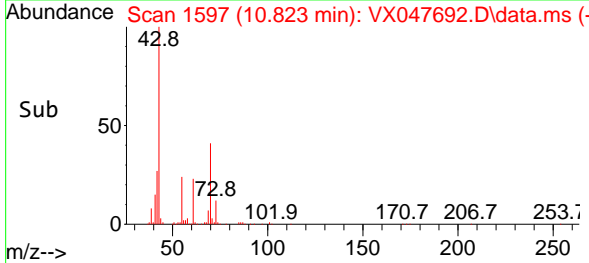
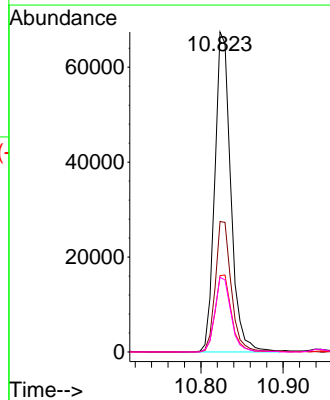
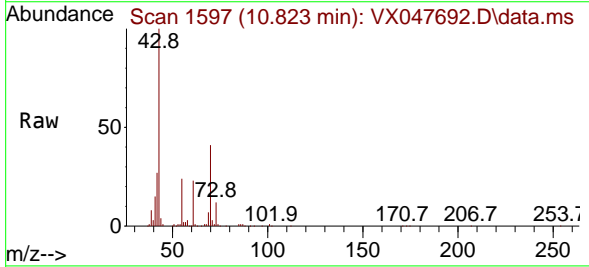

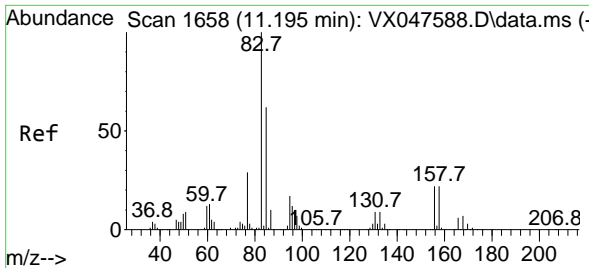

#75
 1,1,2,2-Tetrachloroethane
 Concen: 19.519 ug/l
 RT: 11.195 min Scan# 1658
 Delta R.T. -0.000 min
 Lab File: VX047692.D
 Acq: 22 Sep 2025 10:54

Instrument : MSVOA_X
 ClientSampleId : VX0922WBS01

Tgt Ion	Resp	Lower	Upper
83	63541	100	100
131	10.3	5.0	14.9
85	62.3	31.6	95.0

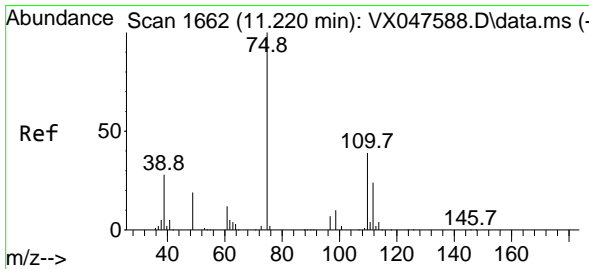
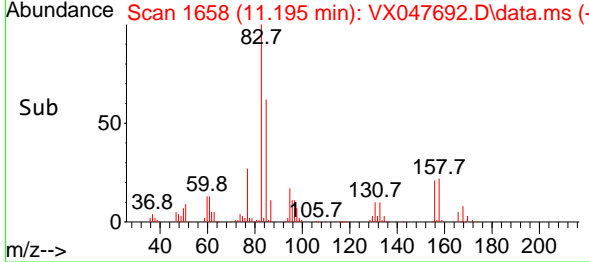
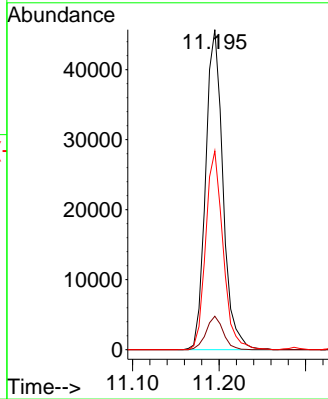
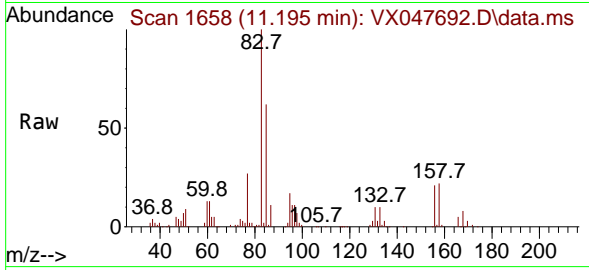

#76
 1,2,3-Trichloropropane
 Concen: 22.990 ug/l
 RT: 11.219 min Scan# 1662
 Delta R.T. -0.000 min
 Lab File: VX047692.D
 Acq: 22 Sep 2025 10:54

Tgt Ion	Resp	Lower	Upper
75	65877	100	100
77	32.6	18.8	56.4

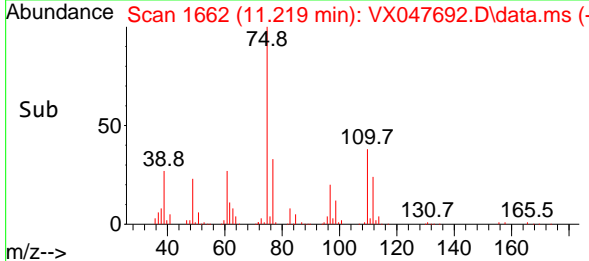
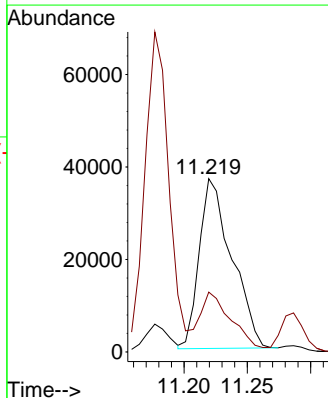
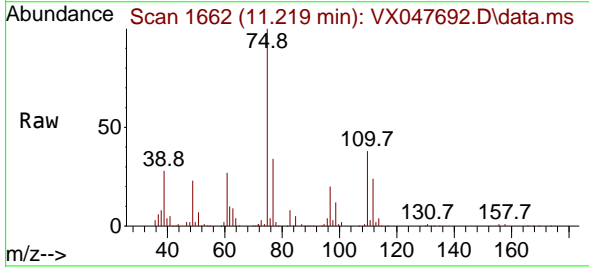

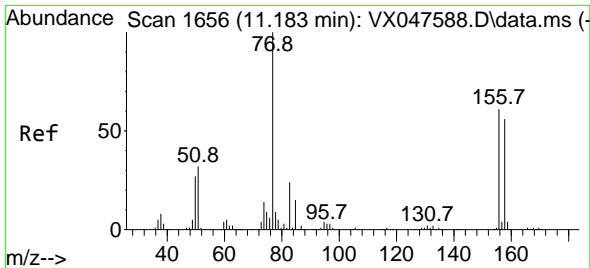

#77
 Bromobenzene
 Concen: 19.591 ug/l
 RT: 11.183 min Scan# 1656
 Delta R.T. -0.000 min
 Lab File: VX047692.D
 Acq: 22 Sep 2025 10:54

Instrument :
 MSVOA_X
 ClientSampleId :
 VX0922WBS01

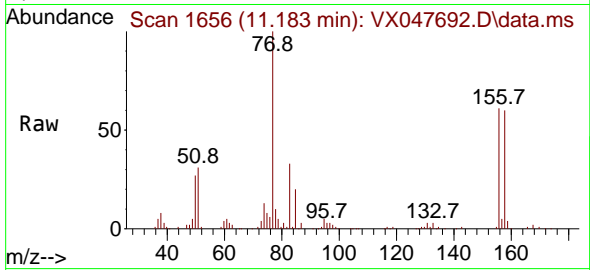

Tgt Ion:156 Resp: 51918
 Ion Ratio Lower Upper
 156 100
 77 176.0 89.7 269.1
 158 100.3 47.9 143.6

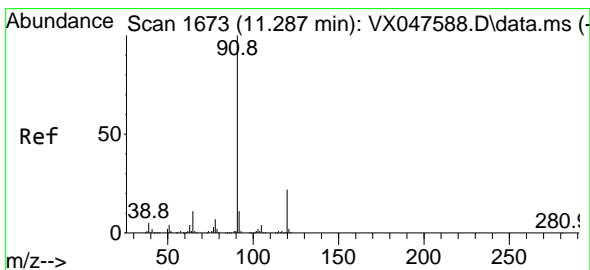
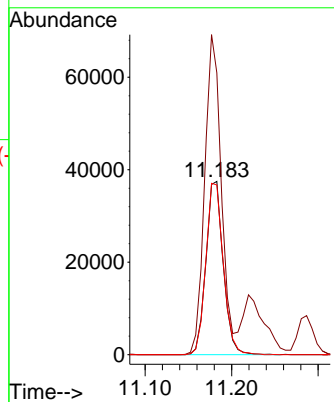
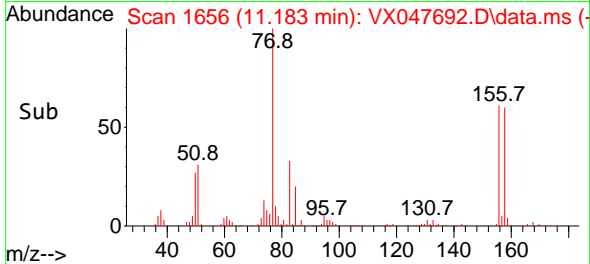

#78
 n-propylbenzene
 Concen: 20.102 ug/l
 RT: 11.287 min Scan# 1673
 Delta R.T. -0.000 min
 Lab File: VX047692.D
 Acq: 22 Sep 2025 10:54

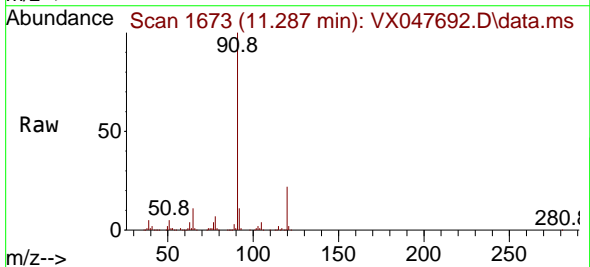

Tgt Ion: 91 Resp: 255688
 Ion Ratio Lower Upper
 91 100
 120 22.2 11.1 33.1

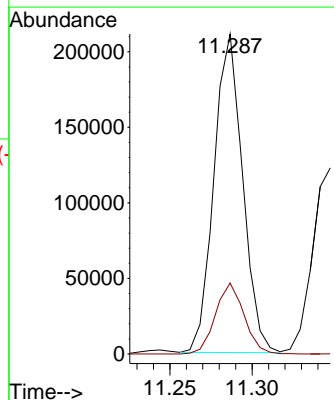
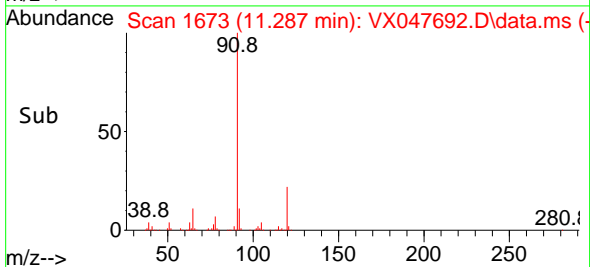

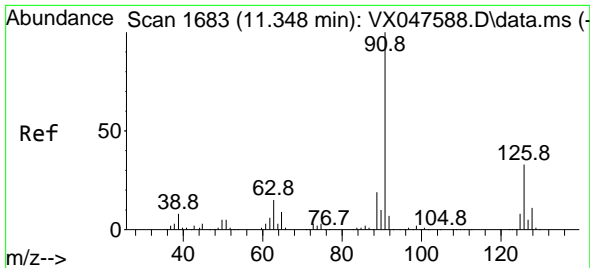

#79
 2-Chlorotoluene
 Concen: 20.034 ug/l
 RT: 11.348 min Scan# 1683
 Delta R.T. -0.000 min
 Lab File: VX047692.D
 Acq: 22 Sep 2025 10:54

Instrument : MSVOA_X
 ClientSampleId : VX0922WBS01

Tgt Ion: 91 Resp: 156071
 Ion Ratio Lower Upper
 91 100
 126 32.7 16.1 48.3

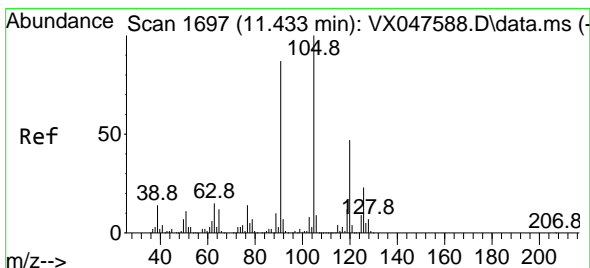
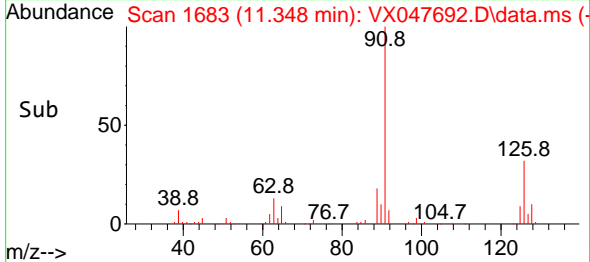
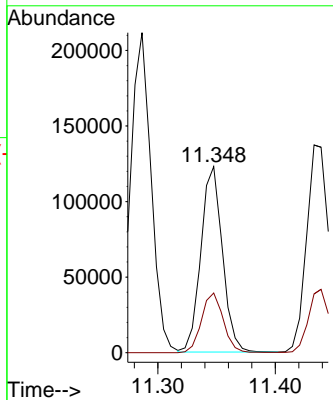
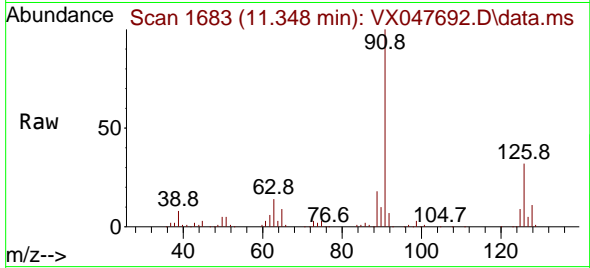

#80
 1,3,5-Trimethylbenzene
 Concen: 19.903 ug/l
 RT: 11.433 min Scan# 1697
 Delta R.T. -0.000 min
 Lab File: VX047692.D
 Acq: 22 Sep 2025 10:54

Tgt Ion: 105 Resp: 175941
 Ion Ratio Lower Upper
 105 100
 120 48.6 23.6 70.8

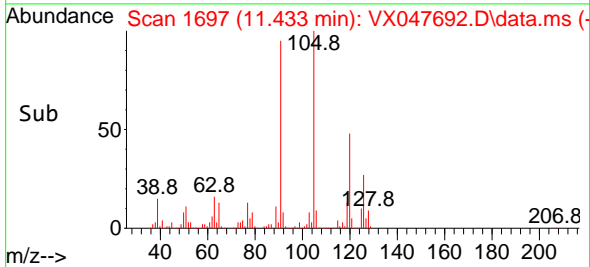
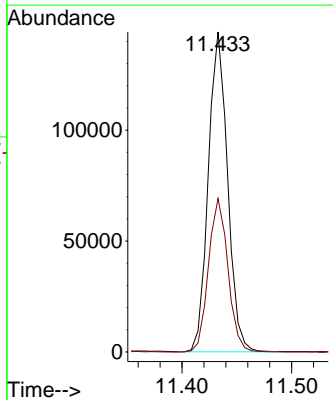
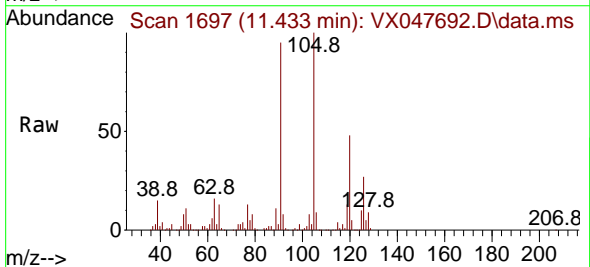

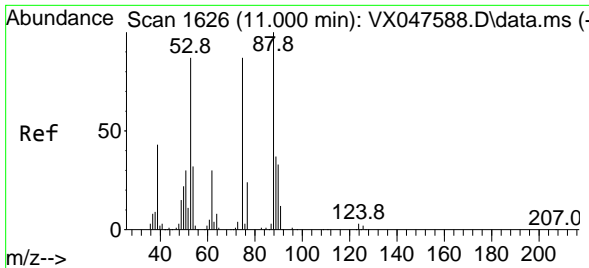

#81
 trans-1,4-Dichloro-2-butene
 Concen: 17.386 ug/l
 RT: 11.000 min Scan# 1626
 Delta R.T. -0.000 min
 Lab File: VX047692.D
 Acq: 22 Sep 2025 10:54

Instrument : MSVOA_X
 ClientSampleId : VX0922WBS01

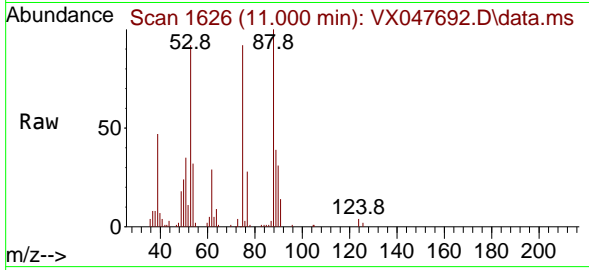

Tgt Ion: 75 Resp: 19536
 Ion Ratio Lower Upper
 75 100
 53 108.2 83.4 125.2
 89 47.2 36.3 54.5

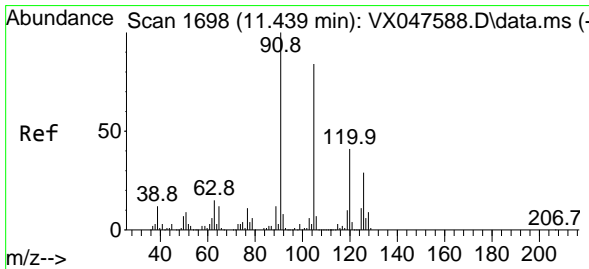
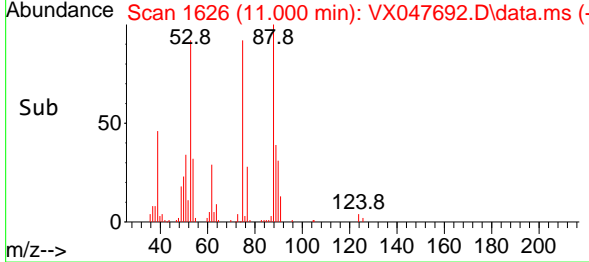
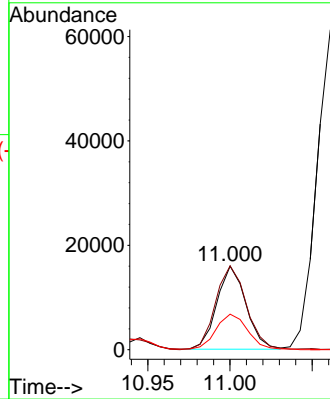

#82
 4-Chlorotoluene
 Concen: 19.956 ug/l
 RT: 11.433 min Scan# 1697
 Delta R.T. -0.006 min
 Lab File: VX047692.D
 Acq: 22 Sep 2025 10:54

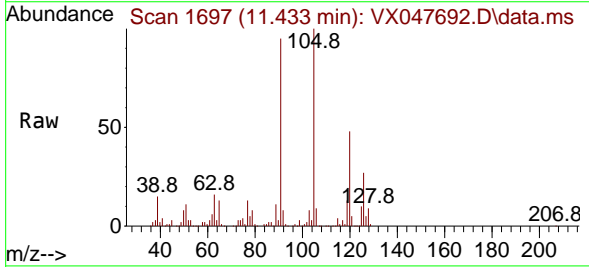

Tgt Ion: 91 Resp: 183613
 Ion Ratio Lower Upper
 91 100
 126 28.9 14.2 42.6

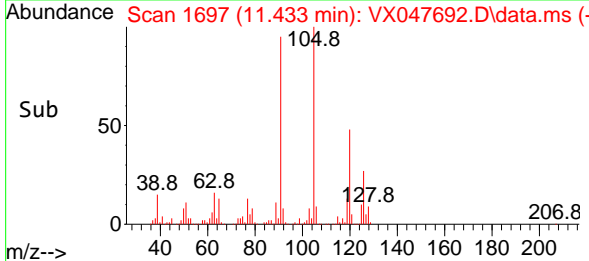
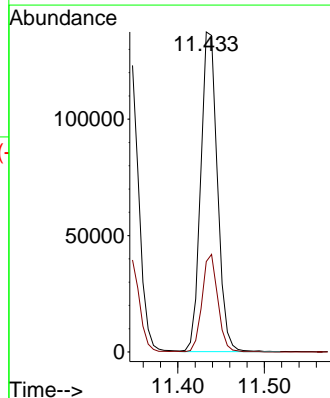

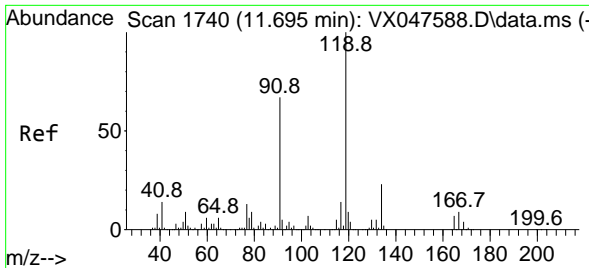

#83
 tert-Butylbenzene
 Concen: 19.580 ug/l
 RT: 11.695 min Scan# 1740
 Delta R.T. -0.000 min
 Lab File: VX047692.D
 Acq: 22 Sep 2025 10:54

Instrument : MSVOA_X
 ClientSampleId : VX0922WBS01

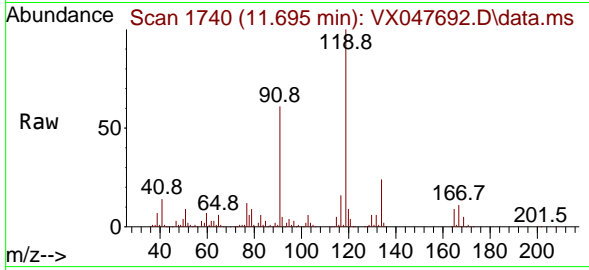

Tgt Ion:119 Resp: 177186

Ion	Ratio	Lower	Upper
119	100		
91	58.0	29.6	88.8
134	22.6	11.0	33.0

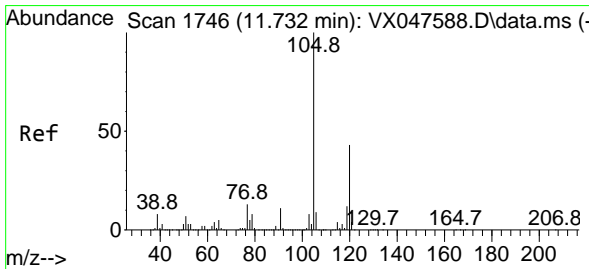
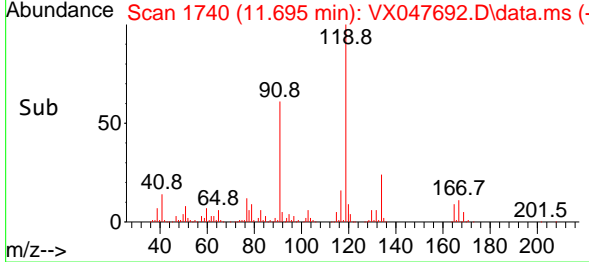
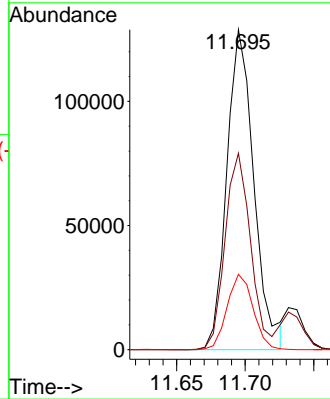

#84
 1,2,4-Trimethylbenzene
 Concen: 19.993 ug/l
 RT: 11.732 min Scan# 1746
 Delta R.T. -0.000 min
 Lab File: VX047692.D
 Acq: 22 Sep 2025 10:54

Tgt Ion:105 Resp: 179182

Ion	Ratio	Lower	Upper
105	100		
120	43.4	22.1	66.1

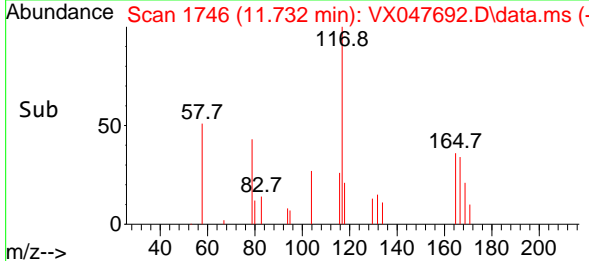
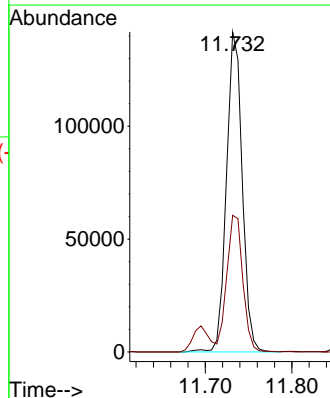
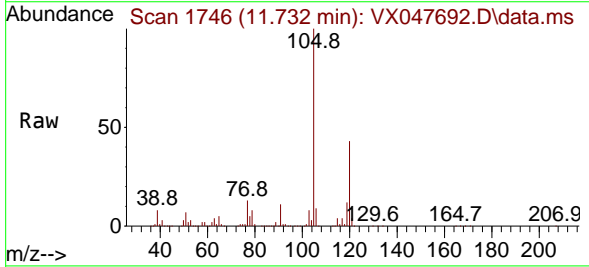

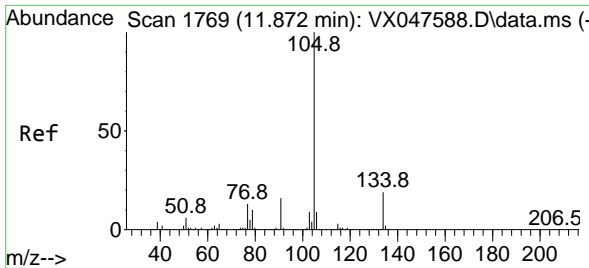

#85
 sec-Butylbenzene
 Concen: 20.050 ug/l
 RT: 11.872 min Scan# 1769
 Delta R.T. -0.000 min
 Lab File: VX047692.D
 Acq: 22 Sep 2025 10:54

Instrument : MSVOA_X
 ClientSampleId : VX0922WBS01

Tgt Ion:105 Resp: 215512
 Ion Ratio Lower Upper
 105 100
 134 19.8 9.8 29.5

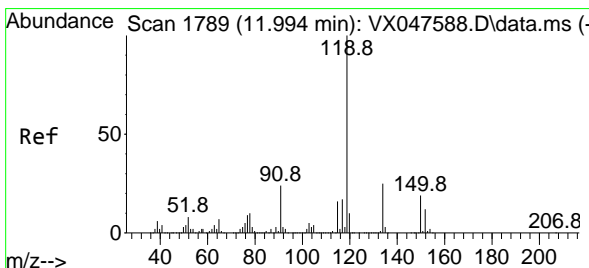
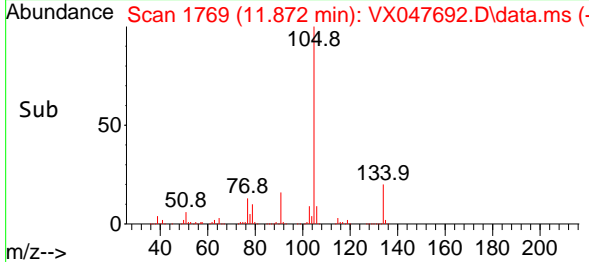
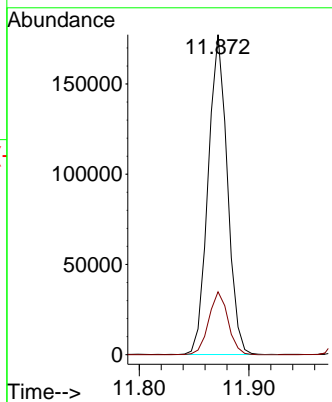
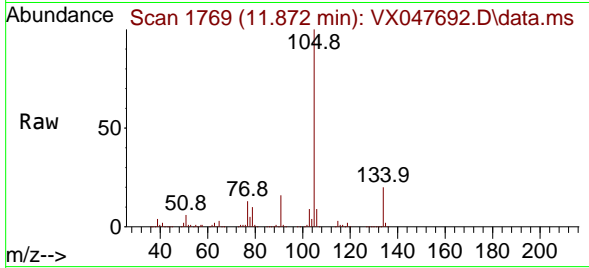

#86
 p-Isopropyltoluene
 Concen: 19.733 ug/l
 RT: 11.988 min Scan# 1788
 Delta R.T. -0.006 min
 Lab File: VX047692.D
 Acq: 22 Sep 2025 10:54

Tgt Ion:119 Resp: 179574
 Ion Ratio Lower Upper
 119 100
 134 25.4 12.6 37.8
 91 25.3 12.6 37.6

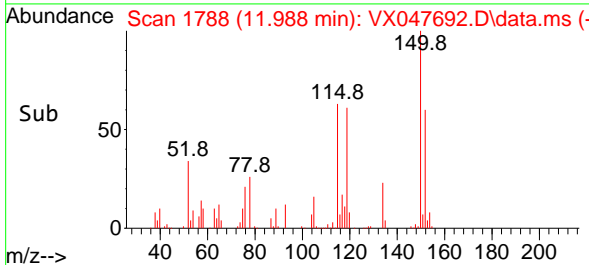
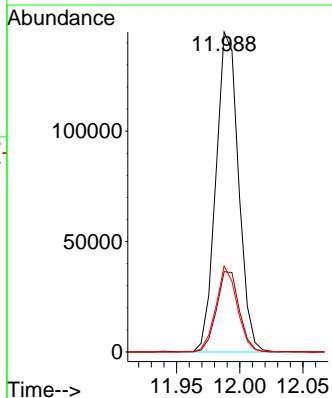
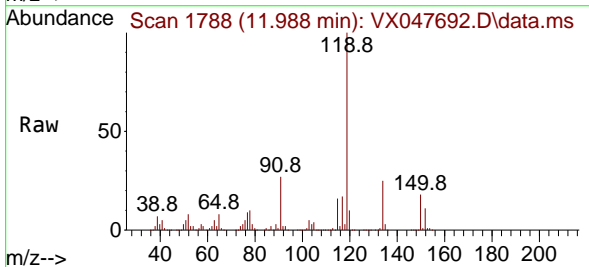

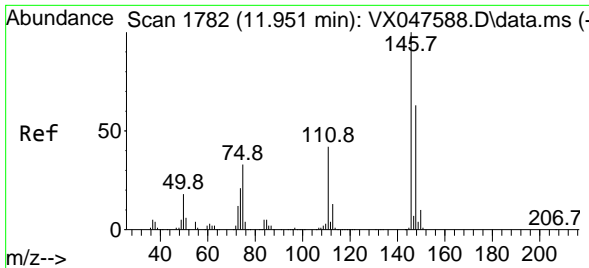

#87
 1,3-Dichlorobenzene
 Concen: 20.059 ug/l
 RT: 11.951 min Scan# 1782
 Delta R.T. -0.000 min
 Lab File: VX047692.D
 Acq: 22 Sep 2025 10:54

Instrument : MSVOA_X
 ClientSampleId : VX0922WBS01

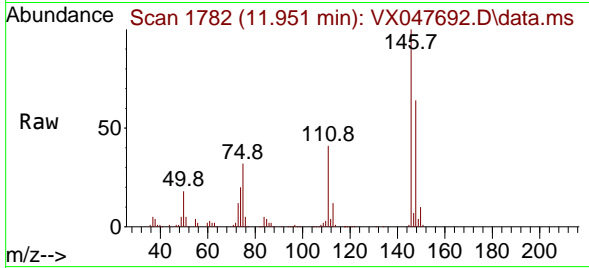

Tgt Ion:146 Resp: 98737
 Ion Ratio Lower Upper
 146 100
 111 42.0 21.5 64.5
 148 64.0 32.0 96.0

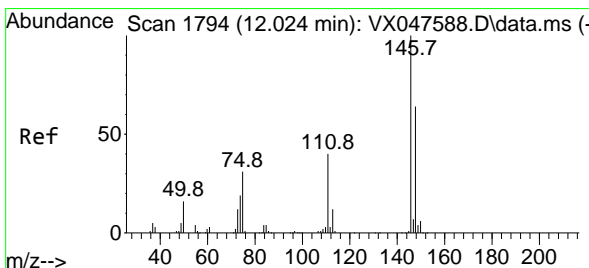
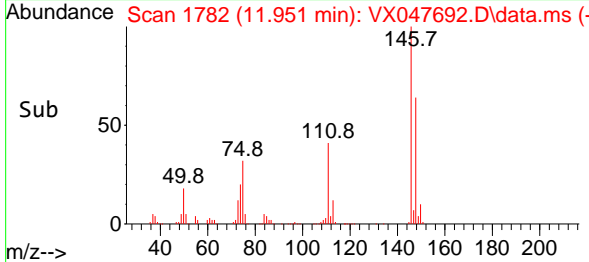
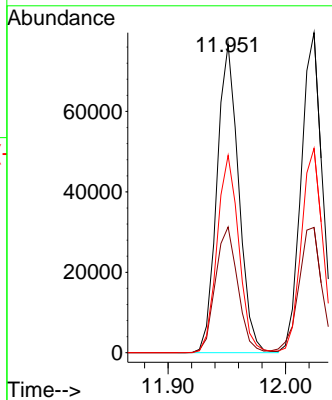

#88
 1,4-Dichlorobenzene
 Concen: 19.835 ug/l
 RT: 12.024 min Scan# 1794
 Delta R.T. -0.000 min
 Lab File: VX047692.D
 Acq: 22 Sep 2025 10:54

Tgt Ion:146 Resp: 100204
 Ion Ratio Lower Upper
 146 100
 111 42.5 20.8 62.4
 148 64.3 31.7 95.1

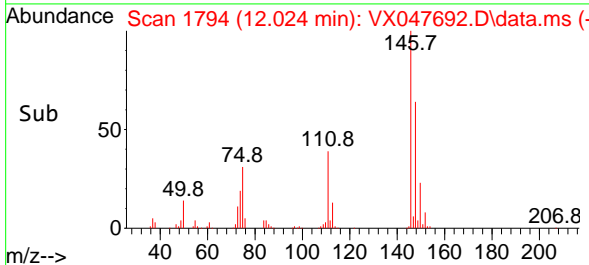
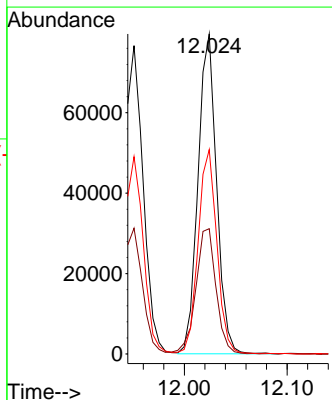
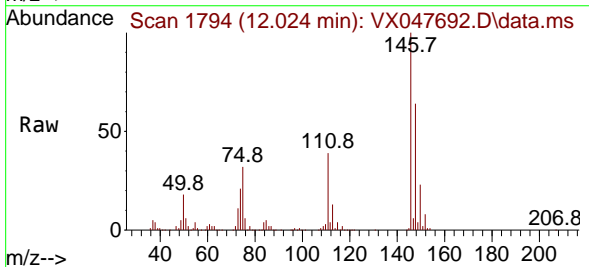

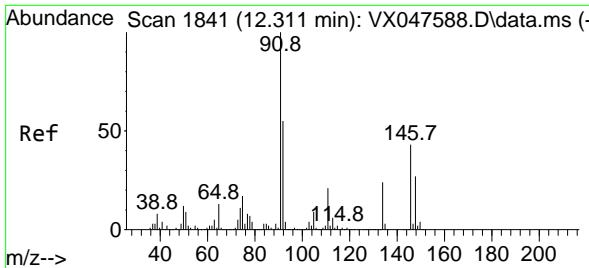

#89
 n-Butylbenzene
 Concen: 19.598 ug/l
 RT: 12.311 min Scan# 1841
 Delta R.T. -0.000 min
 Lab File: VX047692.D
 Acq: 22 Sep 2025 10:54

Instrument : MSVOA_X
 ClientSampleId : VX0922WBS01

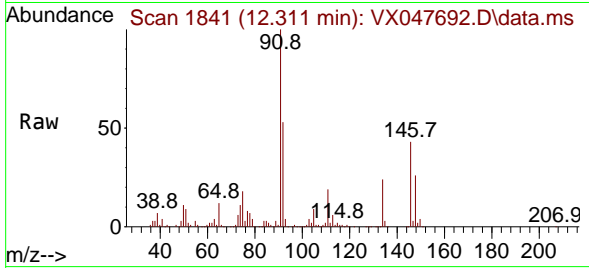

Tgt Ion: 91 Resp: 165021
 Ion Ratio Lower Upper
 91 100
 92 54.2 27.6 82.7
 134 25.9 12.6 37.8

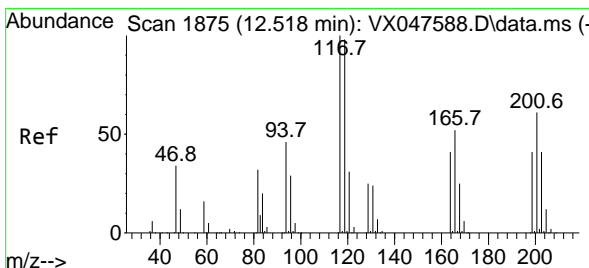
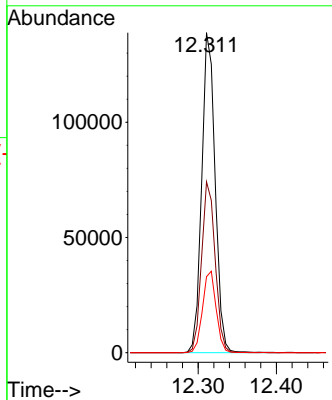
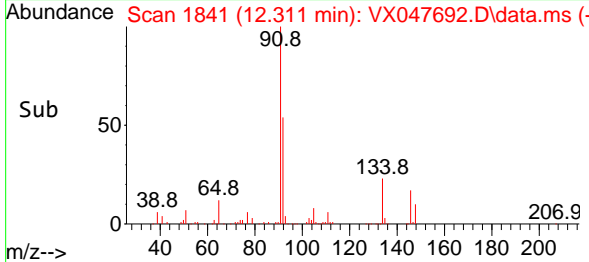

#90
 Hexachloroethane
 Concen: 19.426 ug/l
 RT: 12.518 min Scan# 1875
 Delta R.T. -0.000 min
 Lab File: VX047692.D
 Acq: 22 Sep 2025 10:54

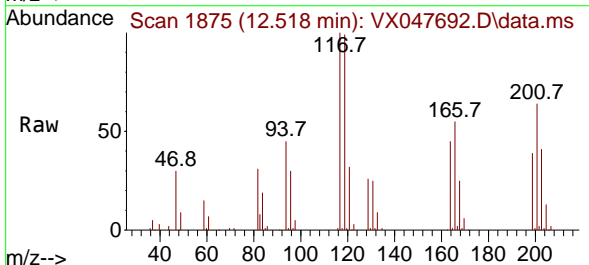

Tgt Ion: 117 Resp: 31037
 Ion Ratio Lower Upper
 117 100
 201 69.8 34.2 102.5

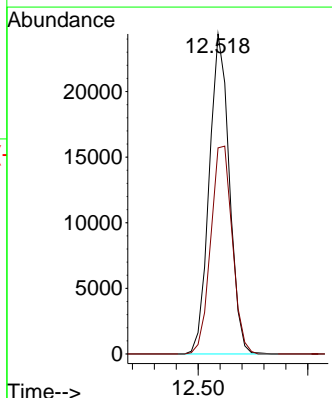
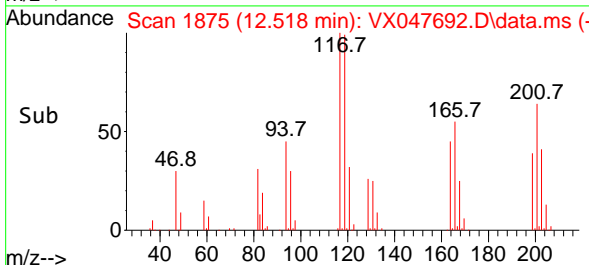

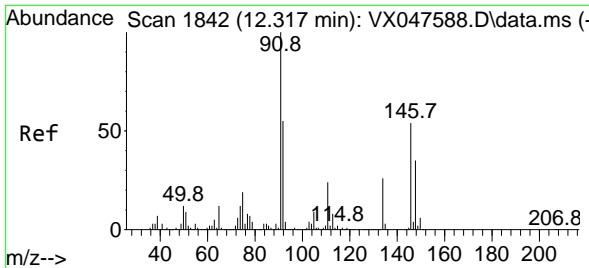

#91
 1,2-Dichlorobenzene
 Concen: 19.912 ug/l
 RT: 12.317 min Scan# 1842
 Delta R.T. -0.000 min
 Lab File: VX047692.D
 Acq: 22 Sep 2025 10:54

Instrument : MSVOA_X
 ClientSampleId : VX0922WBS01

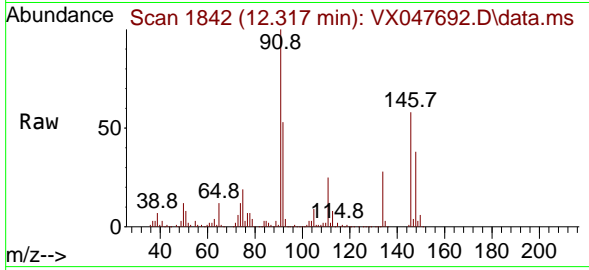

Tgt Ion:146 Resp: 93377
 Ion Ratio Lower Upper
 146 100
 111 42.9 22.2 66.6
 148 63.2 31.8 95.4

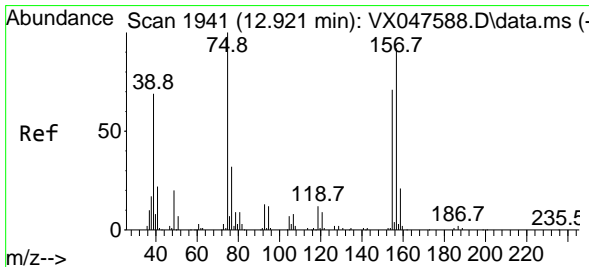
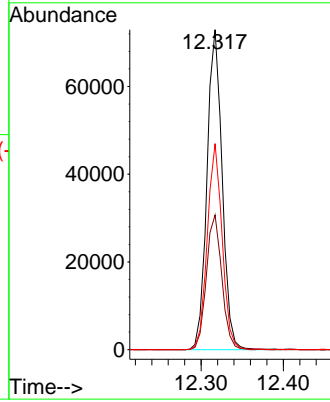
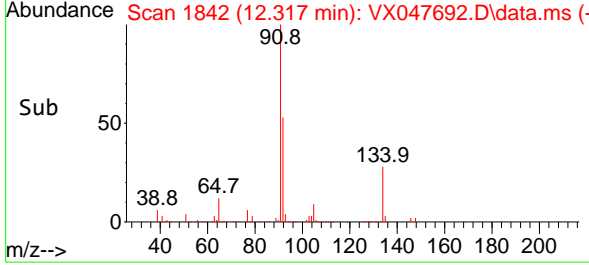

#92
 1,2-Dibromo-3-Chloropropane
 Concen: 17.764 ug/l
 RT: 12.920 min Scan# 1941
 Delta R.T. -0.000 min
 Lab File: VX047692.D
 Acq: 22 Sep 2025 10:54

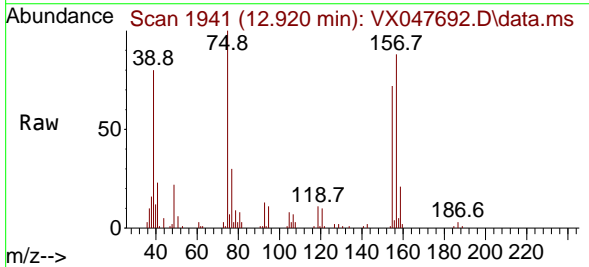

Tgt Ion: 75 Resp: 11708
 Ion Ratio Lower Upper
 75 100
 155 75.8 37.7 113.1
 157 99.9 49.8 149.4

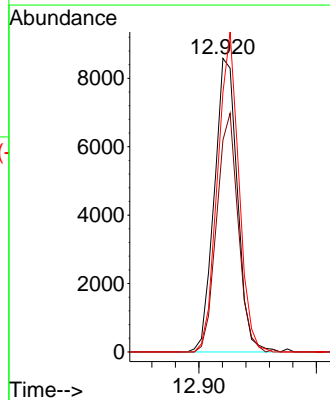
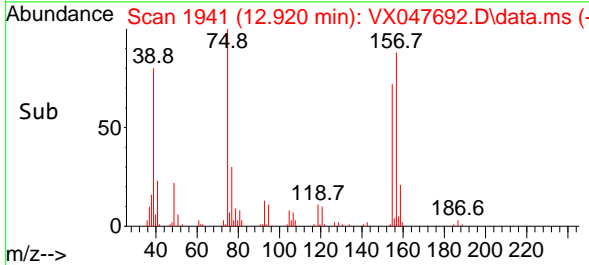

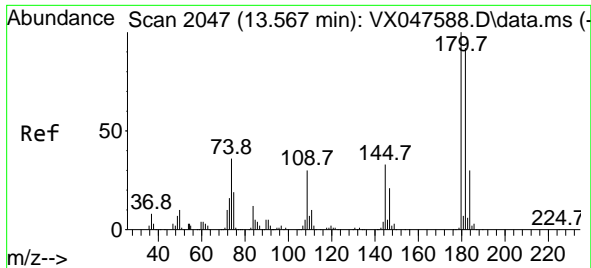

#93
 1,2,4-Trichlorobenzene
 Concen: 18.272 ug/l
 RT: 13.567 min Scan# 2047
 Delta R.T. -0.000 min
 Lab File: VX047692.D
 Acq: 22 Sep 2025 10:54

Instrument : MSVOA_X
 ClientSampleId : VX0922WBS01

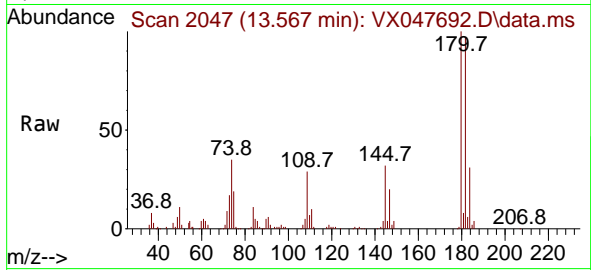

Tgt Ion:180 Resp: 55687
 Ion Ratio Lower Upper
 180 100
 182 98.3 46.6 139.8
 145 33.9 16.4 49.1

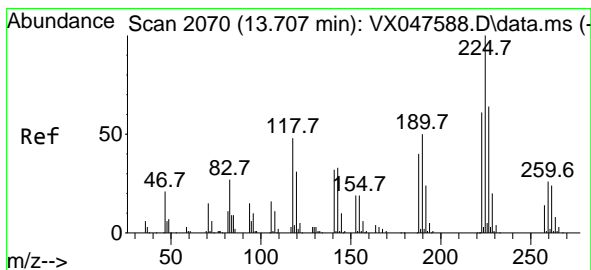
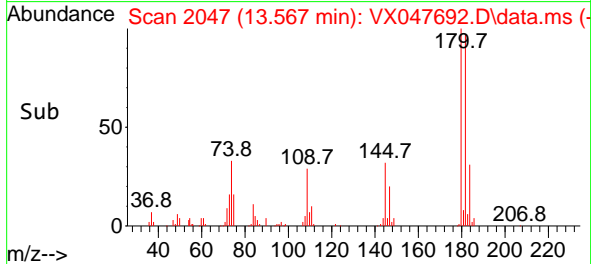
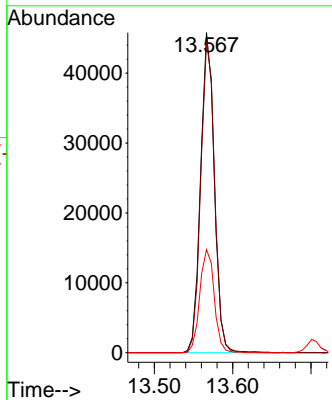

#94
 Hexachlorobutadiene
 Concen: 18.925 ug/l
 RT: 13.707 min Scan# 2070
 Delta R.T. -0.000 min
 Lab File: VX047692.D
 Acq: 22 Sep 2025 10:54

Tgt Ion:225 Resp: 19591
 Ion Ratio Lower Upper
 225 100
 223 63.6 31.7 95.1
 227 62.0 32.0 96.0

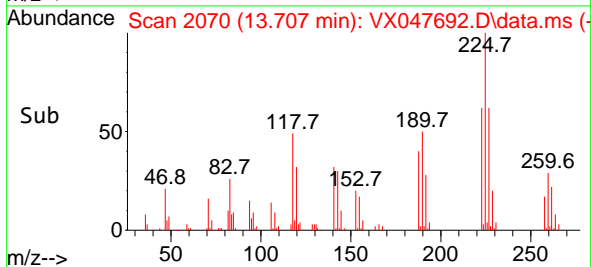
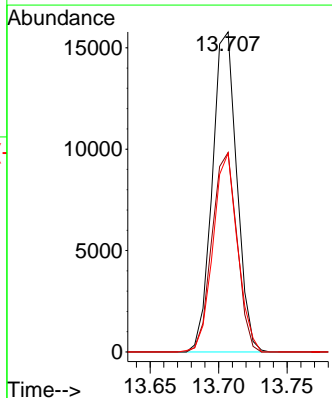
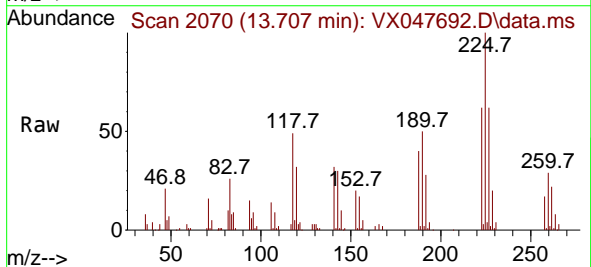

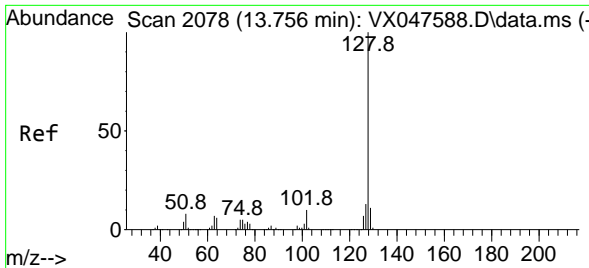

#95
 Naphthalene
 Concen: 17.732 ug/l
 RT: 13.756 min Scan# 2078
 Delta R.T. -0.000 min
 Lab File: VX047692.D
 Acq: 22 Sep 2025 10:54

Instrument : MSVOA_X
 ClientSampleId : VX0922WBS01

Tgt Ion	Resp	Lower	Upper
128	164565		
127	100	10.2	15.2
129	10.9	8.8	13.2

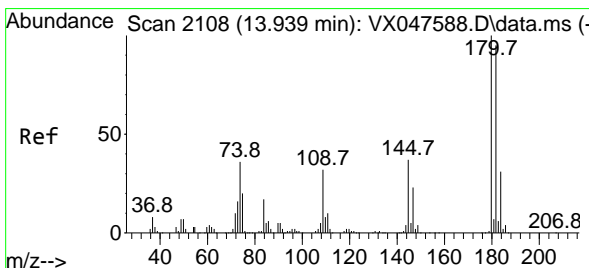
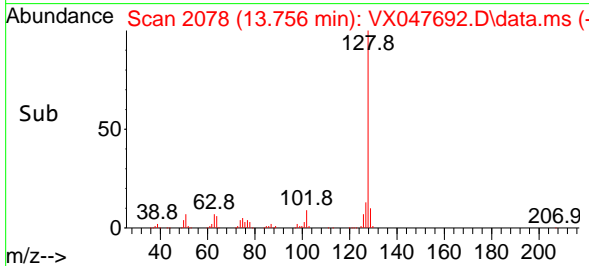
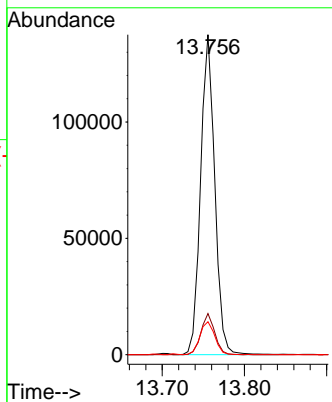
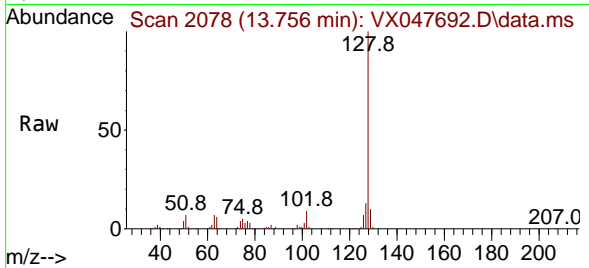

#96
 1,2,3-Trichlorobenzene
 Concen: 18.711 ug/l
 RT: 13.939 min Scan# 2108
 Delta R.T. -0.000 min
 Lab File: VX047692.D
 Acq: 22 Sep 2025 10:54

Tgt Ion	Resp	Lower	Upper
180	53045		
182	100	47.6	142.8
145	34.4	17.9	53.7

