

Data Path : Z:\voasrv\HPCHEM1\MSVOA_X\Data\VX092225\
 Data File : VX047694.D
 Acq On : 22 Sep 2025 11:42
 Operator : JC/MD
 Sample : VX0922WBSD01
 Misc : 5.0mL/MSVOA_X/WATER
 ALS Vial : 7 Sample Multiplier: 1

Instrument :
 MSVOA_X
 ClientSampleId :
 VX0922WBSD01

Quant Time: Sep 23 01:30:46 2025
 Quant Method : Z:\voasrv\HPCHEM1\MSVOA_X\Method\82X091625W.M
 Quant Title : SW846 8260
 QLast Update : Wed Sep 17 06:39:58 2025
 Response via : Initial Calibration

Compound	R.T.	QIon	Response	Conc	Units	Dev(Min)
Internal Standards						
1) Pentafluorobenzene	5.544	168	166680	50.000	ug/l	0.00
34) 1,4-Difluorobenzene	6.745	114	297578	50.000	ug/l	0.00
63) Chlorobenzene-d5	10.037	117	263948	50.000	ug/l	0.00
72) 1,4-Dichlorobenzene-d4	12.006	152	130786	50.000	ug/l	0.00
System Monitoring Compounds						
33) 1,2-Dichloroethane-d4	5.946	65	140900	53.107	ug/l	0.00
Spiked Amount	50.000	Range	78 - 117	Recovery	=	106.220%
35) Dibromofluoromethane	5.373	113	109308	54.771	ug/l	0.00
Spiked Amount	50.000	Range	75 - 124	Recovery	=	109.540%
50) Toluene-d8	8.634	98	374743	54.267	ug/l	0.00
Spiked Amount	50.000	Range	92 - 112	Recovery	=	108.540%
62) 4-Bromofluorobenzene	11.061	95	143588	54.788	ug/l	0.00
Spiked Amount	50.000	Range	83 - 123	Recovery	=	109.580%
Target Compounds						
						Qvalue
2) Dichlorodifluoromethane	1.178	85	42598	24.680	ug/l	99
3) Chloromethane	1.300	50	52254	23.035	ug/l	95
4) Vinyl Chloride	1.386	62	49300	22.202	ug/l	99
5) Bromomethane	1.624	94	34309	24.366	ug/l	87
6) Chloroethane	1.697	64	32752	22.068	ug/l	97
7) Trichlorofluoromethane	1.898	101	72082	21.862	ug/l	99
8) Diethyl Ether	2.136	74	28842	21.385	ug/l	99
9) 1,1,2-Trichlorotrifluo...	2.337	101	43091	22.351	ug/l	98
10) Methyl Iodide	2.459	142	60699	20.188	ug/l	98
11) Tert butyl alcohol	2.940	59	25999	87.987	ug/l	100
12) 1,1-Dichloroethene	2.325	96	43100	21.764	ug/l	98
13) Acrolein	2.239	56	31221	114.658	ug/l	98
14) Allyl chloride	2.666	41	83632	20.466	ug/l	98
15) Acrylonitrile	3.062	53	117948	107.764	ug/l	99
16) Acetone	2.373	43	100532	87.147	ug/l	97
17) Carbon Disulfide	2.520	76	121590	22.428	ug/l	98
18) Methyl Acetate	2.703	43	52981	20.637	ug/l	99
19) Methyl tert-butyl Ether	3.111	73	152758	21.131	ug/l	99
20) Methylene Chloride	2.788	84	53479	21.901	ug/l	94
21) trans-1,2-Dichloroethene	3.093	96	45920	21.538	ug/l	96
22) Diisopropyl ether	3.757	45	172409	21.770	ug/l	99
23) Vinyl Acetate	3.715	43	679603	107.218	ug/l	100
24) 1,1-Dichloroethane	3.611	63	89295	21.213	ug/l	98
25) 2-Butanone	4.544	43	142310	98.898	ug/l	98
26) 2,2-Dichloropropane	4.471	77	71090	20.317	ug/l	98
27) cis-1,2-Dichloroethene	4.483	96	56331	21.574	ug/l	99
28) Bromochloromethane	4.891	49	41649	22.664	ug/l	98
29) Tetrahydrofuran	4.995	42	89513	103.406	ug/l	98
30) Chloroform	5.086	83	91602	21.535	ug/l	99
31) Cyclohexane	5.464	56	76935	21.945	ug/l	98
32) 1,1,1-Trichloroethane	5.373	97	77558	21.496	ug/l	100
36) 1,1-Dichloropropene	5.690	75	60746	20.830	ug/l	99
37) Ethyl Acetate	4.702	43	67197	21.521	ug/l	97
38) Carbon Tetrachloride	5.672	117	64898	20.482	ug/l	89
39) Methylcyclohexane	7.366	83	72414	21.875	ug/l	99
40) Benzene	6.025	78	191052	21.570	ug/l	99

Data Path : Z:\voasrv\HPCHEM1\MSVOA_X\Data\VX092225\
 Data File : VX047694.D
 Acq On : 22 Sep 2025 11:42
 Operator : JC/MD
 Sample : VX0922WBSD01
 Misc : 5.0mL/MSVOA_X/WATER
 ALS Vial : 7 Sample Multiplier: 1

Instrument :
 MSVOA_X
 ClientSampleId :
 VX0922WBSD01

Quant Time: Sep 23 01:30:46 2025
 Quant Method : Z:\voasrv\HPCHEM1\MSVOA_X\Method\82X091625W.M
 Quant Title : SW846 8260
 QLast Update : Wed Sep 17 06:39:58 2025
 Response via : Initial Calibration

Compound	R.T.	QIon	Response	Conc	Units	Dev(Min)
41) Methacrylonitrile	4.910	41	33934	21.051	ug/l	98
42) 1,2-Dichloroethane	6.074	62	72535	21.523	ug/l	99
43) Isopropyl Acetate	6.324	43	105438	20.589	ug/l	100
44) Trichloroethene	7.116	130	46569	21.747	ug/l	86
45) 1,2-Dichloropropane	7.415	63	49167	21.678	ug/l	98
46) Dibromomethane	7.568	93	35145	21.294	ug/l	97
47) Bromodichloromethane	7.811	83	73156	21.480	ug/l	99
48) Methyl methacrylate	7.677	41	52272	20.492	ug/l	99
49) 1,4-Dioxane	7.653	88	11868	460.378	ug/l	98
51) 4-Methyl-2-Pentanone	8.555	43	304585	107.275	ug/l	100
52) Toluene	8.702	92	117596	21.550	ug/l	99
53) t-1,3-Dichloropropene	8.964	75	73459	21.146	ug/l	98
54) cis-1,3-Dichloropropene	8.354	75	78923	21.255	ug/l	98
55) 1,1,2-Trichloroethane	9.134	97	45968	21.846	ug/l	98
56) Ethyl methacrylate	9.104	69	70844	21.438	ug/l	98
57) 1,3-Dichloropropane	9.293	76	80370	22.235	ug/l	98
58) 2-Chloroethyl Vinyl ether	8.226	63	143744	98.172	ug/l	99
59) 2-Hexanone	9.415	43	207060	101.540	ug/l	98
60) Dibromochloromethane	9.506	129	52972	21.849	ug/l	99
61) 1,2-Dibromoethane	9.598	107	47318	22.078	ug/l	98
64) Tetrachloroethene	9.256	164	37422	21.749	ug/l	98
65) Chlorobenzene	10.061	112	130843	21.820	ug/l	100
66) 1,1,1,2-Tetrachloroethane	10.146	131	44269	21.394	ug/l	99
67) Ethyl Benzene	10.177	91	221219	21.381	ug/l	100
68) m/p-Xylenes	10.287	106	169317	43.967	ug/l	98
69) o-Xylene	10.628	106	80609	21.641	ug/l	100
70) Styrene	10.640	104	142264	21.798	ug/l	99
71) Bromoform	10.787	173	33361	21.592	ug/l #	99
73) Isopropylbenzene	10.945	105	208549	20.974	ug/l	100
74) N-amyl acetate	10.829	43	91306	20.137	ug/l	99
75) 1,1,2,2-Tetrachloroethane	11.195	83	63562	21.129	ug/l	99
76) 1,2,3-Trichloropropane	11.225	75	68626	25.916	ug/l	91
77) Bromobenzene	11.183	156	51717	21.118	ug/l	98
78) n-propylbenzene	11.286	91	248883	21.174	ug/l	100
79) 2-Chlorotoluene	11.347	91	149980	20.833	ug/l	100
80) 1,3,5-Trimethylbenzene	11.433	105	172378	21.101	ug/l	100
81) trans-1,4-Dichloro-2-b...	11.000	75	19541	18.819	ug/l	96
82) 4-Chlorotoluene	11.439	91	178218	20.961	ug/l	99
83) tert-Butylbenzene	11.695	119	170680	20.410	ug/l	99
84) 1,2,4-Trimethylbenzene	11.731	105	175067	21.138	ug/l	100
85) sec-Butylbenzene	11.872	105	211308	21.273	ug/l	99
86) p-Isopropyltoluene	11.994	119	177322	21.086	ug/l	99
87) 1,3-Dichlorobenzene	11.951	146	96065	21.119	ug/l	100
88) 1,4-Dichlorobenzene	12.024	146	96866	20.749	ug/l	98
89) n-Butylbenzene	12.317	91	164659	21.161	ug/l	99
90) Hexachloroethane	12.518	117	30871	20.909	ug/l	97
91) 1,2-Dichlorobenzene	12.317	146	91612	21.140	ug/l	99
92) 1,2-Dibromo-3-Chloropr...	12.926	75	12203	20.036	ug/l	97
93) 1,2,4-Trichlorobenzene	13.567	180	57443	20.396	ug/l	99
94) Hexachlorobutadiene	13.707	225	19937	20.840	ug/l	98
95) Naphthalene	13.756	128	166320	19.393	ug/l	99
96) 1,2,3-Trichlorobenzene	13.938	180	53313	20.349	ug/l	98

Data Path : Z:\voasrv\HPCHEM1\MSVOA_X\Data\VX092225\
Data File : VX047694.D
Acq On : 22 Sep 2025 11:42
Operator : JC/MD
Sample : VX0922WBSD01
Misc : 5.0mL/MSVOA_X/WATER
ALS Vial : 7 Sample Multiplier: 1

Instrument :
MSVOA_X
ClientSampleId :
VX0922WBSD01

Quant Time: Sep 23 01:30:46 2025
Quant Method : Z:\voasrv\HPCHEM1\MSVOA_X\Method\82X091625W.M
Quant Title : SW846 8260
QLast Update : Wed Sep 17 06:39:58 2025
Response via : Initial Calibration

Compound	R.T.	QIon	Response	Conc	Units	Dev(Min)
----------	------	------	----------	------	-------	----------

(#) = qualifier out of range (m) = manual integration (+) = signals summed

Data Path : Z:\voasrv\HPCHEM1\MSVOA_X\Data\VX092225\
 Data File : VX047694.D
 Acq On : 22 Sep 2025 11:42
 Operator : JC/MD
 Sample : VX0922WBSD01
 Misc : 5.0mL/MSVOA_X/WATER
 ALS Vial : 7 Sample Multiplier: 1

Instrument :
 MSVOA_X
 Client Sample Id :
 VX0922WBSD01

Quant Time: Sep 23 01:30:46 2025
 Quant Method : Z:\voasrv\HPCHEM1\MSVOA_X\Method\82X091625W.M
 Quant Title : SW846 8260
 QLast Update : Wed Sep 17 06:39:58 2025
 Response via : Initial Calibration

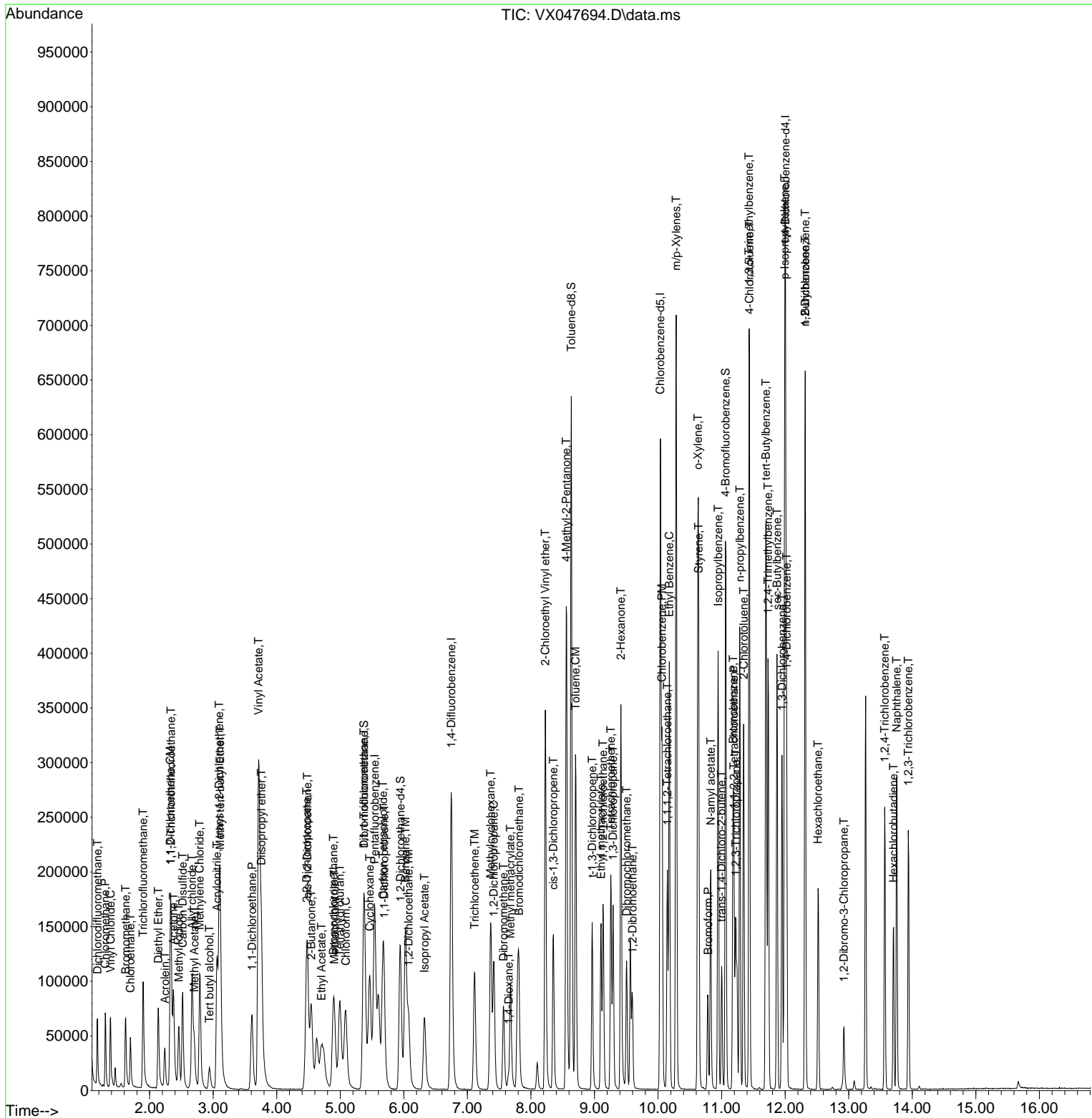

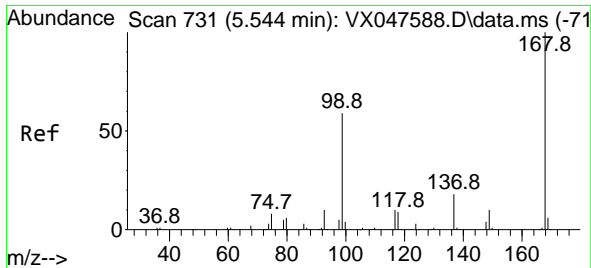

#1
 Pentafluorobenzene
 Concen: 50.000 ug/l
 RT: 5.544 min Scan# 71
 Delta R.T. -0.000 min
 Lab File: VX047694.D
 Acq: 22 Sep 2025 11:42

Instrument :
 MSVOA_X
 ClientSampleId :
 VX0922WBSD01

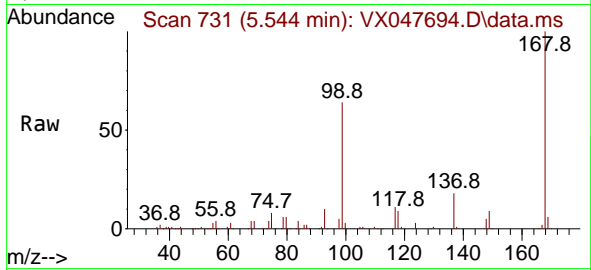

Tgt Ion:168 Resp: 166680
 Ion Ratio Lower Upper
 168 100
 99 64.3 48.8 73.2

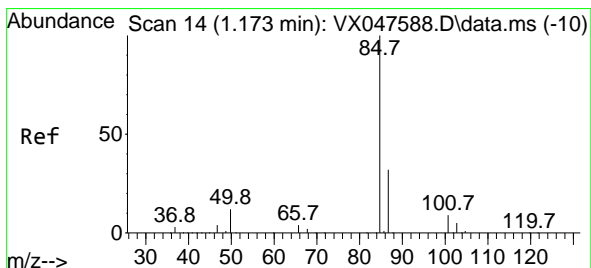
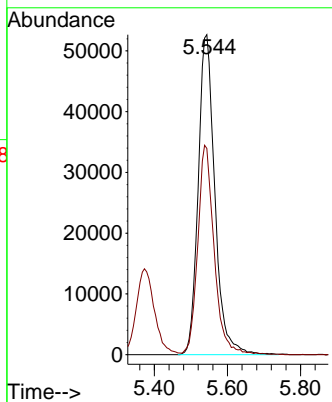
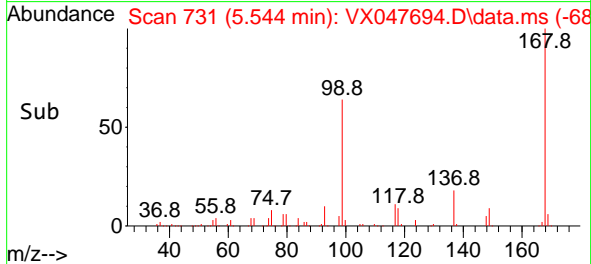

#2
 Dichlorodifluoromethane
 Concen: 24.680 ug/l
 RT: 1.178 min Scan# 15
 Delta R.T. 0.006 min
 Lab File: VX047694.D
 Acq: 22 Sep 2025 11:42

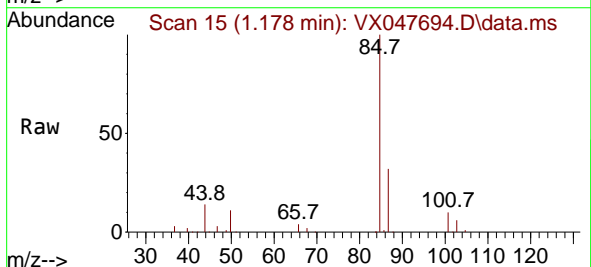

Tgt Ion: 85 Resp: 42598
 Ion Ratio Lower Upper
 85 100
 87 32.2 15.8 47.3

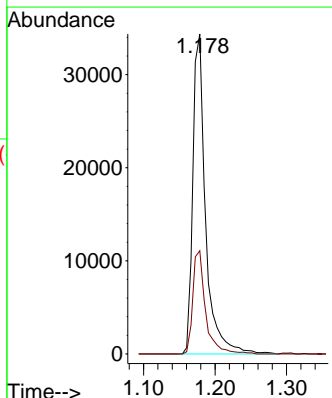
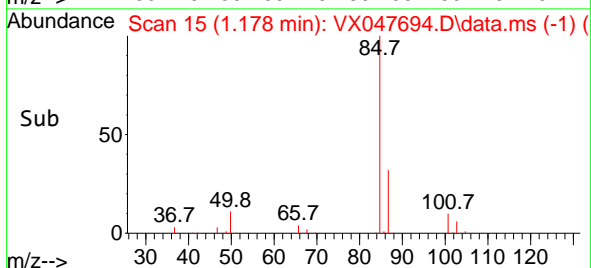

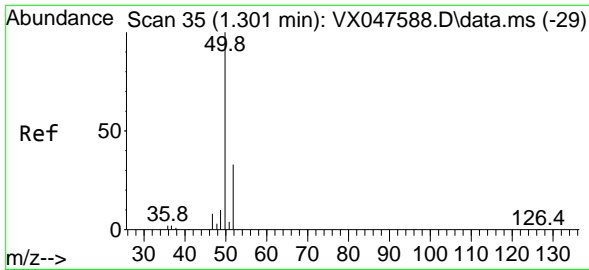

#3
 Chloromethane
 Concen: 23.035 ug/l
 RT: 1.300 min Scan# 31
 Delta R.T. -0.000 min
 Lab File: VX047694.D
 Acq: 22 Sep 2025 11:42

Instrument : MSVOA_X
 ClientSampleId : VX0922WBSD01

Tgt Ion: 50 Resp: 52254
 Ion Ratio Lower Upper
 50 100
 52 29.9 26.1 39.1

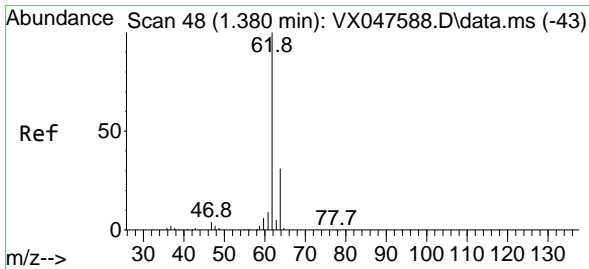
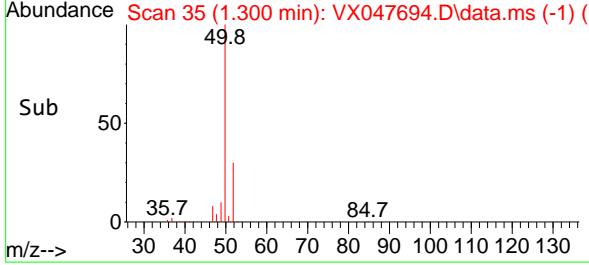
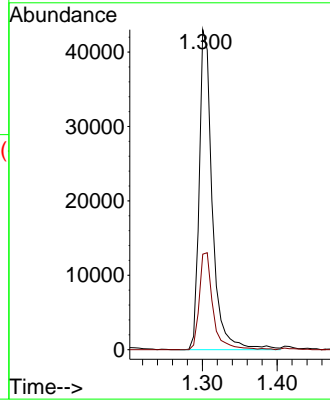
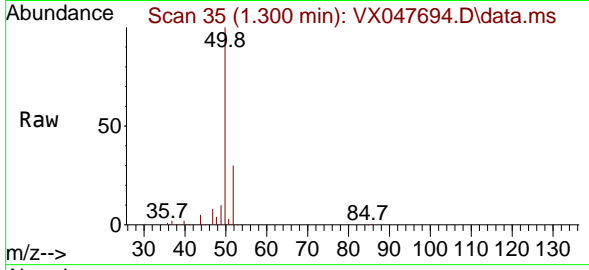

#4
 Vinyl Chloride
 Concen: 22.202 ug/l
 RT: 1.386 min Scan# 49
 Delta R.T. 0.006 min
 Lab File: VX047694.D
 Acq: 22 Sep 2025 11:42

Tgt Ion: 62 Resp: 49300
 Ion Ratio Lower Upper
 62 100
 64 31.5 24.9 37.3

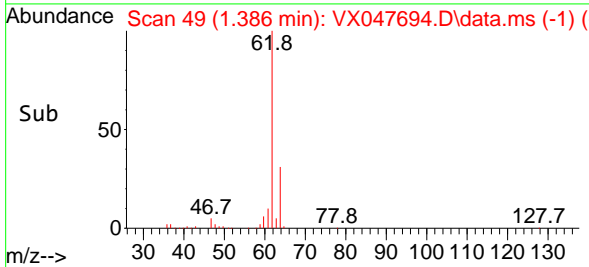
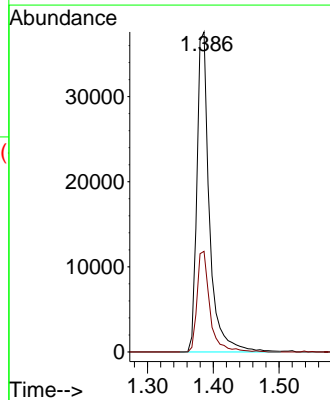
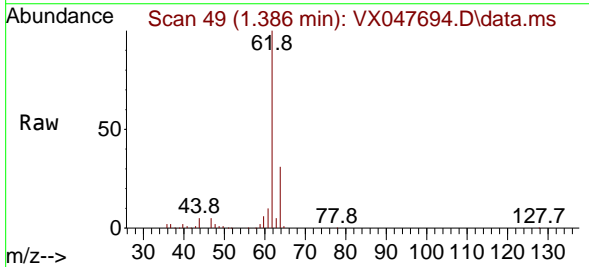

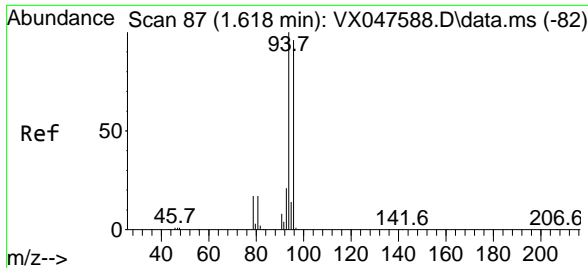

#5
 Bromomethane
 Concen: 24.366 ug/l
 RT: 1.624 min Scan# 87
 Delta R.T. 0.006 min
 Lab File: VX047694.D
 Acq: 22 Sep 2025 11:42

Instrument : MSVOA_X
 ClientSampleId : VX0922WBSD01

Tgt Ion: 94 Resp: 34309
 Ion Ratio Lower Upper
 94 100
 96 83.4 76.6 115.0

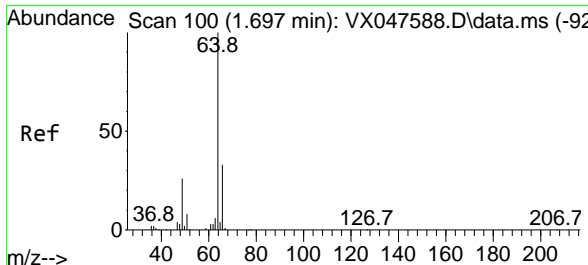
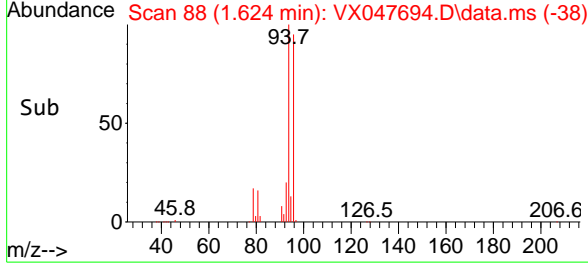
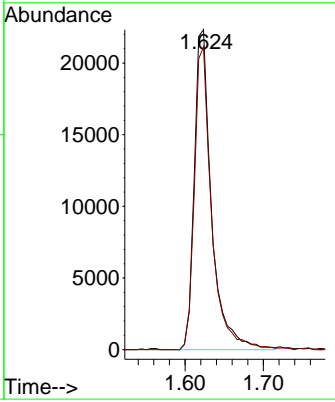
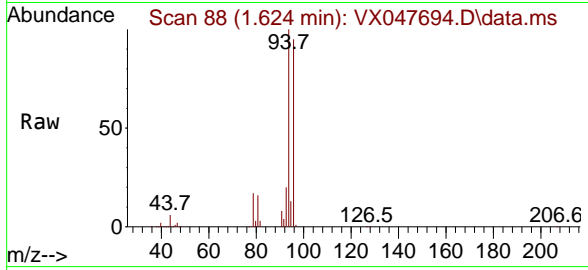

#6
 Chloroethane
 Concen: 22.068 ug/l
 RT: 1.697 min Scan# 100
 Delta R.T. -0.000 min
 Lab File: VX047694.D
 Acq: 22 Sep 2025 11:42

Tgt Ion: 64 Resp: 32752
 Ion Ratio Lower Upper
 64 100
 66 31.0 26.1 39.1

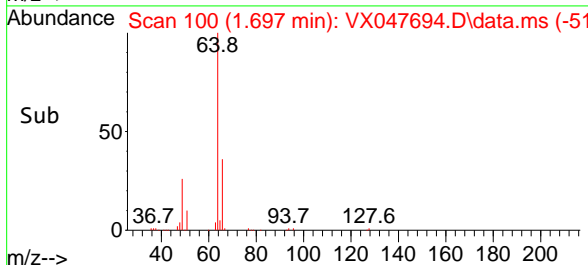
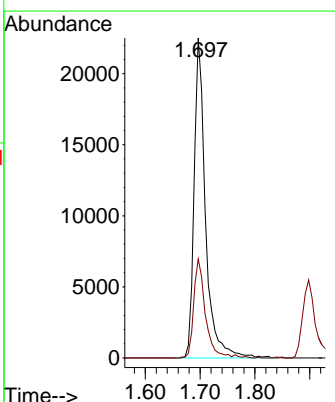
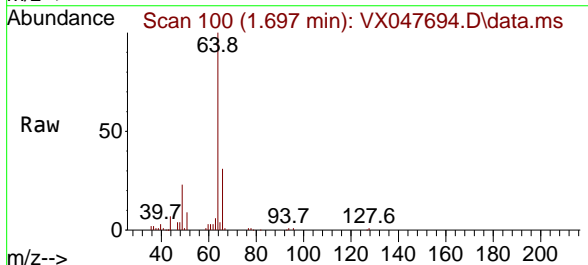

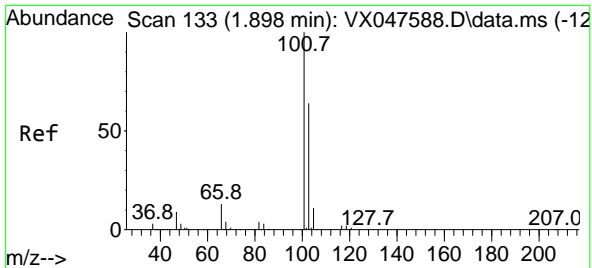

#7
 Trichlorofluoromethane
 Concen: 21.862 ug/l
 RT: 1.898 min Scan# 11
 Delta R.T. -0.000 min
 Lab File: VX047694.D
 Acq: 22 Sep 2025 11:42

Instrument :
 MSVOA_X
 ClientSampleId :
 VX0922WBSD01

Tgt Ion:101 Resp: 72082
 Ion Ratio Lower Upper
 101 100
 103 65.3 51.4 77.2

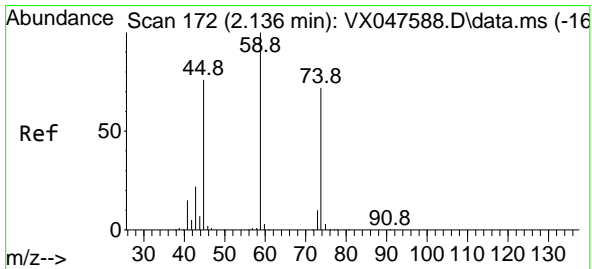
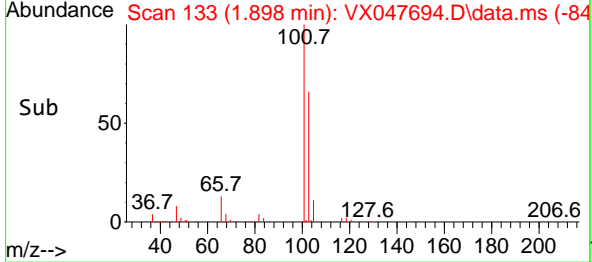
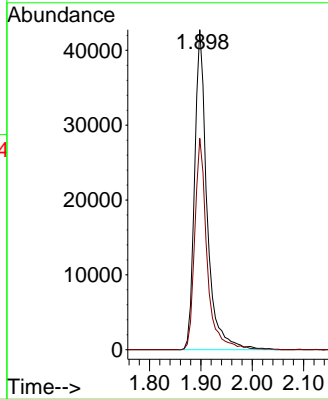
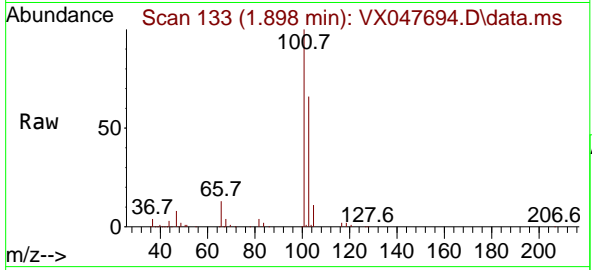

#8
 Diethyl Ether
 Concen: 21.385 ug/l
 RT: 2.136 min Scan# 172
 Delta R.T. -0.000 min
 Lab File: VX047694.D
 Acq: 22 Sep 2025 11:42

Tgt Ion: 74 Resp: 28842
 Ion Ratio Lower Upper
 74 100
 45 105.2 52.3 156.8

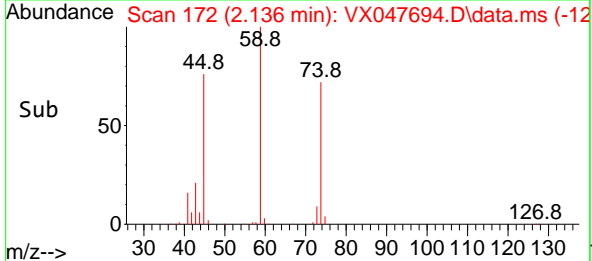
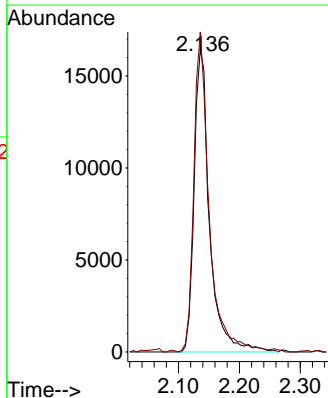
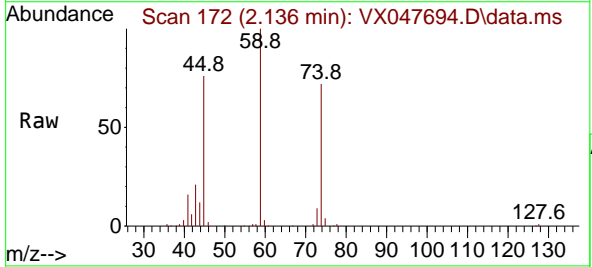

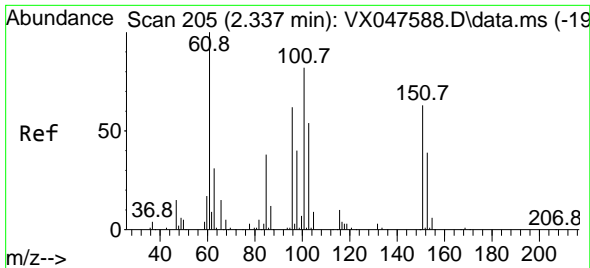

#9
 1,1,2-Trichlorotrifluoroethane
 Concen: 22.351 ug/l
 RT: 2.337 min Scan# 205
 Delta R.T. -0.000 min
 Lab File: VX047694.D
 Acq: 22 Sep 2025 11:42

Instrument : MSVOA_X
 ClientSampleId : VX0922WBSD01

Tgt Ion	Resp	Lower	Upper
101	43091		
101	100		
85	44.7	35.5	53.3
151	72.2	59.4	89.0

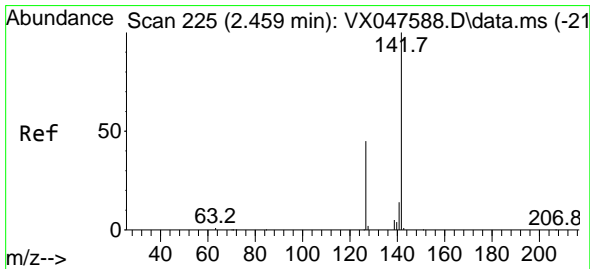
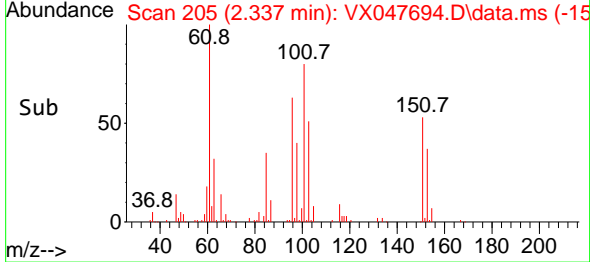
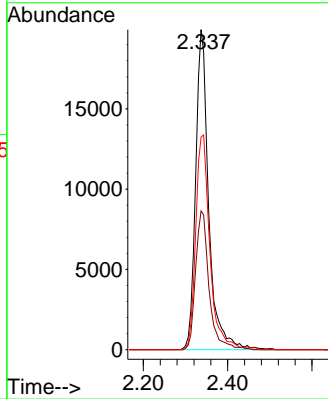
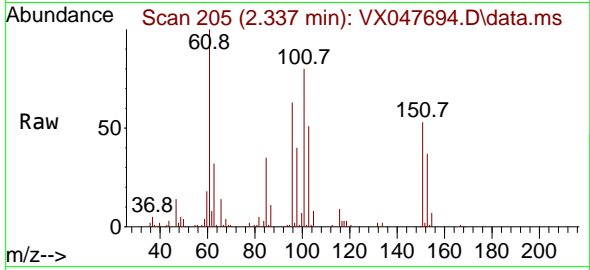

#10
 Methyl Iodide
 Concen: 20.188 ug/l
 RT: 2.459 min Scan# 225
 Delta R.T. -0.000 min
 Lab File: VX047694.D
 Acq: 22 Sep 2025 11:42

Tgt Ion	Resp	Lower	Upper
142	60699		
142	100		
127	48.5	37.2	55.8
141	14.4	11.4	17.0

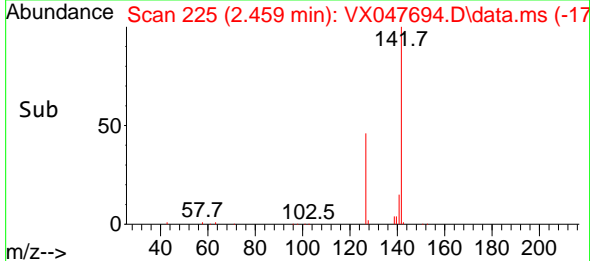
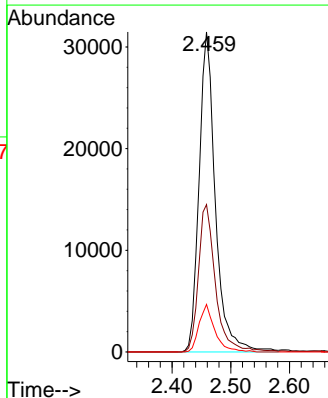
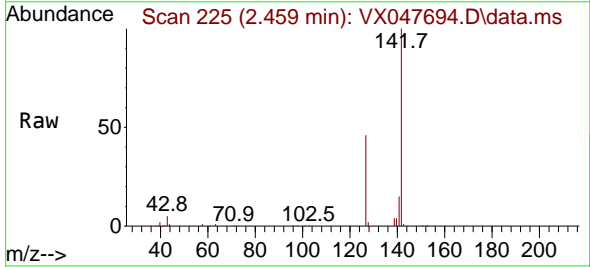

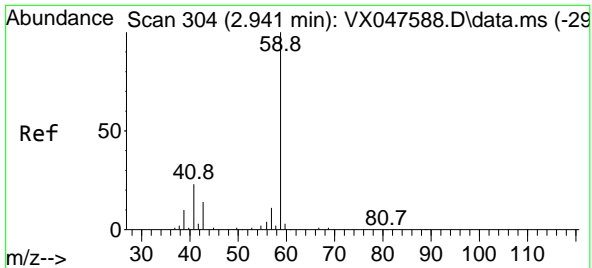

#11
 Tert butyl alcohol
 Concen: 87.987 ug/l
 RT: 2.940 min Scan# 30
 Delta R.T. -0.000 min
 Lab File: VX047694.D
 Acq: 22 Sep 2025 11:42

Instrument : MSVOA_X
 ClientSampleId : VX0922WBSD01

Tgt Ion: 59 Resp: 25999
 Ion Ratio Lower Upper
 59 100
 57 10.3 8.3 12.5

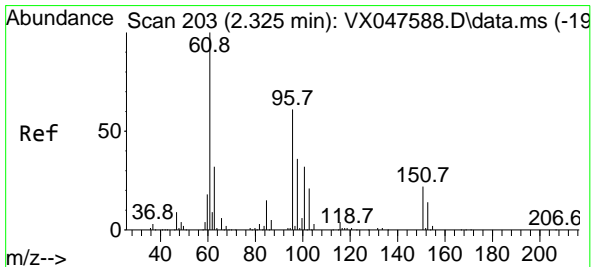
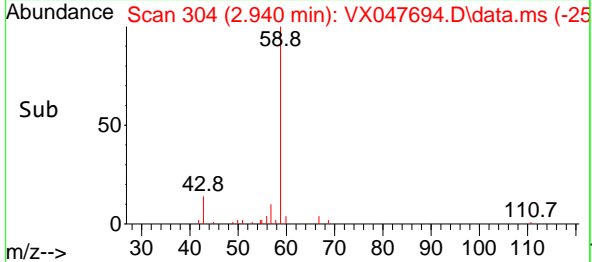
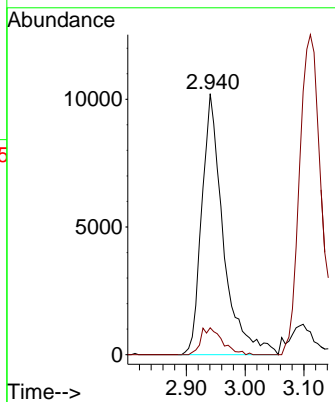
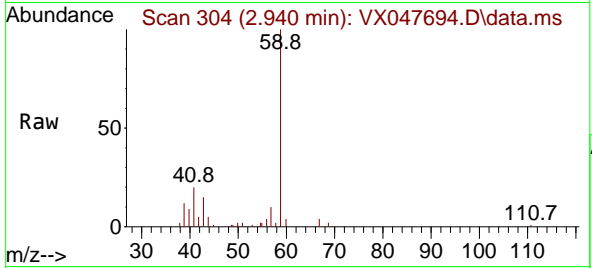

#12
 1,1-Dichloroethene
 Concen: 21.764 ug/l
 RT: 2.325 min Scan# 203
 Delta R.T. -0.000 min
 Lab File: VX047694.D
 Acq: 22 Sep 2025 11:42

Tgt Ion: 96 Resp: 43100
 Ion Ratio Lower Upper
 96 100
 61 165.4 131.0 196.6
 98 63.4 47.7 71.5

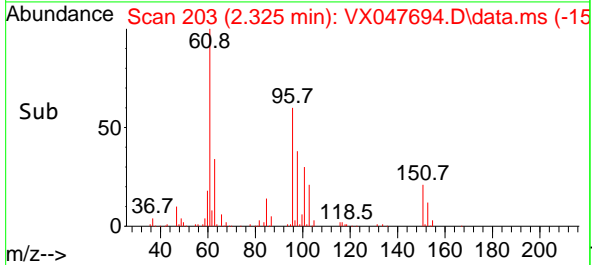
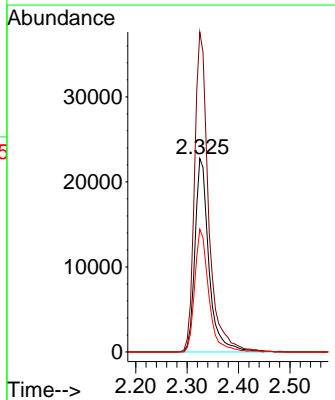
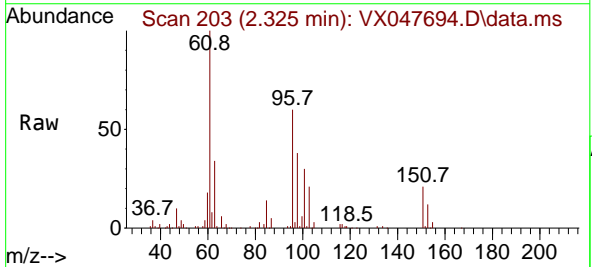

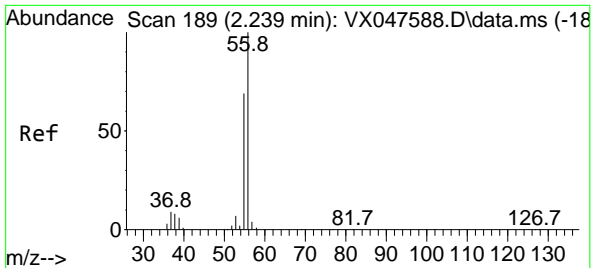

#13
 Acrolein
 Concen: 114.658 ug/l
 RT: 2.239 min Scan# 189
 Delta R.T. -0.000 min
 Lab File: VX047694.D
 Acq: 22 Sep 2025 11:42

Instrument : MSVOA_X
 ClientSampleId : VX0922WBSD01

Tgt Ion	Resp	Ion Ratio	Lower	Upper
56	31221	100		
55		70.2	57.2	85.8

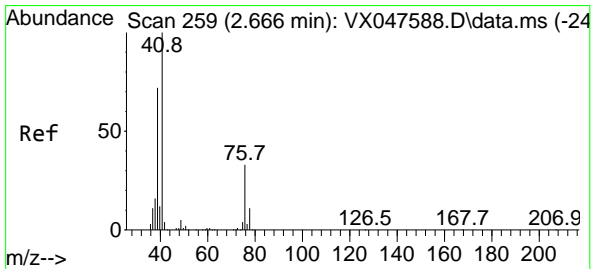
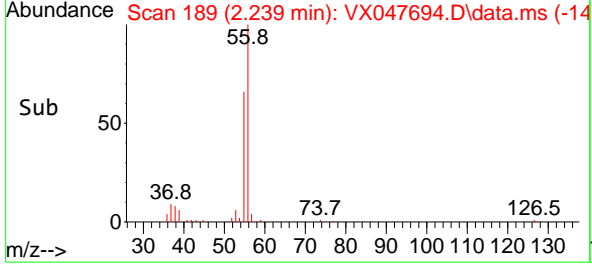
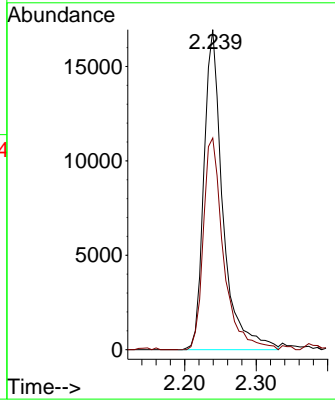
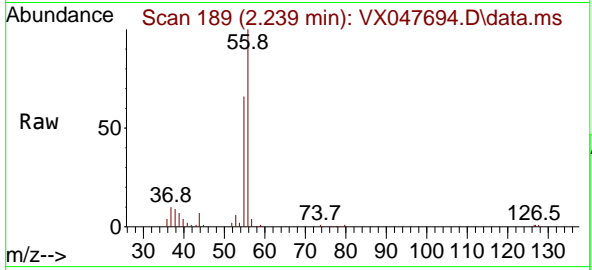

#14
 Allyl chloride
 Concen: 20.466 ug/l
 RT: 2.666 min Scan# 259
 Delta R.T. -0.000 min
 Lab File: VX047694.D
 Acq: 22 Sep 2025 11:42

Tgt Ion	Resp	Ion Ratio	Lower	Upper
41	83632	100		
39		66.2	54.7	82.1
76		32.8	25.7	38.5

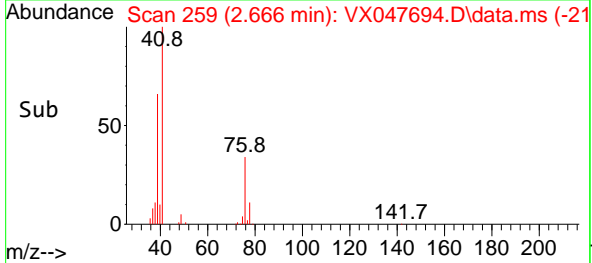
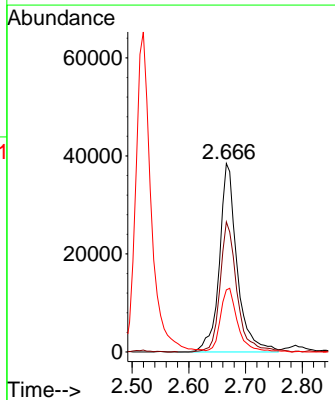
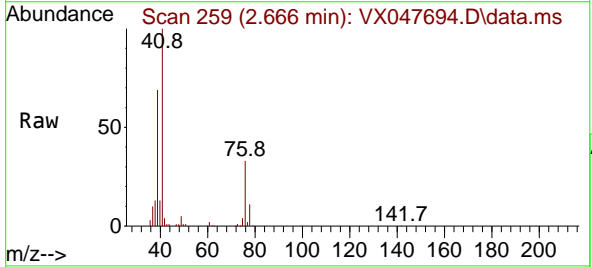

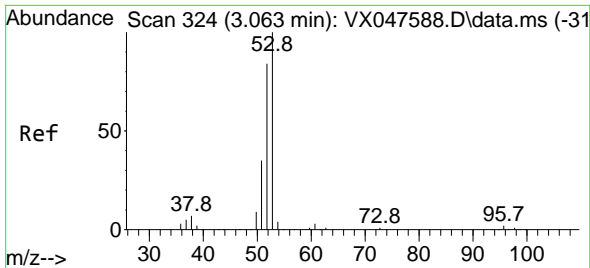

#15
 Acrylonitrile
 Concen: 107.764 ug/l
 RT: 3.062 min Scan# 31
 Delta R.T. -0.000 min
 Lab File: VX047694.D
 Acq: 22 Sep 2025 11:42

Instrument : MSVOA_X
 ClientSampleId : VX0922WBSD01

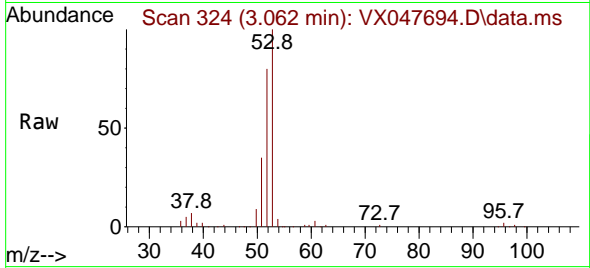

Tgt Ion: 53 Resp: 117948

Ion	Ratio	Lower	Upper
53	100		
52	81.9	66.4	99.6
51	36.0	29.5	44.3

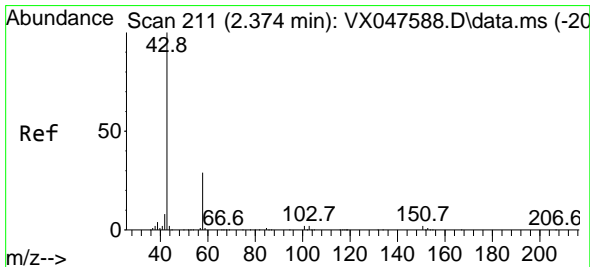
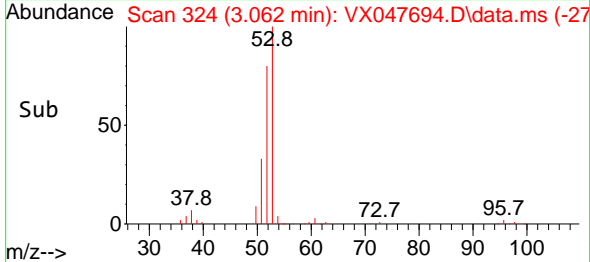
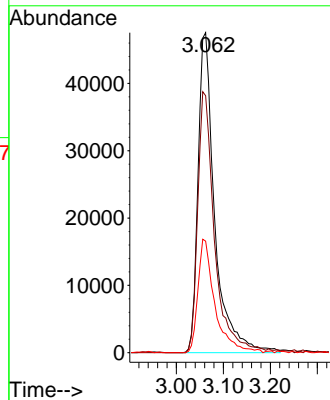

#16
 Acetone
 Concen: 87.147 ug/l
 RT: 2.373 min Scan# 211
 Delta R.T. -0.000 min
 Lab File: VX047694.D
 Acq: 22 Sep 2025 11:42

Tgt Ion: 43 Resp: 100532

Ion	Ratio	Lower	Upper
43	100		
58	30.7	23.4	35.0

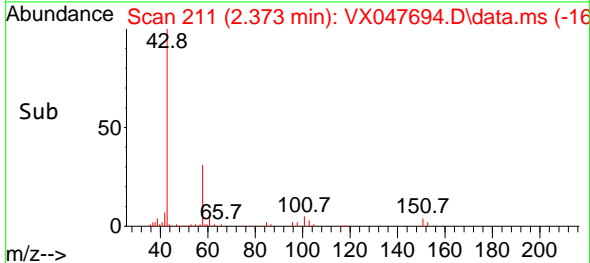
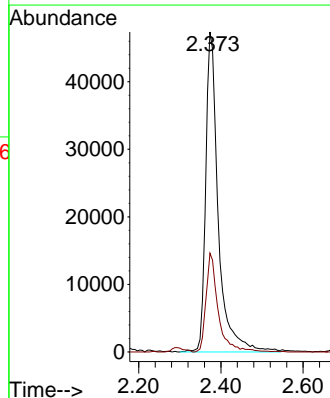
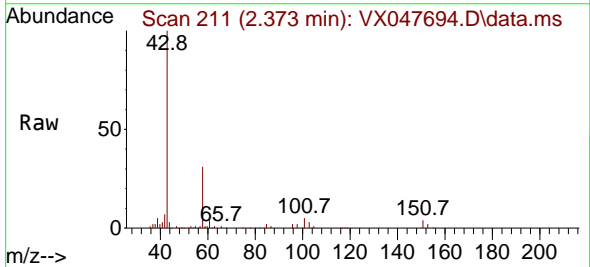

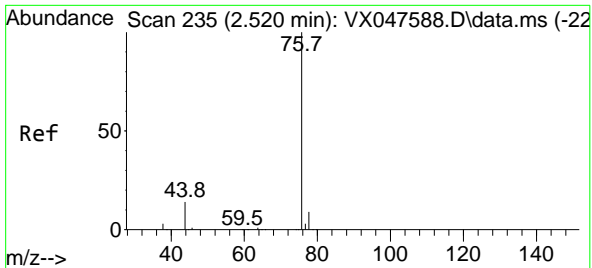

#17
 Carbon Disulfide
 Concen: 22.428 ug/l
 RT: 2.520 min Scan# 21
 Delta R.T. -0.000 min
 Lab File: VX047694.D
 Acq: 22 Sep 2025 11:42

Instrument :
 MSVOA_X
 ClientSampleId :
 VX0922WBSD01

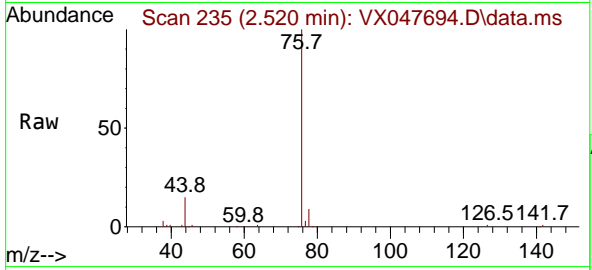

Tgt Ion: 76 Resp: 121590
 Ion Ratio Lower Upper
 76 100
 78 9.2 6.8 10.2

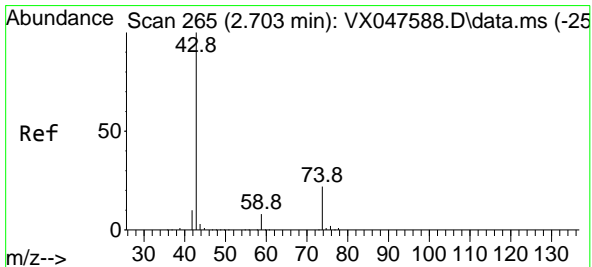
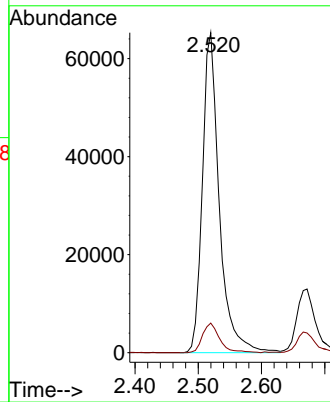
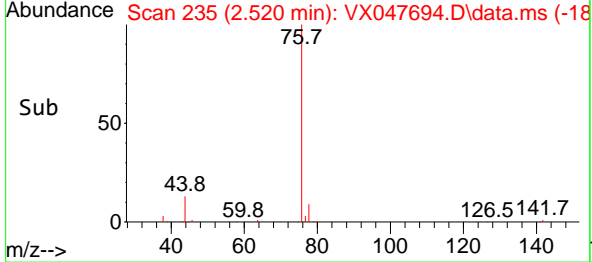

#18
 Methyl Acetate
 Concen: 20.637 ug/l
 RT: 2.703 min Scan# 265
 Delta R.T. -0.000 min
 Lab File: VX047694.D
 Acq: 22 Sep 2025 11:42

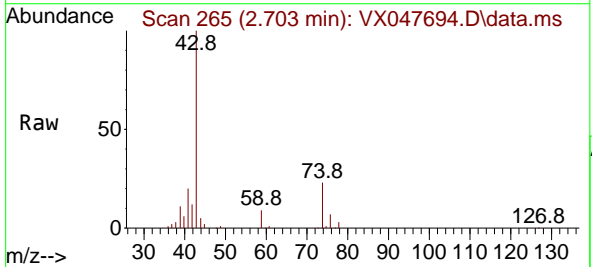

Tgt Ion: 43 Resp: 52981
 Ion Ratio Lower Upper
 43 100
 74 22.4 17.4 26.2

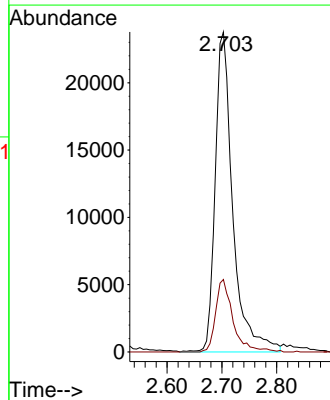
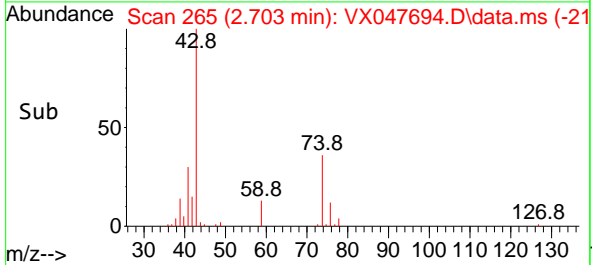

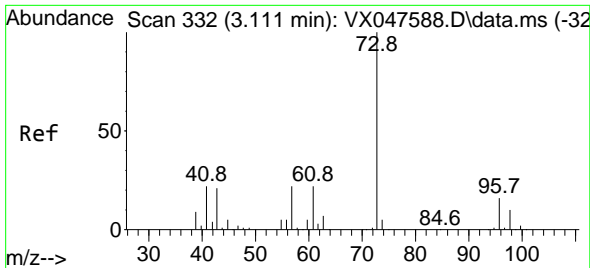

#19
 Methyl tert-butyl Ether
 Concen: 21.131 ug/l
 RT: 3.111 min Scan# 311
 Delta R.T. -0.000 min
 Lab File: VX047694.D
 Acq: 22 Sep 2025 11:42

Instrument : MSVOA_X
 ClientSampleId : VX0922WBSD01

Tgt Ion: 73 Resp: 152758
 Ion Ratio Lower Upper
 73 100
 57 22.2 17.4 26.2

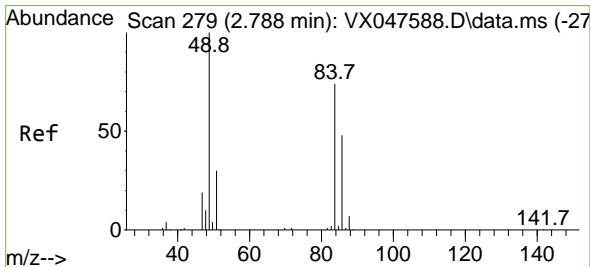
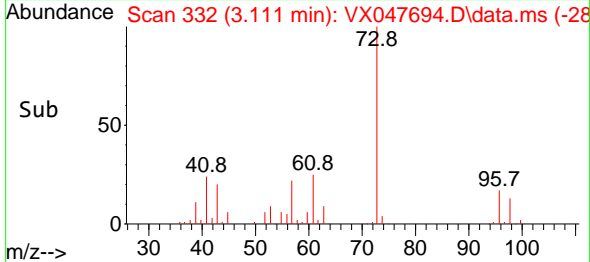
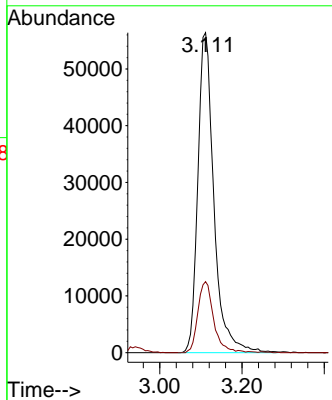
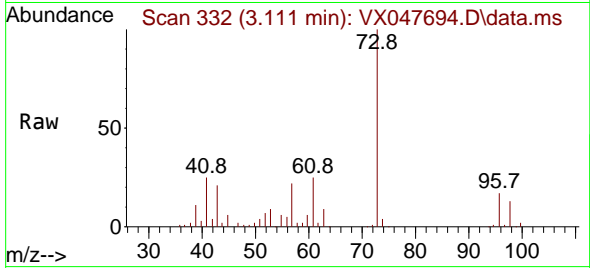

#20
 Methylene Chloride
 Concen: 21.901 ug/l
 RT: 2.788 min Scan# 279
 Delta R.T. -0.000 min
 Lab File: VX047694.D
 Acq: 22 Sep 2025 11:42

Tgt Ion: 84 Resp: 53479
 Ion Ratio Lower Upper
 84 100
 49 126.3 108.6 162.8
 51 36.9 32.6 48.8
 86 63.2 52.0 78.0

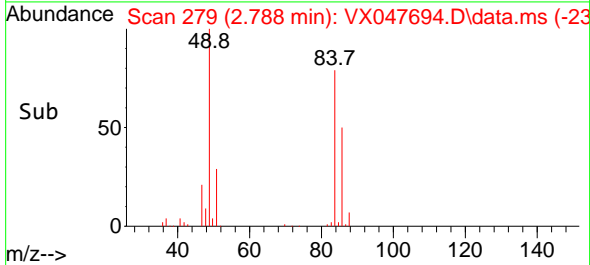
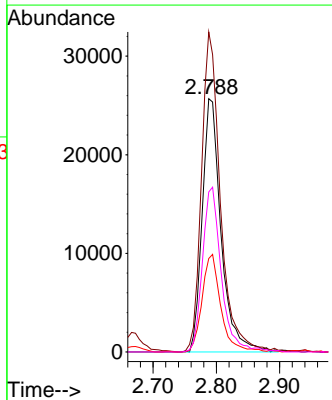
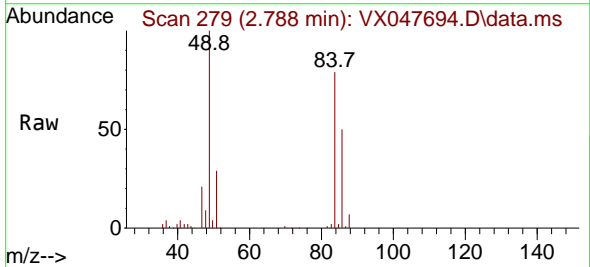

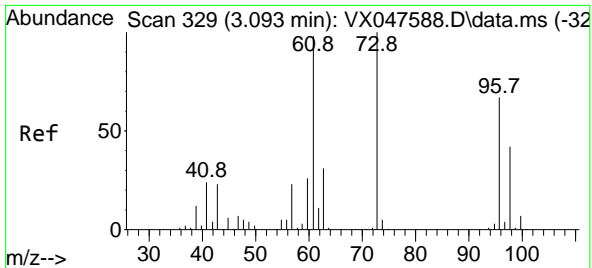

#21
 trans-1,2-Dichloroethene
 Concen: 21.538 ug/l
 RT: 3.093 min Scan# 31
 Delta R.T. -0.000 min
 Lab File: VX047694.D
 Acq: 22 Sep 2025 11:42

Instrument :
 MSVOA_X
 ClientSampleId :
 VX0922WBSD01

Tgt Ion: 96 Resp: 45920
 Ion Ratio Lower Upper
 96 100
 61 140.1 116.2 174.2
 98 58.0 49.3 73.9

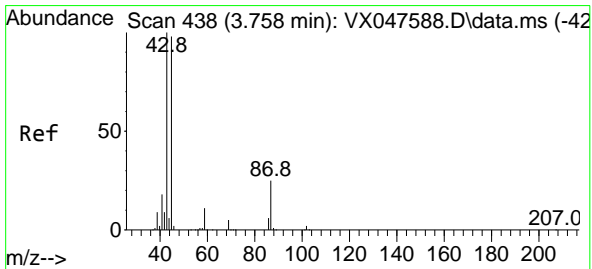
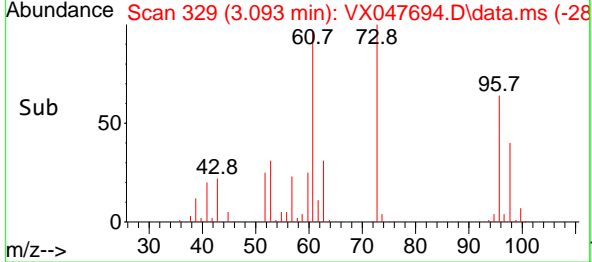
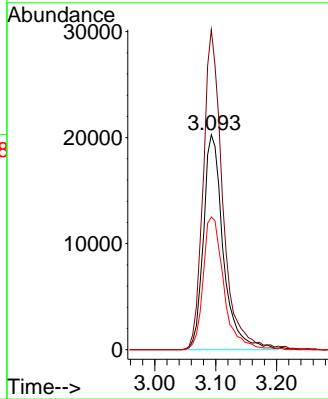
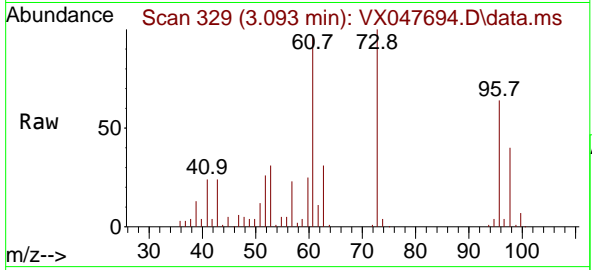

#22
 Diisopropyl ether
 Concen: 21.770 ug/l
 RT: 3.757 min Scan# 438
 Delta R.T. -0.000 min
 Lab File: VX047694.D
 Acq: 22 Sep 2025 11:42

Tgt Ion: 45 Resp: 172409
 Ion Ratio Lower Upper
 45 100
 43 101.5 81.0 121.4
 87 26.6 20.3 30.5
 59 10.6 9.0 13.4

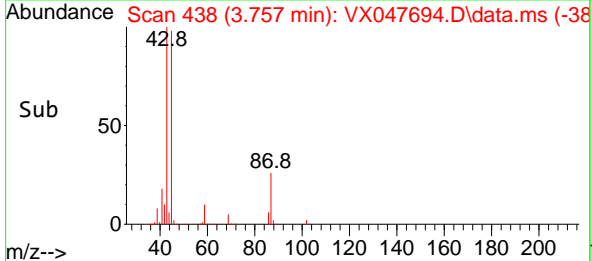
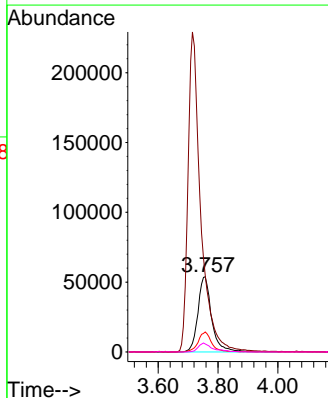
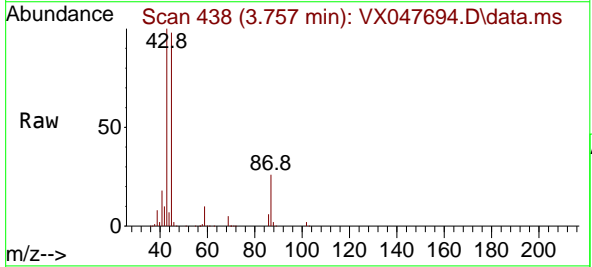

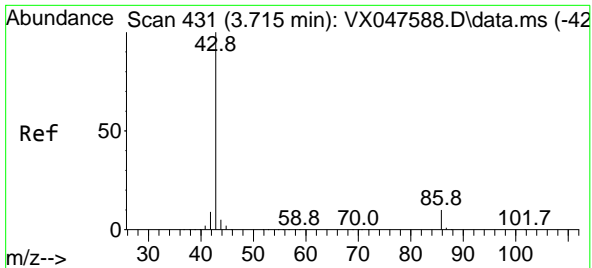

#23
 Vinyl Acetate
 Concen: 107.218 ug/l
 RT: 3.715 min Scan# 411
 Delta R.T. -0.000 min
 Lab File: VX047694.D
 Acq: 22 Sep 2025 11:42

Instrument :
 MSVOA_X
 ClientSampleId :
 VX0922WBSD01

Tgt Ion: 43 Resp: 679603
 Ion Ratio Lower Upper
 43 100
 86 9.7 7.8 11.8

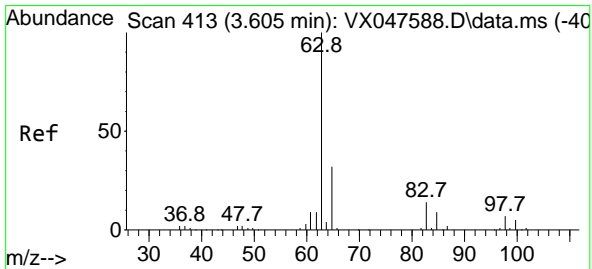
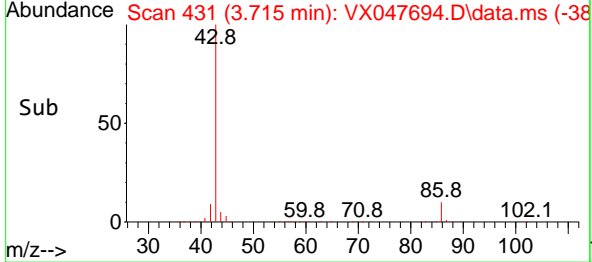
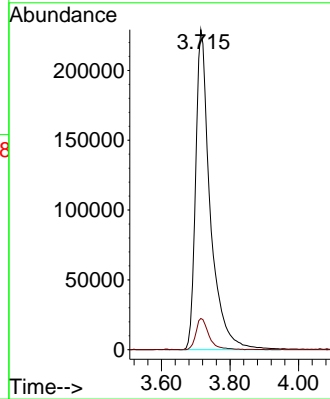
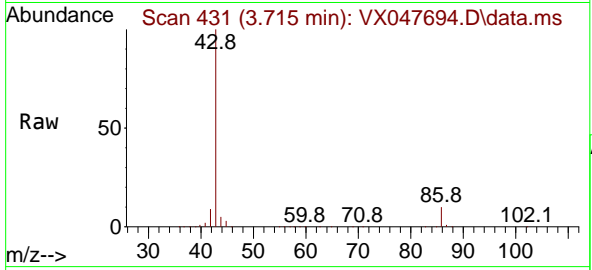

#24
 1,1-Dichloroethane
 Concen: 21.213 ug/l
 RT: 3.611 min Scan# 414
 Delta R.T. 0.006 min
 Lab File: VX047694.D
 Acq: 22 Sep 2025 11:42

Tgt Ion: 63 Resp: 89295
 Ion Ratio Lower Upper
 63 100
 98 6.6 3.8 11.2
 100 4.7 2.3 6.9

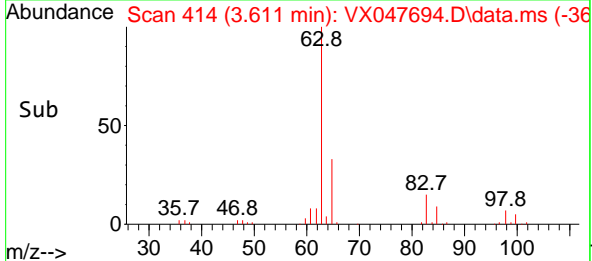
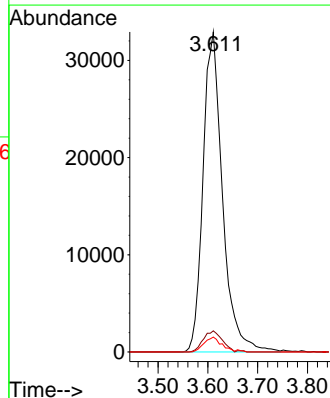
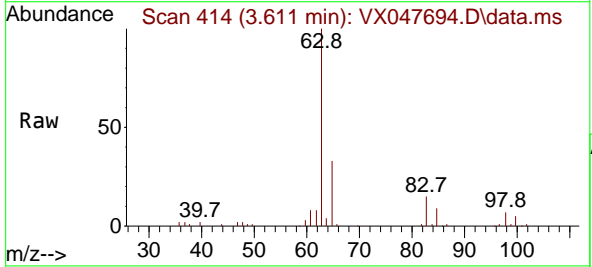

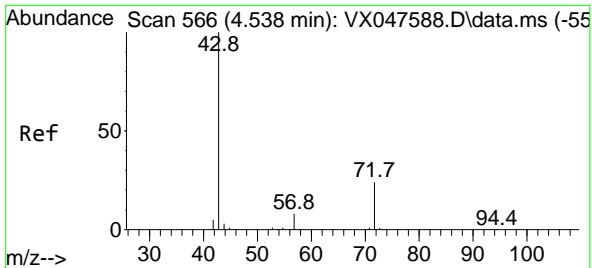

#25
 2-Butanone
 Concen: 98.898 ug/l
 RT: 4.544 min Scan# 50
 Delta R.T. 0.006 min
 Lab File: VX047694.D
 Acq: 22 Sep 2025 11:42

Instrument : MSVOA_X
 ClientSampleId : VX0922WBSD01

Tgt Ion: 43 Resp: 142310
 Ion Ratio Lower Upper
 43 100
 72 24.2 20.1 30.1

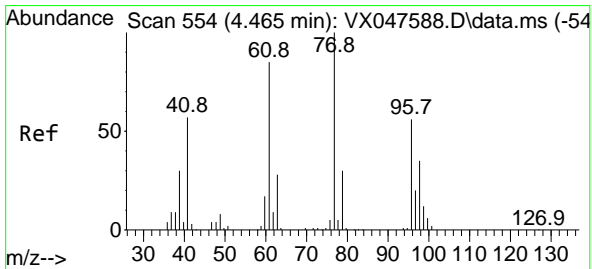
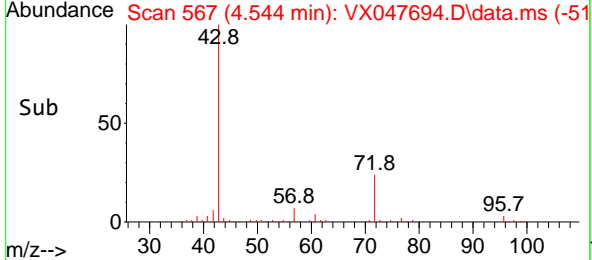
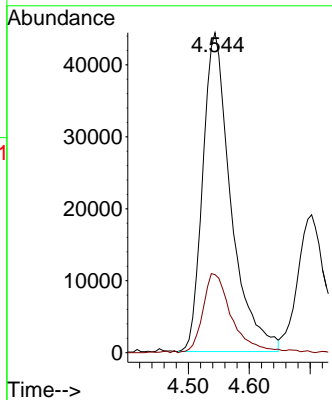
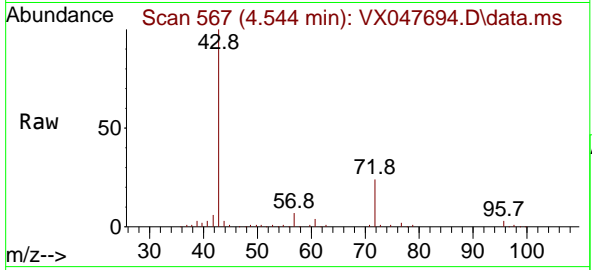

#26
 2,2-Dichloropropane
 Concen: 20.317 ug/l
 RT: 4.471 min Scan# 555
 Delta R.T. 0.006 min
 Lab File: VX047694.D
 Acq: 22 Sep 2025 11:42

Tgt Ion: 77 Resp: 71090
 Ion Ratio Lower Upper
 77 100
 97 22.8 10.9 32.7

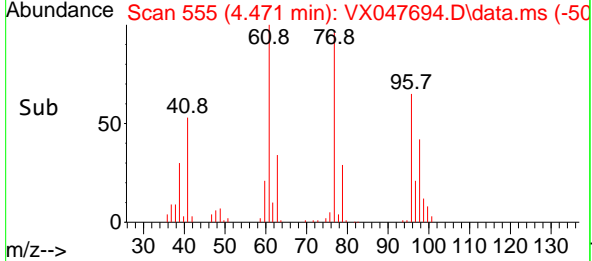
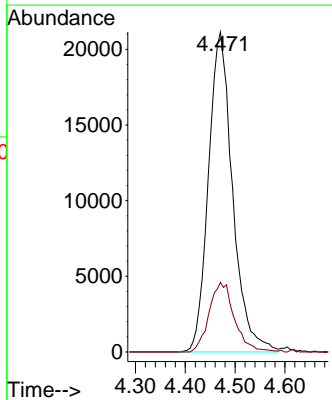
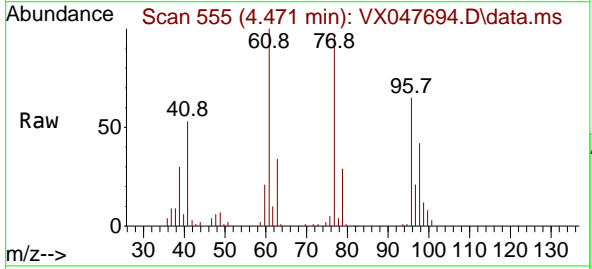

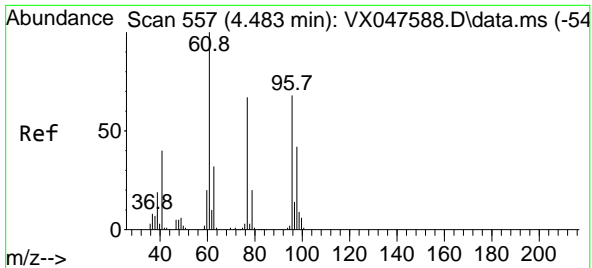

#27
 cis-1,2-Dichloroethene
 Concen: 21.574 ug/l
 RT: 4.483 min Scan# 511
 Delta R.T. -0.000 min
 Lab File: VX047694.D
 Acq: 22 Sep 2025 11:42

Instrument : MSVOA_X
 ClientSampleId : VX0922WBSD01

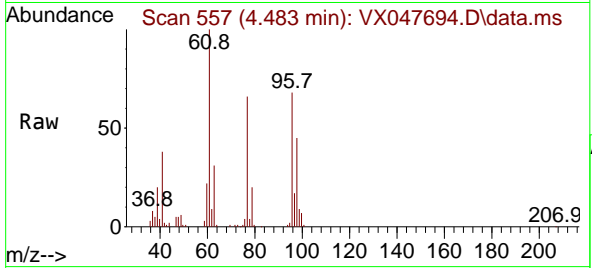

Tgt Ion: 96 Resp: 56331
 Ion Ratio Lower Upper
 96 100
 61 150.5 0.0 303.2
 98 63.9 0.0 127.8

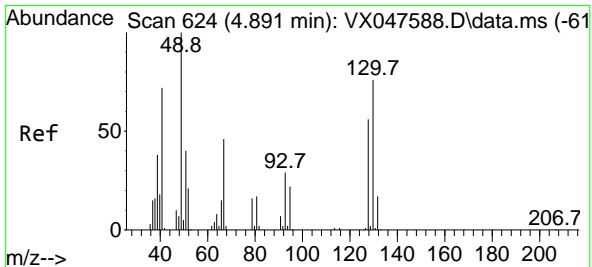
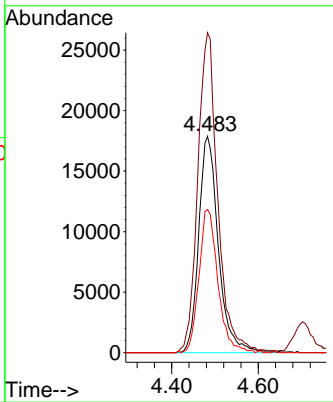
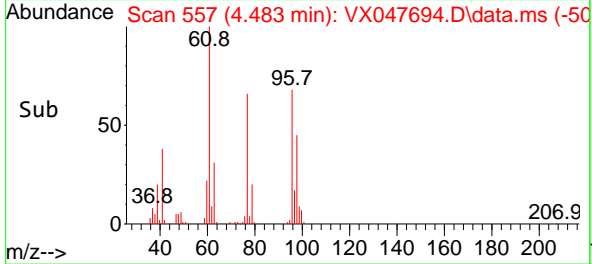

#28
 Bromochloromethane
 Concen: 22.664 ug/l
 RT: 4.891 min Scan# 624
 Delta R.T. -0.000 min
 Lab File: VX047694.D
 Acq: 22 Sep 2025 11:42

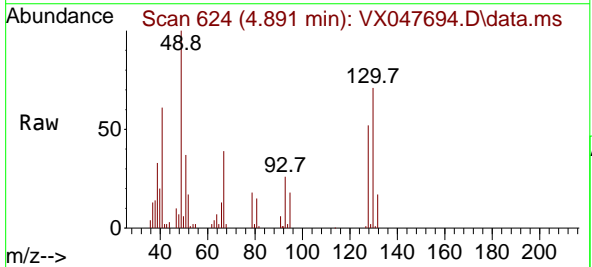

Tgt Ion: 49 Resp: 41649
 Ion Ratio Lower Upper
 49 100
 129 1.3 0.0 3.2
 130 73.6 57.8 86.8

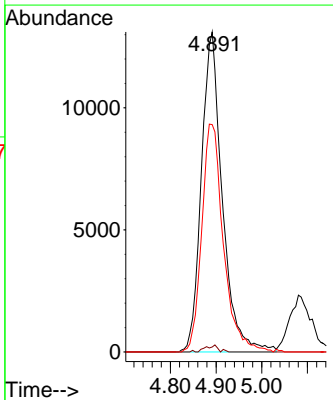
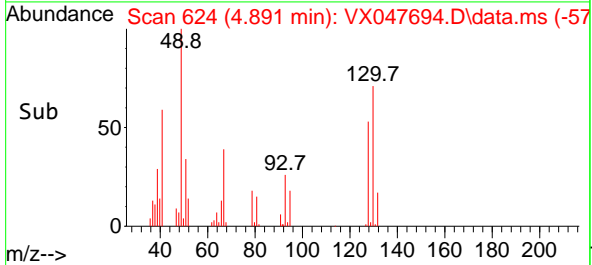

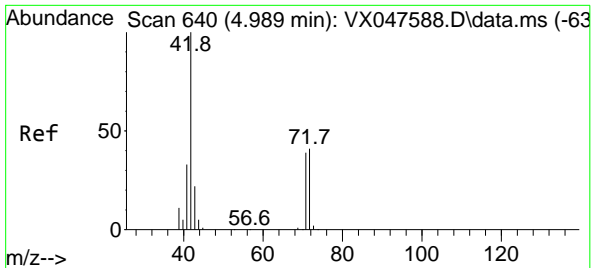

#29
 Tetrahydrofuran
 Concen: 103.406 ug/l
 RT: 4.995 min Scan# 641
 Delta R.T. 0.006 min
 Lab File: VX047694.D
 Acq: 22 Sep 2025 11:42

Instrument : MSVOA_X
 ClientSampleId : VX0922WBSD01

Tgt Ion	Resp	Lower	Upper
42	89513		
42	100		
72	41.9	34.2	51.2
71	38.3	31.9	47.9

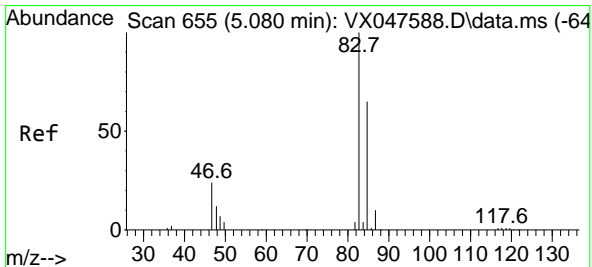
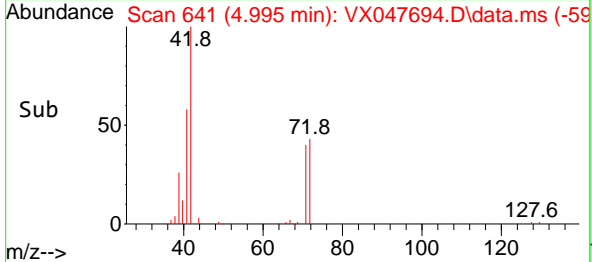
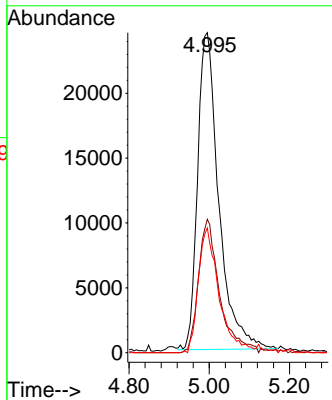
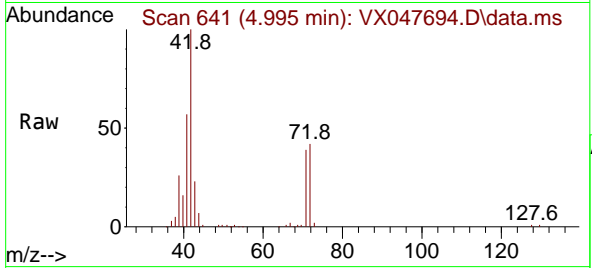

#30
 Chloroform
 Concen: 21.535 ug/l
 RT: 5.086 min Scan# 656
 Delta R.T. 0.006 min
 Lab File: VX047694.D
 Acq: 22 Sep 2025 11:42

Tgt Ion	Resp	Lower	Upper
83	91602		
83	100		
85	64.0	51.8	77.6

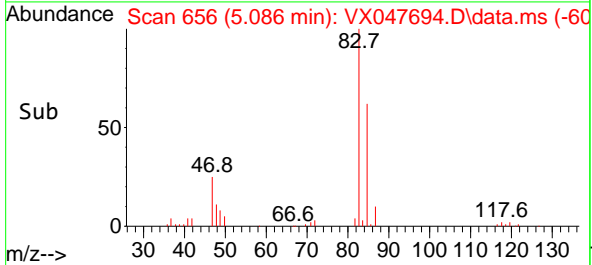
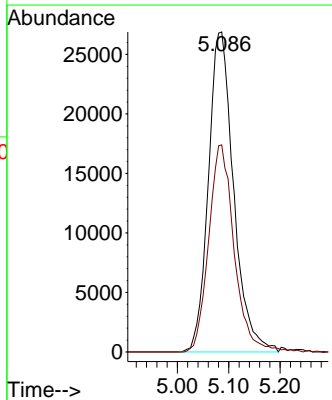
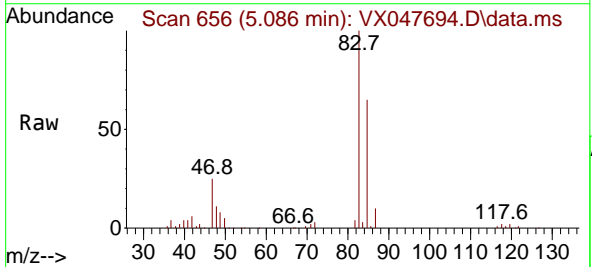

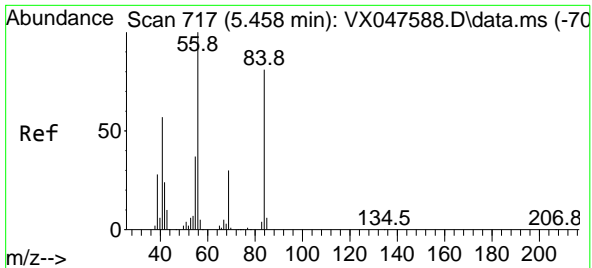

#31
 Cyclohexane
 Concen: 21.945 ug/l
 RT: 5.464 min Scan# 718
 Delta R.T. 0.006 min
 Lab File: VX047694.D
 Acq: 22 Sep 2025 11:42

Instrument : MSVOA_X
 ClientSampleId : VX0922WBSD01

Tgt Ion: 56 Resp: 76935

Ion	Ratio	Lower	Upper
56	100		
69	29.9	23.8	35.8
84	82.9	64.6	97.0

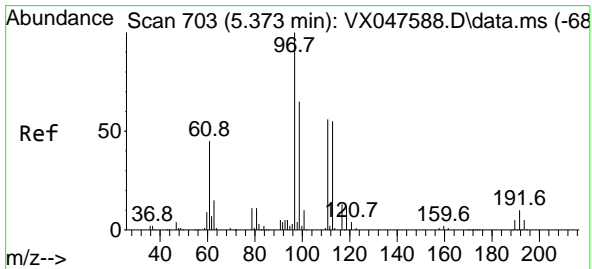
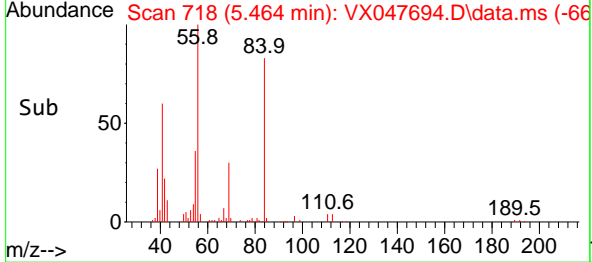
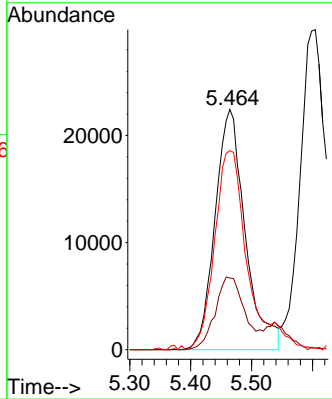
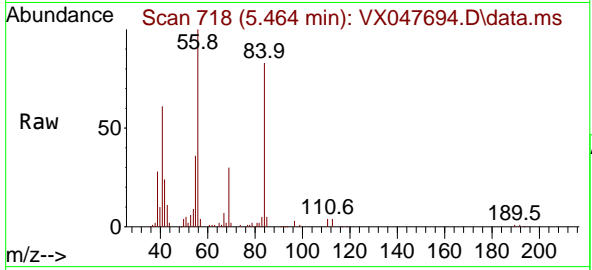

#32
 1,1,1-Trichloroethane
 Concen: 21.496 ug/l
 RT: 5.373 min Scan# 703
 Delta R.T. -0.000 min
 Lab File: VX047694.D
 Acq: 22 Sep 2025 11:42

Tgt Ion: 97 Resp: 77558

Ion	Ratio	Lower	Upper
97	100		
99	63.2	50.6	76.0
61	45.0	35.8	53.8

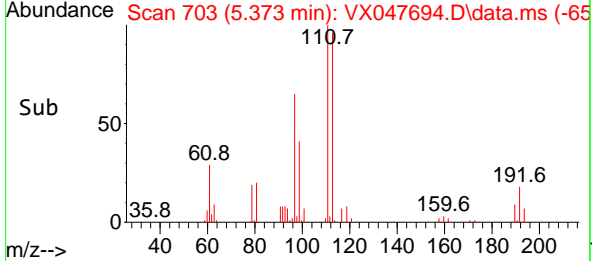
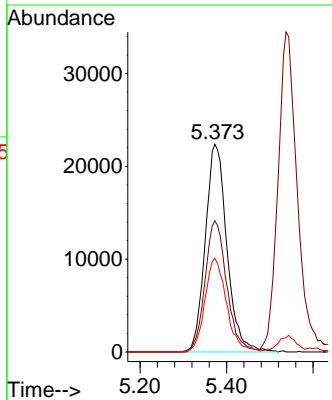
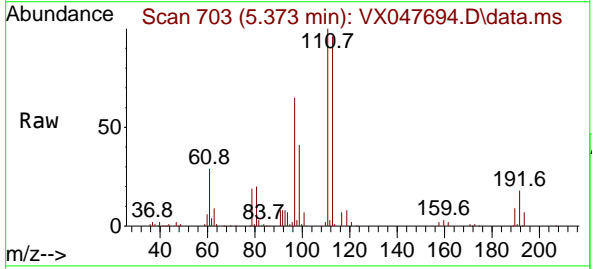

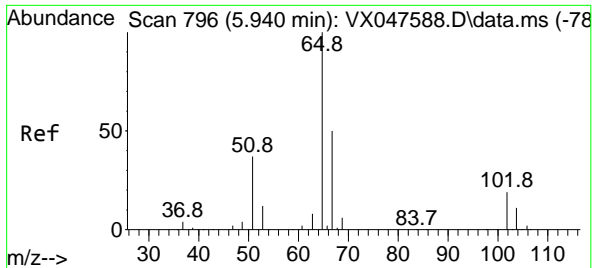

#33
 1,2-Dichloroethane-d4
 Concen: 53.107 ug/l
 RT: 5.946 min Scan# 796
 Delta R.T. 0.006 min
 Lab File: VX047694.D
 Acq: 22 Sep 2025 11:42

Instrument : MSVOA_X
 ClientSampleId : VX0922WBSD01

Tgt Ion: 65 Resp: 140900
 Ion Ratio Lower Upper
 65 100
 67 53.0 0.0 103.0

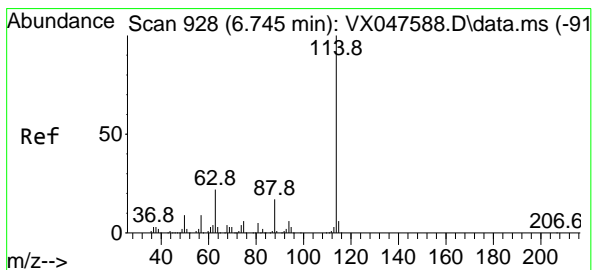
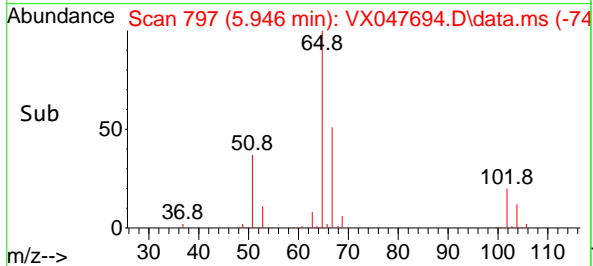
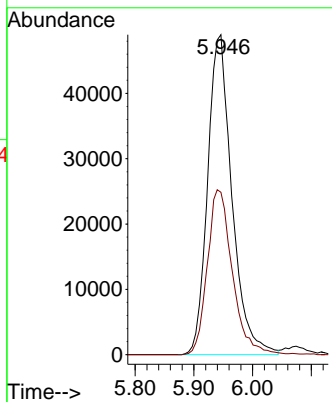
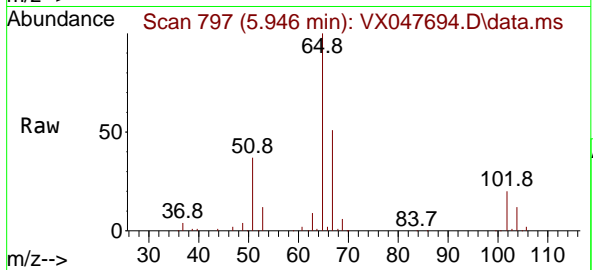

#34
 1,4-Difluorobenzene
 Concen: 50.000 ug/l
 RT: 6.745 min Scan# 928
 Delta R.T. -0.000 min
 Lab File: VX047694.D
 Acq: 22 Sep 2025 11:42

Tgt Ion: 114 Resp: 297578
 Ion Ratio Lower Upper
 114 100
 63 22.0 0.0 44.0
 88 16.9 0.0 34.2

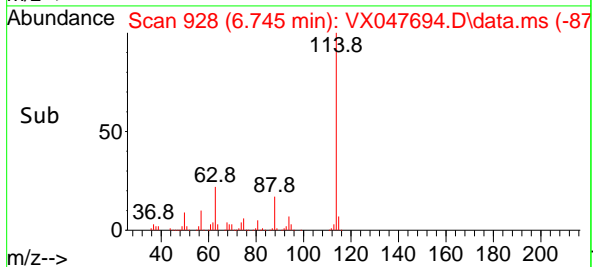
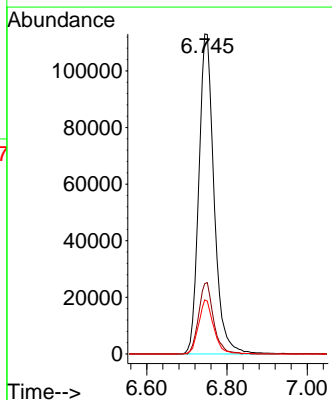
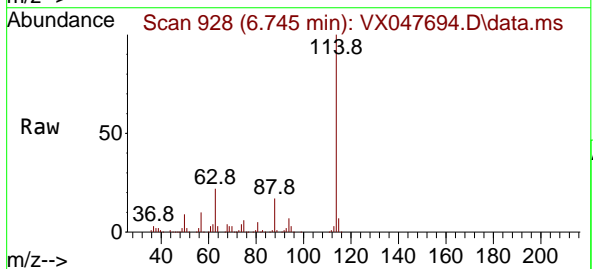

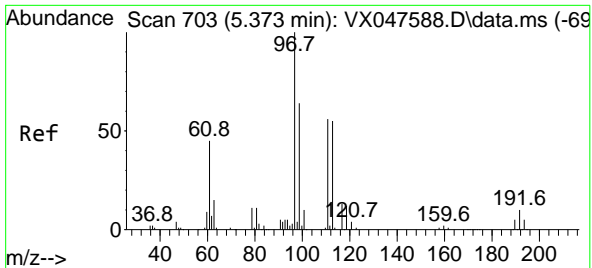

#35
 Dibromofluoromethane
 Concen: 54.771 ug/l
 RT: 5.373 min Scan# 703
 Delta R.T. -0.000 min
 Lab File: VX047694.D
 Acq: 22 Sep 2025 11:42

Instrument : MSVOA_X
 ClientSampleId : VX0922WBSD01

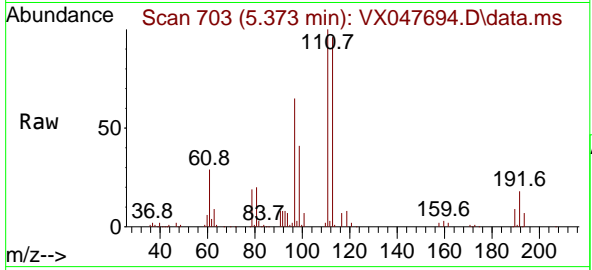

Tgt Ion: 113 Resp: 109308
 Ion Ratio Lower Upper
 113 100
 111 103.0 80.9 121.3
 192 17.7 14.2 21.4

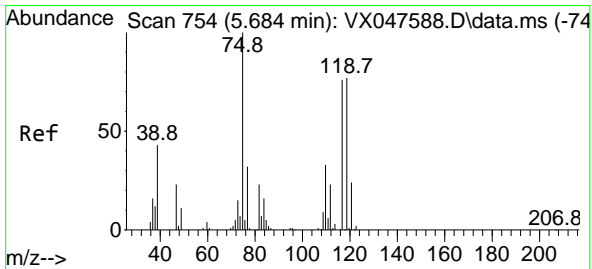
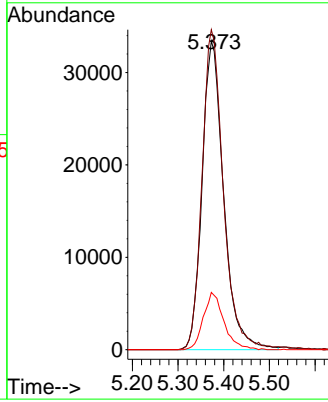
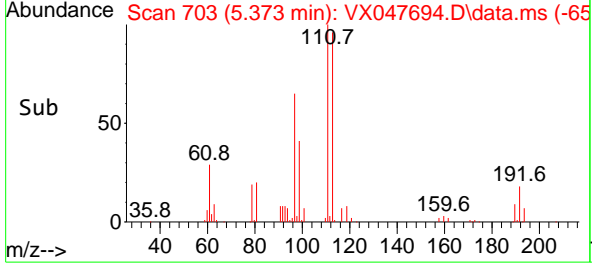

#36
 1,1-Dichloropropene
 Concen: 20.830 ug/l
 RT: 5.690 min Scan# 755
 Delta R.T. 0.006 min
 Lab File: VX047694.D
 Acq: 22 Sep 2025 11:42

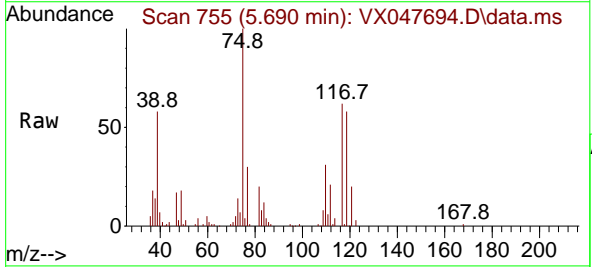

Tgt Ion: 75 Resp: 60746
 Ion Ratio Lower Upper
 75 100
 110 33.9 16.7 50.1
 77 31.5 24.3 36.5

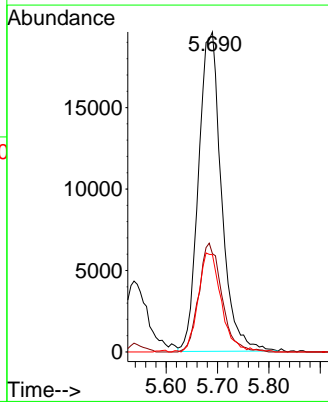
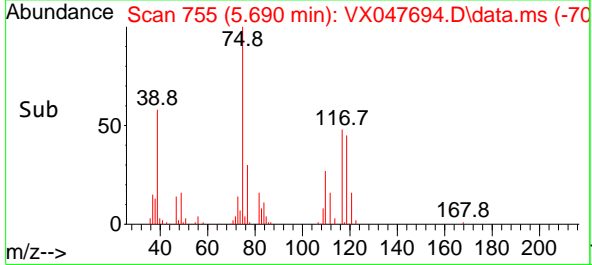

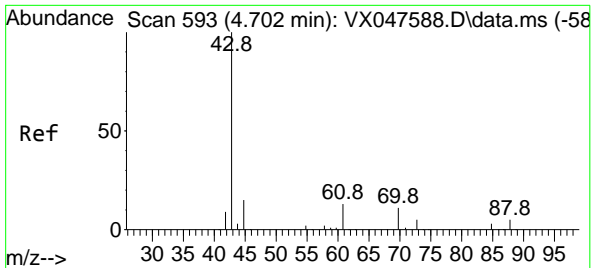

#37
 Ethyl Acetate
 Concen: 21.521 ug/l
 RT: 4.702 min Scan# 593
 Delta R.T. -0.000 min
 Lab File: VX047694.D
 Acq: 22 Sep 2025 11:42

Instrument : MSVOA_X
 ClientSampleId : VX0922WBSD01

Tgt Ion	Resp	Lower	Upper
43	67197		
43	100		
61	10.8	9.8	14.8
70	9.4	7.9	11.9

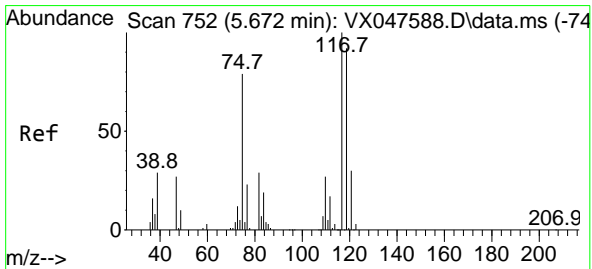
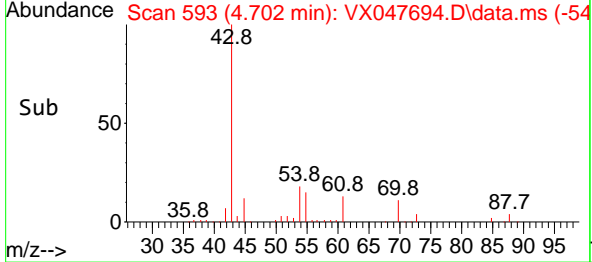
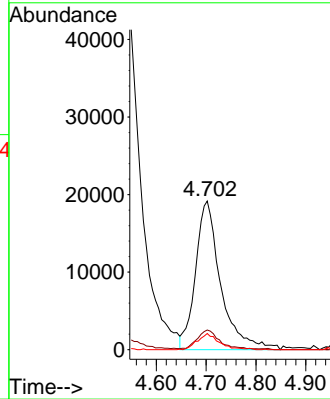
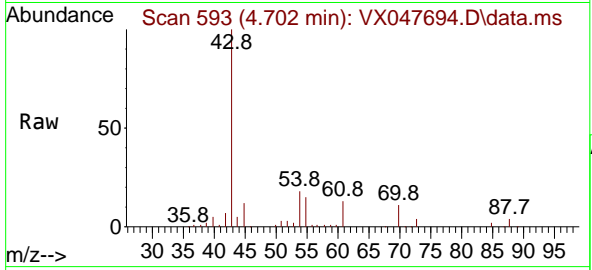

#38
 Carbon Tetrachloride
 Concen: 20.482 ug/l
 RT: 5.672 min Scan# 752
 Delta R.T. -0.000 min
 Lab File: VX047694.D
 Acq: 22 Sep 2025 11:42

Tgt Ion	Resp	Lower	Upper
117	64898		
117	100		
119	104.2	73.4	110.2
121	32.6	23.8	35.6

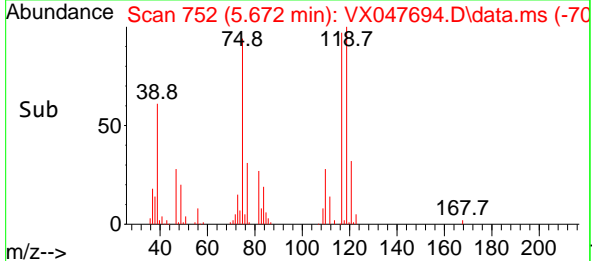
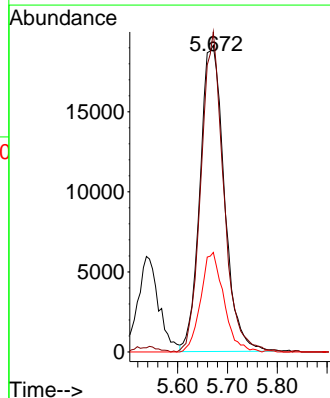
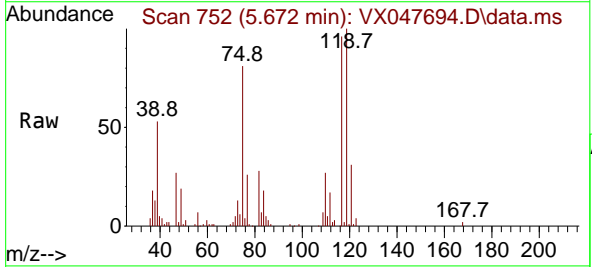

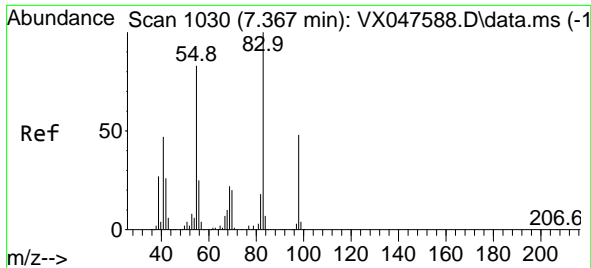

#39
 Methylcyclohexane
 Concen: 21.875 ug/l
 RT: 7.366 min Scan# 1030
 Delta R.T. -0.000 min
 Lab File: VX047694.D
 Acq: 22 Sep 2025 11:42

Instrument : MSVOA_X
 ClientSampleId : VX0922WBSD01

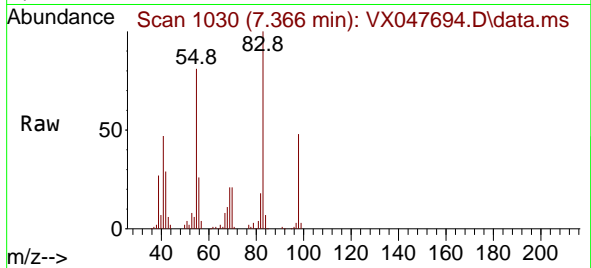

Tgt Ion: 83 Resp: 72414
 Ion Ratio Lower Upper
 83 100
 55 81.4 66.4 99.6
 98 47.6 38.1 57.1

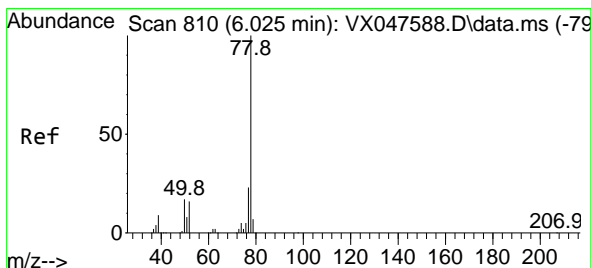
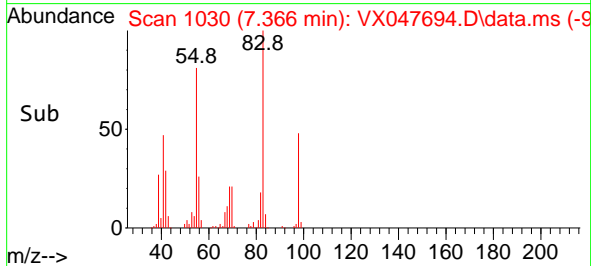
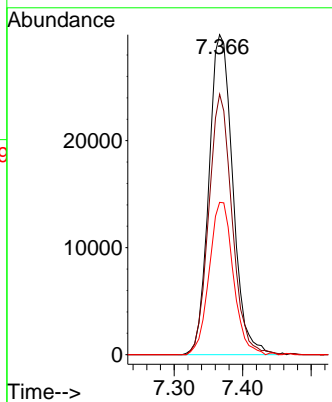

#40
 Benzene
 Concen: 21.570 ug/l
 RT: 6.025 min Scan# 810
 Delta R.T. -0.000 min
 Lab File: VX047694.D
 Acq: 22 Sep 2025 11:42

Tgt Ion: 78 Resp: 191052
 Ion Ratio Lower Upper
 78 100
 77 22.8 18.8 28.2

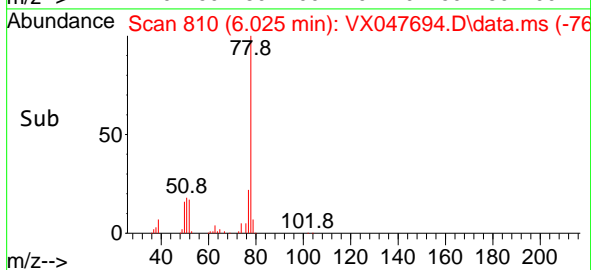
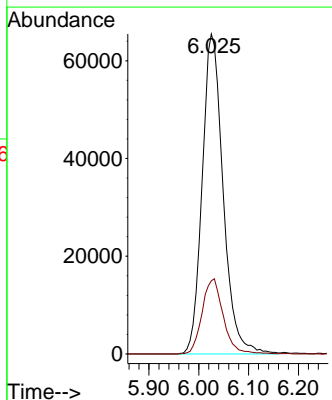
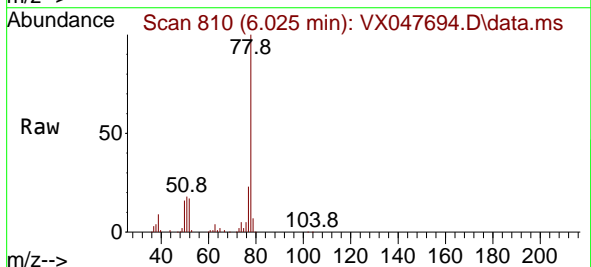

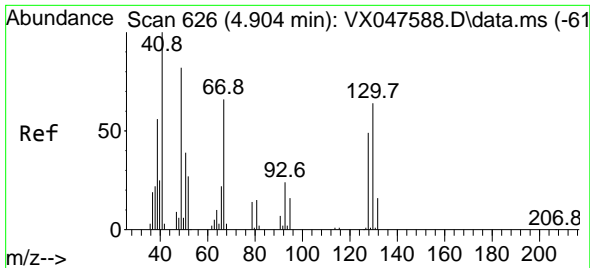

#41
 Methacrylonitrile
 Concen: 21.051 ug/l
 RT: 4.910 min Scan# 61
 Delta R.T. 0.006 min
 Lab File: VX047694.D
 Acq: 22 Sep 2025 11:42

Instrument :
 MSVOA_X
 ClientSampleId :
 VX0922WBSD01

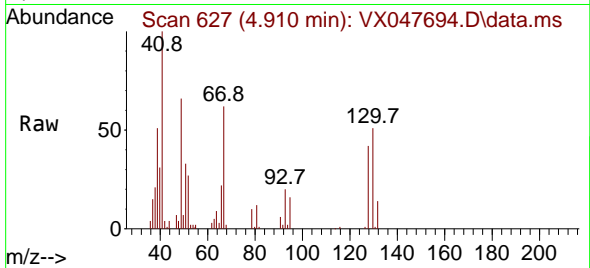

Tgt Ion: 41 Resp: 33934
 Ion Ratio Lower Upper
 41 100
 39 55.8 43.3 64.9
 67 71.0 58.6 87.8
 52 31.7 26.0 39.0

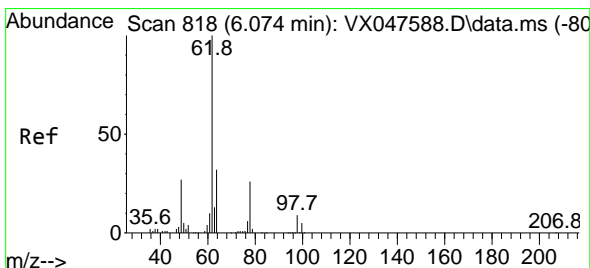
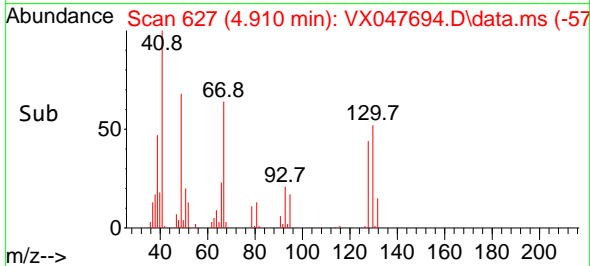
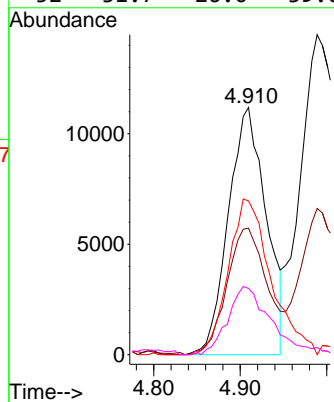

#42
 1,2-Dichloroethane
 Concen: 21.523 ug/l
 RT: 6.074 min Scan# 818
 Delta R.T. -0.000 min
 Lab File: VX047694.D
 Acq: 22 Sep 2025 11:42

Tgt Ion: 62 Resp: 72535
 Ion Ratio Lower Upper
 62 100
 98 8.8 0.0 17.0

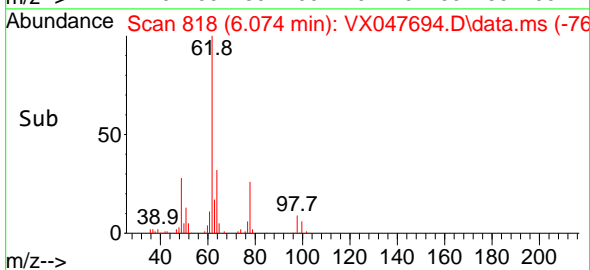
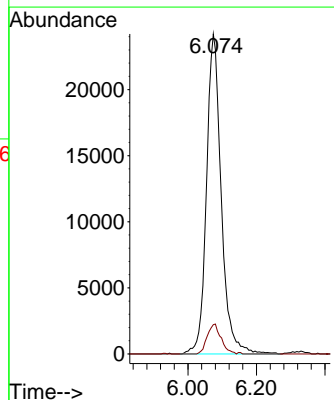
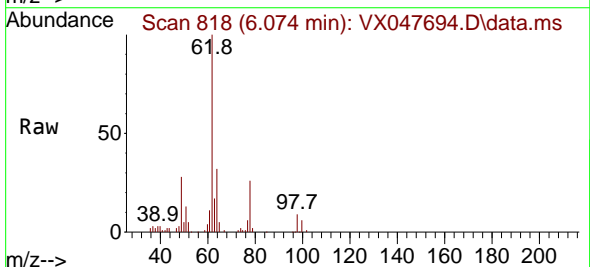

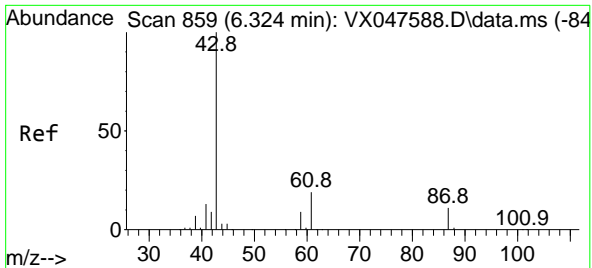

#43
 Isopropyl Acetate
 Concen: 20.589 ug/l
 RT: 6.324 min Scan# 81
 Delta R.T. -0.000 min
 Lab File: VX047694.D
 Acq: 22 Sep 2025 11:42

Instrument :
 MSVOA_X
 ClientSampleId :
 VX0922WBSD01

Tgt Ion: 43 Resp: 105438
 Ion Ratio Lower Upper
 43 100
 61 19.1 15.2 22.8
 87 12.1 9.6 14.4

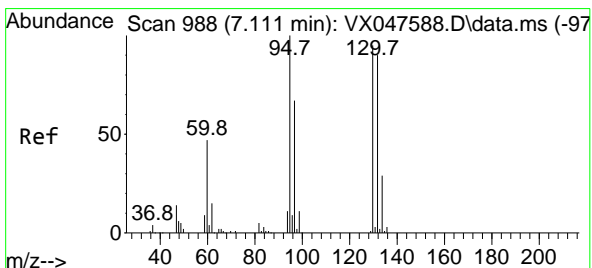
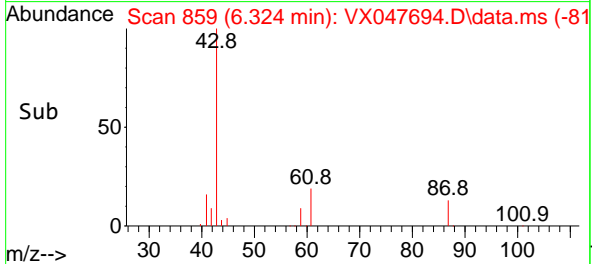
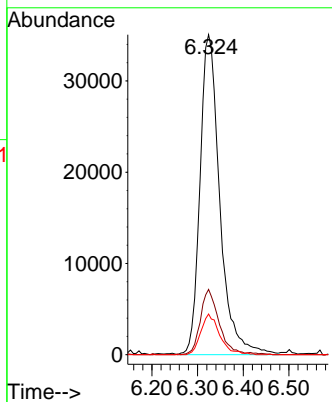
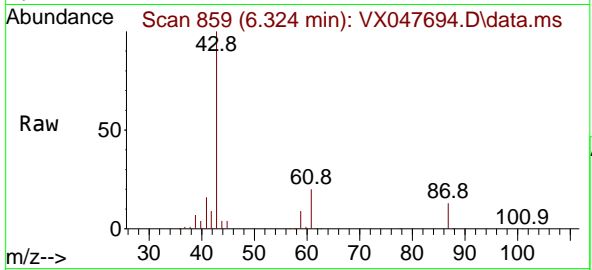

#44
 Trichloroethene
 Concen: 21.747 ug/l
 RT: 7.116 min Scan# 989
 Delta R.T. 0.006 min
 Lab File: VX047694.D
 Acq: 22 Sep 2025 11:42

Tgt Ion:130 Resp: 46569
 Ion Ratio Lower Upper
 130 100
 95 91.0 0.0 210.8

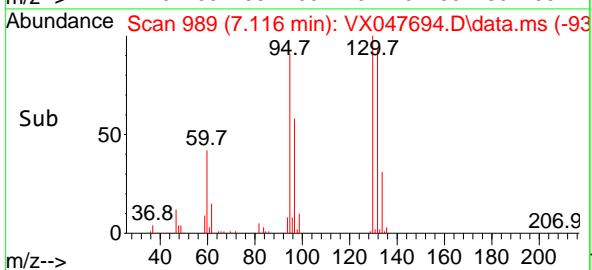
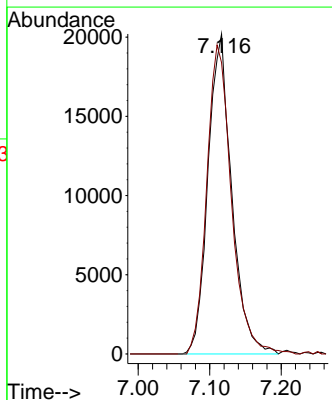
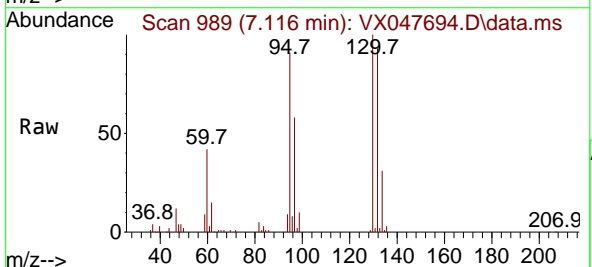

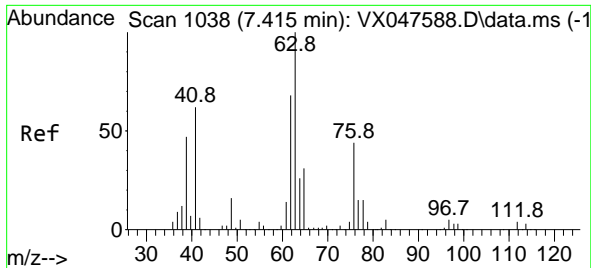

#45
 1,2-Dichloropropane
 Concen: 21.678 ug/l
 RT: 7.415 min Scan# 1038
 Delta R.T. -0.000 min
 Lab File: VX047694.D
 Acq: 22 Sep 2025 11:42

Instrument : MSVOA_X
 ClientSampleId : VX0922WBSD01

Tgt Ion: 63 Resp: 49167
 Ion Ratio Lower Upper
 63 100
 65 32.0 24.7 37.1

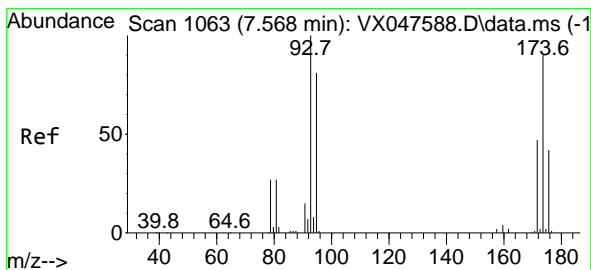
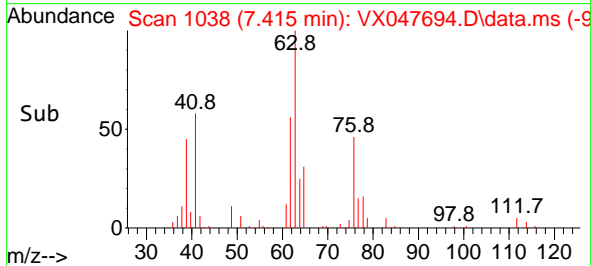
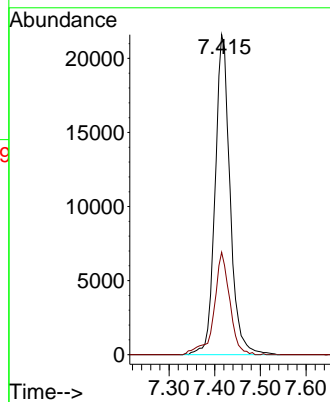
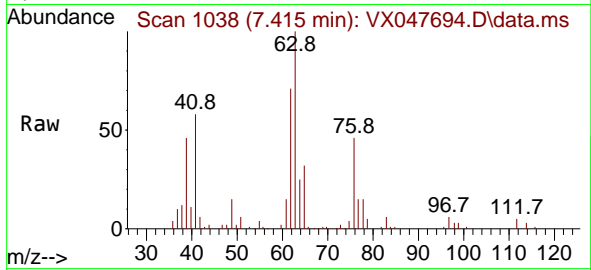

#46
 Dibromomethane
 Concen: 21.294 ug/l
 RT: 7.568 min Scan# 1063
 Delta R.T. -0.000 min
 Lab File: VX047694.D
 Acq: 22 Sep 2025 11:42

Tgt Ion: 93 Resp: 35145
 Ion Ratio Lower Upper
 93 100
 95 83.5 65.0 97.6
 174 92.9 71.6 107.4

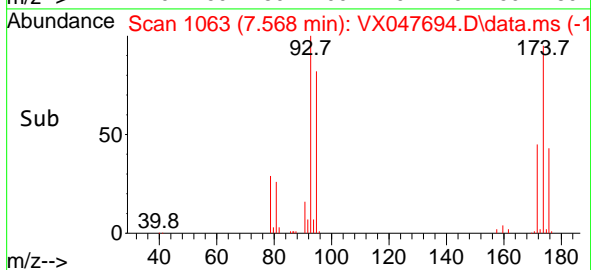
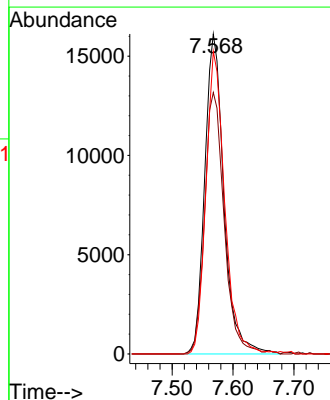
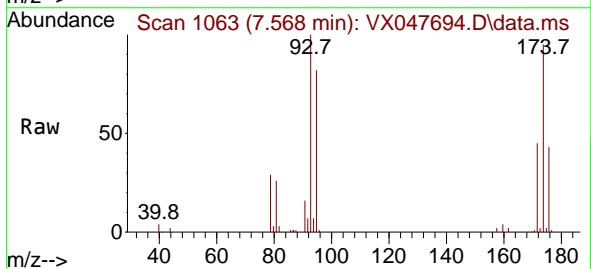

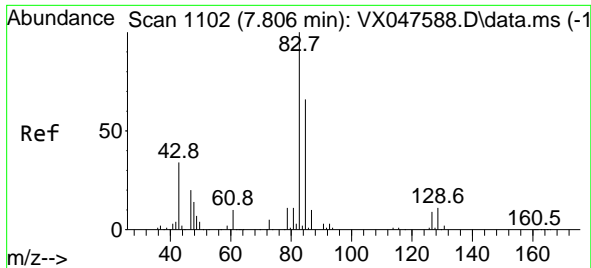

#47
 Bromodichloromethane
 Concen: 21.480 ug/l
 RT: 7.811 min Scan# 1103
 Delta R.T. 0.006 min
 Lab File: VX047694.D
 Acq: 22 Sep 2025 11:42

Instrument : MSVOA_X
 ClientSampleId : VX0922WBSD01

Tgt Ion	Resp	Lower	Upper
83	73156	100	100
85	64.5	52.5	78.7
127	9.1	6.9	10.3

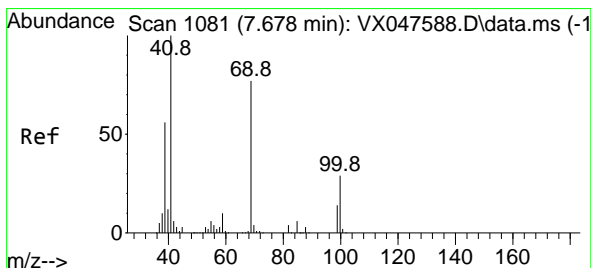
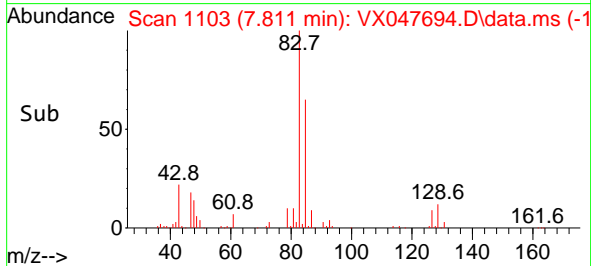
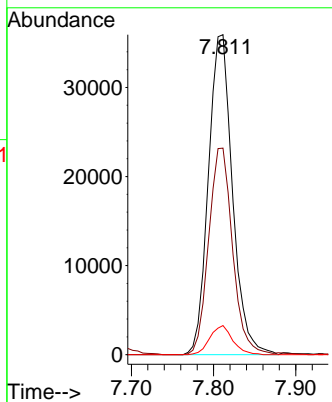
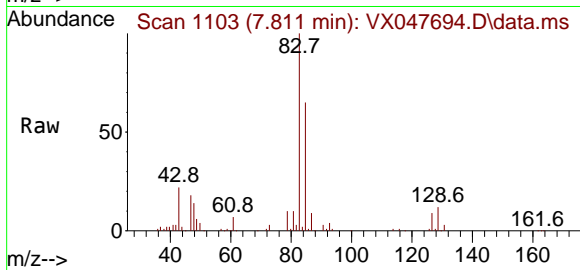

#48
 Methyl methacrylate
 Concen: 20.492 ug/l
 RT: 7.677 min Scan# 1081
 Delta R.T. -0.000 min
 Lab File: VX047694.D
 Acq: 22 Sep 2025 11:42

Tgt Ion	Resp	Lower	Upper
41	52272	100	100
69	77.5	61.4	92.2
39	55.9	45.8	68.6

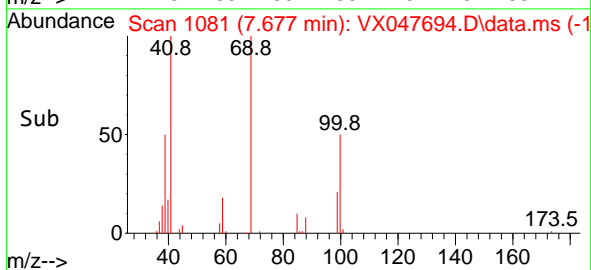
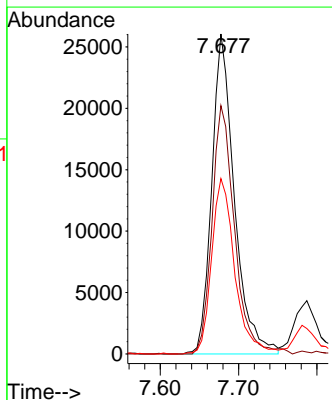
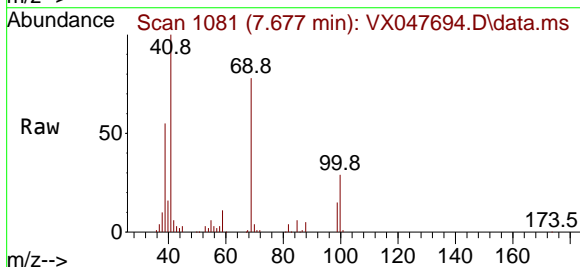

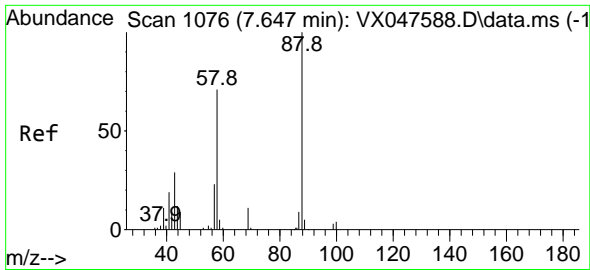

#49
 1,4-Dioxane
 Concen: 460.378 ug/l
 RT: 7.653 min Scan# 1077
 Delta R.T. 0.006 min
 Lab File: VX047694.D
 Acq: 22 Sep 2025 11:42

Instrument : MSVOA_X
 ClientSampleId : VX0922WBSD01

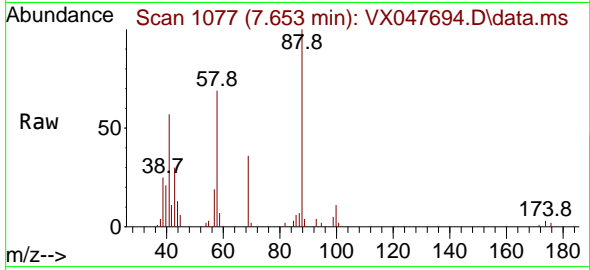

Tgt Ion: 88 Resp: 11868

Ion	Ratio	Lower	Upper
88	100		
43	39.6	30.2	45.2
58	73.7	59.5	89.3

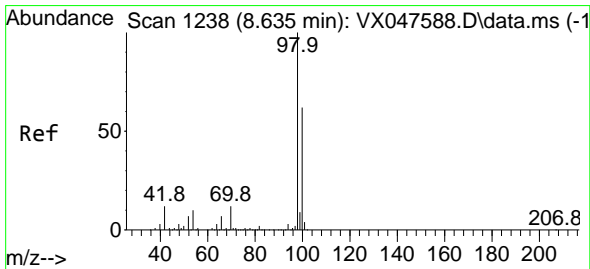
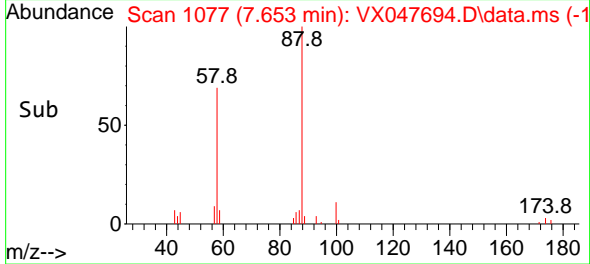
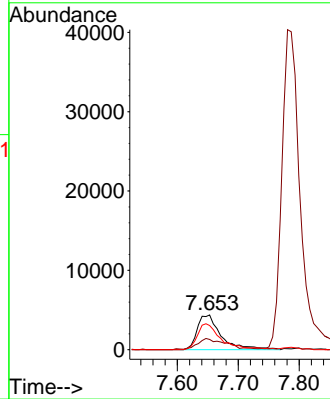

#50
 Toluene-d8
 Concen: 54.267 ug/l
 RT: 8.634 min Scan# 1238
 Delta R.T. -0.000 min
 Lab File: VX047694.D
 Acq: 22 Sep 2025 11:42

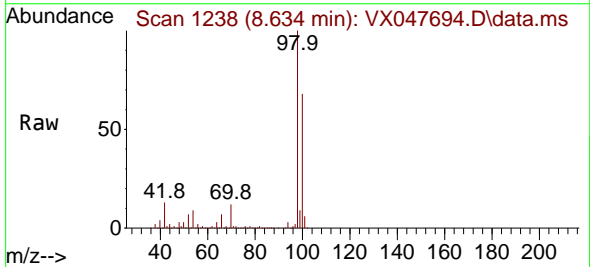

Tgt Ion: 98 Resp: 374743

Ion	Ratio	Lower	Upper
98	100		
100	67.1	53.0	79.4

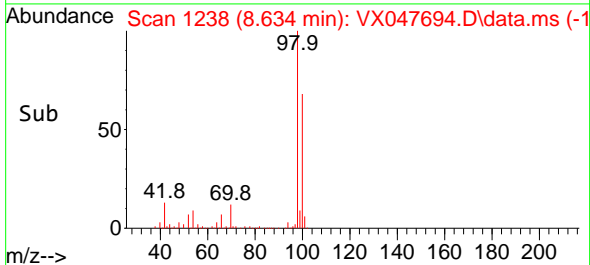
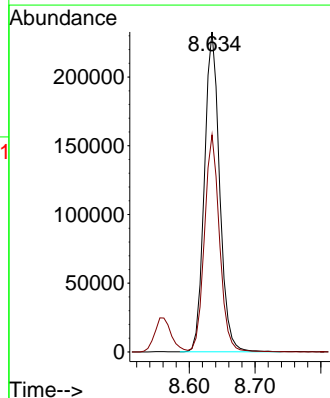

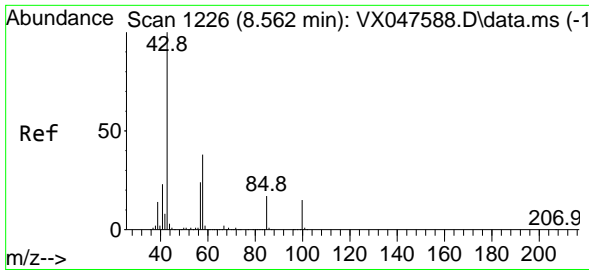

#51
 4-Methyl-2-Pentanone
 Concen: 107.275 ug/l
 RT: 8.555 min Scan# 11
 Delta R.T. -0.006 min
 Lab File: VX047694.D
 Acq: 22 Sep 2025 11:42

Instrument :
 MSVOA_X
 ClientSampleId :
 VX0922WBSD01

Tgt Ion: 43 Resp: 304585
 Ion Ratio Lower Upper
 43 100
 58 37.7 30.3 45.5

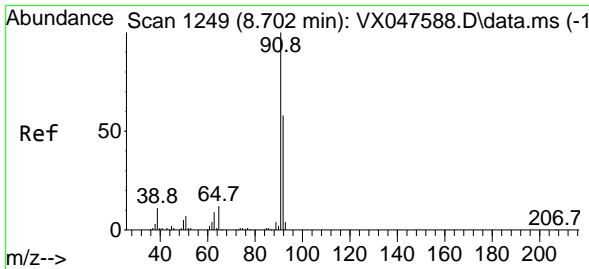
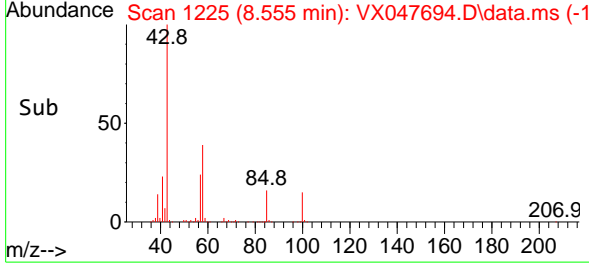
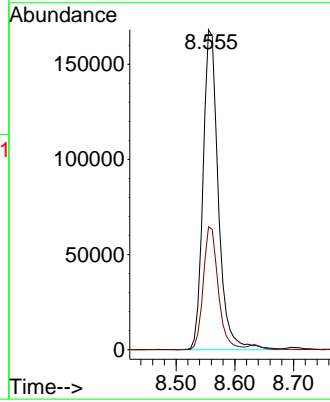
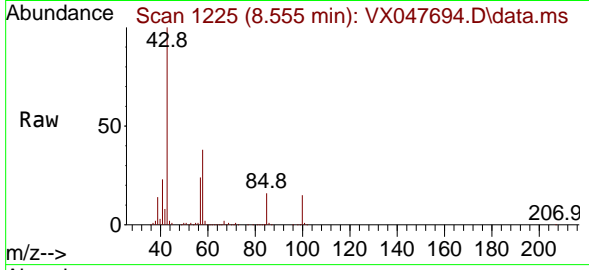

#52
 Toluene
 Concen: 21.550 ug/l
 RT: 8.702 min Scan# 1249
 Delta R.T. -0.000 min
 Lab File: VX047694.D
 Acq: 22 Sep 2025 11:42

Tgt Ion: 92 Resp: 117596
 Ion Ratio Lower Upper
 92 100
 91 172.5 137.1 205.7

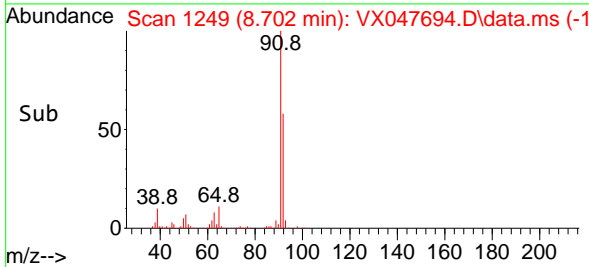
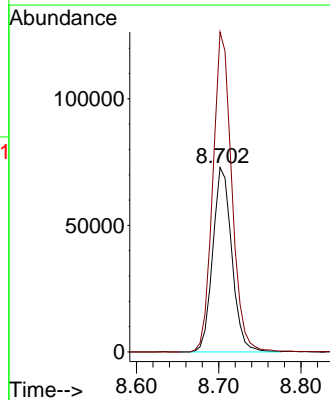
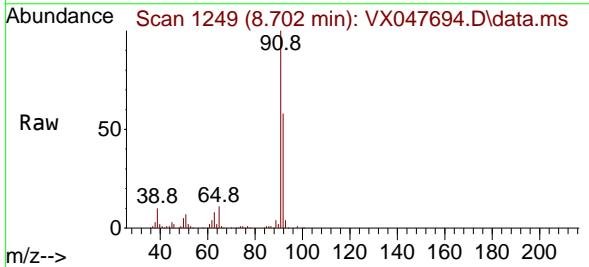

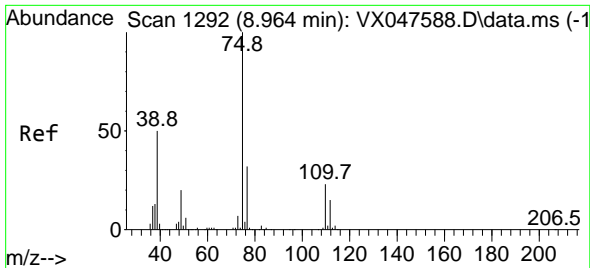

#53
 t-1,3-Dichloropropene
 Concen: 21.146 ug/l
 RT: 8.964 min Scan# 1192
 Delta R.T. -0.000 min
 Lab File: VX047694.D
 Acq: 22 Sep 2025 11:42

Instrument : MSVOA_X
 ClientSampleId : VX0922WBSD01

Tgt Ion: 75 Resp: 73459
 Ion Ratio Lower Upper
 75 100
 77 30.4 25.4 38.2

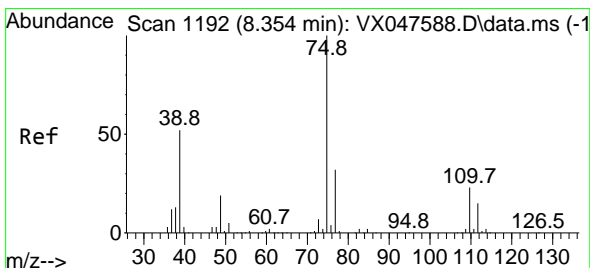
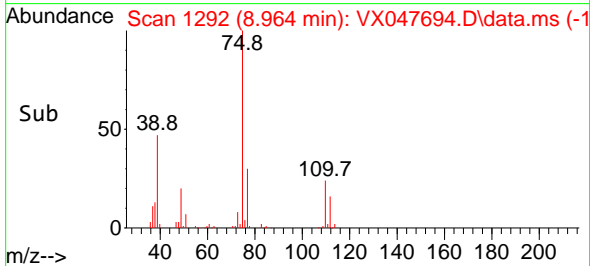
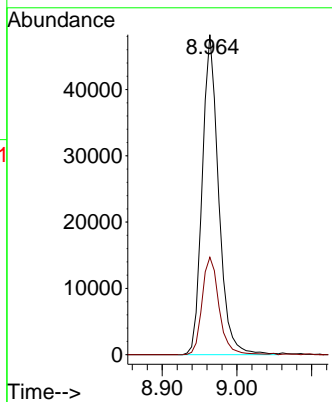
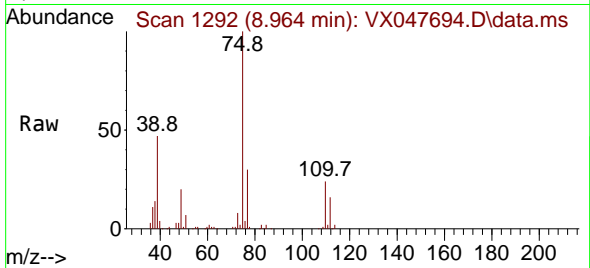

#54
 cis-1,3-Dichloropropene
 Concen: 21.255 ug/l
 RT: 8.354 min Scan# 1192
 Delta R.T. -0.000 min
 Lab File: VX047694.D
 Acq: 22 Sep 2025 11:42

Tgt Ion: 75 Resp: 78923
 Ion Ratio Lower Upper
 75 100
 77 32.1 25.8 38.6
 39 50.0 41.4 62.2

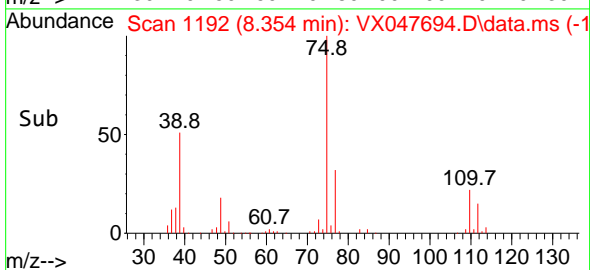
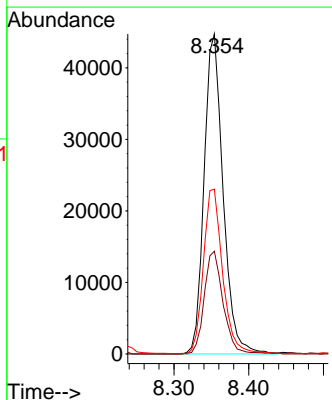
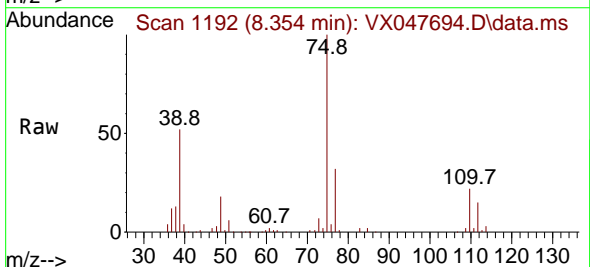

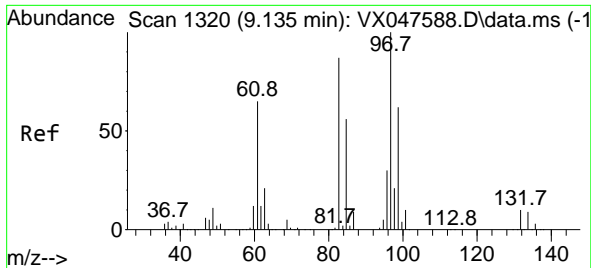

#55
 1,1,2-Trichloroethane
 Concen: 21.846 ug/l
 RT: 9.134 min Scan# 111
 Delta R.T. -0.000 min
 Lab File: VX047694.D
 Acq: 22 Sep 2025 11:42

Instrument : MSVOA_X
 ClientSampleId : VX0922WBSD01

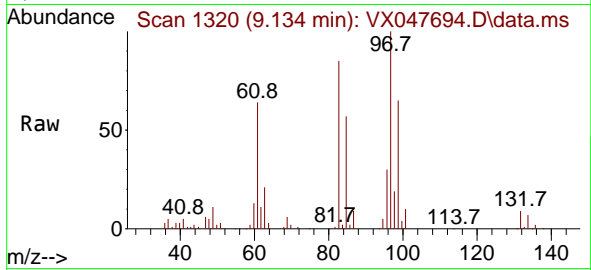

Tgt Ion: 97 Resp: 45968

Ion	Ratio	Lower	Upper
97	100		
83	84.7	69.6	104.4
85	57.1	45.0	67.6
99	63.9	49.6	74.4

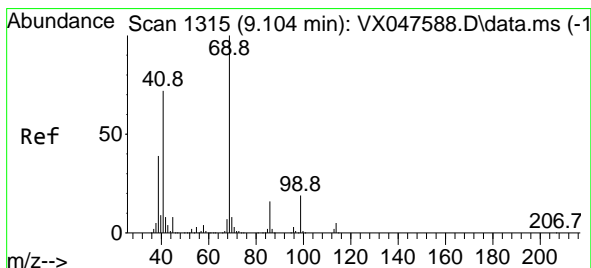
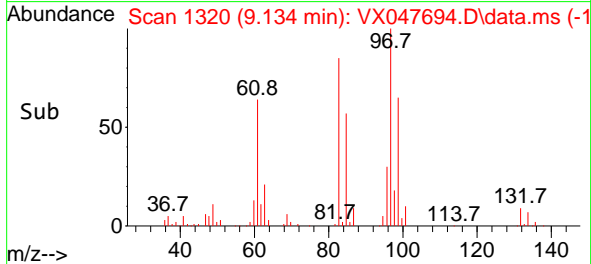
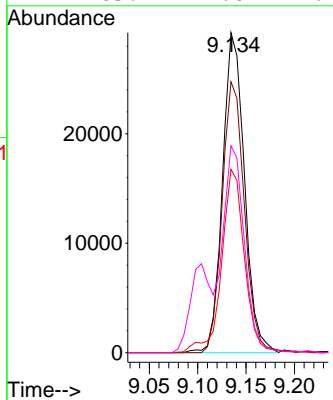

#56
 Ethyl methacrylate
 Concen: 21.438 ug/l
 RT: 9.104 min Scan# 1315
 Delta R.T. -0.000 min
 Lab File: VX047694.D
 Acq: 22 Sep 2025 11:42

Tgt Ion: 69 Resp: 70844

Ion	Ratio	Lower	Upper
69	100		
41	71.8	58.6	87.8
39	38.2	31.5	47.3

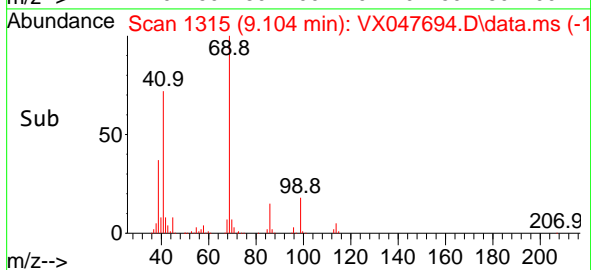
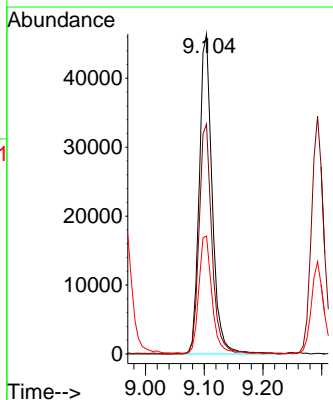
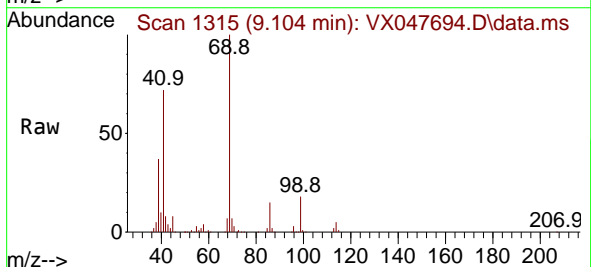

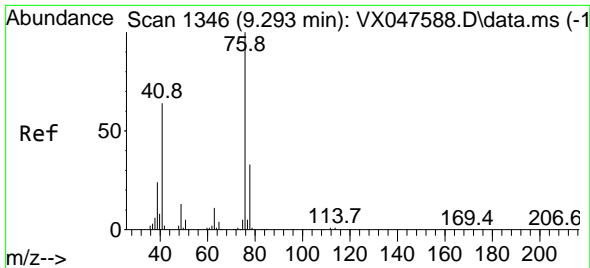

#57
 1,3-Dichloropropane
 Concen: 22.235 ug/l
 RT: 9.293 min Scan# 11346
 Delta R.T. -0.000 min
 Lab File: VX047694.D
 Acq: 22 Sep 2025 11:42

Instrument : MSVOA_X
 ClientSampleId : VX0922WBSD01

Tgt Ion: 76 Resp: 80370
 Ion Ratio Lower Upper
 76 100
 78 31.6 26.2 39.4

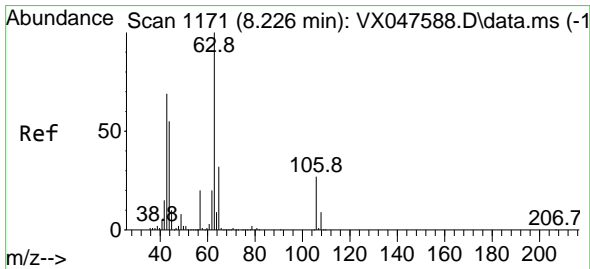
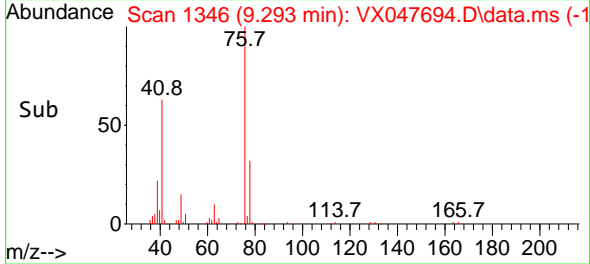
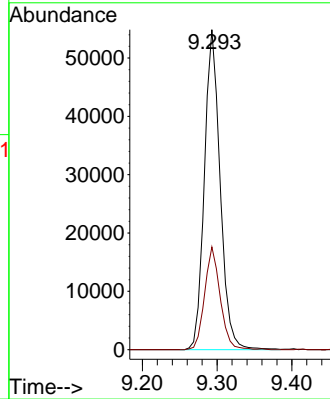
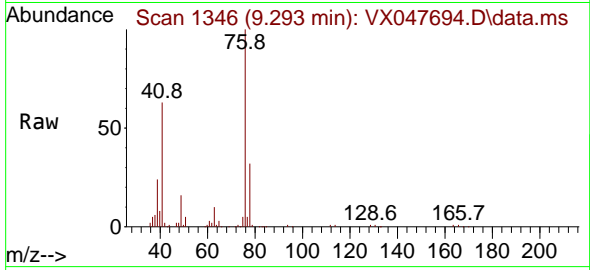

#58
 2-Chloroethyl Vinyl ether
 Concen: 98.172 ug/l
 RT: 8.226 min Scan# 1171
 Delta R.T. 0.000 min
 Lab File: VX047694.D
 Acq: 22 Sep 2025 11:42

Tgt Ion: 63 Resp: 143744
 Ion Ratio Lower Upper
 63 100
 106 27.8 21.9 32.9

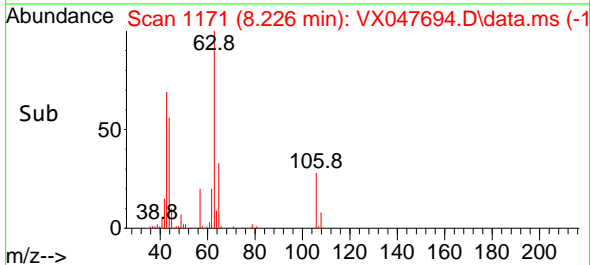
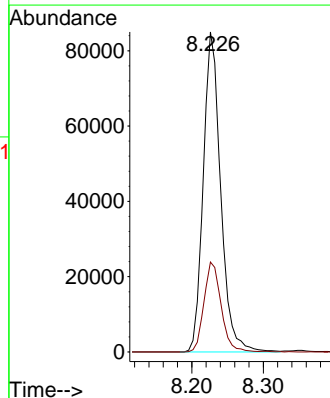
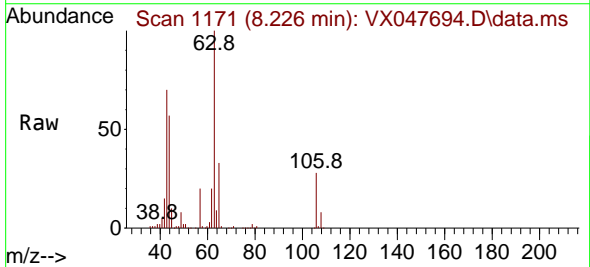

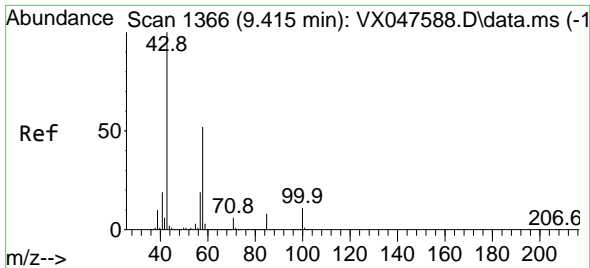

#59
 2-Hexanone
 Concen: 101.540 ug/l
 RT: 9.415 min Scan# 1366
 Delta R.T. -0.000 min
 Lab File: VX047694.D
 Acq: 22 Sep 2025 11:42

Instrument : MSVOA_X
 ClientSampleId : VX0922WBSD01

Tgt Ion: 43 Resp: 207060
 Ion Ratio Lower Upper
 43 100
 58 53.3 26.1 78.2

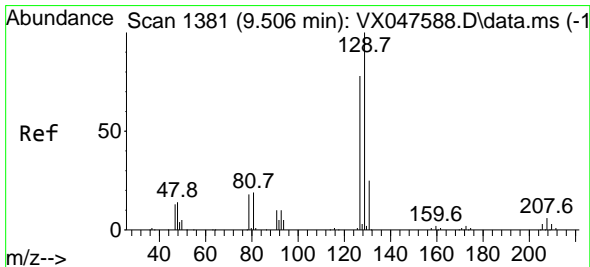
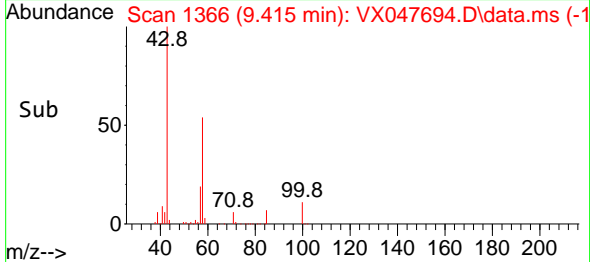
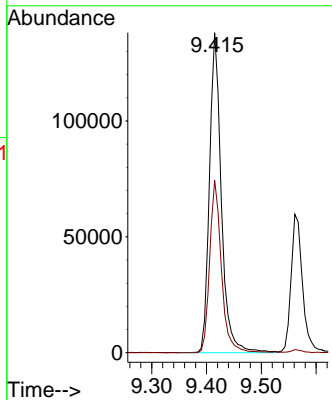
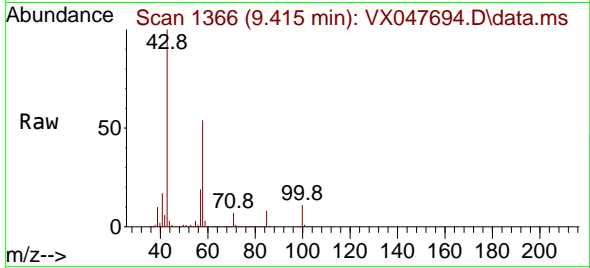

#60
 Dibromochloromethane
 Concen: 21.849 ug/l
 RT: 9.506 min Scan# 1381
 Delta R.T. -0.000 min
 Lab File: VX047694.D
 Acq: 22 Sep 2025 11:42

Tgt Ion:129 Resp: 52972
 Ion Ratio Lower Upper
 129 100
 127 78.1 38.4 115.2

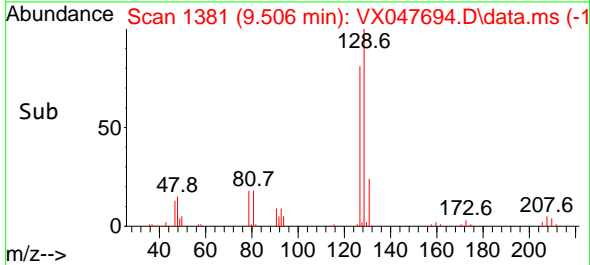
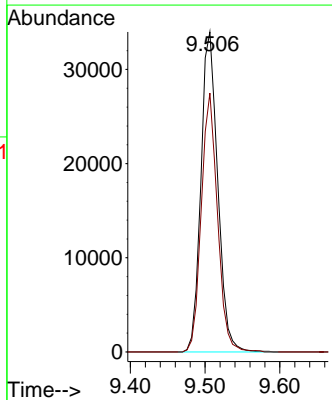
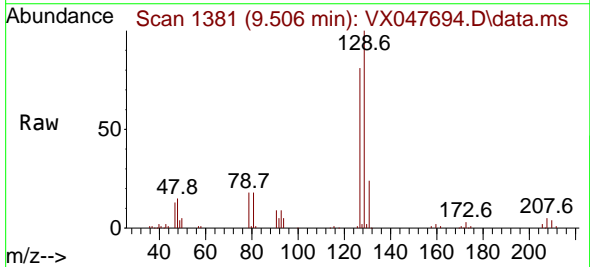

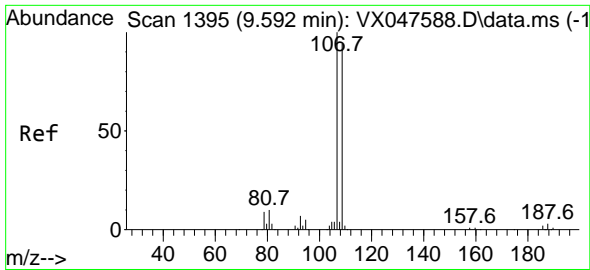

#61
 1,2-Dibromoethane
 Concen: 22.078 ug/l
 RT: 9.598 min Scan# 11
 Delta R.T. 0.006 min
 Lab File: VX047694.D
 Acq: 22 Sep 2025 11:42

Instrument :
 MSVOA_X
 ClientSampleId :
 VX0922WBSD01

Tgt Ion:107 Resp: 47318
 Ion Ratio Lower Upper
 107 100
 109 95.6 75.3 112.9

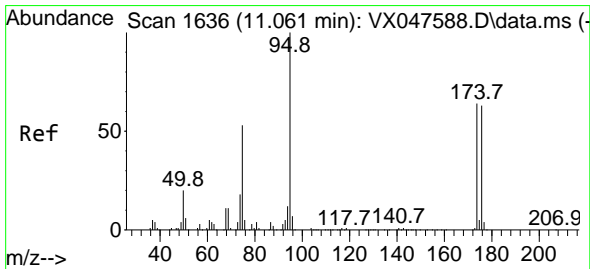
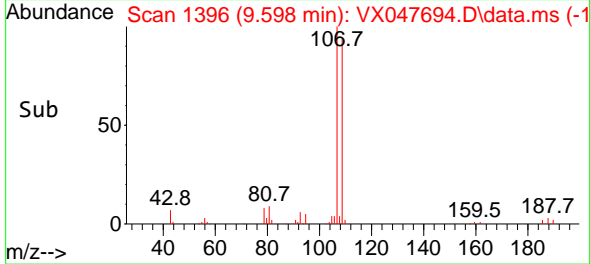
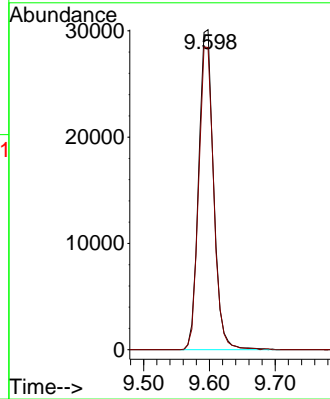
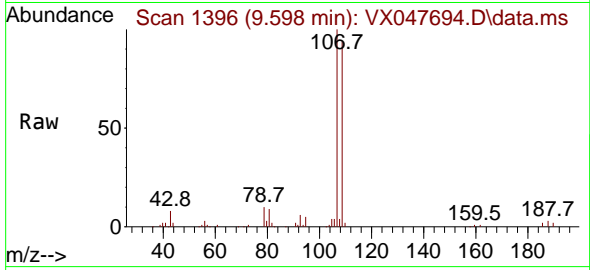

#62
 4-Bromofluorobenzene
 Concen: 54.788 ug/l
 RT: 11.061 min Scan# 1636
 Delta R.T. -0.000 min
 Lab File: VX047694.D
 Acq: 22 Sep 2025 11:42

Tgt Ion: 95 Resp: 143588
 Ion Ratio Lower Upper
 95 100
 174 70.9 0.0 141.6
 176 68.3 0.0 138.4

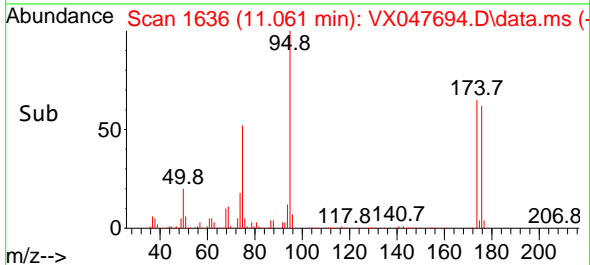
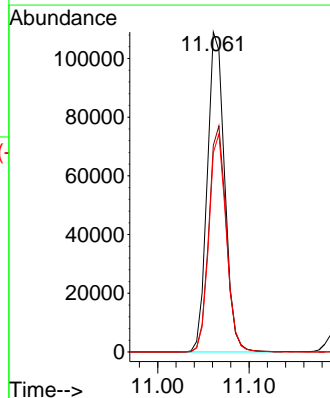
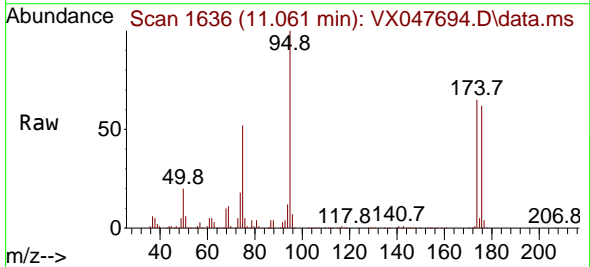

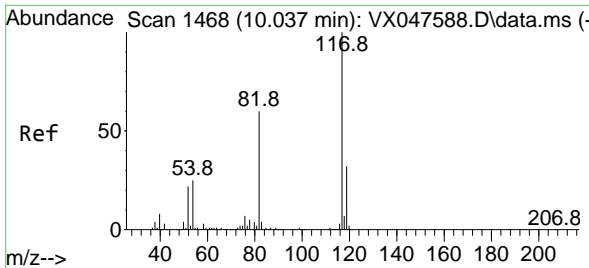

#63
 Chlorobenzene-d5
 Concen: 50.000 ug/l
 RT: 10.037 min Scan# 1468
 Delta R.T. -0.000 min
 Lab File: VX047694.D
 Acq: 22 Sep 2025 11:42

Instrument : MSVOA_X
 ClientSampleId : VX0922WBSD01

Tgt Ion:117 Resp: 263948

Ion	Ratio	Lower	Upper
117	100		
82	60.3	47.8	71.6
119	32.6	25.2	37.8

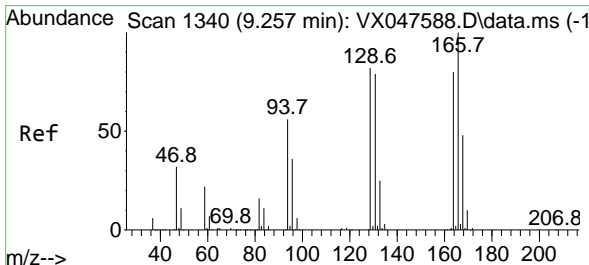
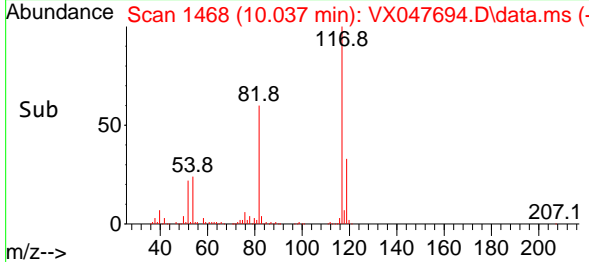
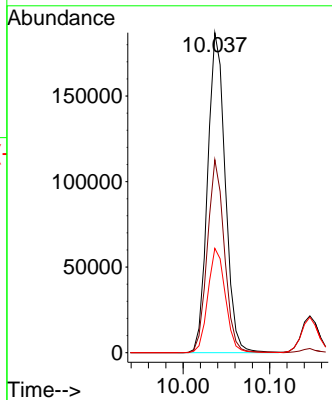
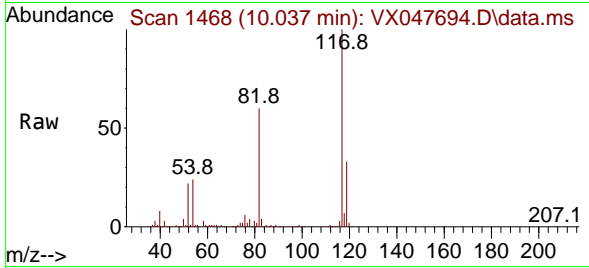

#64
 Tetrachloroethene
 Concen: 21.749 ug/l
 RT: 9.256 min Scan# 1340
 Delta R.T. -0.000 min
 Lab File: VX047694.D
 Acq: 22 Sep 2025 11:42

Tgt Ion:164 Resp: 37422

Ion	Ratio	Lower	Upper
164	100		
166	127.8	100.2	150.2
129	100.4	81.8	122.6
131	95.4	78.6	118.0

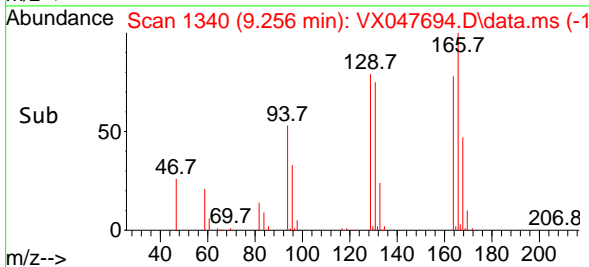
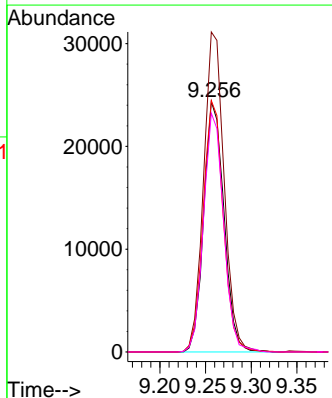
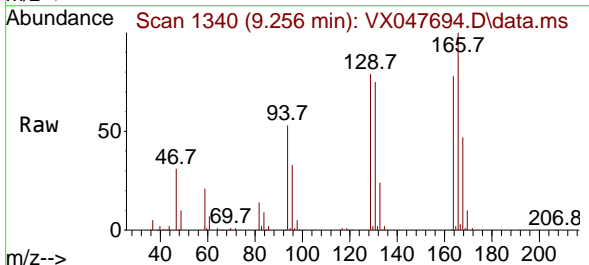

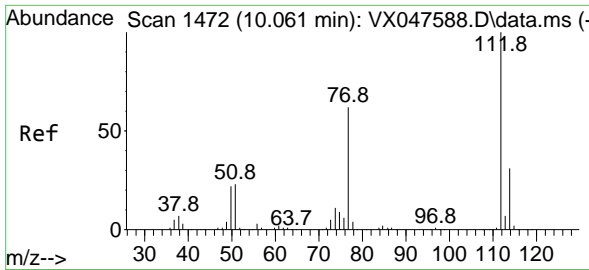

#65
 Chlorobenzene
 Concen: 21.820 ug/l
 RT: 10.061 min Scan# 1472
 Delta R.T. -0.000 min
 Lab File: VX047694.D
 Acq: 22 Sep 2025 11:42

Instrument : MSVOA_X
 ClientSampleId : VX0922WBSD01

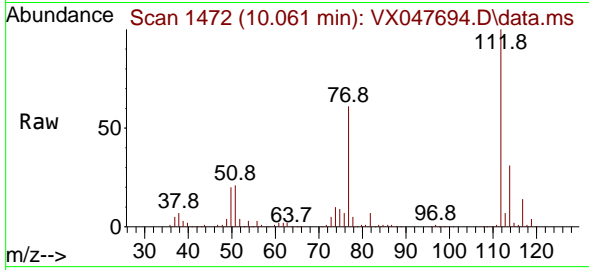

Tgt Ion:112 Resp: 130843
 Ion Ratio Lower Upper
 112 100
 114 31.3 25.1 37.7

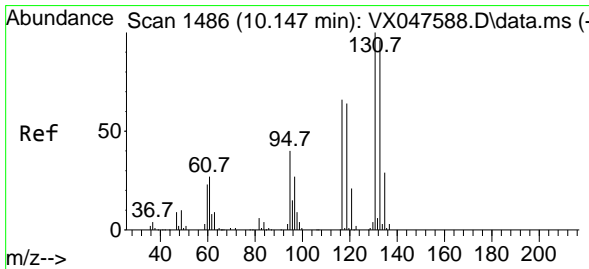
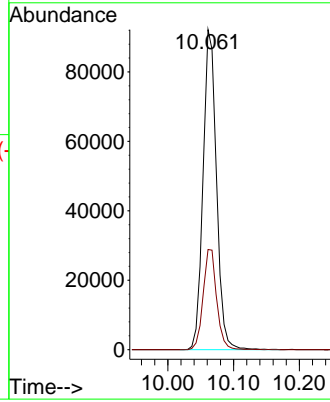
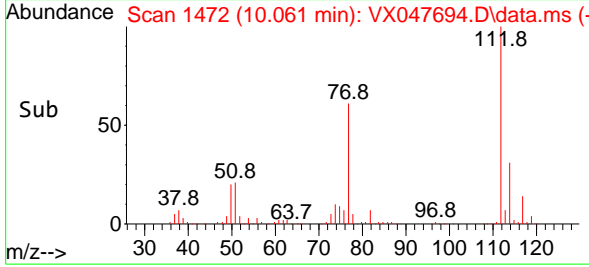

#66
 1,1,1,2-Tetrachloroethane
 Concen: 21.394 ug/l
 RT: 10.146 min Scan# 1486
 Delta R.T. -0.000 min
 Lab File: VX047694.D
 Acq: 22 Sep 2025 11:42

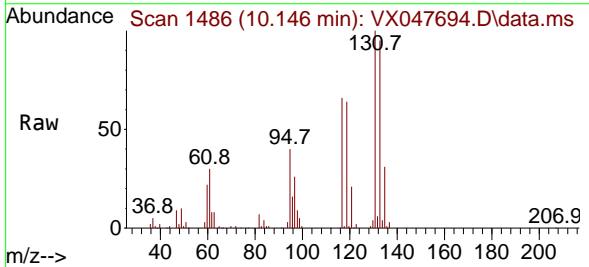

Tgt Ion:131 Resp: 44269
 Ion Ratio Lower Upper
 131 100
 133 95.0 47.3 142.0
 119 64.8 32.0 96.0

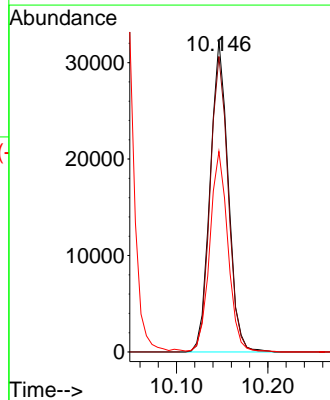
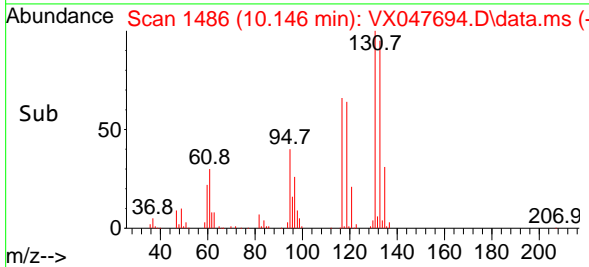

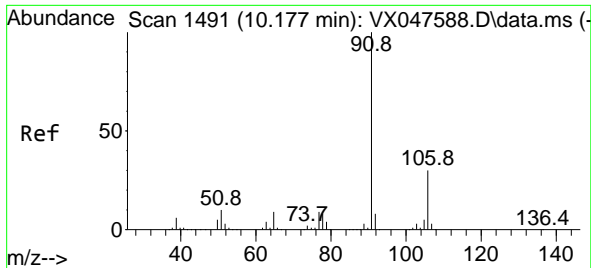

#67
 Ethyl Benzene
 Concen: 21.381 ug/l
 RT: 10.177 min Scan# 1491
 Delta R.T. -0.000 min
 Lab File: VX047694.D
 Acq: 22 Sep 2025 11:42

Instrument : MSVOA_X
 ClientSampleId : VX0922WBSD01

Tgt Ion: 91 Resp: 221219
 Ion Ratio Lower Upper
 91 100
 106 30.3 24.3 36.5

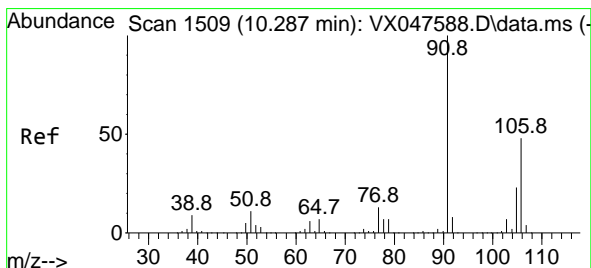
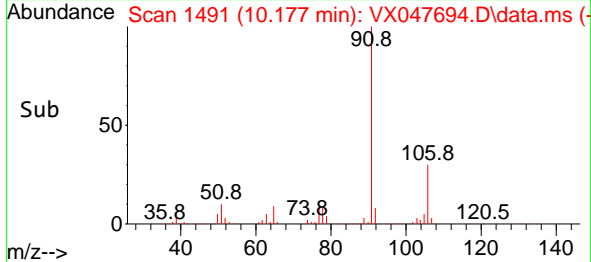
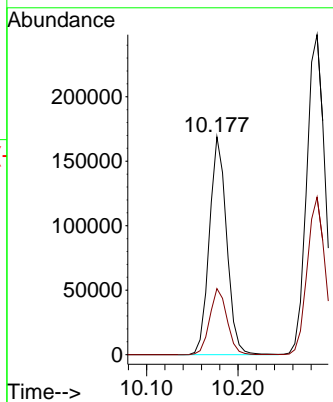
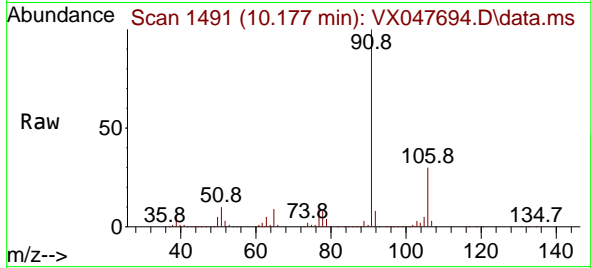

#68
 m/p-Xylenes
 Concen: 43.967 ug/l
 RT: 10.287 min Scan# 1509
 Delta R.T. -0.000 min
 Lab File: VX047694.D
 Acq: 22 Sep 2025 11:42

Tgt Ion: 106 Resp: 169317
 Ion Ratio Lower Upper
 106 100
 91 206.8 167.8 251.8

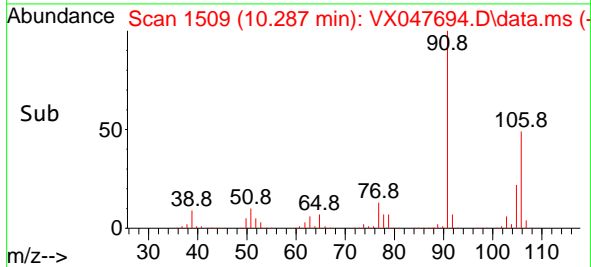
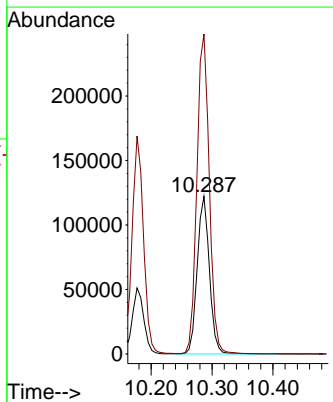
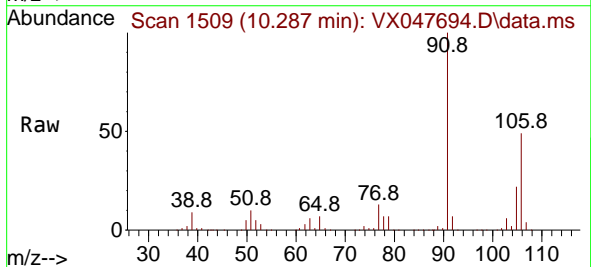

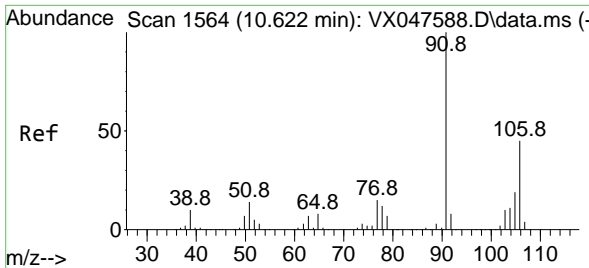

#69
 o-Xylene
 Concen: 21.641 ug/l
 RT: 10.628 min Scan# 1565
 Delta R.T. 0.006 min
 Lab File: VX047694.D
 Acq: 22 Sep 2025 11:42

Instrument :
 MSVOA_X
 ClientSampleId :
 VX0922WBSD01

Tgt Ion:106 Resp: 80609
 Ion Ratio Lower Upper
 106 100
 91 222.2 111.1 333.4

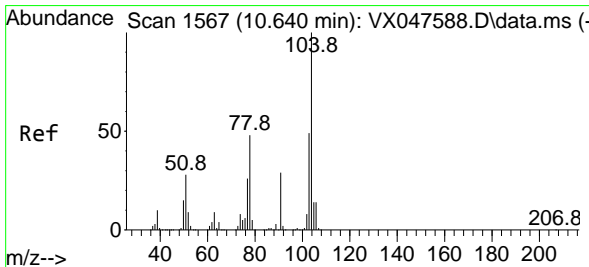
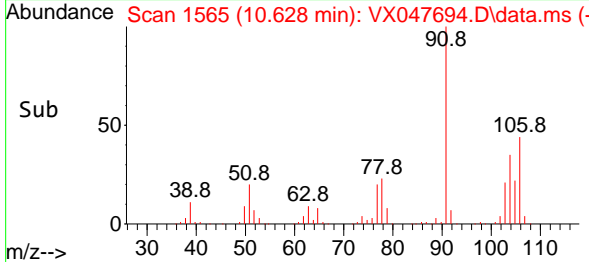
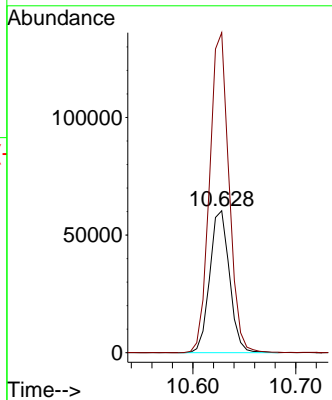
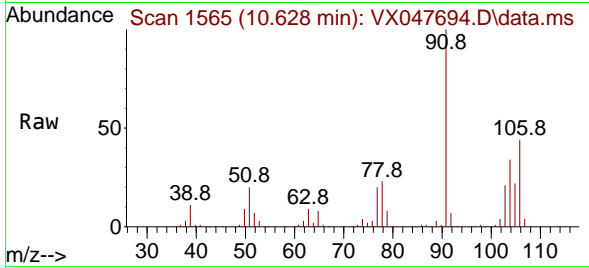

#70
 Styrene
 Concen: 21.798 ug/l
 RT: 10.640 min Scan# 1567
 Delta R.T. -0.000 min
 Lab File: VX047694.D
 Acq: 22 Sep 2025 11:42

Tgt Ion:104 Resp: 142264
 Ion Ratio Lower Upper
 104 100
 78 52.0 43.1 64.7
 103 53.8 43.1 64.7

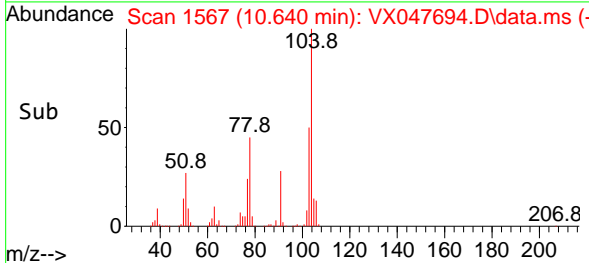
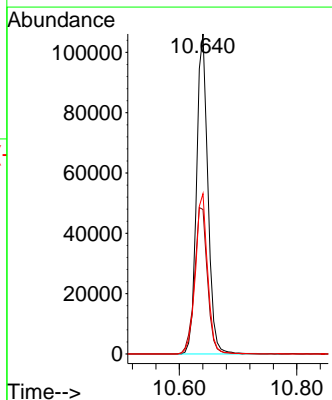
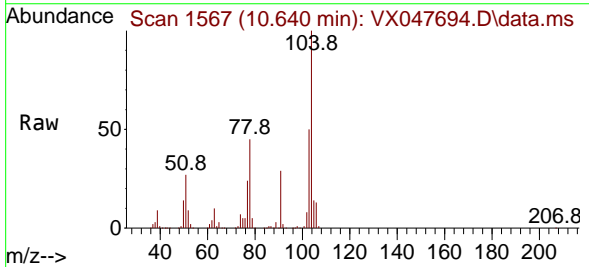

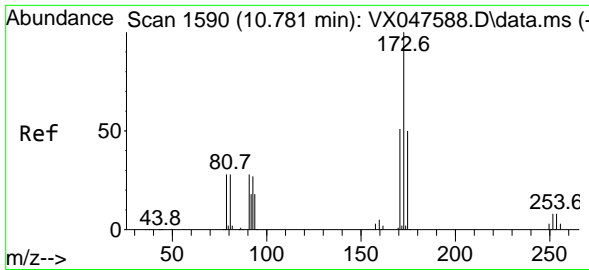

#71
 Bromoform
 Concen: 21.592 ug/l
 RT: 10.787 min Scan# 1591
 Delta R.T. 0.006 min
 Lab File: VX047694.D
 Acq: 22 Sep 2025 11:42

Instrument :
 MSVOA_X
 ClientSampleId :
 VX0922WBSD01

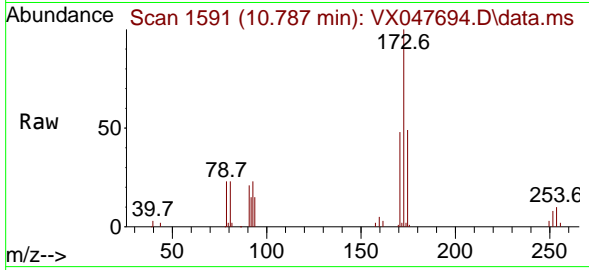

Tgt Ion:173 Resp: 33361
 Ion Ratio Lower Upper
 173 100
 175 48.7 24.9 74.6
 254 0.0 0.1 0.1#

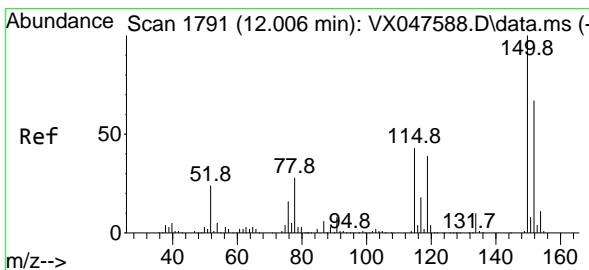
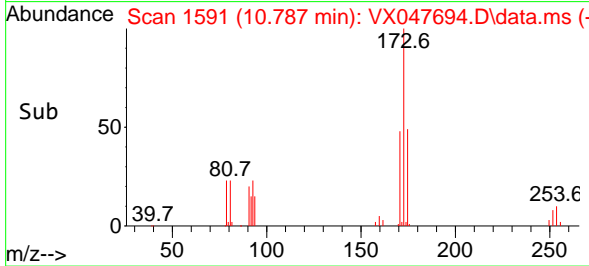
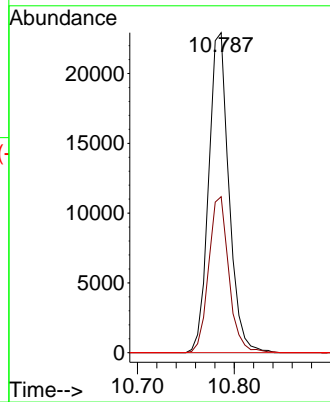

#72
 1,4-Dichlorobenzene-d4
 Concen: 50.000 ug/l
 RT: 12.006 min Scan# 1791
 Delta R.T. -0.000 min
 Lab File: VX047694.D
 Acq: 22 Sep 2025 11:42

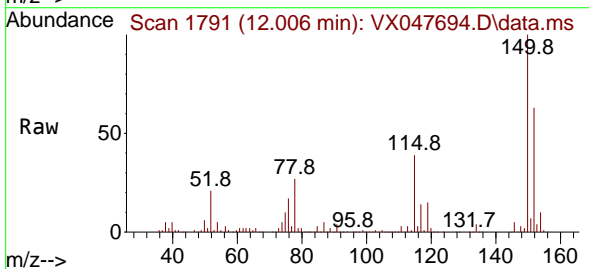

Tgt Ion:152 Resp: 130786
 Ion Ratio Lower Upper
 152 100
 115 73.3 44.9 134.5
 150 164.8 0.0 352.0

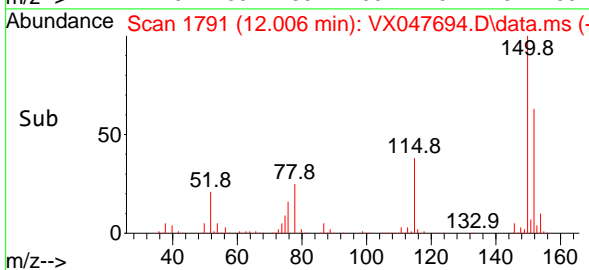
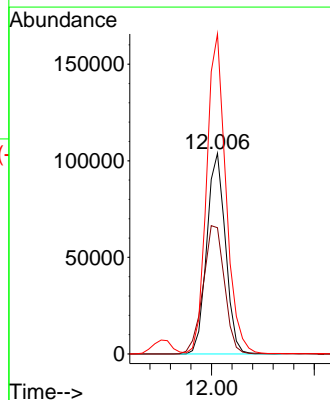

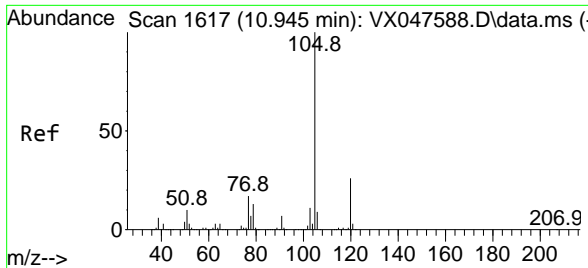

#73
 Isopropylbenzene
 Concen: 20.974 ug/l
 RT: 10.945 min Scan# 1617
 Delta R.T. -0.000 min
 Lab File: VX047694.D
 Acq: 22 Sep 2025 11:42

Instrument : MSVOA_X
 ClientSampleId : VX0922WBSD01

Tgt Ion: 105 Resp: 208549

Ion	Ratio	Lower	Upper
105	100		
120	25.3	12.8	38.4

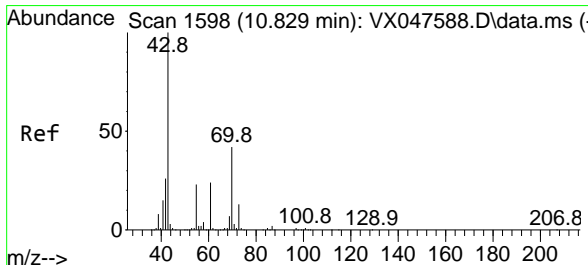
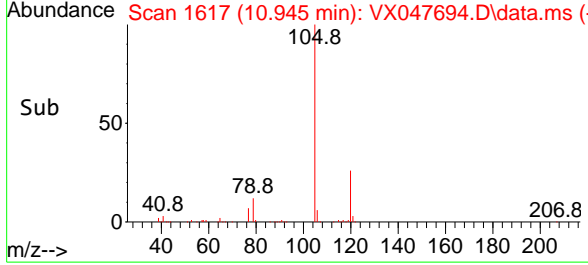
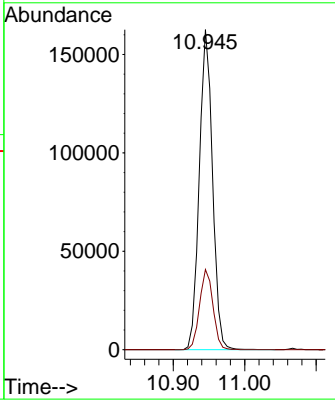
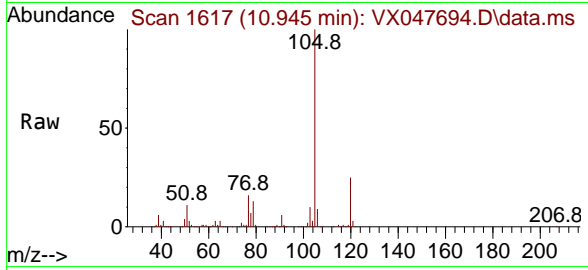

#74
 N-ethyl acetate
 Concen: 20.137 ug/l
 RT: 10.829 min Scan# 1598
 Delta R.T. -0.000 min
 Lab File: VX047694.D
 Acq: 22 Sep 2025 11:42

Tgt Ion: 43 Resp: 91306

Ion	Ratio	Lower	Upper
43	100		
70	40.8	32.0	48.0
55	24.3	18.9	28.3
61	23.4	18.8	28.2

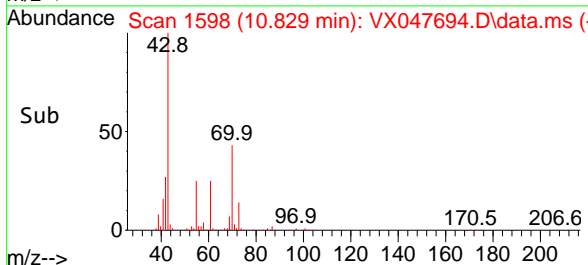
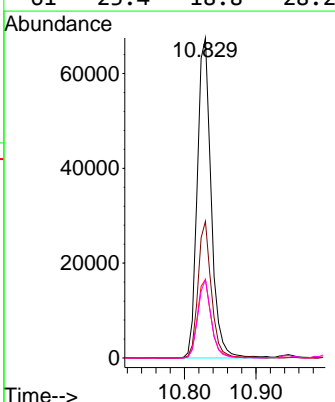
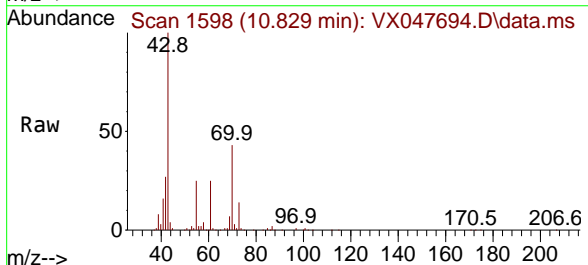

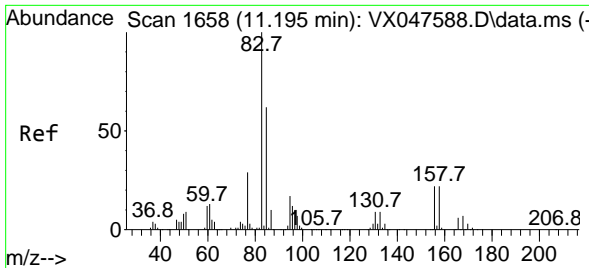

#75
 1,1,2,2-Tetrachloroethane
 Concen: 21.129 ug/l
 RT: 11.195 min Scan# 1658
 Delta R.T. -0.000 min
 Lab File: VX047694.D
 Acq: 22 Sep 2025 11:42

Instrument : MSVOA_X
 ClientSampleId : VX0922WBSD01

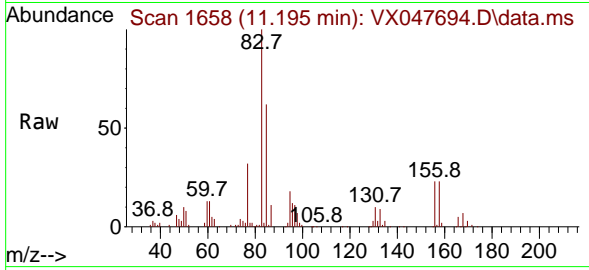

Tgt Ion: 83 Resp: 63562
 Ion Ratio Lower Upper
 83 100
 131 9.9 5.0 14.9
 85 64.4 31.6 95.0

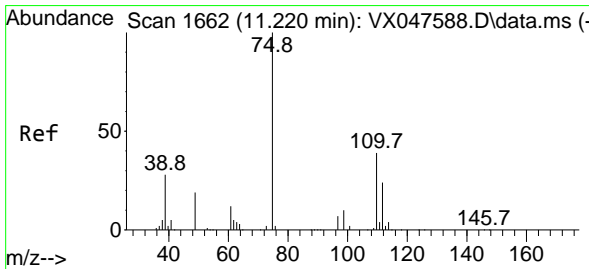
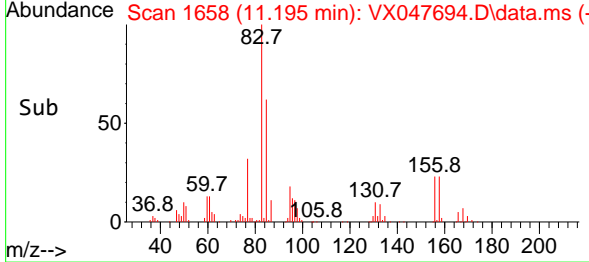
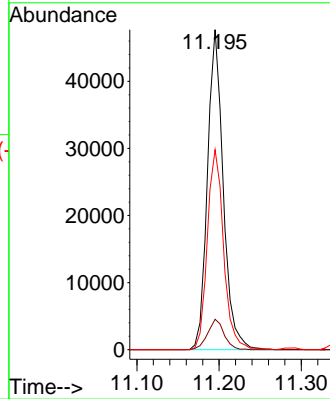

#76
 1,2,3-Trichloropropane
 Concen: 25.916 ug/l
 RT: 11.225 min Scan# 1663
 Delta R.T. 0.006 min
 Lab File: VX047694.D
 Acq: 22 Sep 2025 11:42

Tgt Ion: 75 Resp: 68626
 Ion Ratio Lower Upper
 75 100
 77 32.1 18.8 56.4

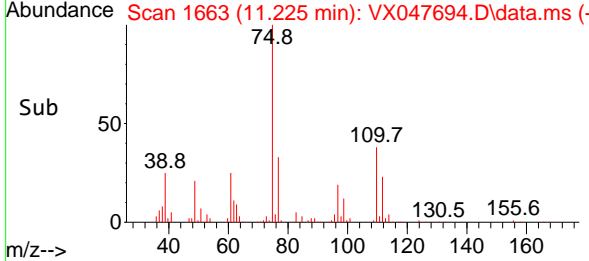
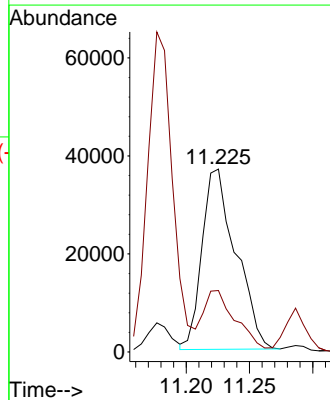
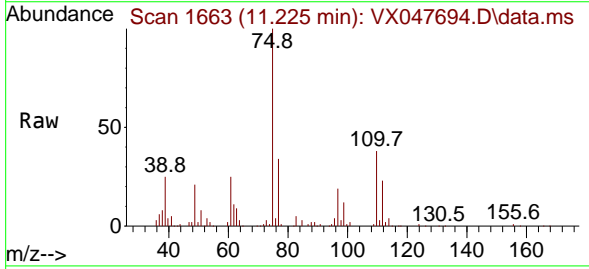

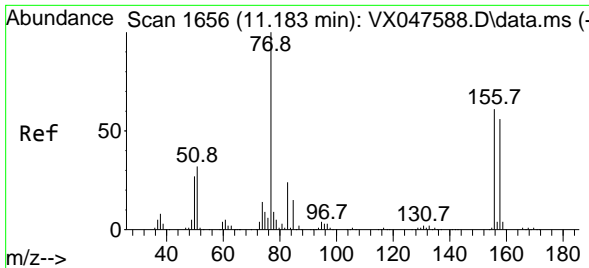

#77
 Bromobenzene
 Concen: 21.118 ug/l
 RT: 11.183 min Scan# 1656
 Delta R.T. -0.000 min
 Lab File: VX047694.D
 Acq: 22 Sep 2025 11:42

Instrument : MSVOA_X
 ClientSampleId : VX0922WBSD01

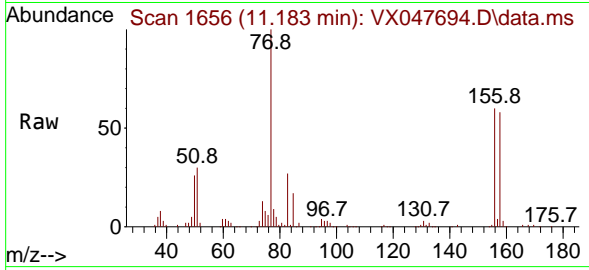

Tgt Ion:156 Resp: 51717
 Ion Ratio Lower Upper
 156 100
 77 175.9 89.7 269.1
 158 95.7 47.9 143.6

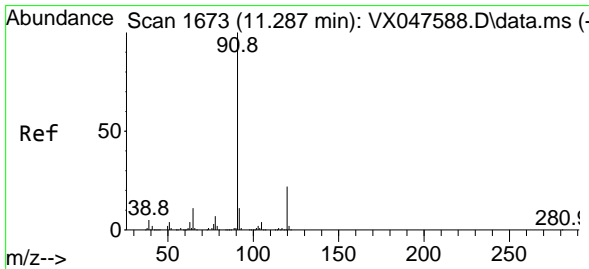
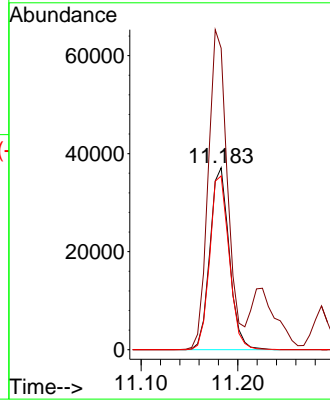
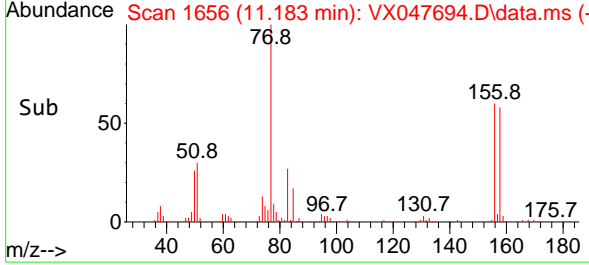

#78
 n-propylbenzene
 Concen: 21.174 ug/l
 RT: 11.286 min Scan# 1673
 Delta R.T. -0.000 min
 Lab File: VX047694.D
 Acq: 22 Sep 2025 11:42

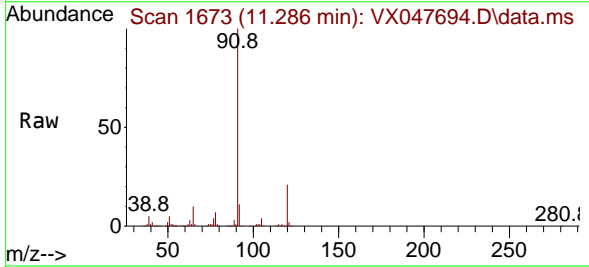

Tgt Ion: 91 Resp: 248883
 Ion Ratio Lower Upper
 91 100
 120 22.1 11.1 33.1

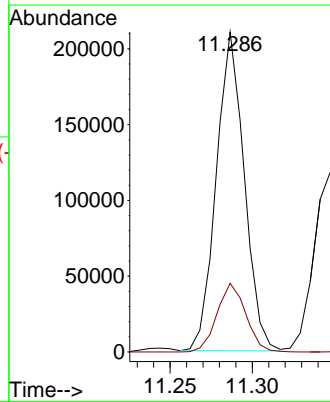
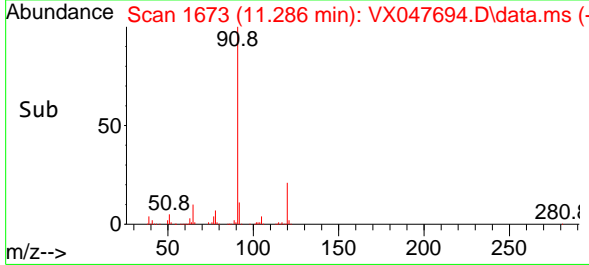

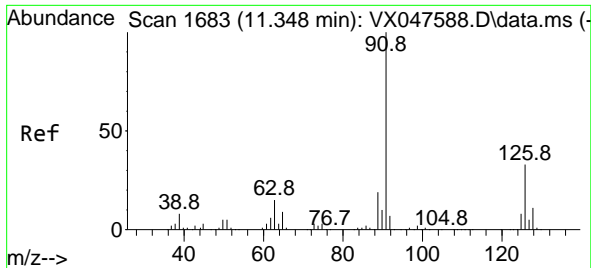

#79
 2-Chlorotoluene
 Concen: 20.833 ug/l
 RT: 11.347 min Scan# 1683
 Delta R.T. -0.000 min
 Lab File: VX047694.D
 Acq: 22 Sep 2025 11:42

Instrument : MSVOA_X
 ClientSampleId : VX0922WBSD01

Tgt Ion: 91 Resp: 149980
 Ion Ratio Lower Upper
 91 100
 126 32.1 16.1 48.3

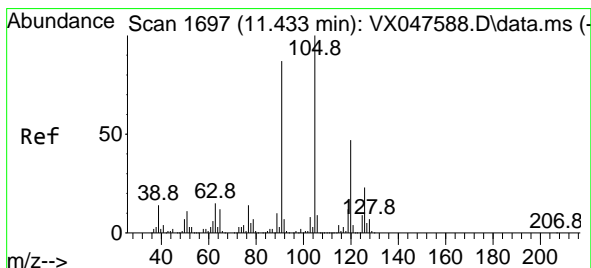
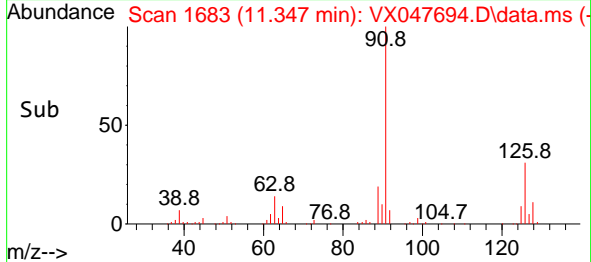
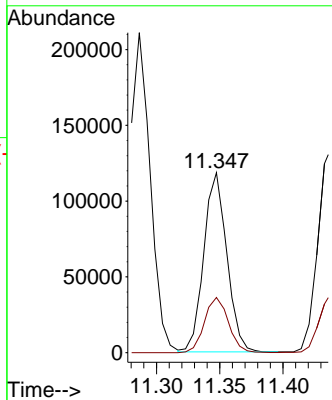
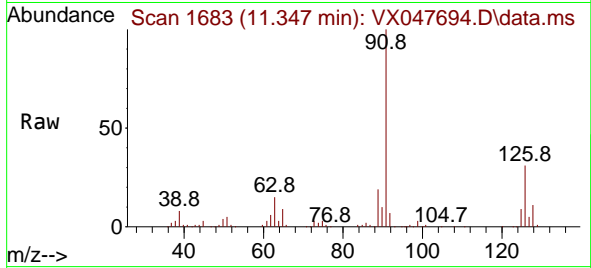

#80
 1,3,5-Trimethylbenzene
 Concen: 21.101 ug/l
 RT: 11.433 min Scan# 1697
 Delta R.T. -0.000 min
 Lab File: VX047694.D
 Acq: 22 Sep 2025 11:42

Tgt Ion: 105 Resp: 172378
 Ion Ratio Lower Upper
 105 100
 120 46.9 23.6 70.8

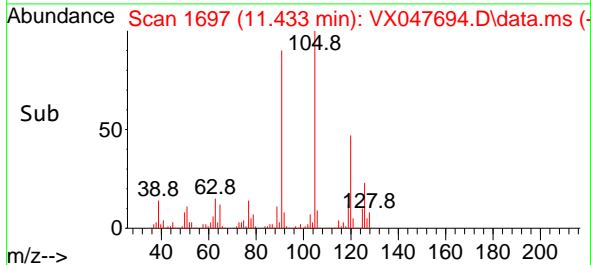
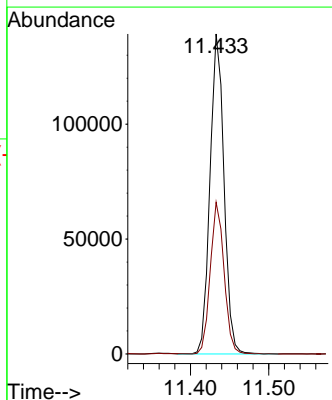
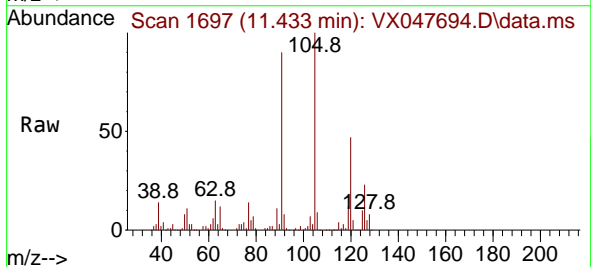

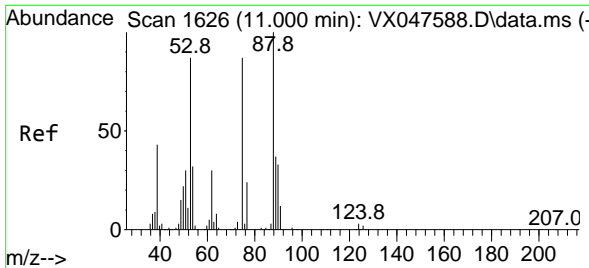

#81
 trans-1,4-Dichloro-2-butene
 Concen: 18.819 ug/l
 RT: 11.000 min Scan# 1626
 Delta R.T. -0.000 min
 Lab File: VX047694.D
 Acq: 22 Sep 2025 11:42

Instrument : MSVOA_X
 ClientSampleId : VX0922WBSD01

Tgt Ion	Resp	Lower	Upper
75	19541		
75	100		
53	108.8	83.4	125.2
89	46.8	36.3	54.5

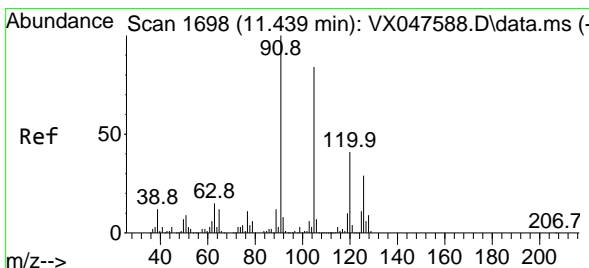
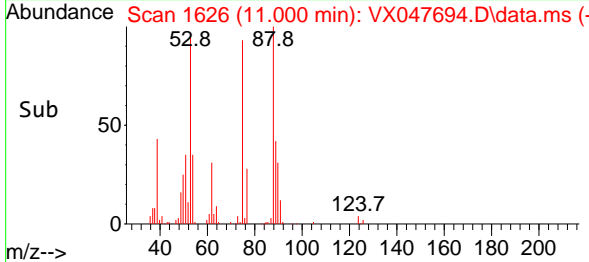
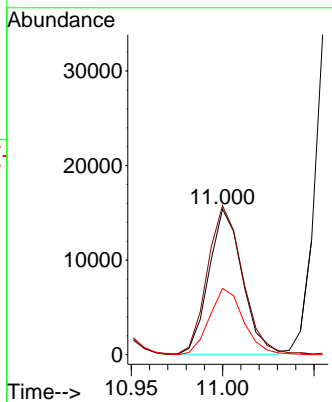
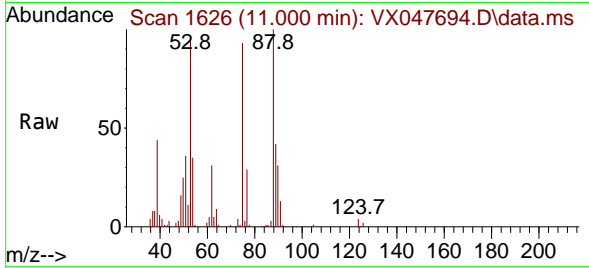

#82
 4-Chlorotoluene
 Concen: 20.961 ug/l
 RT: 11.439 min Scan# 1698
 Delta R.T. -0.000 min
 Lab File: VX047694.D
 Acq: 22 Sep 2025 11:42

Tgt Ion	Resp	Lower	Upper
91	178218		
91	100		
126	28.8	14.2	42.6

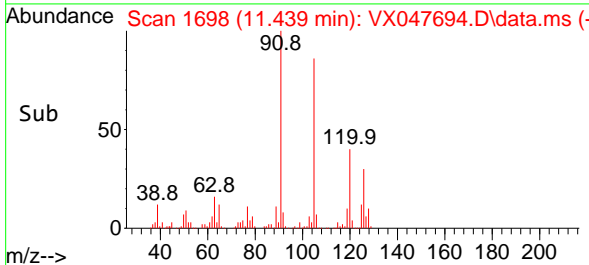
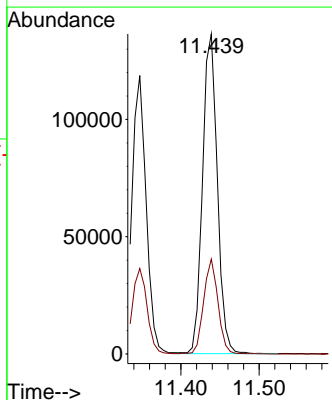
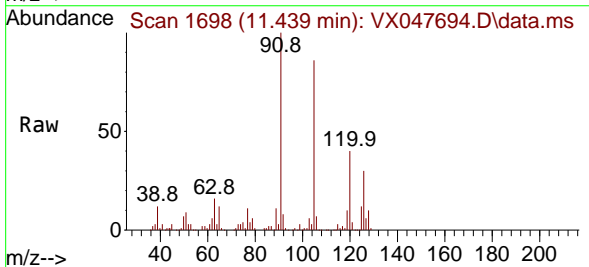

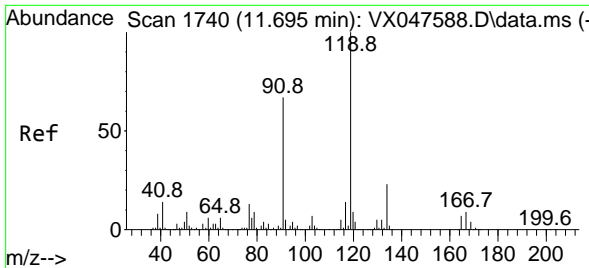

#83
 tert-Butylbenzene
 Concen: 20.410 ug/l
 RT: 11.695 min Scan# 1740
 Delta R.T. -0.000 min
 Lab File: VX047694.D
 Acq: 22 Sep 2025 11:42

Instrument : MSVOA_X
 ClientSampleId : VX0922WBSD01

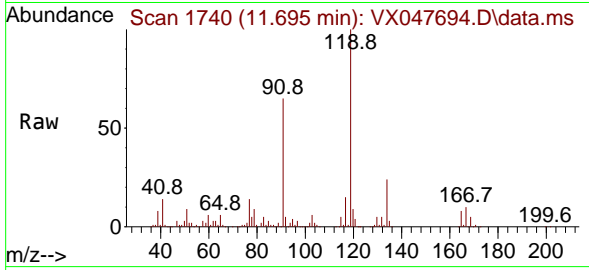

Tgt Ion:119 Resp: 170680

Ion	Ratio	Lower	Upper
119	100		
91	58.8	29.6	88.8
134	23.5	11.0	33.0

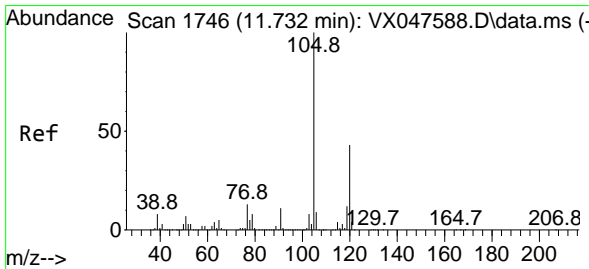
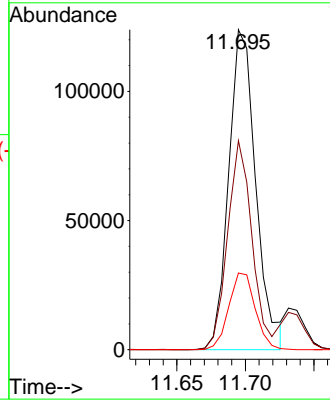
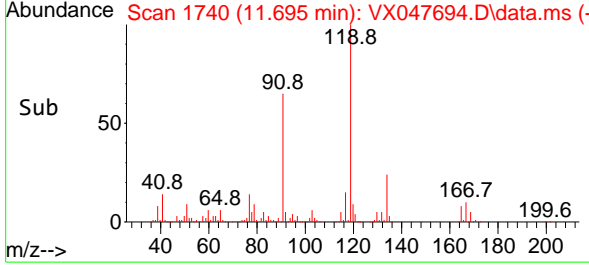

#84
 1,2,4-Trimethylbenzene
 Concen: 21.138 ug/l
 RT: 11.731 min Scan# 1746
 Delta R.T. -0.000 min
 Lab File: VX047694.D
 Acq: 22 Sep 2025 11:42

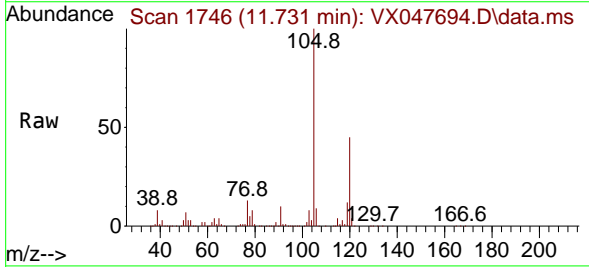

Tgt Ion:105 Resp: 175067

Ion	Ratio	Lower	Upper
105	100		
120	44.0	22.1	66.1

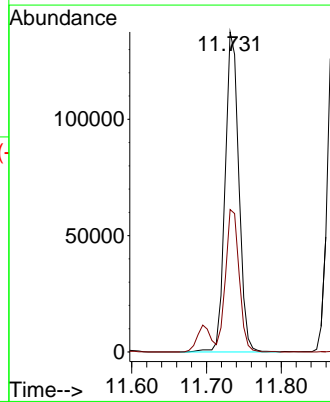
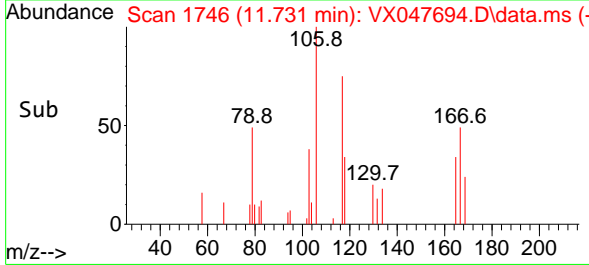

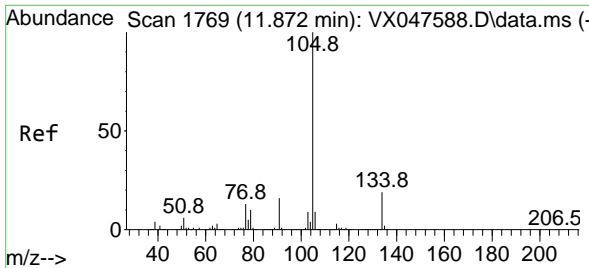

#85
 sec-Butylbenzene
 Concen: 21.273 ug/l
 RT: 11.872 min Scan# 1769
 Delta R.T. -0.000 min
 Lab File: VX047694.D
 Acq: 22 Sep 2025 11:42

Instrument : MSVOA_X
 ClientSampleId : VX0922WBSD01

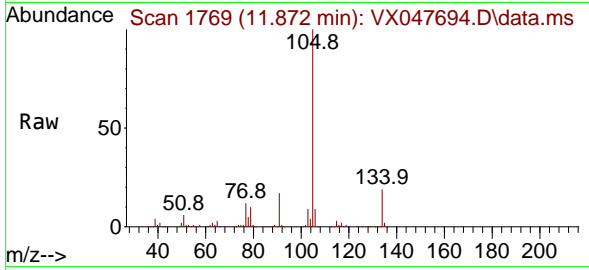

Tgt Ion:105 Resp: 211308
 Ion Ratio Lower Upper
 105 100
 134 19.3 9.8 29.5

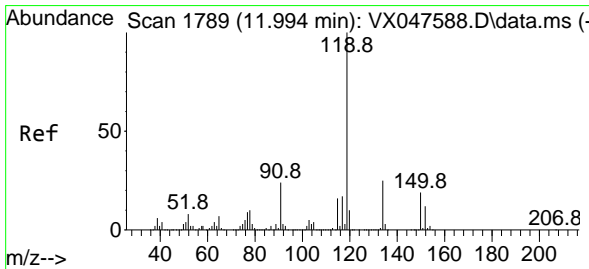
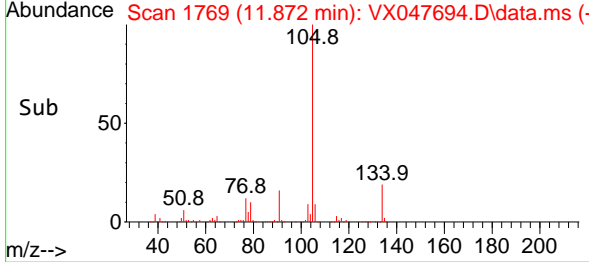
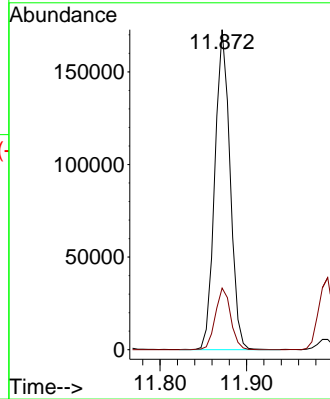

#86
 p-Isopropyltoluene
 Concen: 21.086 ug/l
 RT: 11.994 min Scan# 1789
 Delta R.T. -0.000 min
 Lab File: VX047694.D
 Acq: 22 Sep 2025 11:42

Tgt Ion:119 Resp: 177322
 Ion Ratio Lower Upper
 119 100
 134 25.9 12.6 37.8
 91 24.9 12.6 37.6

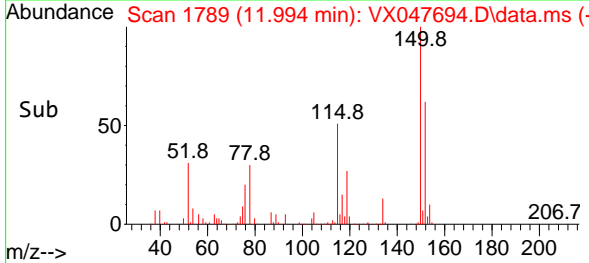
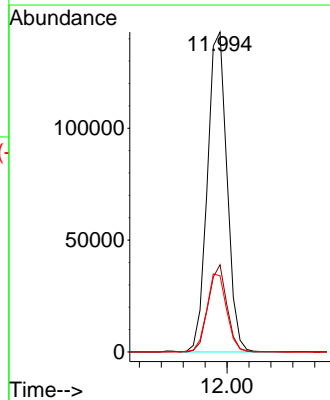
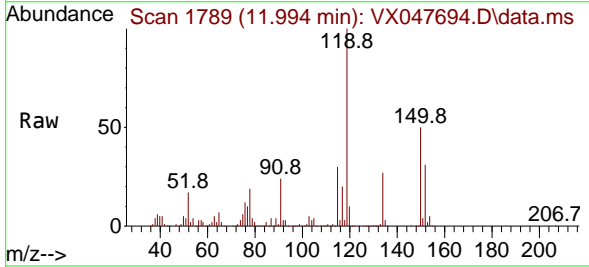

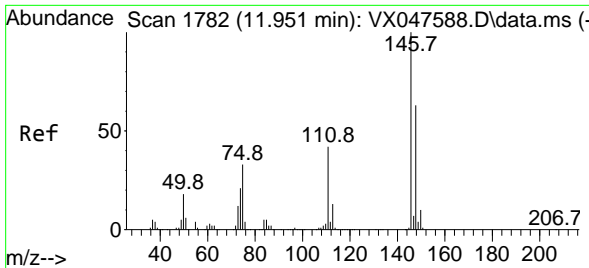

#87
 1,3-Dichlorobenzene
 Concen: 21.119 ug/l
 RT: 11.951 min Scan# 1782
 Delta R.T. -0.000 min
 Lab File: VX047694.D
 Acq: 22 Sep 2025 11:42

Instrument : MSVOA_X
 ClientSampleId : VX0922WBSD01

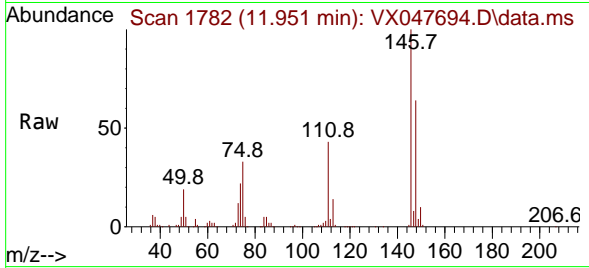

Tgt Ion:146 Resp: 96065
 Ion Ratio Lower Upper
 146 100
 111 42.3 21.5 64.5
 148 64.1 32.0 96.0

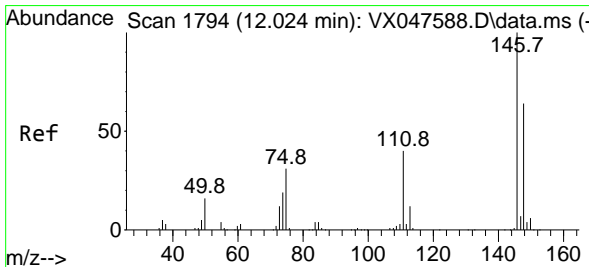
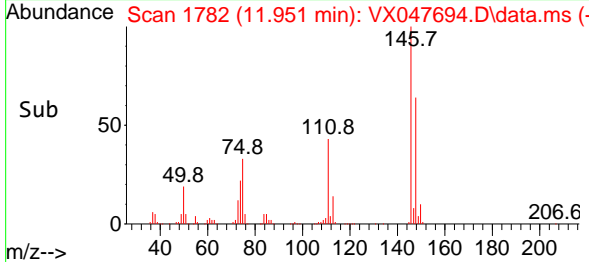
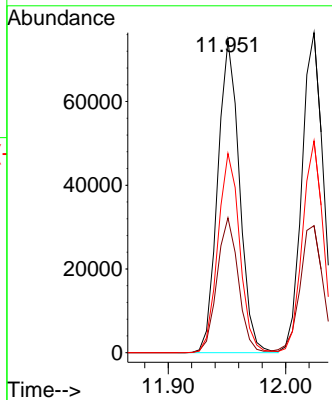

#88
 1,4-Dichlorobenzene
 Concen: 20.749 ug/l
 RT: 12.024 min Scan# 1794
 Delta R.T. -0.000 min
 Lab File: VX047694.D
 Acq: 22 Sep 2025 11:42

Tgt Ion:146 Resp: 96866
 Ion Ratio Lower Upper
 146 100
 111 42.5 20.8 62.4
 148 65.0 31.7 95.1

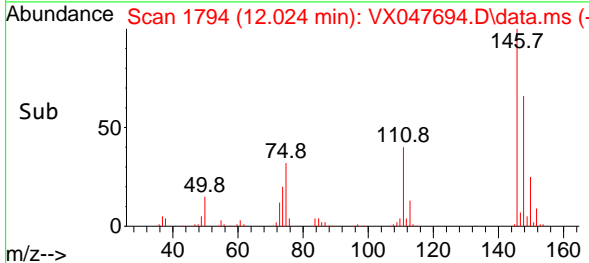
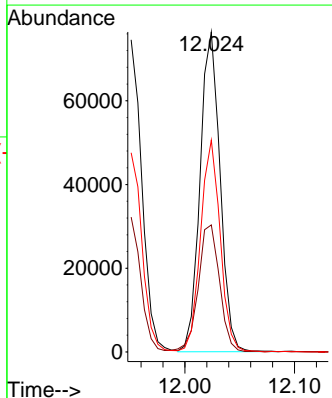
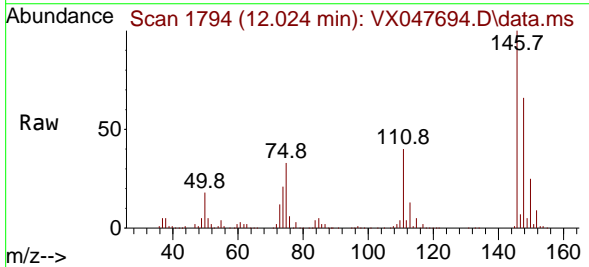

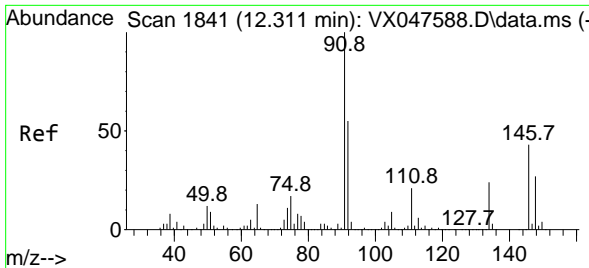

#89
 n-Butylbenzene
 Concen: 21.161 ug/l
 RT: 12.317 min Scan# 1842
 Delta R.T. 0.006 min
 Lab File: VX047694.D
 Acq: 22 Sep 2025 11:42

Instrument : MSVOA_X
 ClientSampleId : VX0922WBSD01

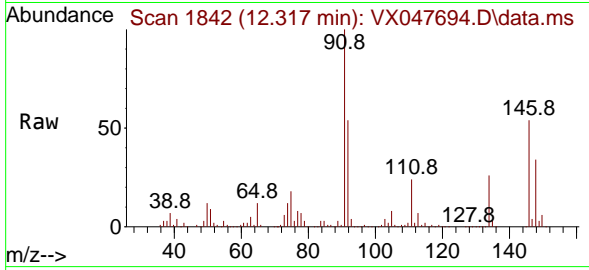

Tgt Ion: 91 Resp: 164659
 Ion Ratio Lower Upper
 91 100
 92 54.4 27.6 82.7
 134 25.1 12.6 37.8

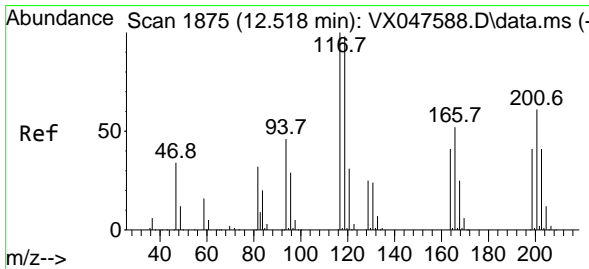
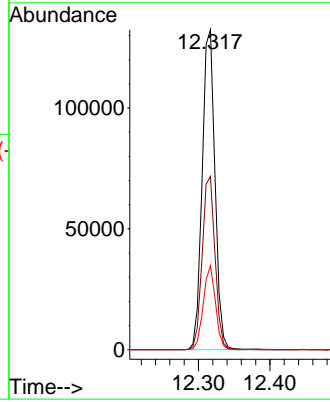
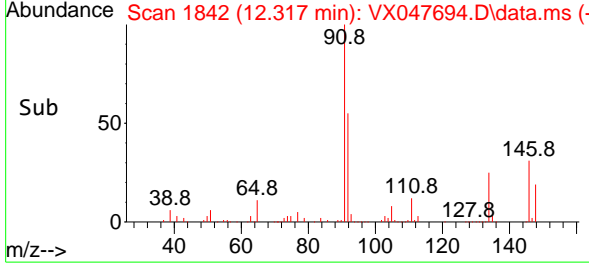

#90
 Hexachloroethane
 Concen: 20.909 ug/l
 RT: 12.518 min Scan# 1875
 Delta R.T. -0.000 min
 Lab File: VX047694.D
 Acq: 22 Sep 2025 11:42

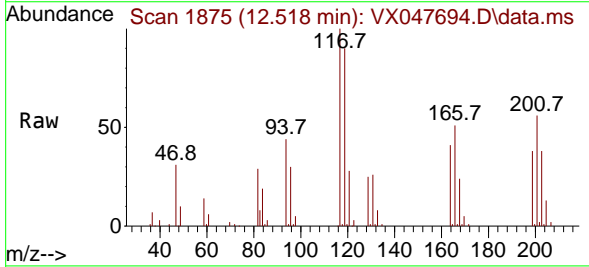

Tgt Ion: 117 Resp: 30871
 Ion Ratio Lower Upper
 117 100
 201 66.1 34.2 102.5

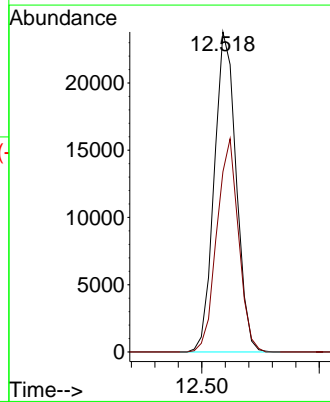
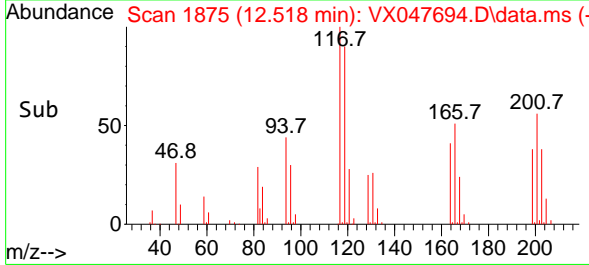

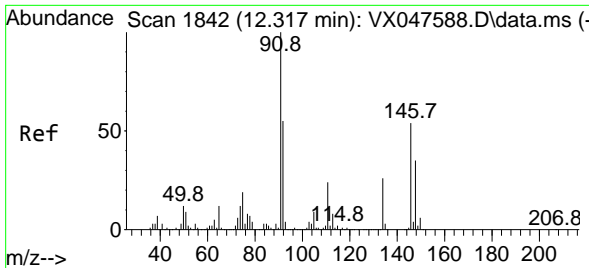

#91
 1,2-Dichlorobenzene
 Concen: 21.140 ug/l
 RT: 12.317 min Scan# 1842
 Delta R.T. -0.000 min
 Lab File: VX047694.D
 Acq: 22 Sep 2025 11:42

Instrument : MSVOA_X
 ClientSampleId : VX0922WBSD01

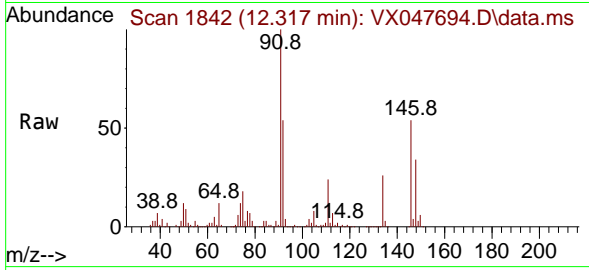

Tgt Ion:146 Resp: 91612

Ion	Ratio	Lower	Upper
146	100		
111	43.8	22.2	66.6
148	63.3	31.8	95.4

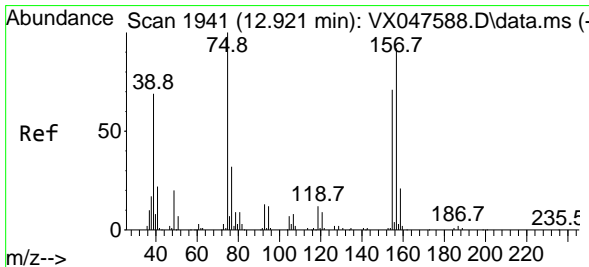
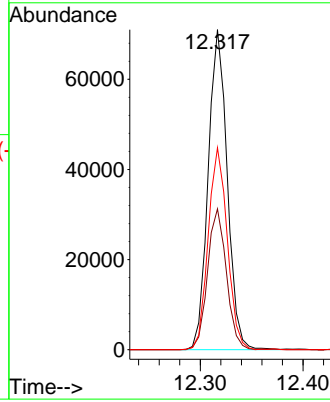
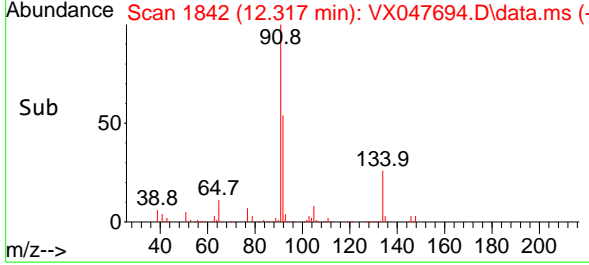

#92
 1,2-Dibromo-3-Chloropropane
 Concen: 20.036 ug/l
 RT: 12.926 min Scan# 1942
 Delta R.T. 0.006 min
 Lab File: VX047694.D
 Acq: 22 Sep 2025 11:42

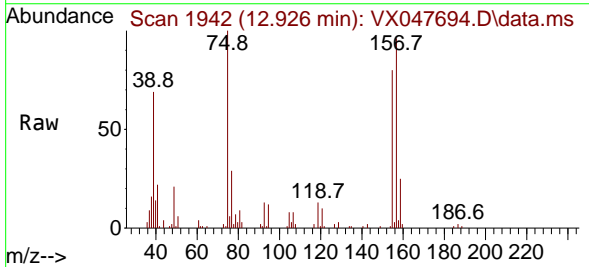

Tgt Ion: 75 Resp: 12203

Ion	Ratio	Lower	Upper
75	100		
155	76.7	37.7	113.1
157	95.6	49.8	149.4

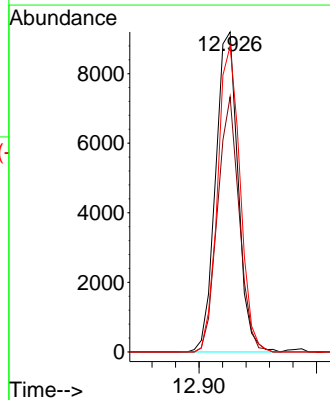
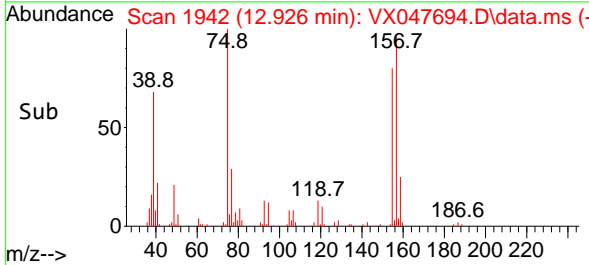

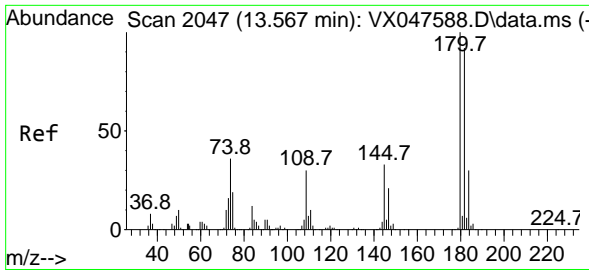

#93
 1,2,4-Trichlorobenzene
 Concen: 20.396 ug/l
 RT: 13.567 min Scan# 2047
 Delta R.T. -0.000 min
 Lab File: VX047694.D
 Acq: 22 Sep 2025 11:42

Instrument : MSVOA_X
 ClientSampleId : VX0922WBSD01

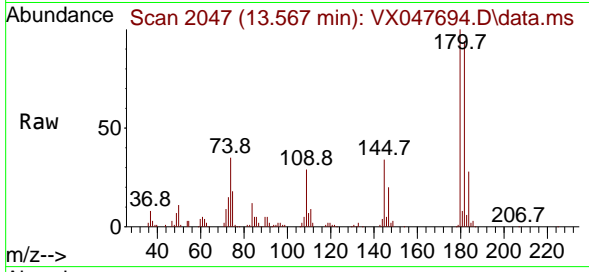

Tgt Ion:180 Resp: 57443
 Ion Ratio Lower Upper
 180 100
 182 94.5 46.6 139.8
 145 33.0 16.4 49.1

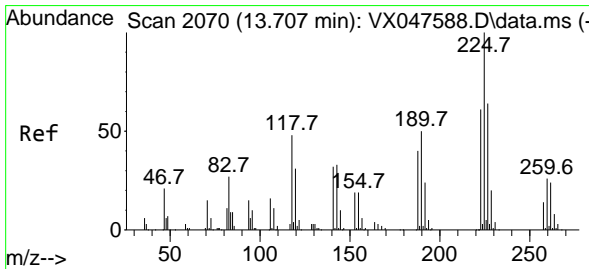
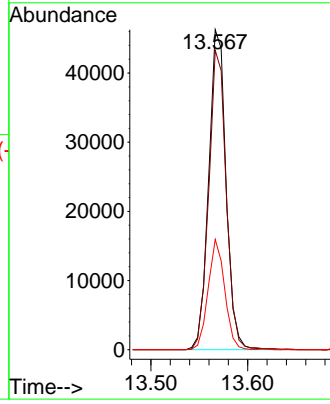
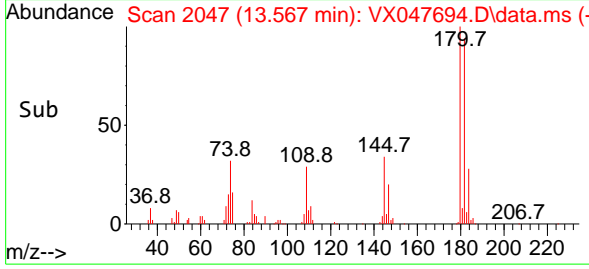

#94
 Hexachlorobutadiene
 Concen: 20.840 ug/l
 RT: 13.707 min Scan# 2070
 Delta R.T. -0.000 min
 Lab File: VX047694.D
 Acq: 22 Sep 2025 11:42

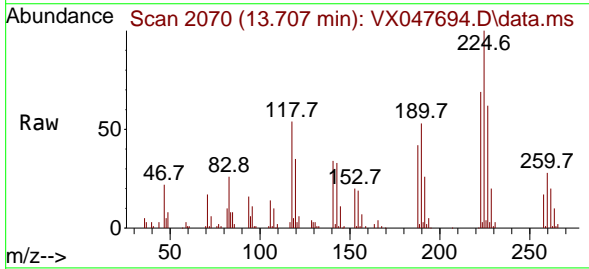

Tgt Ion:225 Resp: 19937
 Ion Ratio Lower Upper
 225 100
 223 63.9 31.7 95.1
 227 61.6 32.0 96.0

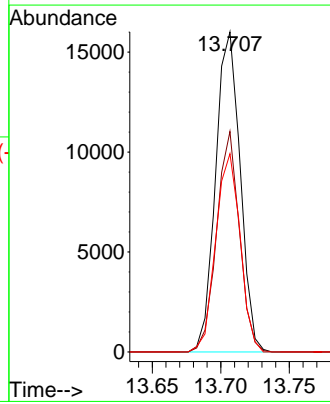
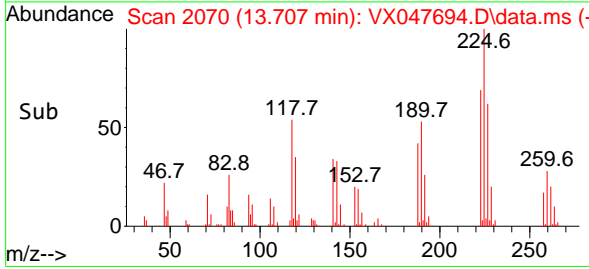

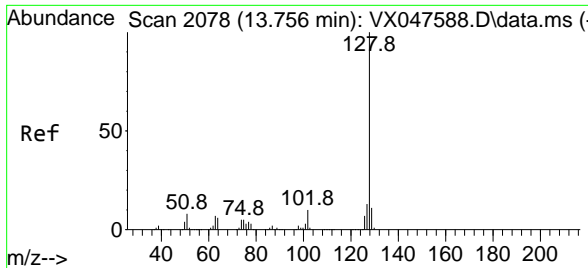

#95
 Naphthalene
 Concen: 19.393 ug/l
 RT: 13.756 min Scan# 2078
 Delta R.T. -0.000 min
 Lab File: VX047694.D
 Acq: 22 Sep 2025 11:42

Instrument : MSVOA_X
 ClientSampleId : VX0922WBSD01

Tgt Ion:128 Resp: 166320

Ion	Ratio	Lower	Upper
128	100		
127	13.1	10.2	15.2
129	10.7	8.8	13.2

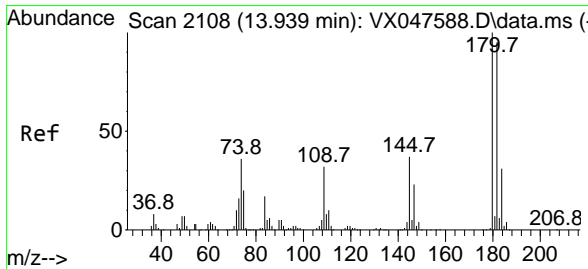
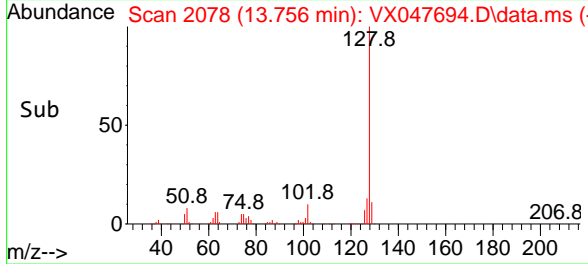
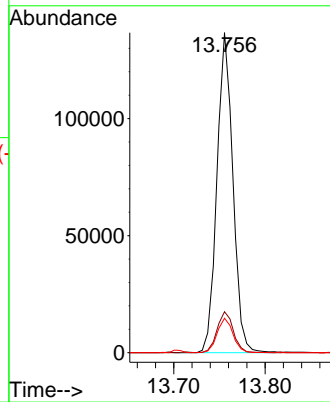
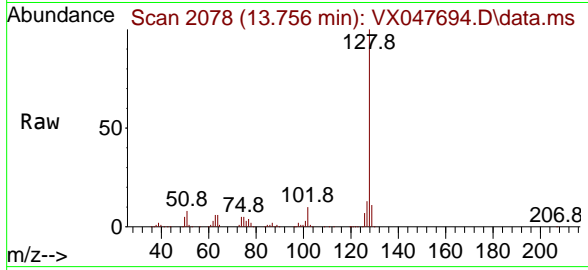

#96
 1,2,3-Trichlorobenzene
 Concen: 20.349 ug/l
 RT: 13.938 min Scan# 2108
 Delta R.T. -0.000 min
 Lab File: VX047694.D
 Acq: 22 Sep 2025 11:42

Tgt Ion:180 Resp: 53313

Ion	Ratio	Lower	Upper
180	100		
182	92.6	47.6	142.8
145	34.7	17.9	53.7

