

Data Path : Z:\voasrv\HPCHEM1\MSVOA_X\Data\VX092225\
 Data File : VX047715.D
 Acq On : 22 Sep 2025 18:58
 Operator : JC/MD
 Sample : Q3097-02MS
 Misc : 5.0mL/MSVOA_X/WATER
 ALS Vial : 28 Sample Multiplier: 1

Instrument :
 MSVOA_X
 ClientSampleId :
 RE103D2-20250911MS

Quant Time: Sep 23 01:41:42 2025
 Quant Method : Z:\voasrv\HPCHEM1\MSVOA_X\Method\82X091625W.M
 Quant Title : SW846 8260
 QLast Update : Wed Sep 17 06:39:58 2025
 Response via : Initial Calibration

Compound	R.T.	QIon	Response	Conc	Units	Dev(Min)
Internal Standards						
1) Pentafluorobenzene	5.544	168	149702	50.000	ug/l	0.00
34) 1,4-Difluorobenzene	6.751	114	270395	50.000	ug/l	0.00
63) Chlorobenzene-d5	10.037	117	241438	50.000	ug/l	0.00
72) 1,4-Dichlorobenzene-d4	12.006	152	116537	50.000	ug/l	0.00
System Monitoring Compounds						
33) 1,2-Dichloroethane-d4	5.946	65	136329	57.212	ug/l	0.00
Spiked Amount	50.000	Range 78 - 117	Recovery	=	114.420%	
35) Dibromofluoromethane	5.379	113	104622	57.693	ug/l	0.00
Spiked Amount	50.000	Range 75 - 124	Recovery	=	115.380%	
50) Toluene-d8	8.635	98	355310	56.625	ug/l	0.00
Spiked Amount	50.000	Range 92 - 112	Recovery	=	113.260%#	
62) 4-Bromofluorobenzene	11.061	95	135314	56.821	ug/l	0.00
Spiked Amount	50.000	Range 83 - 123	Recovery	=	113.640%	
Target Compounds						
						Qvalue
2) Dichlorodifluoromethane	1.173	85	99437	64.145	ug/l	97
3) Chloromethane	1.301	50	121167	59.472	ug/l	98
4) Vinyl Chloride	1.380	62	119871	60.105	ug/l	99
5) Bromomethane	1.611	94	75160	59.431	ug/l	97
6) Chloroethane	1.691	64	74872	56.170	ug/l	98
7) Trichlorofluoromethane	1.892	101	165420	55.862	ug/l	100
8) Diethyl Ether	2.136	74	66928	55.251	ug/l	97
9) 1,1,2-Trichlorotrifluo...	2.337	101	103354	59.690	ug/l	98
10) Methyl Iodide	2.453	142	147783	54.725	ug/l	99
11) Tert butyl alcohol	2.947	59	74712	281.519	ug/l	99
12) 1,1-Dichloroethene	2.325	96	100429	56.465	ug/l	94
13) Acrolein	2.239	56	73140	299.067	ug/l	99
14) Allyl chloride	2.666	41	192183	52.363	ug/l	97
15) Acrylonitrile	3.056	53	296136	301.252	ug/l	99
16) Acetone	2.373	43	247040	238.436	ug/l	97
17) Carbon Disulfide	2.514	76	280776	57.664	ug/l	99
18) Methyl Acetate	2.703	43	129577	56.196	ug/l	99
19) Methyl tert-butyl Ether	3.111	73	363711	56.018	ug/l	98
20) Methylene Chloride	2.788	84	121271	55.296	ug/l	99
21) trans-1,2-Dichloroethene	3.093	96	108564	56.694	ug/l	95
22) Diisopropyl ether	3.751	45	393686	55.347	ug/l #	84
23) Vinyl Acetate	3.715	43	1552184	272.655	ug/l	99
24) 1,1-Dichloroethane	3.611	63	210842	55.769	ug/l	99
25) 2-Butanone	4.544	43	372626	288.325	ug/l	100
26) 2,2-Dichloropropane	4.471	77	139487	44.385	ug/l	97
27) cis-1,2-Dichloroethene	4.483	96	132021	56.296	ug/l	96
28) Bromochloromethane	4.891	49	102352	62.013	ug/l	100
29) Tetrahydrofuran	4.995	42	251898	323.998	ug/l	100
30) Chloroform	5.080	83	211676	55.407	ug/l	98
31) Cyclohexane	5.464	56	166612	52.913	ug/l	100
32) 1,1,1-Trichloroethane	5.373	97	176354	54.421	ug/l	99
36) 1,1-Dichloropropene	5.684	75	138105	52.118	ug/l	98
37) Ethyl Acetate	4.696	43	147529	51.998	ug/l	99
38) Carbon Tetrachloride	5.666	117	150271	52.194	ug/l	98
39) Methylcyclohexane	7.367	83	153865	51.153	ug/l	97
40) Benzene	6.025	78	441675	54.879	ug/l	99

Data Path : Z:\voasrv\HPCHEM1\MSVOA_X\Data\VX092225\
 Data File : VX047715.D
 Acq On : 22 Sep 2025 18:58
 Operator : JC/MD
 Sample : Q3097-02MS
 Misc : 5.0mL/MSVOA_X/WATER
 ALS Vial : 28 Sample Multiplier: 1

Instrument :
 MSVOA_X
 ClientSampleId :
 RE103D2-20250911MS

Quant Time: Sep 23 01:41:42 2025
 Quant Method : Z:\voasrv\HPCHEM1\MSVOA_X\Method\82X091625W.M
 Quant Title : SW846 8260
 QLast Update : Wed Sep 17 06:39:58 2025
 Response via : Initial Calibration

Compound	R.T.	QIon	Response	Conc	Units	Dev(Min)
41) Methacrylonitrile	4.904	41	83638	57.102	ug/l	98
42) 1,2-Dichloroethane	6.074	62	164680	53.778	ug/l	100
43) Isopropyl Acetate	6.324	43	248562	53.417	ug/l	99
44) Trichloroethene	7.110	130	676102	347.474	ug/l	95
45) 1,2-Dichloropropane	7.415	63	111385	54.048	ug/l	99
46) Dibromomethane	7.568	93	81291	54.206	ug/l	98
47) Bromodichloromethane	7.805	83	165717	53.549	ug/l	95
48) Methyl methacrylate	7.677	41	128265	55.339	ug/l	98
49) 1,4-Dioxane	7.647	88	32109	1370.775	ug/l	98
51) 4-Methyl-2-Pentanone	8.561	43	741126	287.265	ug/l	100
52) Toluene	8.702	92	265691	53.583	ug/l	99
53) t-1,3-Dichloropropene	8.964	75	167635	53.106	ug/l	99
54) cis-1,3-Dichloropropene	8.354	75	176915	52.436	ug/l	99
55) 1,1,2-Trichloroethane	9.134	97	104411	54.609	ug/l	99
56) Ethyl methacrylate	9.104	69	170443	56.764	ug/l	97
57) 1,3-Dichloropropane	9.293	76	182893	55.685	ug/l	99
58) 2-Chloroethyl Vinyl ether	8.159	63	411	8.180	ug/l #	47
59) 2-Hexanone	9.415	43	516181	278.577	ug/l	98
60) Dibromochloromethane	9.506	129	122647	55.672	ug/l	99
61) 1,2-Dibromoethane	9.592	107	110705	56.847	ug/l	100
64) Tetrachloroethene	9.256	164	82663	52.520	ug/l	97
65) Chlorobenzene	10.061	112	295700	53.911	ug/l	98
66) 1,1,1,2-Tetrachloroethane	10.147	131	103240	54.546	ug/l	99
67) Ethyl Benzene	10.177	91	498788	52.704	ug/l	100
68) m/p-Xylenes	10.287	106	376275	106.818	ug/l	99
69) o-Xylene	10.628	106	183279	53.793	ug/l	99
70) Styrene	10.640	104	320866	53.747	ug/l	99
71) Bromoform	10.781	173	77485	54.826	ug/l	98
73) Isopropylbenzene	10.945	105	462634	52.217	ug/l	100
74) N-amyl acetate	10.829	43	210910	52.202	ug/l	99
75) 1,1,2,2-Tetrachloroethane	11.195	83	148503	55.400	ug/l	100
76) 1,2,3-Trichloropropane	11.226	75	164411	69.680	ug/l	89
77) Bromobenzene	11.183	156	116912	53.577	ug/l	98
78) n-propylbenzene	11.287	91	542797	51.826	ug/l	99
79) 2-Chlorotoluene	11.348	91	332315	51.805	ug/l	98
80) 1,3,5-Trimethylbenzene	11.433	105	377938	51.921	ug/l	98
81) trans-1,4-Dichloro-2-b...	11.000	75	46664	50.434	ug/l	100
82) 4-Chlorotoluene	11.439	91	393591	51.951	ug/l	99
83) tert-Butylbenzene	11.695	119	383158	51.420	ug/l	99
84) 1,2,4-Trimethylbenzene	11.732	105	384015	52.035	ug/l	100
85) sec-Butylbenzene	11.872	105	455269	51.437	ug/l	100
86) p-Isopropyltoluene	11.994	119	382834	51.091	ug/l	99
87) 1,3-Dichlorobenzene	11.951	146	209966	51.804	ug/l	99
88) 1,4-Dichlorobenzene	12.024	146	212167	51.003	ug/l	99
89) n-Butylbenzene	12.317	91	348901	50.321	ug/l	99
90) Hexachloroethane	12.518	117	67085	50.993	ug/l	99
91) 1,2-Dichlorobenzene	12.317	146	204964	53.080	ug/l	99
92) 1,2-Dibromo-3-Chloropr...	12.926	75	29122	53.660	ug/l	94
93) 1,2,4-Trichlorobenzene	13.567	180	127943	50.982	ug/l	99
94) Hexachlorobutadiene	13.707	225	38825	45.547	ug/l	98
95) Naphthalene	13.756	128	410695	53.743	ug/l	100
96) 1,2,3-Trichlorobenzene	13.938	180	118190	50.629	ug/l	98

Data Path : Z:\voasrv\HPCHEM1\MSVOA_X\Data\VX092225\
Data File : VX047715.D
Acq On : 22 Sep 2025 18:58
Operator : JC/MD
Sample : Q3097-02MS
Misc : 5.0mL/MSVOA_X/WATER
ALS Vial : 28 Sample Multiplier: 1

Instrument :
MSVOA_X
ClientSampleId :
RE103D2-20250911MS

Quant Time: Sep 23 01:41:42 2025
Quant Method : Z:\voasrv\HPCHEM1\MSVOA_X\Method\82X091625W.M
Quant Title : SW846 8260
QLast Update : Wed Sep 17 06:39:58 2025
Response via : Initial Calibration

Compound	R.T.	QIon	Response	Conc	Units	Dev(Min)
----------	------	------	----------	------	-------	----------

(#) = qualifier out of range (m) = manual integration (+) = signals summed

Data Path : Z:\voasrv\HPCHEM1\MSVOA_X\Data\VX092225\
 Data File : VX047715.D
 Acq On : 22 Sep 2025 18:58
 Operator : JC/MD
 Sample : Q3097-02MS
 Misc : 5.0mL/MSVOA_X/WATER
 ALS Vial : 28 Sample Multiplier: 1

Instrument :
 MSVOA_X
 ClientSampleId :
 RE103D2-20250911MS

Quant Time: Sep 23 01:41:42 2025
 Quant Method : Z:\voasrv\HPCHEM1\MSVOA_X\Method\82X091625W.M
 Quant Title : SW846 8260
 QLast Update : Wed Sep 17 06:39:58 2025
 Response via : Initial Calibration

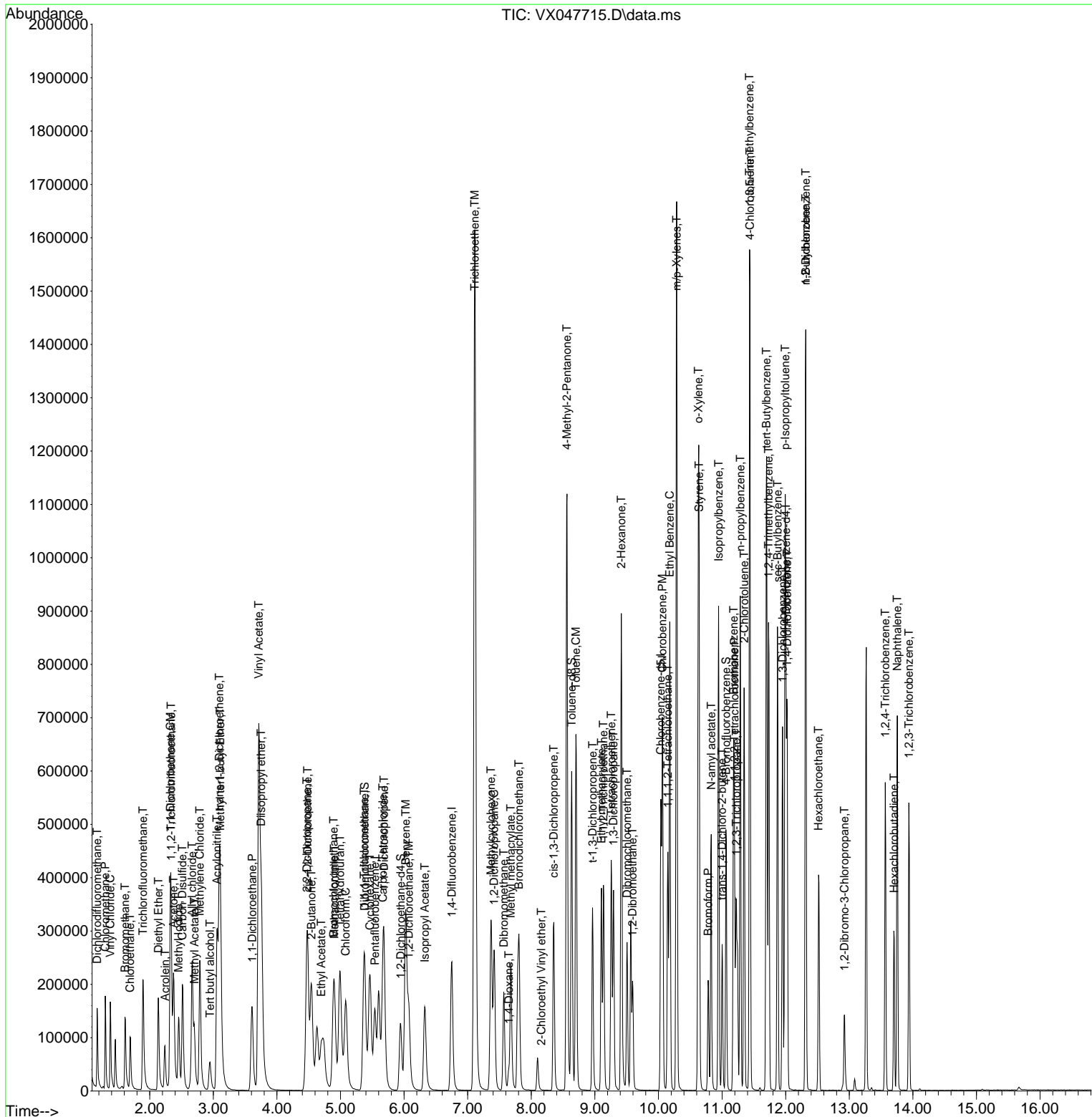

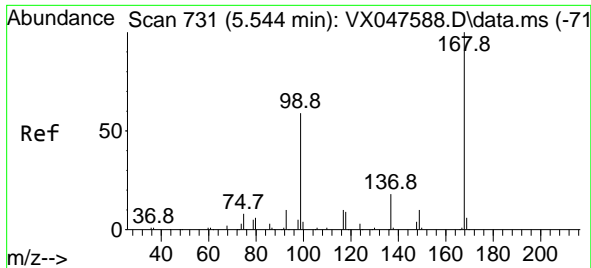

#1
 Pentafluorobenzene
 Concen: 50.000 ug/l
 RT: 5.544 min Scan# 71
 Delta R.T. -0.000 min
 Lab File: VX047715.D
 Acq: 22 Sep 2025 18:58

Instrument : MSVOA_X
 ClientSampleId : RE103D2-20250911MS

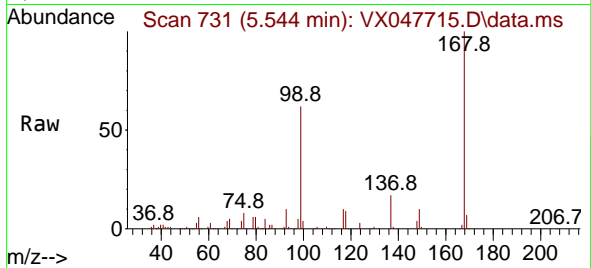

Tgt Ion:168 Resp: 149702
 Ion Ratio Lower Upper
 168 100
 99 61.8 48.8 73.2

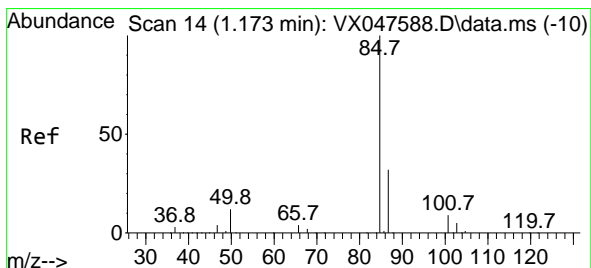
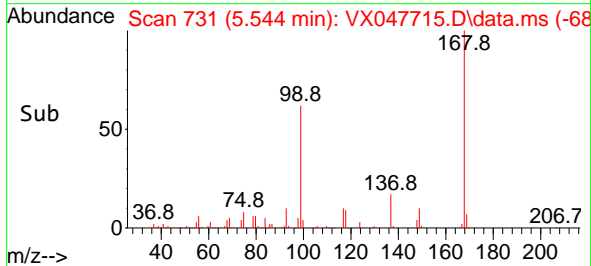
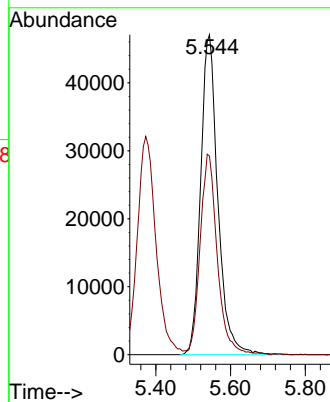

#2
 Dichlorodifluoromethane
 Concen: 64.145 ug/l
 RT: 1.173 min Scan# 14
 Delta R.T. -0.000 min
 Lab File: VX047715.D
 Acq: 22 Sep 2025 18:58

Tgt Ion: 85 Resp: 99437
 Ion Ratio Lower Upper
 85 100
 87 33.1 15.8 47.3

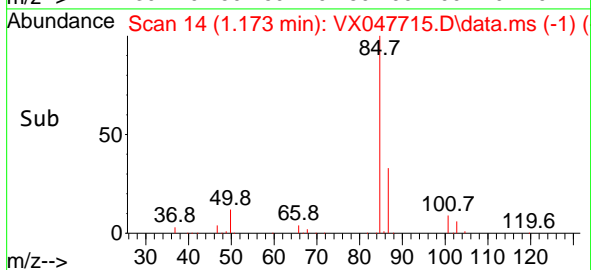
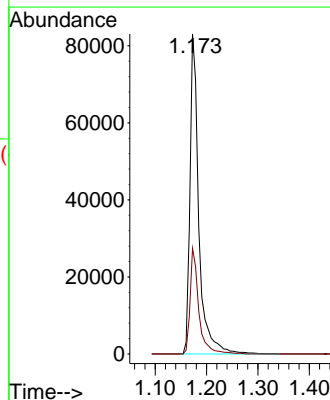
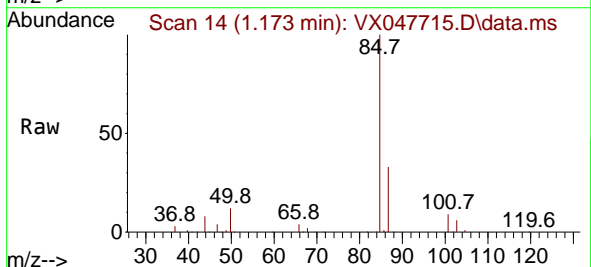

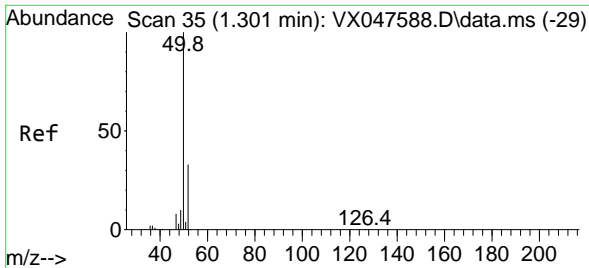

#3
 Chloromethane
 Concen: 59.472 ug/l
 RT: 1.301 min Scan# 31
 Delta R.T. -0.000 min
 Lab File: VX047715.D
 Acq: 22 Sep 2025 18:58

Instrument : MSVOA_X
 ClientSampleId : RE103D2-20250911MS

Tgt Ion: 50 Resp: 121167
 Ion Ratio Lower Upper
 50 100
 52 31.7 26.1 39.1

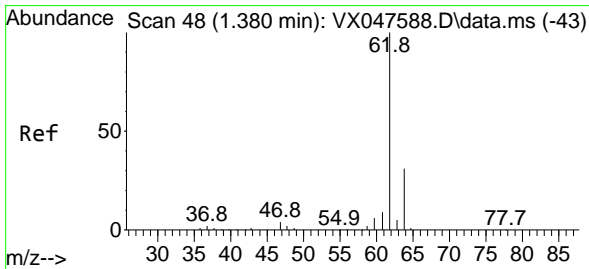
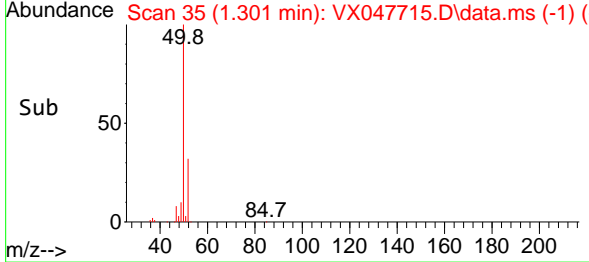
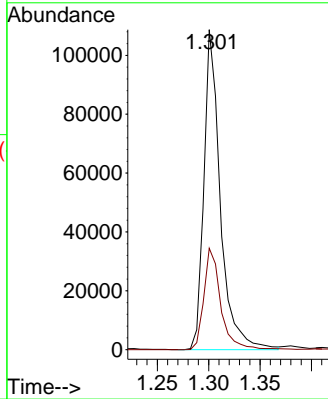
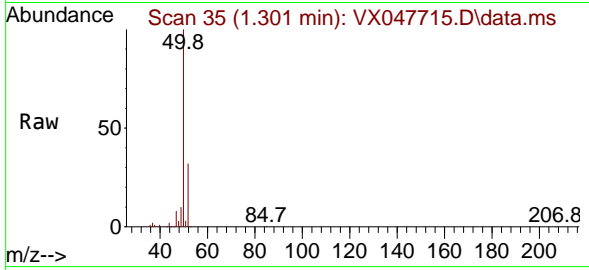

#4
 Vinyl Chloride
 Concen: 60.105 ug/l
 RT: 1.380 min Scan# 48
 Delta R.T. -0.000 min
 Lab File: VX047715.D
 Acq: 22 Sep 2025 18:58

Tgt Ion: 62 Resp: 119871
 Ion Ratio Lower Upper
 62 100
 64 30.7 24.9 37.3

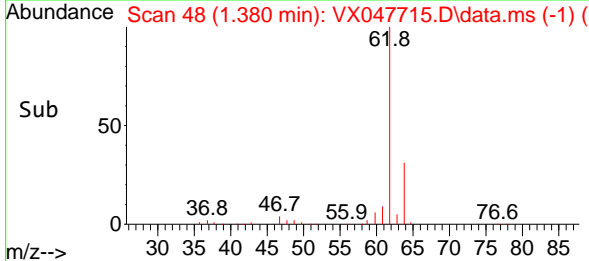
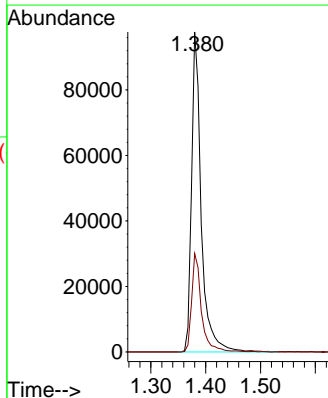
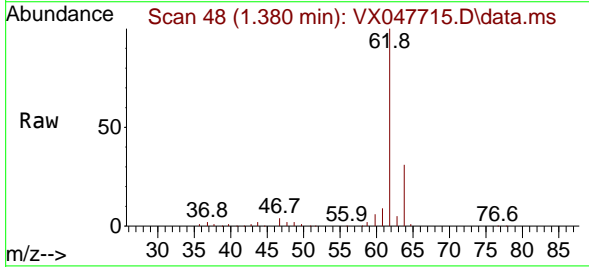

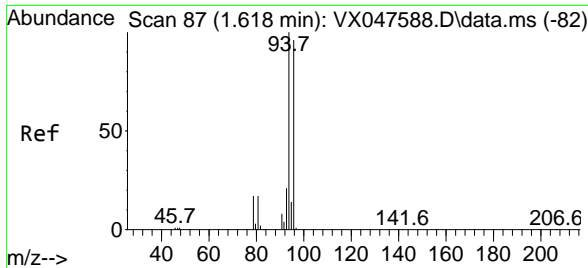

#5
 Bromomethane
 Concen: 59.431 ug/l
 RT: 1.611 min Scan# 80
 Delta R.T. -0.006 min
 Lab File: VX047715.D
 Acq: 22 Sep 2025 18:58

Instrument : MSVOA_X
 ClientSampleId : RE103D2-20250911MS

Tgt Ion: 94 Resp: 75160
 Ion Ratio Lower Upper
 94 100
 96 92.8 76.6 115.0

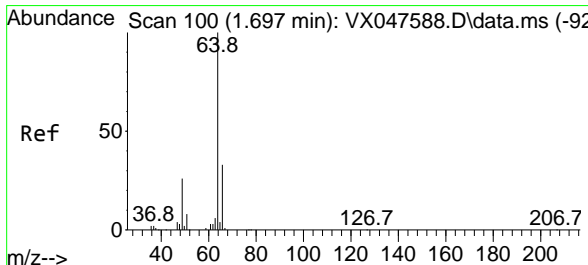
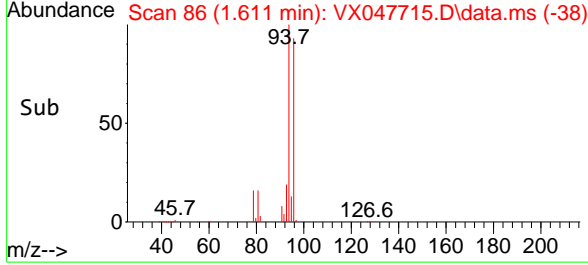
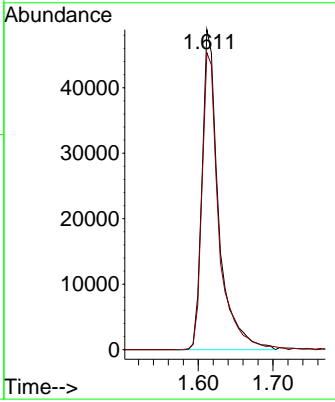
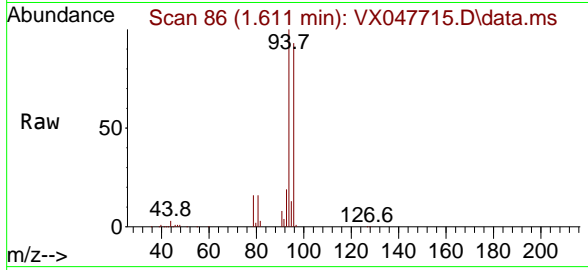

#6
 Chloroethane
 Concen: 56.170 ug/l
 RT: 1.691 min Scan# 99
 Delta R.T. -0.006 min
 Lab File: VX047715.D
 Acq: 22 Sep 2025 18:58

Tgt Ion: 64 Resp: 74872
 Ion Ratio Lower Upper
 64 100
 66 33.8 26.1 39.1

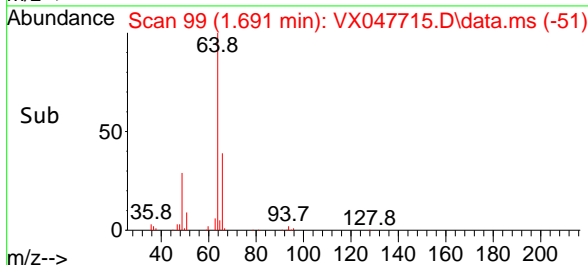
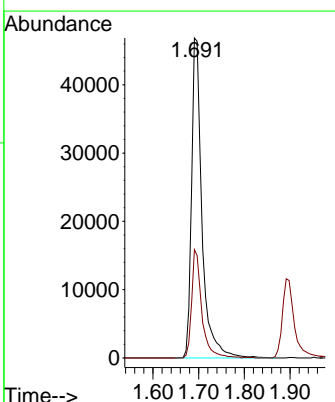
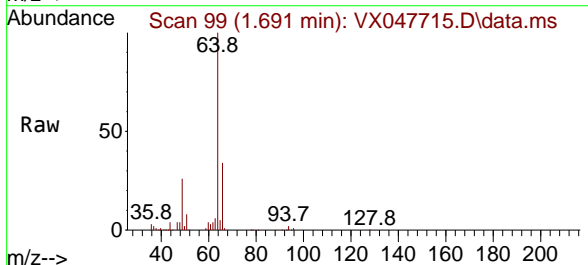

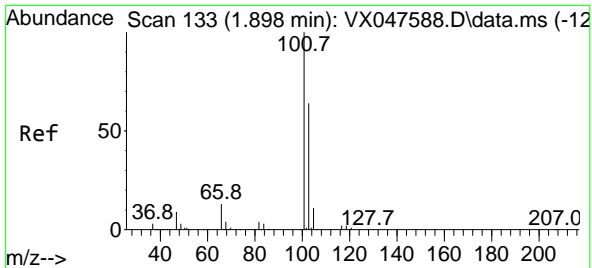

#7
 Trichlorofluoromethane
 Concen: 55.862 ug/l
 RT: 1.892 min Scan# 11
 Delta R.T. -0.006 min
 Lab File: VX047715.D
 Acq: 22 Sep 2025 18:58

Instrument :
 MSVOA_X
 ClientSampleId :
 RE103D2-20250911MS

Tgt Ion:101 Resp: 165420
 Ion Ratio Lower Upper
 101 100
 103 64.0 51.4 77.2

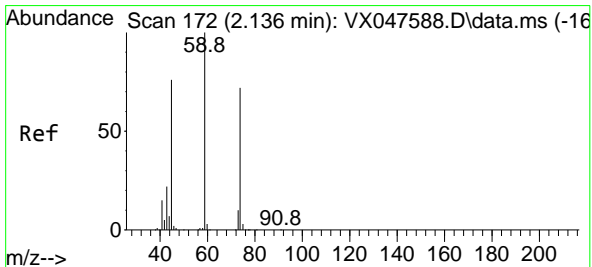
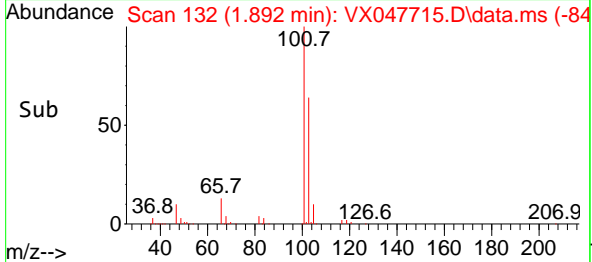
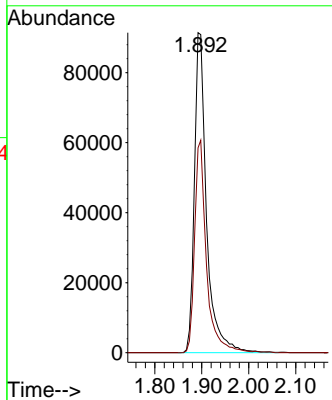
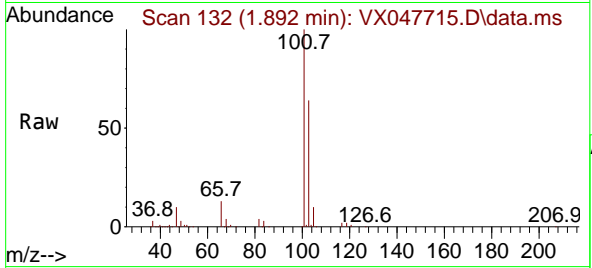

#8
 Diethyl Ether
 Concen: 55.251 ug/l
 RT: 2.136 min Scan# 172
 Delta R.T. -0.000 min
 Lab File: VX047715.D
 Acq: 22 Sep 2025 18:58

Tgt Ion: 74 Resp: 66928
 Ion Ratio Lower Upper
 74 100
 45 108.0 52.3 156.8

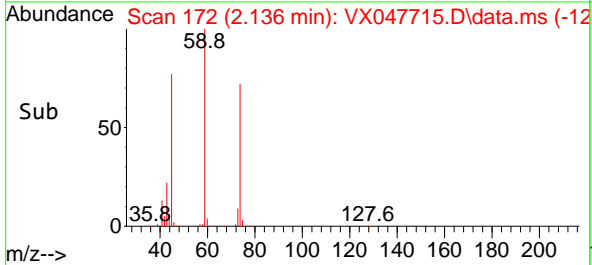
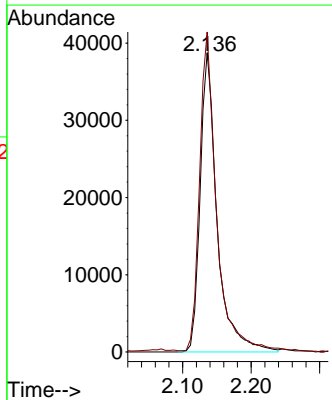
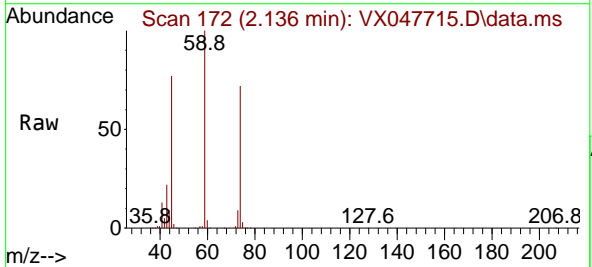

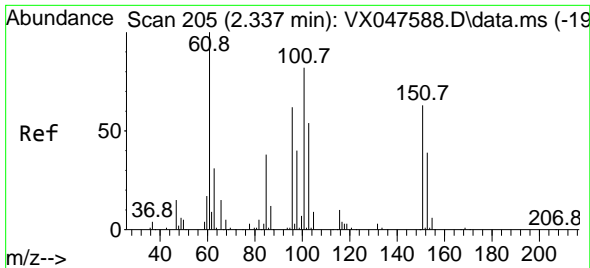

#9
 1,1,2-Trichlorotrifluoroethane
 Concen: 59.690 ug/l
 RT: 2.337 min Scan# 205
 Delta R.T. -0.000 min
 Lab File: VX047715.D
 Acq: 22 Sep 2025 18:58

Instrument : MSVOA_X
 ClientSampleId : RE103D2-20250911MS

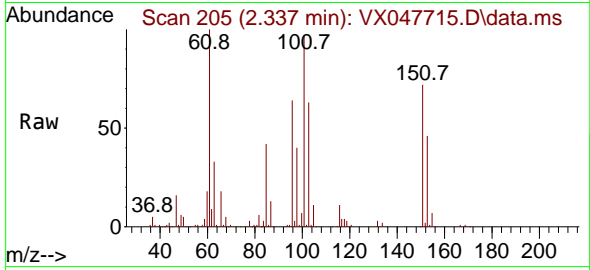

Tgt Ion:101 Resp: 103354

Ion	Ratio	Lower	Upper
101	100		
85	43.3	35.5	53.3
151	72.2	59.4	89.0

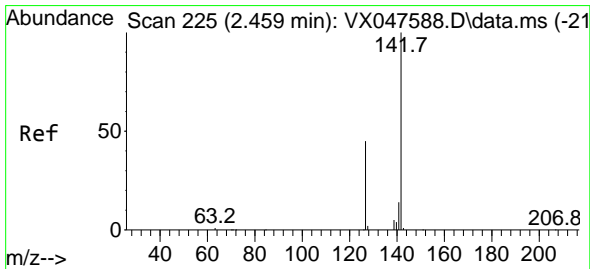
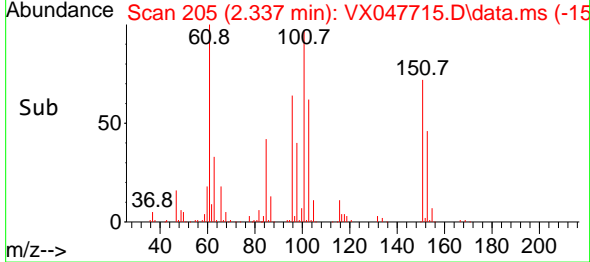
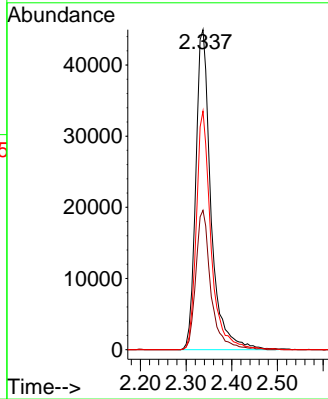

#10
 Methyl Iodide
 Concen: 54.725 ug/l
 RT: 2.453 min Scan# 224
 Delta R.T. -0.006 min
 Lab File: VX047715.D
 Acq: 22 Sep 2025 18:58

Tgt Ion:142 Resp: 147783

Ion	Ratio	Lower	Upper
142	100		
127	46.1	37.2	55.8
141	14.0	11.4	17.0

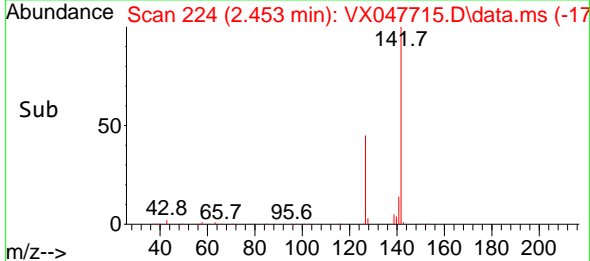
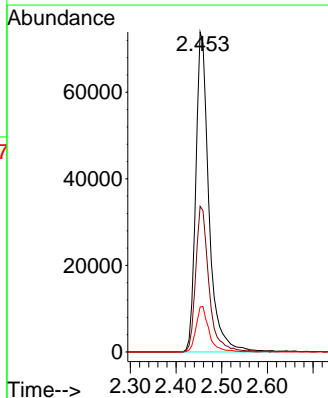
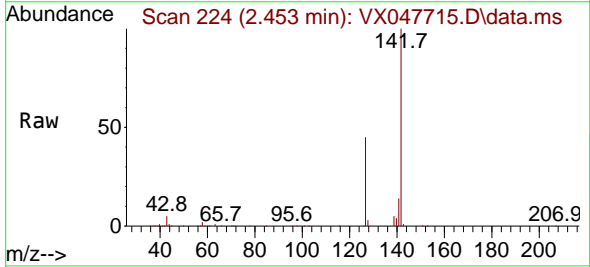

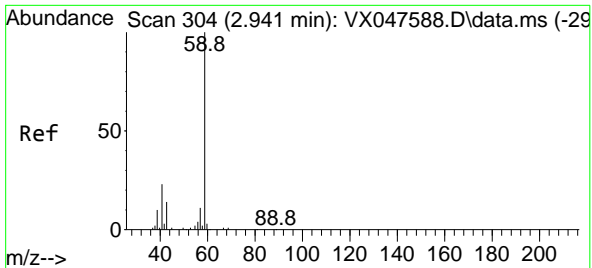

#11
 Tert butyl alcohol
 Concen: 281.519 ug/l
 RT: 2.947 min Scan# 30
 Delta R.T. 0.006 min
 Lab File: VX047715.D
 Acq: 22 Sep 2025 18:58

Instrument : MSVOA_X
 ClientSampleId : RE103D2-20250911MS

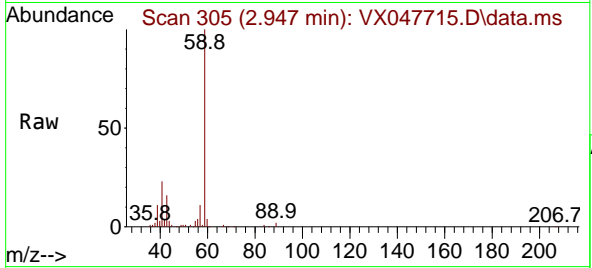

Tgt Ion: 59 Resp: 74712
 Ion Ratio Lower Upper
 59 100
 57 10.1 8.3 12.5

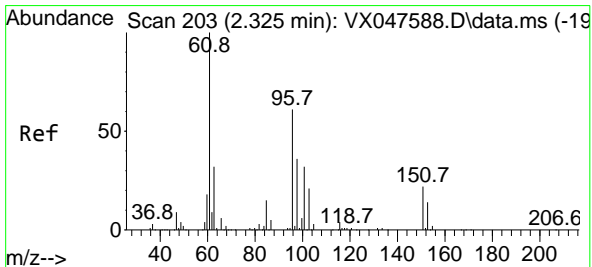
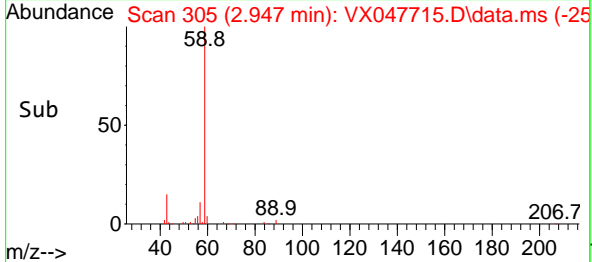
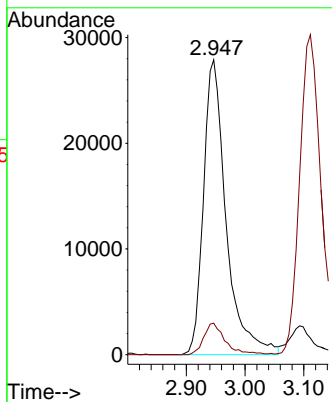

#12
 1,1-Dichloroethene
 Concen: 56.465 ug/l
 RT: 2.325 min Scan# 203
 Delta R.T. -0.000 min
 Lab File: VX047715.D
 Acq: 22 Sep 2025 18:58

Tgt Ion: 96 Resp: 100429
 Ion Ratio Lower Upper
 96 100
 61 172.3 131.0 196.6
 98 63.7 47.7 71.5

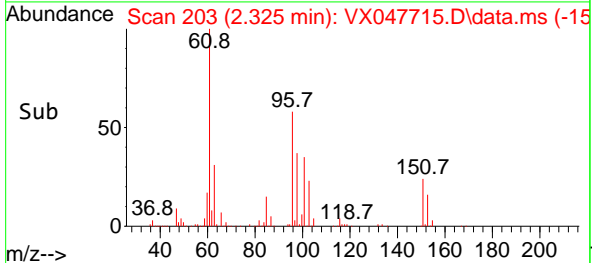
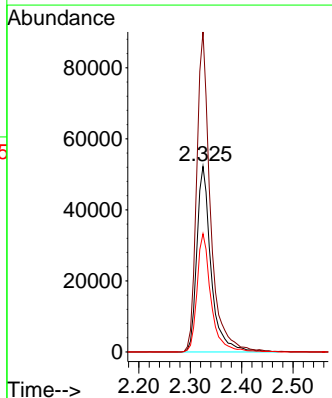
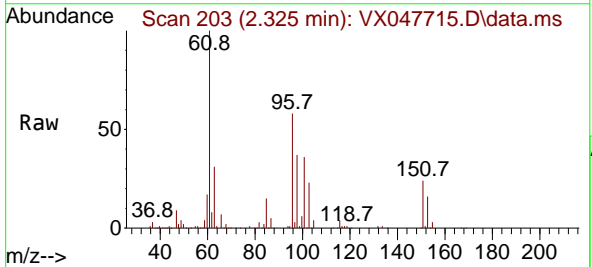

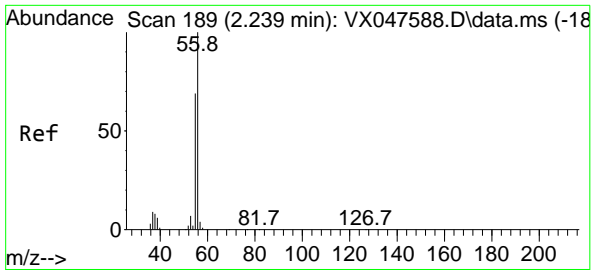

#13
 Acrolein
 Concen: 299.067 ug/l
 RT: 2.239 min Scan# 189
 Delta R.T. -0.000 min
 Lab File: VX047715.D
 Acq: 22 Sep 2025 18:58

Instrument : MSVOA_X
 ClientSampleId : RE103D2-20250911MS

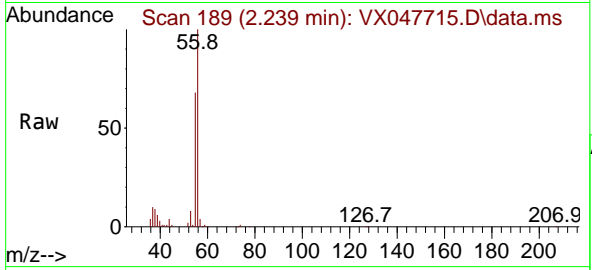

Tgt Ion: 56 Resp: 73140
 Ion Ratio Lower Upper
 56 100
 55 71.0 57.2 85.8

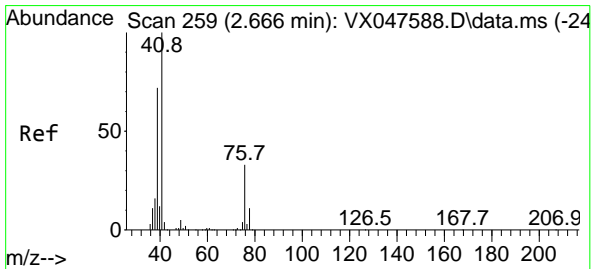
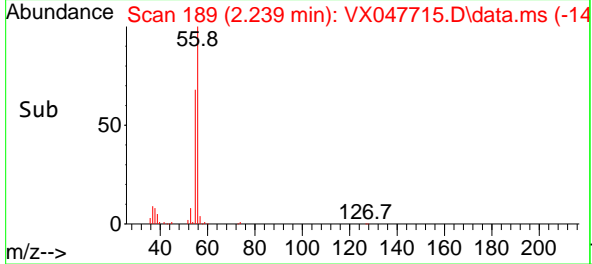
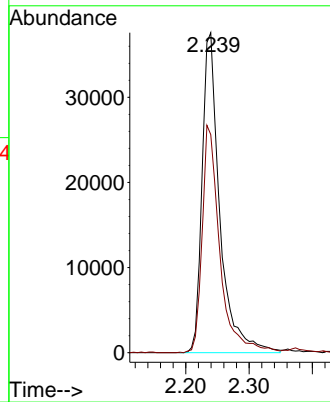

#14
 Allyl chloride
 Concen: 52.363 ug/l
 RT: 2.666 min Scan# 259
 Delta R.T. -0.000 min
 Lab File: VX047715.D
 Acq: 22 Sep 2025 18:58

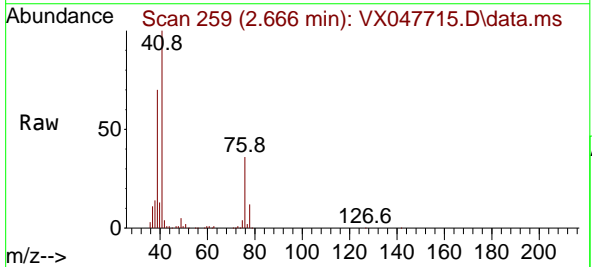

Tgt Ion: 41 Resp: 192183
 Ion Ratio Lower Upper
 41 100
 39 65.3 54.7 82.1
 76 32.2 25.7 38.5

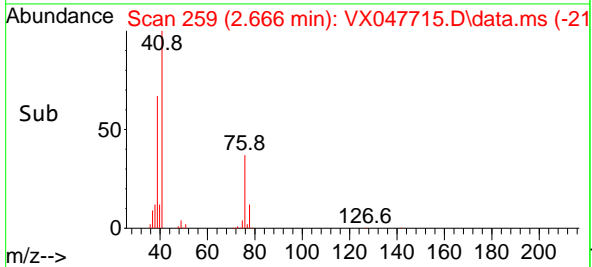
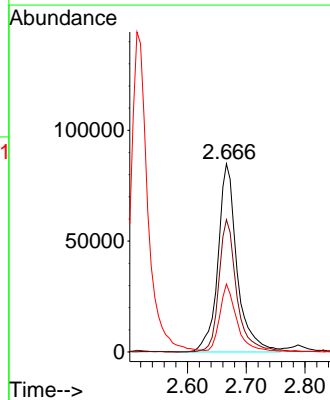

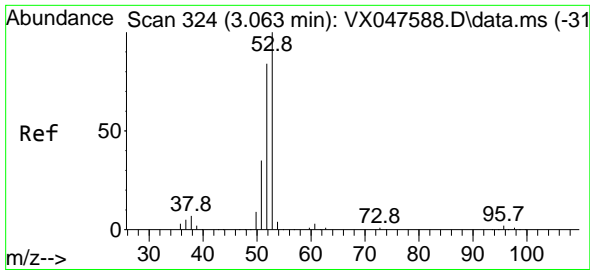

#15
 Acrylonitrile
 Concen: 301.252 ug/l
 RT: 3.056 min Scan# 31
 Delta R.T. -0.006 min
 Lab File: VX047715.D
 Acq: 22 Sep 2025 18:58

Instrument : MSVOA_X
 ClientSampleId : RE103D2-20250911MS

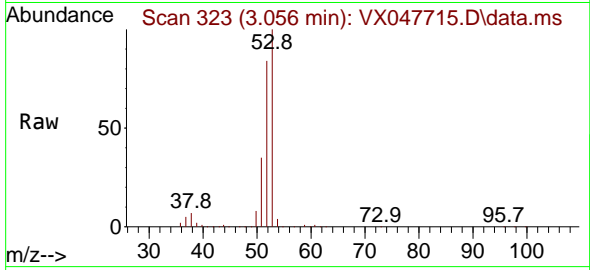

Tgt Ion: 53 Resp: 296136

Ion	Ratio	Lower	Upper
53	100		
52	83.0	66.4	99.6
51	35.9	29.5	44.3

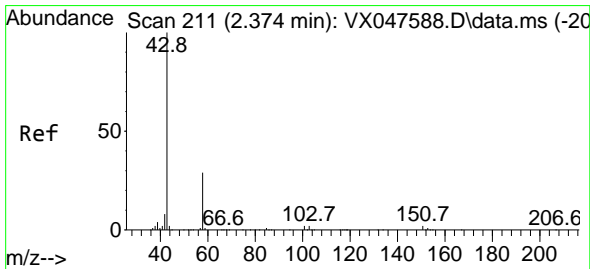
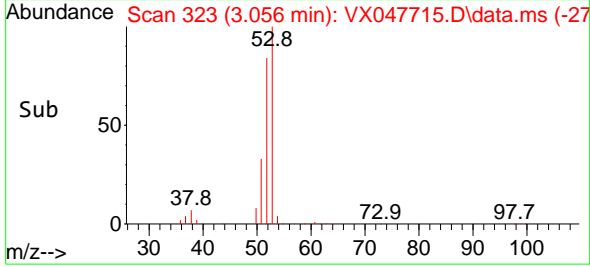
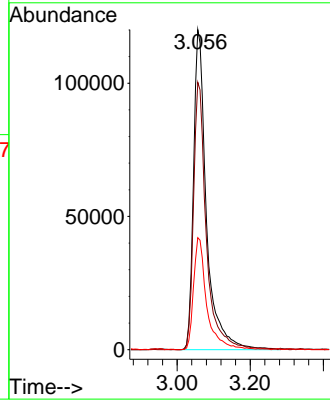

#16
 Acetone
 Concen: 238.436 ug/l
 RT: 2.373 min Scan# 211
 Delta R.T. -0.000 min
 Lab File: VX047715.D
 Acq: 22 Sep 2025 18:58

Tgt Ion: 43 Resp: 247040

Ion	Ratio	Lower	Upper
43	100		
58	30.9	23.4	35.0

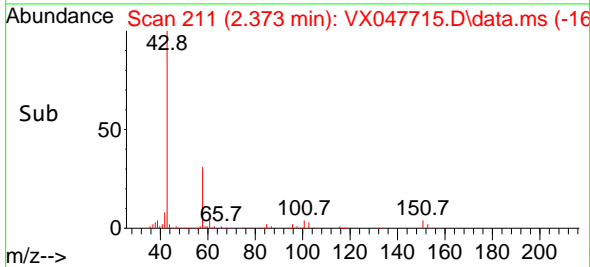
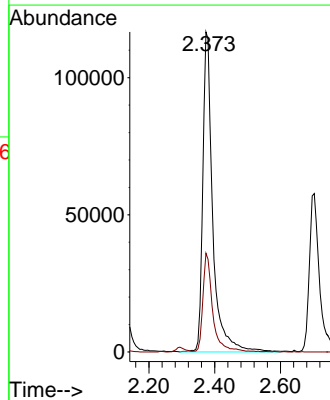
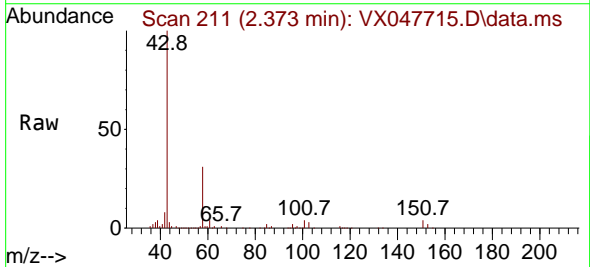

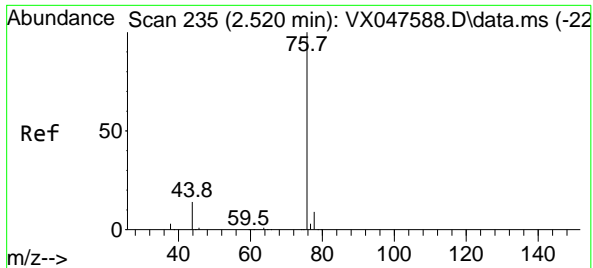

#17
 Carbon Disulfide
 Concen: 57.664 ug/l
 RT: 2.514 min Scan# 21
 Delta R.T. -0.006 min
 Lab File: VX047715.D
 Acq: 22 Sep 2025 18:58

Instrument : MSVOA_X
 ClientSampleId : RE103D2-20250911MS

Tgt Ion: 76 Resp: 280776
 Ion Ratio Lower Upper
 76 100
 78 8.9 6.8 10.2

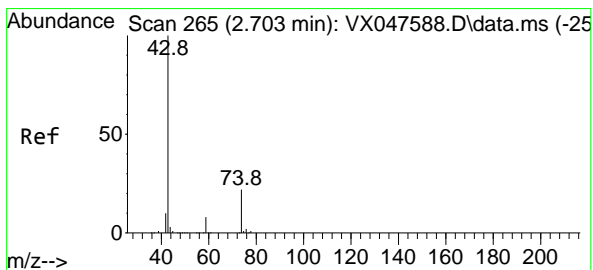
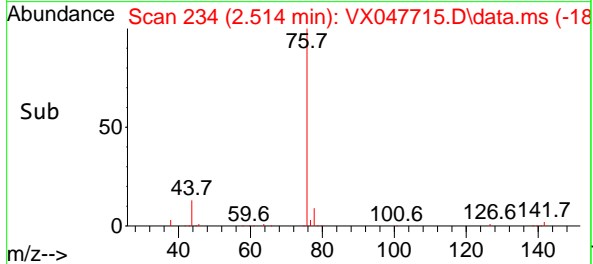
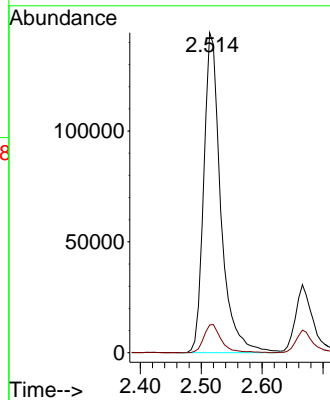
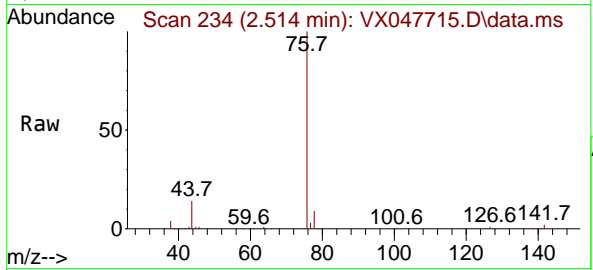

#18
 Methyl Acetate
 Concen: 56.196 ug/l
 RT: 2.703 min Scan# 265
 Delta R.T. -0.000 min
 Lab File: VX047715.D
 Acq: 22 Sep 2025 18:58

Tgt Ion: 43 Resp: 129577
 Ion Ratio Lower Upper
 43 100
 74 22.2 17.4 26.2

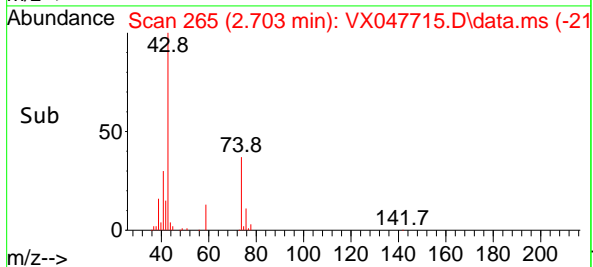
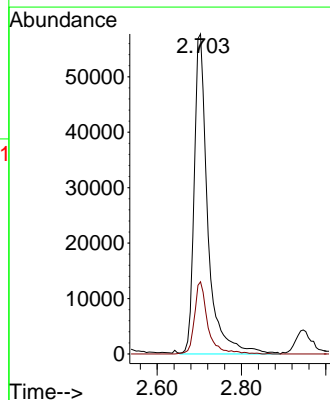
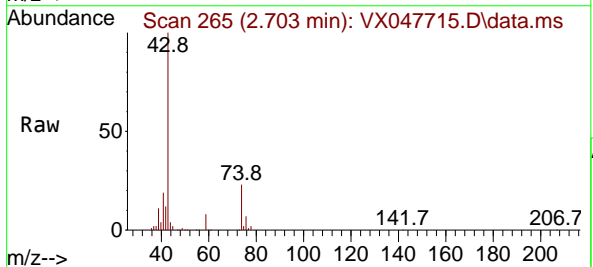

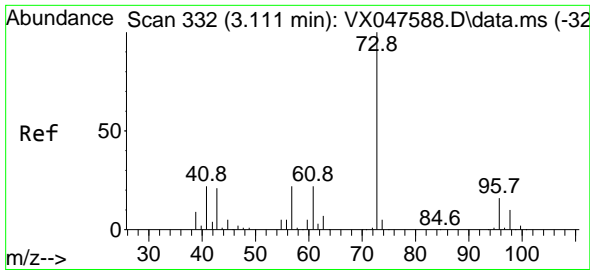

#19
 Methyl tert-butyl Ether
 Concen: 56.018 ug/l
 RT: 3.111 min Scan# 311
 Delta R.T. -0.000 min
 Lab File: VX047715.D
 Acq: 22 Sep 2025 18:58

Instrument : MSVOA_X
 ClientSampleId : RE103D2-20250911MS

Tgt Ion: 73 Resp: 363711
 Ion Ratio Lower Upper
 73 100
 57 22.6 17.4 26.2

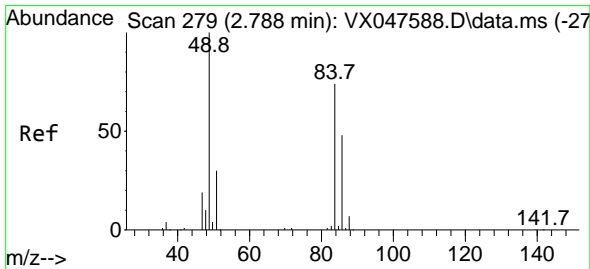
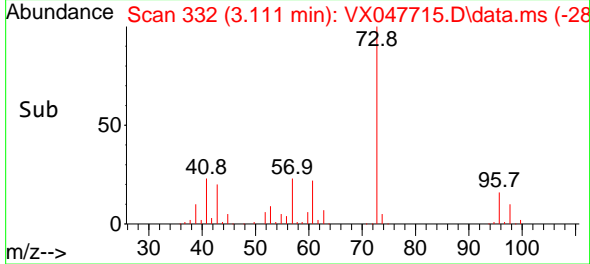
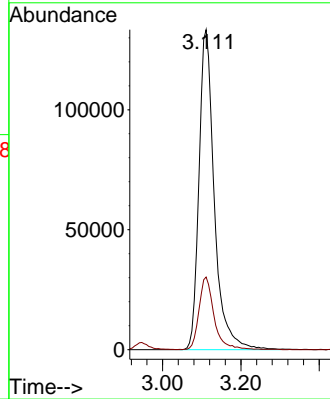
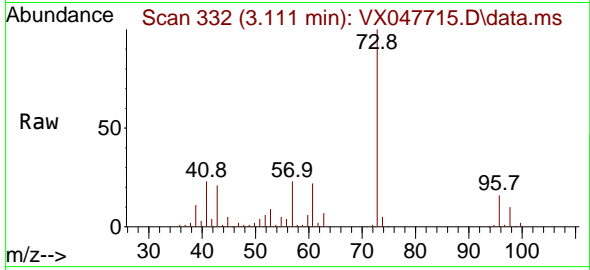

#20
 Methylene Chloride
 Concen: 55.296 ug/l
 RT: 2.788 min Scan# 279
 Delta R.T. -0.000 min
 Lab File: VX047715.D
 Acq: 22 Sep 2025 18:58

Tgt Ion: 84 Resp: 121271
 Ion Ratio Lower Upper
 84 100
 49 135.1 108.6 162.8
 51 41.8 32.6 48.8
 86 65.9 52.0 78.0

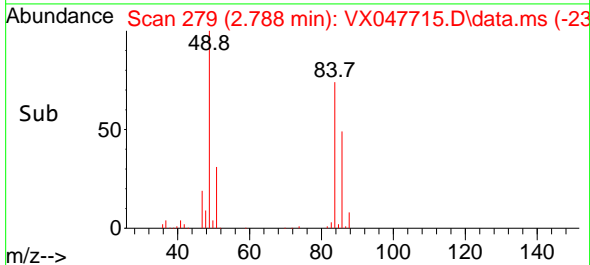
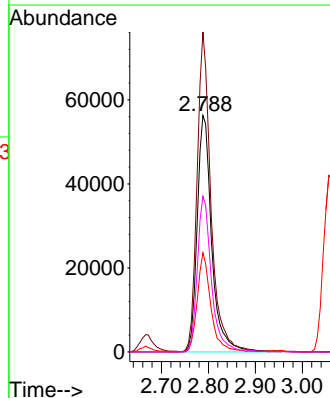
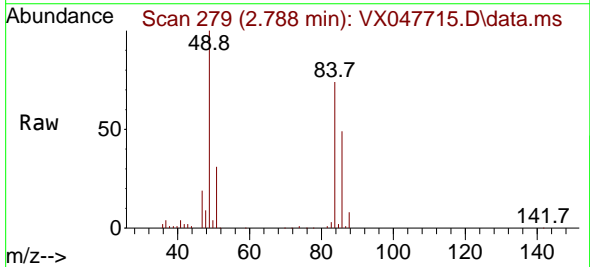

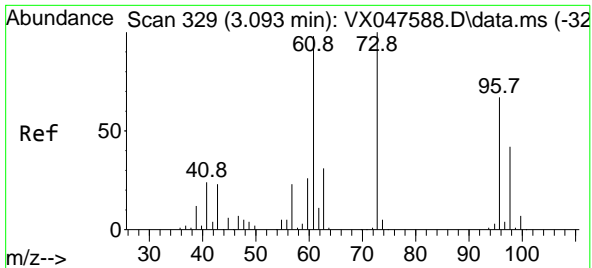

#21
 trans-1,2-Dichloroethene
 Concen: 56.694 ug/l
 RT: 3.093 min Scan# 31
 Delta R.T. -0.000 min
 Lab File: VX047715.D
 Acq: 22 Sep 2025 18:58

Instrument : MSVOA_X
 ClientSampleId : RE103D2-20250911MS

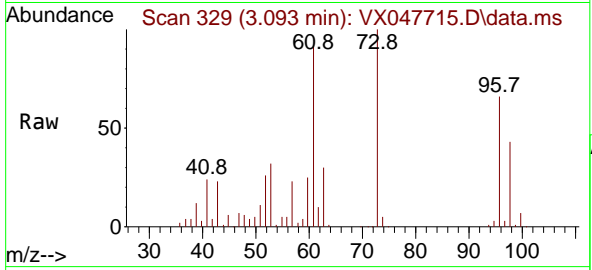

Tgt Ion: 96 Resp: 108564
 Ion Ratio Lower Upper
 96 100
 61 139.6 116.2 174.2
 98 65.1 49.3 73.9

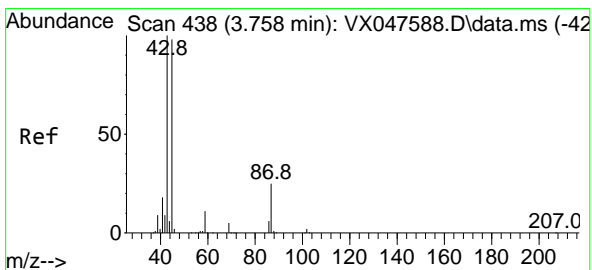
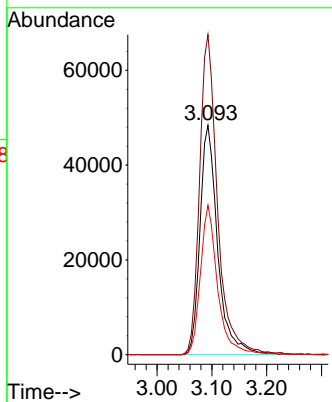
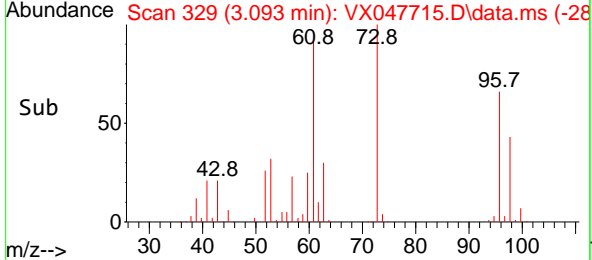

#22
 Diisopropyl ether
 Concen: 55.347 ug/l
 RT: 3.751 min Scan# 437
 Delta R.T. -0.006 min
 Lab File: VX047715.D
 Acq: 22 Sep 2025 18:58

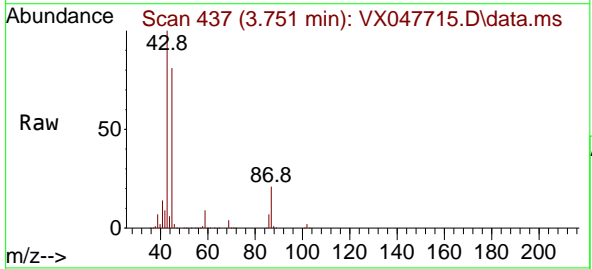

Tgt Ion: 45 Resp: 393686
 Ion Ratio Lower Upper
 45 100
 43 122.3 81.0 121.4#
 87 25.9 20.3 30.5
 59 11.1 9.0 13.4

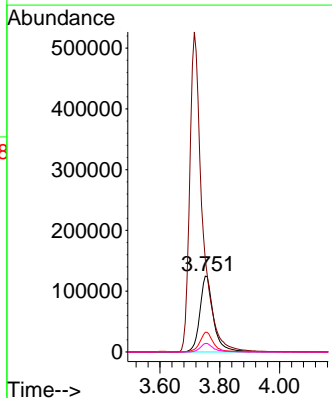
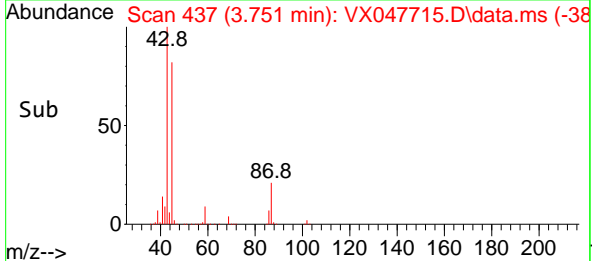

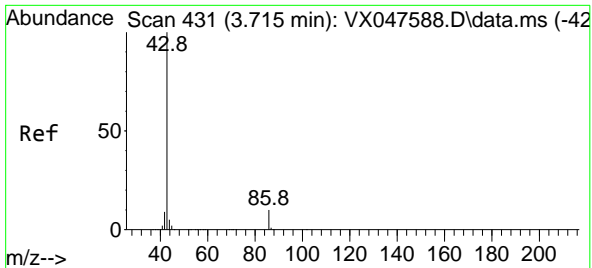

#23
 Vinyl Acetate
 Concen: 272.655 ug/l
 RT: 3.715 min Scan# 414
 Delta R.T. -0.000 min
 Lab File: VX047715.D
 Acq: 22 Sep 2025 18:58

Instrument : MSVOA_X
 ClientSampleId : RE103D2-20250911MS

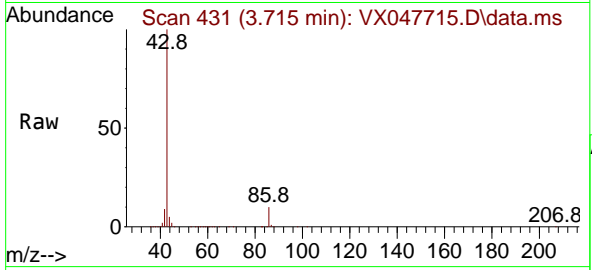

Tgt Ion: 43 Resp: 1552184
 Ion Ratio Lower Upper
 43 100
 86 10.1 7.8 11.8

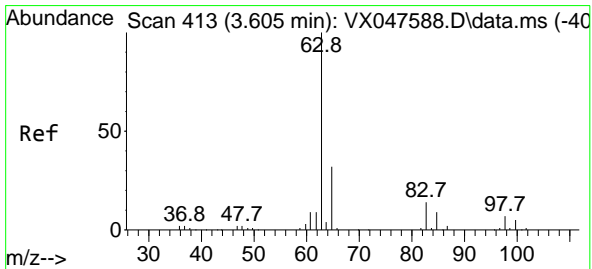
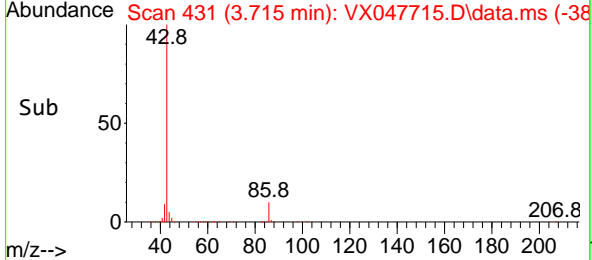
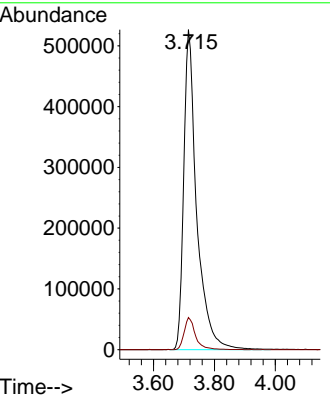

#24
 1,1-Dichloroethane
 Concen: 55.769 ug/l
 RT: 3.611 min Scan# 414
 Delta R.T. 0.006 min
 Lab File: VX047715.D
 Acq: 22 Sep 2025 18:58

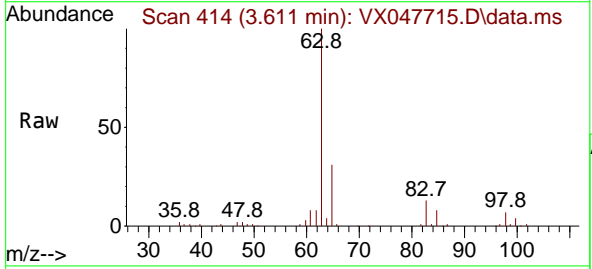

Tgt Ion: 63 Resp: 210842
 Ion Ratio Lower Upper
 63 100
 98 7.3 3.8 11.2
 100 4.1 2.3 6.9

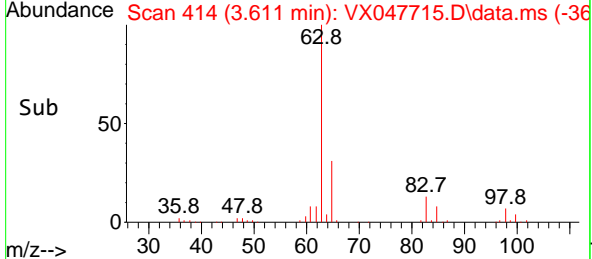
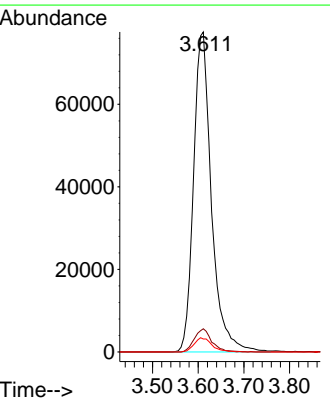

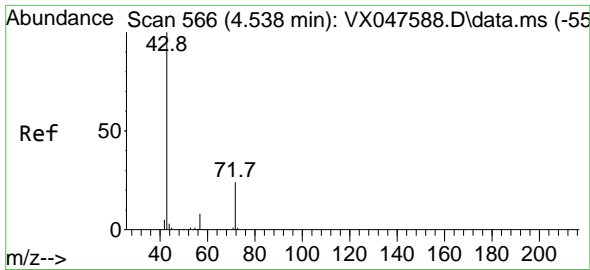

#25
 2-Butanone
 Concen: 288.325 ug/l
 RT: 4.544 min Scan# 50
 Delta R.T. 0.006 min
 Lab File: VX047715.D
 Acq: 22 Sep 2025 18:58

Instrument :
 MSVOA_X
 ClientSampleId :
 RE103D2-20250911MS

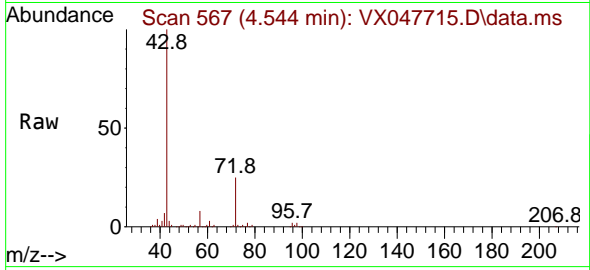

Tgt Ion: 43 Resp: 372626
 Ion Ratio Lower Upper
 43 100
 72 24.9 20.1 30.1

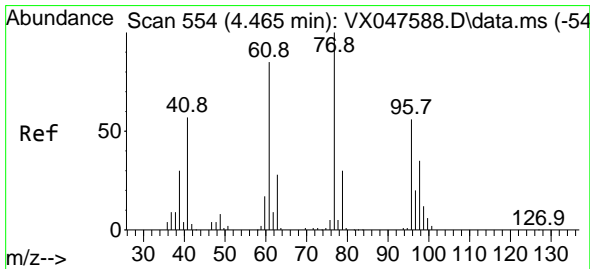
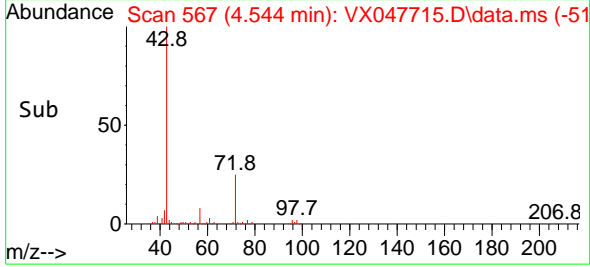
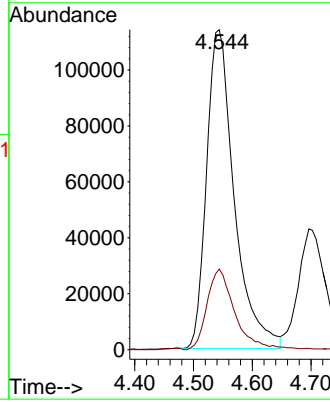

#26
 2,2-Dichloropropane
 Concen: 44.385 ug/l
 RT: 4.471 min Scan# 555
 Delta R.T. 0.006 min
 Lab File: VX047715.D
 Acq: 22 Sep 2025 18:58

Tgt Ion: 77 Resp: 139487
 Ion Ratio Lower Upper
 77 100
 97 23.0 10.9 32.7

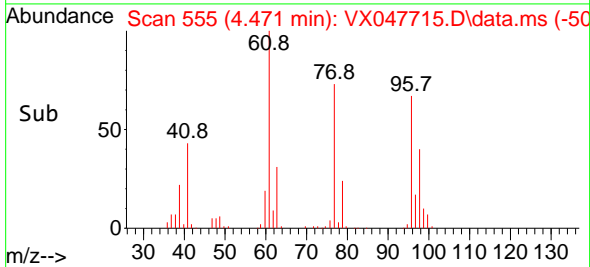
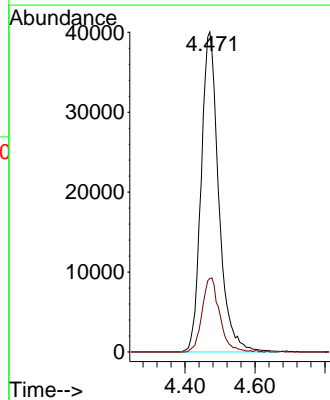
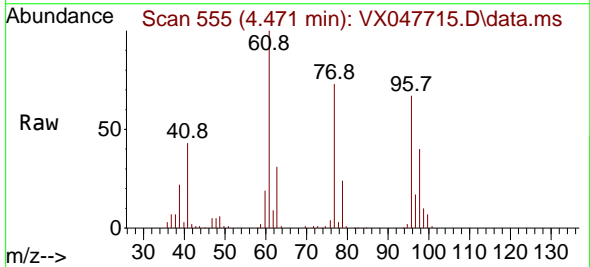

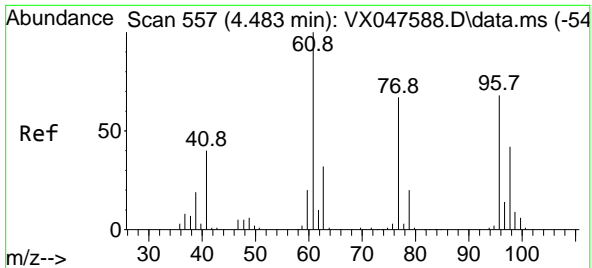

#27
 cis-1,2-Dichloroethene
 Concen: 56.296 ug/l
 RT: 4.483 min Scan# 557
 Delta R.T. -0.000 min
 Lab File: VX047715.D
 Acq: 22 Sep 2025 18:58

Instrument : MSVOA_X
 ClientSampleId : RE103D2-20250911MS

Tgt Ion: 96 Resp: 132021

Ion	Ratio	Lower	Upper
96	100		
61	145.2	0.0	303.2
98	63.4	0.0	127.8

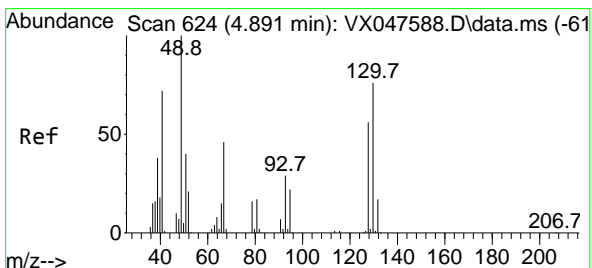
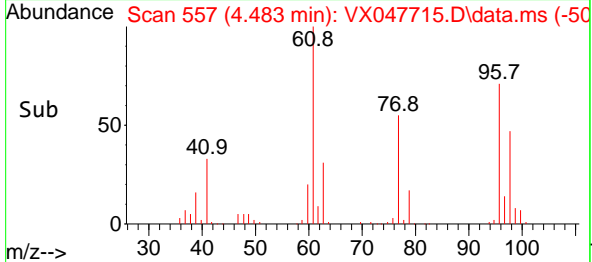
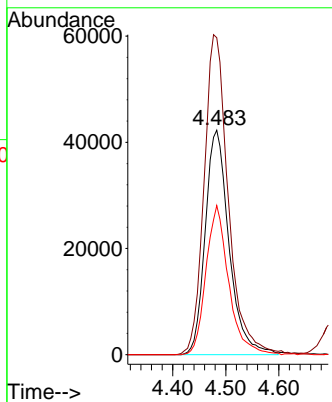
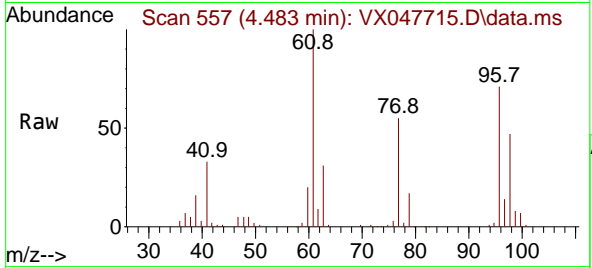

#28
 Bromochloromethane
 Concen: 62.013 ug/l
 RT: 4.891 min Scan# 624
 Delta R.T. -0.000 min
 Lab File: VX047715.D
 Acq: 22 Sep 2025 18:58

Tgt Ion: 49 Resp: 102352

Ion	Ratio	Lower	Upper
49	100		
129	1.8	0.0	3.2
130	72.3	57.8	86.8

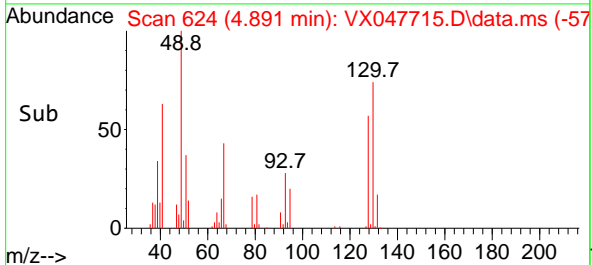
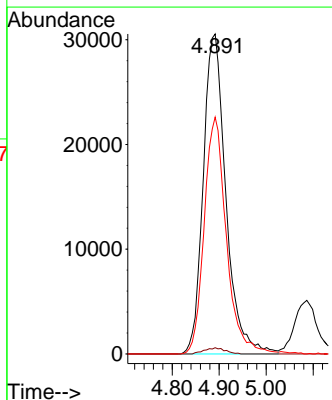
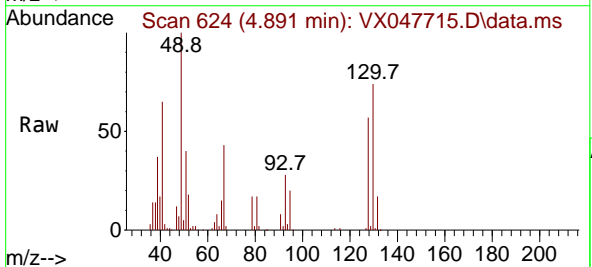

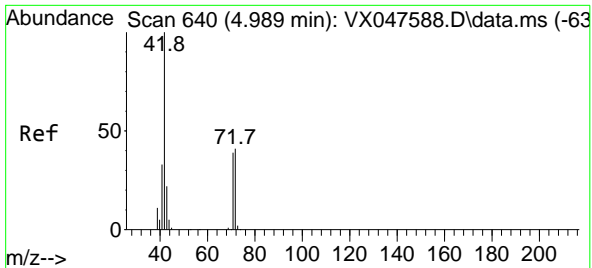

#29
 Tetrahydrofuran
 Concen: 323.998 ug/l
 RT: 4.995 min Scan# 641
 Delta R.T. 0.006 min
 Lab File: VX047715.D
 Acq: 22 Sep 2025 18:58

Instrument : MSVOA_X
 ClientSampleId : RE103D2-20250911MS

Tgt Ion: 42 Resp: 251898

Ion	Ratio	Lower	Upper
42	100		
72	42.5	34.2	51.2
71	39.9	31.9	47.9

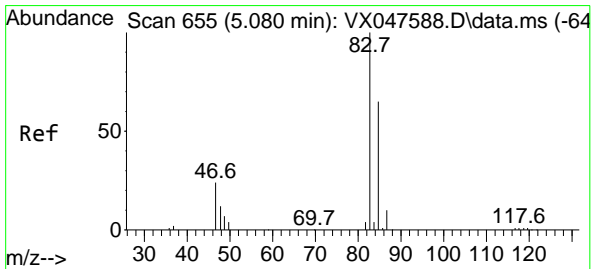
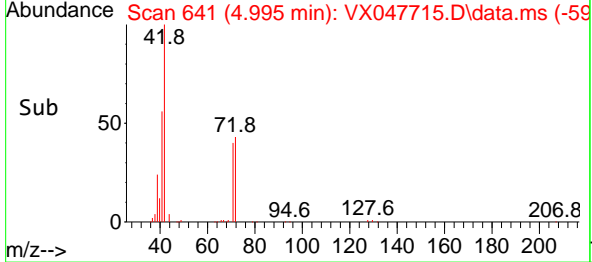
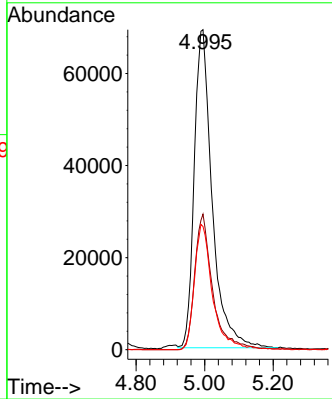
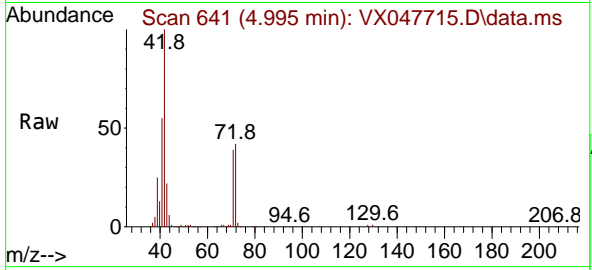

#30
 Chloroform
 Concen: 55.407 ug/l
 RT: 5.080 min Scan# 655
 Delta R.T. -0.000 min
 Lab File: VX047715.D
 Acq: 22 Sep 2025 18:58

Tgt Ion: 83 Resp: 211676

Ion	Ratio	Lower	Upper
83	100		
85	63.0	51.8	77.6

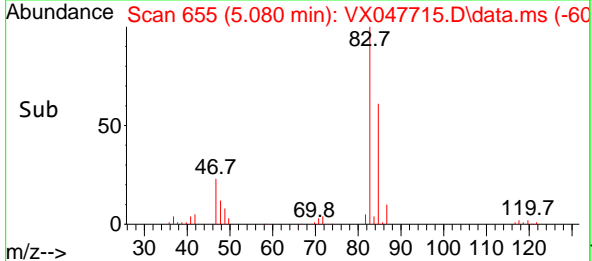
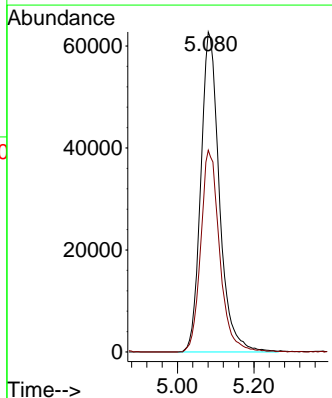
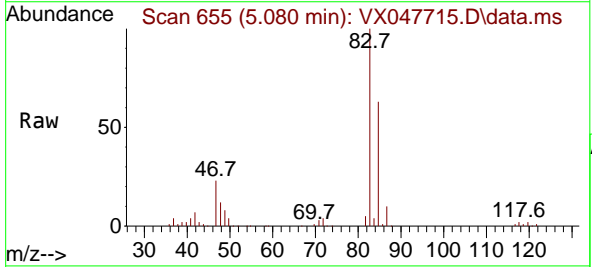

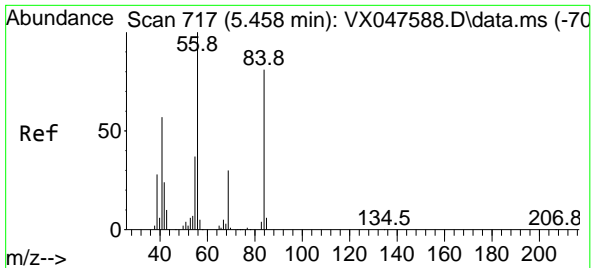

#31
 Cyclohexane
 Concen: 52.913 ug/l
 RT: 5.464 min Scan# 717
 Delta R.T. 0.006 min
 Lab File: VX047715.D
 Acq: 22 Sep 2025 18:58

Instrument : MSVOA_X
 ClientSampleId : RE103D2-20250911MS

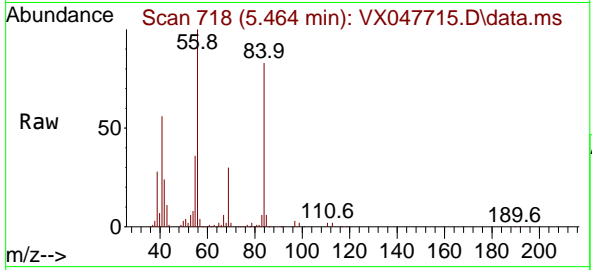

Tgt Ion: 56 Resp: 166612

Ion	Ratio	Lower	Upper
56	100		
69	29.4	23.8	35.8
84	81.1	64.6	97.0

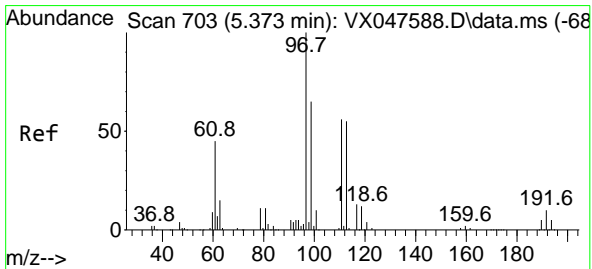
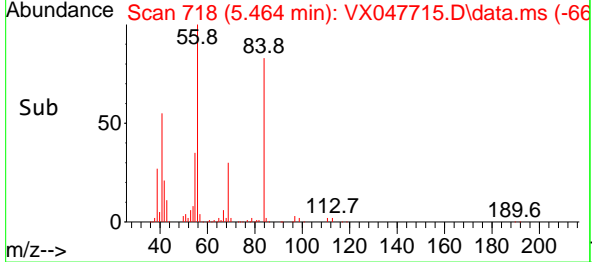
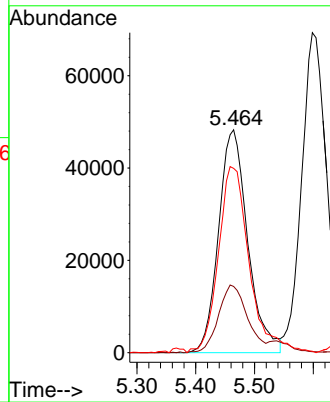

#32
 1,1,1-Trichloroethane
 Concen: 54.421 ug/l
 RT: 5.373 min Scan# 703
 Delta R.T. -0.000 min
 Lab File: VX047715.D
 Acq: 22 Sep 2025 18:58

Tgt Ion: 97 Resp: 176354

Ion	Ratio	Lower	Upper
97	100		
99	63.1	50.6	76.0
61	44.0	35.8	53.8

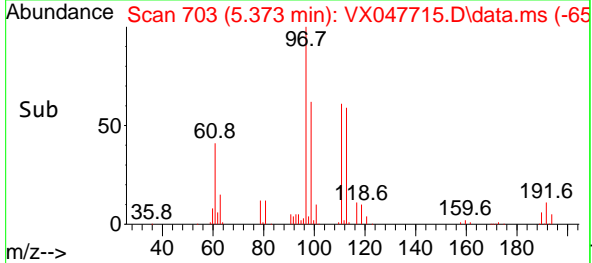
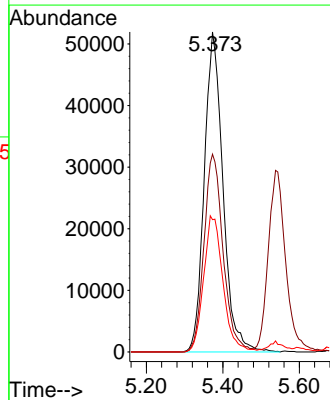
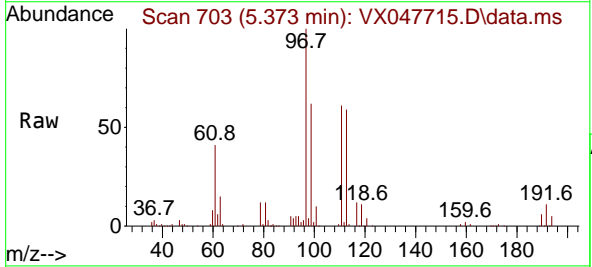

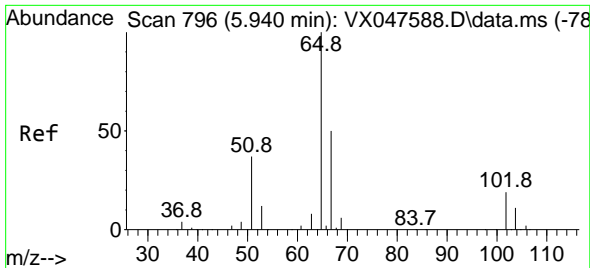

#33
 1,2-Dichloroethane-d4
 Concen: 57.212 ug/l
 RT: 5.946 min Scan# 796
 Delta R.T. 0.006 min
 Lab File: VX047715.D
 Acq: 22 Sep 2025 18:58

Instrument : MSVOA_X
 ClientSampleId : RE103D2-20250911MS

Tgt Ion: 65 Resp: 136329
 Ion Ratio Lower Upper
 65 100
 67 52.1 0.0 103.0

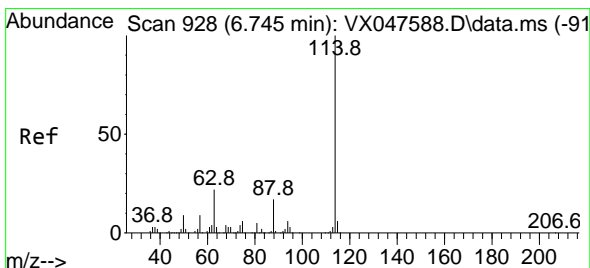
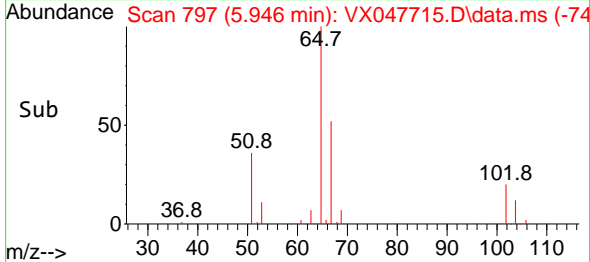
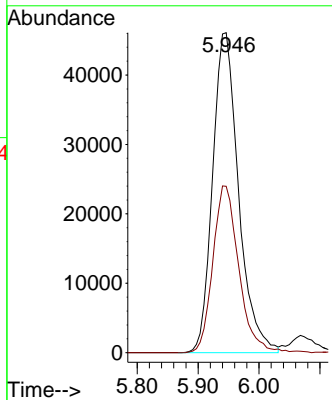
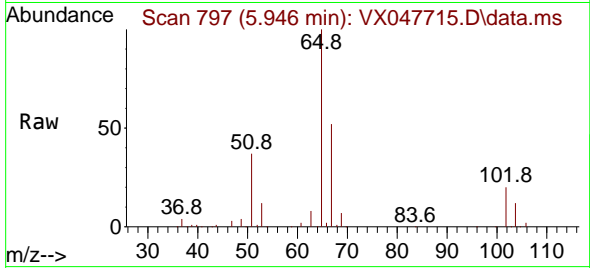

#34
 1,4-Difluorobenzene
 Concen: 50.000 ug/l
 RT: 6.751 min Scan# 929
 Delta R.T. 0.006 min
 Lab File: VX047715.D
 Acq: 22 Sep 2025 18:58

Tgt Ion:114 Resp: 270395
 Ion Ratio Lower Upper
 114 100
 63 21.6 0.0 44.0
 88 16.5 0.0 34.2

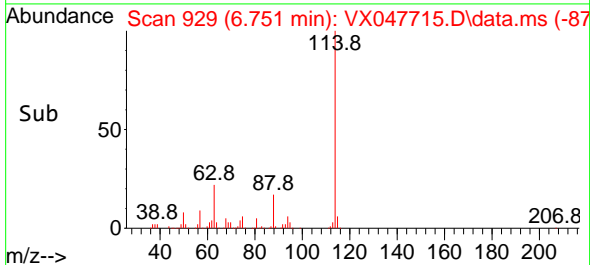
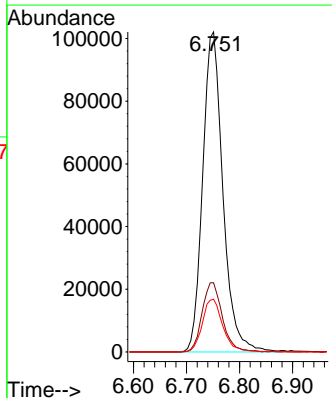
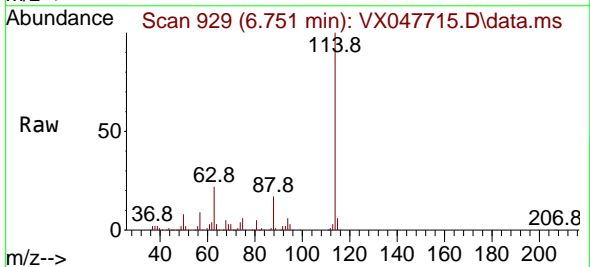

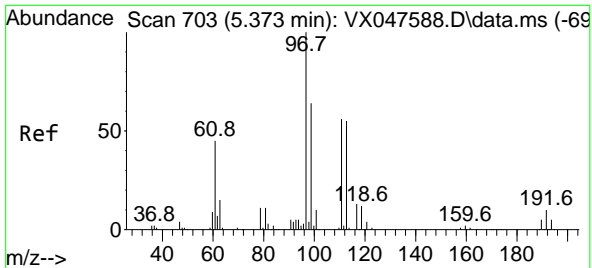

#35
 Dibromofluoromethane
 Concen: 57.693 ug/l
 RT: 5.379 min Scan# 704
 Delta R.T. 0.006 min
 Lab File: VX047715.D
 Acq: 22 Sep 2025 18:58

Instrument : MSVOA_X
 ClientSampleId : RE103D2-20250911MS

Tgt Ion:113 Resp: 104622
 Ion Ratio Lower Upper
 113 100
 111 102.7 80.9 121.3
 192 18.0 14.2 21.4

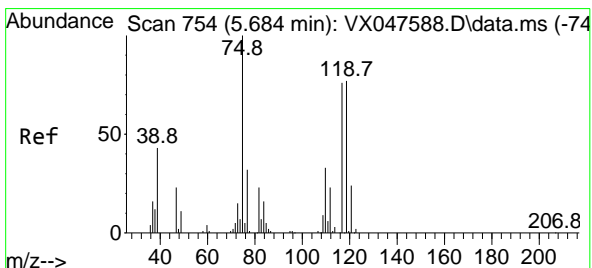
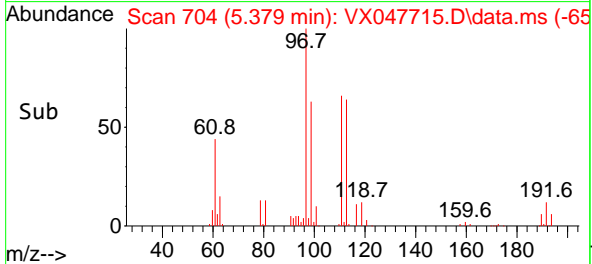
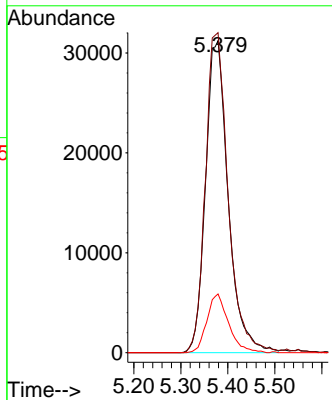
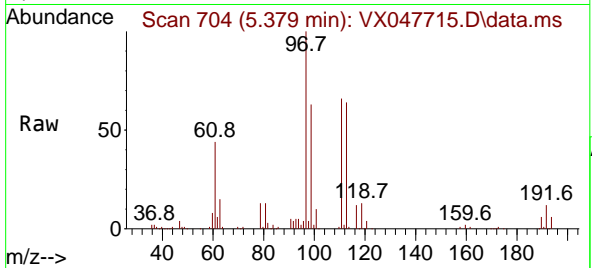

#36
 1,1-Dichloropropene
 Concen: 52.118 ug/l
 RT: 5.684 min Scan# 754
 Delta R.T. -0.000 min
 Lab File: VX047715.D
 Acq: 22 Sep 2025 18:58

Tgt Ion: 75 Resp: 138105
 Ion Ratio Lower Upper
 75 100
 110 35.2 16.7 50.1
 77 31.0 24.3 36.5

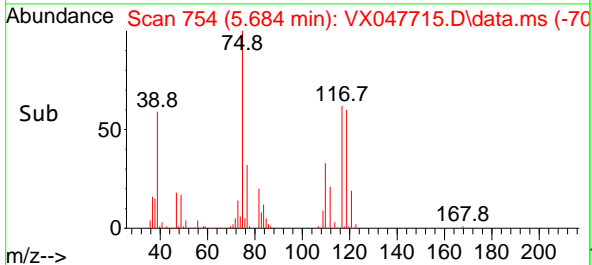
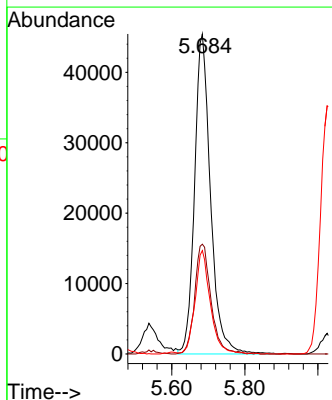
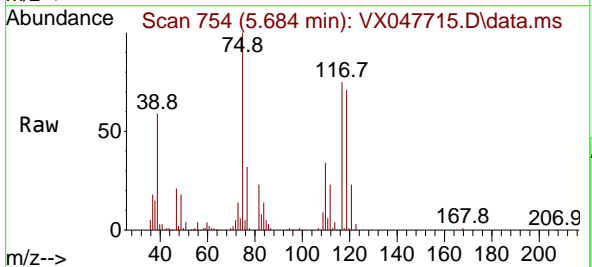

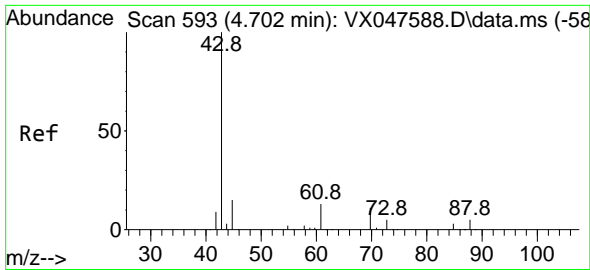

#37
 Ethyl Acetate
 Concen: 51.998 ug/l
 RT: 4.696 min Scan# 591
 Delta R.T. -0.006 min
 Lab File: VX047715.D
 Acq: 22 Sep 2025 18:58

Instrument : MSVOA_X
 ClientSampleId : RE103D2-20250911MS

Tgt Ion: 43 Resp: 147529

Ion	Ratio	Lower	Upper
43	100		
61	11.8	9.8	14.8
70	9.4	7.9	11.9

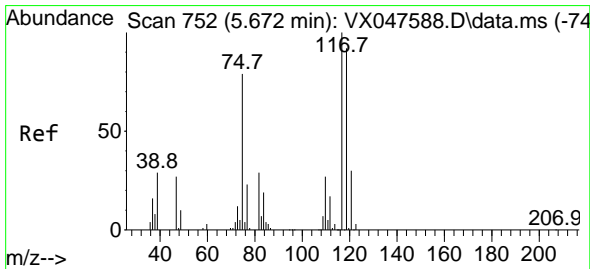
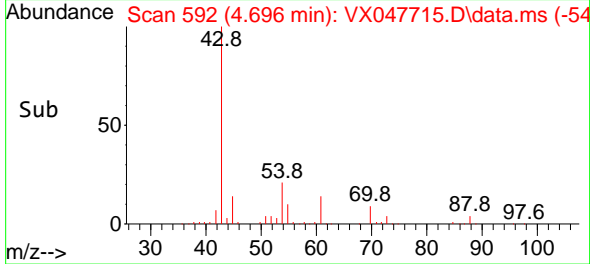
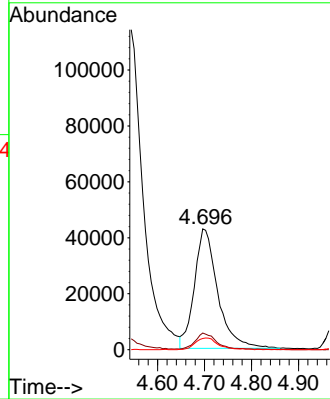
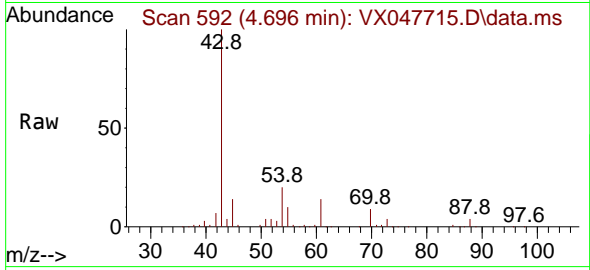

#38
 Carbon Tetrachloride
 Concen: 52.194 ug/l
 RT: 5.666 min Scan# 751
 Delta R.T. -0.006 min
 Lab File: VX047715.D
 Acq: 22 Sep 2025 18:58

Tgt Ion: 117 Resp: 150271

Ion	Ratio	Lower	Upper
117	100		
119	94.0	73.4	110.2
121	30.0	23.8	35.6

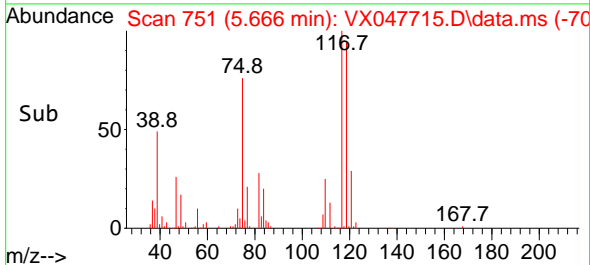
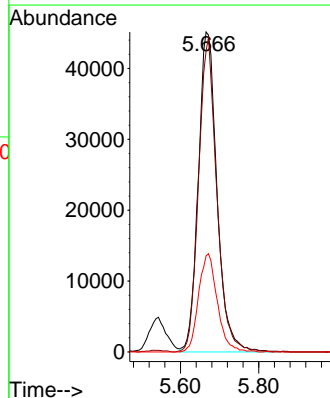
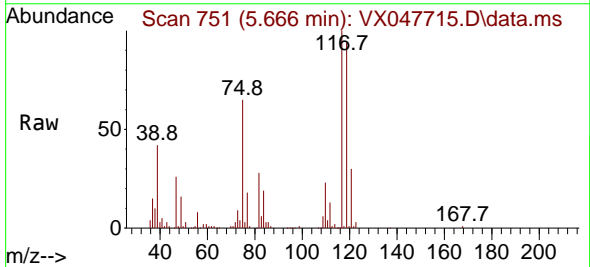

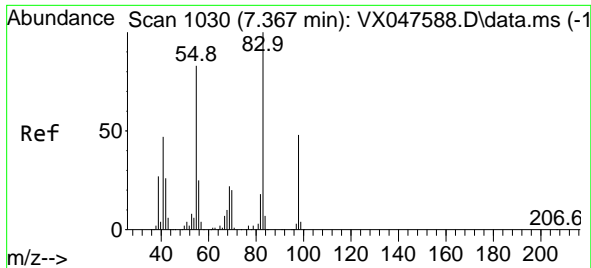

#39
 Methylcyclohexane
 Concen: 51.153 ug/l
 RT: 7.367 min Scan# 1030
 Delta R.T. -0.000 min
 Lab File: VX047715.D
 Acq: 22 Sep 2025 18:58

Instrument : MSVOA_X
 ClientSampleId : RE103D2-20250911MS

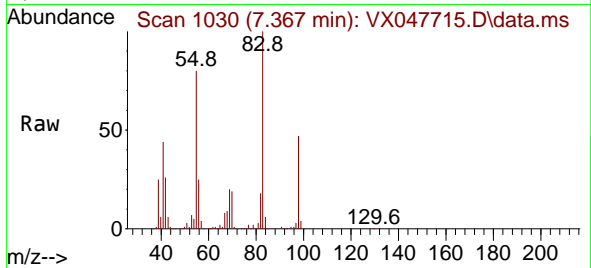

Tgt Ion: 83 Resp: 153865
 Ion Ratio Lower Upper
 83 100
 55 80.0 66.4 99.6
 98 46.7 38.1 57.1

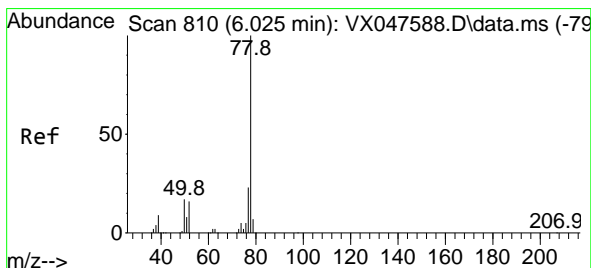
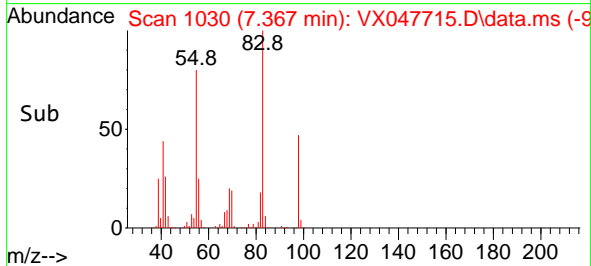
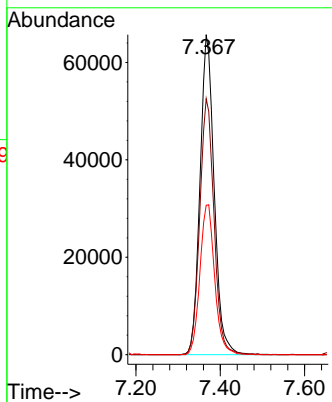

#40
 Benzene
 Concen: 54.879 ug/l
 RT: 6.025 min Scan# 810
 Delta R.T. -0.000 min
 Lab File: VX047715.D
 Acq: 22 Sep 2025 18:58

Tgt Ion: 78 Resp: 441675
 Ion Ratio Lower Upper
 78 100
 77 23.0 18.8 28.2

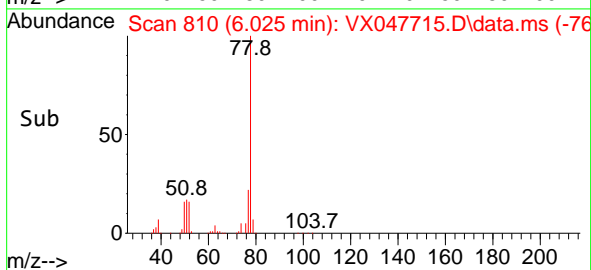
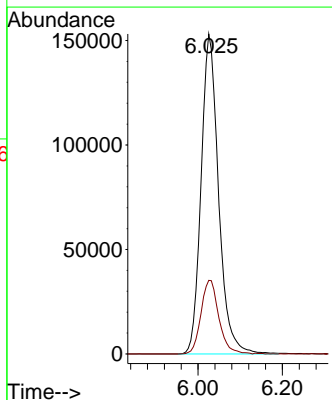
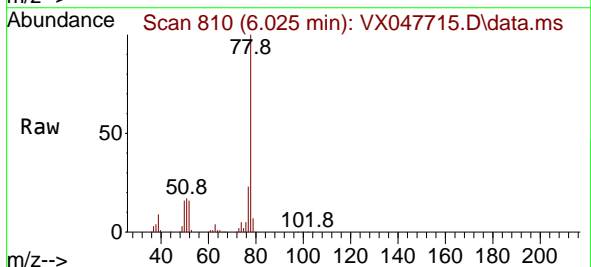

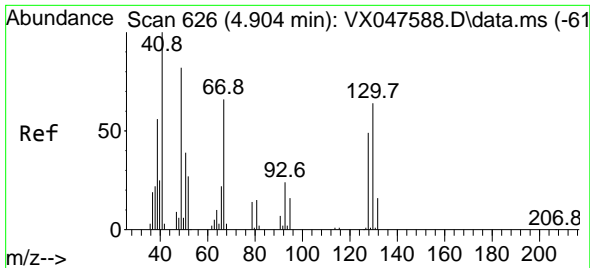

#41
 Methacrylonitrile
 Concen: 57.102 ug/l
 RT: 4.904 min Scan# 61
 Delta R.T. -0.000 min
 Lab File: VX047715.D
 Acq: 22 Sep 2025 18:58

Instrument :
 MSVOA_X
 ClientSampleId :
 RE103D2-20250911MS

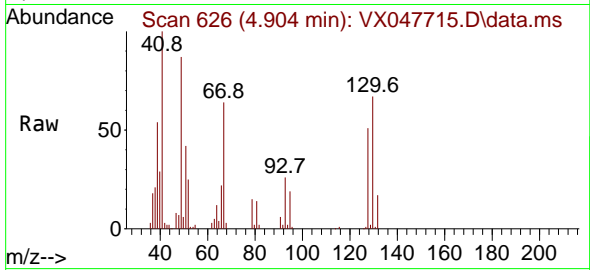

Tgt Ion: 41 Resp: 83638

Ion	Ratio	Lower	Upper
41	100		
39	54.1	43.3	64.9
67	74.1	58.6	87.8
52	29.7	26.0	39.0

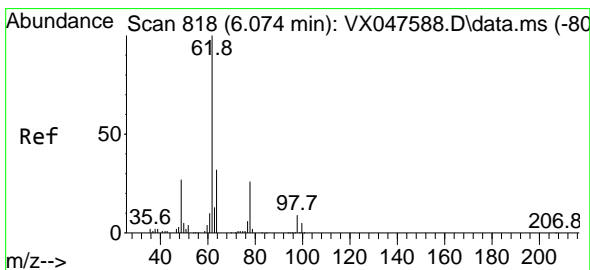
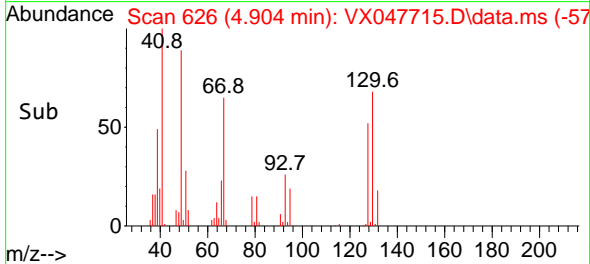
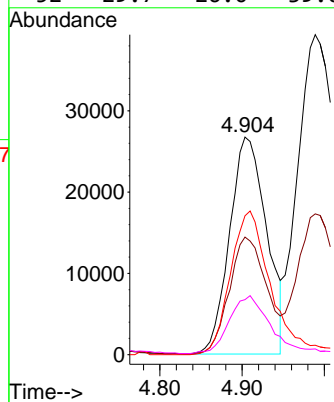

#42
 1,2-Dichloroethane
 Concen: 53.778 ug/l
 RT: 6.074 min Scan# 818
 Delta R.T. -0.000 min
 Lab File: VX047715.D
 Acq: 22 Sep 2025 18:58

Tgt Ion: 62 Resp: 164680

Ion	Ratio	Lower	Upper
62	100		
98	8.5	0.0	17.0

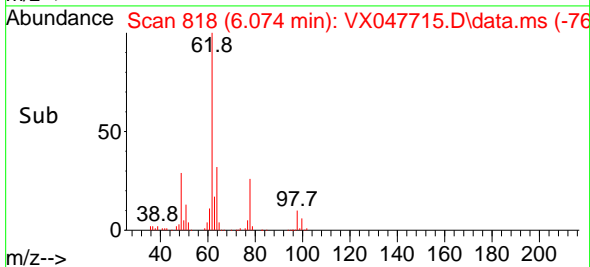
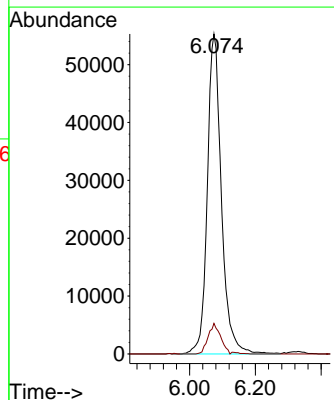
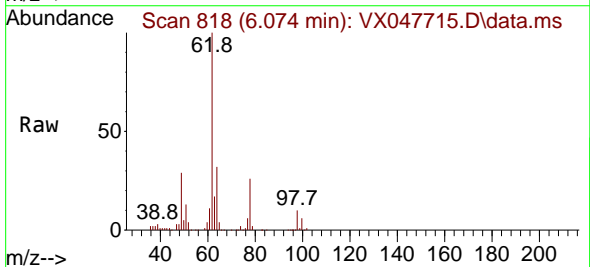

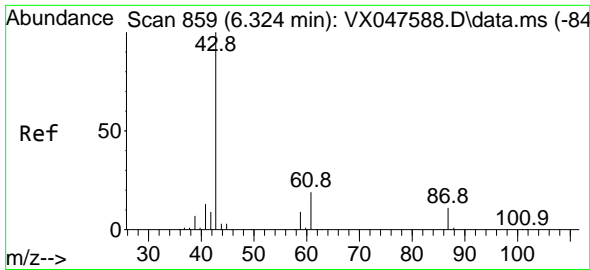

#43
 Isopropyl Acetate
 Concen: 53.417 ug/l
 RT: 6.324 min Scan# 811
 Delta R.T. -0.000 min
 Lab File: VX047715.D
 Acq: 22 Sep 2025 18:58

Instrument : MSVOA_X
 ClientSampleId : RE103D2-20250911MS

Tgt Ion: 43 Resp: 248562

Ion	Ratio	Lower	Upper
43	100		
61	19.5	15.2	22.8
87	12.6	9.6	14.4

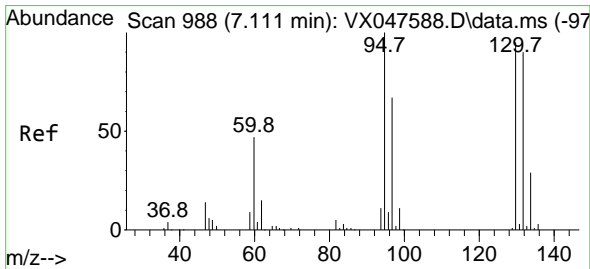
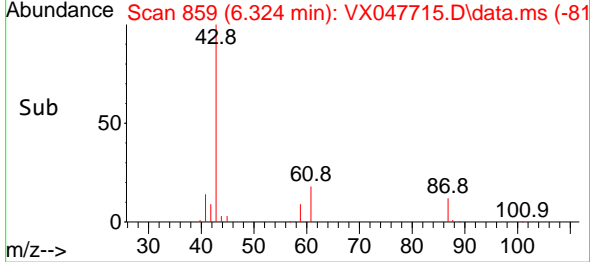
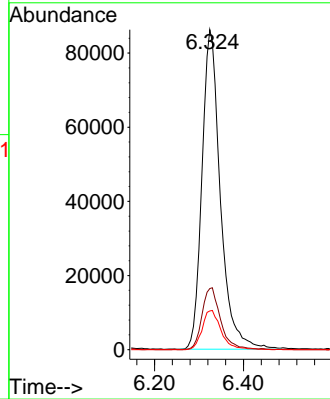
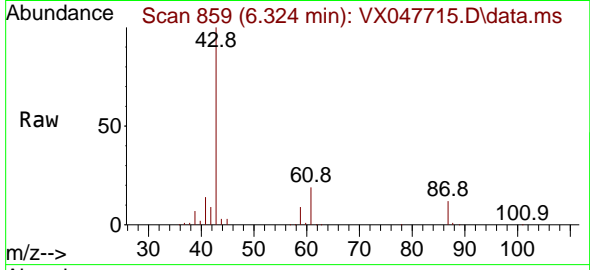

#44
 Trichloroethene
 Concen: 347.474 ug/l
 RT: 7.110 min Scan# 988
 Delta R.T. -0.000 min
 Lab File: VX047715.D
 Acq: 22 Sep 2025 18:58

Tgt Ion:130 Resp: 676102

Ion	Ratio	Lower	Upper
130	100		
95	100.6	0.0	210.8

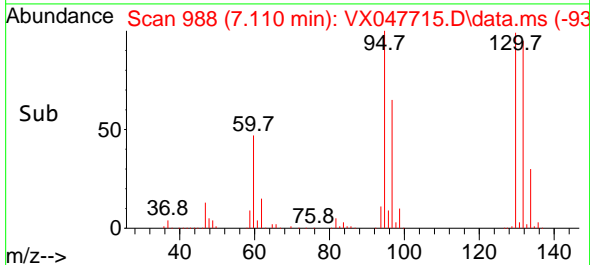
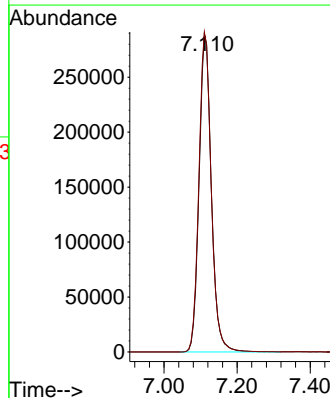
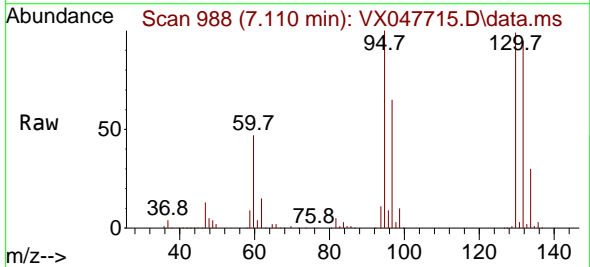

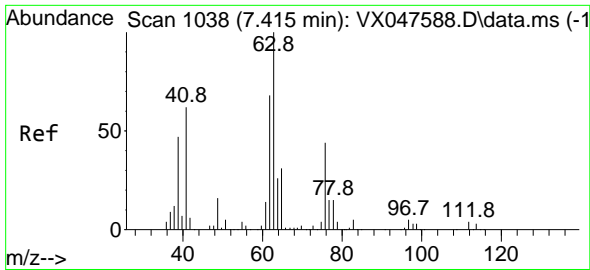

#45
 1,2-Dichloropropane
 Concen: 54.048 ug/l
 RT: 7.415 min Scan# 1038
 Delta R.T. -0.000 min
 Lab File: VX047715.D
 Acq: 22 Sep 2025 18:58

Instrument : MSVOA_X
 ClientSampleId : RE103D2-20250911MS

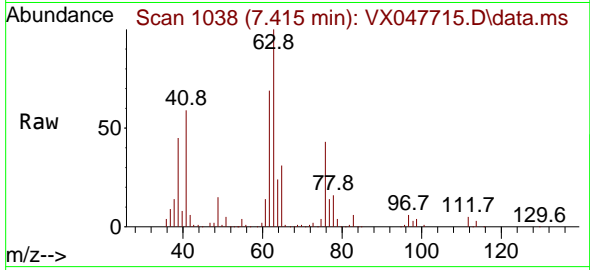

Tgt Ion: 63 Resp: 111385
 Ion Ratio Lower Upper
 63 100
 65 30.5 24.7 37.1

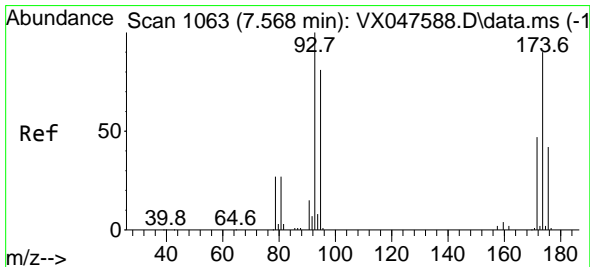
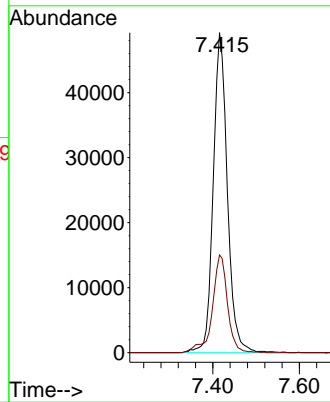
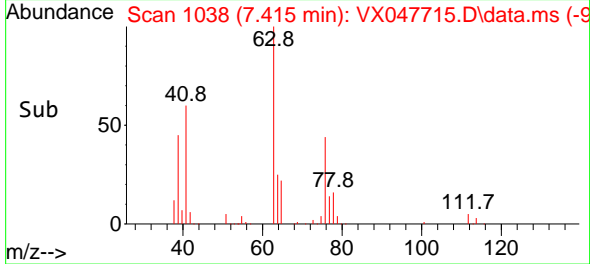

#46
 Dibromomethane
 Concen: 54.206 ug/l
 RT: 7.568 min Scan# 1063
 Delta R.T. -0.000 min
 Lab File: VX047715.D
 Acq: 22 Sep 2025 18:58

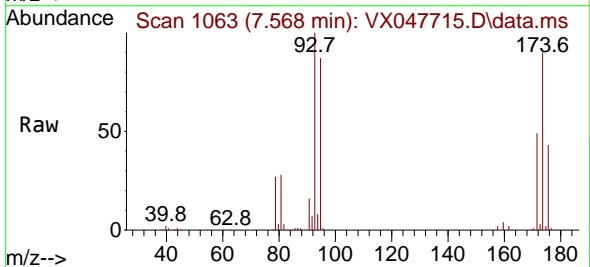

Tgt Ion: 93 Resp: 81291
 Ion Ratio Lower Upper
 93 100
 95 83.3 65.0 97.6
 174 91.0 71.6 107.4

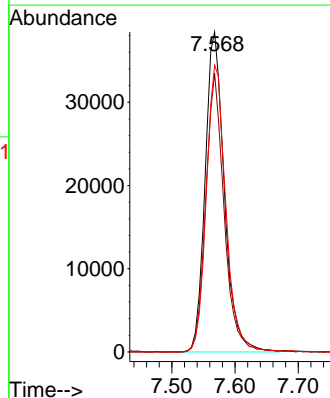
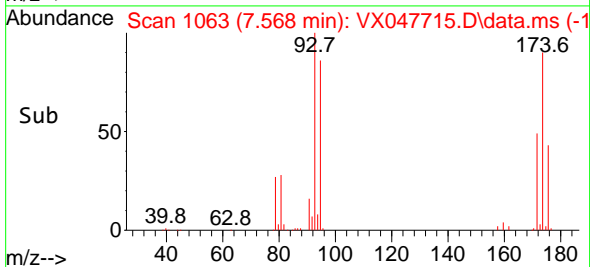

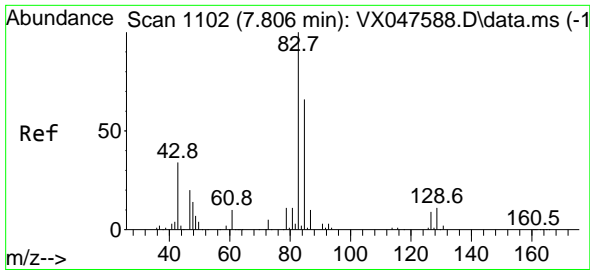

#47
 Bromodichloromethane
 Concen: 53.549 ug/l
 RT: 7.805 min Scan# 1102
 Delta R.T. -0.000 min
 Lab File: VX047715.D
 Acq: 22 Sep 2025 18:58

Instrument : MSVOA_X
 ClientSampleId : RE103D2-20250911MS

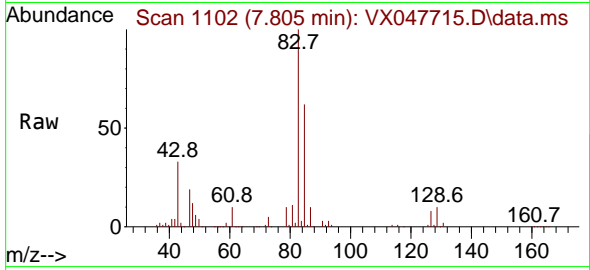

Tgt Ion: 83 Resp: 165717

Ion	Ratio	Lower	Upper
83	100		
85	61.5	52.5	78.7
127	8.2	6.9	10.3

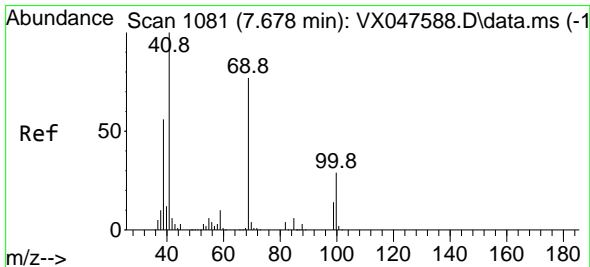
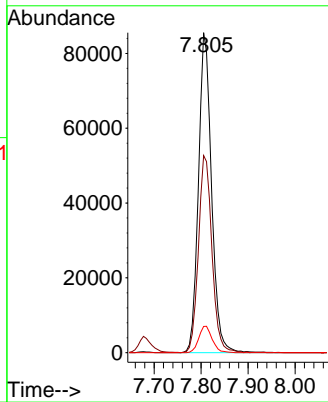
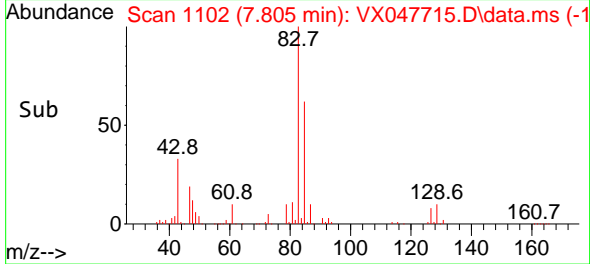

#48
 Methyl methacrylate
 Concen: 55.339 ug/l
 RT: 7.677 min Scan# 1081
 Delta R.T. -0.000 min
 Lab File: VX047715.D
 Acq: 22 Sep 2025 18:58

Tgt Ion: 41 Resp: 128265

Ion	Ratio	Lower	Upper
41	100		
69	77.7	61.4	92.2
39	54.3	45.8	68.6

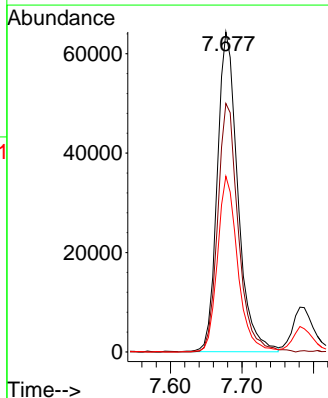
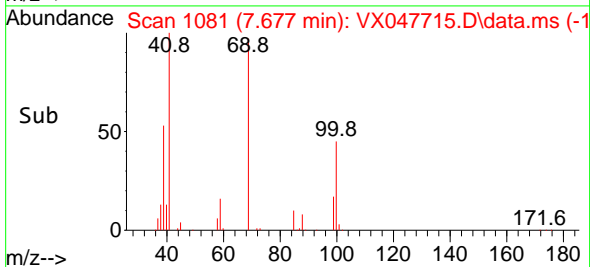
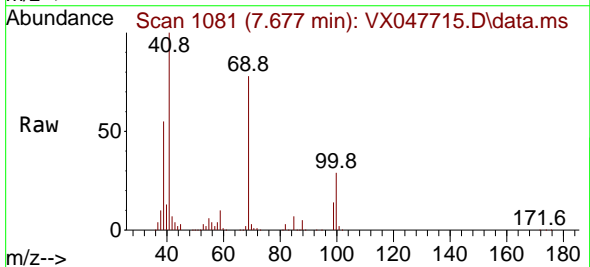

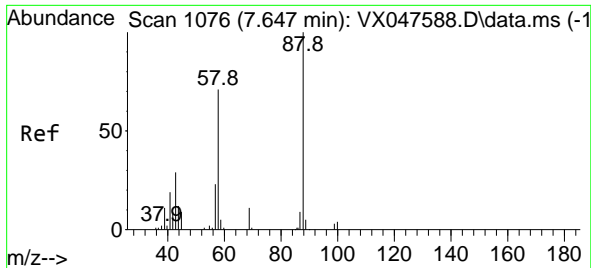

#49
 1,4-Dioxane
 Concen: 1370.775 ug/l
 RT: 7.647 min Scan# 1076
 Delta R.T. -0.000 min
 Lab File: VX047715.D
 Acq: 22 Sep 2025 18:58

Instrument : MSVOA_X
 ClientSampleId : RE103D2-20250911MS

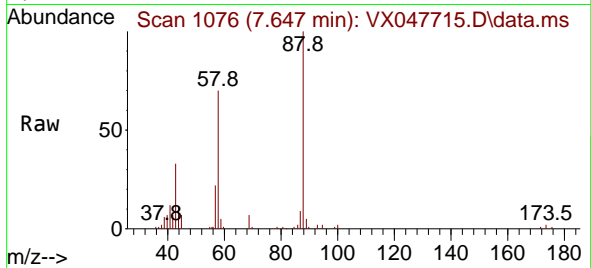

Tgt Ion: 88 Resp: 32109
 Ion Ratio Lower Upper
 88 100
 43 38.8 30.2 45.2
 58 73.2 59.5 89.3

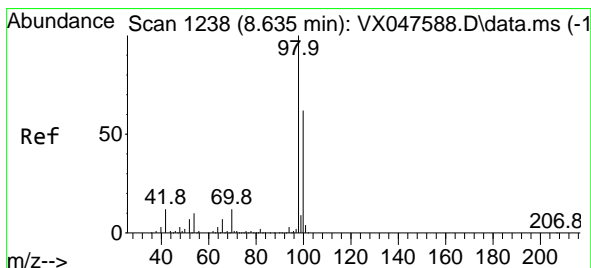
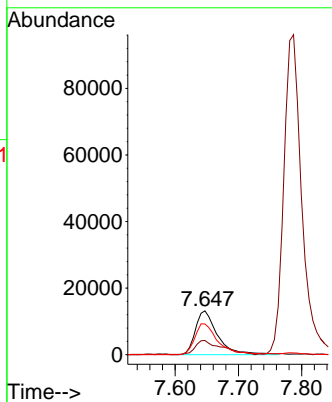
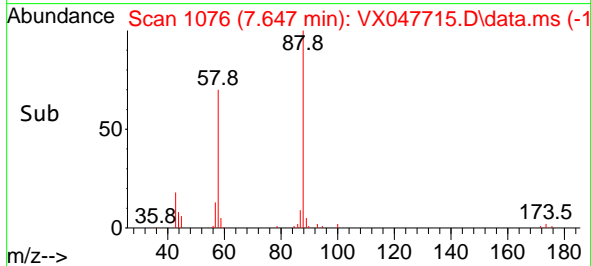

#50
 Toluene-d8
 Concen: 56.625 ug/l
 RT: 8.635 min Scan# 1238
 Delta R.T. -0.000 min
 Lab File: VX047715.D
 Acq: 22 Sep 2025 18:58

Tgt Ion: 98 Resp: 355310
 Ion Ratio Lower Upper
 98 100
 100 68.2 53.0 79.4

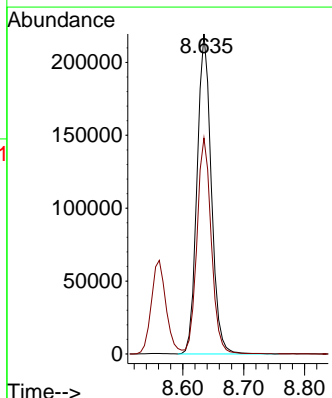
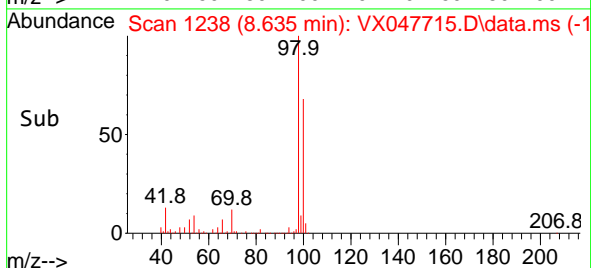
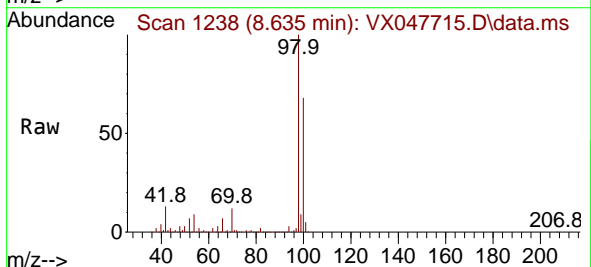

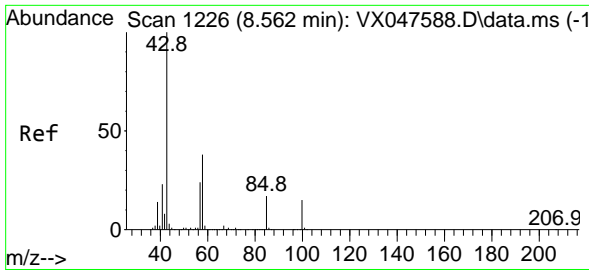

#51
 4-Methyl-2-Pentanone
 Concen: 287.265 ug/l
 RT: 8.561 min Scan# 11
 Delta R.T. -0.000 min
 Lab File: VX047715.D
 Acq: 22 Sep 2025 18:58

Instrument : MSVOA_X
 ClientSampleId : RE103D2-20250911MS

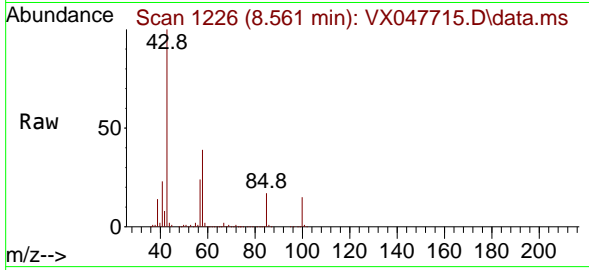

Tgt Ion: 43 Resp: 741126
 Ion Ratio Lower Upper
 43 100
 58 38.0 30.3 45.5

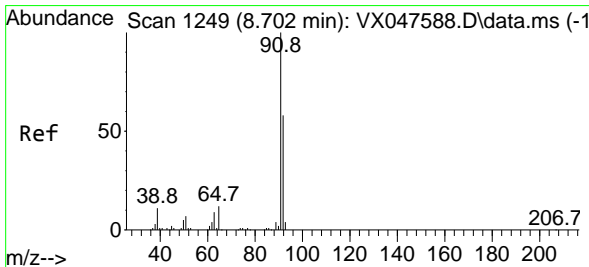
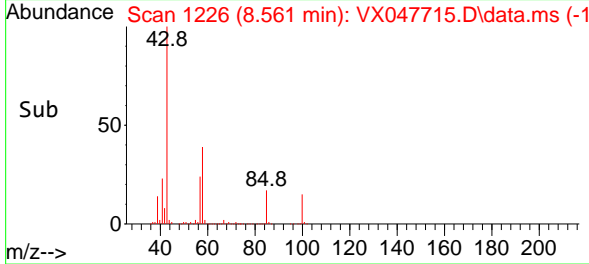
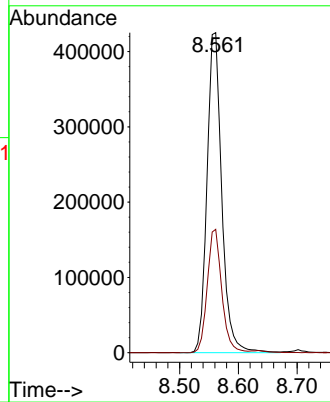

#52
 Toluene
 Concen: 53.583 ug/l
 RT: 8.702 min Scan# 1249
 Delta R.T. -0.000 min
 Lab File: VX047715.D
 Acq: 22 Sep 2025 18:58

Tgt Ion: 92 Resp: 265691
 Ion Ratio Lower Upper
 92 100
 91 169.7 137.1 205.7

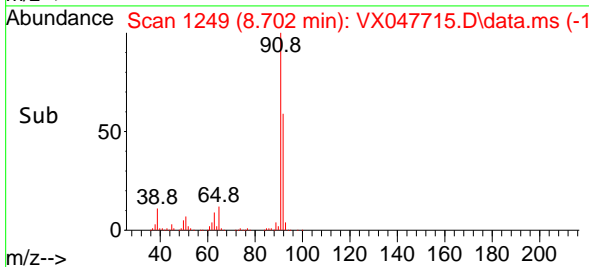
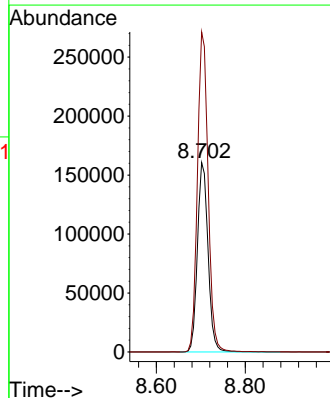
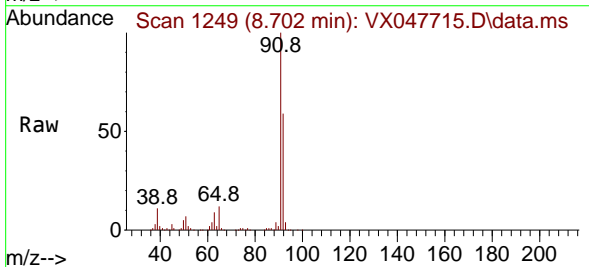

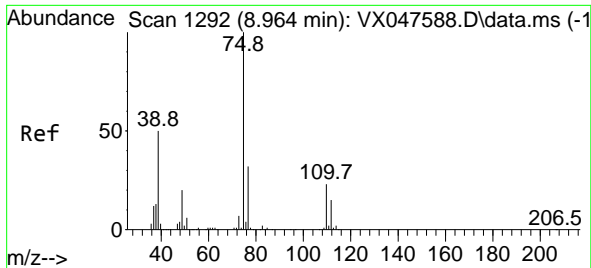

#53
 t-1,3-Dichloropropene
 Concen: 53.106 ug/l
 RT: 8.964 min Scan# 1192
 Delta R.T. -0.000 min
 Lab File: VX047715.D
 Acq: 22 Sep 2025 18:58

Instrument : MSVOA_X
 ClientSampleId : RE103D2-20250911MS

Tgt Ion: 75 Resp: 167635
 Ion Ratio Lower Upper
 75 100
 77 32.5 25.4 38.2

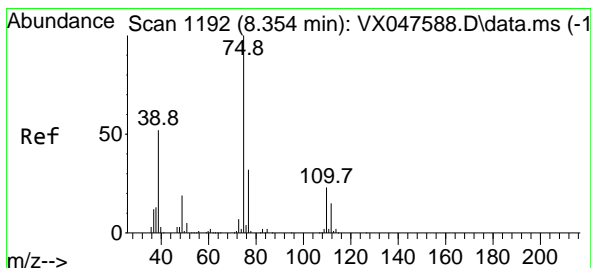
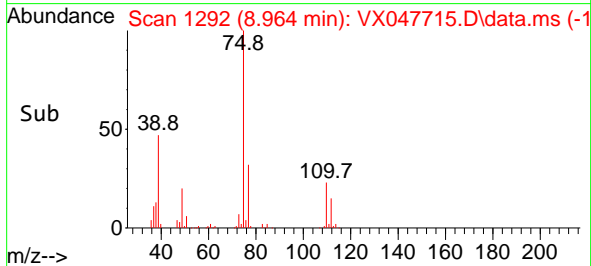
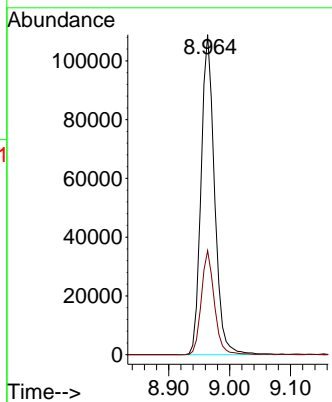
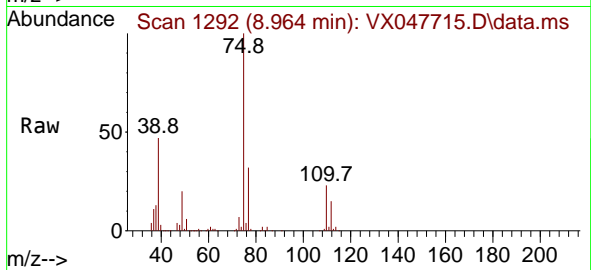

#54
 cis-1,3-Dichloropropene
 Concen: 52.436 ug/l
 RT: 8.354 min Scan# 1192
 Delta R.T. -0.000 min
 Lab File: VX047715.D
 Acq: 22 Sep 2025 18:58

Tgt Ion: 75 Resp: 176915
 Ion Ratio Lower Upper
 75 100
 77 31.4 25.8 38.6
 39 51.1 41.4 62.2

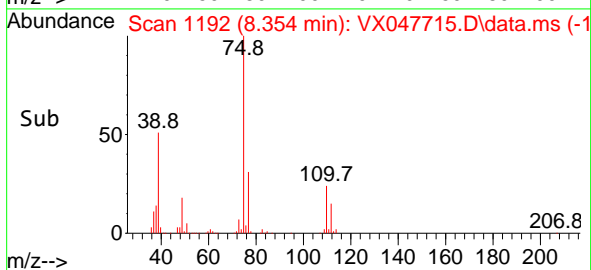
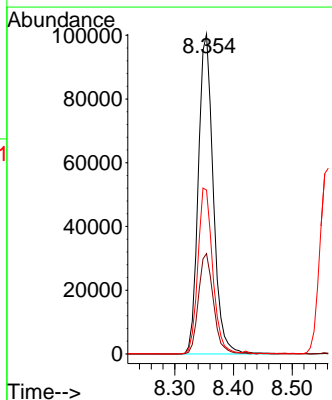
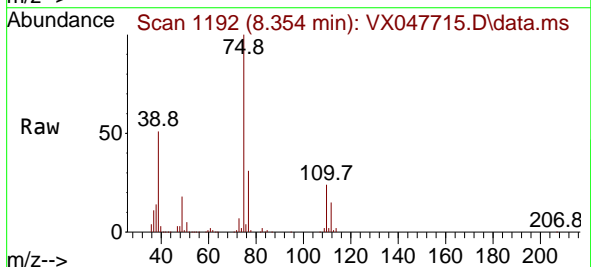

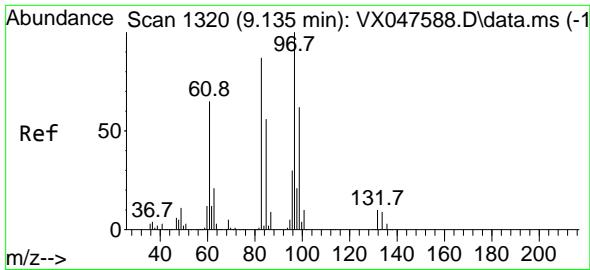

#55
 1,1,2-Trichloroethane
 Concen: 54.609 ug/l
 RT: 9.134 min Scan# 11
 Delta R.T. -0.000 min
 Lab File: VX047715.D
 Acq: 22 Sep 2025 18:58

Instrument : MSVOA_X
 ClientSampleId : RE103D2-20250911MS

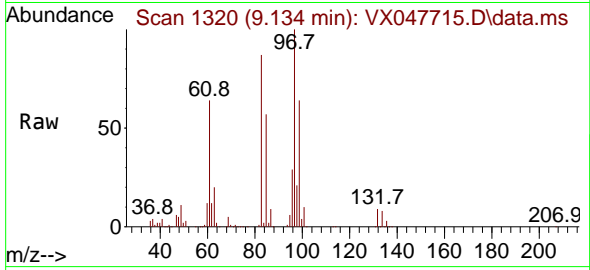

Tgt Ion: 97 Resp: 104411

Ion	Ratio	Lower	Upper
97	100		
83	87.3	69.6	104.4
85	57.0	45.0	67.6
99	63.5	49.6	74.4

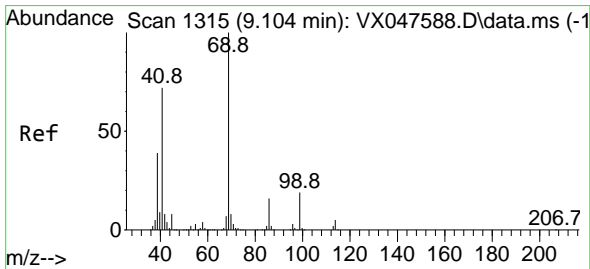
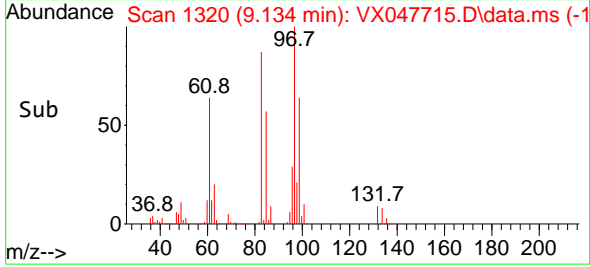
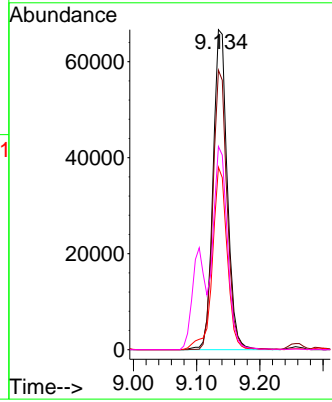

#56
 Ethyl methacrylate
 Concen: 56.764 ug/l
 RT: 9.104 min Scan# 1315
 Delta R.T. -0.000 min
 Lab File: VX047715.D
 Acq: 22 Sep 2025 18:58

Tgt Ion: 69 Resp: 170443

Ion	Ratio	Lower	Upper
69	100		
41	70.3	58.6	87.8
39	37.5	31.5	47.3

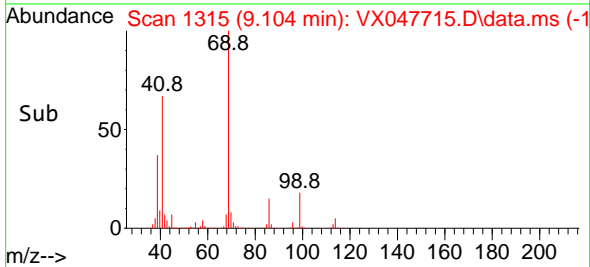
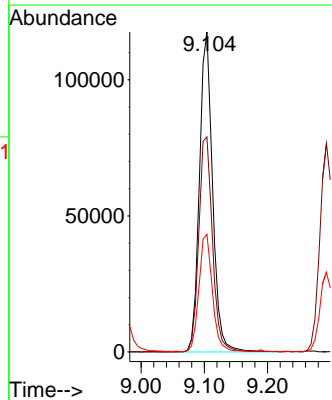
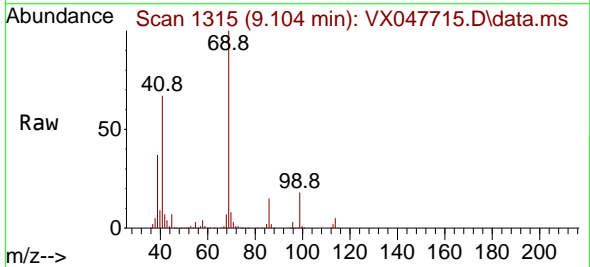

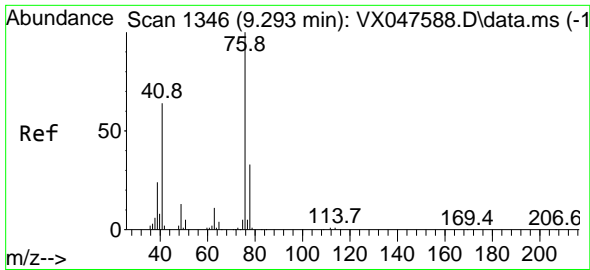

#57
 1,3-Dichloropropane
 Concen: 55.685 ug/l
 RT: 9.293 min Scan# 1160
 Delta R.T. -0.000 min
 Lab File: VX047715.D
 Acq: 22 Sep 2025 18:58

Instrument : MSVOA_X
 ClientSampleId : RE103D2-20250911MS

Tgt Ion: 76 Resp: 182893
 Ion Ratio Lower Upper
 76 100
 78 32.2 26.2 39.4

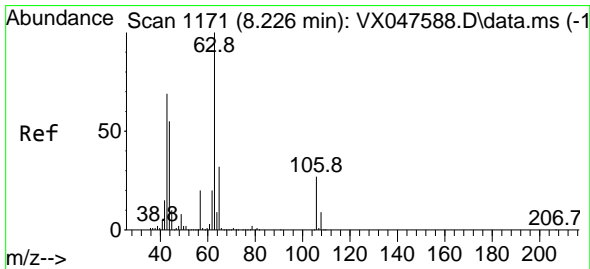
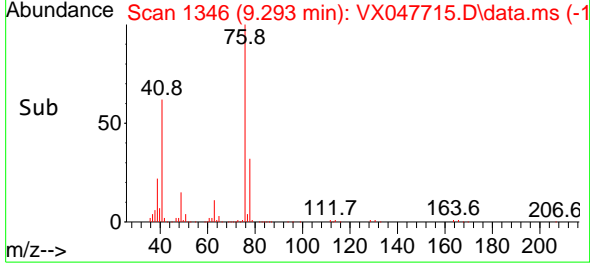
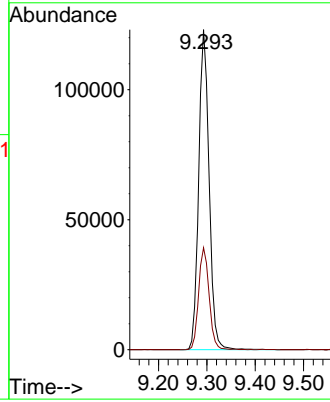
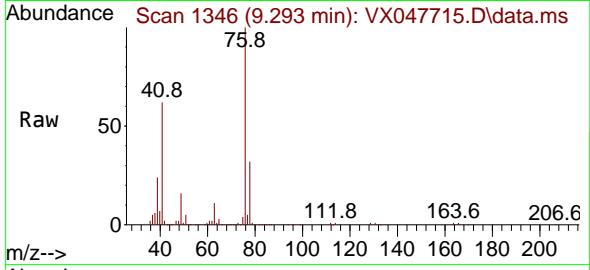

#58
 2-Chloroethyl Vinyl ether
 Concen: 8.180 ug/l
 RT: 8.159 min Scan# 1160
 Delta R.T. -0.067 min
 Lab File: VX047715.D
 Acq: 22 Sep 2025 18:58

Tgt Ion: 63 Resp: 411
 Ion Ratio Lower Upper
 63 100
 106 0.0 21.9 32.9#

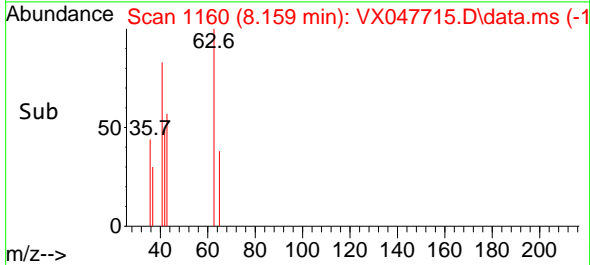
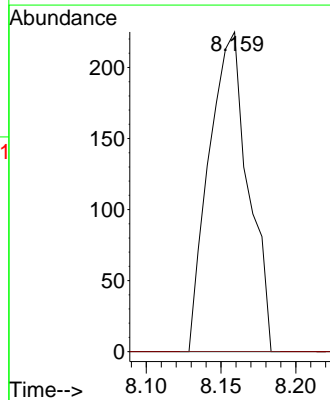
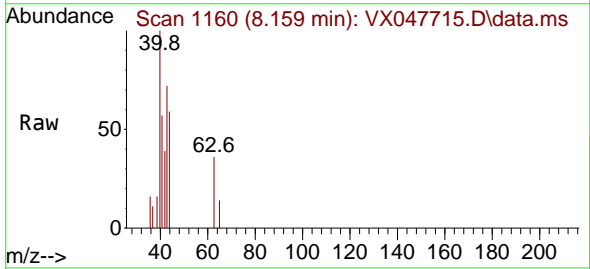

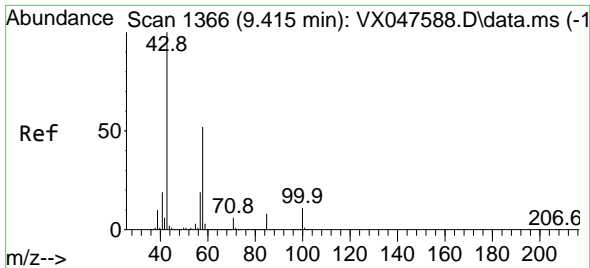

#59
 2-Hexanone
 Concen: 278.577 ug/l
 RT: 9.415 min Scan# 11
 Delta R.T. -0.000 min
 Lab File: VX047715.D
 Acq: 22 Sep 2025 18:58

Instrument : MSVOA_X
 ClientSampleId : RE103D2-20250911MS

Tgt Ion: 43 Resp: 516181
 Ion Ratio Lower Upper
 43 100
 58 53.2 26.1 78.2

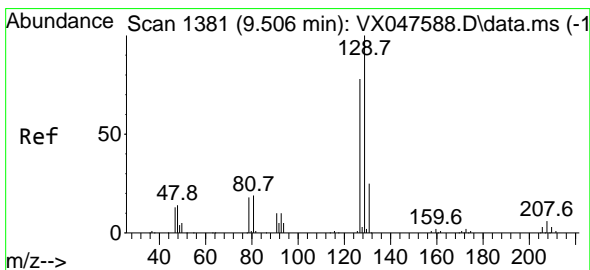
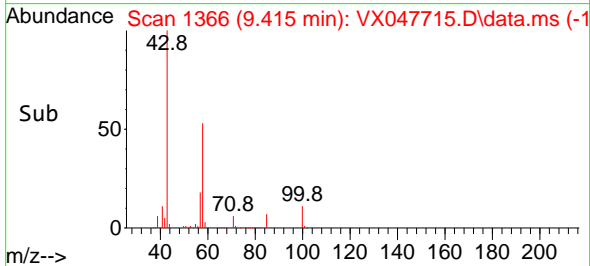
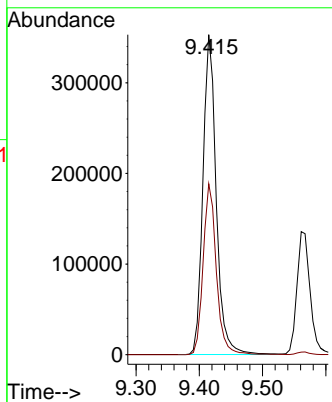
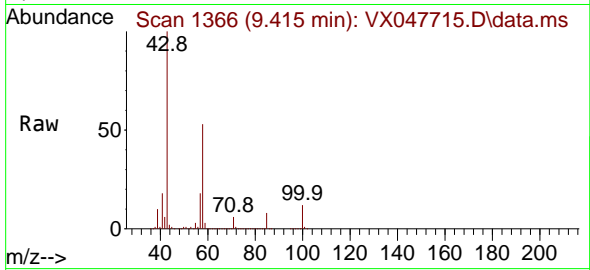

#60
 Dibromochloromethane
 Concen: 55.672 ug/l
 RT: 9.506 min Scan# 1381
 Delta R.T. -0.000 min
 Lab File: VX047715.D
 Acq: 22 Sep 2025 18:58

Tgt Ion:129 Resp: 122647
 Ion Ratio Lower Upper
 129 100
 127 77.6 38.4 115.2

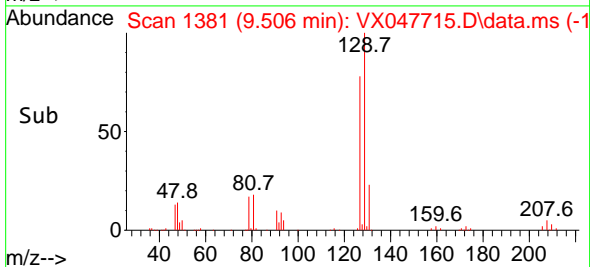
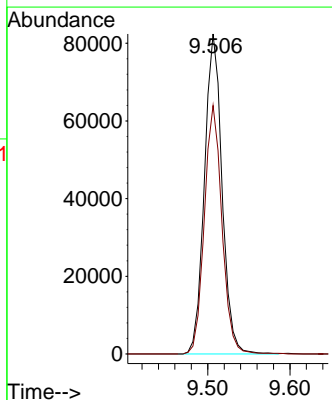
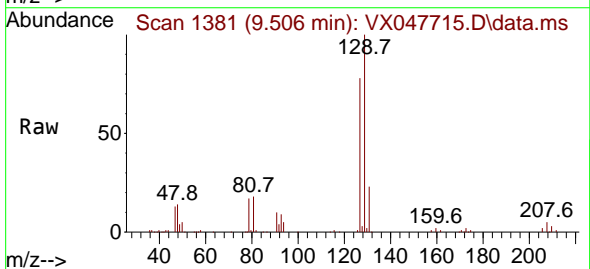

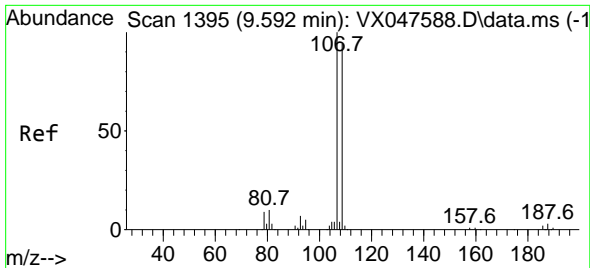

#61
 1,2-Dibromoethane
 Concen: 56.847 ug/l
 RT: 9.592 min Scan# 11
 Delta R.T. -0.000 min
 Lab File: VX047715.D
 Acq: 22 Sep 2025 18:58

Instrument : MSVOA_X
 ClientSampleId : RE103D2-20250911MS

Tgt Ion: 107 Resp: 110705
 Ion Ratio Lower Upper
 107 100
 109 94.0 75.3 112.9

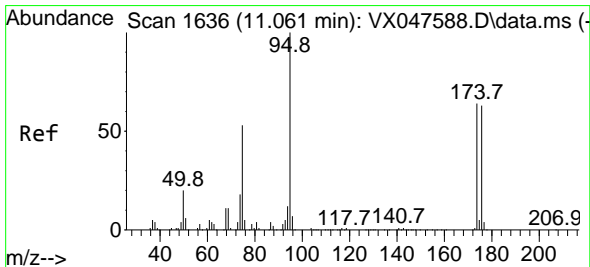
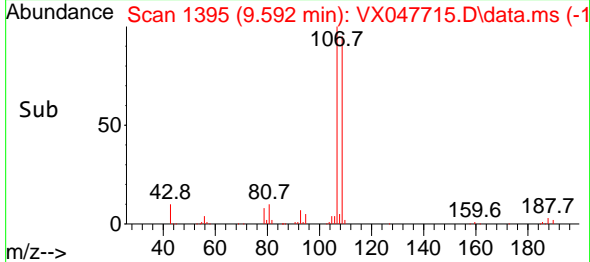
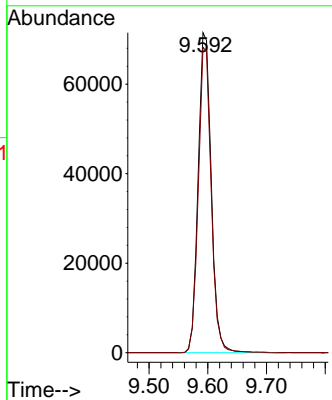
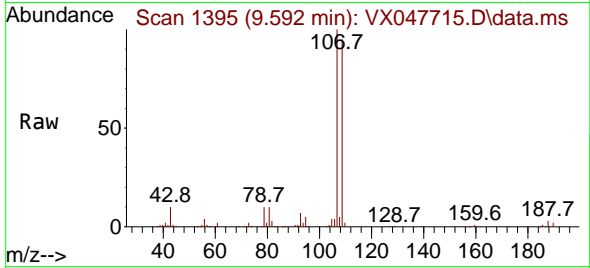

#62
 4-Bromofluorobenzene
 Concen: 56.821 ug/l
 RT: 11.061 min Scan# 1636
 Delta R.T. -0.000 min
 Lab File: VX047715.D
 Acq: 22 Sep 2025 18:58

Tgt Ion: 95 Resp: 135314
 Ion Ratio Lower Upper
 95 100
 174 72.8 0.0 141.6
 176 69.9 0.0 138.4

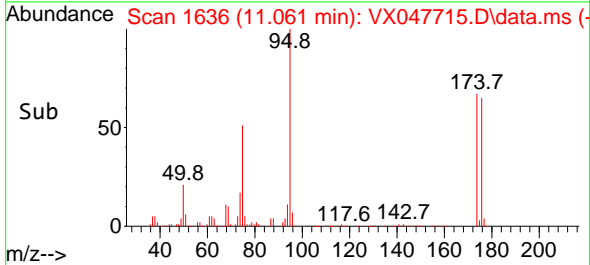
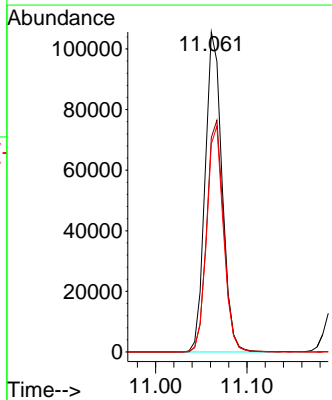
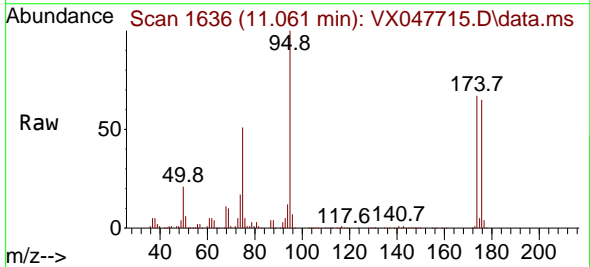

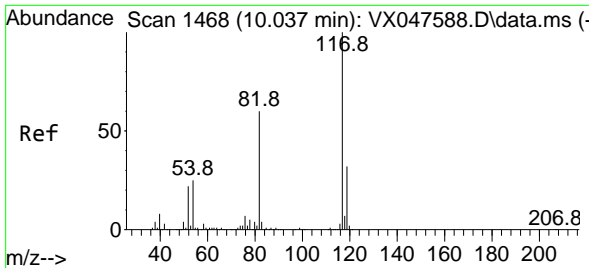

#63
 Chlorobenzene-d5
 Concen: 50.000 ug/l
 RT: 10.037 min Scan# 1468
 Delta R.T. -0.000 min
 Lab File: VX047715.D
 Acq: 22 Sep 2025 18:58

Instrument : MSVOA_X
 ClientSampleId : RE103D2-20250911MS

Tgt Ion:117 Resp: 241438

Ion	Ratio	Lower	Upper
117	100		
82	58.1	47.8	71.6
119	33.2	25.2	37.8

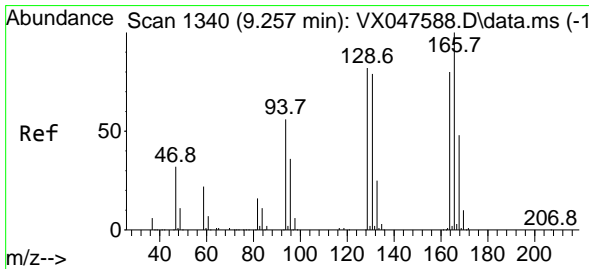
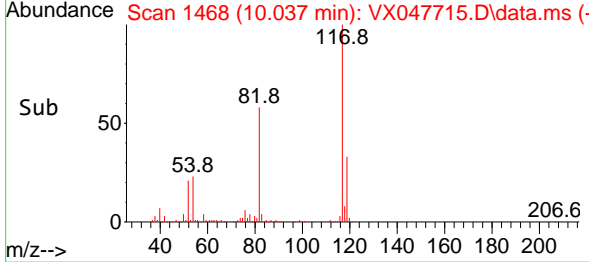
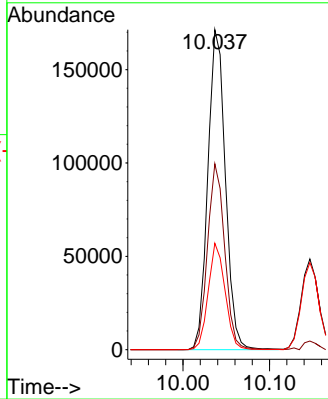
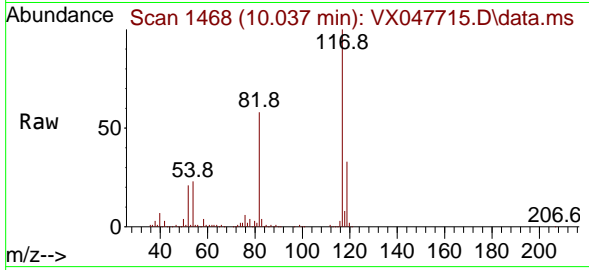

#64
 Tetrachloroethene
 Concen: 52.520 ug/l
 RT: 9.256 min Scan# 1340
 Delta R.T. -0.000 min
 Lab File: VX047715.D
 Acq: 22 Sep 2025 18:58

Tgt Ion:164 Resp: 82663

Ion	Ratio	Lower	Upper
164	100		
166	122.4	100.2	150.2
129	98.7	81.8	122.6
131	96.7	78.6	118.0

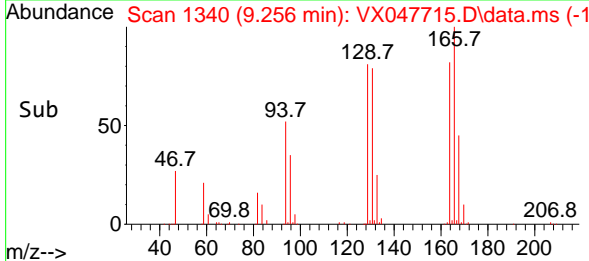
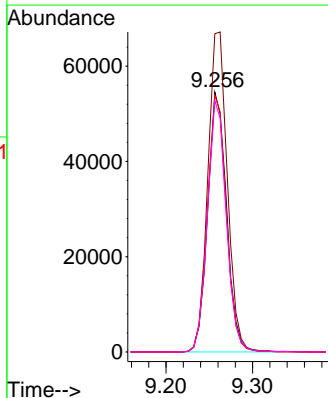
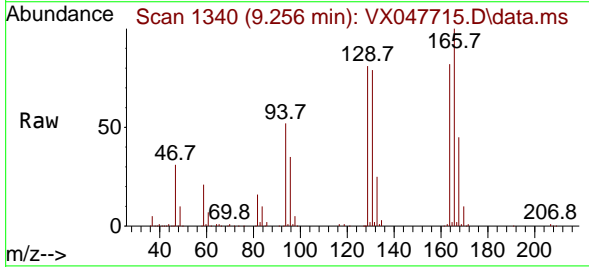

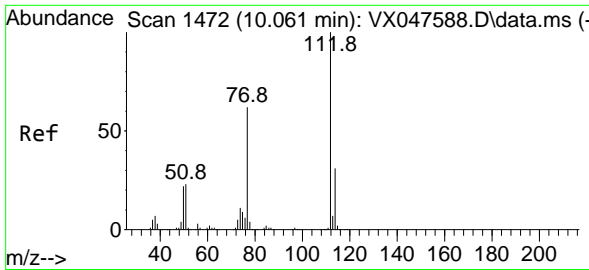

#65
 Chlorobenzene
 Concen: 53.911 ug/l
 RT: 10.061 min Scan# 1472
 Delta R.T. -0.000 min
 Lab File: VX047715.D
 Acq: 22 Sep 2025 18:58

Instrument : MSVOA_X
 ClientSampleId : RE103D2-20250911MS

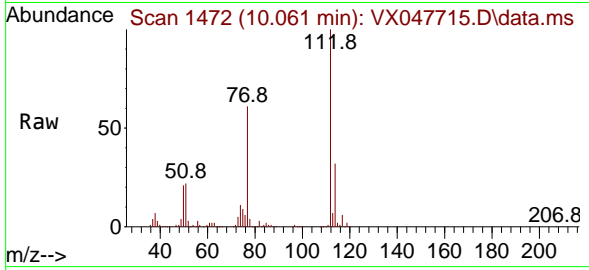

Tgt Ion:112 Resp: 295700
 Ion Ratio Lower Upper
 112 100
 114 32.3 25.1 37.7

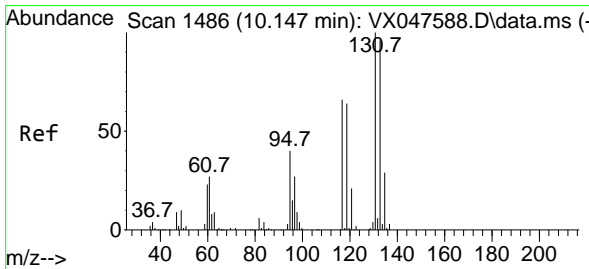
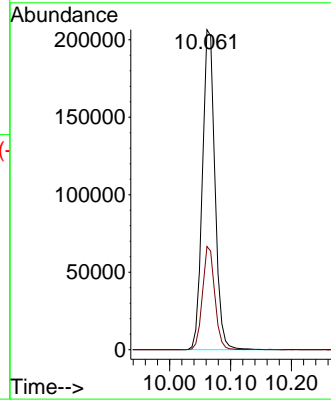
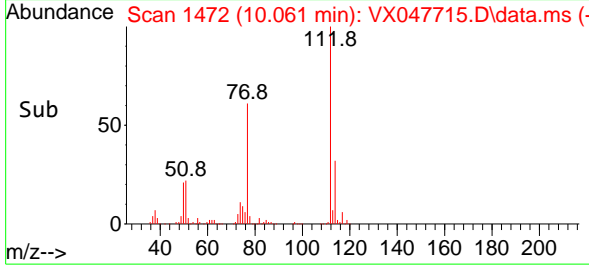

#66
 1,1,1,2-Tetrachloroethane
 Concen: 54.546 ug/l
 RT: 10.147 min Scan# 1486
 Delta R.T. -0.000 min
 Lab File: VX047715.D
 Acq: 22 Sep 2025 18:58

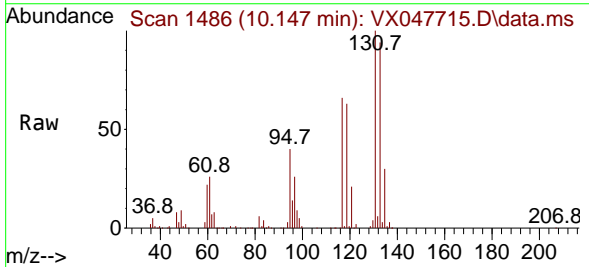

Tgt Ion:131 Resp: 103240
 Ion Ratio Lower Upper
 131 100
 133 93.1 47.3 142.0
 119 64.0 32.0 96.0

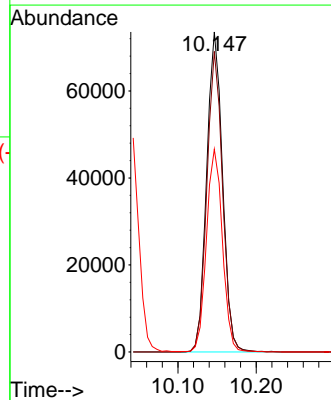
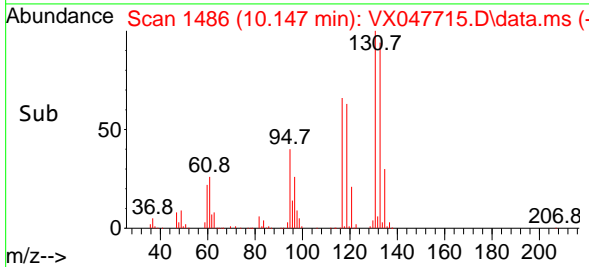

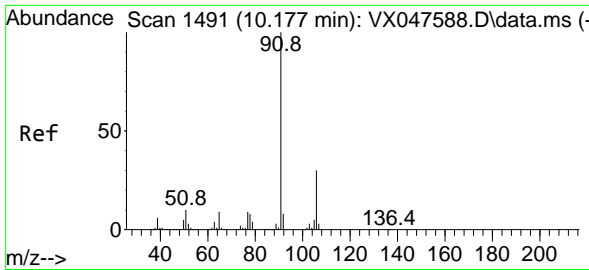

#67
 Ethyl Benzene
 Concen: 52.704 ug/l
 RT: 10.177 min Scan# 1491
 Delta R.T. -0.000 min
 Lab File: VX047715.D
 Acq: 22 Sep 2025 18:58

Instrument : MSVOA_X
 ClientSampleId : RE103D2-20250911MS

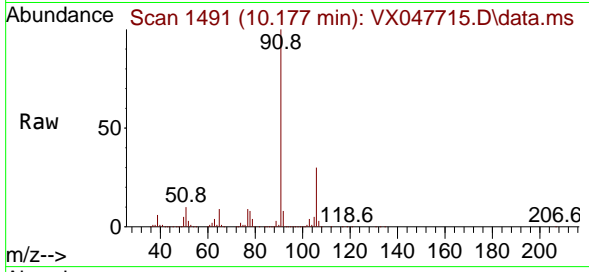

Tgt Ion: 91 Resp: 498788
 Ion Ratio Lower Upper
 91 100
 106 30.4 24.3 36.5

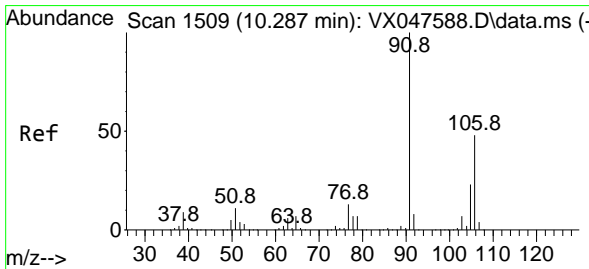
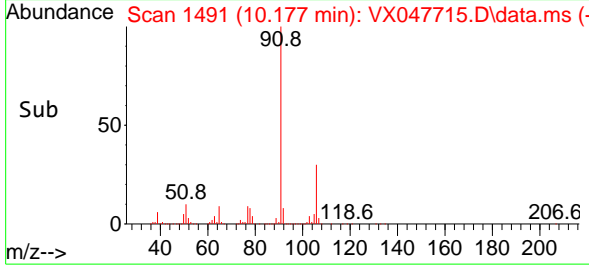
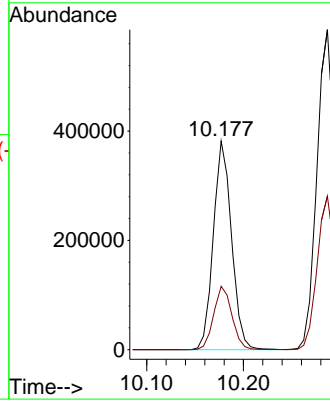

#68
 m/p-Xylenes
 Concen: 106.818 ug/l
 RT: 10.287 min Scan# 1509
 Delta R.T. -0.000 min
 Lab File: VX047715.D
 Acq: 22 Sep 2025 18:58

Tgt Ion: 106 Resp: 376275
 Ion Ratio Lower Upper
 106 100
 91 208.5 167.8 251.8

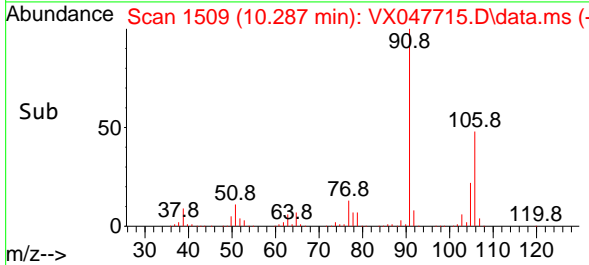
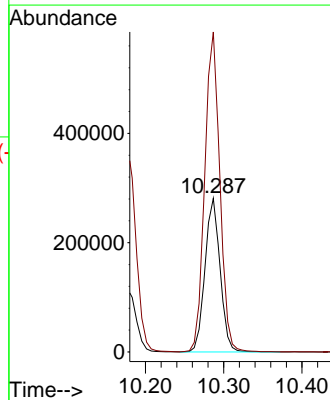
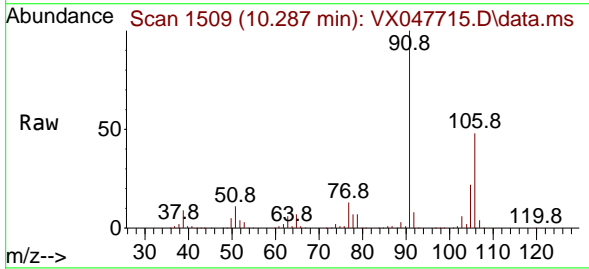

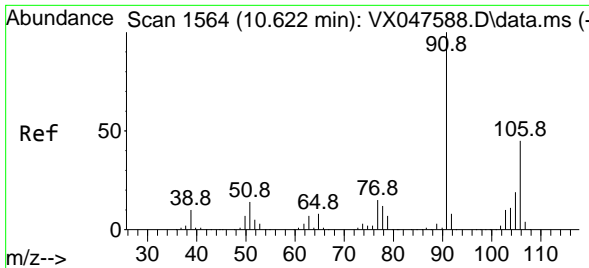

#69
 o-Xylene
 Concen: 53.793 ug/l
 RT: 10.628 min Scan# 1565
 Delta R.T. 0.006 min
 Lab File: VX047715.D
 Acq: 22 Sep 2025 18:58

Instrument : MSVOA_X
 ClientSampleId : RE103D2-20250911MS

Tgt Ion:106 Resp: 183279
 Ion Ratio Lower Upper
 106 100
 91 219.9 111.1 333.4

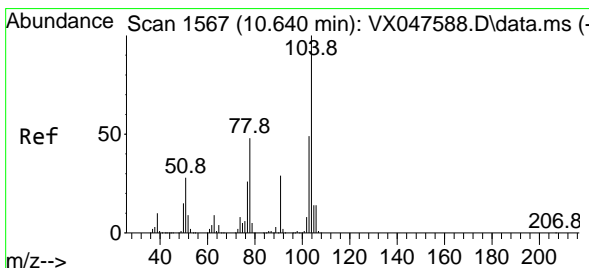
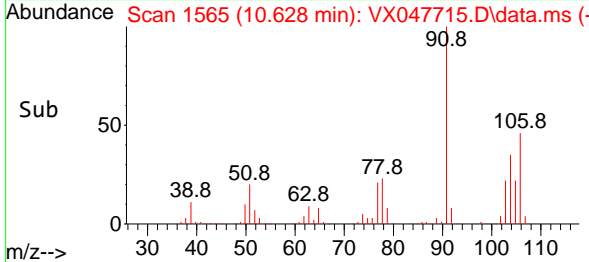
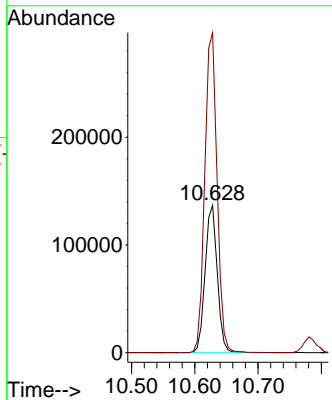
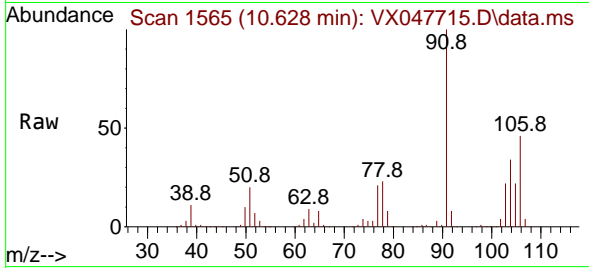

#70
 Styrene
 Concen: 53.747 ug/l
 RT: 10.640 min Scan# 1567
 Delta R.T. -0.000 min
 Lab File: VX047715.D
 Acq: 22 Sep 2025 18:58

Tgt Ion:104 Resp: 320866
 Ion Ratio Lower Upper
 104 100
 78 52.5 43.1 64.7
 103 54.1 43.1 64.7

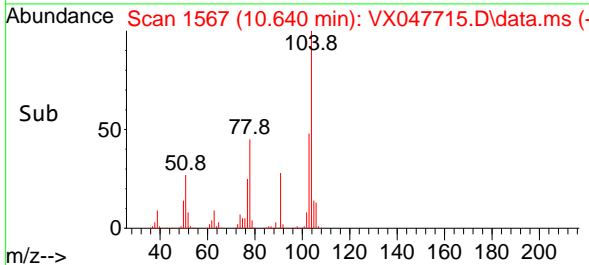
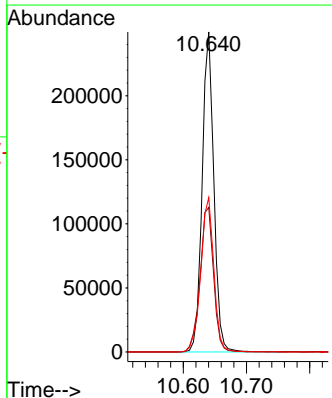
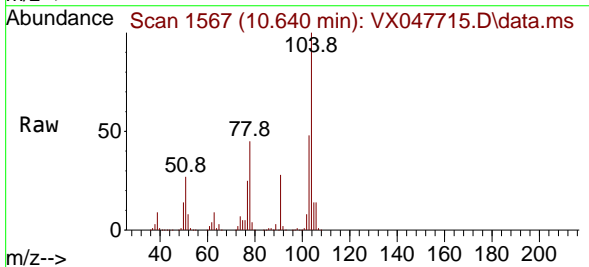

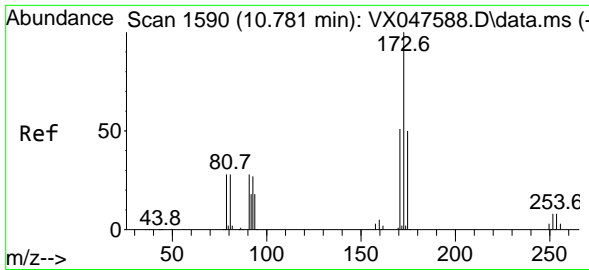

#71
 Bromoform
 Concen: 54.826 ug/l
 RT: 10.781 min Scan# 1590
 Delta R.T. -0.000 min
 Lab File: VX047715.D
 Acq: 22 Sep 2025 18:58

Instrument : MSVOA_X
 ClientSampleId : RE103D2-20250911MS

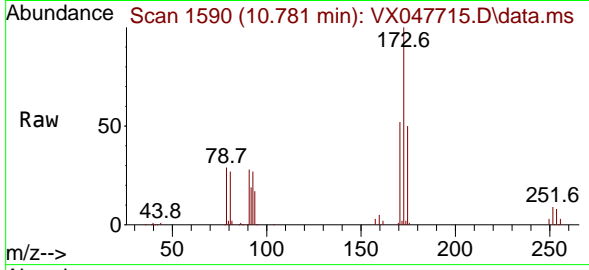

Tgt Ion:173 Resp: 77485

Ion	Ratio	Lower	Upper
173	100		
175	48.2	24.9	74.6
254	0.1	0.1	0.1

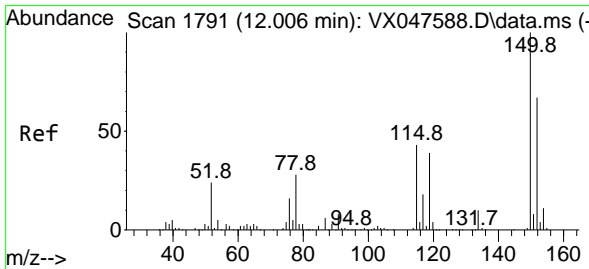
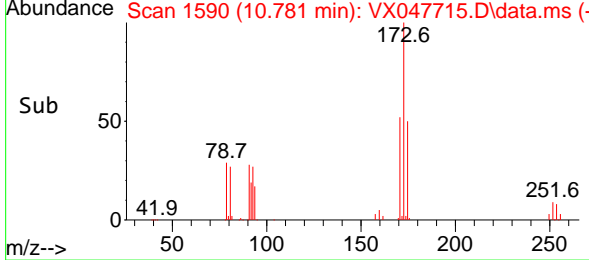
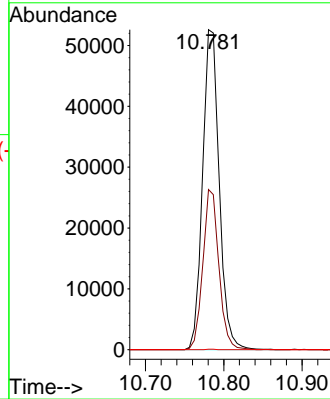

#72
 1,4-Dichlorobenzene-d4
 Concen: 50.000 ug/l
 RT: 12.006 min Scan# 1791
 Delta R.T. -0.000 min
 Lab File: VX047715.D
 Acq: 22 Sep 2025 18:58

Tgt Ion:152 Resp: 116537

Ion	Ratio	Lower	Upper
152	100		
115	87.9	44.9	134.5
150	176.0	0.0	352.0

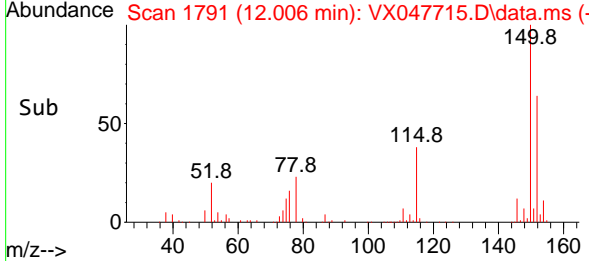
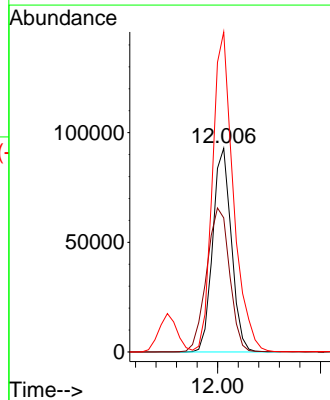
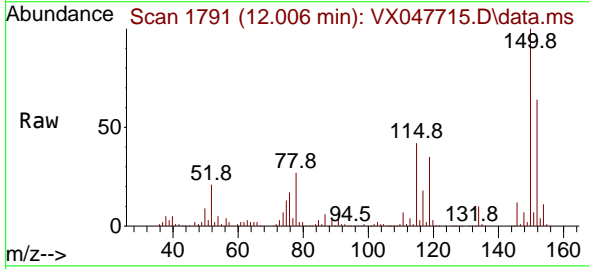

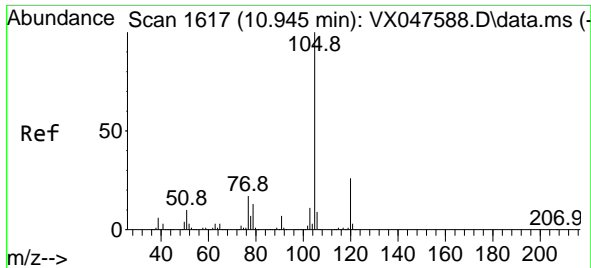

#73
 Isopropylbenzene
 Concen: 52.217 ug/l
 RT: 10.945 min Scan# 1617
 Delta R.T. -0.000 min
 Lab File: VX047715.D
 Acq: 22 Sep 2025 18:58

Instrument : MSVOA_X
 ClientSampleId : RE103D2-20250911MS

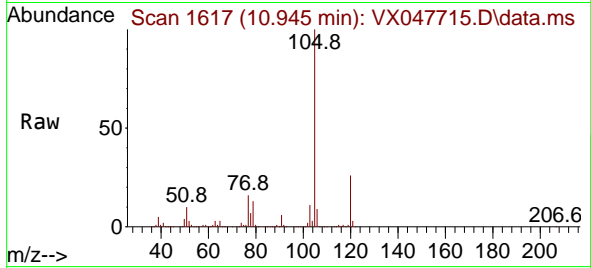

Tgt Ion:105 Resp: 462634
 Ion Ratio Lower Upper
 105 100
 120 25.8 12.8 38.4

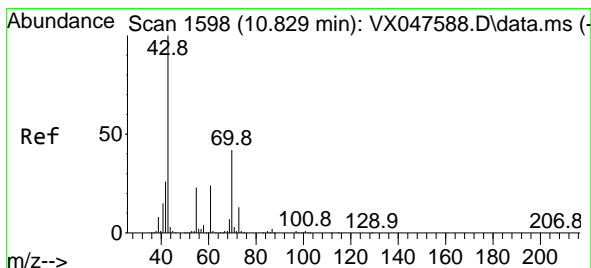
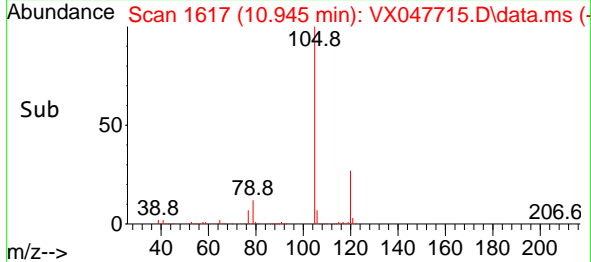
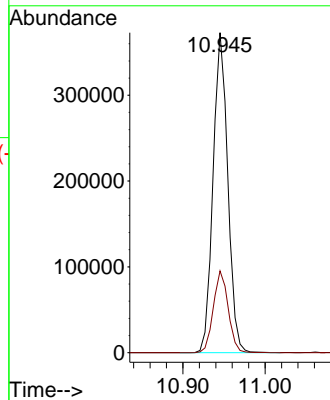

#74
 N-ethyl acetate
 Concen: 52.202 ug/l
 RT: 10.829 min Scan# 1598
 Delta R.T. -0.000 min
 Lab File: VX047715.D
 Acq: 22 Sep 2025 18:58

Tgt Ion: 43 Resp: 210910
 Ion Ratio Lower Upper
 43 100
 70 40.5 32.0 48.0
 55 24.0 18.9 28.3
 61 23.6 18.8 28.2

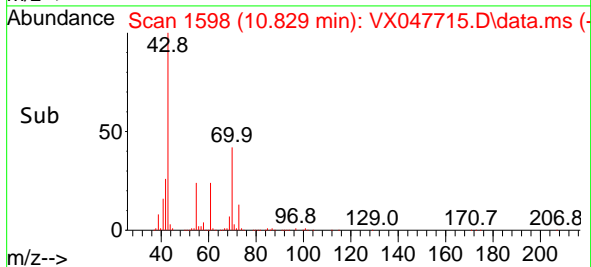
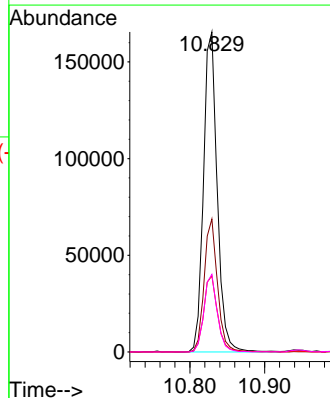
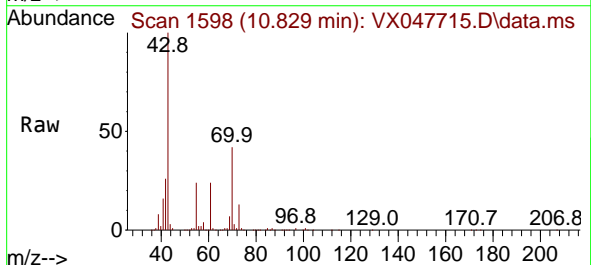

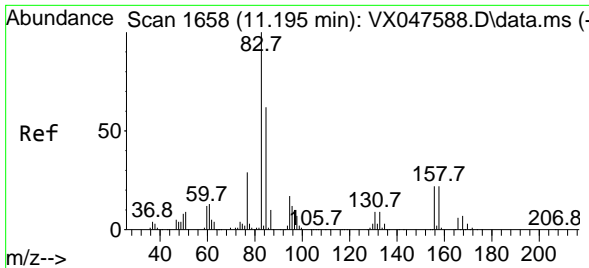

#75
 1,1,2,2-Tetrachloroethane
 Concen: 55.400 ug/l
 RT: 11.195 min Scan# 1658
 Delta R.T. -0.000 min
 Lab File: VX047715.D
 Acq: 22 Sep 2025 18:58

Instrument : MSVOA_X
 ClientSampleId : RE103D2-20250911MS

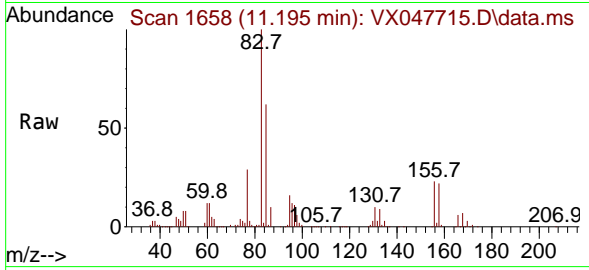

Tgt Ion: 83 Resp: 148503
 Ion Ratio Lower Upper
 83 100
 131 9.7 5.0 14.9
 85 63.3 31.6 95.0

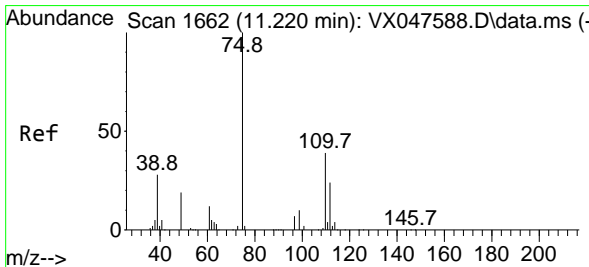
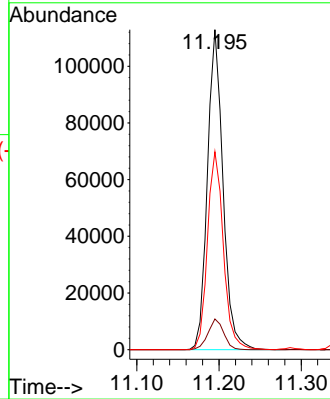
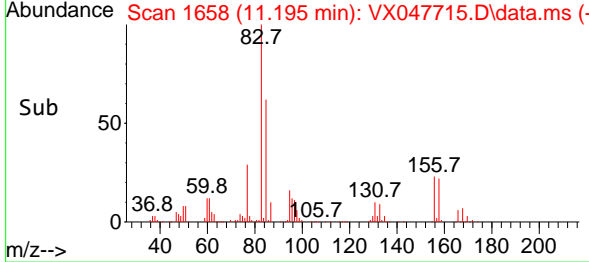

#76
 1,2,3-Trichloropropane
 Concen: 69.680 ug/l
 RT: 11.226 min Scan# 1663
 Delta R.T. 0.006 min
 Lab File: VX047715.D
 Acq: 22 Sep 2025 18:58

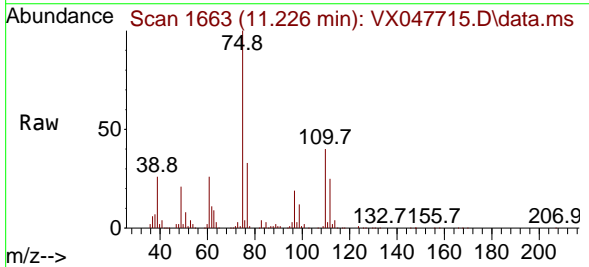

Tgt Ion: 75 Resp: 164411
 Ion Ratio Lower Upper
 75 100
 77 30.7 18.8 56.4

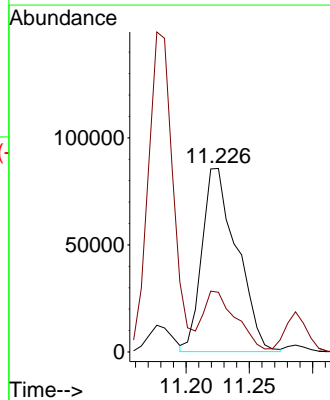
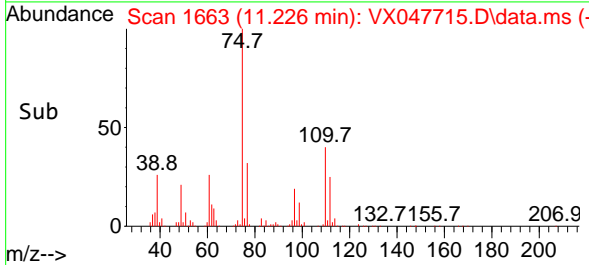

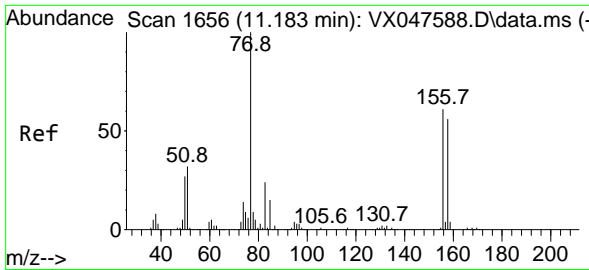

#77
 Bromobenzene
 Concen: 53.577 ug/l
 RT: 11.183 min Scan# 1656
 Delta R.T. -0.000 min
 Lab File: VX047715.D
 Acq: 22 Sep 2025 18:58

Instrument : MSVOA_X
 ClientSampleId : RE103D2-20250911MS

Tgt Ion:156 Resp: 116912
 Ion Ratio Lower Upper
 156 100
 77 175.2 89.7 269.1
 158 97.0 47.9 143.6

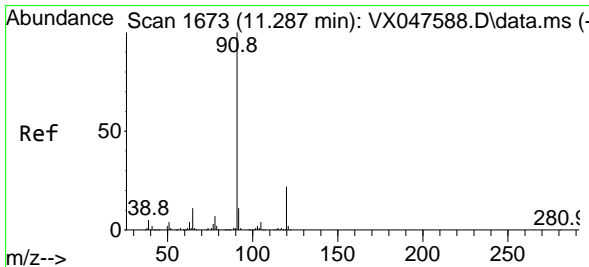
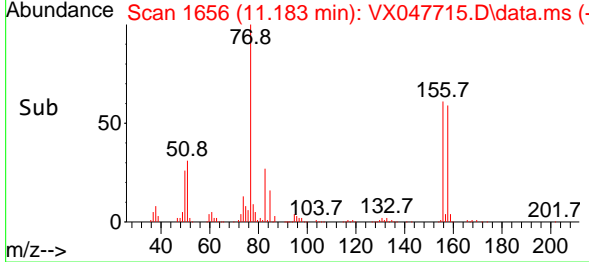
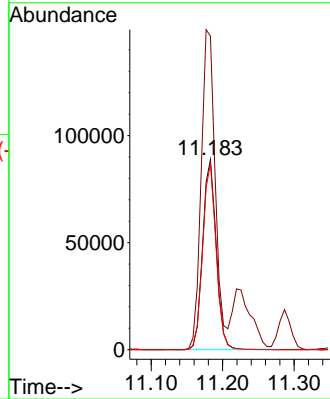
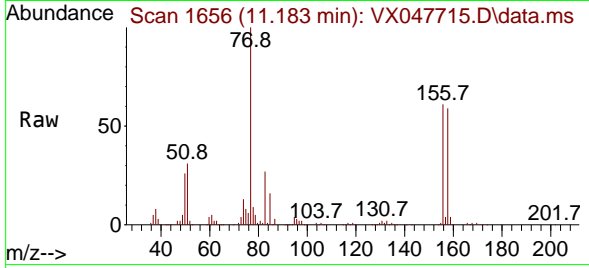

#78
 n-propylbenzene
 Concen: 51.826 ug/l
 RT: 11.287 min Scan# 1673
 Delta R.T. -0.000 min
 Lab File: VX047715.D
 Acq: 22 Sep 2025 18:58

Tgt Ion: 91 Resp: 542797
 Ion Ratio Lower Upper
 91 100
 120 22.4 11.1 33.1

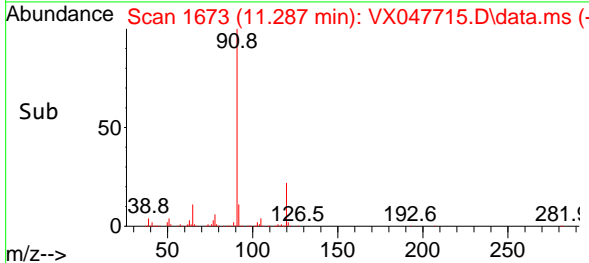
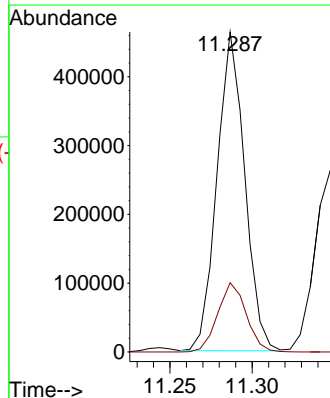
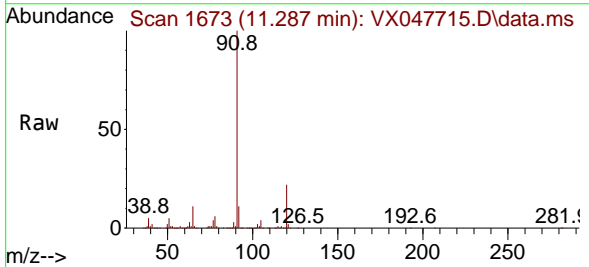

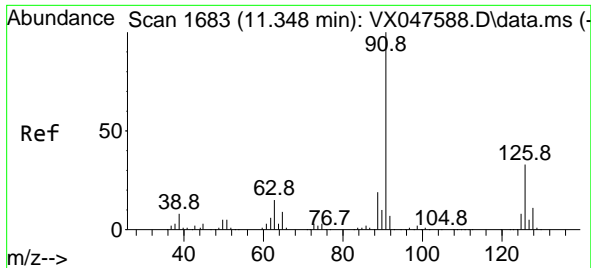

#79
 2-Chlorotoluene
 Concen: 51.805 ug/l
 RT: 11.348 min Scan# 1683
 Delta R.T. -0.000 min
 Lab File: VX047715.D
 Acq: 22 Sep 2025 18:58

Instrument : MSVOA_X
 ClientSampleId : RE103D2-20250911MS

Tgt Ion: 91 Resp: 332315
 Ion Ratio Lower Upper
 91 100
 126 33.1 16.1 48.3

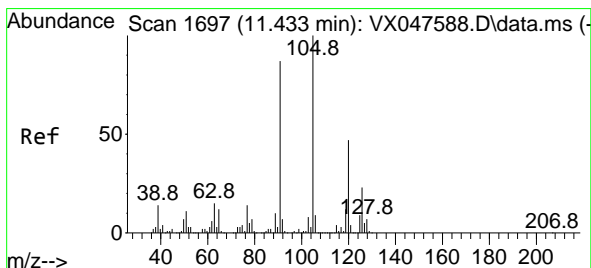
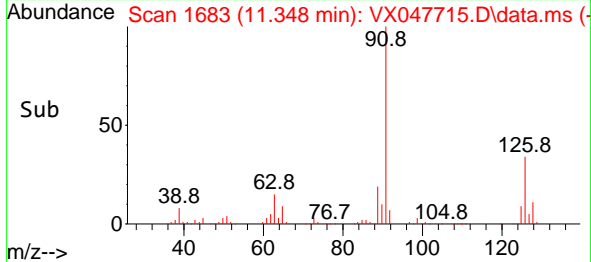
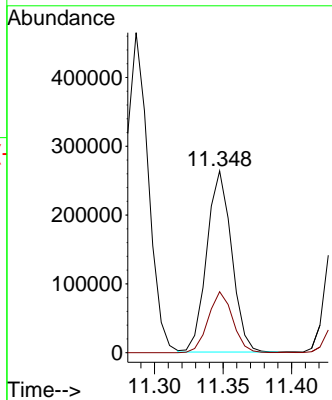
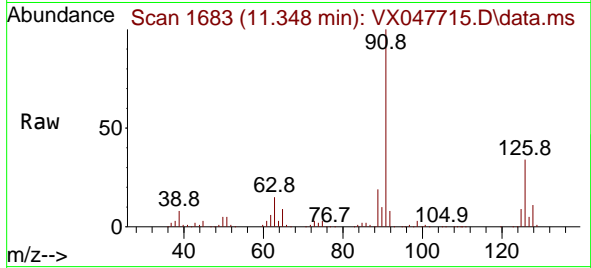

#80
 1,3,5-Trimethylbenzene
 Concen: 51.921 ug/l
 RT: 11.433 min Scan# 1697
 Delta R.T. -0.000 min
 Lab File: VX047715.D
 Acq: 22 Sep 2025 18:58

Tgt Ion: 105 Resp: 377938
 Ion Ratio Lower Upper
 105 100
 120 48.4 23.6 70.8

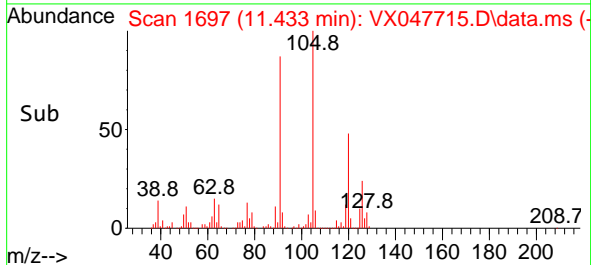
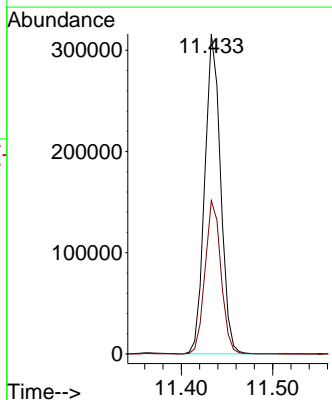
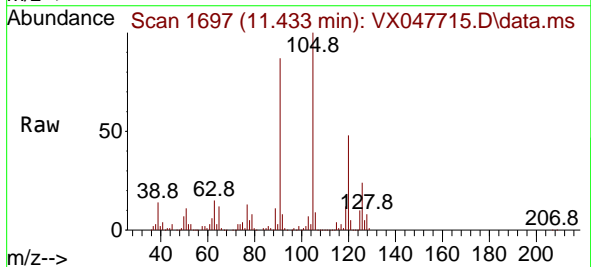

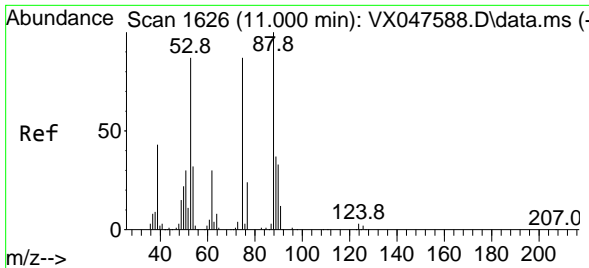

#81
 trans-1,4-Dichloro-2-butene
 Concen: 50.434 ug/l
 RT: 11.000 min Scan# 1626
 Delta R.T. -0.000 min
 Lab File: VX047715.D
 Acq: 22 Sep 2025 18:58

Instrument : MSVOA_X
 ClientSampleId : RE103D2-20250911MS

Tgt Ion: 75 Resp: 46664

Ion	Ratio	Lower	Upper
75	100		
53	104.1	83.4	125.2
89	45.4	36.3	54.5

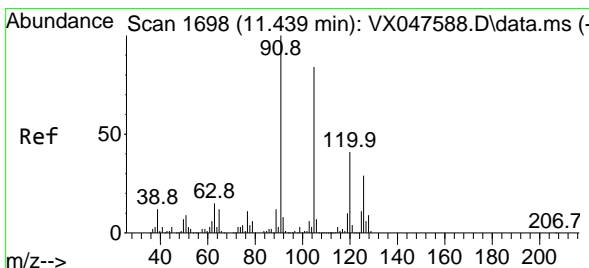
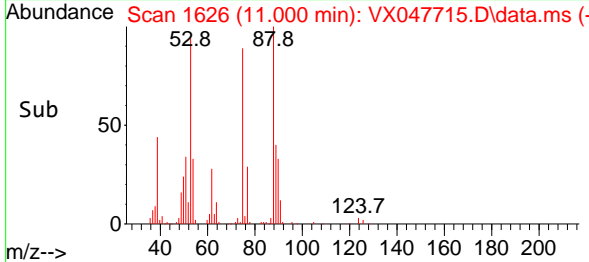
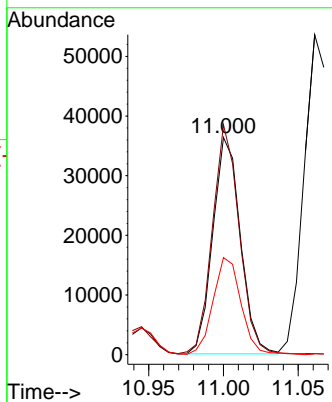
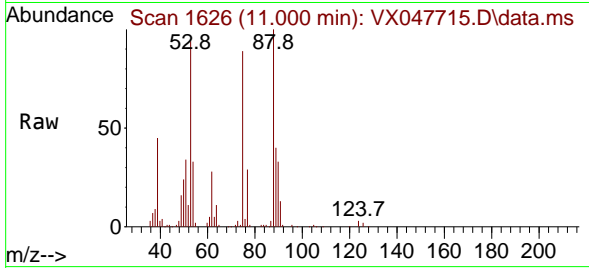

#82
 4-Chlorotoluene
 Concen: 51.951 ug/l
 RT: 11.439 min Scan# 1698
 Delta R.T. -0.000 min
 Lab File: VX047715.D
 Acq: 22 Sep 2025 18:58

Tgt Ion: 91 Resp: 393591

Ion	Ratio	Lower	Upper
91	100		
126	29.1	14.2	42.6

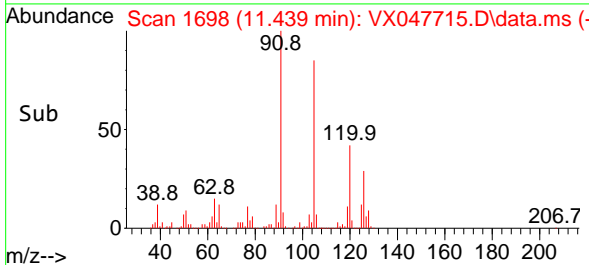
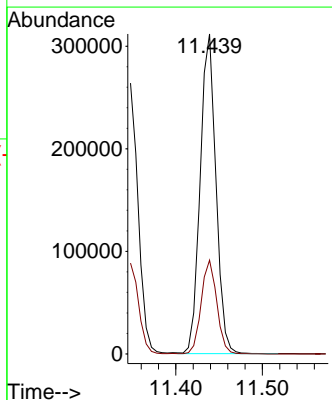
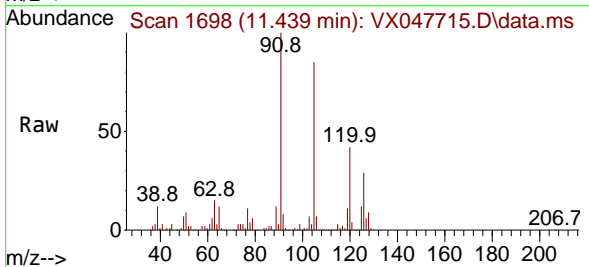

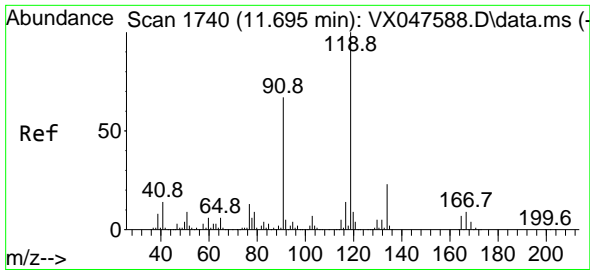

#83
 tert-Butylbenzene
 Concen: 51.420 ug/l
 RT: 11.695 min Scan# 1740
 Delta R.T. -0.000 min
 Lab File: VX047715.D
 Acq: 22 Sep 2025 18:58

Instrument : MSVOA_X
 ClientSampleId : RE103D2-20250911MS

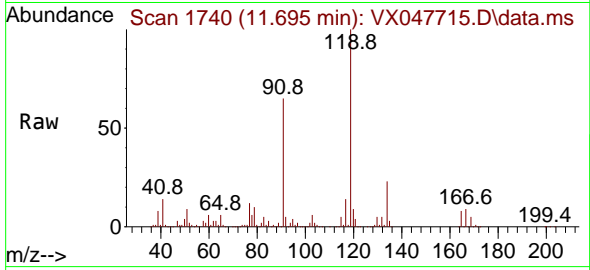

Tgt Ion:119 Resp: 383158
 Ion Ratio Lower Upper
 119 100
 91 58.0 29.6 88.8
 134 22.2 11.0 33.0

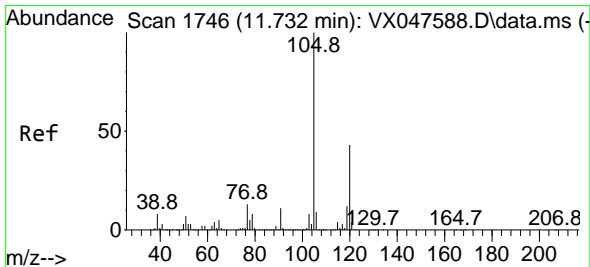
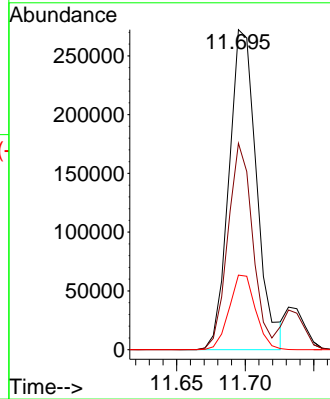
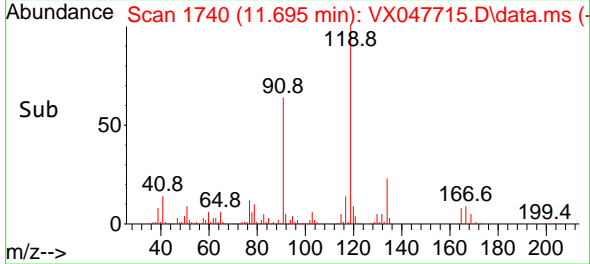

#84
 1,2,4-Trimethylbenzene
 Concen: 52.035 ug/l
 RT: 11.732 min Scan# 1746
 Delta R.T. -0.000 min
 Lab File: VX047715.D
 Acq: 22 Sep 2025 18:58

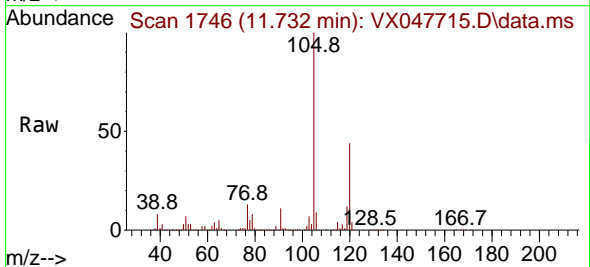

Tgt Ion:105 Resp: 384015
 Ion Ratio Lower Upper
 105 100
 120 43.9 22.1 66.1

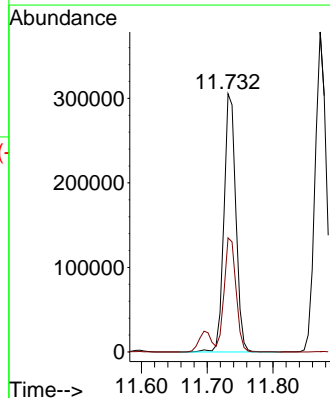
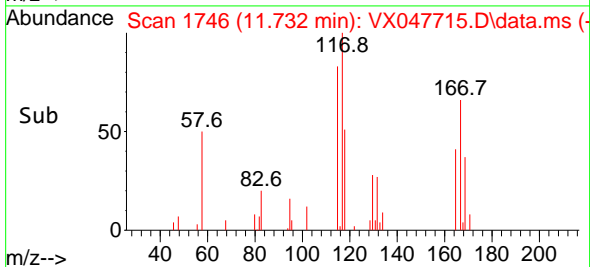

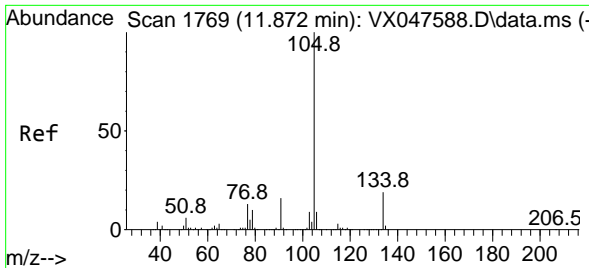

#85
 sec-Butylbenzene
 Concen: 51.437 ug/l
 RT: 11.872 min Scan# 1769
 Delta R.T. -0.000 min
 Lab File: VX047715.D
 Acq: 22 Sep 2025 18:58

Instrument : MSVOA_X
 ClientSampleId : RE103D2-20250911MS

Tgt Ion:105 Resp: 455269
 Ion Ratio Lower Upper
 105 100
 134 19.6 9.8 29.5

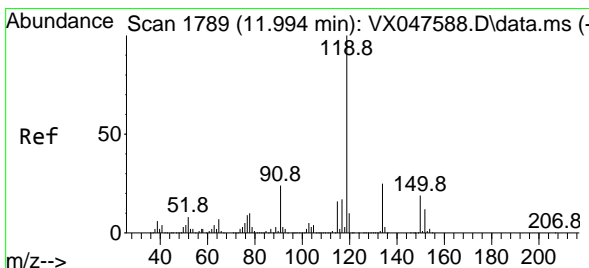
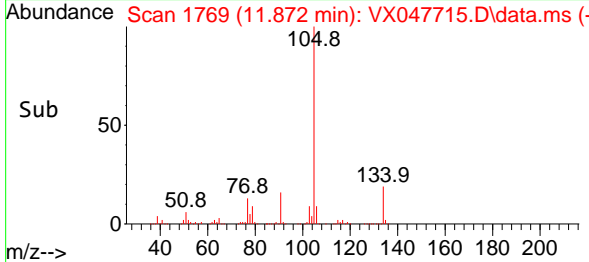
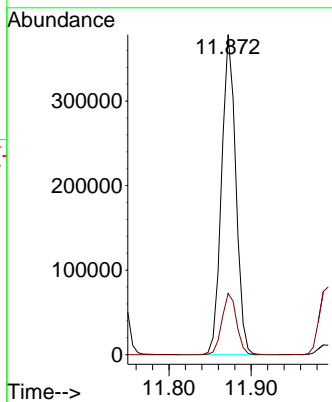
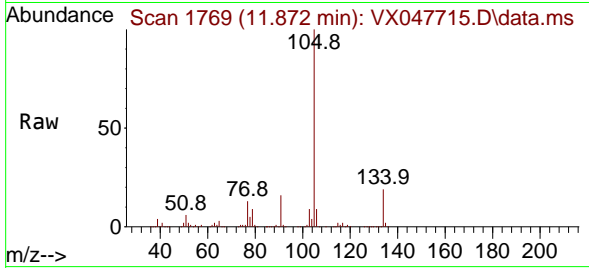

#86
 p-Isopropyltoluene
 Concen: 51.091 ug/l
 RT: 11.994 min Scan# 1789
 Delta R.T. -0.000 min
 Lab File: VX047715.D
 Acq: 22 Sep 2025 18:58

Tgt Ion:119 Resp: 382834
 Ion Ratio Lower Upper
 119 100
 134 25.7 12.6 37.8
 91 24.6 12.6 37.6

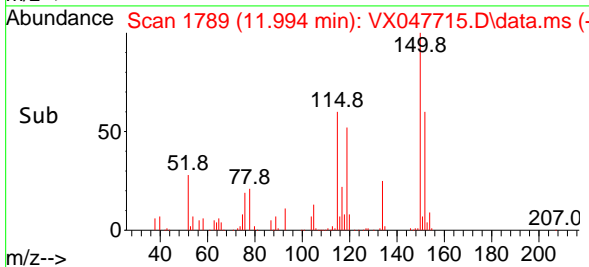
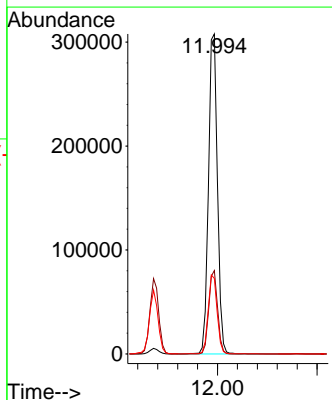
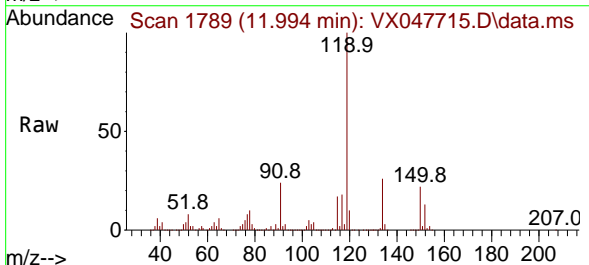

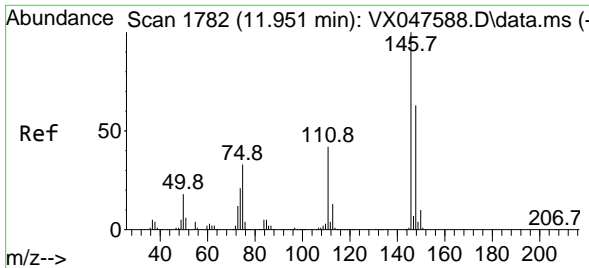

#87
 1,3-Dichlorobenzene
 Concen: 51.804 ug/l
 RT: 11.951 min Scan# 1782
 Delta R.T. -0.000 min
 Lab File: VX047715.D
 Acq: 22 Sep 2025 18:58

Instrument : MSVOA_X
 ClientSampleId : RE103D2-20250911MS

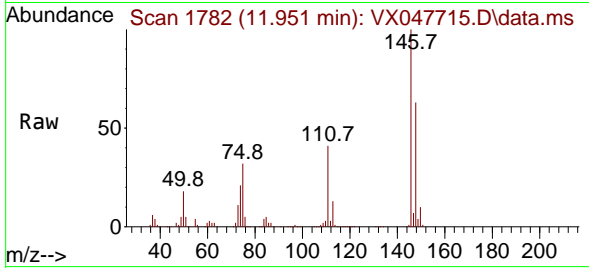

Tgt Ion:146 Resp: 209966
 Ion Ratio Lower Upper
 146 100
 111 42.3 21.5 64.5
 148 63.6 32.0 96.0

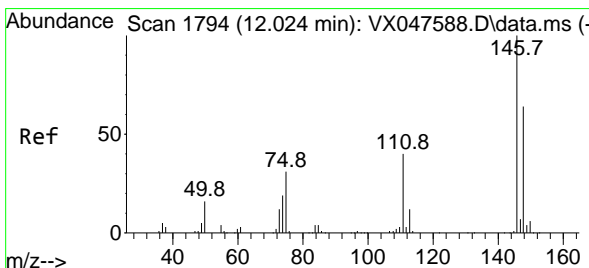
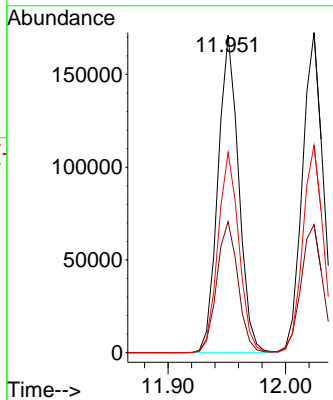
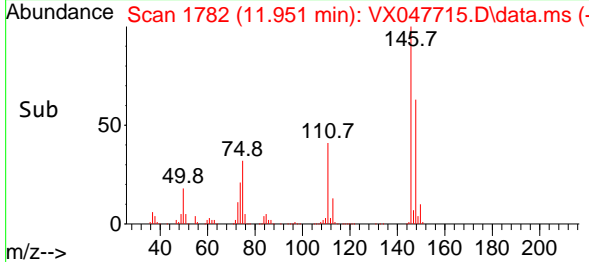

#88
 1,4-Dichlorobenzene
 Concen: 51.003 ug/l
 RT: 12.024 min Scan# 1794
 Delta R.T. -0.000 min
 Lab File: VX047715.D
 Acq: 22 Sep 2025 18:58

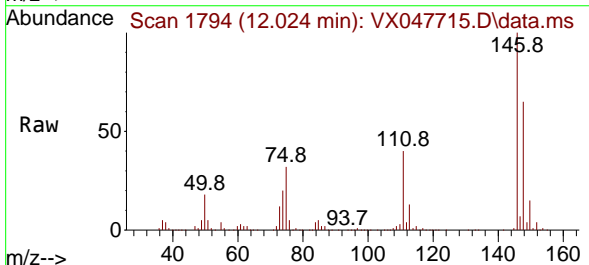

Tgt Ion:146 Resp: 212167
 Ion Ratio Lower Upper
 146 100
 111 42.0 20.8 62.4
 148 64.2 31.7 95.1

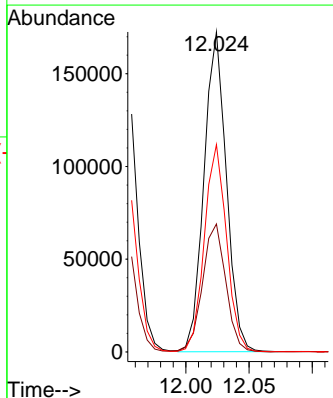
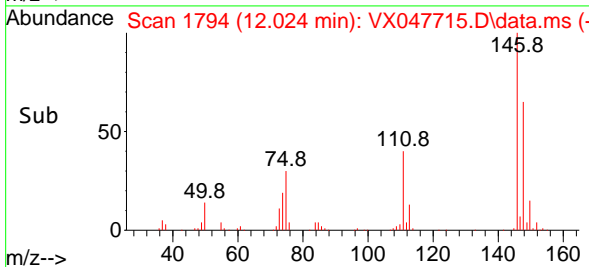

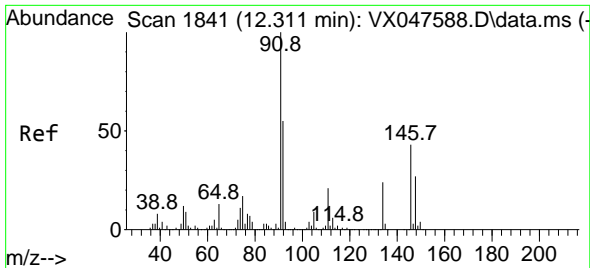

#89
 n-Butylbenzene
 Concen: 50.321 ug/l
 RT: 12.317 min Scan# 1842
 Delta R.T. 0.006 min
 Lab File: VX047715.D
 Acq: 22 Sep 2025 18:58

Instrument : MSVOA_X
 ClientSampleId : RE103D2-20250911MS

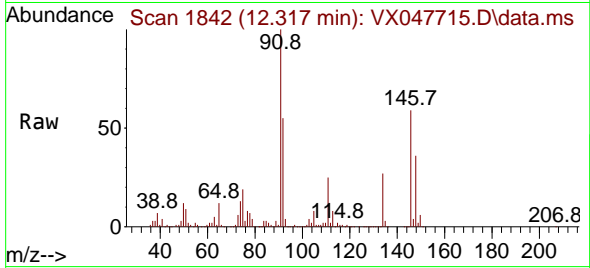

Tgt Ion: 91 Resp: 348901

Ion	Ratio	Lower	Upper
91	100		
92	54.4	27.6	82.7
134	25.2	12.6	37.8

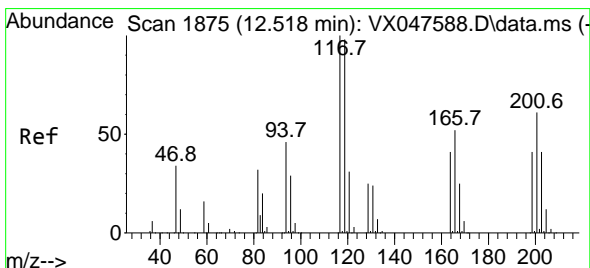
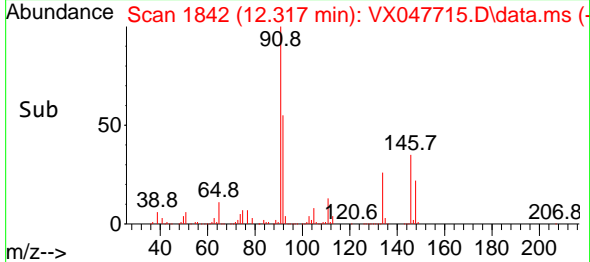
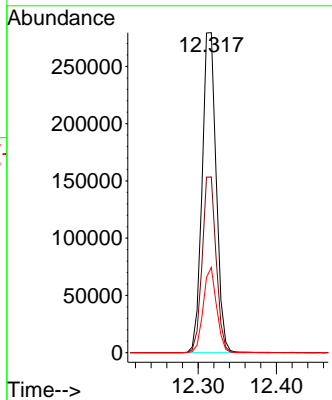

#90
 Hexachloroethane
 Concen: 50.993 ug/l
 RT: 12.518 min Scan# 1875
 Delta R.T. -0.000 min
 Lab File: VX047715.D
 Acq: 22 Sep 2025 18:58

Tgt Ion: 117 Resp: 67085

Ion	Ratio	Lower	Upper
117	100		
201	67.1	34.2	102.5

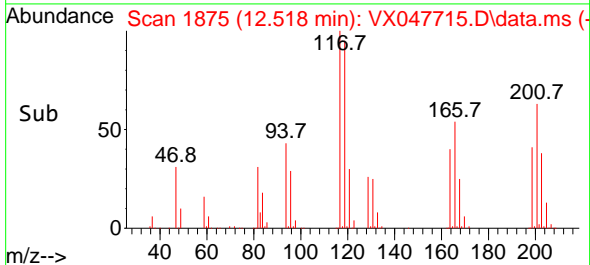
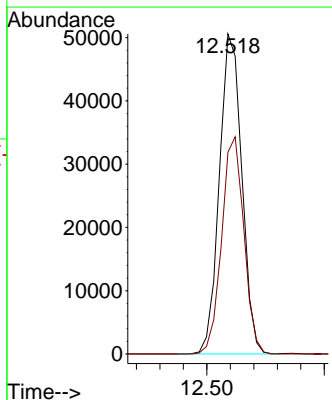
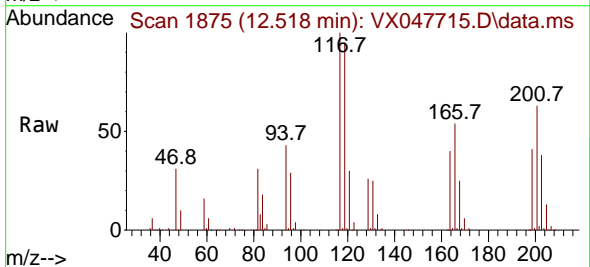

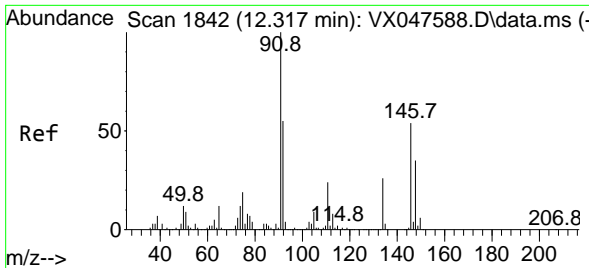

#91
 1,2-Dichlorobenzene
 Concen: 53.080 ug/l
 RT: 12.317 min Scan# 1842
 Delta R.T. -0.000 min
 Lab File: VX047715.D
 Acq: 22 Sep 2025 18:58

Instrument : MSVOA_X
 ClientSampleId : RE103D2-20250911MS

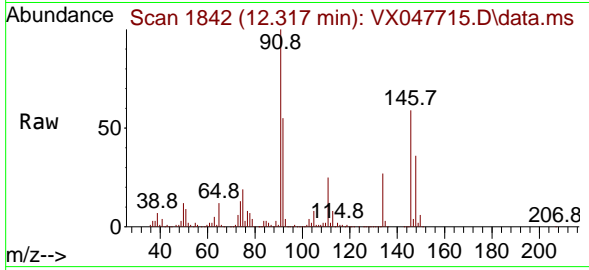

Tgt Ion:146 Resp: 204964

Ion	Ratio	Lower	Upper
146	100		
111	43.1	22.2	66.6
148	62.8	31.8	95.4

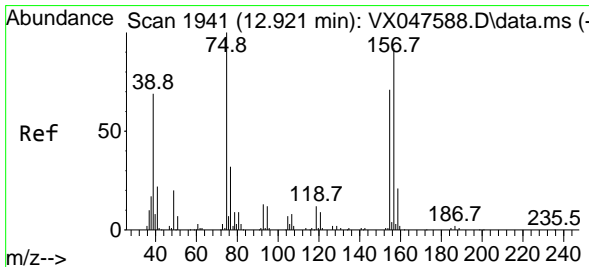
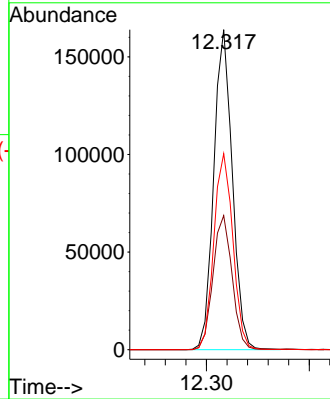
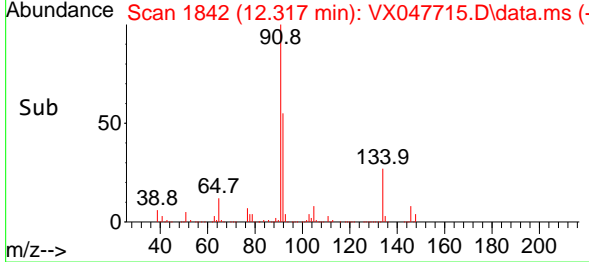

#92
 1,2-Dibromo-3-Chloropropane
 Concen: 53.660 ug/l
 RT: 12.926 min Scan# 1942
 Delta R.T. 0.006 min
 Lab File: VX047715.D
 Acq: 22 Sep 2025 18:58

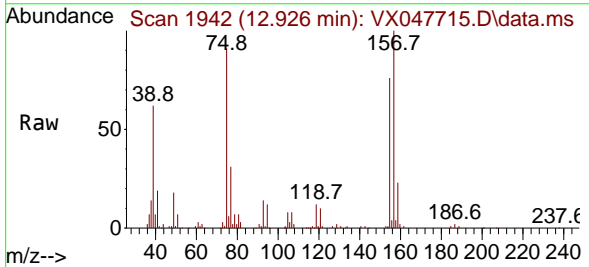

Tgt Ion: 75 Resp: 29122

Ion	Ratio	Lower	Upper
75	100		
155	82.3	37.7	113.1
157	104.0	49.8	149.4

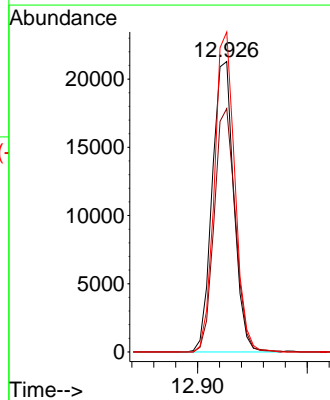
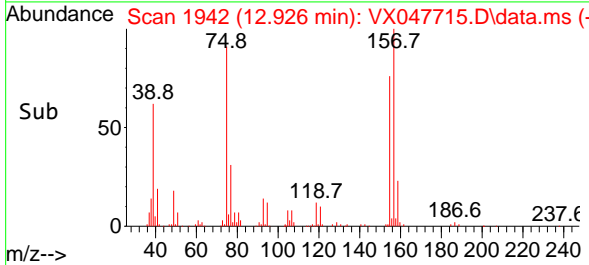

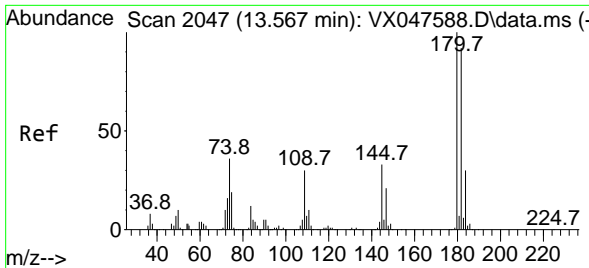

#93
 1,2,4-Trichlorobenzene
 Concen: 50.982 ug/l
 RT: 13.567 min Scan# 2047
 Delta R.T. -0.000 min
 Lab File: VX047715.D
 Acq: 22 Sep 2025 18:58

Instrument : MSVOA_X
 ClientSampleId : RE103D2-20250911MS

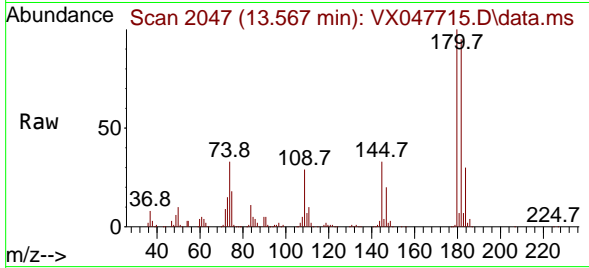

Tgt Ion:180 Resp: 127943
 Ion Ratio Lower Upper
 180 100
 182 94.2 46.6 139.8
 145 32.2 16.4 49.1

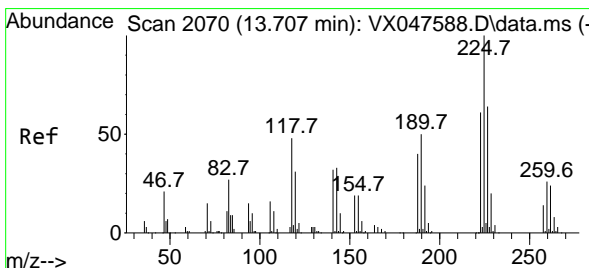
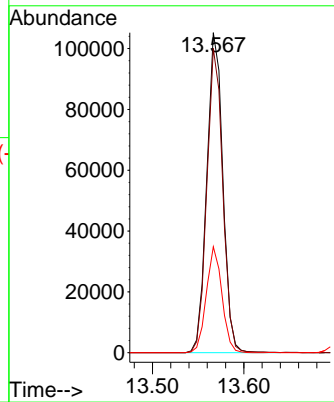
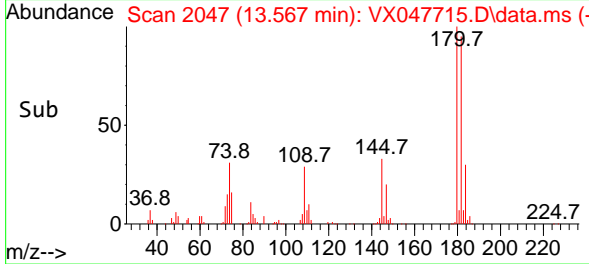

#94
 Hexachlorobutadiene
 Concen: 45.547 ug/l
 RT: 13.707 min Scan# 2070
 Delta R.T. -0.000 min
 Lab File: VX047715.D
 Acq: 22 Sep 2025 18:58

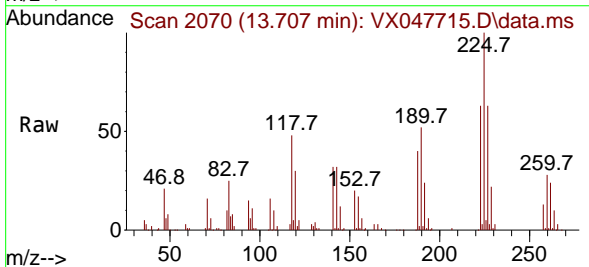

Tgt Ion:225 Resp: 38825
 Ion Ratio Lower Upper
 225 100
 223 65.1 31.7 95.1
 227 65.7 32.0 96.0

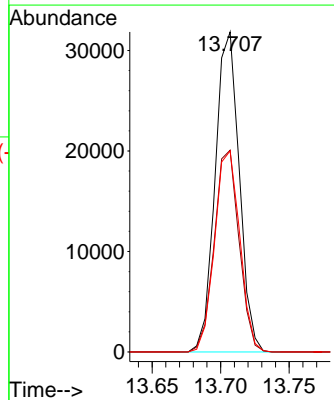
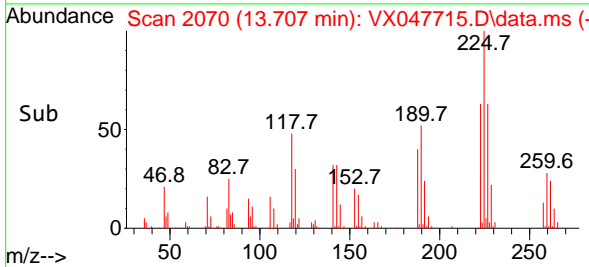

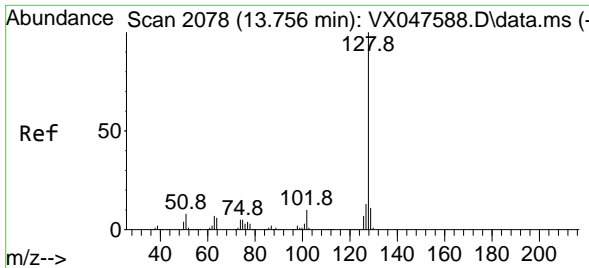

#95
 Naphthalene
 Concen: 53.743 ug/l
 RT: 13.756 min Scan# 2078
 Delta R.T. -0.000 min
 Lab File: VX047715.D
 Acq: 22 Sep 2025 18:58

Instrument : MSVOA_X
 ClientSampleId : RE103D2-20250911MS

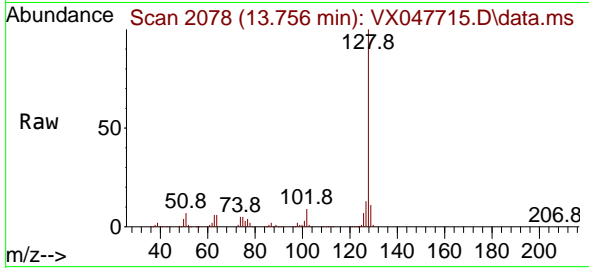

Tgt Ion:128 Resp: 410695
 Ion Ratio Lower Upper
 128 100
 127 12.8 10.2 15.2
 129 10.9 8.8 13.2

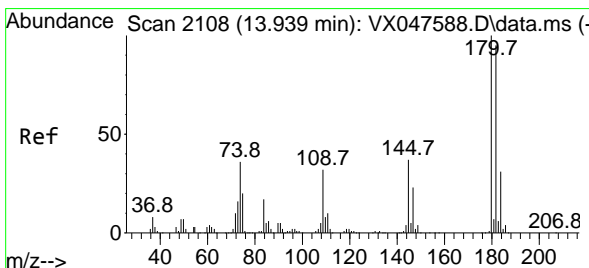
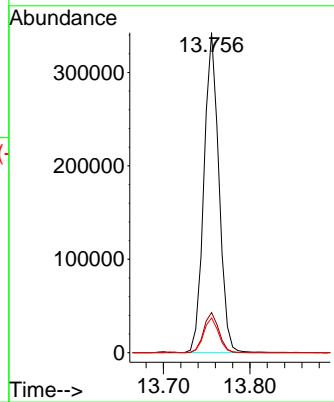
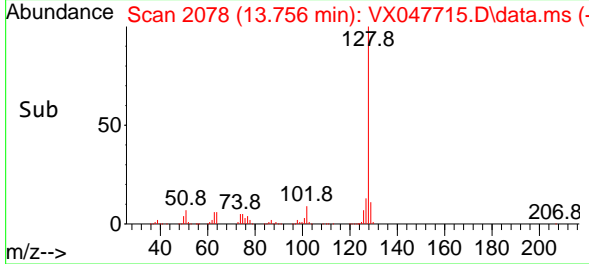

#96
 1,2,3-Trichlorobenzene
 Concen: 50.629 ug/l
 RT: 13.938 min Scan# 2108
 Delta R.T. -0.000 min
 Lab File: VX047715.D
 Acq: 22 Sep 2025 18:58

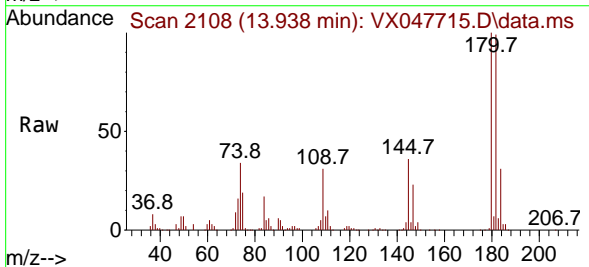

Tgt Ion:180 Resp: 118190
 Ion Ratio Lower Upper
 180 100
 182 97.2 47.6 142.8
 145 35.3 17.9 53.7

