

Data Path : Z:\voasrv\HPCHEM1\MSVOA_X\Data\VX092325\
 Data File : VX047722.D
 Acq On : 23 Sep 2025 10:48
 Operator : JC/MD
 Sample : VX0923WBS01
 Misc : 5.0mL/MSVOA_X/WATER
 ALS Vial : 5 Sample Multiplier: 1

Instrument :
 MSVOA_X
 ClientSampleId :
 VX0923WBS01

Quant Time: Sep 24 01:27:16 2025
 Quant Method : Z:\voasrv\HPCHEM1\MSVOA_X\Method\82X091625W.M
 Quant Title : SW846 8260
 QLast Update : Wed Sep 17 06:39:58 2025
 Response via : Initial Calibration

Compound	R.T.	QIon	Response	Conc	Units	Dev(Min)
Internal Standards						
1) Pentafluorobenzene	5.537	168	177289	50.000	ug/l	0.00
34) 1,4-Difluorobenzene	6.744	114	322501	50.000	ug/l	0.00
63) Chlorobenzene-d5	10.036	117	299888	50.000	ug/l	0.00
72) 1,4-Dichlorobenzene-d4	12.006	152	152010	50.000	ug/l	0.00
System Monitoring Compounds						
33) 1,2-Dichloroethane-d4	5.940	65	137693	48.793	ug/l	0.00
Spiked Amount	50.000	Range	78 - 117	Recovery	=	97.580%
35) Dibromofluoromethane	5.367	113	103525	47.865	ug/l	0.00
Spiked Amount	50.000	Range	75 - 124	Recovery	=	95.720%
50) Toluene-d8	8.634	98	346350	46.279	ug/l	0.00
Spiked Amount	50.000	Range	92 - 112	Recovery	=	92.560%
62) 4-Bromofluorobenzene	11.061	95	138737	48.846	ug/l	0.00
Spiked Amount	50.000	Range	83 - 123	Recovery	=	97.700%
Target Compounds						
						Qvalue
2) Dichlorodifluoromethane	1.172	85	35012	19.071	ug/l	96
3) Chloromethane	1.300	50	43108	17.866	ug/l	99
4) Vinyl Chloride	1.379	62	42551	18.016	ug/l	96
5) Bromomethane	1.617	94	29622	19.778	ug/l	99
6) Chloroethane	1.696	64	27339	17.319	ug/l	99
7) Trichlorofluoromethane	1.898	101	59974	17.102	ug/l	99
8) Diethyl Ether	2.135	74	24359	16.980	ug/l	100
9) 1,1,2-Trichlorotrifluo...	2.337	101	34971	17.054	ug/l	99
10) Methyl Iodide	2.458	142	50097	15.665	ug/l	99
11) Tert butyl alcohol	2.940	59	23514	74.815	ug/l	99
12) 1,1-Dichloroethene	2.324	96	35678	16.938	ug/l	98
13) Acrolein	2.233	56	26502	91.504	ug/l	99
14) Allyl chloride	2.666	41	70217	16.155	ug/l	96
15) Acrylonitrile	3.056	53	101533	87.215	ug/l	99
16) Acetone	2.373	43	96618	78.743	ug/l	99
17) Carbon Disulfide	2.513	76	100312	17.396	ug/l	98
18) Methyl Acetate	2.696	43	46752	17.121	ug/l	98
19) Methyl tert-butyl Ether	3.105	73	130844	17.017	ug/l	99
20) Methylene Chloride	2.788	84	44978	17.318	ug/l	95
21) trans-1,2-Dichloroethene	3.086	96	39574	17.451	ug/l	96
22) Diisopropyl ether	3.751	45	146979	17.448	ug/l	96
23) Vinyl Acetate	3.714	43	576549	85.517	ug/l	99
24) 1,1-Dichloroethane	3.605	63	76887	17.173	ug/l	96
25) 2-Butanone	4.537	43	126717	82.792	ug/l	99
26) 2,2-Dichloropropane	4.458	77	62464	16.783	ug/l	99
27) cis-1,2-Dichloroethene	4.476	96	48925	17.616	ug/l	96
28) Bromochloromethane	4.885	49	33516	17.147	ug/l	97
29) Tetrahydrofuran	4.989	42	77241	83.890	ug/l	99
30) Chloroform	5.074	83	79171	17.499	ug/l	99
31) Cyclohexane	5.452	56	62292	16.705	ug/l	97
32) 1,1,1-Trichloroethane	5.367	97	64718	16.864	ug/l	99
36) 1,1-Dichloropropene	5.677	75	50963	16.125	ug/l	98
37) Ethyl Acetate	4.690	43	52484	15.510	ug/l	100
38) Carbon Tetrachloride	5.659	117	54907	15.990	ug/l	96
39) Methylcyclohexane	7.366	83	56945	15.873	ug/l	97
40) Benzene	6.025	78	165305	17.221	ug/l	99

Data Path : Z:\voasrv\HPCHEM1\MSVOA_X\Data\VX092325\
 Data File : VX047722.D
 Acq On : 23 Sep 2025 10:48
 Operator : JC/MD
 Sample : VX0923WBS01
 Misc : 5.0mL/MSVOA_X/WATER
 ALS Vial : 5 Sample Multiplier: 1

Instrument :
 MSVOA_X
 ClientSampleId :
 VX0923WBS01

Quant Time: Sep 24 01:27:16 2025
 Quant Method : Z:\voasrv\HPCHEM1\MSVOA_X\Method\82X091625W.M
 Quant Title : SW846 8260
 QLast Update : Wed Sep 17 06:39:58 2025
 Response via : Initial Calibration

Compound	R.T.	QIon	Response	Conc	Units	Dev(Min)
41) Methacrylonitrile	4.903	41	28937	16.564	ug/l	98
42) 1,2-Dichloroethane	6.068	62	61242	16.768	ug/l	98
43) Isopropyl Acetate	6.318	43	92375	16.644	ug/l	100
44) Trichloroethene	7.110	130	40129	17.292	ug/l	94
45) 1,2-Dichloropropane	7.415	63	42032	17.100	ug/l	98
46) Dibromomethane	7.561	93	30810	17.225	ug/l	99
47) Bromodichloromethane	7.805	83	62567	16.951	ug/l	96
48) Methyl methacrylate	7.677	41	45405	16.425	ug/l	97
49) 1,4-Dioxane	7.647	88	10479	375.083	ug/l	97
51) 4-Methyl-2-Pentanone	8.555	43	265960	86.432	ug/l	99
52) Toluene	8.701	92	99135	16.763	ug/l	98
53) t-1,3-Dichloropropene	8.963	75	62147	16.507	ug/l	98
54) cis-1,3-Dichloropropene	8.348	75	68379	16.992	ug/l	99
55) 1,1,2-Trichloroethane	9.134	97	39900	17.497	ug/l	98
56) Ethyl methacrylate	9.098	69	60478	16.887	ug/l	97
57) 1,3-Dichloropropane	9.293	76	67974	17.352	ug/l	100
58) 2-Chloroethyl Vinyl ether	8.226	63	143654	91.233	ug/l	99
59) 2-Hexanone	9.415	43	186240	84.272	ug/l	99
60) Dibromochloromethane	9.506	129	45791	17.427	ug/l	99
61) 1,2-Dibromoethane	9.591	107	40629	17.492	ug/l	98
64) Tetrachloroethene	9.256	164	31485	16.105	ug/l	98
65) Chlorobenzene	10.061	112	111047	16.300	ug/l	98
66) 1,1,1,2-Tetrachloroethane	10.146	131	38732	16.475	ug/l	99
67) Ethyl Benzene	10.177	91	187606	15.960	ug/l	99
68) m/p-Xylenes	10.286	106	141366	32.310	ug/l	99
69) o-Xylene	10.628	106	68274	16.133	ug/l	99
70) Styrene	10.640	104	121512	16.387	ug/l	98
71) Bromoform	10.780	173	28409	16.184	ug/l #	96
73) Isopropylbenzene	10.945	105	175814	15.213	ug/l	100
74) N-amyl acetate	10.829	43	79402	15.067	ug/l	99
75) 1,1,2,2-Tetrachloroethane	11.195	83	56088	16.041	ug/l	100
76) 1,2,3-Trichloropropane	11.225	75	57512	18.687	ug/l	93
77) Bromobenzene	11.183	156	45130	15.855	ug/l	97
78) n-propylbenzene	11.286	91	206369	15.106	ug/l	99
79) 2-Chlorotoluene	11.347	91	127416	15.228	ug/l	98
80) 1,3,5-Trimethylbenzene	11.432	105	144178	15.185	ug/l	98
81) trans-1,4-Dichloro-2-b...	11.000	75	17027	14.108	ug/l	98
82) 4-Chlorotoluene	11.439	91	154088	15.592	ug/l	99
83) tert-Butylbenzene	11.695	119	146252	15.047	ug/l	98
84) 1,2,4-Trimethylbenzene	11.731	105	147644	15.338	ug/l	100
85) sec-Butylbenzene	11.871	105	174002	15.072	ug/l	100
86) p-Isopropyltoluene	11.993	119	146243	14.962	ug/l	99
87) 1,3-Dichlorobenzene	11.951	146	81531	15.421	ug/l	99
88) 1,4-Dichlorobenzene	12.024	146	84322	15.540	ug/l	99
89) n-Butylbenzene	12.316	91	133463	14.757	ug/l	100
90) Hexachloroethane	12.518	117	24897	14.508	ug/l	98
91) 1,2-Dichlorobenzene	12.316	146	79545	15.793	ug/l	98
92) 1,2-Dibromo-3-Chloropr...	12.920	75	10018	14.152	ug/l	96
93) 1,2,4-Trichlorobenzene	13.566	180	49475	15.114	ug/l	97
94) Hexachlorobutadiene	13.706	225	15842	14.248	ug/l	98
95) Naphthalene	13.755	128	142481	14.294	ug/l	100
96) 1,2,3-Trichlorobenzene	13.944	180	45281	14.870	ug/l	98

Data Path : Z:\voasrv\HPCHEM1\MSVOA_X\Data\VX092325\
Data File : VX047722.D
Acq On : 23 Sep 2025 10:48
Operator : JC/MD
Sample : VX0923WBS01
Misc : 5.0mL/MSVOA_X/WATER
ALS Vial : 5 Sample Multiplier: 1

Instrument :
MSVOA_X
ClientSampleId :
VX0923WBS01

Quant Time: Sep 24 01:27:16 2025
Quant Method : Z:\voasrv\HPCHEM1\MSVOA_X\Method\82X091625W.M
Quant Title : SW846 8260
QLast Update : Wed Sep 17 06:39:58 2025
Response via : Initial Calibration

Compound	R.T.	QIon	Response	Conc	Units	Dev(Min)
----------	------	------	----------	------	-------	----------

(#) = qualifier out of range (m) = manual integration (+) = signals summed

Data Path : Z:\voasrv\HPCHEM1\MSVOA_X\Data\VX092325\
 Data File : VX047722.D
 Acq On : 23 Sep 2025 10:48
 Operator : JC/MD
 Sample : VX0923WBS01
 Misc : 5.0mL/MSVOA_X/WATER
 ALS Vial : 5 Sample Multiplier: 1

Instrument :
 MSVOA_X
 Client Sample Id :
 VX0923WBS01

Quant Time: Sep 24 01:27:16 2025
 Quant Method : Z:\voasrv\HPCHEM1\MSVOA_X\Method\82X091625W.M
 Quant Title : SW846 8260
 QLast Update : Wed Sep 17 06:39:58 2025
 Response via : Initial Calibration

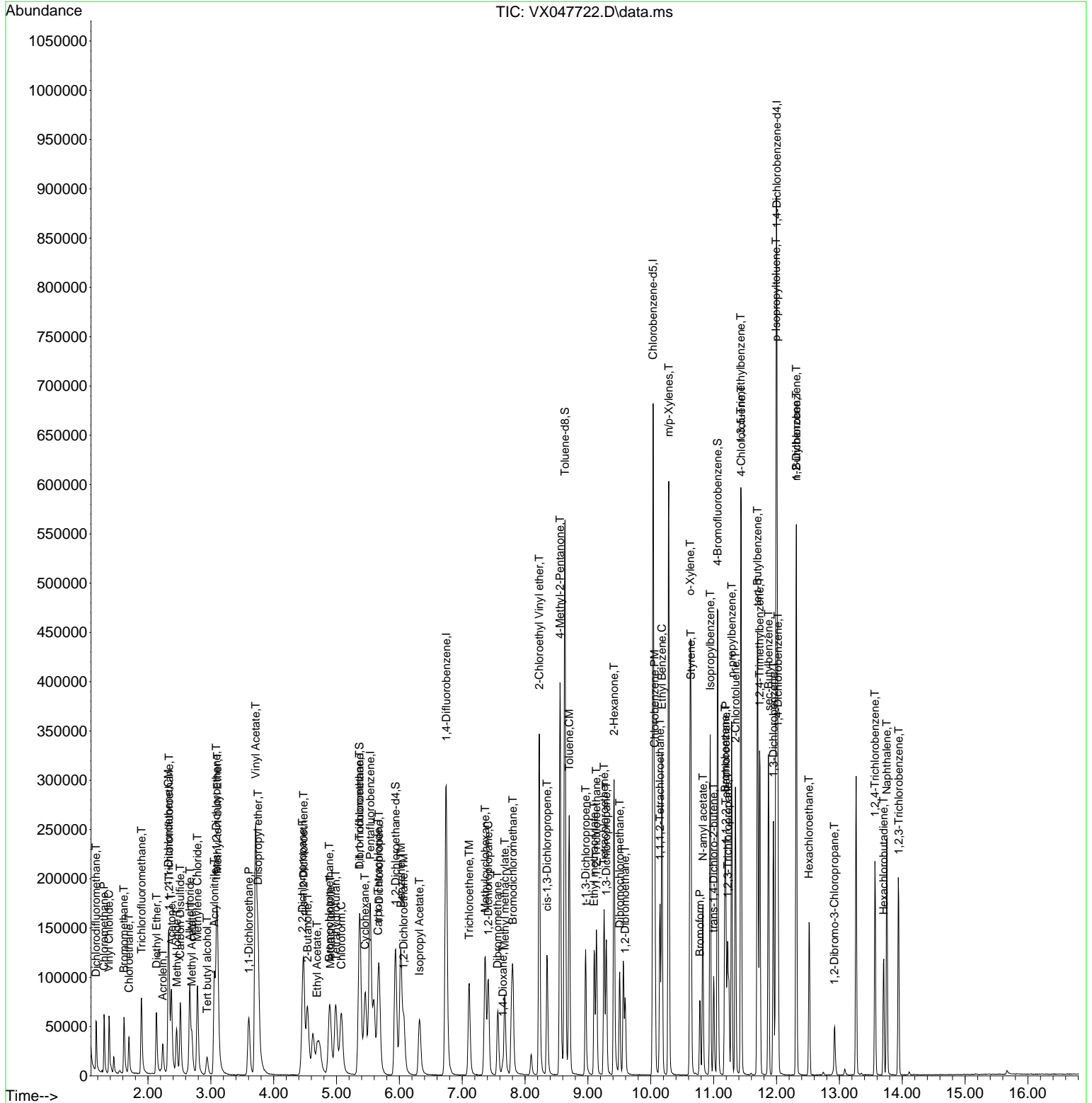

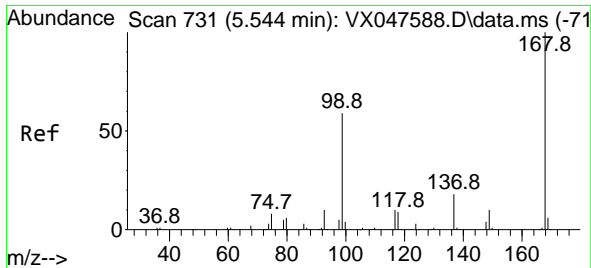

#1
 Pentafluorobenzene
 Concen: 50.000 ug/l
 RT: 5.537 min Scan# 71
 Delta R.T. -0.007 min
 Lab File: VX047722.D
 Acq: 23 Sep 2025 10:48

Instrument :
 MSVOA_X
 ClientSampleId :
 VX0923WBS01

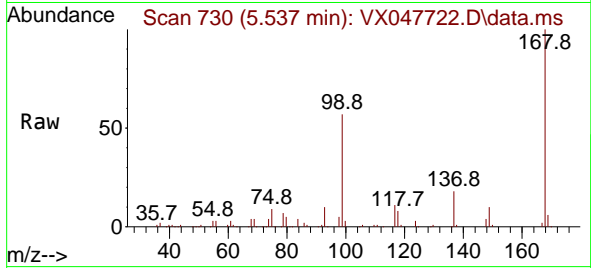

Tgt Ion:168 Resp: 177289
 Ion Ratio Lower Upper
 168 100
 99 57.3 48.8 73.2

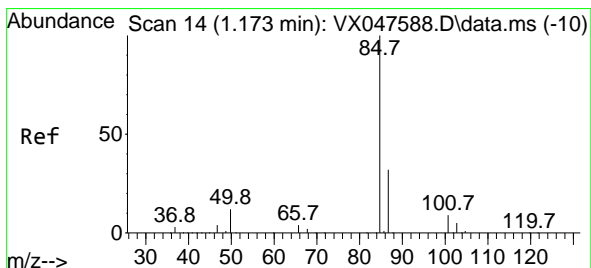
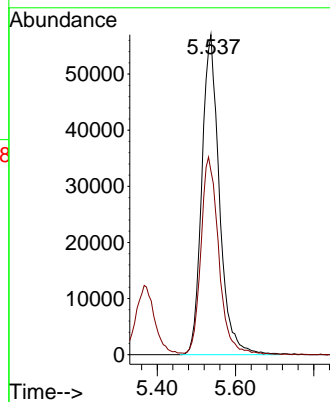
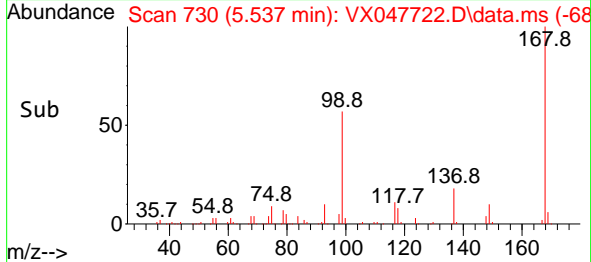

#2
 Dichlorodifluoromethane
 Concen: 19.071 ug/l
 RT: 1.172 min Scan# 14
 Delta R.T. -0.000 min
 Lab File: VX047722.D
 Acq: 23 Sep 2025 10:48

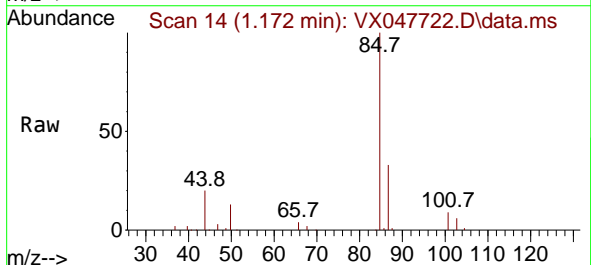

Tgt Ion: 85 Resp: 35012
 Ion Ratio Lower Upper
 85 100
 87 34.0 15.8 47.3

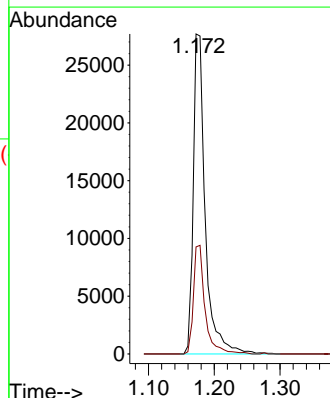
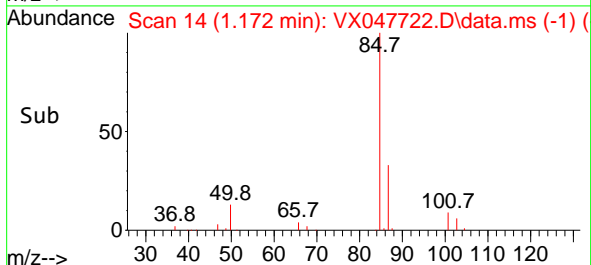

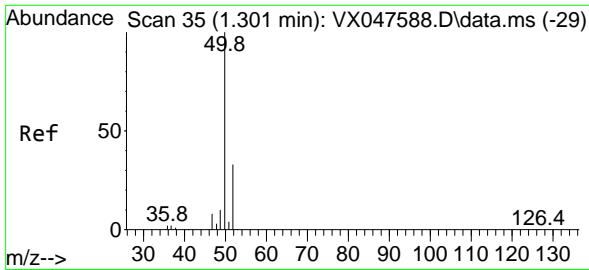

#3
 Chloromethane
 Concen: 17.866 ug/l
 RT: 1.300 min Scan# 31
 Delta R.T. -0.000 min
 Lab File: VX047722.D
 Acq: 23 Sep 2025 10:48

Instrument :
 MSVOA_X
 ClientSampleId :
 VX0923WBS01

Tgt Ion: 50 Resp: 43108
 Ion Ratio Lower Upper
 50 100
 52 31.9 26.1 39.1

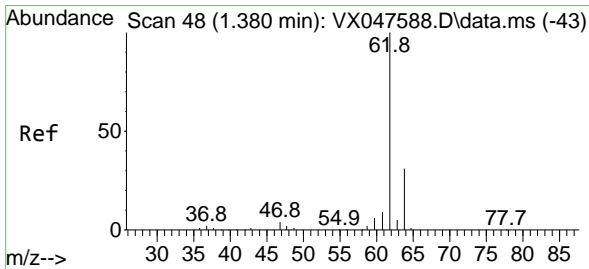
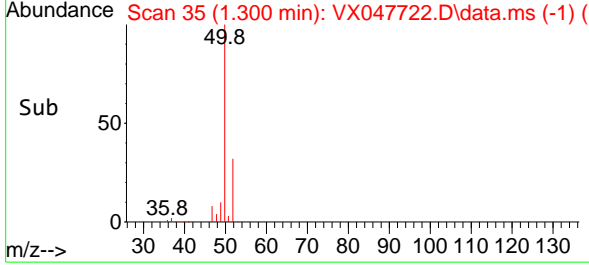
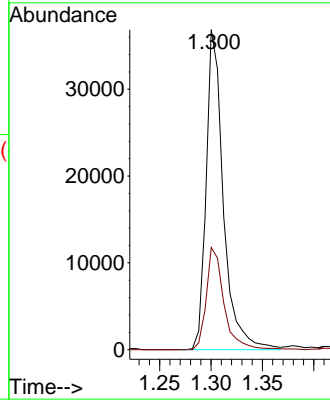
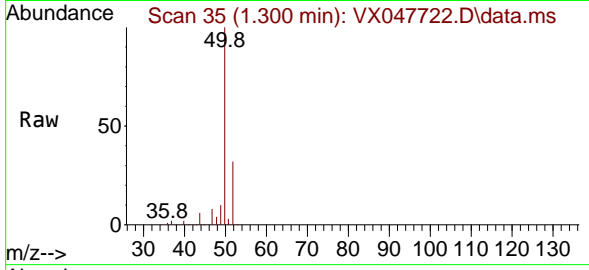

#4
 Vinyl Chloride
 Concen: 18.016 ug/l
 RT: 1.379 min Scan# 48
 Delta R.T. -0.000 min
 Lab File: VX047722.D
 Acq: 23 Sep 2025 10:48

Tgt Ion: 62 Resp: 42551
 Ion Ratio Lower Upper
 62 100
 64 33.2 24.9 37.3

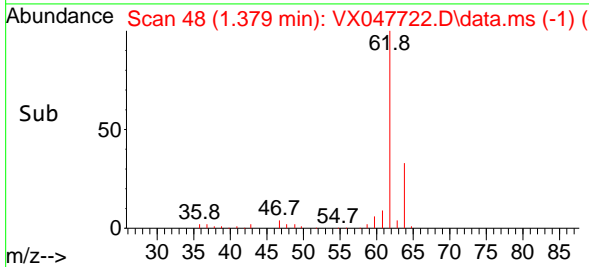
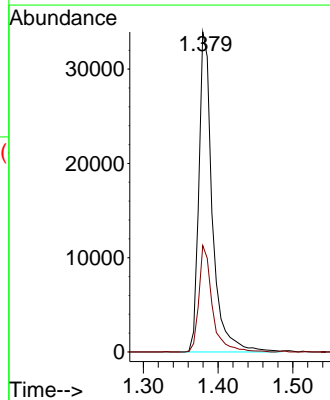
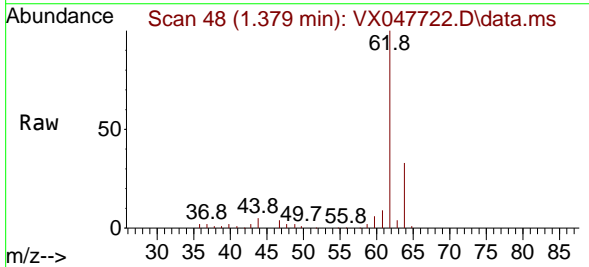

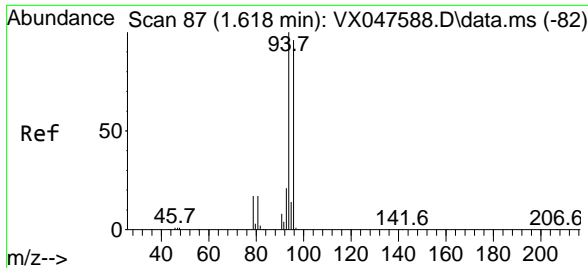

#5
 Bromomethane
 Concen: 19.778 ug/l
 RT: 1.617 min Scan# 81
 Delta R.T. -0.000 min
 Lab File: VX047722.D
 Acq: 23 Sep 2025 10:48

Instrument : MSVOA_X
 ClientSampleId : VX0923WBS01

Tgt Ion: 94 Resp: 29622
 Ion Ratio Lower Upper
 94 100
 96 96.9 76.6 115.0

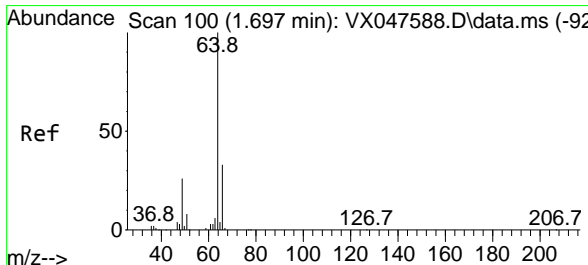
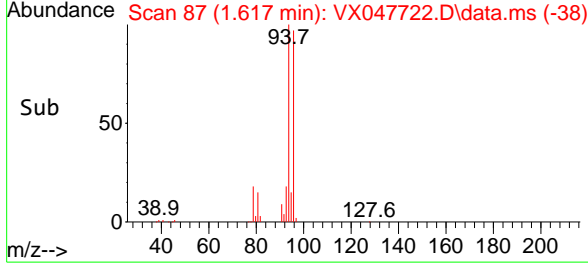
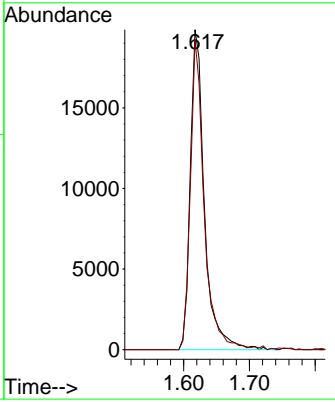
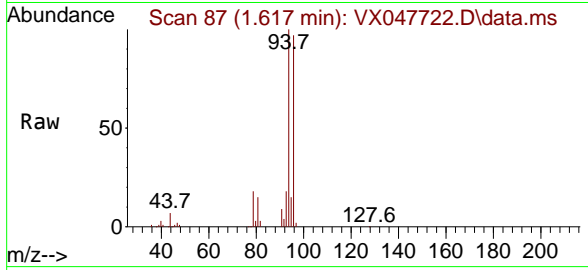

#6
 Chloroethane
 Concen: 17.319 ug/l
 RT: 1.696 min Scan# 100
 Delta R.T. -0.000 min
 Lab File: VX047722.D
 Acq: 23 Sep 2025 10:48

Tgt Ion: 64 Resp: 27339
 Ion Ratio Lower Upper
 64 100
 66 32.3 26.1 39.1

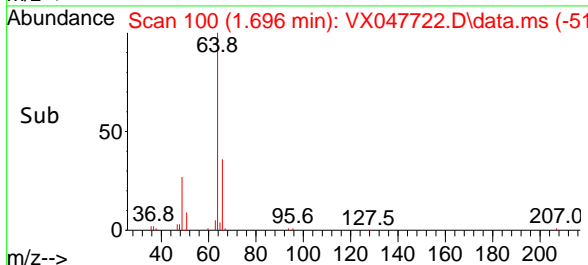
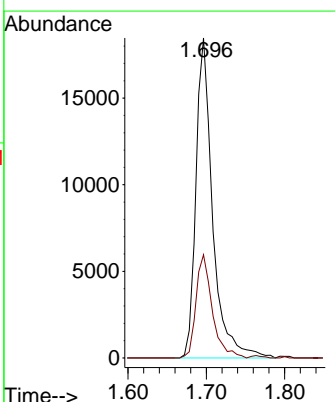
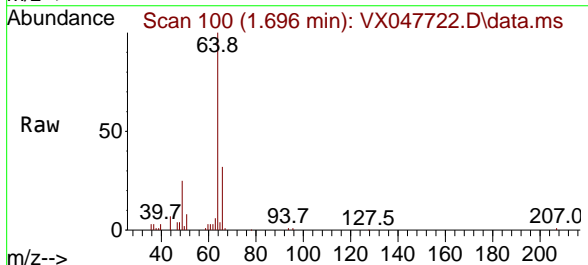

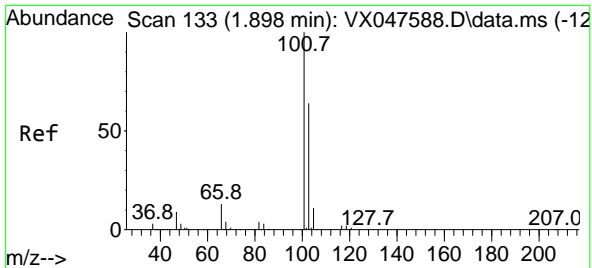

#7
 Trichlorofluoromethane
 Concen: 17.102 ug/l
 RT: 1.898 min Scan# 11
 Delta R.T. -0.000 min
 Lab File: VX047722.D
 Acq: 23 Sep 2025 10:48

Instrument :

MSVOA_X

ClientSampleId :

VX0923WBS01

Tgt Ion:101 Resp: 59974
 Ion Ratio Lower Upper
 101 100
 103 63.6 51.4 77.2

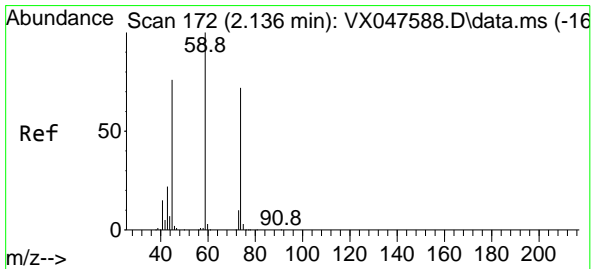
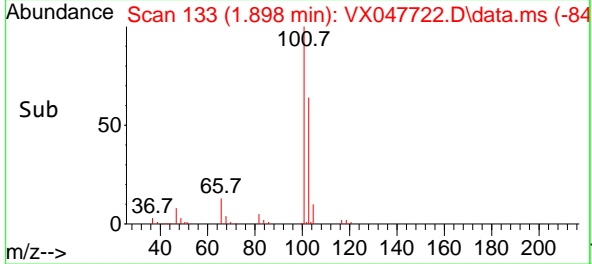
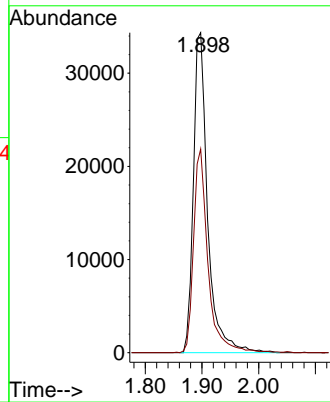
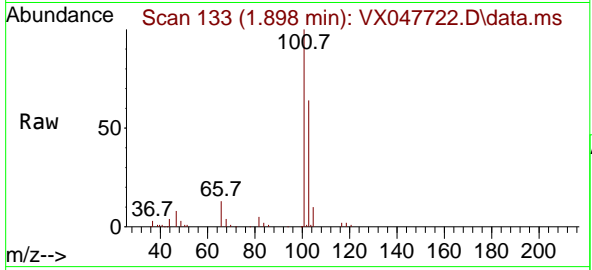

#8
 Diethyl Ether
 Concen: 16.980 ug/l
 RT: 2.135 min Scan# 172
 Delta R.T. -0.000 min
 Lab File: VX047722.D
 Acq: 23 Sep 2025 10:48

Tgt Ion: 74 Resp: 24359
 Ion Ratio Lower Upper
 74 100
 45 104.6 52.3 156.8

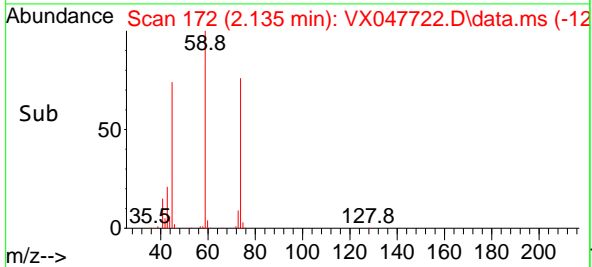
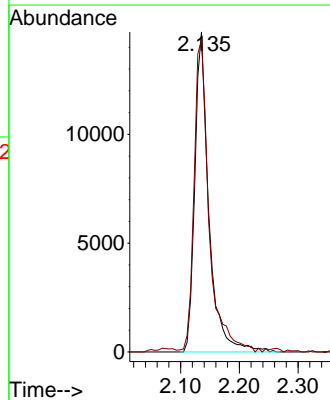
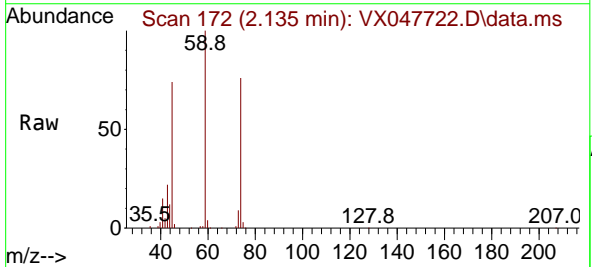

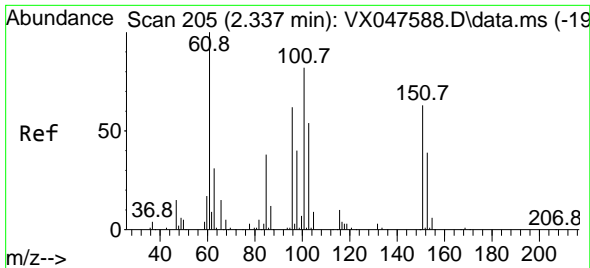

#9
 1,1,2-Trichlorotrifluoroethane
 Concen: 17.054 ug/l
 RT: 2.337 min Scan# 205
 Delta R.T. -0.000 min
 Lab File: VX047722.D
 Acq: 23 Sep 2025 10:48

Instrument : MSVOA_X
 ClientSampleId : VX0923WBS01

Tgt Ion	Resp	Lower	Upper
101	34971		
101	100		
85	43.6	35.5	53.3
151	73.4	59.4	89.0

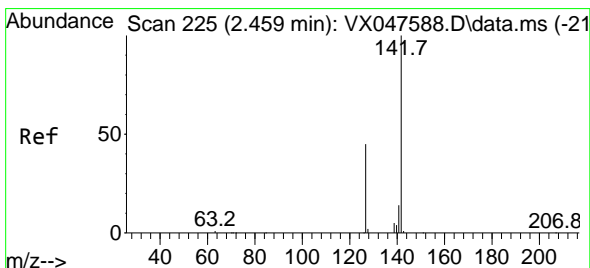
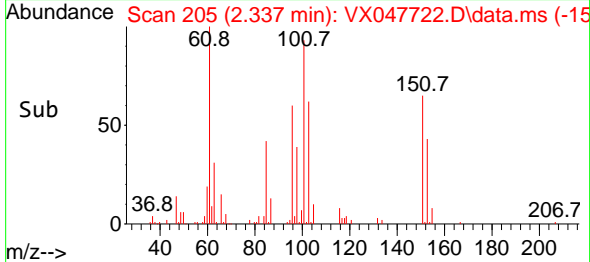
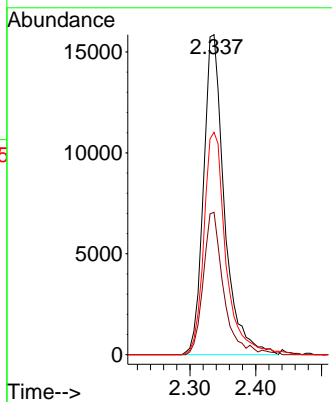
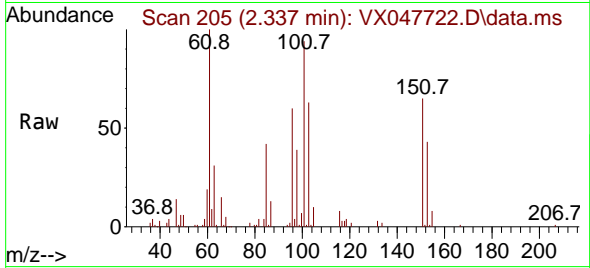

#10
 Methyl Iodide
 Concen: 15.665 ug/l
 RT: 2.458 min Scan# 225
 Delta R.T. -0.000 min
 Lab File: VX047722.D
 Acq: 23 Sep 2025 10:48

Tgt Ion	Resp	Lower	Upper
142	50097		
142	100		
127	47.4	37.2	55.8
141	14.5	11.4	17.0

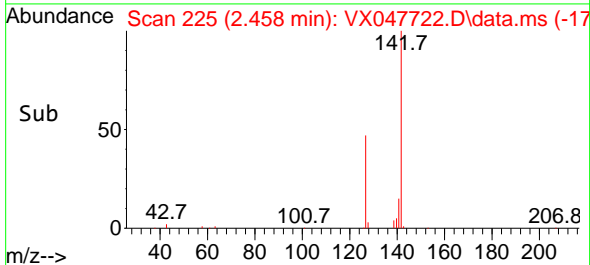
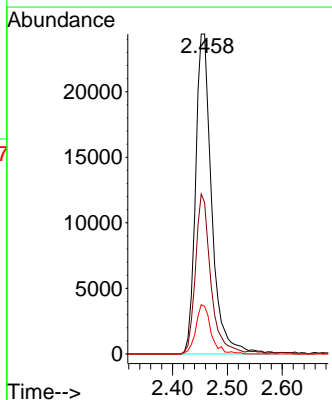
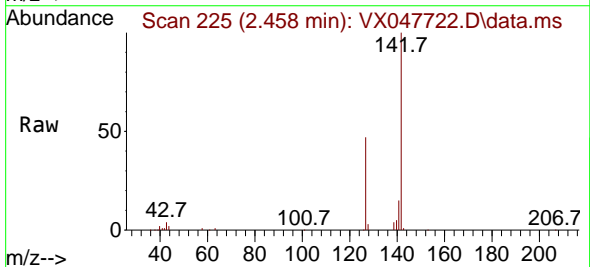

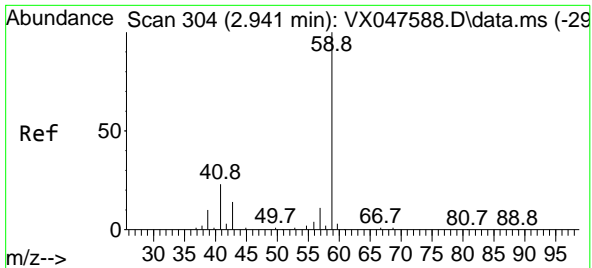

#11
 Tert butyl alcohol
 Concen: 74.815 ug/l
 RT: 2.940 min Scan# 30
 Delta R.T. -0.000 min
 Lab File: VX047722.D
 Acq: 23 Sep 2025 10:48

Instrument :

MSVOA_X

ClientSampleId :

VX0923WBS01

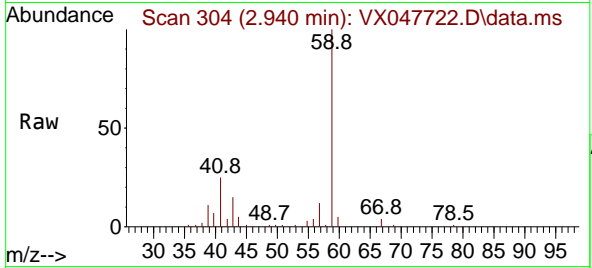

Tgt Ion: 59 Resp: 23514
 Ion Ratio Lower Upper
 59 100
 57 10.1 8.3 12.5

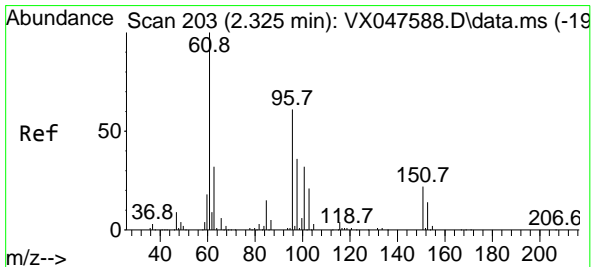
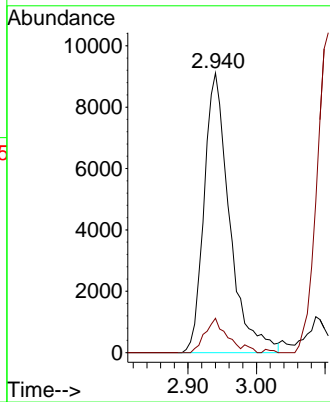
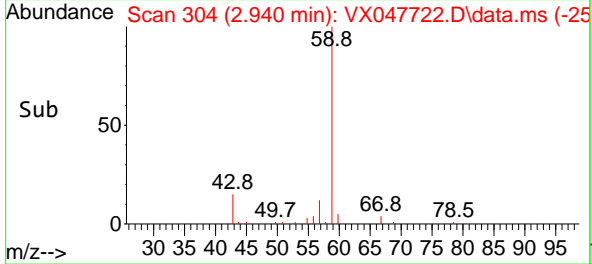

#12
 1,1-Dichloroethene
 Concen: 16.938 ug/l
 RT: 2.324 min Scan# 203
 Delta R.T. -0.001 min
 Lab File: VX047722.D
 Acq: 23 Sep 2025 10:48

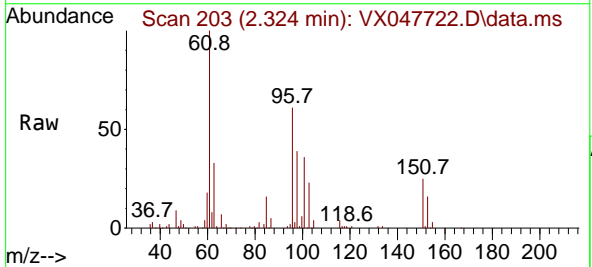

Tgt Ion: 96 Resp: 35678
 Ion Ratio Lower Upper
 96 100
 61 164.6 131.0 196.6
 98 64.7 47.7 71.5

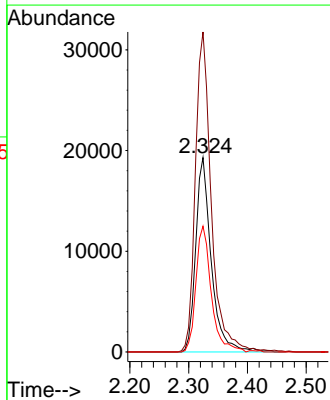
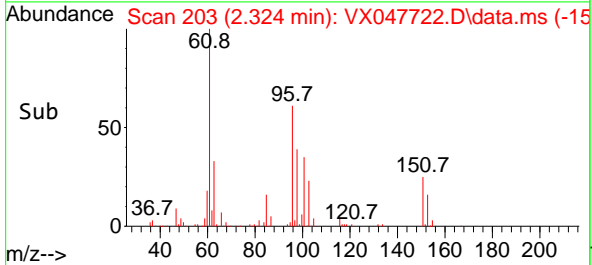

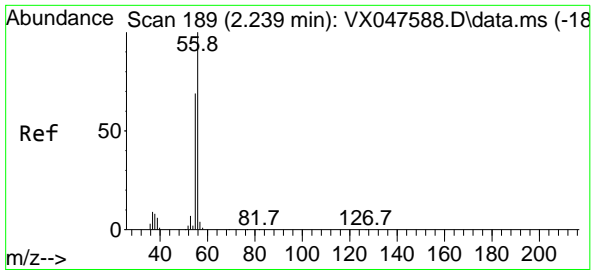

#13
 Acrolein
 Concen: 91.504 ug/l
 RT: 2.233 min Scan# 188
 Delta R.T. -0.007 min
 Lab File: VX047722.D
 Acq: 23 Sep 2025 10:48

Instrument : MSVOA_X
 ClientSampleId : VX0923WBS01

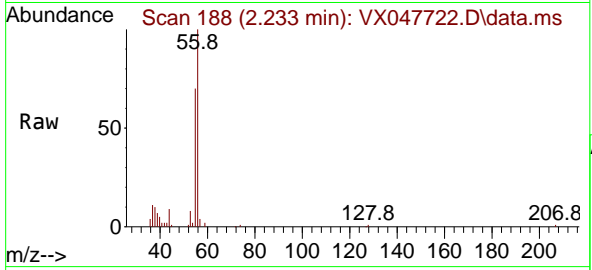

Tgt Ion: 56 Resp: 26502
 Ion Ratio Lower Upper
 56 100
 55 71.0 57.2 85.8

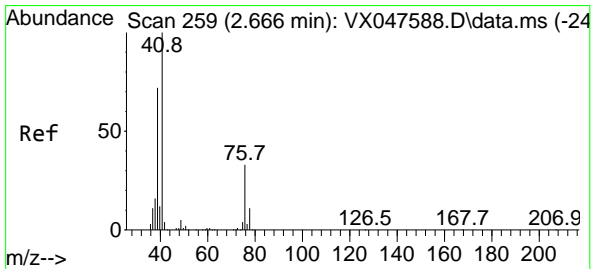
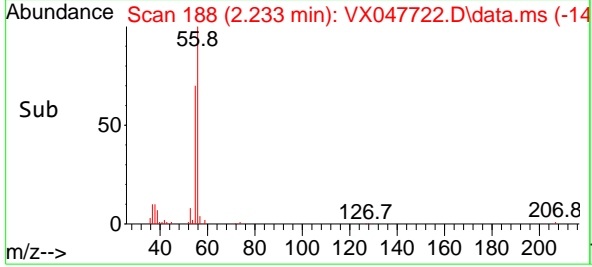
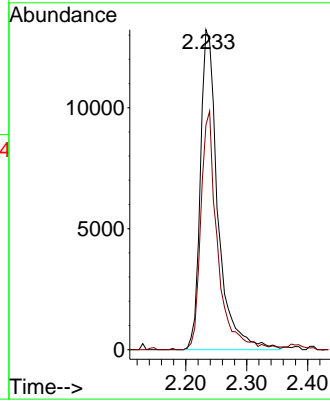

#14
 Allyl chloride
 Concen: 16.155 ug/l
 RT: 2.666 min Scan# 259
 Delta R.T. -0.000 min
 Lab File: VX047722.D
 Acq: 23 Sep 2025 10:48

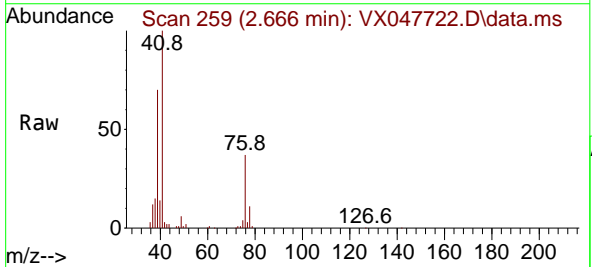

Tgt Ion: 41 Resp: 70217
 Ion Ratio Lower Upper
 41 100
 39 65.4 54.7 82.1
 76 34.0 25.7 38.5

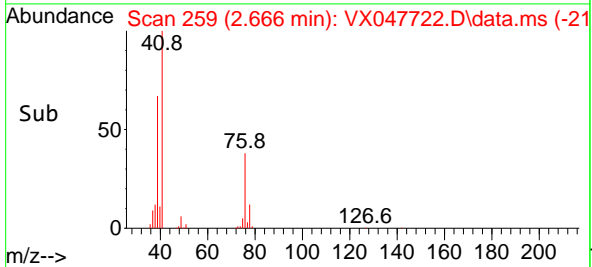
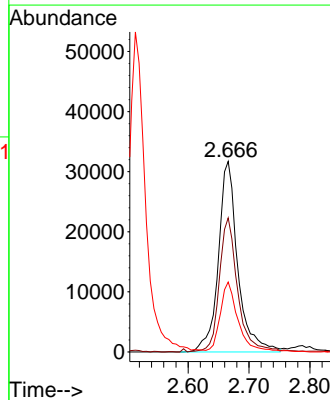

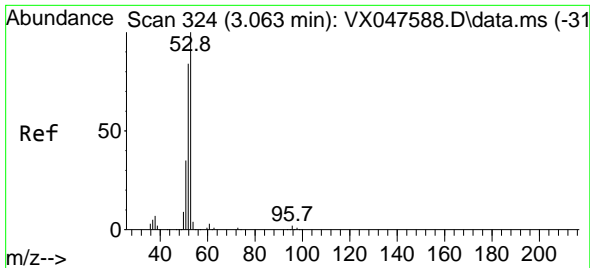

#15
 Acrylonitrile
 Concen: 87.215 ug/l
 RT: 3.056 min Scan# 31
 Delta R.T. -0.007 min
 Lab File: VX047722.D
 Acq: 23 Sep 2025 10:48

Instrument : MSVOA_X
 ClientSampleId : VX0923WBS01

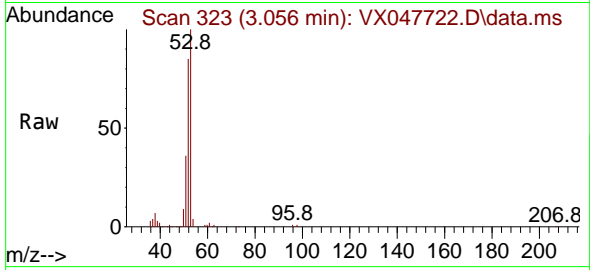

Tgt Ion: 53 Resp: 101533

Ion	Ratio	Lower	Upper
53	100		
52	82.1	66.4	99.6
51	36.3	29.5	44.3

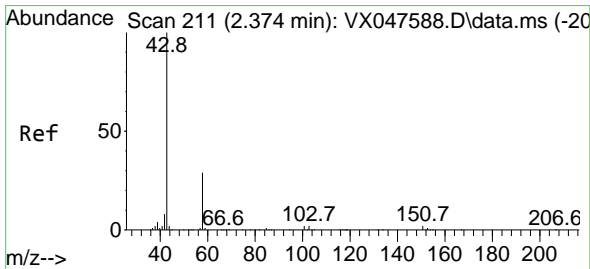
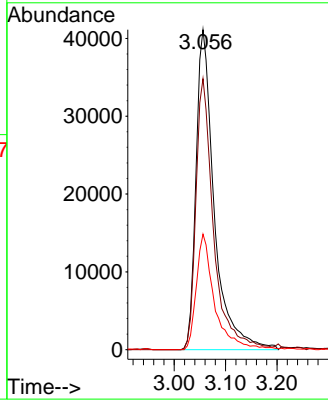
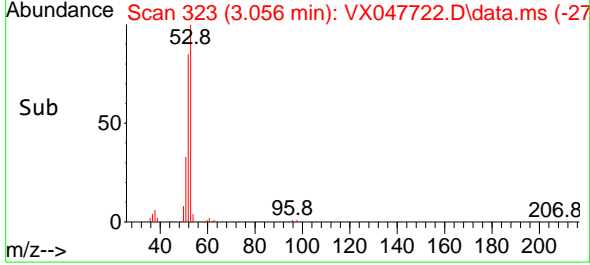

#16
 Acetone
 Concen: 78.743 ug/l
 RT: 2.373 min Scan# 211
 Delta R.T. -0.000 min
 Lab File: VX047722.D
 Acq: 23 Sep 2025 10:48

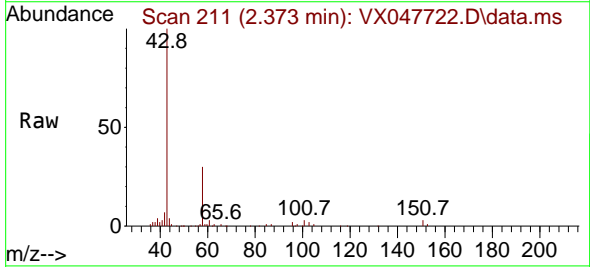

Tgt Ion: 43 Resp: 96618

Ion	Ratio	Lower	Upper
43	100		
58	29.9	23.4	35.0

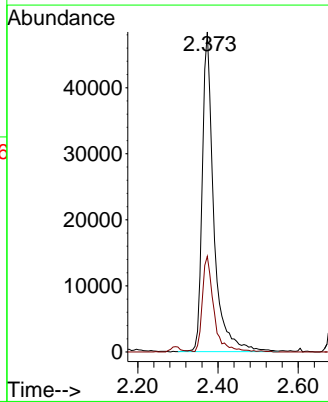
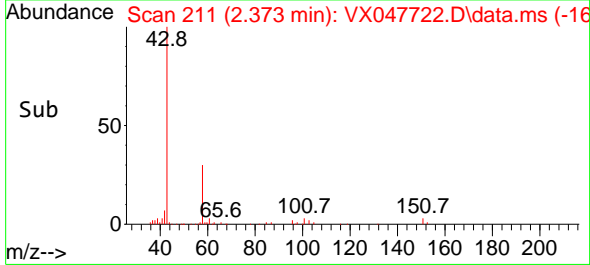

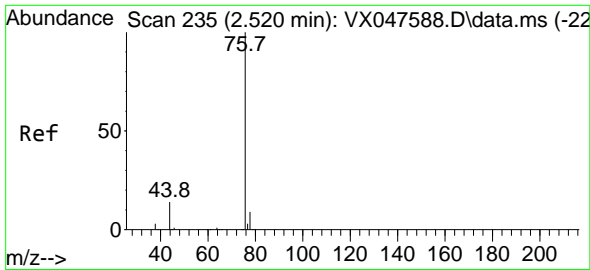

#17
 Carbon Disulfide
 Concen: 17.396 ug/l
 RT: 2.513 min Scan# 21
 Delta R.T. -0.007 min
 Lab File: VX047722.D
 Acq: 23 Sep 2025 10:48

Instrument : MSVOA_X
 ClientSampleId : VX0923WBS01

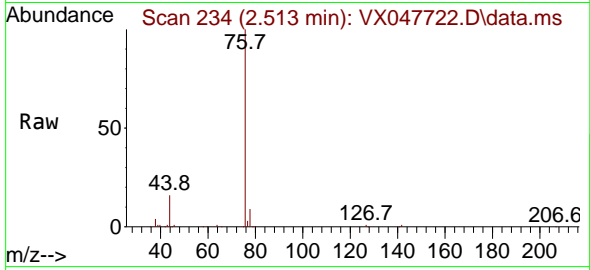

Tgt Ion: 76 Resp: 100312
 Ion Ratio Lower Upper
 76 100
 78 9.2 6.8 10.2

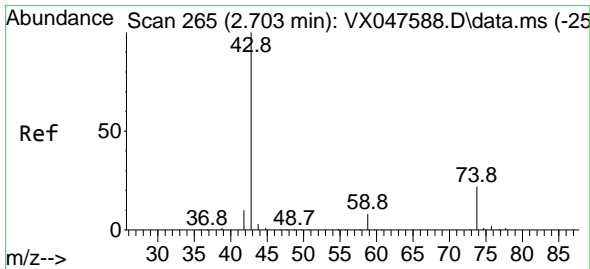
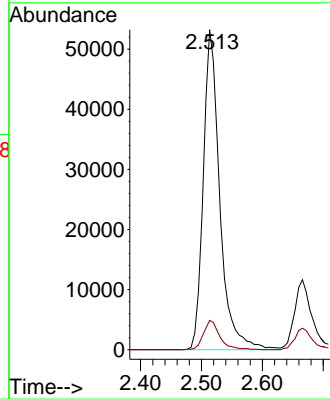
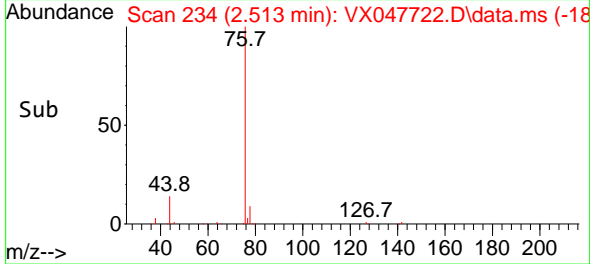

#18
 Methyl Acetate
 Concen: 17.121 ug/l
 RT: 2.696 min Scan# 264
 Delta R.T. -0.007 min
 Lab File: VX047722.D
 Acq: 23 Sep 2025 10:48

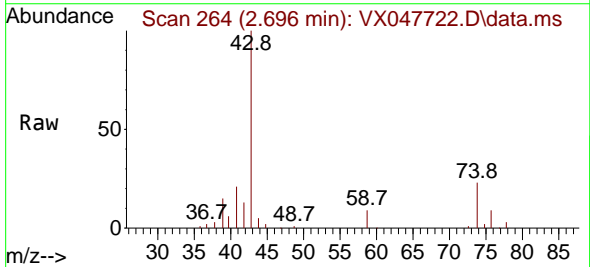

Tgt Ion: 43 Resp: 46752
 Ion Ratio Lower Upper
 43 100
 74 21.0 17.4 26.2

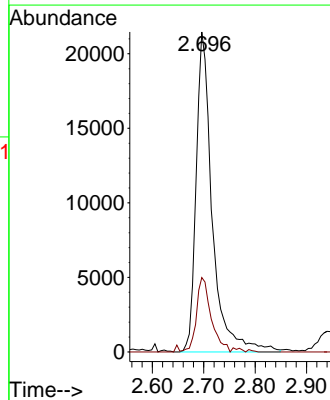
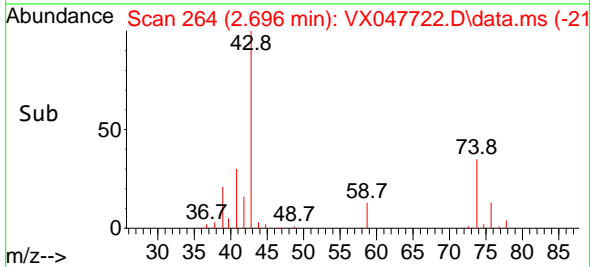

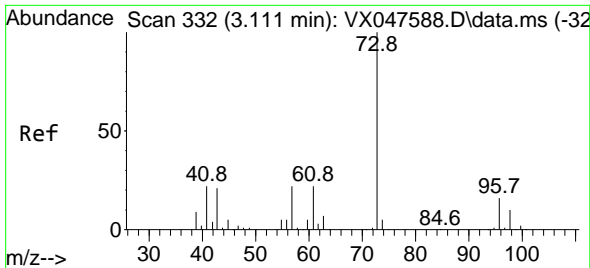

#19
 Methyl tert-butyl Ether
 Concen: 17.017 ug/l
 RT: 3.105 min Scan# 311
 Delta R.T. -0.007 min
 Lab File: VX047722.D
 Acq: 23 Sep 2025 10:48

Instrument : MSVOA_X
 ClientSampleId : VX0923WBS01

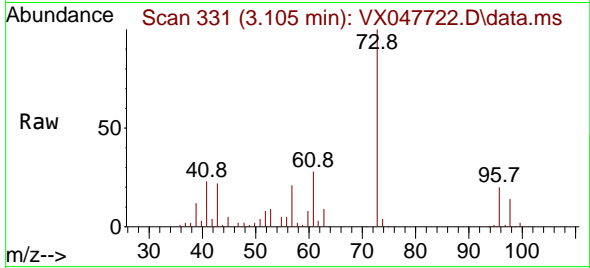

Tgt Ion: 73 Resp: 130844
 Ion Ratio Lower Upper
 73 100
 57 21.3 17.4 26.2

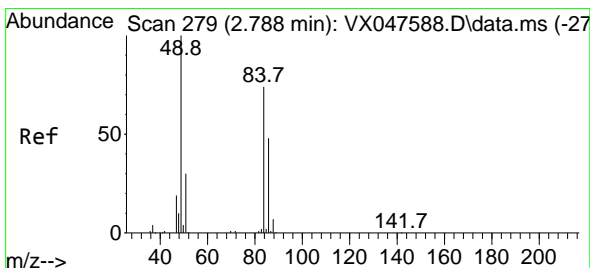
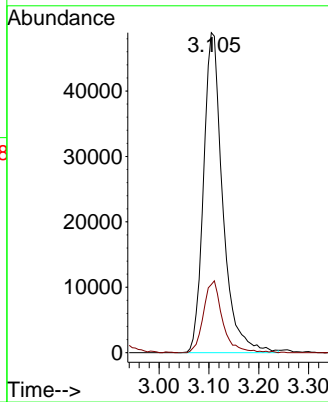
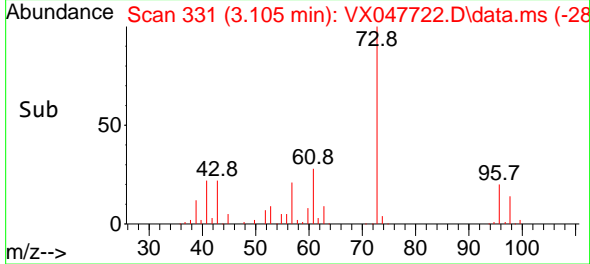

#20
 Methylene Chloride
 Concen: 17.318 ug/l
 RT: 2.788 min Scan# 279
 Delta R.T. -0.000 min
 Lab File: VX047722.D
 Acq: 23 Sep 2025 10:48

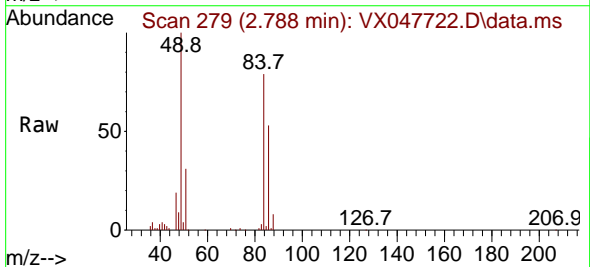

Tgt Ion: 84 Resp: 44978
 Ion Ratio Lower Upper
 84 100
 49 127.0 108.6 162.8
 51 39.3 32.6 48.8
 86 67.8 52.0 78.0

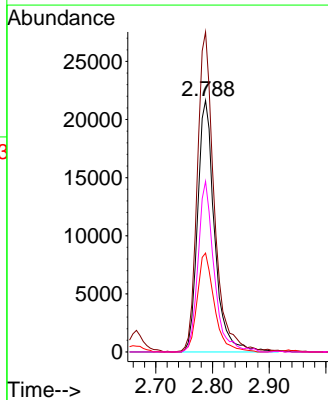
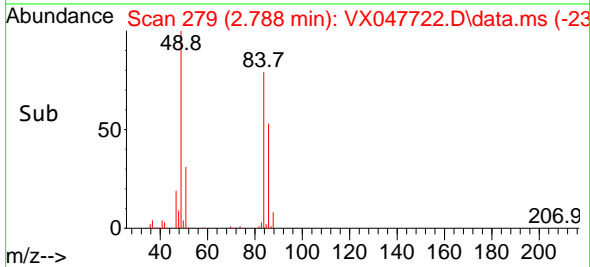

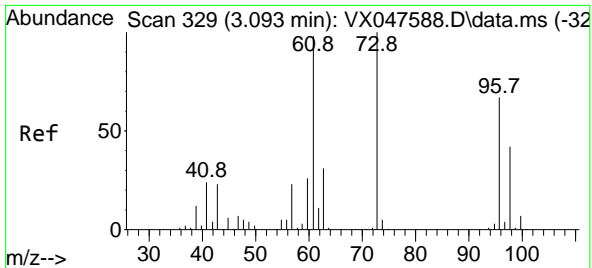

#21
 trans-1,2-Dichloroethene
 Concen: 17.451 ug/l
 RT: 3.086 min Scan# 31
 Delta R.T. -0.007 min
 Lab File: VX047722.D
 Acq: 23 Sep 2025 10:48

Instrument :

MSVOA_X

ClientSampleId :

VX0923WBS01

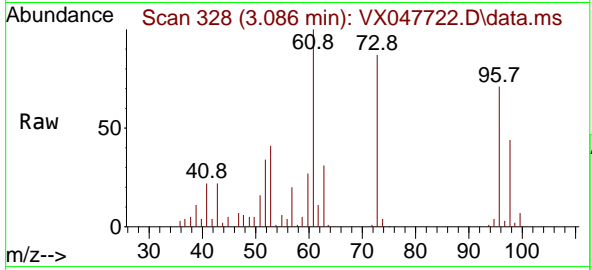

Tgt Ion: 96 Resp: 39574
 Ion Ratio Lower Upper
 96 100
 61 140.6 116.2 174.2
 98 64.3 49.3 73.9

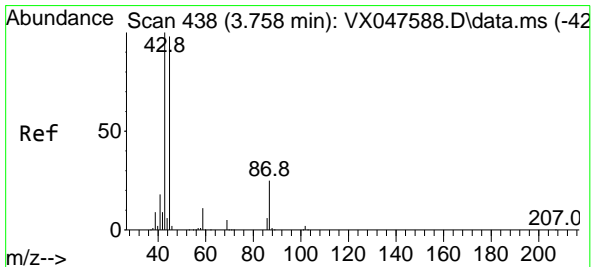
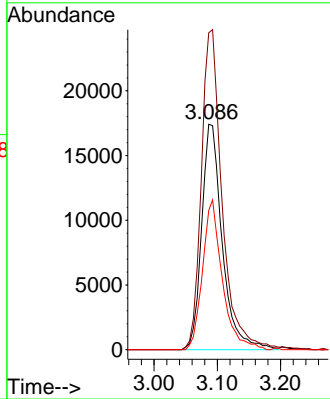
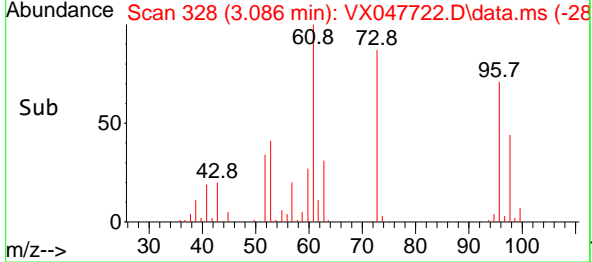

#22
 Diisopropyl ether
 Concen: 17.448 ug/l
 RT: 3.751 min Scan# 437
 Delta R.T. -0.007 min
 Lab File: VX047722.D
 Acq: 23 Sep 2025 10:48

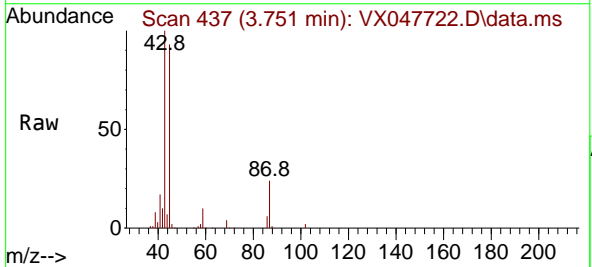

Tgt Ion: 45 Resp: 146979
 Ion Ratio Lower Upper
 45 100
 43 106.7 81.0 121.4
 87 26.0 20.3 30.5
 59 11.2 9.0 13.4

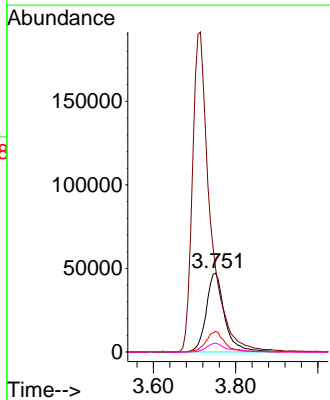
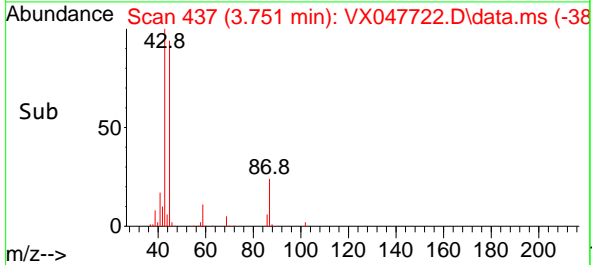

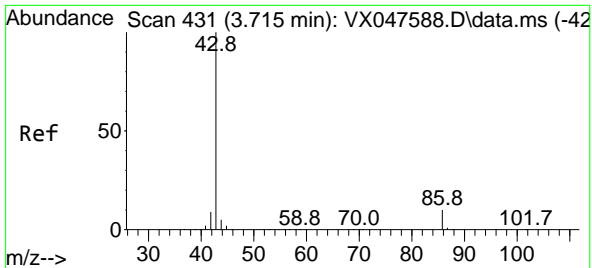

#23
 Vinyl Acetate
 Concen: 85.517 ug/l
 RT: 3.714 min Scan# 413
 Delta R.T. -0.000 min
 Lab File: VX047722.D
 Acq: 23 Sep 2025 10:48

Instrument : MSVOA_X
 ClientSampleId : VX0923WBS01

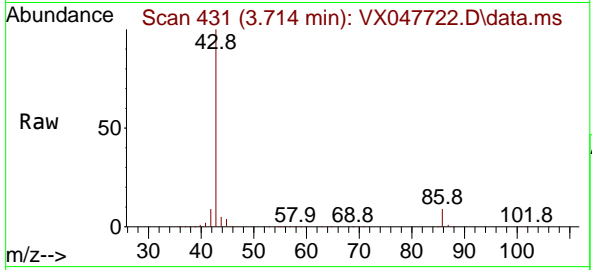

Tgt Ion: 43 Resp: 576549
 Ion Ratio Lower Upper
 43 100
 86 9.4 7.8 11.8

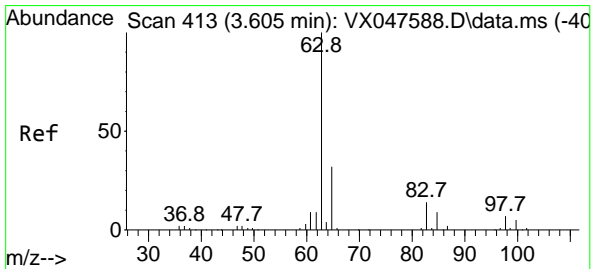
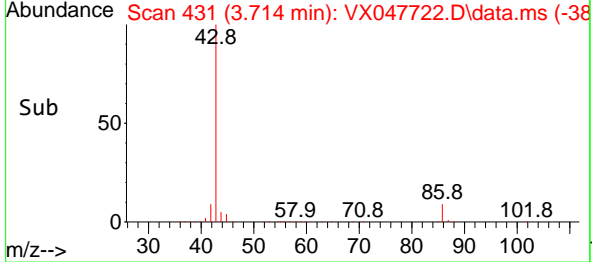
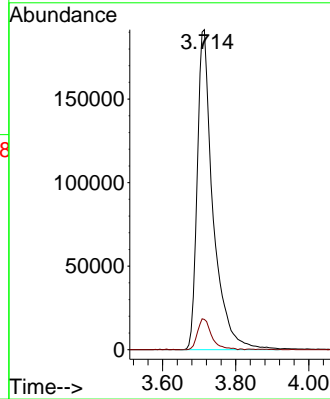

#24
 1,1-Dichloroethane
 Concen: 17.173 ug/l
 RT: 3.605 min Scan# 413
 Delta R.T. -0.000 min
 Lab File: VX047722.D
 Acq: 23 Sep 2025 10:48

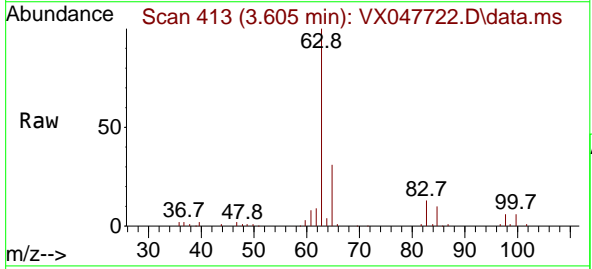

Tgt Ion: 63 Resp: 76887
 Ion Ratio Lower Upper
 63 100
 98 6.1 3.8 11.2
 100 5.5 2.3 6.9

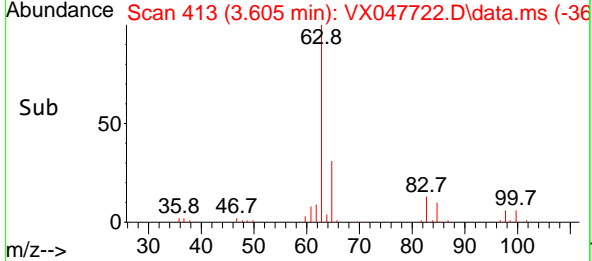
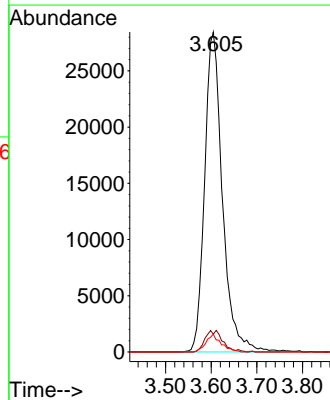

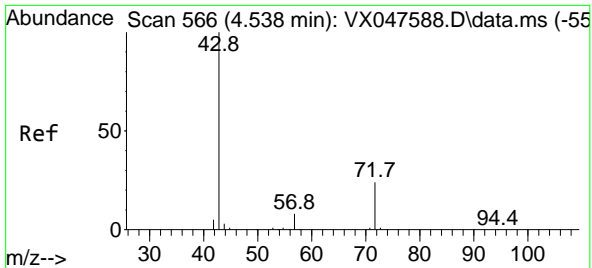

#25
 2-Butanone
 Concen: 82.792 ug/l
 RT: 4.537 min Scan# 50
 Delta R.T. -0.001 min
 Lab File: VX047722.D
 Acq: 23 Sep 2025 10:48

Instrument : MSVOA_X
 ClientSampleId : VX0923WBS01

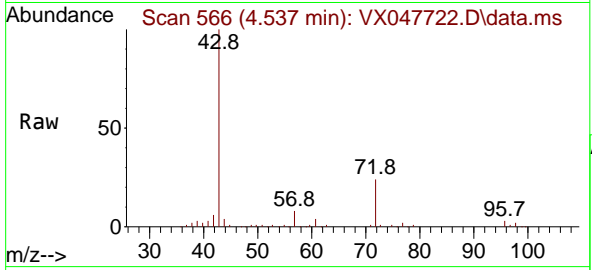

Tgt Ion: 43 Resp: 126717
 Ion Ratio Lower Upper
 43 100
 72 24.5 20.1 30.1

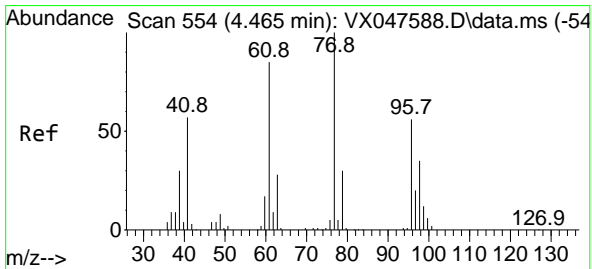
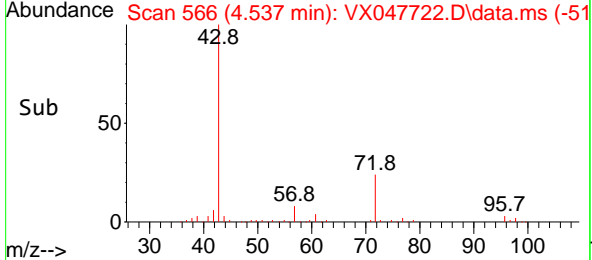
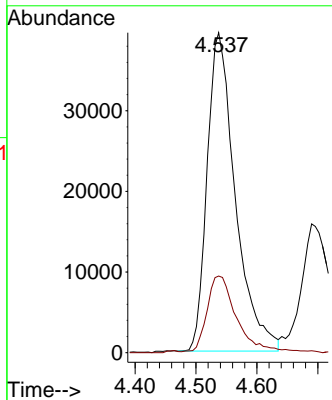

#26
 2,2-Dichloropropane
 Concen: 16.783 ug/l
 RT: 4.458 min Scan# 553
 Delta R.T. -0.007 min
 Lab File: VX047722.D
 Acq: 23 Sep 2025 10:48

Tgt Ion: 77 Resp: 62464
 Ion Ratio Lower Upper
 77 100
 97 22.1 10.9 32.7

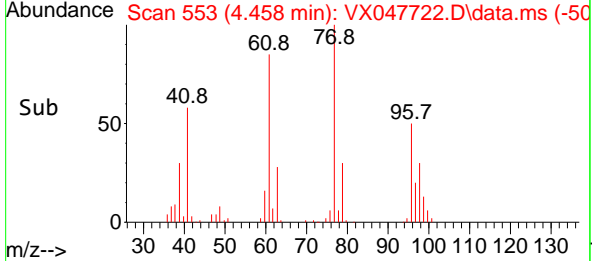
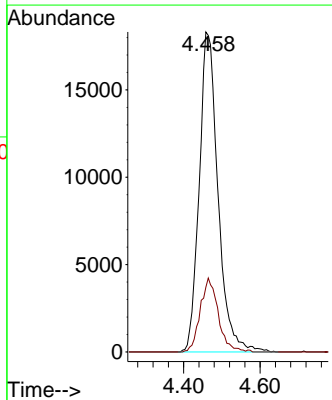
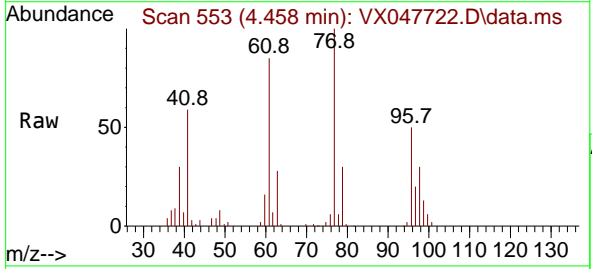

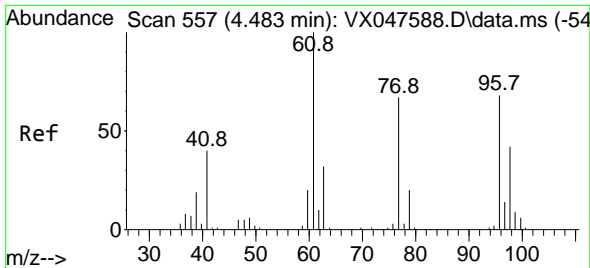

#27
 cis-1,2-Dichloroethene
 Concen: 17.616 ug/l
 RT: 4.476 min Scan# 51
 Delta R.T. -0.007 min
 Lab File: VX047722.D
 Acq: 23 Sep 2025 10:48

Instrument : MSVOA_X
 ClientSampleId : VX0923WBS01

Tgt Ion	Resp	Lower	Upper
96	48925		
96	100		
61	145.8	0.0	303.2
98	62.5	0.0	127.8

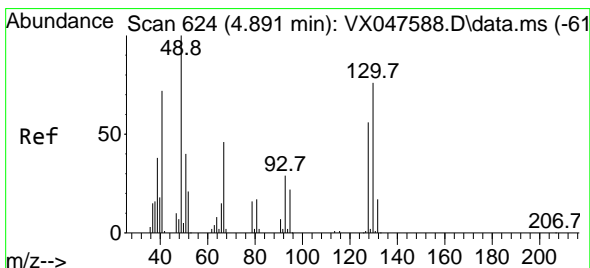
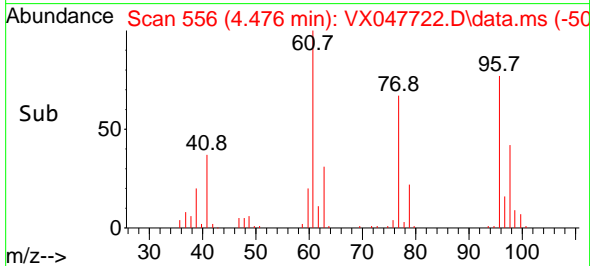
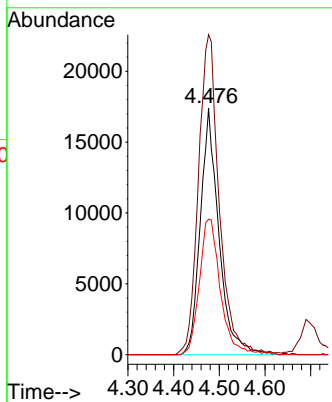
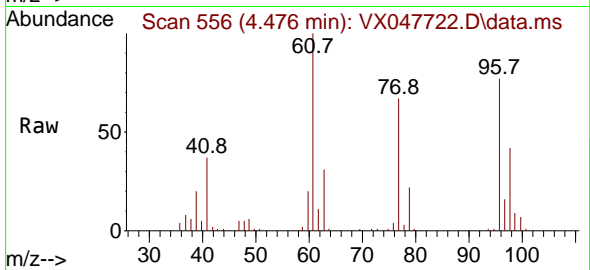

#28
 Bromochloromethane
 Concen: 17.147 ug/l
 RT: 4.885 min Scan# 623
 Delta R.T. -0.007 min
 Lab File: VX047722.D
 Acq: 23 Sep 2025 10:48

Tgt Ion	Resp	Lower	Upper
49	33516		
49	100		
129	1.8	0.0	3.2
130	74.7	57.8	86.8

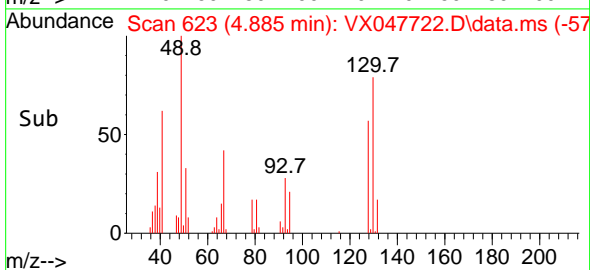
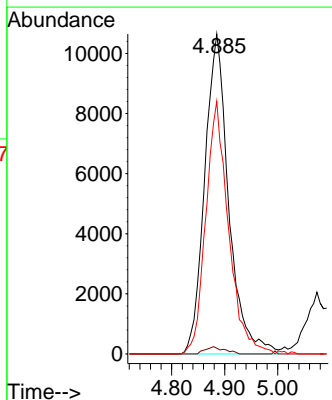
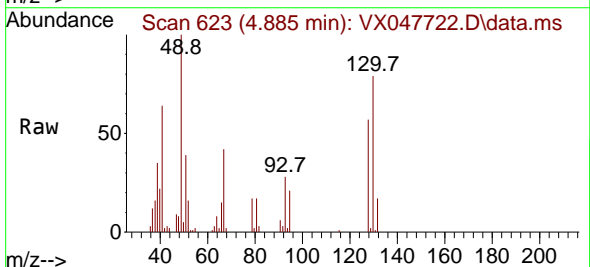

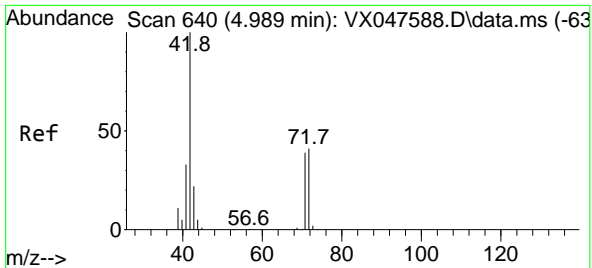

#29
 Tetrahydrofuran
 Concen: 83.890 ug/l
 RT: 4.989 min Scan# 64
 Delta R.T. -0.000 min
 Lab File: VX047722.D
 Acq: 23 Sep 2025 10:48

Instrument :
 MSVOA_X
 ClientSampleId :
 VX0923WBS01

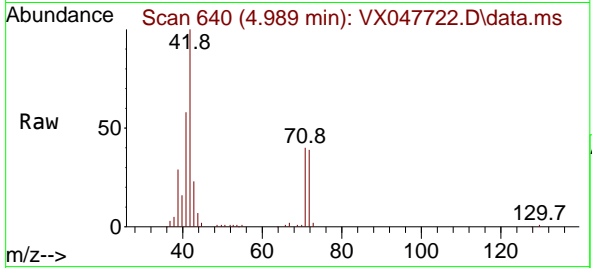

Tgt Ion: 42 Resp: 77241
 Ion Ratio Lower Upper
 42 100
 72 43.6 34.2 51.2
 71 40.0 31.9 47.9

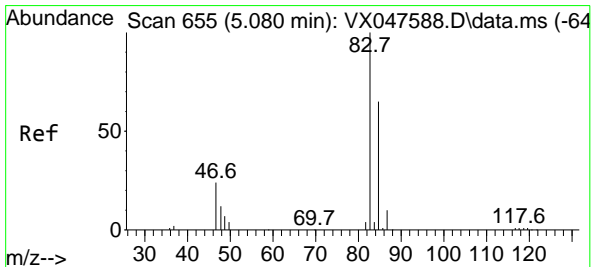
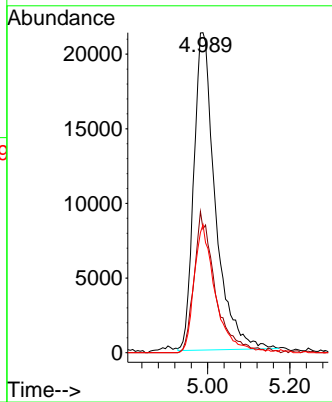
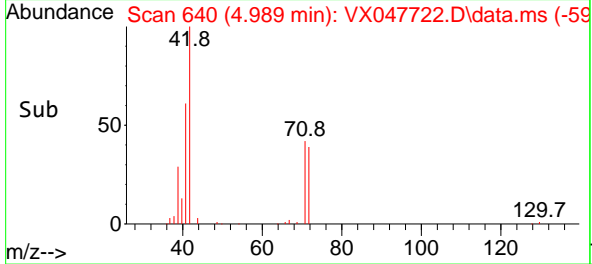

#30
 Chloroform
 Concen: 17.499 ug/l
 RT: 5.074 min Scan# 654
 Delta R.T. -0.007 min
 Lab File: VX047722.D
 Acq: 23 Sep 2025 10:48

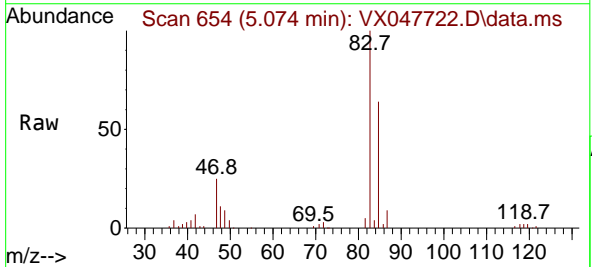

Tgt Ion: 83 Resp: 79171
 Ion Ratio Lower Upper
 83 100
 85 63.8 51.8 77.6

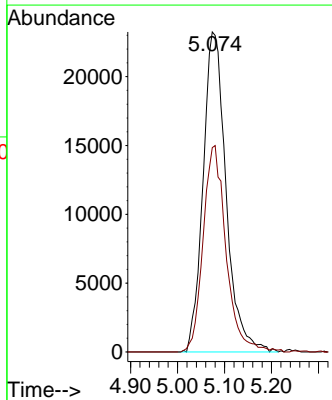
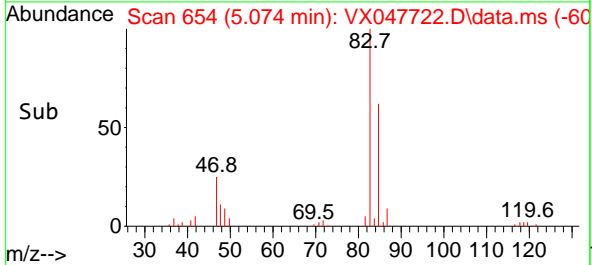

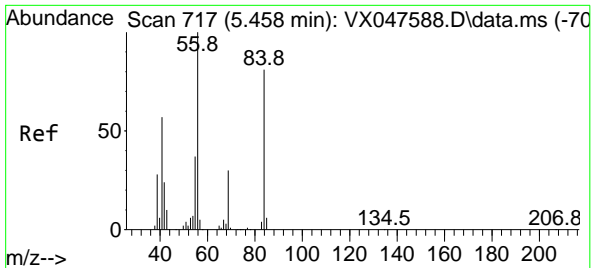

#31
 Cyclohexane
 Concen: 16.705 ug/l
 RT: 5.452 min Scan# 716
 Delta R.T. -0.007 min
 Lab File: VX047722.D
 Acq: 23 Sep 2025 10:48

Instrument : MSVOA_X
 ClientSampleId : VX0923WBS01

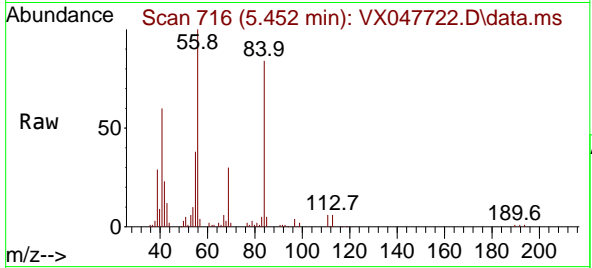

Tgt Ion: 56 Resp: 62292

Ion	Ratio	Lower	Upper
56	100		
69	29.6	23.8	35.8
84	84.1	64.6	97.0

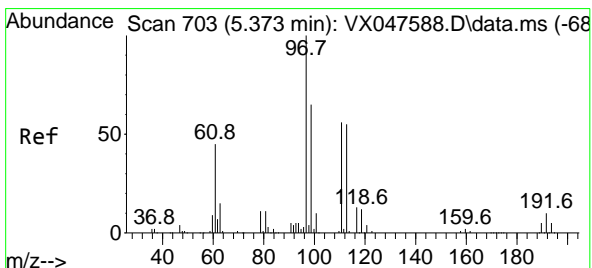
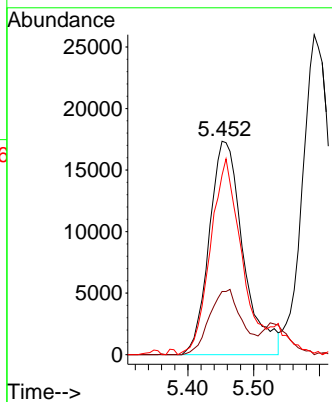
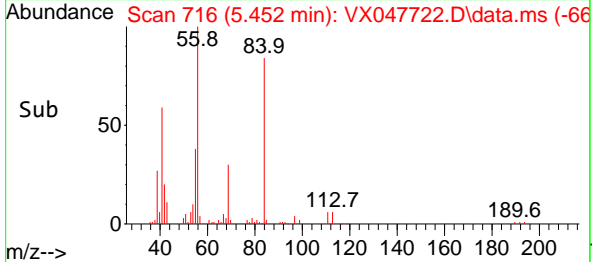

#32
 1,1,1-Trichloroethane
 Concen: 16.864 ug/l
 RT: 5.367 min Scan# 702
 Delta R.T. -0.007 min
 Lab File: VX047722.D
 Acq: 23 Sep 2025 10:48

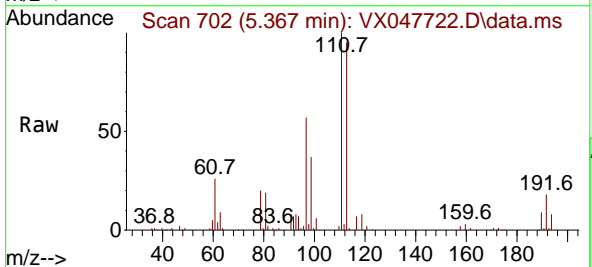

Tgt Ion: 97 Resp: 64718

Ion	Ratio	Lower	Upper
97	100		
99	64.2	50.6	76.0
61	45.1	35.8	53.8

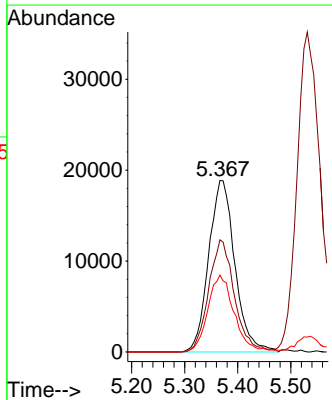
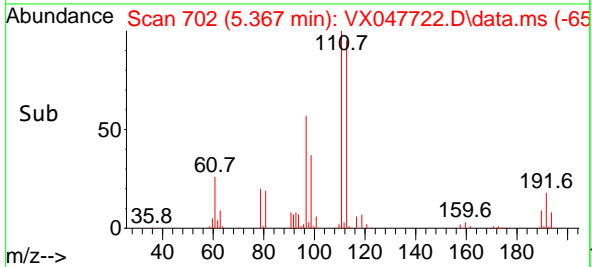

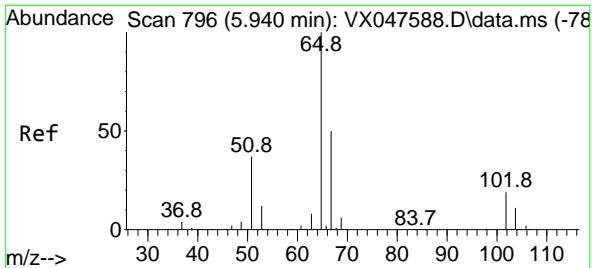

#33
 1,2-Dichloroethane-d4
 Concen: 48.793 ug/l
 RT: 5.940 min Scan# 796
 Delta R.T. -0.000 min
 Lab File: VX047722.D
 Acq: 23 Sep 2025 10:48

Instrument : MSVOA_X
 ClientSampleId : VX0923WBS01

Tgt Ion: 65 Resp: 137693
 Ion Ratio Lower Upper
 65 100
 67 51.8 0.0 103.0

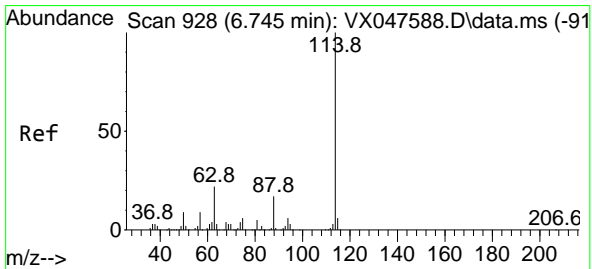
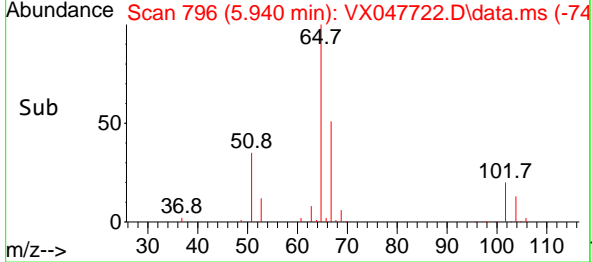
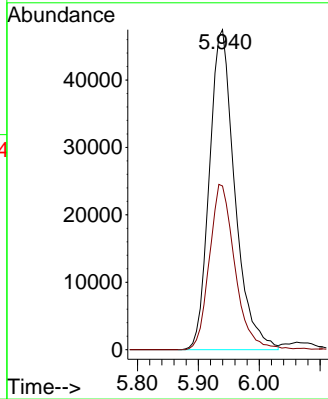
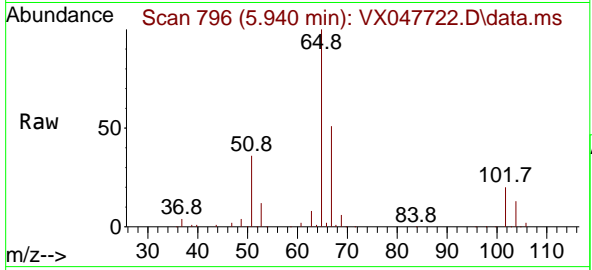

#34
 1,4-Difluorobenzene
 Concen: 50.000 ug/l
 RT: 6.744 min Scan# 928
 Delta R.T. -0.000 min
 Lab File: VX047722.D
 Acq: 23 Sep 2025 10:48

Tgt Ion: 114 Resp: 322501
 Ion Ratio Lower Upper
 114 100
 63 21.5 0.0 44.0
 88 16.9 0.0 34.2

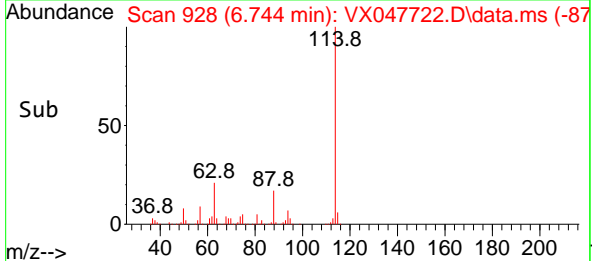
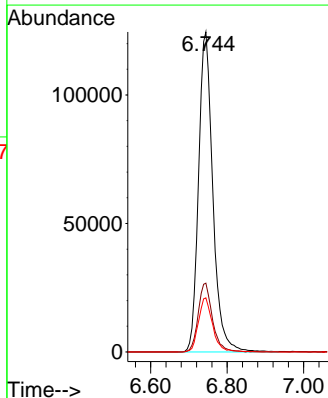
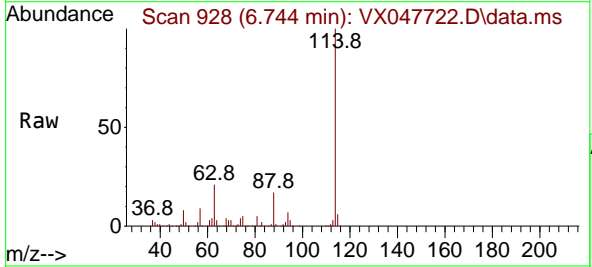

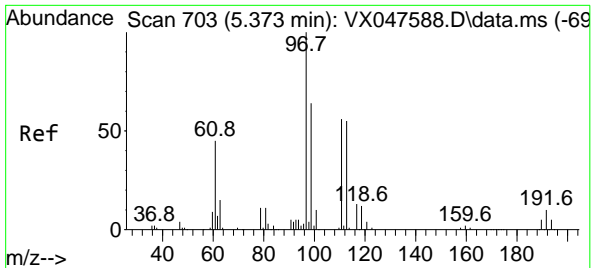

#35
 Dibromofluoromethane
 Concen: 47.865 ug/l
 RT: 5.367 min Scan# 702
 Delta R.T. -0.007 min
 Lab File: VX047722.D
 Acq: 23 Sep 2025 10:48

Instrument :
 MSVOA_X
 ClientSampleId :
 VX0923WBS01

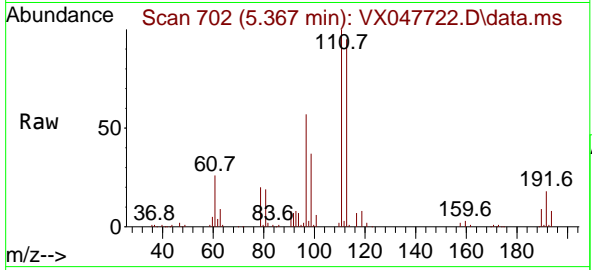

Tgt Ion:113 Resp: 103525
 Ion Ratio Lower Upper
 113 100
 111 102.4 80.9 121.3
 192 18.2 14.2 21.4

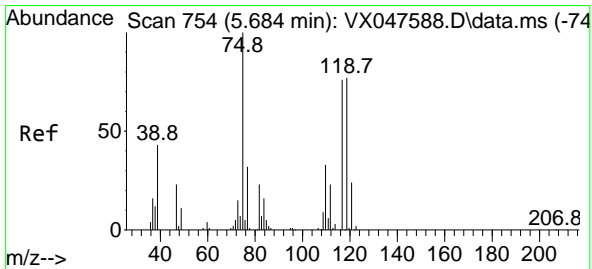
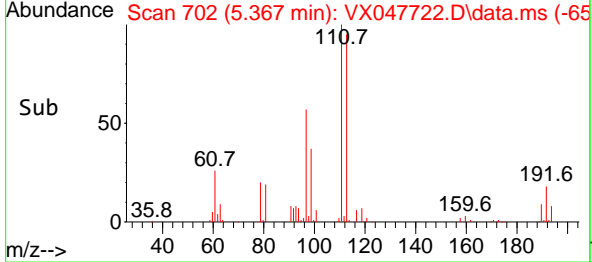
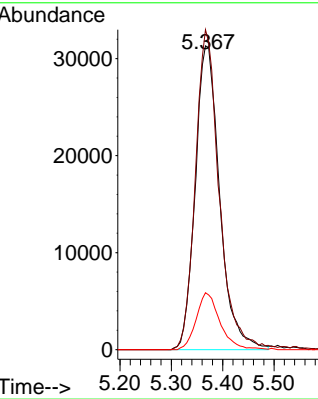

#36
 1,1-Dichloropropene
 Concen: 16.125 ug/l
 RT: 5.677 min Scan# 753
 Delta R.T. -0.007 min
 Lab File: VX047722.D
 Acq: 23 Sep 2025 10:48

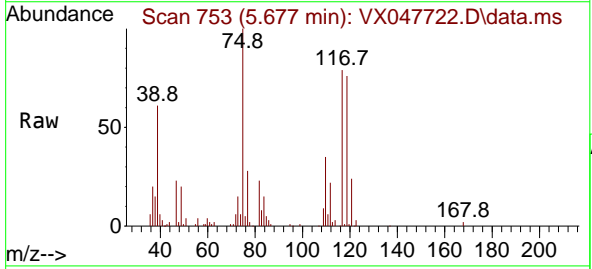

Tgt Ion: 75 Resp: 50963
 Ion Ratio Lower Upper
 75 100
 110 34.5 16.7 50.1
 77 31.1 24.3 36.5

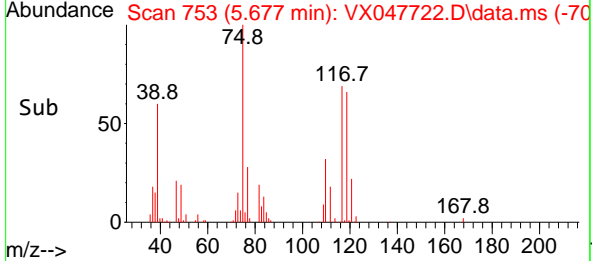
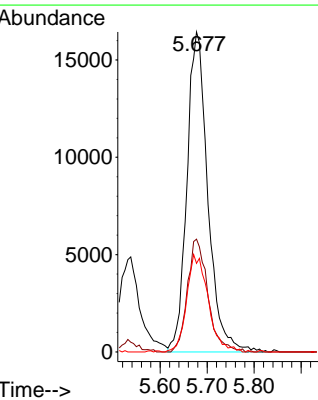

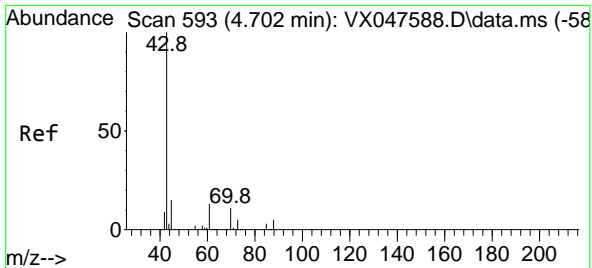

#37
 Ethyl Acetate
 Concen: 15.510 ug/l
 RT: 4.690 min Scan# 591
 Delta R.T. -0.013 min
 Lab File: VX047722.D
 Acq: 23 Sep 2025 10:48

Instrument : MSVOA_X
 ClientSampleId : VX0923WBS01

Tgt Ion:	Resp:	Lower	Upper
43	100		
61	12.1	9.8	14.8
70	10.0	7.9	11.9

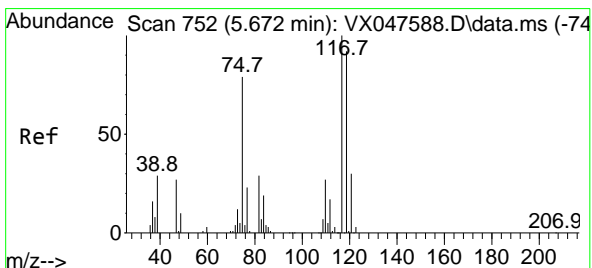
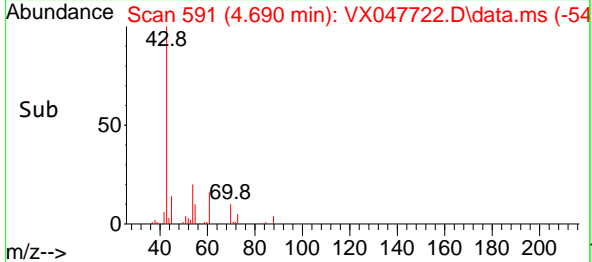
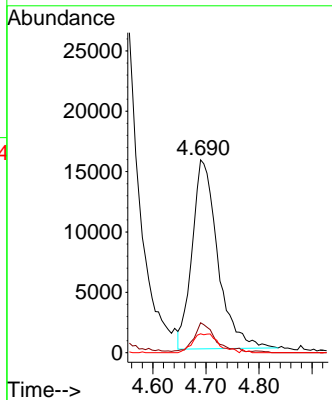
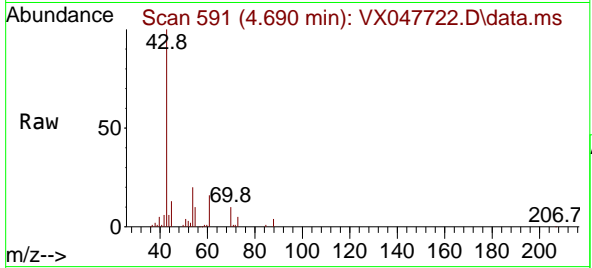

#38
 Carbon Tetrachloride
 Concen: 15.990 ug/l
 RT: 5.659 min Scan# 750
 Delta R.T. -0.013 min
 Lab File: VX047722.D
 Acq: 23 Sep 2025 10:48

Tgt Ion:	Resp:	Lower	Upper
117	100		
119	96.3	73.4	110.2
121	31.5	23.8	35.6

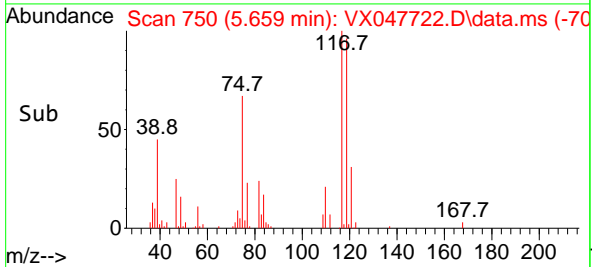
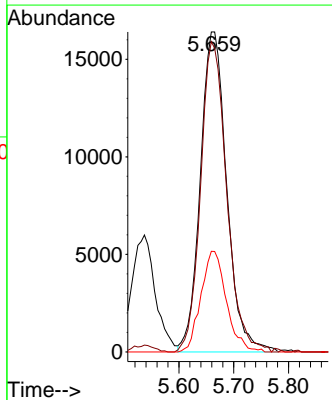
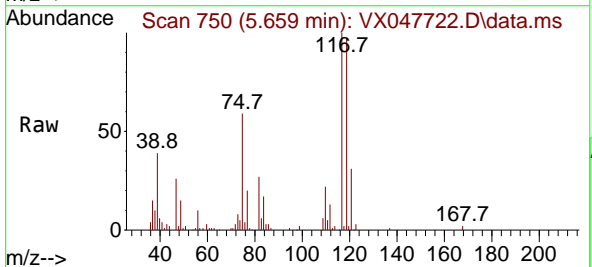

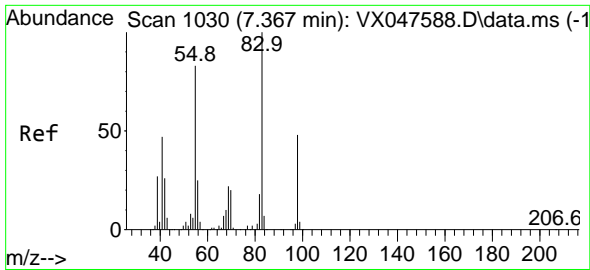

#39
 Methylcyclohexane
 Concen: 15.873 ug/l
 RT: 7.366 min Scan# 1030
 Delta R.T. -0.000 min
 Lab File: VX047722.D
 Acq: 23 Sep 2025 10:48

Instrument : MSVOA_X
 ClientSampleId : VX0923WBS01

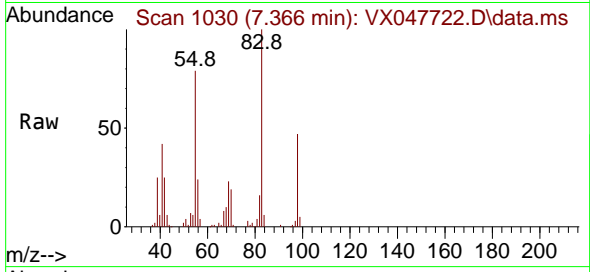

Tgt Ion: 83 Resp: 56945
 Ion Ratio Lower Upper
 83 100
 55 79.1 66.4 99.6
 98 47.0 38.1 57.1

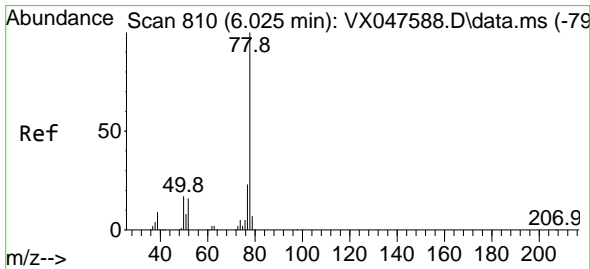
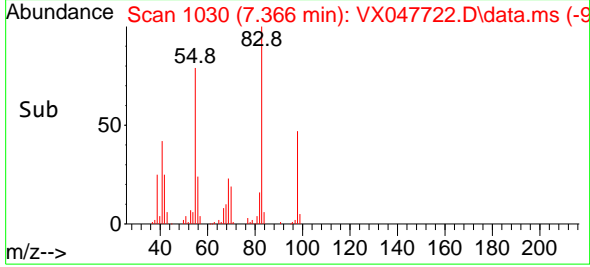
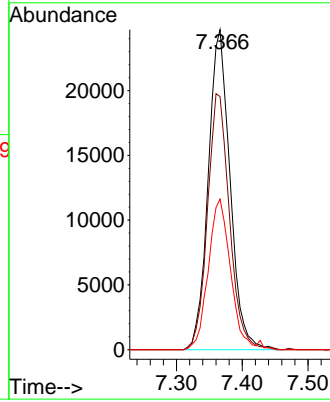

#40
 Benzene
 Concen: 17.221 ug/l
 RT: 6.025 min Scan# 810
 Delta R.T. -0.000 min
 Lab File: VX047722.D
 Acq: 23 Sep 2025 10:48

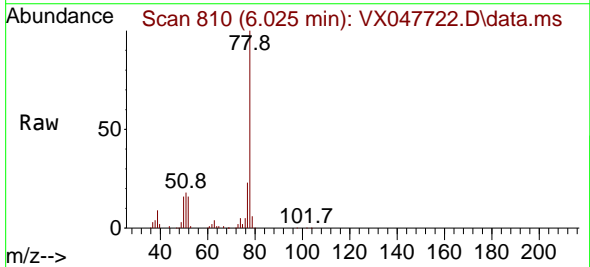

Tgt Ion: 78 Resp: 165305
 Ion Ratio Lower Upper
 78 100
 77 23.2 18.8 28.2

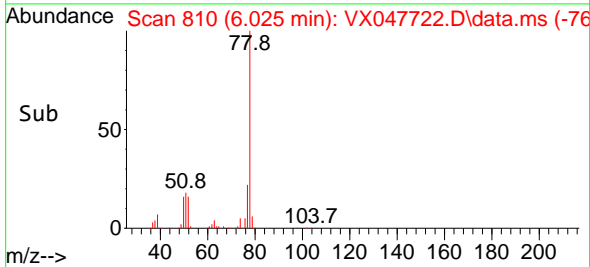
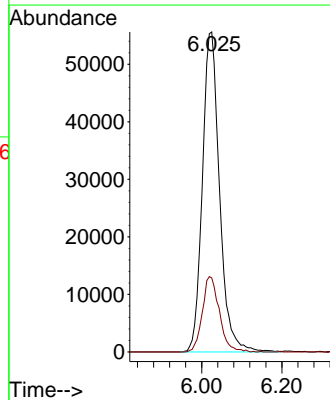

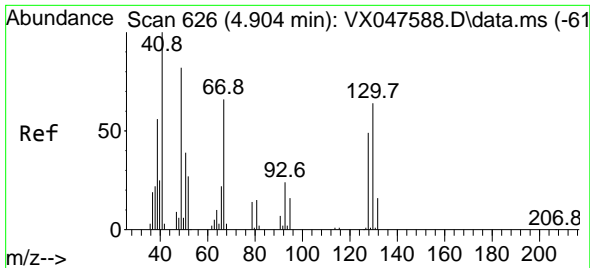

#41
 Methacrylonitrile
 Concen: 16.564 ug/l
 RT: 4.903 min Scan# 61
 Delta R.T. -0.000 min
 Lab File: VX047722.D
 Acq: 23 Sep 2025 10:48

Instrument :
 MSVOA_X
 ClientSampleId :
 VX0923WBS01

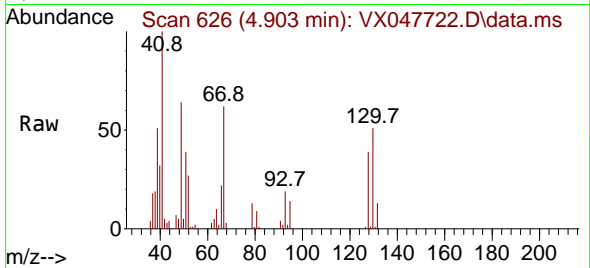

Tgt Ion: 41 Resp: 28937

Ion	Ratio	Lower	Upper
41	100		
39	56.8	43.3	64.9
67	74.9	58.6	87.8
52	32.4	26.0	39.0

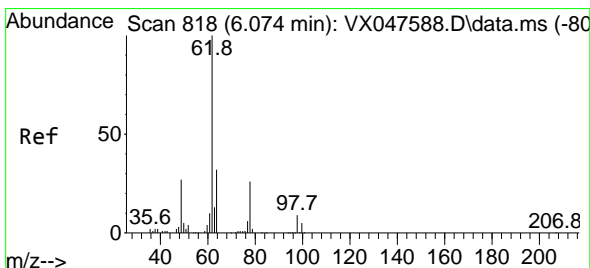
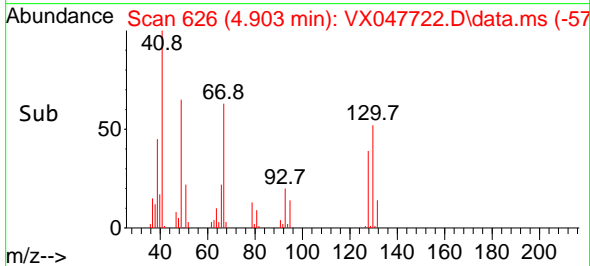
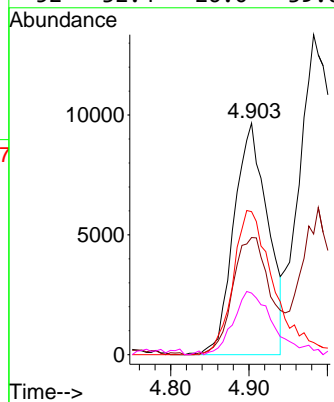

#42
 1,2-Dichloroethane
 Concen: 16.768 ug/l
 RT: 6.068 min Scan# 817
 Delta R.T. -0.007 min
 Lab File: VX047722.D
 Acq: 23 Sep 2025 10:48

Tgt Ion: 62 Resp: 61242

Ion	Ratio	Lower	Upper
62	100		
98	9.2	0.0	17.0

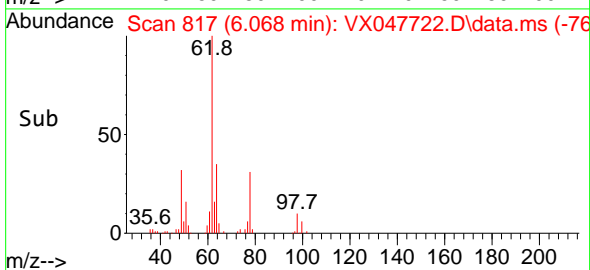
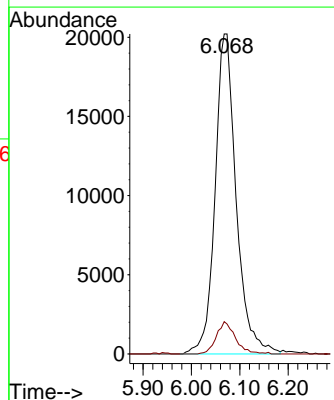
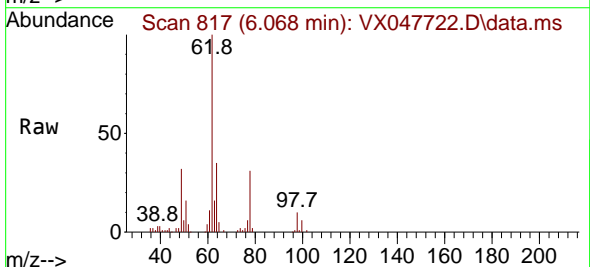

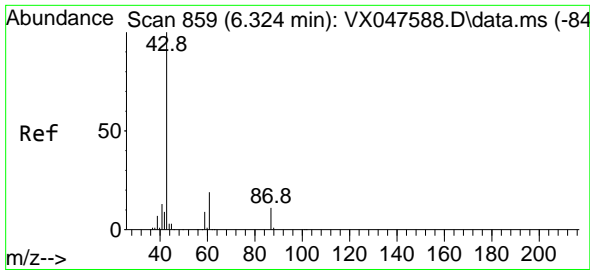

#43
 Isopropyl Acetate
 Concen: 16.644 ug/l
 RT: 6.318 min Scan# 81
 Delta R.T. -0.007 min
 Lab File: VX047722.D
 Acq: 23 Sep 2025 10:48

Instrument :
 MSVOA_X
 ClientSampleId :
 VX0923WBS01

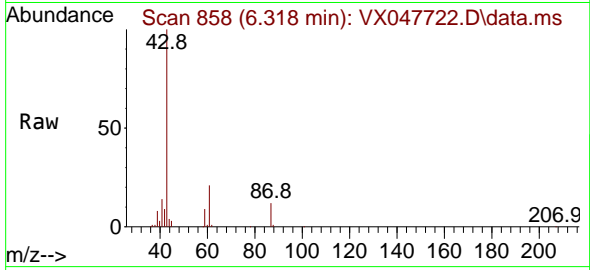

Tgt Ion: 43 Resp: 92375
 Ion Ratio Lower Upper
 43 100
 61 18.9 15.2 22.8
 87 11.9 9.6 14.4

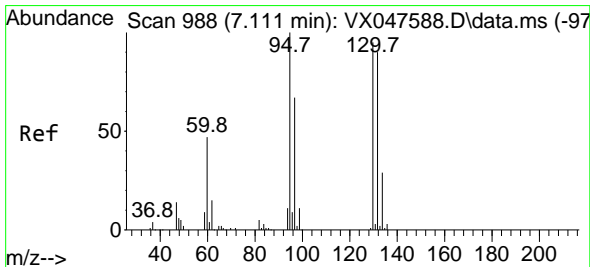
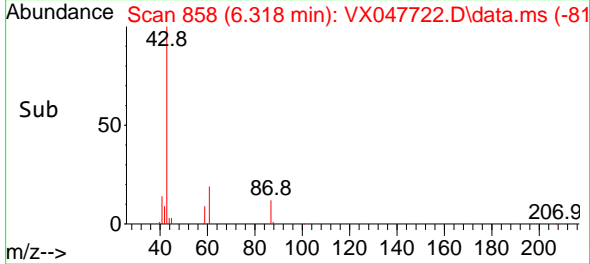
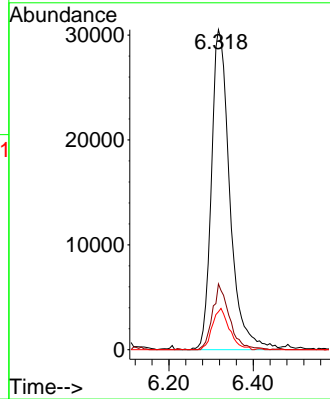

#44
 Trichloroethene
 Concen: 17.292 ug/l
 RT: 7.110 min Scan# 988
 Delta R.T. -0.000 min
 Lab File: VX047722.D
 Acq: 23 Sep 2025 10:48

Tgt Ion:130 Resp: 40129
 Ion Ratio Lower Upper
 130 100
 95 99.3 0.0 210.8

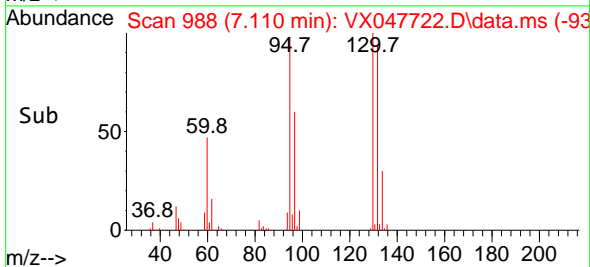
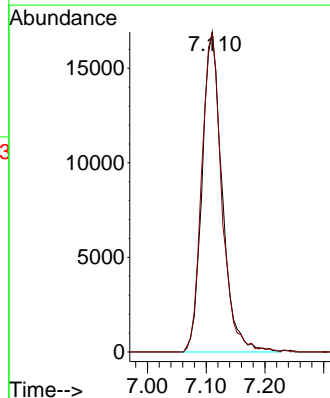
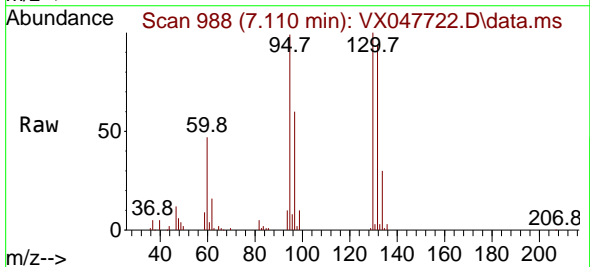

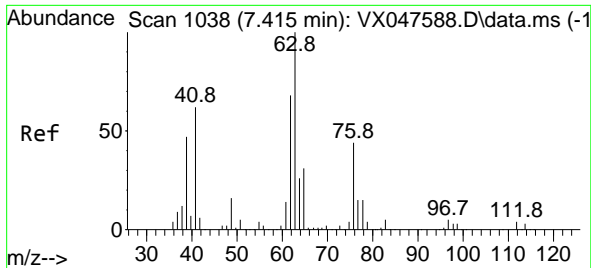

#45
 1,2-Dichloropropane
 Concen: 17.100 ug/l
 RT: 7.415 min Scan# 1038
 Delta R.T. -0.000 min
 Lab File: VX047722.D
 Acq: 23 Sep 2025 10:48

Instrument : MSVOA_X
 ClientSampleId : VX0923WBS01

Tgt Ion: 63 Resp: 42032
 Ion Ratio Lower Upper
 63 100
 65 29.6 24.7 37.1

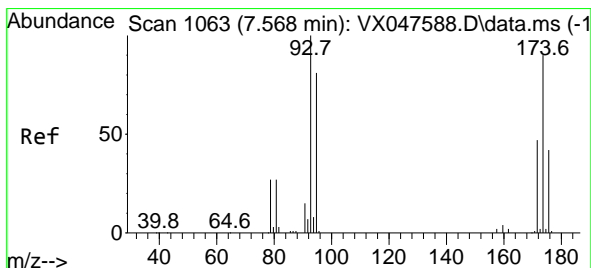
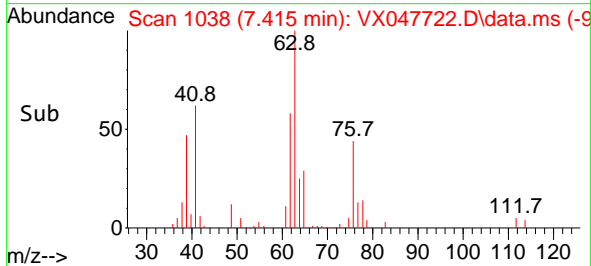
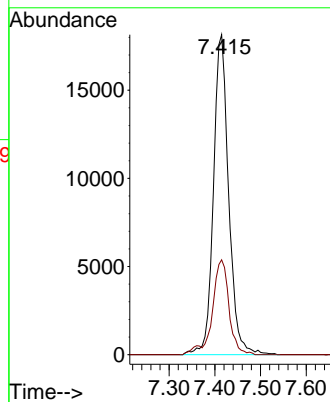
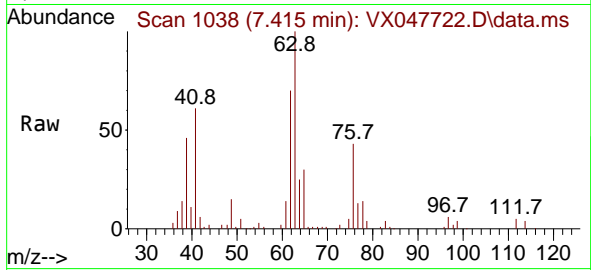

#46
 Dibromomethane
 Concen: 17.225 ug/l
 RT: 7.561 min Scan# 1062
 Delta R.T. -0.007 min
 Lab File: VX047722.D
 Acq: 23 Sep 2025 10:48

Tgt Ion: 93 Resp: 30810
 Ion Ratio Lower Upper
 93 100
 95 79.8 65.0 97.6
 174 90.5 71.6 107.4

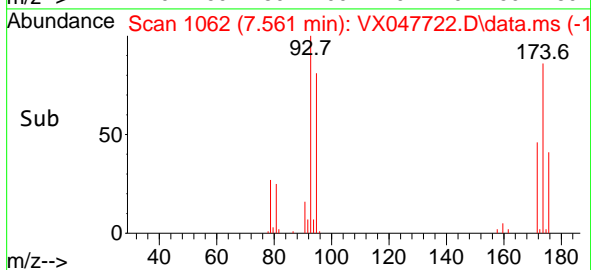
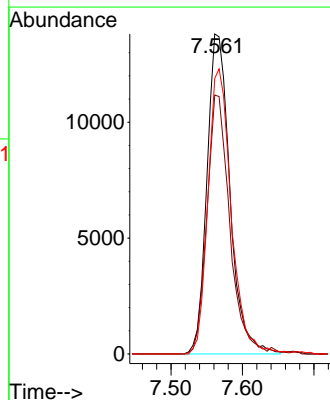
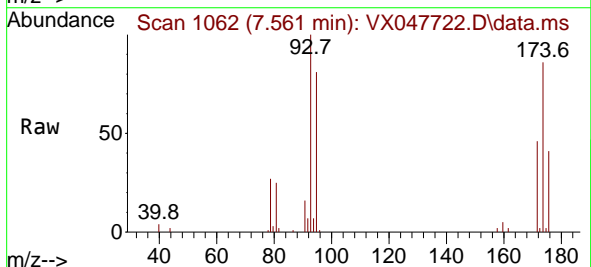

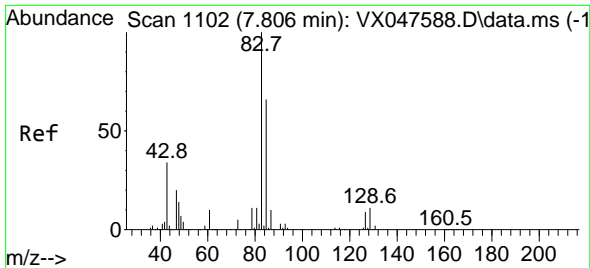

#47
 Bromodichloromethane
 Concen: 16.951 ug/l
 RT: 7.805 min Scan# 1102
 Delta R.T. -0.000 min
 Lab File: VX047722.D
 Acq: 23 Sep 2025 10:48

Instrument :

MSVOA_X

ClientSampleId :

VX0923WBS01

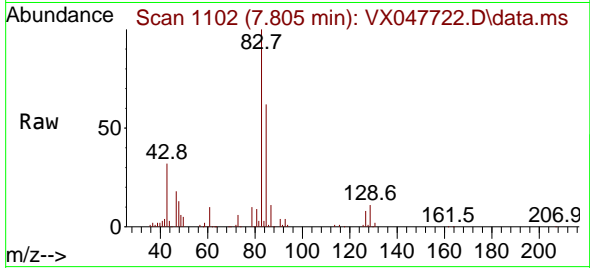

Tgt Ion: 83 Resp: 62567

Ion	Ratio	Lower	Upper
83	100		
85	62.0	52.5	78.7
127	8.4	6.9	10.3

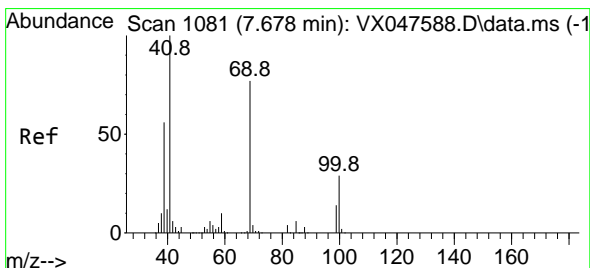
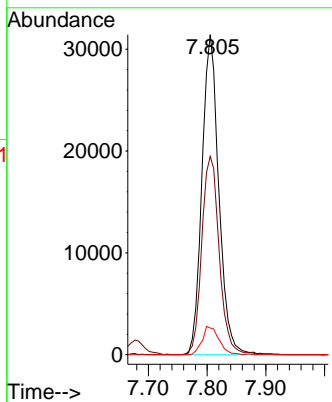
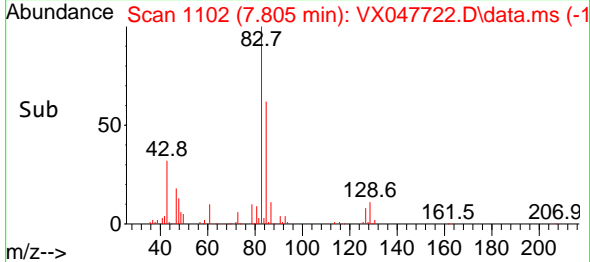

#48
 Methyl methacrylate
 Concen: 16.425 ug/l
 RT: 7.677 min Scan# 1081
 Delta R.T. -0.000 min
 Lab File: VX047722.D
 Acq: 23 Sep 2025 10:48

Tgt Ion: 41 Resp: 45405

Ion	Ratio	Lower	Upper
41	100		
69	78.7	61.4	92.2
39	54.4	45.8	68.6

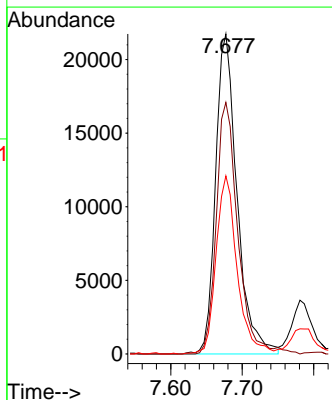
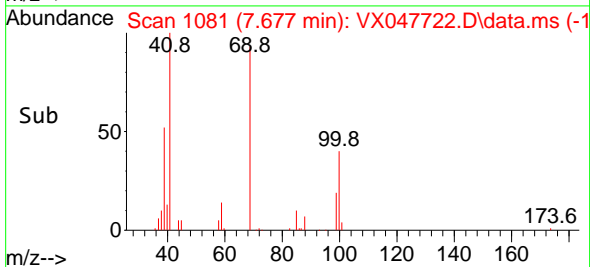
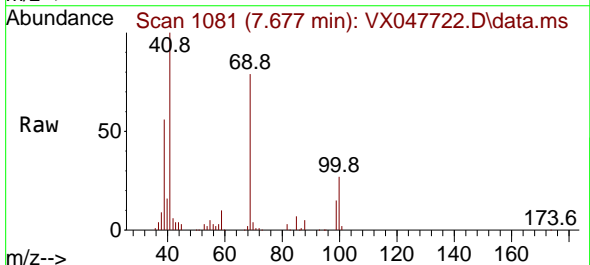

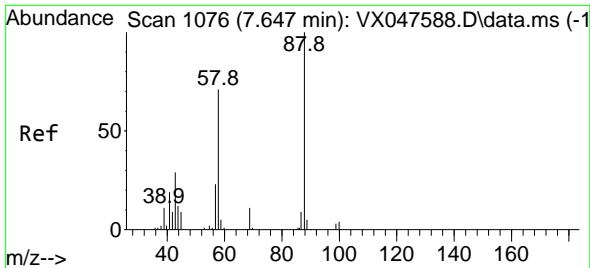

#49
 1,4-Dioxane
 Concen: 375.083 ug/l
 RT: 7.647 min Scan# 1076
 Delta R.T. -0.000 min
 Lab File: VX047722.D
 Acq: 23 Sep 2025 10:48

Instrument : MSVOA_X
 ClientSampleId : VX0923WBS01

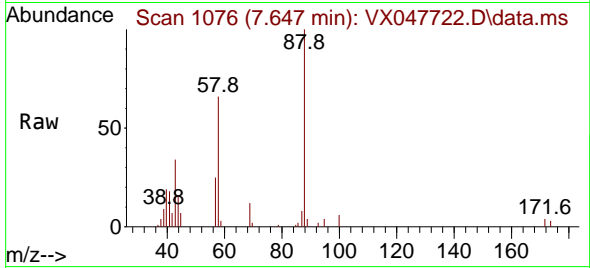

Tgt Ion: 88 Resp: 10479
 Ion Ratio Lower Upper
 88 100
 43 42.7 30.2 45.2
 58 74.5 59.5 89.3

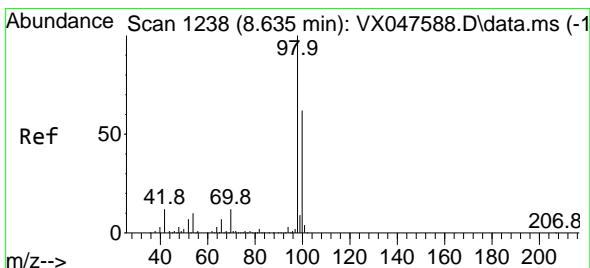
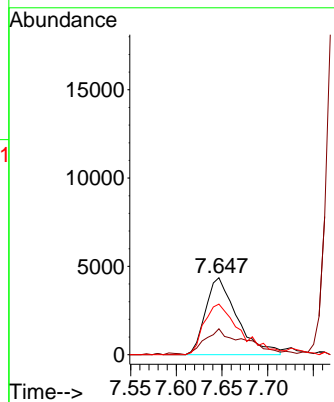
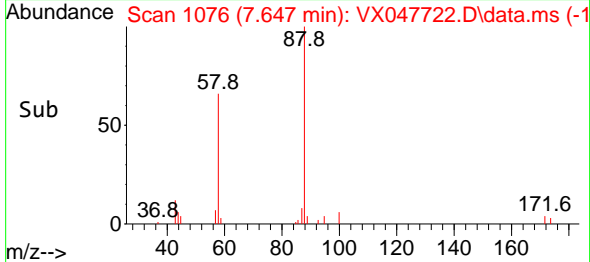

#50
 Toluene-d8
 Concen: 46.279 ug/l
 RT: 8.634 min Scan# 1238
 Delta R.T. -0.000 min
 Lab File: VX047722.D
 Acq: 23 Sep 2025 10:48

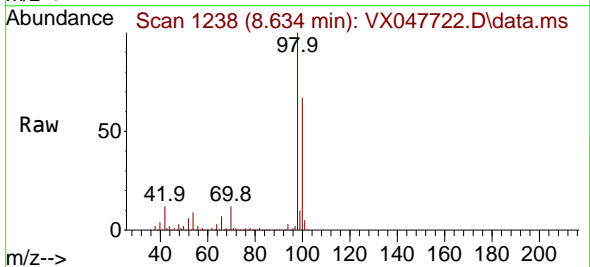

Tgt Ion: 98 Resp: 346350
 Ion Ratio Lower Upper
 98 100
 100 67.3 53.0 79.4

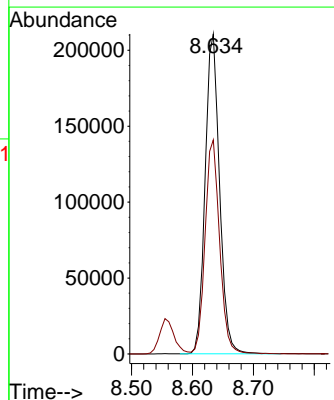
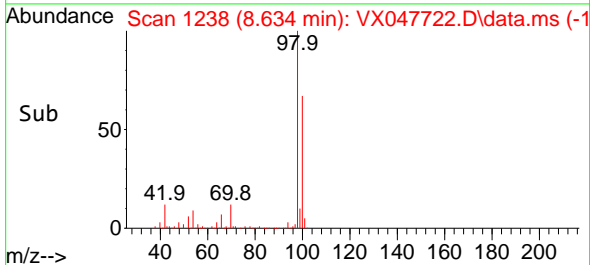

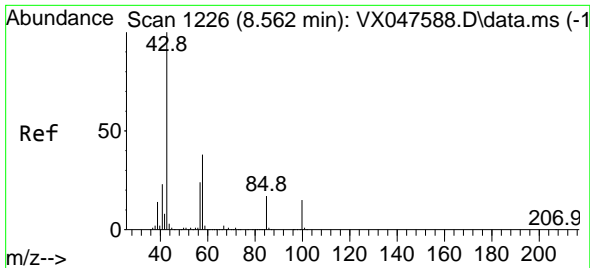

#51
 4-Methyl-2-Pentanone
 Concen: 86.432 ug/l
 RT: 8.555 min Scan# 1225
 Delta R.T. -0.007 min
 Lab File: VX047722.D
 Acq: 23 Sep 2025 10:48

Instrument : MSVOA_X
 ClientSampleId : VX0923WBS01

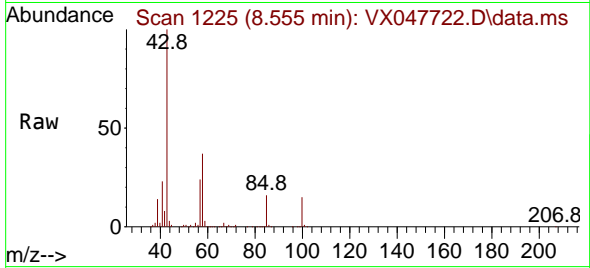

Tgt Ion: 43 Resp: 265960
 Ion Ratio Lower Upper
 43 100
 58 37.2 30.3 45.5

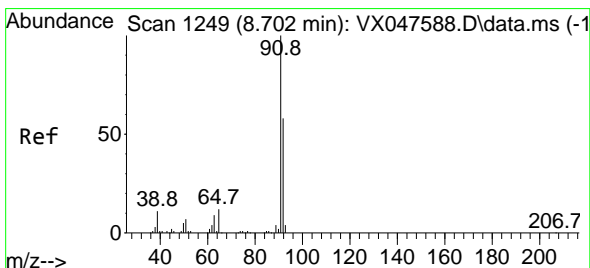
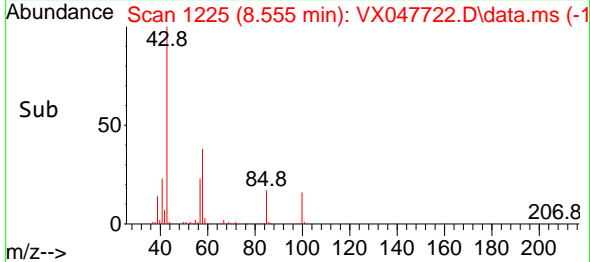
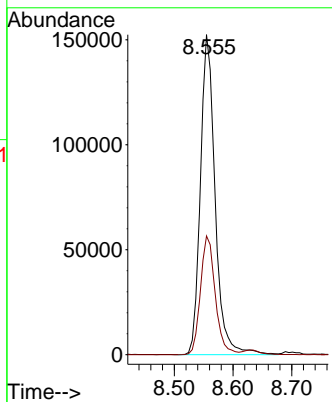

#52
 Toluene
 Concen: 16.763 ug/l
 RT: 8.701 min Scan# 1249
 Delta R.T. -0.000 min
 Lab File: VX047722.D
 Acq: 23 Sep 2025 10:48

Tgt Ion: 92 Resp: 99135
 Ion Ratio Lower Upper
 92 100
 91 174.3 137.1 205.7

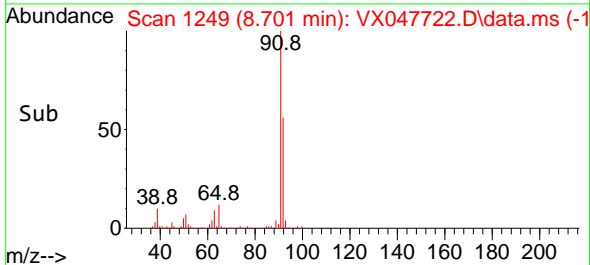
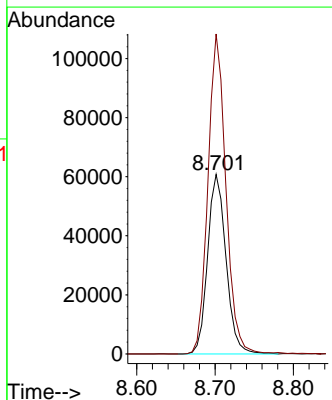
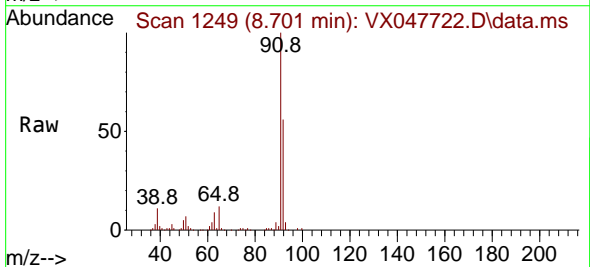

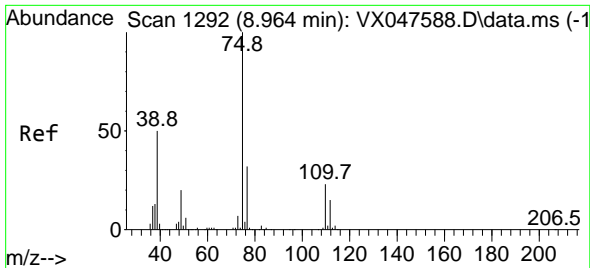

#53
 t-1,3-Dichloropropene
 Concen: 16.507 ug/l
 RT: 8.963 min Scan# 1191
 Delta R.T. -0.001 min
 Lab File: VX047722.D
 Acq: 23 Sep 2025 10:48

Instrument : MSVOA_X
 ClientSampleId : VX0923WBS01

Tgt Ion: 75 Resp: 62147
 Ion Ratio Lower Upper
 75 100
 77 30.4 25.4 38.2

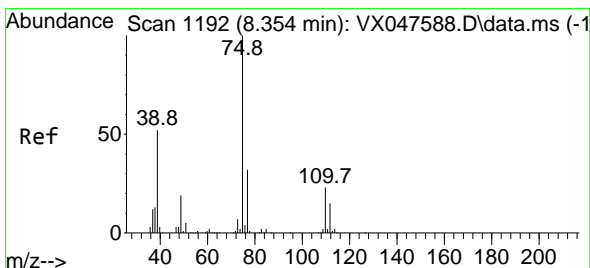
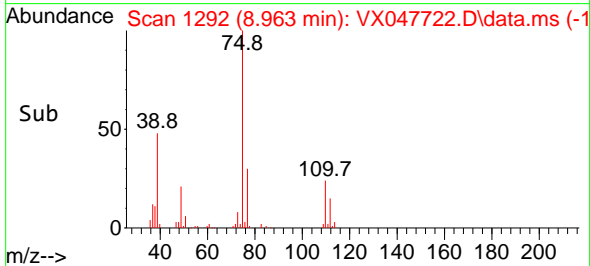
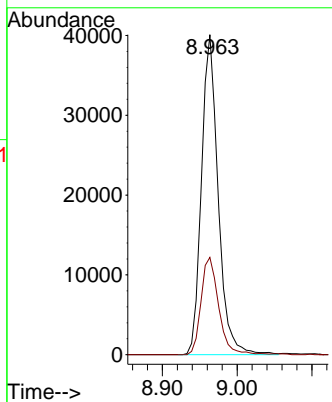
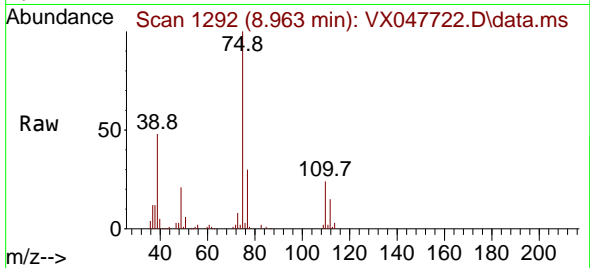

#54
 cis-1,3-Dichloropropene
 Concen: 16.992 ug/l
 RT: 8.348 min Scan# 1191
 Delta R.T. -0.007 min
 Lab File: VX047722.D
 Acq: 23 Sep 2025 10:48

Tgt Ion: 75 Resp: 68379
 Ion Ratio Lower Upper
 75 100
 77 33.1 25.8 38.6
 39 52.7 41.4 62.2

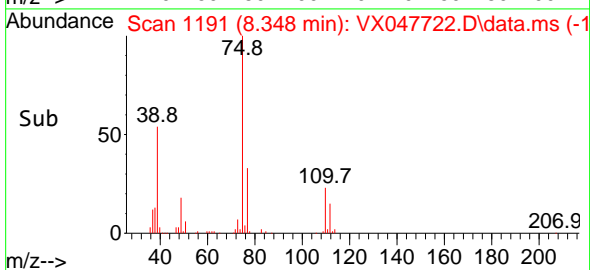
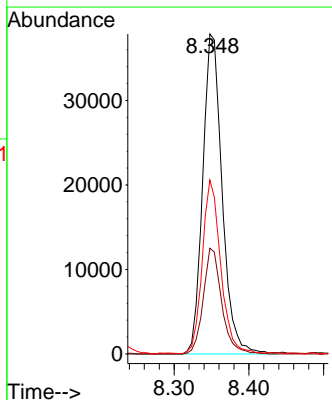
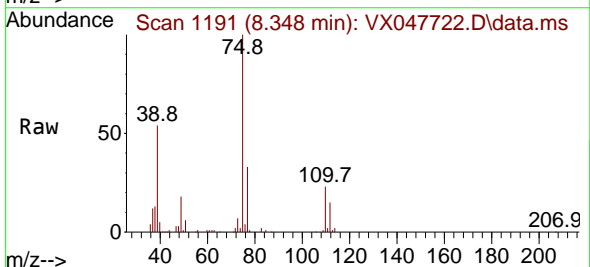

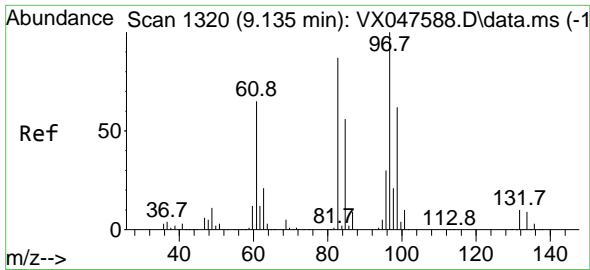

#55
 1,1,2-Trichloroethane
 Concen: 17.497 ug/l
 RT: 9.134 min Scan# 11
 Delta R.T. -0.000 min
 Lab File: VX047722.D
 Acq: 23 Sep 2025 10:48

Instrument :
 MSVOA_X
 ClientSampleId :
 VX0923WBS01

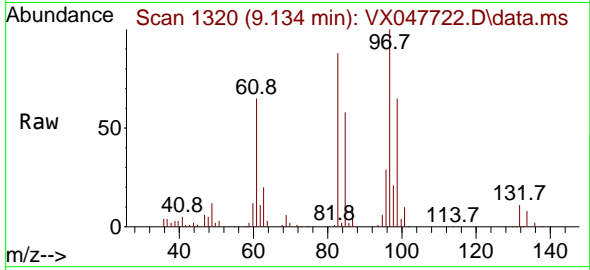

Tgt Ion: 97 Resp: 39900

Ion	Ratio	Lower	Upper
97	100		
83	87.8	69.6	104.4
85	57.6	45.0	67.6
99	65.1	49.6	74.4

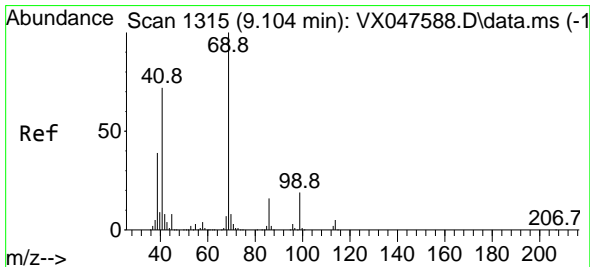
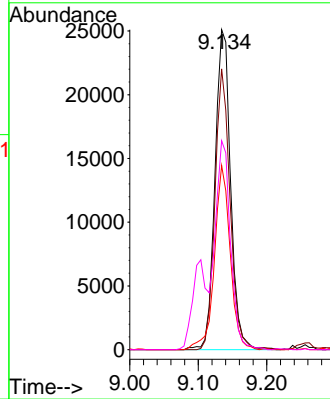
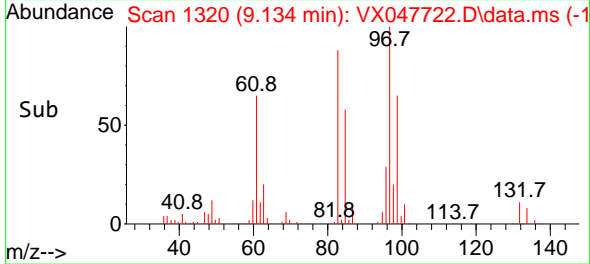

#56
 Ethyl methacrylate
 Concen: 16.887 ug/l
 RT: 9.098 min Scan# 1314
 Delta R.T. -0.007 min
 Lab File: VX047722.D
 Acq: 23 Sep 2025 10:48

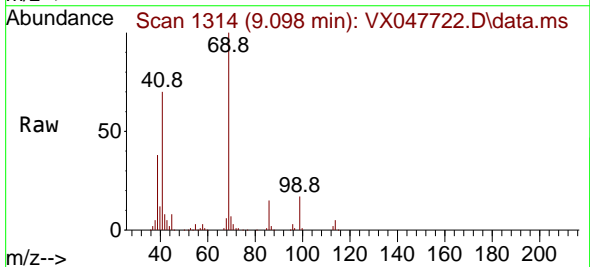

Tgt Ion: 69 Resp: 60478

Ion	Ratio	Lower	Upper
69	100		
41	71.2	58.6	87.8
39	37.7	31.5	47.3

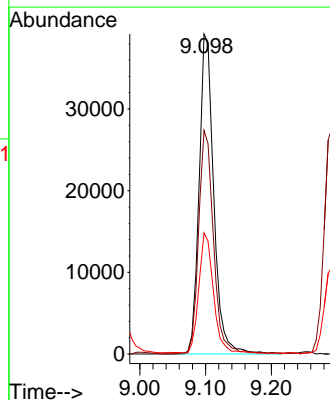
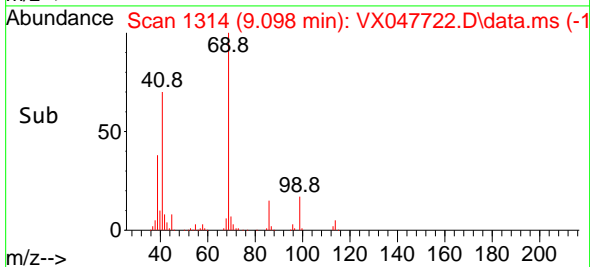

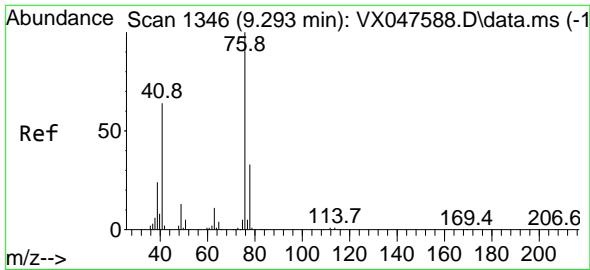

#57
 1,3-Dichloropropane
 Concen: 17.352 ug/l
 RT: 9.293 min Scan# 1134
 Delta R.T. -0.000 min
 Lab File: VX047722.D
 Acq: 23 Sep 2025 10:48

Instrument : MSVOA_X
 ClientSampleId : VX0923WBS01

Tgt Ion: 76 Resp: 67974
 Ion Ratio Lower Upper
 76 100
 78 33.0 26.2 39.4

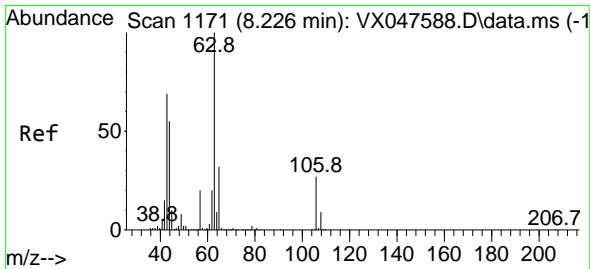
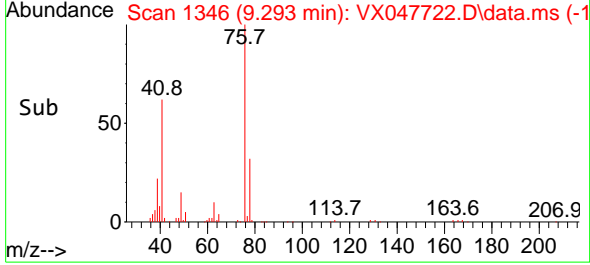
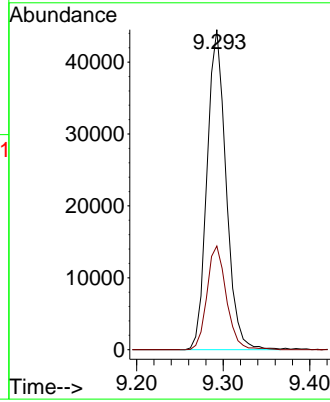
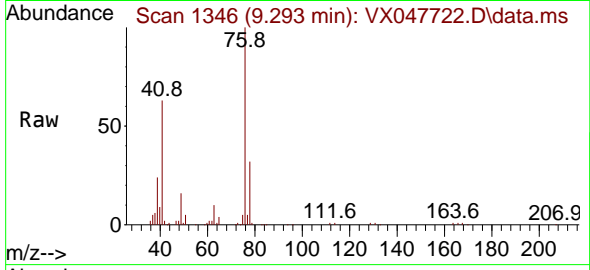

#58
 2-Chloroethyl Vinyl ether
 Concen: 91.233 ug/l
 RT: 8.226 min Scan# 1171
 Delta R.T. -0.000 min
 Lab File: VX047722.D
 Acq: 23 Sep 2025 10:48

Tgt Ion: 63 Resp: 143654
 Ion Ratio Lower Upper
 63 100
 106 27.9 21.9 32.9

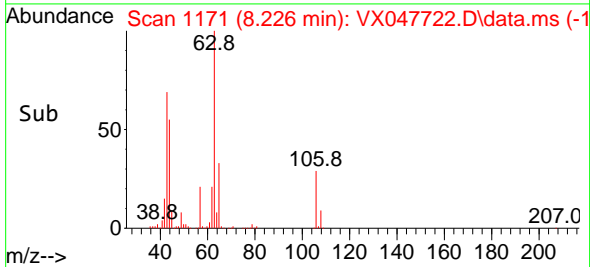
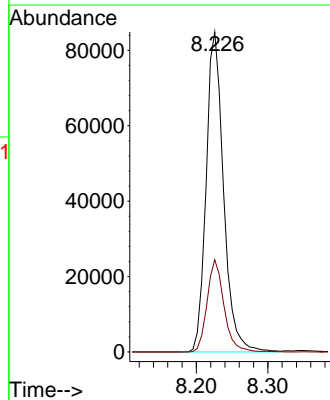
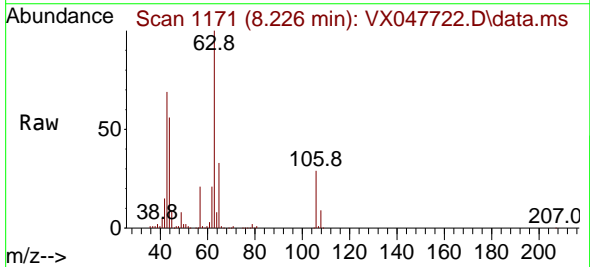

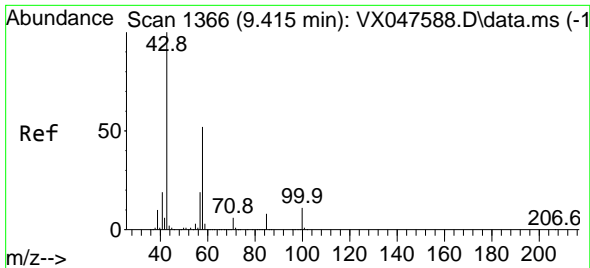

#59
 2-Hexanone
 Concen: 84.272 ug/l
 RT: 9.415 min Scan# 11
 Delta R.T. -0.000 min
 Lab File: VX047722.D
 Acq: 23 Sep 2025 10:48

Instrument : MSVOA_X
 ClientSampleId : VX0923WBS01

Tgt Ion: 43 Resp: 186240
 Ion Ratio Lower Upper
 43 100
 58 52.7 26.1 78.2

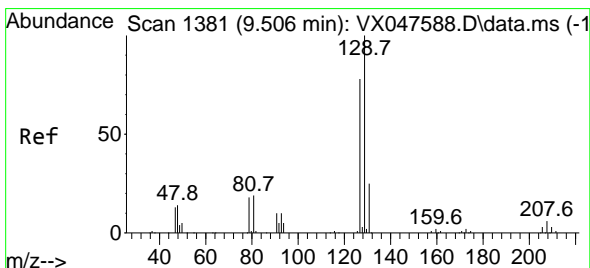
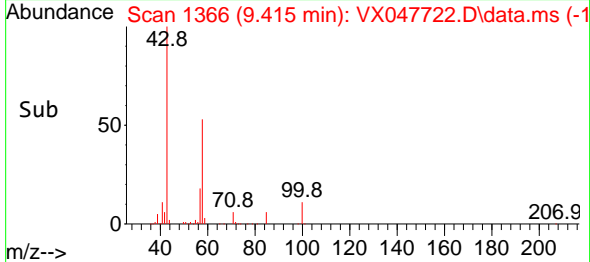
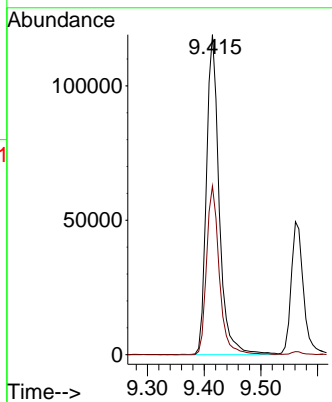
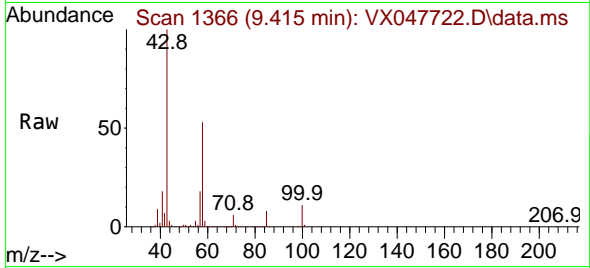

#60
 Dibromochloromethane
 Concen: 17.427 ug/l
 RT: 9.506 min Scan# 1381
 Delta R.T. -0.000 min
 Lab File: VX047722.D
 Acq: 23 Sep 2025 10:48

Tgt Ion:129 Resp: 45791
 Ion Ratio Lower Upper
 129 100
 127 76.2 38.4 115.2

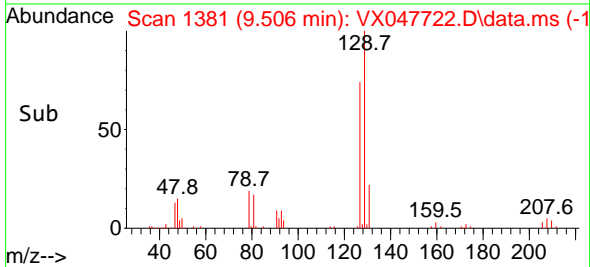
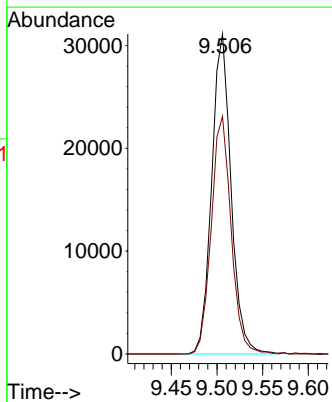
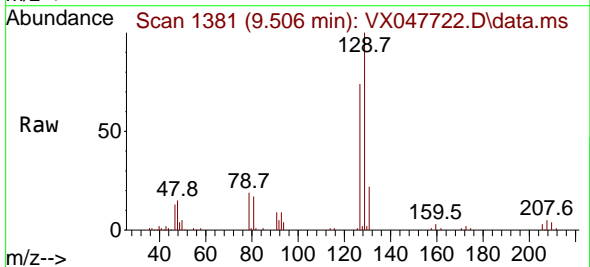

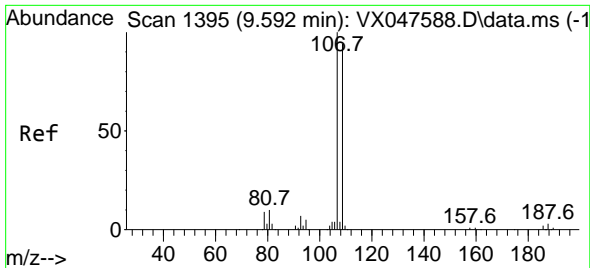

#61
 1,2-Dibromoethane
 Concen: 17.492 ug/l
 RT: 9.591 min Scan# 11
 Delta R.T. -0.000 min
 Lab File: VX047722.D
 Acq: 23 Sep 2025 10:48

Instrument :

MSVOA_X

ClientSampleId :

VX0923WBS01

Tgt Ion:107 Resp: 40629
 Ion Ratio Lower Upper
 107 100
 109 95.8 75.3 112.9

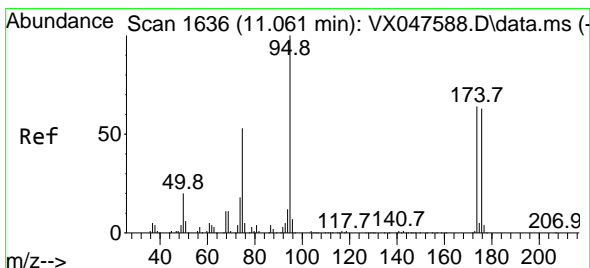
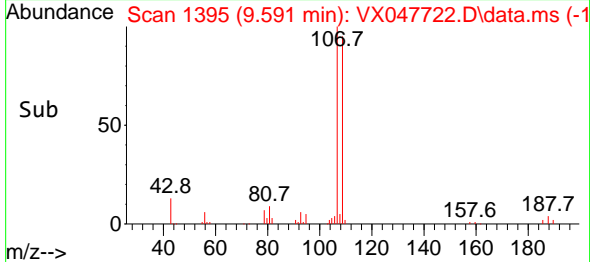
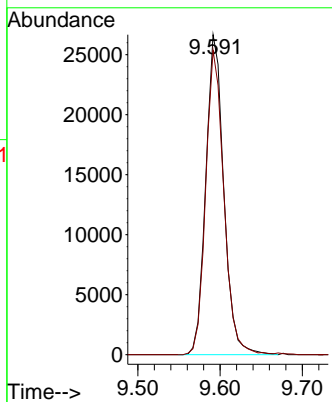
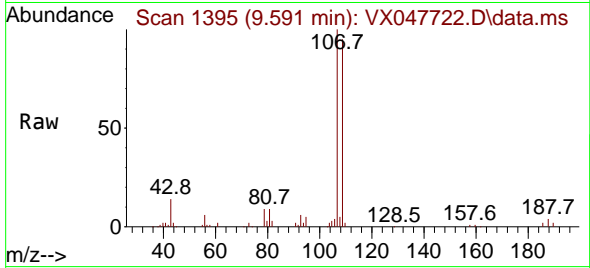

#62
 4-Bromofluorobenzene
 Concen: 48.846 ug/l
 RT: 11.061 min Scan# 1636
 Delta R.T. -0.000 min
 Lab File: VX047722.D
 Acq: 23 Sep 2025 10:48

Tgt Ion: 95 Resp: 138737
 Ion Ratio Lower Upper
 95 100
 174 73.5 0.0 141.6
 176 69.0 0.0 138.4

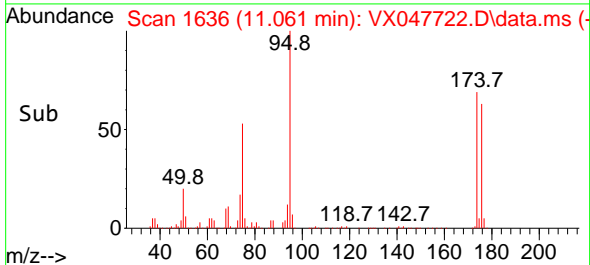
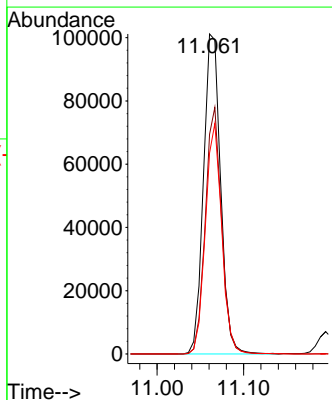
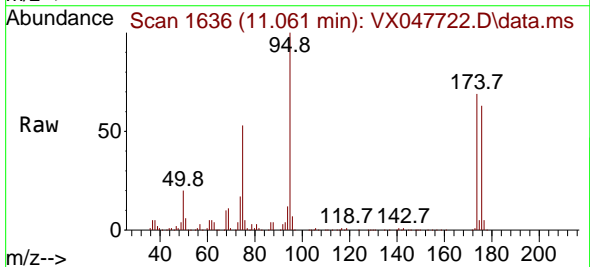

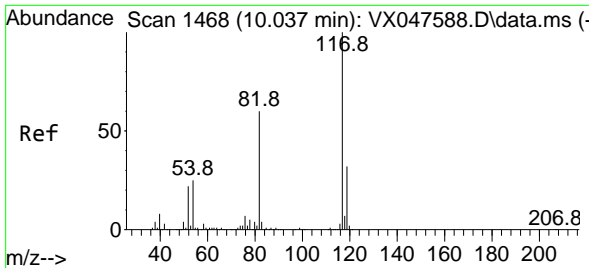

#63
 Chlorobenzene-d5
 Concen: 50.000 ug/l
 RT: 10.036 min Scan# 1468
 Delta R.T. -0.000 min
 Lab File: VX047722.D
 Acq: 23 Sep 2025 10:48

Instrument : MSVOA_X
 ClientSampleId : VX0923WBS01

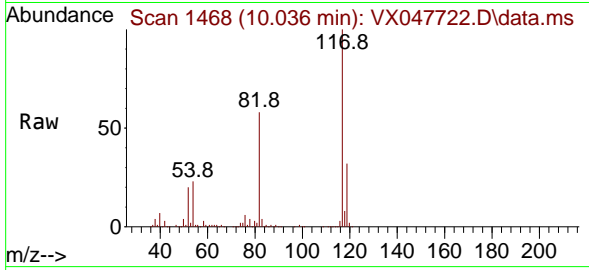

Tgt Ion:117 Resp: 299888

Ion	Ratio	Lower	Upper
117	100		
82	58.2	47.8	71.6
119	32.2	25.2	37.8

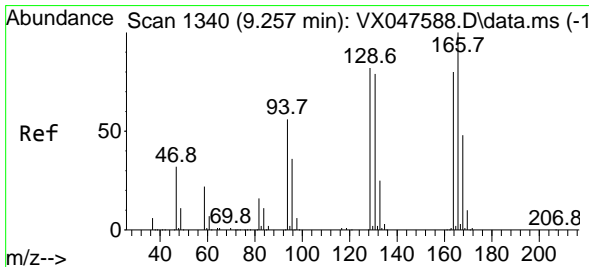
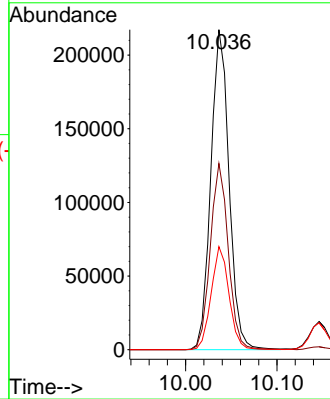
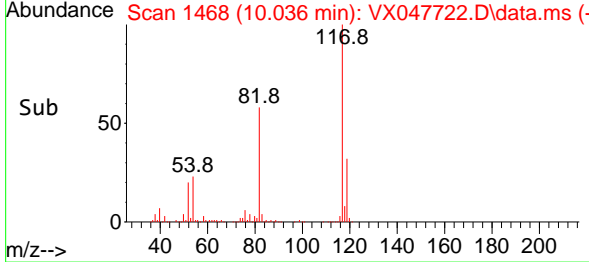

#64
 Tetrachloroethene
 Concen: 16.105 ug/l
 RT: 9.256 min Scan# 1340
 Delta R.T. -0.000 min
 Lab File: VX047722.D
 Acq: 23 Sep 2025 10:48

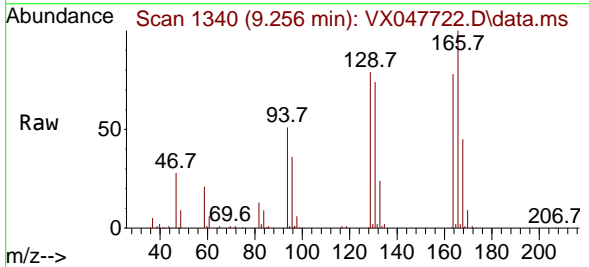

Tgt Ion:164 Resp: 31485

Ion	Ratio	Lower	Upper
164	100		
166	128.1	100.2	150.2
129	101.0	81.8	122.6
131	94.6	78.6	118.0

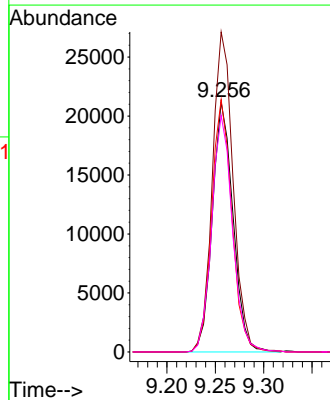
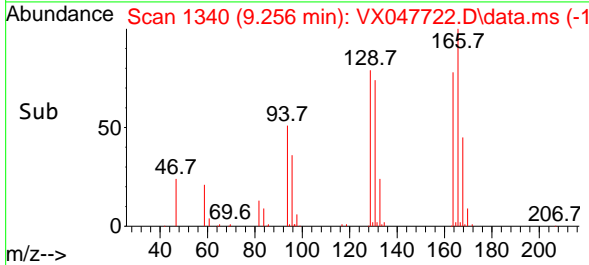

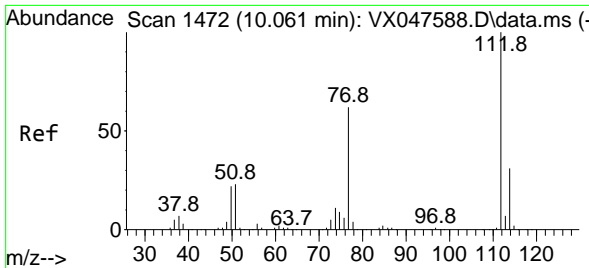

#65
 Chlorobenzene
 Concen: 16.300 ug/l
 RT: 10.061 min Scan# 1472
 Delta R.T. -0.000 min
 Lab File: VX047722.D
 Acq: 23 Sep 2025 10:48

Instrument :
 MSVOA_X
 ClientSampleId :
 VX0923WBS01

Tgt Ion:112 Resp: 111047
 Ion Ratio Lower Upper
 112 100
 114 32.8 25.1 37.7

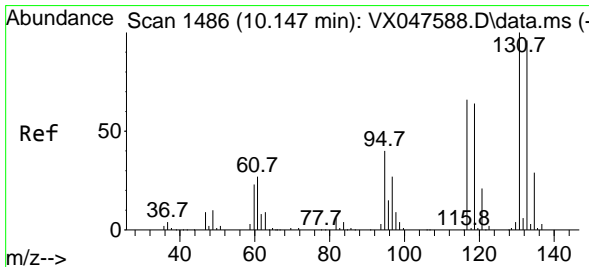
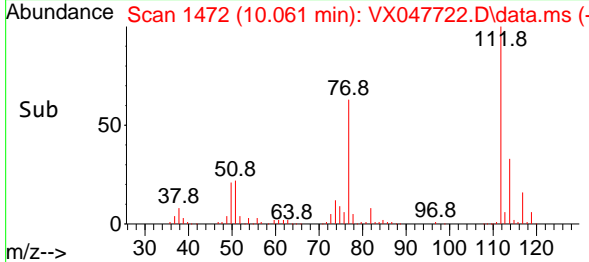
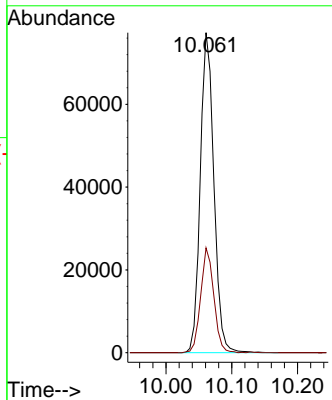
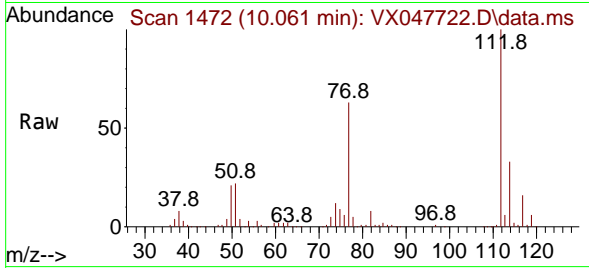

#66
 1,1,1,2-Tetrachloroethane
 Concen: 16.475 ug/l
 RT: 10.146 min Scan# 1486
 Delta R.T. -0.000 min
 Lab File: VX047722.D
 Acq: 23 Sep 2025 10:48

Tgt Ion:131 Resp: 38732
 Ion Ratio Lower Upper
 131 100
 133 94.1 47.3 142.0
 119 64.7 32.0 96.0

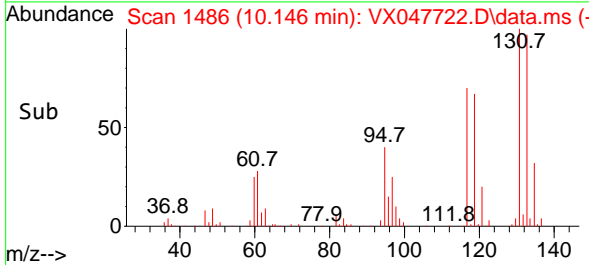
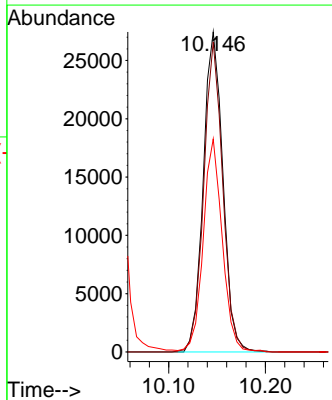
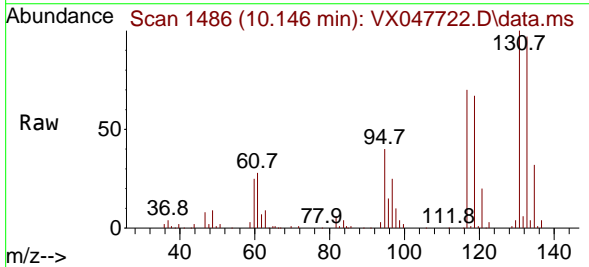

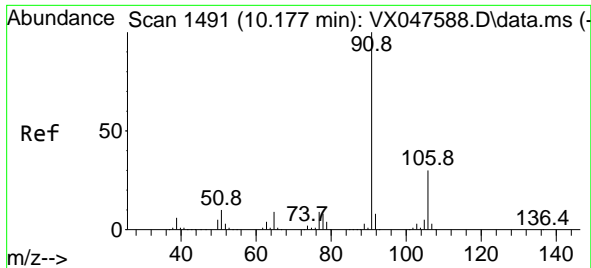

#67
 Ethyl Benzene
 Concen: 15.960 ug/l
 RT: 10.177 min Scan# 1491
 Delta R.T. -0.000 min
 Lab File: VX047722.D
 Acq: 23 Sep 2025 10:48

Instrument : MSVOA_X
 ClientSampleId : VX0923WBS01

Tgt Ion: 91 Resp: 187606
 Ion Ratio Lower Upper
 91 100
 106 30.0 24.3 36.5

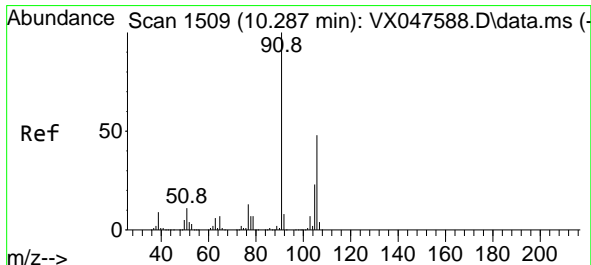
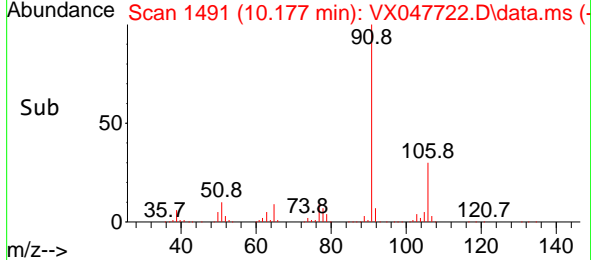
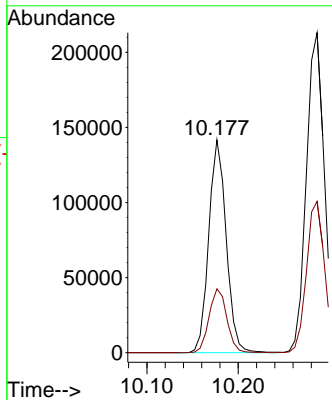
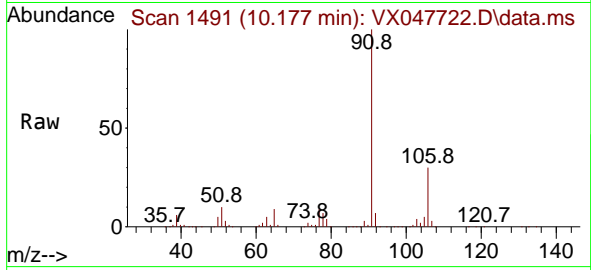

#68
 m/p-Xylenes
 Concen: 32.310 ug/l
 RT: 10.286 min Scan# 1509
 Delta R.T. -0.001 min
 Lab File: VX047722.D
 Acq: 23 Sep 2025 10:48

Tgt Ion: 106 Resp: 141366
 Ion Ratio Lower Upper
 106 100
 91 208.9 167.8 251.8

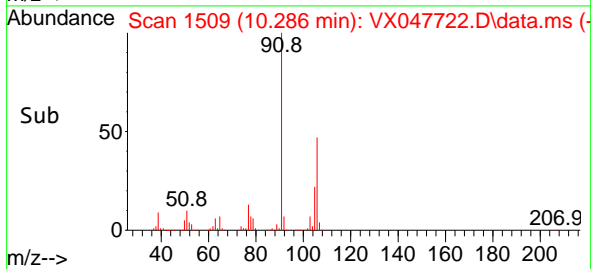
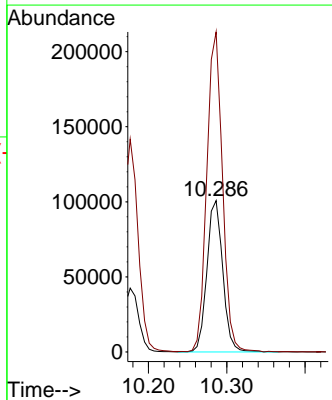
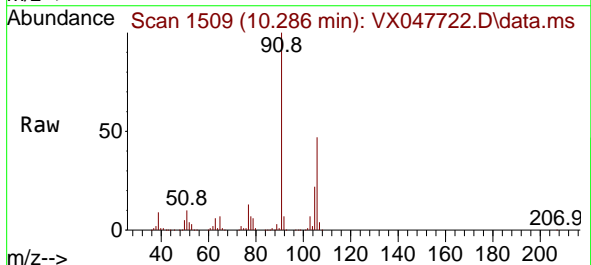

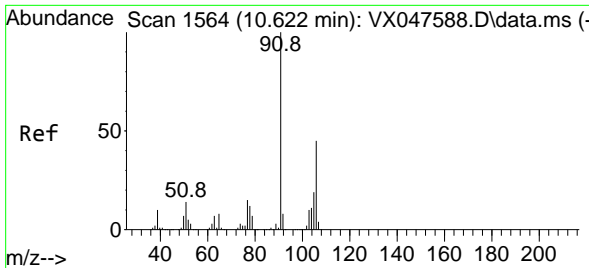

#69
 o-Xylene
 Concen: 16.133 ug/l
 RT: 10.628 min Scan# 1565
 Delta R.T. 0.006 min
 Lab File: VX047722.D
 Acq: 23 Sep 2025 10:48

Instrument : MSVOA_X
 ClientSampleId : VX0923WBS01

Tgt Ion:106 Resp: 68274
 Ion Ratio Lower Upper
 106 100
 91 221.4 111.1 333.4

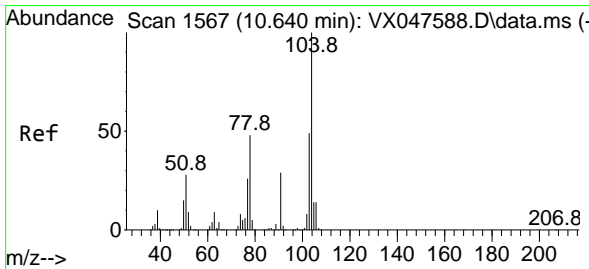
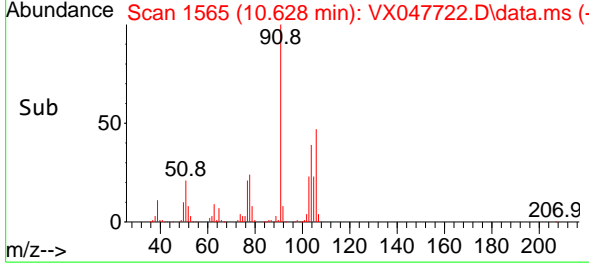
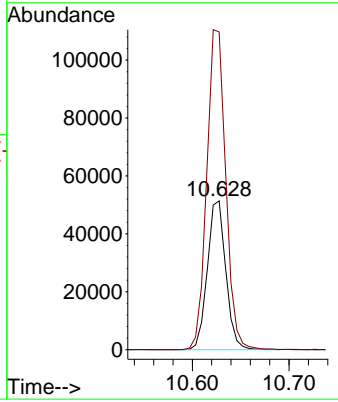
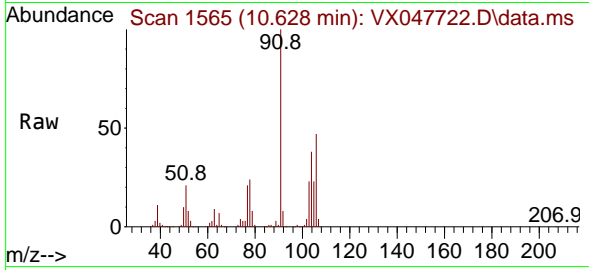

#70
 Styrene
 Concen: 16.387 ug/l
 RT: 10.640 min Scan# 1567
 Delta R.T. -0.000 min
 Lab File: VX047722.D
 Acq: 23 Sep 2025 10:48

Tgt Ion:104 Resp: 121512
 Ion Ratio Lower Upper
 104 100
 78 52.3 43.1 64.7
 103 52.9 43.1 64.7

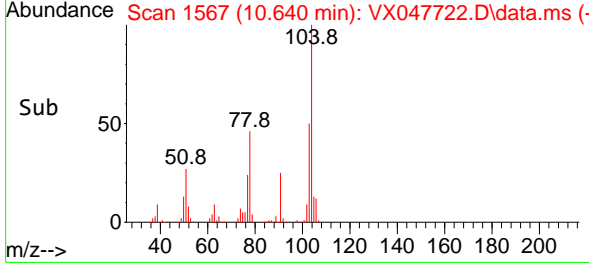
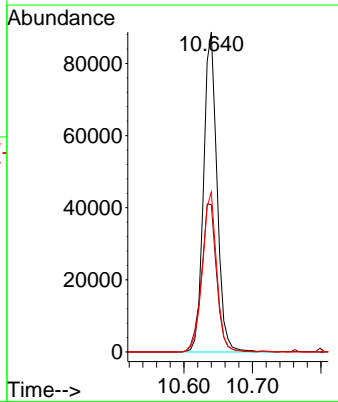
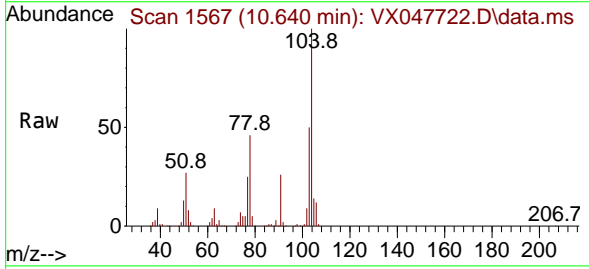

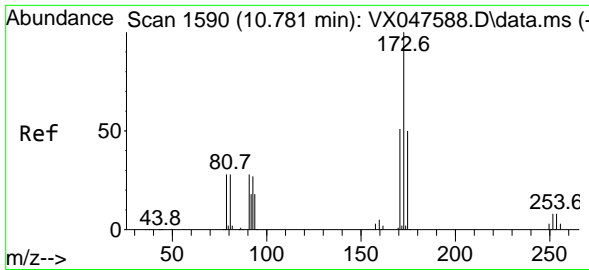

#71
 Bromoform
 Concen: 16.184 ug/l
 RT: 10.780 min Scan# 11
 Delta R.T. -0.000 min
 Lab File: VX047722.D
 Acq: 23 Sep 2025 10:48

Instrument :
 MSVOA_X
 ClientSampleId :
 VX0923WBS01

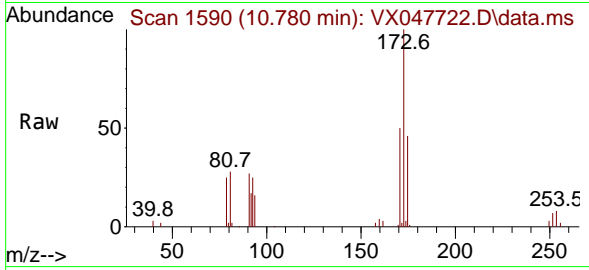

Tgt Ion:173 Resp: 28409
 Ion Ratio Lower Upper
 173 100
 175 47.1 24.9 74.6
 254 0.0 0.1 0.1#

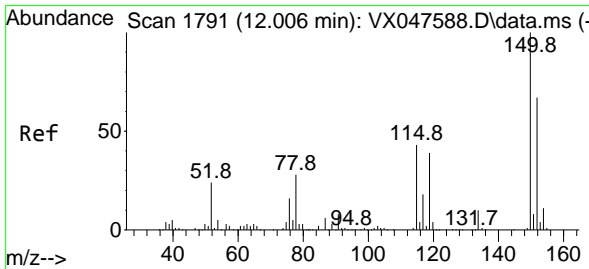
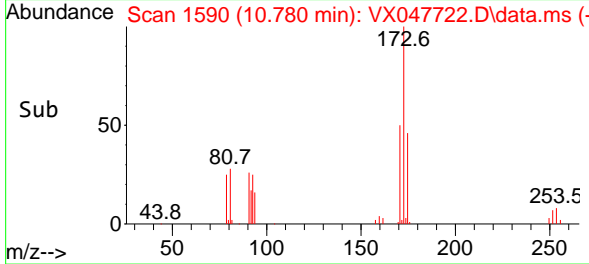
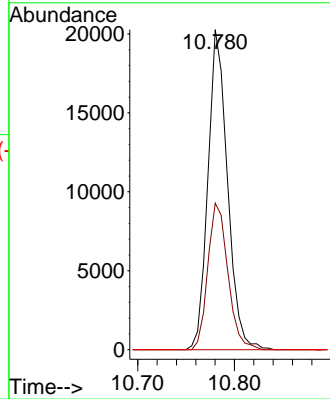

#72
 1,4-Dichlorobenzene-d4
 Concen: 50.000 ug/l
 RT: 12.006 min Scan# 1791
 Delta R.T. -0.000 min
 Lab File: VX047722.D
 Acq: 23 Sep 2025 10:48

Tgt Ion:152 Resp: 152010
 Ion Ratio Lower Upper
 152 100
 115 70.7 44.9 134.5
 150 162.6 0.0 352.0

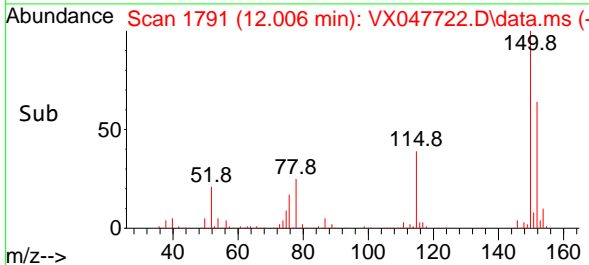
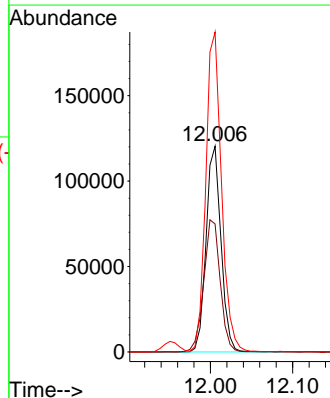
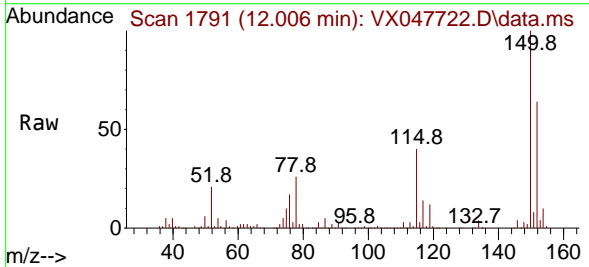

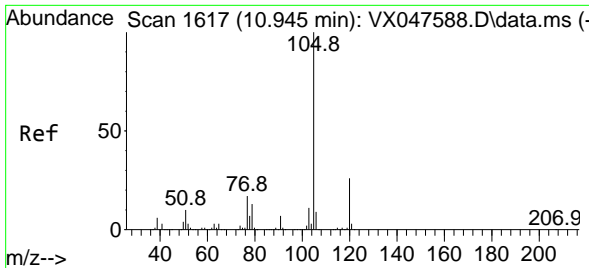

#73
 Isopropylbenzene
 Concen: 15.213 ug/l
 RT: 10.945 min Scan# 1617
 Delta R.T. -0.000 min
 Lab File: VX047722.D
 Acq: 23 Sep 2025 10:48

Instrument : MSVOA_X
 ClientSampleId : VX0923WBS01

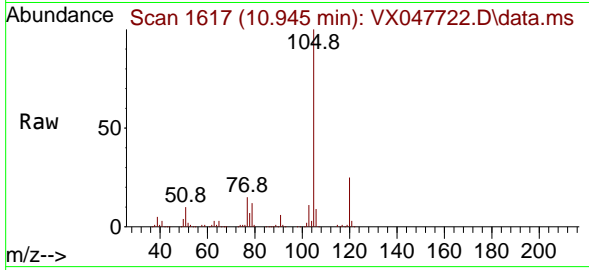

Tgt Ion: 105 Resp: 175814
 Ion Ratio Lower Upper
 105 100
 120 25.7 12.8 38.4

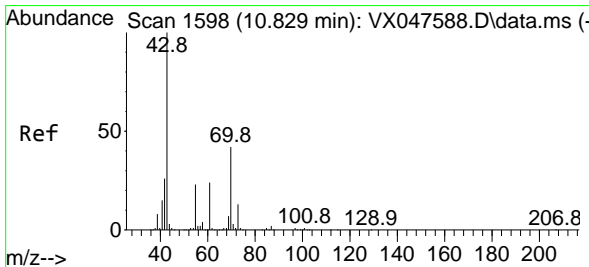
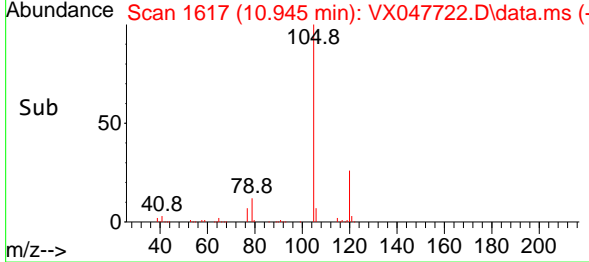
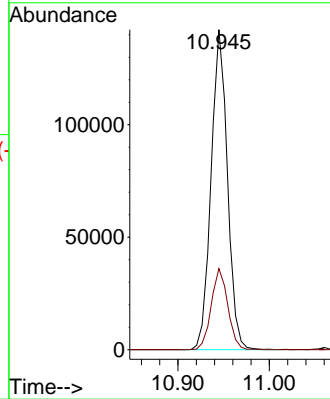

#74
 N-ethyl acetate
 Concen: 15.067 ug/l
 RT: 10.829 min Scan# 1598
 Delta R.T. -0.000 min
 Lab File: VX047722.D
 Acq: 23 Sep 2025 10:48

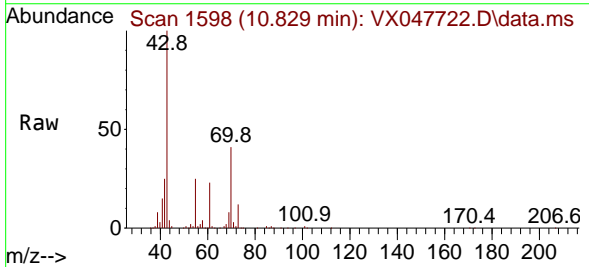

Tgt Ion: 43 Resp: 79402
 Ion Ratio Lower Upper
 43 100
 70 40.6 32.0 48.0
 55 24.1 18.9 28.3
 61 22.9 18.8 28.2

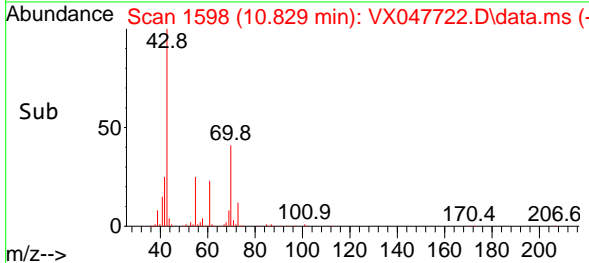
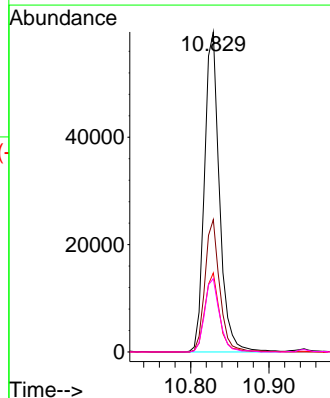

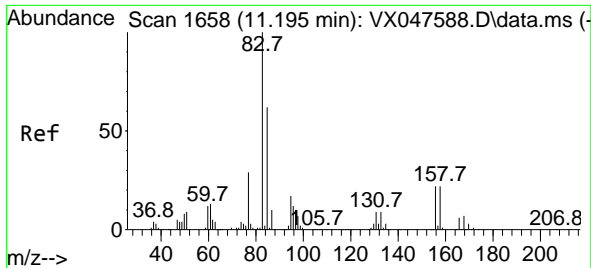

#75
 1,1,2-Tetrachloroethane
 Concen: 16.041 ug/l
 RT: 11.195 min Scan# 1658
 Delta R.T. -0.000 min
 Lab File: VX047722.D
 Acq: 23 Sep 2025 10:48

Instrument : MSVOA_X
 ClientSampleId : VX0923WBS01

Tgt Ion: 83 Resp: 56088
 Ion Ratio Lower Upper
 83 100
 131 9.2 5.0 14.9
 85 63.2 31.6 95.0

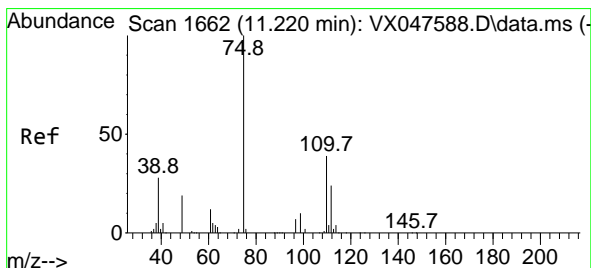
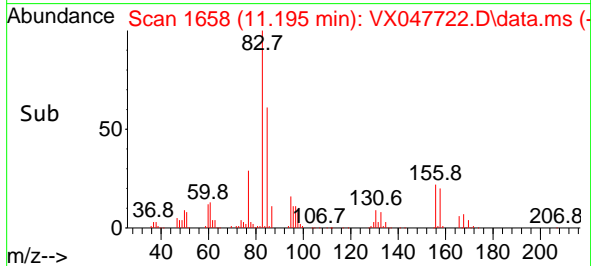
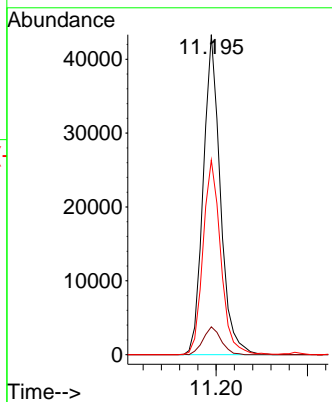
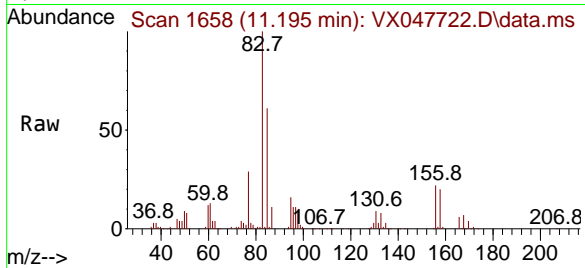

#76
 1,2,3-Trichloropropane
 Concen: 18.687 ug/l
 RT: 11.225 min Scan# 1663
 Delta R.T. 0.006 min
 Lab File: VX047722.D
 Acq: 23 Sep 2025 10:48

Tgt Ion: 75 Resp: 57512
 Ion Ratio Lower Upper
 75 100
 77 33.2 18.8 56.4

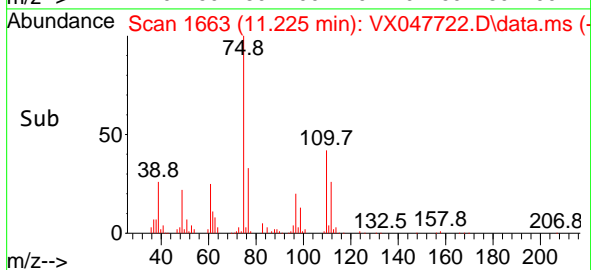
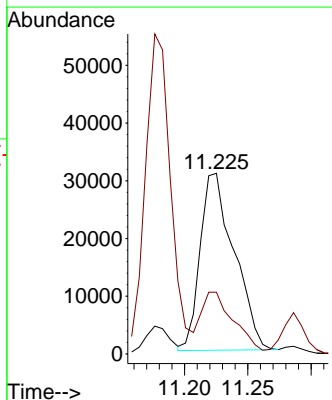
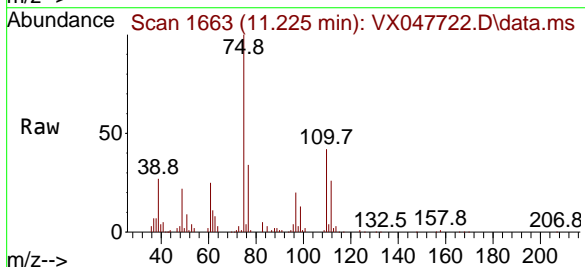

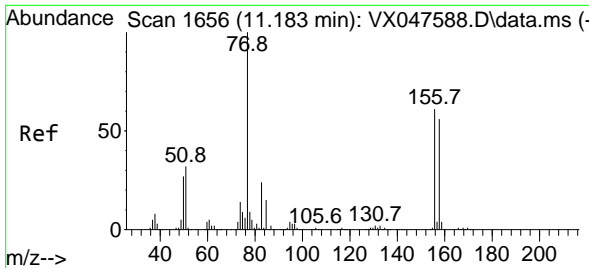

#77
 Bromobenzene
 Concen: 15.855 ug/l
 RT: 11.183 min Scan# 1656
 Delta R.T. -0.000 min
 Lab File: VX047722.D
 Acq: 23 Sep 2025 10:48

Instrument :
 MSVOA_X
 ClientSampleId :
 VX0923WBS01

Tgt Ion:156 Resp: 45130

Ion	Ratio	Lower	Upper
156	100		
77	172.3	89.7	269.1
158	95.7	47.9	143.6

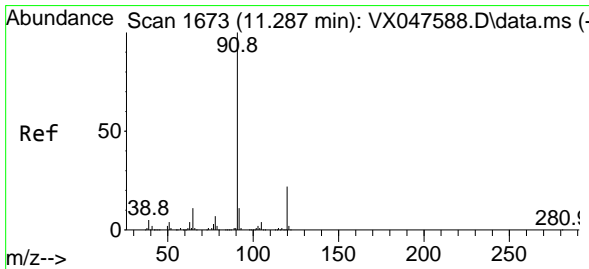
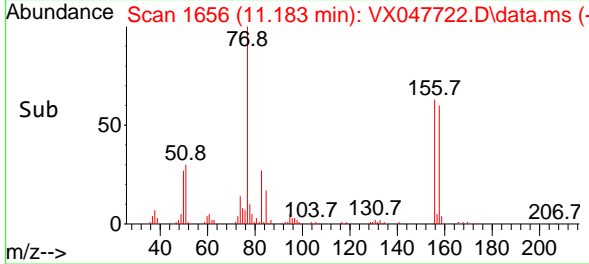
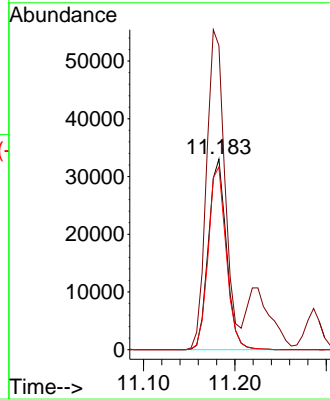
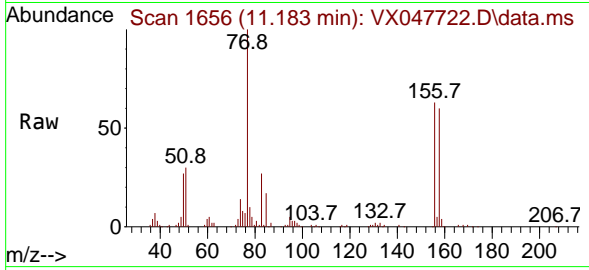

#78
 n-propylbenzene
 Concen: 15.106 ug/l
 RT: 11.286 min Scan# 1673
 Delta R.T. -0.000 min
 Lab File: VX047722.D
 Acq: 23 Sep 2025 10:48

Tgt Ion: 91 Resp: 206369

Ion	Ratio	Lower	Upper
91	100		
120	22.4	11.1	33.1

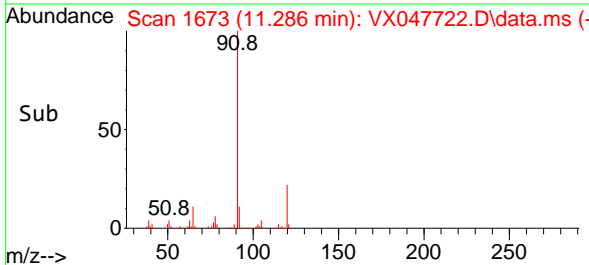
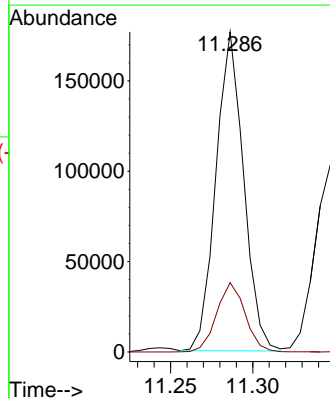
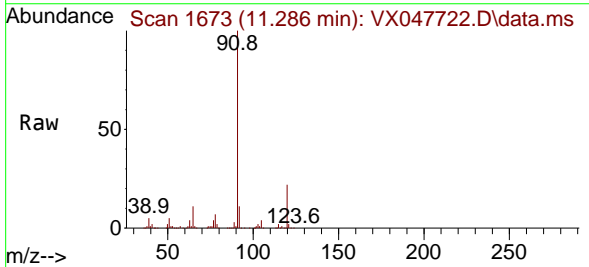

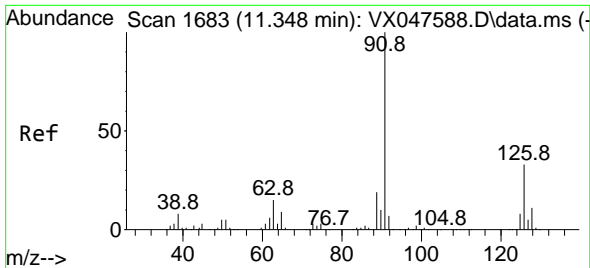

#79
 2-Chlorotoluene
 Concen: 15.228 ug/l
 RT: 11.347 min Scan# 1683
 Delta R.T. -0.000 min
 Lab File: VX047722.D
 Acq: 23 Sep 2025 10:48

Instrument : MSVOA_X
 ClientSampleId : VX0923WBS01

Tgt Ion: 91 Resp: 127416
 Ion Ratio Lower Upper
 91 100
 126 33.5 16.1 48.3

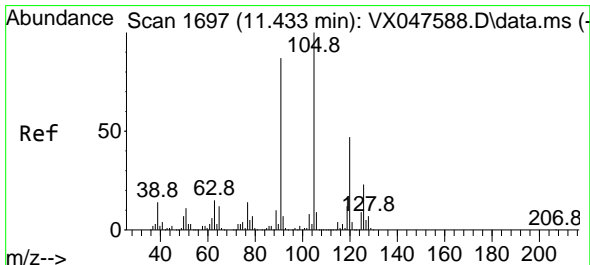
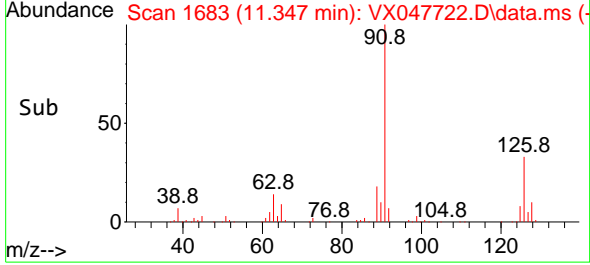
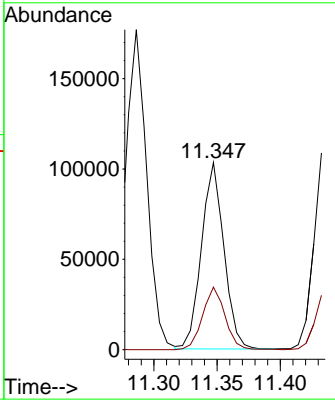
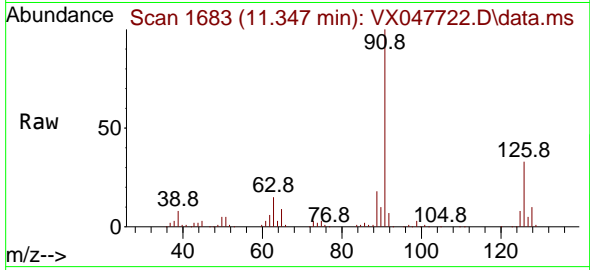

#80
 1,3,5-Trimethylbenzene
 Concen: 15.185 ug/l
 RT: 11.432 min Scan# 1697
 Delta R.T. -0.000 min
 Lab File: VX047722.D
 Acq: 23 Sep 2025 10:48

Tgt Ion: 105 Resp: 144178
 Ion Ratio Lower Upper
 105 100
 120 48.5 23.6 70.8

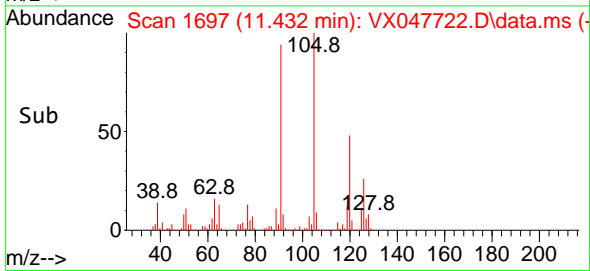
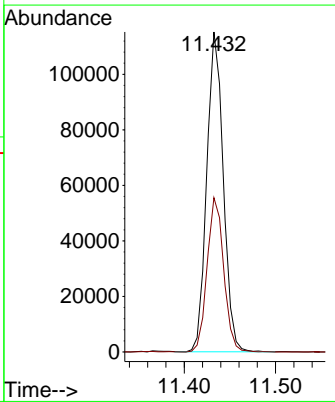
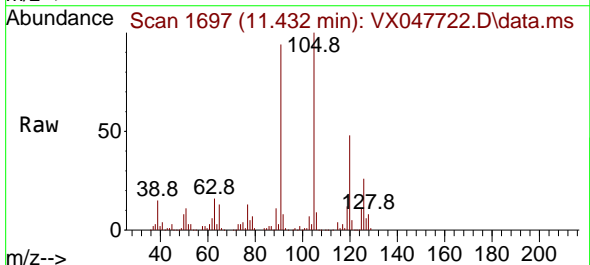

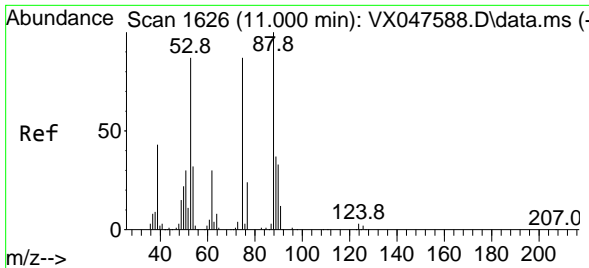

#81
 trans-1,4-Dichloro-2-butene
 Concen: 14.108 ug/l
 RT: 11.000 min Scan# 1626
 Delta R.T. -0.000 min
 Lab File: VX047722.D
 Acq: 23 Sep 2025 10:48

Instrument : MSVOA_X
 ClientSampleId : VX0923WBS01

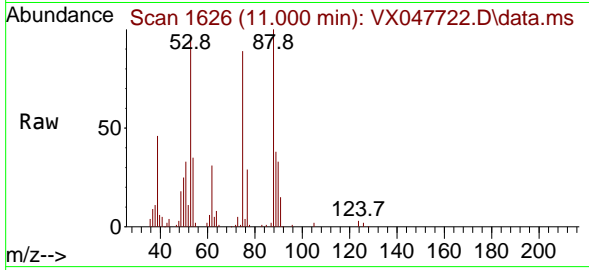

Tgt Ion: 75 Resp: 17027
 Ion Ratio Lower Upper
 75 100
 53 106.1 83.4 125.2
 89 44.4 36.3 54.5

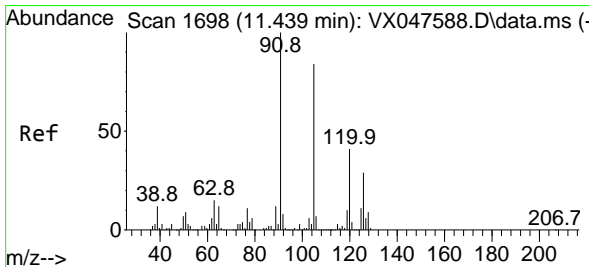
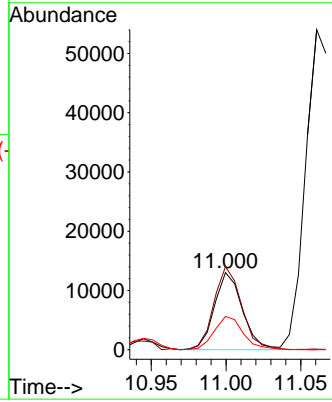
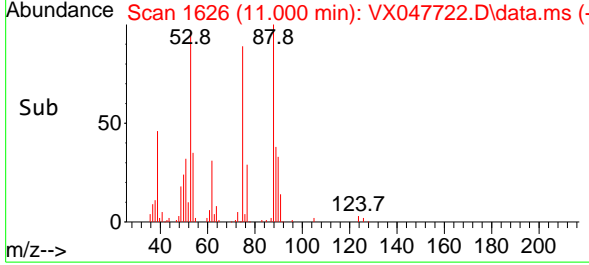

#82
 4-Chlorotoluene
 Concen: 15.592 ug/l
 RT: 11.439 min Scan# 1698
 Delta R.T. -0.000 min
 Lab File: VX047722.D
 Acq: 23 Sep 2025 10:48

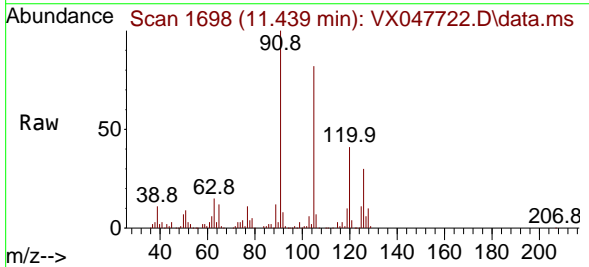

Tgt Ion: 91 Resp: 154088
 Ion Ratio Lower Upper
 91 100
 126 29.0 14.2 42.6

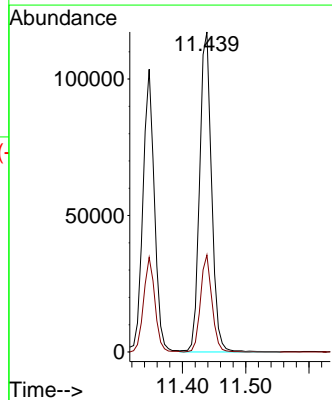
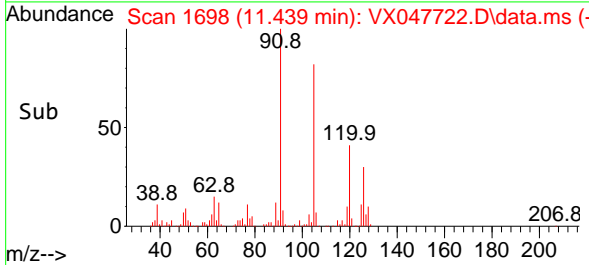

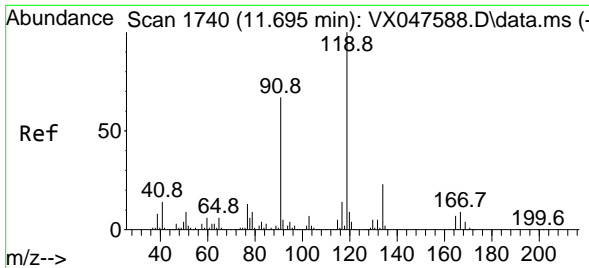

#83
 tert-Butylbenzene
 Concen: 15.047 ug/l
 RT: 11.695 min Scan# 1740
 Delta R.T. -0.001 min
 Lab File: VX047722.D
 Acq: 23 Sep 2025 10:48

Instrument : MSVOA_X
 ClientSampleId : VX0923WBS01

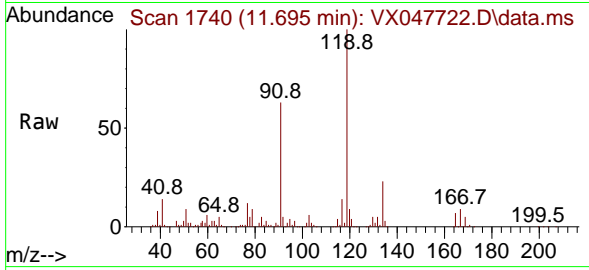

Tgt Ion:119 Resp: 146252

Ion	Ratio	Lower	Upper
119	100		
91	57.5	29.6	88.8
134	22.1	11.0	33.0

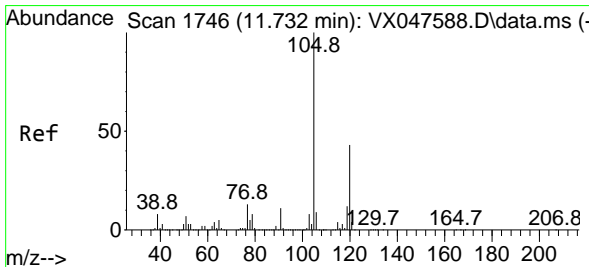
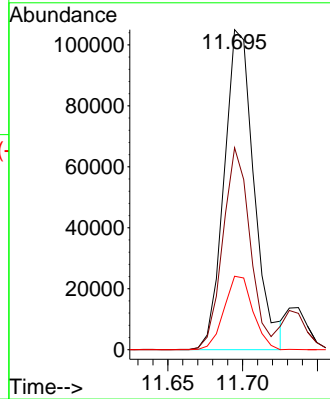
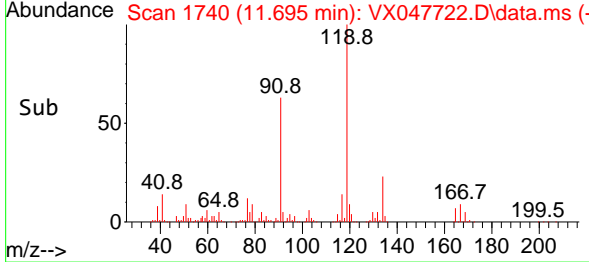

#84
 1,2,4-Trimethylbenzene
 Concen: 15.338 ug/l
 RT: 11.731 min Scan# 1746
 Delta R.T. -0.000 min
 Lab File: VX047722.D
 Acq: 23 Sep 2025 10:48

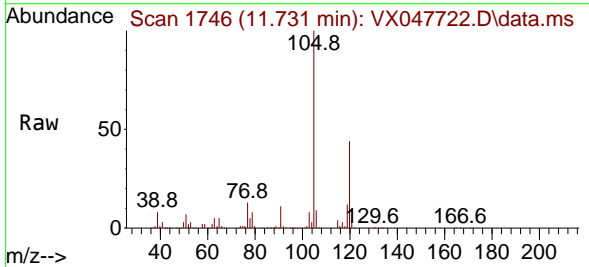

Tgt Ion:105 Resp: 147644

Ion	Ratio	Lower	Upper
105	100		
120	43.8	22.1	66.1

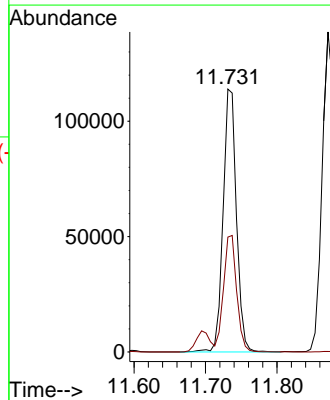
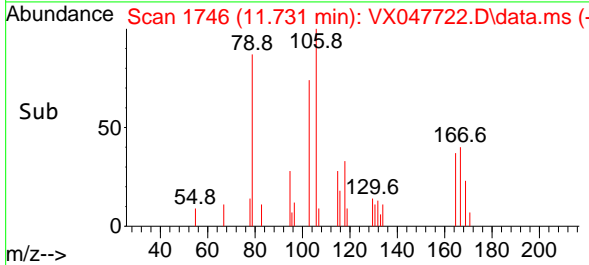

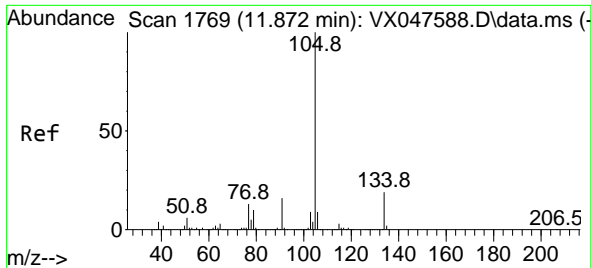

#85
 sec-Butylbenzene
 Concen: 15.072 ug/l
 RT: 11.871 min Scan# 1769
 Delta R.T. -0.000 min
 Lab File: VX047722.D
 Acq: 23 Sep 2025 10:48

Instrument : MSVOA_X
 ClientSampleId : VX0923WBS01

Tgt Ion:105 Resp: 174002
 Ion Ratio Lower Upper
 105 100
 134 19.5 9.8 29.5

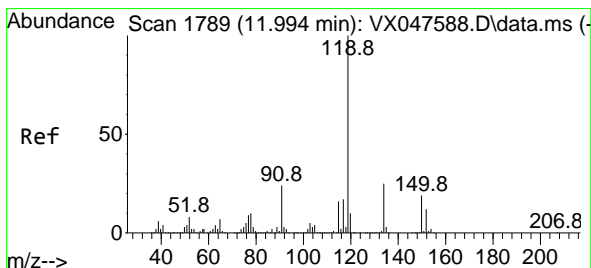
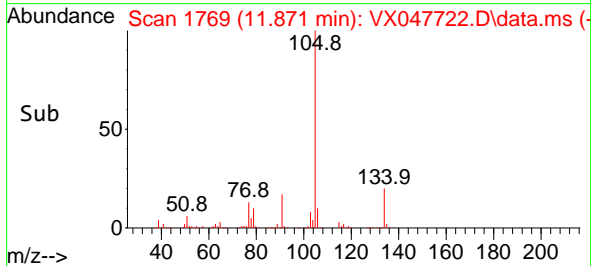
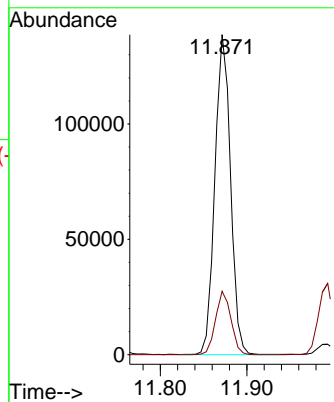
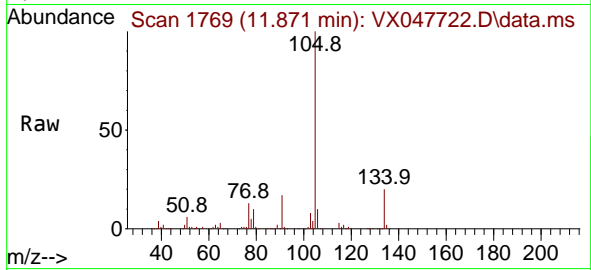

#86
 p-Isopropyltoluene
 Concen: 14.962 ug/l
 RT: 11.993 min Scan# 1789
 Delta R.T. -0.000 min
 Lab File: VX047722.D
 Acq: 23 Sep 2025 10:48

Tgt Ion:119 Resp: 146243
 Ion Ratio Lower Upper
 119 100
 134 25.8 12.6 37.8
 91 25.3 12.6 37.6

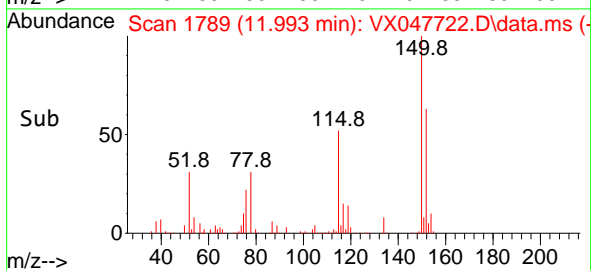
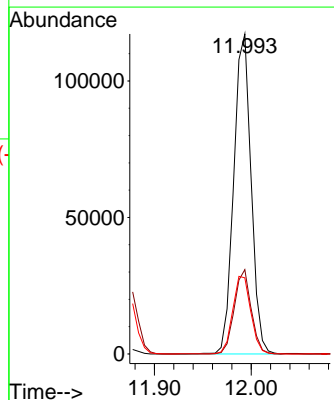
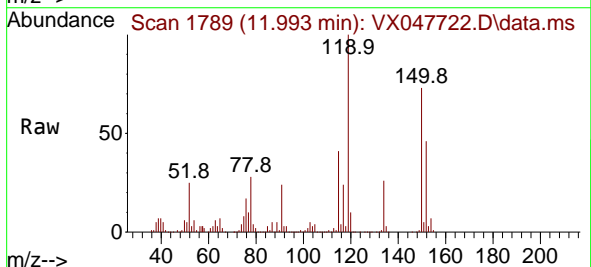

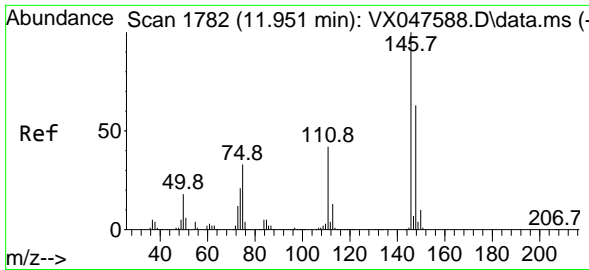

#87
 1,3-Dichlorobenzene
 Concen: 15.421 ug/l
 RT: 11.951 min Scan# 1782
 Delta R.T. -0.000 min
 Lab File: VX047722.D
 Acq: 23 Sep 2025 10:48

Instrument : MSVOA_X
 ClientSampleId : VX0923WBS01

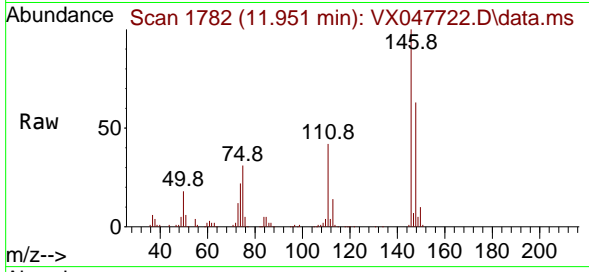

Tgt Ion:146 Resp: 81531
 Ion Ratio Lower Upper
 146 100
 111 42.3 21.5 64.5
 148 64.2 32.0 96.0

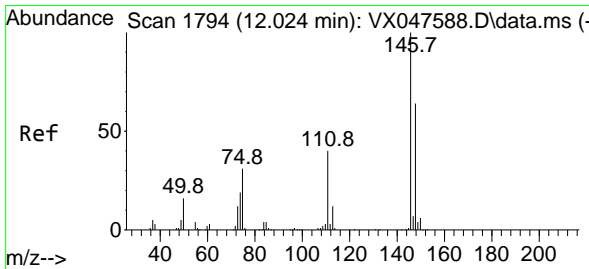
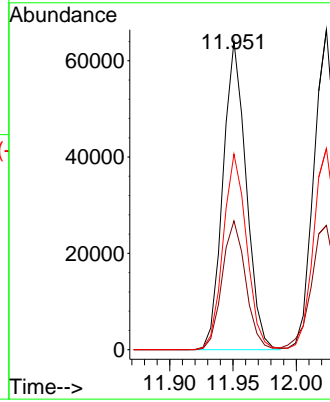
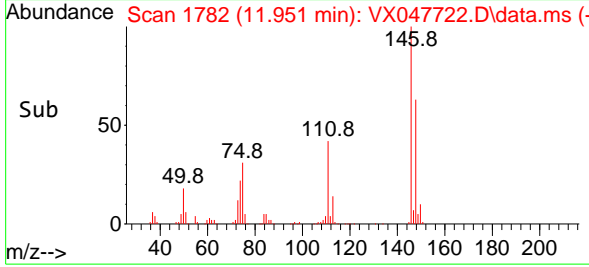

#88
 1,4-Dichlorobenzene
 Concen: 15.540 ug/l
 RT: 12.024 min Scan# 1794
 Delta R.T. -0.000 min
 Lab File: VX047722.D
 Acq: 23 Sep 2025 10:48

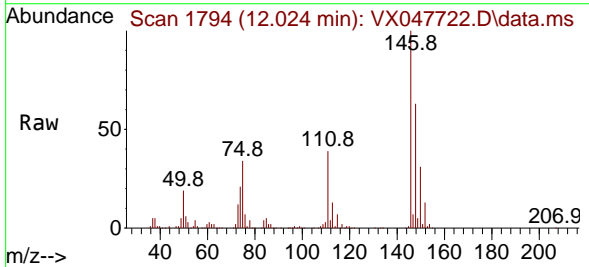

Tgt Ion:146 Resp: 84322
 Ion Ratio Lower Upper
 146 100
 111 42.2 20.8 62.4
 148 63.7 31.7 95.1

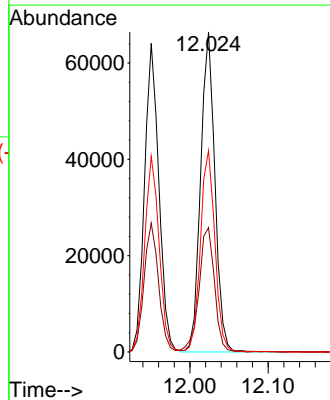
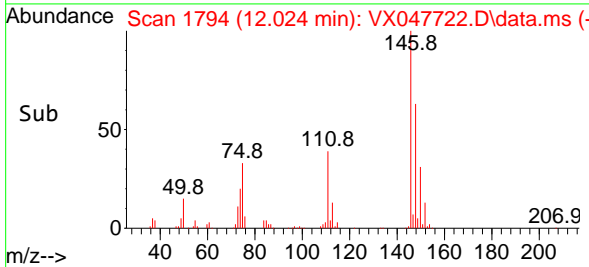

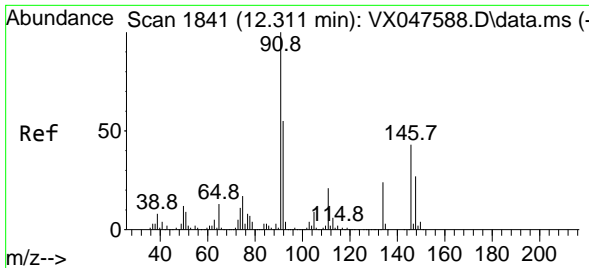

#89
 n-Butylbenzene
 Concen: 14.757 ug/l
 RT: 12.316 min Scan# 1841
 Delta R.T. 0.006 min
 Lab File: VX047722.D
 Acq: 23 Sep 2025 10:48

Instrument : MSVOA_X
 ClientSampleId : VX0923WBS01

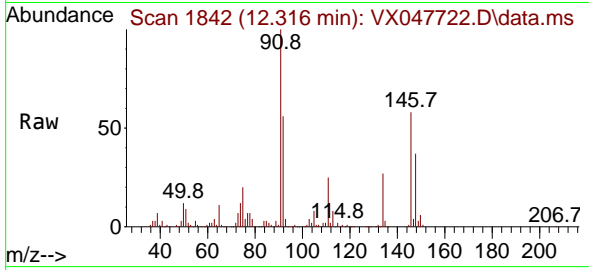

Tgt Ion: 91 Resp: 133463
 Ion Ratio Lower Upper
 91 100
 92 55.3 27.6 82.7
 134 25.7 12.6 37.8

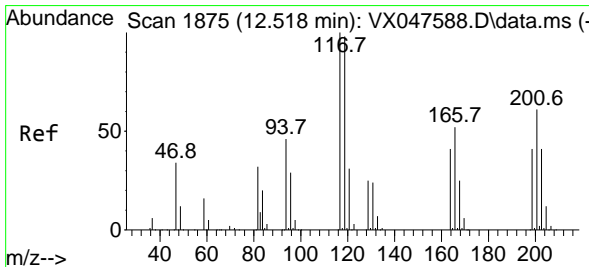
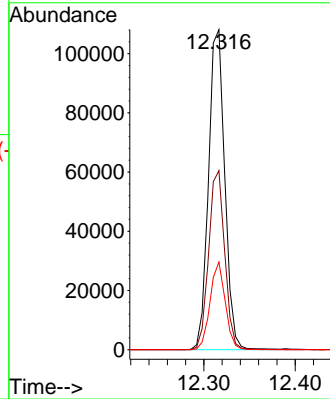
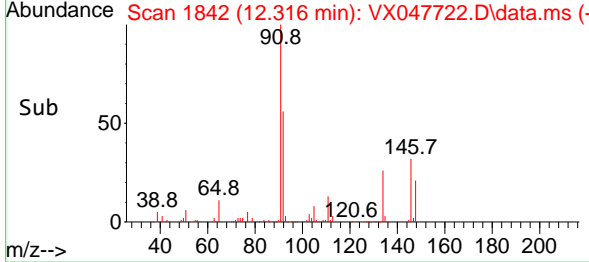

#90
 Hexachloroethane
 Concen: 14.508 ug/l
 RT: 12.518 min Scan# 1875
 Delta R.T. -0.000 min
 Lab File: VX047722.D
 Acq: 23 Sep 2025 10:48

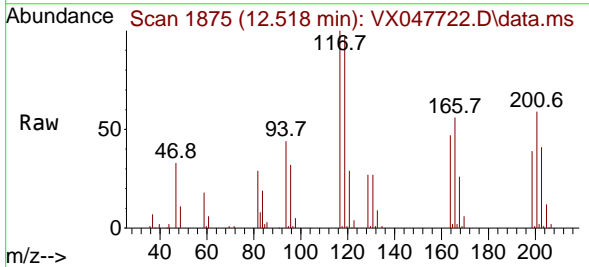

Tgt Ion: 117 Resp: 24897
 Ion Ratio Lower Upper
 117 100
 201 66.7 34.2 102.5

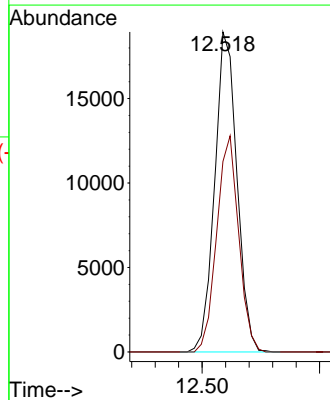
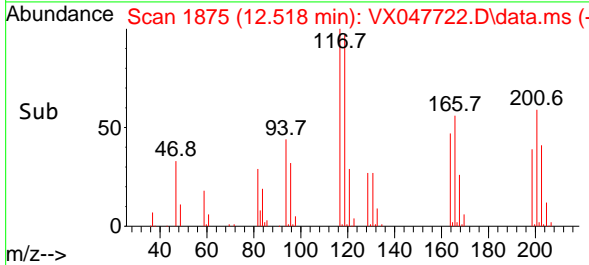

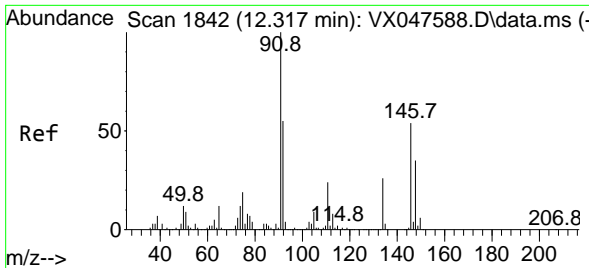

#91
 1,2-Dichlorobenzene
 Concen: 15.793 ug/l
 RT: 12.316 min Scan# 1842
 Delta R.T. -0.000 min
 Lab File: VX047722.D
 Acq: 23 Sep 2025 10:48

Instrument : MSVOA_X
 ClientSampleId : VX0923WBS01

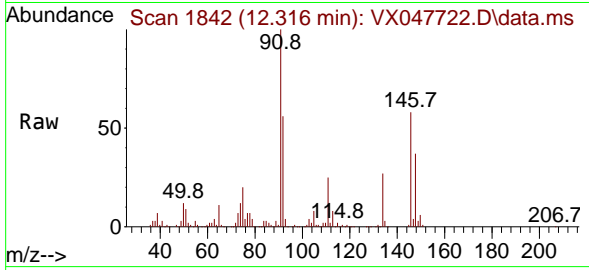

Tgt Ion:146 Resp: 79545
 Ion Ratio Lower Upper
 146 100
 111 43.0 22.2 66.6
 148 62.7 31.8 95.4

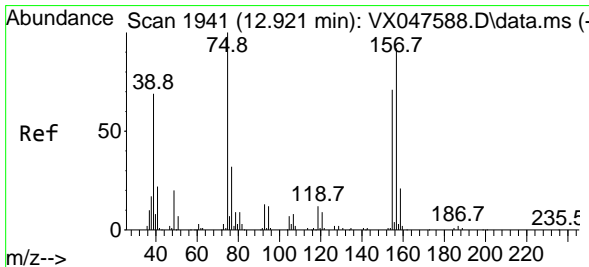
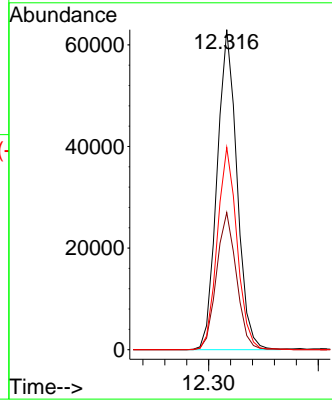
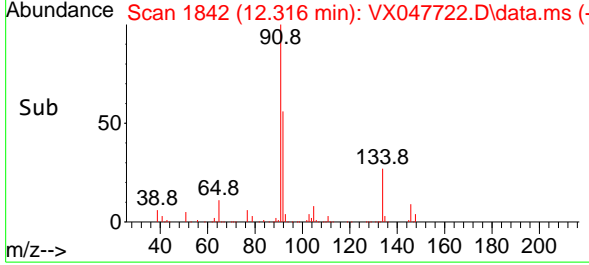

#92
 1,2-Dibromo-3-Chloropropane
 Concen: 14.152 ug/l
 RT: 12.920 min Scan# 1941
 Delta R.T. -0.000 min
 Lab File: VX047722.D
 Acq: 23 Sep 2025 10:48

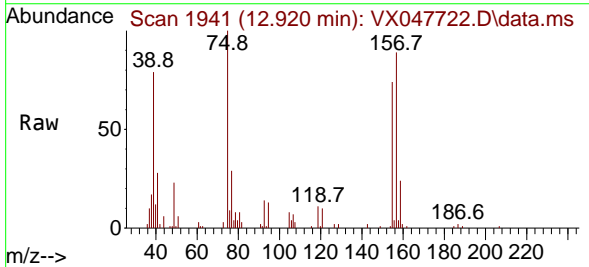

Tgt Ion: 75 Resp: 10018
 Ion Ratio Lower Upper
 75 100
 155 81.1 37.7 113.1
 157 101.4 49.8 149.4

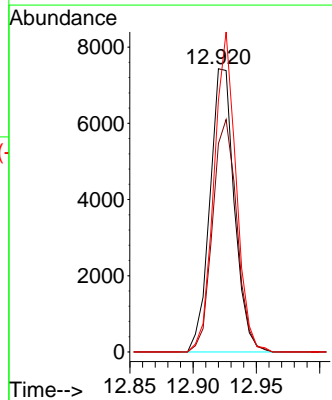
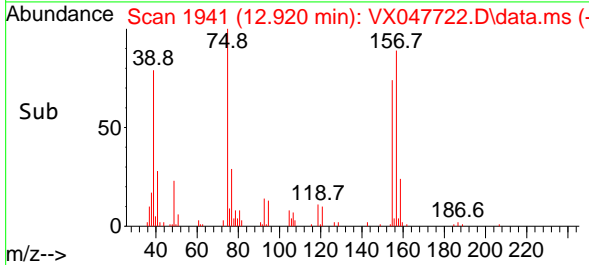

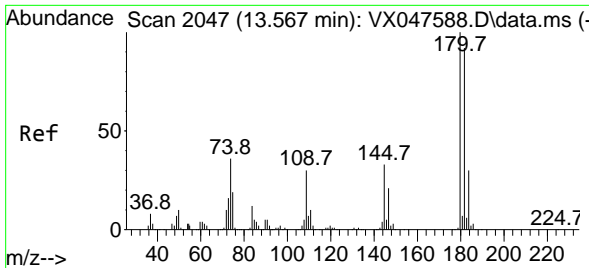

#93
 1,2,4-Trichlorobenzene
 Concen: 15.114 ug/l
 RT: 13.566 min Scan# 2047
 Delta R.T. -0.000 min
 Lab File: VX047722.D
 Acq: 23 Sep 2025 10:48

Instrument : MSVOA_X
 ClientSampleId : VX0923WBS01

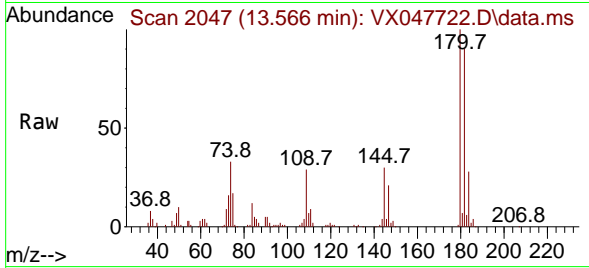

Tgt Ion:180 Resp: 49475
 Ion Ratio Lower Upper
 180 100
 182 90.7 46.6 139.8
 145 31.1 16.4 49.1

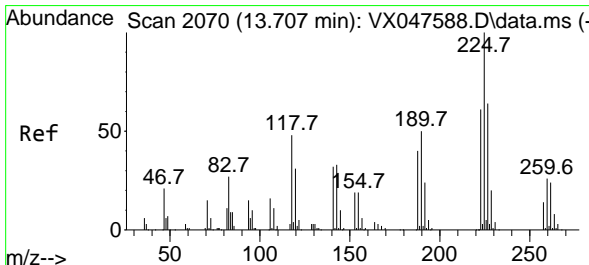
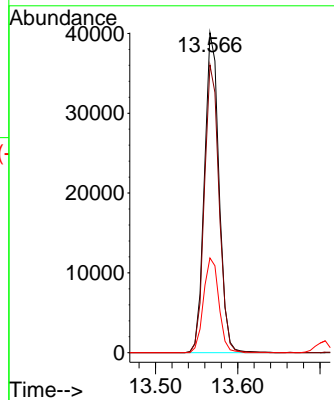
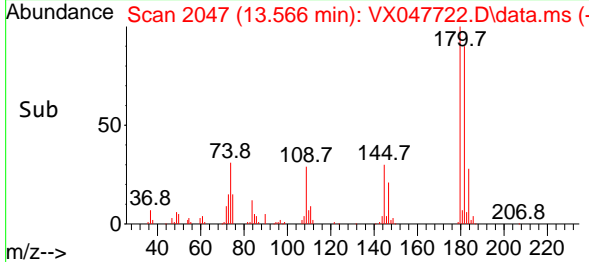

#94
 Hexachlorobutadiene
 Concen: 14.248 ug/l
 RT: 13.706 min Scan# 2070
 Delta R.T. -0.001 min
 Lab File: VX047722.D
 Acq: 23 Sep 2025 10:48

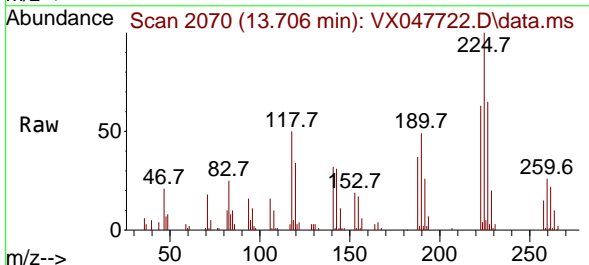

Tgt Ion:225 Resp: 15842
 Ion Ratio Lower Upper
 225 100
 223 63.3 31.7 95.1
 227 67.0 32.0 96.0

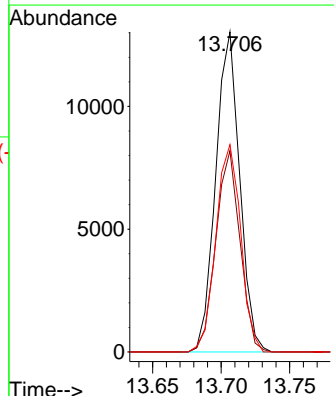
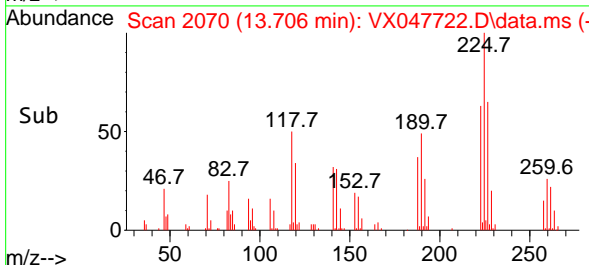

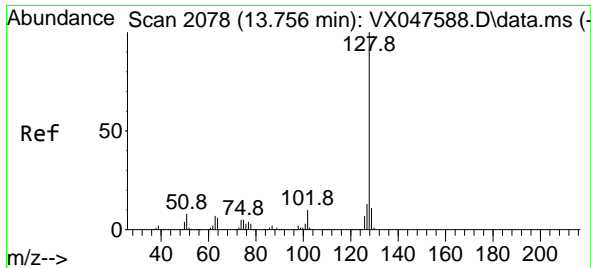

#95
 Naphthalene
 Concen: 14.294 ug/l
 RT: 13.755 min Scan# 2078
 Delta R.T. -0.000 min
 Lab File: VX047722.D
 Acq: 23 Sep 2025 10:48

Instrument : MSVOA_X
 ClientSampleId : VX0923WBS01

Tgt Ion	Resp	Lower	Upper
128	142481		
127	100	10.2	15.2
129	100	8.8	13.2

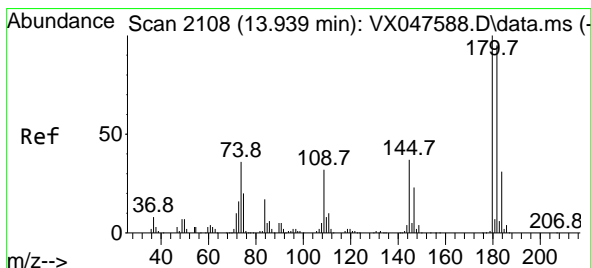
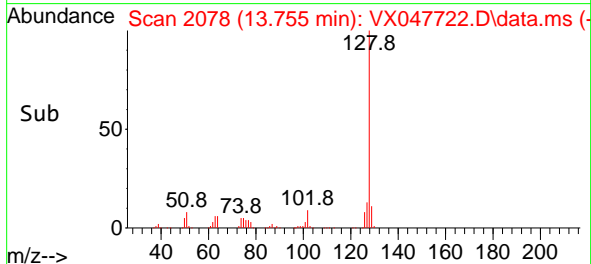
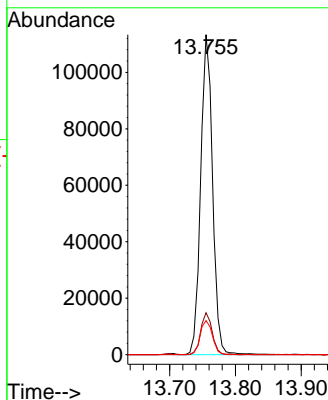
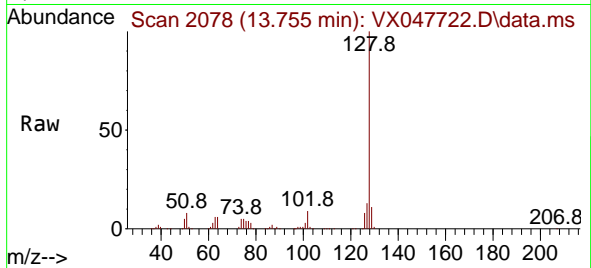

#96
 1,2,3-Trichlorobenzene
 Concen: 14.870 ug/l
 RT: 13.944 min Scan# 2109
 Delta R.T. 0.006 min
 Lab File: VX047722.D
 Acq: 23 Sep 2025 10:48

Tgt Ion	Resp	Lower	Upper
180	45281		
182	100	47.6	142.8
145	100	17.9	53.7

