

Data Path : Z:\voasrv\HPCHEM1\MSVOA_X\Data\VX092325\
 Data File : VX047726.D
 Acq On : 23 Sep 2025 12:43
 Operator : JC/MD
 Sample : VX0923WBSD02
 Misc : 5.0mL/MSVOA_X/WATER
 ALS Vial : 9 Sample Multiplier: 1

Instrument :
 MSVOA_X
 ClientSampleId :
 VX0923WBSD02

Quant Time: Sep 24 01:30:21 2025
 Quant Method : Z:\voasrv\HPCHEM1\MSVOA_X\Method\82X091625W.M
 Quant Title : SW846 8260
 QLast Update : Wed Sep 17 06:39:58 2025
 Response via : Initial Calibration

Compound	R.T.	QIon	Response	Conc	Units	Dev(Min)
Internal Standards						
1) Pentafluorobenzene	5.538	168	155592	50.000	ug/l	0.00
34) 1,4-Difluorobenzene	6.745	114	280393	50.000	ug/l	0.00
63) Chlorobenzene-d5	10.037	117	255011	50.000	ug/l	0.00
72) 1,4-Dichlorobenzene-d4	12.006	152	125890	50.000	ug/l	0.00
System Monitoring Compounds						
33) 1,2-Dichloroethane-d4	5.940	65	126171	50.945	ug/l	0.00
Spiked Amount	50.000	Range	78 - 117	Recovery	=	101.880%
35) Dibromofluoromethane	5.373	113	96808	51.481	ug/l	0.00
Spiked Amount	50.000	Range	75 - 124	Recovery	=	102.960%
50) Toluene-d8	8.635	98	334364	51.387	ug/l	0.00
Spiked Amount	50.000	Range	92 - 112	Recovery	=	102.780%
62) 4-Bromofluorobenzene	11.061	95	128004	51.835	ug/l	0.00
Spiked Amount	50.000	Range	83 - 123	Recovery	=	103.680%
Target Compounds						
						Qvalue
2) Dichlorodifluoromethane	1.179	85	39017	24.216	ug/l	99
3) Chloromethane	1.301	50	48064	22.698	ug/l	98
4) Vinyl Chloride	1.380	62	45963	22.174	ug/l	95
5) Bromomethane	1.618	94	31960	24.315	ug/l	98
6) Chloroethane	1.697	64	29883	21.570	ug/l	96
7) Trichlorofluoromethane	1.898	101	64722	21.029	ug/l	98
8) Diethyl Ether	2.136	74	27131	21.550	ug/l	98
9) 1,1,2-Trichlorotrifluo...	2.337	101	38536	21.413	ug/l	97
10) Methyl Iodide	2.459	142	57685	20.553	ug/l	100
11) Tert butyl alcohol	2.941	59	28349	102.777	ug/l	100
12) 1,1-Dichloroethene	2.325	96	38989	21.091	ug/l	94
13) Acrolein	2.240	56	26709	105.078	ug/l	97
14) Allyl chloride	2.666	41	78379	20.547	ug/l	97
15) Acrylonitrile	3.056	53	116398	113.926	ug/l	99
16) Acetone	2.374	43	106552	98.948	ug/l	95
17) Carbon Disulfide	2.520	76	110992	21.932	ug/l	99
18) Methyl Acetate	2.703	43	53997	22.531	ug/l	99
19) Methyl tert-butyl Ether	3.111	73	146065	21.645	ug/l	100
20) Methylene Chloride	2.788	84	50708	22.246	ug/l	97
21) trans-1,2-Dichloroethene	3.093	96	42856	21.533	ug/l	97
22) Diisopropyl ether	3.751	45	161178	21.802	ug/l	# 83
23) Vinyl Acetate	3.715	43	658651	111.318	ug/l	99
24) 1,1-Dichloroethane	3.605	63	84487	21.501	ug/l	99
25) 2-Butanone	4.544	43	150319	111.908	ug/l	96
26) 2,2-Dichloropropane	4.465	77	67829	20.766	ug/l	98
27) cis-1,2-Dichloroethene	4.483	96	53714	22.038	ug/l	98
28) Bromochloromethane	4.891	49	37789	22.029	ug/l	99
29) Tetrahydrofuran	4.995	42	90673	112.211	ug/l	99
30) Chloroform	5.087	83	88330	22.245	ug/l	98
31) Cyclohexane	5.465	56	67790	20.714	ug/l	95
32) 1,1,1-Trichloroethane	5.373	97	72216	21.442	ug/l	99
36) 1,1-Dichloropropene	5.678	75	56487	20.557	ug/l	99
37) Ethyl Acetate	4.702	43	64789	22.021	ug/l	98
38) Carbon Tetrachloride	5.666	117	60418	20.237	ug/l	96
39) Methylcyclohexane	7.367	83	63224	20.270	ug/l	99
40) Benzene	6.025	78	179877	21.553	ug/l	99

Data Path : Z:\voasrv\HPCHEM1\MSVOA_X\Data\VX092325\
 Data File : VX047726.D
 Acq On : 23 Sep 2025 12:43
 Operator : JC/MD
 Sample : VX0923WBSD02
 Misc : 5.0mL/MSVOA_X/WATER
 ALS Vial : 9 Sample Multiplier: 1

Instrument :
 MSVOA_X
 ClientSampleId :
 VX0923WBSD02

Quant Time: Sep 24 01:30:21 2025
 Quant Method : Z:\voasrv\HPCHEM1\MSVOA_X\Method\82X091625W.M
 Quant Title : SW846 8260
 QLast Update : Wed Sep 17 06:39:58 2025
 Response via : Initial Calibration

Compound	R.T.	QIon	Response	Conc	Units	Dev(Min)
41) Methacrylonitrile	4.910	41	34892	22.972	ug/l	98
42) 1,2-Dichloroethane	6.074	62	67855	21.369	ug/l	97
43) Isopropyl Acetate	6.324	43	105438	21.851	ug/l	100
44) Trichloroethene	7.111	130	43859	21.737	ug/l	95
45) 1,2-Dichloropropane	7.415	63	47450	22.204	ug/l	99
46) Dibromomethane	7.568	93	34019	21.875	ug/l	97
47) Bromodichloromethane	7.806	83	69456	21.643	ug/l	97
48) Methyl methacrylate	7.678	41	52096	21.675	ug/l	97
49) 1,4-Dioxane	7.647	88	12737	524.370	ug/l	97
51) 4-Methyl-2-Pentanone	8.562	43	310328	115.996	ug/l	100
52) Toluene	8.702	92	111970	21.776	ug/l	98
53) t-1,3-Dichloropropene	8.964	75	71208	21.754	ug/l	96
54) cis-1,3-Dichloropropene	8.354	75	75507	21.582	ug/l	98
55) 1,1,2-Trichloroethane	9.141	97	44264	22.326	ug/l	98
56) Ethyl methacrylate	9.104	69	69776	22.409	ug/l	96
57) 1,3-Dichloropropane	9.293	76	77046	22.621	ug/l	99
58) 2-Chloroethyl Vinyl ether	8.226	63	149269	107.246	ug/l	100
59) 2-Hexanone	9.415	43	217633	113.266	ug/l	98
60) Dibromochloromethane	9.506	129	51387	22.494	ug/l	99
61) 1,2-Dibromoethane	9.592	107	45382	22.473	ug/l	98
64) Tetrachloroethene	9.263	164	34573	20.797	ug/l	97
65) Chlorobenzene	10.061	112	123722	21.356	ug/l	98
66) 1,1,1,2-Tetrachloroethane	10.147	131	43446	21.732	ug/l	99
67) Ethyl Benzene	10.177	91	209138	20.922	ug/l	100
68) m/p-Xylenes	10.287	106	158713	42.658	ug/l	99
69) o-Xylene	10.628	106	75507	20.982	ug/l	99
70) Styrene	10.640	104	135154	21.434	ug/l	98
71) Bromoform	10.781	173	31447	21.067	ug/l #	100
73) Isopropylbenzene	10.945	105	192694	20.133	ug/l	99
74) N-amyl acetate	10.829	43	91331	20.926	ug/l	100
75) 1,1,2,2-Tetrachloroethane	11.195	83	63176	21.817	ug/l	99
76) 1,2,3-Trichloropropane	11.220	75	69911	27.428	ug/l	89
77) Bromobenzene	11.183	156	48536	20.590	ug/l	98
78) n-propylbenzene	11.287	91	227999	20.152	ug/l	100
79) 2-Chlorotoluene	11.348	91	142176	20.517	ug/l	100
80) 1,3,5-Trimethylbenzene	11.433	105	162669	20.687	ug/l	99
81) trans-1,4-Dichloro-2-b...	11.000	75	18996	19.005	ug/l	96
82) 4-Chlorotoluene	11.439	91	168619	20.603	ug/l	99
83) tert-Butylbenzene	11.695	119	160269	19.910	ug/l	99
84) 1,2,4-Trimethylbenzene	11.732	105	162760	20.416	ug/l	100
85) sec-Butylbenzene	11.872	105	193785	20.268	ug/l	99
86) p-Isopropyltoluene	11.994	119	160629	19.844	ug/l	98
87) 1,3-Dichlorobenzene	11.951	146	90668	20.708	ug/l	98
88) 1,4-Dichlorobenzene	12.024	146	91919	20.455	ug/l	99
89) n-Butylbenzene	12.311	91	151037	20.165	ug/l	99
90) Hexachloroethane	12.518	117	27100	19.069	ug/l	100
91) 1,2-Dichlorobenzene	12.317	146	86238	20.674	ug/l	99
92) 1,2-Dibromo-3-Chloropr...	12.921	75	11921	20.334	ug/l	96
93) 1,2,4-Trichlorobenzene	13.567	180	52835	19.489	ug/l	98
94) Hexachlorobutadiene	13.707	225	17522	19.028	ug/l	99
95) Naphthalene	13.756	128	164806	19.964	ug/l	99
96) 1,2,3-Trichlorobenzene	13.939	180	50825	20.154	ug/l	99

Data Path : Z:\voasrv\HPCHEM1\MSVOA_X\Data\VX092325\
Data File : VX047726.D
Acq On : 23 Sep 2025 12:43
Operator : JC/MD
Sample : VX0923WBSD02
Misc : 5.0mL/MSVOA_X/WATER
ALS Vial : 9 Sample Multiplier: 1

Instrument :
MSVOA_X
ClientSampleId :
VX0923WBSD02

Quant Time: Sep 24 01:30:21 2025
Quant Method : Z:\voasrv\HPCHEM1\MSVOA_X\Method\82X091625W.M
Quant Title : SW846 8260
QLast Update : Wed Sep 17 06:39:58 2025
Response via : Initial Calibration

Compound	R.T.	QIon	Response	Conc	Units	Dev(Min)
----------	------	------	----------	------	-------	----------

(#) = qualifier out of range (m) = manual integration (+) = signals summed

Data Path : Z:\voasrv\HPCHEM1\MSVOA_X\Data\VX092325\
 Data File : VX047726.D
 Acq On : 23 Sep 2025 12:43
 Operator : JC/MD
 Sample : VX0923WBSD02
 Misc : 5.0mL/MSVOA_X/WATER
 ALS Vial : 9 Sample Multiplier: 1

Instrument :
 MSVOA_X
 Client Sample Id :
 VX0923WBSD02

Quant Time: Sep 24 01:30:21 2025
 Quant Method : Z:\voasrv\HPCHEM1\MSVOA_X\Method\82X091625W.M
 Quant Title : SW846 8260
 QLast Update : Wed Sep 17 06:39:58 2025
 Response via : Initial Calibration

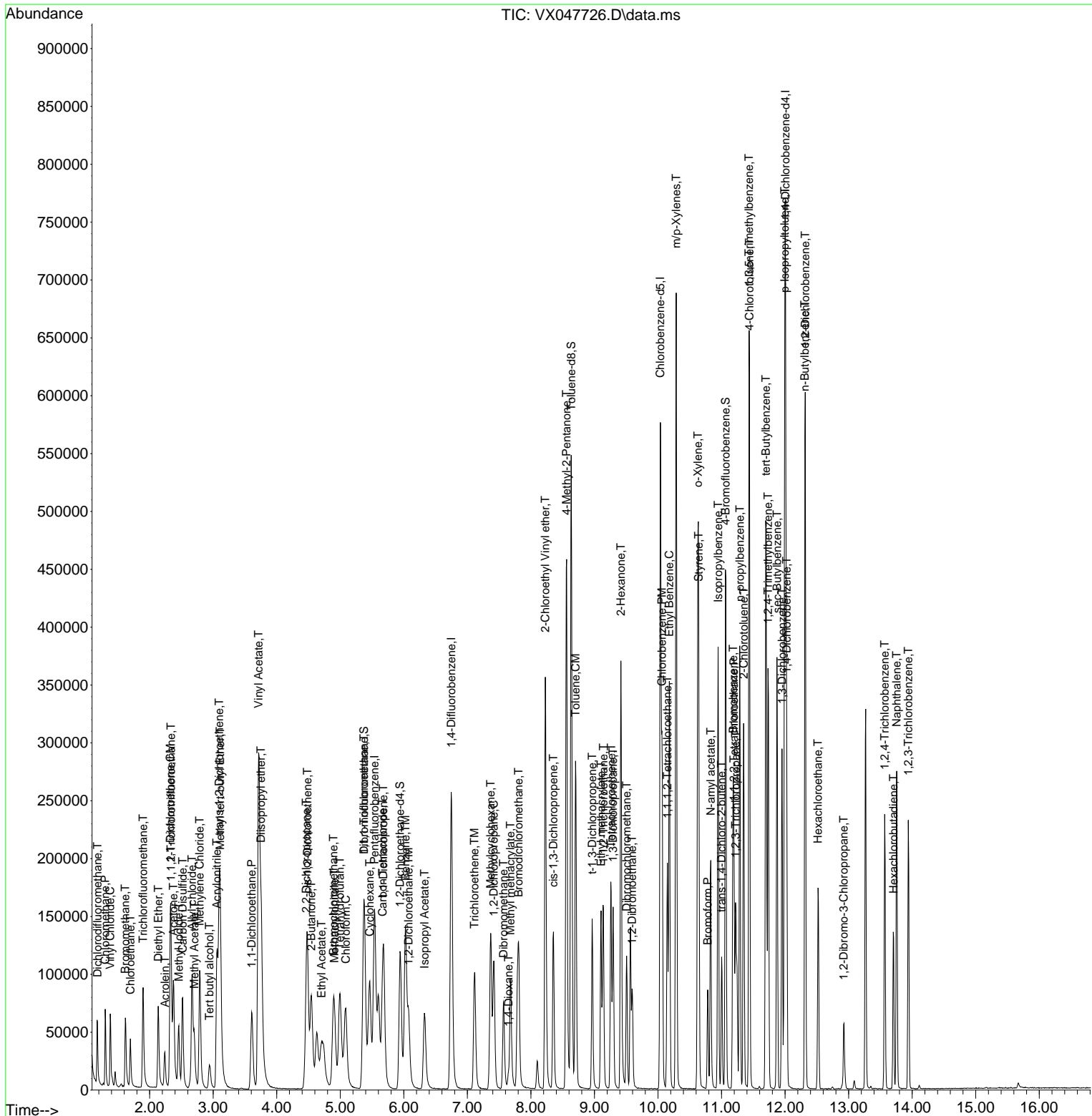

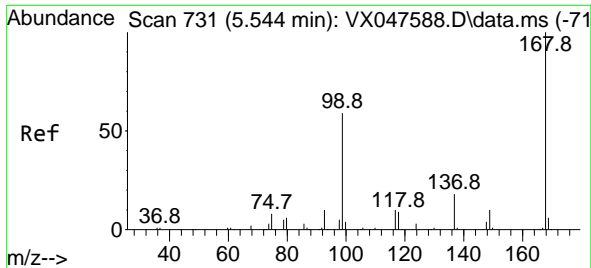

#1
 Pentafluorobenzene
 Concen: 50.000 ug/l
 RT: 5.538 min Scan# 71
 Delta R.T. -0.006 min
 Lab File: VX047726.D
 Acq: 23 Sep 2025 12:43

Instrument :
 MSVOA_X
 ClientSampleId :
 VX0923WBSD02

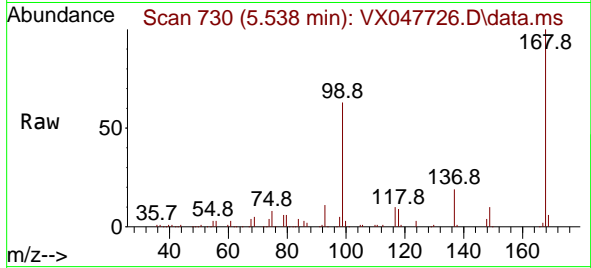

Tgt Ion:168 Resp: 155592
 Ion Ratio Lower Upper
 168 100
 99 62.6 48.8 73.2

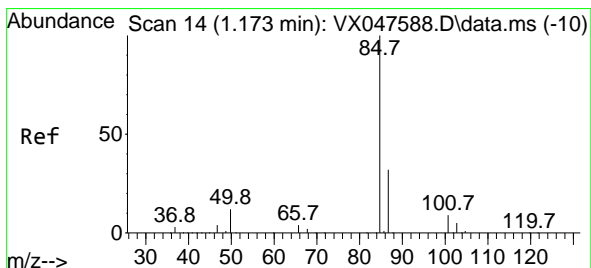
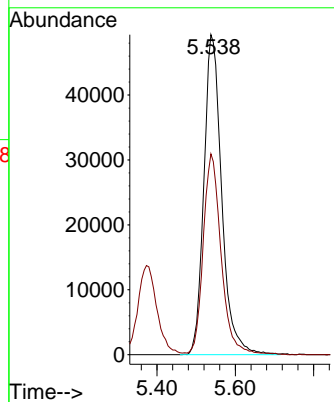
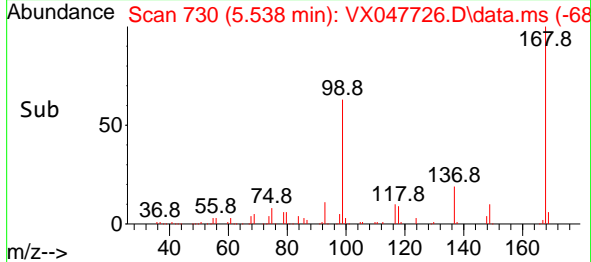

#2
 Dichlorodifluoromethane
 Concen: 24.216 ug/l
 RT: 1.179 min Scan# 15
 Delta R.T. 0.006 min
 Lab File: VX047726.D
 Acq: 23 Sep 2025 12:43

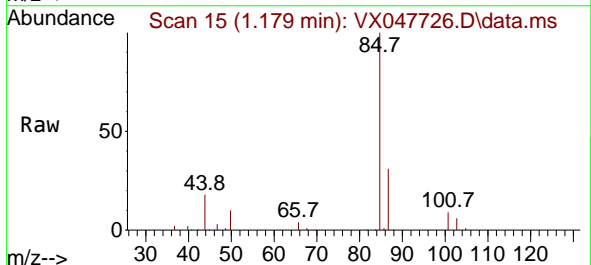

Tgt Ion: 85 Resp: 39017
 Ion Ratio Lower Upper
 85 100
 87 30.9 15.8 47.3

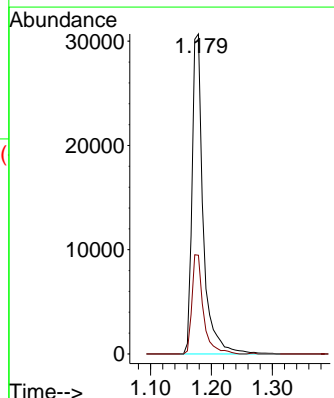
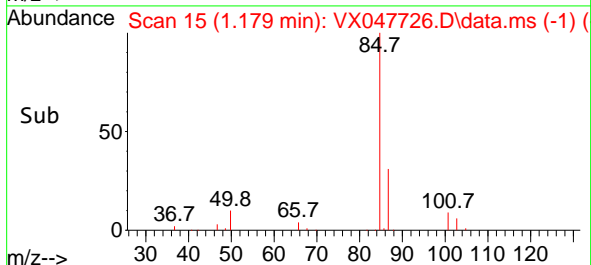

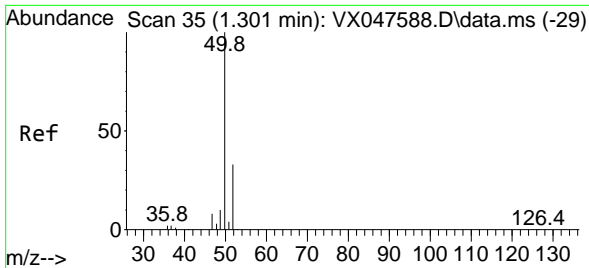

#3
 Chloromethane
 Concen: 22.698 ug/l
 RT: 1.301 min Scan# 31
 Delta R.T. 0.000 min
 Lab File: VX047726.D
 Acq: 23 Sep 2025 12:43

Instrument : MSVOA_X
 ClientSampleId : VX0923WBSD02

Tgt Ion: 50 Resp: 48064
 Ion Ratio Lower Upper
 50 100
 52 33.5 26.1 39.1

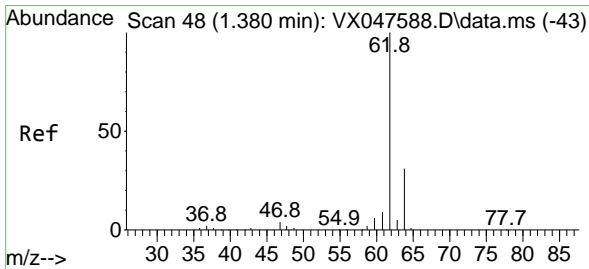
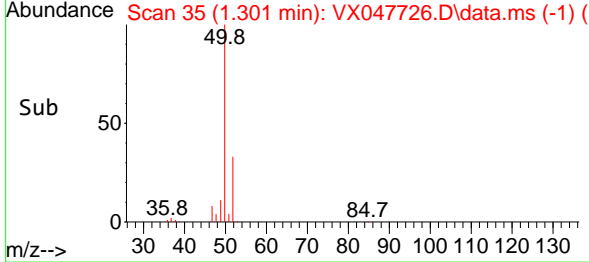
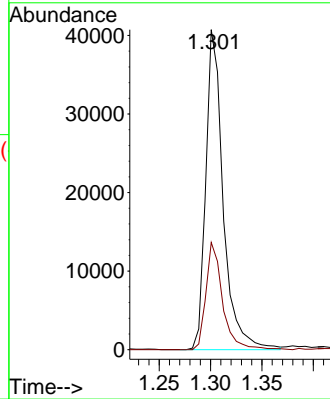
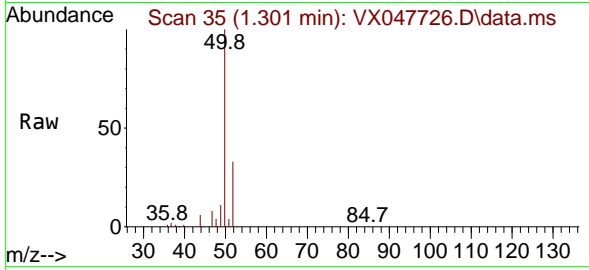

#4
 Vinyl Chloride
 Concen: 22.174 ug/l
 RT: 1.380 min Scan# 48
 Delta R.T. 0.000 min
 Lab File: VX047726.D
 Acq: 23 Sep 2025 12:43

Tgt Ion: 62 Resp: 45963
 Ion Ratio Lower Upper
 62 100
 64 34.1 24.9 37.3

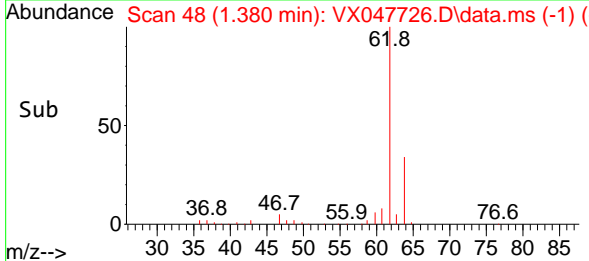
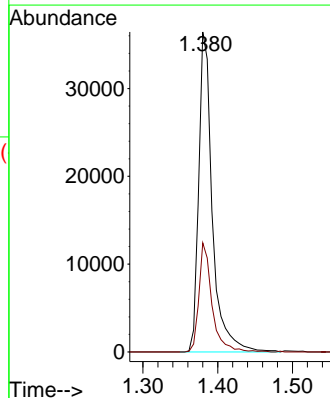
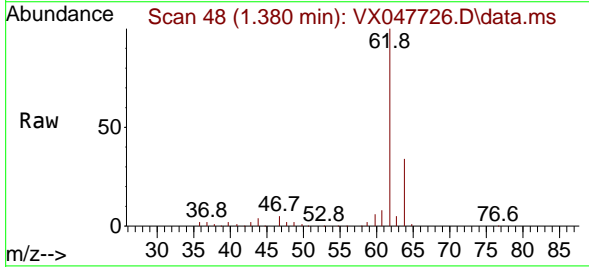

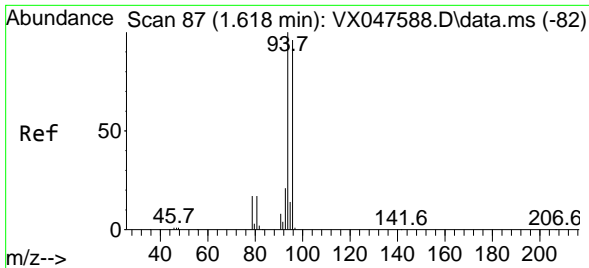

#5
 Bromomethane
 Concen: 24.315 ug/l
 RT: 1.618 min Scan# 81
 Delta R.T. 0.000 min
 Lab File: VX047726.D
 Acq: 23 Sep 2025 12:43

Instrument :
 MSVOA_X
 ClientSampleId :
 VX0923WBSD02

Tgt Ion: 94 Resp: 31960
 Ion Ratio Lower Upper
 94 100
 96 94.2 76.6 115.0

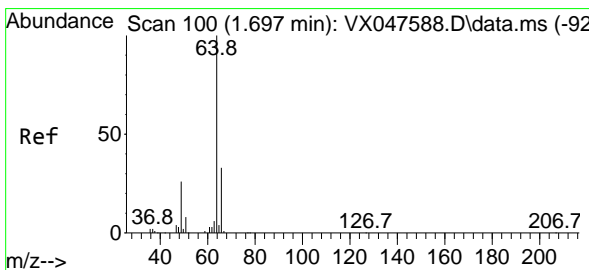
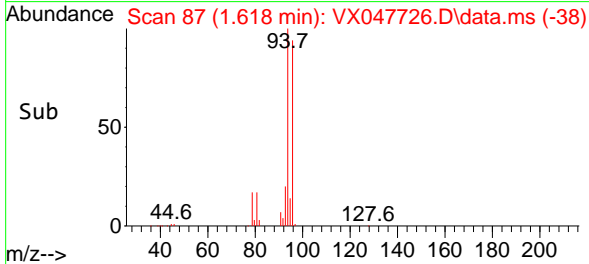
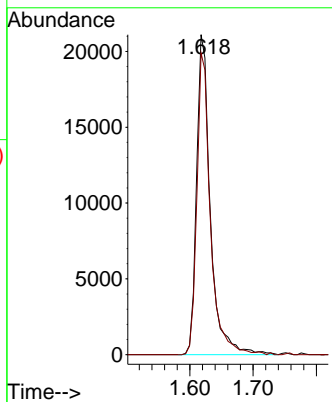
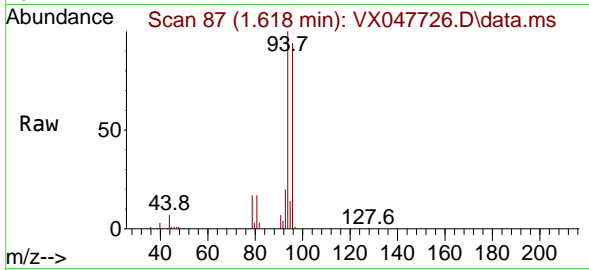

#6
 Chloroethane
 Concen: 21.570 ug/l
 RT: 1.697 min Scan# 100
 Delta R.T. 0.000 min
 Lab File: VX047726.D
 Acq: 23 Sep 2025 12:43

Tgt Ion: 64 Resp: 29883
 Ion Ratio Lower Upper
 64 100
 66 30.3 26.1 39.1

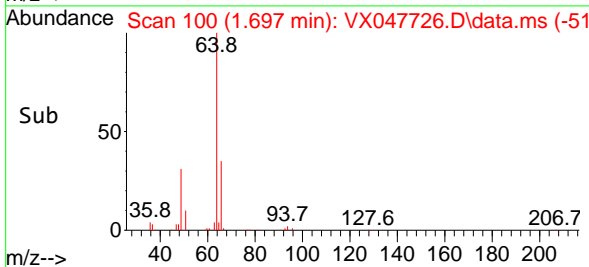
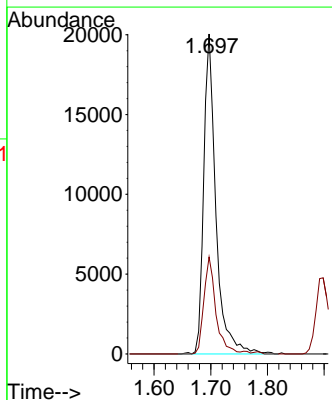
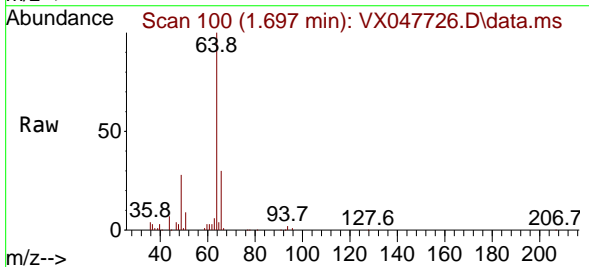

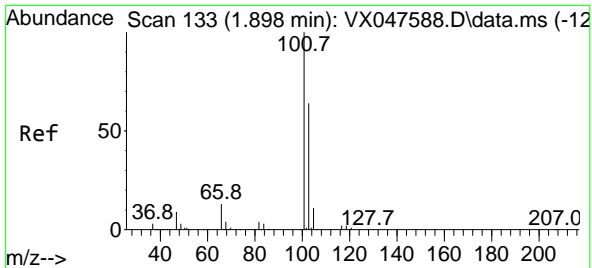

#7
 Trichlorofluoromethane
 Concen: 21.029 ug/l
 RT: 1.898 min Scan# 11
 Delta R.T. 0.000 min
 Lab File: VX047726.D
 Acq: 23 Sep 2025 12:43

Instrument : MSVOA_X
 ClientSampleId : VX0923WBSD02

Tgt Ion:101 Resp: 64722
 Ion Ratio Lower Upper
 101 100
 103 66.1 51.4 77.2

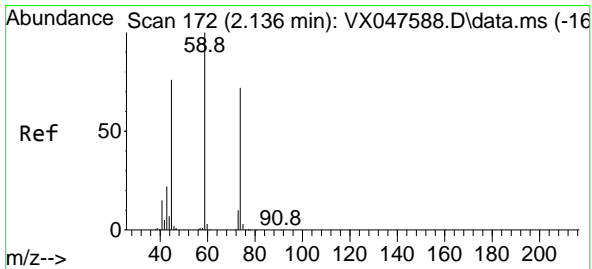
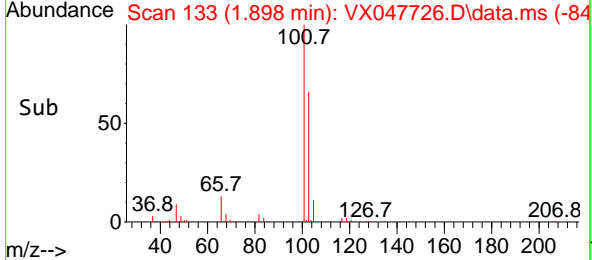
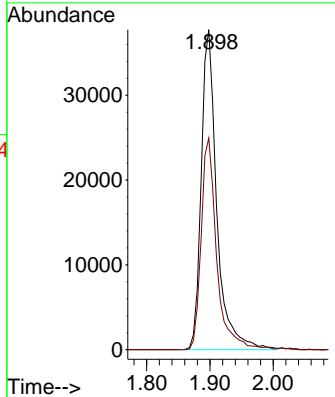
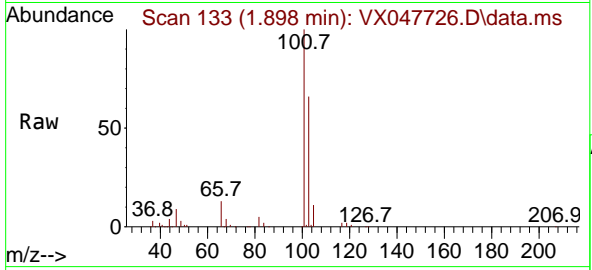

#8
 Diethyl Ether
 Concen: 21.550 ug/l
 RT: 2.136 min Scan# 172
 Delta R.T. 0.000 min
 Lab File: VX047726.D
 Acq: 23 Sep 2025 12:43

Tgt Ion: 74 Resp: 27131
 Ion Ratio Lower Upper
 74 100
 45 106.4 52.3 156.8

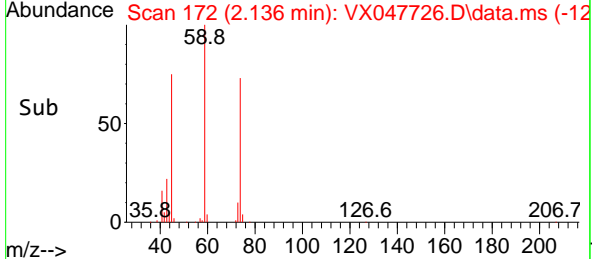
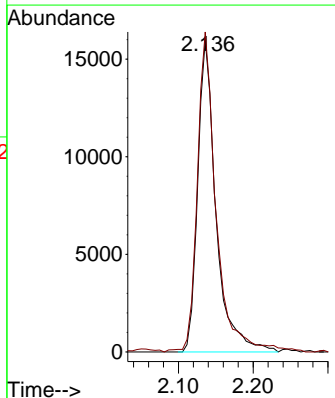
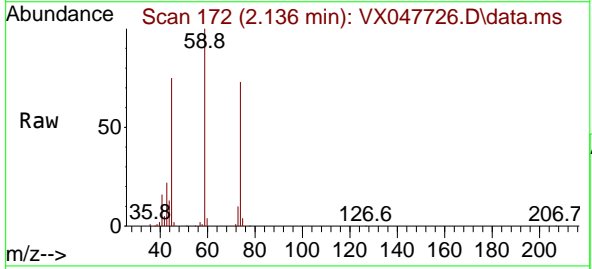

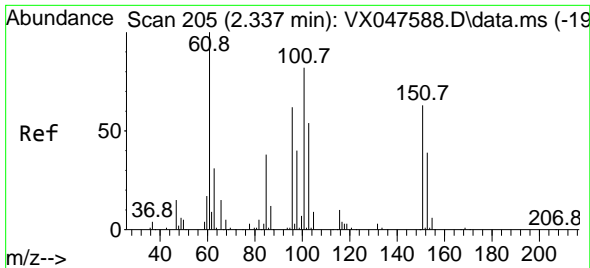

#9
 1,1,2-Trichlorotrifluoroethane
 Concen: 21.413 ug/l
 RT: 2.337 min Scan# 205
 Delta R.T. 0.000 min
 Lab File: VX047726.D
 Acq: 23 Sep 2025 12:43

Instrument :
 MSVOA_X
 ClientSampleId :
 VX0923WBSD02

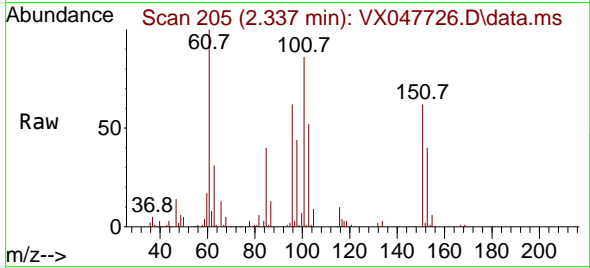

Tgt Ion:101 Resp: 38536
 Ion Ratio Lower Upper
 101 100
 85 44.3 35.5 53.3
 151 70.3 59.4 89.0

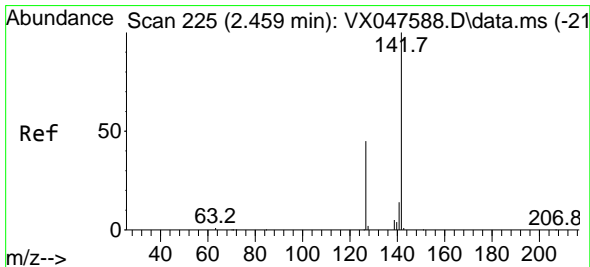
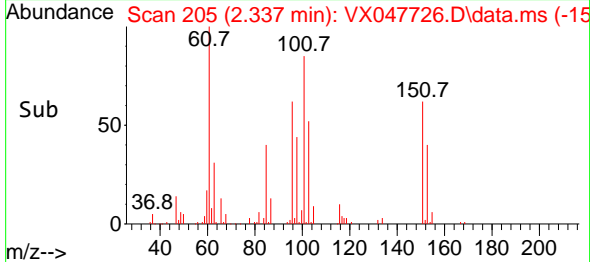
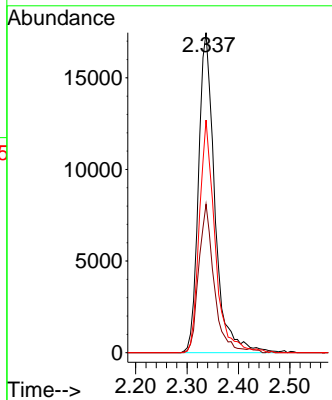

#10
 Methyl Iodide
 Concen: 20.553 ug/l
 RT: 2.459 min Scan# 225
 Delta R.T. 0.000 min
 Lab File: VX047726.D
 Acq: 23 Sep 2025 12:43

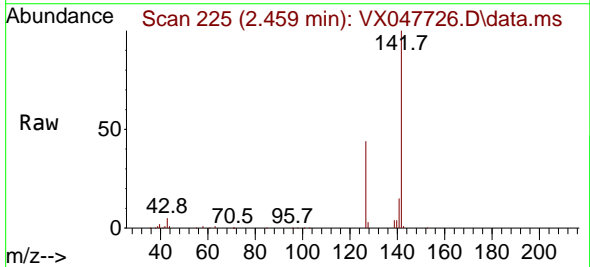

Tgt Ion:142 Resp: 57685
 Ion Ratio Lower Upper
 142 100
 127 46.8 37.2 55.8
 141 14.3 11.4 17.0

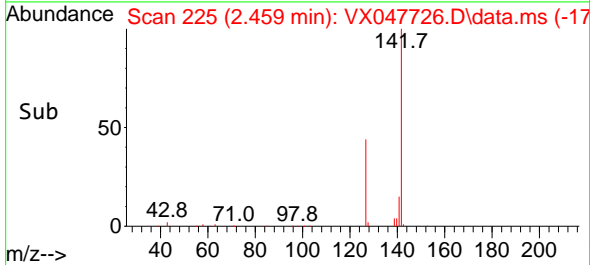
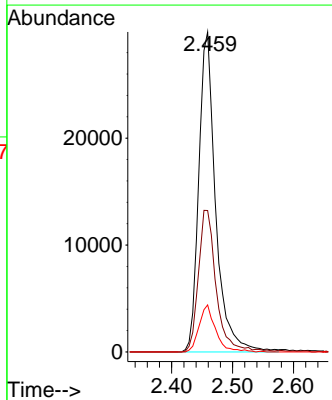

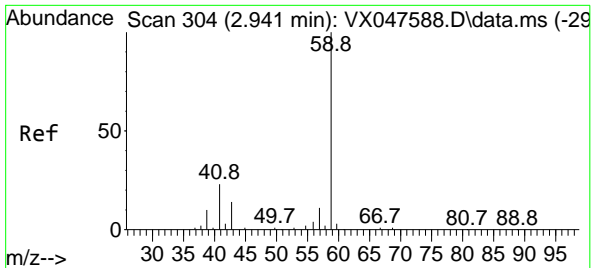

#11
 Tert butyl alcohol
 Concen: 102.777 ug/l
 RT: 2.941 min Scan# 304
 Delta R.T. 0.000 min
 Lab File: VX047726.D
 Acq: 23 Sep 2025 12:43

Instrument : MSVOA_X
 ClientSampleId : VX0923WBSD02

Tgt Ion: 59 Resp: 28349
 Ion Ratio Lower Upper
 59 100
 57 10.3 8.3 12.5

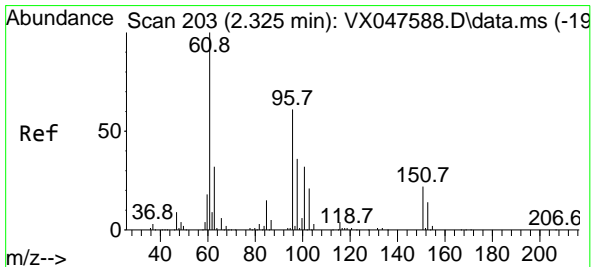
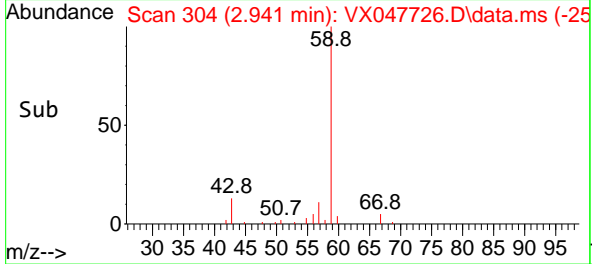
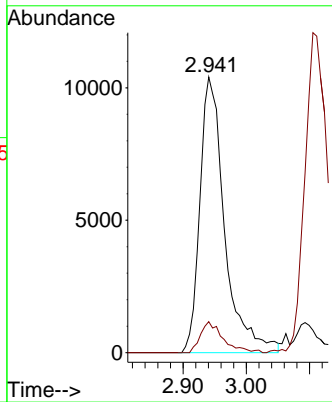
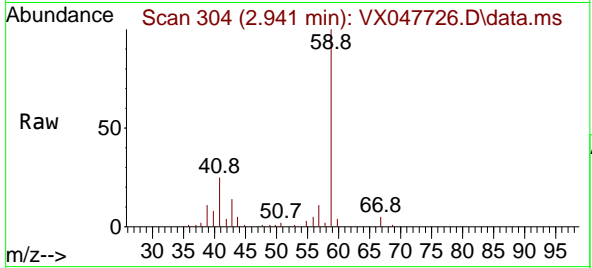

#12
 1,1-Dichloroethene
 Concen: 21.091 ug/l
 RT: 2.325 min Scan# 203
 Delta R.T. 0.000 min
 Lab File: VX047726.D
 Acq: 23 Sep 2025 12:43

Tgt Ion: 96 Resp: 38989
 Ion Ratio Lower Upper
 96 100
 61 168.7 131.0 196.6
 98 68.6 47.7 71.5

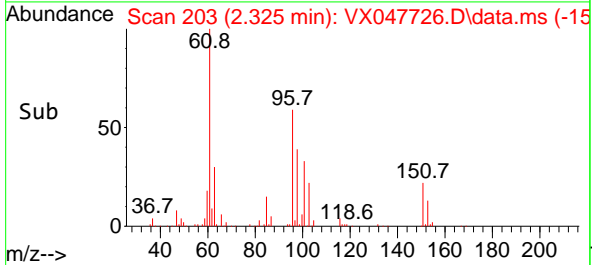
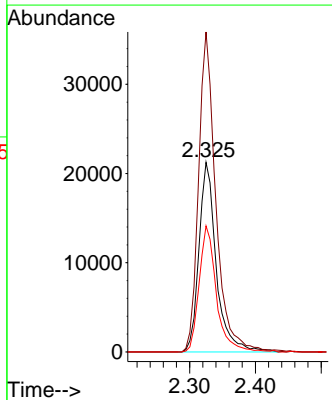
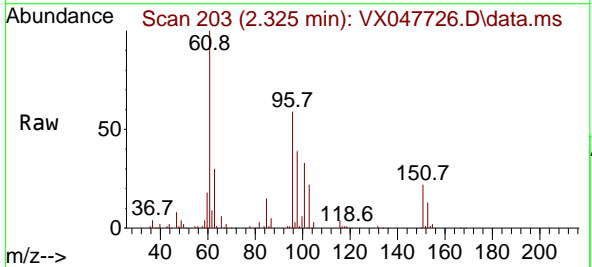

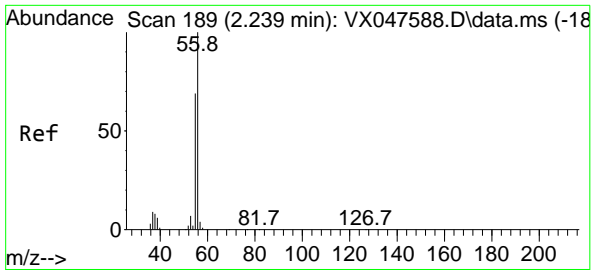

#13
 Acrolein
 Concen: 105.078 ug/l
 RT: 2.240 min Scan# 189
 Delta R.T. 0.000 min
 Lab File: VX047726.D
 Acq: 23 Sep 2025 12:43

Instrument : MSVOA_X
 ClientSampleId : VX0923WBSD02

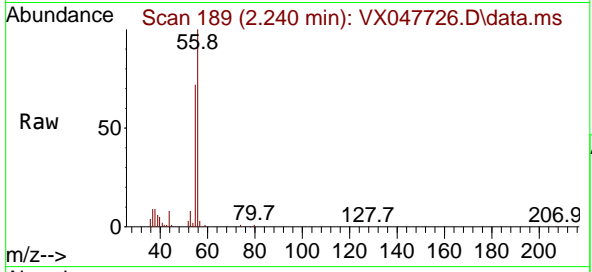

Tgt Ion: 56 Resp: 26709
 Ion Ratio Lower Upper
 56 100
 55 69.0 57.2 85.8

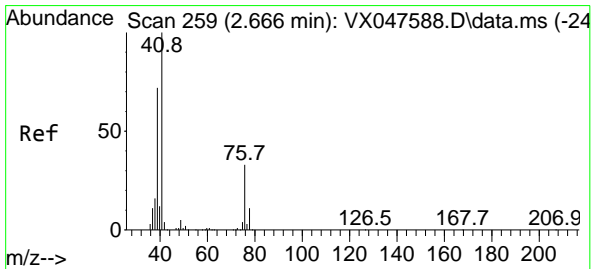
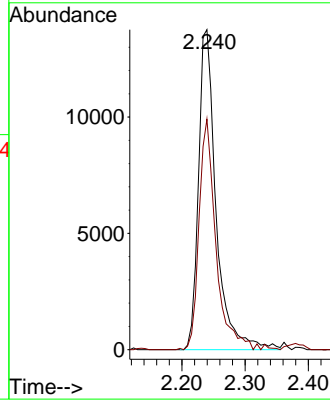
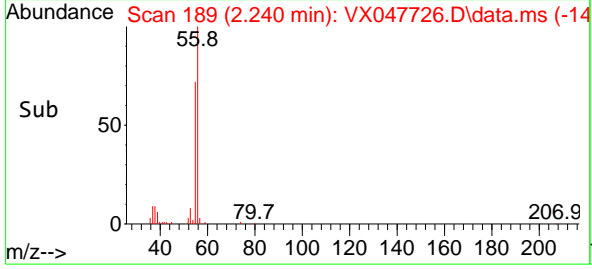

#14
 Allyl chloride
 Concen: 20.547 ug/l
 RT: 2.666 min Scan# 259
 Delta R.T. 0.000 min
 Lab File: VX047726.D
 Acq: 23 Sep 2025 12:43

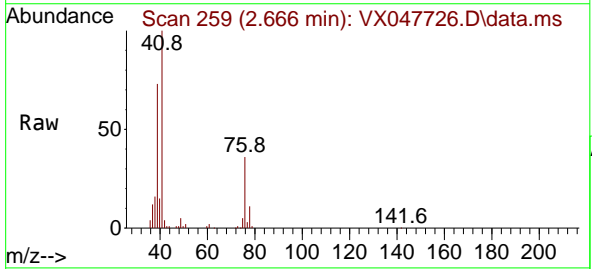

Tgt Ion: 41 Resp: 78379
 Ion Ratio Lower Upper
 41 100
 39 65.1 54.7 82.1
 76 32.7 25.7 38.5

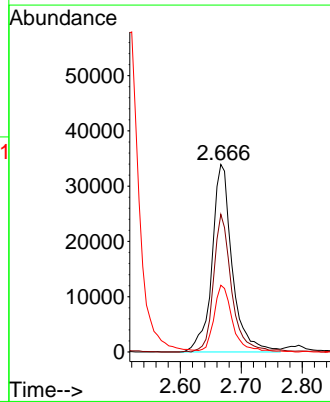
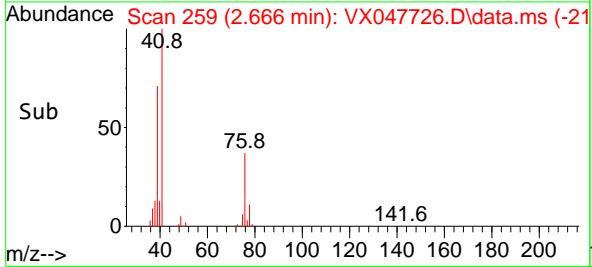

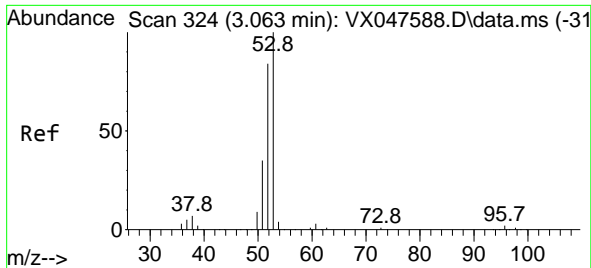

#15
 Acrylonitrile
 Concen: 113.926 ug/l
 RT: 3.056 min Scan# 31
 Delta R.T. -0.006 min
 Lab File: VX047726.D
 Acq: 23 Sep 2025 12:43

Instrument :
 MSVOA_X
 ClientSampleId :
 VX0923WBSD02

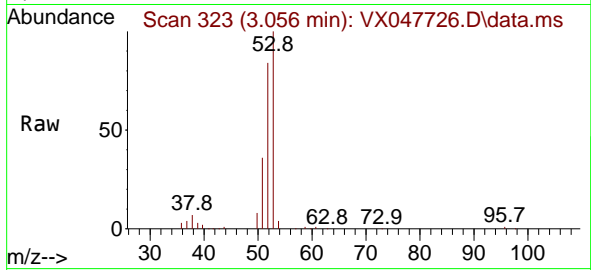

Tgt Ion: 53 Resp: 116398
 Ion Ratio Lower Upper
 53 100
 52 83.6 66.4 99.6
 51 36.5 29.5 44.3

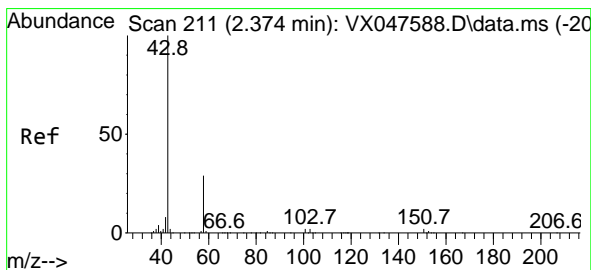
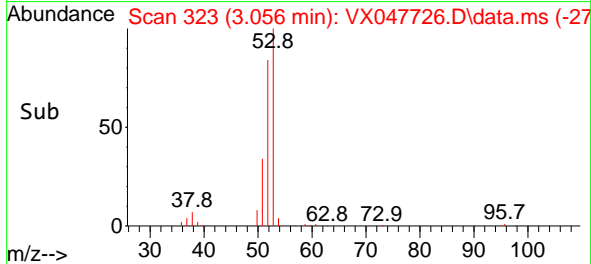
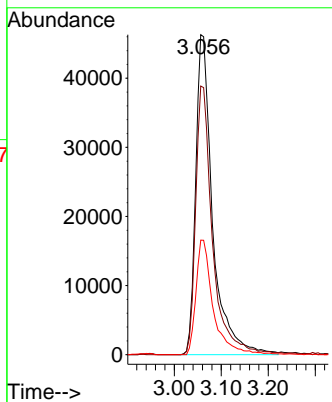

#16
 Acetone
 Concen: 98.948 ug/l
 RT: 2.374 min Scan# 211
 Delta R.T. 0.000 min
 Lab File: VX047726.D
 Acq: 23 Sep 2025 12:43

Tgt Ion: 43 Resp: 106552
 Ion Ratio Lower Upper
 43 100
 58 32.1 23.4 35.0

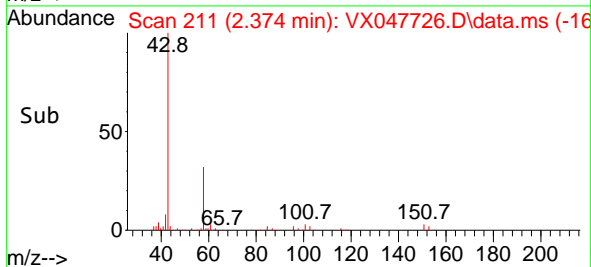
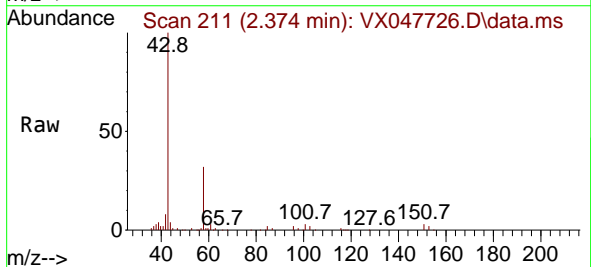
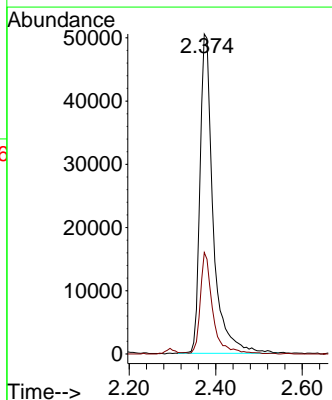

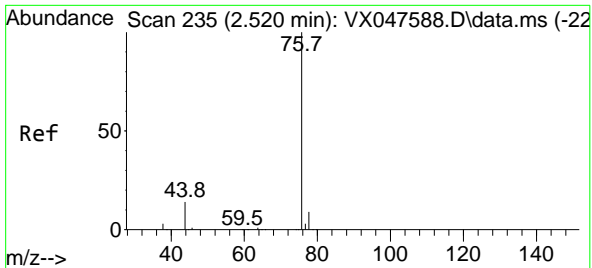

#17
 Carbon Disulfide
 Concen: 21.932 ug/l
 RT: 2.520 min Scan# 21
 Delta R.T. 0.000 min
 Lab File: VX047726.D
 Acq: 23 Sep 2025 12:43

Instrument : MSVOA_X
 ClientSampleId : VX0923WBSD02

Tgt Ion: 76 Resp: 110992
 Ion Ratio Lower Upper
 76 100
 78 8.8 6.8 10.2

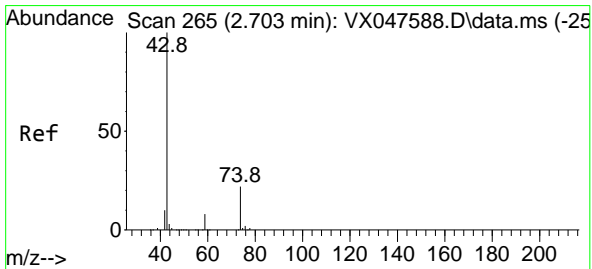
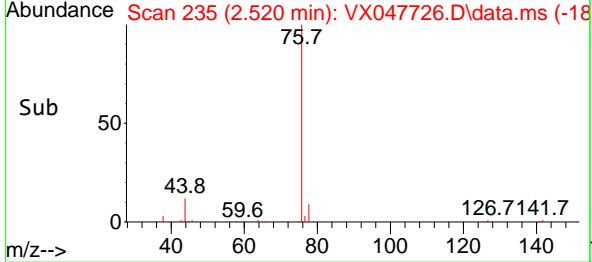
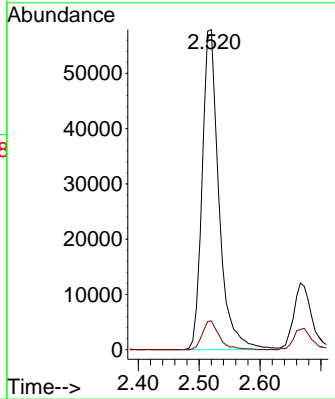
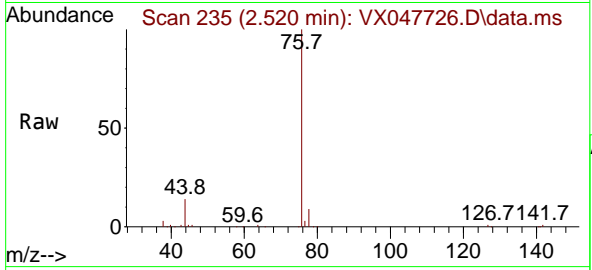

#18
 Methyl Acetate
 Concen: 22.531 ug/l
 RT: 2.703 min Scan# 265
 Delta R.T. 0.000 min
 Lab File: VX047726.D
 Acq: 23 Sep 2025 12:43

Tgt Ion: 43 Resp: 53997
 Ion Ratio Lower Upper
 43 100
 74 21.5 17.4 26.2

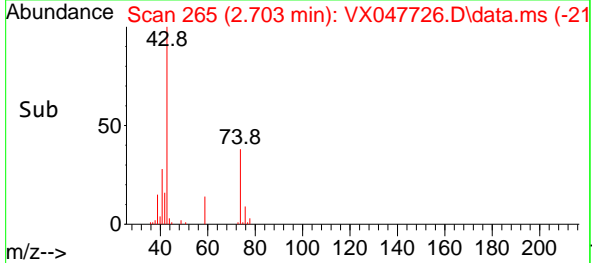
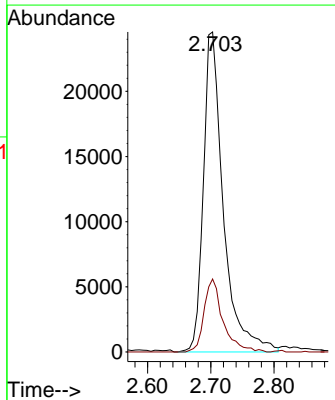
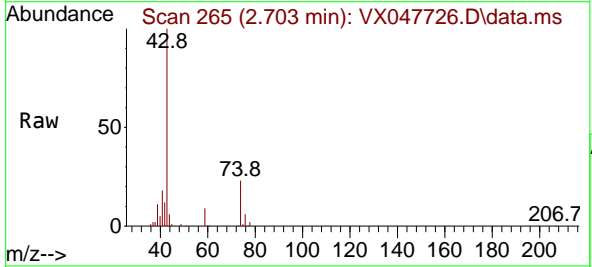

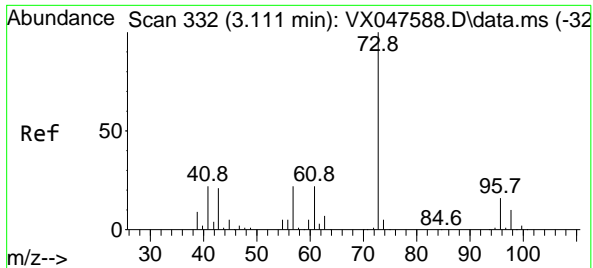

#19
 Methyl tert-butyl Ether
 Concen: 21.645 ug/l
 RT: 3.111 min Scan# 311
 Delta R.T. 0.000 min
 Lab File: VX047726.D
 Acq: 23 Sep 2025 12:43

Instrument : MSVOA_X
 ClientSampleId : VX0923WBSD02

Tgt Ion: 73 Resp: 146065
 Ion Ratio Lower Upper
 73 100
 57 21.8 17.4 26.2

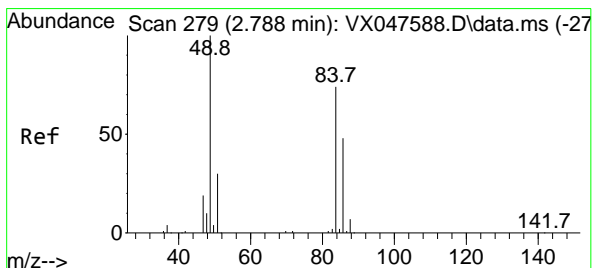
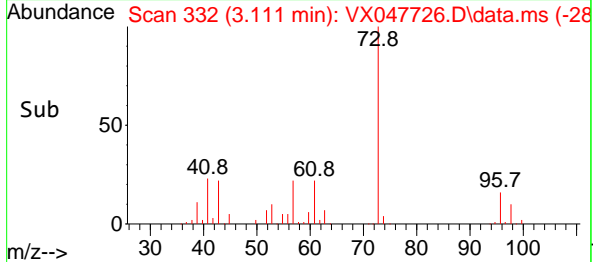
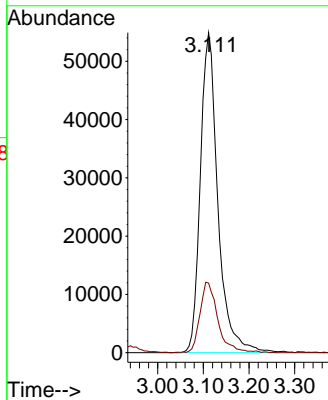
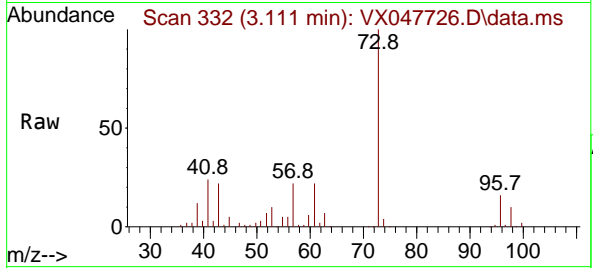

#20
 Methylene Chloride
 Concen: 22.246 ug/l
 RT: 2.788 min Scan# 279
 Delta R.T. 0.000 min
 Lab File: VX047726.D
 Acq: 23 Sep 2025 12:43

Tgt Ion: 84 Resp: 50708
 Ion Ratio Lower Upper
 84 100
 49 130.4 108.6 162.8
 51 39.8 32.6 48.8
 86 65.6 52.0 78.0

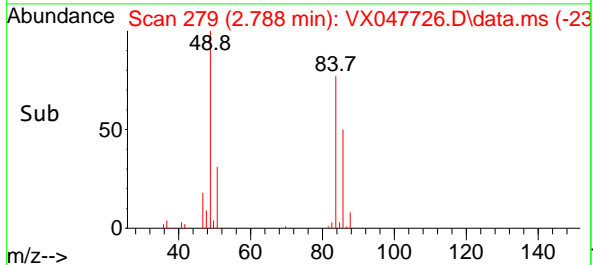
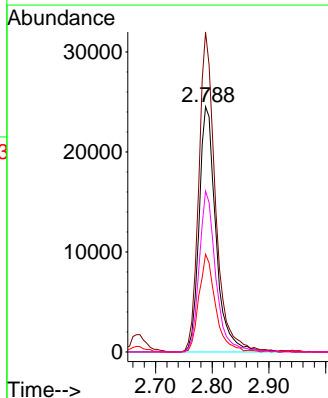
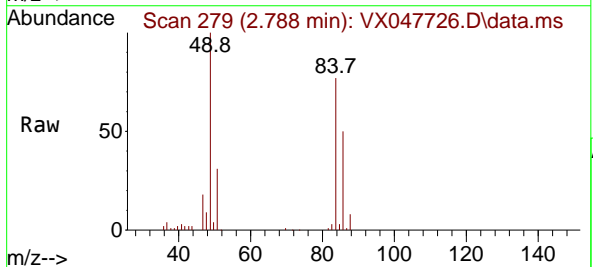

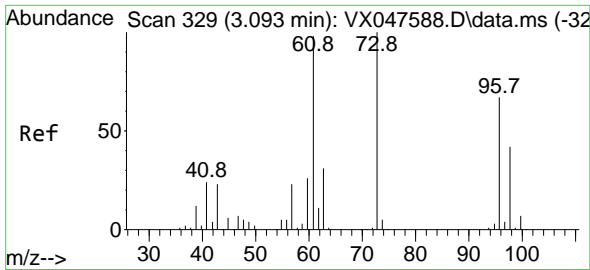

#21
 trans-1,2-Dichloroethene
 Concen: 21.533 ug/l
 RT: 3.093 min Scan# 311
 Delta R.T. 0.000 min
 Lab File: VX047726.D
 Acq: 23 Sep 2025 12:43

Instrument :
 MSVOA_X
 ClientSampleId :
 VX0923WBSD02

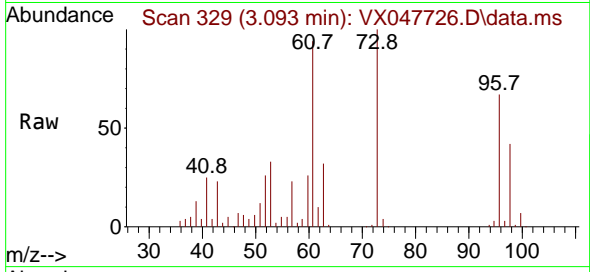

Tgt Ion: 96 Resp: 42856
 Ion Ratio Lower Upper
 96 100
 61 141.4 116.2 174.2
 98 62.6 49.3 73.9

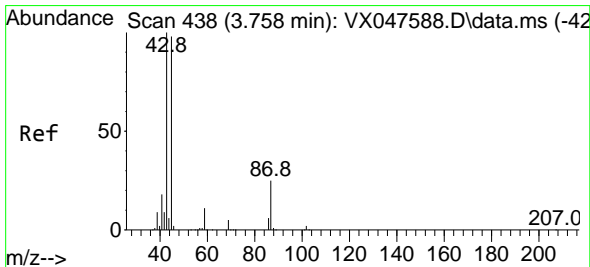
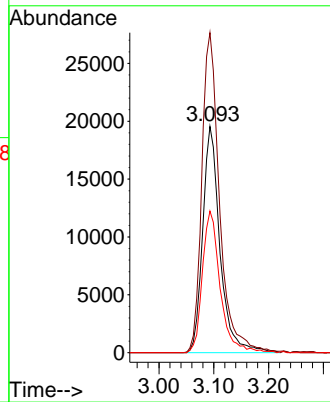
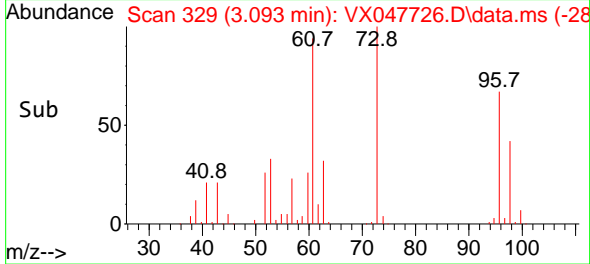

#22
 Diisopropyl ether
 Concen: 21.802 ug/l
 RT: 3.751 min Scan# 437
 Delta R.T. -0.006 min
 Lab File: VX047726.D
 Acq: 23 Sep 2025 12:43

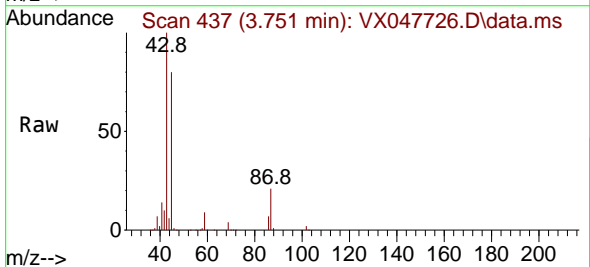

Tgt Ion: 45 Resp: 161178
 Ion Ratio Lower Upper
 45 100
 43 124.3 81.0 121.4#
 87 25.7 20.3 30.5
 59 11.0 9.0 13.4

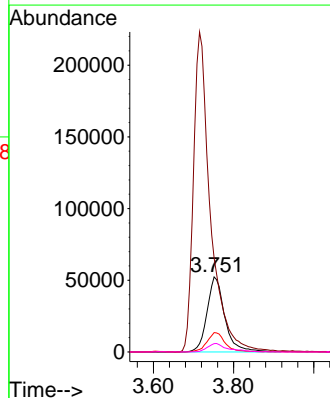
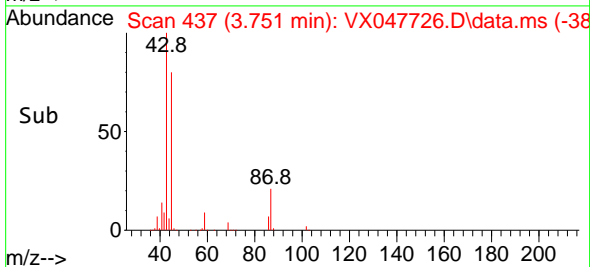

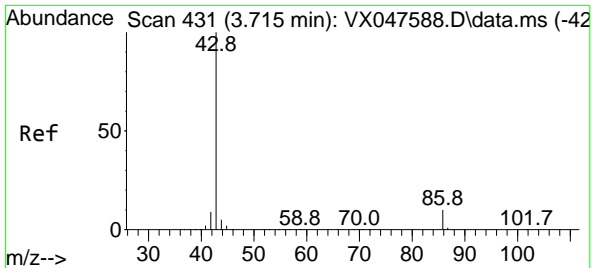

#23
 Vinyl Acetate
 Concen: 111.318 ug/l
 RT: 3.715 min Scan# 413
 Delta R.T. 0.000 min
 Lab File: VX047726.D
 Acq: 23 Sep 2025 12:43

Instrument :
 MSVOA_X
 ClientSampleId :
 VX0923WBSD02

Tgt Ion: 43 Resp: 658651
 Ion Ratio Lower Upper
 43 100
 86 9.4 7.8 11.8

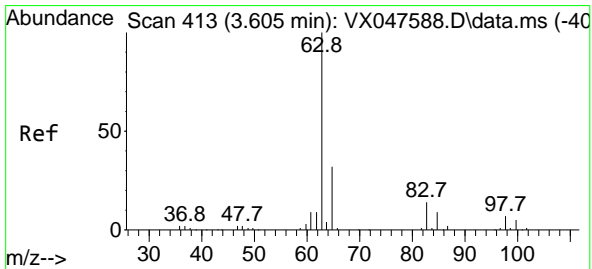
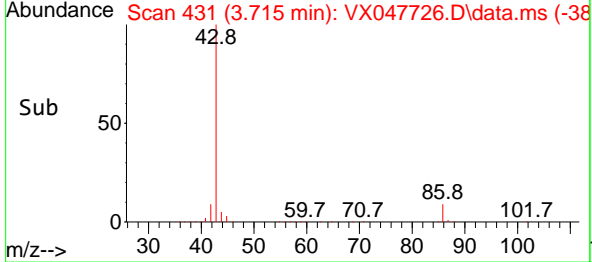
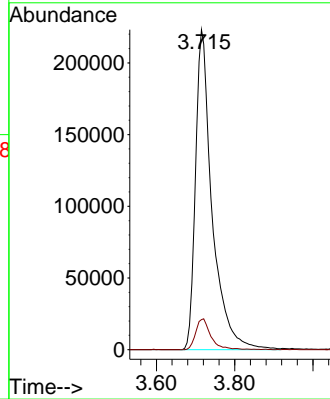
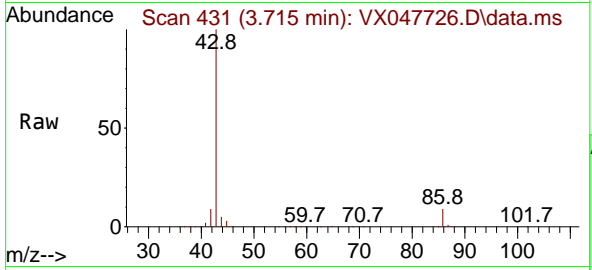

#24
 1,1-Dichloroethane
 Concen: 21.501 ug/l
 RT: 3.605 min Scan# 413
 Delta R.T. 0.000 min
 Lab File: VX047726.D
 Acq: 23 Sep 2025 12:43

Tgt Ion: 63 Resp: 84487
 Ion Ratio Lower Upper
 63 100
 98 7.0 3.8 11.2
 100 4.5 2.3 6.9

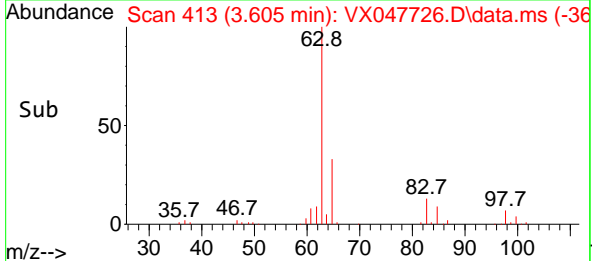
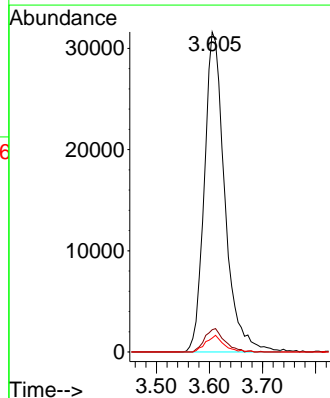
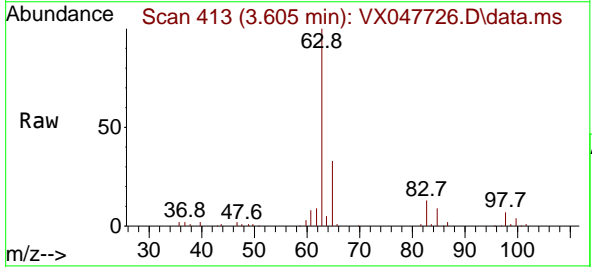

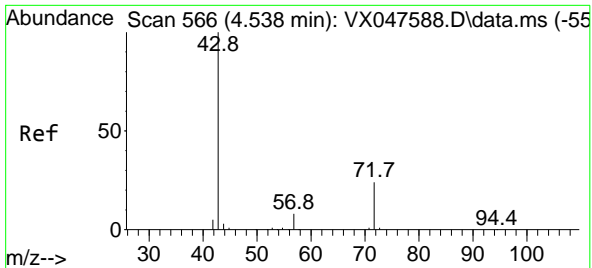

#25
 2-Butanone
 Concen: 111.908 ug/l
 RT: 4.544 min Scan# 50
 Delta R.T. 0.006 min
 Lab File: VX047726.D
 Acq: 23 Sep 2025 12:43

Instrument : MSVOA_X
 ClientSampleId : VX0923WBSD02

Tgt Ion: 43 Resp: 150319
 Ion Ratio Lower Upper
 43 100
 72 23.3 20.1 30.1

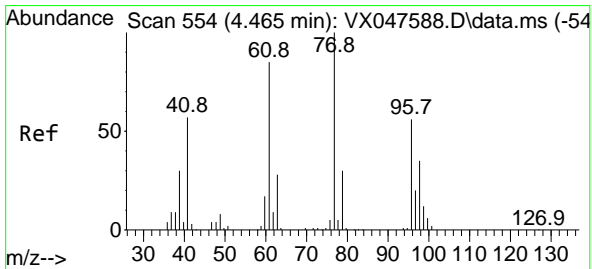
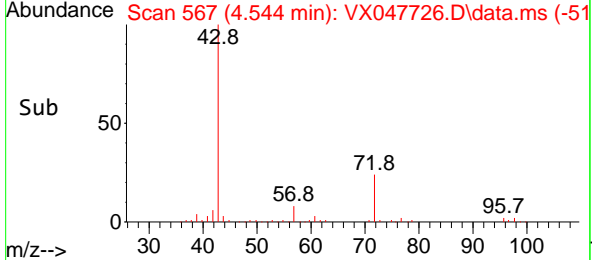
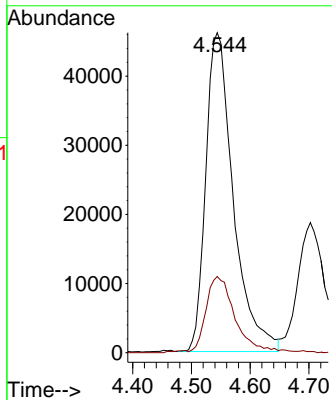
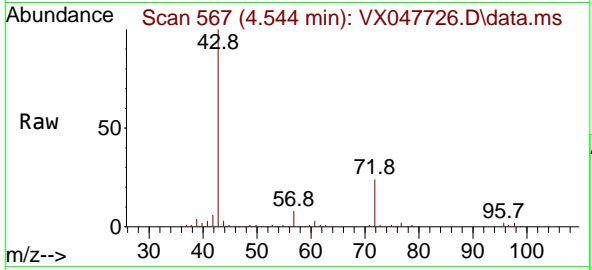

#26
 2,2-Dichloropropane
 Concen: 20.766 ug/l
 RT: 4.465 min Scan# 554
 Delta R.T. 0.000 min
 Lab File: VX047726.D
 Acq: 23 Sep 2025 12:43

Tgt Ion: 77 Resp: 67829
 Ion Ratio Lower Upper
 77 100
 97 22.5 10.9 32.7

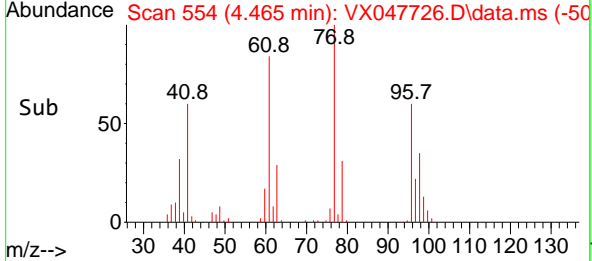
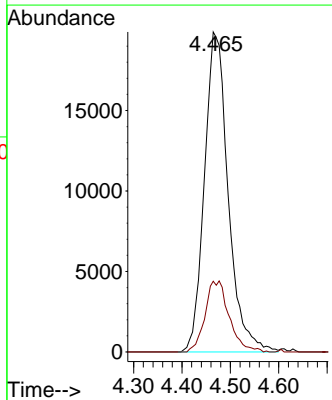
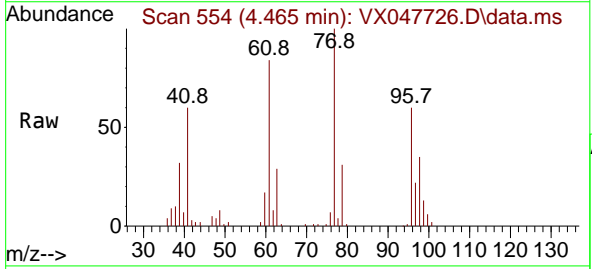

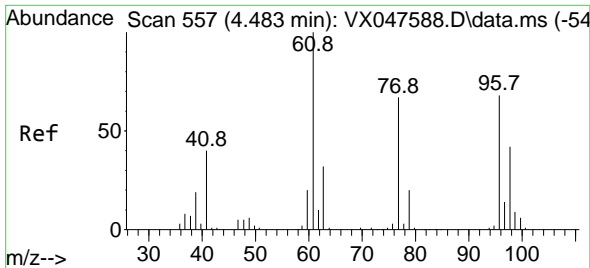

#27
 cis-1,2-Dichloroethene
 Concen: 22.038 ug/l
 RT: 4.483 min Scan# 557
 Delta R.T. 0.000 min
 Lab File: VX047726.D
 Acq: 23 Sep 2025 12:43

Instrument : MSVOA_X
 ClientSampleId : VX0923WBSD02

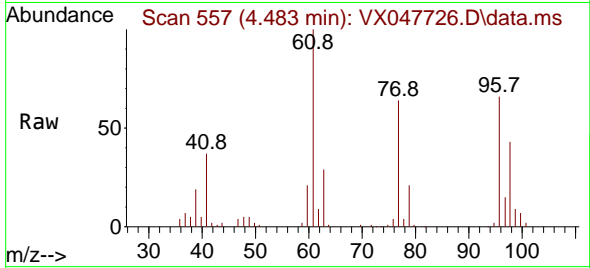

Tgt Ion: 96 Resp: 53714
 Ion Ratio Lower Upper
 96 100
 61 148.1 0.0 303.2
 98 64.8 0.0 127.8

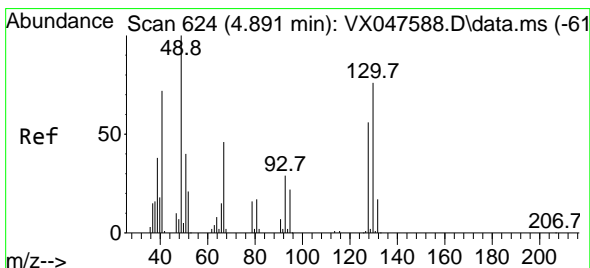
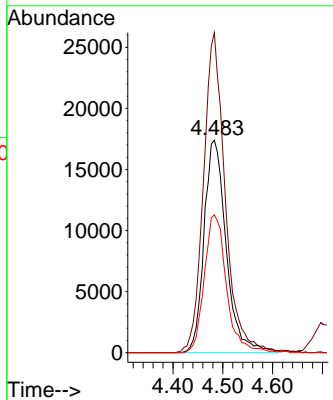
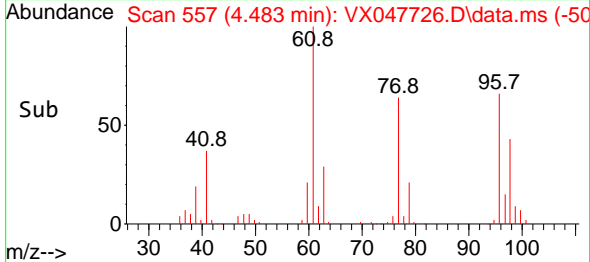

#28
 Bromochloromethane
 Concen: 22.029 ug/l
 RT: 4.891 min Scan# 624
 Delta R.T. 0.000 min
 Lab File: VX047726.D
 Acq: 23 Sep 2025 12:43

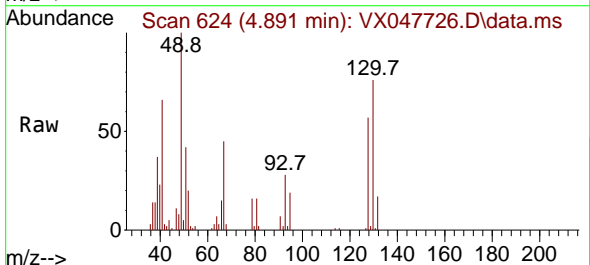

Tgt Ion: 49 Resp: 37789
 Ion Ratio Lower Upper
 49 100
 129 1.8 0.0 3.2
 130 71.6 57.8 86.8

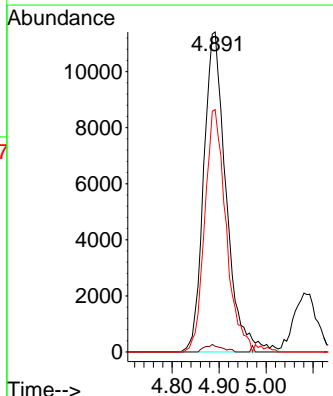
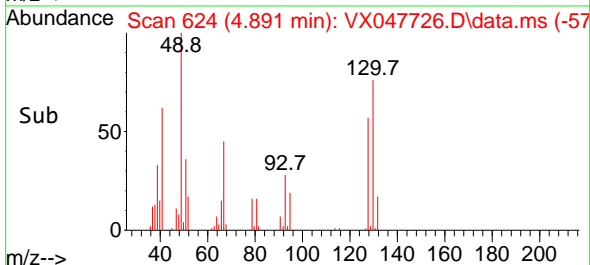

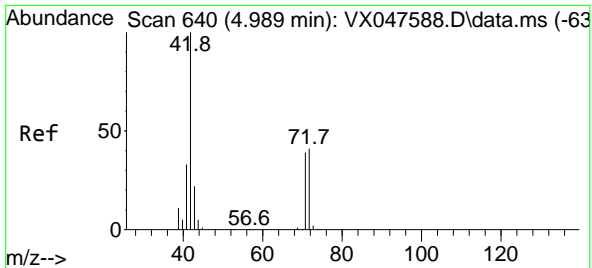

#29
 Tetrahydrofuran
 Concen: 112.211 ug/l
 RT: 4.995 min Scan# 641
 Delta R.T. 0.006 min
 Lab File: VX047726.D
 Acq: 23 Sep 2025 12:43

Instrument :
 MSVOA_X
 ClientSampleId :
 VX0923WBSD02

Tgt Ion	Resp	Lower	Upper
42	90673		
42	100		
72	43.0	34.2	51.2
71	40.6	31.9	47.9

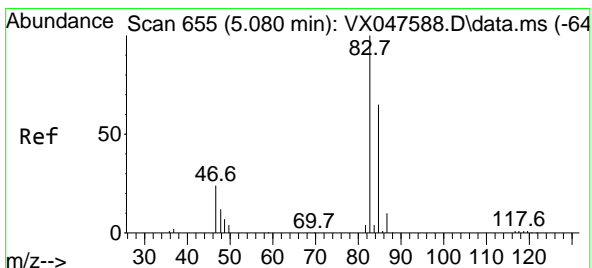
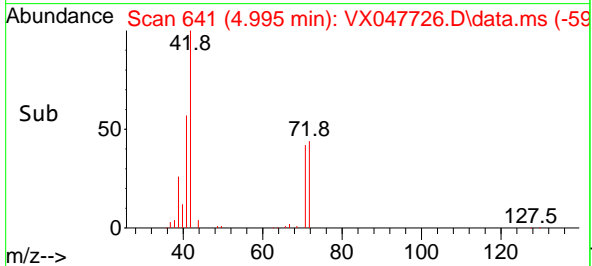
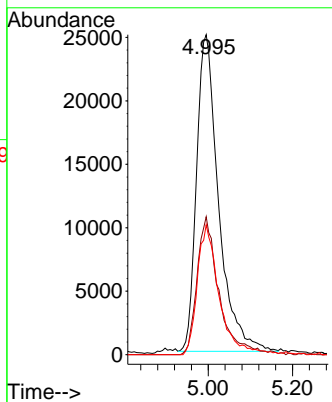
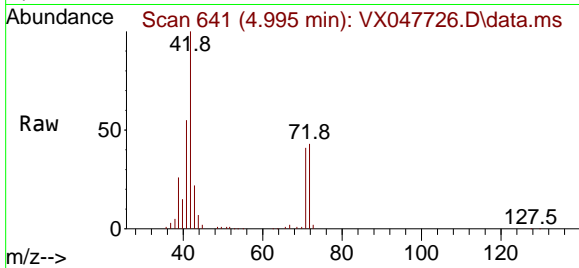

#30
 Chloroform
 Concen: 22.245 ug/l
 RT: 5.087 min Scan# 656
 Delta R.T. 0.006 min
 Lab File: VX047726.D
 Acq: 23 Sep 2025 12:43

Tgt Ion	Resp	Lower	Upper
83	88330		
83	100		
85	66.5	51.8	77.6

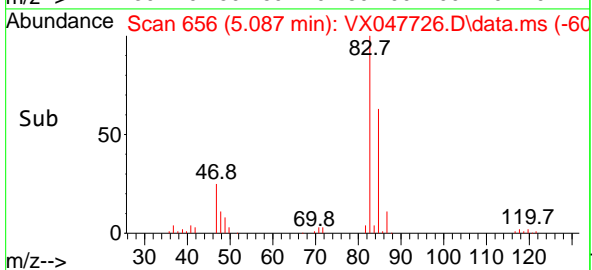
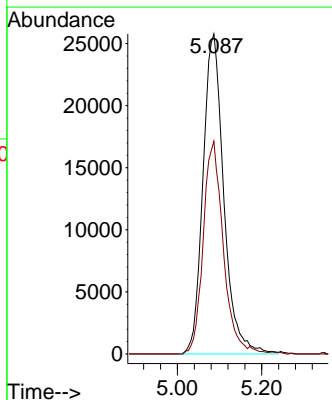
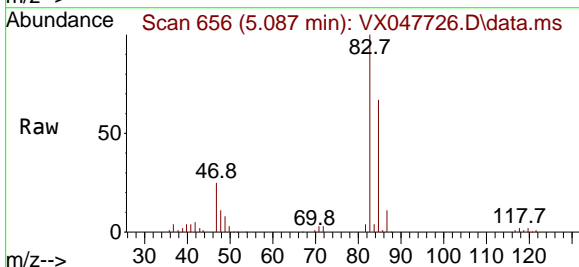

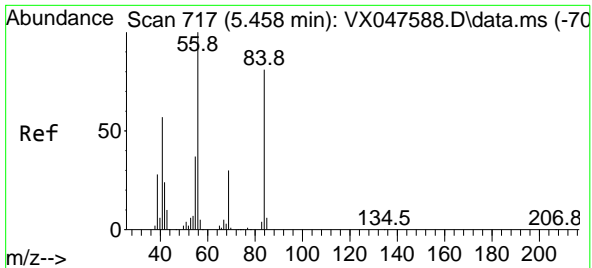

#31
 Cyclohexane
 Concen: 20.714 ug/l
 RT: 5.465 min Scan# 718
 Delta R.T. 0.006 min
 Lab File: VX047726.D
 Acq: 23 Sep 2025 12:43

Instrument : MSVOA_X
 ClientSampleId : VX0923WBSD02

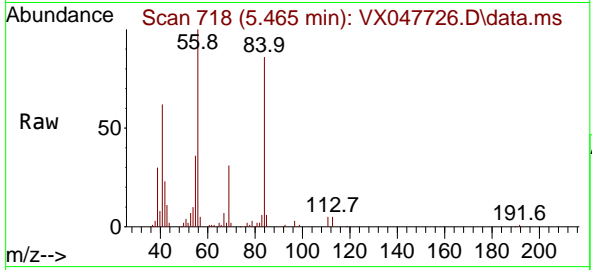

Tgt Ion: 56 Resp: 67790

Ion	Ratio	Lower	Upper
56	100		
69	30.5	23.8	35.8
84	86.3	64.6	97.0

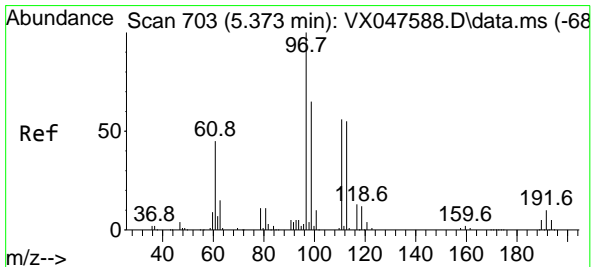
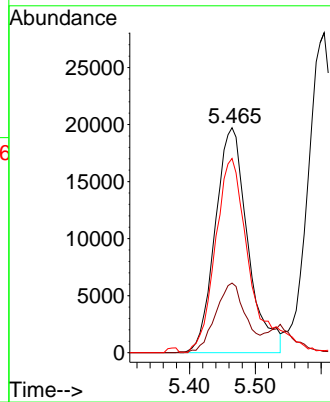
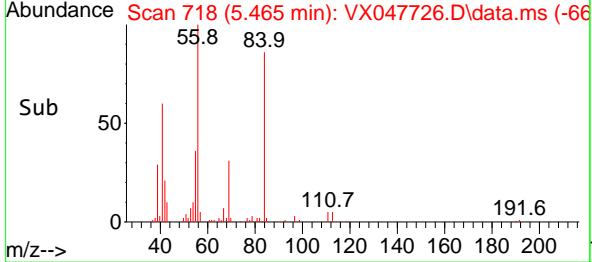

#32
 1,1,1-Trichloroethane
 Concen: 21.442 ug/l
 RT: 5.373 min Scan# 703
 Delta R.T. 0.000 min
 Lab File: VX047726.D
 Acq: 23 Sep 2025 12:43

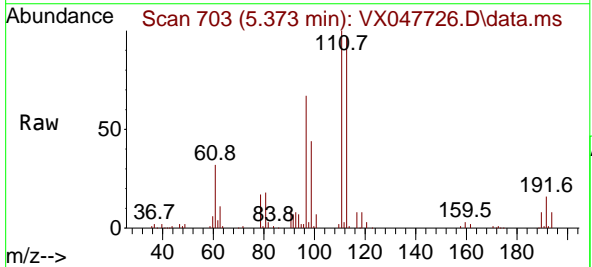

Tgt Ion: 97 Resp: 72216

Ion	Ratio	Lower	Upper
97	100		
99	64.6	50.6	76.0
61	44.4	35.8	53.8

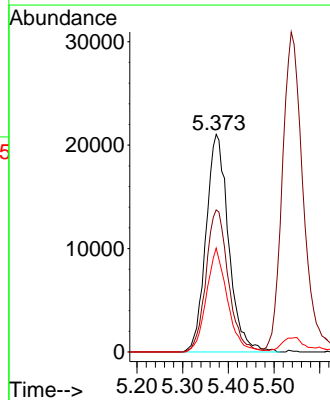
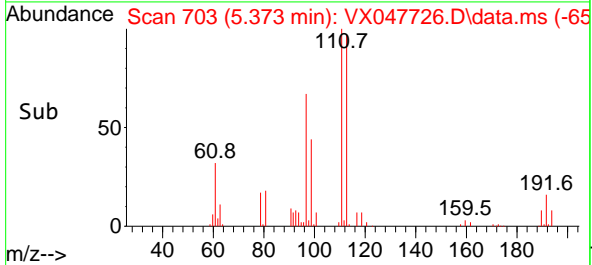

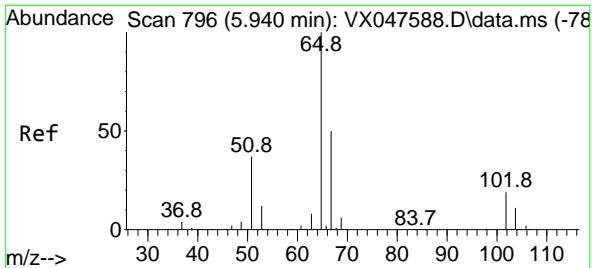

#33
 1,2-Dichloroethane-d4
 Concen: 50.945 ug/l
 RT: 5.940 min Scan# 796
 Delta R.T. 0.000 min
 Lab File: VX047726.D
 Acq: 23 Sep 2025 12:43

Instrument : MSVOA_X
 ClientSampleId : VX0923WBSD02

Tgt Ion: 65 Resp: 126171
 Ion Ratio Lower Upper
 65 100
 67 51.9 0.0 103.0

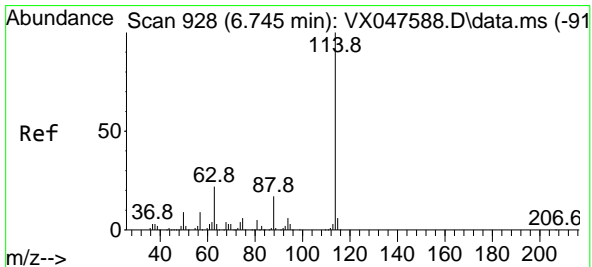
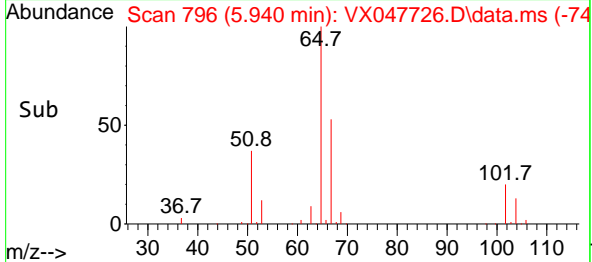
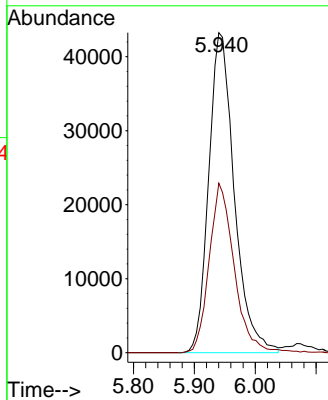
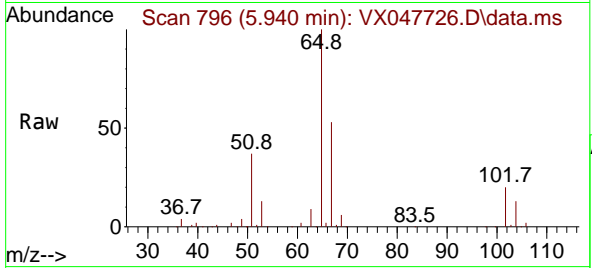

#34
 1,4-Difluorobenzene
 Concen: 50.000 ug/l
 RT: 6.745 min Scan# 928
 Delta R.T. 0.000 min
 Lab File: VX047726.D
 Acq: 23 Sep 2025 12:43

Tgt Ion: 114 Resp: 280393
 Ion Ratio Lower Upper
 114 100
 63 22.7 0.0 44.0
 88 16.0 0.0 34.2

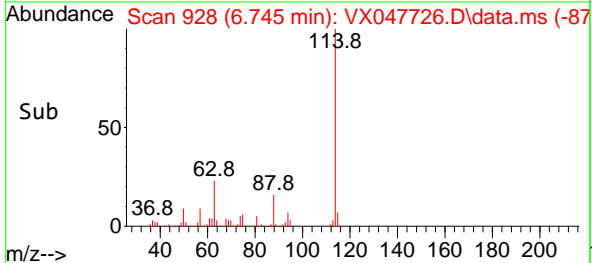
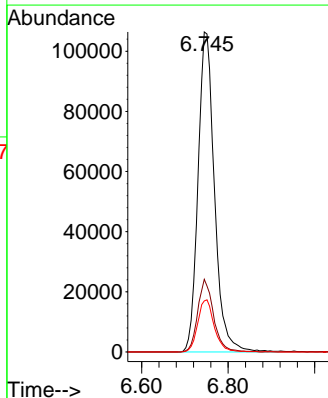
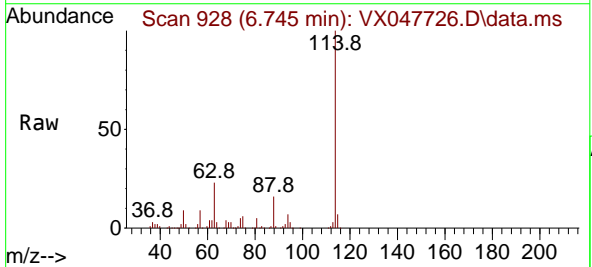

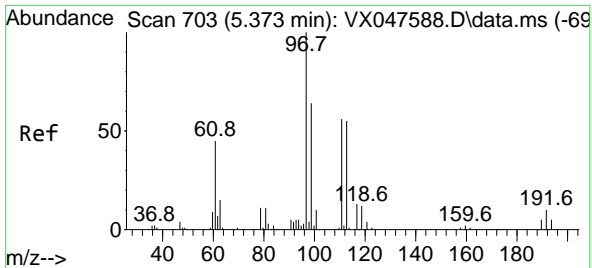

#35
 Dibromofluoromethane
 Concen: 51.481 ug/l
 RT: 5.373 min Scan# 703
 Delta R.T. 0.000 min
 Lab File: VX047726.D
 Acq: 23 Sep 2025 12:43

Instrument : MSVOA_X
 ClientSampleId : VX0923WBSD02

Tgt Ion	Resp	Lower	Upper
113	96808		
113	100		
111	103.4	80.9	121.3
192	17.7	14.2	21.4

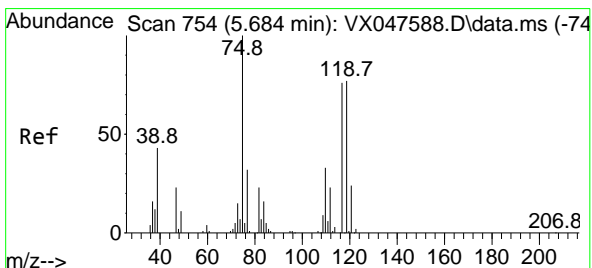
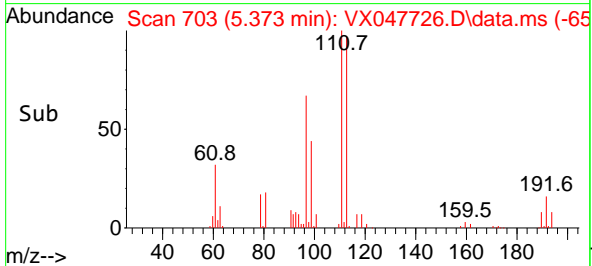
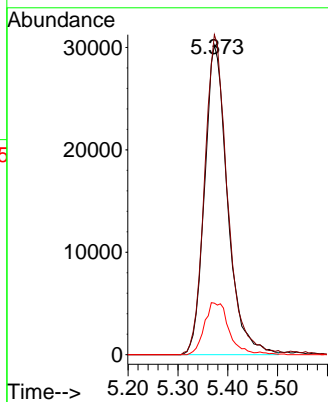
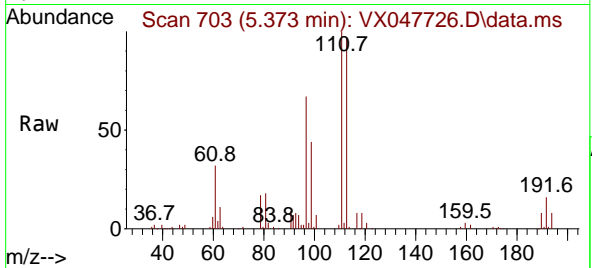

#36
 1,1-Dichloropropene
 Concen: 20.557 ug/l
 RT: 5.678 min Scan# 753
 Delta R.T. -0.006 min
 Lab File: VX047726.D
 Acq: 23 Sep 2025 12:43

Tgt Ion	Resp	Lower	Upper
75	56487		
75	100		
110	34.2	16.7	50.1
77	30.2	24.3	36.5

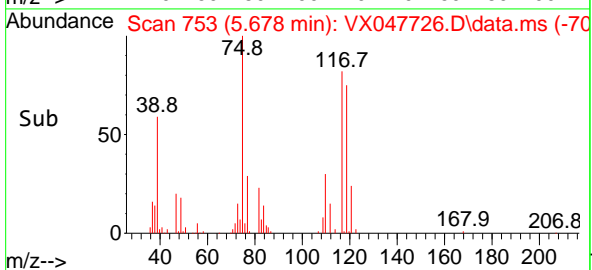
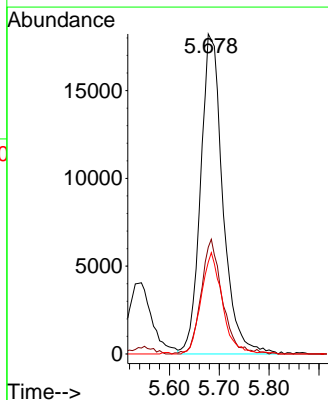
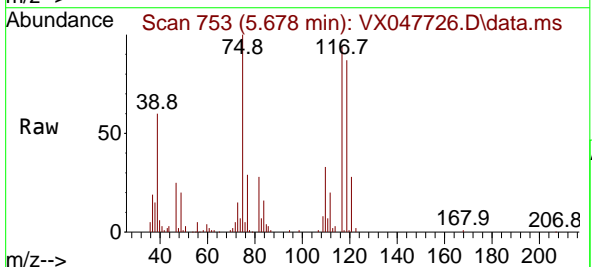

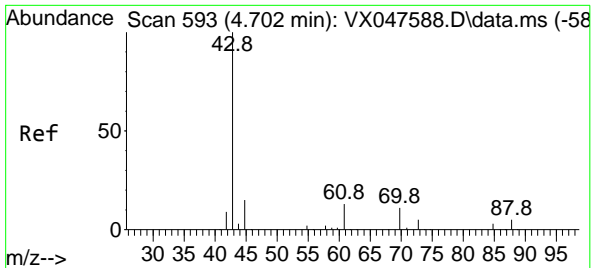

#37
 Ethyl Acetate
 Concen: 22.021 ug/l
 RT: 4.702 min Scan# 593
 Delta R.T. 0.000 min
 Lab File: VX047726.D
 Acq: 23 Sep 2025 12:43

Instrument : MSVOA_X
 ClientSampleId : VX0923WBSD02

Tgt Ion: 43 Resp: 64789

Ion	Ratio	Lower	Upper
43	100		
61	11.4	9.8	14.8
70	9.5	7.9	11.9

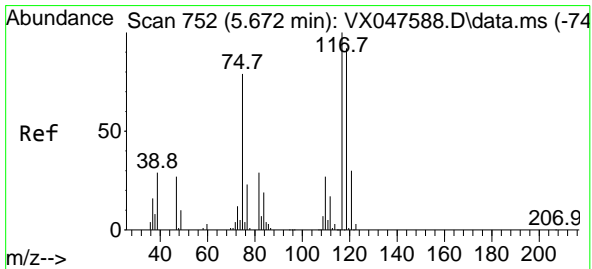
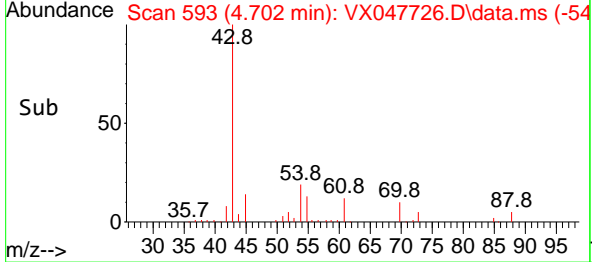
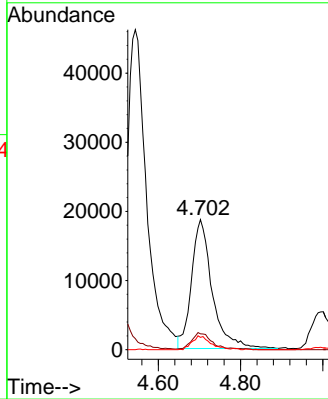
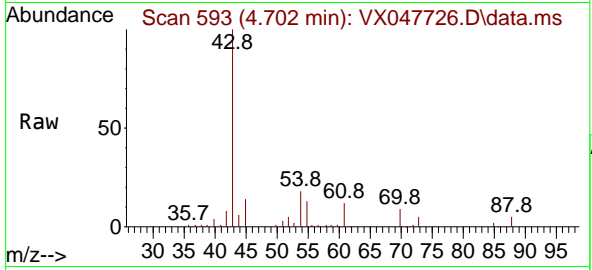

#38
 Carbon Tetrachloride
 Concen: 20.237 ug/l
 RT: 5.666 min Scan# 751
 Delta R.T. -0.006 min
 Lab File: VX047726.D
 Acq: 23 Sep 2025 12:43

Tgt Ion: 117 Resp: 60418

Ion	Ratio	Lower	Upper
117	100		
119	95.5	73.4	110.2
121	31.8	23.8	35.6

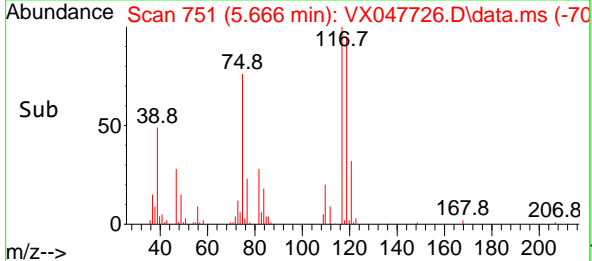
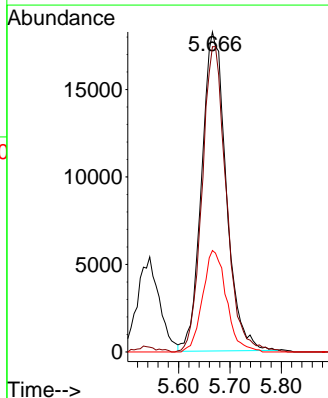
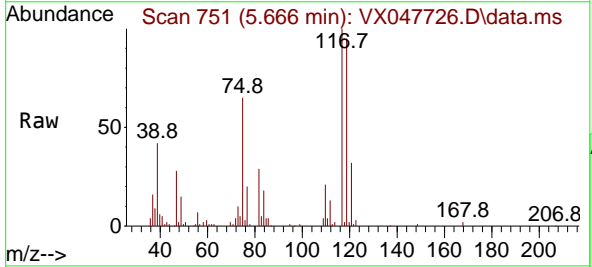

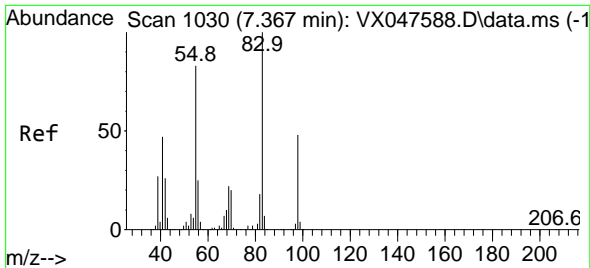

#39
 Methylcyclohexane
 Concen: 20.270 ug/l
 RT: 7.367 min Scan# 10
 Delta R.T. 0.000 min
 Lab File: VX047726.D
 Acq: 23 Sep 2025 12:43

Instrument :
 MSVOA_X
 ClientSampleId :
 VX0923WBSD02

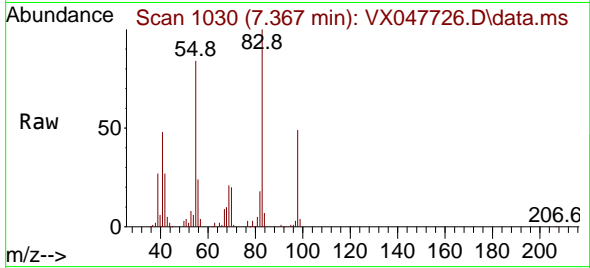

Tgt Ion: 83 Resp: 63224
 Ion Ratio Lower Upper
 83 100
 55 84.0 66.4 99.6
 98 48.8 38.1 57.1

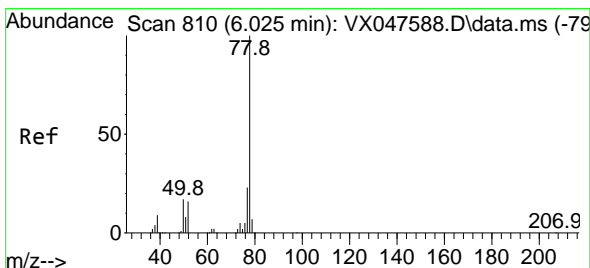
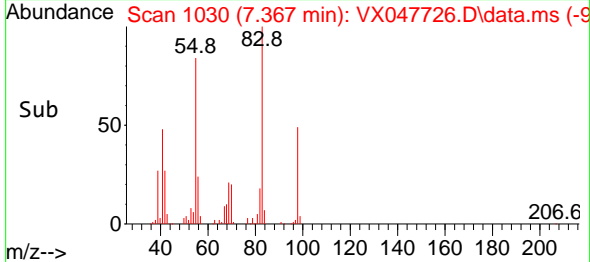
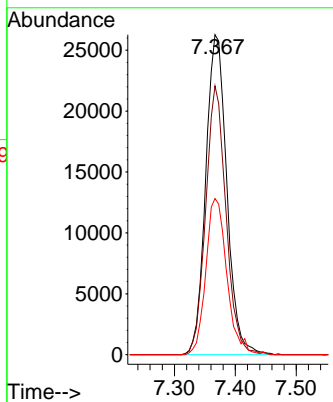

#40
 Benzene
 Concen: 21.553 ug/l
 RT: 6.025 min Scan# 810
 Delta R.T. 0.000 min
 Lab File: VX047726.D
 Acq: 23 Sep 2025 12:43

Tgt Ion: 78 Resp: 179877
 Ion Ratio Lower Upper
 78 100
 77 23.8 18.8 28.2

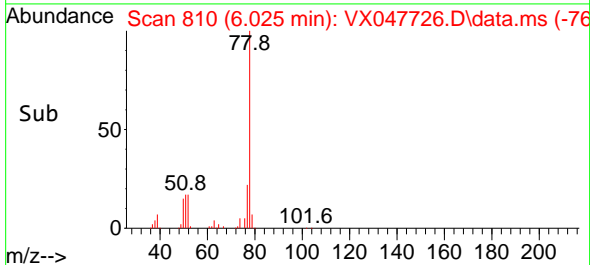
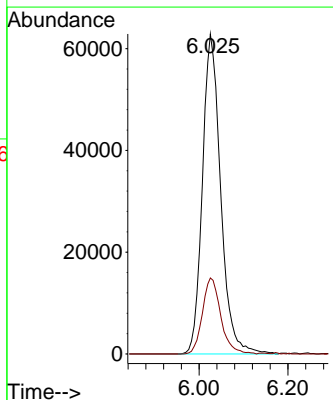
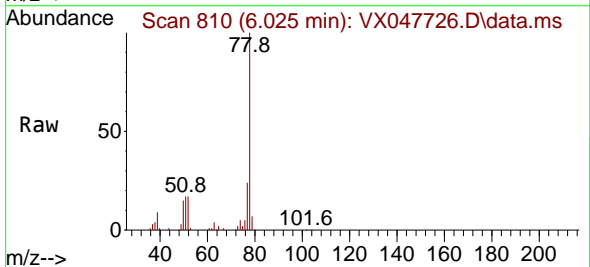

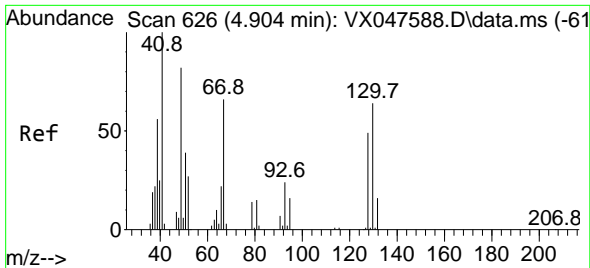

#41
 Methacrylonitrile
 Concen: 22.972 ug/l
 RT: 4.910 min Scan# 61
 Delta R.T. 0.006 min
 Lab File: VX047726.D
 Acq: 23 Sep 2025 12:43

Instrument :
 MSVOA_X
 ClientSampleId :
 VX0923WBSD02

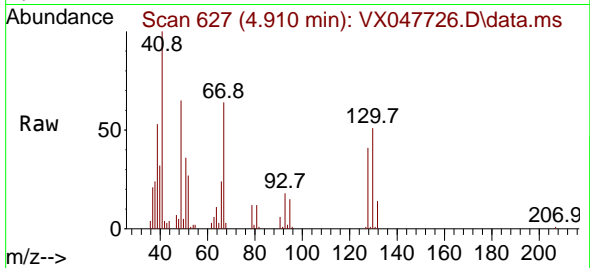

Tgt Ion: 41 Resp: 34892
 Ion Ratio Lower Upper
 41 100
 39 51.8 43.3 64.9
 67 72.4 58.6 87.8
 52 31.3 26.0 39.0

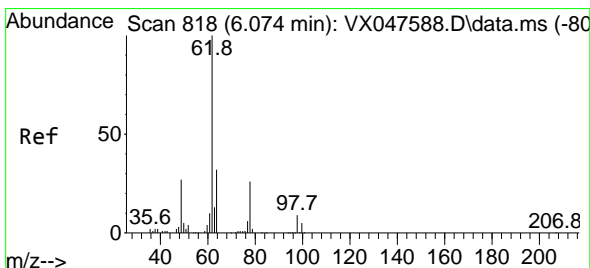
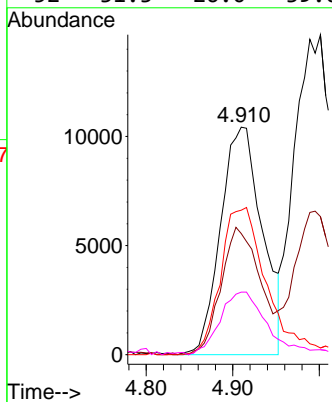
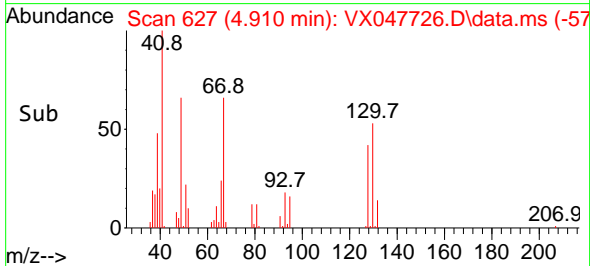

#42
 1,2-Dichloroethane
 Concen: 21.369 ug/l
 RT: 6.074 min Scan# 818
 Delta R.T. 0.000 min
 Lab File: VX047726.D
 Acq: 23 Sep 2025 12:43

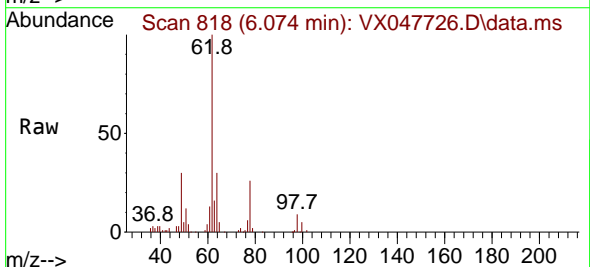

Tgt Ion: 62 Resp: 67855
 Ion Ratio Lower Upper
 62 100
 98 9.4 0.0 17.0

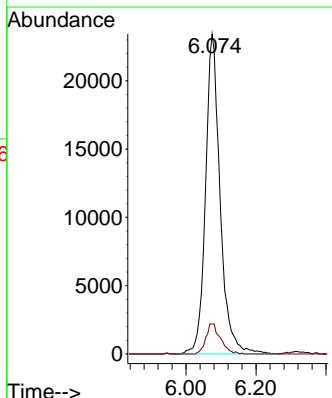
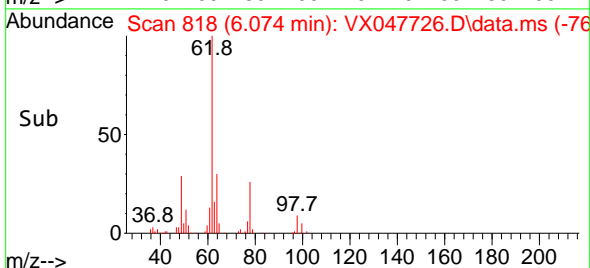

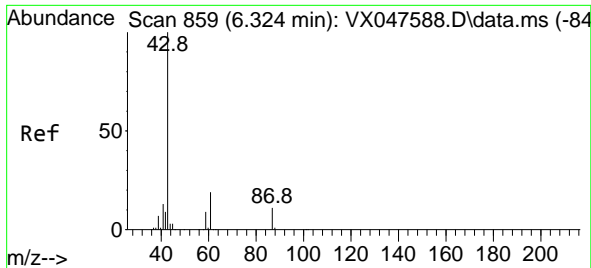

#43
 Isopropyl Acetate
 Concen: 21.851 ug/l
 RT: 6.324 min Scan# 81
 Delta R.T. 0.000 min
 Lab File: VX047726.D
 Acq: 23 Sep 2025 12:43

Instrument :
 MSVOA_X
 ClientSampleId :
 VX0923WBSD02

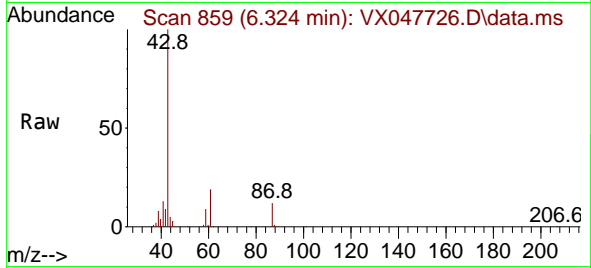

Tgt Ion: 43 Resp: 105438
 Ion Ratio Lower Upper
 43 100
 61 19.0 15.2 22.8
 87 12.1 9.6 14.4

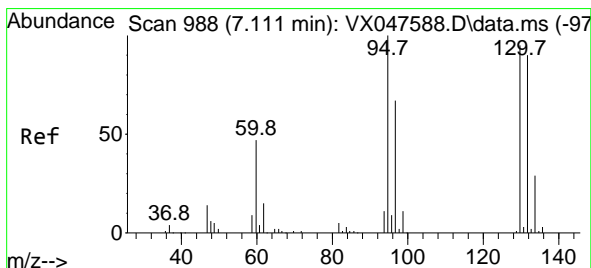
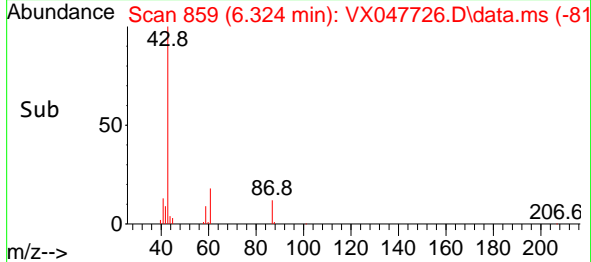
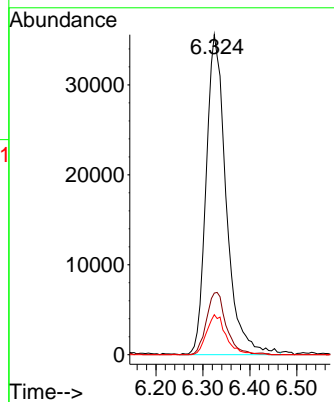

#44
 Trichloroethene
 Concen: 21.737 ug/l
 RT: 7.111 min Scan# 988
 Delta R.T. 0.000 min
 Lab File: VX047726.D
 Acq: 23 Sep 2025 12:43

Tgt Ion:130 Resp: 43859
 Ion Ratio Lower Upper
 130 100
 95 100.3 0.0 210.8

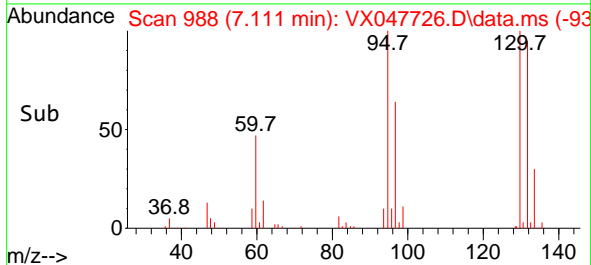
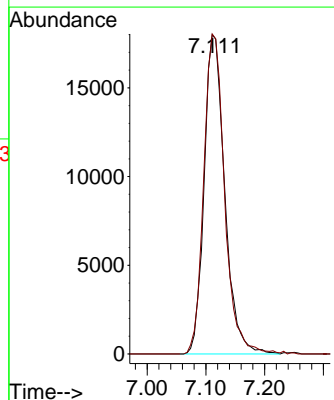
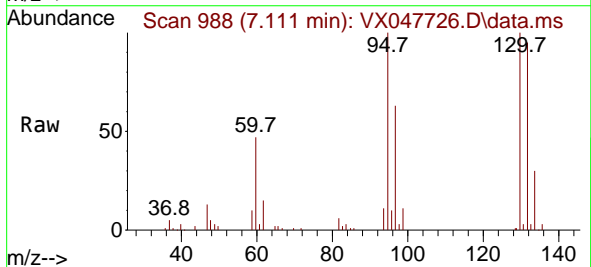

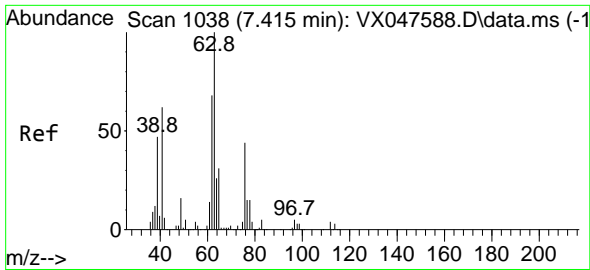

#45
 1,2-Dichloropropane
 Concen: 22.204 ug/l
 RT: 7.415 min Scan# 1038
 Delta R.T. 0.000 min
 Lab File: VX047726.D
 Acq: 23 Sep 2025 12:43

Instrument : MSVOA_X
 ClientSampleId : VX0923WBSD02

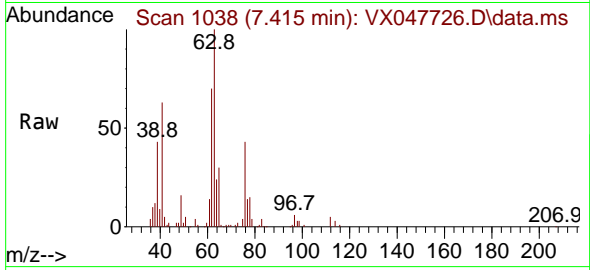

Tgt Ion: 63 Resp: 47450
 Ion Ratio Lower Upper
 63 100
 65 30.3 24.7 37.1

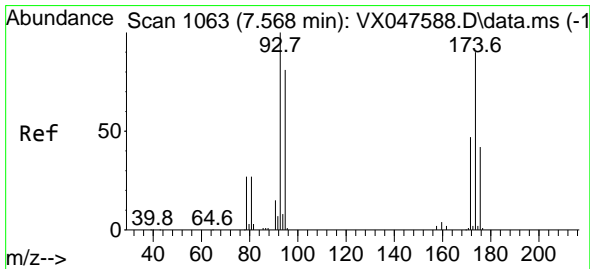
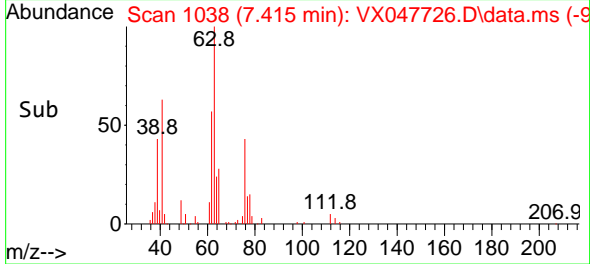
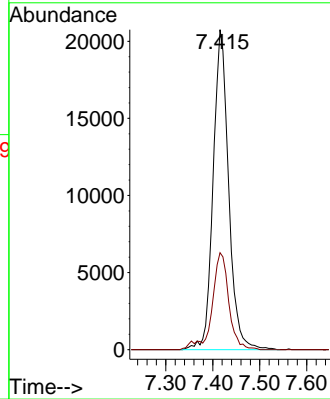

#46
 Dibromomethane
 Concen: 21.875 ug/l
 RT: 7.568 min Scan# 1063
 Delta R.T. 0.000 min
 Lab File: VX047726.D
 Acq: 23 Sep 2025 12:43

Tgt Ion: 93 Resp: 34019
 Ion Ratio Lower Upper
 93 100
 95 83.2 65.0 97.6
 174 92.3 71.6 107.4

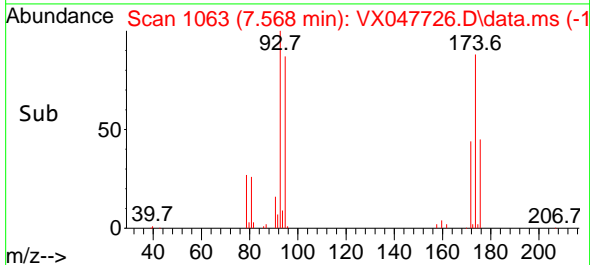
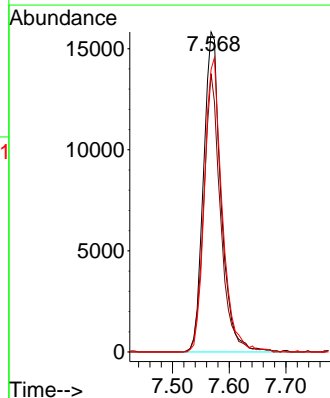
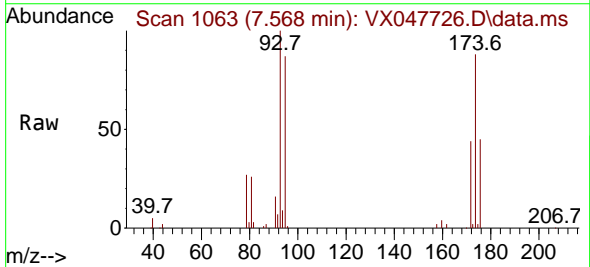

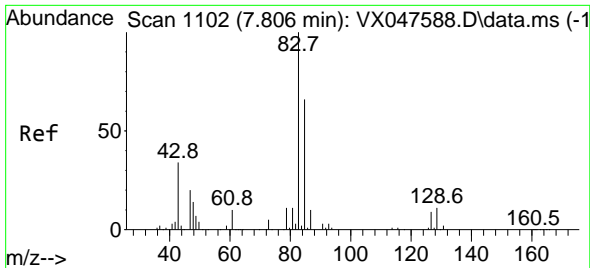

#47
 Bromodichloromethane
 Concen: 21.643 ug/l
 RT: 7.806 min Scan# 1102
 Delta R.T. 0.000 min
 Lab File: VX047726.D
 Acq: 23 Sep 2025 12:43

Instrument : MSVOA_X
 ClientSampleId : VX0923WBSD02

Tgt Ion: 83 Resp: 69456
 Ion Ratio Lower Upper
 83 100
 85 63.2 52.5 78.7
 127 7.1 6.9 10.3

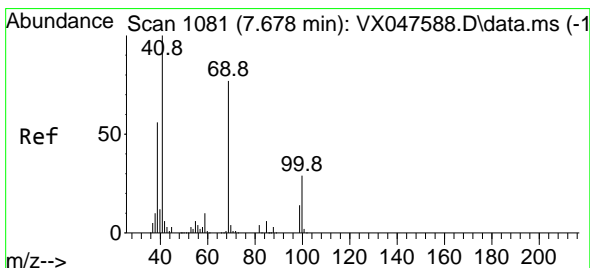
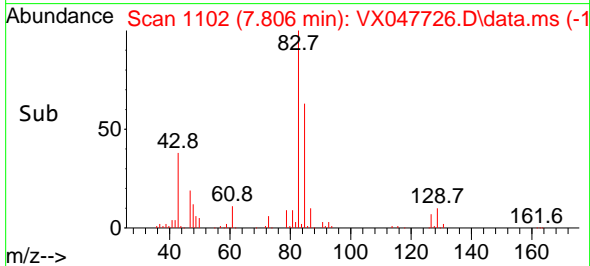
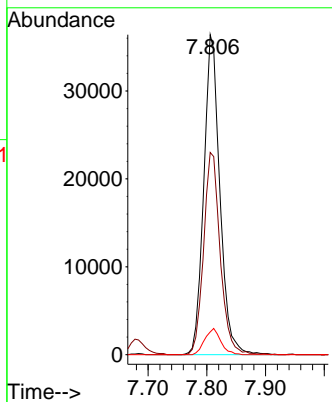
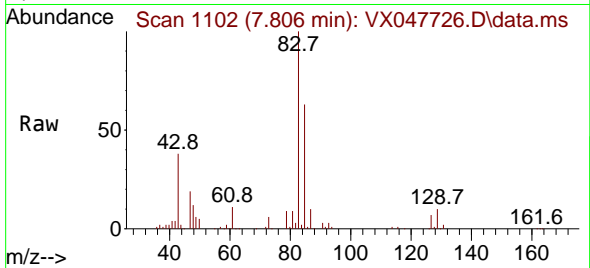

#48
 Methyl methacrylate
 Concen: 21.675 ug/l
 RT: 7.678 min Scan# 1081
 Delta R.T. 0.000 min
 Lab File: VX047726.D
 Acq: 23 Sep 2025 12:43

Tgt Ion: 41 Resp: 52096
 Ion Ratio Lower Upper
 41 100
 69 79.4 61.4 92.2
 39 55.7 45.8 68.6

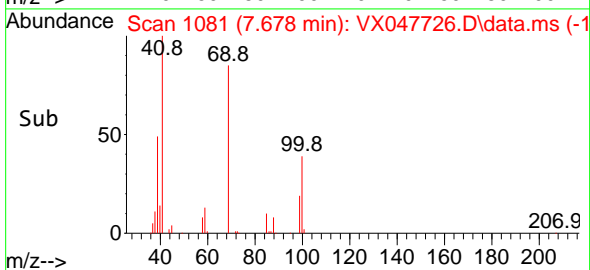
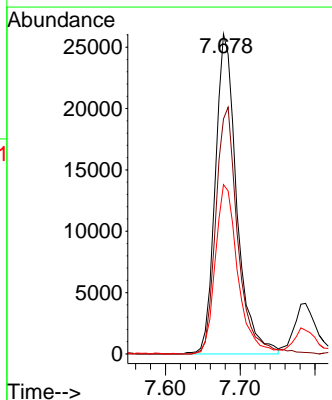
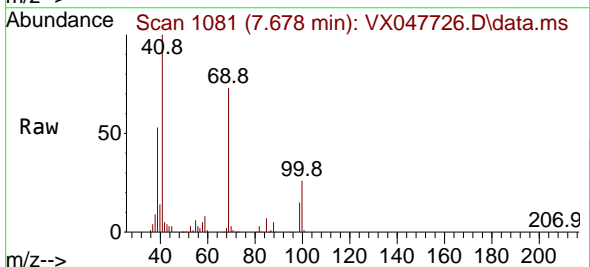

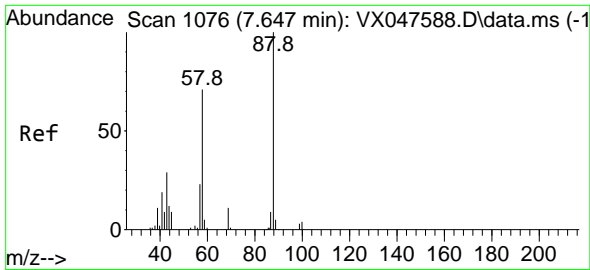

#49
 1,4-Dioxane
 Concen: 524.370 ug/l
 RT: 7.647 min Scan# 1076
 Delta R.T. 0.000 min
 Lab File: VX047726.D
 Acq: 23 Sep 2025 12:43

Instrument :
 MSVOA_X
 ClientSampleId :
 VX0923WBSD02

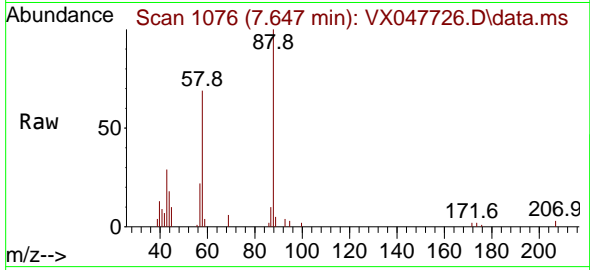

Tgt Ion: 88 Resp: 12737
 Ion Ratio Lower Upper
 88 100
 43 39.4 30.2 45.2
 58 76.9 59.5 89.3

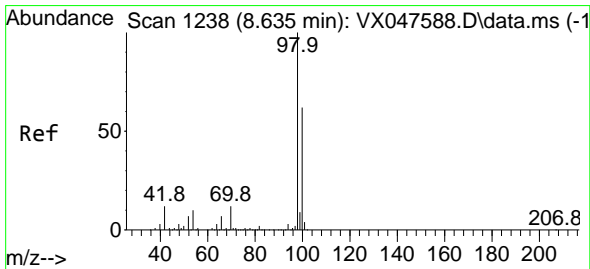
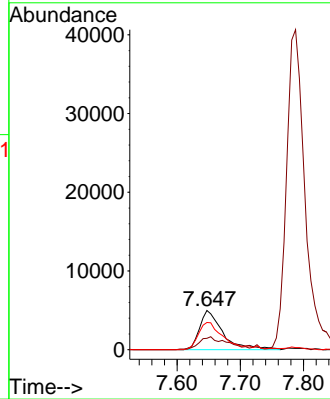
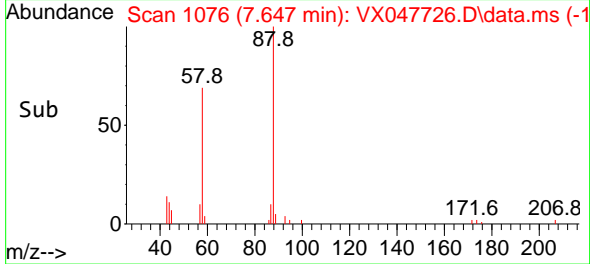

#50
 Toluene-d8
 Concen: 51.387 ug/l
 RT: 8.635 min Scan# 1238
 Delta R.T. 0.000 min
 Lab File: VX047726.D
 Acq: 23 Sep 2025 12:43

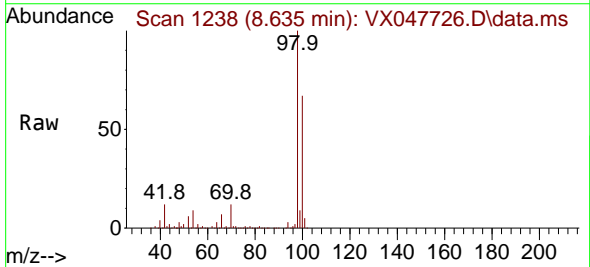

Tgt Ion: 98 Resp: 334364
 Ion Ratio Lower Upper
 98 100
 100 66.2 53.0 79.4

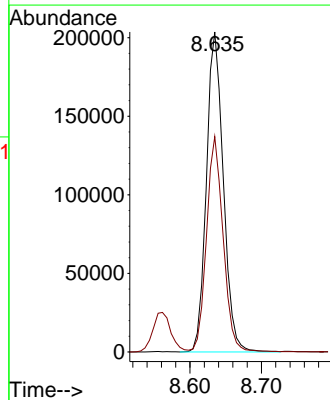
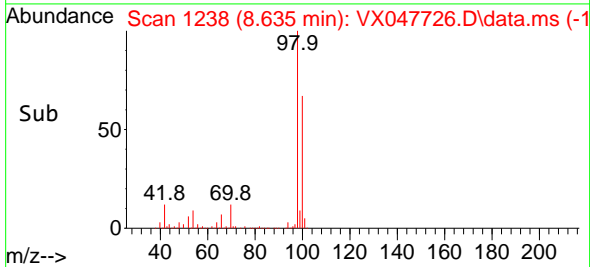

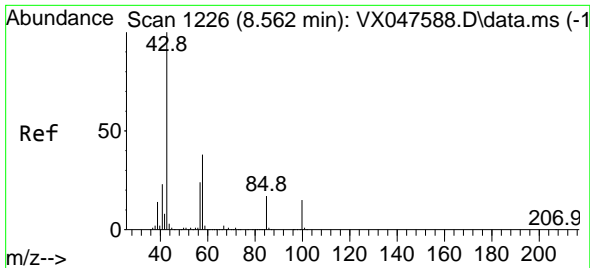

#51
 4-Methyl-2-Pentanone
 Concen: 115.996 ug/l
 RT: 8.562 min Scan# 11
 Delta R.T. 0.000 min
 Lab File: VX047726.D
 Acq: 23 Sep 2025 12:43

Instrument :
 MSVOA_X
 ClientSampleId :
 VX0923WBSD02

Tgt Ion: 43 Resp: 310328
 Ion Ratio Lower Upper
 43 100
 58 37.6 30.3 45.5

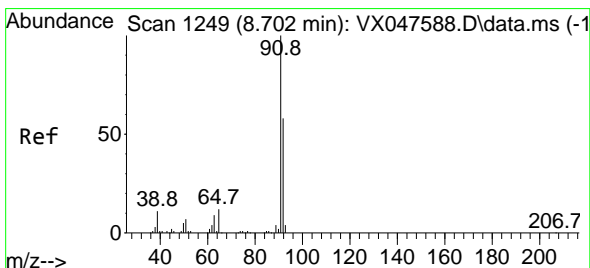
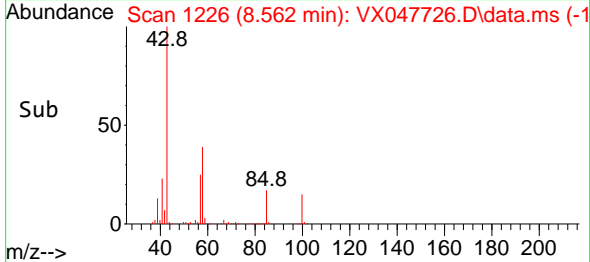
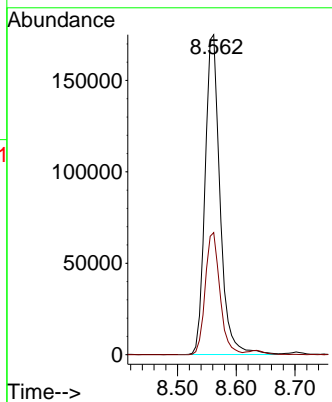
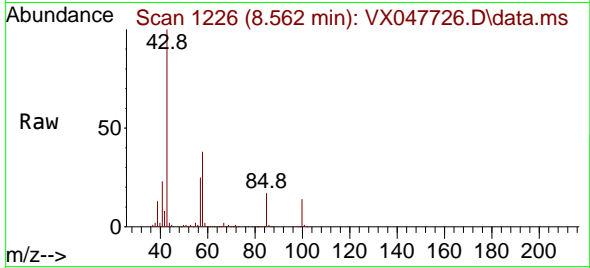

#52
 Toluene
 Concen: 21.776 ug/l
 RT: 8.702 min Scan# 1249
 Delta R.T. 0.000 min
 Lab File: VX047726.D
 Acq: 23 Sep 2025 12:43

Tgt Ion: 92 Resp: 111970
 Ion Ratio Lower Upper
 92 100
 91 168.2 137.1 205.7

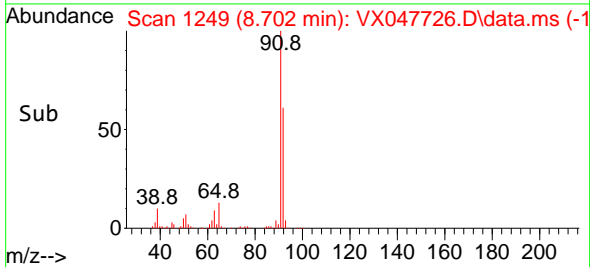
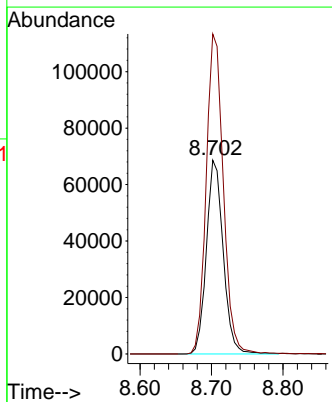
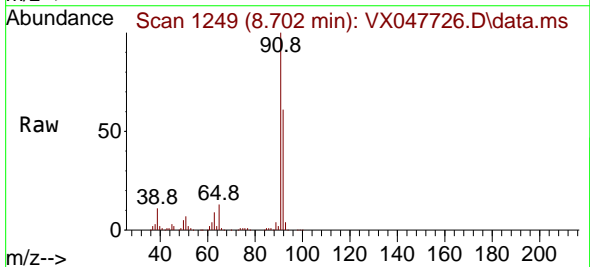

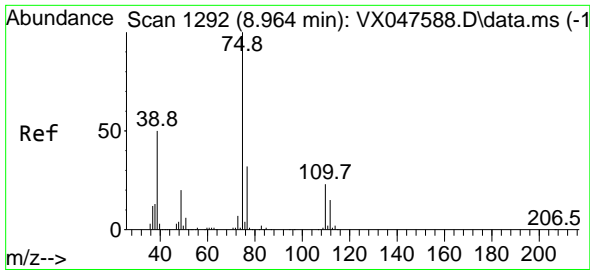

#53
 t-1,3-Dichloropropene
 Concen: 21.754 ug/l
 RT: 8.964 min Scan# 1192
 Delta R.T. 0.000 min
 Lab File: VX047726.D
 Acq: 23 Sep 2025 12:43

Instrument : MSVOA_X
 ClientSampleId : VX0923WBSD02

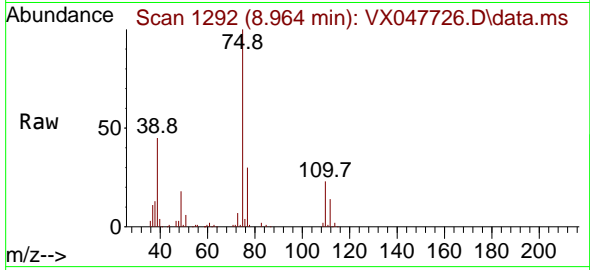

Tgt Ion: 75 Resp: 71208
 Ion Ratio Lower Upper
 75 100
 77 29.8 25.4 38.2

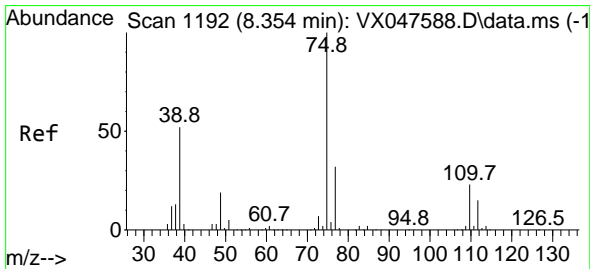
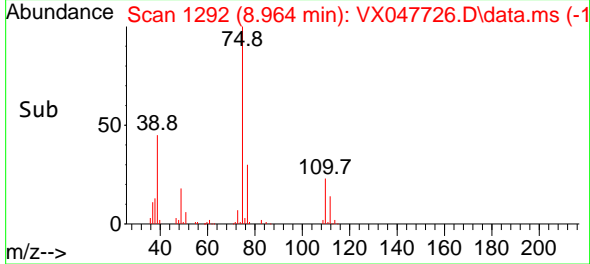
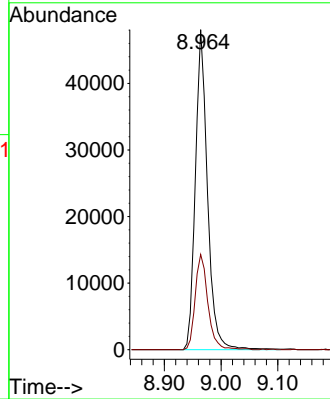

#54
 cis-1,3-Dichloropropene
 Concen: 21.582 ug/l
 RT: 8.354 min Scan# 1192
 Delta R.T. 0.000 min
 Lab File: VX047726.D
 Acq: 23 Sep 2025 12:43

Tgt Ion: 75 Resp: 75507
 Ion Ratio Lower Upper
 75 100
 77 32.0 25.8 38.6
 39 50.0 41.4 62.2

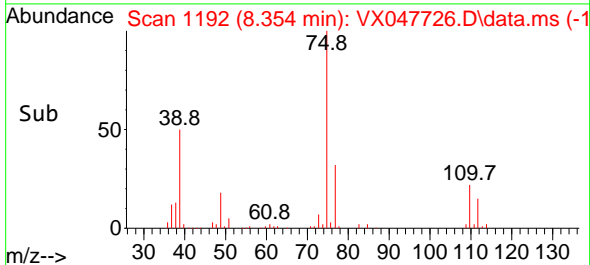
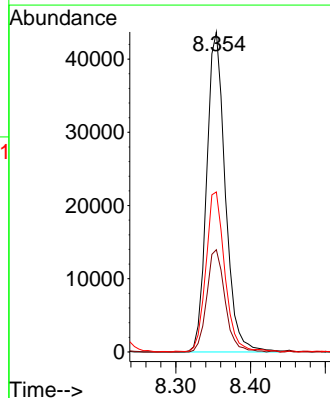
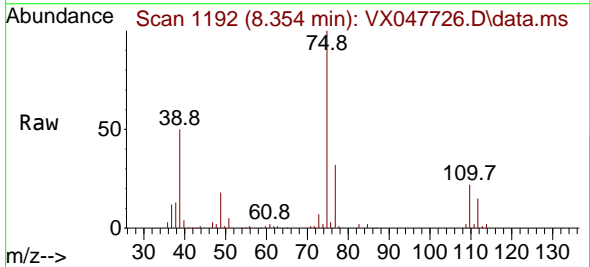

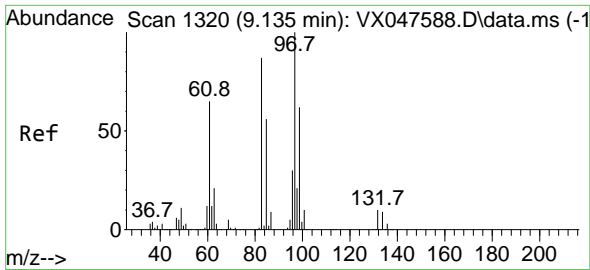

#55
 1,1,2-Trichloroethane
 Concen: 22.326 ug/l
 RT: 9.141 min Scan# 1320
 Delta R.T. 0.006 min
 Lab File: VX047726.D
 Acq: 23 Sep 2025 12:43

Instrument : MSVOA_X
 ClientSampleId : VX0923WBSD02

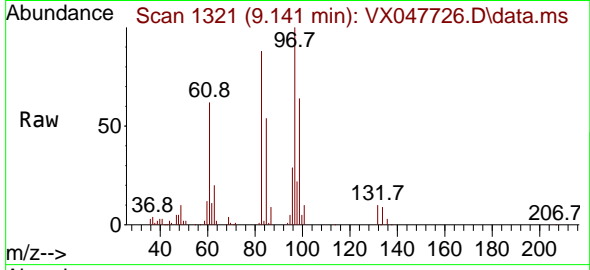

Tgt Ion: 97 Resp: 44264

Ion	Ratio	Lower	Upper
97	100		
83	87.7	69.6	104.4
85	53.9	45.0	67.6
99	63.8	49.6	74.4

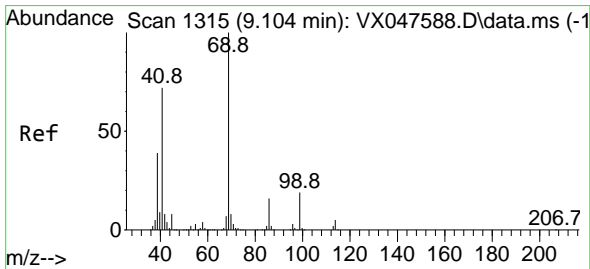
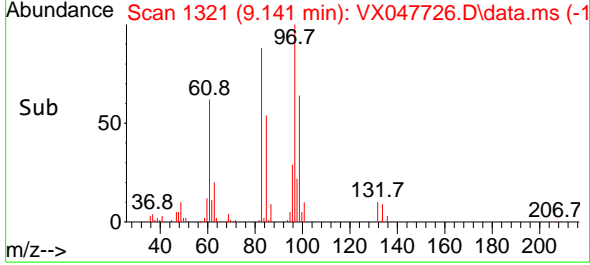
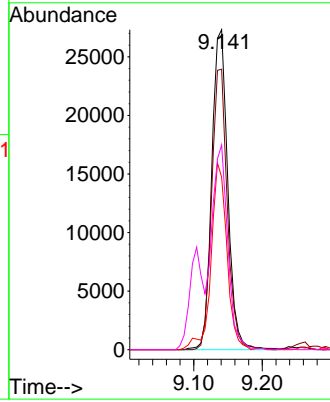

#56
 Ethyl methacrylate
 Concen: 22.409 ug/l
 RT: 9.104 min Scan# 1315
 Delta R.T. 0.000 min
 Lab File: VX047726.D
 Acq: 23 Sep 2025 12:43

Tgt Ion: 69 Resp: 69776

Ion	Ratio	Lower	Upper
69	100		
41	70.4	58.6	87.8
39	36.6	31.5	47.3

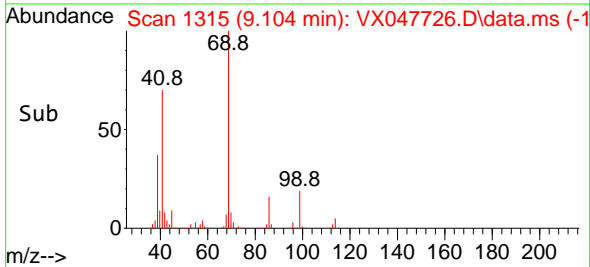
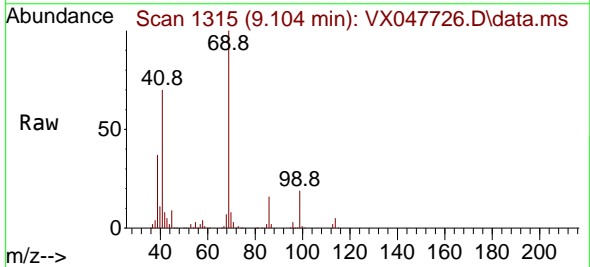
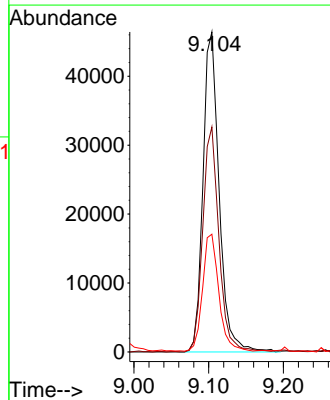

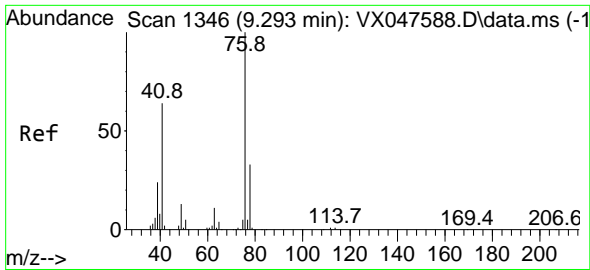

#57
 1,3-Dichloropropane
 Concen: 22.621 ug/l
 RT: 9.293 min Scan# 1134
 Delta R.T. 0.000 min
 Lab File: VX047726.D
 Acq: 23 Sep 2025 12:43

Instrument :
 MSVOA_X
 ClientSampleId :
 VX0923WBSD02

Tgt Ion: 76 Resp: 77046
 Ion Ratio Lower Upper
 76 100
 78 32.2 26.2 39.4

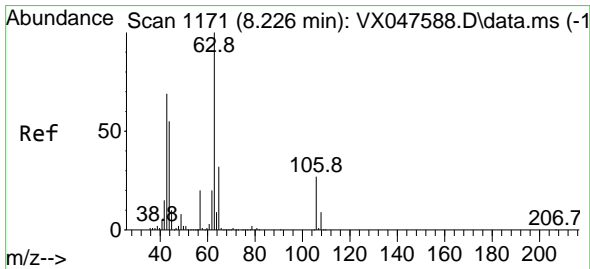
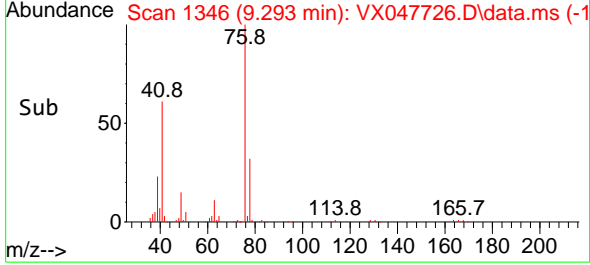
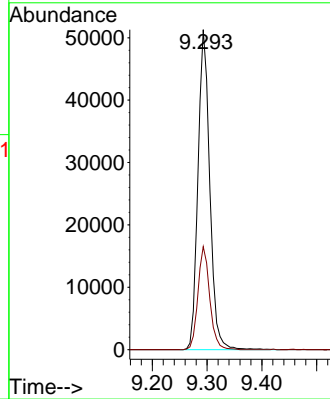
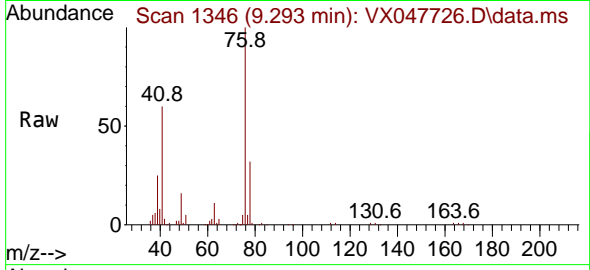

#58
 2-Chloroethyl Vinyl ether
 Concen: 107.246 ug/l
 RT: 8.226 min Scan# 1171
 Delta R.T. 0.000 min
 Lab File: VX047726.D
 Acq: 23 Sep 2025 12:43

Tgt Ion: 63 Resp: 149269
 Ion Ratio Lower Upper
 63 100
 106 27.7 21.9 32.9

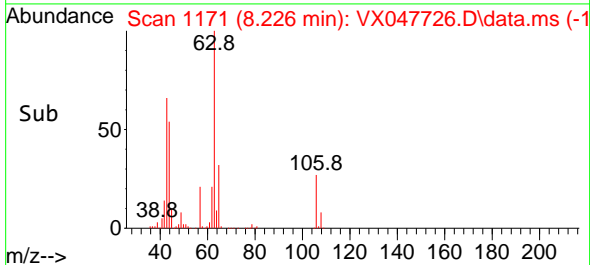
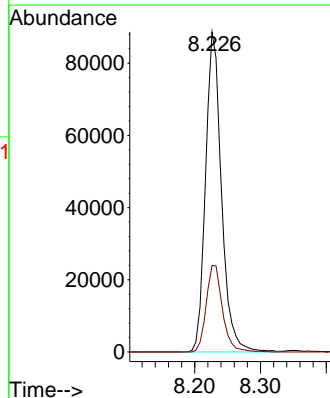
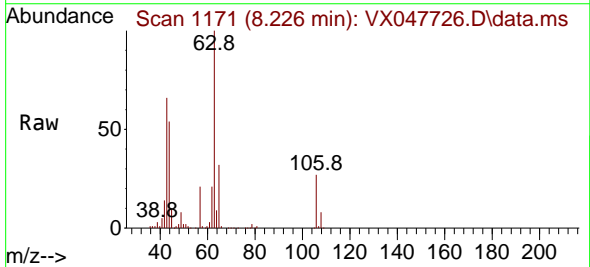

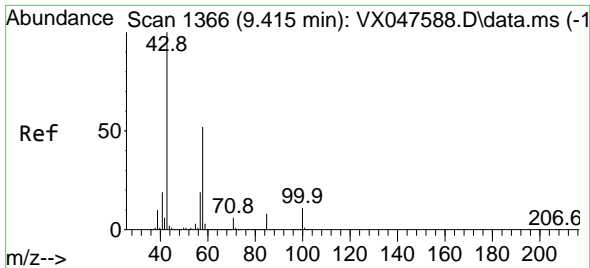

#59
 2-Hexanone
 Concen: 113.266 ug/l
 RT: 9.415 min Scan# 11
 Delta R.T. 0.000 min
 Lab File: VX047726.D
 Acq: 23 Sep 2025 12:43

Instrument :
 MSVOA_X
 ClientSampleId :
 VX0923WBSD02

Tgt Ion: 43 Resp: 217633
 Ion Ratio Lower Upper
 43 100
 58 53.4 26.1 78.2

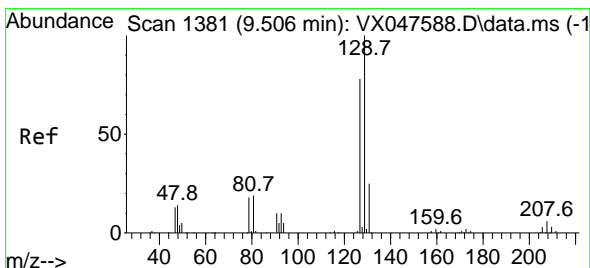
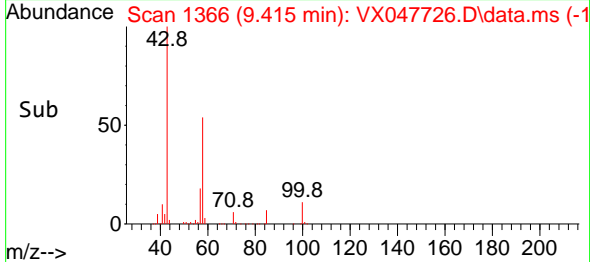
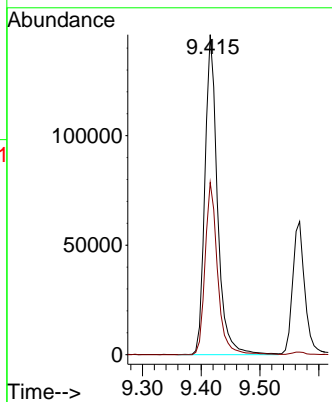
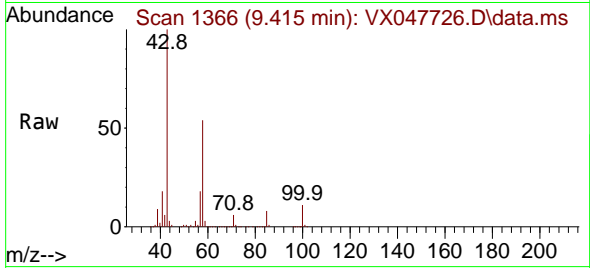

#60
 Dibromochloromethane
 Concen: 22.494 ug/l
 RT: 9.506 min Scan# 1381
 Delta R.T. 0.000 min
 Lab File: VX047726.D
 Acq: 23 Sep 2025 12:43

Tgt Ion:129 Resp: 51387
 Ion Ratio Lower Upper
 129 100
 127 75.8 38.4 115.2

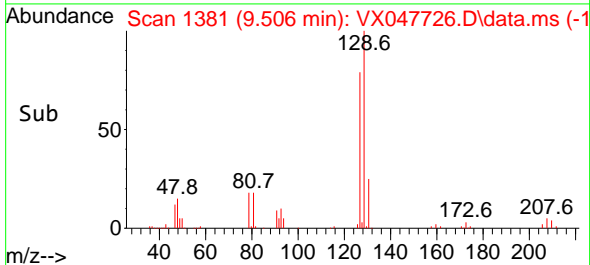
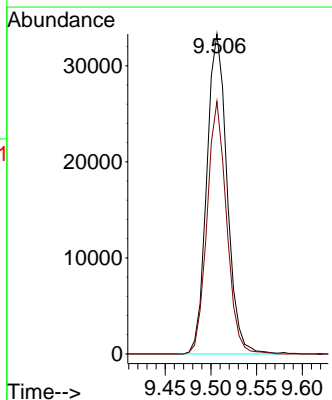
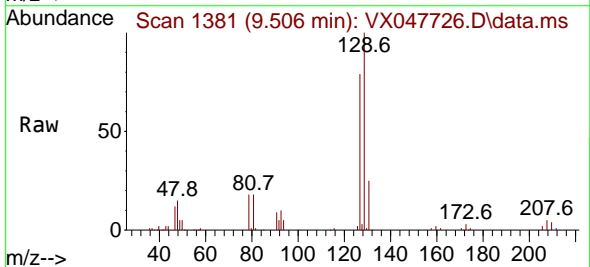

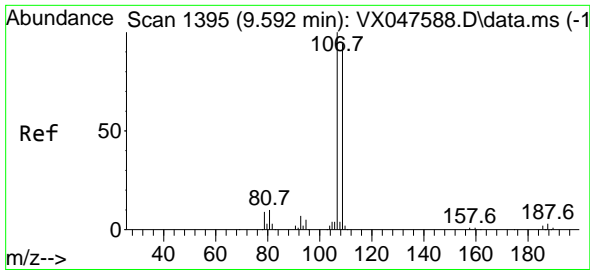

#61
 1,2-Dibromoethane
 Concen: 22.473 ug/l
 RT: 9.592 min Scan# 11
 Delta R.T. 0.000 min
 Lab File: VX047726.D
 Acq: 23 Sep 2025 12:43

Instrument :
 MSVOA_X
 ClientSampleId :
 VX0923WBSD02

Tgt Ion:107 Resp: 45382
 Ion Ratio Lower Upper
 107 100
 109 95.9 75.3 112.9

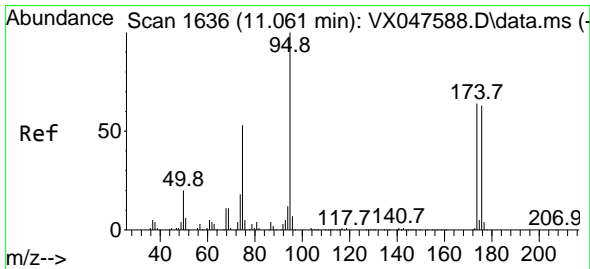
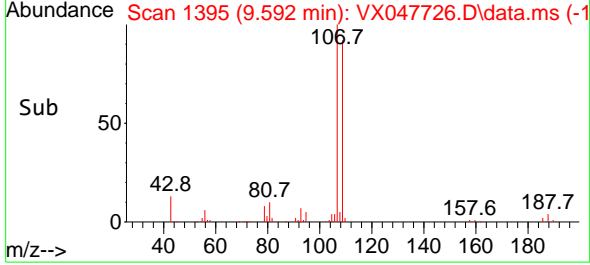
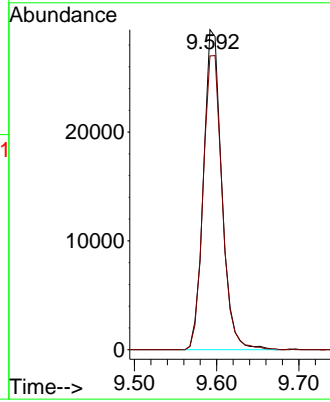
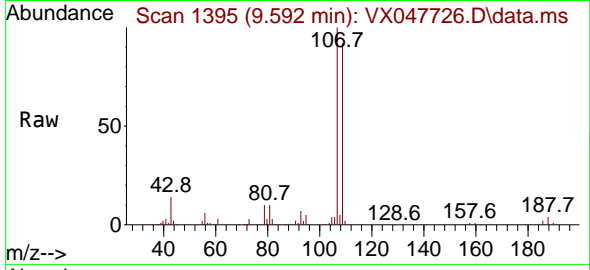

#62
 4-Bromofluorobenzene
 Concen: 51.835 ug/l
 RT: 11.061 min Scan# 1636
 Delta R.T. 0.000 min
 Lab File: VX047726.D
 Acq: 23 Sep 2025 12:43

Tgt Ion: 95 Resp: 128004
 Ion Ratio Lower Upper
 95 100
 174 73.2 0.0 141.6
 176 70.3 0.0 138.4

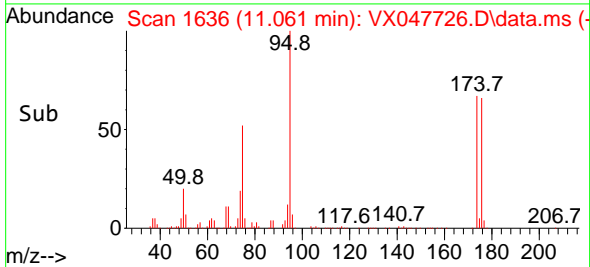
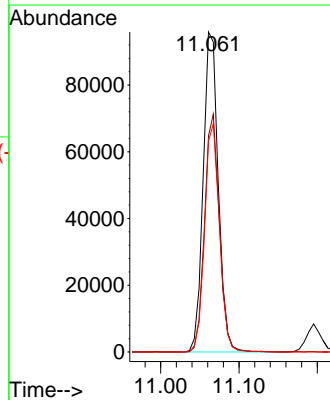
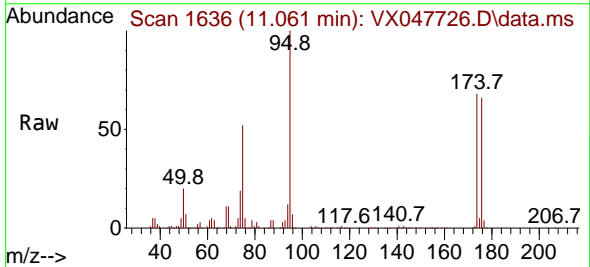

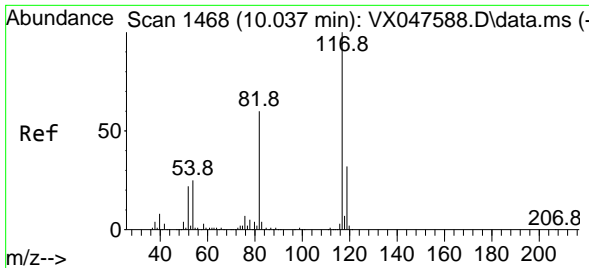

#63
 Chlorobenzene-d5
 Concen: 50.000 ug/l
 RT: 10.037 min Scan# 1468
 Delta R.T. 0.000 min
 Lab File: VX047726.D
 Acq: 23 Sep 2025 12:43

Instrument : MSVOA_X
 ClientSampleId : VX0923WBSD02

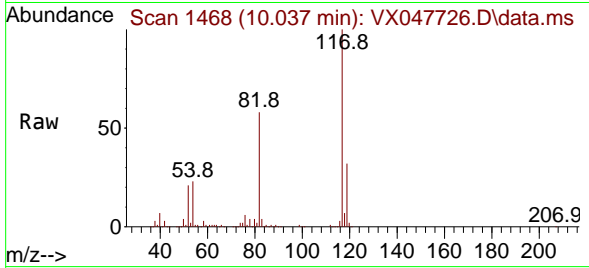

Tgt Ion:117 Resp: 255011

Ion	Ratio	Lower	Upper
117	100		
82	58.2	47.8	71.6
119	32.4	25.2	37.8

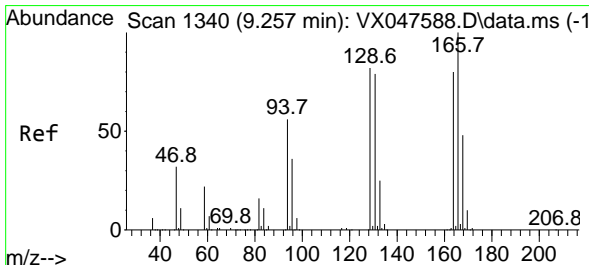
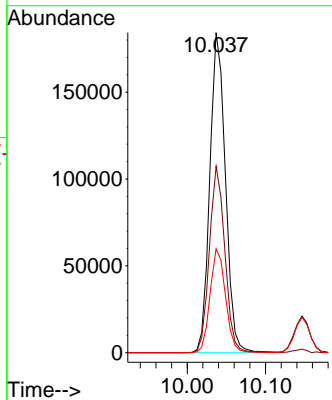
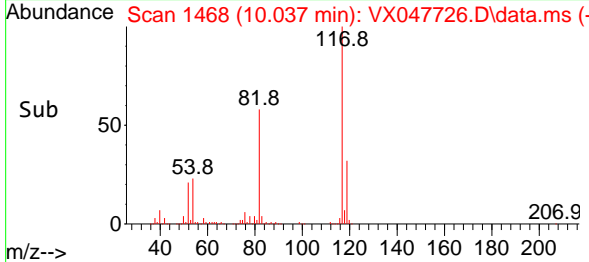

#64
 Tetrachloroethene
 Concen: 20.797 ug/l
 RT: 9.263 min Scan# 1341
 Delta R.T. 0.006 min
 Lab File: VX047726.D
 Acq: 23 Sep 2025 12:43

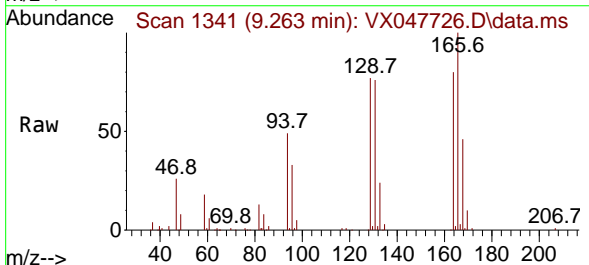

Tgt Ion:164 Resp: 34573

Ion	Ratio	Lower	Upper
164	100		
166	125.3	100.2	150.2
129	96.4	81.8	122.6
131	95.0	78.6	118.0

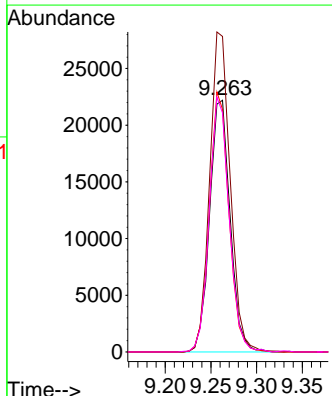
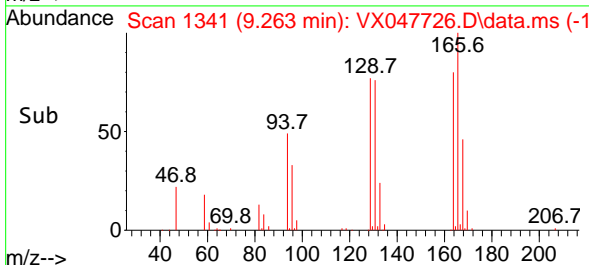

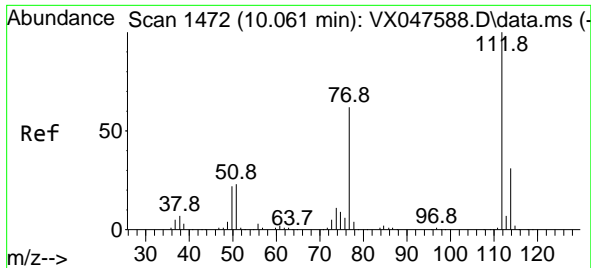

#65
 Chlorobenzene
 Concen: 21.356 ug/l
 RT: 10.061 min Scan# 1472
 Delta R.T. 0.000 min
 Lab File: VX047726.D
 Acq: 23 Sep 2025 12:43

Instrument : MSVOA_X
 ClientSampleId : VX0923WBSD02

Tgt Ion:112 Resp: 123722
 Ion Ratio Lower Upper
 112 100
 114 32.6 25.1 37.7

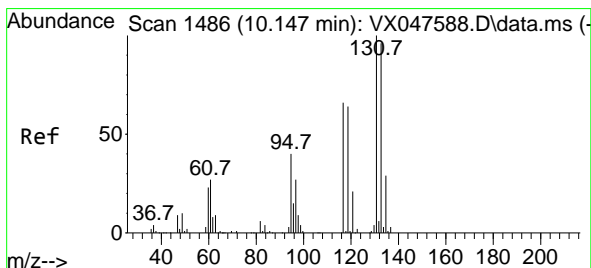
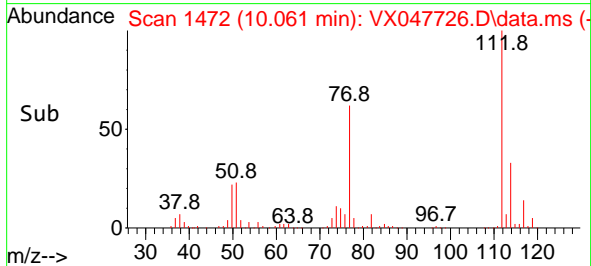
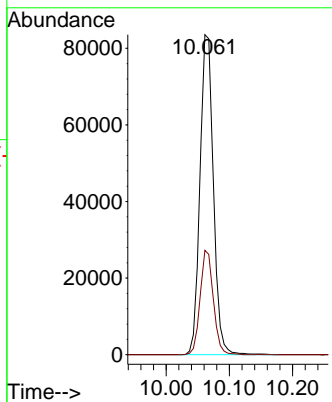
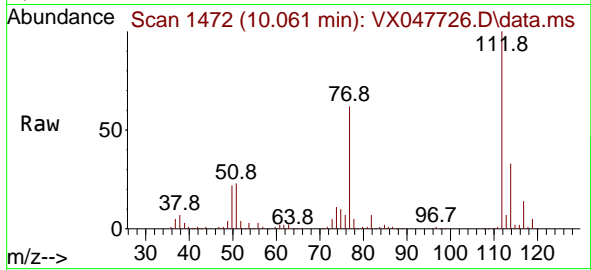

#66
 1,1,1,2-Tetrachloroethane
 Concen: 21.732 ug/l
 RT: 10.147 min Scan# 1486
 Delta R.T. 0.000 min
 Lab File: VX047726.D
 Acq: 23 Sep 2025 12:43

Tgt Ion:131 Resp: 43446
 Ion Ratio Lower Upper
 131 100
 133 92.5 47.3 142.0
 119 64.2 32.0 96.0

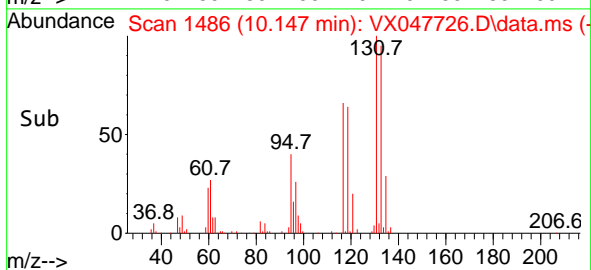
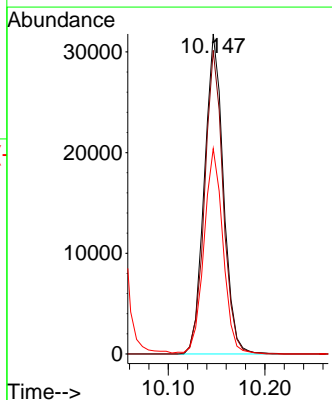
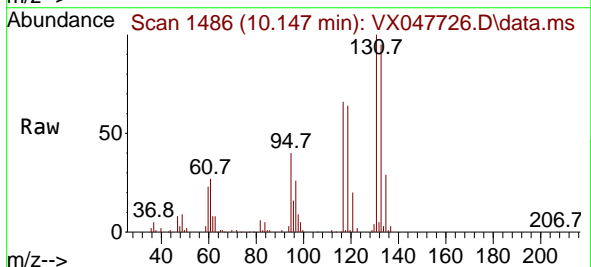

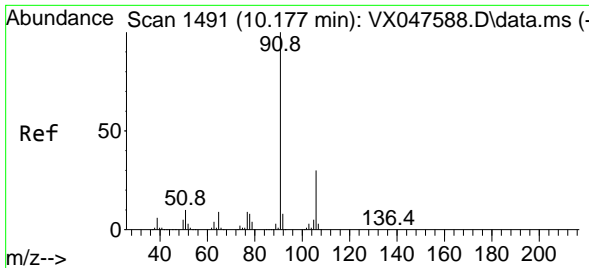

#67
 Ethyl Benzene
 Concen: 20.922 ug/l
 RT: 10.177 min Scan# 1491
 Delta R.T. 0.000 min
 Lab File: VX047726.D
 Acq: 23 Sep 2025 12:43

Instrument : MSVOA_X
 ClientSampleId : VX0923WBSD02

Tgt Ion: 91 Resp: 209138
 Ion Ratio Lower Upper
 91 100
 106 30.3 24.3 36.5

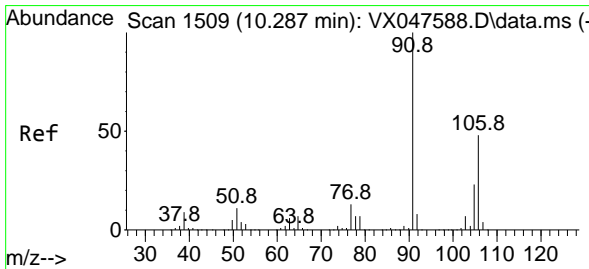
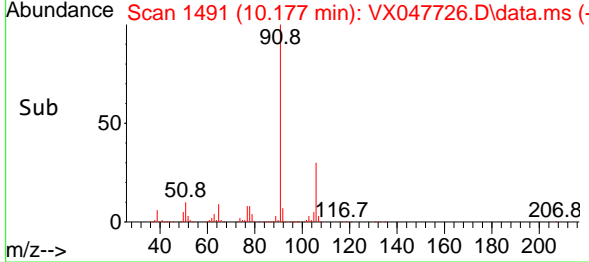
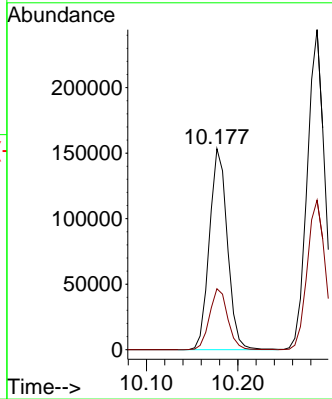
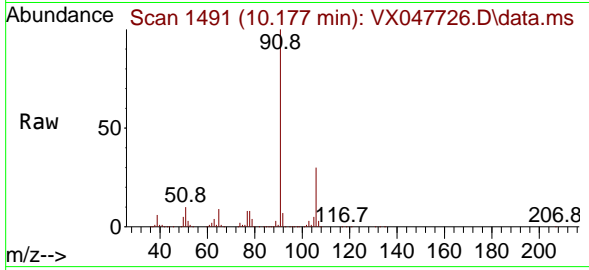

#68
 m/p-Xylenes
 Concen: 42.658 ug/l
 RT: 10.287 min Scan# 1509
 Delta R.T. 0.000 min
 Lab File: VX047726.D
 Acq: 23 Sep 2025 12:43

Tgt Ion: 106 Resp: 158713
 Ion Ratio Lower Upper
 106 100
 91 207.6 167.8 251.8

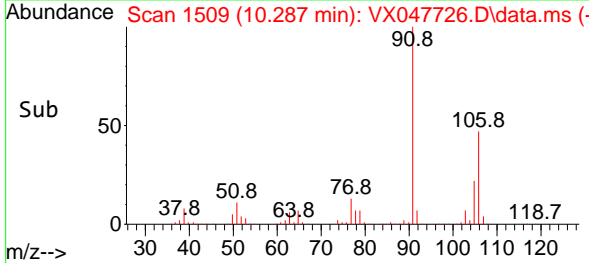
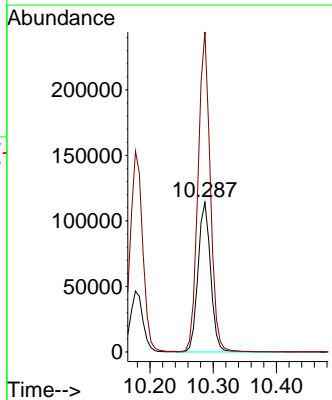
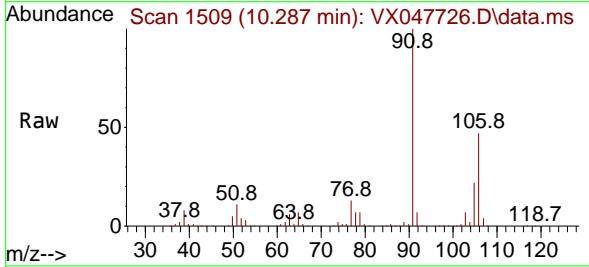

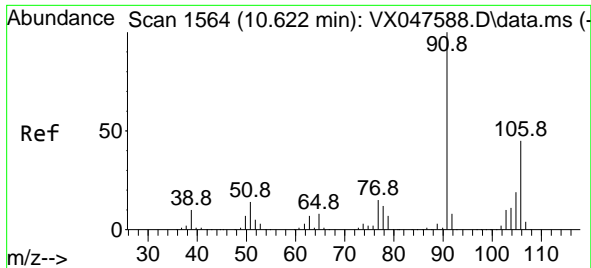

#69
 o-Xylene
 Concen: 20.982 ug/l
 RT: 10.628 min Scan# 1565
 Delta R.T. 0.006 min
 Lab File: VX047726.D
 Acq: 23 Sep 2025 12:43

Instrument : MSVOA_X
 ClientSampleId : VX0923WBSD02

Tgt Ion:106 Resp: 75507
 Ion Ratio Lower Upper
 106 100
 91 220.1 111.1 333.4

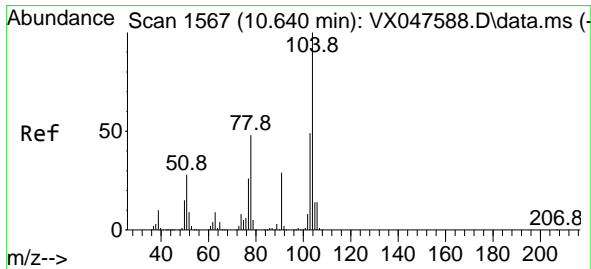
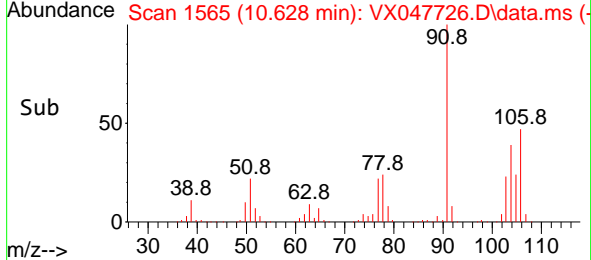
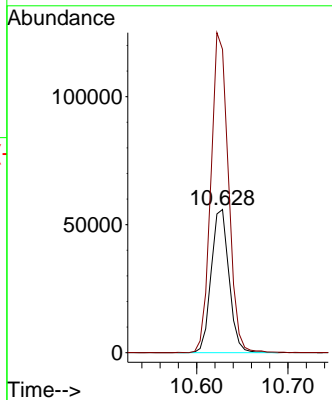
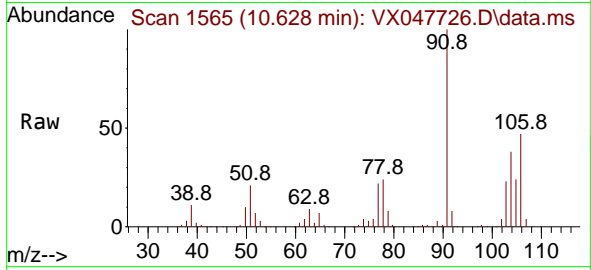

#70
 Styrene
 Concen: 21.434 ug/l
 RT: 10.640 min Scan# 1567
 Delta R.T. 0.000 min
 Lab File: VX047726.D
 Acq: 23 Sep 2025 12:43

Tgt Ion:104 Resp: 135154
 Ion Ratio Lower Upper
 104 100
 78 52.1 43.1 64.7
 103 53.5 43.1 64.7

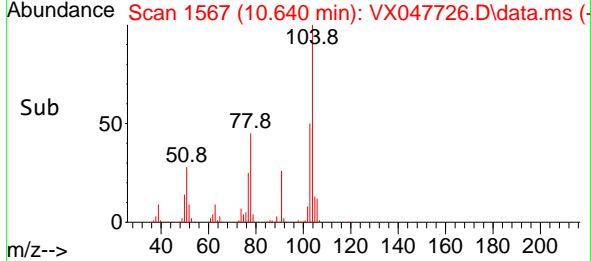
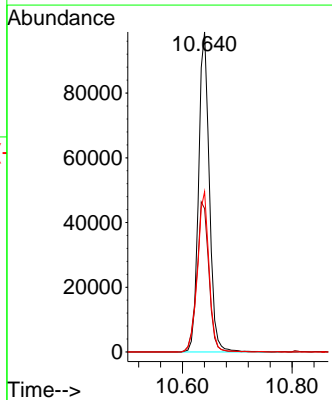
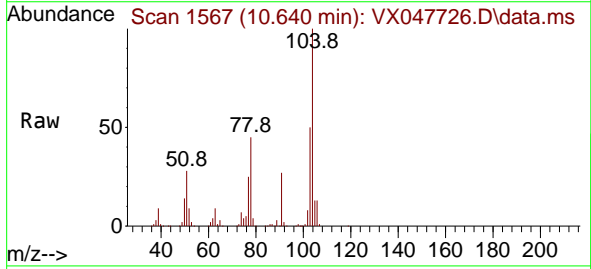

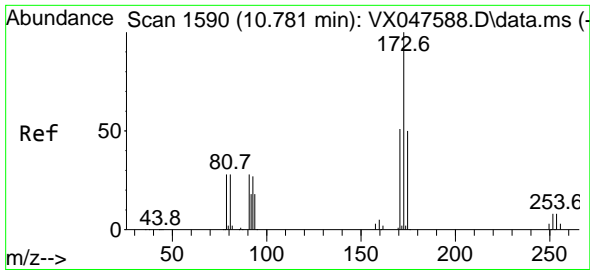

#71
 Bromoform
 Concen: 21.067 ug/l
 RT: 10.781 min Scan# 1590
 Delta R.T. 0.000 min
 Lab File: VX047726.D
 Acq: 23 Sep 2025 12:43

Instrument : MSVOA_X
 ClientSampleId : VX0923WBSD02

Tgt Ion	Resp	Lower	Upper
173	100		
175	49.4	24.9	74.6
254	0.0	0.1	0.1

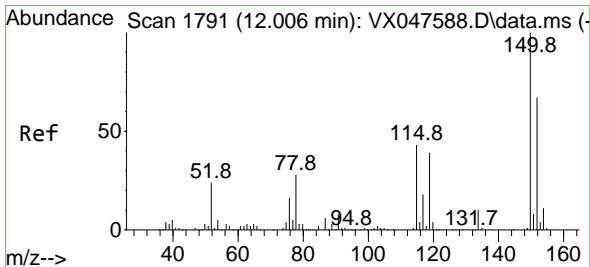
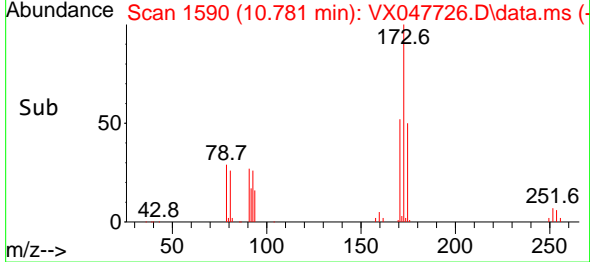
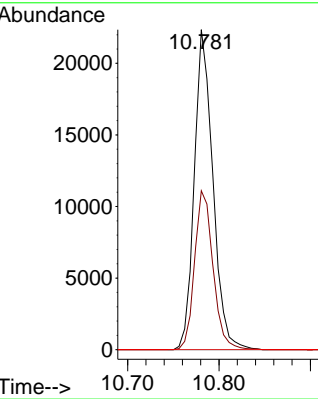
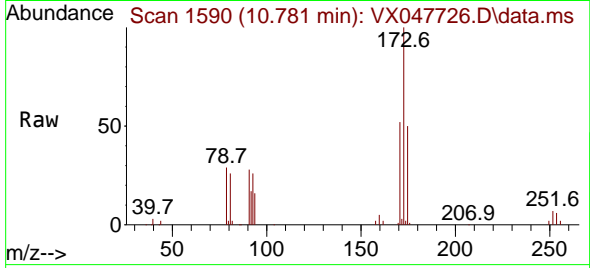

#72
 1,4-Dichlorobenzene-d4
 Concen: 50.000 ug/l
 RT: 12.006 min Scan# 1791
 Delta R.T. 0.000 min
 Lab File: VX047726.D
 Acq: 23 Sep 2025 12:43

Tgt Ion	Resp	Lower	Upper
152	100		
115	71.7	44.9	134.5
150	163.4	0.0	352.0

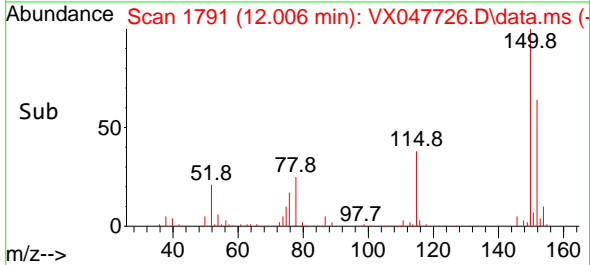
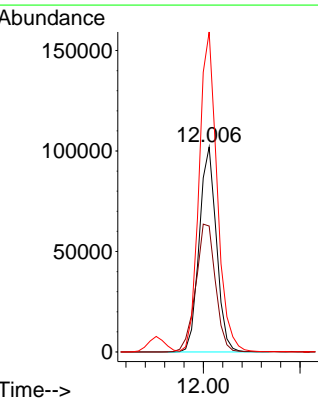
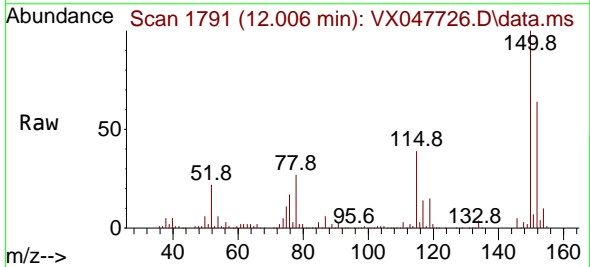

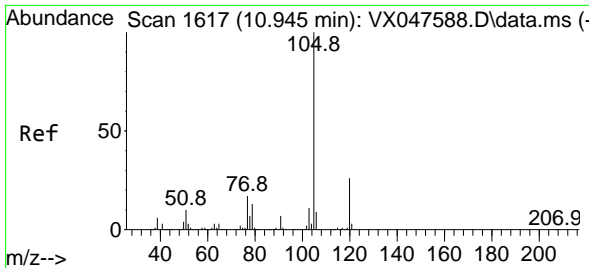

#73
 Isopropylbenzene
 Concen: 20.133 ug/l
 RT: 10.945 min Scan# 1617
 Delta R.T. 0.000 min
 Lab File: VX047726.D
 Acq: 23 Sep 2025 12:43

Instrument : MSVOA_X
 ClientSampleId : VX0923WBSD02

Tgt Ion: 105 Resp: 192694
 Ion Ratio Lower Upper
 105 100
 120 26.1 12.8 38.4

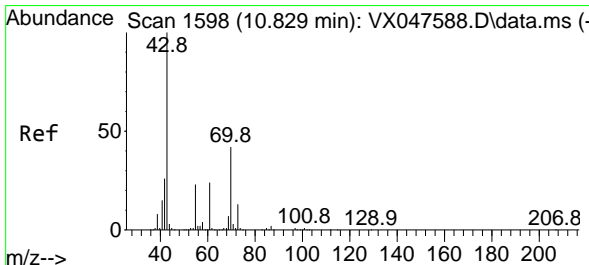
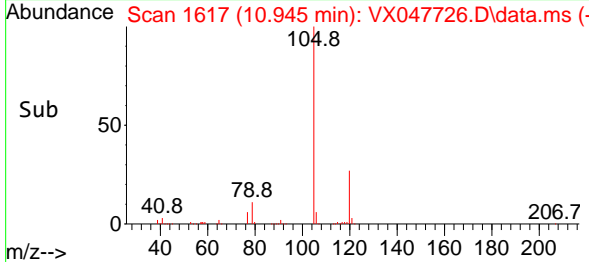
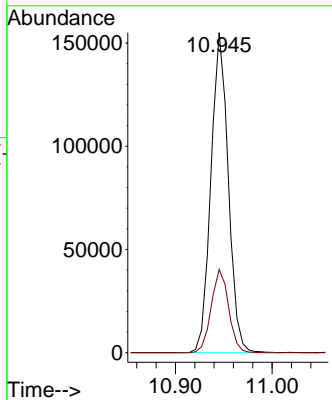
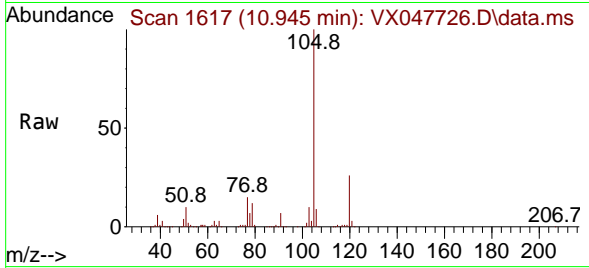

#74
 N-ethyl acetate
 Concen: 20.926 ug/l
 RT: 10.829 min Scan# 1598
 Delta R.T. 0.000 min
 Lab File: VX047726.D
 Acq: 23 Sep 2025 12:43

Tgt Ion: 43 Resp: 91331
 Ion Ratio Lower Upper
 43 100
 70 40.0 32.0 48.0
 55 23.8 18.9 28.3
 61 23.5 18.8 28.2

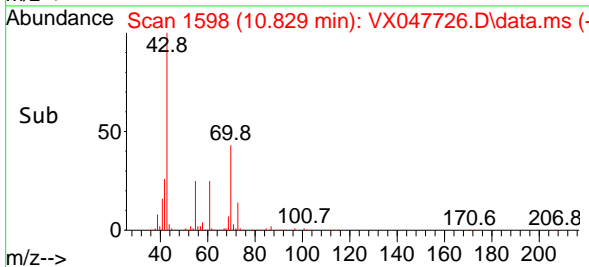
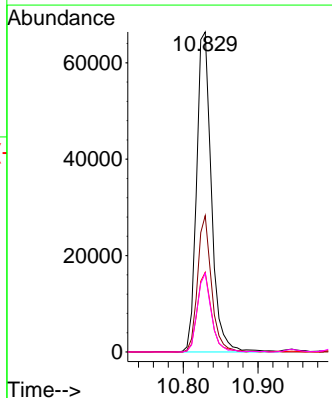
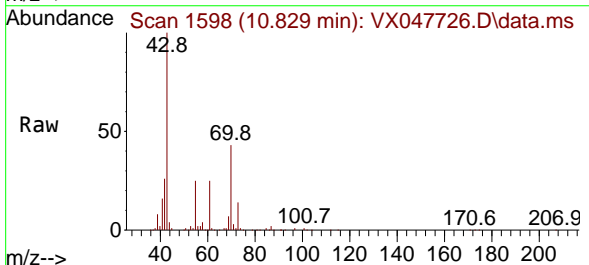

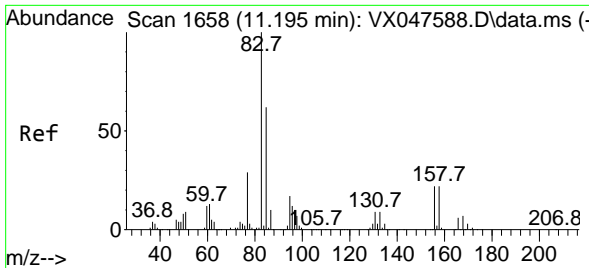

#75
 1,1,2-Tetrachloroethane
 Concen: 21.817 ug/l
 RT: 11.195 min Scan# 1658
 Delta R.T. 0.000 min
 Lab File: VX047726.D
 Acq: 23 Sep 2025 12:43

Instrument : MSVOA_X
 ClientSampleId : VX0923WBSD02

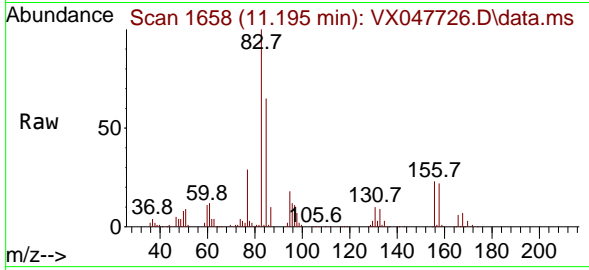

Tgt Ion: 83 Resp: 63176
 Ion Ratio Lower Upper
 83 100
 131 10.0 5.0 14.9
 85 64.3 31.6 95.0

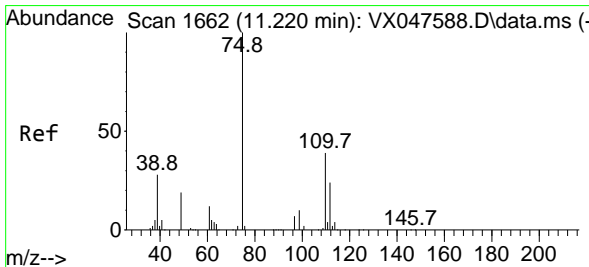
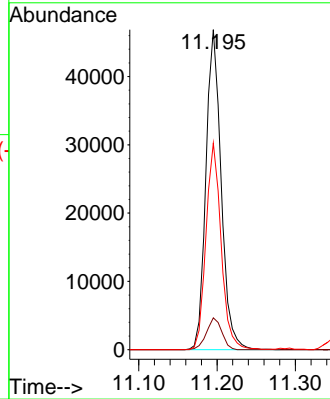
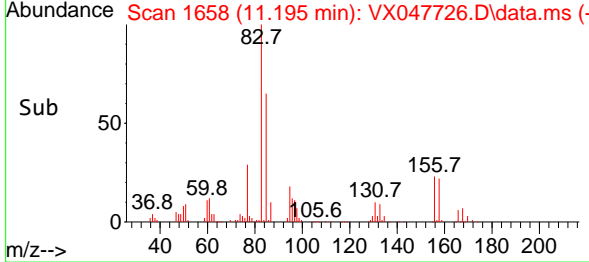

#76
 1,2,3-Trichloropropane
 Concen: 27.428 ug/l
 RT: 11.220 min Scan# 1662
 Delta R.T. 0.000 min
 Lab File: VX047726.D
 Acq: 23 Sep 2025 12:43

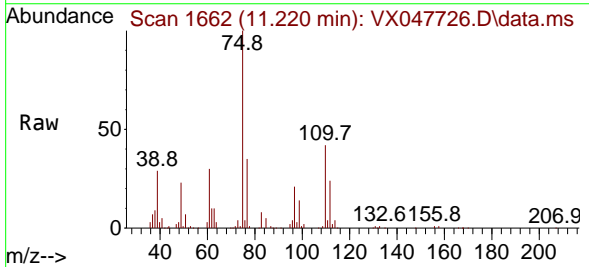

Tgt Ion: 75 Resp: 69911
 Ion Ratio Lower Upper
 75 100
 77 31.1 18.8 56.4

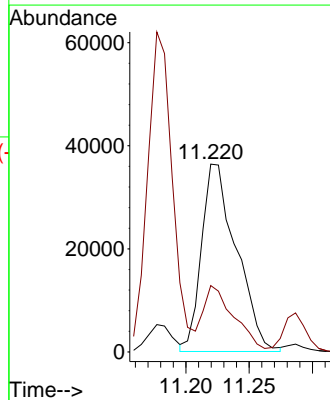
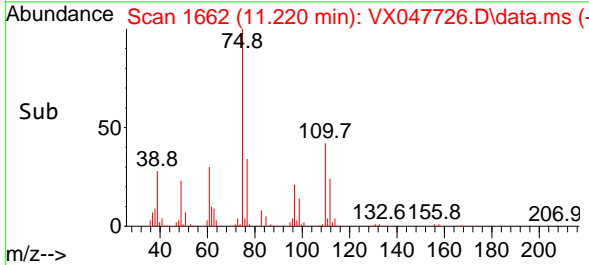

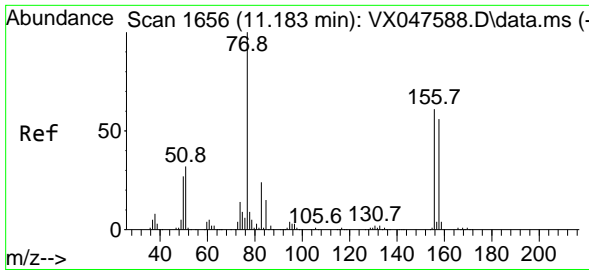

#77
 Bromobenzene
 Concen: 20.590 ug/l
 RT: 11.183 min Scan# 1656
 Delta R.T. 0.000 min
 Lab File: VX047726.D
 Acq: 23 Sep 2025 12:43

Instrument :
 MSVOA_X
 ClientSampleId :
 VX0923WBSD02

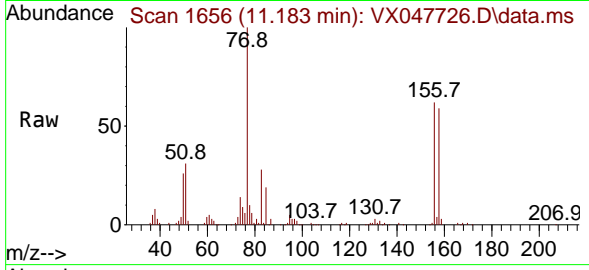

Tgt Ion:156 Resp: 48536
 Ion Ratio Lower Upper
 156 100
 77 176.6 89.7 269.1
 158 97.1 47.9 143.6

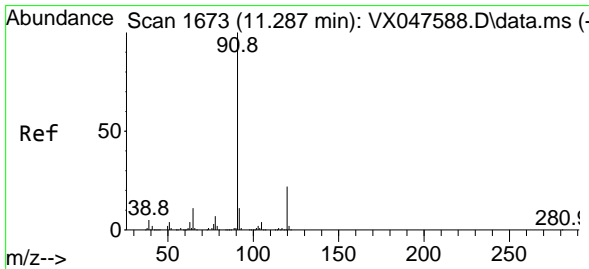
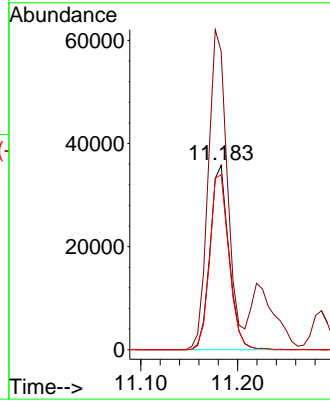
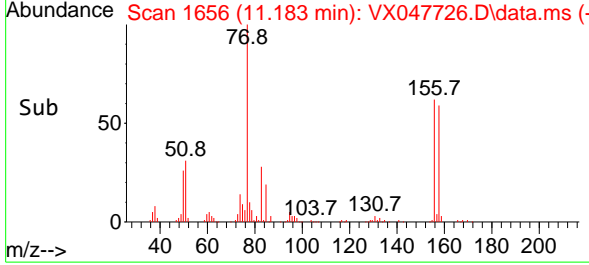

#78
 n-propylbenzene
 Concen: 20.152 ug/l
 RT: 11.287 min Scan# 1673
 Delta R.T. 0.000 min
 Lab File: VX047726.D
 Acq: 23 Sep 2025 12:43

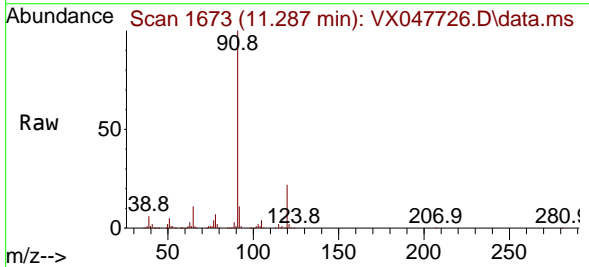

Tgt Ion: 91 Resp: 227999
 Ion Ratio Lower Upper
 91 100
 120 22.3 11.1 33.1

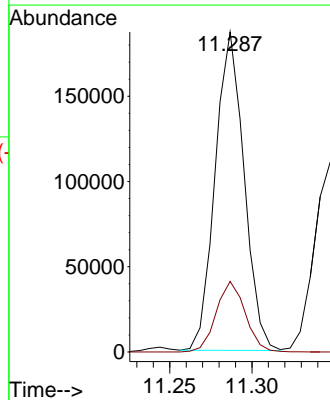
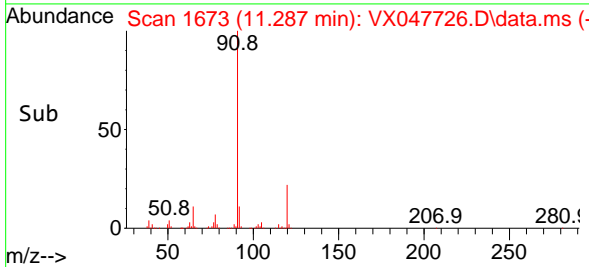

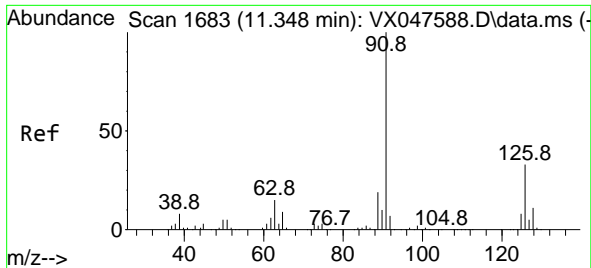

#79
 2-Chlorotoluene
 Concen: 20.517 ug/l
 RT: 11.348 min Scan# 1683
 Delta R.T. 0.000 min
 Lab File: VX047726.D
 Acq: 23 Sep 2025 12:43

Instrument : MSVOA_X
 ClientSampleId : VX0923WBSD02

Tgt Ion: 91 Resp: 142176
 Ion Ratio Lower Upper
 91 100
 126 32.5 16.1 48.3

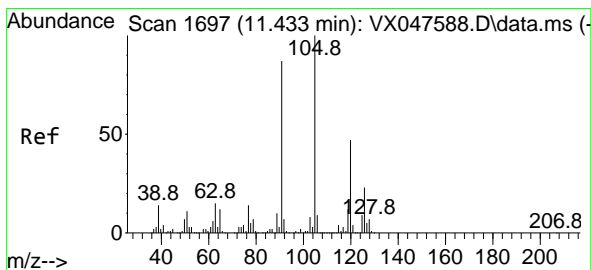
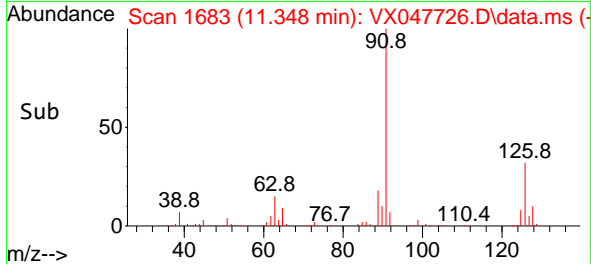
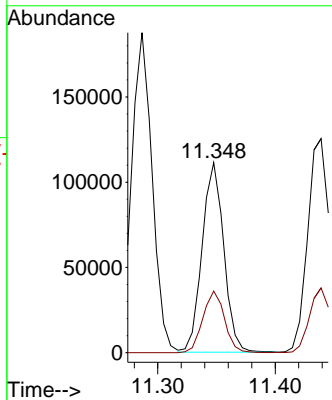
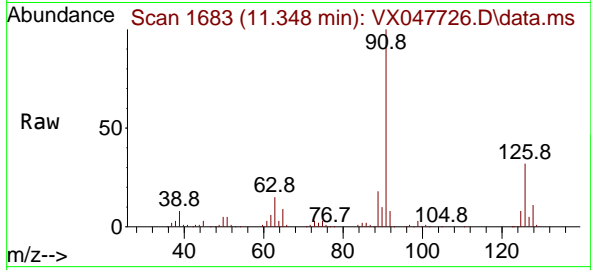

#80
 1,3,5-Trimethylbenzene
 Concen: 20.687 ug/l
 RT: 11.433 min Scan# 1697
 Delta R.T. 0.000 min
 Lab File: VX047726.D
 Acq: 23 Sep 2025 12:43

Tgt Ion: 105 Resp: 162669
 Ion Ratio Lower Upper
 105 100
 120 47.6 23.6 70.8

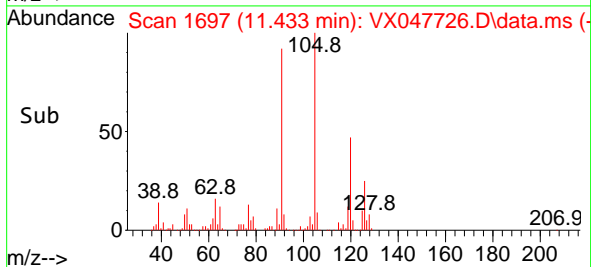
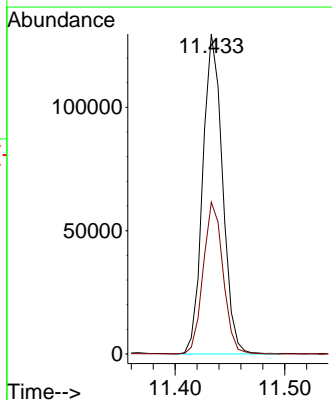
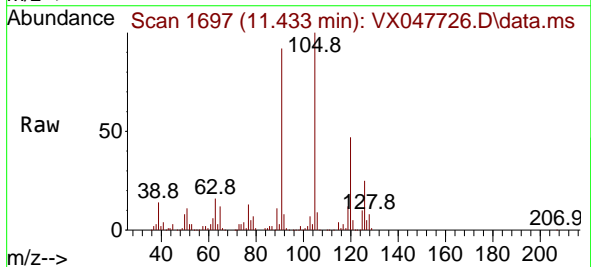

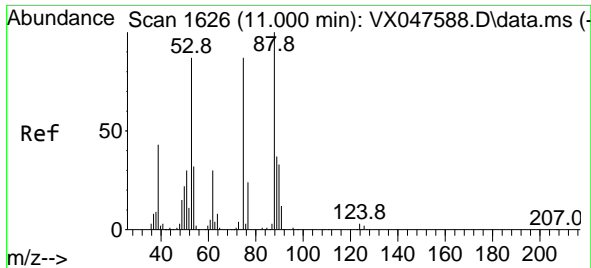

#81
 trans-1,4-Dichloro-2-butene
 Concen: 19.005 ug/l
 RT: 11.000 min Scan# 1626
 Delta R.T. 0.000 min
 Lab File: VX047726.D
 Acq: 23 Sep 2025 12:43

Instrument : MSVOA_X
 ClientSampleId : VX0923WBSD02

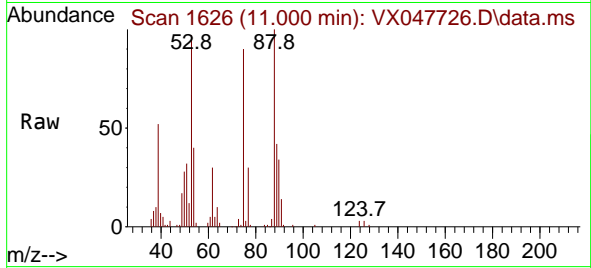

Tgt Ion: 75 Resp: 18996

Ion	Ratio	Lower	Upper
75	100		
53	108.8	83.4	125.2
89	47.9	36.3	54.5

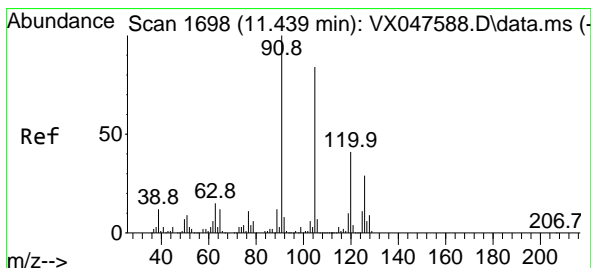
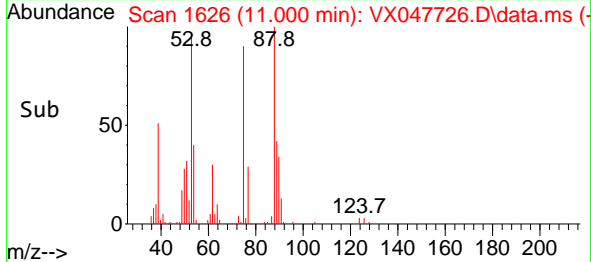
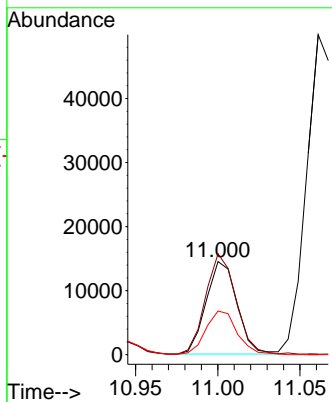

#82
 4-Chlorotoluene
 Concen: 20.603 ug/l
 RT: 11.439 min Scan# 1698
 Delta R.T. 0.000 min
 Lab File: VX047726.D
 Acq: 23 Sep 2025 12:43

Tgt Ion: 91 Resp: 168619

Ion	Ratio	Lower	Upper
91	100		
126	28.9	14.2	42.6

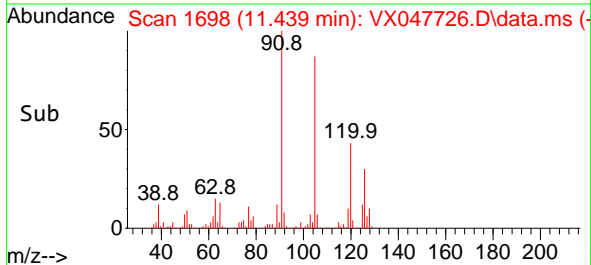
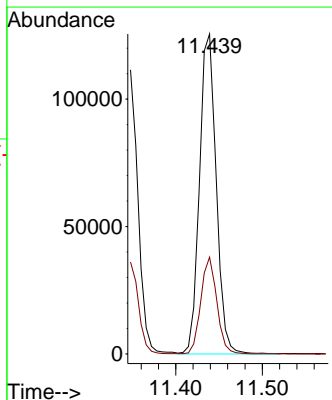
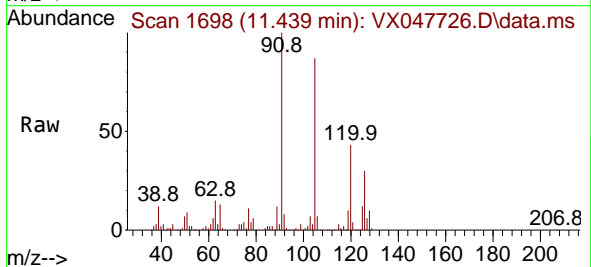

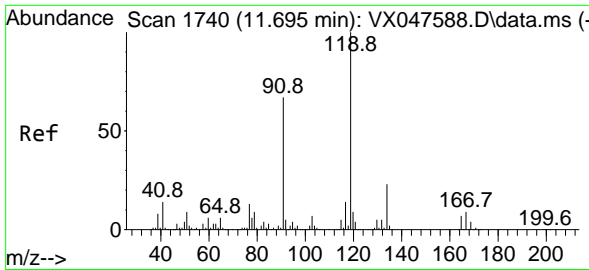

#83
 tert-Butylbenzene
 Concen: 19.910 ug/l
 RT: 11.695 min Scan# 1
 Delta R.T. 0.000 min
 Lab File: VX047726.D
 Acq: 23 Sep 2025 12:43

Instrument :
 MSVOA_X
 ClientSampleId :
 VX0923WBSD02

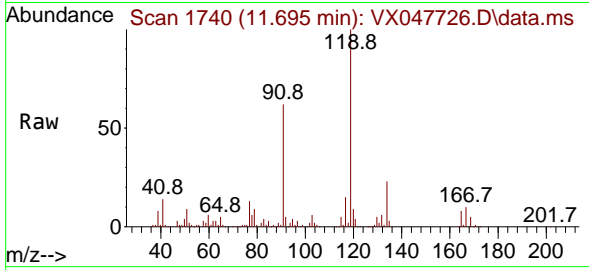

Tgt Ion:119 Resp: 160269
 Ion Ratio Lower Upper
 119 100
 91 57.8 29.6 88.8
 134 21.9 11.0 33.0

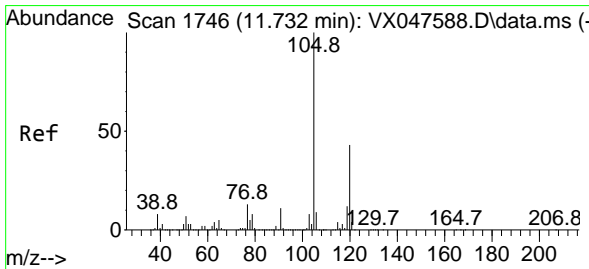
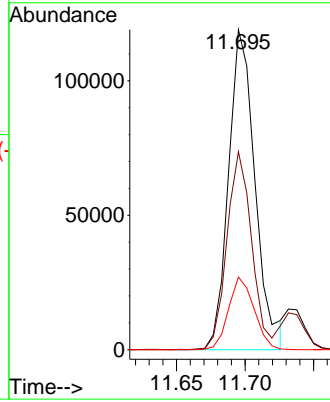
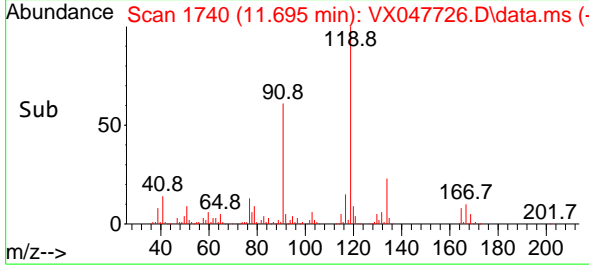

#84
 1,2,4-Trimethylbenzene
 Concen: 20.416 ug/l
 RT: 11.732 min Scan# 1746
 Delta R.T. 0.000 min
 Lab File: VX047726.D
 Acq: 23 Sep 2025 12:43

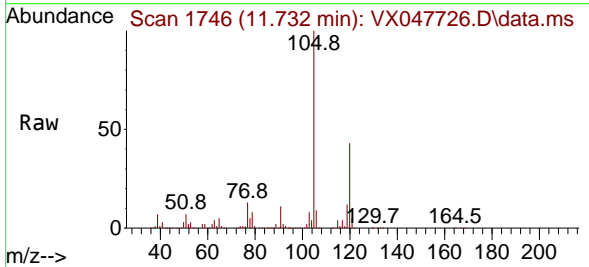

Tgt Ion:105 Resp: 162760
 Ion Ratio Lower Upper
 105 100
 120 43.8 22.1 66.1

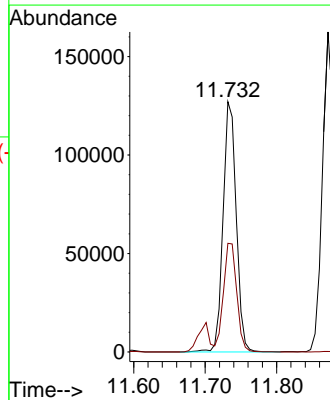
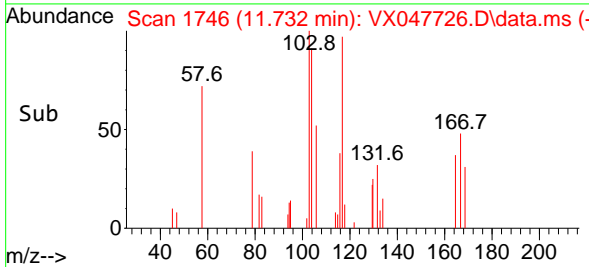

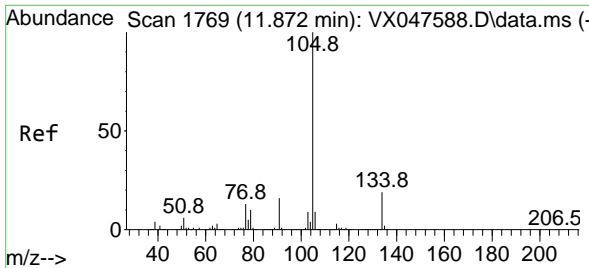

#85
 sec-Butylbenzene
 Concen: 20.268 ug/l
 RT: 11.872 min Scan# 1769
 Delta R.T. 0.000 min
 Lab File: VX047726.D
 Acq: 23 Sep 2025 12:43

Instrument : MSVOA_X
 ClientSampleId : VX0923WBSD02

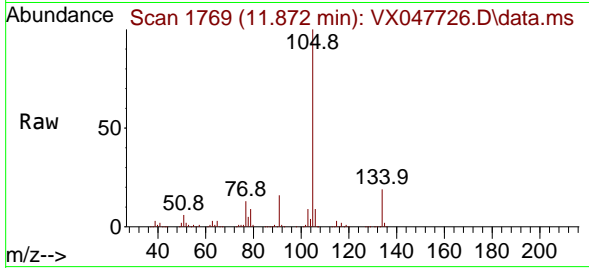

Tgt Ion:105 Resp: 193785
 Ion Ratio Lower Upper
 105 100
 134 19.4 9.8 29.5

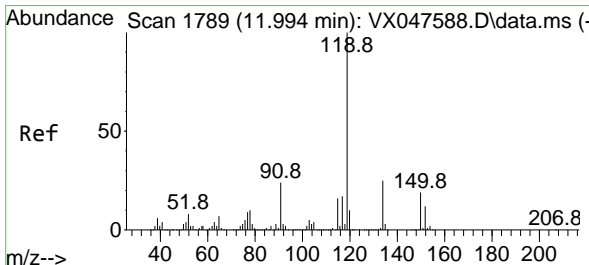
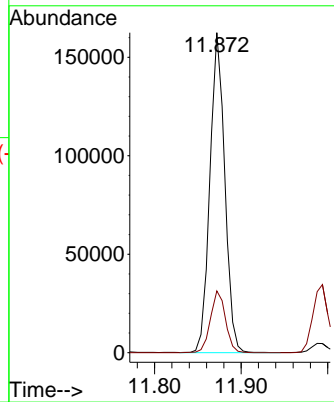
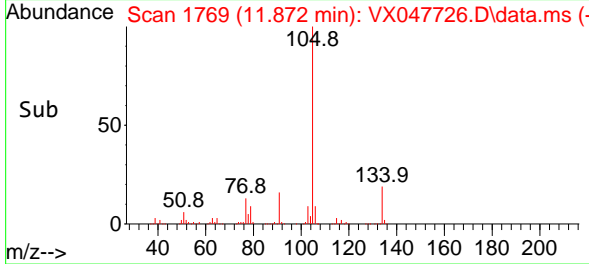

#86
 p-Isopropyltoluene
 Concen: 19.844 ug/l
 RT: 11.994 min Scan# 1789
 Delta R.T. 0.000 min
 Lab File: VX047726.D
 Acq: 23 Sep 2025 12:43

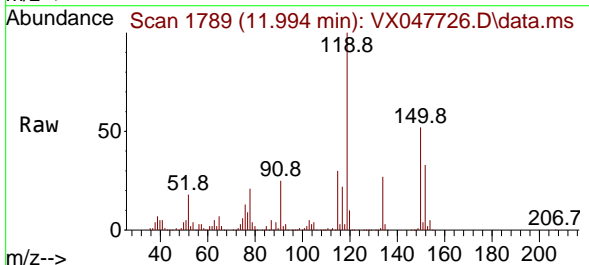

Tgt Ion:119 Resp: 160629
 Ion Ratio Lower Upper
 119 100
 134 26.3 12.6 37.8
 91 25.6 12.6 37.6

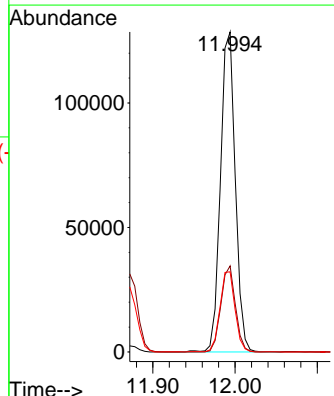
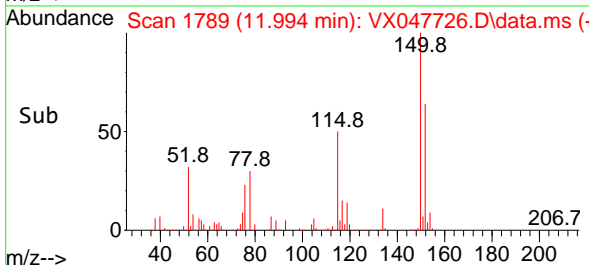

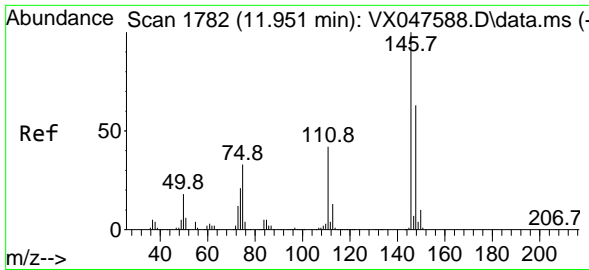

#87
 1,3-Dichlorobenzene
 Concen: 20.708 ug/l
 RT: 11.951 min Scan# 1782
 Delta R.T. 0.000 min
 Lab File: VX047726.D
 Acq: 23 Sep 2025 12:43

Instrument :
 MSVOA_X
 ClientSampleId :
 VX0923WBSD02

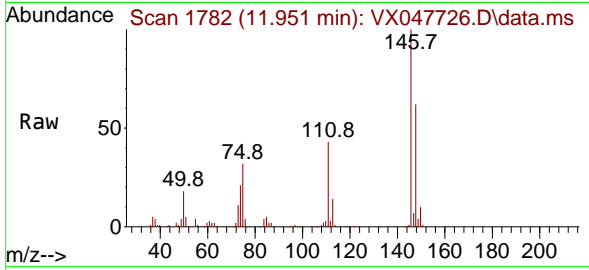

Tgt Ion:146 Resp: 90668
 Ion Ratio Lower Upper
 146 100
 111 42.3 21.5 64.5
 148 62.3 32.0 96.0

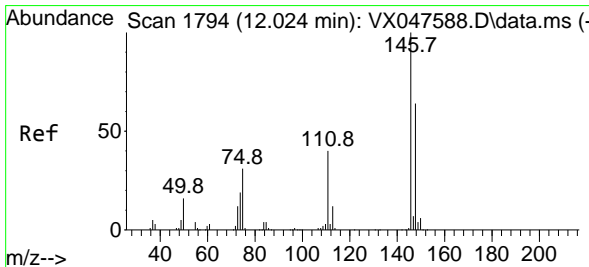
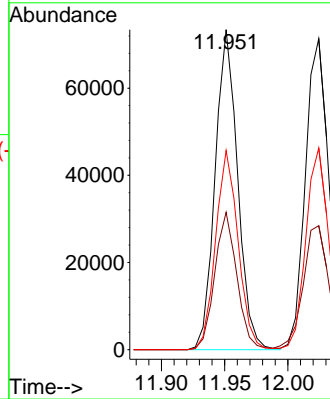
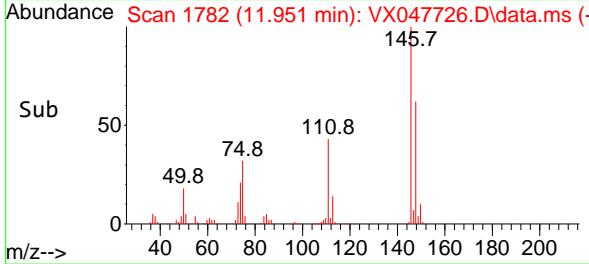

#88
 1,4-Dichlorobenzene
 Concen: 20.455 ug/l
 RT: 12.024 min Scan# 1794
 Delta R.T. 0.000 min
 Lab File: VX047726.D
 Acq: 23 Sep 2025 12:43

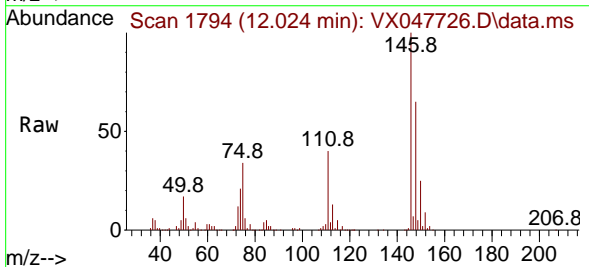

Tgt Ion:146 Resp: 91919
 Ion Ratio Lower Upper
 146 100
 111 43.1 20.8 62.4
 148 64.0 31.7 95.1

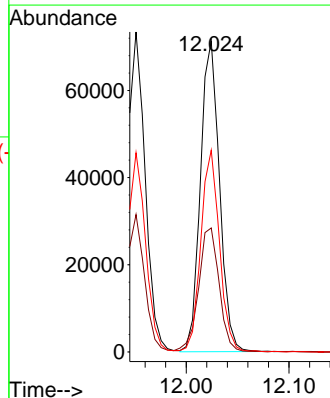
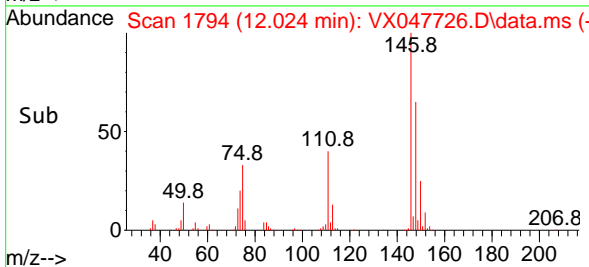

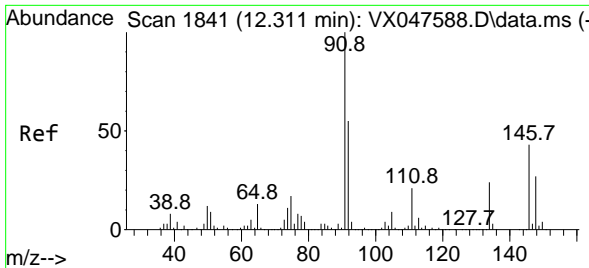

#89
 n-Butylbenzene
 Concen: 20.165 ug/l
 RT: 12.311 min Scan# 1841
 Delta R.T. 0.000 min
 Lab File: VX047726.D
 Acq: 23 Sep 2025 12:43

Instrument : MSVOA_X
 ClientSampleId : VX0923WBSD02

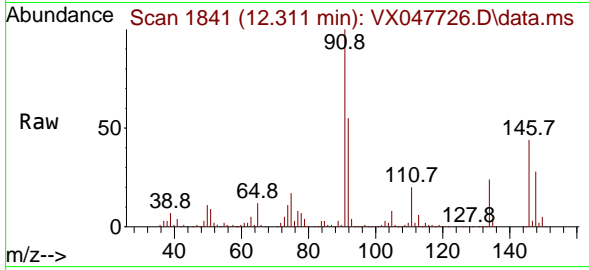

Tgt Ion: 91 Resp: 151037
 Ion Ratio Lower Upper
 91 100
 92 54.1 27.6 82.7
 134 24.9 12.6 37.8

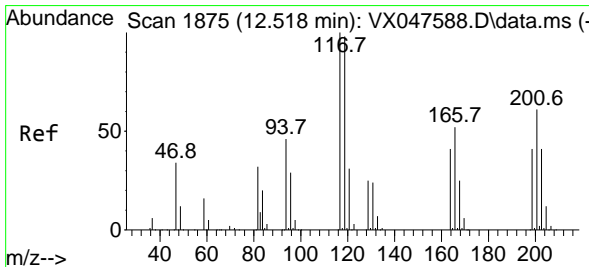
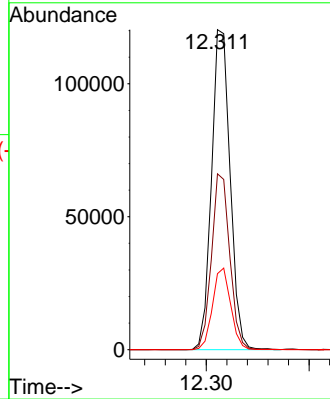
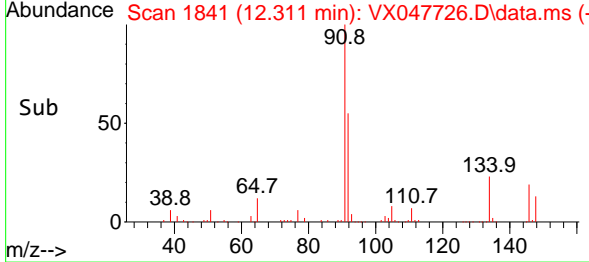

#90
 Hexachloroethane
 Concen: 19.069 ug/l
 RT: 12.518 min Scan# 1875
 Delta R.T. 0.000 min
 Lab File: VX047726.D
 Acq: 23 Sep 2025 12:43

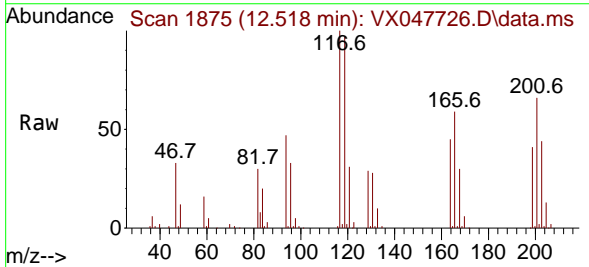

Tgt Ion: 117 Resp: 27100
 Ion Ratio Lower Upper
 117 100
 201 68.5 34.2 102.5

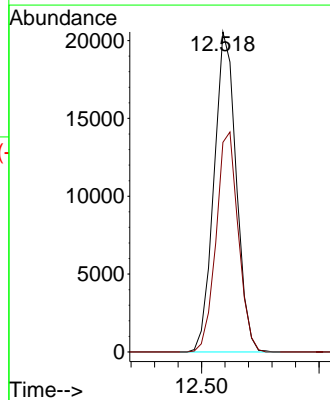
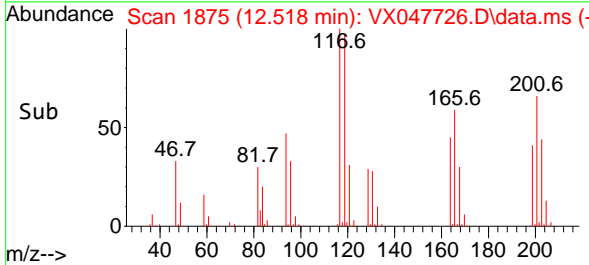

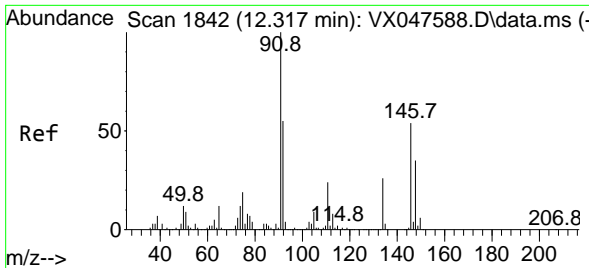

#91
 1,2-Dichlorobenzene
 Concen: 20.674 ug/l
 RT: 12.317 min Scan# 1842
 Delta R.T. 0.000 min
 Lab File: VX047726.D
 Acq: 23 Sep 2025 12:43

Instrument : MSVOA_X
 ClientSampleId : VX0923WBSD02

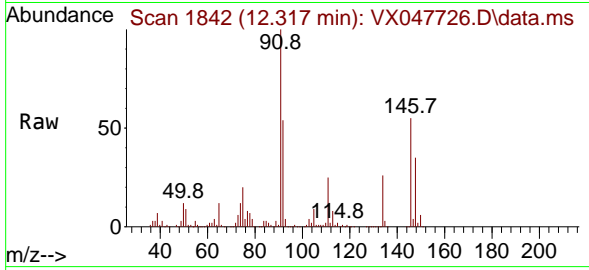

Tgt Ion:146 Resp: 86238

Ion	Ratio	Lower	Upper
146	100		
111	43.2	22.2	66.6
148	64.0	31.8	95.4

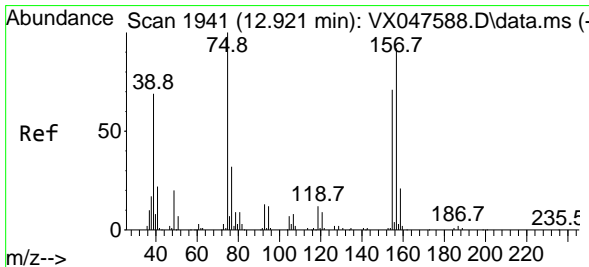
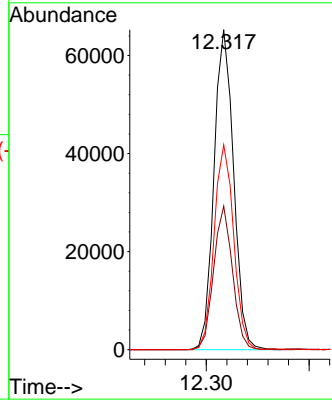
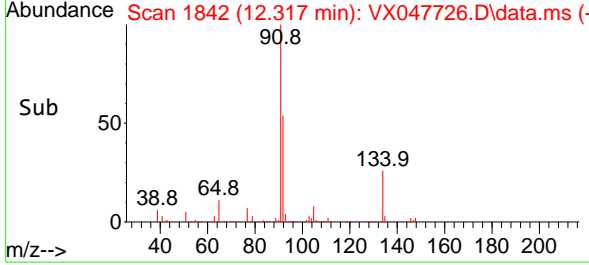

#92
 1,2-Dibromo-3-Chloropropane
 Concen: 20.334 ug/l
 RT: 12.921 min Scan# 1941
 Delta R.T. 0.000 min
 Lab File: VX047726.D
 Acq: 23 Sep 2025 12:43

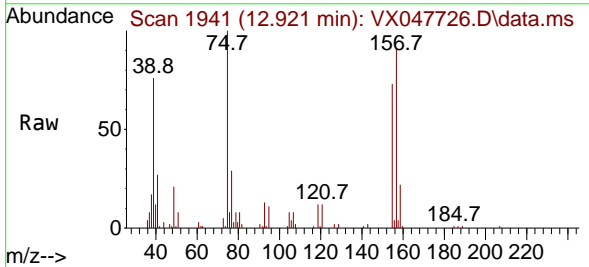

Tgt Ion: 75 Resp: 11921

Ion	Ratio	Lower	Upper
75	100		
155	80.3	37.7	113.1
157	102.2	49.8	149.4

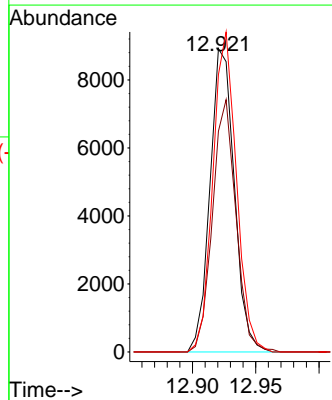
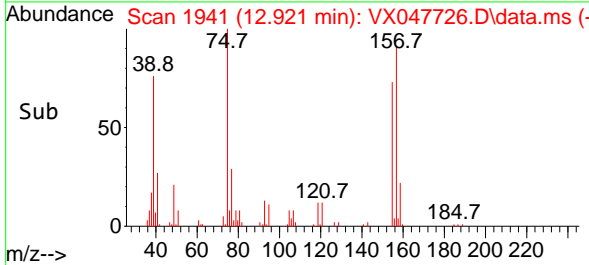

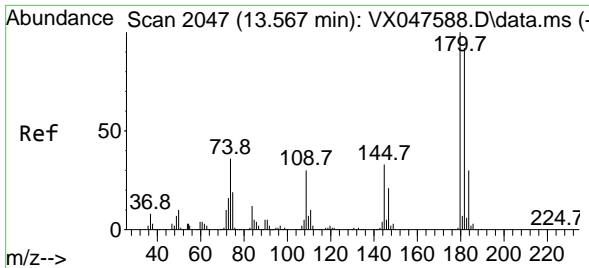

#93
 1,2,4-Trichlorobenzene
 Concen: 19.489 ug/l
 RT: 13.567 min Scan# 2047
 Delta R.T. 0.000 min
 Lab File: VX047726.D
 Acq: 23 Sep 2025 12:43

Instrument : MSVOA_X
 ClientSampleId : VX0923WBSD02

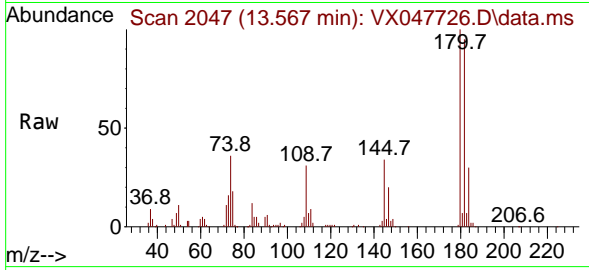

Tgt Ion:180 Resp: 52835
 Ion Ratio Lower Upper
 180 100
 182 95.3 46.6 139.8
 145 32.6 16.4 49.1

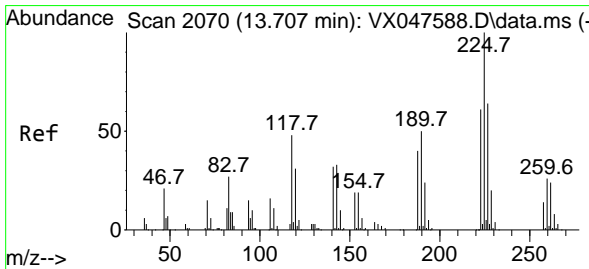
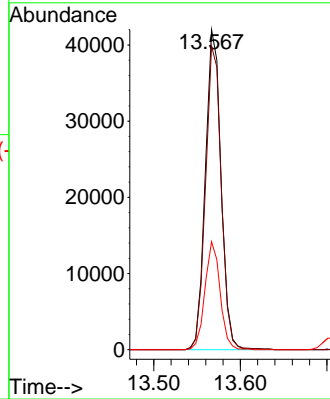
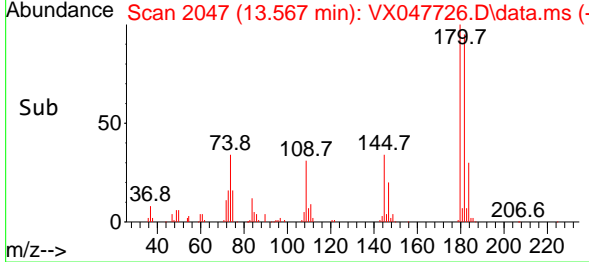

#94
 Hexachlorobutadiene
 Concen: 19.028 ug/l
 RT: 13.707 min Scan# 2070
 Delta R.T. 0.000 min
 Lab File: VX047726.D
 Acq: 23 Sep 2025 12:43

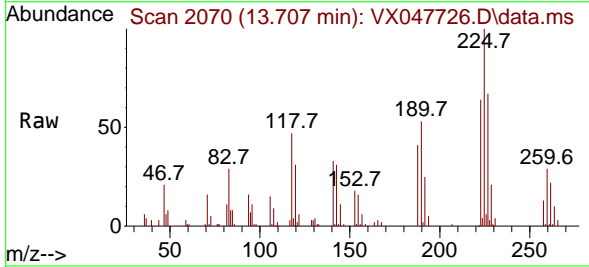

Tgt Ion:225 Resp: 17522
 Ion Ratio Lower Upper
 225 100
 223 63.8 31.7 95.1
 227 65.1 32.0 96.0

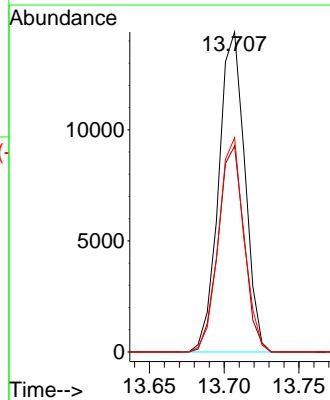
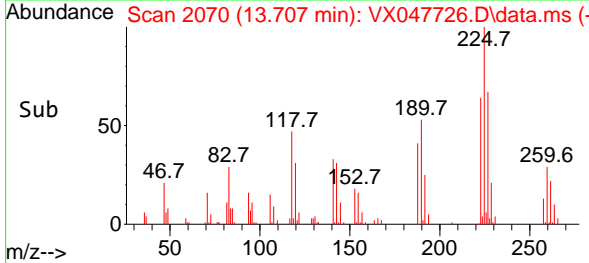

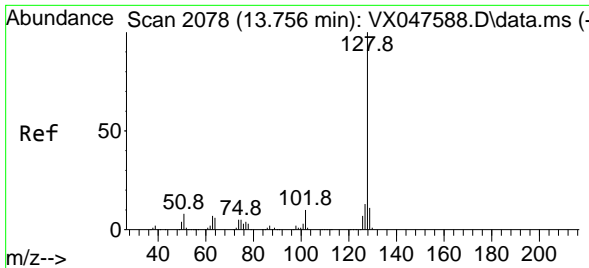

#95
 Naphthalene
 Concen: 19.964 ug/l
 RT: 13.756 min Scan# 2078
 Delta R.T. 0.000 min
 Lab File: VX047726.D
 Acq: 23 Sep 2025 12:43

Instrument : MSVOA_X
 ClientSampleId : VX0923WBSD02

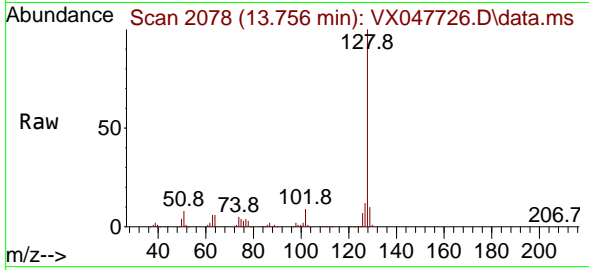

Tgt Ion:128 Resp: 164806

Ion	Ratio	Lower	Upper
128	100		
127	12.2	10.2	15.2
129	10.8	8.8	13.2

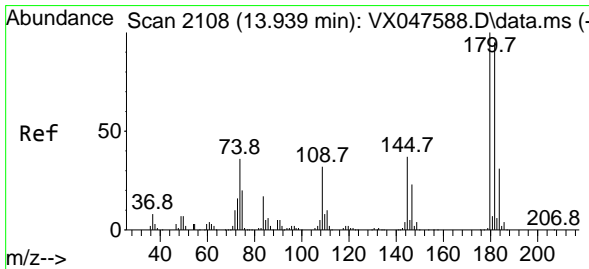
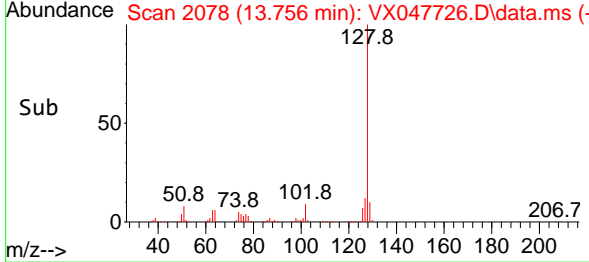
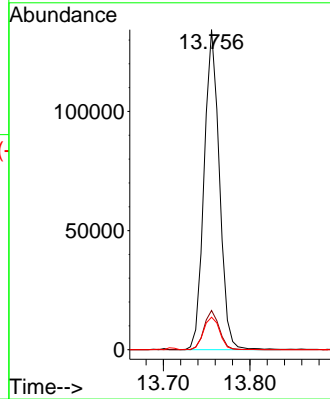

#96
 1,2,3-Trichlorobenzene
 Concen: 20.154 ug/l
 RT: 13.939 min Scan# 2108
 Delta R.T. 0.000 min
 Lab File: VX047726.D
 Acq: 23 Sep 2025 12:43

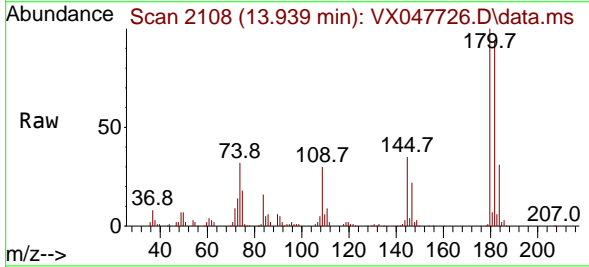

Tgt Ion:180 Resp: 50825

Ion	Ratio	Lower	Upper
180	100		
182	95.8	47.6	142.8
145	35.3	17.9	53.7

