

Data Path : Z:\voasrv\HPCHEM1\MSVOA_X\Data\VX092325\
 Data File : VX047767.D
 Acq On : 24 Sep 2025 10:50
 Operator : JC/MD
 Sample : VSTDCCC050
 Misc : 5.0mL/MSVOA_X/WATER
 ALS Vial : 56 Sample Multiplier: 1

Instrument :
 MSVOA_X
 ClientSampleId :
 VSTDCCC050EC

Quant Time: Sep 25 01:23:47 2025
 Quant Method : Z:\voasrv\HPCHEM1\MSVOA_X\Method\82X091625W.M
 Quant Title : SW846 8260
 QLast Update : Wed Sep 17 06:39:58 2025
 Response via : Initial Calibration

Compound	R.T.	QIon	Response	Conc	Units	Dev(Min)
Internal Standards						
1) Pentafluorobenzene	5.538	168	136245	50.000	ug/l	0.00
34) 1,4-Difluorobenzene	6.745	114	254252	50.000	ug/l	0.00
63) Chlorobenzene-d5	10.037	117	232007	50.000	ug/l	0.00
72) 1,4-Dichlorobenzene-d4	12.006	152	113030	50.000	ug/l	0.00
System Monitoring Compounds						
33) 1,2-Dichloroethane-d4	5.946	65	117949	54.388	ug/l	0.00
Spiked Amount	50.000	Range 78 - 117	Recovery	=	108.780%	
35) Dibromofluoromethane	5.373	113	92049	53.983	ug/l	0.00
Spiked Amount	50.000	Range 75 - 124	Recovery	=	107.960%	
50) Toluene-d8	8.635	98	314422	53.290	ug/l	0.00
Spiked Amount	50.000	Range 92 - 112	Recovery	=	106.580%	
62) 4-Bromofluorobenzene	11.061	95	120804	53.949	ug/l	0.00
Spiked Amount	50.000	Range 83 - 123	Recovery	=	107.900%	
Target Compounds						
						Qvalue
2) Dichlorodifluoromethane	1.172	85	80794	57.267	ug/l	100
3) Chloromethane	1.301	50	100073	53.970	ug/l	97
4) Vinyl Chloride	1.380	62	98905	54.491	ug/l	99
5) Bromomethane	1.611	94	63064	54.792	ug/l	99
6) Chloroethane	1.691	64	63530	52.368	ug/l	98
7) Trichlorofluoromethane	1.892	101	138008	51.208	ug/l	99
8) Diethyl Ether	2.136	74	59838	54.277	ug/l	98
9) 1,1,2-Trichlorotrifluo...	2.331	101	79844	50.667	ug/l	99
10) Methyl Iodide	2.453	142	124745	50.757	ug/l	100
11) Tert butyl alcohol	2.947	59	65972	273.139	ug/l	100
12) 1,1-Dichloroethene	2.325	96	85914	53.075	ug/l	97
13) Acrolein	2.233	56	62008	278.592	ug/l	97
14) Allyl chloride	2.666	41	160323	47.997	ug/l	95
15) Acrylonitrile	3.056	53	274545	306.873	ug/l	99
16) Acetone	2.373	43	219982	233.292	ug/l	97
17) Carbon Disulfide	2.514	76	234371	52.888	ug/l	99
18) Methyl Acetate	2.697	43	128034	61.011	ug/l	100
19) Methyl tert-butyl Ether	3.111	73	320438	54.228	ug/l	98
20) Methylene Chloride	2.788	84	106137	53.176	ug/l	93
21) trans-1,2-Dichloroethene	3.093	96	93317	53.545	ug/l	96
22) Diisopropyl ether	3.751	45	350616	54.161	ug/l	86
23) Vinyl Acetate	3.715	43	1442450	278.405	ug/l	100
24) 1,1-Dichloroethane	3.605	63	182725	53.106	ug/l	99
25) 2-Butanone	4.538	43	340369	289.378	ug/l	97
26) 2,2-Dichloropropane	4.465	77	70096	24.508	ug/l	93
27) cis-1,2-Dichloroethene	4.483	96	113757	53.299	ug/l	92
28) Bromochloromethane	4.885	49	80547	53.622	ug/l	99
29) Tetrahydrofuran	4.989	42	220667	311.862	ug/l	100
30) Chloroform	5.080	83	187454	53.913	ug/l	100
31) Cyclohexane	5.458	56	145273	50.693	ug/l	97
32) 1,1,1-Trichloroethane	5.373	97	154526	52.395	ug/l	99
36) 1,1-Dichloropropene	5.678	75	120688	48.437	ug/l	99
37) Ethyl Acetate	4.702	43	149048	55.869	ug/l	98
38) Carbon Tetrachloride	5.666	117	130818	48.322	ug/l	99
39) Methylcyclohexane	7.367	83	133414	47.171	ug/l	98
40) Benzene	6.025	78	389912	51.523	ug/l	97

Data Path : Z:\voasrv\HPCHEM1\MSVOA_X\Data\VX092325\
 Data File : VX047767.D
 Acq On : 24 Sep 2025 10:50
 Operator : JC/MD
 Sample : VSTDCCC050
 Misc : 5.0mL/MSVOA_X/WATER
 ALS Vial : 56 Sample Multiplier: 1

Instrument :
 MSVOA_X
 ClientSampleId :
 VSTDCCC050EC

Quant Time: Sep 25 01:23:47 2025
 Quant Method : Z:\voasrv\HPCHEM1\MSVOA_X\Method\82X091625W.M
 Quant Title : SW846 8260
 QLast Update : Wed Sep 17 06:39:58 2025
 Response via : Initial Calibration

Compound	R.T.	QIon	Response	Conc	Units	Dev(Min)
41) Methacrylonitrile	4.910	41	77979	56.618	ug/l	99
42) 1,2-Dichloroethane	6.074	62	143000	49.663	ug/l	98
43) Isopropyl Acetate	6.324	43	235980	53.933	ug/l	99
44) Trichloroethene	7.110	130	94203	51.488	ug/l	93
45) 1,2-Dichloropropane	7.415	63	102032	52.653	ug/l	99
46) Dibromomethane	7.568	93	74570	52.881	ug/l	98
47) Bromodichloromethane	7.805	83	150372	51.676	ug/l	97
48) Methyl methacrylate	7.677	41	118513	54.378	ug/l	97
49) 1,4-Dioxane	7.647	88	30387	1379.627	ug/l	99
51) 4-Methyl-2-Pentanone	8.555	43	718573	296.207	ug/l	100
52) Toluene	8.702	92	239637	51.397	ug/l	99
53) t-1,3-Dichloropropene	8.964	75	137402	46.292	ug/l	97
54) cis-1,3-Dichloropropene	8.354	75	149149	47.013	ug/l	100
55) 1,1,2-Trichloroethane	9.134	97	96376	53.607	ug/l	97
56) Ethyl methacrylate	9.104	69	158357	56.087	ug/l	96
57) 1,3-Dichloropropane	9.293	76	167428	54.213	ug/l	100
58) 2-Chloroethyl Vinyl ether	8.226	63	402380	294.817	ug/l	100
59) 2-Hexanone	9.415	43	503351	288.900	ug/l	98
60) Dibromochloromethane	9.506	129	111057	53.612	ug/l	98
61) 1,2-Dibromoethane	9.592	107	103205	56.360	ug/l	100
64) Tetrachloroethene	9.256	164	78844	52.130	ug/l	96
65) Chlorobenzene	10.061	112	265659	50.402	ug/l	100
66) 1,1,1,2-Tetrachloroethane	10.146	131	93007	51.137	ug/l	99
67) Ethyl Benzene	10.177	91	452093	49.712	ug/l	100
68) m/p-Xylenes	10.287	106	343642	101.520	ug/l	97
69) o-Xylene	10.628	106	167926	51.290	ug/l	98
70) Styrene	10.640	104	296373	51.662	ug/l	98
71) Bromoform	10.787	173	73291	53.967	ug/l	98
73) Isopropylbenzene	10.945	105	417583	48.594	ug/l	99
74) N-amyl acetate	10.829	43	207812	53.032	ug/l	99
75) 1,1,2,2-Tetrachloroethane	11.195	83	142889	54.960	ug/l	100
76) 1,2,3-Trichloropropane	11.219	75	149457	65.308	ug/l	89
77) Bromobenzene	11.183	156	107213	50.657	ug/l	97
78) n-propylbenzene	11.287	91	498719	49.095	ug/l	99
79) 2-Chlorotoluene	11.347	91	304904	49.006	ug/l	99
80) 1,3,5-Trimethylbenzene	11.433	105	345988	49.006	ug/l	98
81) trans-1,4-Dichloro-2-b...	11.000	75	35912	40.018	ug/l	99
82) 4-Chlorotoluene	11.439	91	357733	48.683	ug/l	99
83) tert-Butylbenzene	11.695	119	346038	47.879	ug/l	99
84) 1,2,4-Trimethylbenzene	11.732	105	353276	49.355	ug/l	100
85) sec-Butylbenzene	11.872	105	415999	48.459	ug/l	100
86) p-Isopropyltoluene	11.994	119	348647	47.972	ug/l	99
87) 1,3-Dichlorobenzene	11.951	146	195732	49.790	ug/l	99
88) 1,4-Dichlorobenzene	12.024	146	195422	48.435	ug/l	99
89) n-Butylbenzene	12.317	91	317773	47.254	ug/l	98
90) Hexachloroethane	12.518	117	62783	49.203	ug/l	99
91) 1,2-Dichlorobenzene	12.317	146	191705	51.187	ug/l	99
92) 1,2-Dibromo-3-Chloropr...	12.920	75	28696	54.516	ug/l	93
93) 1,2,4-Trichlorobenzene	13.567	180	119753	49.199	ug/l	98
94) Hexachlorobutadiene	13.707	225	39271	47.499	ug/l	99
95) Naphthalene	13.756	128	400255	54.002	ug/l	100
96) 1,2,3-Trichlorobenzene	13.938	180	118573	52.369	ug/l	99

Data Path : Z:\voasrv\HPCHEM1\MSVOA_X\Data\VX092325\
Data File : VX047767.D
Acq On : 24 Sep 2025 10:50
Operator : JC/MD
Sample : VSTDCCC050
Misc : 5.0mL/MSVOA_X/WATER
ALS Vial : 56 Sample Multiplier: 1

Instrument :
MSVOA_X
ClientSampleId :
VSTDCCC050EC

Quant Time: Sep 25 01:23:47 2025
Quant Method : Z:\voasrv\HPCHEM1\MSVOA_X\Method\82X091625W.M
Quant Title : SW846 8260
QLast Update : Wed Sep 17 06:39:58 2025
Response via : Initial Calibration

Compound	R.T.	QIon	Response	Conc	Units	Dev(Min)
----------	------	------	----------	------	-------	----------

(#) = qualifier out of range (m) = manual integration (+) = signals summed

Data Path : Z:\voasrv\HPCHEM1\MSVOA_X\Data\VX092325\
 Data File : VX047767.D
 Acq On : 24 Sep 2025 10:50
 Operator : JC/MD
 Sample : VSTDCCC050
 Misc : 5.0mL/MSVOA_X/WATER
 ALS Vial : 56 Sample Multiplier: 1

Instrument : MSVOA_X
 Client Sample Id : VSTDCCC050EC

Quant Time: Sep 25 01:23:47 2025
 Quant Method : Z:\voasrv\HPCHEM1\MSVOA_X\Method\82X091625W.M
 Quant Title : SW846 8260
 QLast Update : Wed Sep 17 06:39:58 2025
 Response via : Initial Calibration

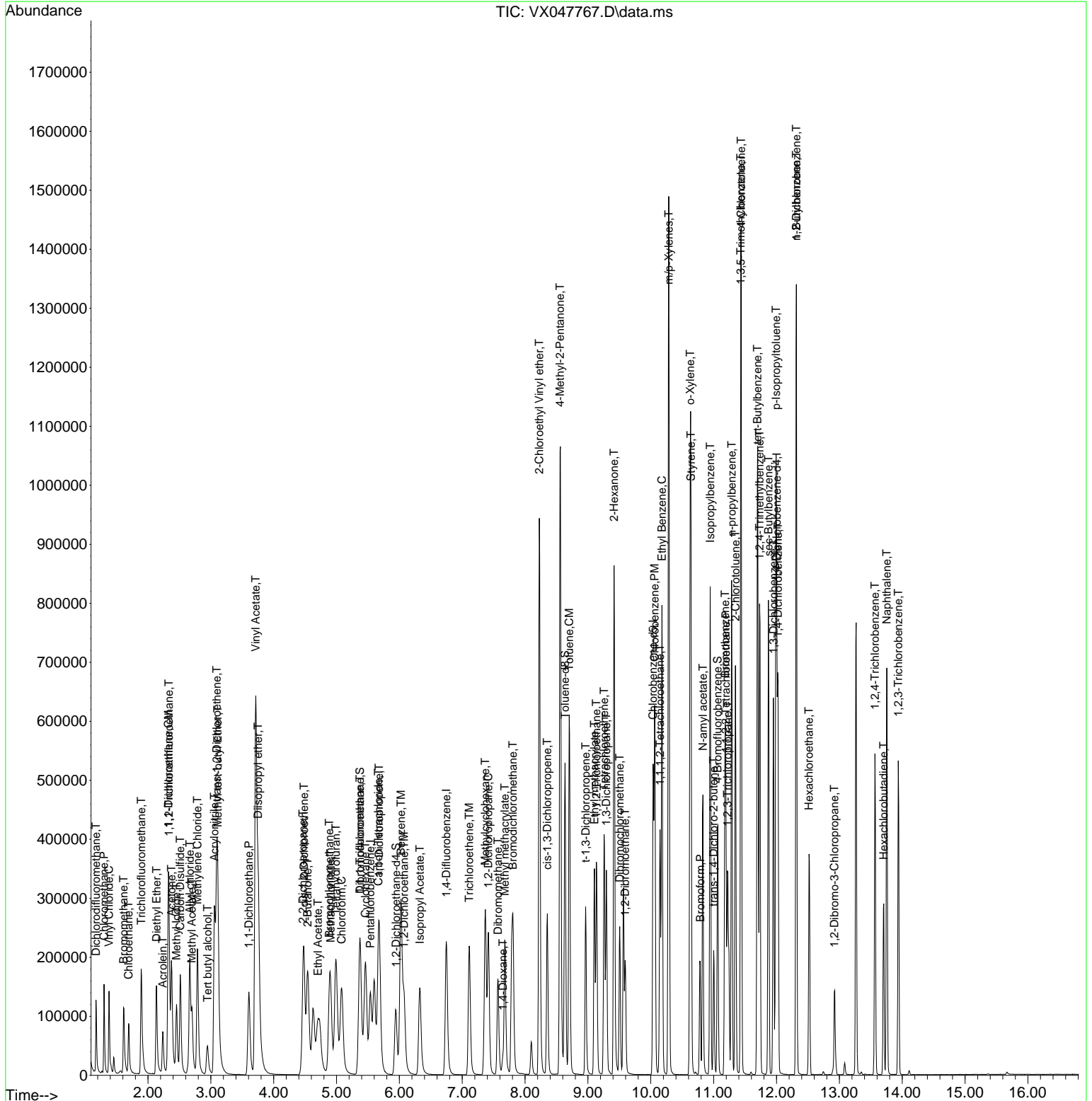

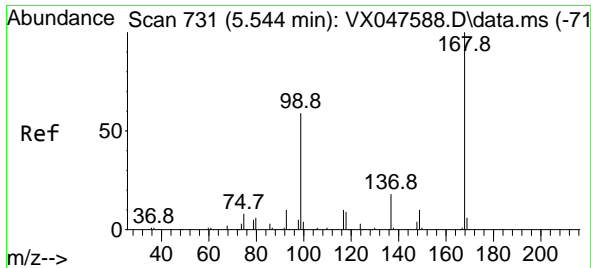

#1
 Pentafluorobenzene
 Concen: 50.000 ug/l
 RT: 5.538 min Scan# 71
 Delta R.T. -0.006 min
 Lab File: VX047767.D
 Acq: 24 Sep 2025 10:50

Instrument :
 MSVOA_X
 ClientSampleId :
 VSTDCCC050EC

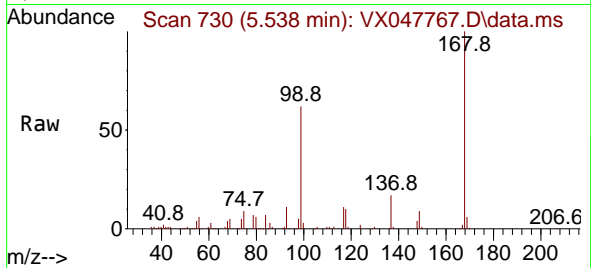

Tgt Ion:168 Resp: 136245
 Ion Ratio Lower Upper
 168 100
 99 61.6 48.8 73.2

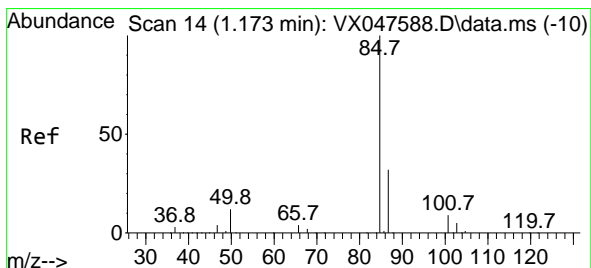
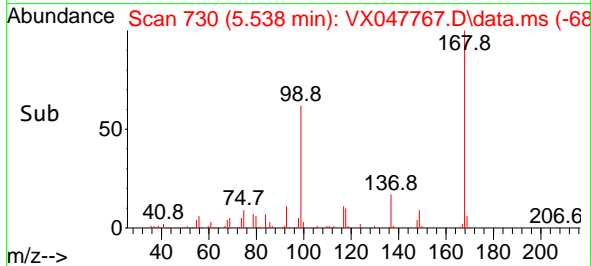
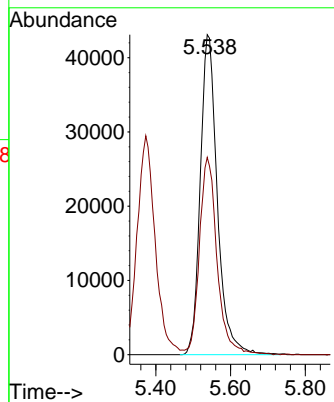

#2
 Dichlorodifluoromethane
 Concen: 57.267 ug/l
 RT: 1.172 min Scan# 14
 Delta R.T. -0.000 min
 Lab File: VX047767.D
 Acq: 24 Sep 2025 10:50

Tgt Ion: 85 Resp: 80794
 Ion Ratio Lower Upper
 85 100
 87 31.7 15.8 47.3

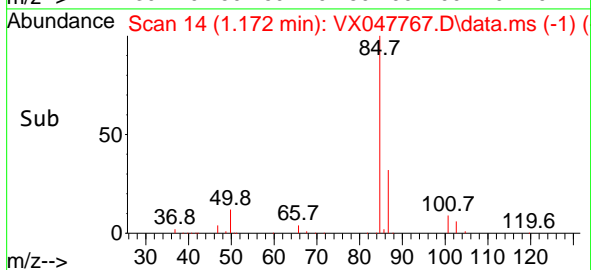
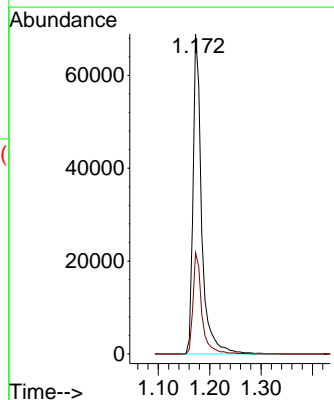
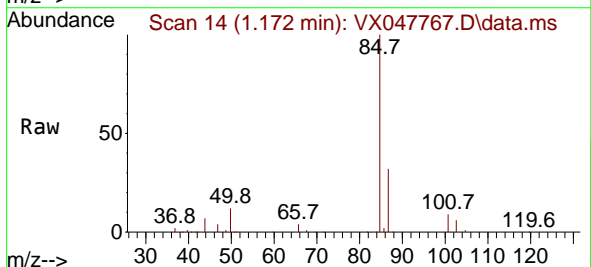

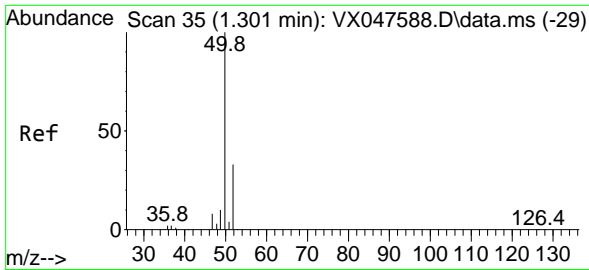

#3
 Chloromethane
 Concen: 53.970 ug/l
 RT: 1.301 min Scan# 31
 Delta R.T. -0.000 min
 Lab File: VX047767.D
 Acq: 24 Sep 2025 10:50

Instrument : MSVOA_X
 ClientSampleId : VSTDC050EC

Tgt Ion: 50 Resp: 100073
 Ion Ratio Lower Upper
 50 100
 52 34.1 26.1 39.1

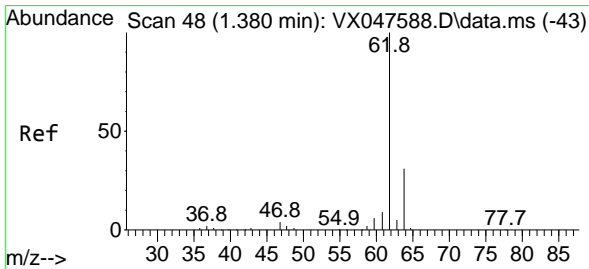
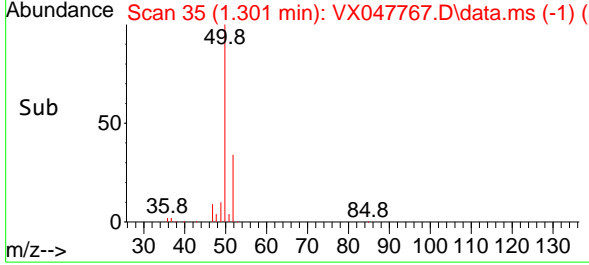
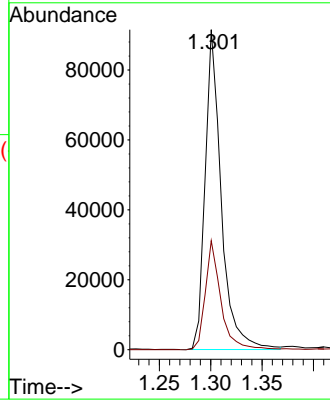
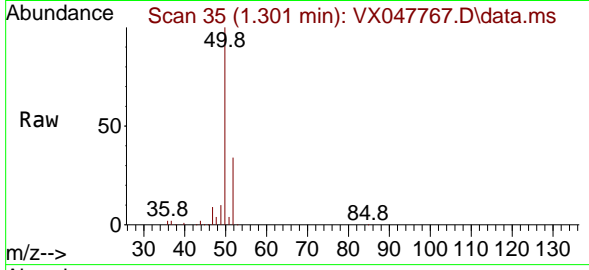

#4
 Vinyl Chloride
 Concen: 54.491 ug/l
 RT: 1.380 min Scan# 48
 Delta R.T. -0.000 min
 Lab File: VX047767.D
 Acq: 24 Sep 2025 10:50

Tgt Ion: 62 Resp: 98905
 Ion Ratio Lower Upper
 62 100
 64 31.5 24.9 37.3

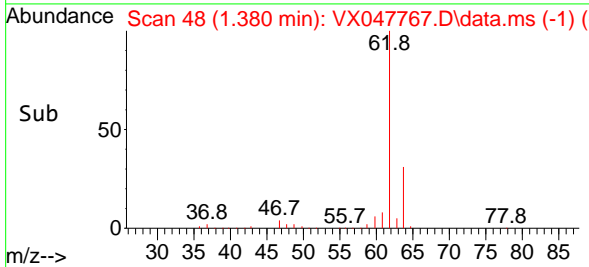
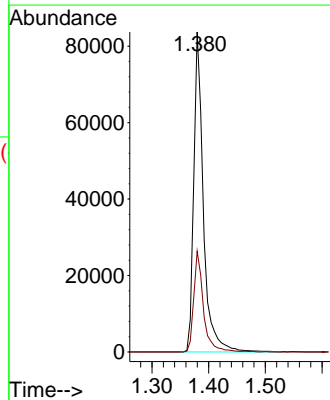
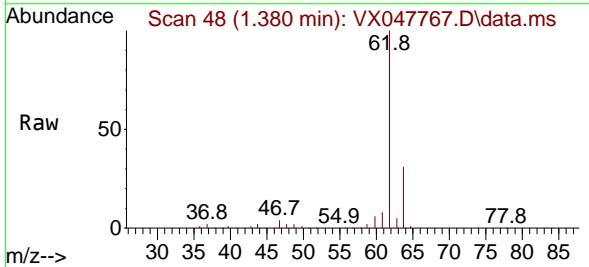

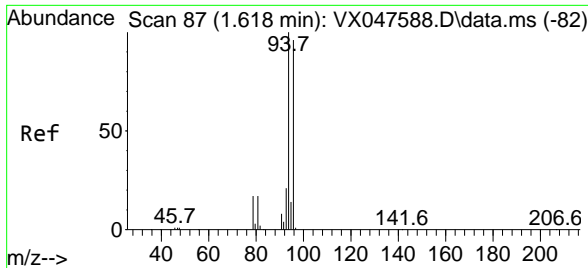

#5
 Bromomethane
 Concen: 54.792 ug/l
 RT: 1.611 min Scan# 80
 Delta R.T. -0.006 min
 Lab File: VX047767.D
 Acq: 24 Sep 2025 10:50

Instrument : MSVOA_X
 ClientSampleId : VSTDCCC050EC

Tgt Ion: 94 Resp: 63064
 Ion Ratio Lower Upper
 94 100
 96 96.6 76.6 115.0

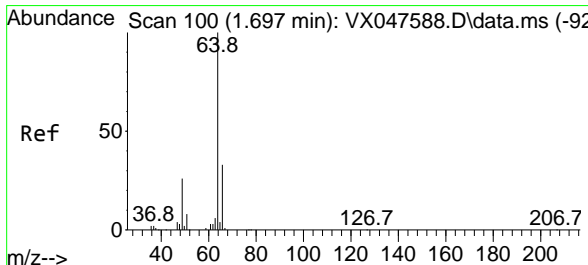
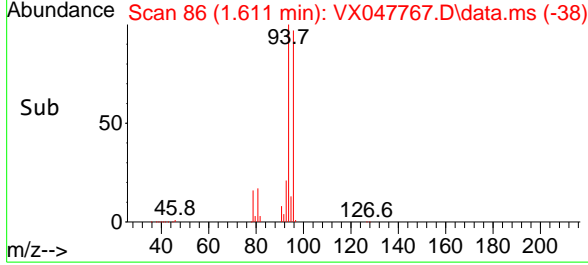
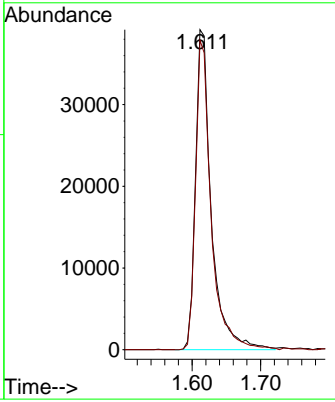
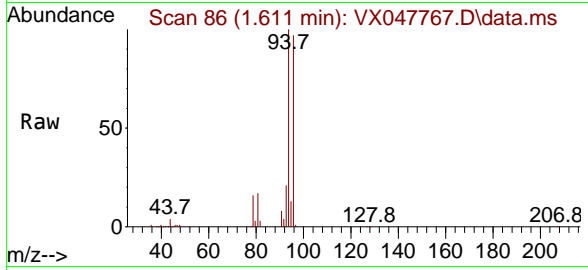

#6
 Chloroethane
 Concen: 52.368 ug/l
 RT: 1.691 min Scan# 99
 Delta R.T. -0.006 min
 Lab File: VX047767.D
 Acq: 24 Sep 2025 10:50

Tgt Ion: 64 Resp: 63530
 Ion Ratio Lower Upper
 64 100
 66 33.5 26.1 39.1

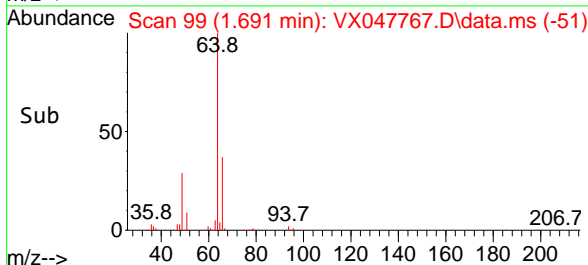
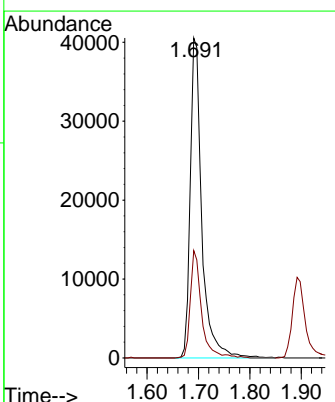
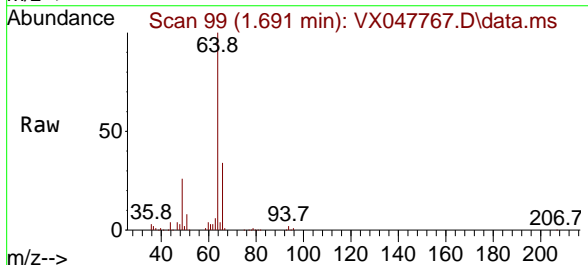

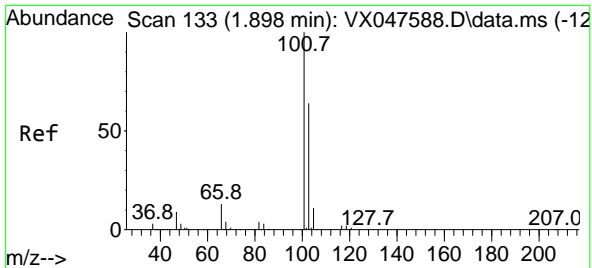

#7
 Trichlorofluoromethane
 Concen: 51.208 ug/l
 RT: 1.892 min Scan# 11
 Delta R.T. -0.006 min
 Lab File: VX047767.D
 Acq: 24 Sep 2025 10:50

Instrument : MSVOA_X
 ClientSampleId : VSTDCCC050EC

Tgt Ion:101 Resp: 138008
 Ion Ratio Lower Upper
 101 100
 103 65.0 51.4 77.2

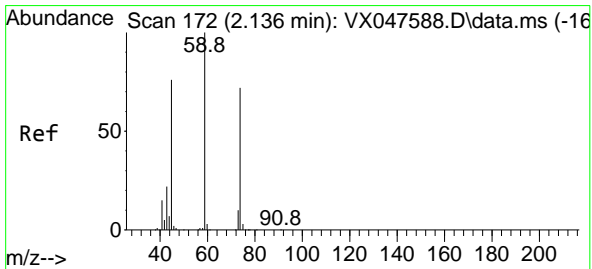
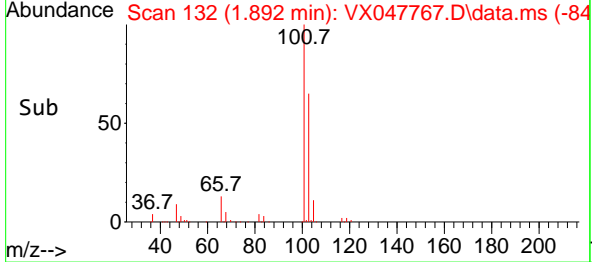
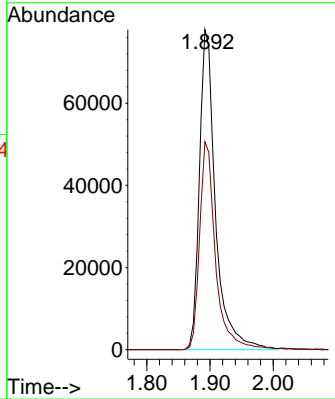
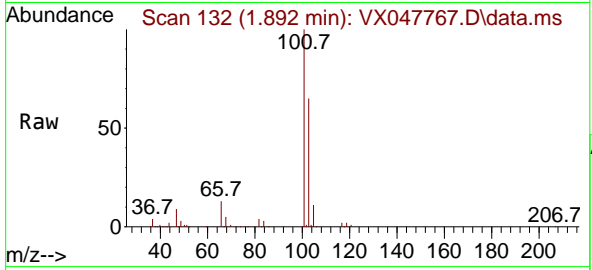

#8
 Diethyl Ether
 Concen: 54.277 ug/l
 RT: 2.136 min Scan# 172
 Delta R.T. -0.000 min
 Lab File: VX047767.D
 Acq: 24 Sep 2025 10:50

Tgt Ion: 74 Resp: 59838
 Ion Ratio Lower Upper
 74 100
 45 101.9 52.3 156.8

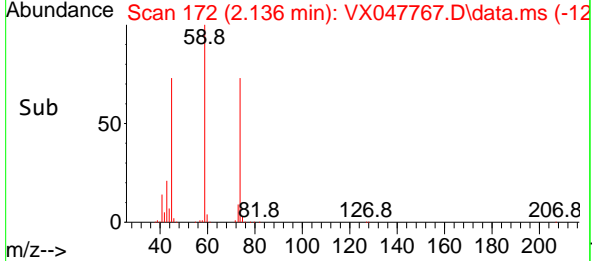
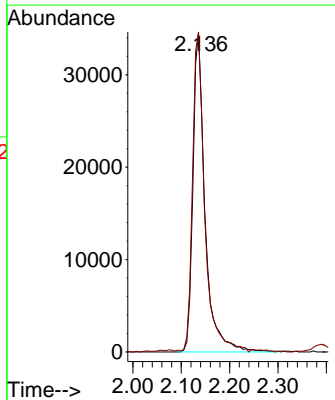
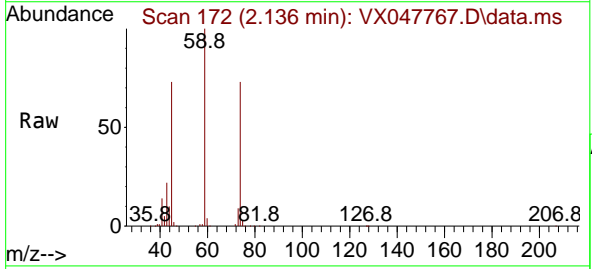

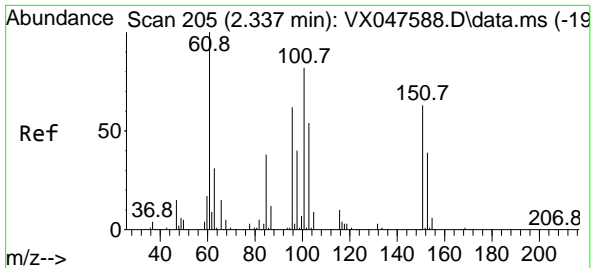

#9
 1,1,2-Trichlorotrifluoroethane
 Concen: 50.667 ug/l
 RT: 2.331 min Scan# 204
 Delta R.T. -0.006 min
 Lab File: VX047767.D
 Acq: 24 Sep 2025 10:50

Instrument : MSVOA_X
 ClientSampleId : VSTDCCC050EC

Tgt Ion	Resp	Lower	Upper
101	79844		
101	100		
85	44.4	35.5	53.3
151	75.7	59.4	89.0

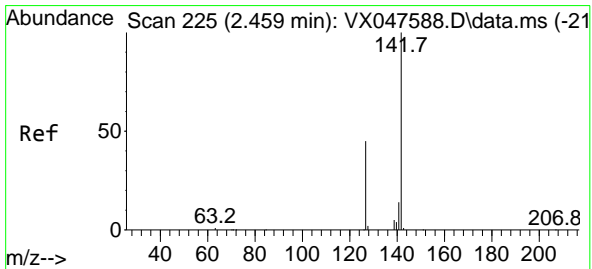
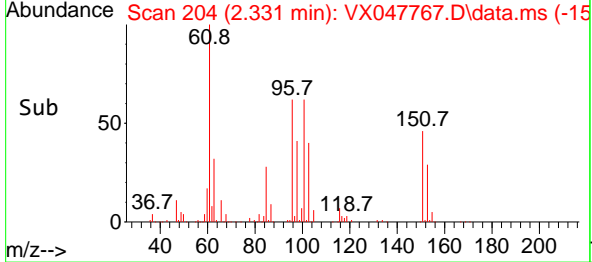
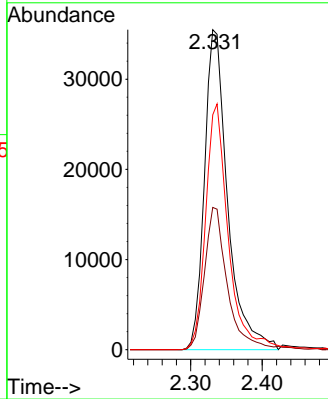
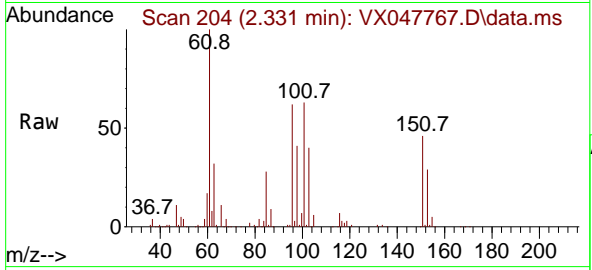

#10
 Methyl Iodide
 Concen: 50.757 ug/l
 RT: 2.453 min Scan# 224
 Delta R.T. -0.006 min
 Lab File: VX047767.D
 Acq: 24 Sep 2025 10:50

Tgt Ion	Resp	Lower	Upper
142	124745		
142	100		
127	46.7	37.2	55.8
141	14.5	11.4	17.0

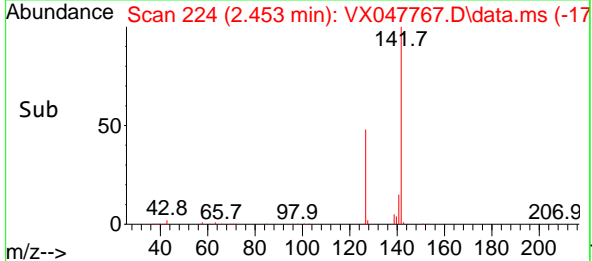
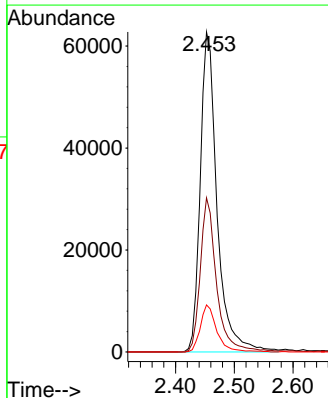
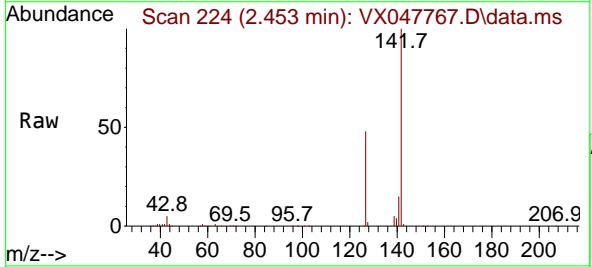

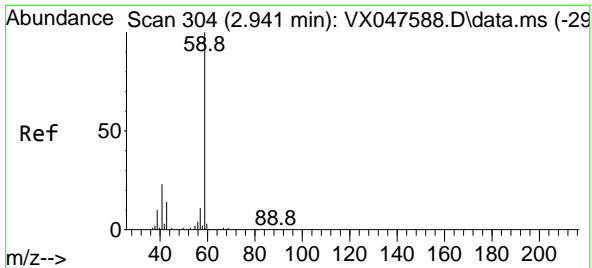

#11
 Tert butyl alcohol
 Concen: 273.139 ug/l
 RT: 2.947 min Scan# 30
 Delta R.T. 0.006 min
 Lab File: VX047767.D
 Acq: 24 Sep 2025 10:50

Instrument : MSVOA_X
 ClientSampleId : VSTDCCC050EC

Tgt Ion	Resp	Lower	Upper
59	100		
57	10.6	8.3	12.5

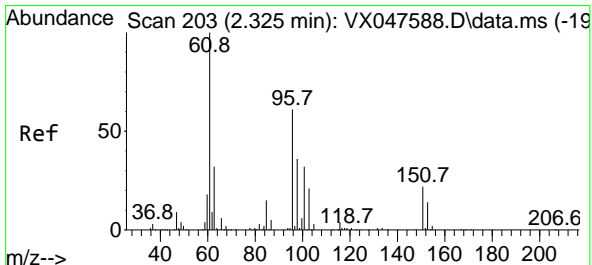
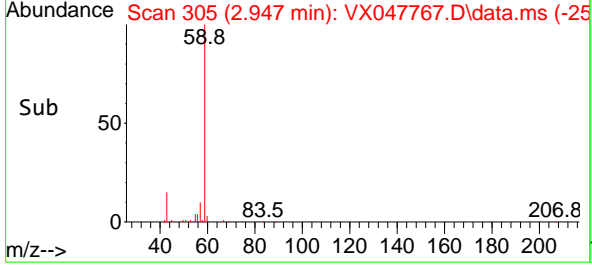
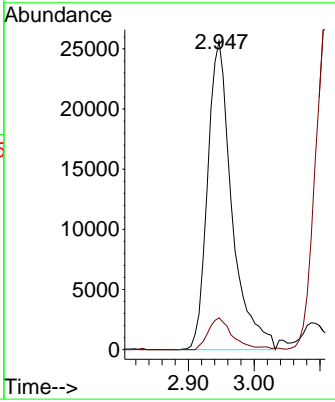
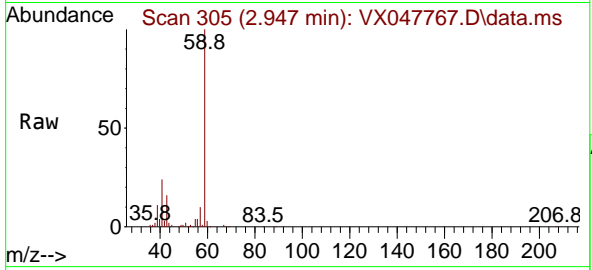

#12
 1,1-Dichloroethene
 Concen: 53.075 ug/l
 RT: 2.325 min Scan# 203
 Delta R.T. -0.000 min
 Lab File: VX047767.D
 Acq: 24 Sep 2025 10:50

Tgt Ion	Resp	Lower	Upper
96	100		
61	160.1	131.0	196.6
98	63.6	47.7	71.5

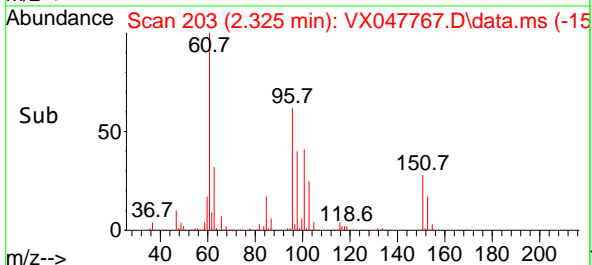
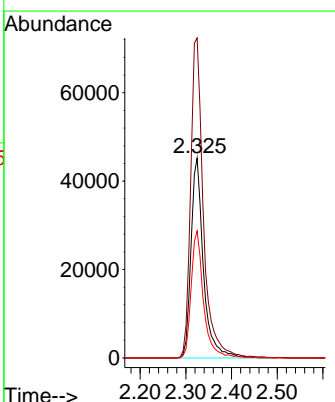
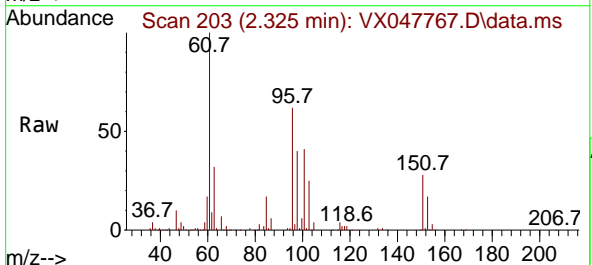

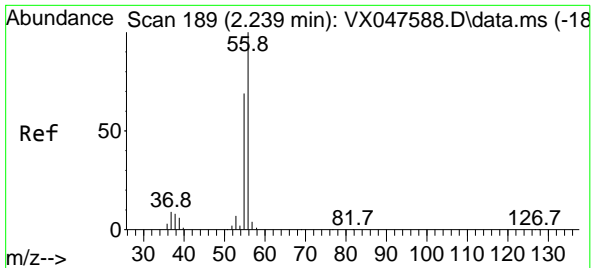

#13
 Acrolein
 Concen: 278.592 ug/l
 RT: 2.233 min Scan# 188
 Delta R.T. -0.006 min
 Lab File: VX047767.D
 Acq: 24 Sep 2025 10:50

Instrument : MSVOA_X
 ClientSampleId : VSTDCCC050EC

Tgt Ion: 56 Resp: 62008
 Ion Ratio Lower Upper
 56 100
 55 69.2 57.2 85.8

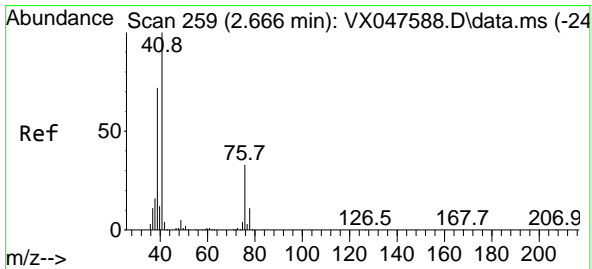
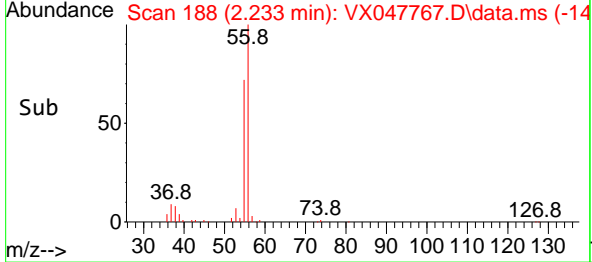
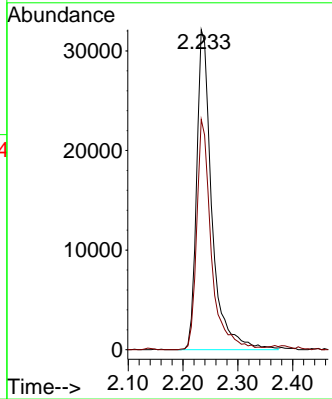
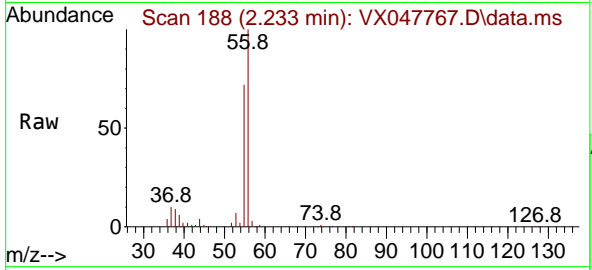

#14
 Allyl chloride
 Concen: 47.997 ug/l
 RT: 2.666 min Scan# 259
 Delta R.T. -0.000 min
 Lab File: VX047767.D
 Acq: 24 Sep 2025 10:50

Tgt Ion: 41 Resp: 160323
 Ion Ratio Lower Upper
 41 100
 39 62.7 54.7 82.1
 76 31.5 25.7 38.5

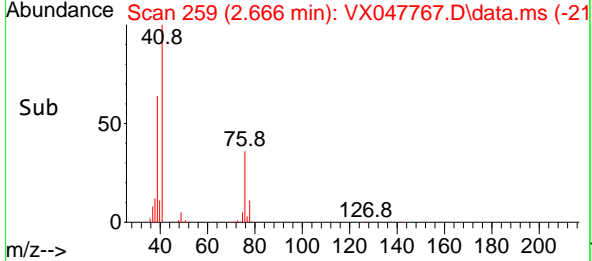
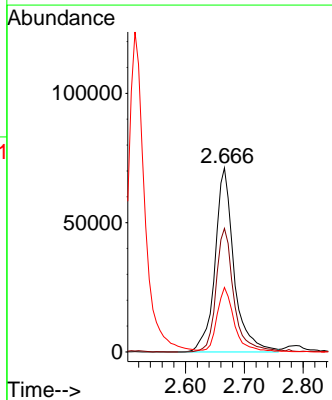
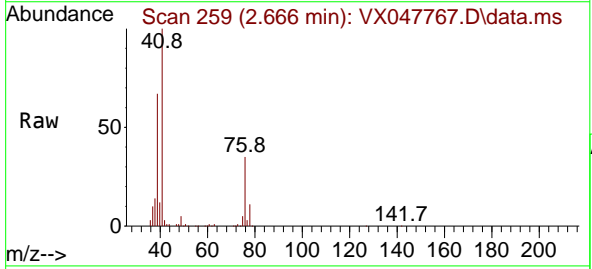

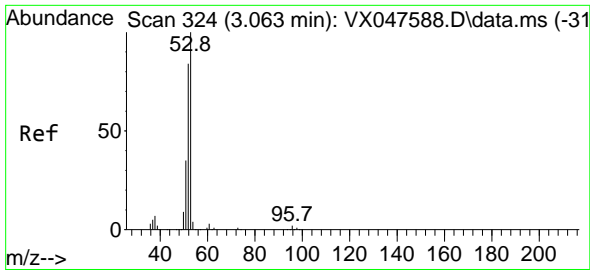

#15
 Acrylonitrile
 Concen: 306.873 ug/l
 RT: 3.056 min Scan# 31
 Delta R.T. -0.006 min
 Lab File: VX047767.D
 Acq: 24 Sep 2025 10:50

Instrument :
 MSVOA_X
 ClientSampleId :
 VSTDC050EC

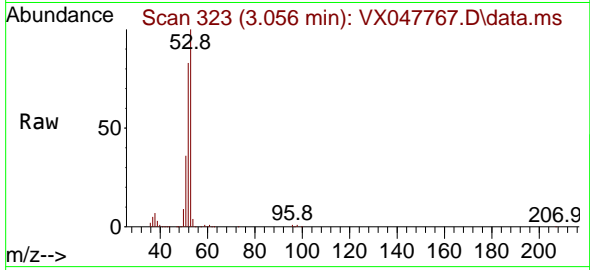

Tgt Ion: 53 Resp: 274545

Ion	Ratio	Lower	Upper
53	100		
52	82.2	66.4	99.6
51	35.9	29.5	44.3

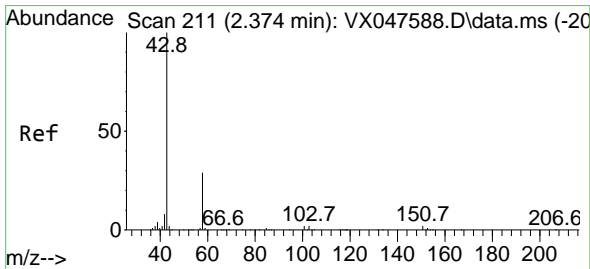
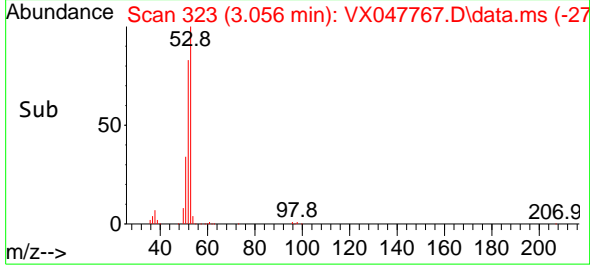
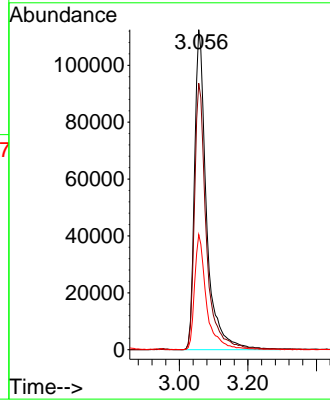

#16
 Acetone
 Concen: 233.292 ug/l
 RT: 2.373 min Scan# 211
 Delta R.T. -0.000 min
 Lab File: VX047767.D
 Acq: 24 Sep 2025 10:50

Tgt Ion: 43 Resp: 219982

Ion	Ratio	Lower	Upper
43	100		
58	30.9	23.4	35.0

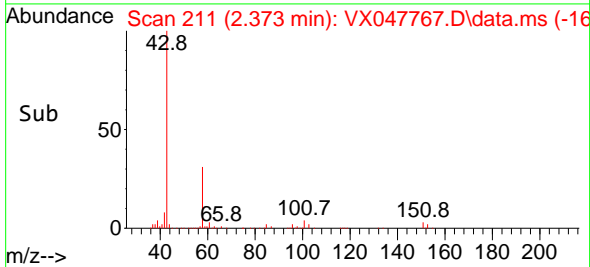
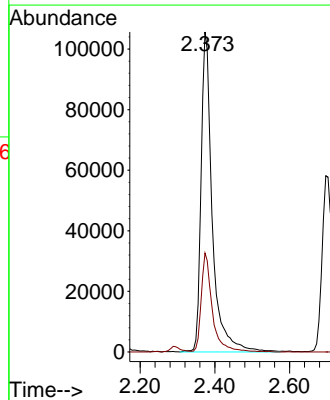
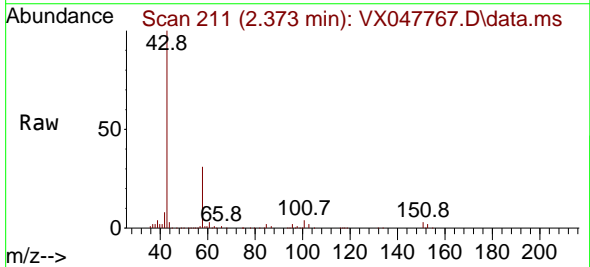

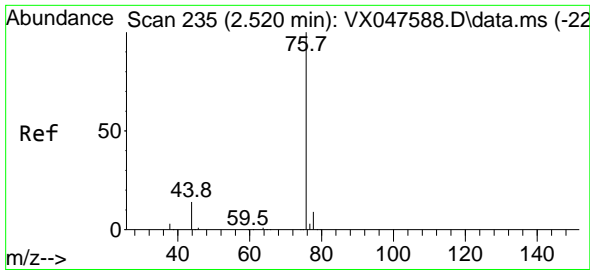

#17
 Carbon Disulfide
 Concen: 52.888 ug/l
 RT: 2.514 min Scan# 21
 Delta R.T. -0.006 min
 Lab File: VX047767.D
 Acq: 24 Sep 2025 10:50

Instrument : MSVOA_X
 ClientSampleId : VSTDCCC050EC

Tgt Ion: 76 Resp: 234371
 Ion Ratio Lower Upper
 76 100
 78 8.8 6.8 10.2

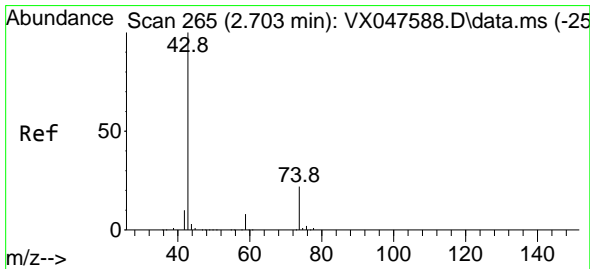
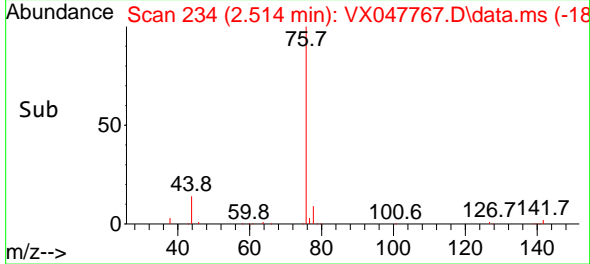
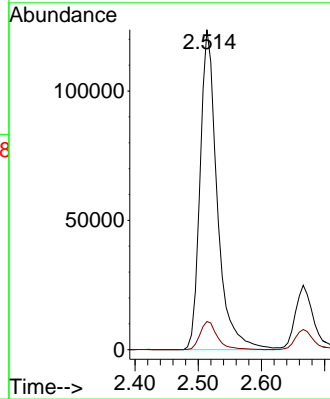
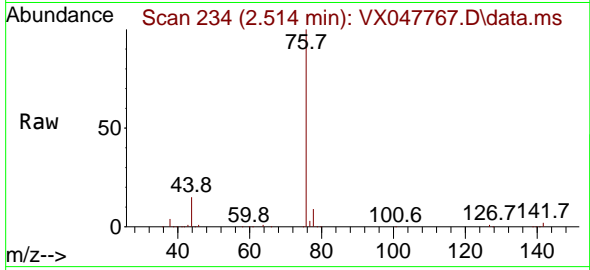

#18
 Methyl Acetate
 Concen: 61.011 ug/l
 RT: 2.697 min Scan# 264
 Delta R.T. -0.006 min
 Lab File: VX047767.D
 Acq: 24 Sep 2025 10:50

Tgt Ion: 43 Resp: 128034
 Ion Ratio Lower Upper
 43 100
 74 21.6 17.4 26.2

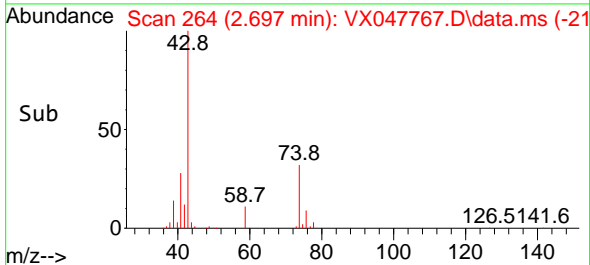
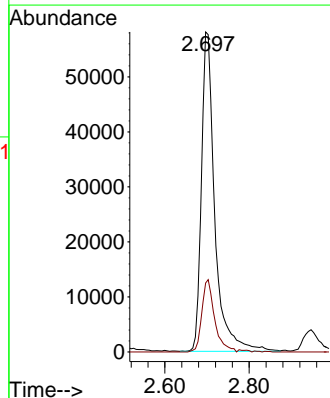
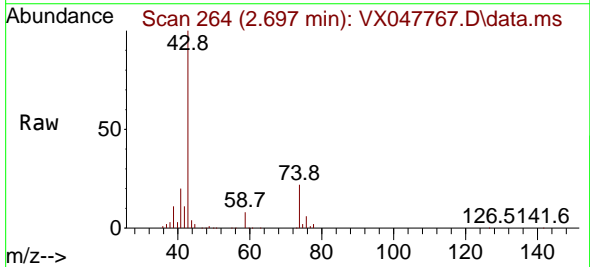

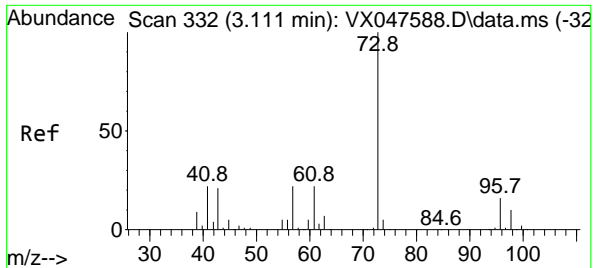

#19
 Methyl tert-butyl Ether
 Concen: 54.228 ug/l
 RT: 3.111 min Scan# 311
 Delta R.T. -0.000 min
 Lab File: VX047767.D
 Acq: 24 Sep 2025 10:50

Instrument : MSVOA_X
 ClientSampleId : VSTDCCC050EC

Tgt Ion: 73 Resp: 320438
 Ion Ratio Lower Upper
 73 100
 57 22.6 17.4 26.2

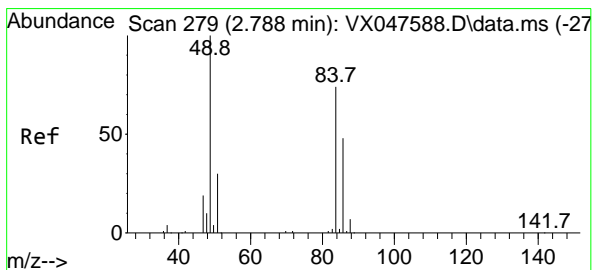
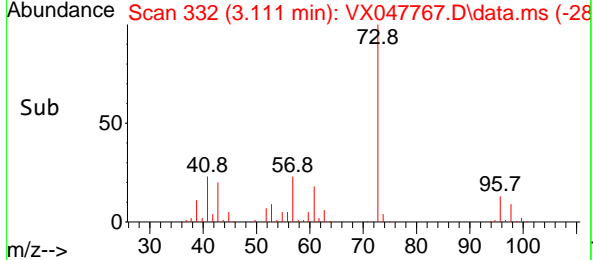
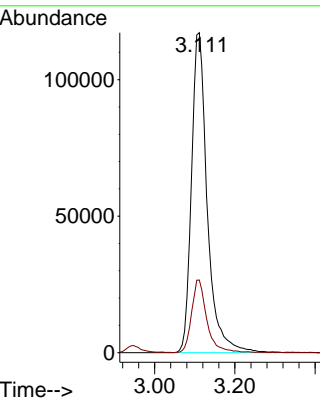
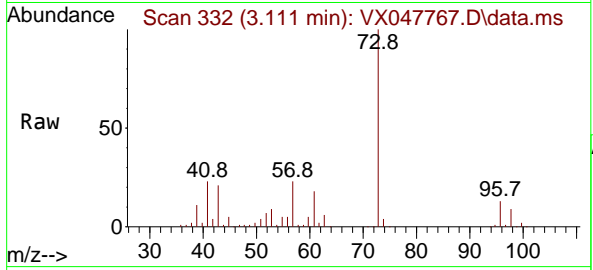

#20
 Methylene Chloride
 Concen: 53.176 ug/l
 RT: 2.788 min Scan# 279
 Delta R.T. -0.000 min
 Lab File: VX047767.D
 Acq: 24 Sep 2025 10:50

Tgt Ion: 84 Resp: 106137
 Ion Ratio Lower Upper
 84 100
 49 124.3 108.6 162.8
 51 39.9 32.6 48.8
 86 61.8 52.0 78.0

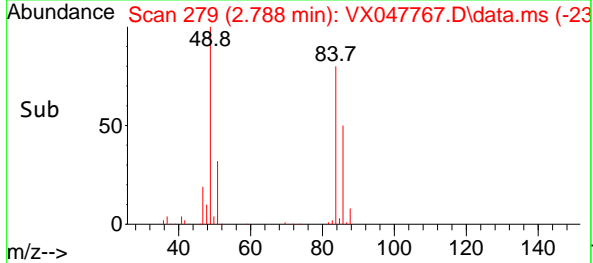
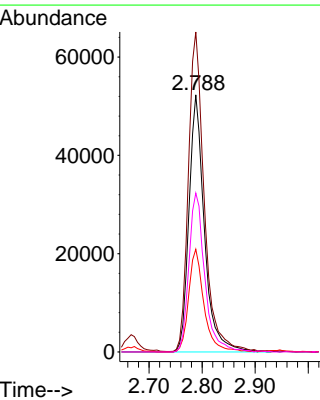
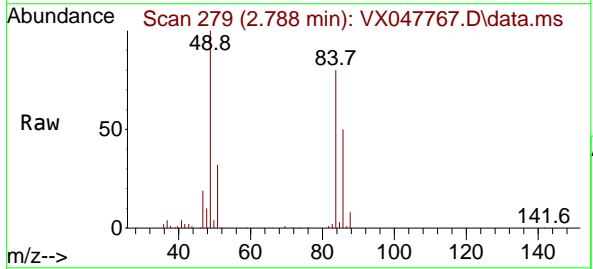

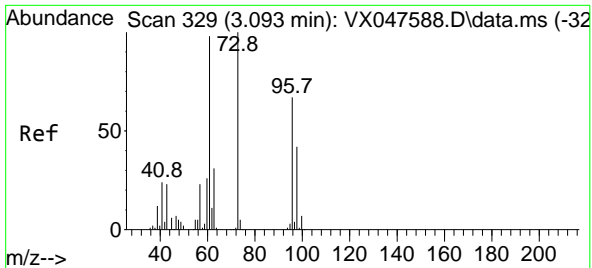

#21
 trans-1,2-Dichloroethene
 Concen: 53.545 ug/l
 RT: 3.093 min Scan# 31
 Delta R.T. -0.000 min
 Lab File: VX047767.D
 Acq: 24 Sep 2025 10:50

Instrument : MSVOA_X
 ClientSampleId : VSTDCCC050EC

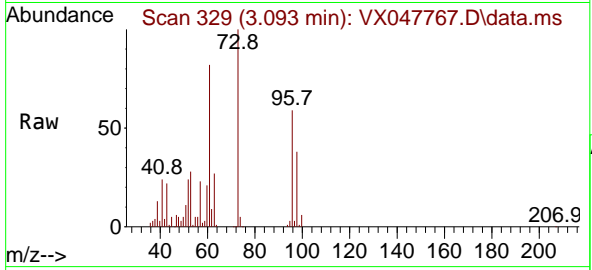

Tgt Ion: 96 Resp: 93317

Ion	Ratio	Lower	Upper
96	100		
61	140.5	116.2	174.2
98	64.9	49.3	73.9

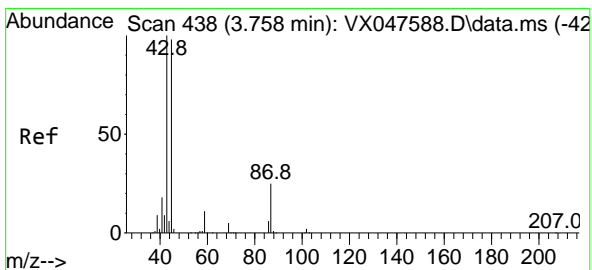
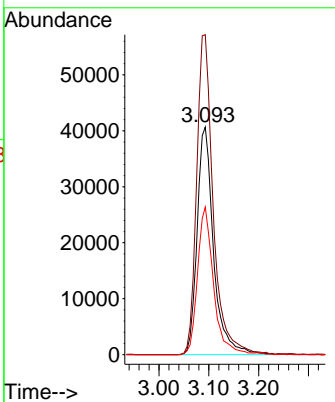
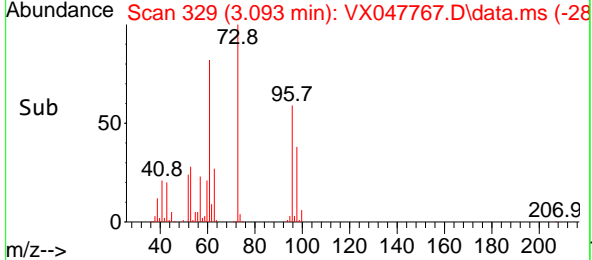

#22
 Diisopropyl ether
 Concen: 54.161 ug/l
 RT: 3.751 min Scan# 437
 Delta R.T. -0.006 min
 Lab File: VX047767.D
 Acq: 24 Sep 2025 10:50

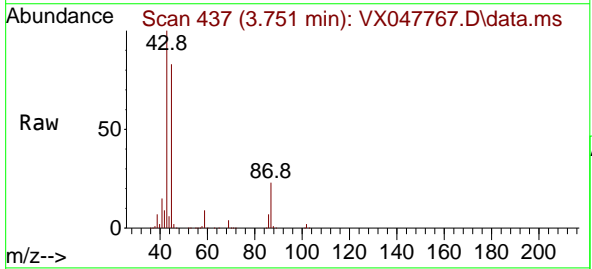

Tgt Ion: 45 Resp: 350616

Ion	Ratio	Lower	Upper
45	100		
43	119.1	81.0	121.4
87	27.2	20.3	30.5
59	11.3	9.0	13.4

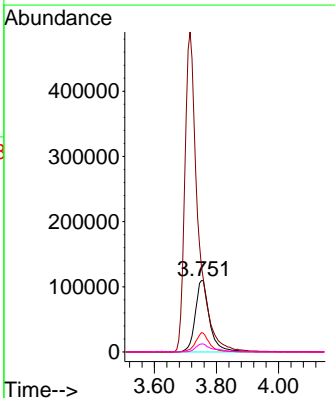
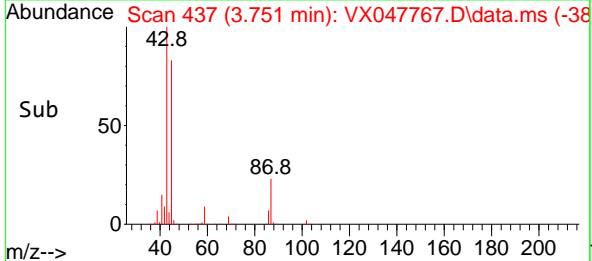

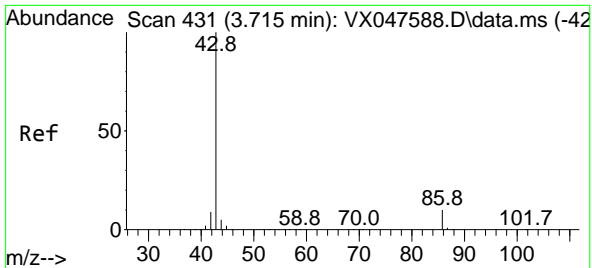

#23
 Vinyl Acetate
 Concen: 278.405 ug/l
 RT: 3.715 min Scan# 413
 Delta R.T. -0.000 min
 Lab File: VX047767.D
 Acq: 24 Sep 2025 10:50

Instrument : MSVOA_X
 ClientSampleId : VSTDC050EC

Tgt Ion: 43 Resp: 1442450
 Ion Ratio Lower Upper
 43 100
 86 9.9 7.8 11.8

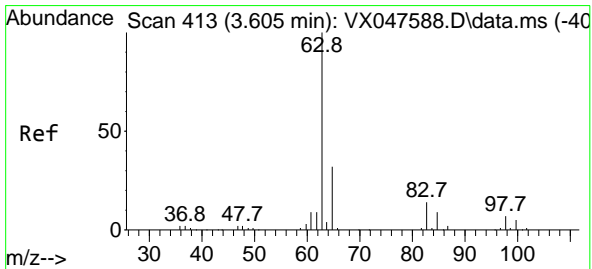
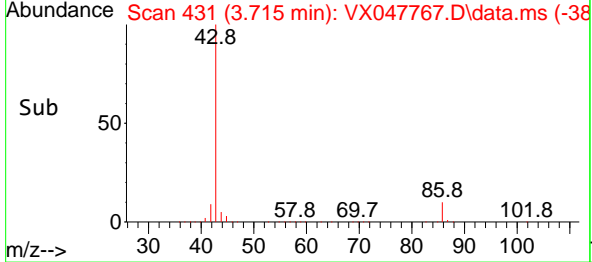
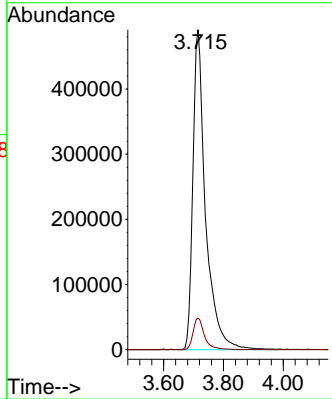
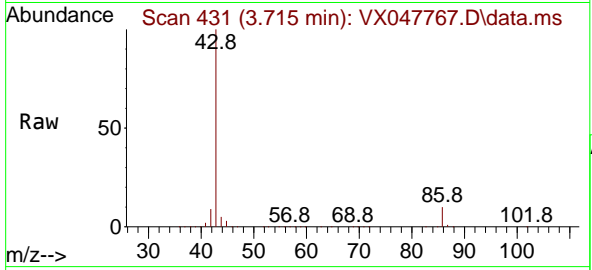

#24
 1,1-Dichloroethane
 Concen: 53.106 ug/l
 RT: 3.605 min Scan# 413
 Delta R.T. -0.000 min
 Lab File: VX047767.D
 Acq: 24 Sep 2025 10:50

Tgt Ion: 63 Resp: 182725
 Ion Ratio Lower Upper
 63 100
 98 7.1 3.8 11.2
 100 4.3 2.3 6.9

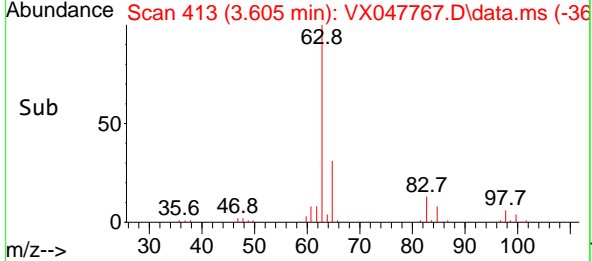
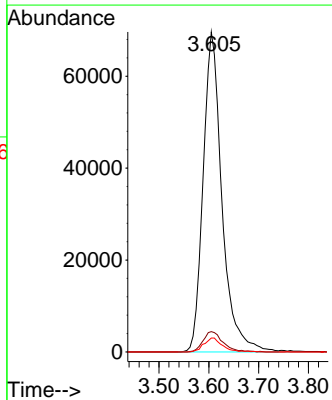
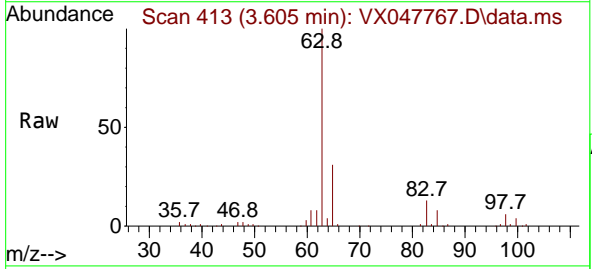

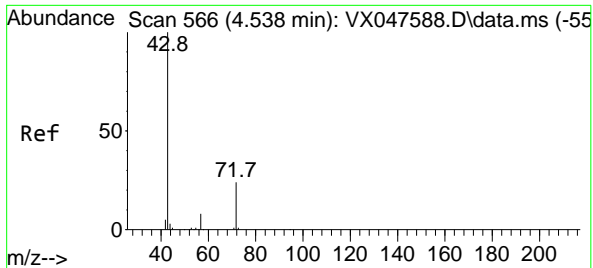

#25
 2-Butanone
 Concen: 289.378 ug/l
 RT: 4.538 min Scan# 566
 Delta R.T. -0.000 min
 Lab File: VX047767.D
 Acq: 24 Sep 2025 10:50

Instrument : MSVOA_X
 ClientSampleId : VSTDCCC050EC

Tgt Ion: 43 Resp: 340369
 Ion Ratio Lower Upper
 43 100
 72 23.6 20.1 30.1

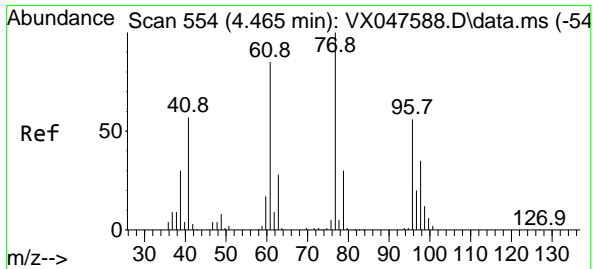
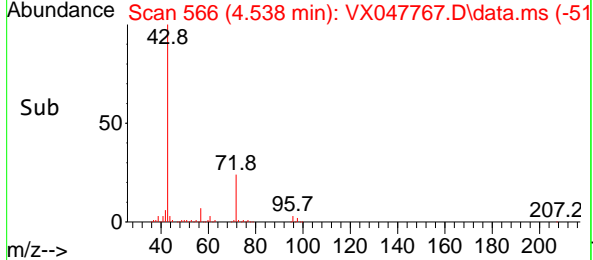
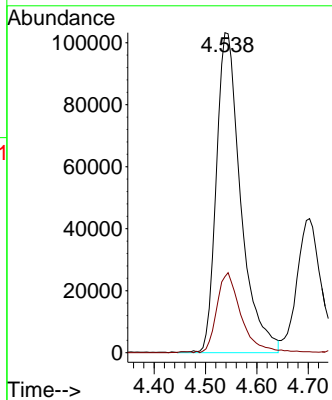
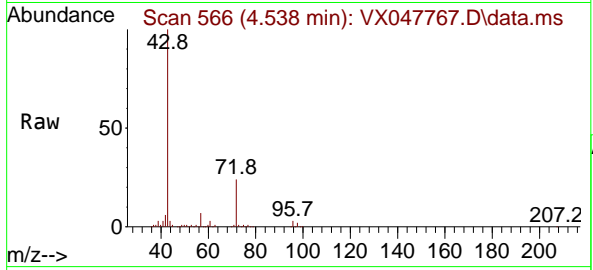

#26
 2,2-Dichloropropane
 Concen: 24.508 ug/l
 RT: 4.465 min Scan# 554
 Delta R.T. -0.000 min
 Lab File: VX047767.D
 Acq: 24 Sep 2025 10:50

Tgt Ion: 77 Resp: 70096
 Ion Ratio Lower Upper
 77 100
 97 25.0 10.9 32.7

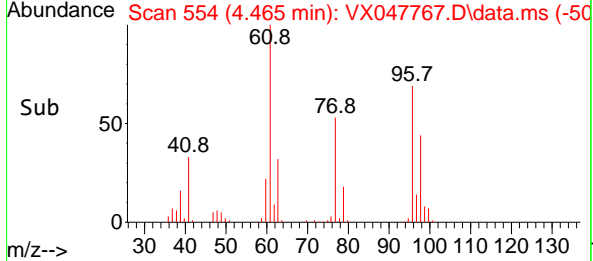
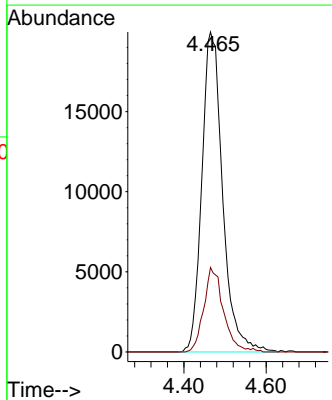
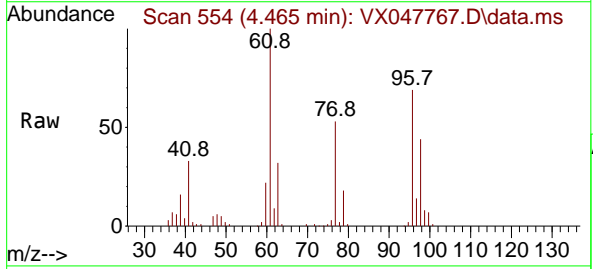

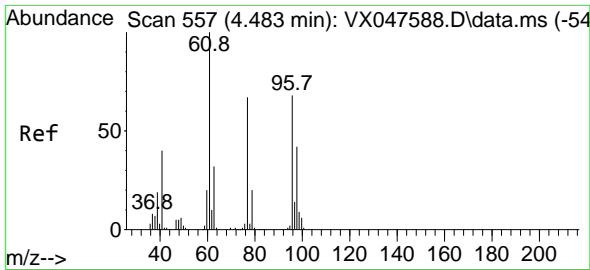

#27
 cis-1,2-Dichloroethene
 Concen: 53.299 ug/l
 RT: 4.483 min Scan# 511
 Delta R.T. -0.000 min
 Lab File: VX047767.D
 Acq: 24 Sep 2025 10:50

Instrument : MSVOA_X
 ClientSampleId : VSTDC050EC

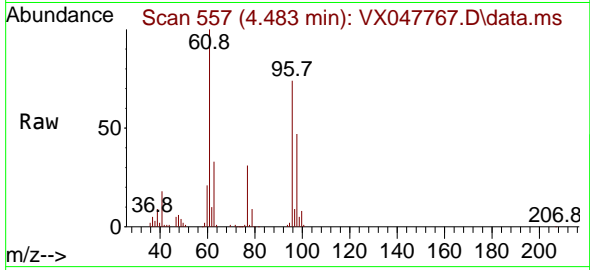

Tgt Ion: 96 Resp: 113757

Ion	Ratio	Lower	Upper
96	100		
61	138.7	0.0	303.2
98	65.5	0.0	127.8

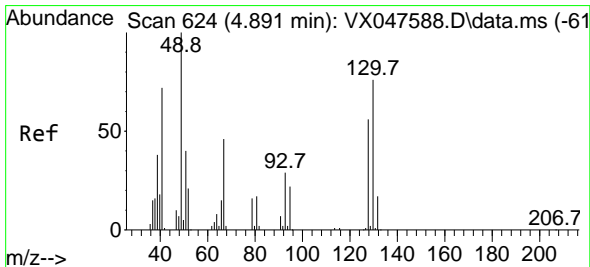
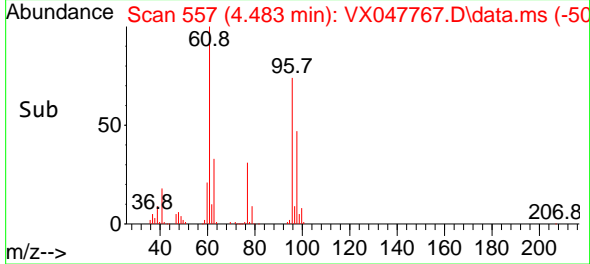
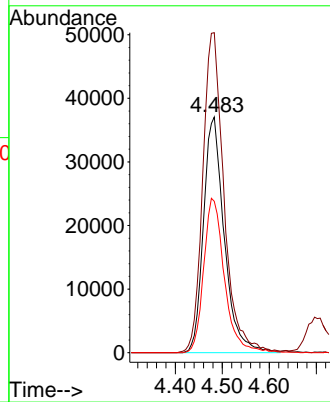

#28
 Bromochloromethane
 Concen: 53.622 ug/l
 RT: 4.885 min Scan# 623
 Delta R.T. -0.006 min
 Lab File: VX047767.D
 Acq: 24 Sep 2025 10:50

Tgt Ion: 49 Resp: 80547

Ion	Ratio	Lower	Upper
49	100		
129	1.9	0.0	3.2
130	71.6	57.8	86.8

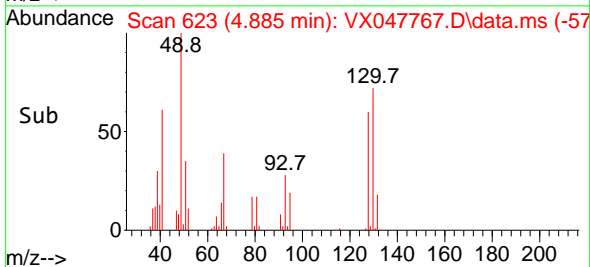
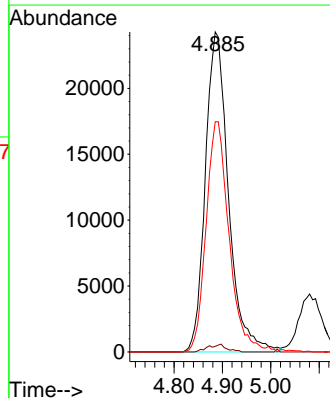
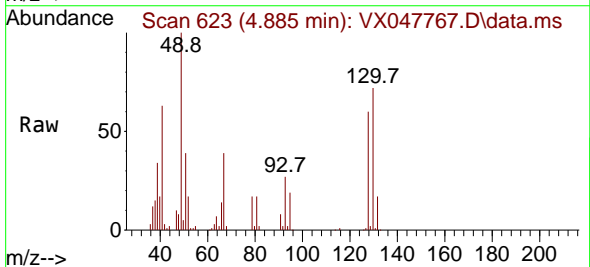

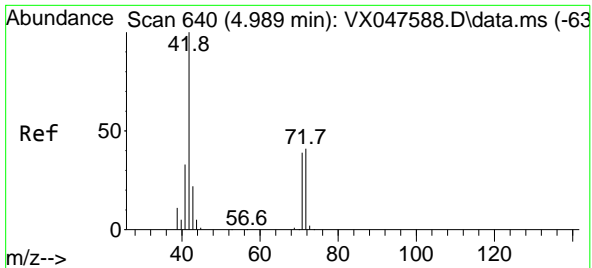

#29
 Tetrahydrofuran
 Concen: 311.862 ug/l
 RT: 4.989 min Scan# 640
 Delta R.T. -0.000 min
 Lab File: VX047767.D
 Acq: 24 Sep 2025 10:50

Instrument :
 MSVOA_X
 ClientSampleId :
 VSTDCCC050EC

Tgt Ion: 42 Resp: 220667

Ion	Ratio	Lower	Upper
42	100		
72	42.6	34.2	51.2
71	39.6	31.9	47.9

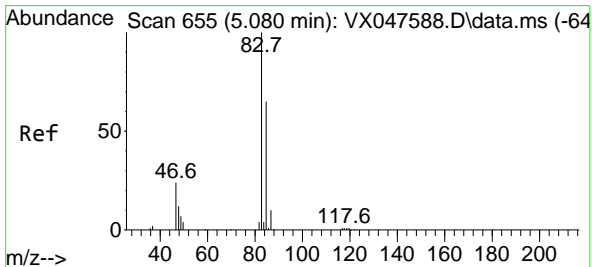
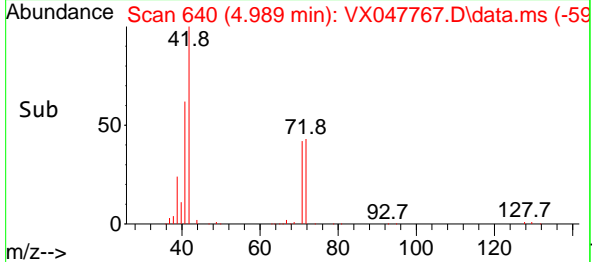
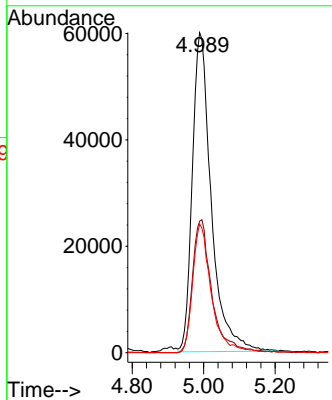
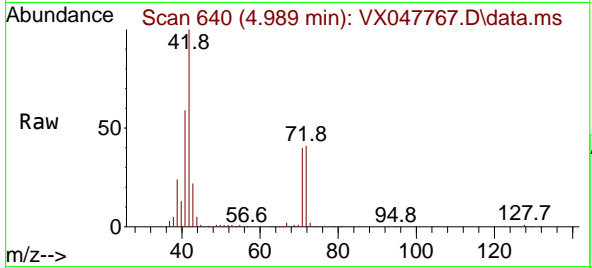

#30
 Chloroform
 Concen: 53.913 ug/l
 RT: 5.080 min Scan# 655
 Delta R.T. -0.000 min
 Lab File: VX047767.D
 Acq: 24 Sep 2025 10:50

Tgt Ion: 83 Resp: 187454

Ion	Ratio	Lower	Upper
83	100		
85	64.7	51.8	77.6

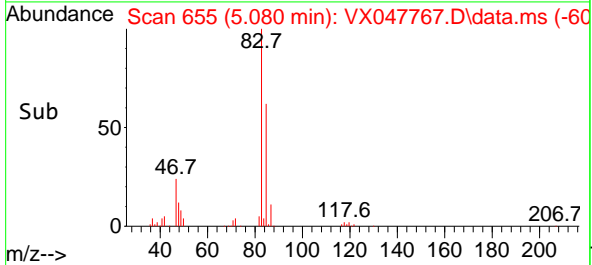
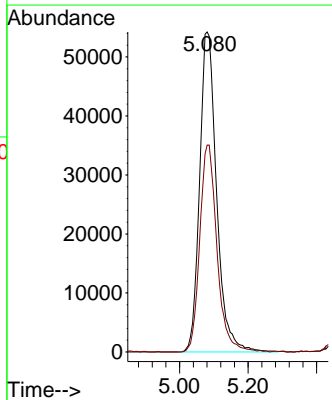
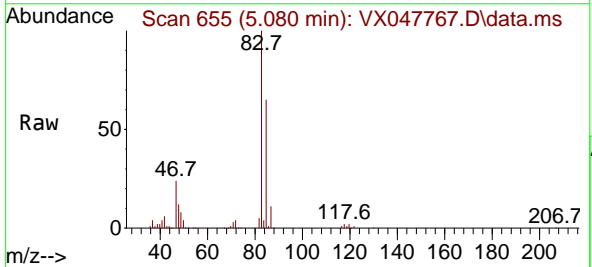

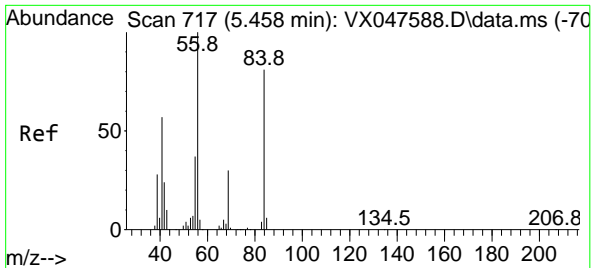

#31
 Cyclohexane
 Concen: 50.693 ug/l
 RT: 5.458 min Scan# 717
 Delta R.T. -0.000 min
 Lab File: VX047767.D
 Acq: 24 Sep 2025 10:50

Instrument : MSVOA_X
 ClientSampleId : VSTDCCC050EC

Tgt Ion: 56 Resp: 145273

Ion	Ratio	Lower	Upper
56	100		
69	30.6	23.8	35.8
84	83.7	64.6	97.0

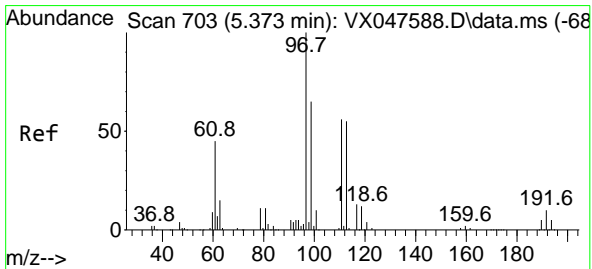
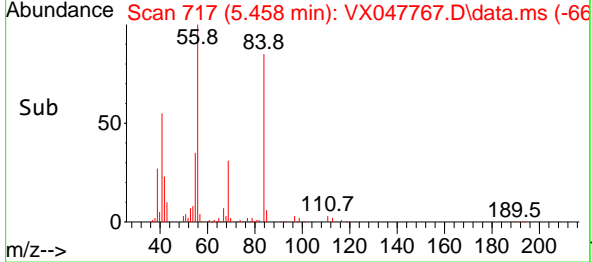
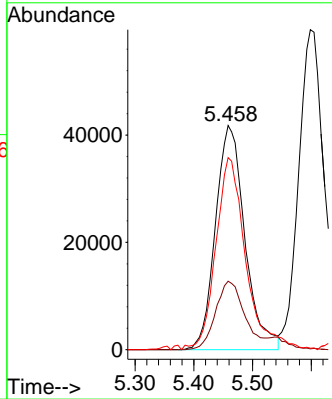
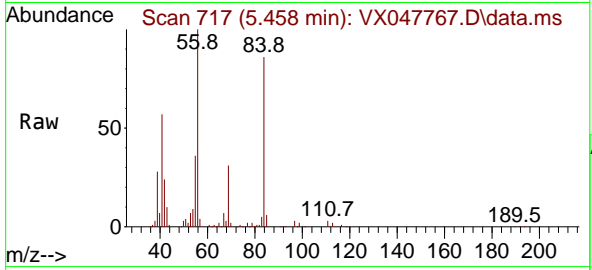

#32
 1,1,1-Trichloroethane
 Concen: 52.395 ug/l
 RT: 5.373 min Scan# 703
 Delta R.T. -0.000 min
 Lab File: VX047767.D
 Acq: 24 Sep 2025 10:50

Tgt Ion: 97 Resp: 154526

Ion	Ratio	Lower	Upper
97	100		
99	64.3	50.6	76.0
61	43.6	35.8	53.8

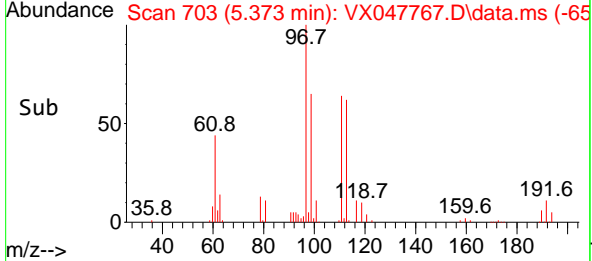
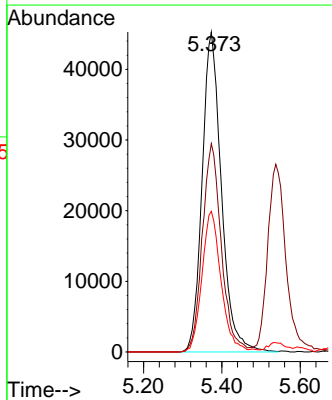
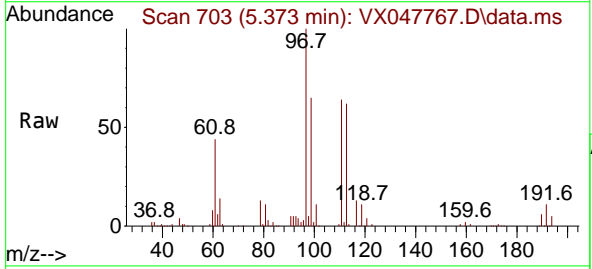

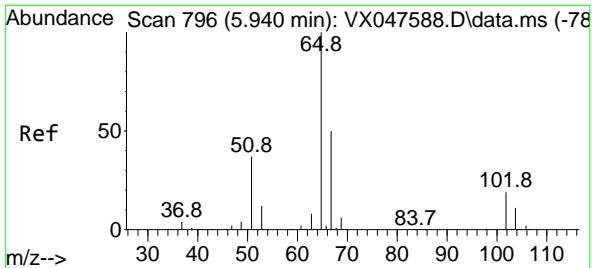

#33
 1,2-Dichloroethane-d4
 Concen: 54.388 ug/l
 RT: 5.946 min Scan# 796
 Delta R.T. 0.006 min
 Lab File: VX047767.D
 Acq: 24 Sep 2025 10:50

Instrument : MSVOA_X
 ClientSampleId : VSTDCCC050EC

Tgt Ion: 65 Resp: 117949
 Ion Ratio Lower Upper
 65 100
 67 52.8 0.0 103.0

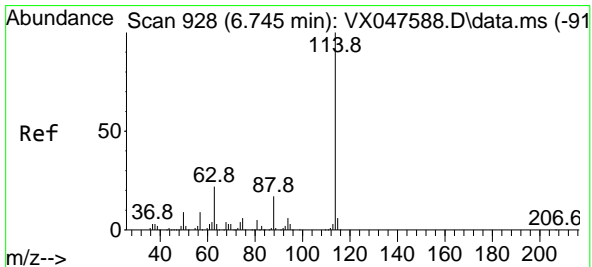
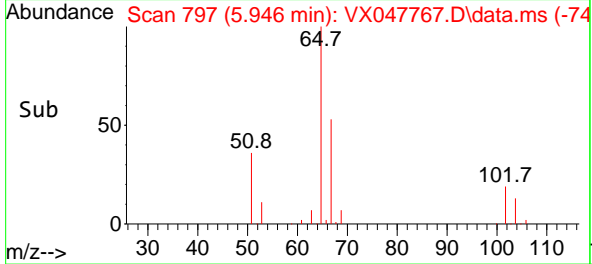
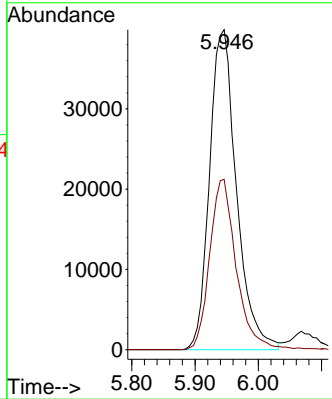
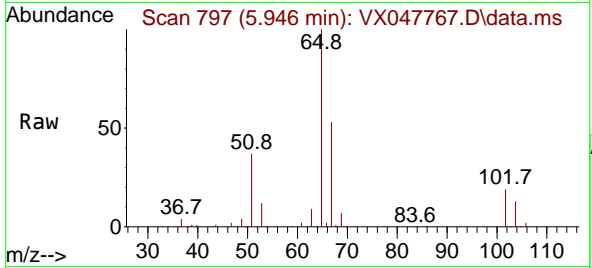

#34
 1,4-Difluorobenzene
 Concen: 50.000 ug/l
 RT: 6.745 min Scan# 928
 Delta R.T. -0.000 min
 Lab File: VX047767.D
 Acq: 24 Sep 2025 10:50

Tgt Ion:114 Resp: 254252
 Ion Ratio Lower Upper
 114 100
 63 22.5 0.0 44.0
 88 16.5 0.0 34.2

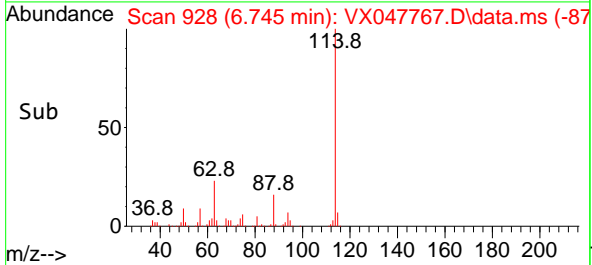
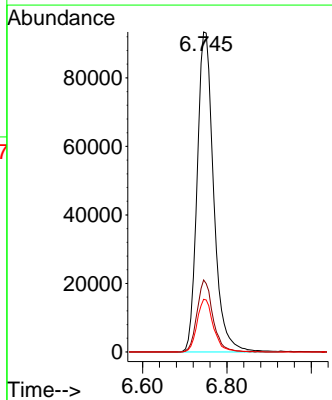
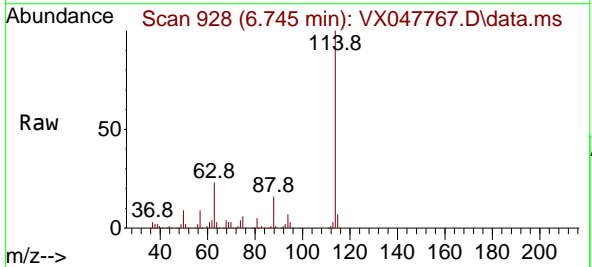

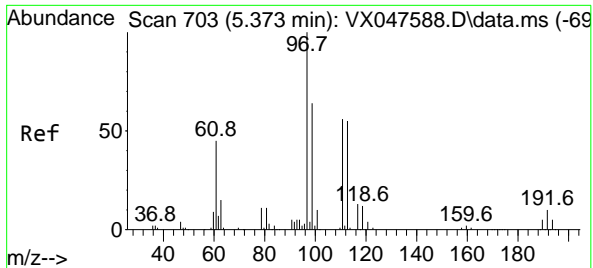

#35
 Dibromofluoromethane
 Concen: 53.983 ug/l
 RT: 5.373 min Scan# 703
 Delta R.T. -0.000 min
 Lab File: VX047767.D
 Acq: 24 Sep 2025 10:50

Instrument : MSVOA_X
 ClientSampleId : VSTDCCC050EC

Tgt Ion	Resp	Lower	Upper
113	92049		
100			
111	102.7	80.9	121.3
192	17.8	14.2	21.4

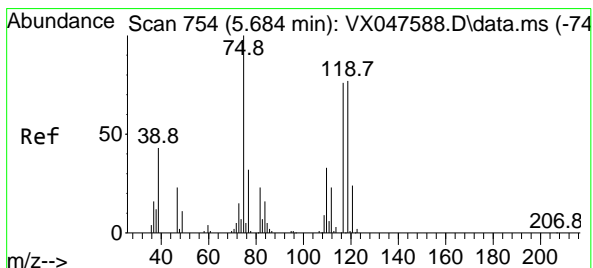
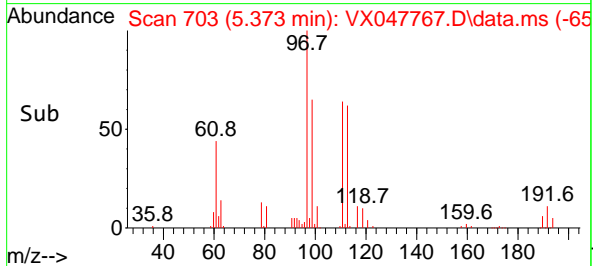
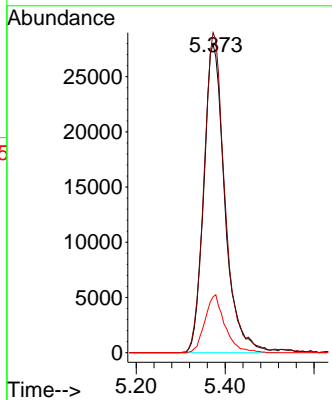
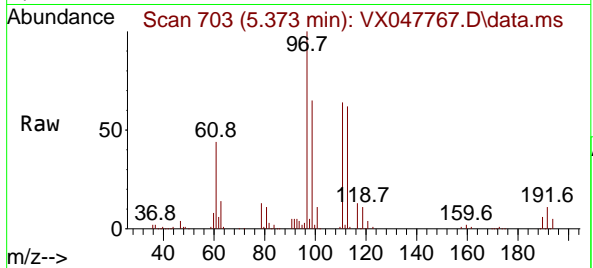

#36
 1,1-Dichloropropene
 Concen: 48.437 ug/l
 RT: 5.678 min Scan# 753
 Delta R.T. -0.006 min
 Lab File: VX047767.D
 Acq: 24 Sep 2025 10:50

Tgt Ion	Resp	Lower	Upper
75	120688		
100			
110	33.8	16.7	50.1
77	30.0	24.3	36.5

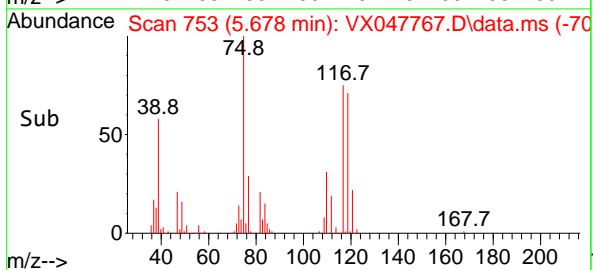
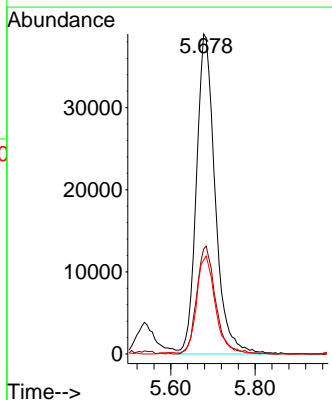
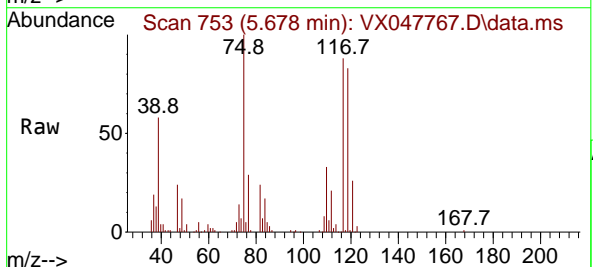

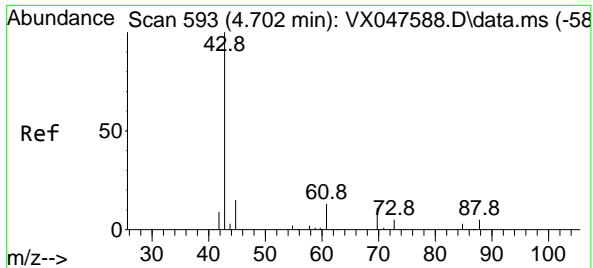

#37
 Ethyl Acetate
 Concen: 55.869 ug/l
 RT: 4.702 min Scan# 593
 Delta R.T. -0.000 min
 Lab File: VX047767.D
 Acq: 24 Sep 2025 10:50

Instrument : MSVOA_X
 ClientSampleId : VSTDCCC050EC

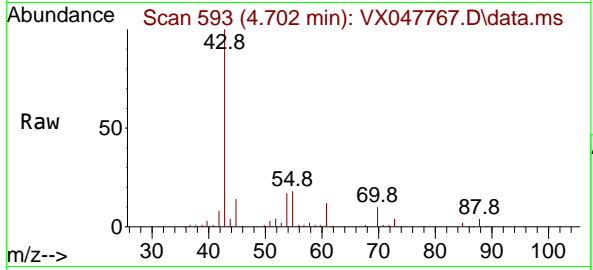

Tgt Ion: 43 Resp: 149048

Ion	Ratio	Lower	Upper
43	100		
61	11.6	9.8	14.8
70	9.4	7.9	11.9

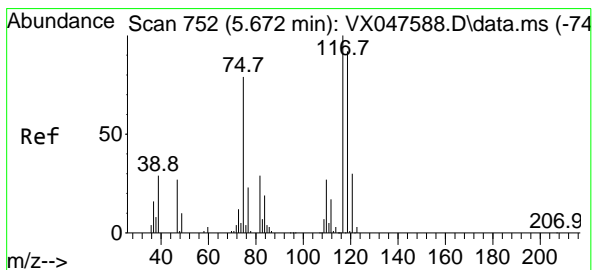
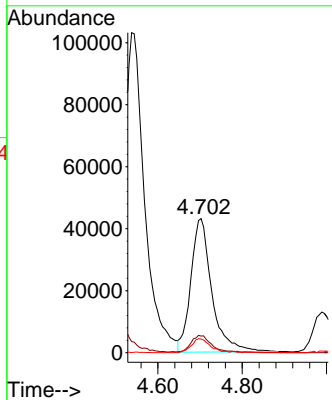
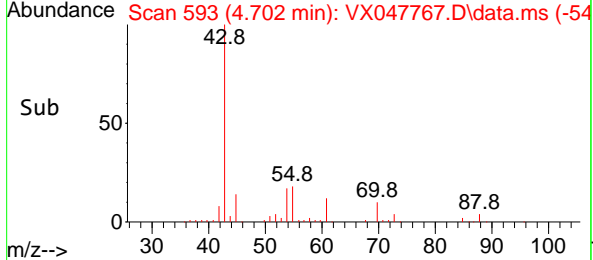

#38
 Carbon Tetrachloride
 Concen: 48.322 ug/l
 RT: 5.666 min Scan# 751
 Delta R.T. -0.006 min
 Lab File: VX047767.D
 Acq: 24 Sep 2025 10:50

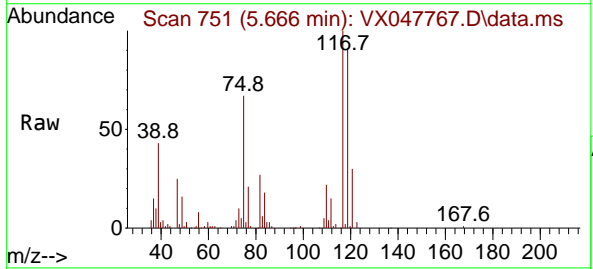

Tgt Ion: 117 Resp: 130818

Ion	Ratio	Lower	Upper
117	100		
119	91.2	73.4	110.2
121	29.5	23.8	35.6

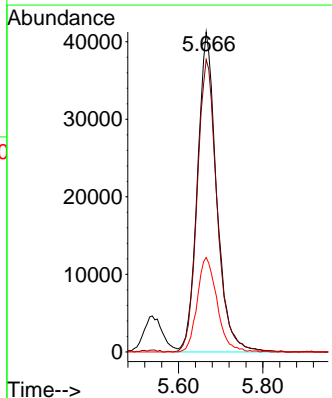
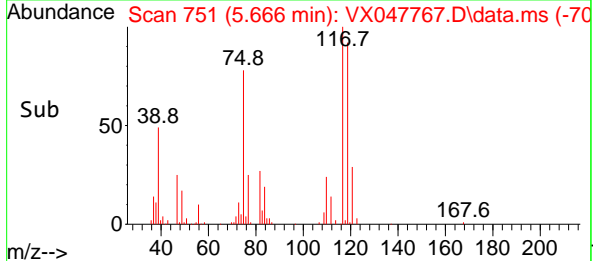

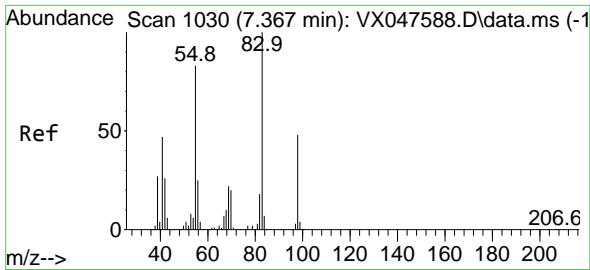

#39
 Methylcyclohexane
 Concen: 47.171 ug/l
 RT: 7.367 min Scan# 1030
 Delta R.T. -0.000 min
 Lab File: VX047767.D
 Acq: 24 Sep 2025 10:50

Instrument : MSVOA_X
 ClientSampleId : VSTDCCC050EC

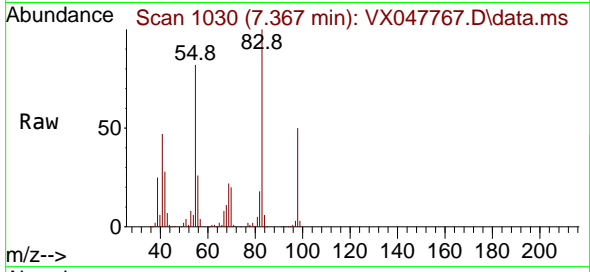

Tgt Ion: 83 Resp: 133414

Ion	Ratio	Lower	Upper
83	100		
55	81.7	66.4	99.6
98	49.7	38.1	57.1

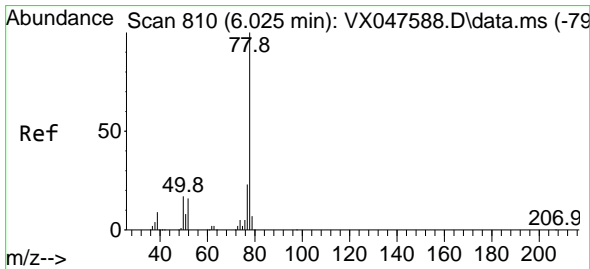
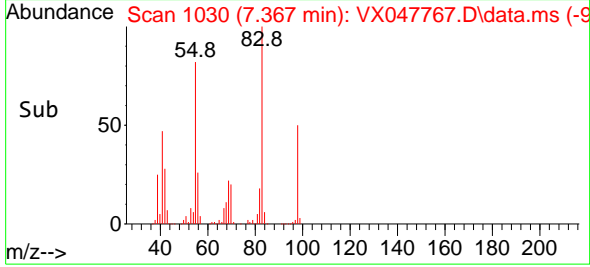
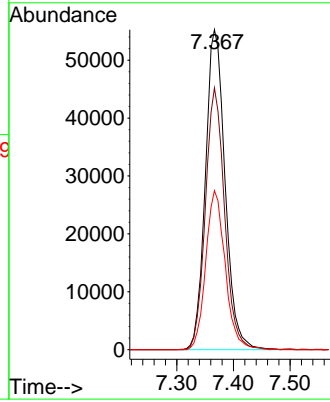

#40
 Benzene
 Concen: 51.523 ug/l
 RT: 6.025 min Scan# 810
 Delta R.T. -0.000 min
 Lab File: VX047767.D
 Acq: 24 Sep 2025 10:50

Tgt Ion: 78 Resp: 389912

Ion	Ratio	Lower	Upper
78	100		
77	22.2	18.8	28.2

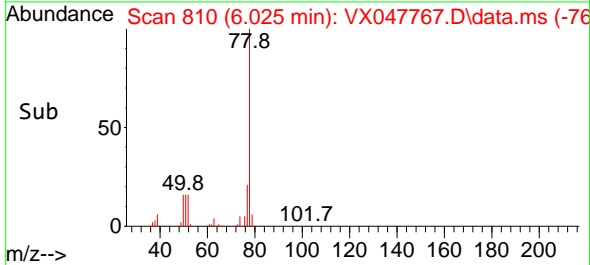
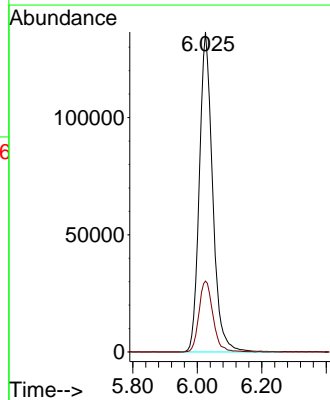
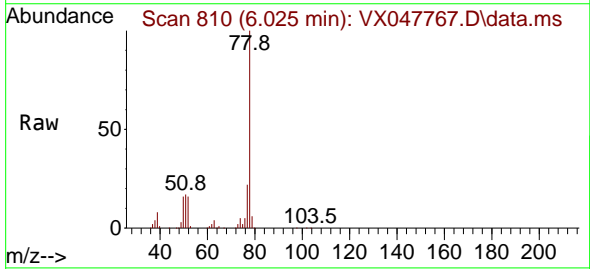

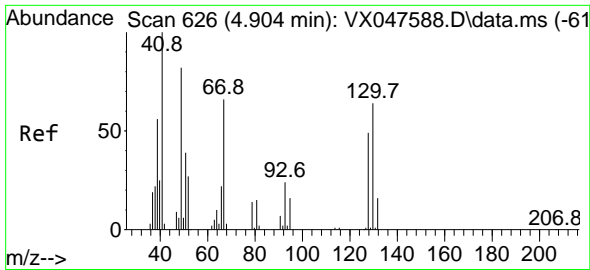

#41
 Methacrylonitrile
 Concen: 56.618 ug/l
 RT: 4.910 min Scan# 61
 Delta R.T. 0.006 min
 Lab File: VX047767.D
 Acq: 24 Sep 2025 10:50

Instrument :
 MSVOA_X
 ClientSampleId :
 VSTDCCC050EC

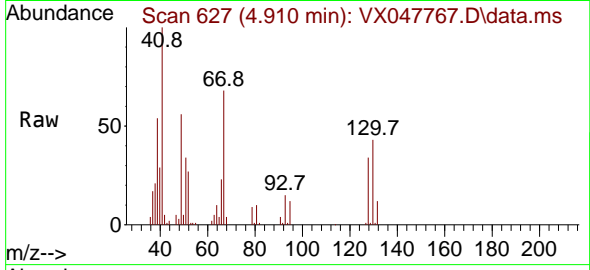

Tgt Ion: 41 Resp: 77979
 Ion Ratio Lower Upper
 41 100
 39 53.2 43.3 64.9
 67 73.2 58.6 87.8
 52 30.7 26.0 39.0

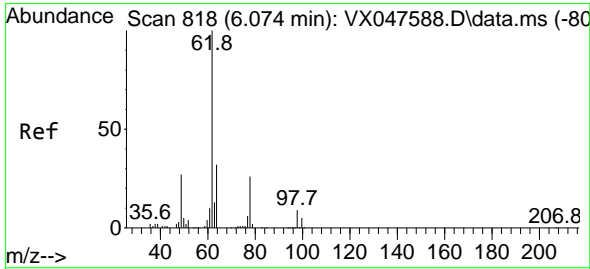
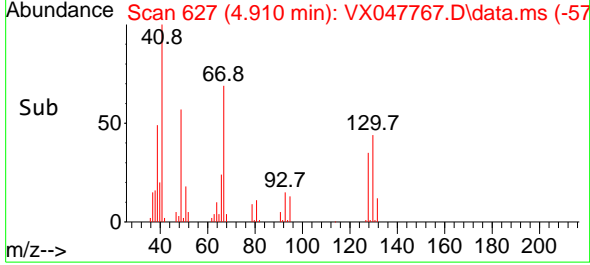
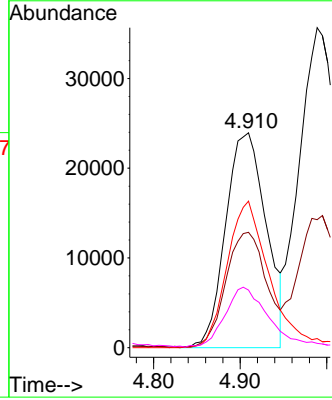

#42
 1,2-Dichloroethane
 Concen: 49.663 ug/l
 RT: 6.074 min Scan# 818
 Delta R.T. -0.000 min
 Lab File: VX047767.D
 Acq: 24 Sep 2025 10:50

Tgt Ion: 62 Resp: 143000
 Ion Ratio Lower Upper
 62 100
 98 9.3 0.0 17.0

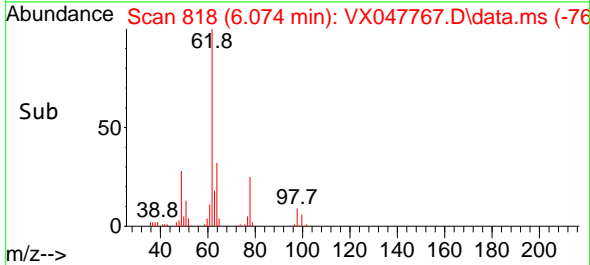
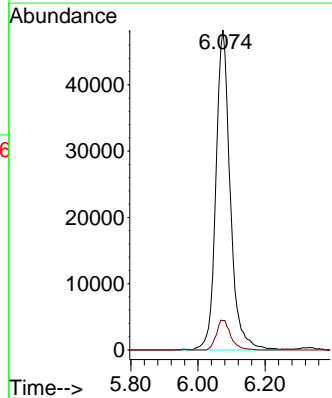
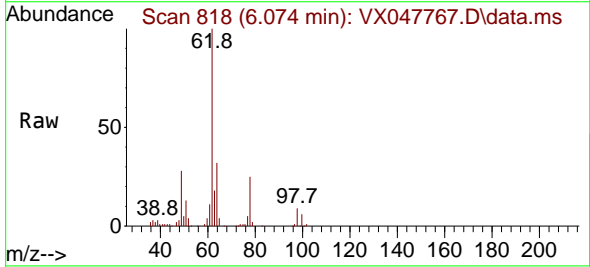

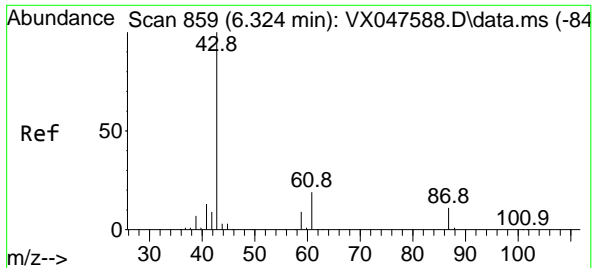

#43
 Isopropyl Acetate
 Concen: 53.933 ug/l
 RT: 6.324 min Scan# 81
 Delta R.T. -0.000 min
 Lab File: VX047767.D
 Acq: 24 Sep 2025 10:50

Instrument : MSVOA_X
 ClientSampleId : VSTDCCC050EC

Tgt Ion: 43 Resp: 235980

Ion	Ratio	Lower	Upper
43	100		
61	19.3	15.2	22.8
87	12.4	9.6	14.4

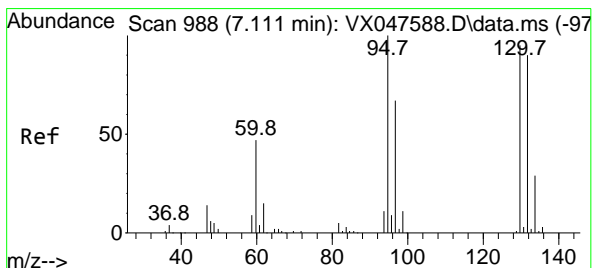
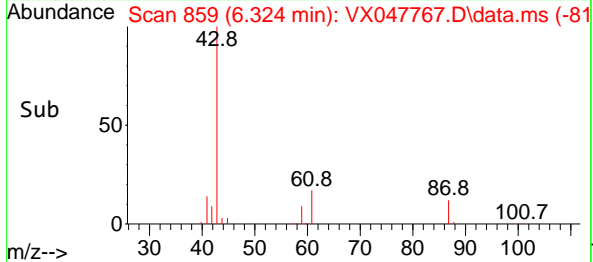
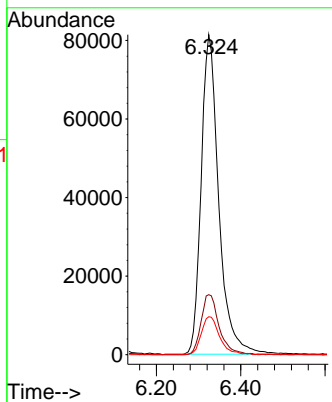
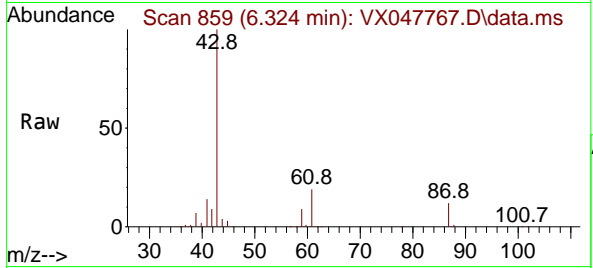

#44
 Trichloroethene
 Concen: 51.488 ug/l
 RT: 7.110 min Scan# 988
 Delta R.T. -0.000 min
 Lab File: VX047767.D
 Acq: 24 Sep 2025 10:50

Tgt Ion:130 Resp: 94203

Ion	Ratio	Lower	Upper
130	100		
95	98.0	0.0	210.8

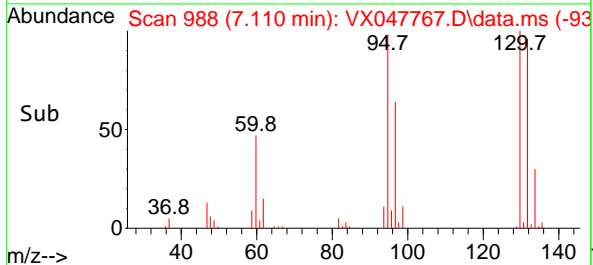
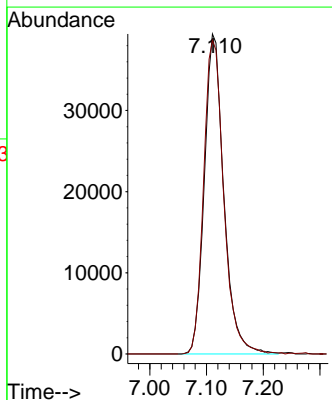
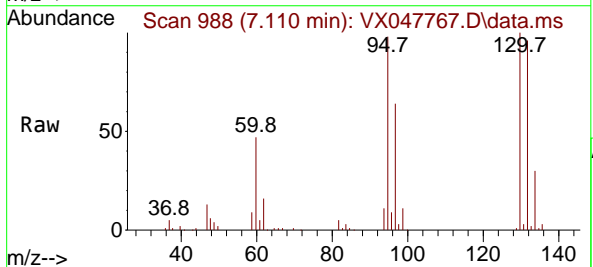

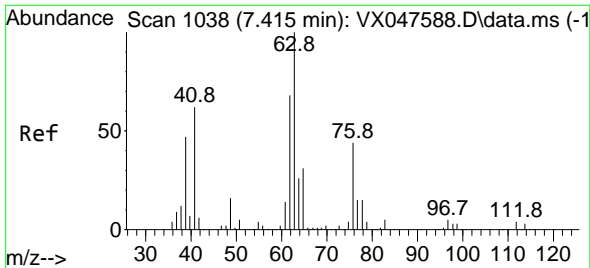

#45
 1,2-Dichloropropane
 Concen: 52.653 ug/l
 RT: 7.415 min Scan# 1038
 Delta R.T. -0.000 min
 Lab File: VX047767.D
 Acq: 24 Sep 2025 10:50

Instrument : MSVOA_X
 ClientSampleId : VSTDCCC050EC

Tgt Ion: 63 Resp: 102032
 Ion Ratio Lower Upper
 63 100
 65 31.5 24.7 37.1

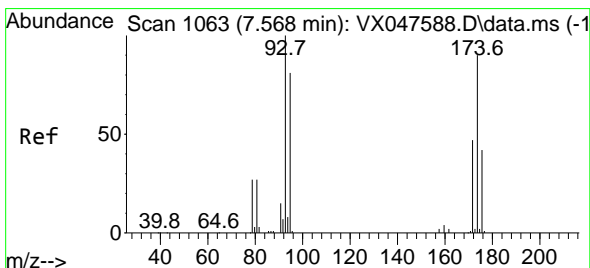
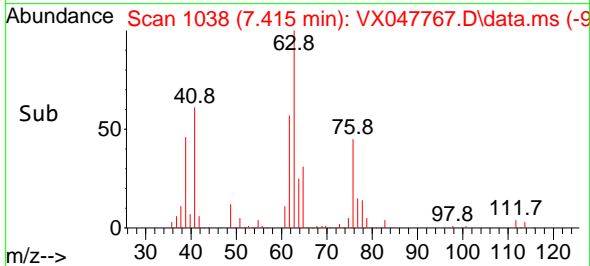
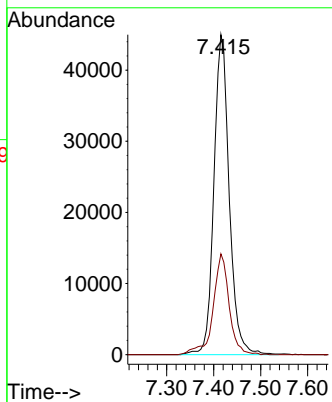
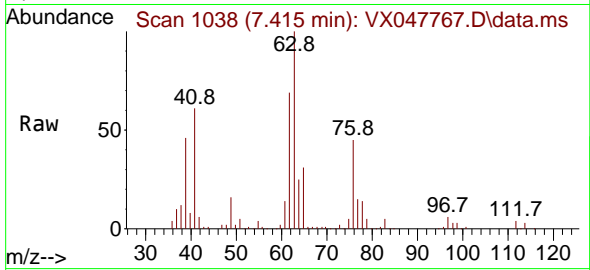

#46
 Dibromomethane
 Concen: 52.881 ug/l
 RT: 7.568 min Scan# 1063
 Delta R.T. -0.000 min
 Lab File: VX047767.D
 Acq: 24 Sep 2025 10:50

Tgt Ion: 93 Resp: 74570
 Ion Ratio Lower Upper
 93 100
 95 82.3 65.0 97.6
 174 91.5 71.6 107.4

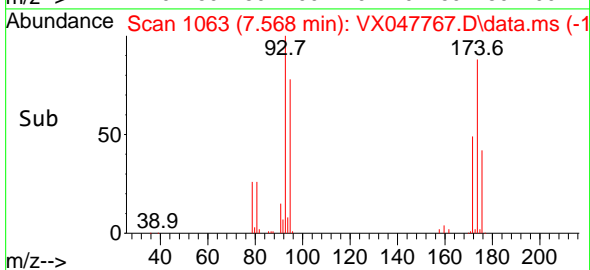
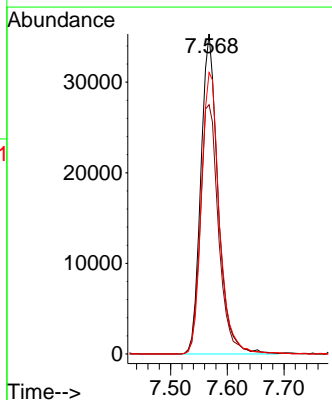
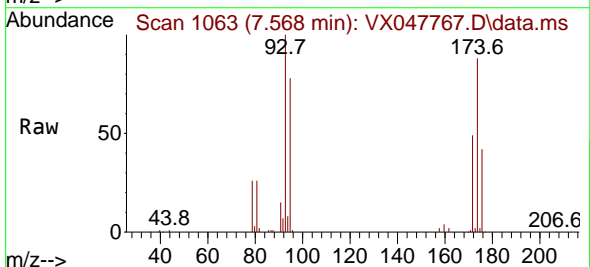

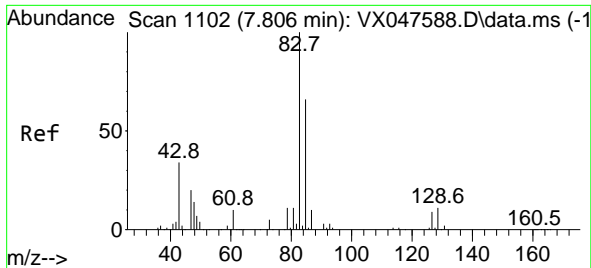

#47
 Bromodichloromethane
 Concen: 51.676 ug/l
 RT: 7.805 min Scan# 1102
 Delta R.T. -0.000 min
 Lab File: VX047767.D
 Acq: 24 Sep 2025 10:50

Instrument : MSVOA_X
 ClientSampleId : VSTDCCC050EC

Tgt Ion	Resp	Lower	Upper
83	150372		
85	63.0	52.5	78.7
127	8.2	6.9	10.3

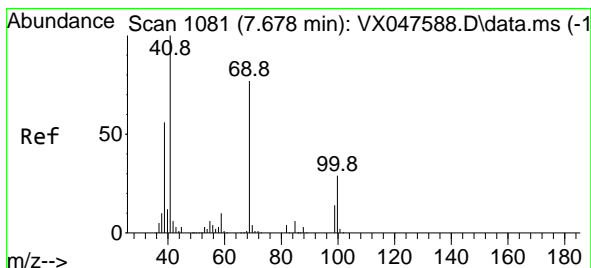
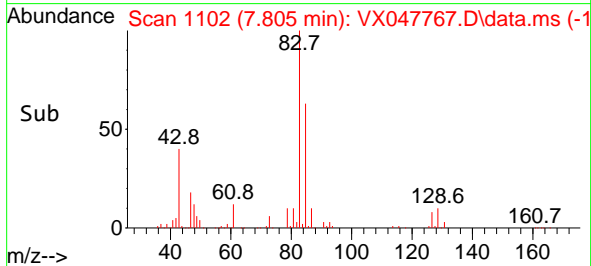
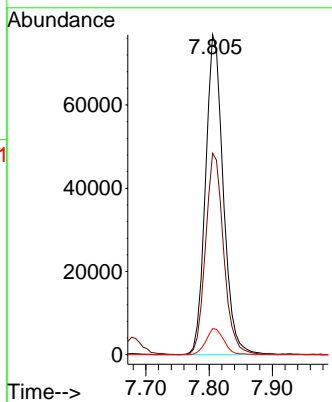
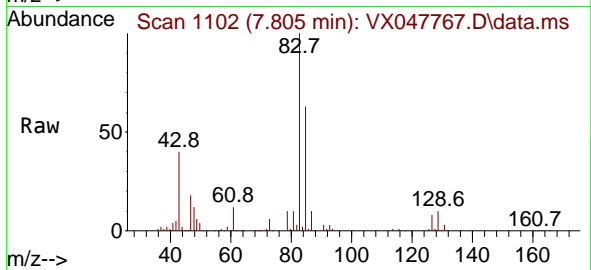

#48
 Methyl methacrylate
 Concen: 54.378 ug/l
 RT: 7.677 min Scan# 1081
 Delta R.T. -0.000 min
 Lab File: VX047767.D
 Acq: 24 Sep 2025 10:50

Tgt Ion	Resp	Lower	Upper
41	118513		
69	79.6	61.4	92.2
39	55.7	45.8	68.6

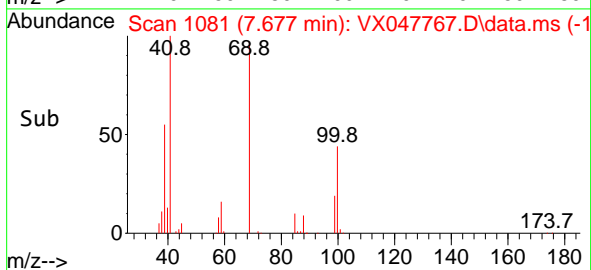
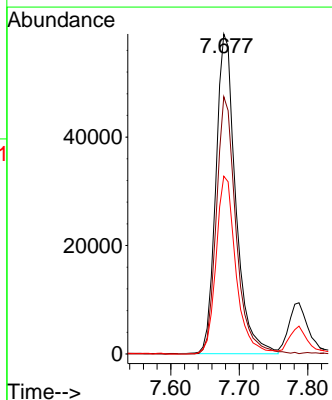
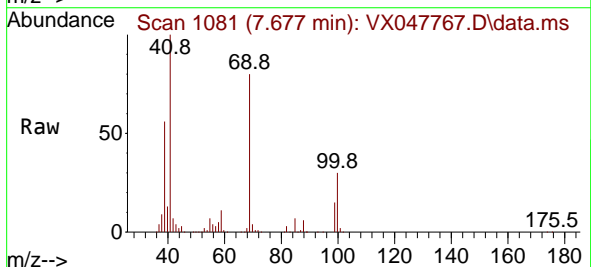

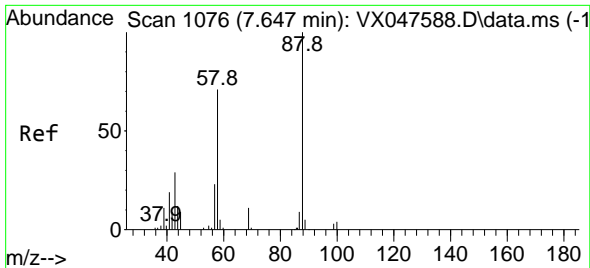

#49
 1,4-Dioxane
 Concen: 1379.627 ug/l
 RT: 7.647 min Scan# 1076
 Delta R.T. -0.000 min
 Lab File: VX047767.D
 Acq: 24 Sep 2025 10:50

Instrument : MSVOA_X
 ClientSampleId : VSTDCCC050EC

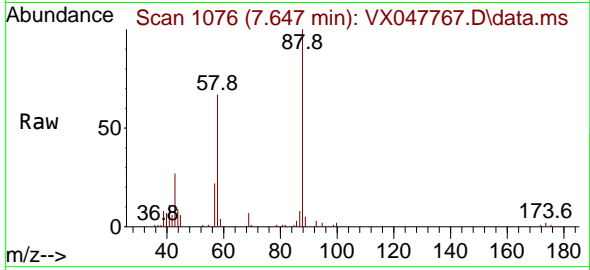

Tgt Ion: 88 Resp: 30387

Ion	Ratio	Lower	Upper
88	100		
43	37.6	30.2	45.2
58	73.0	59.5	89.3

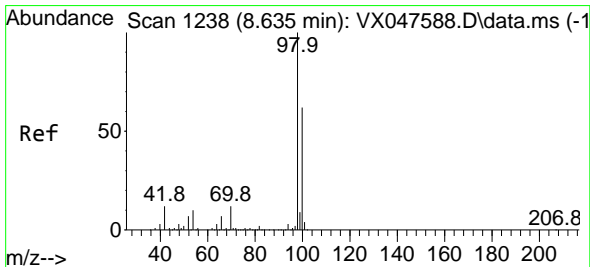
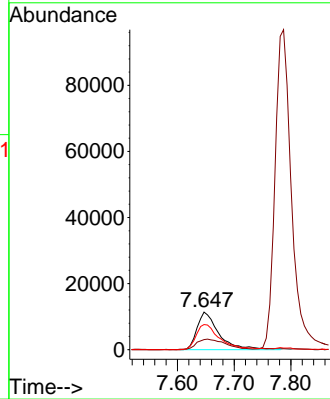
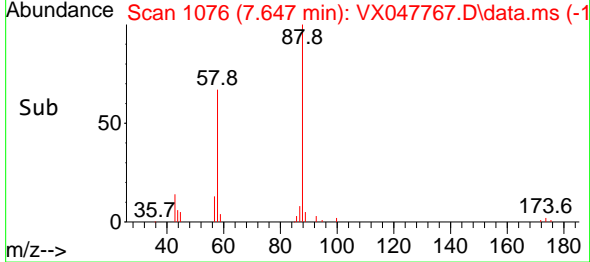

#50
 Toluene-d8
 Concen: 53.290 ug/l
 RT: 8.635 min Scan# 1238
 Delta R.T. -0.000 min
 Lab File: VX047767.D
 Acq: 24 Sep 2025 10:50

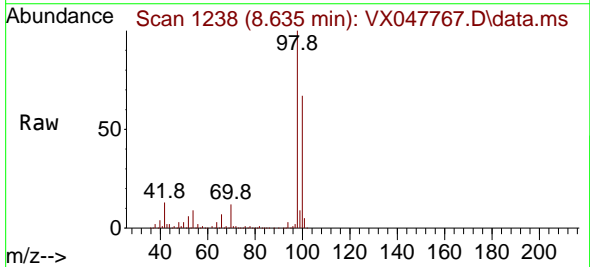

Tgt Ion: 98 Resp: 314422

Ion	Ratio	Lower	Upper
98	100		
100	67.3	53.0	79.4

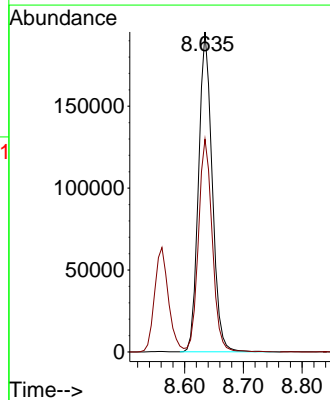
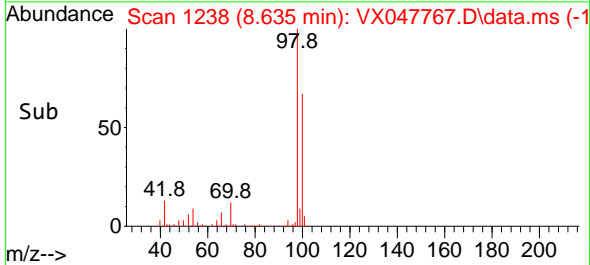

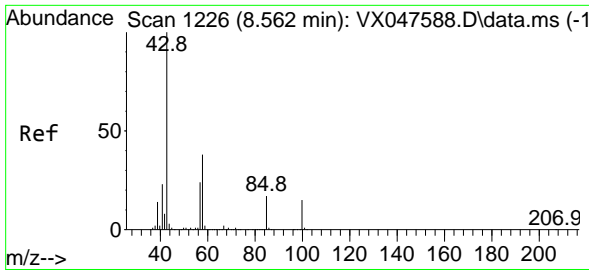

#51
 4-Methyl-2-Pentanone
 Concen: 296.207 ug/l
 RT: 8.555 min Scan# 1225
 Delta R.T. -0.006 min
 Lab File: VX047767.D
 Acq: 24 Sep 2025 10:50

Instrument : MSVOA_X
 ClientSampleId : VSTDCCC050EC

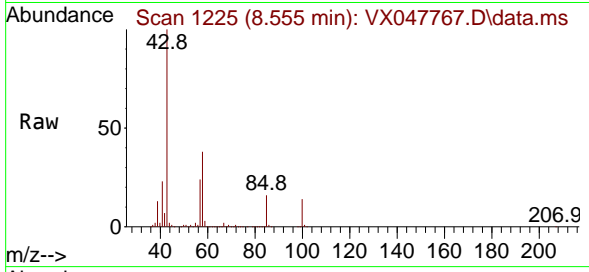

Tgt Ion: 43 Resp: 718573
 Ion Ratio Lower Upper
 43 100
 58 37.9 30.3 45.5

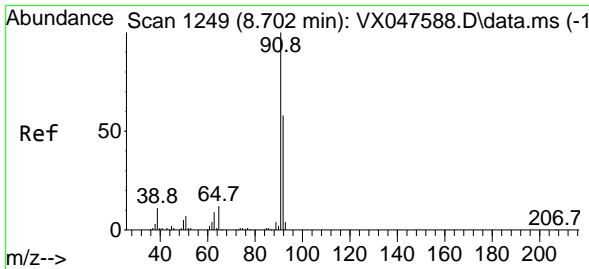
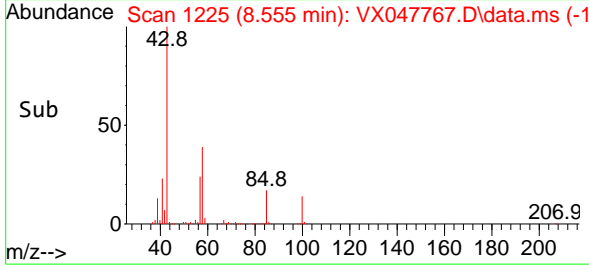
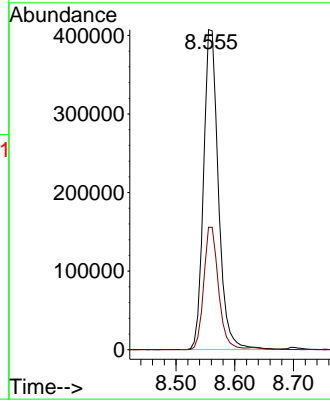

#52
 Toluene
 Concen: 51.397 ug/l
 RT: 8.702 min Scan# 1249
 Delta R.T. -0.000 min
 Lab File: VX047767.D
 Acq: 24 Sep 2025 10:50

Tgt Ion: 92 Resp: 239637
 Ion Ratio Lower Upper
 92 100
 91 170.4 137.1 205.7

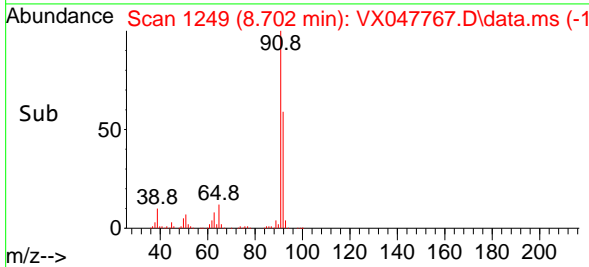
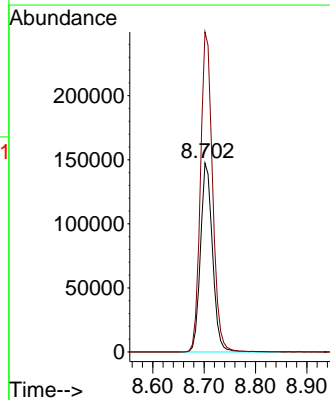
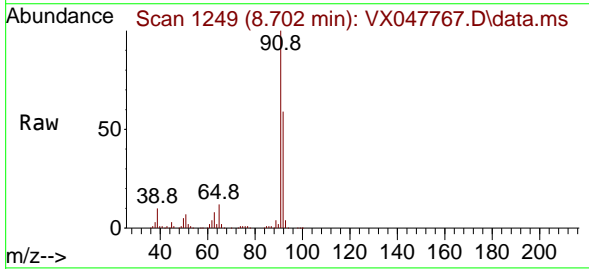

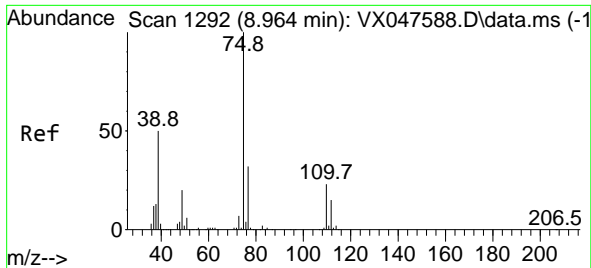

#53
 t-1,3-Dichloropropene
 Concen: 46.292 ug/l
 RT: 8.964 min Scan# 1192
 Delta R.T. -0.000 min
 Lab File: VX047767.D
 Acq: 24 Sep 2025 10:50

Instrument : MSVOA_X
 ClientSampleId : VSTDCCC050EC

Tgt Ion: 75 Resp: 137402
 Ion Ratio Lower Upper
 75 100
 77 30.2 25.4 38.2

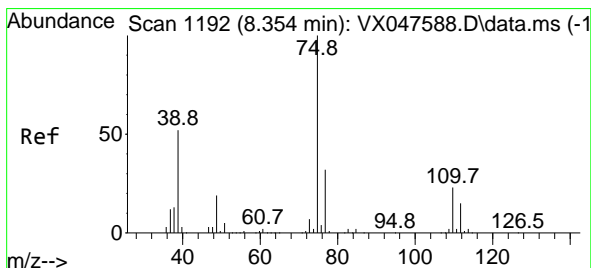
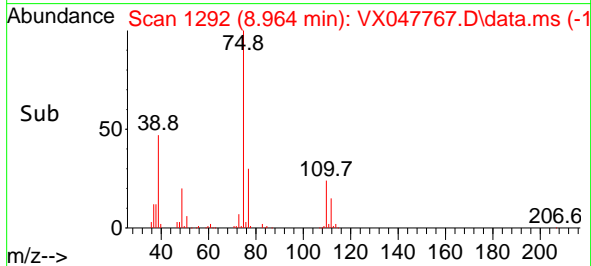
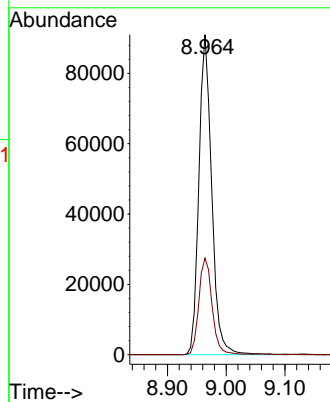
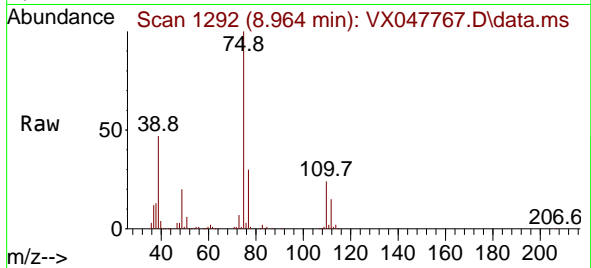

#54
 cis-1,3-Dichloropropene
 Concen: 47.013 ug/l
 RT: 8.354 min Scan# 1192
 Delta R.T. -0.000 min
 Lab File: VX047767.D
 Acq: 24 Sep 2025 10:50

Tgt Ion: 75 Resp: 149149
 Ion Ratio Lower Upper
 75 100
 77 32.3 25.8 38.6
 39 51.7 41.4 62.2

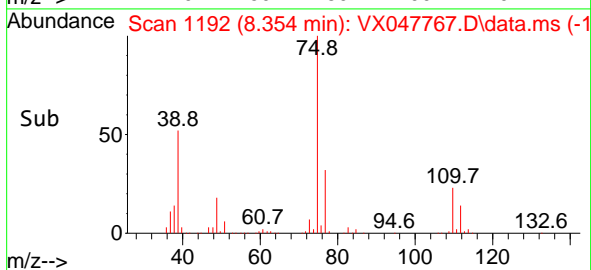
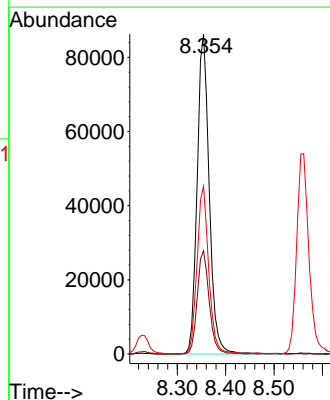
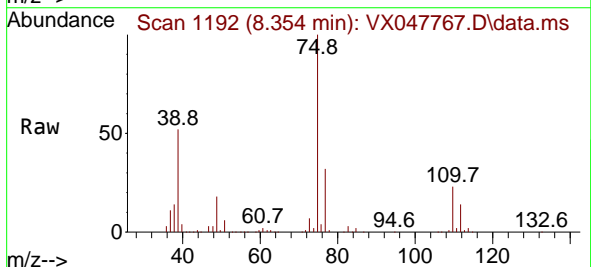

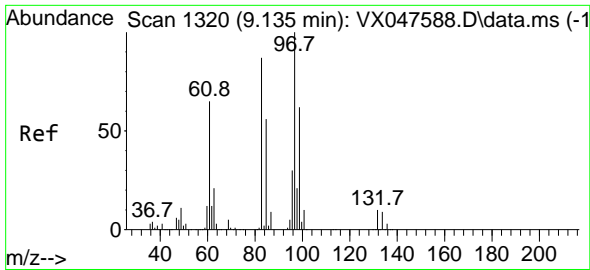

#55
 1,1,2-Trichloroethane
 Concen: 53.607 ug/l
 RT: 9.134 min Scan# 111
 Delta R.T. -0.000 min
 Lab File: VX047767.D
 Acq: 24 Sep 2025 10:50

Instrument : MSVOA_X
 ClientSampleId : VSTDCCC050EC

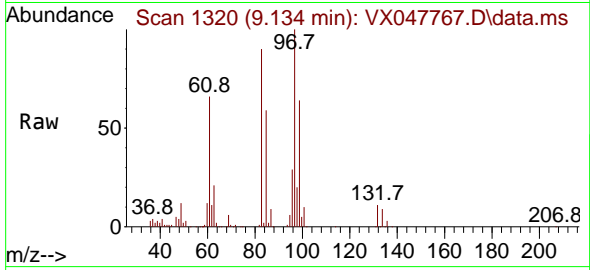

Tgt Ion: 97 Resp: 96376

Ion	Ratio	Lower	Upper
97	100		
83	90.2	69.6	104.4
85	58.8	45.0	67.6
99	63.6	49.6	74.4

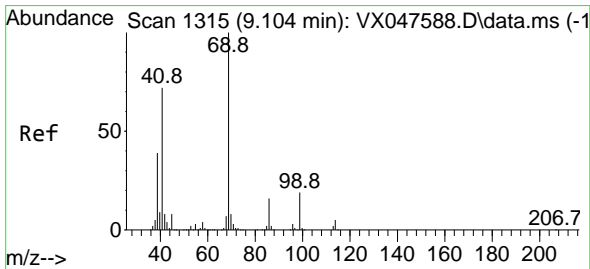
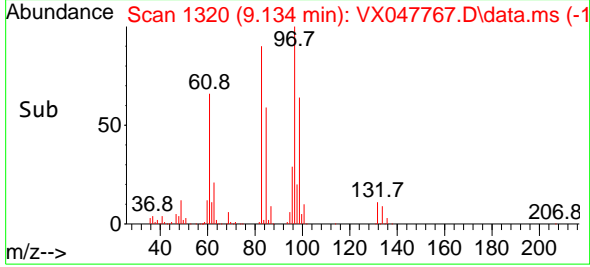
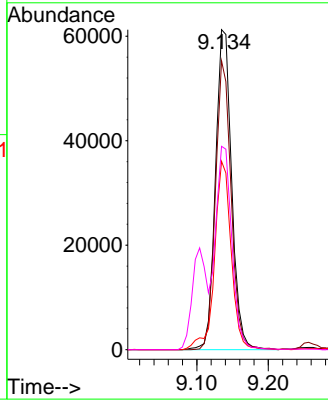

#56
 Ethyl methacrylate
 Concen: 56.087 ug/l
 RT: 9.104 min Scan# 1315
 Delta R.T. -0.000 min
 Lab File: VX047767.D
 Acq: 24 Sep 2025 10:50

Tgt Ion: 69 Resp: 158357

Ion	Ratio	Lower	Upper
69	100		
41	70.4	58.6	87.8
39	37.1	31.5	47.3

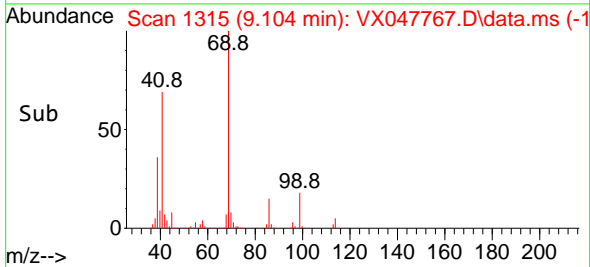
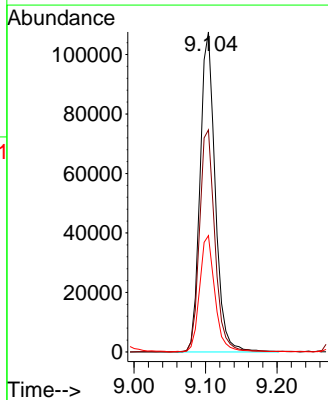
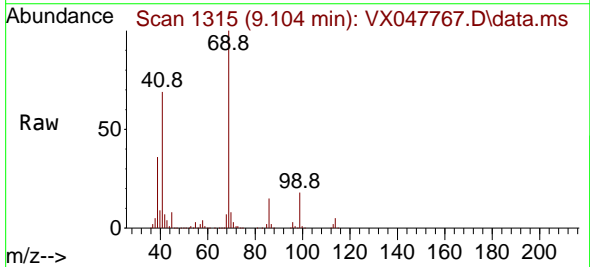

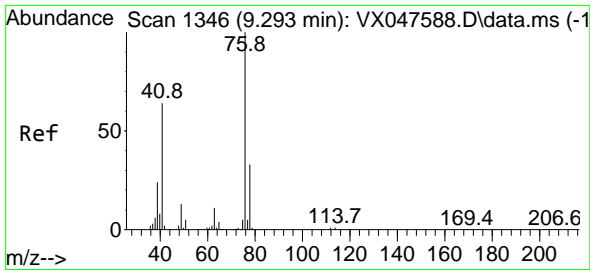

#57
 1,3-Dichloropropane
 Concen: 54.213 ug/l
 RT: 9.293 min Scan# 11346
 Delta R.T. -0.000 min
 Lab File: VX047767.D
 Acq: 24 Sep 2025 10:50

Instrument : MSVOA_X
 ClientSampleId : VSTDC050EC

Tgt Ion: 76 Resp: 167428
 Ion Ratio Lower Upper
 76 100
 78 32.5 26.2 39.4

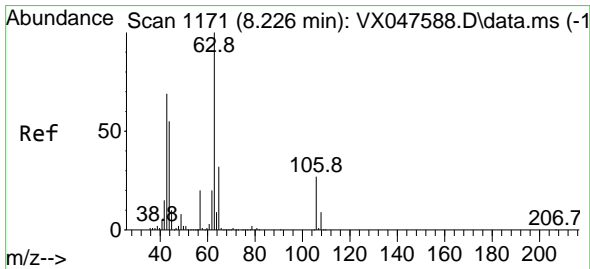
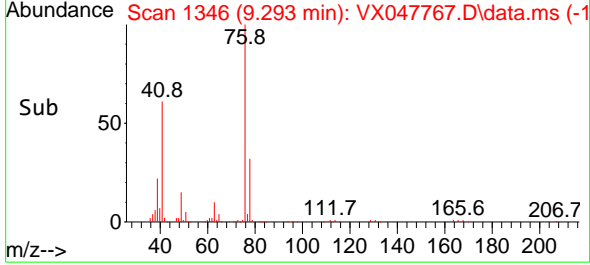
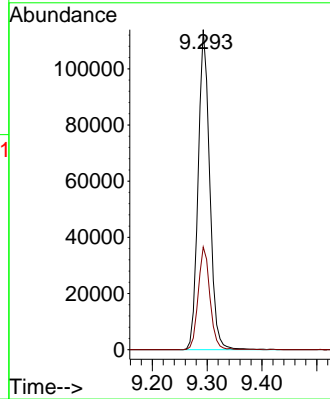
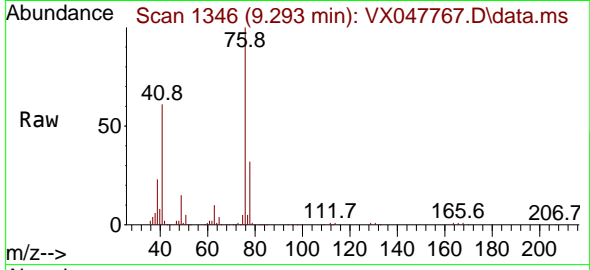

#58
 2-Chloroethyl Vinyl ether
 Concen: 294.817 ug/l
 RT: 8.226 min Scan# 1171
 Delta R.T. 0.000 min
 Lab File: VX047767.D
 Acq: 24 Sep 2025 10:50

Tgt Ion: 63 Resp: 402380
 Ion Ratio Lower Upper
 63 100
 106 27.5 21.9 32.9

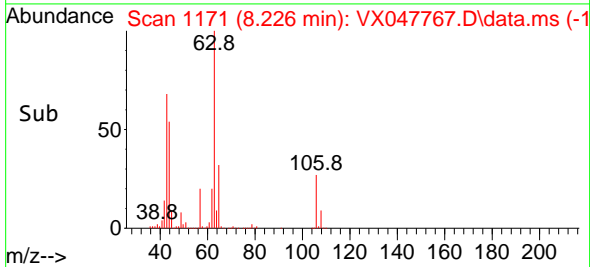
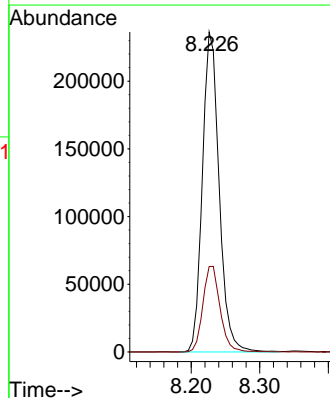
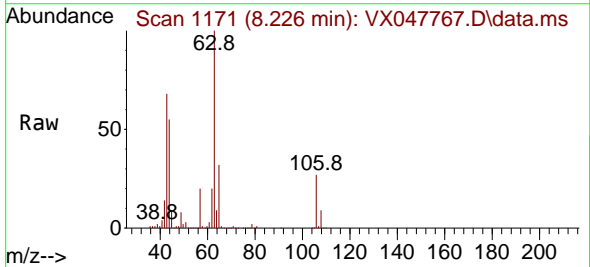

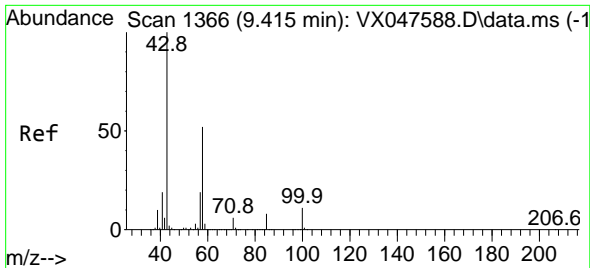

#59
 2-Hexanone
 Concen: 288.900 ug/l
 RT: 9.415 min Scan# 1366
 Delta R.T. -0.000 min
 Lab File: VX047767.D
 Acq: 24 Sep 2025 10:50

Instrument : MSVOA_X
 ClientSampleId : VSTDCCC050EC

Tgt Ion: 43 Resp: 503351
 Ion Ratio Lower Upper
 43 100
 58 53.6 26.1 78.2

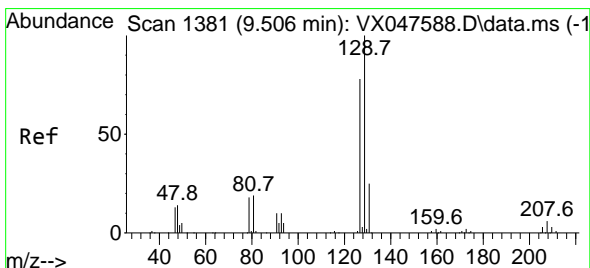
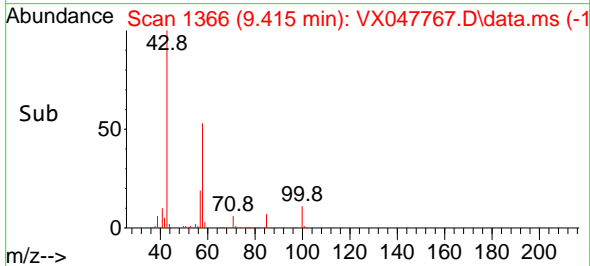
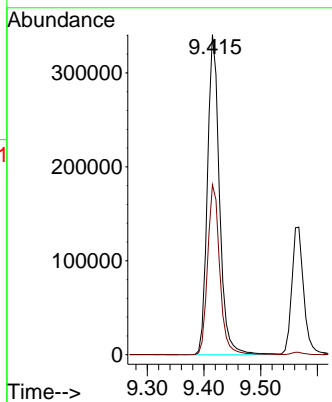
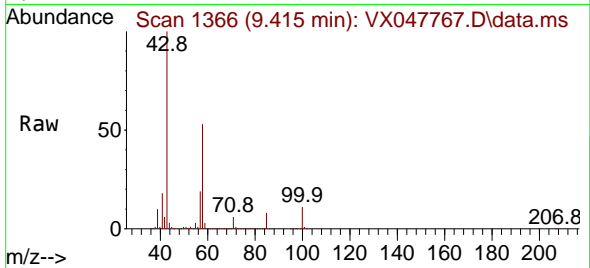

#60
 Dibromochloromethane
 Concen: 53.612 ug/l
 RT: 9.506 min Scan# 1381
 Delta R.T. -0.000 min
 Lab File: VX047767.D
 Acq: 24 Sep 2025 10:50

Tgt Ion:129 Resp: 111057
 Ion Ratio Lower Upper
 129 100
 127 78.5 38.4 115.2

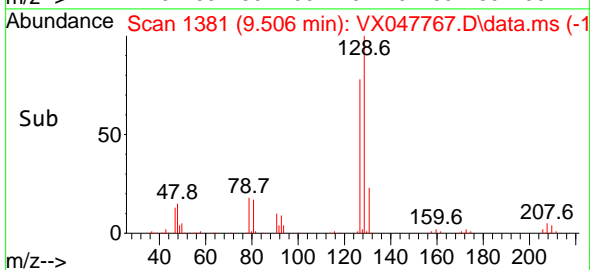
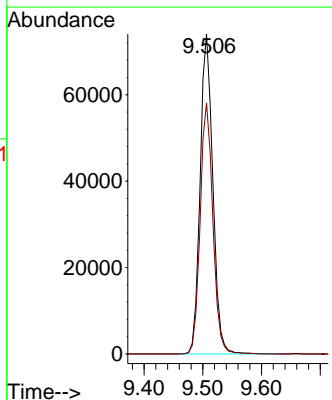
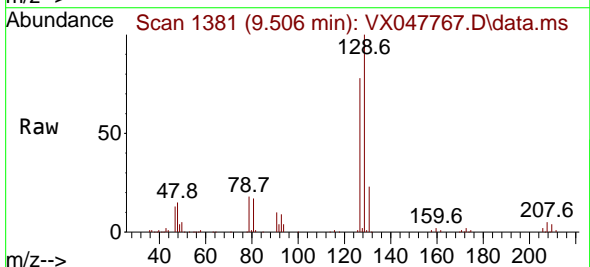

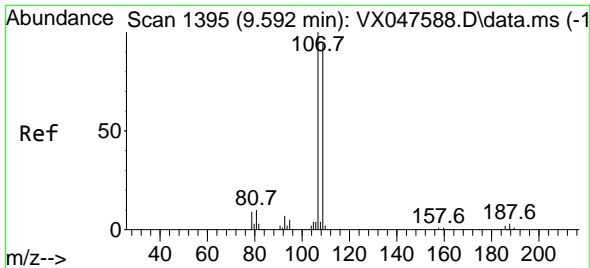

#61
 1,2-Dibromoethane
 Concen: 56.360 ug/l
 RT: 9.592 min Scan# 1395
 Delta R.T. -0.000 min
 Lab File: VX047767.D
 Acq: 24 Sep 2025 10:50

Instrument : MSVOA_X
 ClientSampleId : VSTDCCC050EC

Tgt Ion: 107 Resp: 103205
 Ion Ratio Lower Upper
 107 100
 109 93.7 75.3 112.9

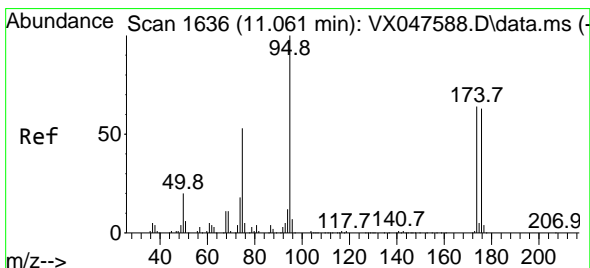
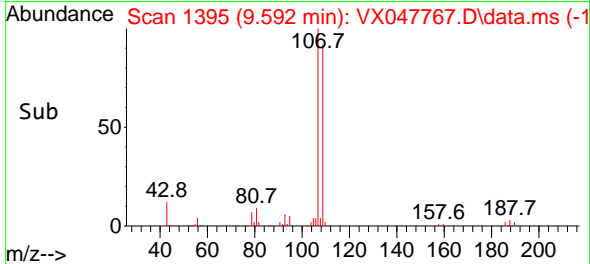
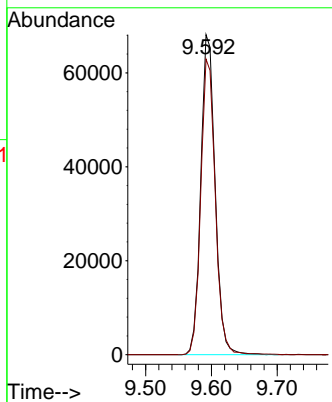
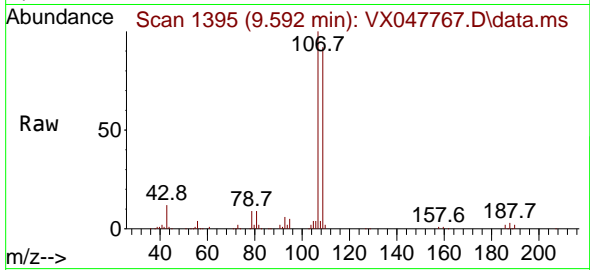

#62
 4-Bromofluorobenzene
 Concen: 53.949 ug/l
 RT: 11.061 min Scan# 1636
 Delta R.T. -0.000 min
 Lab File: VX047767.D
 Acq: 24 Sep 2025 10:50

Tgt Ion: 95 Resp: 120804
 Ion Ratio Lower Upper
 95 100
 174 71.6 0.0 141.6
 176 70.6 0.0 138.4

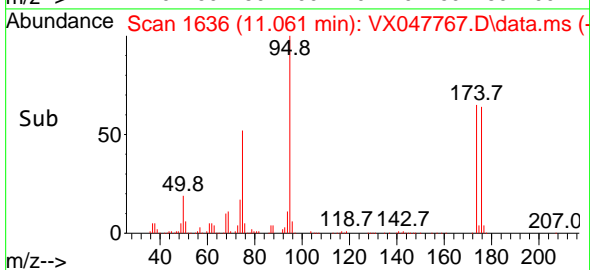
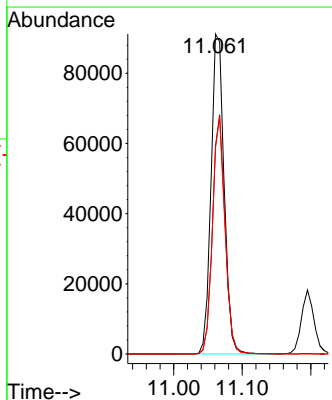
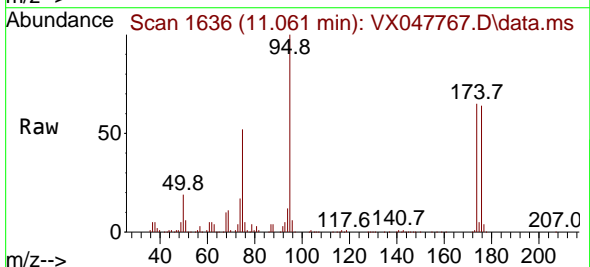

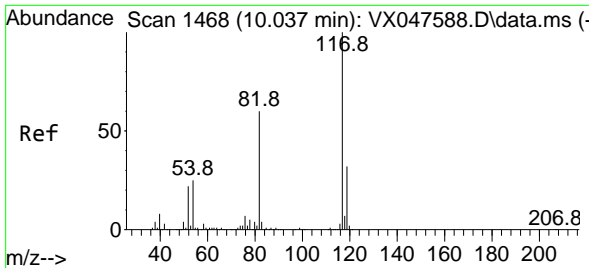

#63
 Chlorobenzene-d5
 Concen: 50.000 ug/l
 RT: 10.037 min Scan# 1468
 Delta R.T. -0.000 min
 Lab File: VX047767.D
 Acq: 24 Sep 2025 10:50

Instrument : MSVOA_X
 ClientSampleId : VSTDCCC050EC

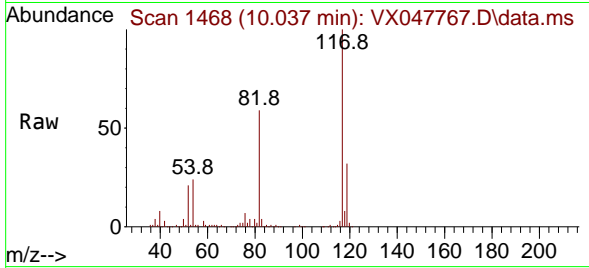

Tgt Ion:117 Resp: 232007

Ion	Ratio	Lower	Upper
117	100		
82	58.9	47.8	71.6
119	31.5	25.2	37.8

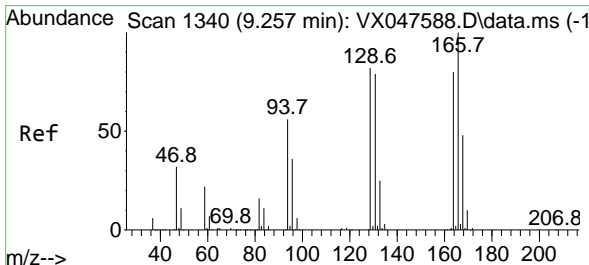
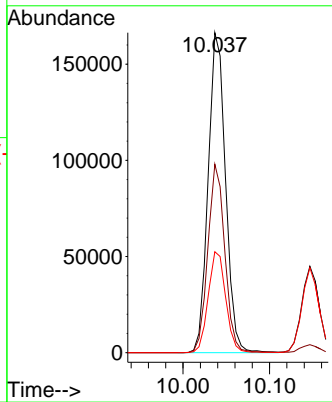
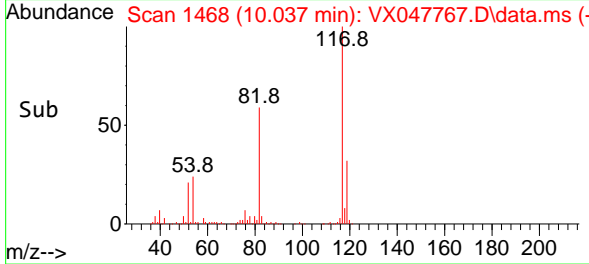

#64
 Tetrachloroethene
 Concen: 52.130 ug/l
 RT: 9.256 min Scan# 1340
 Delta R.T. -0.000 min
 Lab File: VX047767.D
 Acq: 24 Sep 2025 10:50

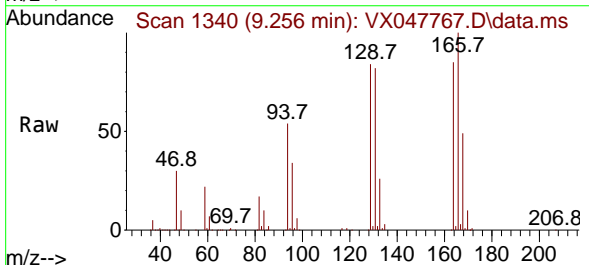

Tgt Ion:164 Resp: 78844

Ion	Ratio	Lower	Upper
164	100		
166	117.7	100.2	150.2
129	99.0	81.8	122.6
131	96.0	78.6	118.0

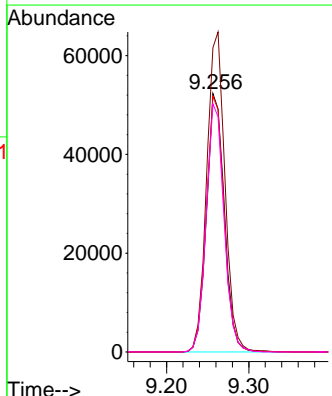
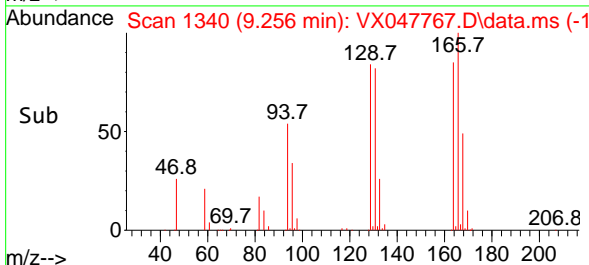

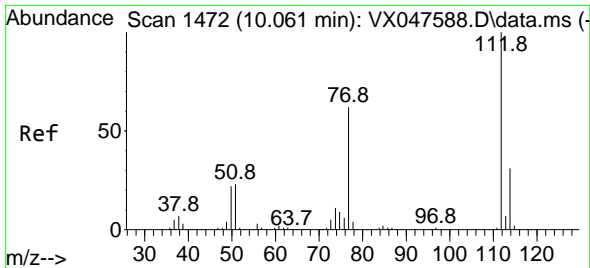

#65
 Chlorobenzene
 Concen: 50.402 ug/l
 RT: 10.061 min Scan# 1472
 Delta R.T. -0.000 min
 Lab File: VX047767.D
 Acq: 24 Sep 2025 10:50

Instrument : MSVOA_X
 ClientSampleId : VSTDCCC050EC

Tgt Ion:112 Resp: 265659
 Ion Ratio Lower Upper
 112 100
 114 31.3 25.1 37.7

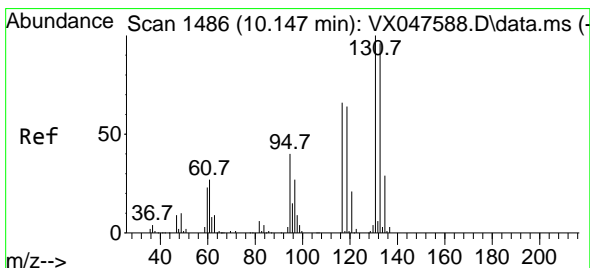
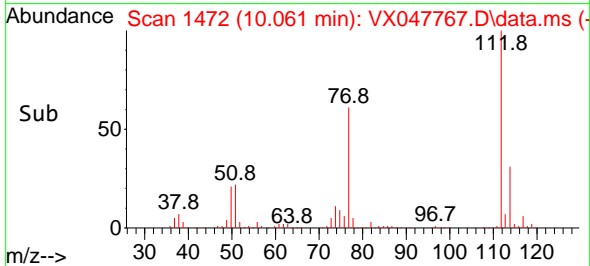
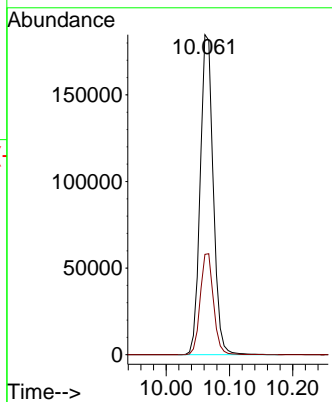
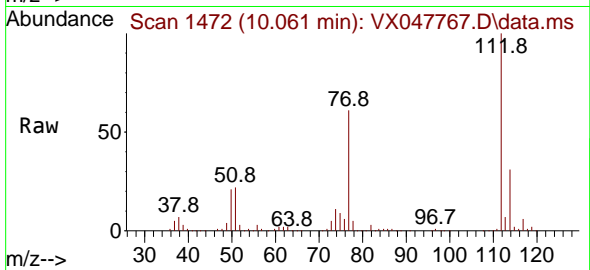

#66
 1,1,1,2-Tetrachloroethane
 Concen: 51.137 ug/l
 RT: 10.146 min Scan# 1486
 Delta R.T. -0.000 min
 Lab File: VX047767.D
 Acq: 24 Sep 2025 10:50

Tgt Ion:131 Resp: 93007
 Ion Ratio Lower Upper
 131 100
 133 95.3 47.3 142.0
 119 65.6 32.0 96.0

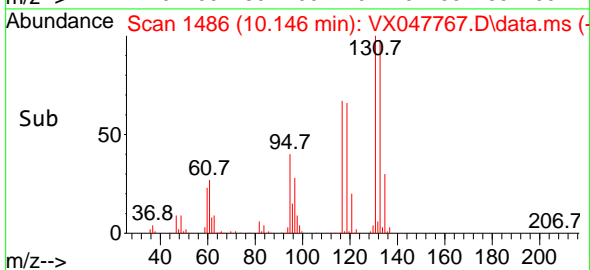
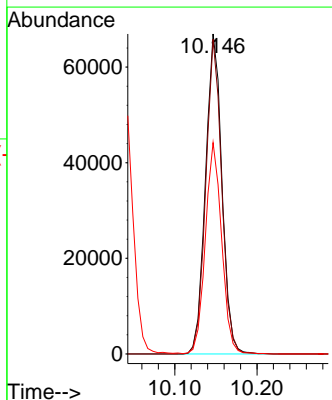
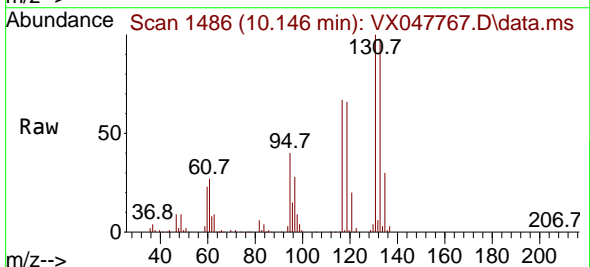

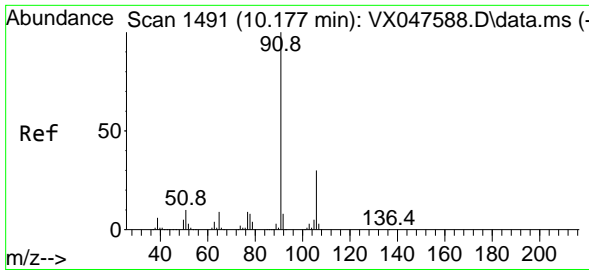

#67
 Ethyl Benzene
 Concen: 49.712 ug/l
 RT: 10.177 min Scan# 1491
 Delta R.T. -0.000 min
 Lab File: VX047767.D
 Acq: 24 Sep 2025 10:50

Instrument : MSVOA_X
 ClientSampleId : VSTDCCC050EC

Tgt Ion: 91 Resp: 452093
 Ion Ratio Lower Upper
 91 100
 106 30.3 24.3 36.5

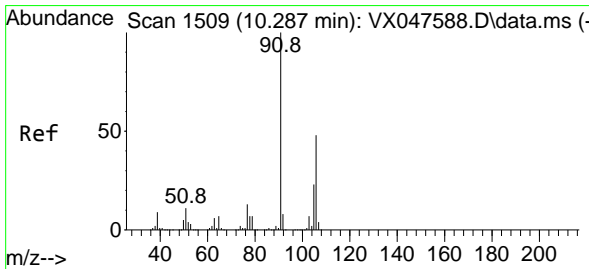
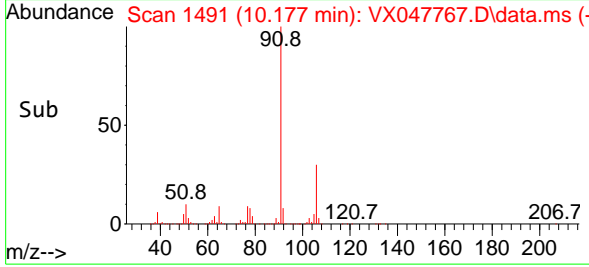
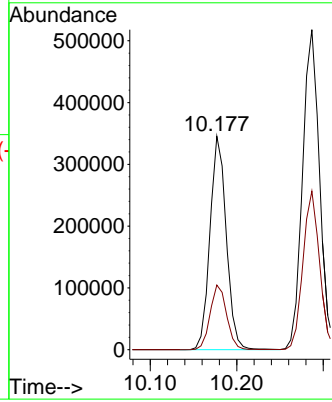
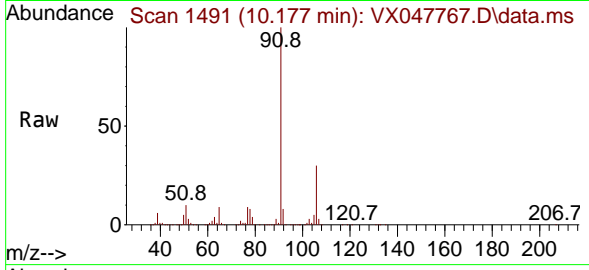

#68
 m/p-Xylenes
 Concen: 101.520 ug/l
 RT: 10.287 min Scan# 1509
 Delta R.T. -0.000 min
 Lab File: VX047767.D
 Acq: 24 Sep 2025 10:50

Tgt Ion: 106 Resp: 343642
 Ion Ratio Lower Upper
 106 100
 91 205.6 167.8 251.8

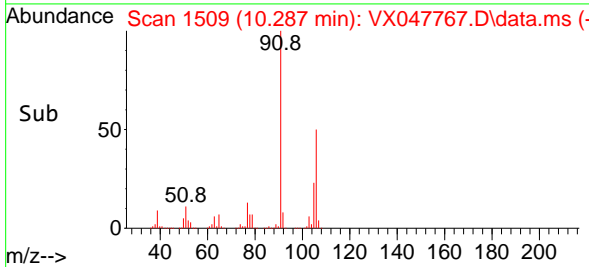
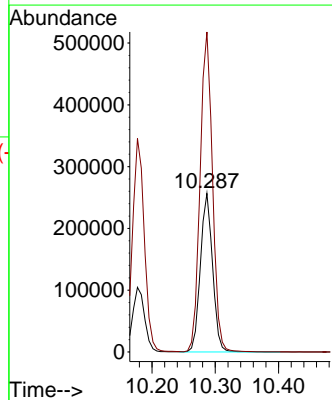
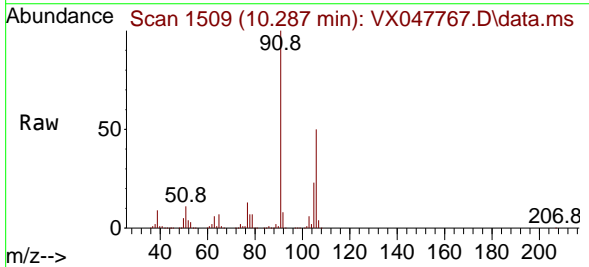

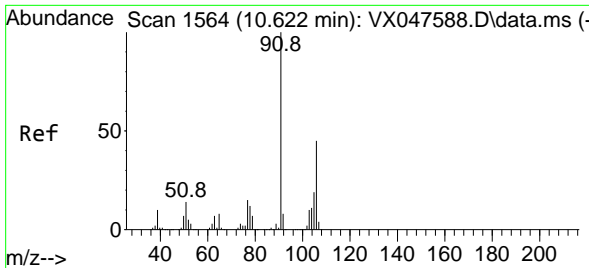

#69
 o-Xylene
 Concen: 51.290 ug/l
 RT: 10.628 min Scan# 1565
 Delta R.T. 0.006 min
 Lab File: VX047767.D
 Acq: 24 Sep 2025 10:50

Instrument : MSVOA_X
 ClientSampleId : VSTDCCC050EC

Tgt Ion:106 Resp: 167926
 Ion Ratio Lower Upper
 106 100
 91 219.1 111.1 333.4

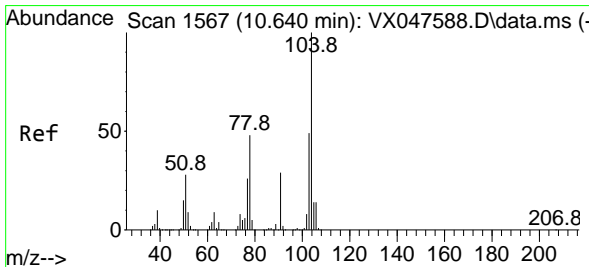
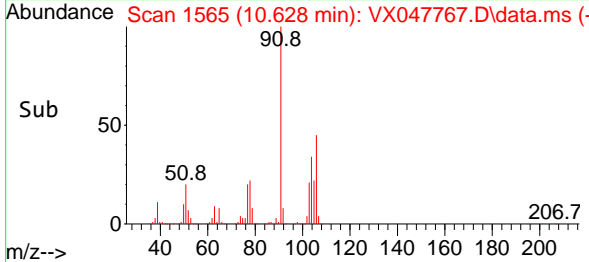
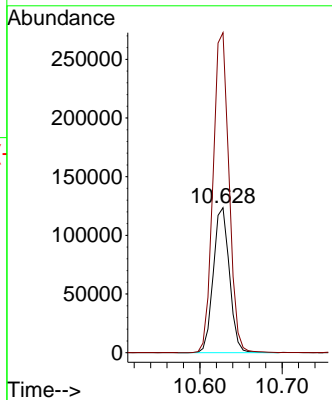
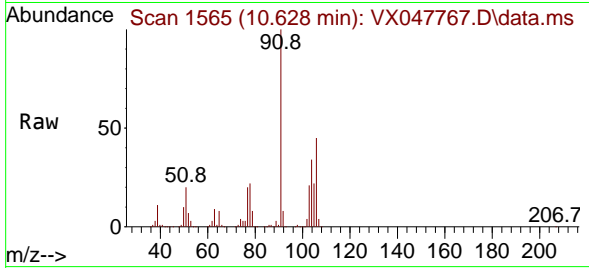

#70
 Styrene
 Concen: 51.662 ug/l
 RT: 10.640 min Scan# 1567
 Delta R.T. -0.000 min
 Lab File: VX047767.D
 Acq: 24 Sep 2025 10:50

Tgt Ion:104 Resp: 296373
 Ion Ratio Lower Upper
 104 100
 78 51.6 43.1 64.7
 103 53.6 43.1 64.7

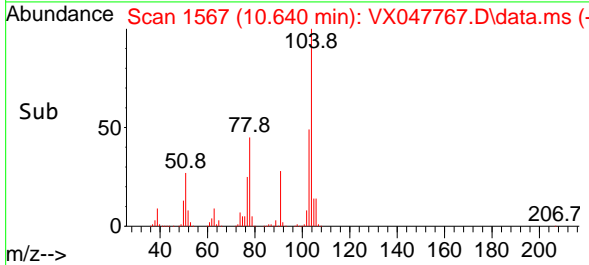
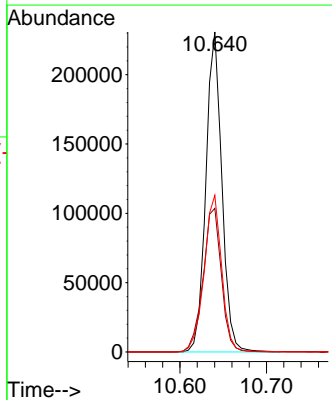
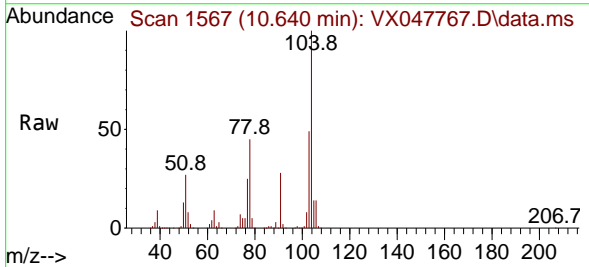

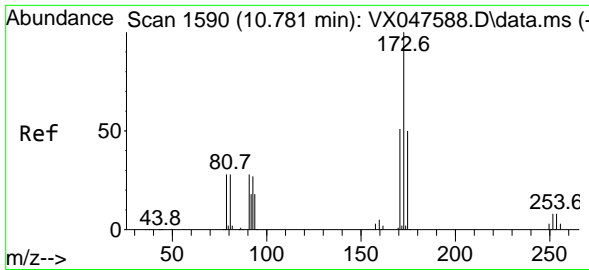

#71
 Bromoform
 Concen: 53.967 ug/l
 RT: 10.787 min Scan# 1591
 Delta R.T. 0.006 min
 Lab File: VX047767.D
 Acq: 24 Sep 2025 10:50

Instrument :
 MSVOA_X
 ClientSampleId :
 VSTDCCC050EC

Tgt Ion:173 Resp: 73291

Ion	Ratio	Lower	Upper
173	100		
175	48.6	24.9	74.6
254	0.1	0.1	0.1

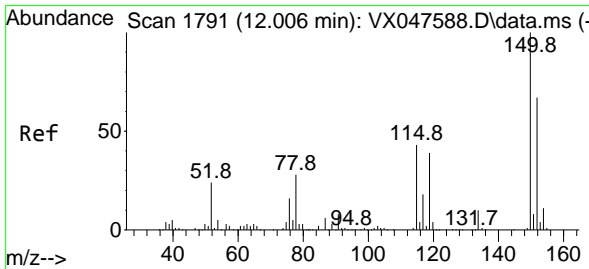
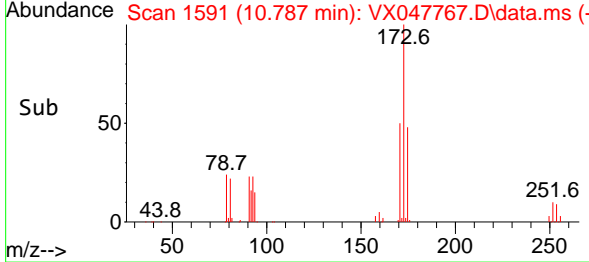
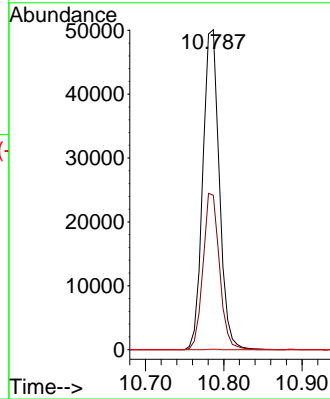
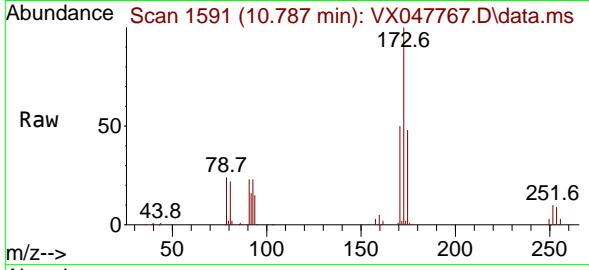

#72
 1,4-Dichlorobenzene-d4
 Concen: 50.000 ug/l
 RT: 12.006 min Scan# 1791
 Delta R.T. -0.000 min
 Lab File: VX047767.D
 Acq: 24 Sep 2025 10:50

Tgt Ion:152 Resp: 113030

Ion	Ratio	Lower	Upper
152	100		
115	86.3	44.9	134.5
150	177.1	0.0	352.0

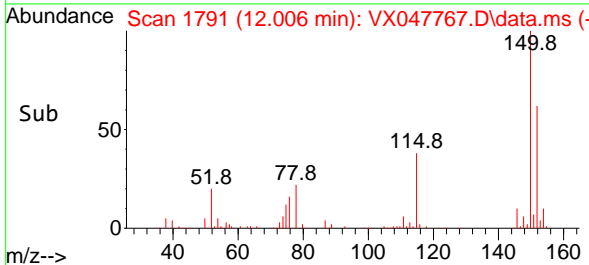
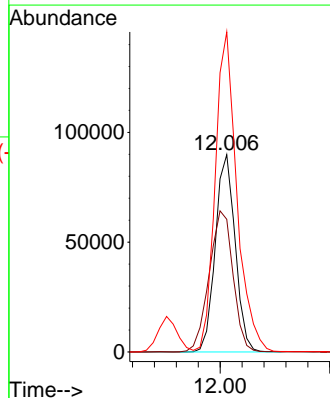
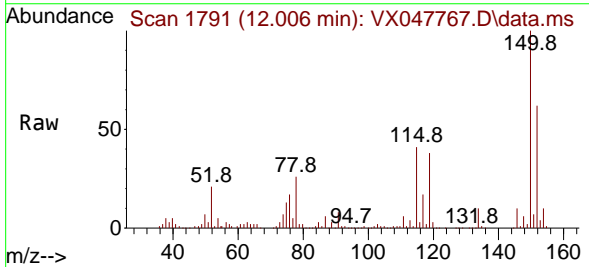

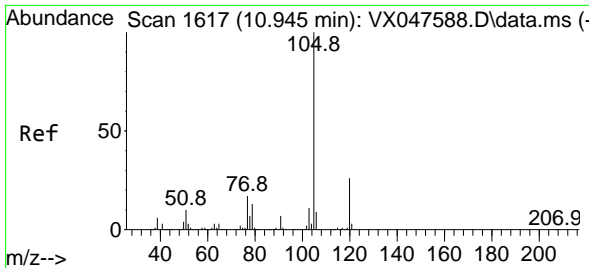

#73
 Isopropylbenzene
 Concen: 48.594 ug/l
 RT: 10.945 min Scan# 1617
 Delta R.T. -0.000 min
 Lab File: VX047767.D
 Acq: 24 Sep 2025 10:50

Instrument : MSVOA_X
 ClientSampleId : VSTDCCC050EC

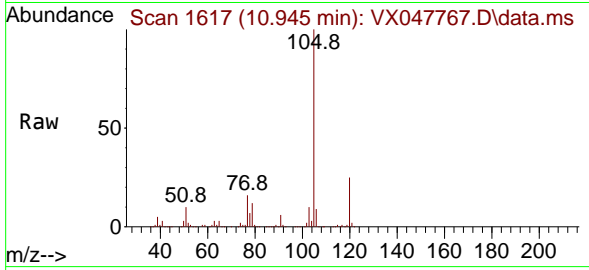

Tgt Ion: 105 Resp: 417583
 Ion Ratio Lower Upper
 105 100
 120 26.0 12.8 38.4

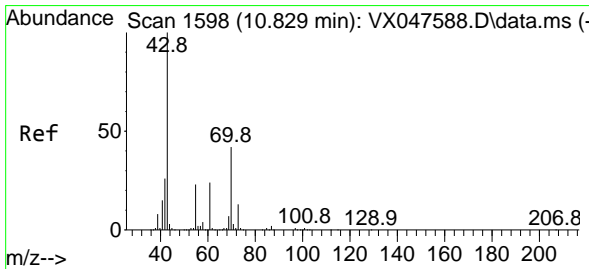
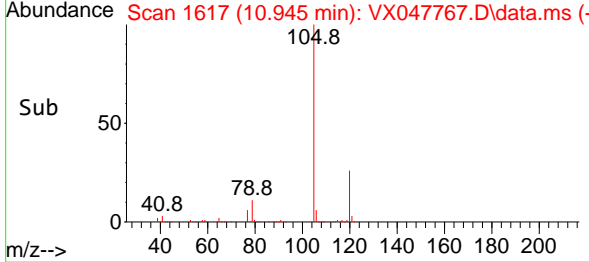
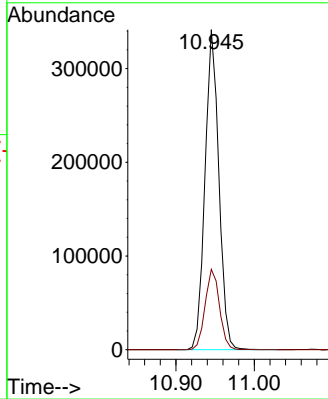

#74
 N-ethyl acetate
 Concen: 53.032 ug/l
 RT: 10.829 min Scan# 1598
 Delta R.T. -0.000 min
 Lab File: VX047767.D
 Acq: 24 Sep 2025 10:50

Tgt Ion: 43 Resp: 207812
 Ion Ratio Lower Upper
 43 100
 70 41.7 32.0 48.0
 55 23.5 18.9 28.3
 61 23.5 18.8 28.2

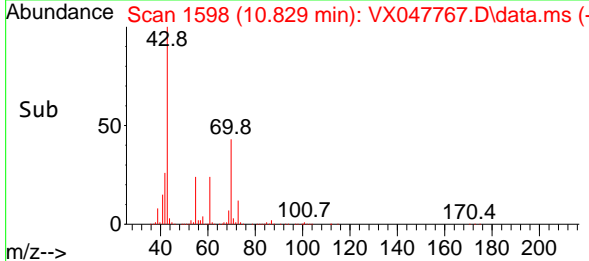
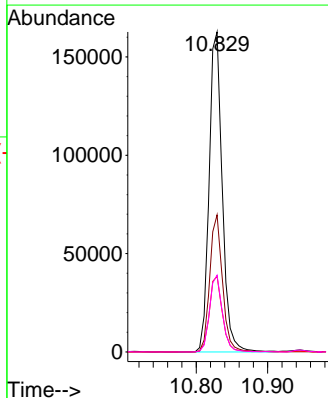
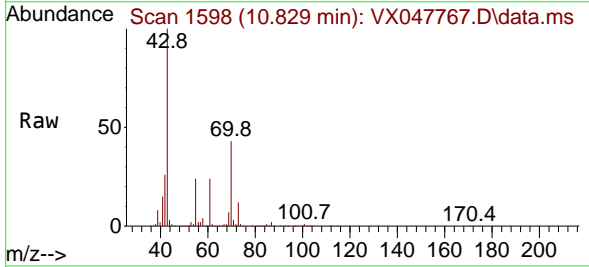

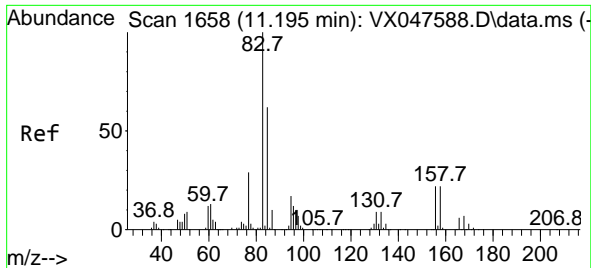

#75
 1,1,2,2-Tetrachloroethane
 Concen: 54.960 ug/l
 RT: 11.195 min Scan# 1658
 Delta R.T. -0.000 min
 Lab File: VX047767.D
 Acq: 24 Sep 2025 10:50

Instrument : MSVOA_X
 ClientSampleId : VSTDCCC050EC

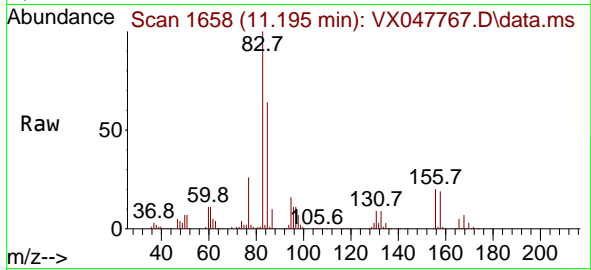

Tgt Ion: 83 Resp: 142889
 Ion Ratio Lower Upper
 83 100
 131 9.7 5.0 14.9
 85 63.7 31.6 95.0

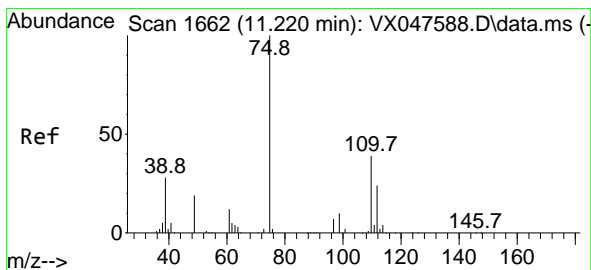
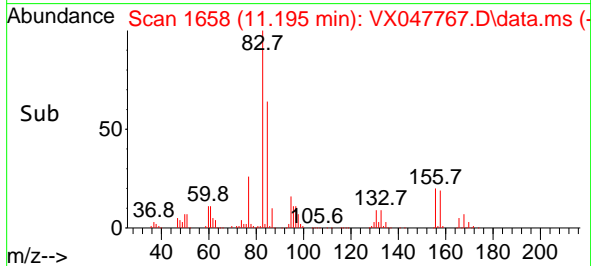
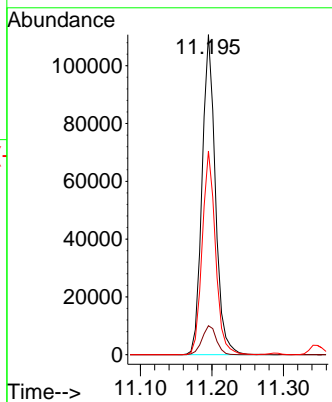

#76
 1,2,3-Trichloropropane
 Concen: 65.308 ug/l
 RT: 11.219 min Scan# 1662
 Delta R.T. -0.000 min
 Lab File: VX047767.D
 Acq: 24 Sep 2025 10:50

Tgt Ion: 75 Resp: 149457
 Ion Ratio Lower Upper
 75 100
 77 31.0 18.8 56.4

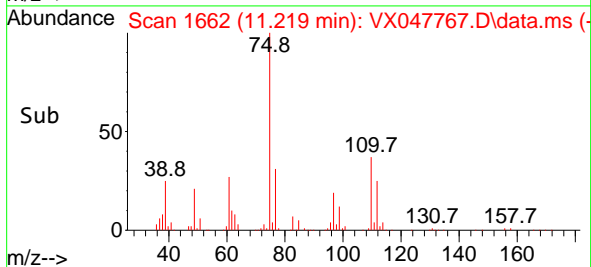
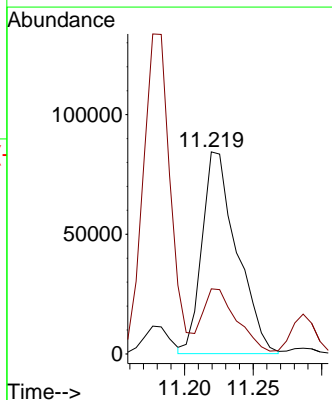
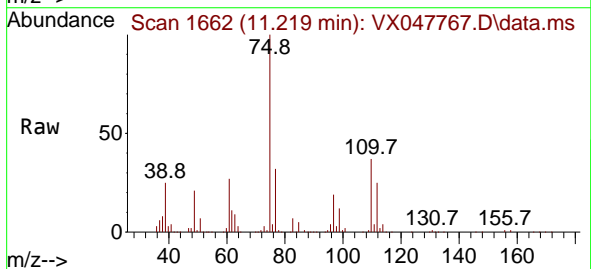

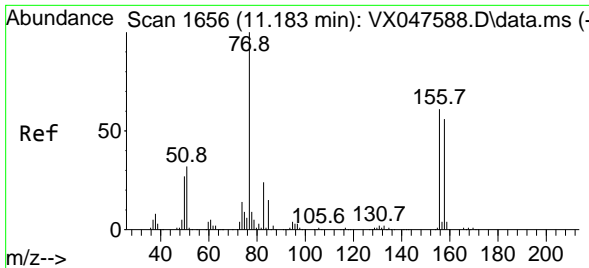

#77
 Bromobenzene
 Concen: 50.657 ug/l
 RT: 11.183 min Scan# 1656
 Delta R.T. -0.000 min
 Lab File: VX047767.D
 Acq: 24 Sep 2025 10:50

Instrument : MSVOA_X
 ClientSampleId : VSTDCCC050EC

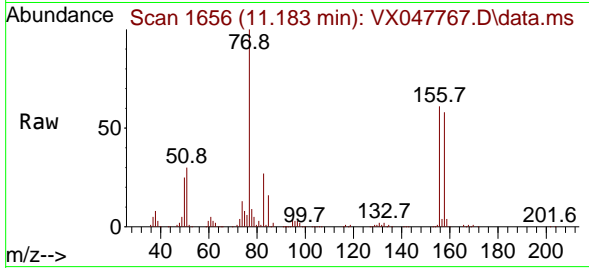

Tgt Ion: 156 Resp: 107213

Ion	Ratio	Lower	Upper
156	100		
77	173.5	89.7	269.1
158	96.2	47.9	143.6

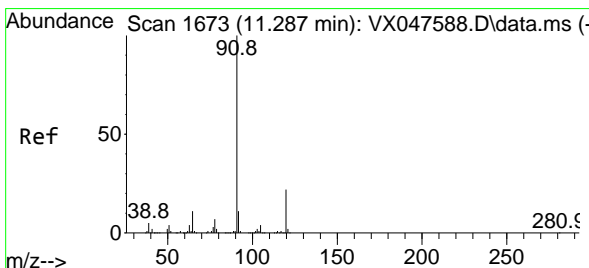
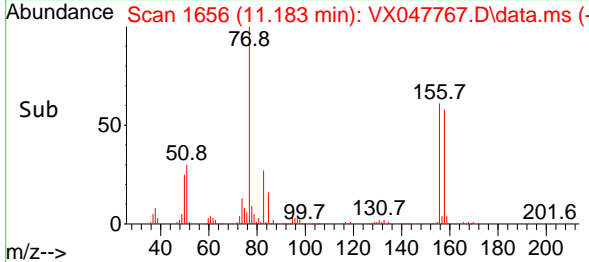
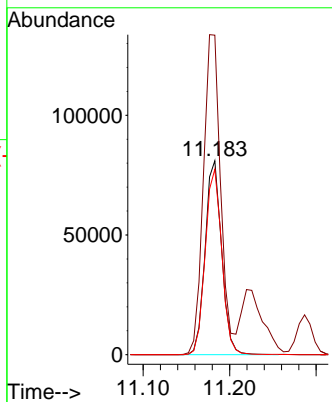

#78
 n-propylbenzene
 Concen: 49.095 ug/l
 RT: 11.287 min Scan# 1673
 Delta R.T. -0.000 min
 Lab File: VX047767.D
 Acq: 24 Sep 2025 10:50

Tgt Ion: 91 Resp: 498719

Ion	Ratio	Lower	Upper
91	100		
120	22.5	11.1	33.1

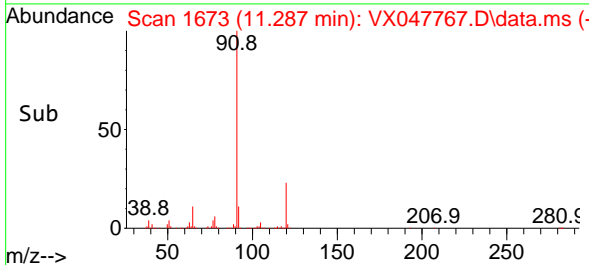
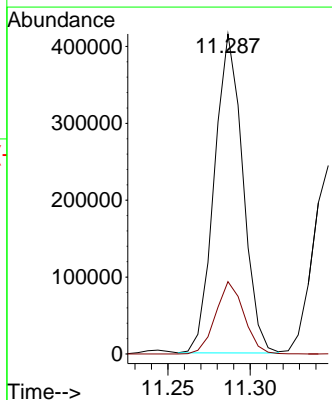
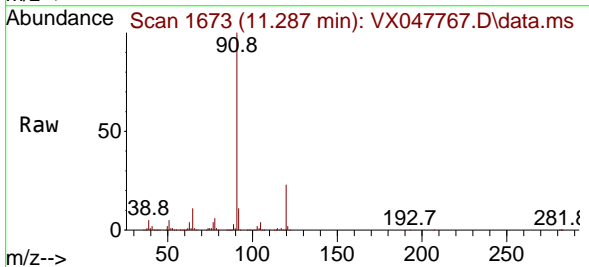

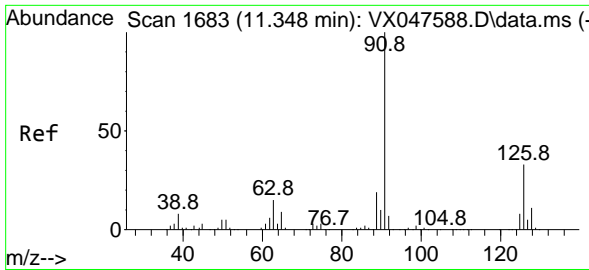

#79
 2-Chlorotoluene
 Concen: 49.006 ug/l
 RT: 11.347 min Scan# 1683
 Delta R.T. -0.000 min
 Lab File: VX047767.D
 Acq: 24 Sep 2025 10:50

Instrument : MSVOA_X
 ClientSampleId : VSTDCCC050EC

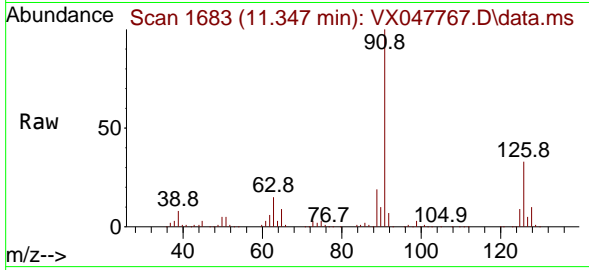

Tgt Ion: 91 Resp: 304904
 Ion Ratio Lower Upper
 91 100
 126 32.7 16.1 48.3

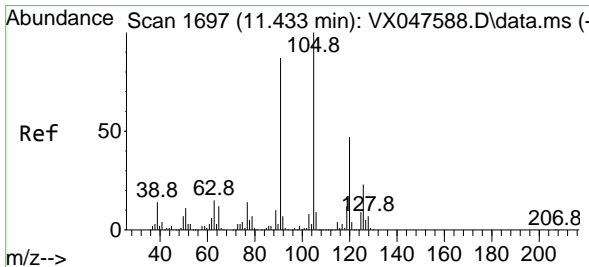
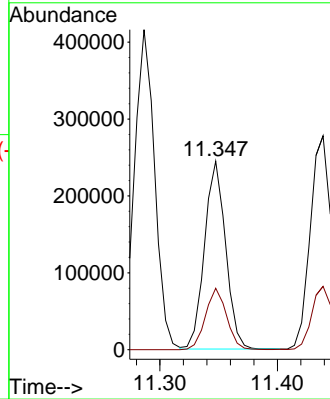
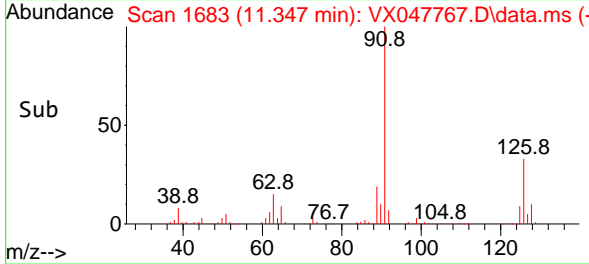

#80
 1,3,5-Trimethylbenzene
 Concen: 49.006 ug/l
 RT: 11.433 min Scan# 1697
 Delta R.T. -0.000 min
 Lab File: VX047767.D
 Acq: 24 Sep 2025 10:50

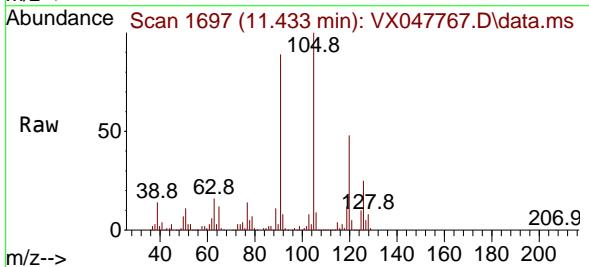

Tgt Ion: 105 Resp: 345988
 Ion Ratio Lower Upper
 105 100
 120 48.2 23.6 70.8

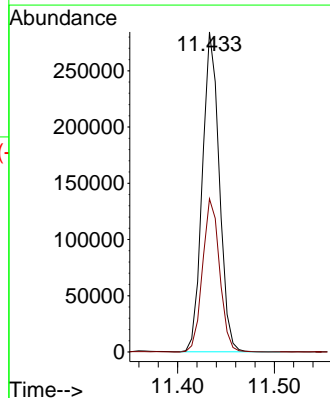
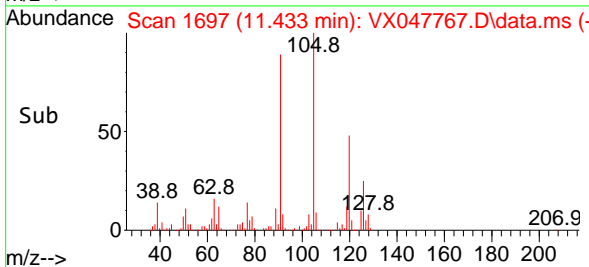

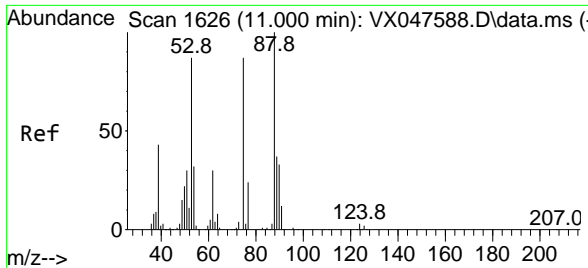

#81
 trans-1,4-Dichloro-2-butene
 Concen: 40.018 ug/l
 RT: 11.000 min Scan# 1626
 Delta R.T. -0.000 min
 Lab File: VX047767.D
 Acq: 24 Sep 2025 10:50

Instrument : MSVOA_X
 ClientSampleId : VSTDCCC050EC

Tgt Ion: 75 Resp: 35912

Ion	Ratio	Lower	Upper
75	100		
53	102.9	83.4	125.2
89	44.3	36.3	54.5

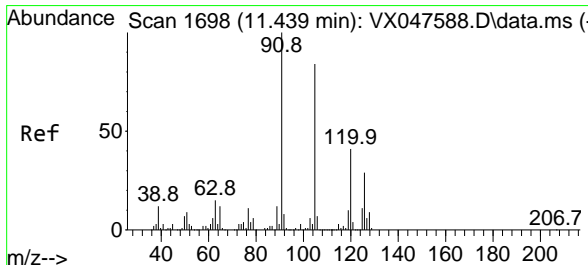
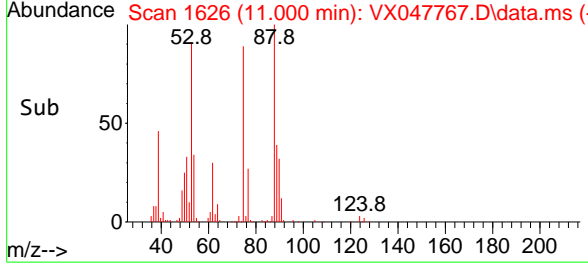
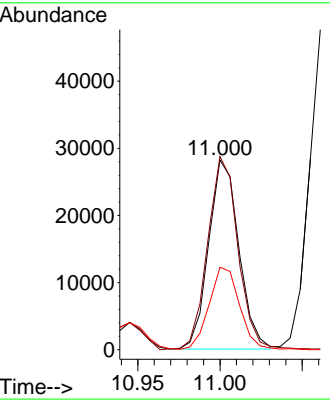
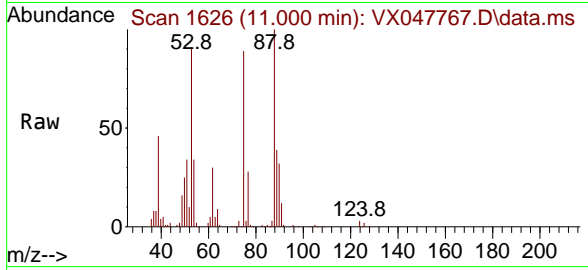

#82
 4-Chlorotoluene
 Concen: 48.683 ug/l
 RT: 11.439 min Scan# 1698
 Delta R.T. -0.000 min
 Lab File: VX047767.D
 Acq: 24 Sep 2025 10:50

Tgt Ion: 91 Resp: 357733

Ion	Ratio	Lower	Upper
91	100		
126	29.1	14.2	42.6

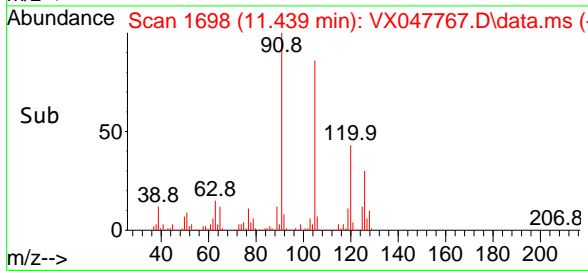
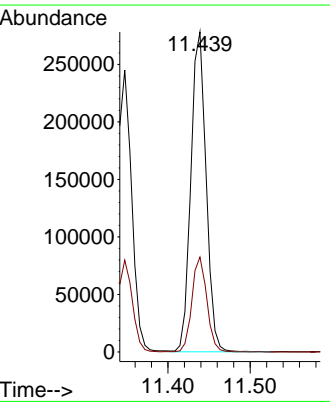
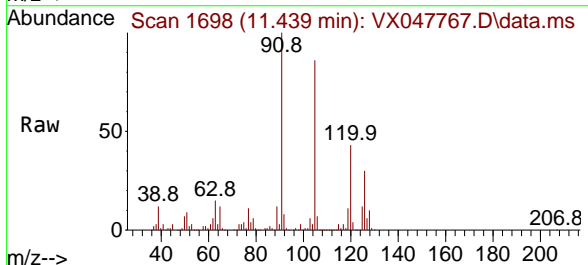

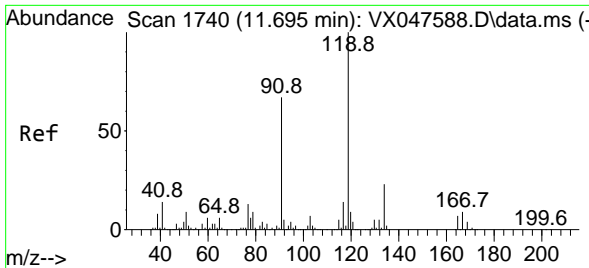

#83
 tert-Butylbenzene
 Concen: 47.879 ug/l
 RT: 11.695 min Scan# 1119
 Delta R.T. -0.000 min
 Lab File: VX047767.D
 Acq: 24 Sep 2025 10:50

Instrument : MSVOA_X
 ClientSampleId : VSTDCCC050EC

Tgt Ion	Resp	Lower	Upper
119	100		
91	58.6	29.6	88.8
134	22.9	11.0	33.0

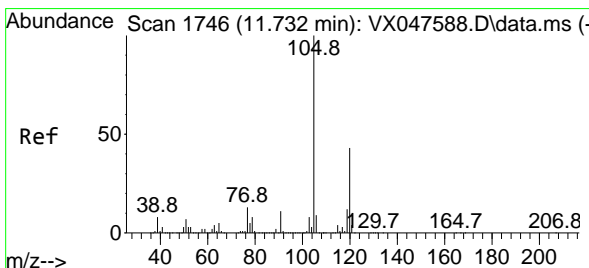
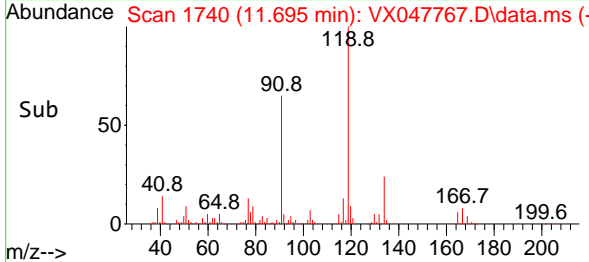
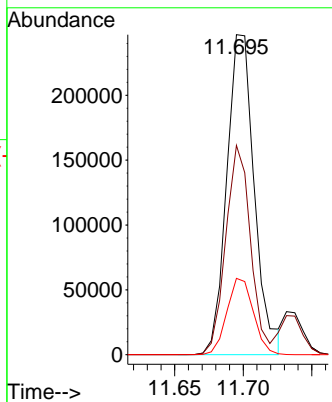
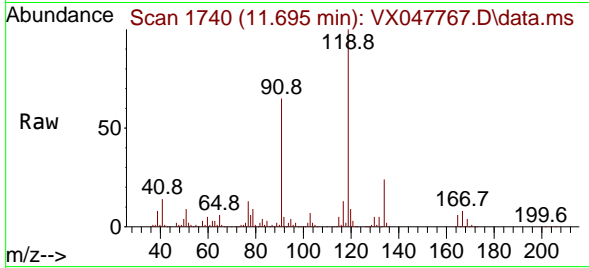

#84
 1,2,4-Trimethylbenzene
 Concen: 49.355 ug/l
 RT: 11.732 min Scan# 1746
 Delta R.T. -0.000 min
 Lab File: VX047767.D
 Acq: 24 Sep 2025 10:50

Tgt Ion	Resp	Lower	Upper
105	100		
120	43.8	22.1	66.1

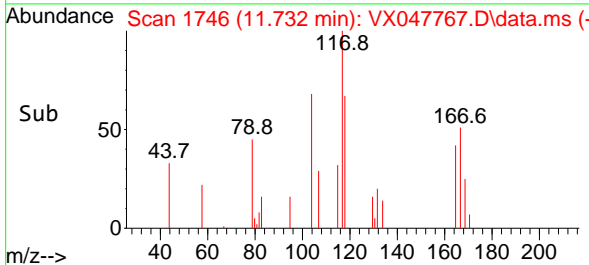
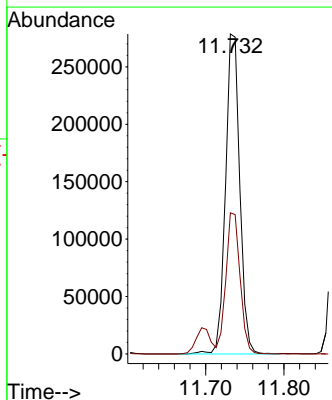
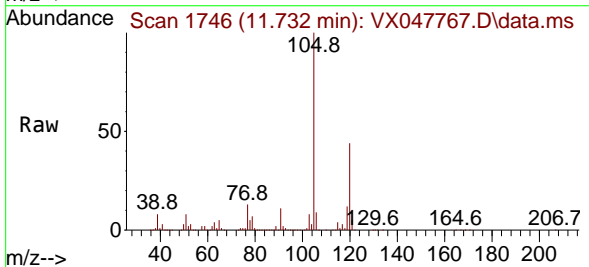

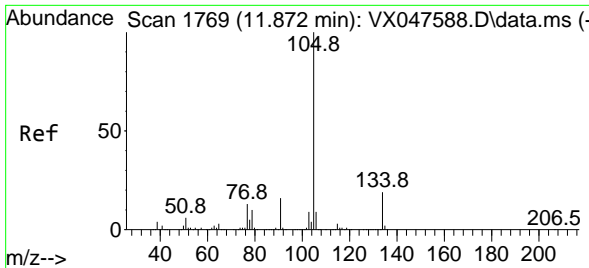

#85
 sec-Butylbenzene
 Concen: 48.459 ug/l
 RT: 11.872 min Scan# 1769
 Delta R.T. -0.000 min
 Lab File: VX047767.D
 Acq: 24 Sep 2025 10:50

Instrument : MSVOA_X
 ClientSampleId : VSTDCCC050EC

Tgt Ion:105 Resp: 415999
 Ion Ratio Lower Upper
 105 100
 134 19.7 9.8 29.5

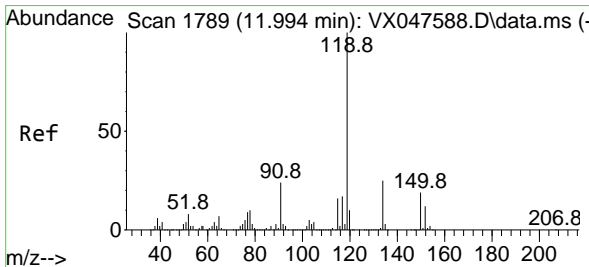
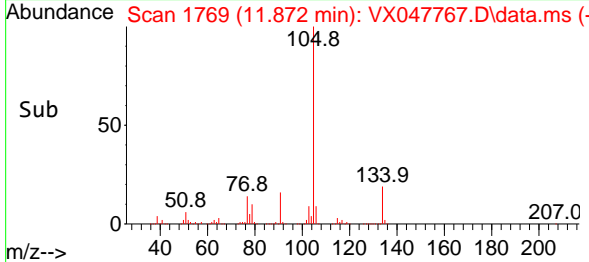
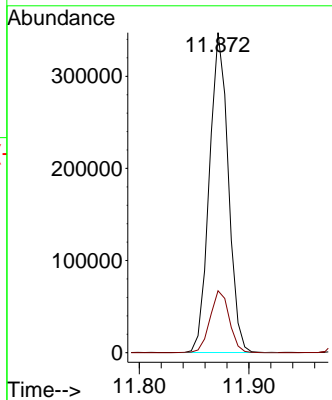
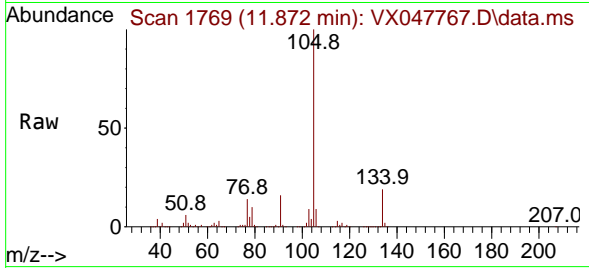

#86
 p-Isopropyltoluene
 Concen: 47.972 ug/l
 RT: 11.994 min Scan# 1789
 Delta R.T. -0.000 min
 Lab File: VX047767.D
 Acq: 24 Sep 2025 10:50

Tgt Ion:119 Resp: 348647
 Ion Ratio Lower Upper
 119 100
 134 26.0 12.6 37.8
 91 24.6 12.6 37.6

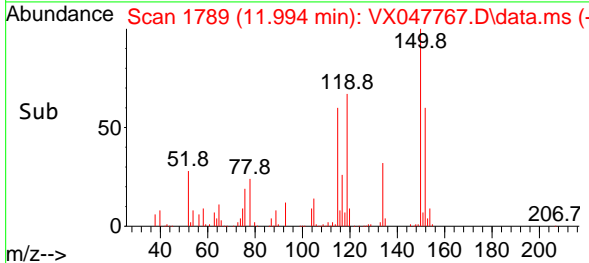
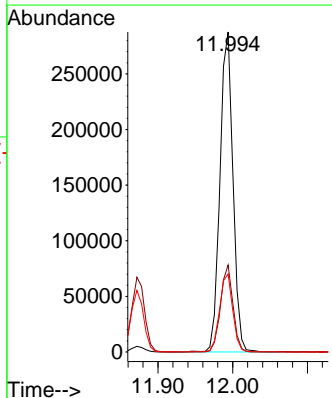
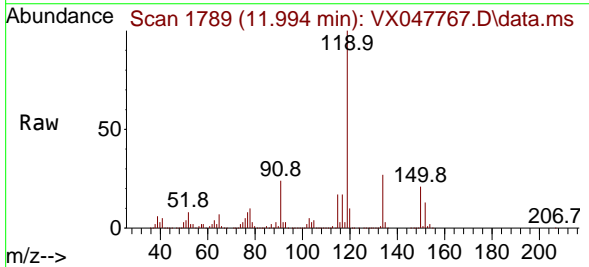

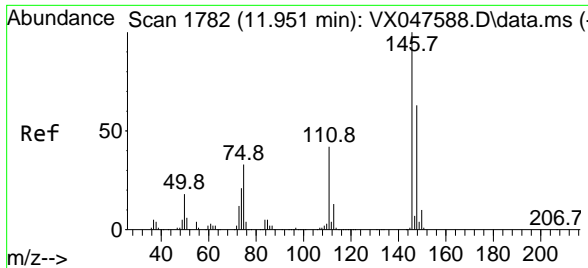

#87
 1,3-Dichlorobenzene
 Concen: 49.790 ug/l
 RT: 11.951 min Scan# 1782
 Delta R.T. -0.000 min
 Lab File: VX047767.D
 Acq: 24 Sep 2025 10:50

Instrument : MSVOA_X
 ClientSampleId : VSTDCCC050EC

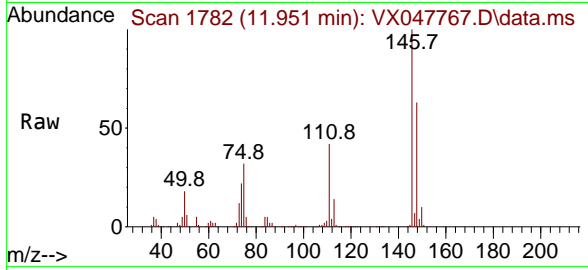

Tgt Ion:146 Resp: 195732

Ion	Ratio	Lower	Upper
146	100		
111	41.6	21.5	64.5
148	63.8	32.0	96.0

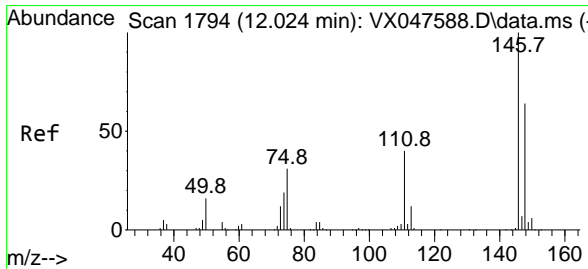
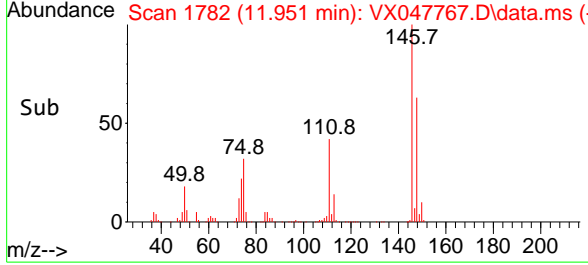
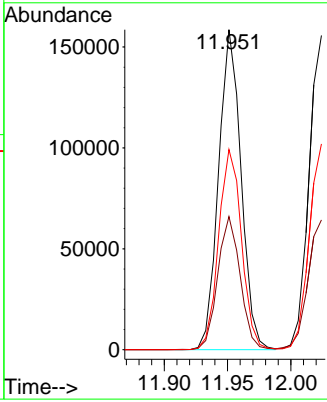

#88
 1,4-Dichlorobenzene
 Concen: 48.435 ug/l
 RT: 12.024 min Scan# 1794
 Delta R.T. -0.000 min
 Lab File: VX047767.D
 Acq: 24 Sep 2025 10:50

Tgt Ion:146 Resp: 195422

Ion	Ratio	Lower	Upper
146	100		
111	41.6	20.8	62.4
148	64.8	31.7	95.1

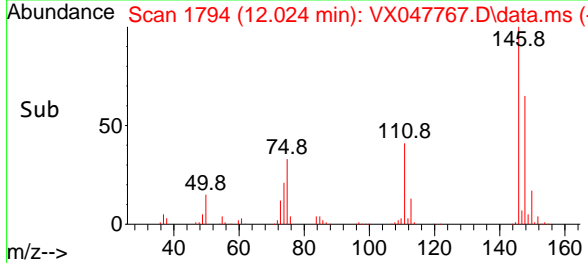
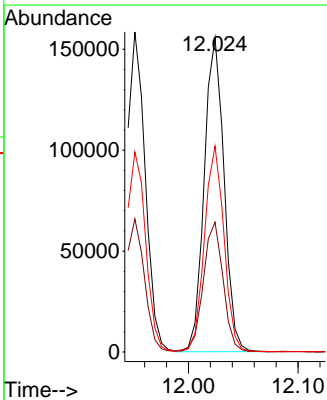
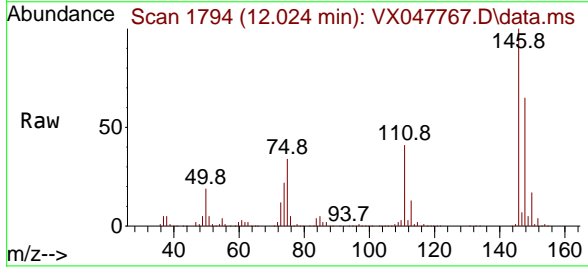

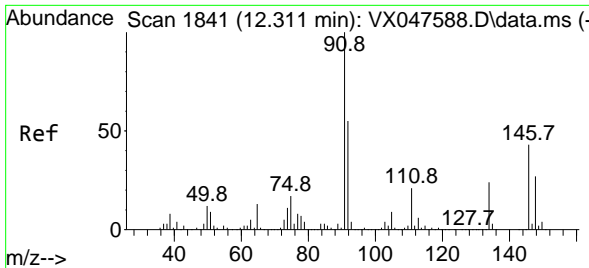

#89
 n-Butylbenzene
 Concen: 47.254 ug/l
 RT: 12.317 min Scan# 1842
 Delta R.T. 0.006 min
 Lab File: VX047767.D
 Acq: 24 Sep 2025 10:50

Instrument : MSVOA_X
 ClientSampleId : VSTDCCC050EC

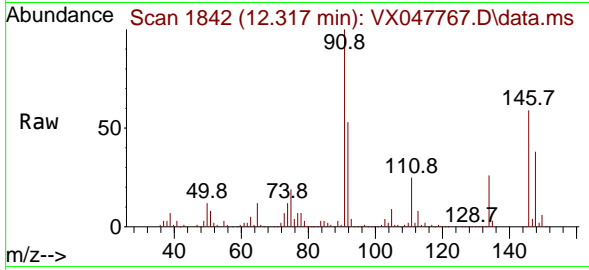

Tgt Ion: 91 Resp: 317773
 Ion Ratio Lower Upper
 91 100
 92 53.3 27.6 82.7
 134 24.7 12.6 37.8

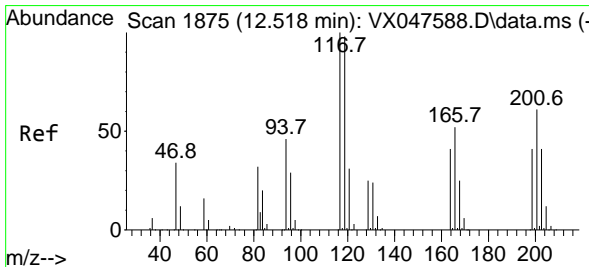
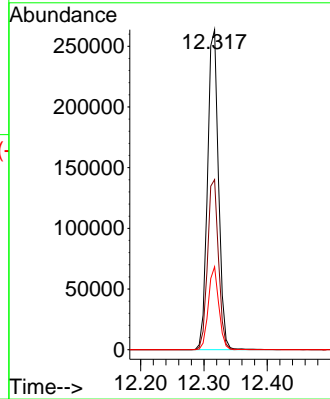
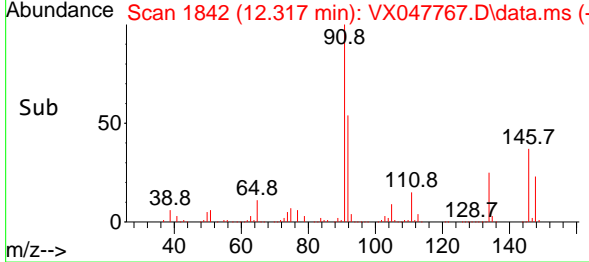

#90
 Hexachloroethane
 Concen: 49.203 ug/l
 RT: 12.518 min Scan# 1875
 Delta R.T. -0.000 min
 Lab File: VX047767.D
 Acq: 24 Sep 2025 10:50

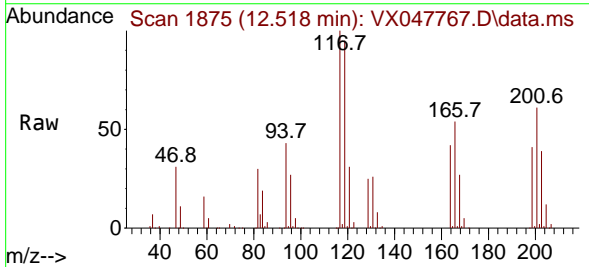

Tgt Ion: 117 Resp: 62783
 Ion Ratio Lower Upper
 117 100
 201 67.8 34.2 102.5

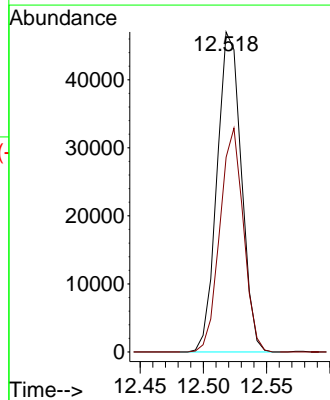
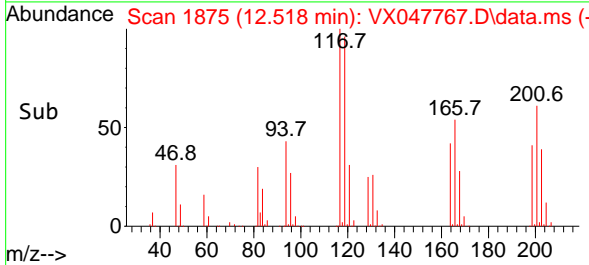

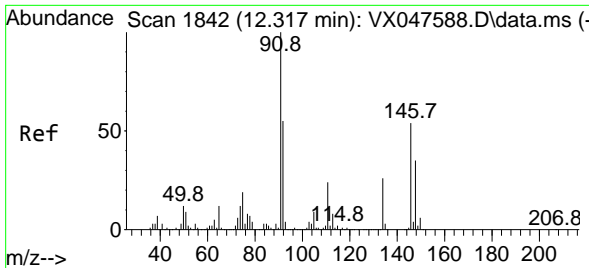

#91
 1,2-Dichlorobenzene
 Concen: 51.187 ug/l
 RT: 12.317 min Scan# 1842
 Delta R.T. -0.000 min
 Lab File: VX047767.D
 Acq: 24 Sep 2025 10:50

Instrument : MSVOA_X
 ClientSampleId : VSTDCCC050EC

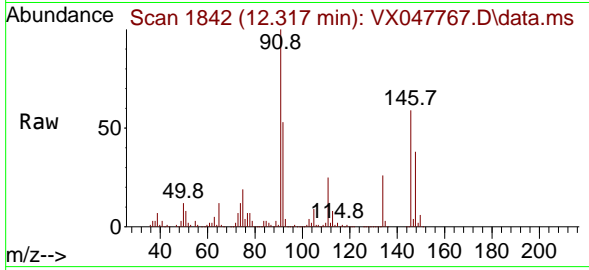

Tgt Ion:146 Resp: 191705

Ion	Ratio	Lower	Upper
146	100		
111	43.2	22.2	66.6
148	63.5	31.8	95.4

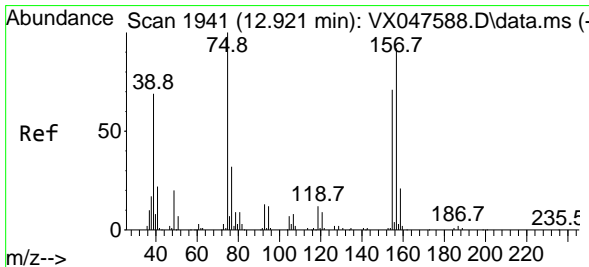
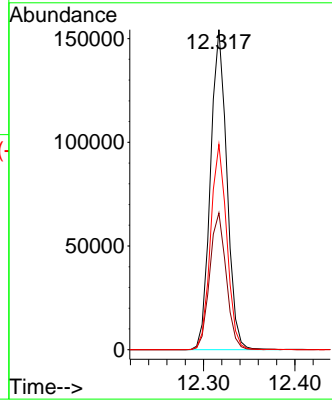
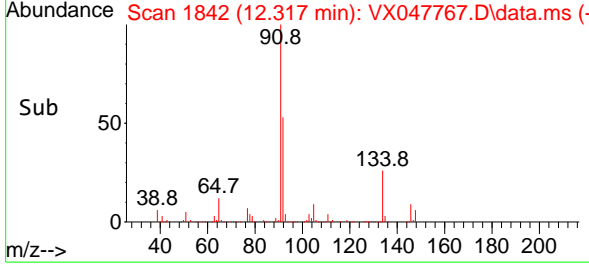

#92
 1,2-Dibromo-3-Chloropropane
 Concen: 54.516 ug/l
 RT: 12.920 min Scan# 1941
 Delta R.T. -0.000 min
 Lab File: VX047767.D
 Acq: 24 Sep 2025 10:50

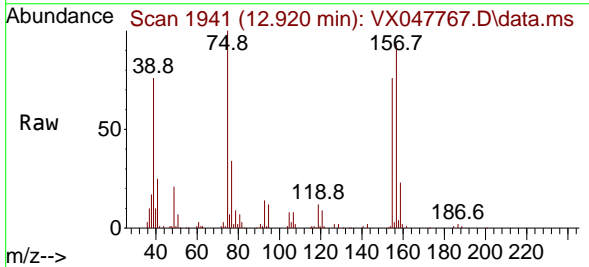

Tgt Ion: 75 Resp: 28696

Ion	Ratio	Lower	Upper
75	100		
155	82.5	37.7	113.1
157	105.1	49.8	149.4

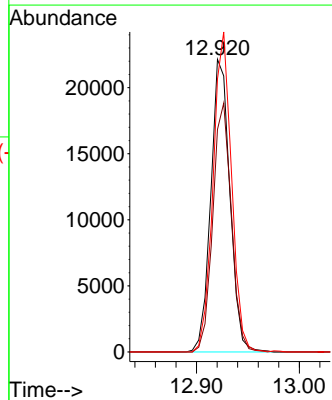
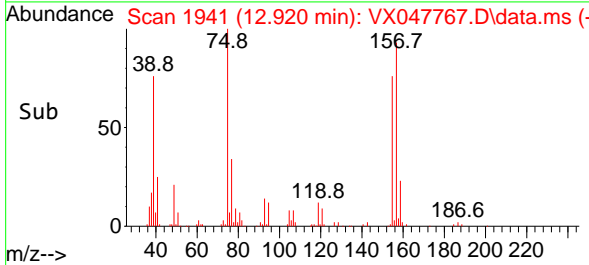

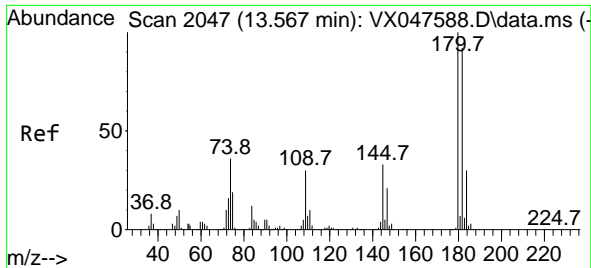

#93
 1,2,4-Trichlorobenzene
 Concen: 49.199 ug/l
 RT: 13.567 min Scan# 2047
 Delta R.T. -0.000 min
 Lab File: VX047767.D
 Acq: 24 Sep 2025 10:50

Instrument : MSVOA_X
 ClientSampleId : VSTDCCC050EC

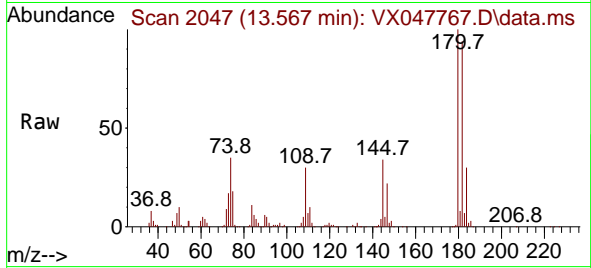

Tgt Ion:180 Resp: 119753
 Ion Ratio Lower Upper
 180 100
 182 95.1 46.6 139.8
 145 32.5 16.4 49.1

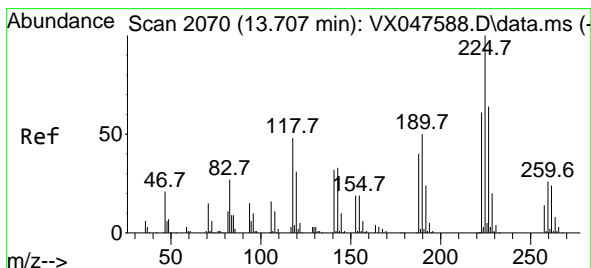
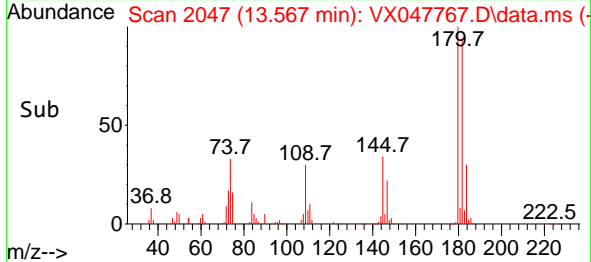
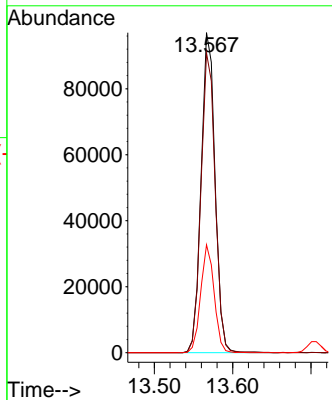

#94
 Hexachlorobutadiene
 Concen: 47.499 ug/l
 RT: 13.707 min Scan# 2070
 Delta R.T. -0.000 min
 Lab File: VX047767.D
 Acq: 24 Sep 2025 10:50

Tgt Ion:225 Resp: 39271
 Ion Ratio Lower Upper
 225 100
 223 63.3 31.7 95.1
 227 62.9 32.0 96.0

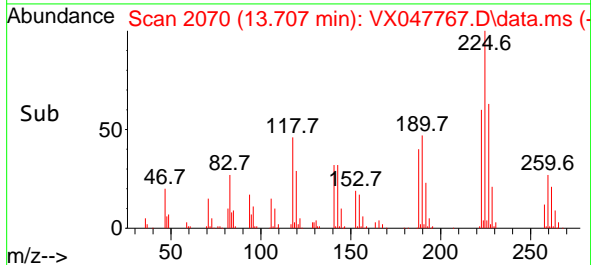
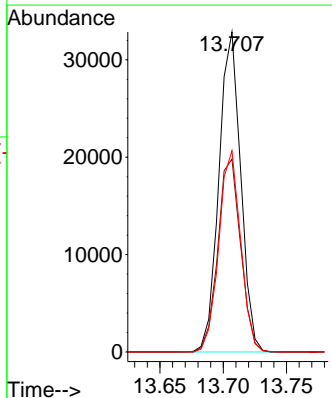
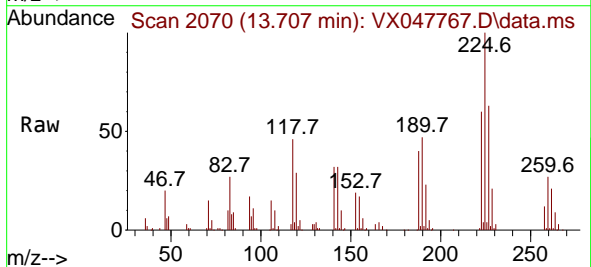

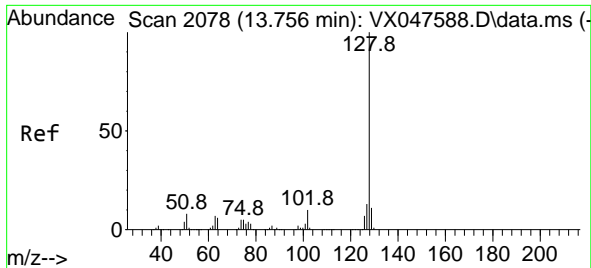

#95
 Naphthalene
 Concen: 54.002 ug/l
 RT: 13.756 min Scan# 2078
 Delta R.T. -0.000 min
 Lab File: VX047767.D
 Acq: 24 Sep 2025 10:50

Instrument : MSVOA_X
 ClientSampleId : VSTDCCC050EC

Tgt Ion:128 Resp: 400255

Ion	Ratio	Lower	Upper
128	100		
127	12.9	10.2	15.2
129	10.9	8.8	13.2

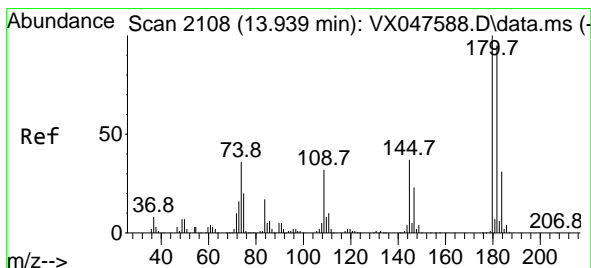
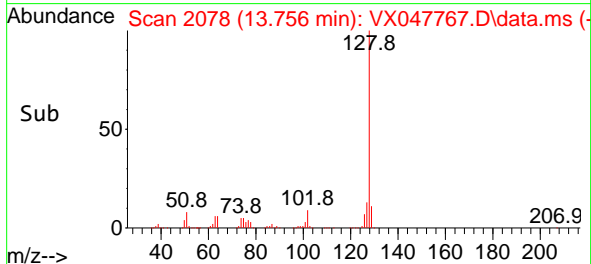
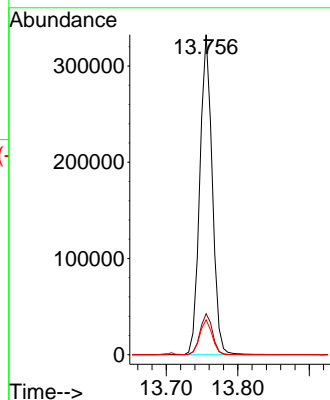
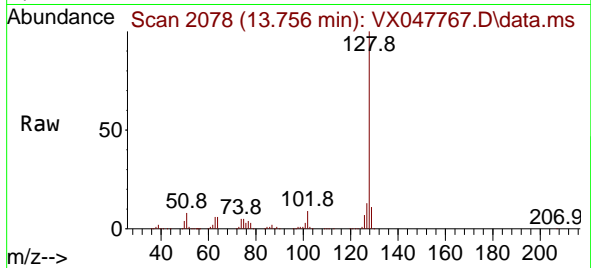

#96
 1,2,3-Trichlorobenzene
 Concen: 52.369 ug/l
 RT: 13.938 min Scan# 2108
 Delta R.T. -0.000 min
 Lab File: VX047767.D
 Acq: 24 Sep 2025 10:50

Tgt Ion:180 Resp: 118573

Ion	Ratio	Lower	Upper
180	100		
182	95.1	47.6	142.8
145	34.2	17.9	53.7

