

Data Path : Z:\voasrv\HPCHEM1\MSVOA_X\Data\VX092723\
 Data File : VX037914.D
 Acq On : 27 Sep 2023 11:04
 Operator : JC/MD
 Sample : VX0927WBS01
 Misc : 5.0mL/MSVOA_X/WATER
 ALS Vial : 5 Sample Multiplier: 1

Instrument :
 MSVOA_X
 ClientSampleId :

Quant Time: Sep 28 01:16:28 2023
 Quant Method : Z:\voasrv\HPCHEM1\MSVOA_X\Method\82X091523W.M
 Quant Title : SW846 8260
 QLast Update : Sat Sep 16 04:55:44 2023
 Response via : Initial Calibration

Compound	R.T.	QIon	Response	Conc	Units	Dev(Min)
Internal Standards						
1) Pentafluorobenzene	5.556	168	233667	50.000	ug/l	# 0.00
34) 1,4-Difluorobenzene	6.763	114	384319	50.000	ug/l	0.00
63) Chlorobenzene-d5	10.055	117	366657	50.000	ug/l	0.00
72) 1,4-Dichlorobenzene-d4	12.024	152	203490	50.000	ug/l	0.00
System Monitoring Compounds						
33) 1,2-Dichloroethane-d4	5.958	65	159104	51.825	ug/l	0.00
Spiked Amount	50.000	Range	78 - 117	Recovery	=	103.640%
35) Dibromofluoromethane	5.385	113	137924	53.636	ug/l	0.00
Spiked Amount	50.000	Range	75 - 124	Recovery	=	107.280%
50) Toluene-d8	8.647	98	506276	52.987	ug/l	0.00
Spiked Amount	50.000	Range	92 - 112	Recovery	=	105.980%
62) 4-Bromofluorobenzene	11.079	95	191870	55.262	ug/l	0.00
Spiked Amount	50.000	Range	83 - 123	Recovery	=	110.520%
Target Compounds						
						Qvalue
2) Dichlorodifluoromethane	1.166	85	40352	16.384	ug/l	96
3) Chloromethane	1.300	50	43107	16.086	ug/l	94
4) Vinyl Chloride	1.374	62	49097	16.983	ug/l	97
5) Bromomethane	1.611	94	38429	18.568	ug/l	97
6) Chloroethane	1.691	64	34735	17.440	ug/l	99
7) Trichlorofluoromethane	1.892	101	85039	18.297	ug/l	99
8) Diethyl Ether	2.136	74	32226	17.897	ug/l	80
9) 1,1,2-Trichlorotrifluo...	2.331	101	43518	18.449	ug/l	96
10) Methyl Iodide	2.453	142	54027	17.308	ug/l	92
11) Tert butyl alcohol	2.953	59	51934	78.810	ug/l	# 92
12) 1,1-Dichloroethene	2.319	96	40930	17.955	ug/l	87
13) Acrolein	2.233	56	52277	80.302	ug/l	99
14) Allyl chloride	2.666	41	65147	17.159	ug/l	# 96
15) Acrylonitrile	3.062	53	127822	87.242	ug/l	99
16) Acetone	2.373	43	118996	80.573	ug/l	91
17) Carbon Disulfide	2.514	76	87646	15.335	ug/l	98
18) Methyl Acetate	2.703	43	94482	17.734	ug/l	91
19) Methyl tert-butyl Ether	3.111	73	153423	18.295	ug/l	99
20) Methylene Chloride	2.788	84	51419	18.816	ug/l	# 88
21) trans-1,2-Dichloroethene	3.093	96	46581	18.402	ug/l	88
22) Diisopropyl ether	3.757	45	146581	18.534	ug/l	94
23) Vinyl Acetate	3.721	43	525033	90.256	ug/l	# 94
24) 1,1-Dichloroethane	3.611	63	87756	18.517	ug/l	98
25) 2-Butanone	4.556	43	172081	82.568	ug/l	93
26) 2,2-Dichloropropane	4.477	77	71265	18.610	ug/l	96
27) cis-1,2-Dichloroethene	4.495	96	57761	18.613	ug/l	89
28) Bromochloromethane	4.897	49	41770	18.893	ug/l	# 81
29) Tetrahydrofuran	5.001	42	106415	82.088	ug/l	89
30) Chloroform	5.099	83	96307	18.864	ug/l	100
31) Cyclohexane	5.476	56	68148	17.295	ug/l	90
32) 1,1,1-Trichloroethane	5.385	97	81919	18.951	ug/l	98
36) 1,1-Dichloropropene	5.696	75	65152	18.392	ug/l	97
37) Ethyl Acetate	4.721	43	66772	17.146	ug/l	96
38) Carbon Tetrachloride	5.684	117	68679	18.530	ug/l	97
39) Methylcyclohexane	7.379	83	79116	17.597	ug/l	91
40) Benzene	6.043	78	199015	18.270	ug/l	100

Data Path : Z:\voasrv\HPCHEM1\MSVOA_X\Data\VX092723\
 Data File : VX037914.D
 Acq On : 27 Sep 2023 11:04
 Operator : JC/MD
 Sample : VX0927WBS01
 Misc : 5.0mL/MSVOA_X/WATER
 ALS Vial : 5 Sample Multiplier: 1

Instrument :
 MSVOA_X
 ClientSampleId :

Quant Time: Sep 28 01:16:28 2023
 Quant Method : Z:\voasrv\HPCHEM1\MSVOA_X\Method\82X091523W.M
 Quant Title : SW846 8260
 QLast Update : Sat Sep 16 04:55:44 2023
 Response via : Initial Calibration

Compound	R.T.	QIon	Response	Conc	Units	Dev(Min)
41) Methacrylonitrile	4.922	41	35494	17.875	ug/l #	88
42) 1,2-Dichloroethane	6.086	62	72593	18.438	ug/l	97
43) Isopropyl Acetate	6.342	43	108907	17.489	ug/l #	96
44) Trichloroethene	7.129	130	54613	18.003	ug/l	93
45) 1,2-Dichloropropane	7.433	63	52825	18.673	ug/l	100
46) Dibromomethane	7.586	93	39084	19.206	ug/l	93
47) Bromodichloromethane	7.824	83	72715	19.402	ug/l	96
48) Methyl methacrylate	7.696	41	52331	17.580	ug/l #	86
49) 1,4-Dioxane	7.659	88	23626	302.739	ug/l #	92
51) 4-Methyl-2-Pentanone	8.574	43	346256	87.642	ug/l	95
52) Toluene	8.720	92	132173	18.827	ug/l	94
53) t-1,3-Dichloropropene	8.976	75	75029	19.146	ug/l	97
54) cis-1,3-Dichloropropene	8.366	75	81328	18.752	ug/l #	89
55) 1,1,2-Trichloroethane	9.153	97	56362	19.042	ug/l	96
56) Ethyl methacrylate	9.116	69	80397	18.194	ug/l	91
57) 1,3-Dichloropropane	9.311	76	91401	19.083	ug/l	100
58) 2-Chloroethyl Vinyl ether	8.244	63	175162	84.892	ug/l	98
59) 2-Hexanone	9.427	43	263633	85.703	ug/l	93
60) Dibromochloromethane	9.518	129	57043	19.346	ug/l	100
61) 1,2-Dibromoethane	9.610	107	59052	18.843	ug/l	100
64) Tetrachloroethene	9.275	164	46549	18.616	ug/l	97
65) Chlorobenzene	10.079	112	147137	18.604	ug/l	99
66) 1,1,1,2-Tetrachloroethane	10.165	131	54295	19.372	ug/l	99
67) Ethyl Benzene	10.195	91	256086	18.676	ug/l	99
68) m/p-Xylenes	10.299	106	199161	37.588	ug/l	98
69) o-Xylene	10.640	106	98537	18.546	ug/l	96
70) Styrene	10.652	104	164791	19.319	ug/l	95
71) Bromoform	10.799	173	40730	18.396	ug/l #	100
73) Isopropylbenzene	10.963	105	261503	17.516	ug/l	99
74) N-amyl acetate	10.841	43	97448	16.118	ug/l	94
75) 1,1,2,2-Tetrachloroethane	11.213	83	91014	17.335	ug/l	100
76) 1,2,3-Trichloropropane	11.238	75	93073	19.775	ug/l	90
77) Bromobenzene	11.195	156	66054	17.876	ug/l	88
78) n-propylbenzene	11.305	91	310400	18.410	ug/l	99
79) 2-Chlorotoluene	11.366	91	180843	17.396	ug/l	96
80) 1,3,5-Trimethylbenzene	11.451	105	224173	17.781	ug/l	100
81) trans-1,4-Dichloro-2-b...	11.018	75	22812	15.526	ug/l	95
82) 4-Chlorotoluene	11.457	91	212795	18.182	ug/l	95
83) tert-Butylbenzene	11.713	119	221616	17.392	ug/l	95
84) 1,2,4-Trimethylbenzene	11.750	105	221884	17.689	ug/l	97
85) sec-Butylbenzene	11.890	105	287240	18.581	ug/l	99
86) p-Isopropyltoluene	12.006	119	239059	18.561	ug/l	97
87) 1,3-Dichlorobenzene	11.969	146	129074	18.739	ug/l	98
88) 1,4-Dichlorobenzene	12.042	146	130056	18.452	ug/l	98
89) n-Butylbenzene	12.329	91	224991	19.941	ug/l	96
90) Hexachloroethane	12.536	117	38372	17.584	ug/l	86
91) 1,2-Dichlorobenzene	12.335	146	127497	18.130	ug/l	97
92) 1,2-Dibromo-3-Chloropr...	12.939	75	17695	16.907	ug/l	77
93) 1,2,4-Trichlorobenzene	13.585	180	86098	20.784	ug/l	97
94) Hexachlorobutadiene	13.725	225	38191	19.742	ug/l	99
95) Naphthalene	13.774	128	262388	18.729	ug/l	99
96) 1,2,3-Trichlorobenzene	13.957	180	83593	19.609	ug/l	96

Data Path : Z:\voasrv\HPCHEM1\MSVOA_X\Data\VX092723\
Data File : VX037914.D
Acq On : 27 Sep 2023 11:04
Operator : JC/MD
Sample : VX0927WBS01
Misc : 5.0mL/MSVOA_X/WATER
ALS Vial : 5 Sample Multiplier: 1

Instrument :
MSVOA_X
ClientSampleId :

Quant Time: Sep 28 01:16:28 2023
Quant Method : Z:\voasrv\HPCHEM1\MSVOA_X\Method\82X091523W.M
Quant Title : SW846 8260
QLast Update : Sat Sep 16 04:55:44 2023
Response via : Initial Calibration

Compound	R.T.	QIon	Response	Conc	Units	Dev(Min)
----------	------	------	----------	------	-------	----------

(#) = qualifier out of range (m) = manual integration (+) = signals summed

Data Path : Z:\voasrv\HPCHEM1\MSVOA_X\Data\VX092723\
 Data File : VX037914.D
 Acq On : 27 Sep 2023 11:04
 Operator : JC/MD
 Sample : VX0927WBS01
 Misc : 5.0mL/MSVOA_X/WATER
 ALS Vial : 5 Sample Multiplier: 1

Instrument :
 MSVOA_X
 ClientSampleId :

Quant Time: Sep 28 01:16:28 2023
 Quant Method : Z:\voasrv\HPCHEM1\MSVOA_X\Method\82X091523W.M
 Quant Title : SW846 8260
 QLast Update : Sat Sep 16 04:55:44 2023
 Response via : Initial Calibration

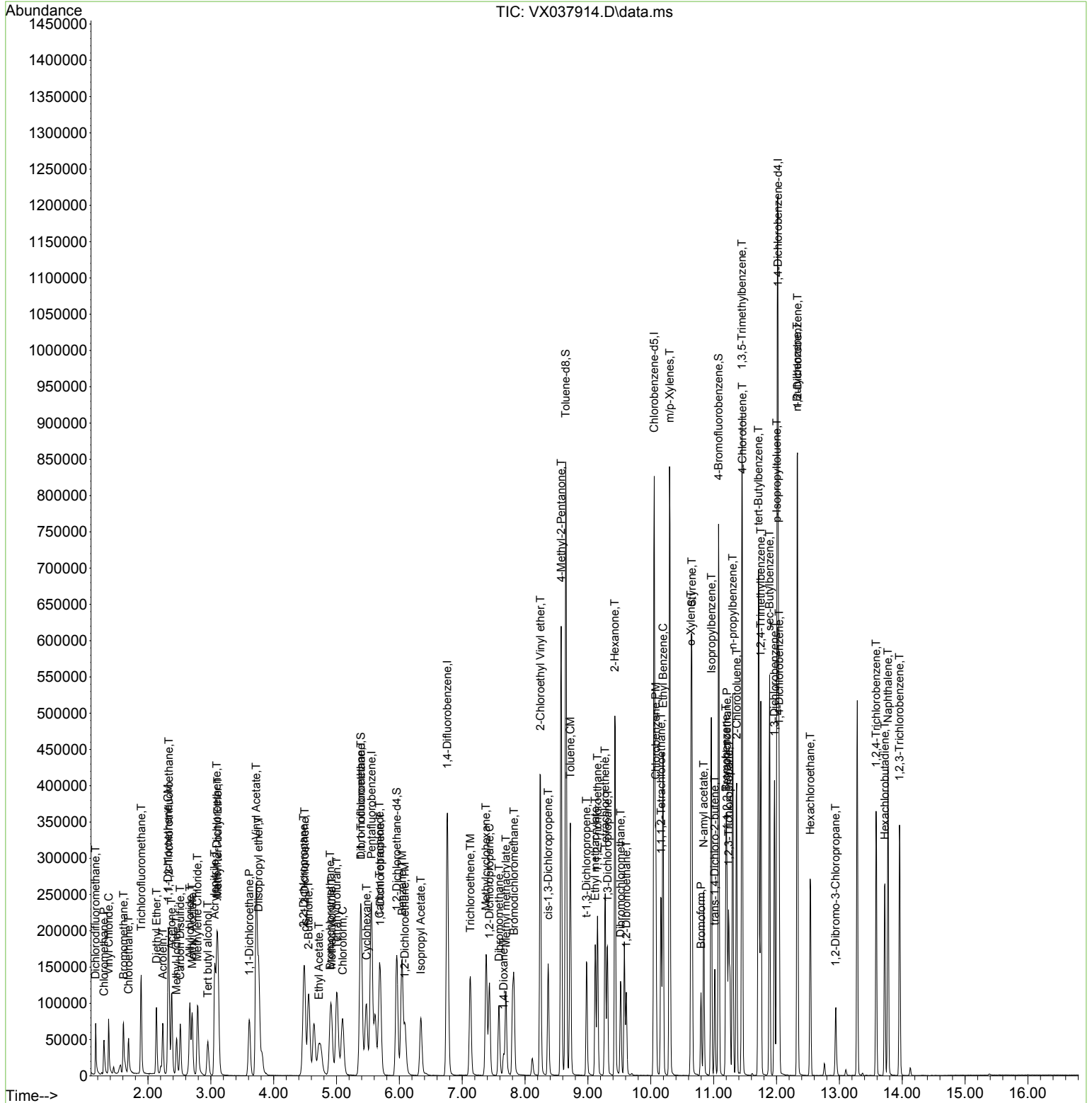

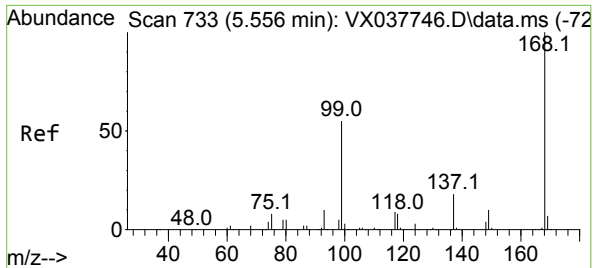

#1
 Pentafluorobenzene
 Concen: 50.000 ug/l
 RT: 5.556 min Scan# 71
 Delta R.T. 0.006 min
 Lab File: VX037914.D
 Acq: 27 Sep 2023 11:04

Instrument : MSVOA_X
 ClientSampleId :

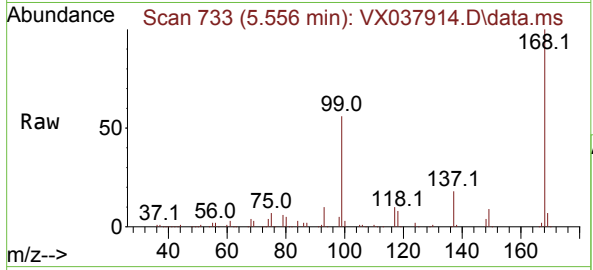

Tgt Ion:168 Resp: 233667
 Ion Ratio Lower Upper
 168 100
 99 55.5 56.6 85.0#

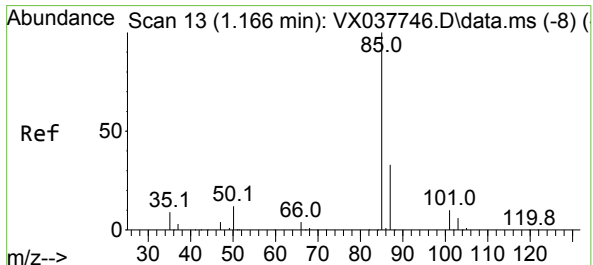
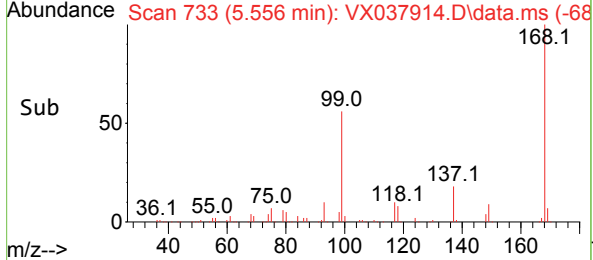
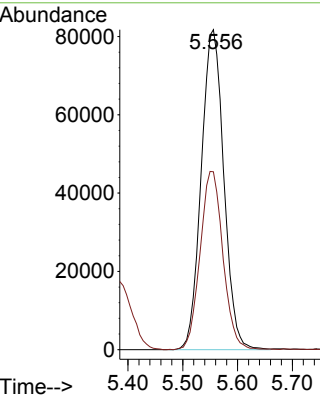

#2
 Dichlorodifluoromethane
 Concen: 16.384 ug/l
 RT: 1.166 min Scan# 13
 Delta R.T. -0.000 min
 Lab File: VX037914.D
 Acq: 27 Sep 2023 11:04

Tgt Ion: 85 Resp: 40352
 Ion Ratio Lower Upper
 85 100
 87 31.1 16.7 50.1

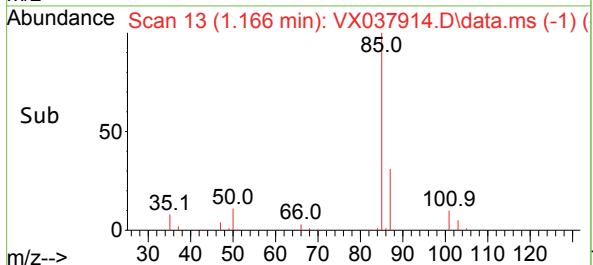
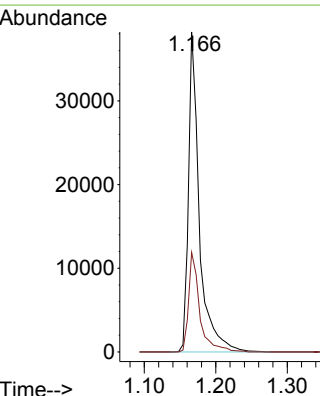
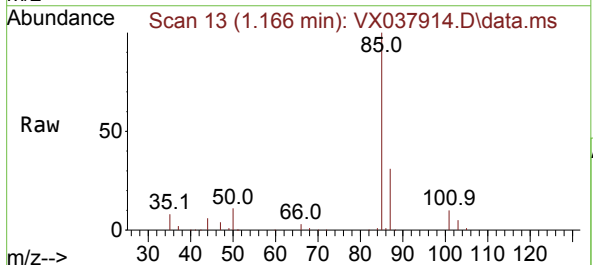

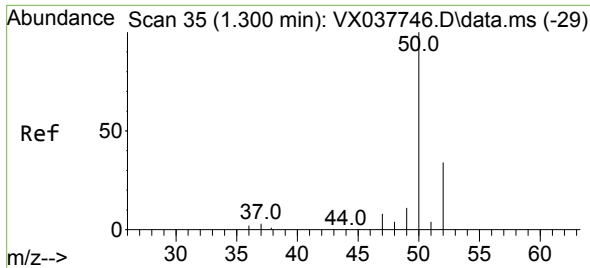

#3
 Chloromethane
 Concen: 16.086 ug/l
 RT: 1.300 min Scan# 35
 Delta R.T. -0.000 min
 Lab File: VX037914.D
 Acq: 27 Sep 2023 11:04

Instrument : MSVOA_X
 ClientSampleId :

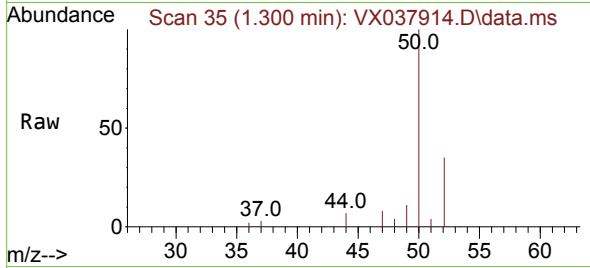

Tgt Ion: 50 Resp: 43107
 Ion Ratio Lower Upper
 50 100
 52 35.3 25.5 38.3

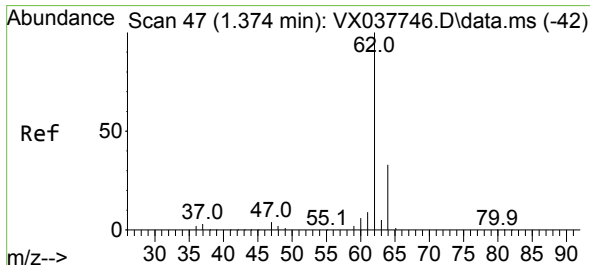
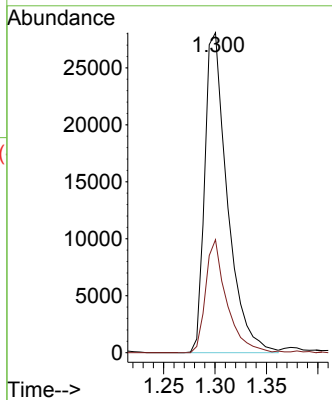
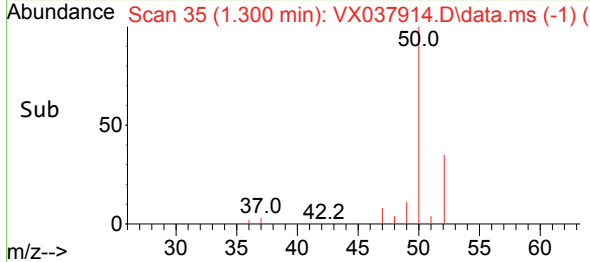

#4
 Vinyl Chloride
 Concen: 16.983 ug/l
 RT: 1.374 min Scan# 47
 Delta R.T. -0.000 min
 Lab File: VX037914.D
 Acq: 27 Sep 2023 11:04

Tgt Ion: 62 Resp: 49097
 Ion Ratio Lower Upper
 62 100
 64 33.1 25.4 38.0

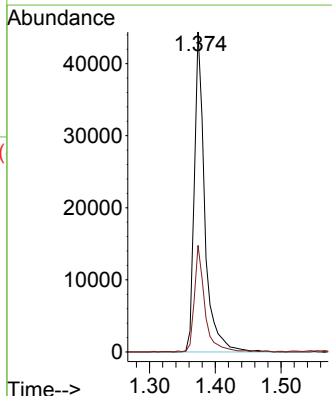
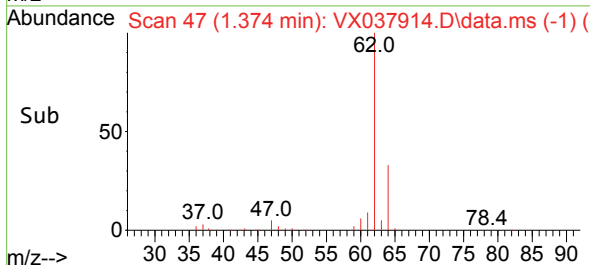
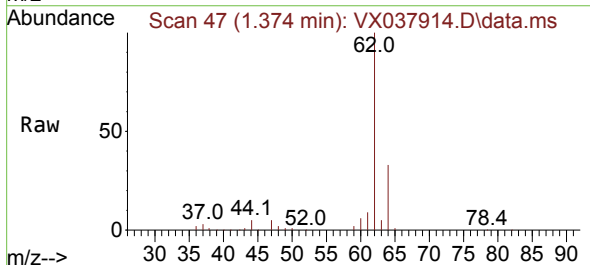

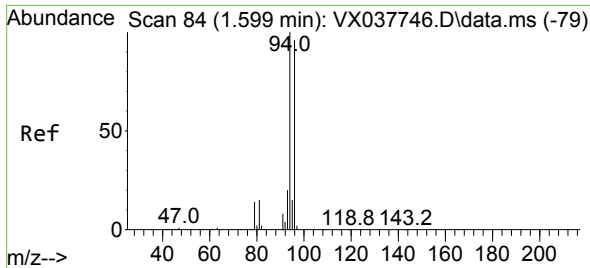

#5
 Bromomethane
 Concen: 18.568 ug/l
 RT: 1.611 min Scan# 80
 Delta R.T. 0.012 min
 Lab File: VX037914.D
 Acq: 27 Sep 2023 11:04

Instrument :
 MSVOA_X
 ClientSampleId :

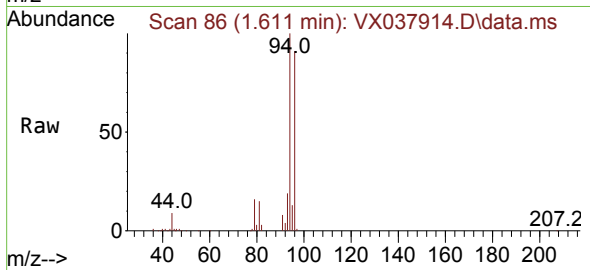

Tgt Ion: 94 Resp: 38429
 Ion Ratio Lower Upper
 94 100
 96 90.6 74.6 111.8

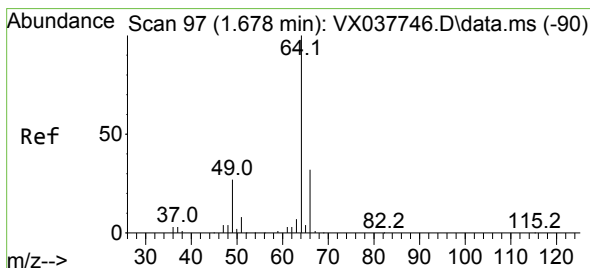
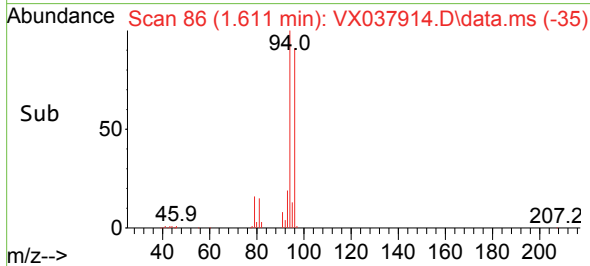
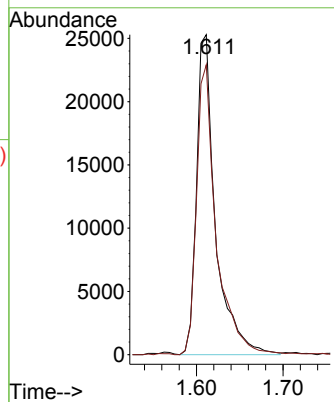

#6
 Chloroethane
 Concen: 17.440 ug/l
 RT: 1.691 min Scan# 99
 Delta R.T. 0.006 min
 Lab File: VX037914.D
 Acq: 27 Sep 2023 11:04

Tgt Ion: 64 Resp: 34735
 Ion Ratio Lower Upper
 64 100
 66 31.0 25.1 37.7

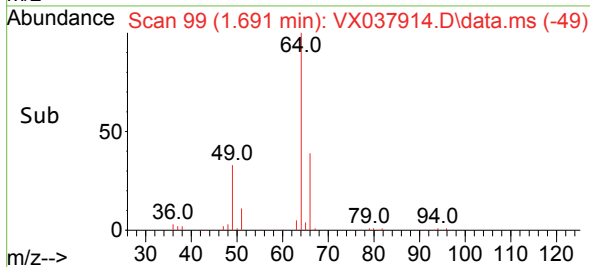
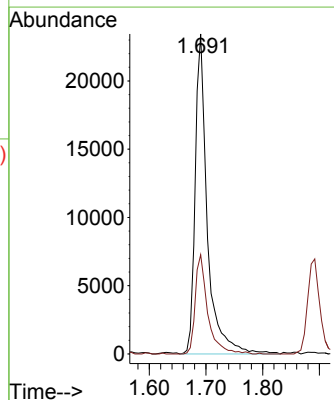
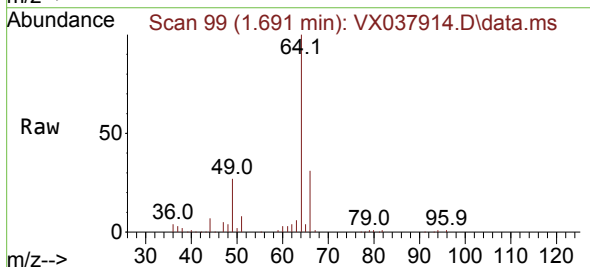

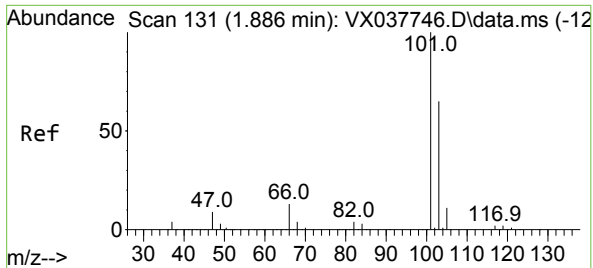

#7
 Trichlorofluoromethane
 Concen: 18.297 ug/l
 RT: 1.892 min Scan# 11
 Delta R.T. 0.006 min
 Lab File: VX037914.D
 Acq: 27 Sep 2023 11:04

Instrument :
 MSVOA_X
 ClientSampleId :

Tgt Ion: 101 Resp: 85039
 Ion Ratio Lower Upper
 101 100
 103 63.8 51.4 77.2

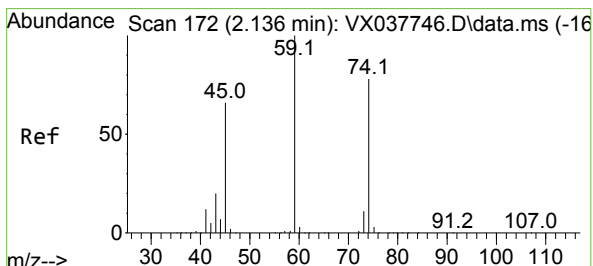
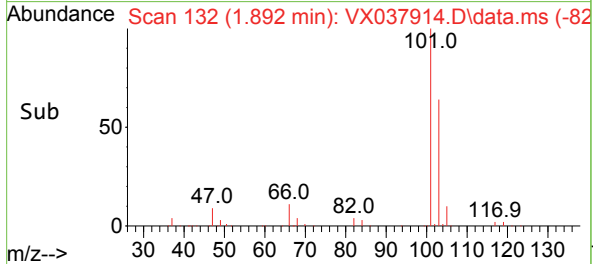
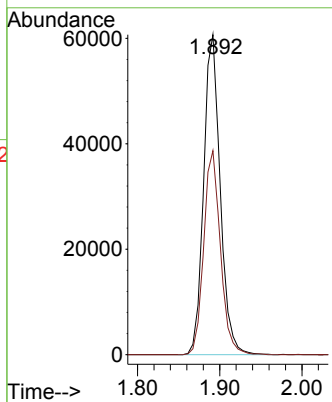
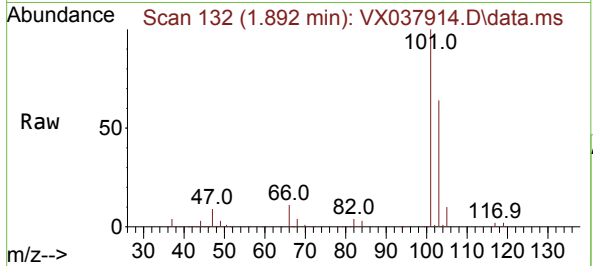

#8
 Diethyl Ether
 Concen: 17.897 ug/l
 RT: 2.136 min Scan# 172
 Delta R.T. 0.006 min
 Lab File: VX037914.D
 Acq: 27 Sep 2023 11:04

Tgt Ion: 74 Resp: 32226
 Ion Ratio Lower Upper
 74 100
 45 85.8 53.3 159.8

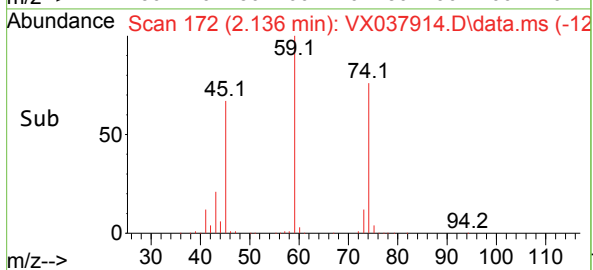
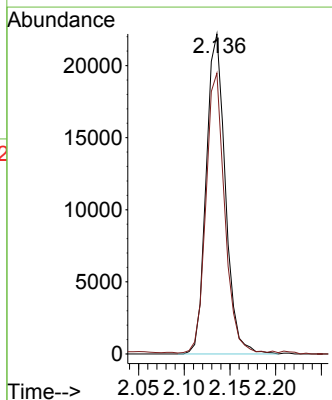
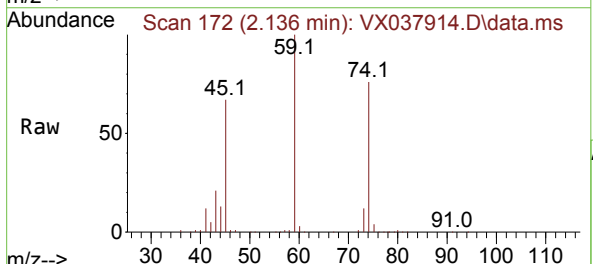

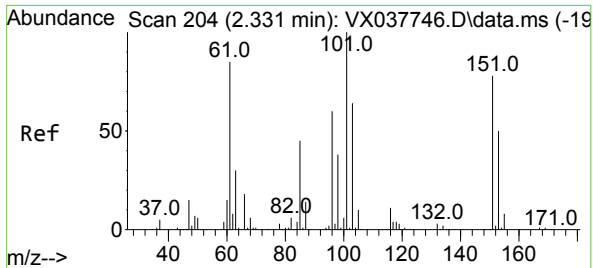

#9
 1,1,2-Trichlorotrifluoroethane
 Concen: 18.449 ug/l
 RT: 2.331 min Scan# 204
 Delta R.T. -0.000 min
 Lab File: VX037914.D
 Acq: 27 Sep 2023 11:04

Instrument : MSVOA_X
 ClientSampleId :

Tgt Ion	Resp	Lower	Upper
101	43518		
101	100		
85	45.0	37.0	55.6
151	78.3	58.6	87.8

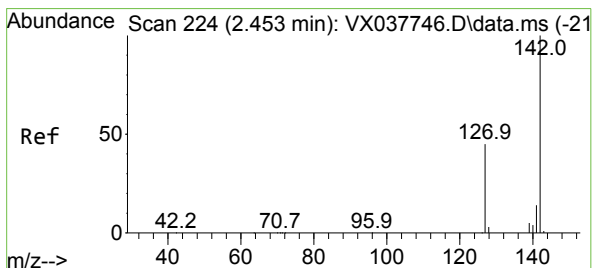
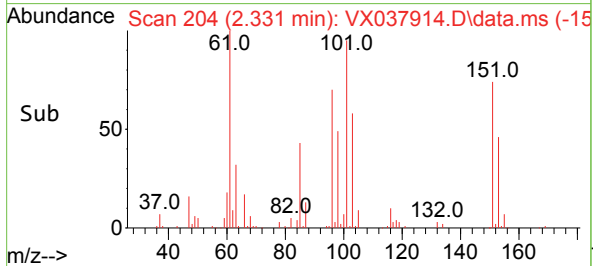
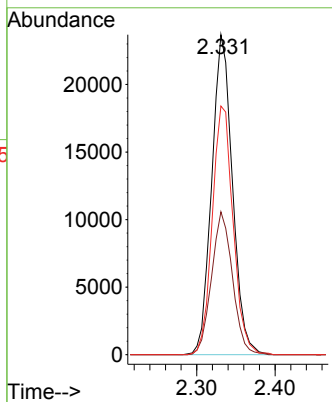
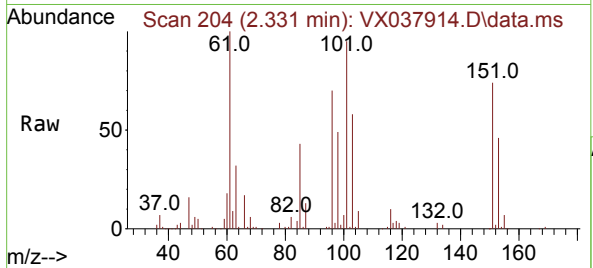

#10
 Methyl Iodide
 Concen: 17.308 ug/l
 RT: 2.453 min Scan# 224
 Delta R.T. 0.000 min
 Lab File: VX037914.D
 Acq: 27 Sep 2023 11:04

Tgt Ion	Resp	Lower	Upper
142	54027		
142	100		
127	45.2	41.6	62.4
141	14.1	11.6	17.4

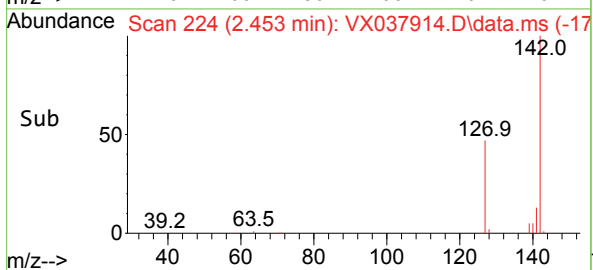
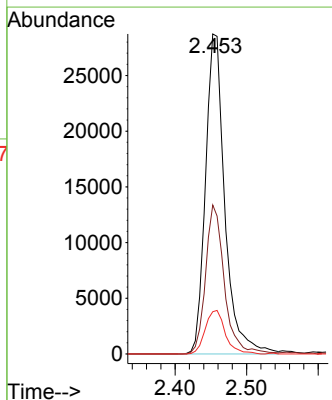
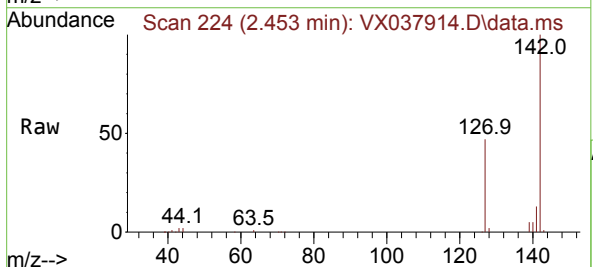

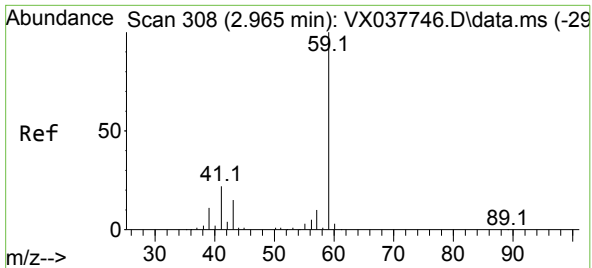

#11
 Tert butyl alcohol
 Concen: 78.810 ug/l
 RT: 2.953 min Scan# 306
 Delta R.T. -0.012 min
 Lab File: VX037914.D
 Acq: 27 Sep 2023 11:04

Instrument : MSVOA_X
 ClientSampleId :

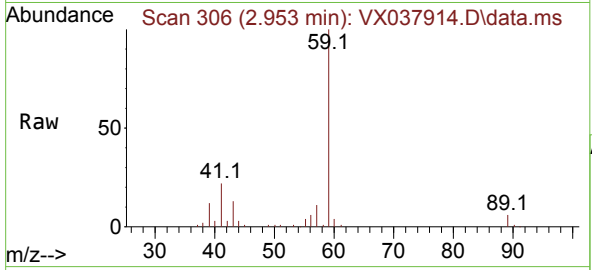

Tgt Ion: 59 Resp: 51934
 Ion Ratio Lower Upper
 59 100
 57 10.4 6.0 9.0#

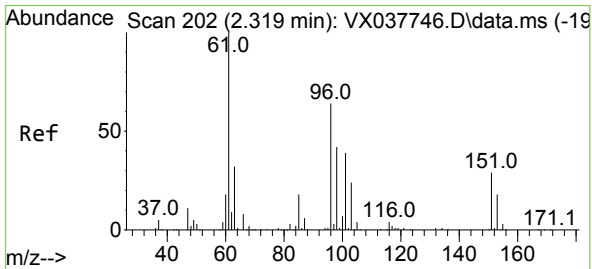
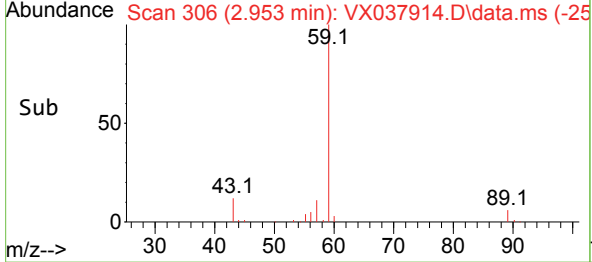
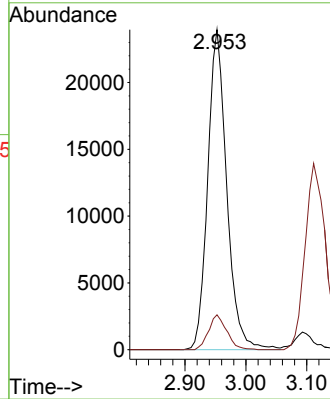

#12
 1,1-Dichloroethene
 Concen: 17.955 ug/l
 RT: 2.319 min Scan# 202
 Delta R.T. -0.006 min
 Lab File: VX037914.D
 Acq: 27 Sep 2023 11:04

Tgt Ion: 96 Resp: 40930
 Ion Ratio Lower Upper
 96 100
 61 156.3 144.6 216.8
 98 63.3 50.4 75.6

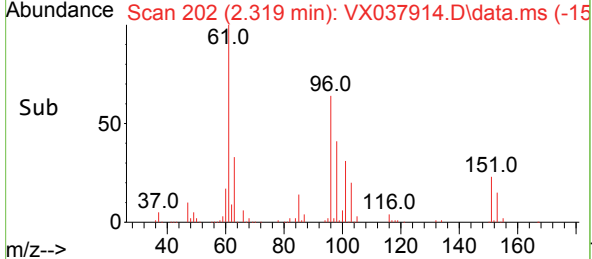
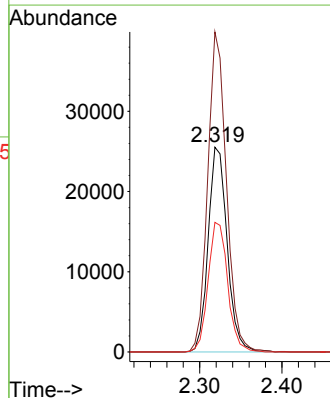
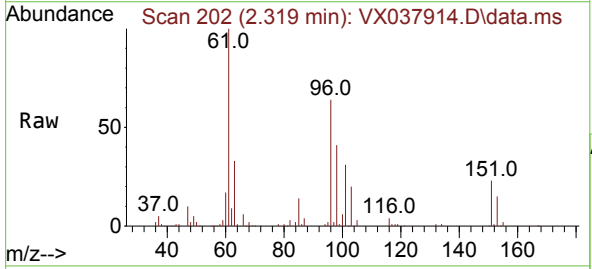

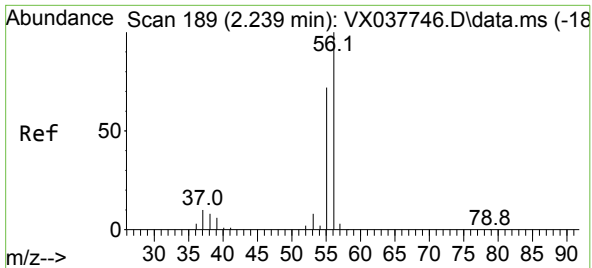

#13
 Acrolein
 Concen: 80.302 ug/l
 RT: 2.233 min Scan# 189
 Delta R.T. -0.006 min
 Lab File: VX037914.D
 Acq: 27 Sep 2023 11:04

Instrument : MSVOA_X
 ClientSampleId :

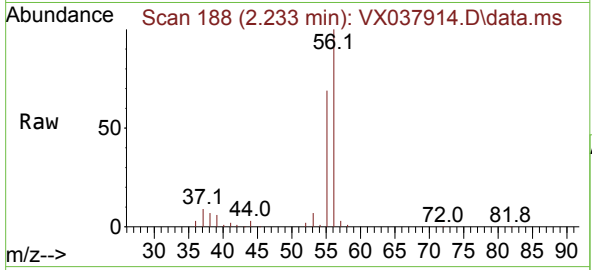

Tgt Ion: 56 Resp: 52277
 Ion Ratio Lower Upper
 56 100
 55 70.2 57.1 85.7

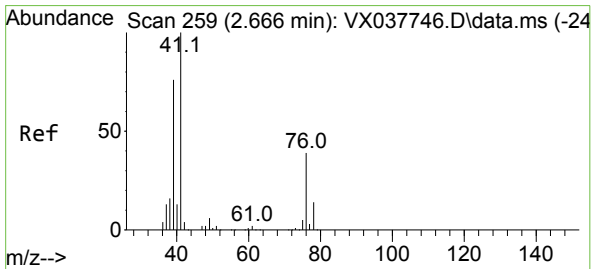
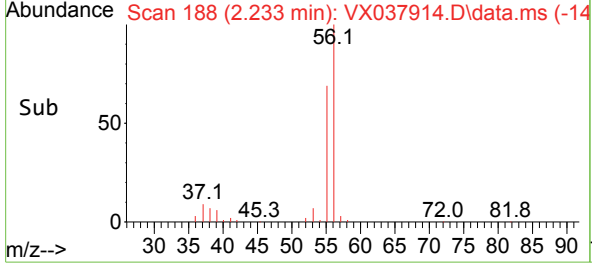
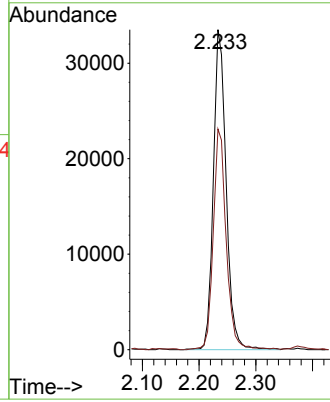

#14
 Allyl chloride
 Concen: 17.159 ug/l
 RT: 2.666 min Scan# 259
 Delta R.T. -0.000 min
 Lab File: VX037914.D
 Acq: 27 Sep 2023 11:04

Tgt Ion: 41 Resp: 65147
 Ion Ratio Lower Upper
 41 100
 39 69.3 55.8 83.6
 76 36.8 24.3 36.5#

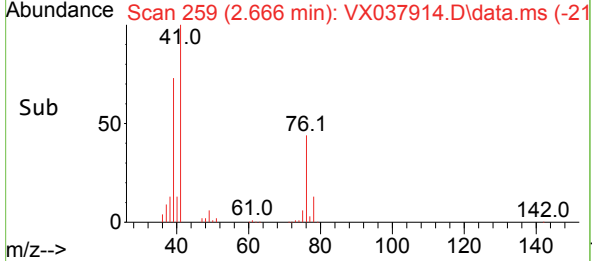
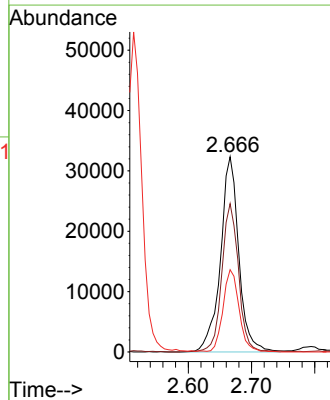
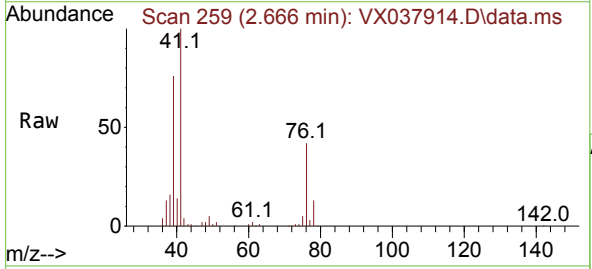

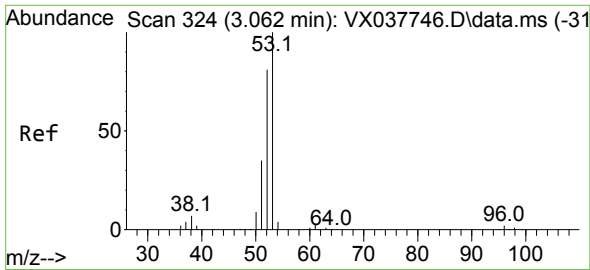

#15
 Acrylonitrile
 Concen: 87.242 ug/l
 RT: 3.062 min Scan# 31
 Delta R.T. -0.006 min
 Lab File: VX037914.D
 Acq: 27 Sep 2023 11:04

Instrument :
 MSVOA_X
 ClientSampleId :

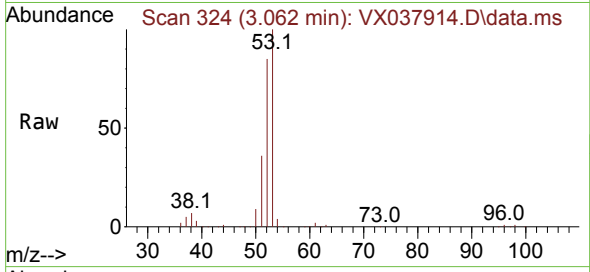

Tgt Ion: 53 Resp: 127822
 Ion Ratio Lower Upper
 53 100
 52 83.0 66.0 99.0
 51 35.6 29.8 44.6

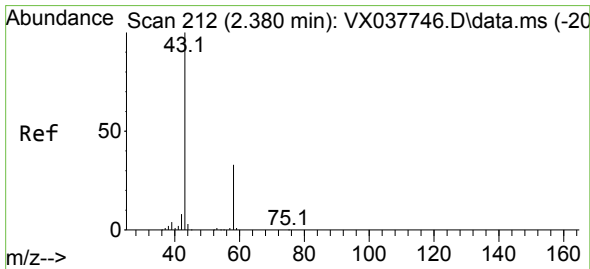
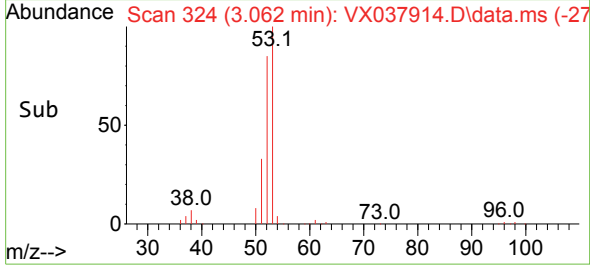
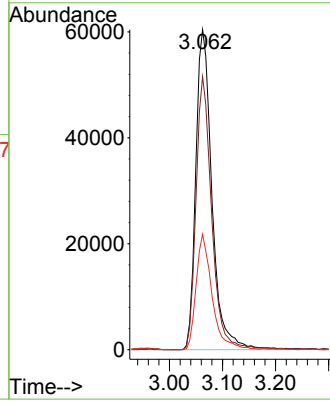

#16
 Acetone
 Concen: 80.573 ug/l
 RT: 2.373 min Scan# 211
 Delta R.T. -0.006 min
 Lab File: VX037914.D
 Acq: 27 Sep 2023 11:04

Tgt Ion: 43 Resp: 118996
 Ion Ratio Lower Upper
 43 100
 58 32.3 21.9 32.9

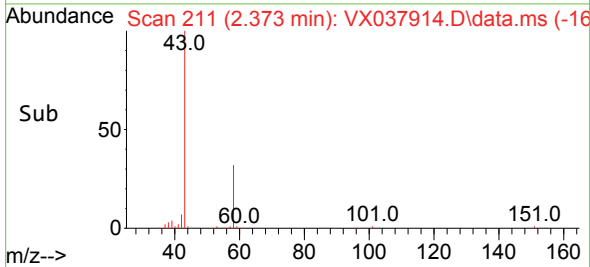
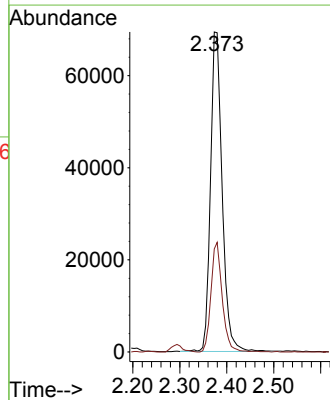
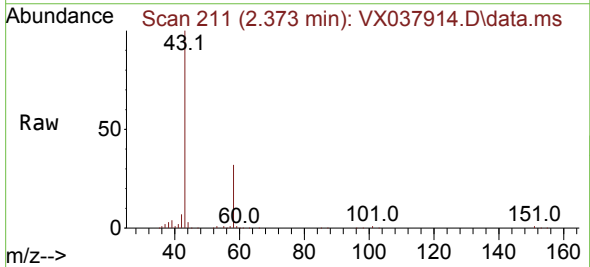

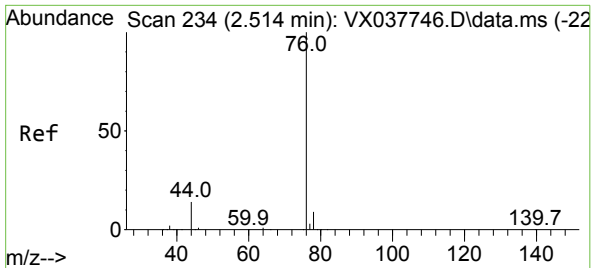

#17
 Carbon Disulfide
 Concen: 15.335 ug/l
 RT: 2.514 min Scan# 21
 Delta R.T. -0.000 min
 Lab File: VX037914.D
 Acq: 27 Sep 2023 11:04

Instrument : MSVOA_X
 ClientSampleId :

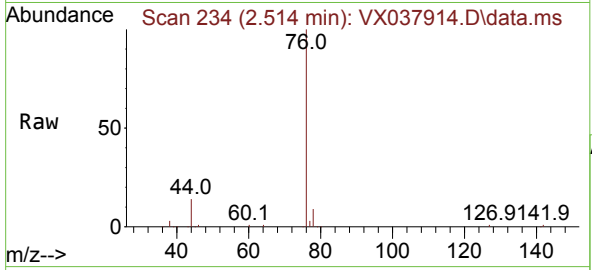

Tgt Ion: 76 Resp: 87646
 Ion Ratio Lower Upper
 76 100
 78 9.5 7.0 10.6

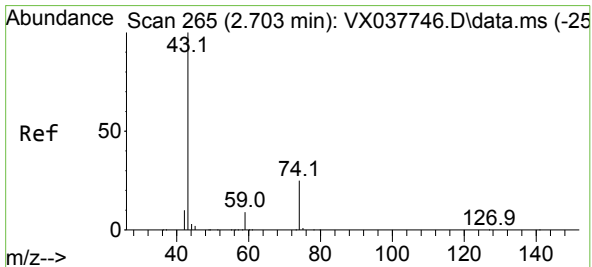
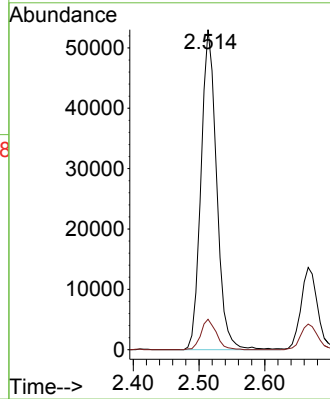
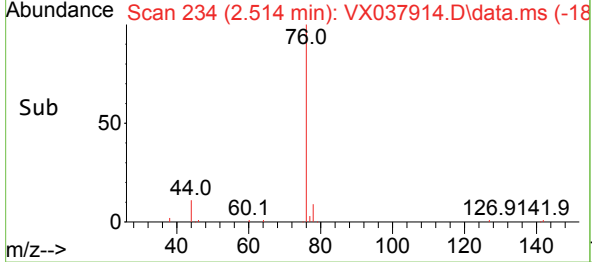

#18
 Methyl Acetate
 Concen: 17.734 ug/l
 RT: 2.703 min Scan# 265
 Delta R.T. -0.000 min
 Lab File: VX037914.D
 Acq: 27 Sep 2023 11:04

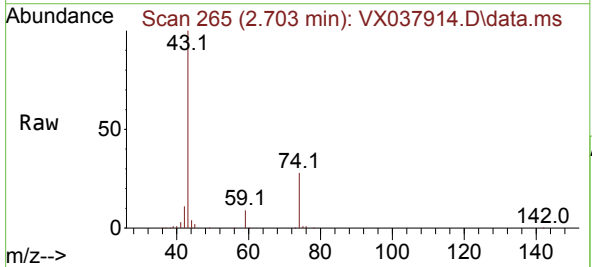

Tgt Ion: 43 Resp: 94482
 Ion Ratio Lower Upper
 43 100
 74 26.4 17.8 26.8

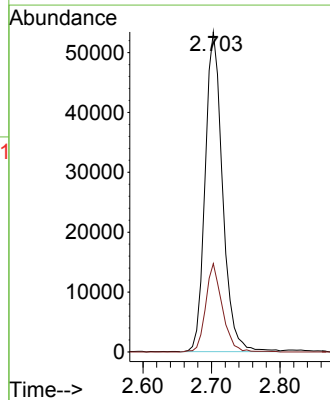
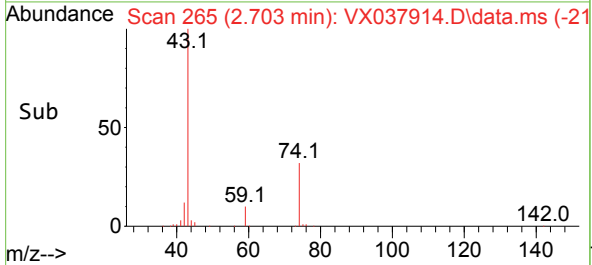

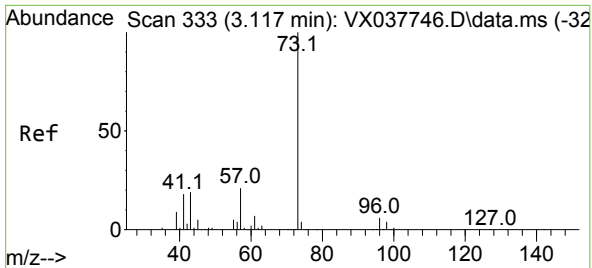

#19
 Methyl tert-butyl Ether
 Concen: 18.295 ug/l
 RT: 3.111 min Scan# 311
 Delta R.T. -0.012 min
 Lab File: VX037914.D
 Acq: 27 Sep 2023 11:04

Instrument : MSVOA_X
 ClientSampleId :

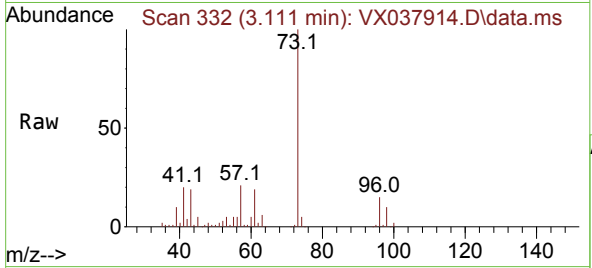

Tgt Ion: 73 Resp: 153423
 Ion Ratio Lower Upper
 73 100
 57 21.2 17.3 25.9

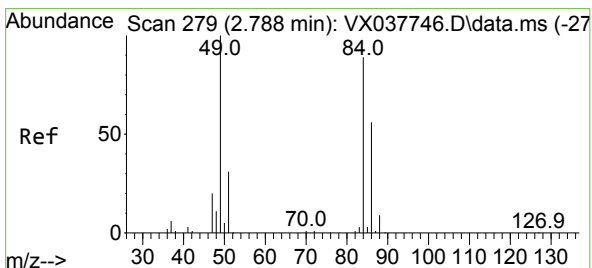
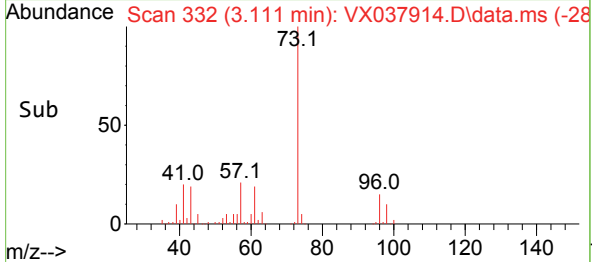
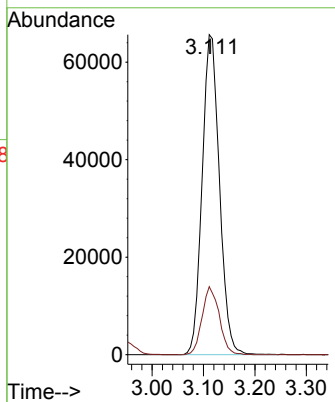

#20
 Methylene Chloride
 Concen: 18.816 ug/l
 RT: 2.788 min Scan# 279
 Delta R.T. -0.000 min
 Lab File: VX037914.D
 Acq: 27 Sep 2023 11:04

Tgt Ion: 84 Resp: 51419
 Ion Ratio Lower Upper
 84 100
 49 110.5 103.6 155.4
 51 33.6 33.8 50.6#
 86 63.5 49.4 74.0

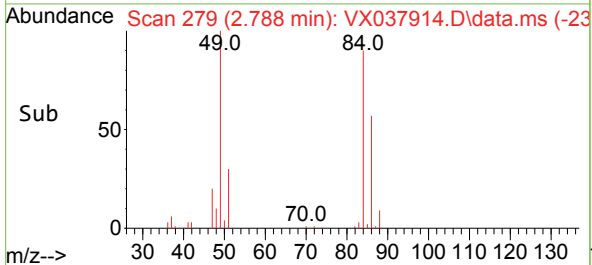
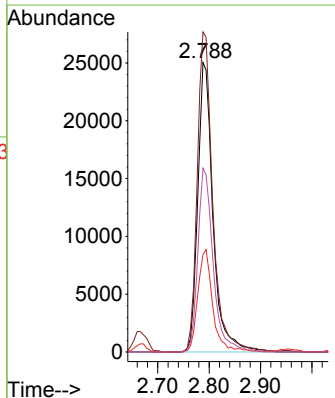
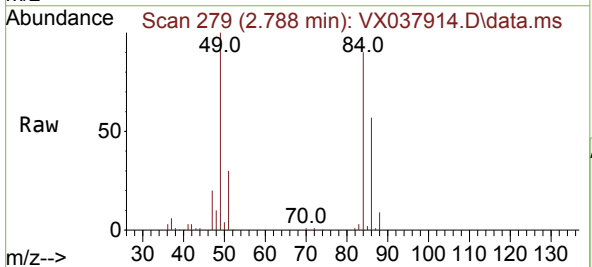

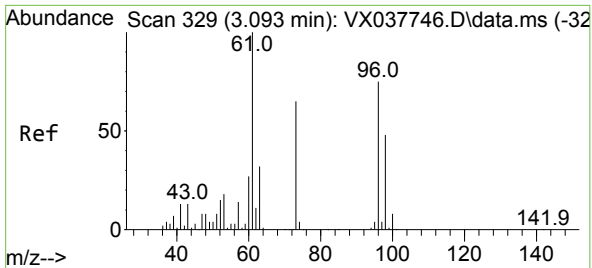

#21
 trans-1,2-Dichloroethene
 Concen: 18.402 ug/l
 RT: 3.093 min Scan# 31
 Delta R.T. -0.000 min
 Lab File: VX037914.D
 Acq: 27 Sep 2023 11:04

Instrument : MSVOA_X
 ClientSampleId :

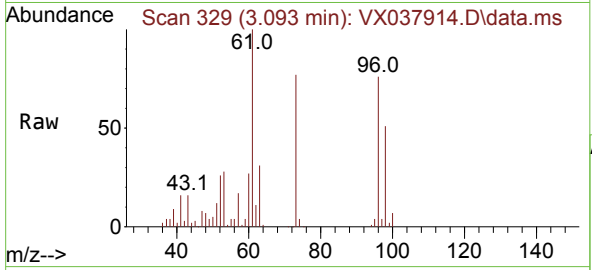

Tgt Ion: 96 Resp: 46581
 Ion Ratio Lower Upper
 96 100
 61 132.0 119.2 178.8
 98 66.7 48.7 73.1

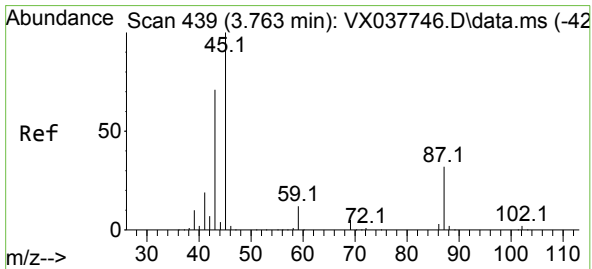
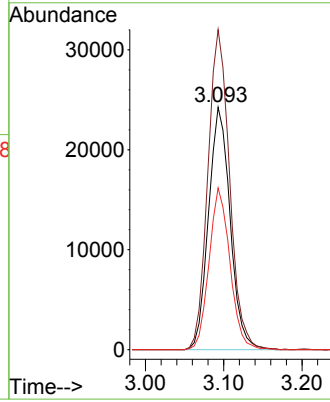
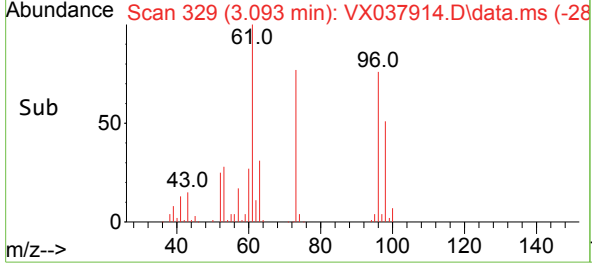

#22
 Diisopropyl ether
 Concen: 18.534 ug/l
 RT: 3.757 min Scan# 438
 Delta R.T. -0.000 min
 Lab File: VX037914.D
 Acq: 27 Sep 2023 11:04

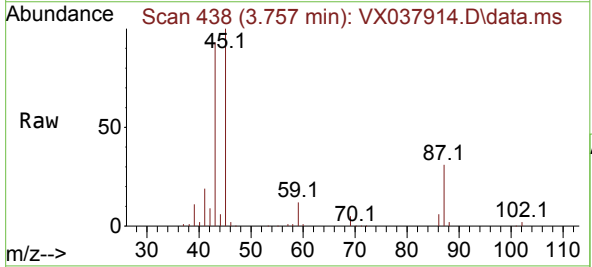

Tgt Ion: 45 Resp: 146581
 Ion Ratio Lower Upper
 45 100
 43 92.5 69.7 104.5
 87 30.7 20.8 31.2
 59 11.8 9.0 13.4

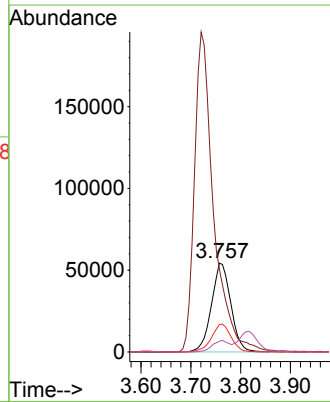
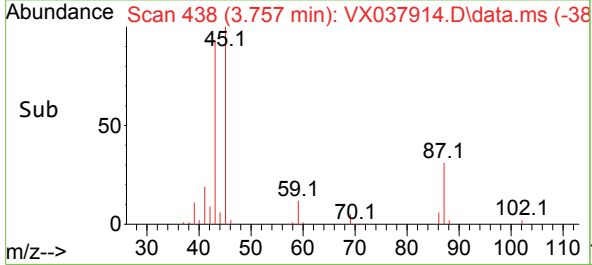

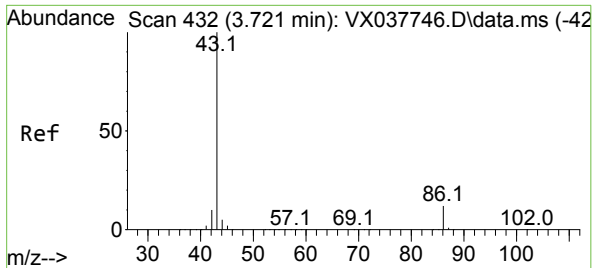

#23
 Vinyl Acetate
 Concen: 90.256 ug/l
 RT: 3.721 min Scan# 414
 Delta R.T. -0.006 min
 Lab File: VX037914.D
 Acq: 27 Sep 2023 11:04

Instrument : MSVOA_X
 ClientSampleId :

Tgt Ion: 43 Resp: 525033
 Ion Ratio Lower Upper
 43 100
 86 11.9 7.8 11.8#

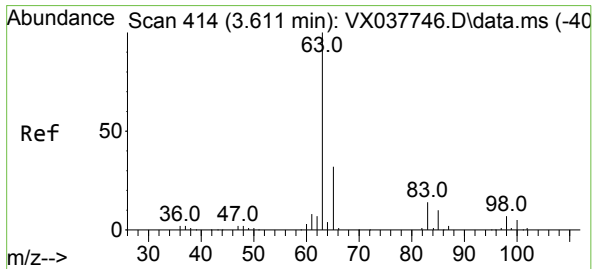
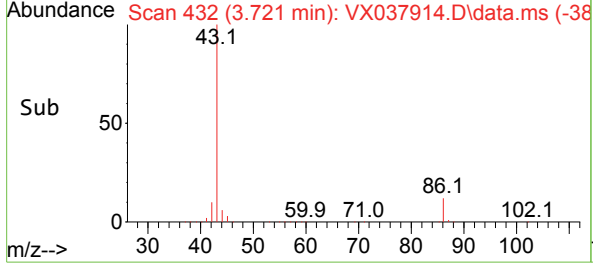
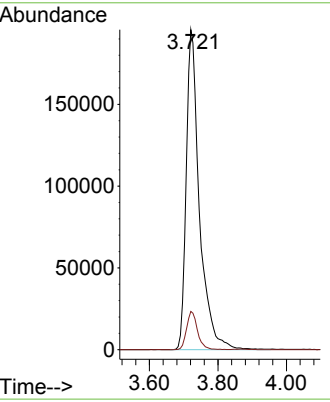
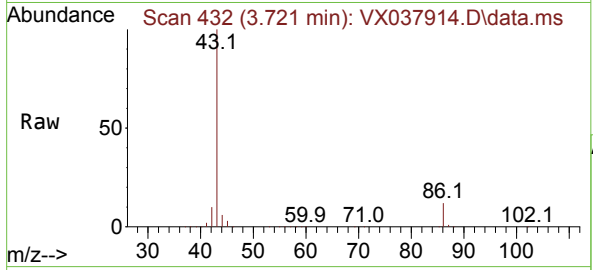

#24
 1,1-Dichloroethane
 Concen: 18.517 ug/l
 RT: 3.611 min Scan# 414
 Delta R.T. -0.000 min
 Lab File: VX037914.D
 Acq: 27 Sep 2023 11:04

Tgt Ion: 63 Resp: 87756
 Ion Ratio Lower Upper
 63 100
 98 7.2 3.3 9.8
 100 4.0 2.1 6.5

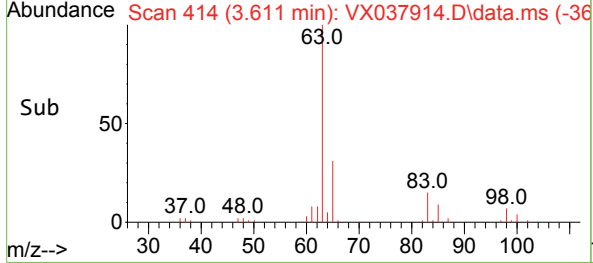
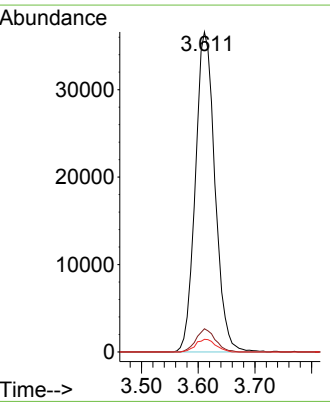
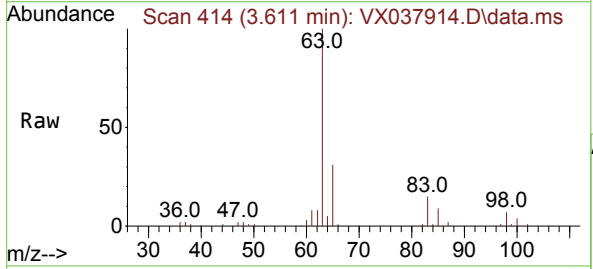

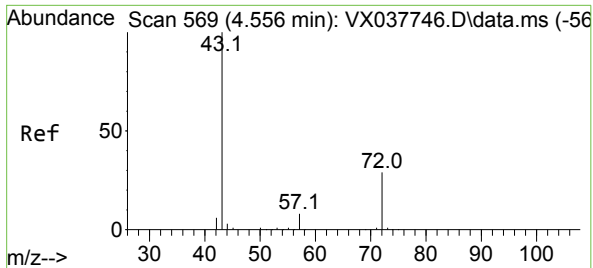

#25
 2-Butanone
 Concen: 82.568 ug/l
 RT: 4.556 min Scan# 569
 Delta R.T. -0.012 min
 Lab File: VX037914.D
 Acq: 27 Sep 2023 11:04

Instrument : MSVOA_X
 ClientSampleId :

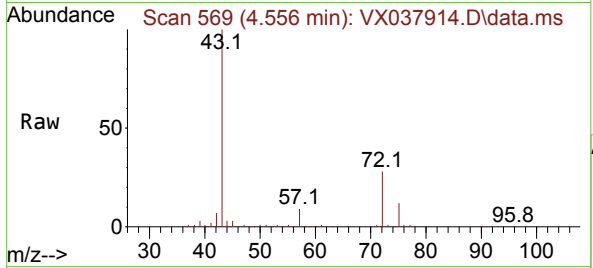

Tgt Ion: 43 Resp: 172081
 Ion Ratio Lower Upper
 43 100
 72 27.7 19.4 29.2

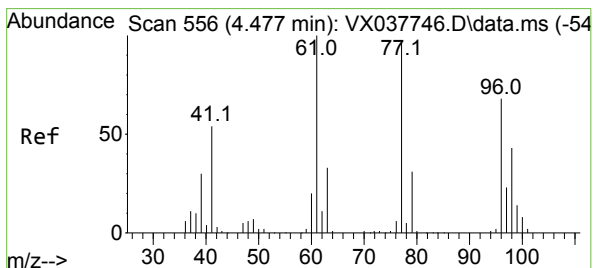
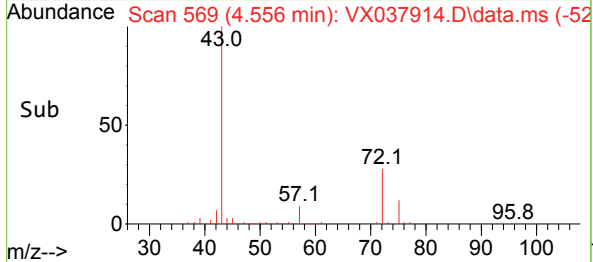
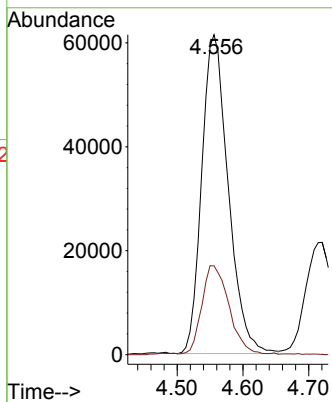

#26
 2,2-Dichloropropane
 Concen: 18.610 ug/l
 RT: 4.477 min Scan# 556
 Delta R.T. -0.000 min
 Lab File: VX037914.D
 Acq: 27 Sep 2023 11:04

Tgt Ion: 77 Resp: 71265
 Ion Ratio Lower Upper
 77 100
 97 23.3 10.8 32.3

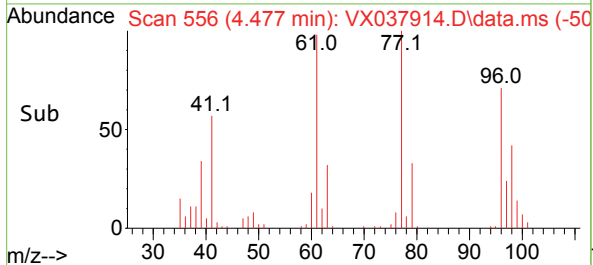
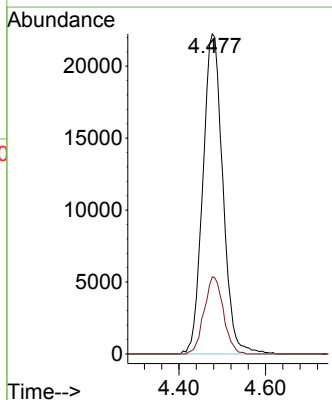
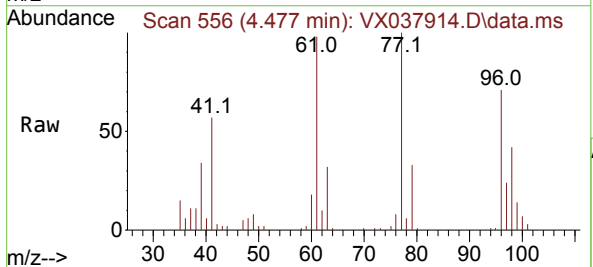

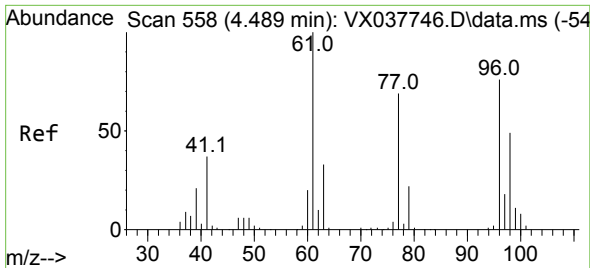

#27
 cis-1,2-Dichloroethene
 Concen: 18.613 ug/l
 RT: 4.495 min Scan# 51
 Delta R.T. 0.006 min
 Lab File: VX037914.D
 Acq: 27 Sep 2023 11:04

Instrument :
 MSVOA_X
 ClientSampleId :

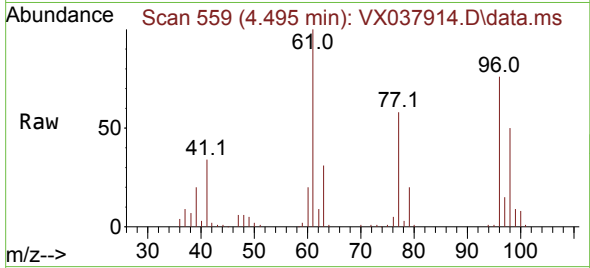

Tgt Ion: 96 Resp: 57761
 Ion Ratio Lower Upper
 96 100
 61 137.4 0.0 312.2
 98 63.2 0.0 129.0

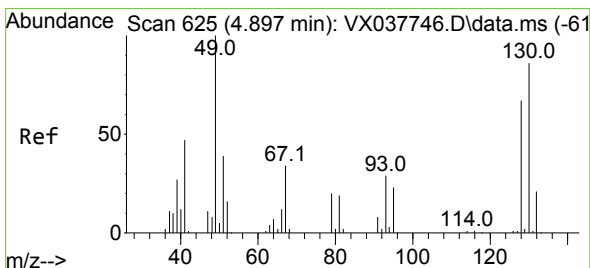
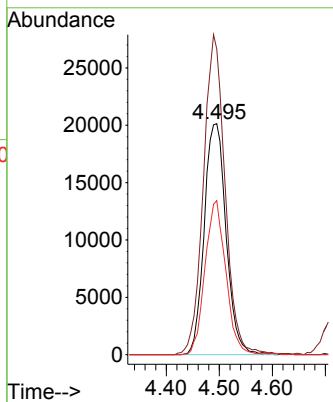
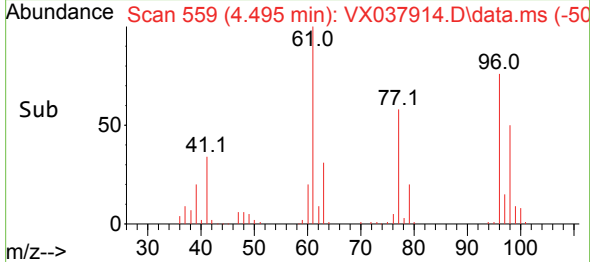

#28
 Bromochloromethane
 Concen: 18.893 ug/l
 RT: 4.897 min Scan# 625
 Delta R.T. -0.006 min
 Lab File: VX037914.D
 Acq: 27 Sep 2023 11:04

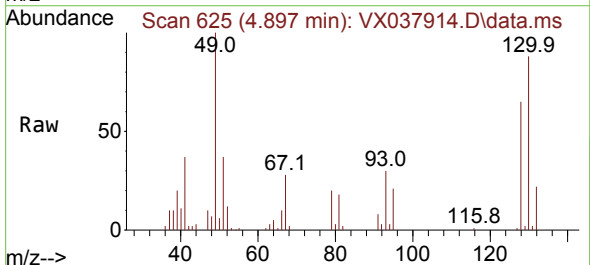

Tgt Ion: 49 Resp: 41770
 Ion Ratio Lower Upper
 49 100
 129 2.3 0.0 3.8
 130 88.5 57.5 86.3#

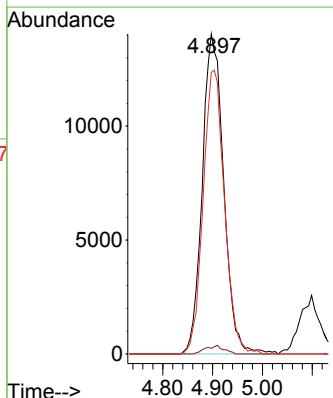
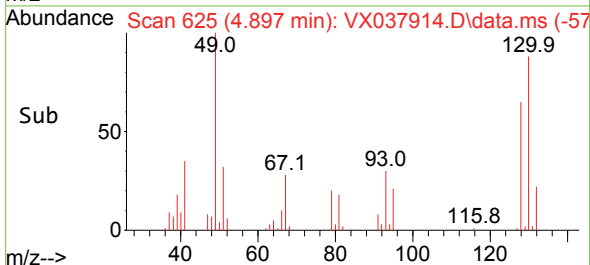

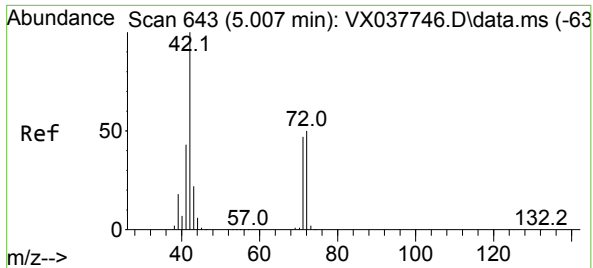

#29
 Tetrahydrofuran
 Concen: 82.088 ug/l
 RT: 5.001 min Scan# 64
 Delta R.T. -0.012 min
 Lab File: VX037914.D
 Acq: 27 Sep 2023 11:04

Instrument : MSVOA_X
 ClientSampleId :

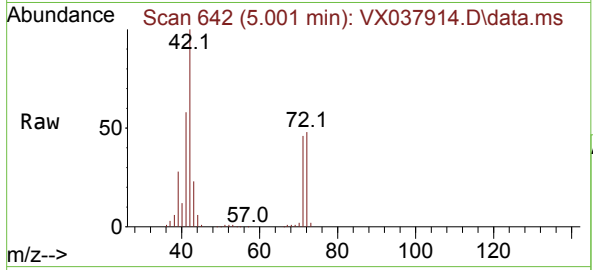

Tgt Ion: 42 Resp: 106415

Ion	Ratio	Lower	Upper
42	100		
72	50.0	34.2	51.4
71	46.9	32.2	48.2

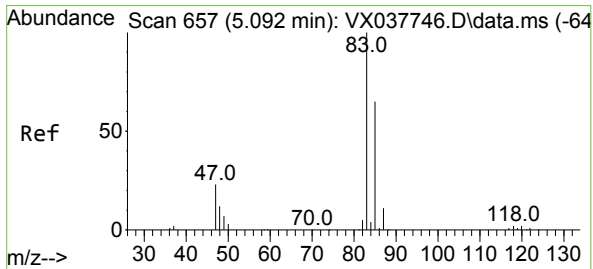
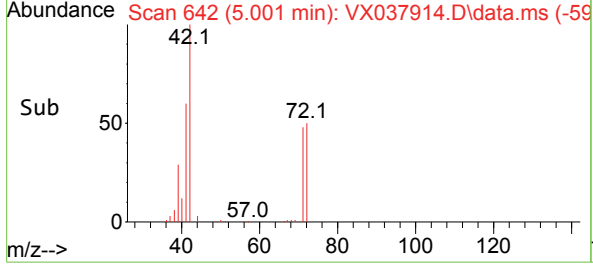
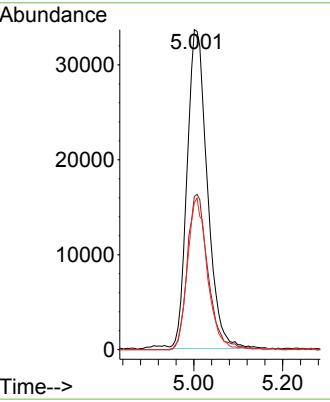

#30
 Chloroform
 Concen: 18.864 ug/l
 RT: 5.099 min Scan# 658
 Delta R.T. 0.006 min
 Lab File: VX037914.D
 Acq: 27 Sep 2023 11:04

Tgt Ion: 83 Resp: 96307

Ion	Ratio	Lower	Upper
83	100		
85	62.8	50.3	75.5

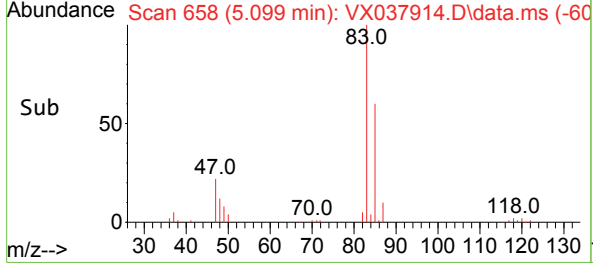
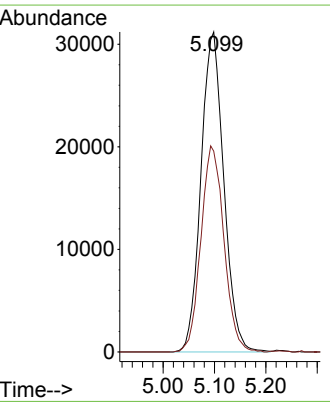
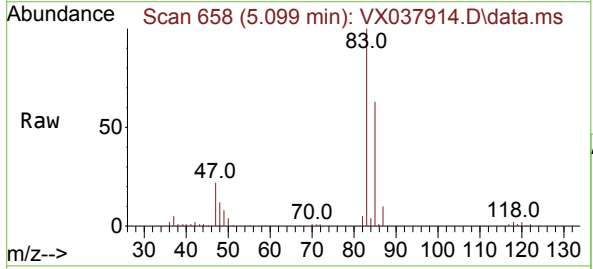

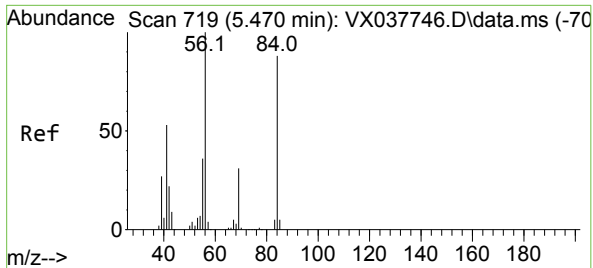

#31
 Cyclohexane
 Concen: 17.295 ug/l
 RT: 5.476 min Scan# 719
 Delta R.T. 0.006 min
 Lab File: VX037914.D
 Acq: 27 Sep 2023 11:04

Instrument : MSVOA_X
 ClientSampleId :

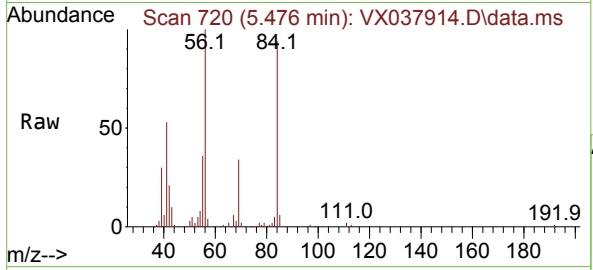

Tgt Ion: 56 Resp: 68148
 Ion Ratio Lower Upper
 56 100
 69 33.6 23.4 35.2
 84 92.4 65.9 98.9

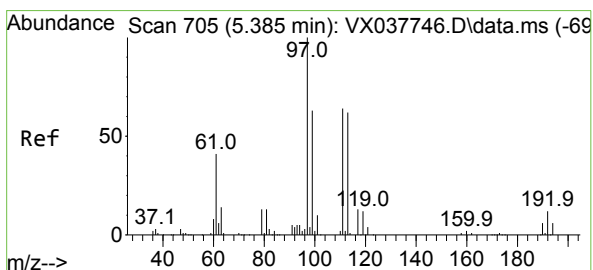
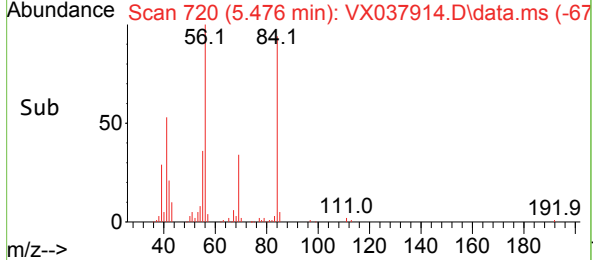
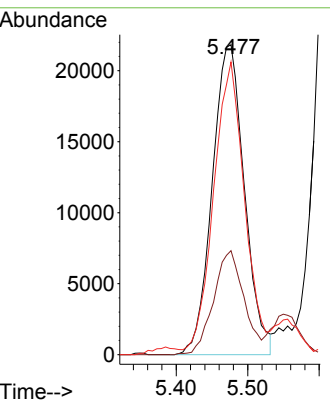

#32
 1,1,1-Trichloroethane
 Concen: 18.951 ug/l
 RT: 5.385 min Scan# 705
 Delta R.T. 0.006 min
 Lab File: VX037914.D
 Acq: 27 Sep 2023 11:04

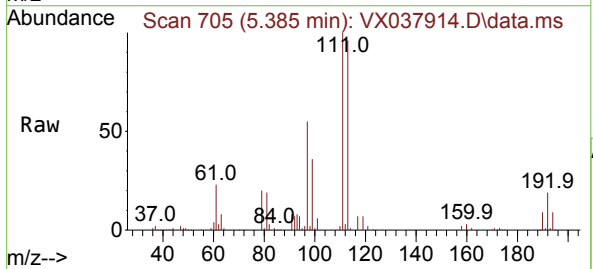

Tgt Ion: 97 Resp: 81919
 Ion Ratio Lower Upper
 97 100
 99 63.8 51.1 76.7
 61 42.5 36.4 54.6

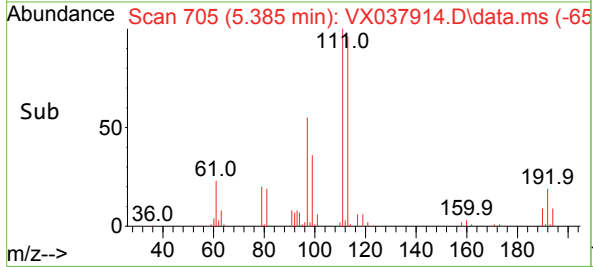
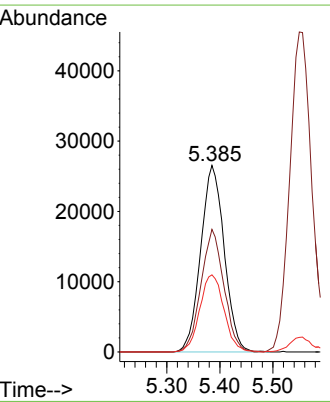

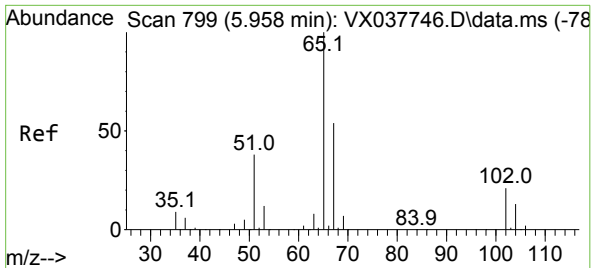

#33
 1,2-Dichloroethane-d4
 Concen: 51.825 ug/l
 RT: 5.958 min Scan# 799
 Delta R.T. 0.000 min
 Lab File: VX037914.D
 Acq: 27 Sep 2023 11:04

Instrument : MSVOA_X
 ClientSampleId :

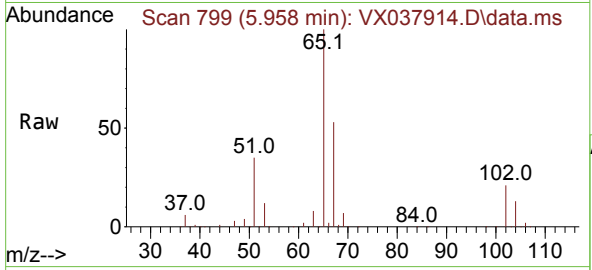

Tgt Ion: 65 Resp: 159104
 Ion Ratio Lower Upper
 65 100
 67 53.4 0.0 100.2

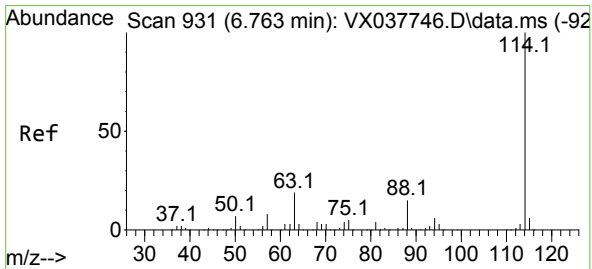
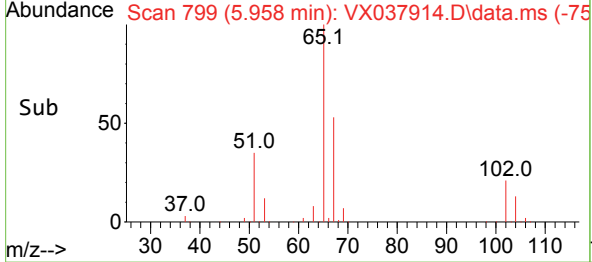
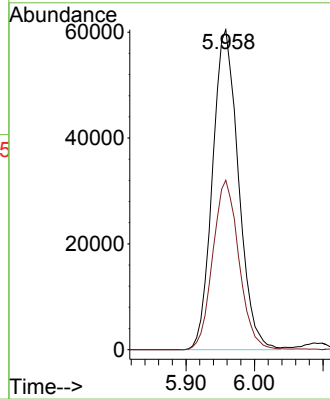

#34
 1,4-Difluorobenzene
 Concen: 50.000 ug/l
 RT: 6.763 min Scan# 931
 Delta R.T. -0.000 min
 Lab File: VX037914.D
 Acq: 27 Sep 2023 11:04

Tgt Ion: 114 Resp: 384319
 Ion Ratio Lower Upper
 114 100
 63 18.9 0.0 45.0
 88 15.4 0.0 36.6

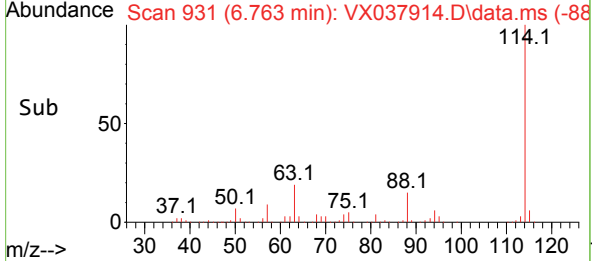
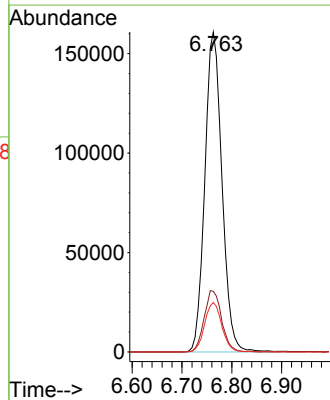
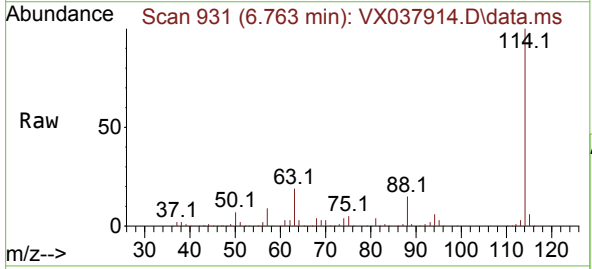

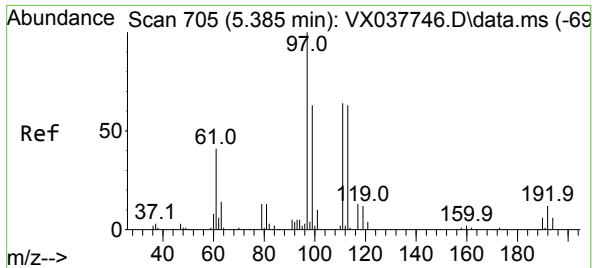

#35
 Dibromofluoromethane
 Concen: 53.636 ug/l
 RT: 5.385 min Scan# 705
 Delta R.T. 0.000 min
 Lab File: VX037914.D
 Acq: 27 Sep 2023 11:04

Instrument : MSVOA_X
 ClientSampleId :

Tgt Ion:113 Resp: 137924

Ion	Ratio	Lower	Upper
113	100		
111	102.7	82.9	124.3
192	19.4	13.3	19.9

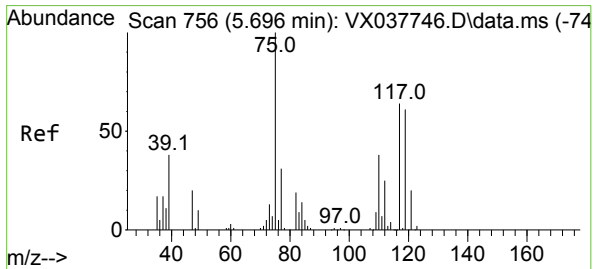
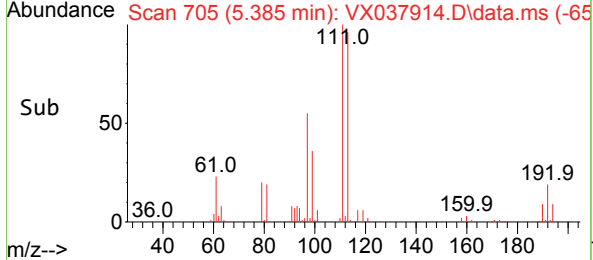
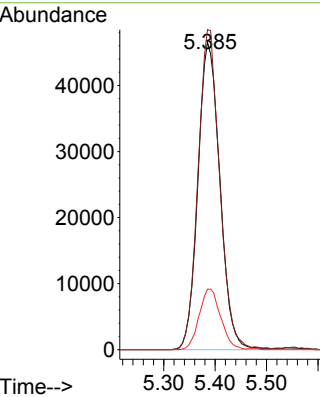
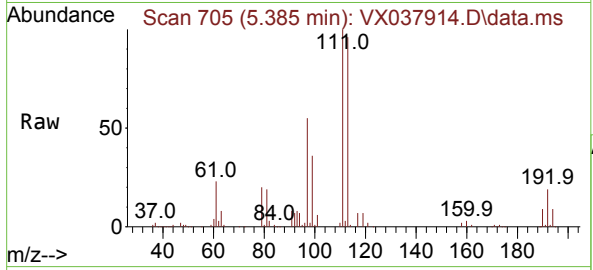

#36
 1,1-Dichloropropene
 Concen: 18.392 ug/l
 RT: 5.696 min Scan# 756
 Delta R.T. -0.000 min
 Lab File: VX037914.D
 Acq: 27 Sep 2023 11:04

Tgt Ion: 75 Resp: 65152

Ion	Ratio	Lower	Upper
75	100		
110	37.1	17.0	50.9
77	31.2	24.7	37.1

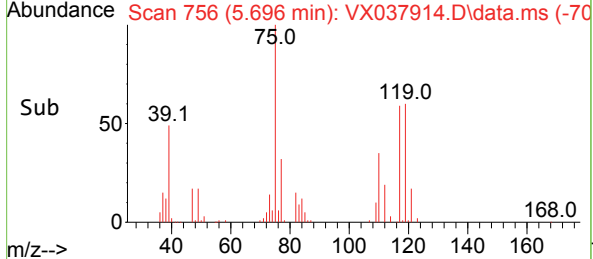
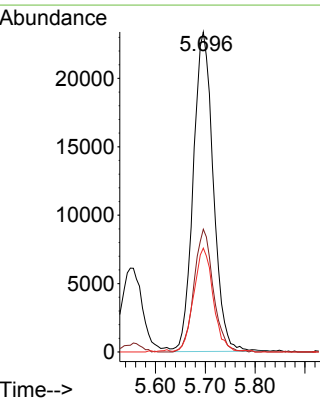
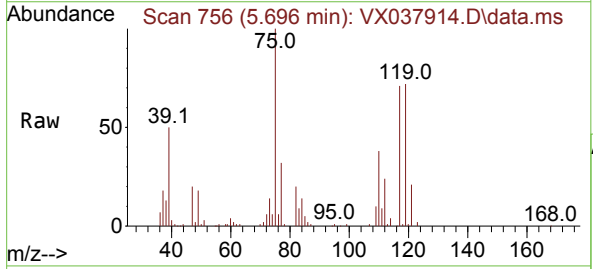

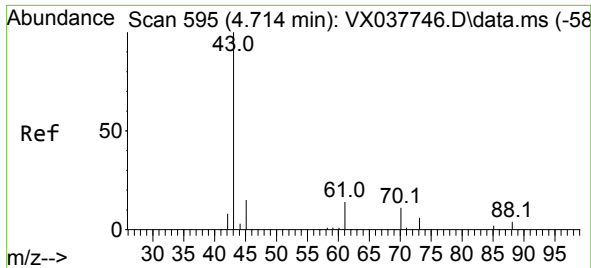

#37
 Ethyl Acetate
 Concen: 17.146 ug/l
 RT: 4.721 min Scan# 595
 Delta R.T. -0.012 min
 Lab File: VX037914.D
 Acq: 27 Sep 2023 11:04

Instrument : MSVOA_X
 ClientSampleId :

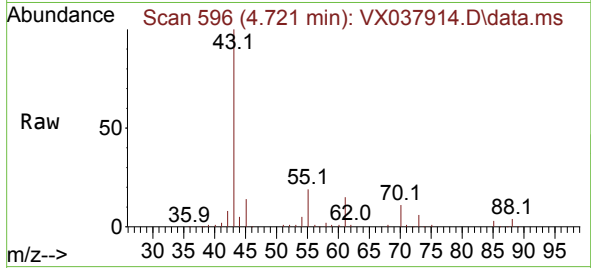

Tgt Ion: 43 Resp: 66772
 Ion Ratio Lower Upper
 43 100
 61 15.1 10.6 16.0
 70 11.5 8.3 12.5

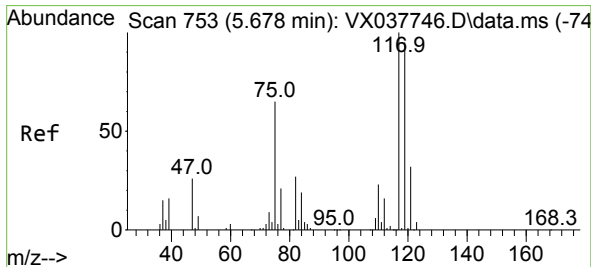
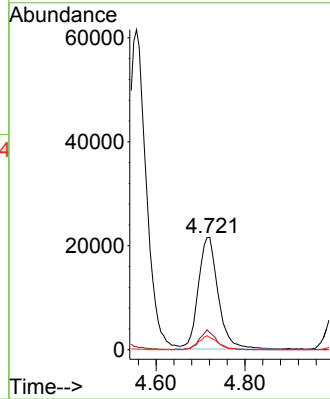
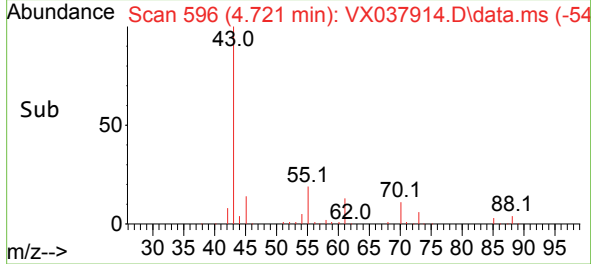

#38
 Carbon Tetrachloride
 Concen: 18.530 ug/l
 RT: 5.684 min Scan# 754
 Delta R.T. 0.006 min
 Lab File: VX037914.D
 Acq: 27 Sep 2023 11:04

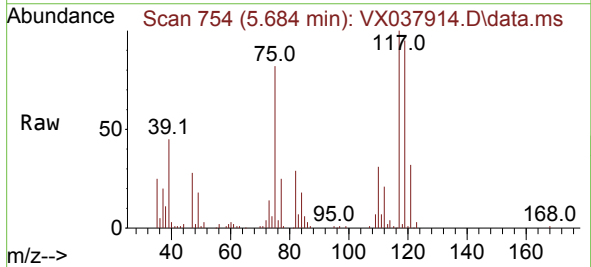

Tgt Ion: 117 Resp: 68679
 Ion Ratio Lower Upper
 117 100
 119 95.0 78.2 117.2
 121 32.2 24.4 36.6

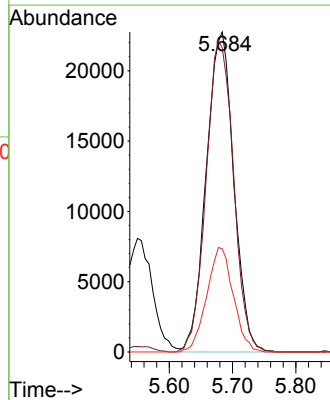
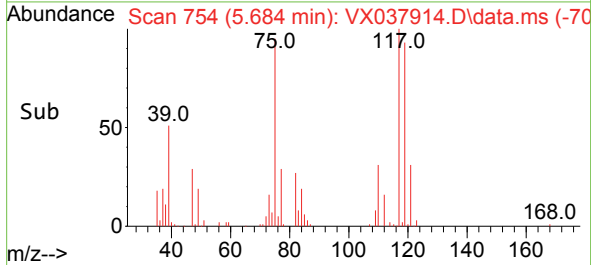

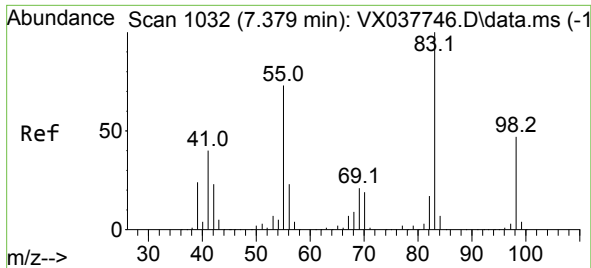

#39
 Methylcyclohexane
 Concen: 17.597 ug/l
 RT: 7.379 min Scan# 1032
 Delta R.T. -0.000 min
 Lab File: VX037914.D
 Acq: 27 Sep 2023 11:04

Instrument : MSVOA_X
 ClientSampleId :

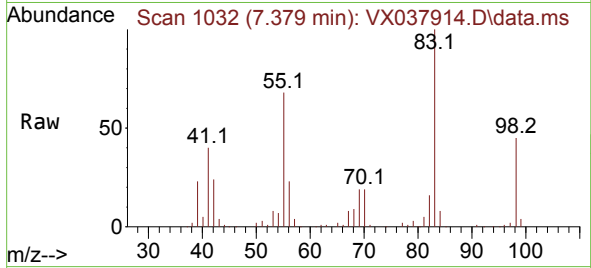

Tgt Ion: 83 Resp: 79116
 Ion Ratio Lower Upper
 83 100
 55 68.1 64.6 97.0
 98 45.5 36.7 55.1

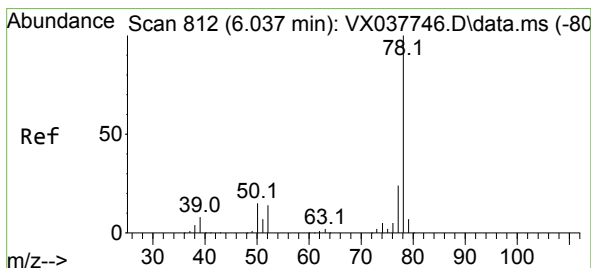
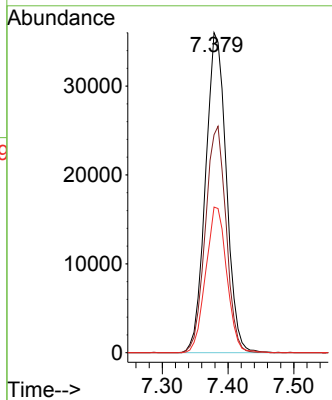
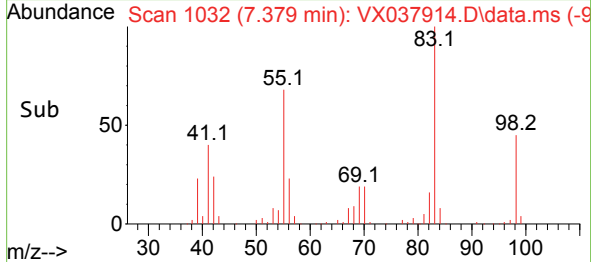

#40
 Benzene
 Concen: 18.270 ug/l
 RT: 6.043 min Scan# 813
 Delta R.T. -0.000 min
 Lab File: VX037914.D
 Acq: 27 Sep 2023 11:04

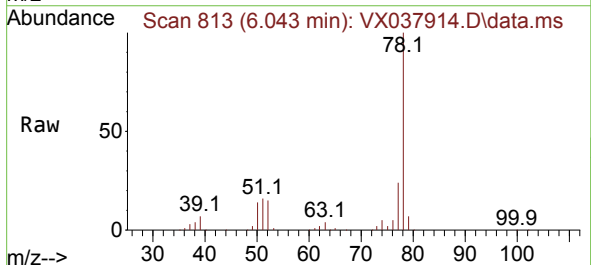

Tgt Ion: 78 Resp: 199015
 Ion Ratio Lower Upper
 78 100
 77 23.9 19.3 28.9

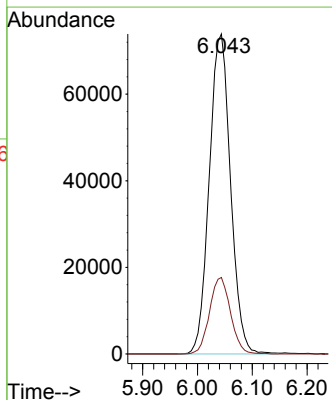
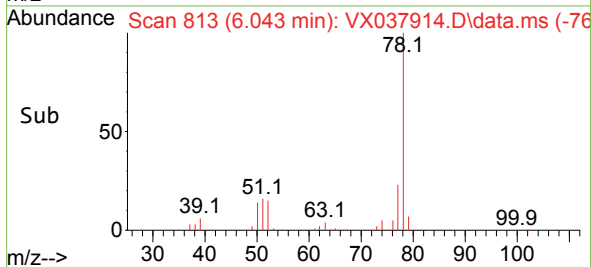

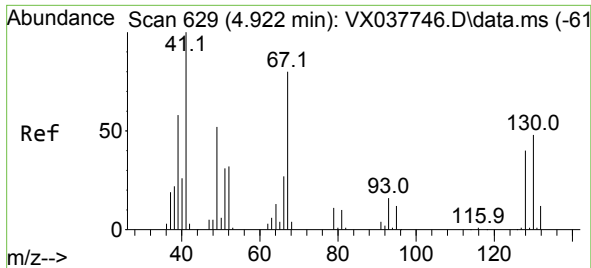

#41
 Methacrylonitrile
 Concen: 17.875 ug/l
 RT: 4.922 min Scan# 61
 Delta R.T. -0.025 min
 Lab File: VX037914.D
 Acq: 27 Sep 2023 11:04

Instrument :
 MSVOA_X
 ClientSampleId :

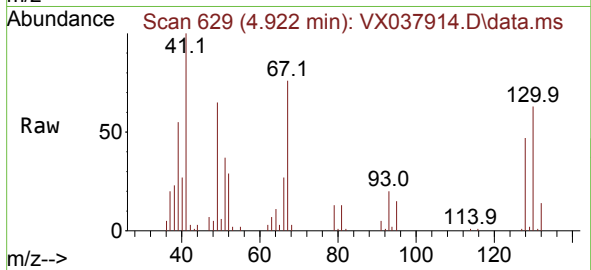

Tgt Ion: 41 Resp: 35494

Ion	Ratio	Lower	Upper
41	100		
39	55.4	45.2	67.8
67	83.6	52.6	78.8#
52	32.6	22.7	34.1

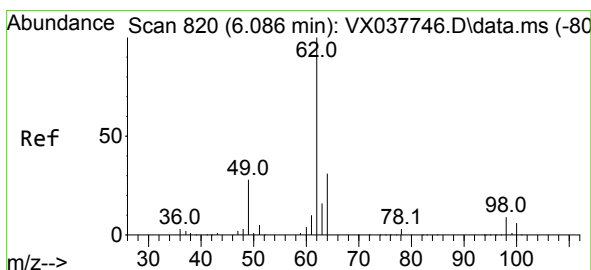
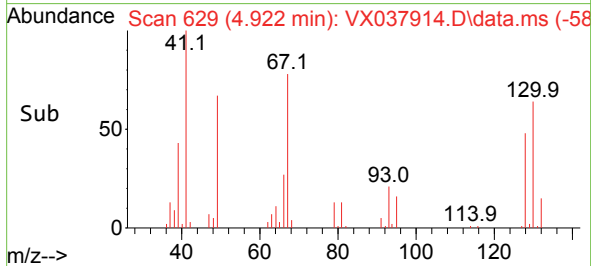
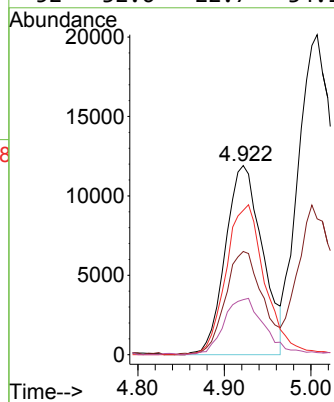

#42
 1,2-Dichloroethane
 Concen: 18.438 ug/l
 RT: 6.086 min Scan# 820
 Delta R.T. -0.012 min
 Lab File: VX037914.D
 Acq: 27 Sep 2023 11:04

Tgt Ion: 62 Resp: 72593

Ion	Ratio	Lower	Upper
62	100		
98	9.0	0.0	16.0

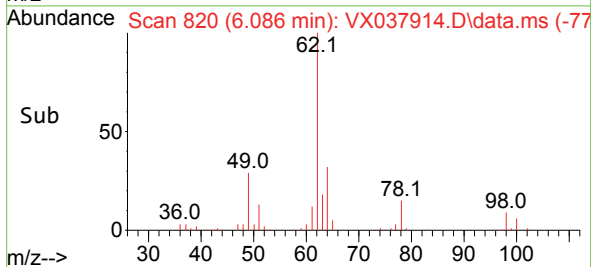
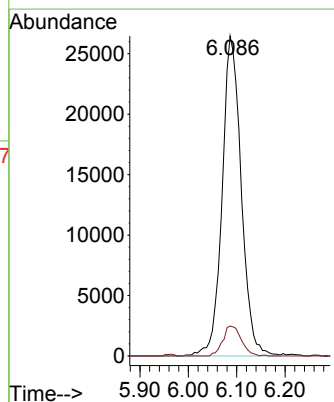
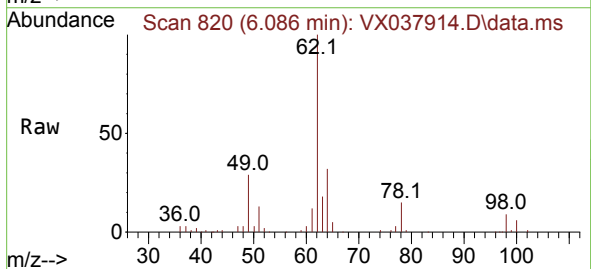

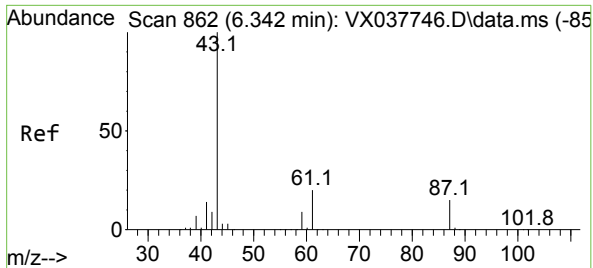

#43
 Isopropyl Acetate
 Concen: 17.489 ug/l
 RT: 6.342 min Scan# 80
 Delta R.T. -0.000 min
 Lab File: VX037914.D
 Acq: 27 Sep 2023 11:04

Instrument : MSVOA_X
 ClientSampleId :

Tgt Ion: 43 Resp: 108907

Ion	Ratio	Lower	Upper
43	100		
61	20.4	15.2	22.8
87	14.7	9.8	14.6

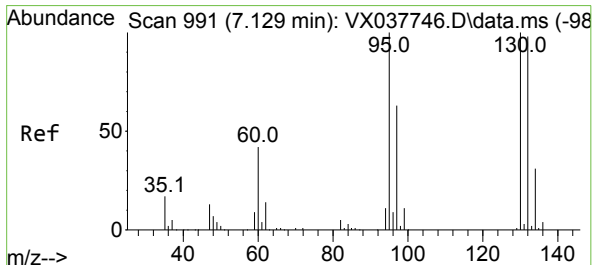
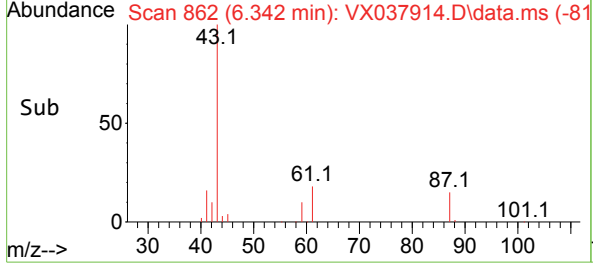
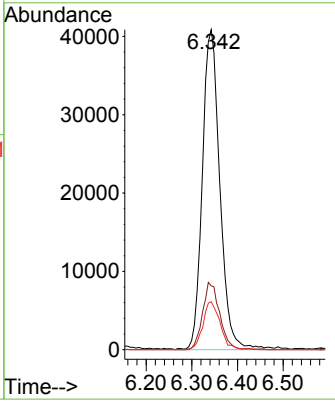
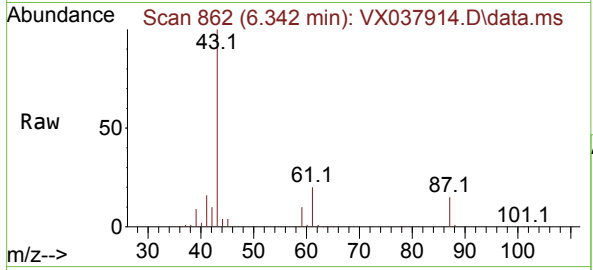

#44
 Trichloroethene
 Concen: 18.003 ug/l
 RT: 7.129 min Scan# 991
 Delta R.T. -0.006 min
 Lab File: VX037914.D
 Acq: 27 Sep 2023 11:04

Tgt Ion: 130 Resp: 54613

Ion	Ratio	Lower	Upper
130	100		
95	94.9	0.0	204.4

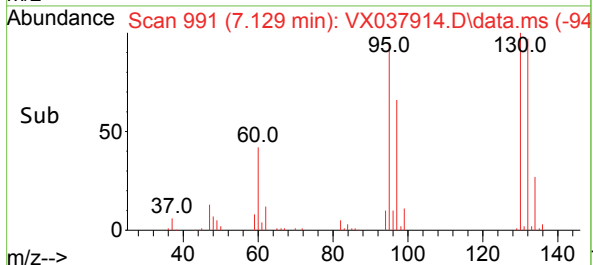
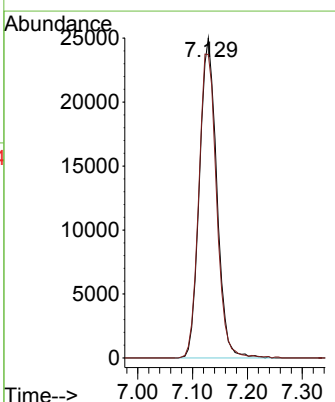
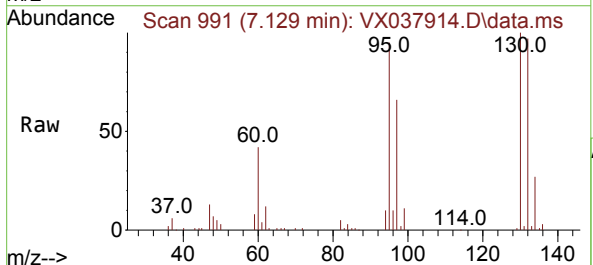

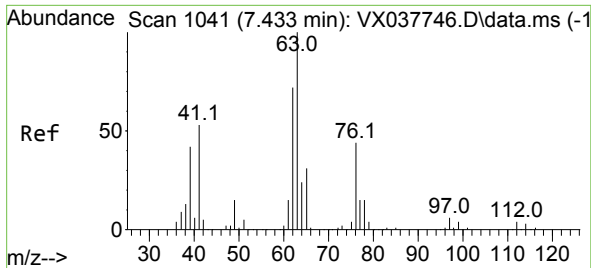

#45
 1,2-Dichloropropane
 Concen: 18.673 ug/l
 RT: 7.433 min Scan# 1041
 Delta R.T. -0.000 min
 Lab File: VX037914.D
 Acq: 27 Sep 2023 11:04

Instrument :
 MSVOA_X
 ClientSampleId :

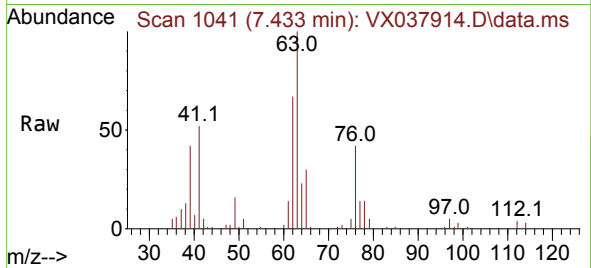

Tgt Ion: 63 Resp: 52825
 Ion Ratio Lower Upper
 63 100
 65 30.3 24.3 36.5

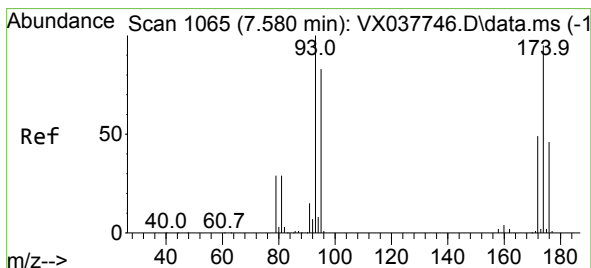
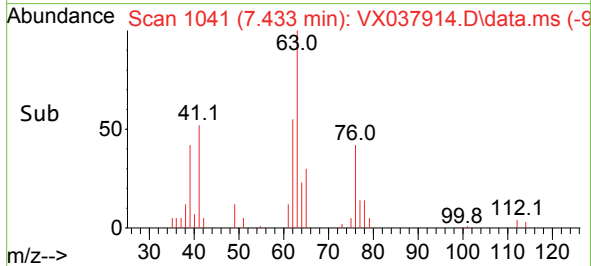
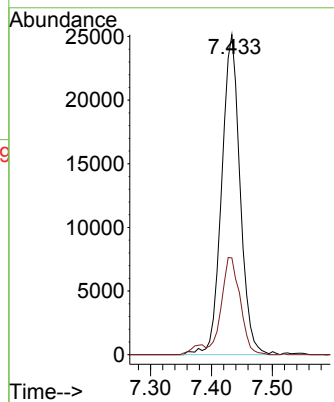

#46
 Dibromomethane
 Concen: 19.206 ug/l
 RT: 7.586 min Scan# 1066
 Delta R.T. 0.006 min
 Lab File: VX037914.D
 Acq: 27 Sep 2023 11:04

Tgt Ion: 93 Resp: 39084
 Ion Ratio Lower Upper
 93 100
 95 83.0 66.6 100.0
 174 98.9 69.4 104.0

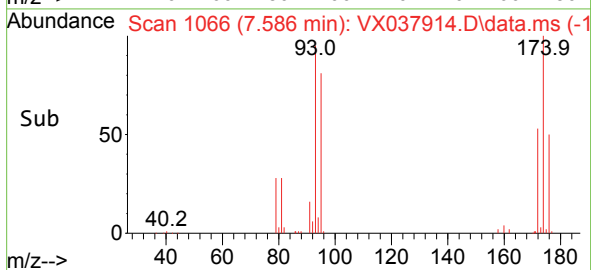
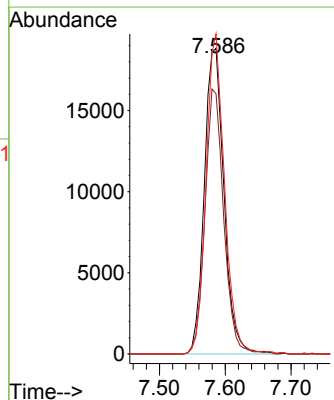
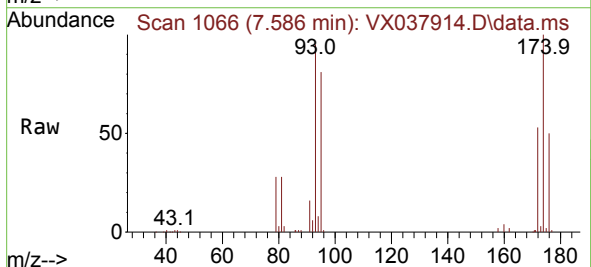

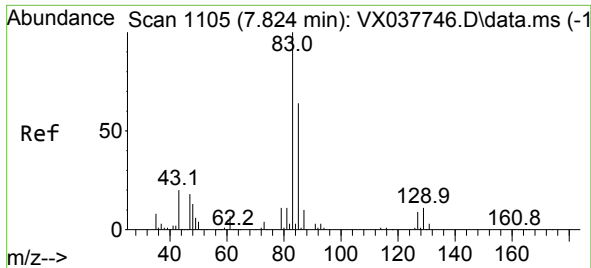

#47
 Bromodichloromethane
 Concen: 19.402 ug/l
 RT: 7.824 min Scan# 1105
 Delta R.T. -0.000 min
 Lab File: VX037914.D
 Acq: 27 Sep 2023 11:04

Instrument : MSVOA_X
 ClientSampleId :

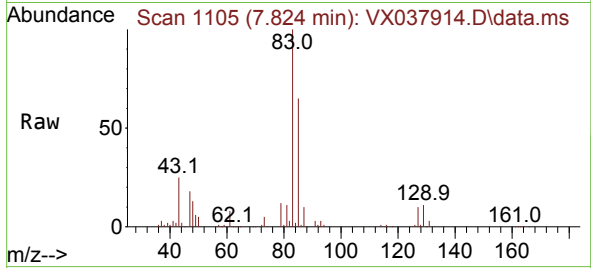

Tgt Ion: 83 Resp: 72715

Ion	Ratio	Lower	Upper
83	100		
85	65.4	49.8	74.6
127	9.8	7.1	10.7

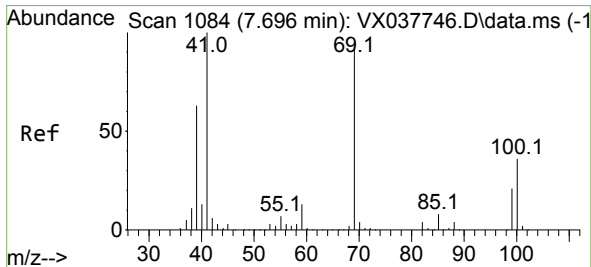
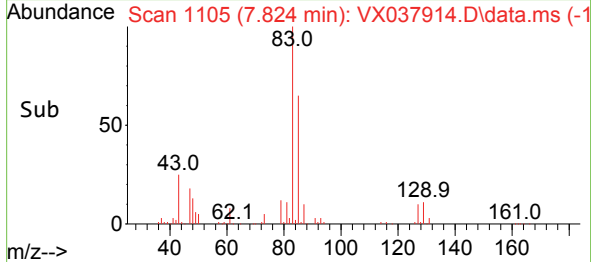
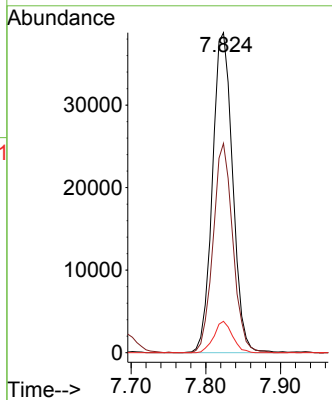

#48
 Methyl methacrylate
 Concen: 17.580 ug/l
 RT: 7.696 min Scan# 1084
 Delta R.T. -0.006 min
 Lab File: VX037914.D
 Acq: 27 Sep 2023 11:04

Tgt Ion: 41 Resp: 52331

Ion	Ratio	Lower	Upper
41	100		
69	93.4	59.2	88.8
39	61.8	47.7	71.5

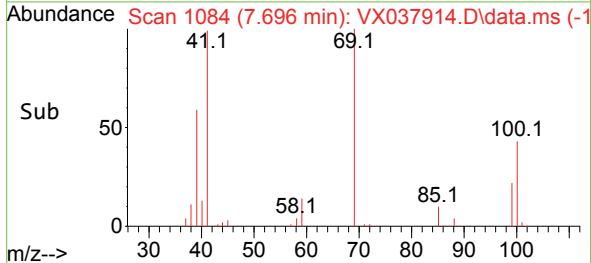
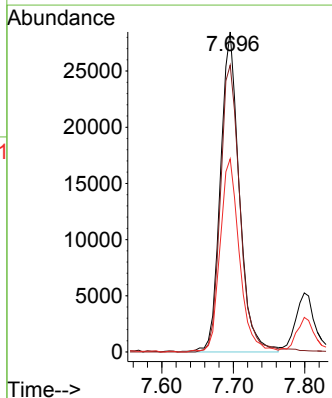
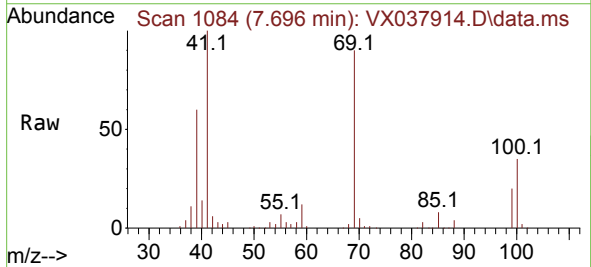

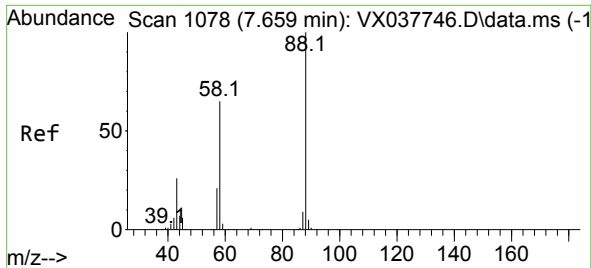

#49
 1,4-Dioxane
 Concen: 302.739 ug/l
 RT: 7.659 min Scan# 1078
 Delta R.T. -0.012 min
 Lab File: VX037914.D
 Acq: 27 Sep 2023 11:04

Instrument : MSVOA_X
 ClientSampleId :

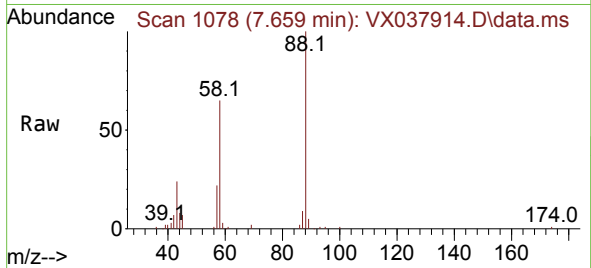

Tgt Ion: 88 Resp: 23626
 Ion Ratio Lower Upper
 88 100
 43 31.3 0.0 0.0#
 58 67.9 60.1 90.1

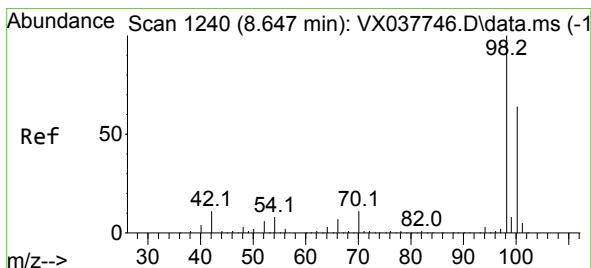
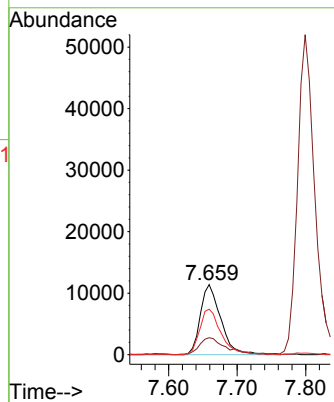
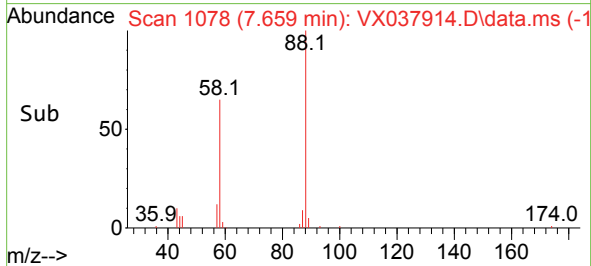

#50
 Toluene-d8
 Concen: 52.987 ug/l
 RT: 8.647 min Scan# 1240
 Delta R.T. 0.000 min
 Lab File: VX037914.D
 Acq: 27 Sep 2023 11:04

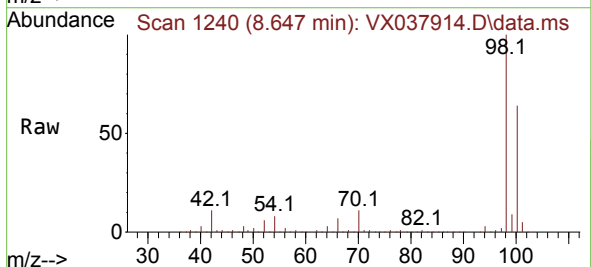

Tgt Ion: 98 Resp: 506276
 Ion Ratio Lower Upper
 98 100
 100 63.9 53.1 79.7

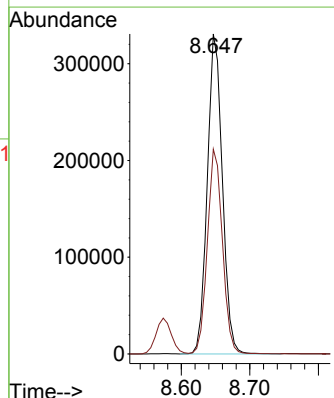
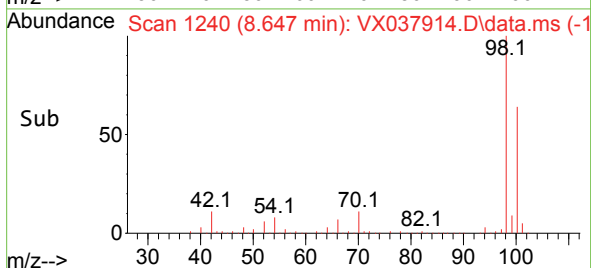

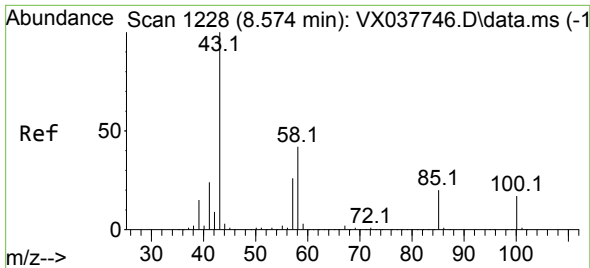

#51
 4-Methyl-2-Pentanone
 Concen: 87.642 ug/l
 RT: 8.574 min Scan# 11
 Delta R.T. -0.000 min
 Lab File: VX037914.D
 Acq: 27 Sep 2023 11:04

Instrument :
 MSVOA_X
 ClientSampleId :

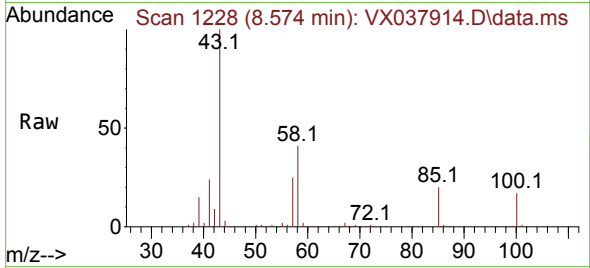

Tgt Ion: 43 Resp: 346256
 Ion Ratio Lower Upper
 43 100
 58 41.0 30.4 45.6

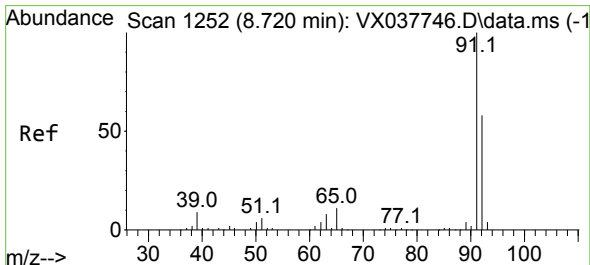
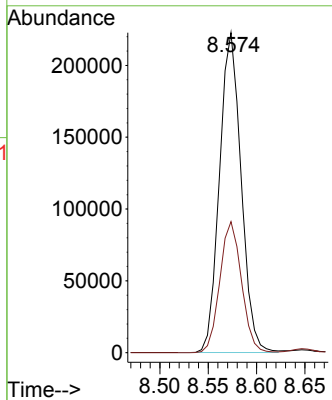
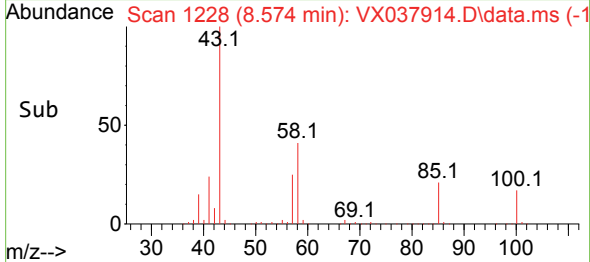

#52
 Toluene
 Concen: 18.827 ug/l
 RT: 8.720 min Scan# 1252
 Delta R.T. -0.000 min
 Lab File: VX037914.D
 Acq: 27 Sep 2023 11:04

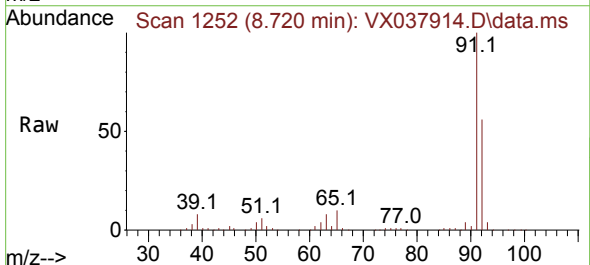

Tgt Ion: 92 Resp: 132173
 Ion Ratio Lower Upper
 92 100
 91 176.5 134.2 201.2

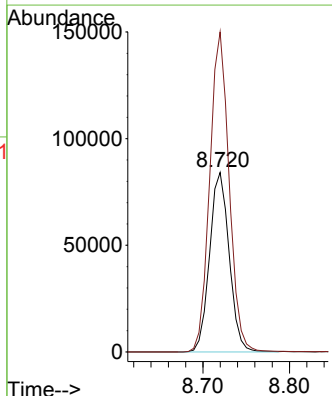
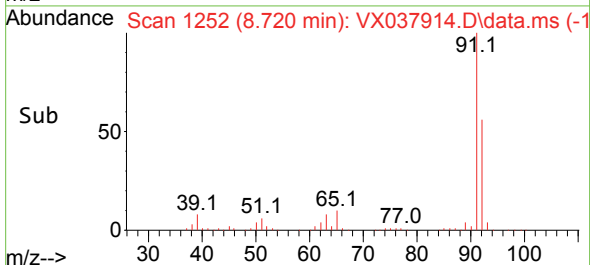

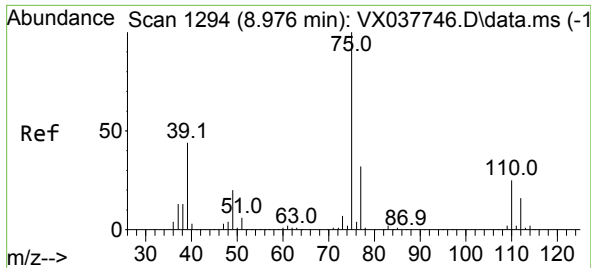

#53
 t-1,3-Dichloropropene
 Concen: 19.146 ug/l
 RT: 8.976 min Scan# 1194
 Delta R.T. -0.012 min
 Lab File: VX037914.D
 Acq: 27 Sep 2023 11:04

Instrument : MSVOA_X
 ClientSampleId :

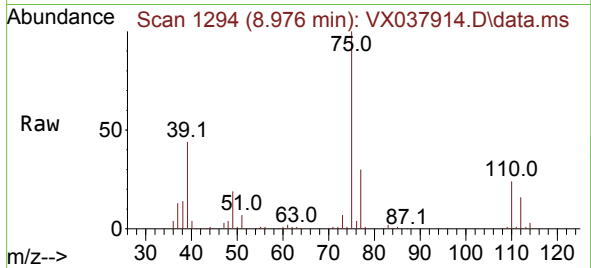

Tgt Ion: 75 Resp: 75029
 Ion Ratio Lower Upper
 75 100
 77 30.4 25.7 38.5

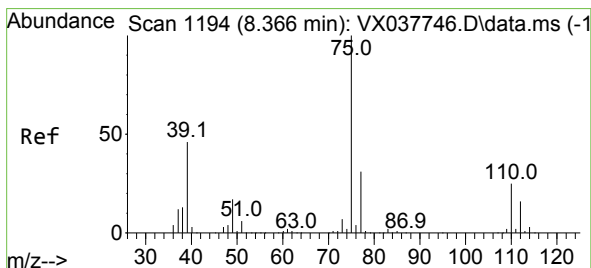
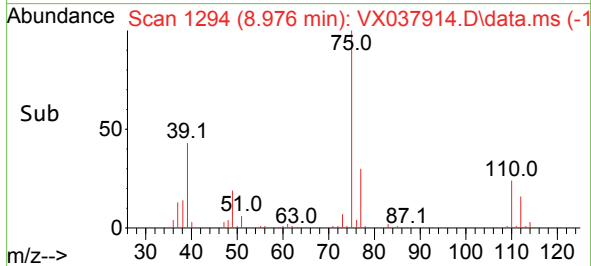
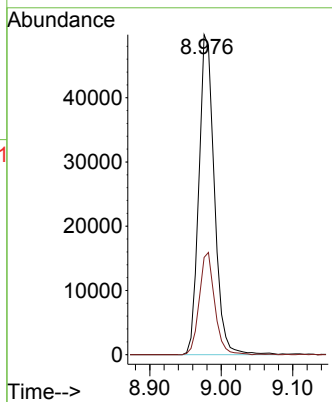

#54
 cis-1,3-Dichloropropene
 Concen: 18.752 ug/l
 RT: 8.366 min Scan# 1194
 Delta R.T. -0.006 min
 Lab File: VX037914.D
 Acq: 27 Sep 2023 11:04

Tgt Ion: 75 Resp: 81328
 Ion Ratio Lower Upper
 75 100
 77 32.4 25.3 37.9
 39 45.9 46.7 70.1#

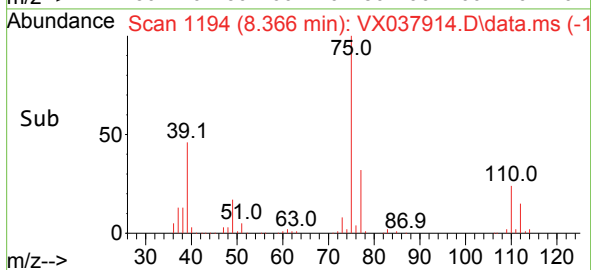
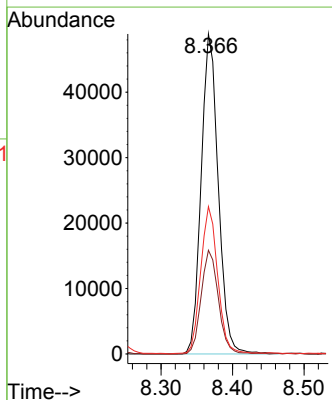
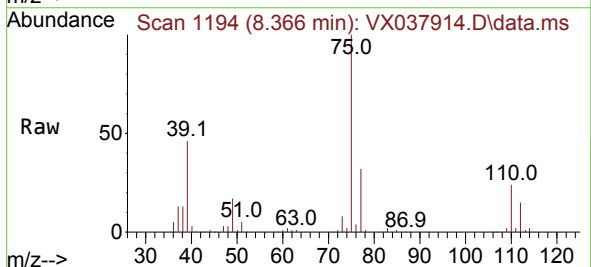

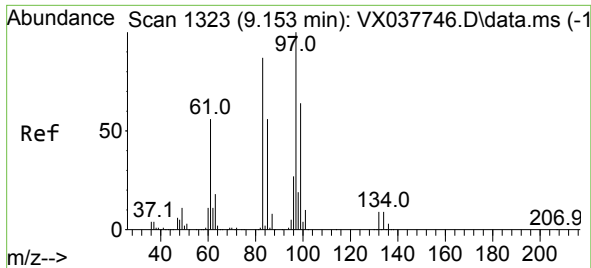

#55
 1,1,2-Trichloroethane
 Concen: 19.042 ug/l
 RT: 9.153 min Scan# 11
 Delta R.T. -0.000 min
 Lab File: VX037914.D
 Acq: 27 Sep 2023 11:04

Instrument :
 MSVOA_X
 ClientSampleId :

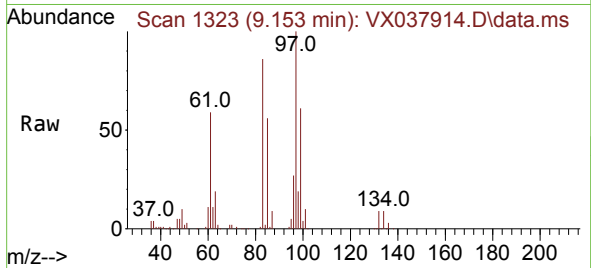

Tgt Ion: 97 Resp: 56362

Ion	Ratio	Lower	Upper
97	100		
83	85.7	65.8	98.8
85	56.4	41.6	62.4
99	61.3	47.8	71.8

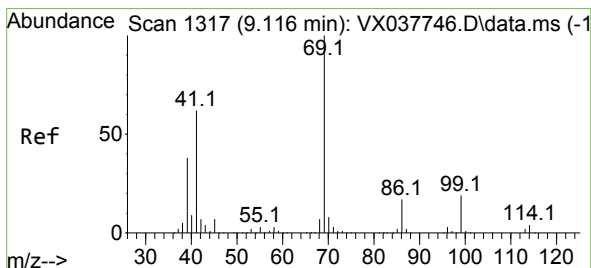
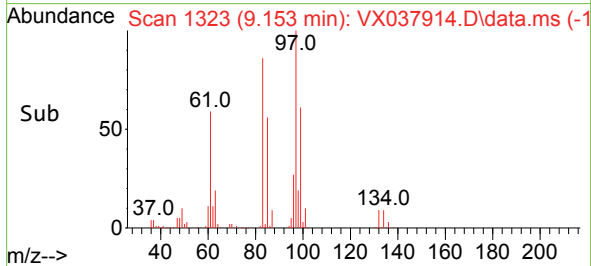
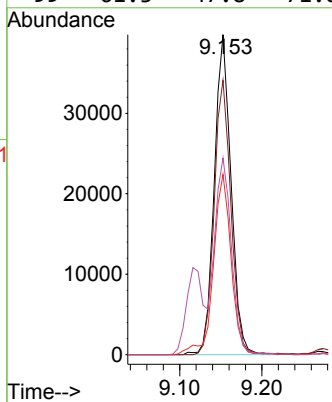

#56
 Ethyl methacrylate
 Concen: 18.194 ug/l
 RT: 9.116 min Scan# 1317
 Delta R.T. -0.006 min
 Lab File: VX037914.D
 Acq: 27 Sep 2023 11:04

Tgt Ion: 69 Resp: 80397

Ion	Ratio	Lower	Upper
69	100		
41	61.3	56.8	85.2
39	37.1	32.0	48.0

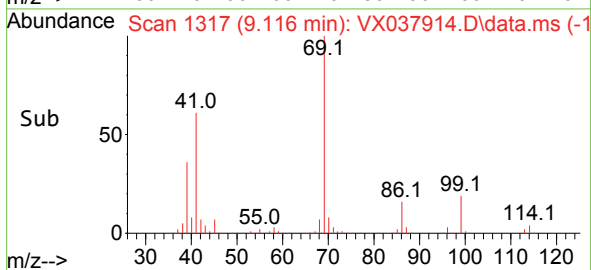
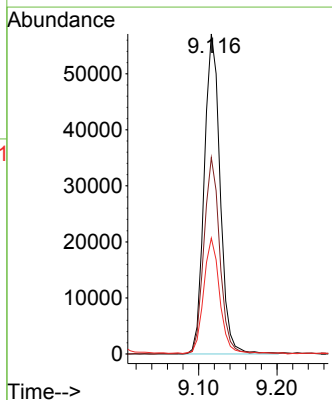
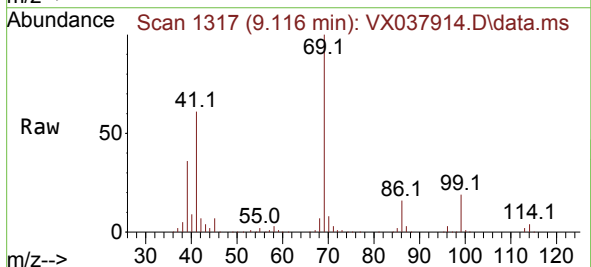

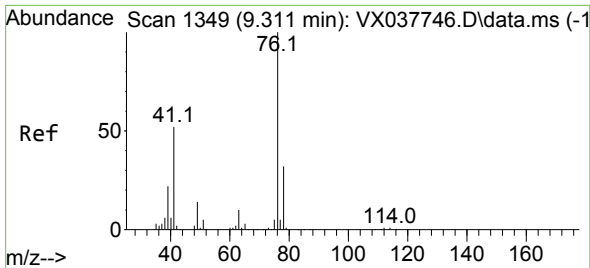

#57
 1,3-Dichloropropane
 Concen: 19.083 ug/l
 RT: 9.311 min Scan# 111
 Delta R.T. 0.006 min
 Lab File: VX037914.D
 Acq: 27 Sep 2023 11:04

Instrument : MSVOA_X
 ClientSampleId :

Tgt Ion: 76 Resp: 91401
 Ion Ratio Lower Upper
 76 100
 78 32.4 26.1 39.1

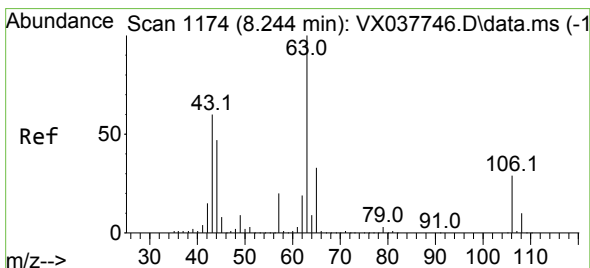
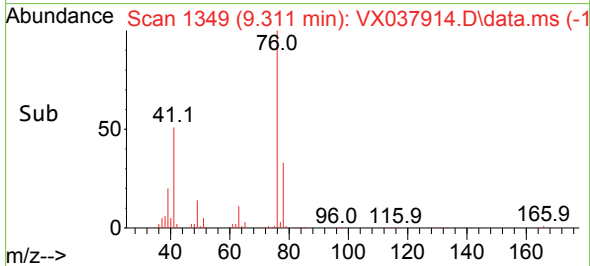
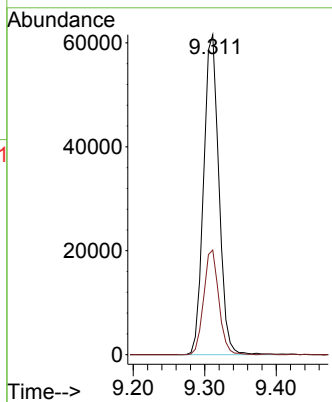
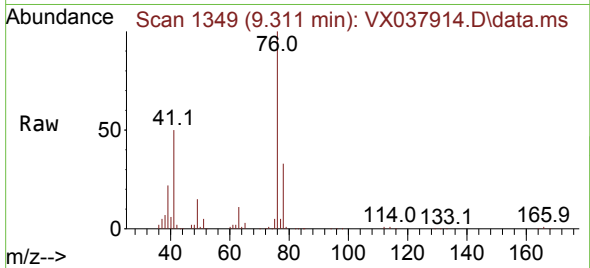

#58
 2-Chloroethyl Vinyl ether
 Concen: 84.892 ug/l
 RT: 8.244 min Scan# 1174
 Delta R.T. -0.000 min
 Lab File: VX037914.D
 Acq: 27 Sep 2023 11:04

Tgt Ion: 63 Resp: 175162
 Ion Ratio Lower Upper
 63 100
 106 29.1 22.5 33.7

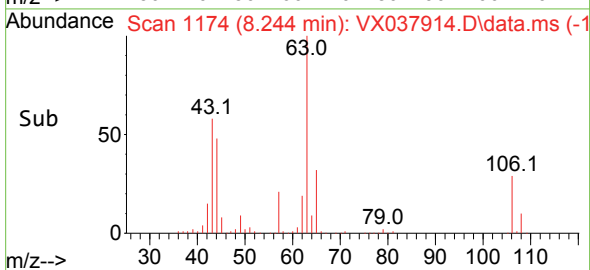
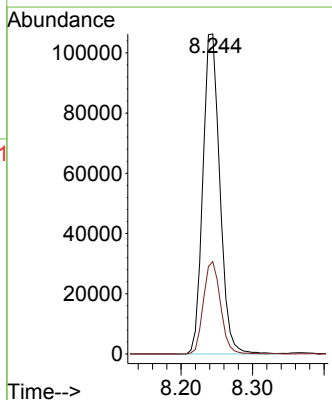
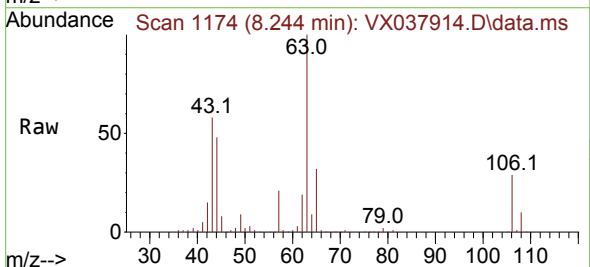

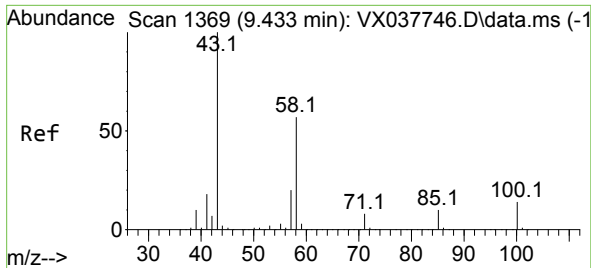

#59
 2-Hexanone
 Concen: 85.703 ug/l
 RT: 9.427 min Scan# 11
 Delta R.T. -0.006 min
 Lab File: VX037914.D
 Acq: 27 Sep 2023 11:04

Instrument :
 MSVOA_X
 ClientSampleId :

Tgt Ion: 43 Resp: 263633
 Ion Ratio Lower Upper
 43 100
 58 57.1 26.2 78.5

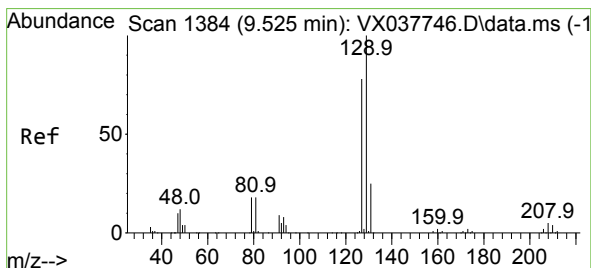
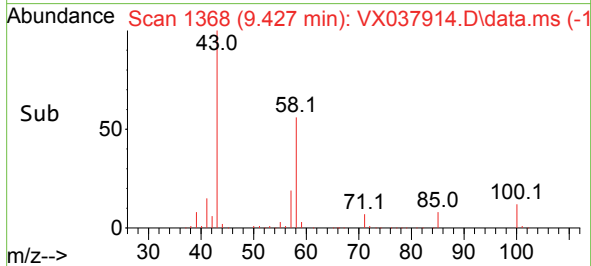
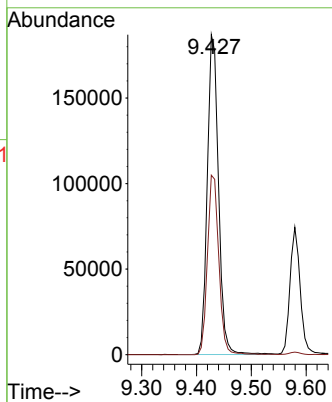
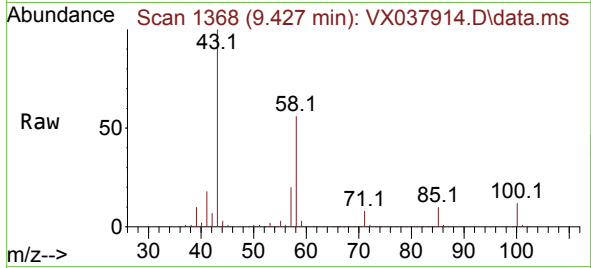

#60
 Dibromochloromethane
 Concen: 19.346 ug/l
 RT: 9.518 min Scan# 1383
 Delta R.T. -0.000 min
 Lab File: VX037914.D
 Acq: 27 Sep 2023 11:04

Tgt Ion:129 Resp: 57043
 Ion Ratio Lower Upper
 129 100
 127 77.2 38.8 116.4

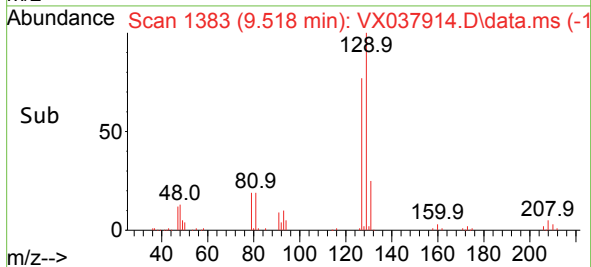
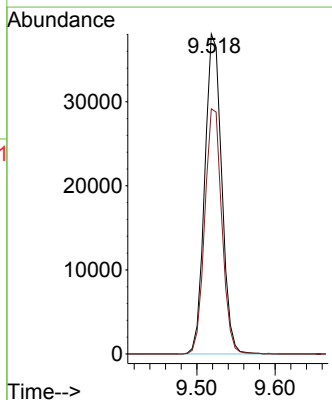
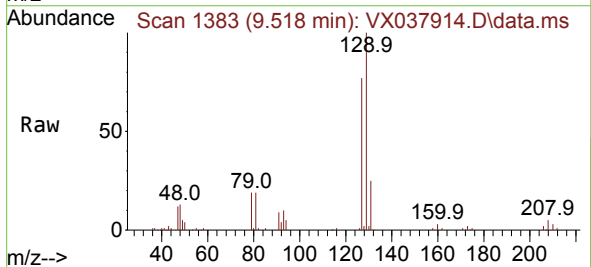

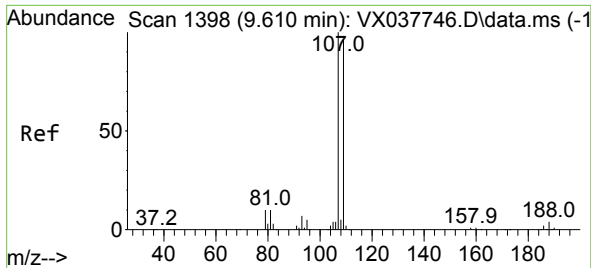

#61
 1,2-Dibromoethane
 Concen: 18.843 ug/l
 RT: 9.610 min Scan# 11
 Delta R.T. -0.000 min
 Lab File: VX037914.D
 Acq: 27 Sep 2023 11:04

Instrument :
 MSVOA_X
 ClientSampleId :

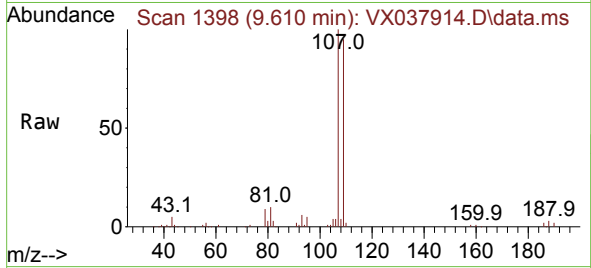

Tgt Ion:107 Resp: 59052
 Ion Ratio Lower Upper
 107 100
 109 94.5 75.2 112.8

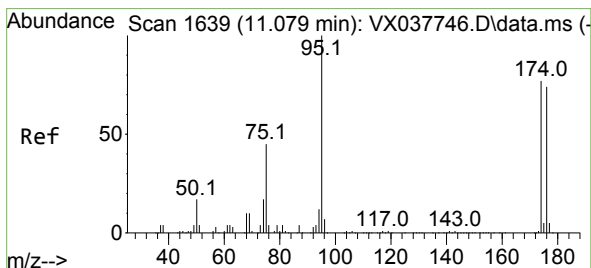
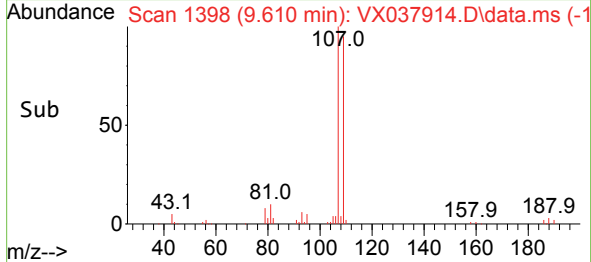
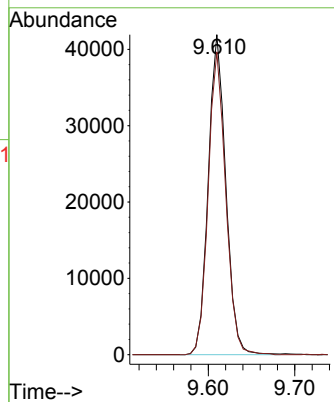

#62
 4-Bromofluorobenzene
 Concen: 55.262 ug/l
 RT: 11.079 min Scan# 1639
 Delta R.T. 0.000 min
 Lab File: VX037914.D
 Acq: 27 Sep 2023 11:04

Tgt Ion: 95 Resp: 191870
 Ion Ratio Lower Upper
 95 100
 174 82.5 0.0 135.6
 176 79.0 0.0 131.0

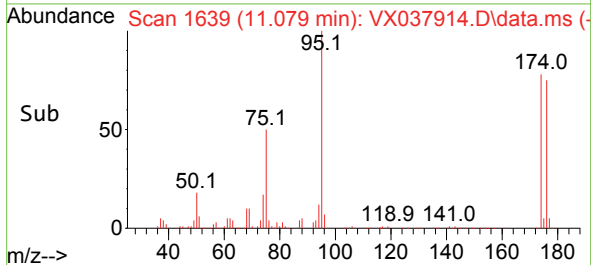
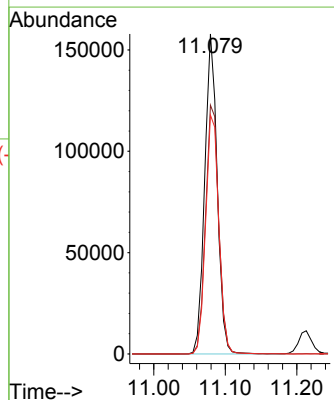
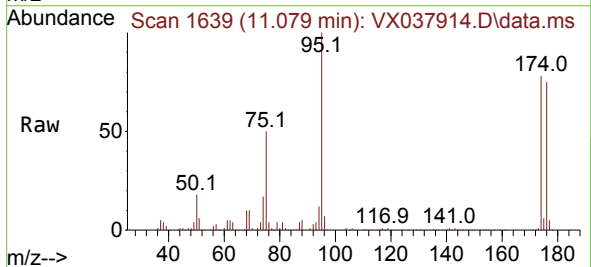

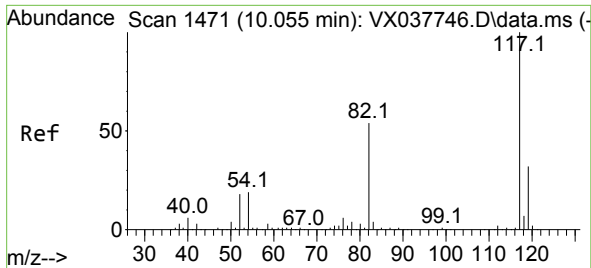

#63
 Chlorobenzene-d5
 Concen: 50.000 ug/l
 RT: 10.055 min Scan# 14
 Delta R.T. -0.000 min
 Lab File: VX037914.D
 Acq: 27 Sep 2023 11:04

Instrument :
 MSVOA_X
 ClientSampleId :

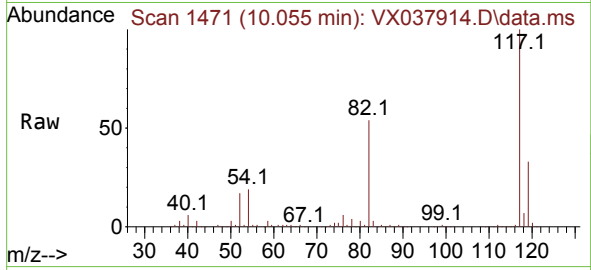

Tgt Ion:117 Resp: 366657
 Ion Ratio Lower Upper
 117 100
 82 53.9 46.2 69.4
 119 32.7 25.5 38.3

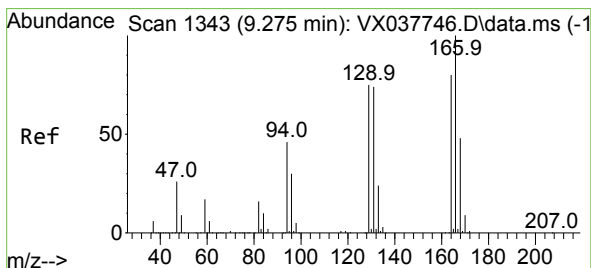
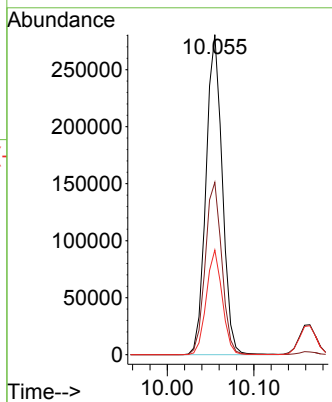
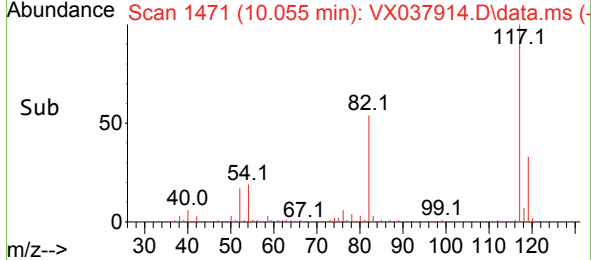

#64
 Tetrachloroethene
 Concen: 18.616 ug/l
 RT: 9.275 min Scan# 1343
 Delta R.T. -0.000 min
 Lab File: VX037914.D
 Acq: 27 Sep 2023 11:04

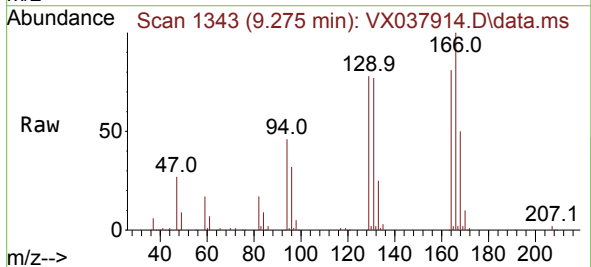

Tgt Ion:164 Resp: 46549
 Ion Ratio Lower Upper
 164 100
 166 123.5 102.7 154.1
 129 96.5 80.4 120.6
 131 95.2 76.5 114.7

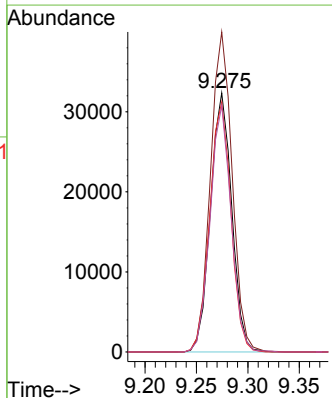
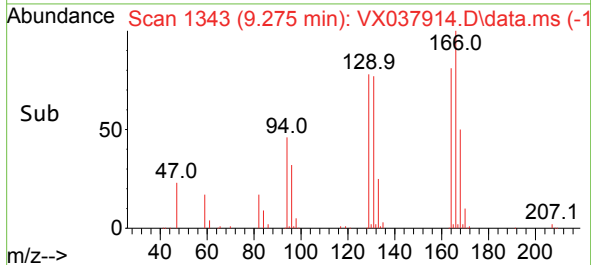

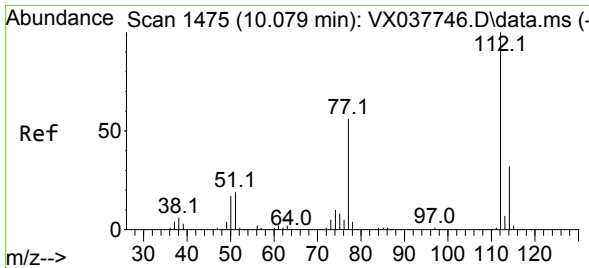

#65
 Chlorobenzene
 Concen: 18.604 ug/l
 RT: 10.079 min Scan# 1475
 Delta R.T. -0.000 min
 Lab File: VX037914.D
 Acq: 27 Sep 2023 11:04

Instrument : MSVOA_X
 ClientSampleId :

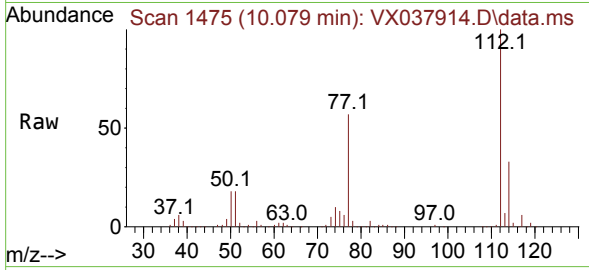

Tgt Ion:112 Resp: 147137
 Ion Ratio Lower Upper
 112 100
 114 32.7 25.7 38.5

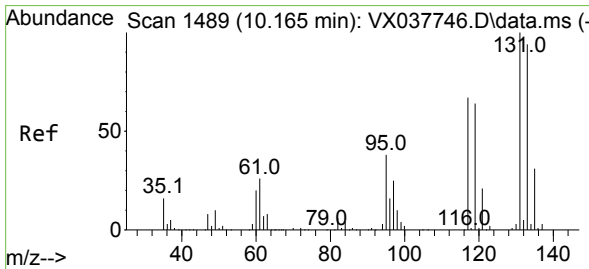
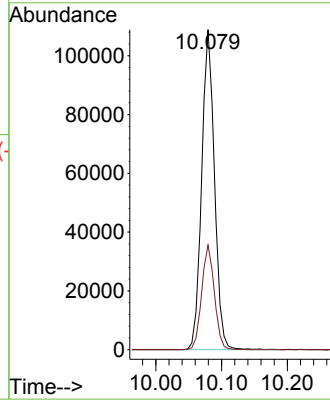
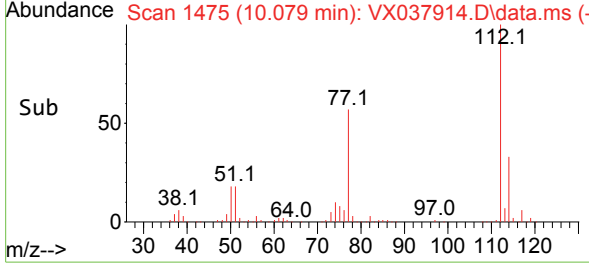

#66
 1,1,1,2-Tetrachloroethane
 Concen: 19.372 ug/l
 RT: 10.165 min Scan# 1489
 Delta R.T. -0.000 min
 Lab File: VX037914.D
 Acq: 27 Sep 2023 11:04

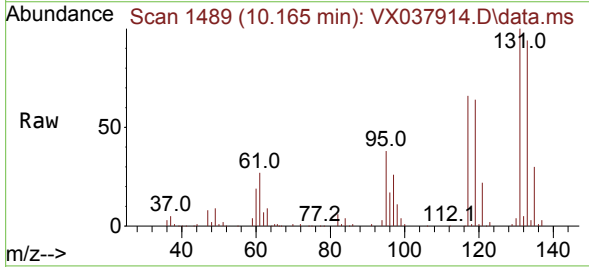

Tgt Ion:131 Resp: 54295
 Ion Ratio Lower Upper
 131 100
 133 94.0 47.1 141.4
 119 65.5 32.2 96.6

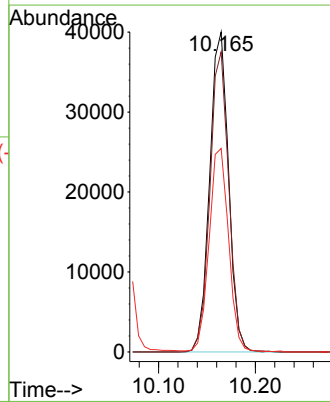
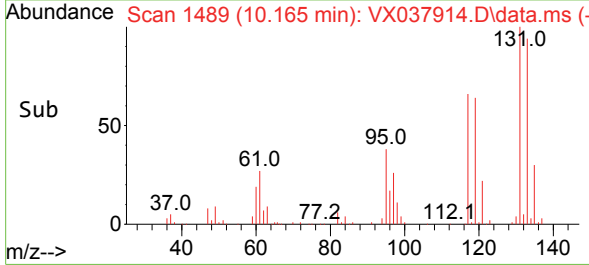

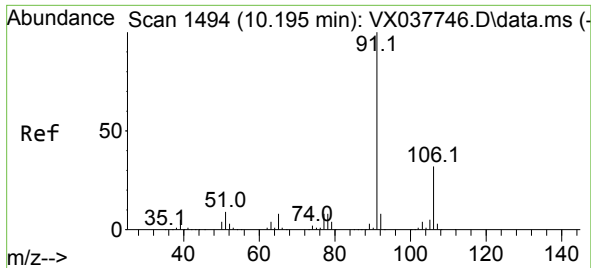

#67
 Ethyl Benzene
 Concen: 18.676 ug/l
 RT: 10.195 min Scan# 1494
 Delta R.T. -0.000 min
 Lab File: VX037914.D
 Acq: 27 Sep 2023 11:04

Instrument : MSVOA_X
 ClientSampleId :

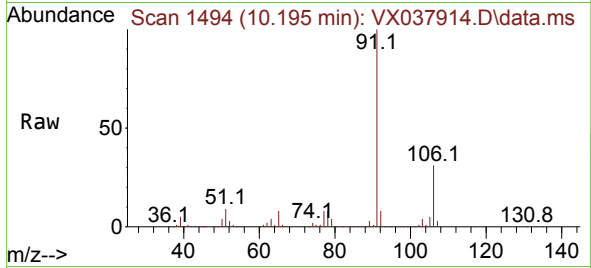

Tgt Ion: 91 Resp: 256086
 Ion Ratio Lower Upper
 91 100
 106 31.4 24.9 37.3

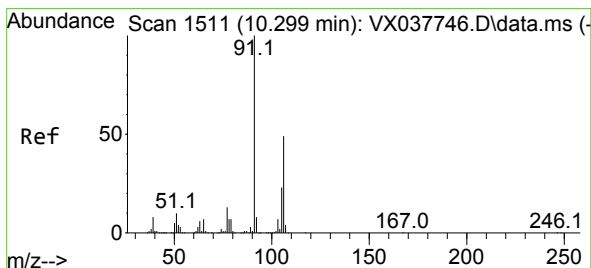
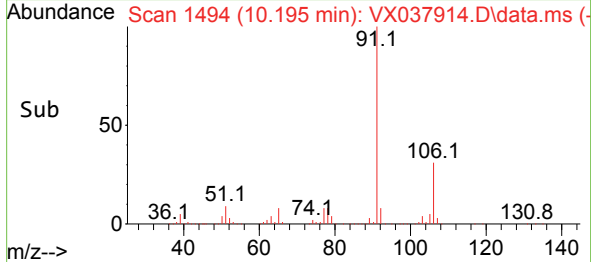
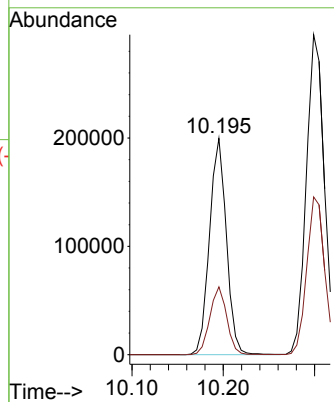

#68
 m/p-Xylenes
 Concen: 37.588 ug/l
 RT: 10.299 min Scan# 1511
 Delta R.T. -0.006 min
 Lab File: VX037914.D
 Acq: 27 Sep 2023 11:04

Tgt Ion: 106 Resp: 199161
 Ion Ratio Lower Upper
 106 100
 91 203.3 165.5 248.3

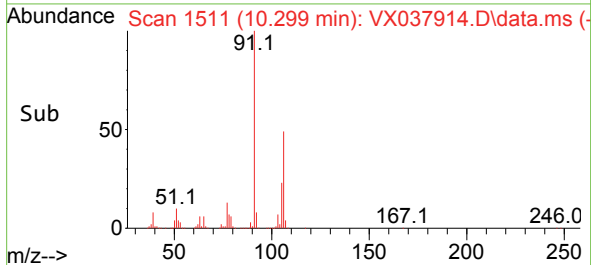
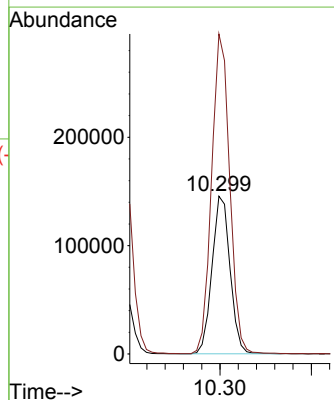
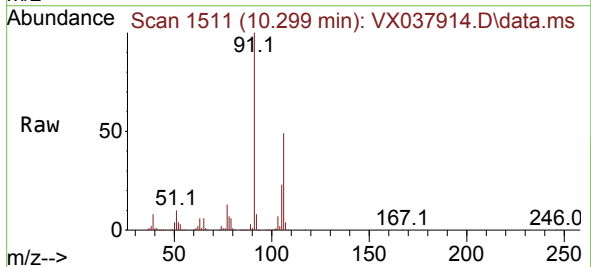

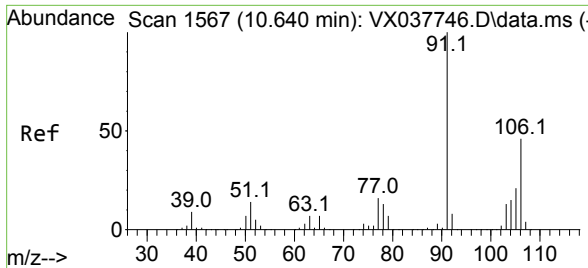

#69
 o-Xylene
 Concen: 18.546 ug/l
 RT: 10.640 min Scan# 1567
 Delta R.T. -0.006 min
 Lab File: VX037914.D
 Acq: 27 Sep 2023 11:04

Instrument : MSVOA_X
 ClientSampleId :

Tgt Ion:106 Resp: 98537
 Ion Ratio Lower Upper
 106 100
 91 211.9 108.9 326.8

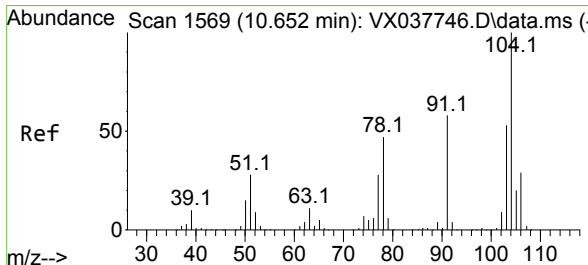
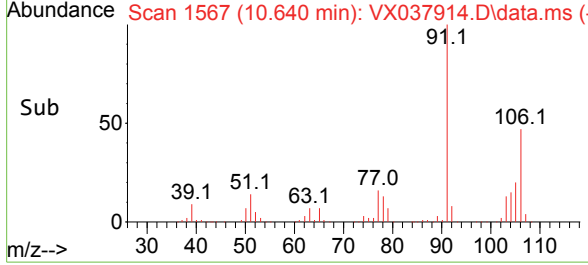
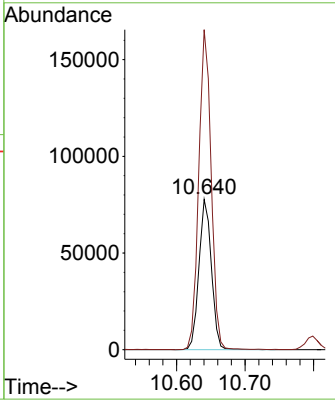
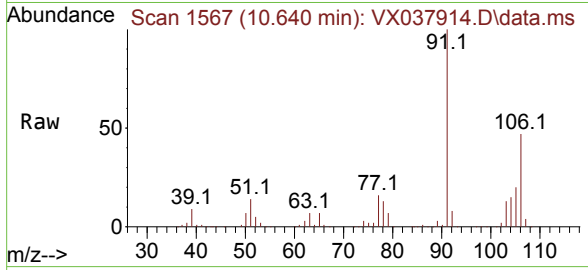

#70
 Styrene
 Concen: 19.319 ug/l
 RT: 10.652 min Scan# 1569
 Delta R.T. -0.006 min
 Lab File: VX037914.D
 Acq: 27 Sep 2023 11:04

Tgt Ion:104 Resp: 164791
 Ion Ratio Lower Upper
 104 100
 78 48.6 43.6 65.4
 103 55.4 43.6 65.4

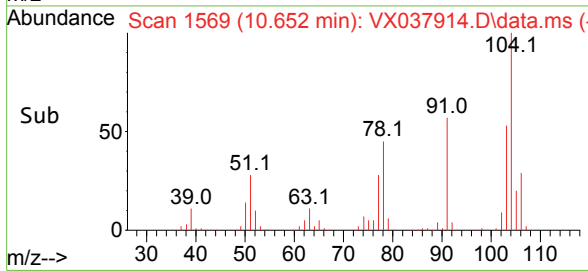
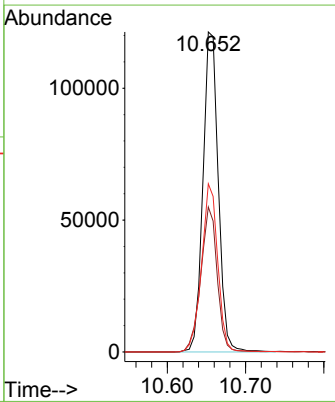
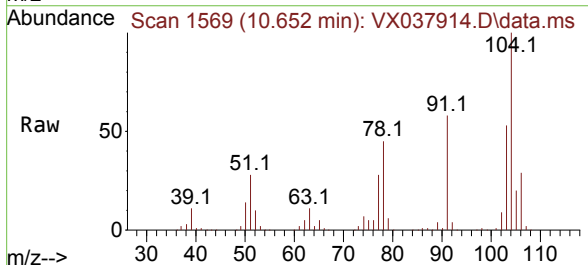

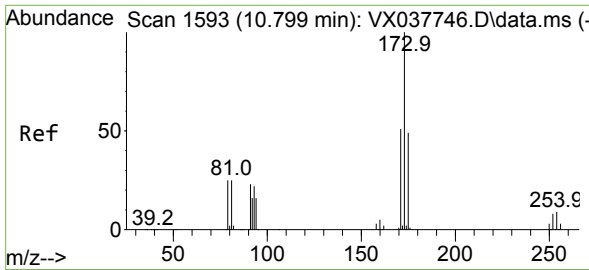

#71
 Bromoform
 Concen: 18.396 ug/l
 RT: 10.799 min Scan# 11
 Delta R.T. -0.000 min
 Lab File: VX037914.D
 Acq: 27 Sep 2023 11:04

Instrument :
 MSVOA_X
 ClientSampleId :

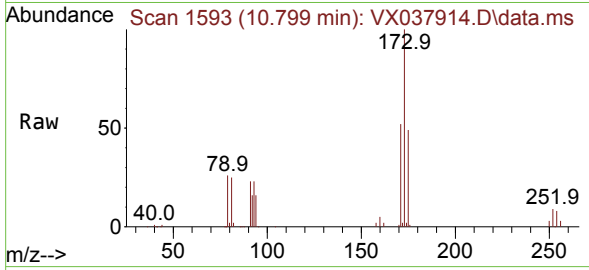

Tgt Ion:173 Resp: 40730
 Ion Ratio Lower Upper
 173 100
 175 48.5 24.1 72.4
 254 0.0 0.0 0.0

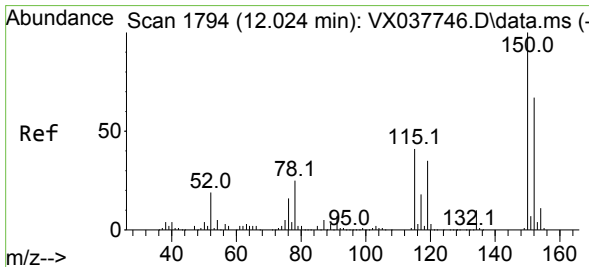
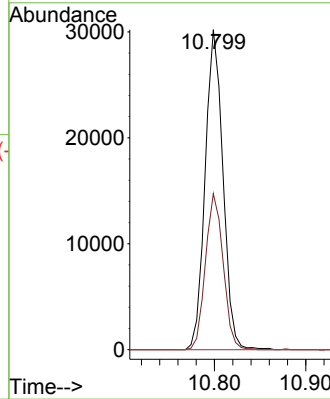
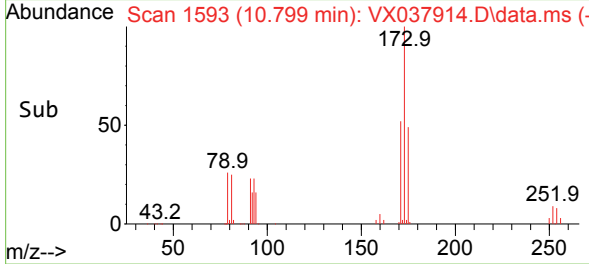

#72
 1,4-Dichlorobenzene-d4
 Concen: 50.000 ug/l
 RT: 12.024 min Scan# 1794
 Delta R.T. -0.000 min
 Lab File: VX037914.D
 Acq: 27 Sep 2023 11:04

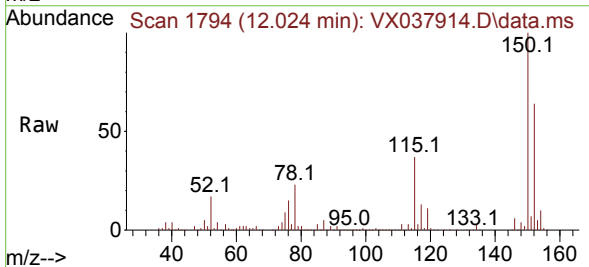

Tgt Ion:152 Resp: 203490
 Ion Ratio Lower Upper
 152 100
 115 68.3 43.3 129.9
 150 162.7 0.0 345.0

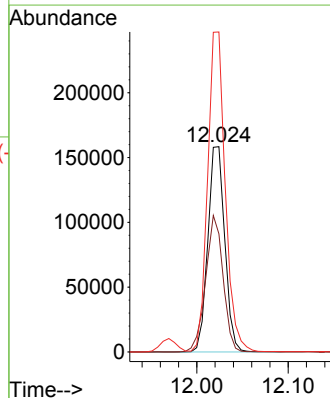
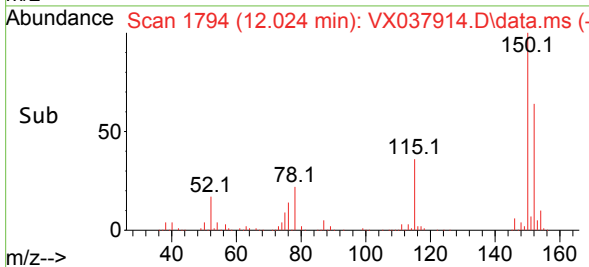

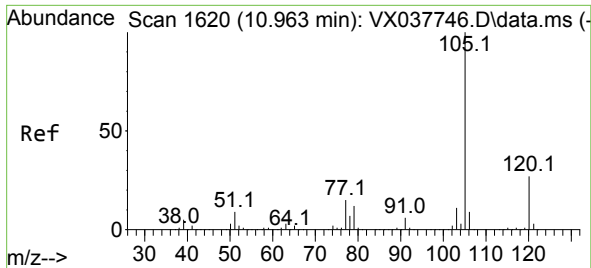

#73
 Isopropylbenzene
 Concen: 17.516 ug/l
 RT: 10.963 min Scan# 1620
 Delta R.T. -0.000 min
 Lab File: VX037914.D
 Acq: 27 Sep 2023 11:04

Instrument : MSVOA_X
 ClientSampleId :

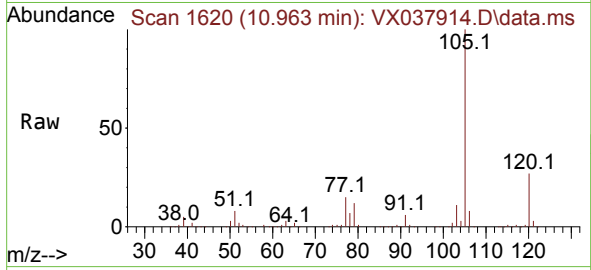

Tgt Ion: 105 Resp: 261503
 Ion Ratio Lower Upper
 105 100
 120 26.4 12.9 38.6

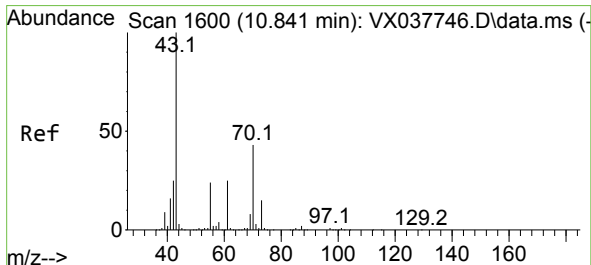
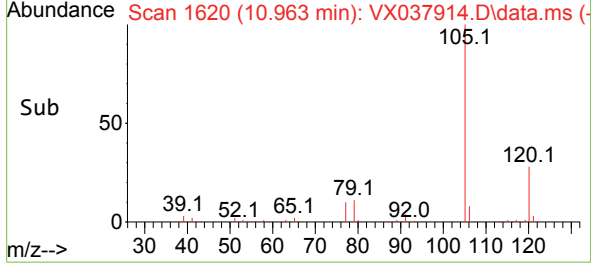
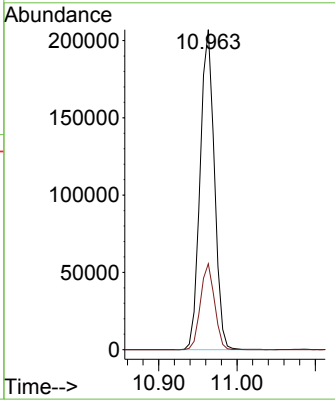

#74
 N-ethyl acetate
 Concen: 16.118 ug/l
 RT: 10.841 min Scan# 1600
 Delta R.T. -0.006 min
 Lab File: VX037914.D
 Acq: 27 Sep 2023 11:04

Tgt Ion: 43 Resp: 97448
 Ion Ratio Lower Upper
 43 100
 70 45.8 32.9 49.3
 55 26.3 19.3 28.9
 61 25.8 18.8 28.2

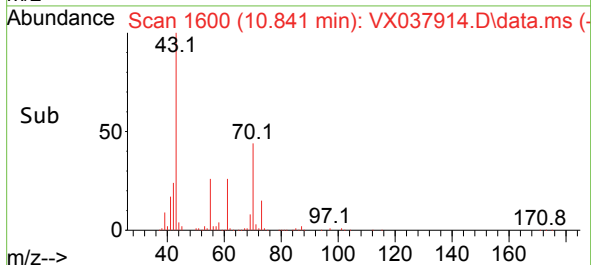
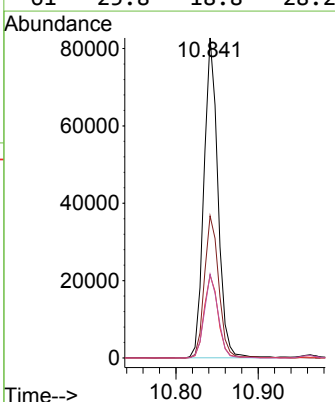
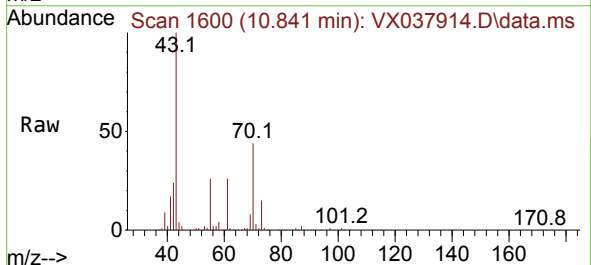

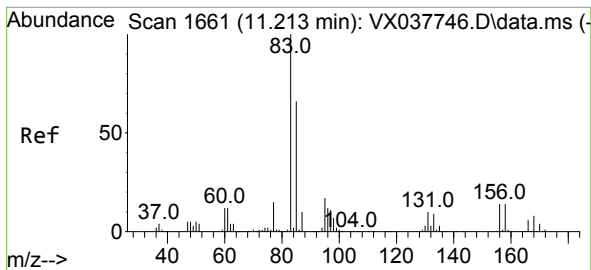

#75
 1,1,2-Tetrachloroethane
 Concen: 17.335 ug/l
 RT: 11.213 min Scan# 1661
 Delta R.T. -0.000 min
 Lab File: VX037914.D
 Acq: 27 Sep 2023 11:04

Instrument : MSVOA_X
 ClientSampleId :

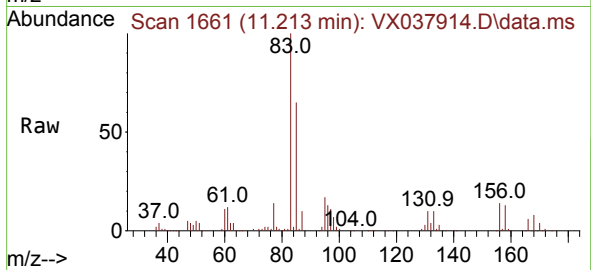

Tgt Ion: 83 Resp: 91014
 Ion Ratio Lower Upper
 83 100
 131 9.9 5.3 15.8
 85 64.1 32.0 96.2

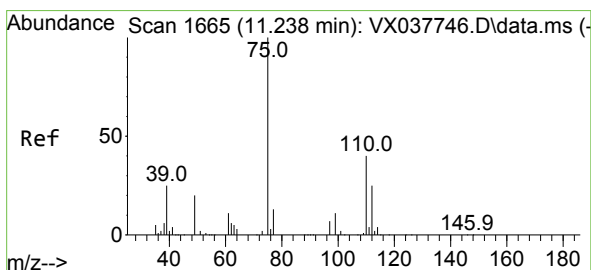
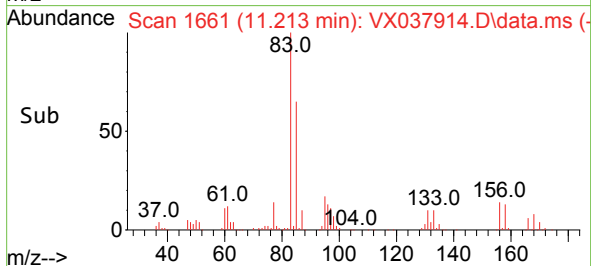
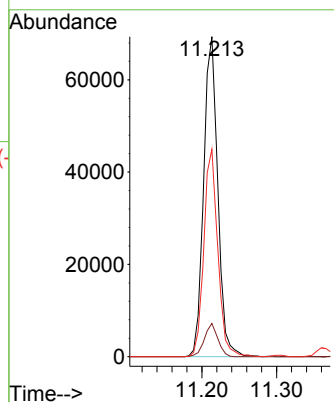

#76
 1,2,3-Trichloropropane
 Concen: 19.775 ug/l
 RT: 11.238 min Scan# 1665
 Delta R.T. -0.000 min
 Lab File: VX037914.D
 Acq: 27 Sep 2023 11:04

Tgt Ion: 75 Resp: 93073
 Ion Ratio Lower Upper
 75 100
 77 32.4 19.1 57.5

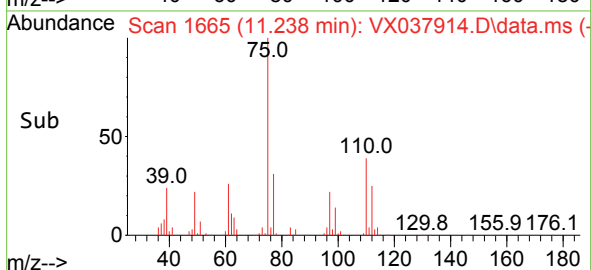
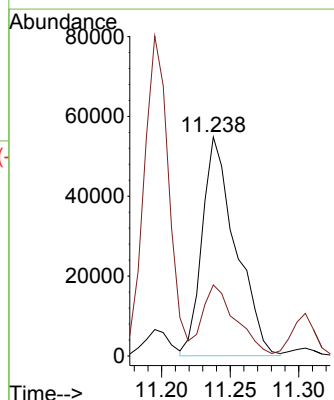
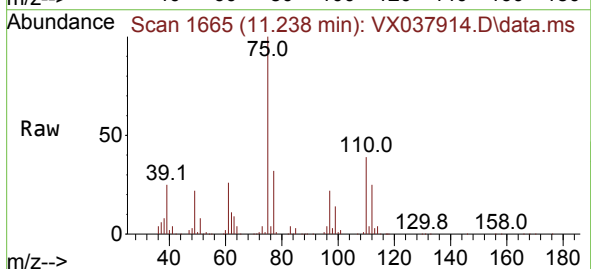

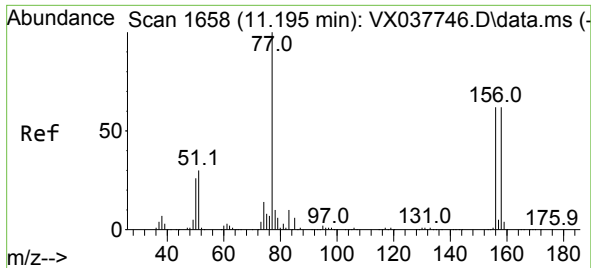

#77
 Bromobenzene
 Concen: 17.876 ug/l
 RT: 11.195 min Scan# 1658
 Delta R.T. -0.006 min
 Lab File: VX037914.D
 Acq: 27 Sep 2023 11:04

Instrument : MSVOA_X
 ClientSampleId :

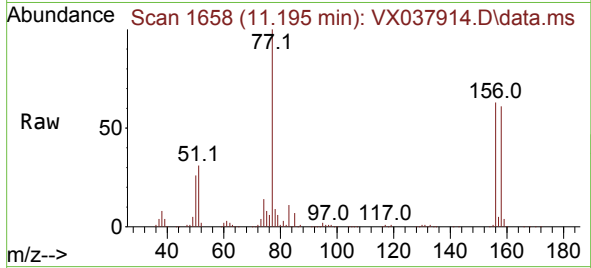

Tgt Ion:156 Resp: 66054
 Ion Ratio Lower Upper
 156 100
 77 152.3 88.4 265.3
 158 97.2 48.0 144.0

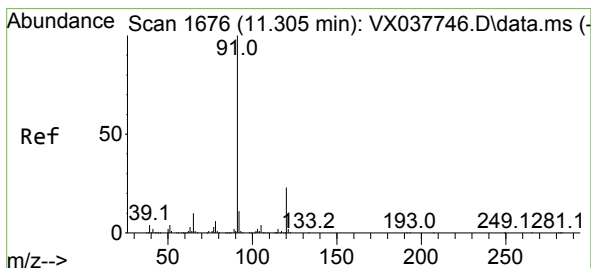
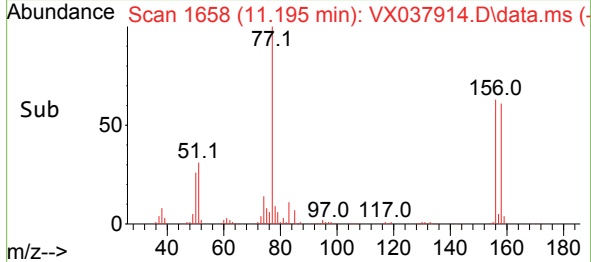
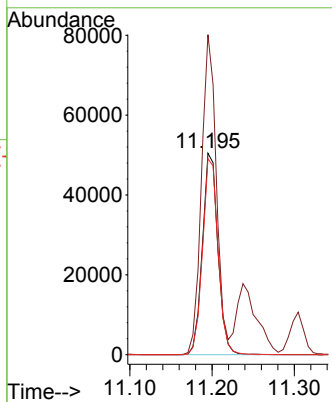

#78
 n-propylbenzene
 Concen: 18.410 ug/l
 RT: 11.305 min Scan# 1676
 Delta R.T. -0.000 min
 Lab File: VX037914.D
 Acq: 27 Sep 2023 11:04

Tgt Ion: 91 Resp: 310400
 Ion Ratio Lower Upper
 91 100
 120 23.3 11.5 34.4

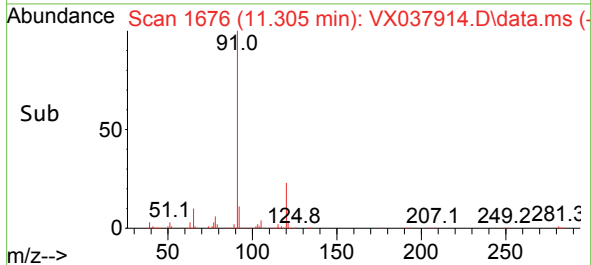
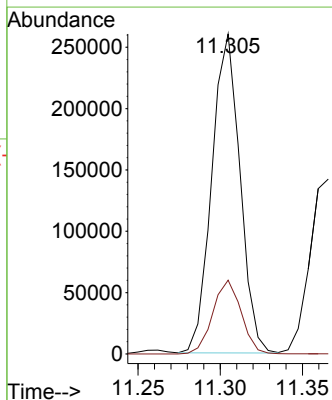
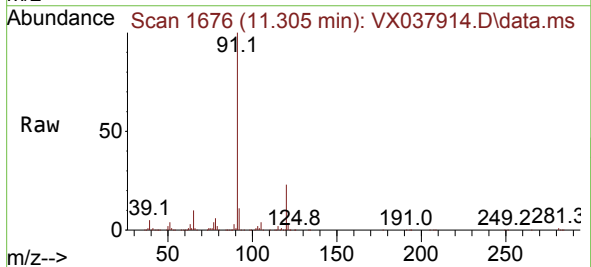

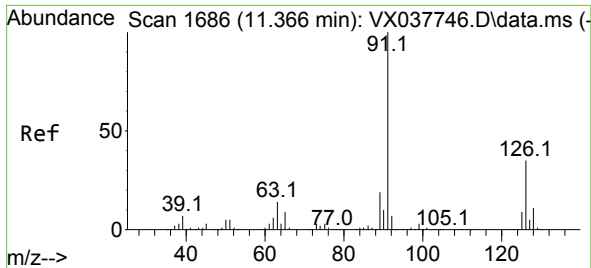

#79
 2-Chlorotoluene
 Concen: 17.396 ug/l
 RT: 11.366 min Scan# 11
 Delta R.T. -0.000 min
 Lab File: VX037914.D
 Acq: 27 Sep 2023 11:04

Instrument :
 MSVOA_X
 ClientSampleId :

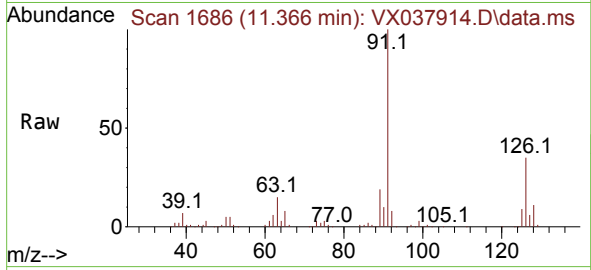

Tgt Ion: 91 Resp: 180843
 Ion Ratio Lower Upper
 91 100
 126 34.9 16.3 48.8

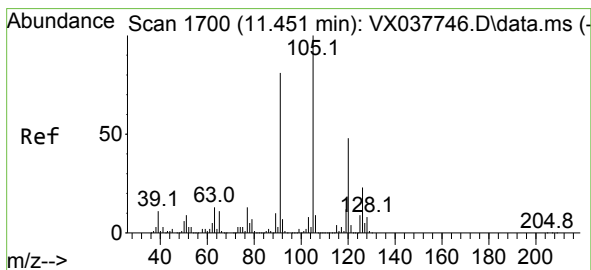
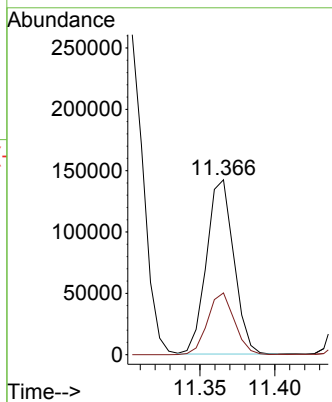
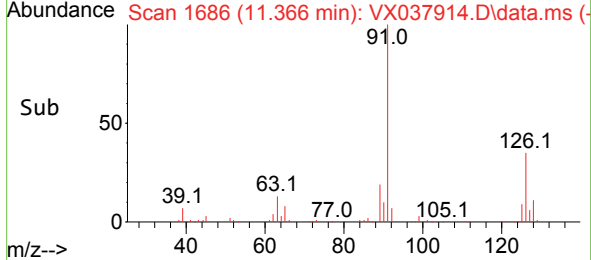

#80
 1,3,5-Trimethylbenzene
 Concen: 17.781 ug/l
 RT: 11.451 min Scan# 1700
 Delta R.T. -0.000 min
 Lab File: VX037914.D
 Acq: 27 Sep 2023 11:04

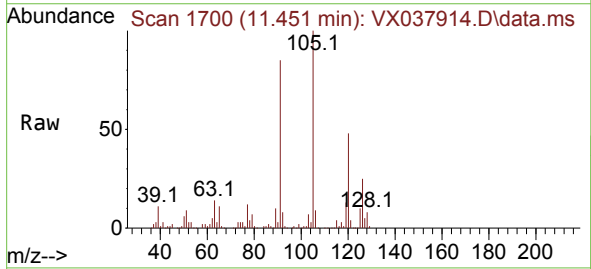

Tgt Ion: 105 Resp: 224173
 Ion Ratio Lower Upper
 105 100
 120 48.2 24.1 72.3

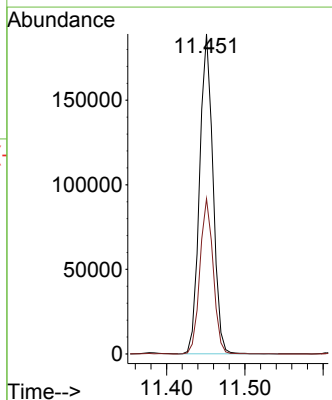
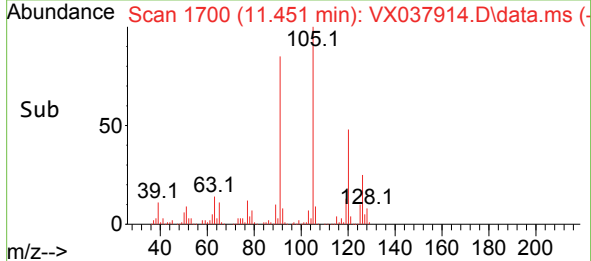

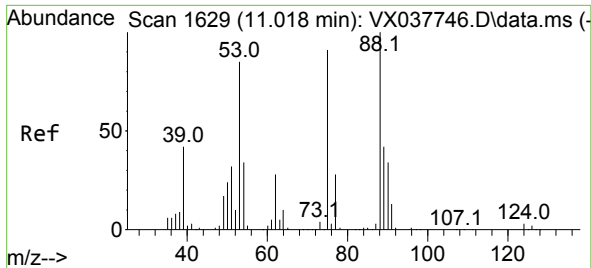

#81
 trans-1,4-Dichloro-2-butene
 Concen: 15.526 ug/l
 RT: 11.018 min Scan# 1
 Delta R.T. 0.000 min
 Lab File: VX037914.D
 Acq: 27 Sep 2023 11:04

Instrument :
 MSVOA_X
 ClientSampleId :

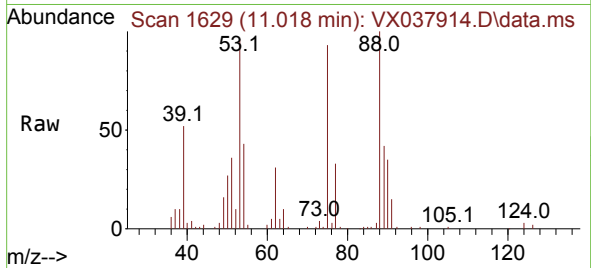

Tgt Ion: 75 Resp: 22812
 Ion Ratio Lower Upper
 75 100
 53 106.7 90.5 135.7
 89 47.6 36.9 55.3

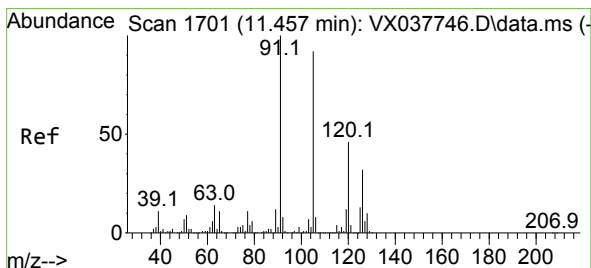
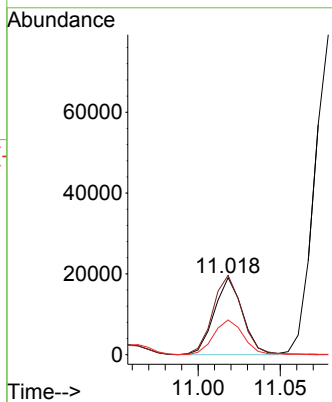
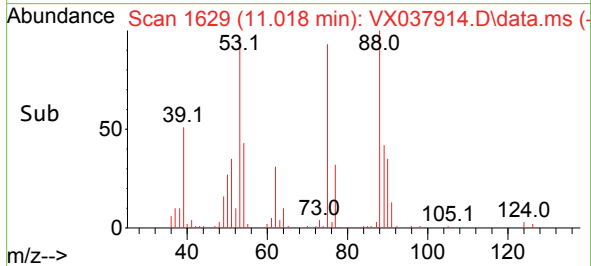

#82
 4-Chlorotoluene
 Concen: 18.182 ug/l
 RT: 11.457 min Scan# 1701
 Delta R.T. -0.000 min
 Lab File: VX037914.D
 Acq: 27 Sep 2023 11:04

Tgt Ion: 91 Resp: 212795
 Ion Ratio Lower Upper
 91 100
 126 30.8 14.2 42.6

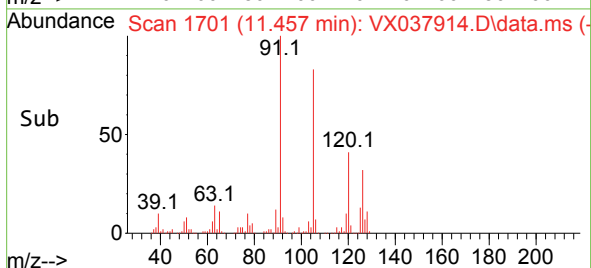
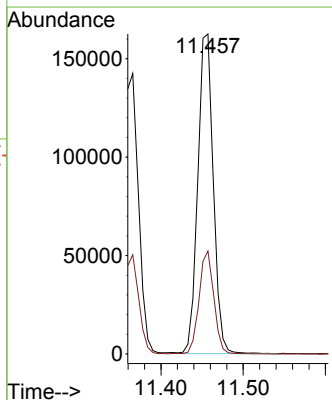
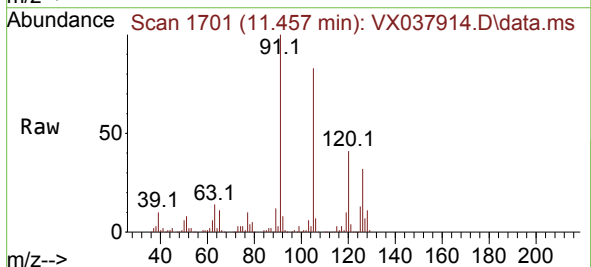

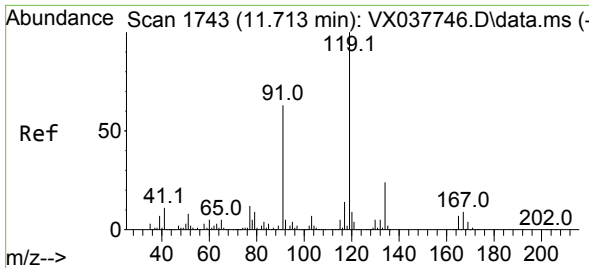

#83
 tert-Butylbenzene
 Concen: 17.392 ug/l
 RT: 11.713 min Scan# 1743
 Delta R.T. -0.000 min
 Lab File: VX037914.D
 Acq: 27 Sep 2023 11:04

Instrument : MSVOA_X
 ClientSampleId :

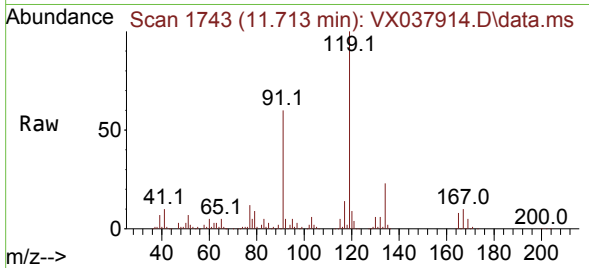

Tgt Ion:119 Resp: 221616
 Ion Ratio Lower Upper
 119 100
 91 57.6 31.2 93.6
 134 23.0 11.7 35.0

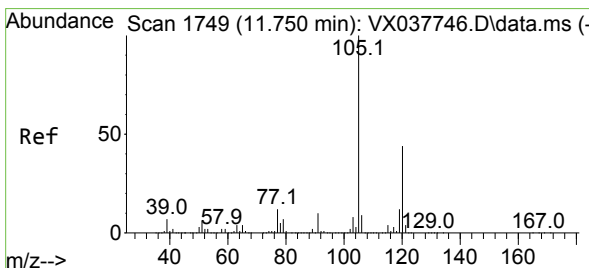
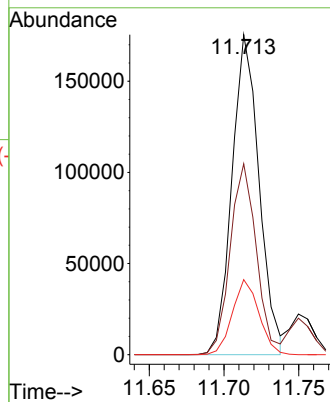
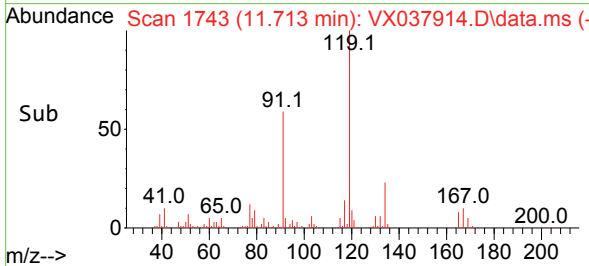

#84
 1,2,4-Trimethylbenzene
 Concen: 17.689 ug/l
 RT: 11.750 min Scan# 1749
 Delta R.T. -0.006 min
 Lab File: VX037914.D
 Acq: 27 Sep 2023 11:04

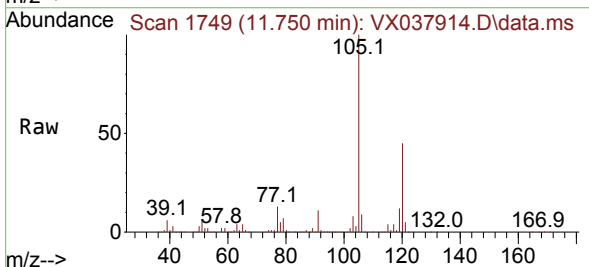

Tgt Ion:105 Resp: 221884
 Ion Ratio Lower Upper
 105 100
 120 44.1 21.2 63.6

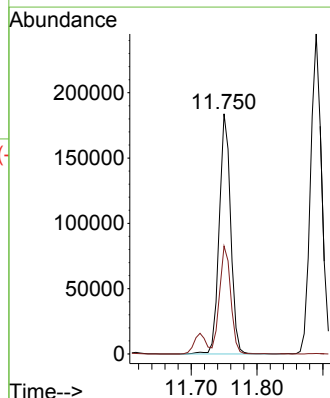
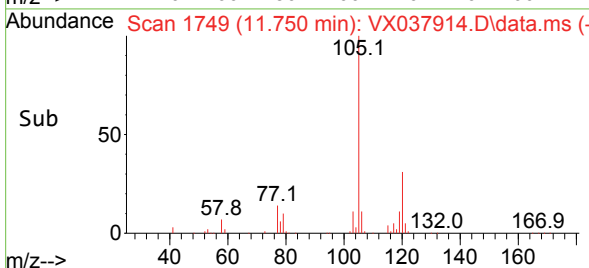

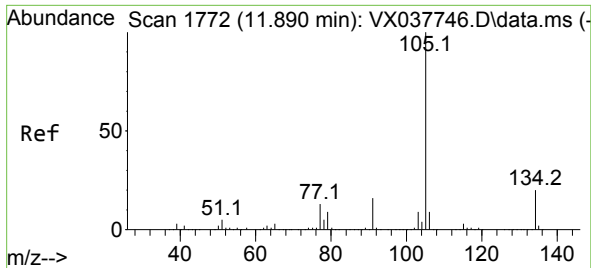

#85
 sec-Butylbenzene
 Concen: 18.581 ug/l
 RT: 11.890 min Scan# 1772
 Delta R.T. -0.000 min
 Lab File: VX037914.D
 Acq: 27 Sep 2023 11:04

Instrument : MSVOA_X
 ClientSampleId :

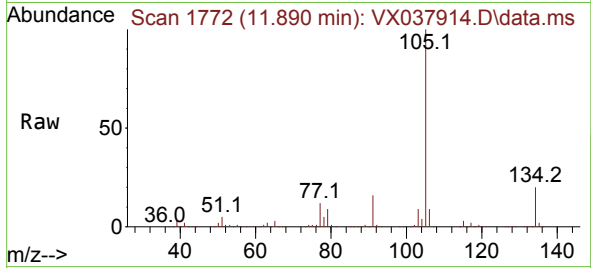

Tgt Ion:105 Resp: 287240
 Ion Ratio Lower Upper
 105 100
 134 19.9 9.8 29.4

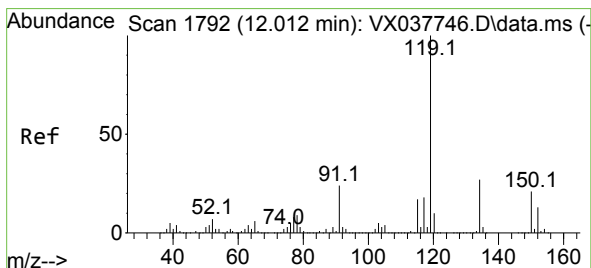
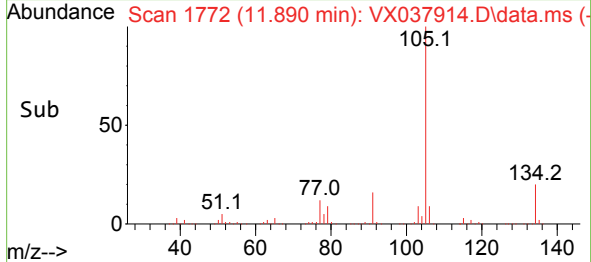
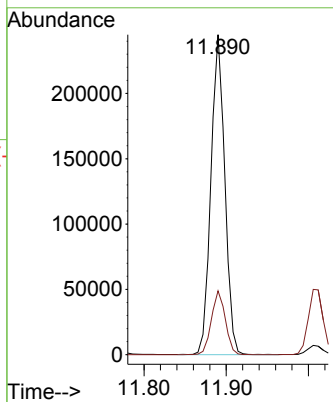

#86
 p-Isopropyltoluene
 Concen: 18.561 ug/l
 RT: 12.006 min Scan# 1791
 Delta R.T. -0.006 min
 Lab File: VX037914.D
 Acq: 27 Sep 2023 11:04

Tgt Ion:119 Resp: 239059
 Ion Ratio Lower Upper
 119 100
 134 26.3 12.8 38.3
 91 23.9 13.1 39.3

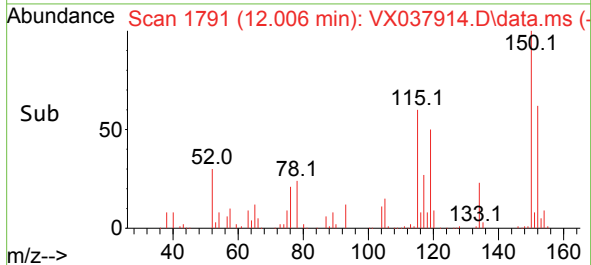
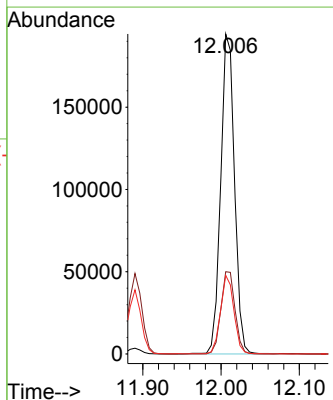
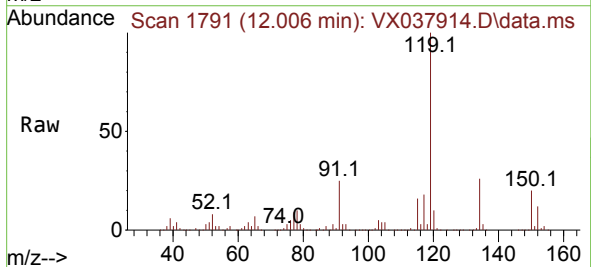

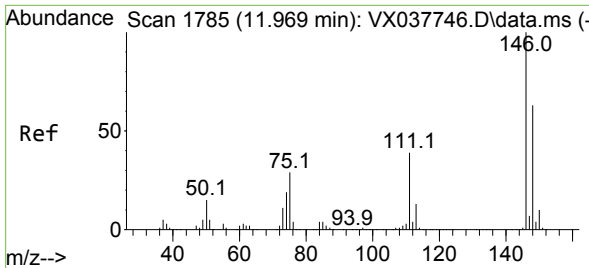

#87
 1,3-Dichlorobenzene
 Concen: 18.739 ug/l
 RT: 11.969 min Scan# 1785
 Delta R.T. -0.000 min
 Lab File: VX037914.D
 Acq: 27 Sep 2023 11:04

Instrument : MSVOA_X
 ClientSampleId :

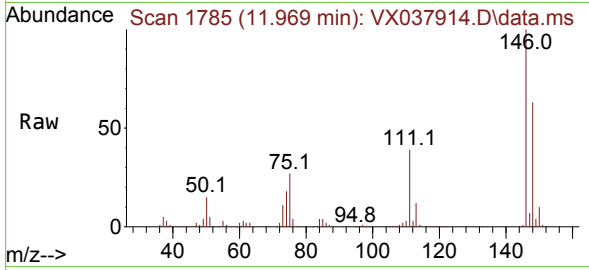

Tgt Ion:146 Resp: 129074
 Ion Ratio Lower Upper
 146 100
 111 40.2 22.1 66.1
 148 63.5 31.8 95.3

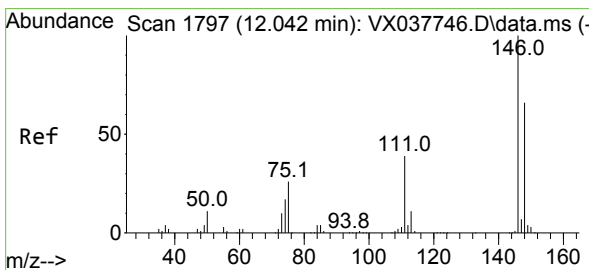
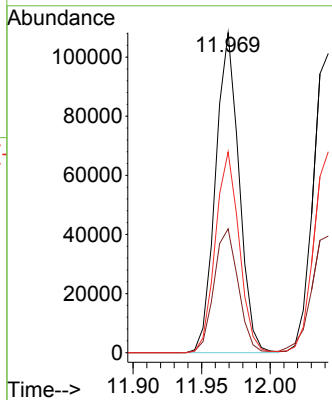
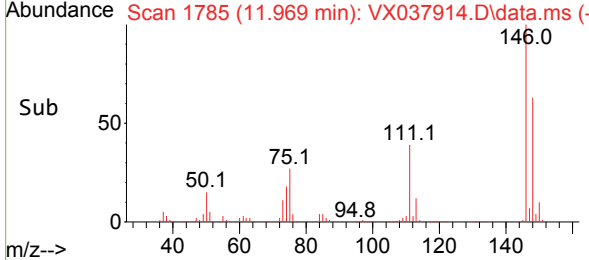

#88
 1,4-Dichlorobenzene
 Concen: 18.452 ug/l
 RT: 12.042 min Scan# 1797
 Delta R.T. -0.000 min
 Lab File: VX037914.D
 Acq: 27 Sep 2023 11:04

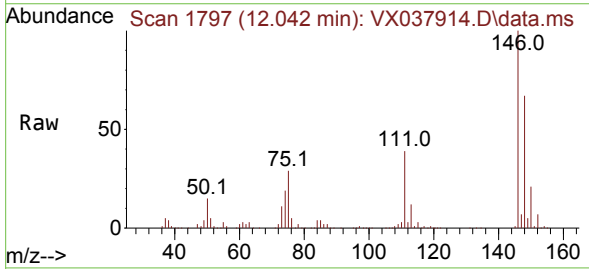

Tgt Ion:146 Resp: 130056
 Ion Ratio Lower Upper
 146 100
 111 40.6 21.3 63.7
 148 65.1 31.8 95.4

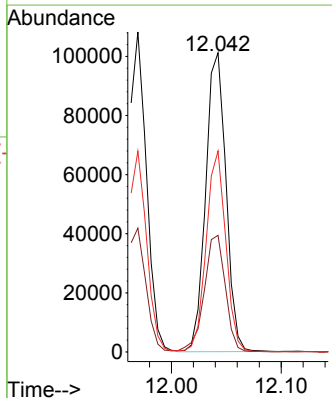
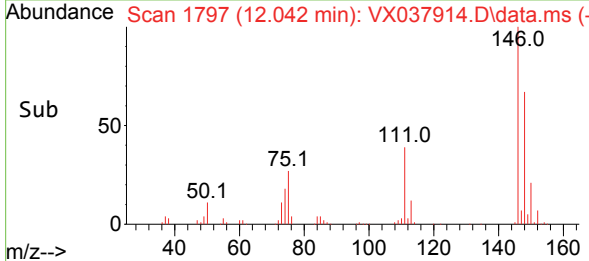

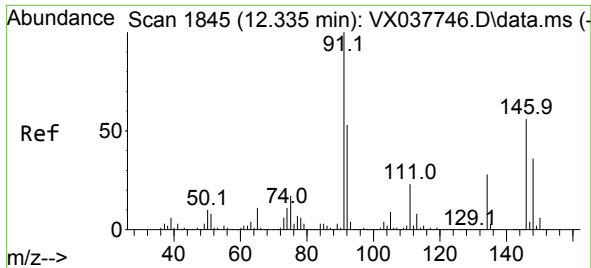

#89
 n-Butylbenzene
 Concen: 19.941 ug/l
 RT: 12.329 min Scan# 1844
 Delta R.T. -0.006 min
 Lab File: VX037914.D
 Acq: 27 Sep 2023 11:04

Instrument : MSVOA_X
 ClientSampleId :

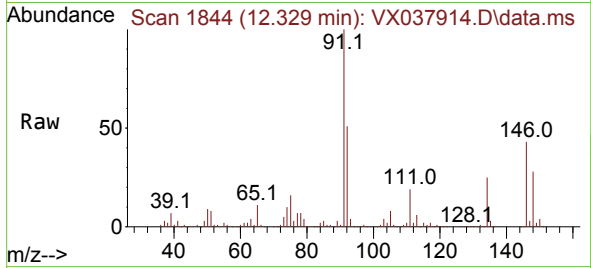

Tgt Ion: 91 Resp: 224991
 Ion Ratio Lower Upper
 91 100
 92 51.1 27.4 82.0
 134 25.7 12.6 37.8

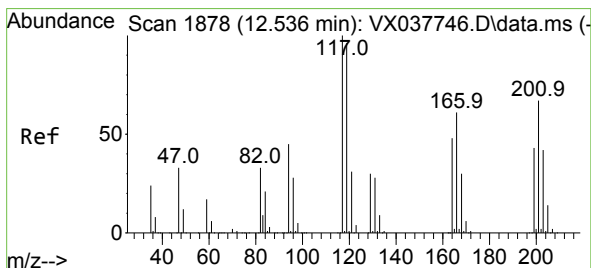
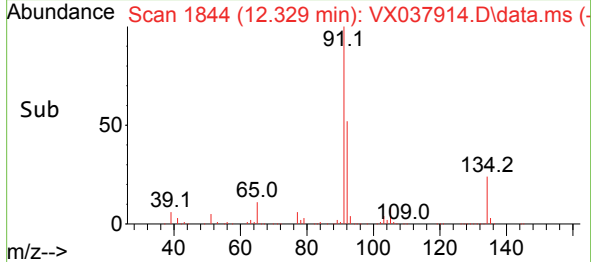
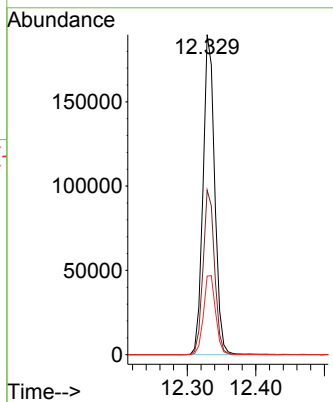

#90
 Hexachloroethane
 Concen: 17.584 ug/l
 RT: 12.536 min Scan# 1878
 Delta R.T. -0.000 min
 Lab File: VX037914.D
 Acq: 27 Sep 2023 11:04

Tgt Ion: 117 Resp: 38372
 Ion Ratio Lower Upper
 117 100
 201 76.5 32.9 98.6

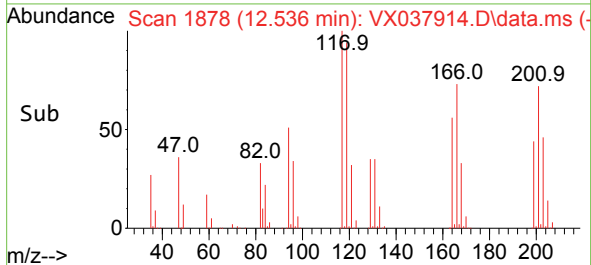
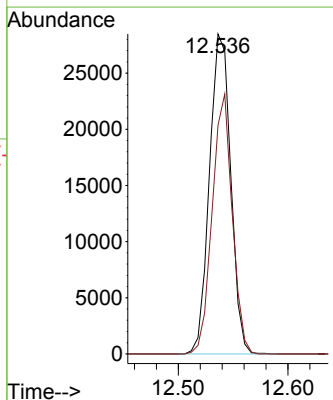
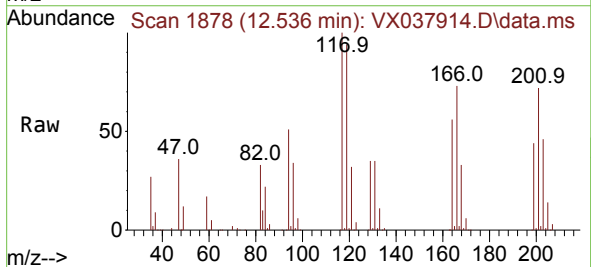

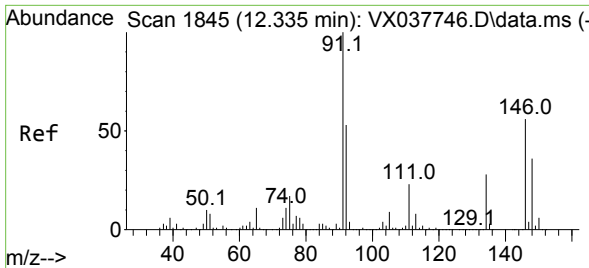

#91
 1,2-Dichlorobenzene
 Concen: 18.130 ug/l
 RT: 12.335 min Scan# 1844
 Delta R.T. -0.000 min
 Lab File: VX037914.D
 Acq: 27 Sep 2023 11:04

Instrument : MSVOA_X
 ClientSampleId :

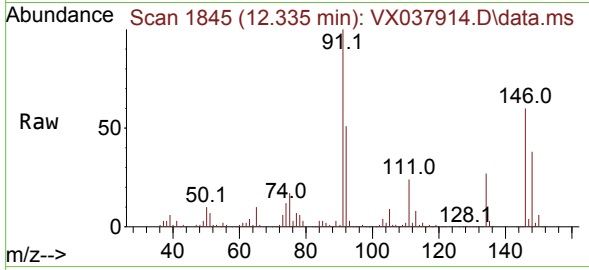

Tgt Ion:146 Resp: 127497
 Ion Ratio Lower Upper
 146 100
 111 41.2 22.4 67.0
 148 64.0 31.6 95.0

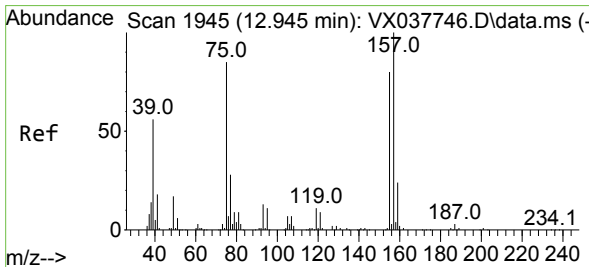
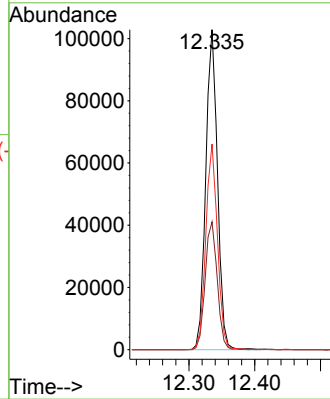
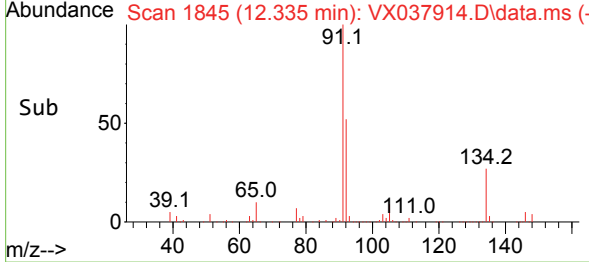

#92
 1,2-Dibromo-3-Chloropropane
 Concen: 16.907 ug/l
 RT: 12.939 min Scan# 1944
 Delta R.T. -0.000 min
 Lab File: VX037914.D
 Acq: 27 Sep 2023 11:04

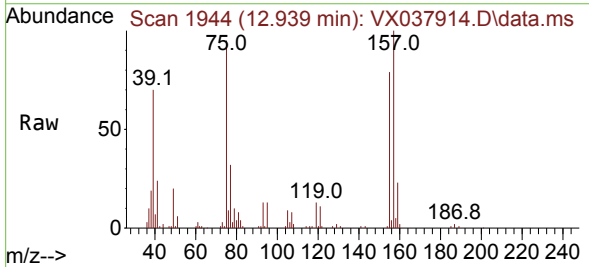

Tgt Ion: 75 Resp: 17695
 Ion Ratio Lower Upper
 75 100
 155 88.3 36.1 108.5
 157 114.6 44.9 134.7

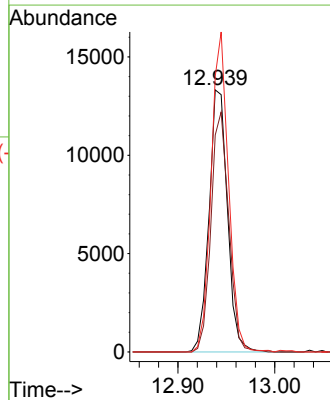
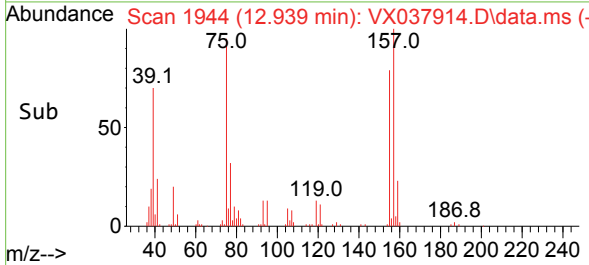

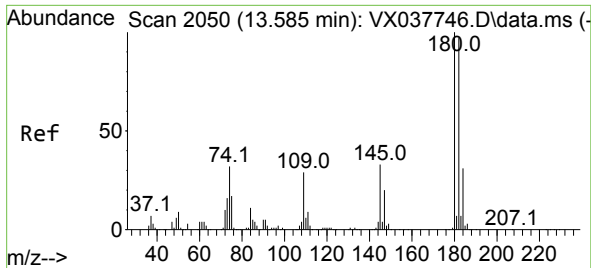

#93
 1,2,4-Trichlorobenzene
 Concen: 20.784 ug/l
 RT: 13.585 min Scan# 2050
 Delta R.T. -0.006 min
 Lab File: VX037914.D
 Acq: 27 Sep 2023 11:04

Instrument : MSVOA_X
 ClientSampleId :

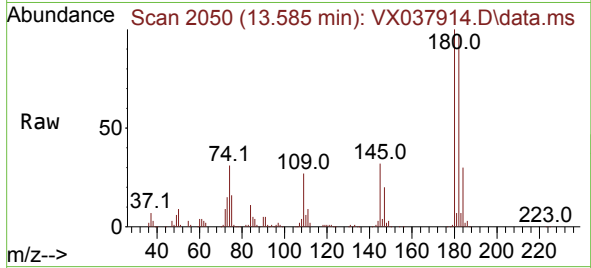

Tgt Ion:180 Resp: 86098
 Ion Ratio Lower Upper
 180 100
 182 95.0 48.3 144.8
 145 31.1 18.0 54.0

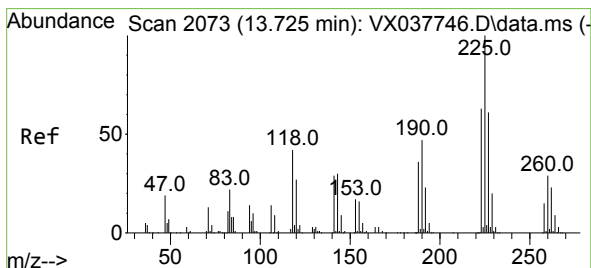
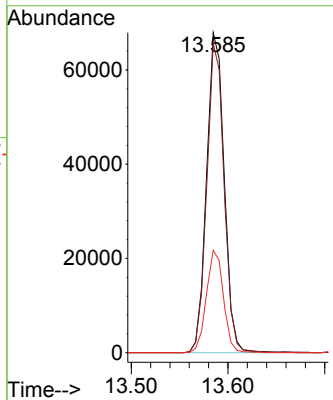
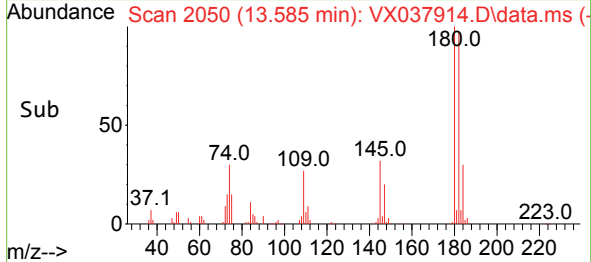

#94
 Hexachlorobutadiene
 Concen: 19.742 ug/l
 RT: 13.725 min Scan# 2073
 Delta R.T. -0.000 min
 Lab File: VX037914.D
 Acq: 27 Sep 2023 11:04

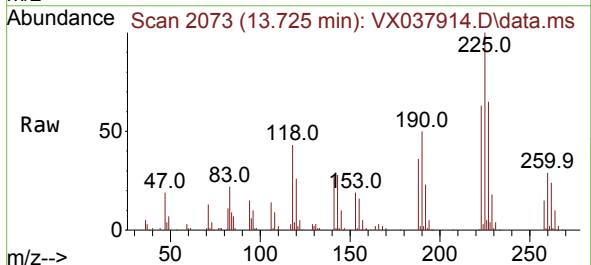

Tgt Ion:225 Resp: 38191
 Ion Ratio Lower Upper
 225 100
 223 62.1 31.1 93.2
 227 63.3 32.5 97.5

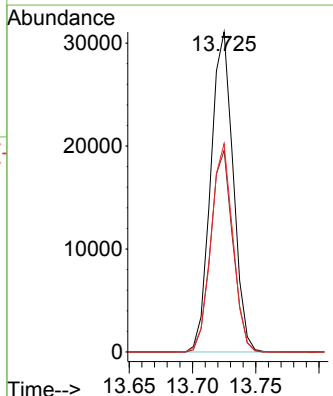
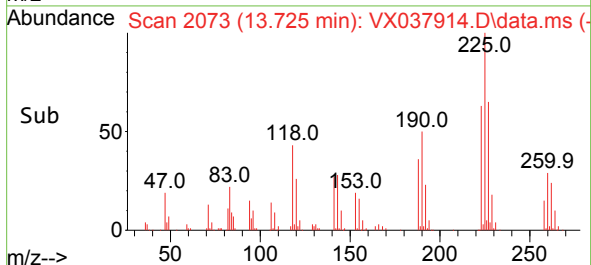

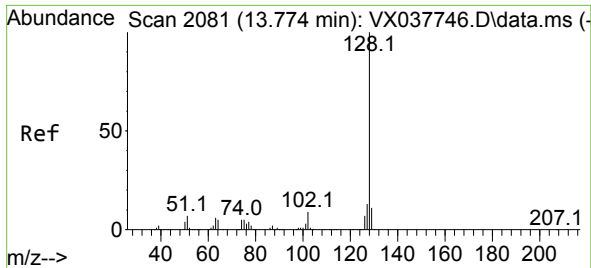

#95
 Naphthalene
 Concen: 18.729 ug/l
 RT: 13.774 min Scan# 2081
 Delta R.T. -0.006 min
 Lab File: VX037914.D
 Acq: 27 Sep 2023 11:04

Instrument : MSVOA_X
 ClientSampleId :

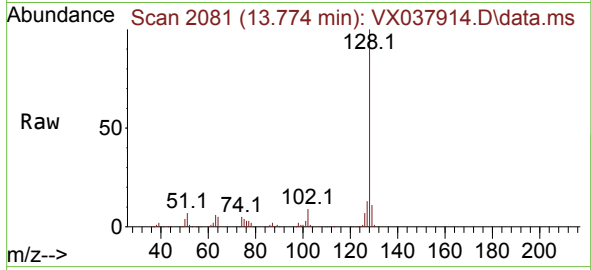

Tgt Ion:128 Resp: 262388
 Ion Ratio Lower Upper
 128 100
 127 12.7 10.3 15.5
 129 10.7 8.8 13.2

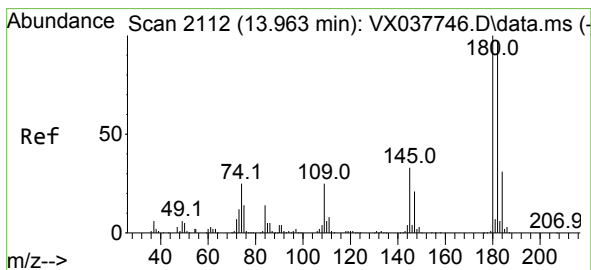
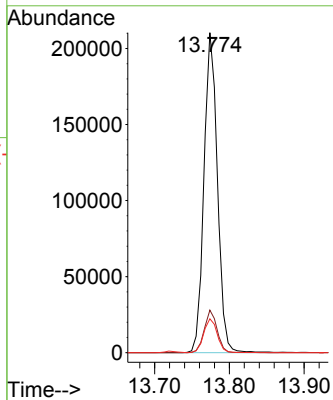
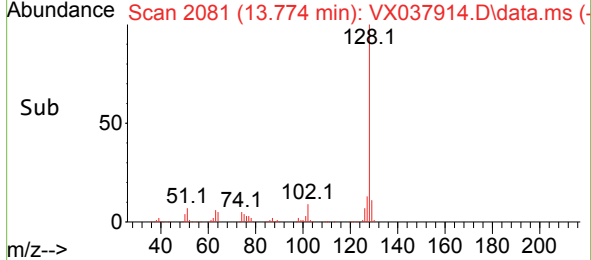

#96
 1,2,3-Trichlorobenzene
 Concen: 19.609 ug/l
 RT: 13.957 min Scan# 2111
 Delta R.T. -0.006 min
 Lab File: VX037914.D
 Acq: 27 Sep 2023 11:04

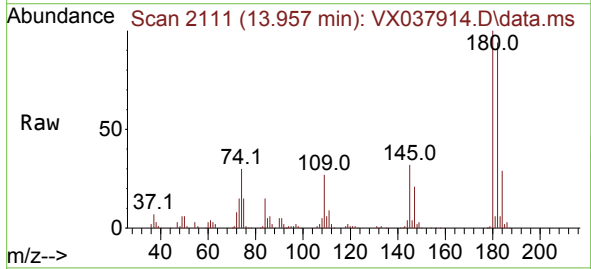

Tgt Ion:180 Resp: 83593
 Ion Ratio Lower Upper
 180 100
 182 96.7 46.9 140.6
 145 32.2 17.8 53.5

