

Data Path : Z:\voasrv\HPCHEM1\MSVOA_X\Data\VX092925\
 Data File : VX047873.D
 Acq On : 29 Sep 2025 11:26
 Operator : JC/MD
 Sample : VX0929WBSD01
 Misc : 5.0mL/MSVOA_X/WATER
 ALS Vial : 7 Sample Multiplier: 1

Instrument :
 MSVOA_X
 ClientSampleId :
 VX0929WBSD01

Quant Time: Sep 30 01:16:53 2025
 Quant Method : Z:\voasrv\HPCHEM1\MSVOA_X\Method\82X091625W.M
 Quant Title : SW846 8260
 QLast Update : Wed Sep 17 06:39:58 2025
 Response via : Initial Calibration

Compound	R.T.	QIon	Response	Conc	Units	Dev(Min)
Internal Standards						
1) Pentafluorobenzene	5.538	168	159091	50.000	ug/l	0.00
34) 1,4-Difluorobenzene	6.751	114	281426	50.000	ug/l	0.00
63) Chlorobenzene-d5	10.037	117	258238	50.000	ug/l	0.00
72) 1,4-Dichlorobenzene-d4	12.006	152	129173	50.000	ug/l	0.00
System Monitoring Compounds						
33) 1,2-Dichloroethane-d4	5.946	65	130982	51.724	ug/l	0.00
Spiked Amount	50.000	Range	78 - 117	Recovery	=	103.440%
35) Dibromofluoromethane	5.373	113	102561	54.340	ug/l	0.00
Spiked Amount	50.000	Range	75 - 124	Recovery	=	108.680%
50) Toluene-d8	8.635	98	345784	52.947	ug/l	0.00
Spiked Amount	50.000	Range	92 - 112	Recovery	=	105.900%
62) 4-Bromofluorobenzene	11.061	95	133853	54.005	ug/l	0.00
Spiked Amount	50.000	Range	83 - 123	Recovery	=	108.000%
Target Compounds						
						Qvalue
2) Dichlorodifluoromethane	1.179	85	34085	20.690	ug/l	97
3) Chloromethane	1.301	50	39019	18.021	ug/l	99
4) Vinyl Chloride	1.380	62	41519	19.590	ug/l	97
5) Bromomethane	1.618	94	28541	21.236	ug/l	97
6) Chloroethane	1.697	64	26784	18.908	ug/l	98
7) Trichlorofluoromethane	1.898	101	61665	19.595	ug/l	99
8) Diethyl Ether	2.136	74	25252	19.616	ug/l	96
9) 1,1,2-Trichlorotrifluo...	2.337	101	36665	19.925	ug/l	98
10) Methyl Iodide	2.459	142	43370	15.112	ug/l	99
11) Tert butyl alcohol	2.947	59	32652	115.773	ug/l	99
12) 1,1-Dichloroethene	2.325	96	36445	19.281	ug/l	96
13) Acrolein	2.239	56	22223	85.506	ug/l	98
14) Allyl chloride	2.666	41	69685	17.866	ug/l	96
15) Acrylonitrile	3.056	53	118062	113.014	ug/l	99
16) Acetone	2.380	43	101804	92.460	ug/l	99
17) Carbon Disulfide	2.514	76	95701	18.495	ug/l	99
18) Methyl Acetate	2.703	43	57525	23.476	ug/l	98
19) Methyl tert-butyl Ether	3.111	73	136117	19.727	ug/l	98
20) Methylene Chloride	2.788	84	45672	19.596	ug/l	95
21) trans-1,2-Dichloroethene	3.093	96	39396	19.359	ug/l	93
22) Diisopropyl ether	3.751	45	147892	19.565	ug/l #	77
23) Vinyl Acetate	3.715	43	602914	99.657	ug/l	99
24) 1,1-Dichloroethane	3.605	63	77590	19.312	ug/l	99
25) 2-Butanone	4.544	43	149922	109.158	ug/l	98
26) 2,2-Dichloropropane	4.471	77	62308	18.656	ug/l	99
27) cis-1,2-Dichloroethene	4.483	96	48396	19.419	ug/l	97
28) Bromochloromethane	4.891	49	32770	18.683	ug/l	99
29) Tetrahydrofuran	4.995	42	90983	110.118	ug/l	99
30) Chloroform	5.080	83	81327	20.031	ug/l	99
31) Cyclohexane	5.458	56	61505	18.380	ug/l	94
32) 1,1,1-Trichloroethane	5.373	97	67446	19.585	ug/l	100
36) 1,1-Dichloropropene	5.678	75	51627	18.719	ug/l	99
37) Ethyl Acetate	4.702	43	62780	21.260	ug/l	98
38) Carbon Tetrachloride	5.666	117	57219	19.095	ug/l	98
39) Methylcyclohexane	7.367	83	58622	18.725	ug/l	98
40) Benzene	6.025	78	164227	19.606	ug/l	100

Data Path : Z:\voasrv\HPCHEM1\MSVOA_X\Data\VX092925\
 Data File : VX047873.D
 Acq On : 29 Sep 2025 11:26
 Operator : JC/MD
 Sample : VX0929WBSD01
 Misc : 5.0mL/MSVOA_X/WATER
 ALS Vial : 7 Sample Multiplier: 1

Instrument :
 MSVOA_X
 ClientSampleId :
 VX0929WBSD01

Quant Time: Sep 30 01:16:53 2025
 Quant Method : Z:\voasrv\HPCHEM1\MSVOA_X\Method\82X091625W.M
 Quant Title : SW846 8260
 QLast Update : Wed Sep 17 06:39:58 2025
 Response via : Initial Calibration

Compound	R.T.	QIon	Response	Conc	Units	Dev(Min)
41) Methacrylonitrile	4.910	41	33580	22.027	ug/l	98
42) 1,2-Dichloroethane	6.074	62	61675	19.351	ug/l	98
43) Isopropyl Acetate	6.324	43	100312	20.713	ug/l	99
44) Trichloroethene	7.110	130	39965	19.734	ug/l	99
45) 1,2-Dichloropropane	7.415	63	42507	19.818	ug/l	97
46) Dibromomethane	7.568	93	31801	20.374	ug/l	98
47) Bromodichloromethane	7.805	83	63550	19.730	ug/l	98
48) Methyl methacrylate	7.677	41	49641	20.578	ug/l	98
49) 1,4-Dioxane	7.647	88	13266	544.144	ug/l	99
51) 4-Methyl-2-Pentanone	8.555	43	308945	115.055	ug/l	100
52) Toluene	8.702	92	101600	19.687	ug/l	98
53) t-1,3-Dichloropropene	8.964	75	62928	19.154	ug/l	98
54) cis-1,3-Dichloropropene	8.354	75	68607	19.537	ug/l	98
55) 1,1,2-Trichloroethane	9.134	97	41741	20.976	ug/l	98
56) Ethyl methacrylate	9.104	69	64436	20.618	ug/l	96
57) 1,3-Dichloropropane	9.293	76	72173	21.113	ug/l	98
58) 2-Chloroethyl Vinyl ether	8.226	63	144008	103.449	ug/l	99
59) 2-Hexanone	9.415	43	217819	112.947	ug/l	99
60) Dibromochloromethane	9.506	129	48253	21.045	ug/l	99
61) 1,2-Dibromoethane	9.592	107	43859	21.639	ug/l	100
64) Tetrachloroethene	9.263	164	33085	19.653	ug/l	90
65) Chlorobenzene	10.067	112	111694	19.039	ug/l	97
66) 1,1,1,2-Tetrachloroethane	10.147	131	39843	19.681	ug/l	98
67) Ethyl Benzene	10.177	91	188830	18.654	ug/l	99
68) m/p-Xylenes	10.287	106	143383	38.056	ug/l	99
69) o-Xylene	10.628	106	68578	18.818	ug/l	99
70) Styrene	10.640	104	121241	18.987	ug/l	99
71) Bromoform	10.781	173	30968	20.487	ug/l #	99
73) Isopropylbenzene	10.945	105	179619	18.290	ug/l	98
74) N-amyl acetate	10.829	43	85106	19.004	ug/l	99
75) 1,1,2,2-Tetrachloroethane	11.195	83	61210	20.601	ug/l	97
76) 1,2,3-Trichloropropane	11.220	75	66436	25.402	ug/l	92
77) Bromobenzene	11.183	156	44933	18.577	ug/l	98
78) n-propylbenzene	11.287	91	214005	18.434	ug/l	99
79) 2-Chlorotoluene	11.348	91	130727	18.385	ug/l	98
80) 1,3,5-Trimethylbenzene	11.433	105	150269	18.624	ug/l	100
81) trans-1,4-Dichloro-2-b...	11.000	75	18795	18.326	ug/l	98
82) 4-Chlorotoluene	11.439	91	153647	18.296	ug/l	99
83) tert-Butylbenzene	11.695	119	150211	18.186	ug/l	99
84) 1,2,4-Trimethylbenzene	11.732	105	149600	18.288	ug/l	99
85) sec-Butylbenzene	11.872	105	184933	18.850	ug/l	100
86) p-Isopropyltoluene	11.994	119	153538	18.486	ug/l	98
87) 1,3-Dichlorobenzene	11.951	146	84852	18.887	ug/l	99
88) 1,4-Dichlorobenzene	12.024	146	85922	18.634	ug/l	99
89) n-Butylbenzene	12.317	91	141840	18.456	ug/l	98
90) Hexachloroethane	12.518	117	27438	18.816	ug/l	98
91) 1,2-Dichlorobenzene	12.317	146	80764	18.870	ug/l	99
92) 1,2-Dibromo-3-Chloropr...	12.927	75	11973	19.903	ug/l	95
93) 1,2,4-Trichlorobenzene	13.567	180	48957	17.600	ug/l	98
94) Hexachlorobutadiene	13.707	225	17769	18.806	ug/l	99
95) Naphthalene	13.756	128	153884	18.167	ug/l	100
96) 1,2,3-Trichlorobenzene	13.939	180	47416	18.324	ug/l	98

Data Path : Z:\voasrv\HPCHEM1\MSVOA_X\Data\VX092925\
Data File : VX047873.D
Acq On : 29 Sep 2025 11:26
Operator : JC/MD
Sample : VX0929WBSD01
Misc : 5.0mL/MSVOA_X/WATER
ALS Vial : 7 Sample Multiplier: 1

Instrument :
MSVOA_X
ClientSampleId :
VX0929WBSD01

Quant Time: Sep 30 01:16:53 2025
Quant Method : Z:\voasrv\HPCHEM1\MSVOA_X\Method\82X091625W.M
Quant Title : SW846 8260
QLast Update : Wed Sep 17 06:39:58 2025
Response via : Initial Calibration

Compound	R.T.	QIon	Response	Conc	Units	Dev(Min)
----------	------	------	----------	------	-------	----------

(#) = qualifier out of range (m) = manual integration (+) = signals summed

Data Path : Z:\voasrv\HPCHEM1\MSVOA_X\Data\VX092925\
 Data File : VX047873.D
 Acq On : 29 Sep 2025 11:26
 Operator : JC/MD
 Sample : VX0929WBSD01
 Misc : 5.0mL/MSVOA_X/WATER
 ALS Vial : 7 Sample Multiplier: 1

Instrument :
 MSVOA_X
 Client Sample Id :
 VX0929WBSD01

Quant Time: Sep 30 01:16:53 2025
 Quant Method : Z:\voasrv\HPCHEM1\MSVOA_X\Method\82X091625W.M
 Quant Title : SW846 8260
 QLast Update : Wed Sep 17 06:39:58 2025
 Response via : Initial Calibration

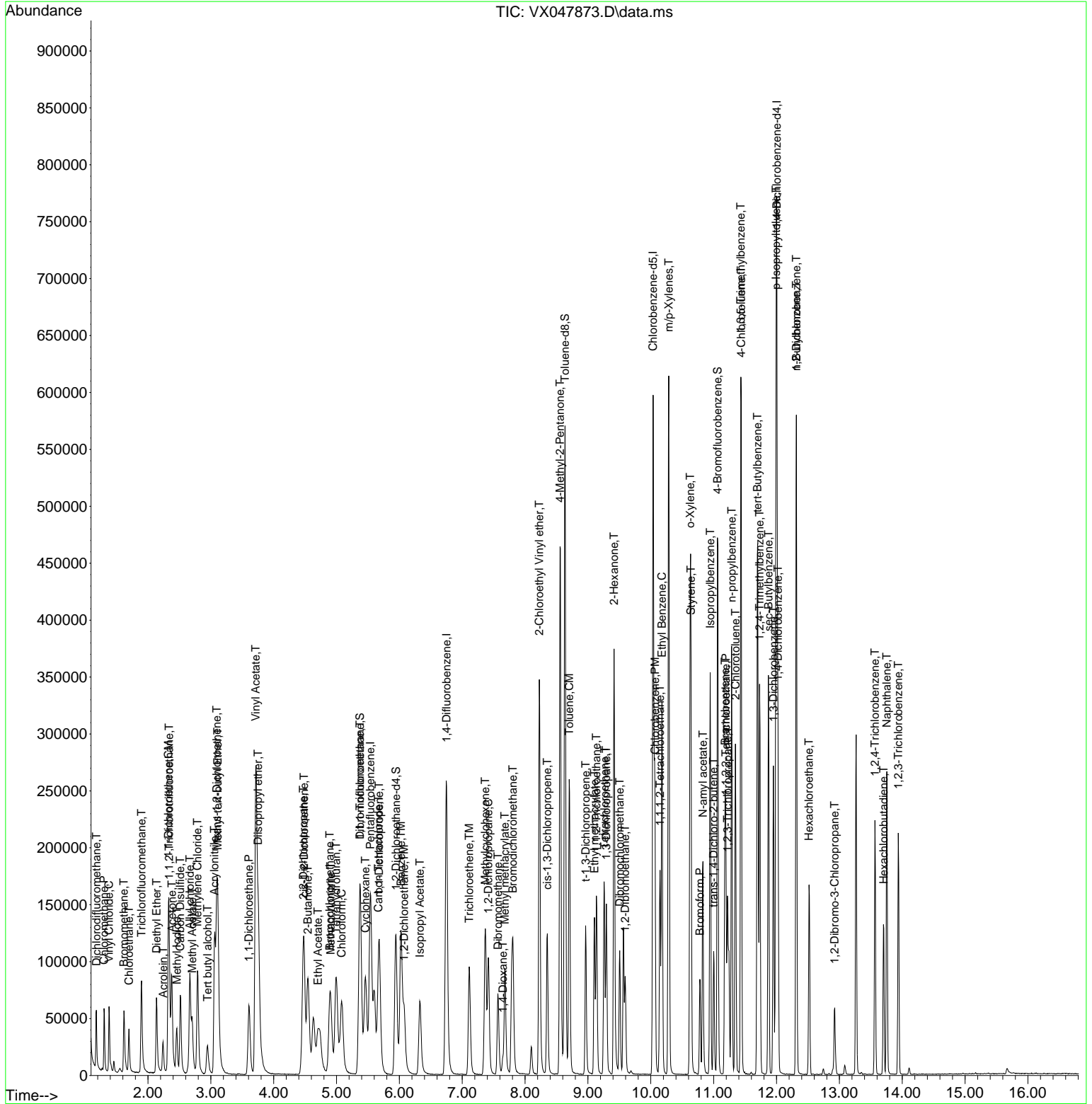

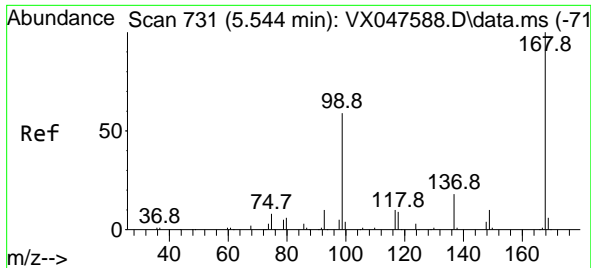

#1
 Pentafluorobenzene
 Concen: 50.000 ug/l
 RT: 5.538 min Scan# 71
 Delta R.T. -0.006 min
 Lab File: VX047873.D
 Acq: 29 Sep 2025 11:26

Instrument :
 MSVOA_X
 ClientSampleId :
 VX0929WBSD01

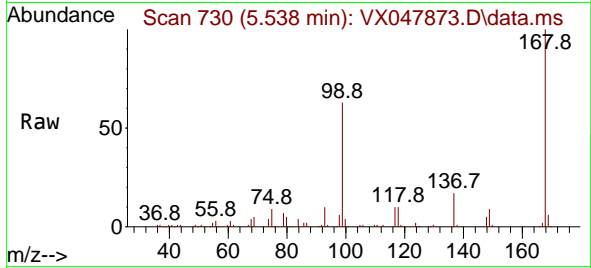

Tgt Ion:168 Resp: 159091
 Ion Ratio Lower Upper
 168 100
 99 63.1 48.8 73.2

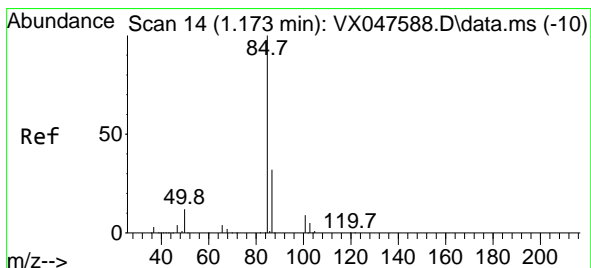
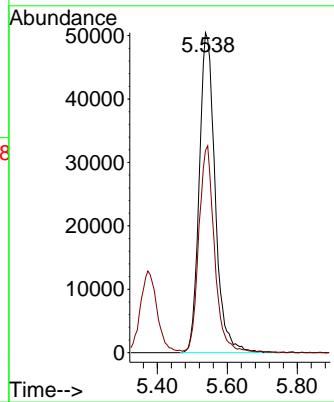
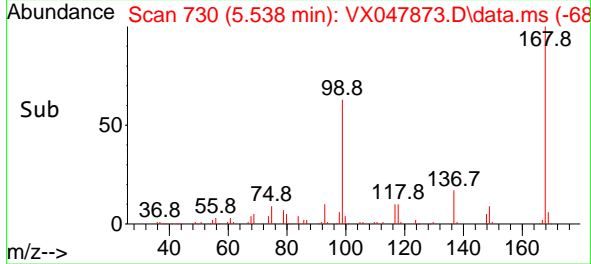

#2
 Dichlorodifluoromethane
 Concen: 20.690 ug/l
 RT: 1.179 min Scan# 15
 Delta R.T. 0.006 min
 Lab File: VX047873.D
 Acq: 29 Sep 2025 11:26

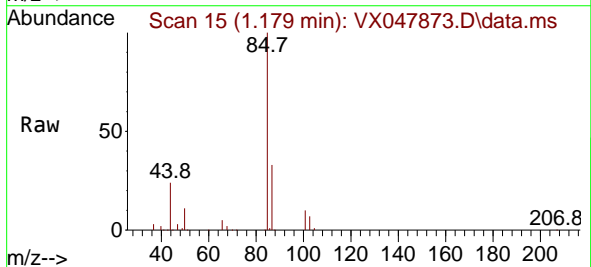

Tgt Ion: 85 Resp: 34085
 Ion Ratio Lower Upper
 85 100
 87 33.1 15.8 47.3

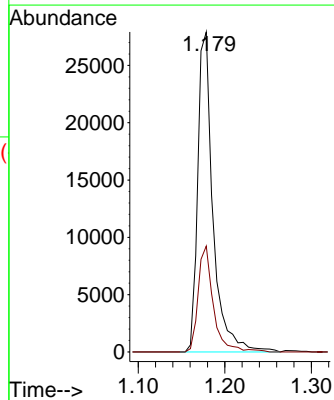
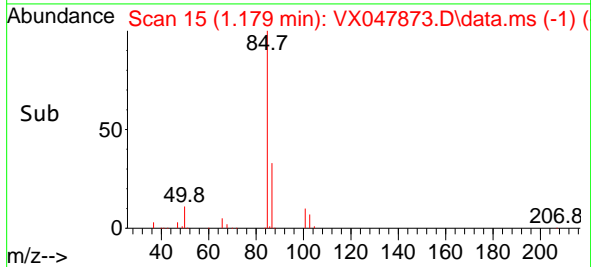

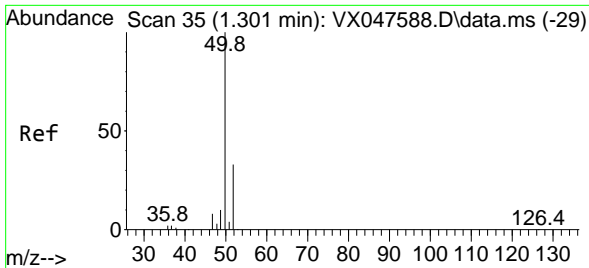

#3
 Chloromethane
 Concen: 18.021 ug/l
 RT: 1.301 min Scan# 31
 Delta R.T. -0.000 min
 Lab File: VX047873.D
 Acq: 29 Sep 2025 11:26

Instrument : MSVOA_X
 ClientSampleId : VX0929WBSD01

Tgt Ion: 50 Resp: 39019
 Ion Ratio Lower Upper
 50 100
 52 33.1 26.1 39.1

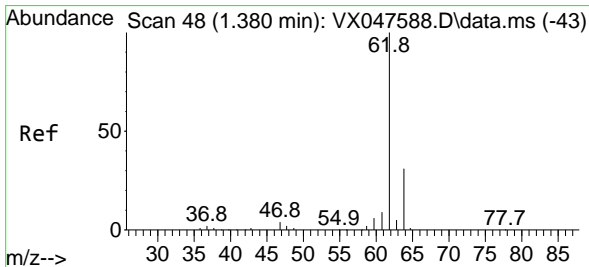
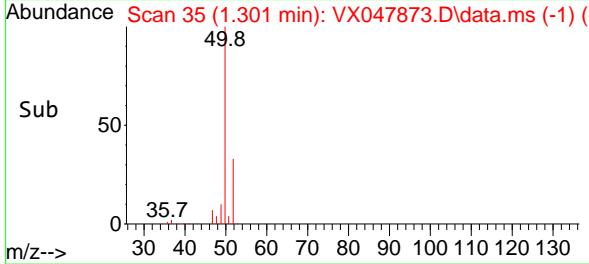
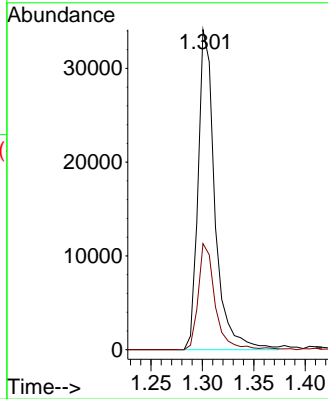
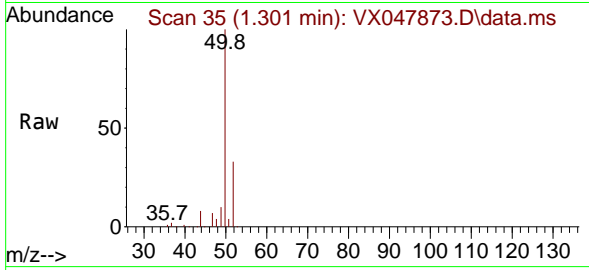

#4
 Vinyl Chloride
 Concen: 19.590 ug/l
 RT: 1.380 min Scan# 48
 Delta R.T. -0.000 min
 Lab File: VX047873.D
 Acq: 29 Sep 2025 11:26

Tgt Ion: 62 Resp: 41519
 Ion Ratio Lower Upper
 62 100
 64 32.9 24.9 37.3

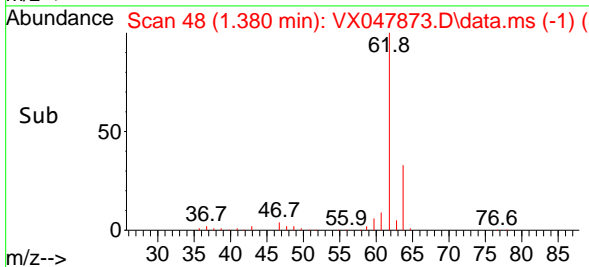
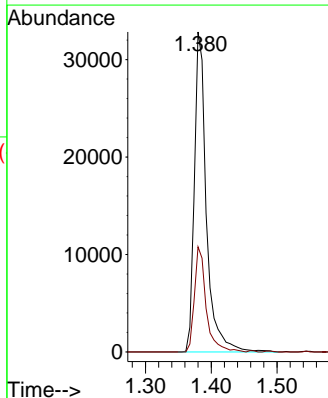
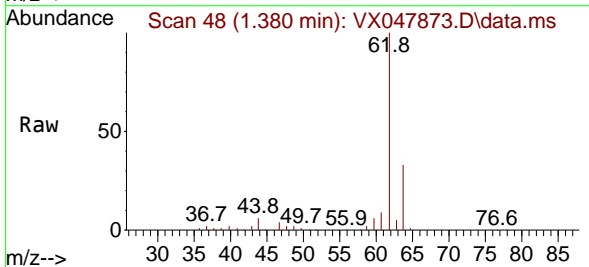

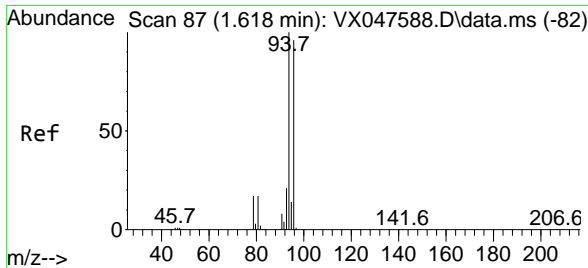

#5
 Bromomethane
 Concen: 21.236 ug/l
 RT: 1.618 min Scan# 81
 Delta R.T. -0.000 min
 Lab File: VX047873.D
 Acq: 29 Sep 2025 11:26

Instrument : MSVOA_X
 ClientSampleId : VX0929WBSD01

Tgt Ion: 94 Resp: 28541
 Ion Ratio Lower Upper
 94 100
 96 92.4 76.6 115.0

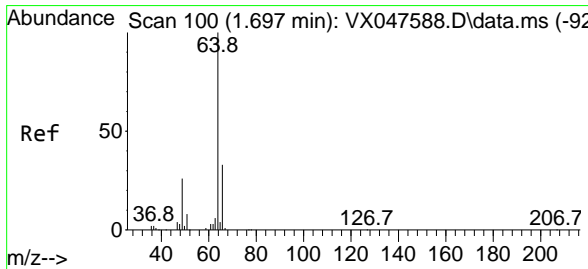
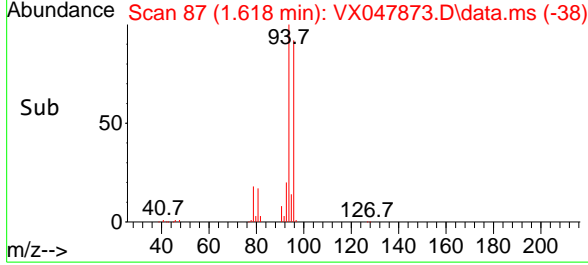
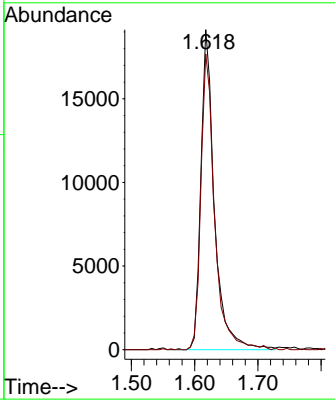
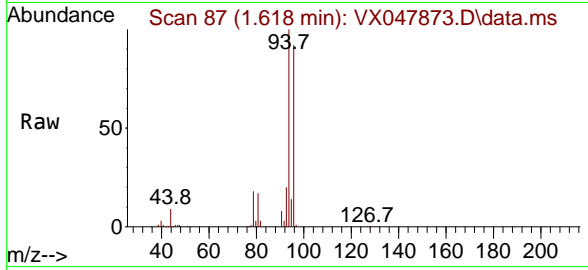

#6
 Chloroethane
 Concen: 18.908 ug/l
 RT: 1.697 min Scan# 100
 Delta R.T. -0.000 min
 Lab File: VX047873.D
 Acq: 29 Sep 2025 11:26

Tgt Ion: 64 Resp: 26784
 Ion Ratio Lower Upper
 64 100
 66 33.8 26.1 39.1

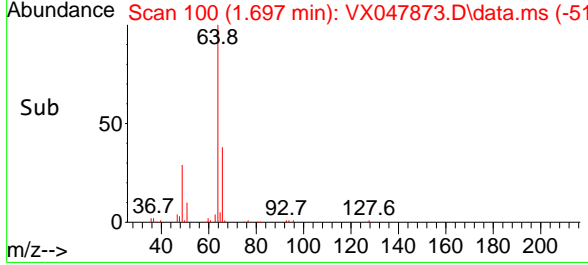
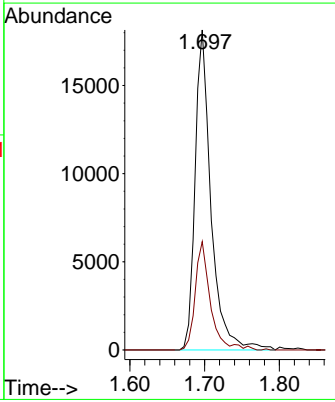
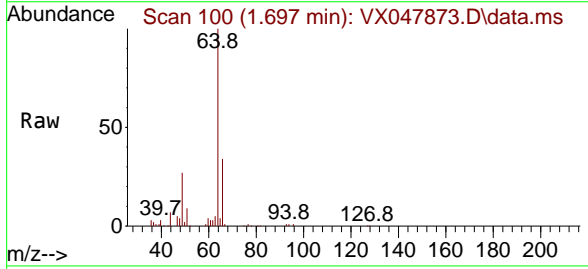

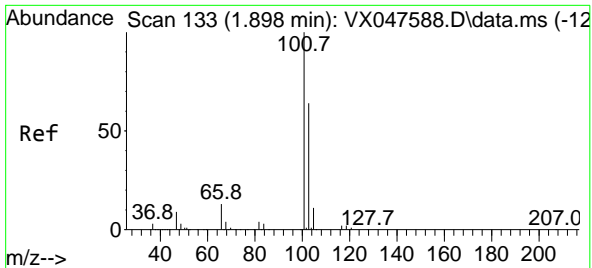

#7
 Trichlorofluoromethane
 Concen: 19.595 ug/l
 RT: 1.898 min Scan# 11
 Delta R.T. -0.000 min
 Lab File: VX047873.D
 Acq: 29 Sep 2025 11:26

Instrument :
 MSVOA_X
 ClientSampleId :
 VX0929WBSD01

Tgt Ion: 101 Resp: 61665
 Ion Ratio Lower Upper
 101 100
 103 63.7 51.4 77.2

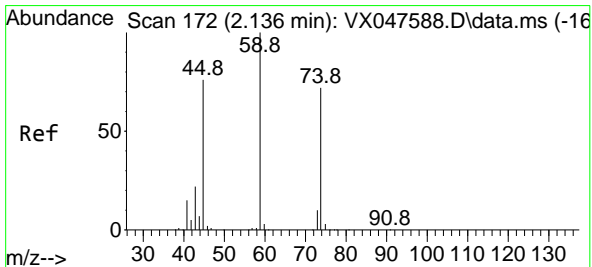
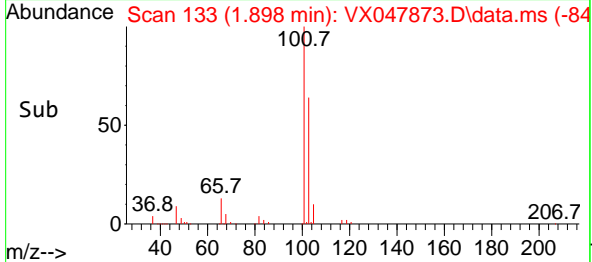
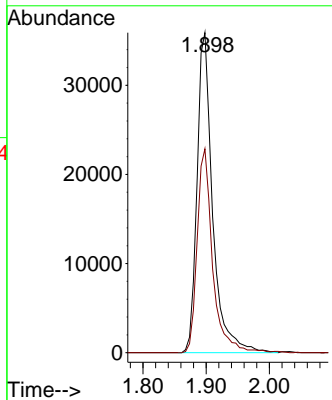
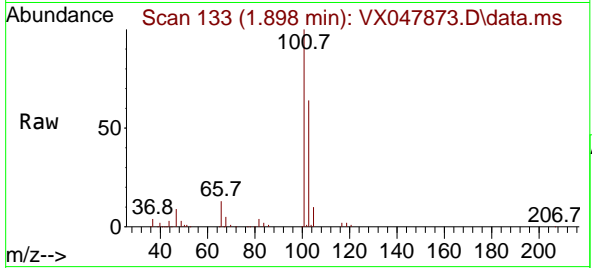

#8
 Diethyl Ether
 Concen: 19.616 ug/l
 RT: 2.136 min Scan# 172
 Delta R.T. -0.000 min
 Lab File: VX047873.D
 Acq: 29 Sep 2025 11:26

Tgt Ion: 74 Resp: 25252
 Ion Ratio Lower Upper
 74 100
 45 100.6 52.3 156.8

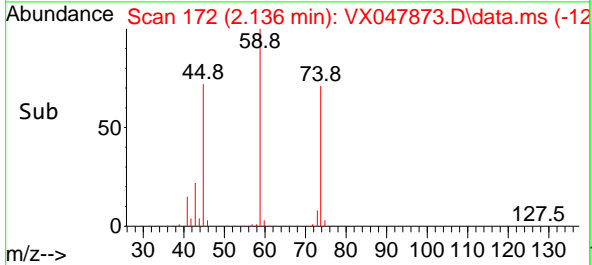
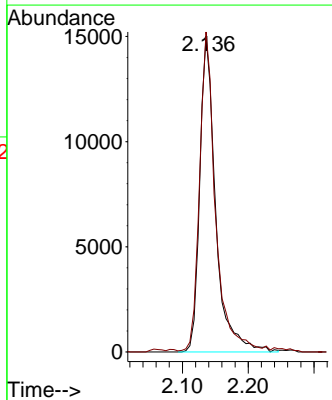
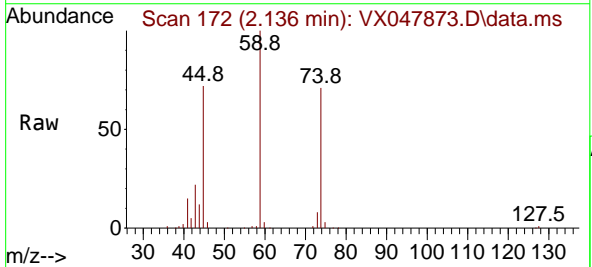

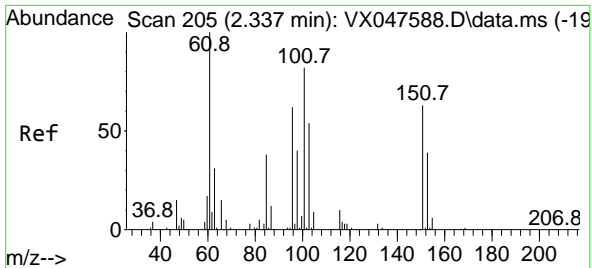

#9
 1,1,2-Trichlorotrifluoroethane
 Concen: 19.925 ug/l
 RT: 2.337 min Scan# 205
 Delta R.T. -0.000 min
 Lab File: VX047873.D
 Acq: 29 Sep 2025 11:26

Instrument : MSVOA_X
 ClientSampleId : VX0929WBSD01

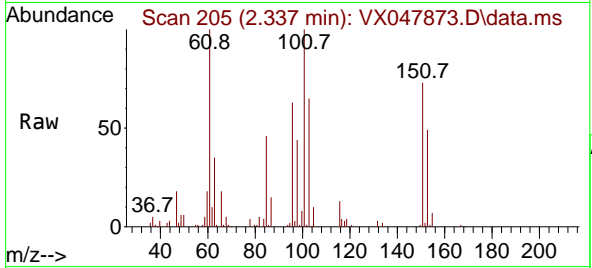

Tgt Ion:101 Resp: 36665

Ion	Ratio	Lower	Upper
101	100		
85	45.4	35.5	53.3
151	75.7	59.4	89.0

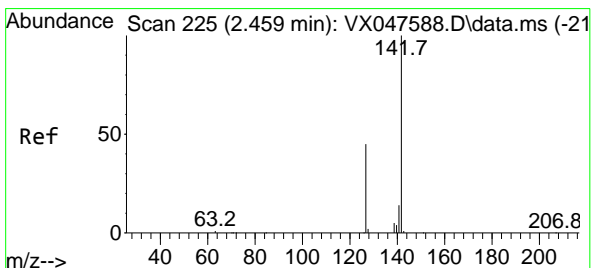
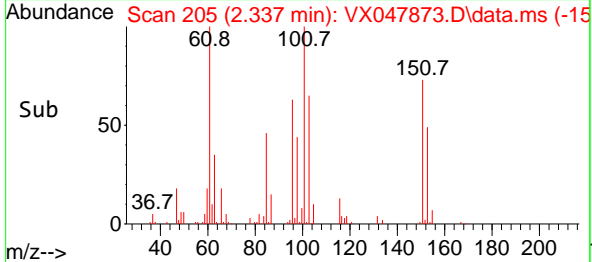
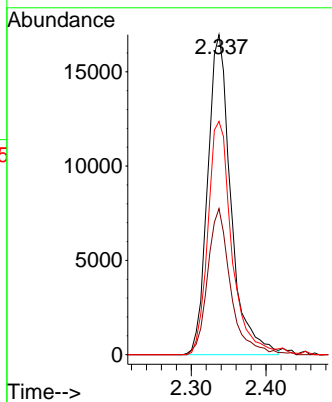

#10
 Methyl Iodide
 Concen: 15.112 ug/l
 RT: 2.459 min Scan# 225
 Delta R.T. -0.000 min
 Lab File: VX047873.D
 Acq: 29 Sep 2025 11:26

Tgt Ion:142 Resp: 43370

Ion	Ratio	Lower	Upper
142	100		
127	46.0	37.2	55.8
141	14.3	11.4	17.0

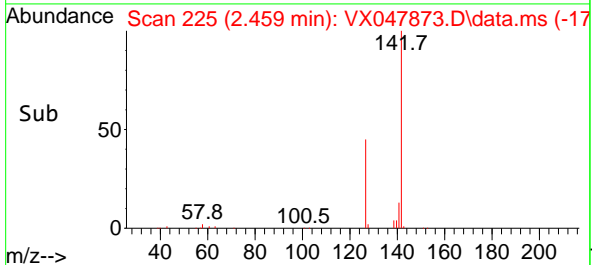
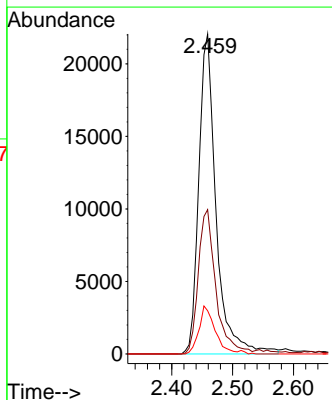
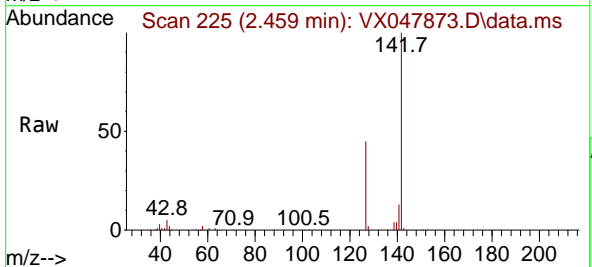

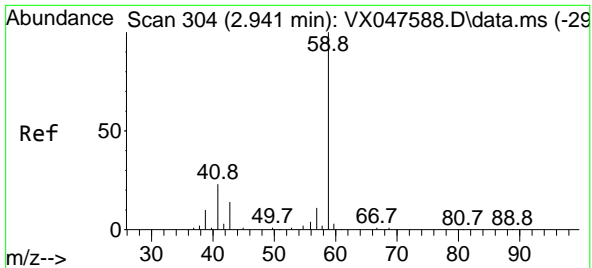

#11
 Tert butyl alcohol
 Concen: 115.773 ug/l
 RT: 2.947 min Scan# 305
 Delta R.T. 0.006 min
 Lab File: VX047873.D
 Acq: 29 Sep 2025 11:26

Instrument : MSVOA_X
 ClientSampleId : VX0929WBSD01

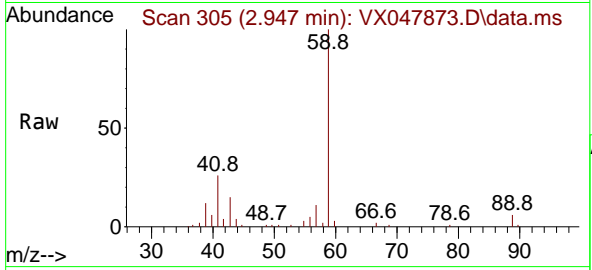

Tgt Ion: 59 Resp: 32652
 Ion Ratio Lower Upper
 59 100
 57 10.2 8.3 12.5

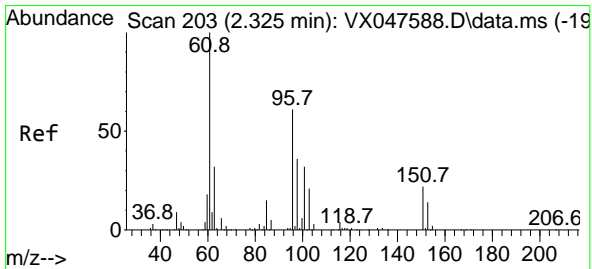
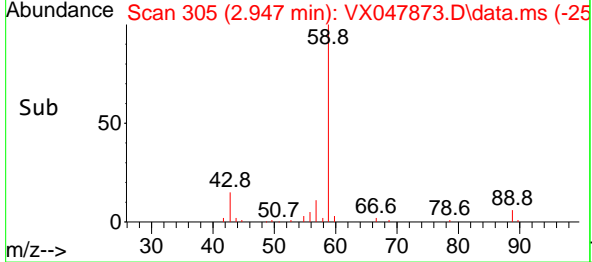
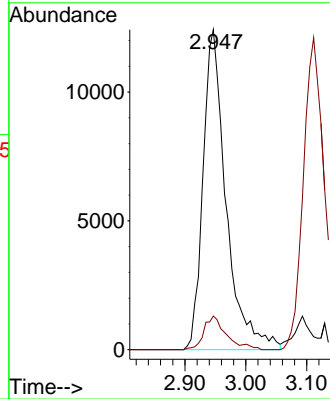

#12
 1,1-Dichloroethene
 Concen: 19.281 ug/l
 RT: 2.325 min Scan# 203
 Delta R.T. -0.000 min
 Lab File: VX047873.D
 Acq: 29 Sep 2025 11:26

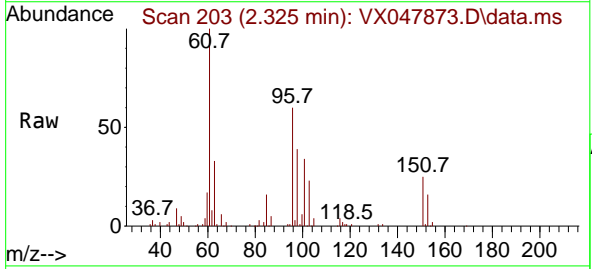

Tgt Ion: 96 Resp: 36445
 Ion Ratio Lower Upper
 96 100
 61 167.2 131.0 196.6
 98 64.5 47.7 71.5

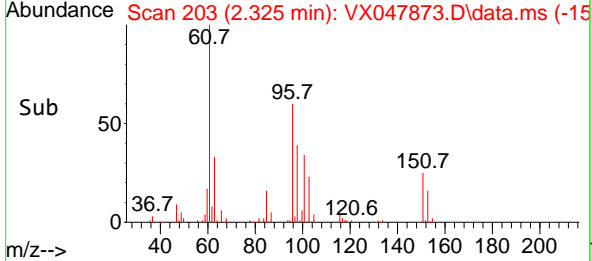
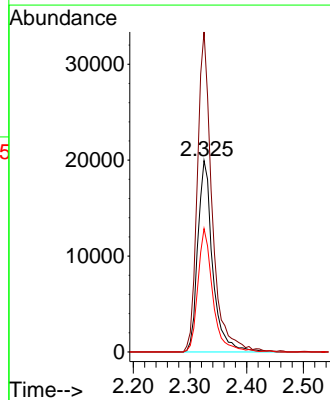

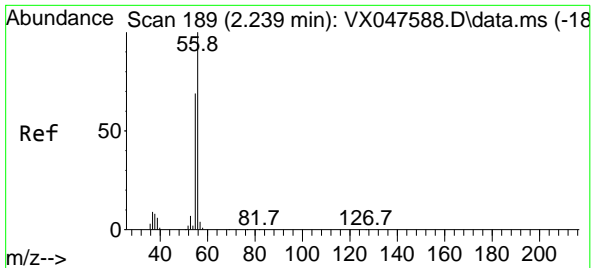

#13
 Acrolein
 Concen: 85.506 ug/l
 RT: 2.239 min Scan# 189
 Delta R.T. -0.000 min
 Lab File: VX047873.D
 Acq: 29 Sep 2025 11:26

Instrument : MSVOA_X
 ClientSampleId : VX0929WBSD01

Tgt Ion: 56 Resp: 22223
 Ion Ratio Lower Upper
 56 100
 55 73.2 57.2 85.8

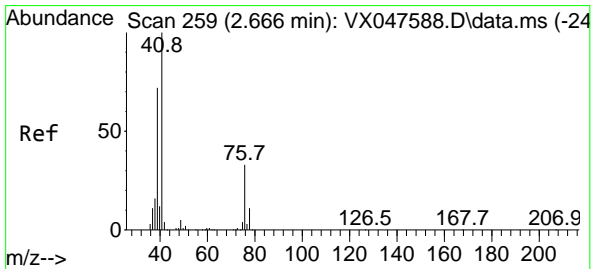
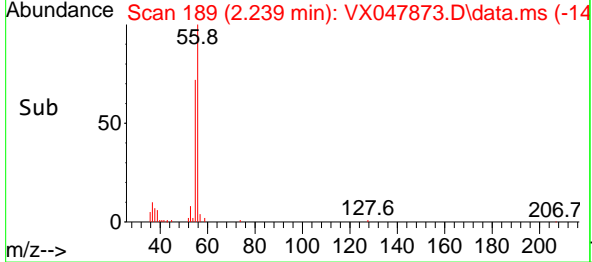
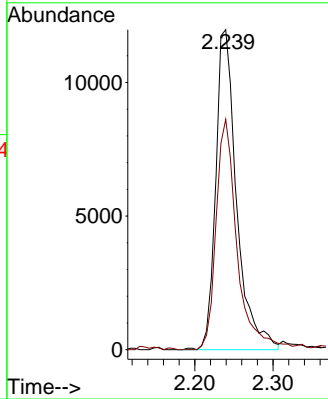
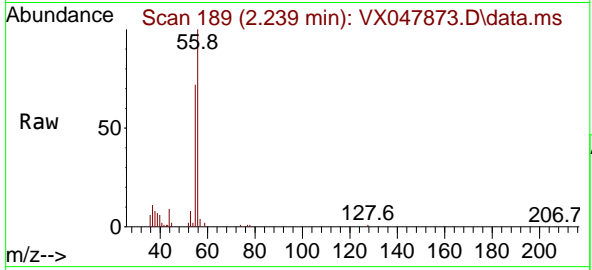

#14
 Allyl chloride
 Concen: 17.866 ug/l
 RT: 2.666 min Scan# 259
 Delta R.T. -0.000 min
 Lab File: VX047873.D
 Acq: 29 Sep 2025 11:26

Tgt Ion: 41 Resp: 69685
 Ion Ratio Lower Upper
 41 100
 39 64.4 54.7 82.1
 76 32.6 25.7 38.5

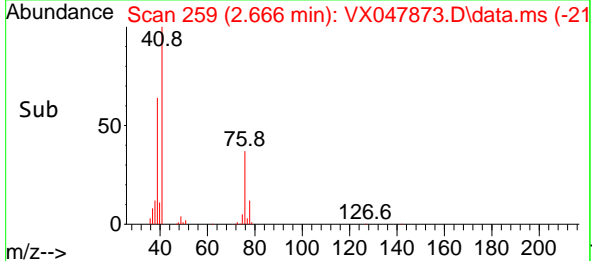
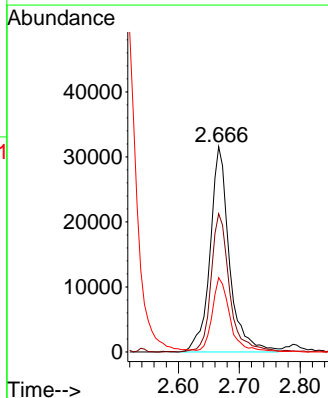
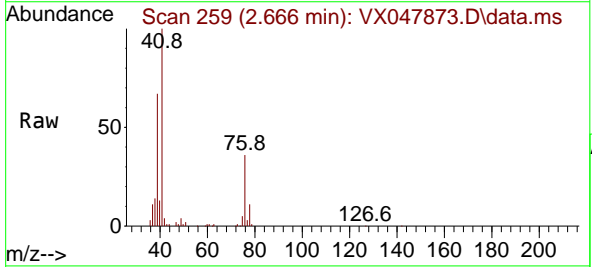

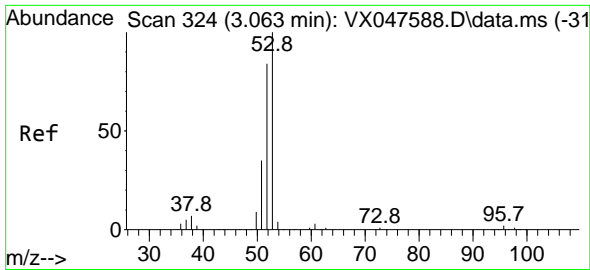

#15
 Acrylonitrile
 Concen: 113.014 ug/l
 RT: 3.056 min Scan# 31
 Delta R.T. -0.006 min
 Lab File: VX047873.D
 Acq: 29 Sep 2025 11:26

Instrument :
 MSVOA_X
 ClientSampleId :
 VX0929WBSD01

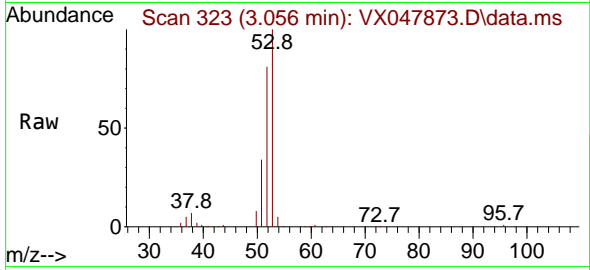

Tgt Ion: 53 Resp: 118062
 Ion Ratio Lower Upper
 53 100
 52 83.4 66.4 99.6
 51 36.1 29.5 44.3

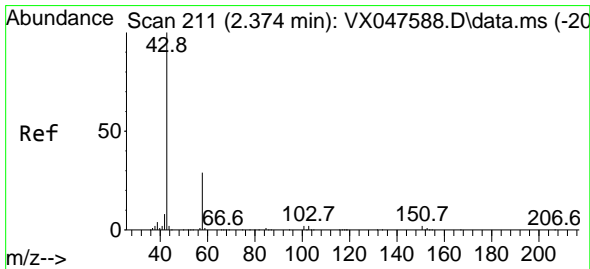
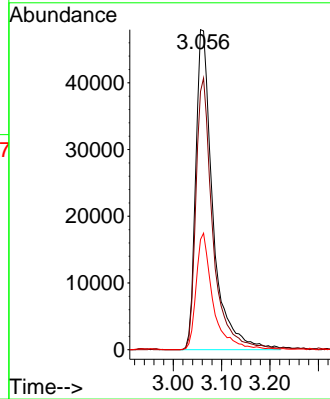
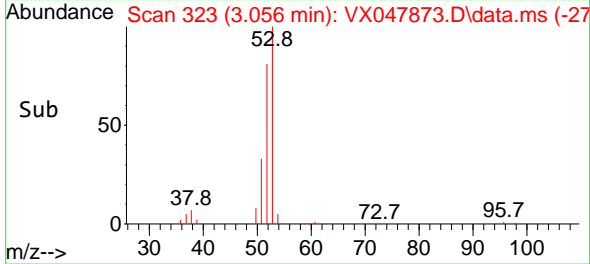

#16
 Acetone
 Concen: 92.460 ug/l
 RT: 2.380 min Scan# 212
 Delta R.T. 0.006 min
 Lab File: VX047873.D
 Acq: 29 Sep 2025 11:26

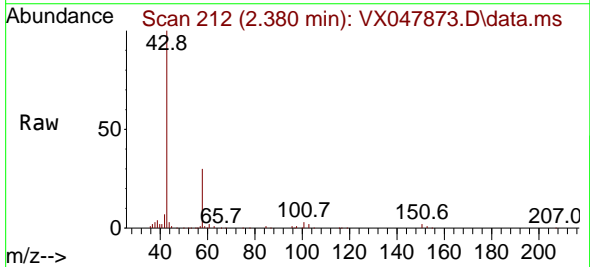

Tgt Ion: 43 Resp: 101804
 Ion Ratio Lower Upper
 43 100
 58 30.0 23.4 35.0

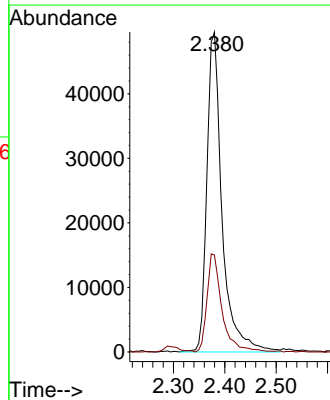
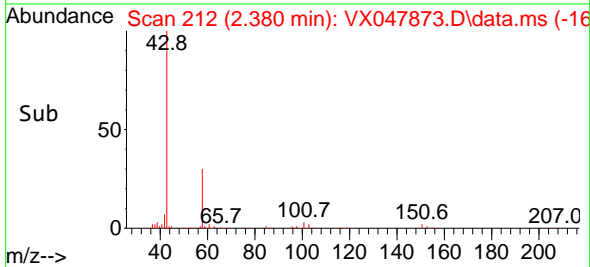

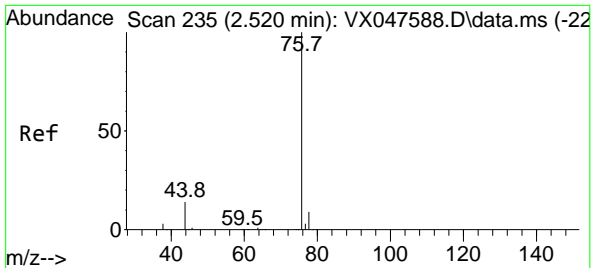

#17
 Carbon Disulfide
 Concen: 18.495 ug/l
 RT: 2.514 min Scan# 21
 Delta R.T. -0.006 min
 Lab File: VX047873.D
 Acq: 29 Sep 2025 11:26

Instrument : MSVOA_X
 ClientSampleId : VX0929WBSD01

Tgt Ion: 76 Resp: 95701
 Ion Ratio Lower Upper
 76 100
 78 8.1 6.8 10.2

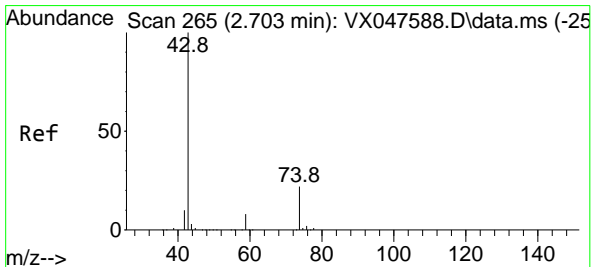
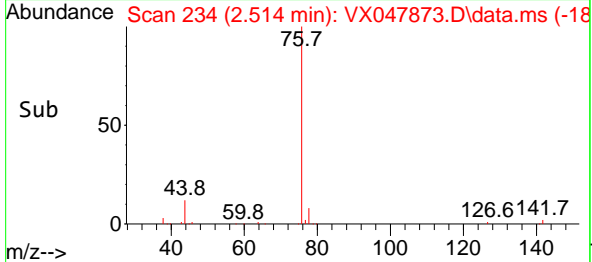
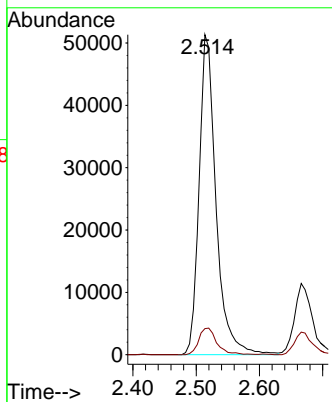
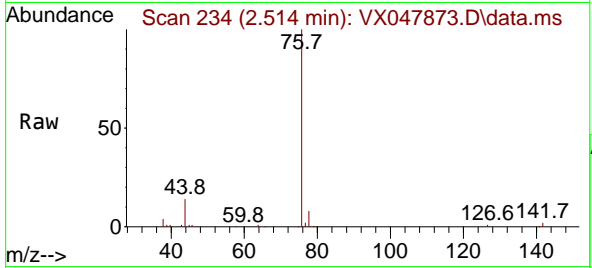

#18
 Methyl Acetate
 Concen: 23.476 ug/l
 RT: 2.703 min Scan# 265
 Delta R.T. -0.000 min
 Lab File: VX047873.D
 Acq: 29 Sep 2025 11:26

Tgt Ion: 43 Resp: 57525
 Ion Ratio Lower Upper
 43 100
 74 22.7 17.4 26.2

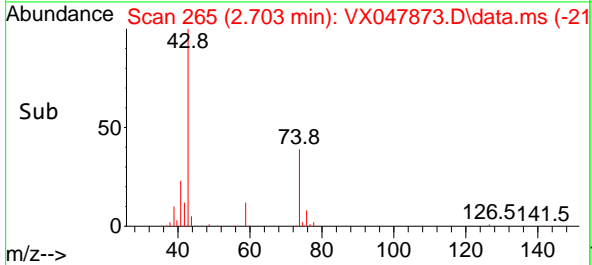
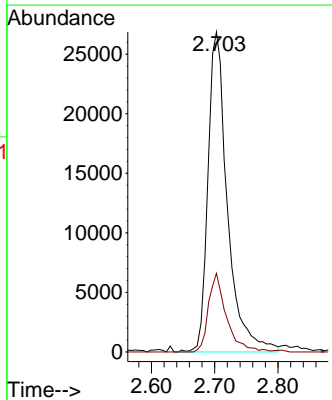
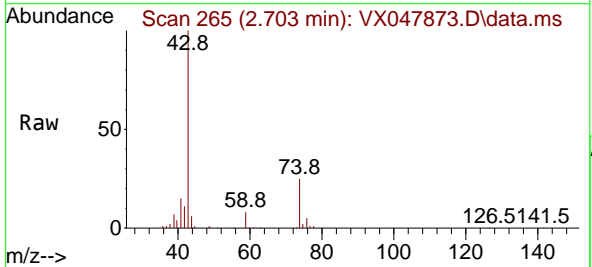

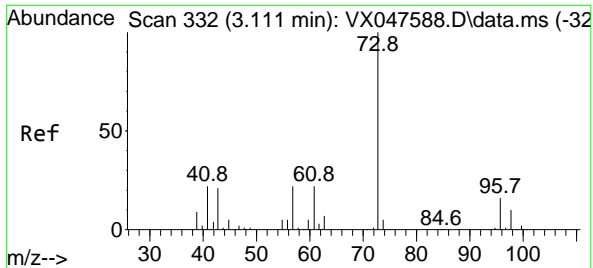

#19
 Methyl tert-butyl Ether
 Concen: 19.727 ug/l
 RT: 3.111 min Scan# 311
 Delta R.T. -0.000 min
 Lab File: VX047873.D
 Acq: 29 Sep 2025 11:26

Instrument : MSVOA_X
 ClientSampleId : VX0929WBSD01

Tgt Ion: 73 Resp: 136117
 Ion Ratio Lower Upper
 73 100
 57 23.0 17.4 26.2

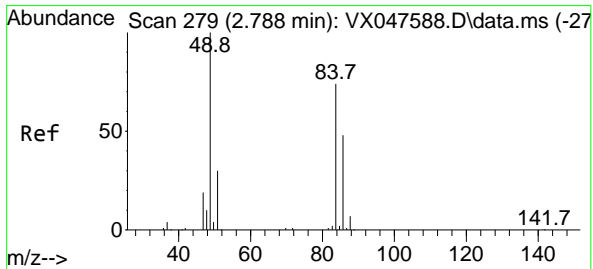
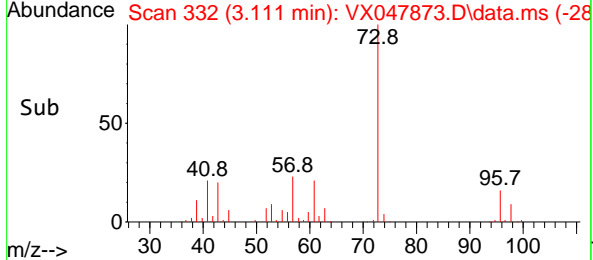
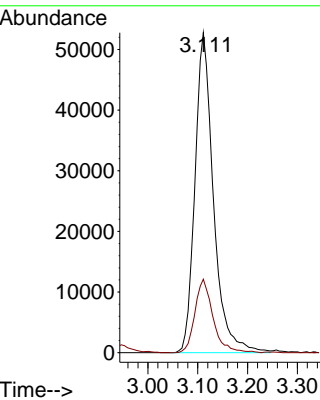
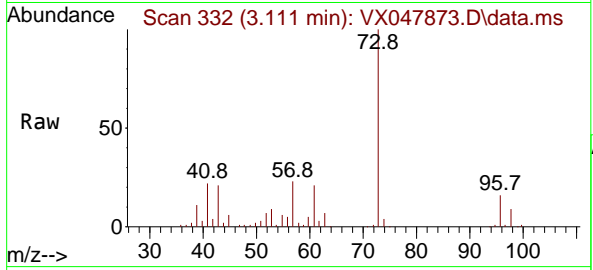

#20
 Methylene Chloride
 Concen: 19.596 ug/l
 RT: 2.788 min Scan# 279
 Delta R.T. -0.000 min
 Lab File: VX047873.D
 Acq: 29 Sep 2025 11:26

Tgt Ion: 84 Resp: 45672
 Ion Ratio Lower Upper
 84 100
 49 127.0 108.6 162.8
 51 38.0 32.6 48.8
 86 66.8 52.0 78.0

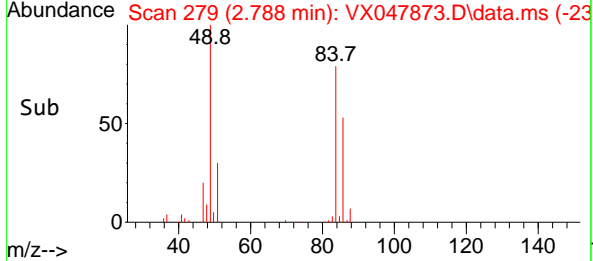
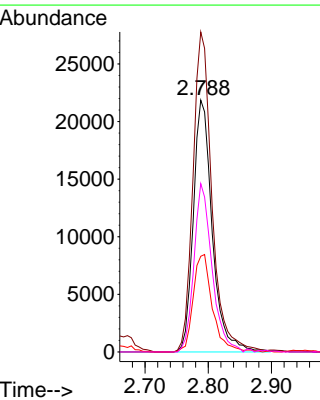
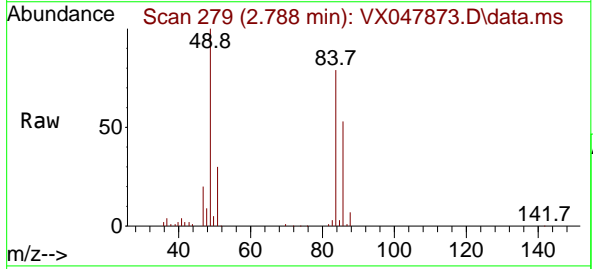

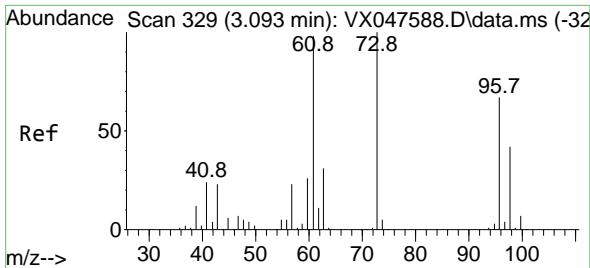

#21
 trans-1,2-Dichloroethene
 Concen: 19.359 ug/l
 RT: 3.093 min Scan# 311
 Delta R.T. -0.000 min
 Lab File: VX047873.D
 Acq: 29 Sep 2025 11:26

Instrument : MSVOA_X
 ClientSampleId : VX0929WBSD01

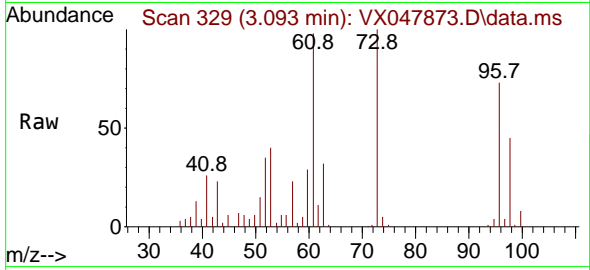

Tgt Ion: 96 Resp: 39396
 Ion Ratio Lower Upper
 96 100
 61 133.7 116.2 174.2
 98 63.8 49.3 73.9

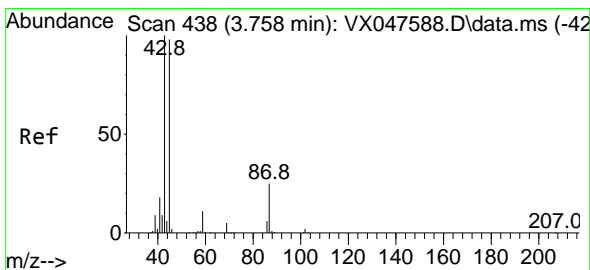
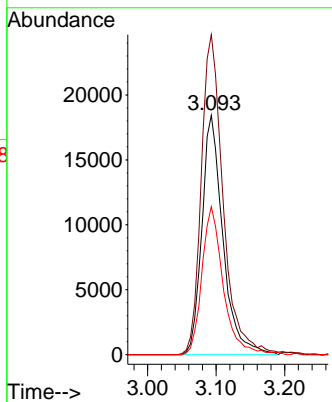
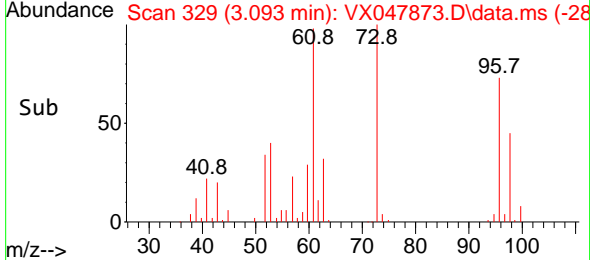

#22
 Diisopropyl ether
 Concen: 19.565 ug/l
 RT: 3.751 min Scan# 437
 Delta R.T. -0.006 min
 Lab File: VX047873.D
 Acq: 29 Sep 2025 11:26

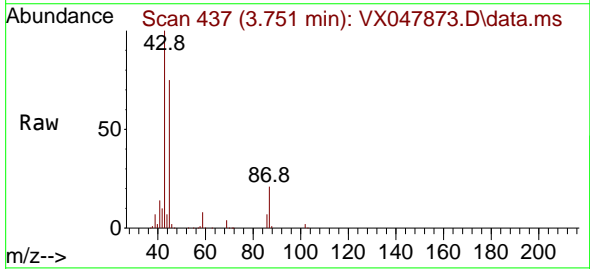

Tgt Ion: 45 Resp: 147892
 Ion Ratio Lower Upper
 45 100
 43 132.3 81.0 121.4#
 87 27.3 20.3 30.5
 59 11.1 9.0 13.4

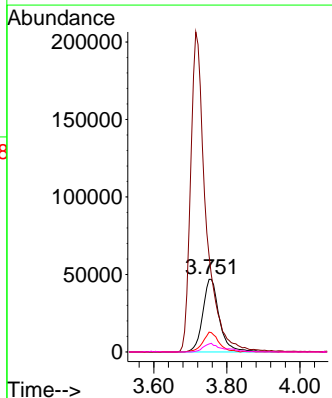
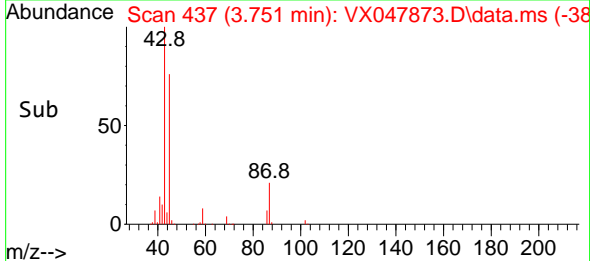

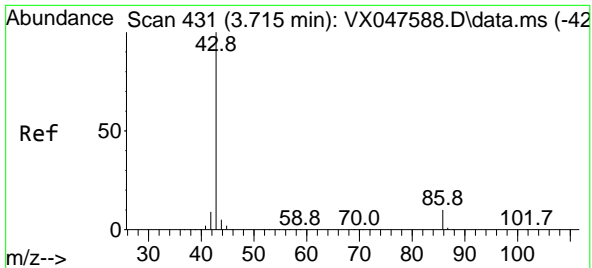

#23
 Vinyl Acetate
 Concen: 99.657 ug/l
 RT: 3.715 min Scan# 413
 Delta R.T. -0.000 min
 Lab File: VX047873.D
 Acq: 29 Sep 2025 11:26

Instrument : MSVOA_X
 ClientSampleId : VX0929WBSD01

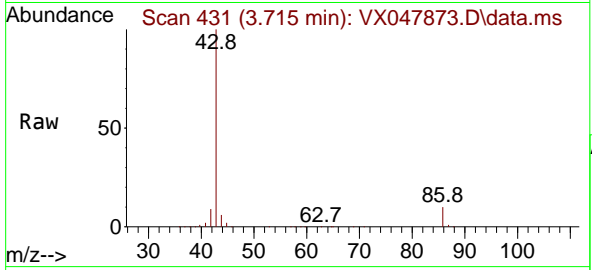

Tgt Ion: 43 Resp: 602914
 Ion Ratio Lower Upper
 43 100
 86 10.1 7.8 11.8

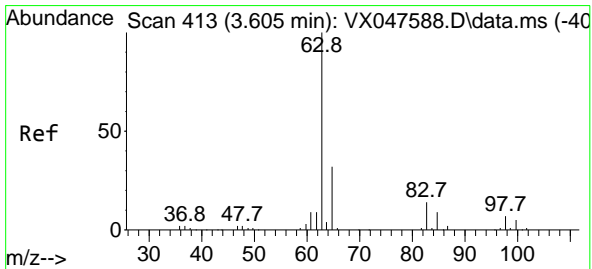
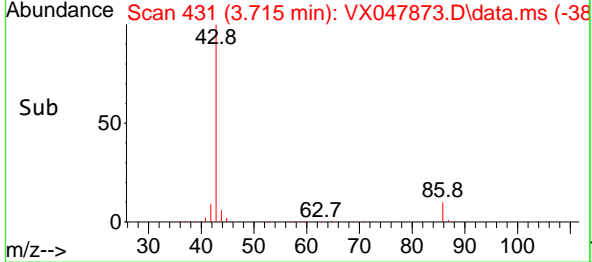
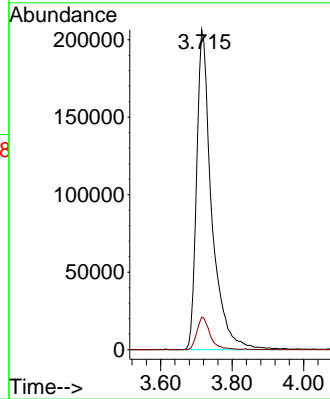

#24
 1,1-Dichloroethane
 Concen: 19.312 ug/l
 RT: 3.605 min Scan# 413
 Delta R.T. -0.000 min
 Lab File: VX047873.D
 Acq: 29 Sep 2025 11:26

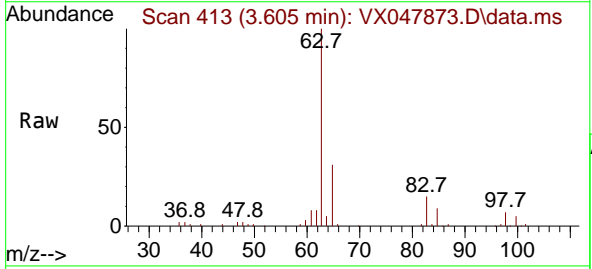

Tgt Ion: 63 Resp: 77590
 Ion Ratio Lower Upper
 63 100
 98 7.8 3.8 11.2
 100 4.7 2.3 6.9

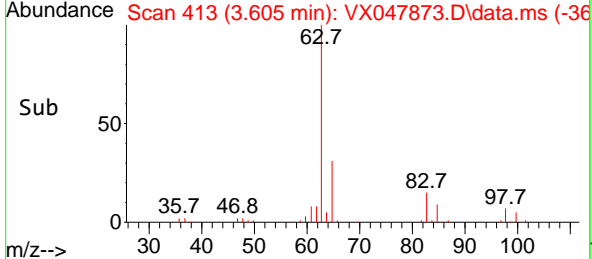
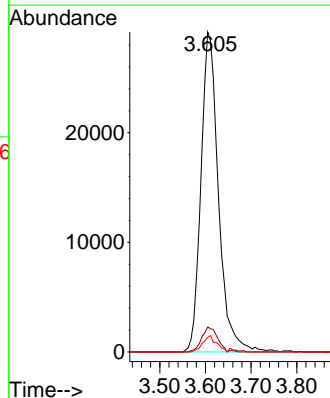

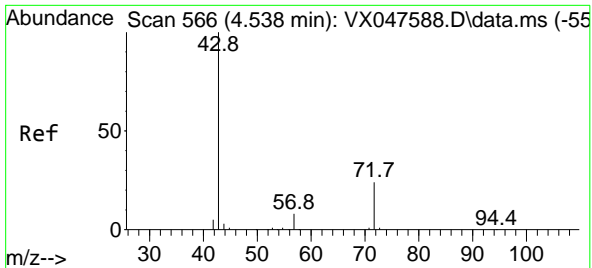

#25
 2-Butanone
 Concen: 109.158 ug/l
 RT: 4.544 min Scan# 50
 Delta R.T. 0.006 min
 Lab File: VX047873.D
 Acq: 29 Sep 2025 11:26

Instrument :
 MSVOA_X
 ClientSampleId :
 VX0929WBSD01

Tgt Ion: 43 Resp: 149922
 Ion Ratio Lower Upper
 43 100
 72 24.3 20.1 30.1

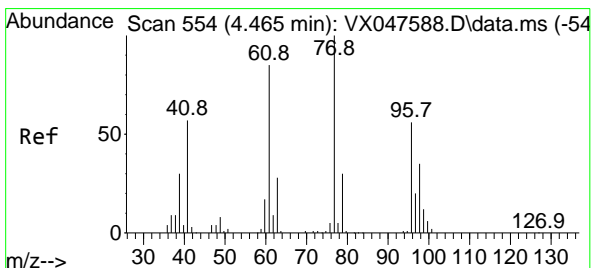
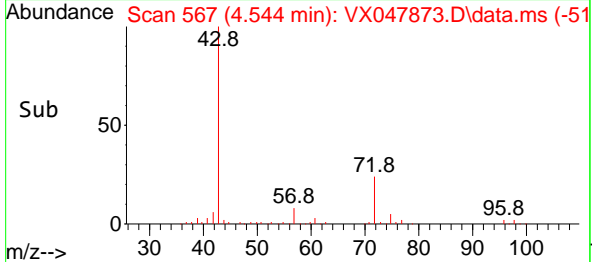
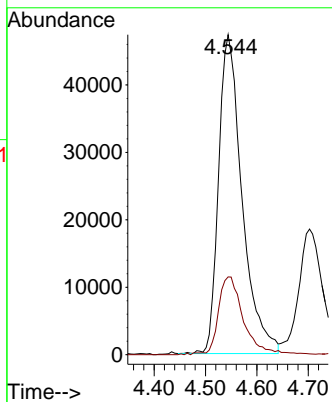
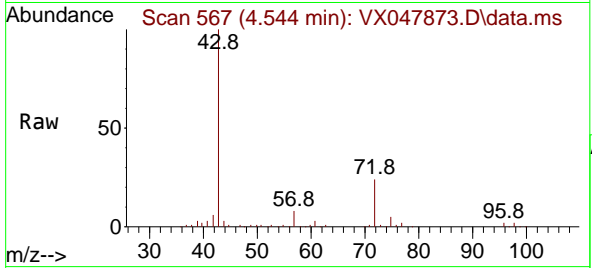

#26
 2,2-Dichloropropane
 Concen: 18.656 ug/l
 RT: 4.471 min Scan# 555
 Delta R.T. 0.006 min
 Lab File: VX047873.D
 Acq: 29 Sep 2025 11:26

Tgt Ion: 77 Resp: 62308
 Ion Ratio Lower Upper
 77 100
 97 22.1 10.9 32.7

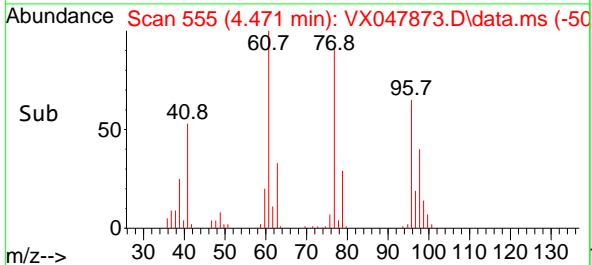
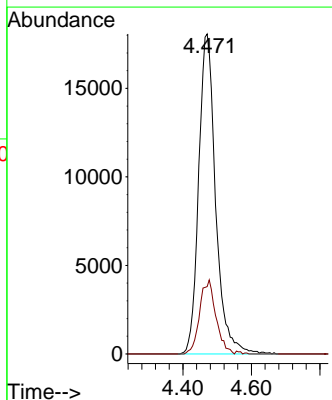
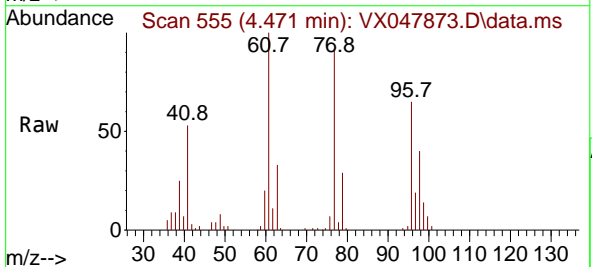

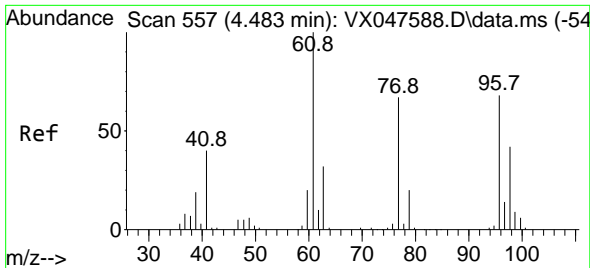

#27
 cis-1,2-Dichloroethene
 Concen: 19.419 ug/l
 RT: 4.483 min Scan# 511
 Delta R.T. -0.000 min
 Lab File: VX047873.D
 Acq: 29 Sep 2025 11:26

Instrument : MSVOA_X
 ClientSampleId : VX0929WBSD01

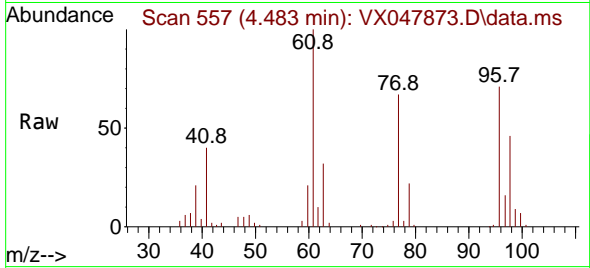

Tgt Ion: 96 Resp: 48396
 Ion Ratio Lower Upper
 96 100
 61 147.7 0.0 303.2
 98 65.3 0.0 127.8

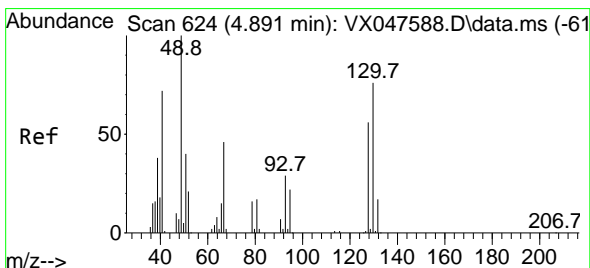
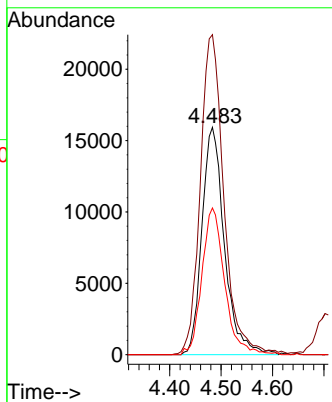
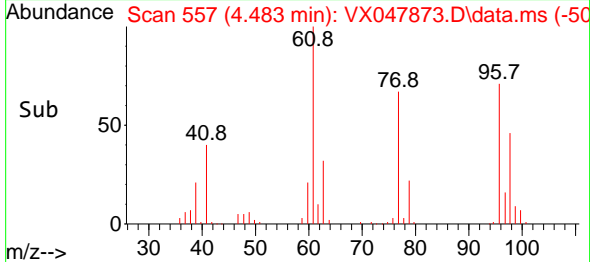

#28
 Bromochloromethane
 Concen: 18.683 ug/l
 RT: 4.891 min Scan# 624
 Delta R.T. -0.000 min
 Lab File: VX047873.D
 Acq: 29 Sep 2025 11:26

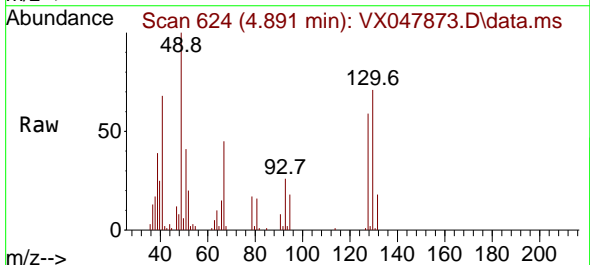

Tgt Ion: 49 Resp: 32770
 Ion Ratio Lower Upper
 49 100
 129 1.6 0.0 3.2
 130 73.6 57.8 86.8

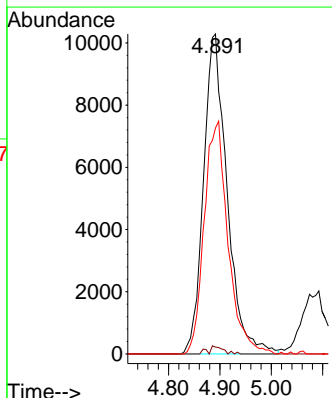
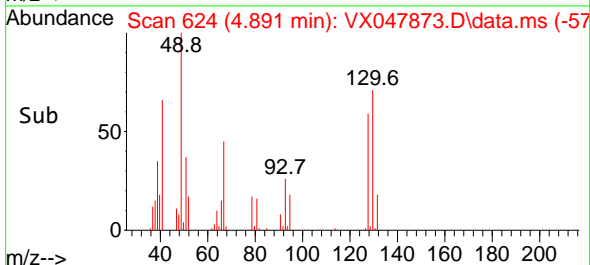

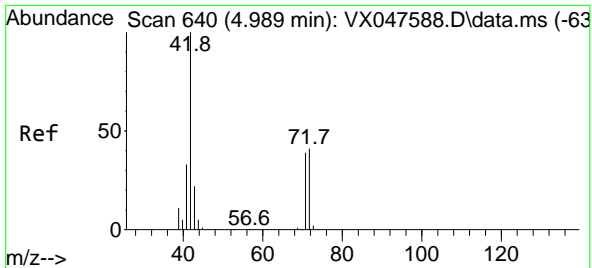

#29
 Tetrahydrofuran
 Concen: 110.118 ug/l
 RT: 4.995 min Scan# 641
 Delta R.T. 0.006 min
 Lab File: VX047873.D
 Acq: 29 Sep 2025 11:26

Instrument : MSVOA_X
 ClientSampleId : VX0929WBSD01

Tgt Ion: 42 Resp: 90983

Ion	Ratio	Lower	Upper
42	100		
72	43.4	34.2	51.2
71	39.9	31.9	47.9

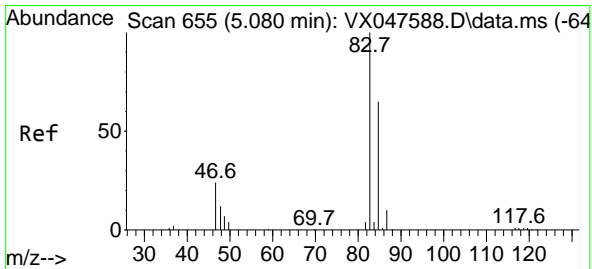
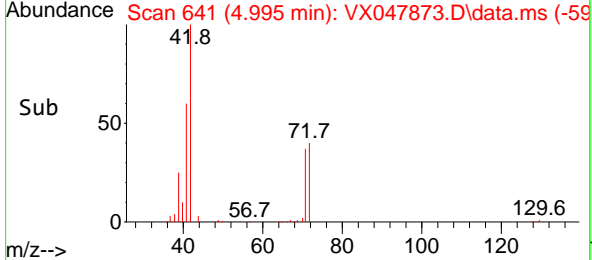
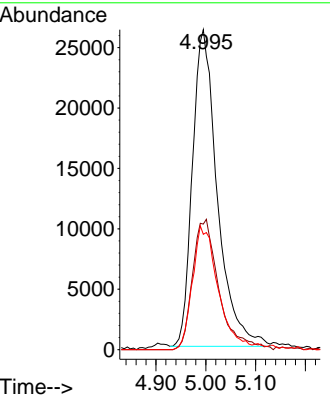
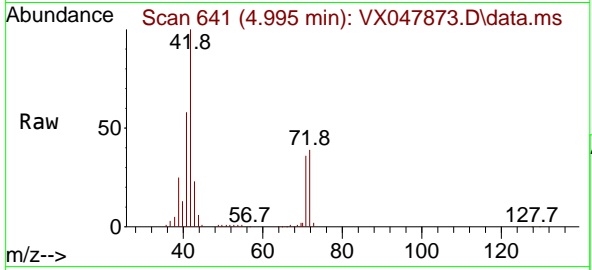

#30
 Chloroform
 Concen: 20.031 ug/l
 RT: 5.080 min Scan# 655
 Delta R.T. -0.000 min
 Lab File: VX047873.D
 Acq: 29 Sep 2025 11:26

Tgt Ion: 83 Resp: 81327

Ion	Ratio	Lower	Upper
83	100		
85	65.2	51.8	77.6

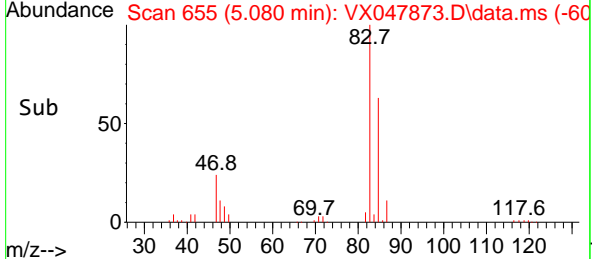
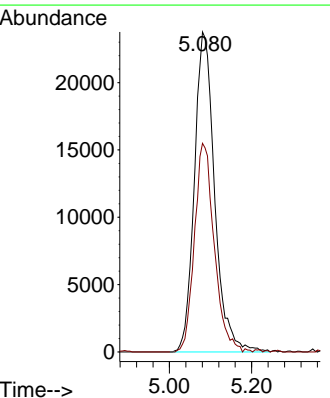
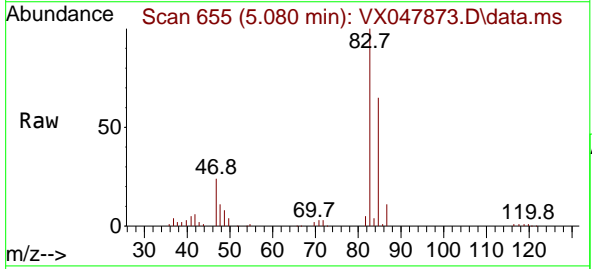

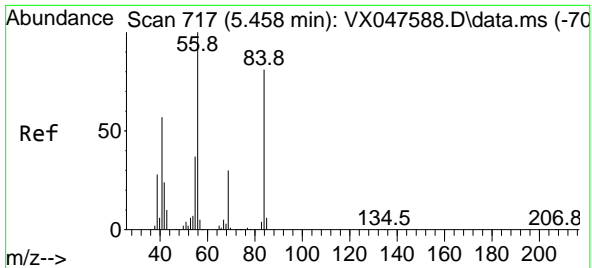

#31
 Cyclohexane
 Concen: 18.380 ug/l
 RT: 5.458 min Scan# 717
 Delta R.T. -0.000 min
 Lab File: VX047873.D
 Acq: 29 Sep 2025 11:26

Instrument : MSVOA_X
 ClientSampleId : VX0929WBSD01

Tgt Ion: 56 Resp: 61505

Ion	Ratio	Lower	Upper
56	100		
69	30.9	23.8	35.8
84	87.7	64.6	97.0

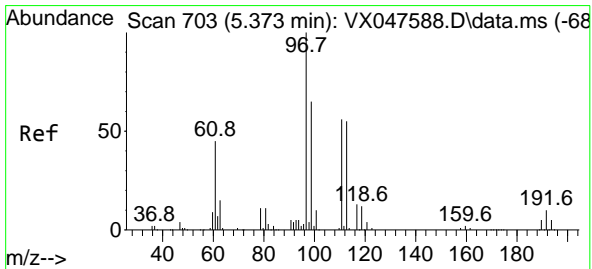
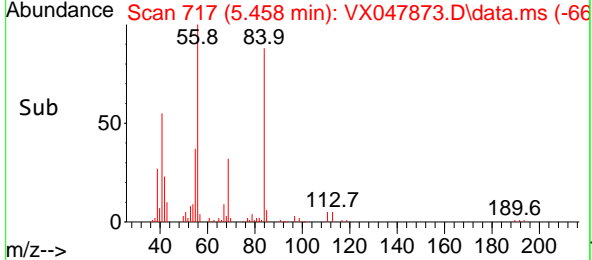
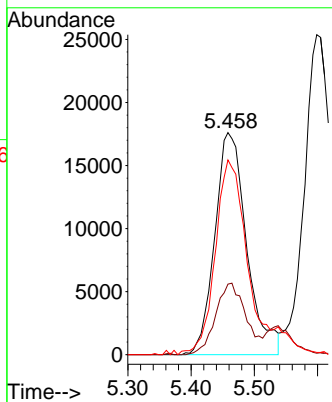
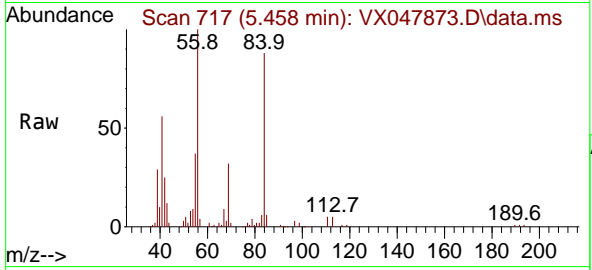

#32
 1,1,1-Trichloroethane
 Concen: 19.585 ug/l
 RT: 5.373 min Scan# 703
 Delta R.T. -0.000 min
 Lab File: VX047873.D
 Acq: 29 Sep 2025 11:26

Tgt Ion: 97 Resp: 67446

Ion	Ratio	Lower	Upper
97	100		
99	63.5	50.6	76.0
61	44.9	35.8	53.8

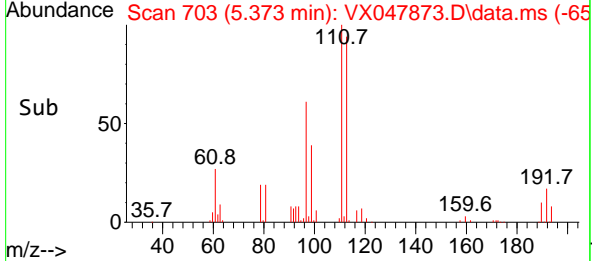
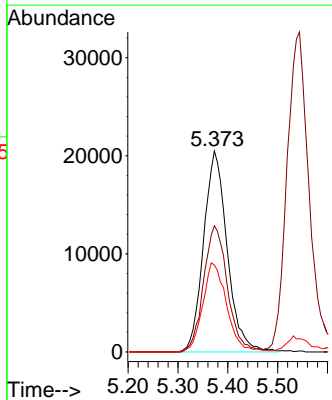
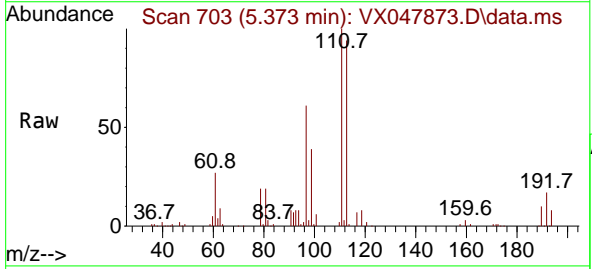

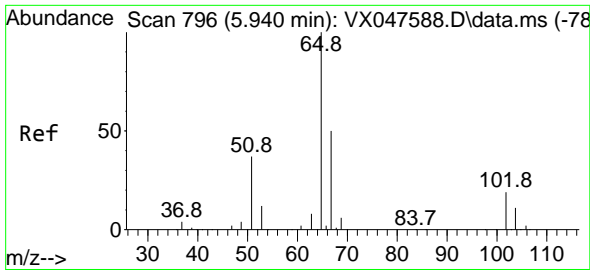

#33
 1,2-Dichloroethane-d4
 Concen: 51.724 ug/l
 RT: 5.946 min Scan# 796
 Delta R.T. 0.006 min
 Lab File: VX047873.D
 Acq: 29 Sep 2025 11:26

Instrument :
 MSVOA_X
 ClientSampleId :
 VX0929WBSD01

Tgt Ion: 65 Resp: 130982
 Ion Ratio Lower Upper
 65 100
 67 50.9 0.0 103.0

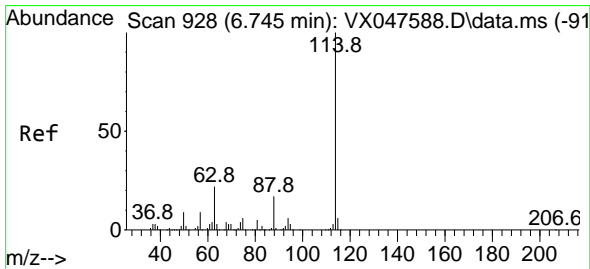
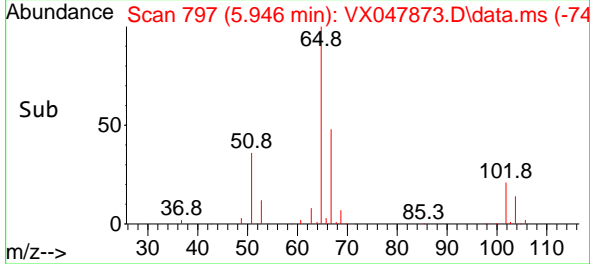
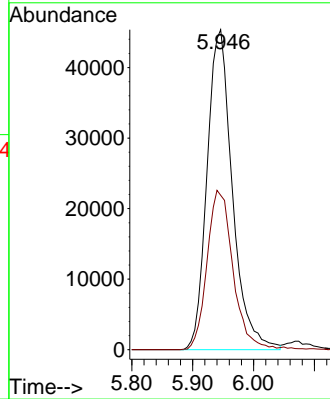
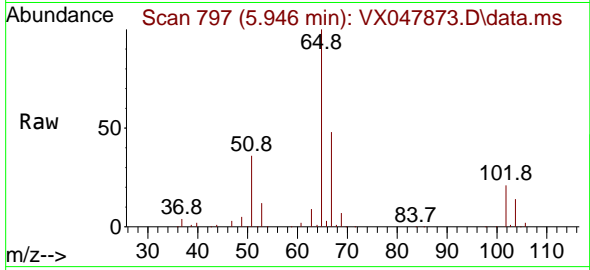

#34
 1,4-Difluorobenzene
 Concen: 50.000 ug/l
 RT: 6.751 min Scan# 929
 Delta R.T. 0.006 min
 Lab File: VX047873.D
 Acq: 29 Sep 2025 11:26

Tgt Ion: 114 Resp: 281426
 Ion Ratio Lower Upper
 114 100
 63 20.8 0.0 44.0
 88 15.8 0.0 34.2

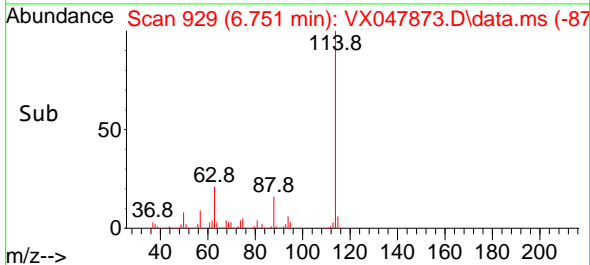
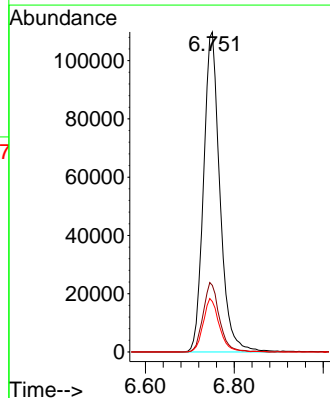
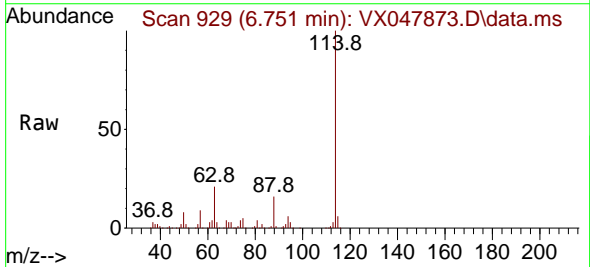

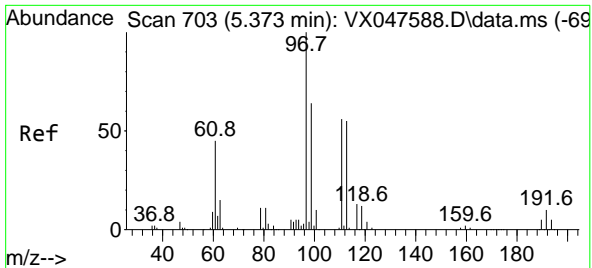

#35
 Dibromofluoromethane
 Concen: 54.340 ug/l
 RT: 5.373 min Scan# 703
 Delta R.T. -0.000 min
 Lab File: VX047873.D
 Acq: 29 Sep 2025 11:26

Instrument : MSVOA_X
 ClientSampleId : VX0929WBSD01

Tgt Ion	Resp	Lower	Upper
113	100		
111	102.7	80.9	121.3
192	18.0	14.2	21.4

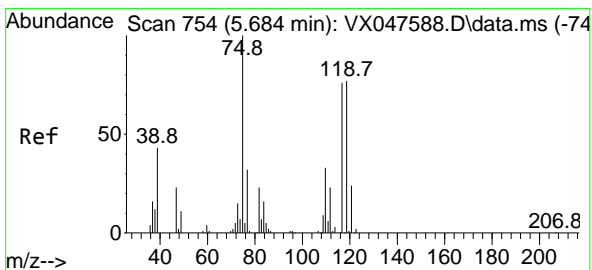
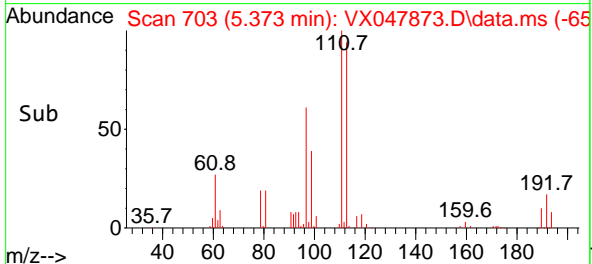
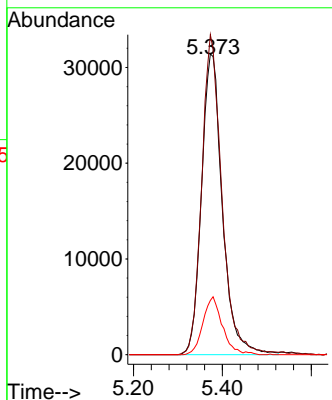
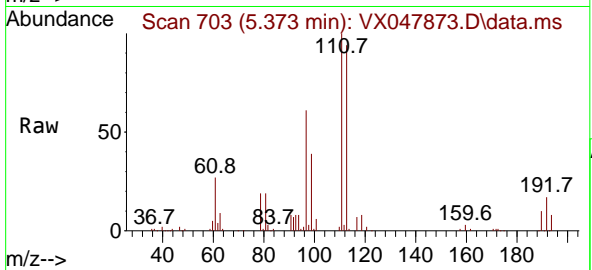

#36
 1,1-Dichloropropene
 Concen: 18.719 ug/l
 RT: 5.678 min Scan# 753
 Delta R.T. -0.006 min
 Lab File: VX047873.D
 Acq: 29 Sep 2025 11:26

Tgt Ion	Resp	Lower	Upper
75	100		
110	34.3	16.7	50.1
77	30.5	24.3	36.5

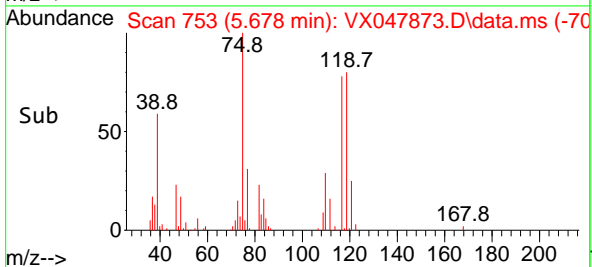
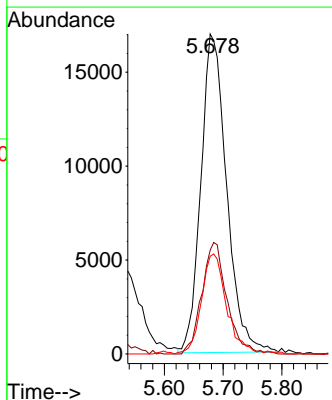
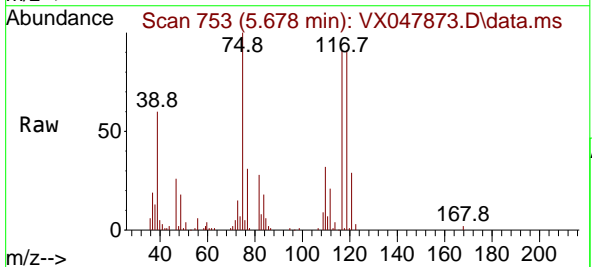

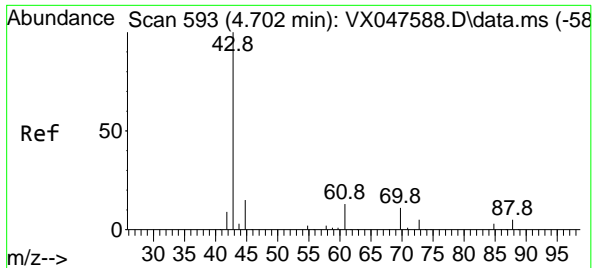

#37
 Ethyl Acetate
 Concen: 21.260 ug/l
 RT: 4.702 min Scan# 593
 Delta R.T. -0.000 min
 Lab File: VX047873.D
 Acq: 29 Sep 2025 11:26

Instrument : MSVOA_X
 ClientSampleId : VX0929WBSD01

Tgt Ion: 43 Resp: 62780

Ion	Ratio	Lower	Upper
43	100		
61	12.7	9.8	14.8
70	10.7	7.9	11.9

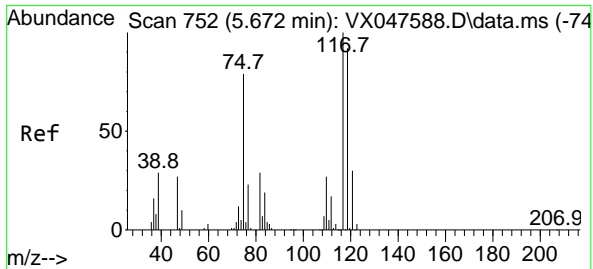
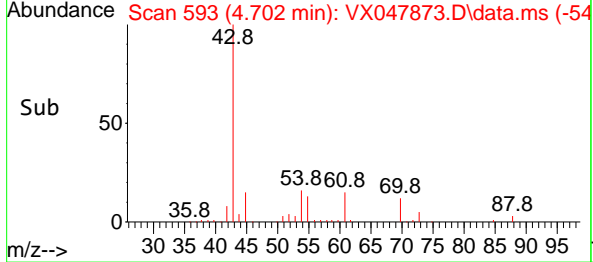
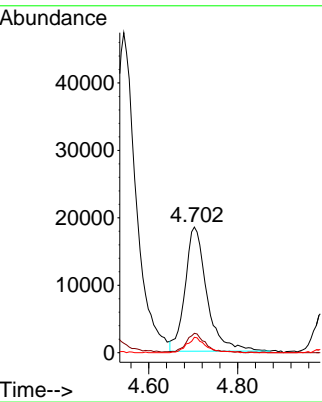
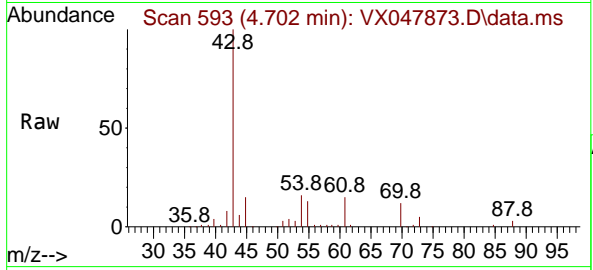

#38
 Carbon Tetrachloride
 Concen: 19.095 ug/l
 RT: 5.666 min Scan# 751
 Delta R.T. -0.006 min
 Lab File: VX047873.D
 Acq: 29 Sep 2025 11:26

Tgt Ion: 117 Resp: 57219

Ion	Ratio	Lower	Upper
117	100		
119	90.5	73.4	110.2
121	30.9	23.8	35.6

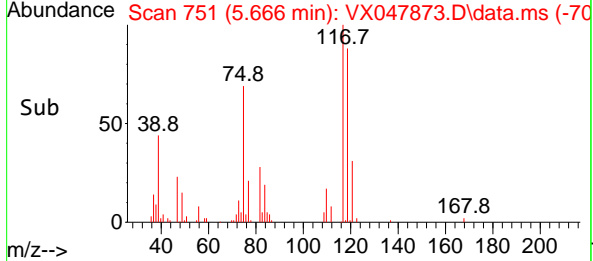
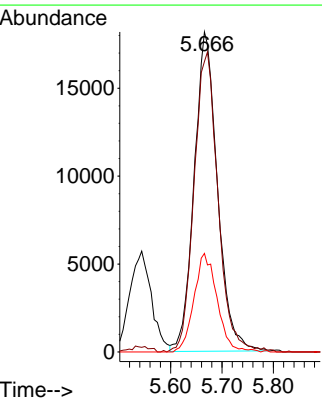
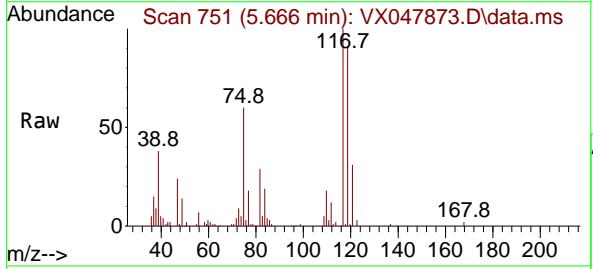

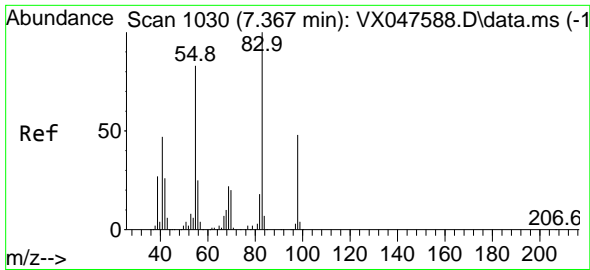

#39
 Methylcyclohexane
 Concen: 18.725 ug/l
 RT: 7.367 min Scan# 10
 Delta R.T. -0.000 min
 Lab File: VX047873.D
 Acq: 29 Sep 2025 11:26

Instrument :
 MSVOA_X
 ClientSampleId :
 VX0929WBSD01

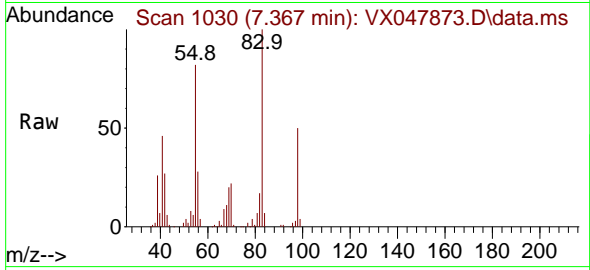

Tgt Ion: 83 Resp: 58622
 Ion Ratio Lower Upper
 83 100
 55 82.1 66.4 99.6
 98 49.7 38.1 57.1

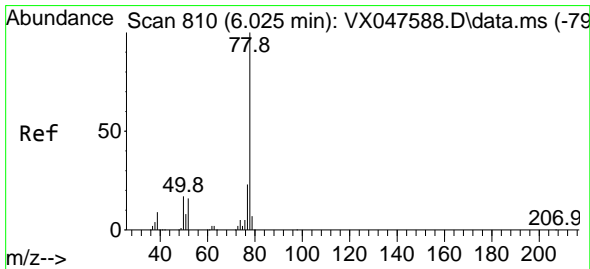
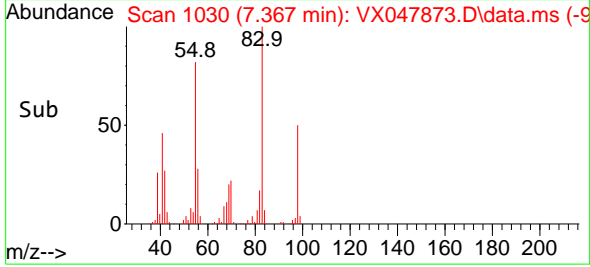
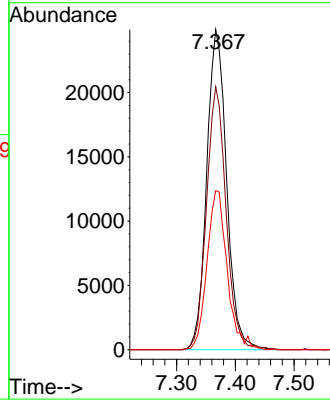

#40
 Benzene
 Concen: 19.606 ug/l
 RT: 6.025 min Scan# 810
 Delta R.T. -0.000 min
 Lab File: VX047873.D
 Acq: 29 Sep 2025 11:26

Tgt Ion: 78 Resp: 164227
 Ion Ratio Lower Upper
 78 100
 77 23.7 18.8 28.2

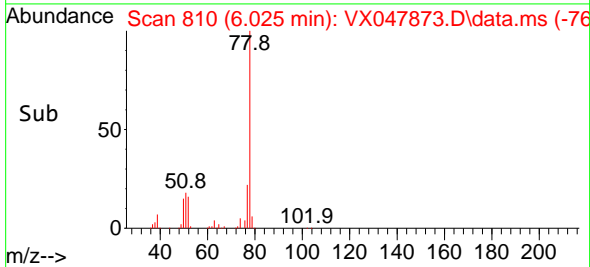
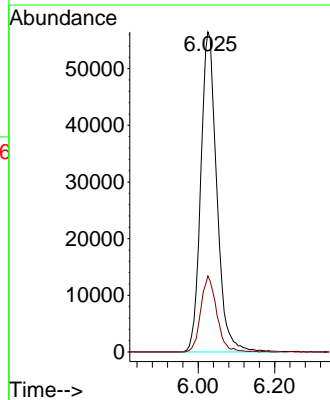
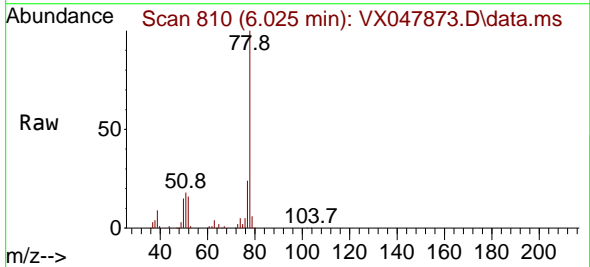

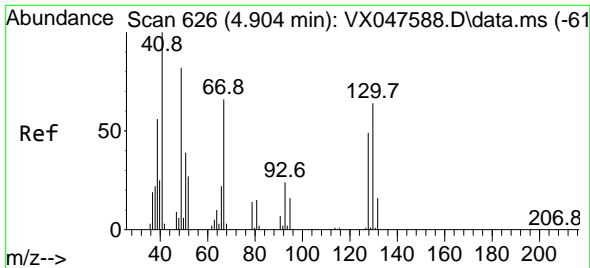

#41
 Methacrylonitrile
 Concen: 22.027 ug/l
 RT: 4.910 min Scan# 61
 Delta R.T. 0.006 min
 Lab File: VX047873.D
 Acq: 29 Sep 2025 11:26

Instrument :
 MSVOA_X
 ClientSampleId :
 VX0929WBSD01

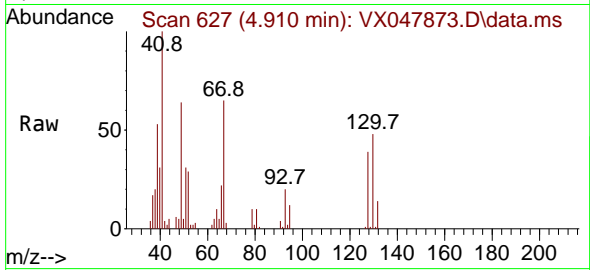

Tgt Ion: 41 Resp: 33580

Ion	Ratio	Lower	Upper
41	100		
39	54.4	43.3	64.9
67	71.9	58.6	87.8
52	30.1	26.0	39.0

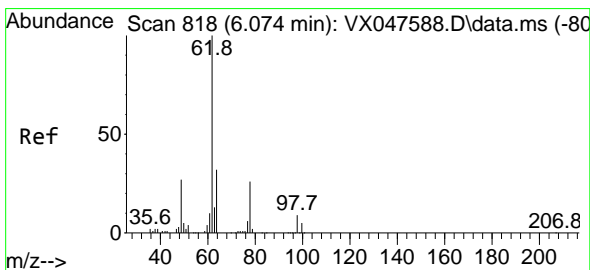
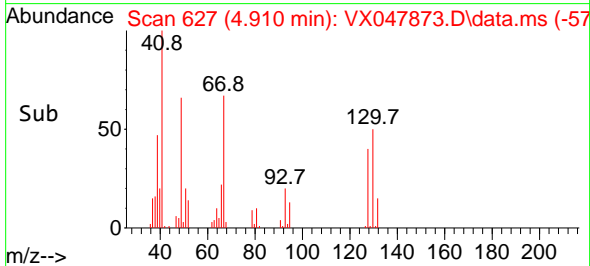
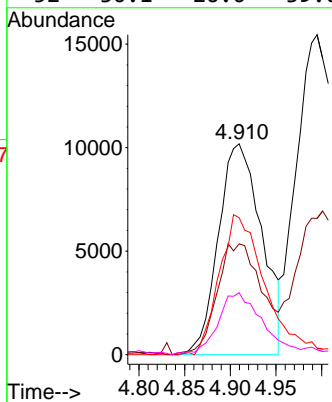

#42
 1,2-Dichloroethane
 Concen: 19.351 ug/l
 RT: 6.074 min Scan# 818
 Delta R.T. -0.000 min
 Lab File: VX047873.D
 Acq: 29 Sep 2025 11:26

Tgt Ion: 62 Resp: 61675

Ion	Ratio	Lower	Upper
62	100		
98	9.2	0.0	17.0

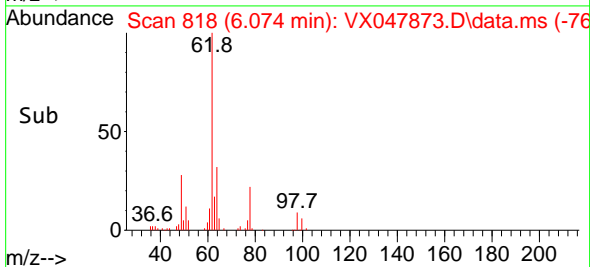
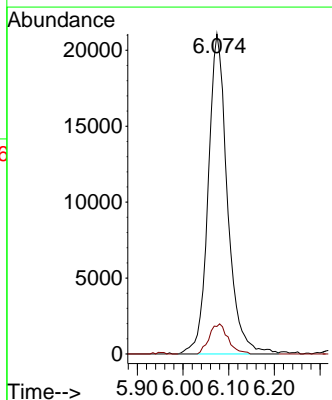
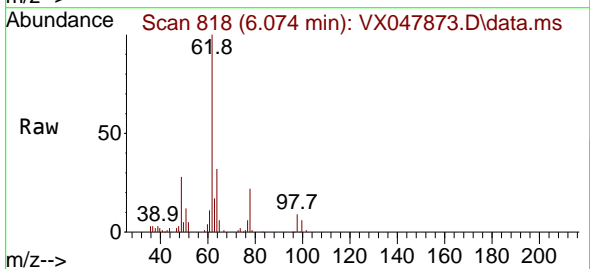

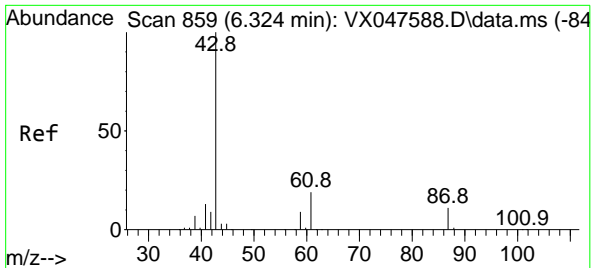

#43
 Isopropyl Acetate
 Concen: 20.713 ug/l
 RT: 6.324 min Scan# 81
 Delta R.T. -0.000 min
 Lab File: VX047873.D
 Acq: 29 Sep 2025 11:26

Instrument :
 MSVOA_X
 ClientSampleId :
 VX0929WBSD01

Tgt Ion: 43 Resp: 100312

Ion	Ratio	Lower	Upper
43	100		
61	19.3	15.2	22.8
87	12.6	9.6	14.4

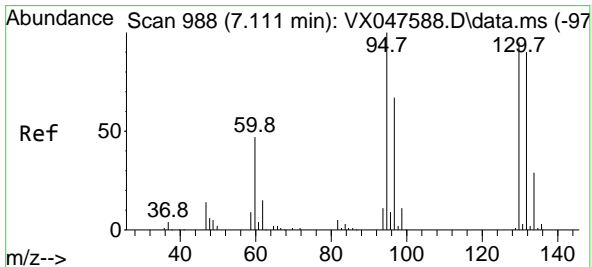
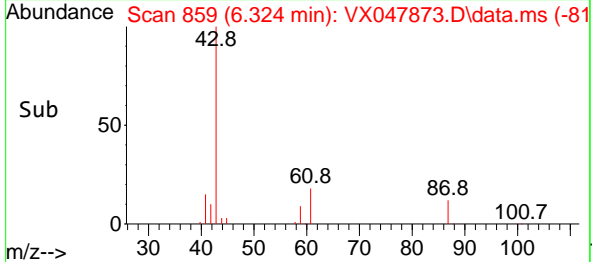
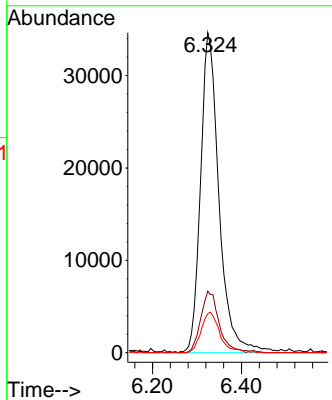
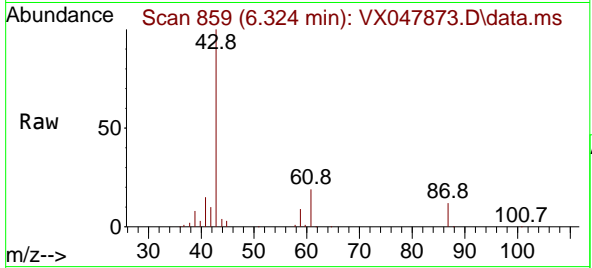

#44
 Trichloroethene
 Concen: 19.734 ug/l
 RT: 7.110 min Scan# 988
 Delta R.T. -0.000 min
 Lab File: VX047873.D
 Acq: 29 Sep 2025 11:26

Tgt Ion:130 Resp: 39965

Ion	Ratio	Lower	Upper
130	100		
95	106.4	0.0	210.8

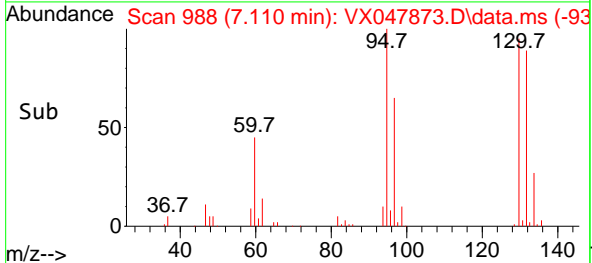
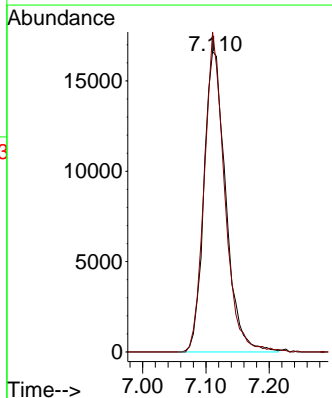
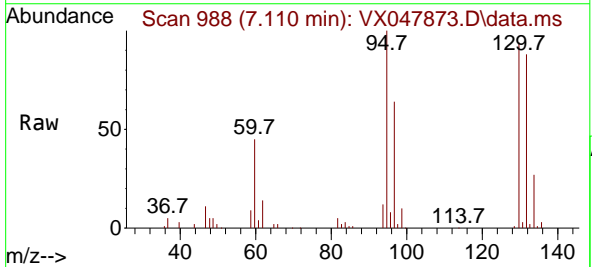

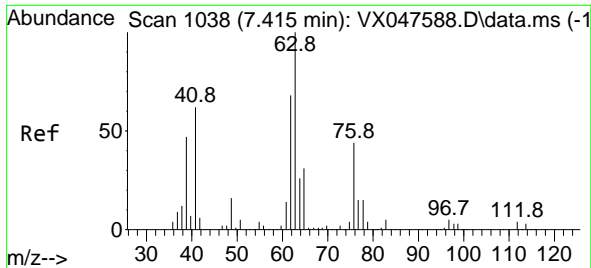

#45
 1,2-Dichloropropane
 Concen: 19.818 ug/l
 RT: 7.415 min Scan# 1038
 Delta R.T. -0.000 min
 Lab File: VX047873.D
 Acq: 29 Sep 2025 11:26

Instrument : MSVOA_X
 ClientSampleId : VX0929WBSD01

Tgt Ion: 63 Resp: 42507
 Ion Ratio Lower Upper
 63 100
 65 32.3 24.7 37.1

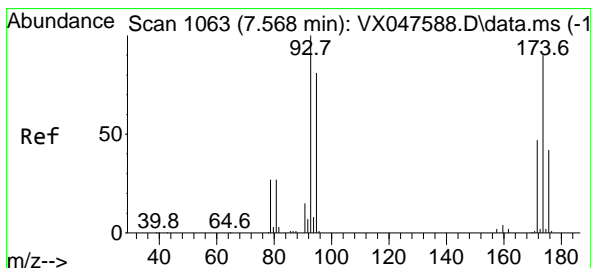
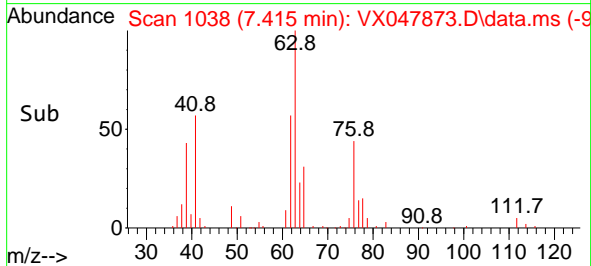
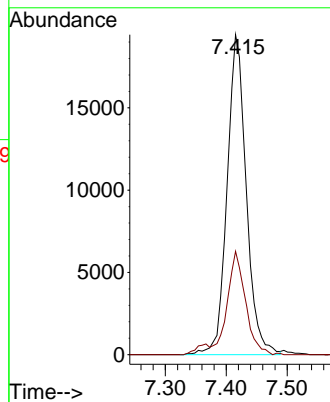
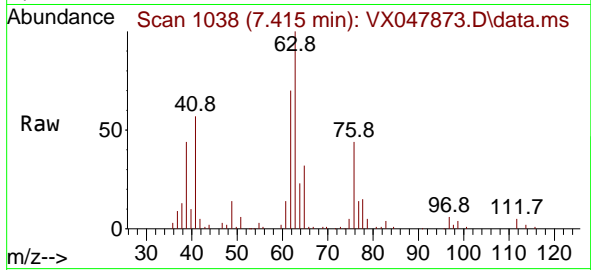

#46
 Dibromomethane
 Concen: 20.374 ug/l
 RT: 7.568 min Scan# 1063
 Delta R.T. -0.000 min
 Lab File: VX047873.D
 Acq: 29 Sep 2025 11:26

Tgt Ion: 93 Resp: 31801
 Ion Ratio Lower Upper
 93 100
 95 82.9 65.0 97.6
 174 91.0 71.6 107.4

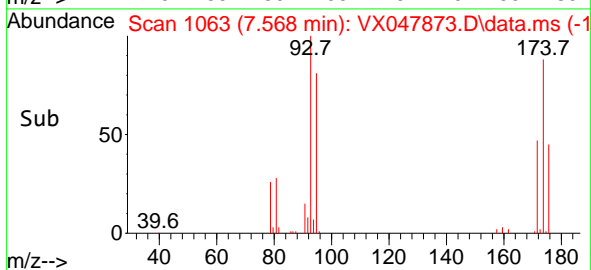
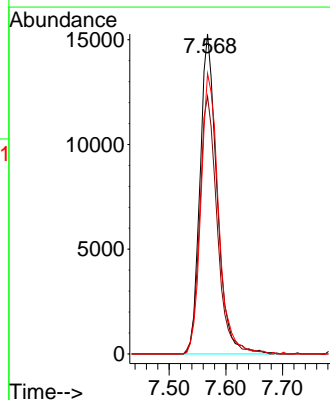
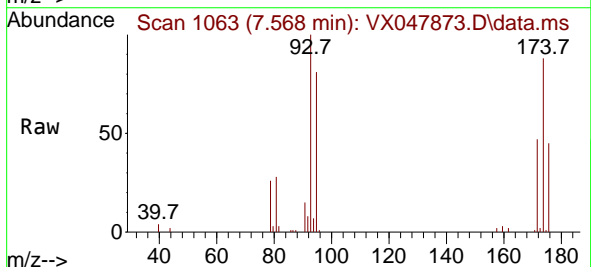

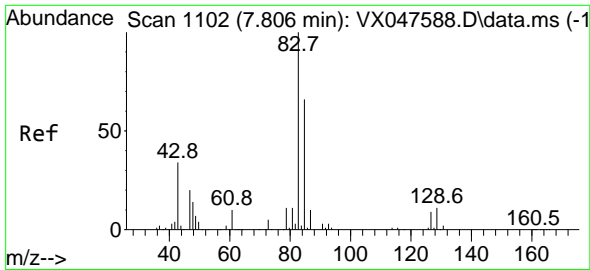

#47
 Bromodichloromethane
 Concen: 19.730 ug/l
 RT: 7.805 min Scan# 1102
 Delta R.T. -0.000 min
 Lab File: VX047873.D
 Acq: 29 Sep 2025 11:26

Instrument : MSVOA_X
 ClientSampleId : VX0929WBSD01

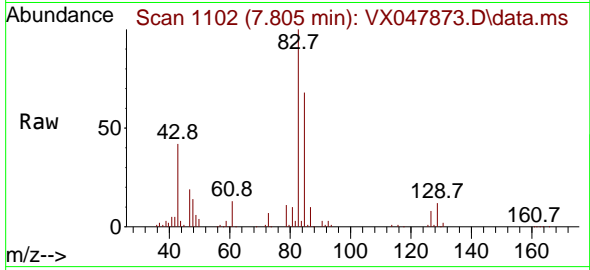

Tgt Ion: 83 Resp: 63550
 Ion Ratio Lower Upper
 83 100
 85 67.7 52.5 78.7
 127 8.3 6.9 10.3

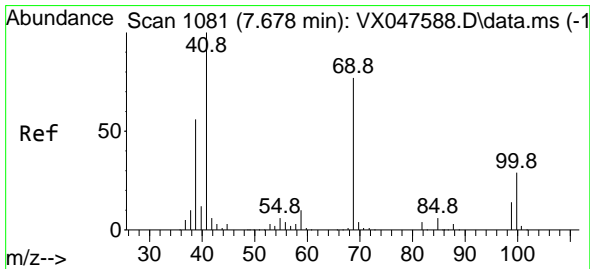
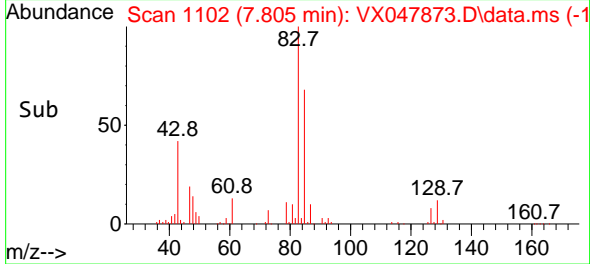
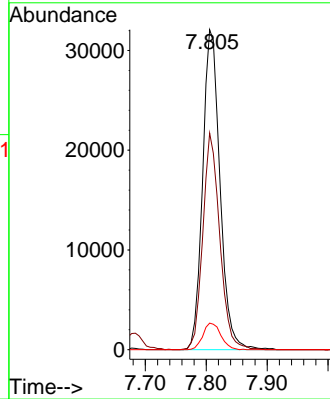

#48
 Methyl methacrylate
 Concen: 20.578 ug/l
 RT: 7.677 min Scan# 1081
 Delta R.T. -0.000 min
 Lab File: VX047873.D
 Acq: 29 Sep 2025 11:26

Tgt Ion: 41 Resp: 49641
 Ion Ratio Lower Upper
 41 100
 69 78.7 61.4 92.2
 39 55.2 45.8 68.6

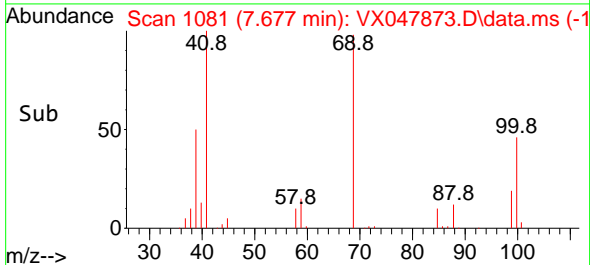
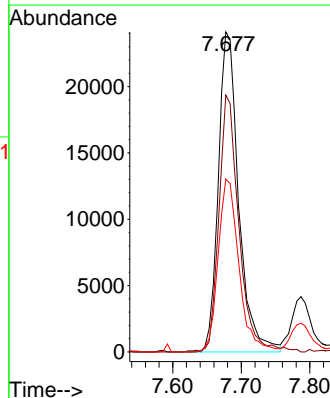
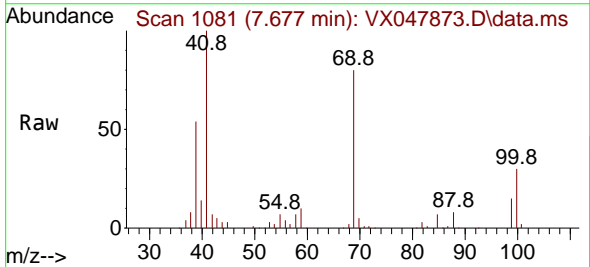

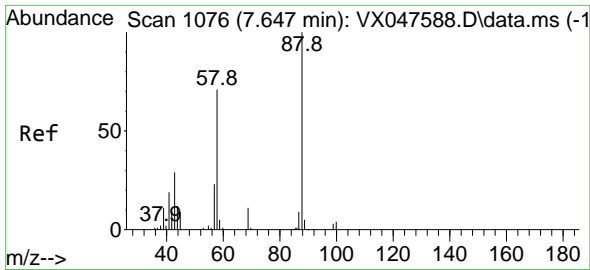

#49
 1,4-Dioxane
 Concen: 544.144 ug/l
 RT: 7.647 min Scan# 1076
 Delta R.T. -0.000 min
 Lab File: VX047873.D
 Acq: 29 Sep 2025 11:26

Instrument : MSVOA_X
 ClientSampleId : VX0929WBSD01

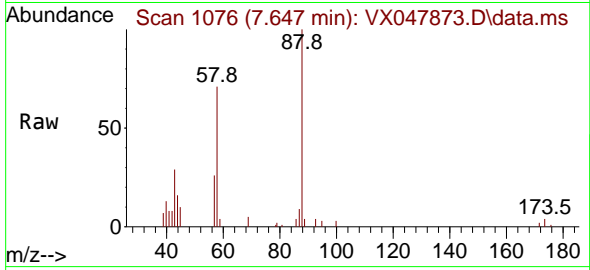

Tgt Ion	Resp	Lower	Upper
88	13266		
88	100		
43	38.2	30.2	45.2
58	73.2	59.5	89.3

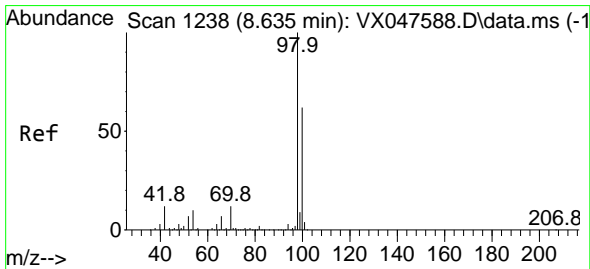
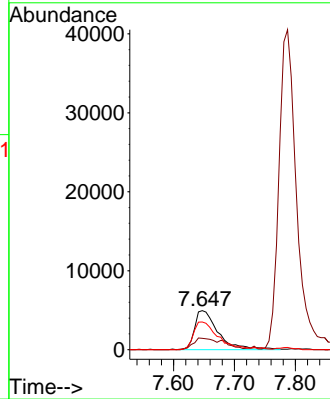
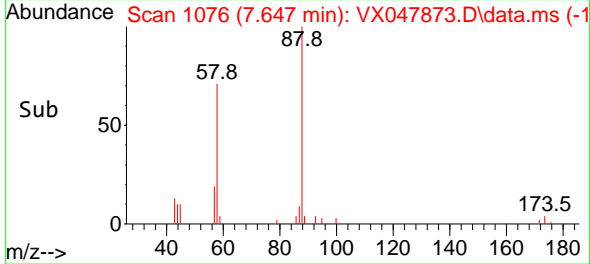

#50
 Toluene-d8
 Concen: 52.947 ug/l
 RT: 8.635 min Scan# 1238
 Delta R.T. -0.000 min
 Lab File: VX047873.D
 Acq: 29 Sep 2025 11:26

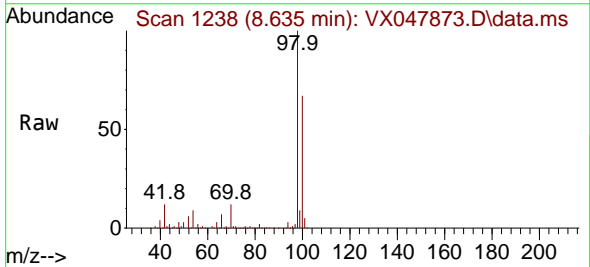

Tgt Ion	Resp	Lower	Upper
98	345784		
98	100		
100	67.0	53.0	79.4

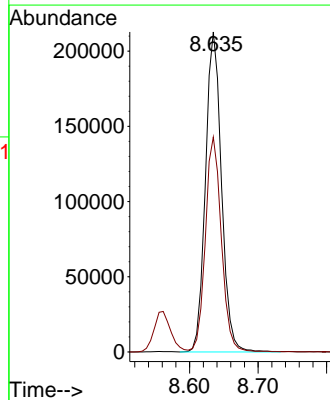
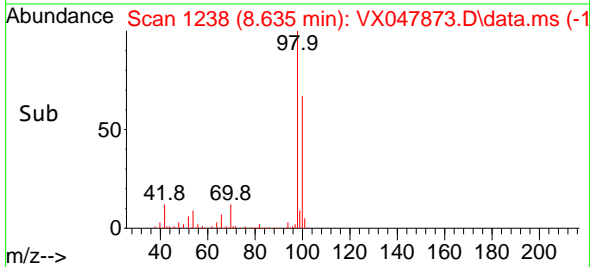

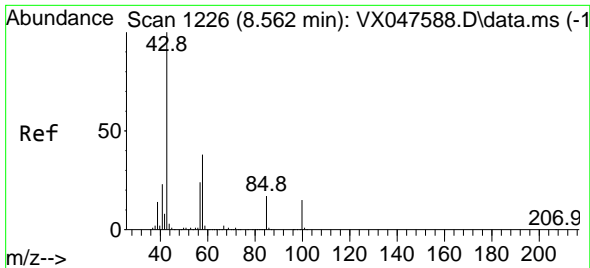

#51
 4-Methyl-2-Pentanone
 Concen: 115.055 ug/l
 RT: 8.555 min Scan# 1225
 Delta R.T. -0.006 min
 Lab File: VX047873.D
 Acq: 29 Sep 2025 11:26

Instrument : MSVOA_X
 ClientSampleId : VX0929WBSD01

Tgt Ion: 43 Resp: 308945
 Ion Ratio Lower Upper
 43 100
 58 37.7 30.3 45.5

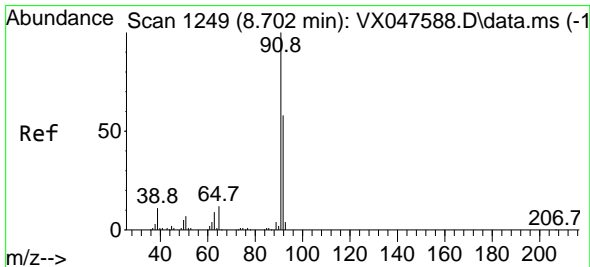
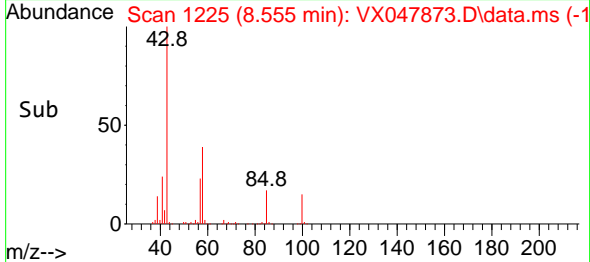
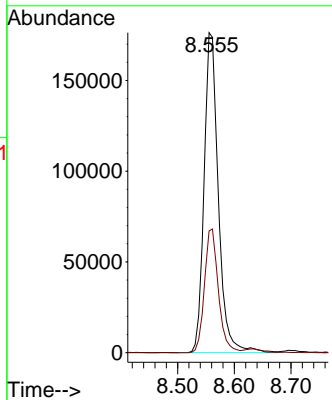
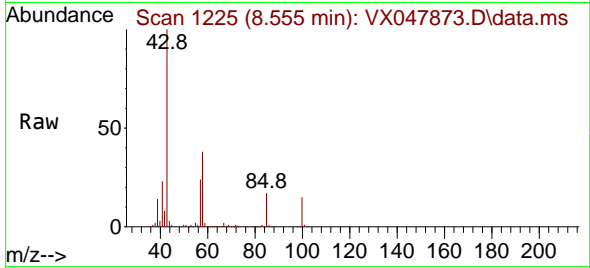

#52
 Toluene
 Concen: 19.687 ug/l
 RT: 8.702 min Scan# 1249
 Delta R.T. -0.000 min
 Lab File: VX047873.D
 Acq: 29 Sep 2025 11:26

Tgt Ion: 92 Resp: 101600
 Ion Ratio Lower Upper
 92 100
 91 168.8 137.1 205.7

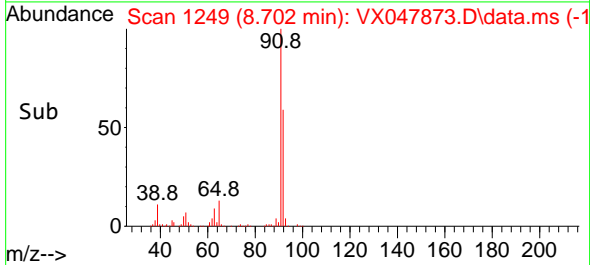
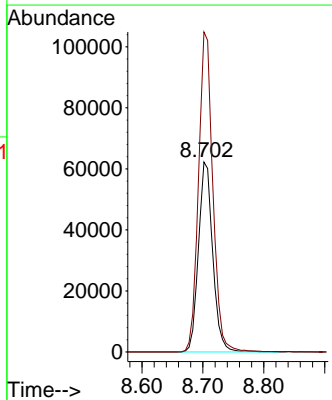
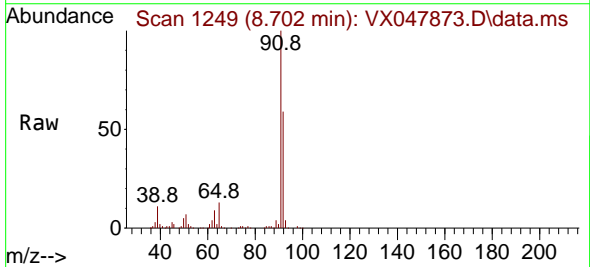

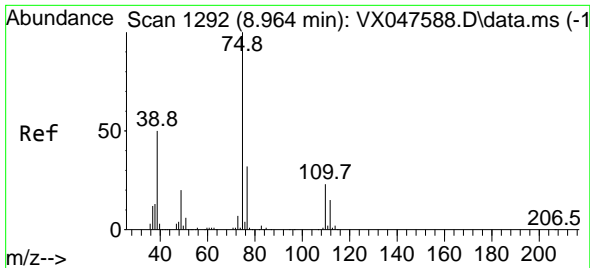

#53
 t-1,3-Dichloropropene
 Concen: 19.154 ug/l
 RT: 8.964 min Scan# 1192
 Delta R.T. -0.000 min
 Lab File: VX047873.D
 Acq: 29 Sep 2025 11:26

Instrument : MSVOA_X
 ClientSampleId : VX0929WBSD01

Tgt Ion: 75 Resp: 62928
 Ion Ratio Lower Upper
 75 100
 77 32.6 25.4 38.2

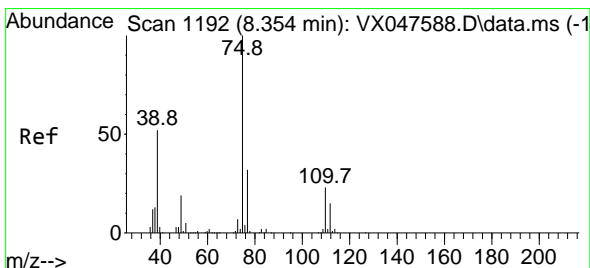
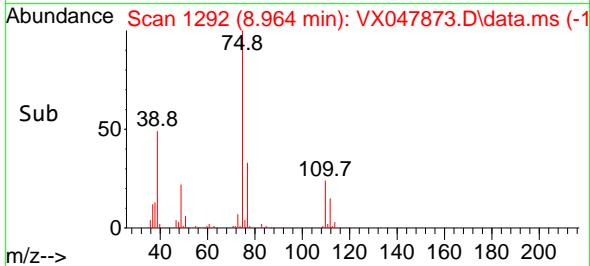
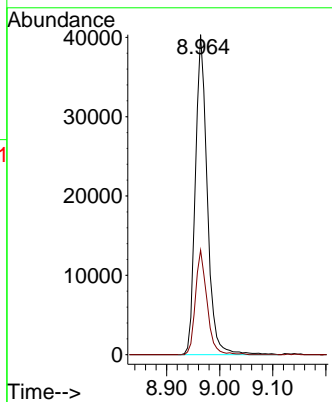
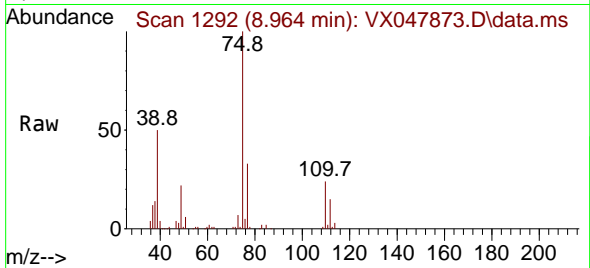

#54
 cis-1,3-Dichloropropene
 Concen: 19.537 ug/l
 RT: 8.354 min Scan# 1192
 Delta R.T. -0.000 min
 Lab File: VX047873.D
 Acq: 29 Sep 2025 11:26

Tgt Ion: 75 Resp: 68607
 Ion Ratio Lower Upper
 75 100
 77 31.5 25.8 38.6
 39 49.8 41.4 62.2

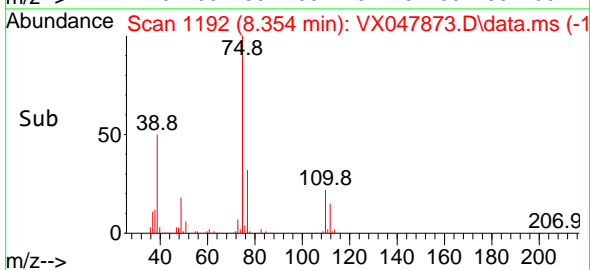
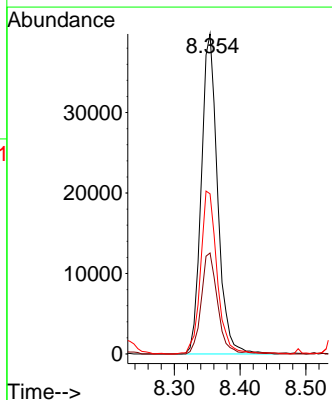
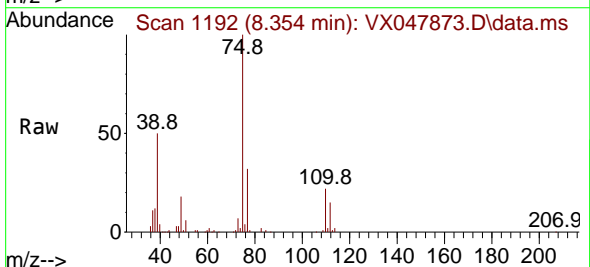

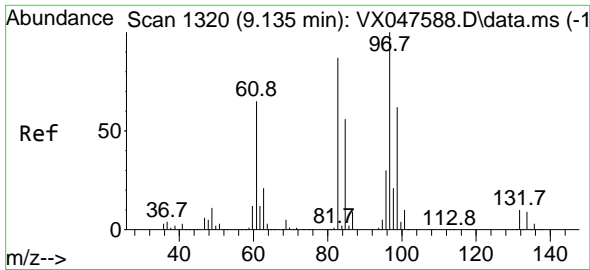

#55
 1,1,2-Trichloroethane
 Concen: 20.976 ug/l
 RT: 9.134 min Scan# 111
 Delta R.T. -0.000 min
 Lab File: VX047873.D
 Acq: 29 Sep 2025 11:26

Instrument : MSVOA_X
 ClientSampleId : VX0929WBSD01

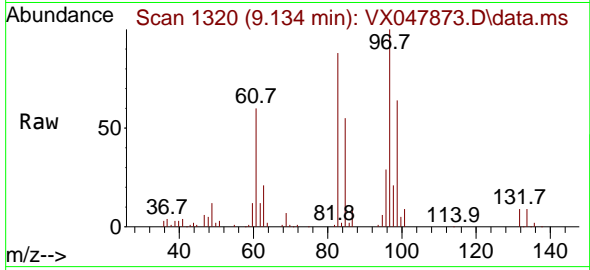

Tgt Ion: 97 Resp: 41741

Ion	Ratio	Lower	Upper
97	100		
83	88.2	69.6	104.4
85	54.6	45.0	67.6
99	63.5	49.6	74.4

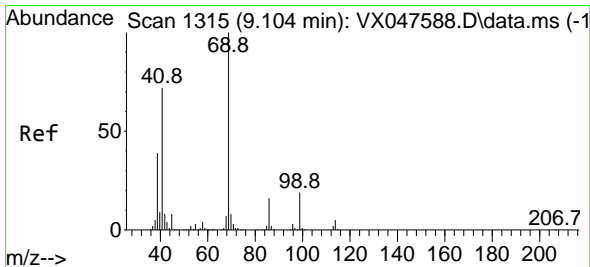
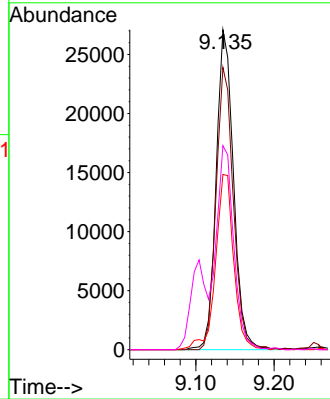
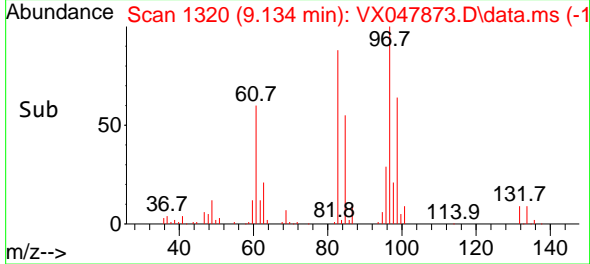

#56
 Ethyl methacrylate
 Concen: 20.618 ug/l
 RT: 9.104 min Scan# 1315
 Delta R.T. -0.000 min
 Lab File: VX047873.D
 Acq: 29 Sep 2025 11:26

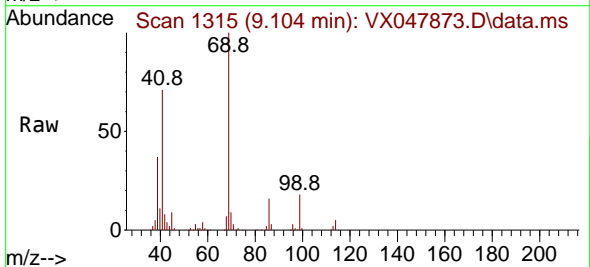

Tgt Ion: 69 Resp: 64436

Ion	Ratio	Lower	Upper
69	100		
41	69.8	58.6	87.8
39	37.3	31.5	47.3

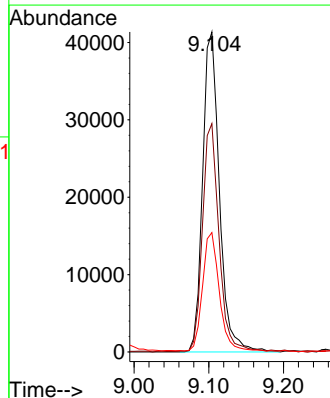
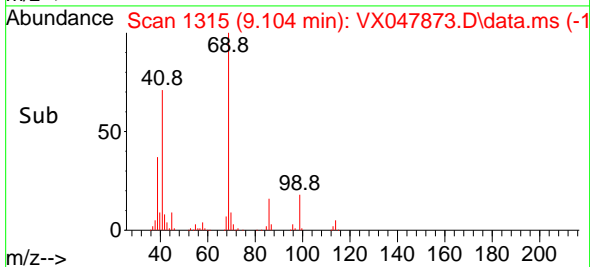

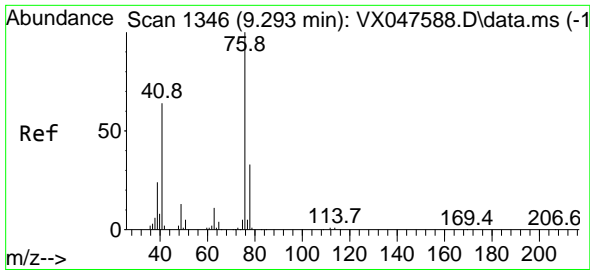

#57
 1,3-Dichloropropane
 Concen: 21.113 ug/l
 RT: 9.293 min Scan# 1134
 Delta R.T. -0.000 min
 Lab File: VX047873.D
 Acq: 29 Sep 2025 11:26

Instrument : MSVOA_X
 ClientSampleId : VX0929WBSD01

Tgt Ion: 76 Resp: 72173
 Ion Ratio Lower Upper
 76 100
 78 31.7 26.2 39.4

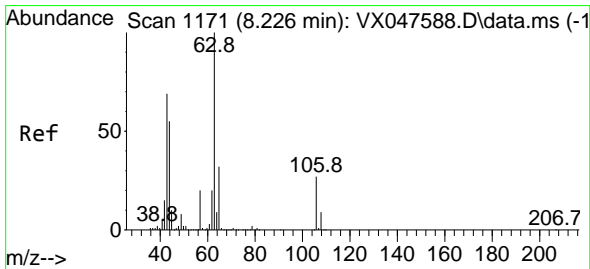
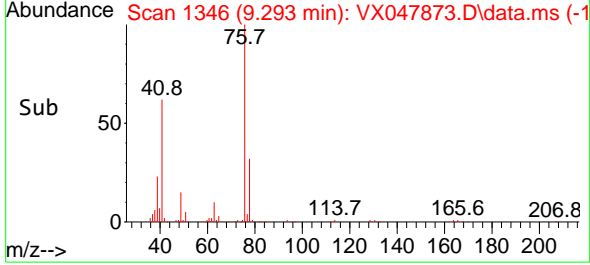
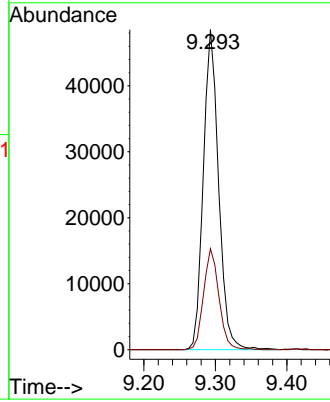
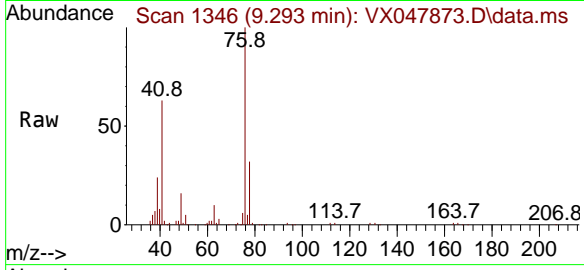

#58
 2-Chloroethyl Vinyl ether
 Concen: 103.449 ug/l
 RT: 8.226 min Scan# 1171
 Delta R.T. 0.000 min
 Lab File: VX047873.D
 Acq: 29 Sep 2025 11:26

Tgt Ion: 63 Resp: 144008
 Ion Ratio Lower Upper
 63 100
 106 27.9 21.9 32.9

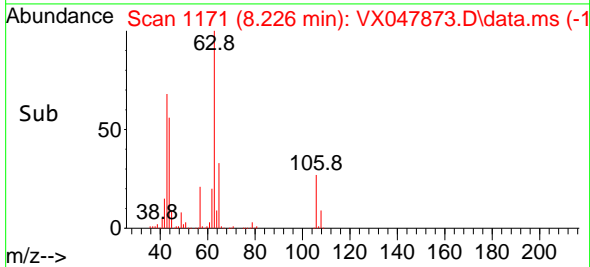
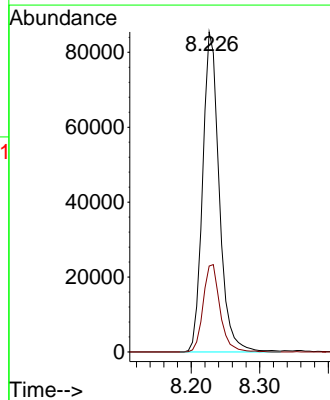
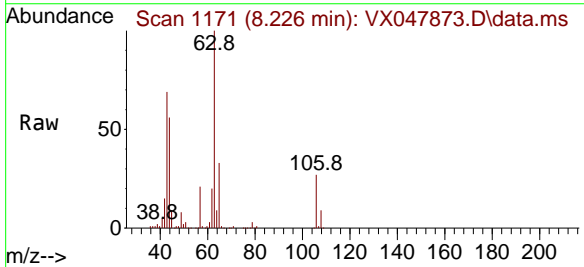

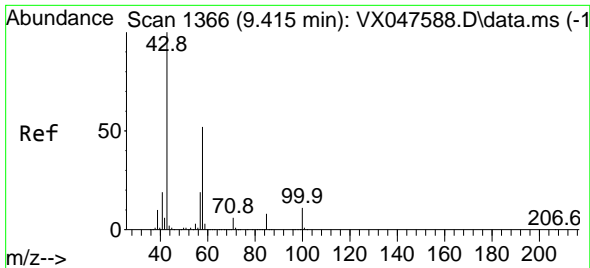

#59
 2-Hexanone
 Concen: 112.947 ug/l
 RT: 9.415 min Scan# 11
 Delta R.T. -0.000 min
 Lab File: VX047873.D
 Acq: 29 Sep 2025 11:26

Instrument :
 MSVOA_X
 ClientSampleId :
 VX0929WBSD01

Tgt Ion: 43 Resp: 217819
 Ion Ratio Lower Upper
 43 100
 58 53.0 26.1 78.2

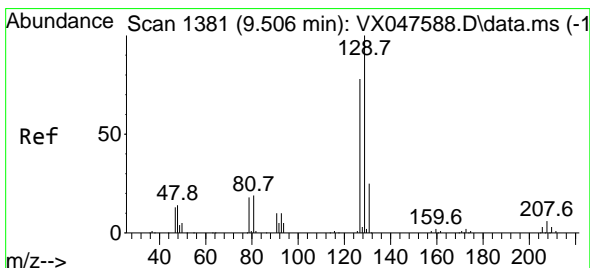
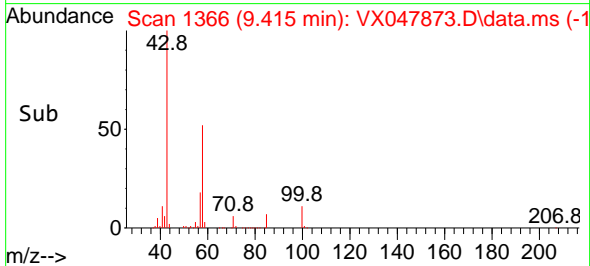
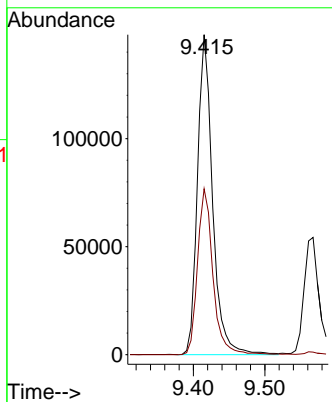
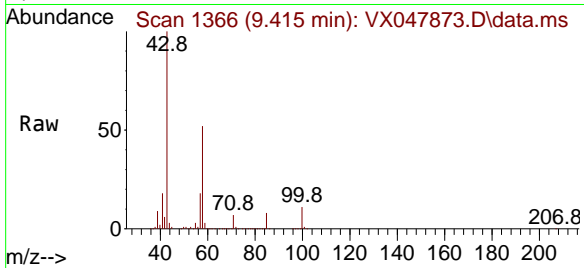

#60
 Dibromochloromethane
 Concen: 21.045 ug/l
 RT: 9.506 min Scan# 1381
 Delta R.T. -0.000 min
 Lab File: VX047873.D
 Acq: 29 Sep 2025 11:26

Tgt Ion:129 Resp: 48253
 Ion Ratio Lower Upper
 129 100
 127 77.4 38.4 115.2

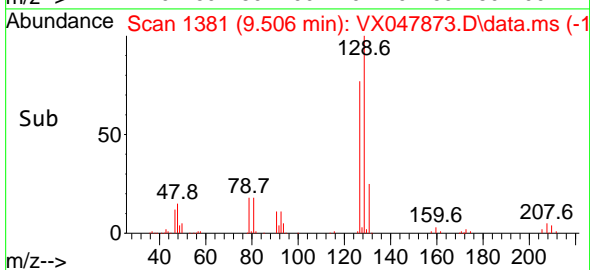
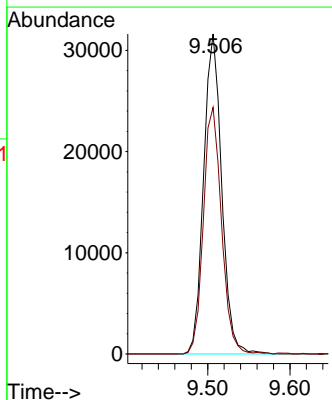
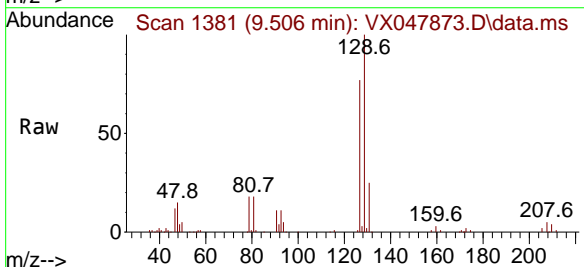

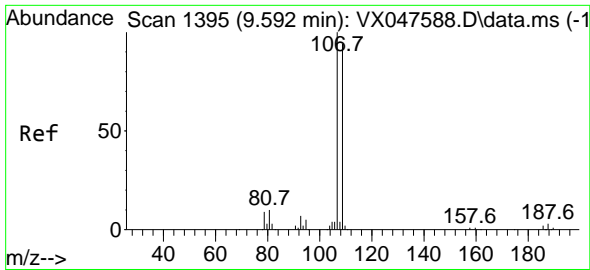

#61
 1,2-Dibromoethane
 Concen: 21.639 ug/l
 RT: 9.592 min Scan# 11
 Delta R.T. -0.000 min
 Lab File: VX047873.D
 Acq: 29 Sep 2025 11:26

Instrument :
 MSVOA_X
 ClientSampleId :
 VX0929WBSD01

Tgt Ion:107 Resp: 43859
 Ion Ratio Lower Upper
 107 100
 109 93.7 75.3 112.9

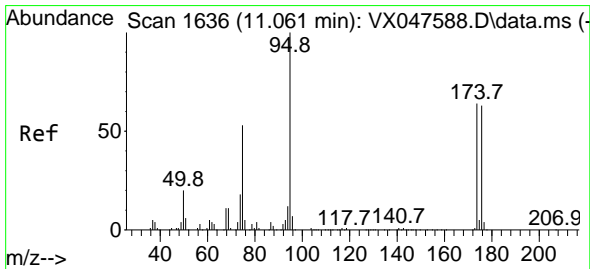
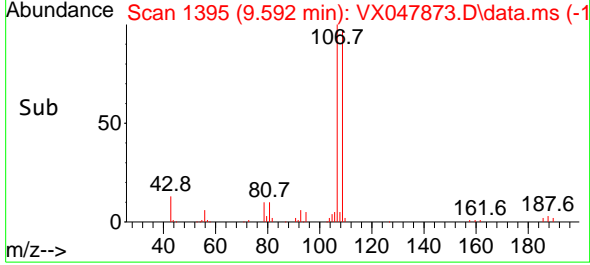
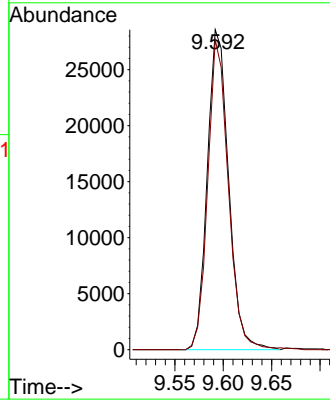
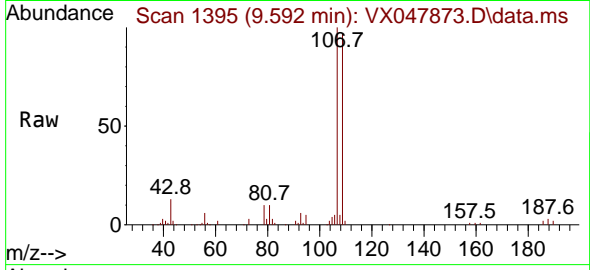

#62
 4-Bromofluorobenzene
 Concen: 54.005 ug/l
 RT: 11.061 min Scan# 1636
 Delta R.T. -0.000 min
 Lab File: VX047873.D
 Acq: 29 Sep 2025 11:26

Tgt Ion: 95 Resp: 133853
 Ion Ratio Lower Upper
 95 100
 174 72.2 0.0 141.6
 176 70.3 0.0 138.4

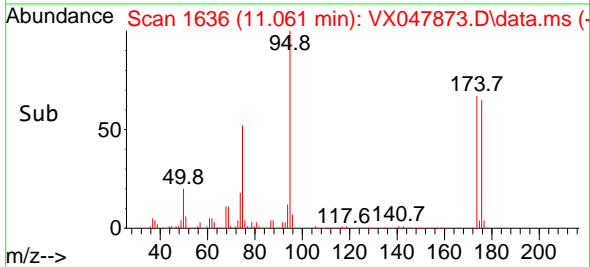
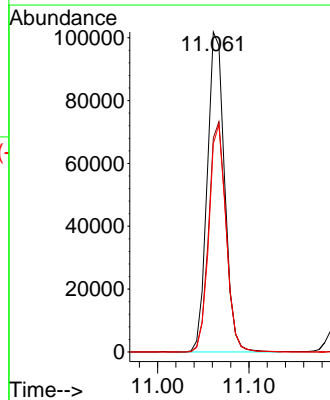
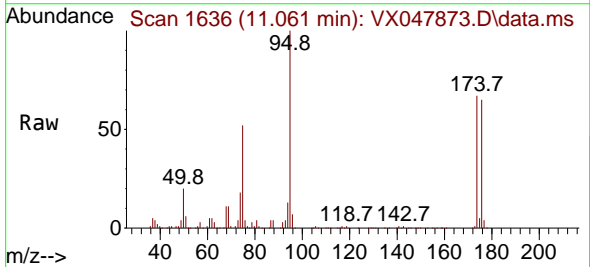

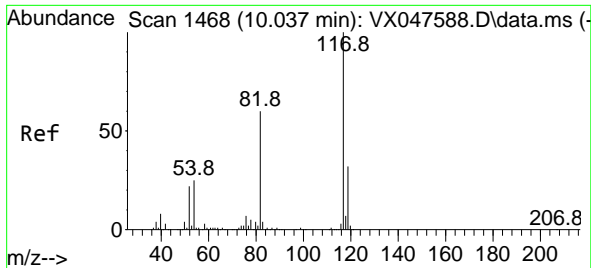

#63
 Chlorobenzene-d5
 Concen: 50.000 ug/l
 RT: 10.037 min Scan# 1468
 Delta R.T. -0.000 min
 Lab File: VX047873.D
 Acq: 29 Sep 2025 11:26

Instrument : MSVOA_X
 ClientSampleId : VX0929WBSD01

Tgt Ion	Resp	Lower	Upper
117	258238		
117	100		
82	59.1	47.8	71.6
119	33.2	25.2	37.8

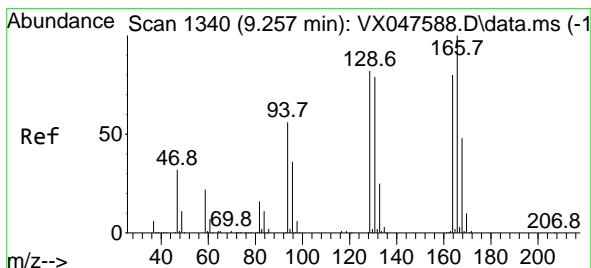
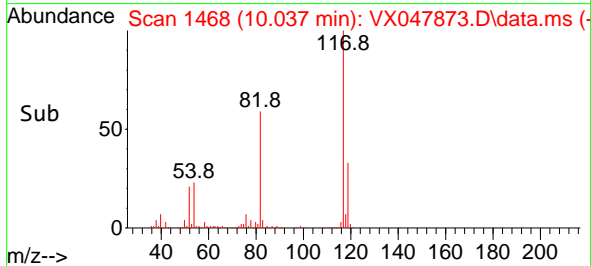
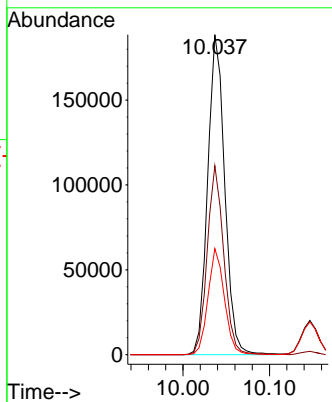
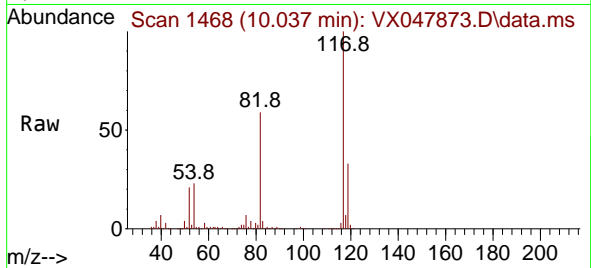

#64
 Tetrachloroethene
 Concen: 19.653 ug/l
 RT: 9.263 min Scan# 1341
 Delta R.T. 0.006 min
 Lab File: VX047873.D
 Acq: 29 Sep 2025 11:26

Tgt Ion	Resp	Lower	Upper
164	33085		
164	100		
166	115.5	100.2	150.2
129	86.9	81.8	122.6
131	90.6	78.6	118.0

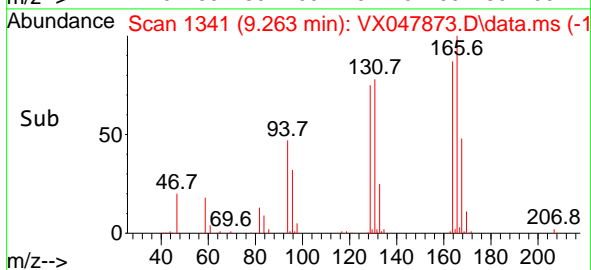
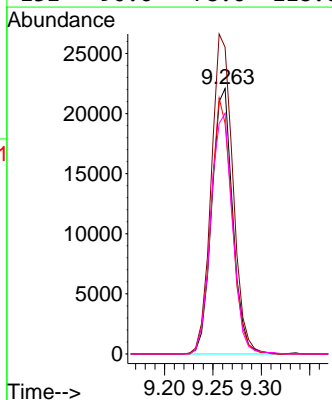
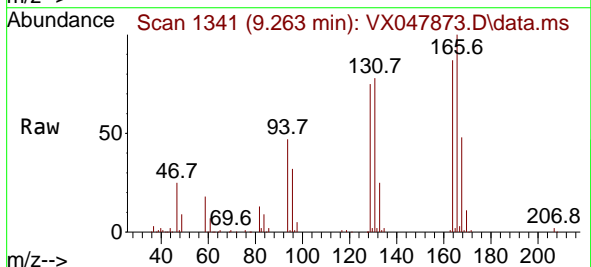

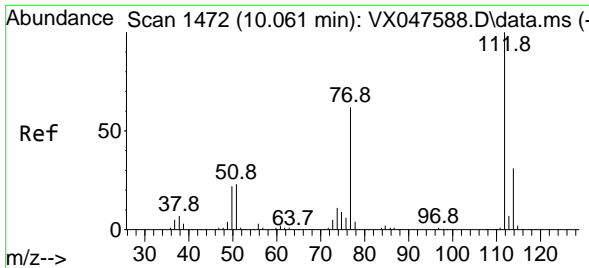

#65
 Chlorobenzene
 Concen: 19.039 ug/l
 RT: 10.067 min Scan# 1473
 Delta R.T. 0.006 min
 Lab File: VX047873.D
 Acq: 29 Sep 2025 11:26

Instrument : MSVOA_X
 ClientSampleId : VX0929WBSD01

Tgt Ion:112 Resp: 111694
 Ion Ratio Lower Upper
 112 100
 114 29.9 25.1 37.7

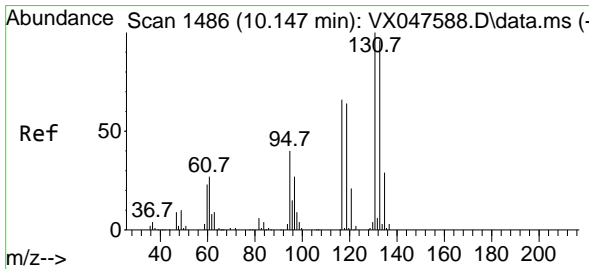
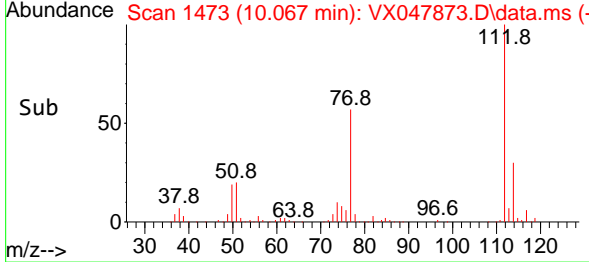
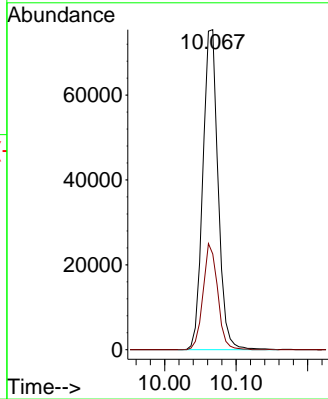
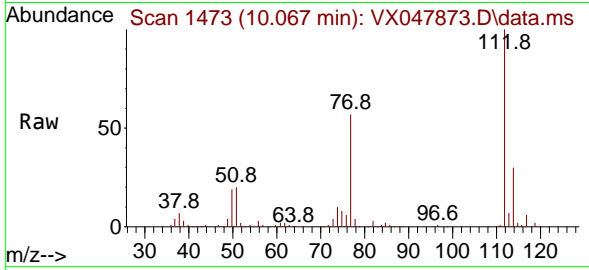

#66
 1,1,1,2-Tetrachloroethane
 Concen: 19.681 ug/l
 RT: 10.147 min Scan# 1486
 Delta R.T. -0.000 min
 Lab File: VX047873.D
 Acq: 29 Sep 2025 11:26

Tgt Ion:131 Resp: 39843
 Ion Ratio Lower Upper
 131 100
 133 95.5 47.3 142.0
 119 66.2 32.0 96.0

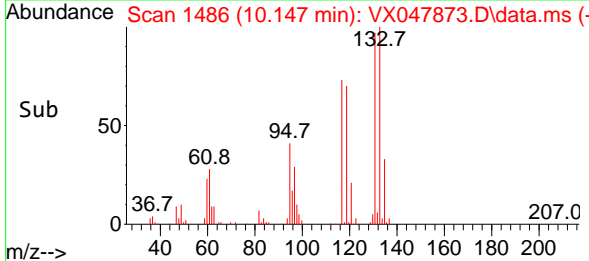
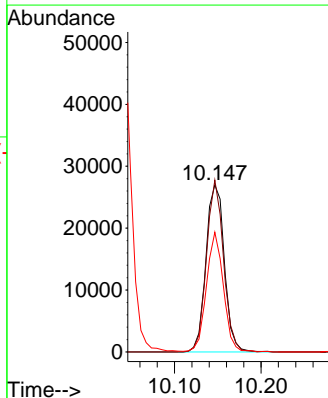
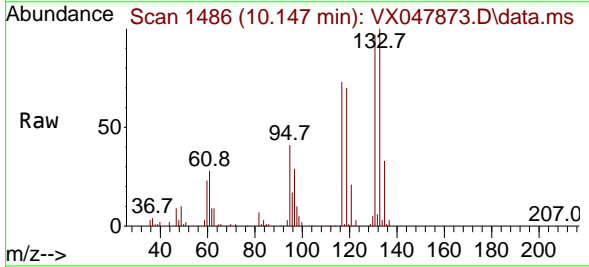

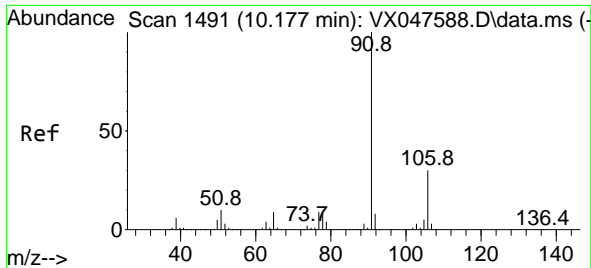

#67
 Ethyl Benzene
 Concen: 18.654 ug/l
 RT: 10.177 min Scan# 1491
 Delta R.T. -0.000 min
 Lab File: VX047873.D
 Acq: 29 Sep 2025 11:26

Instrument : MSVOA_X
 ClientSampleId : VX0929WBSD01

Tgt Ion: 91 Resp: 188830
 Ion Ratio Lower Upper
 91 100
 106 30.1 24.3 36.5

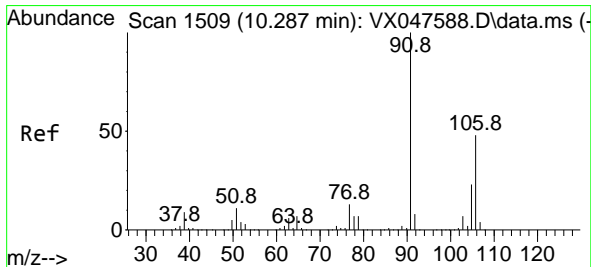
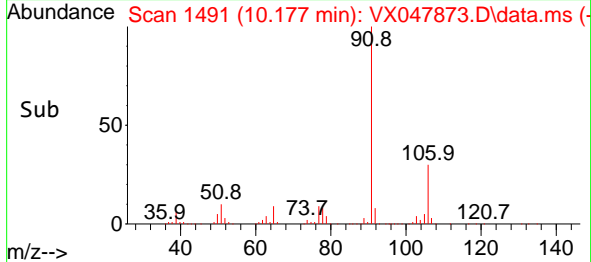
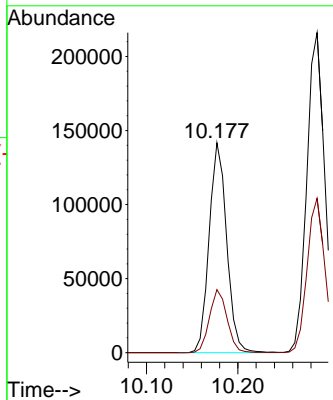
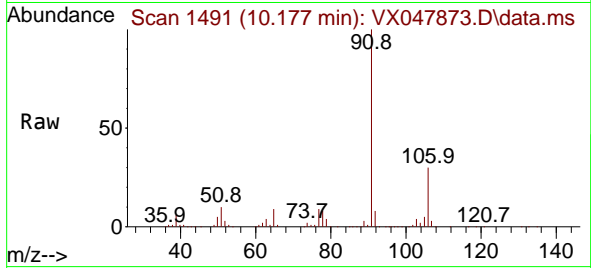

#68
 m/p-Xylenes
 Concen: 38.056 ug/l
 RT: 10.287 min Scan# 1509
 Delta R.T. -0.000 min
 Lab File: VX047873.D
 Acq: 29 Sep 2025 11:26

Tgt Ion: 106 Resp: 143383
 Ion Ratio Lower Upper
 106 100
 91 208.2 167.8 251.8

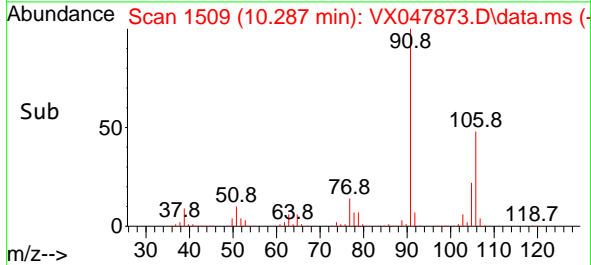
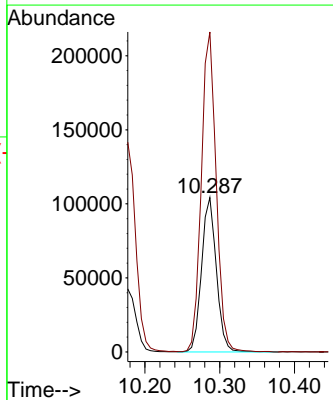
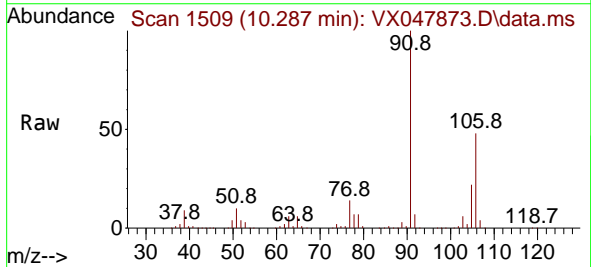

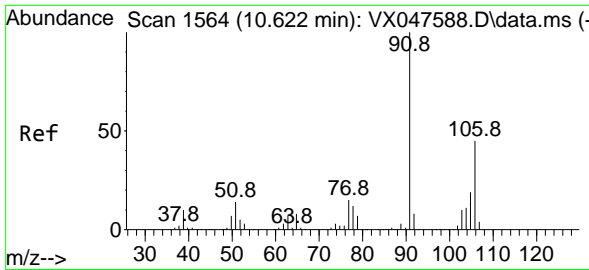

#69
 o-Xylene
 Concen: 18.818 ug/l
 RT: 10.628 min Scan# 1565
 Delta R.T. 0.006 min
 Lab File: VX047873.D
 Acq: 29 Sep 2025 11:26

Instrument : MSVOA_X
 ClientSampleId : VX0929WBSD01

Tgt Ion:106 Resp: 68578
 Ion Ratio Lower Upper
 106 100
 91 220.4 111.1 333.4

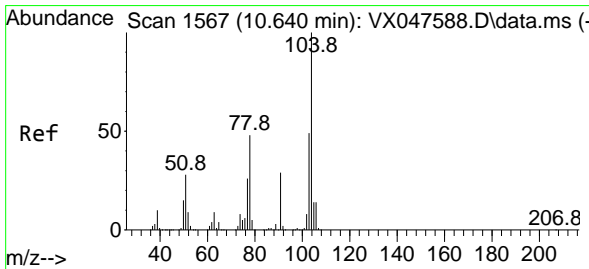
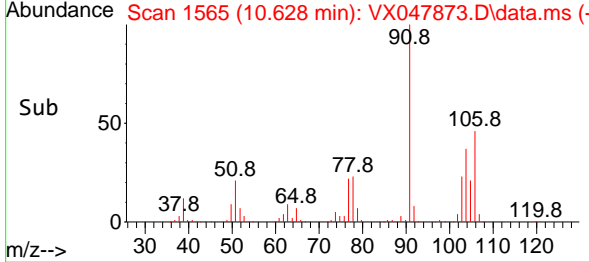
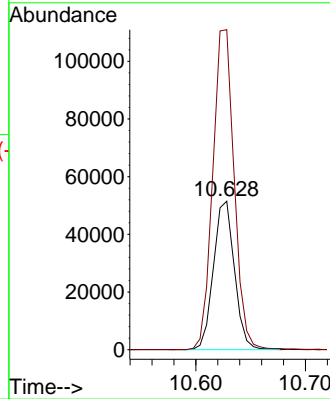
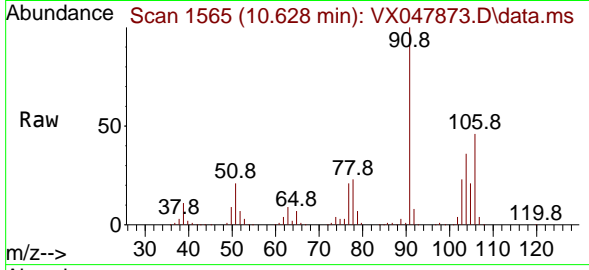

#70
 Styrene
 Concen: 18.987 ug/l
 RT: 10.640 min Scan# 1567
 Delta R.T. -0.000 min
 Lab File: VX047873.D
 Acq: 29 Sep 2025 11:26

Tgt Ion:104 Resp: 121241
 Ion Ratio Lower Upper
 104 100
 78 52.8 43.1 64.7
 103 54.6 43.1 64.7

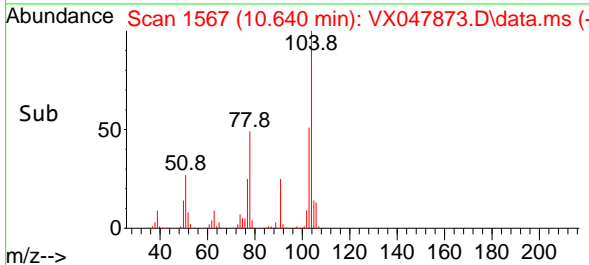
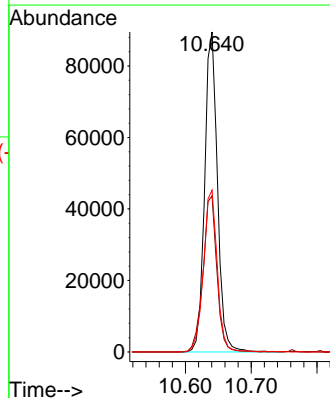
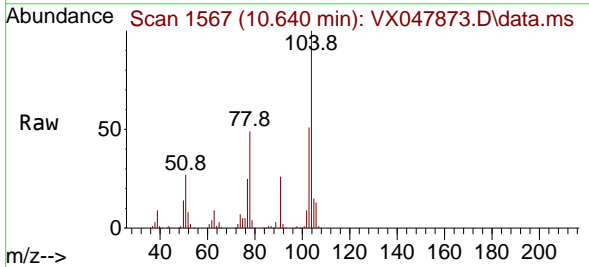

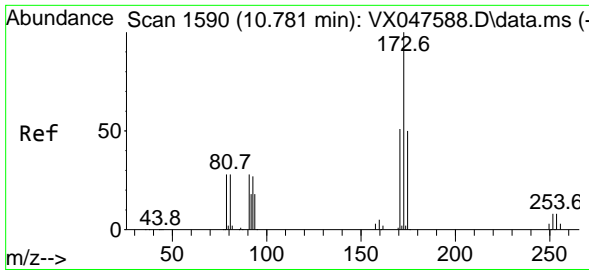

#71
 Bromoform
 Concen: 20.487 ug/l
 RT: 10.781 min Scan# 1590
 Delta R.T. -0.000 min
 Lab File: VX047873.D
 Acq: 29 Sep 2025 11:26

Instrument : MSVOA_X
 ClientSampleId : VX0929WBSD01

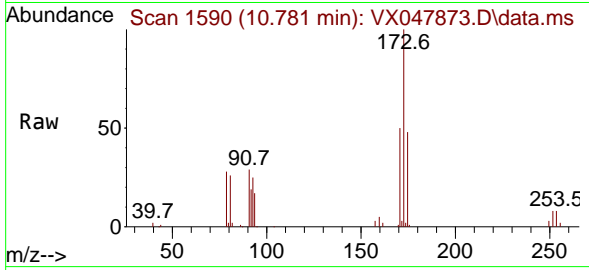

Tgt Ion:173 Resp: 30968
 Ion Ratio Lower Upper
 173 100
 175 50.6 24.9 74.6
 254 0.0 0.1 0.1#

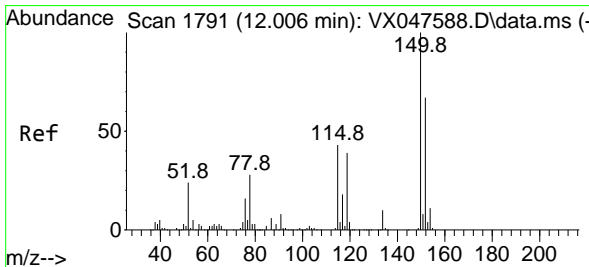
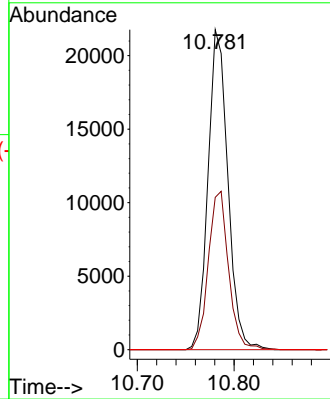
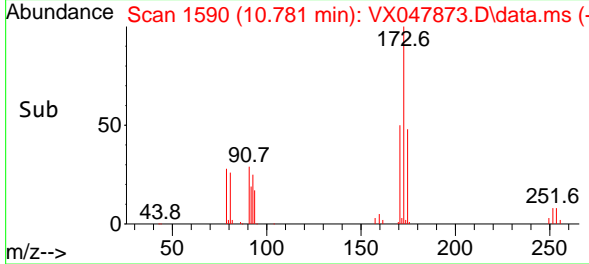

#72
 1,4-Dichlorobenzene-d4
 Concen: 50.000 ug/l
 RT: 12.006 min Scan# 1791
 Delta R.T. -0.000 min
 Lab File: VX047873.D
 Acq: 29 Sep 2025 11:26

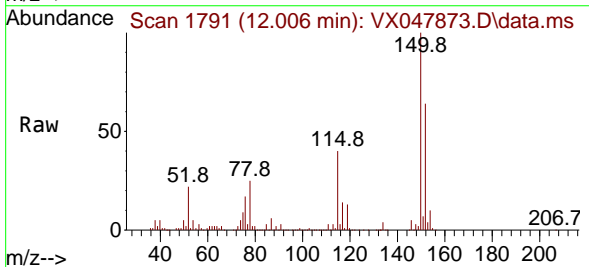

Tgt Ion:152 Resp: 129173
 Ion Ratio Lower Upper
 152 100
 115 70.5 44.9 134.5
 150 162.7 0.0 352.0

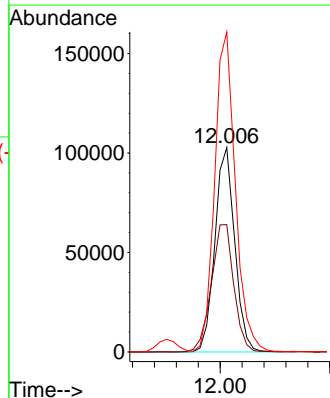
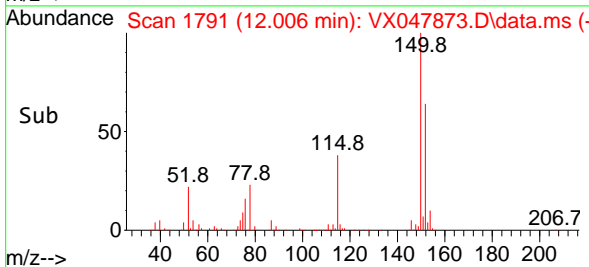

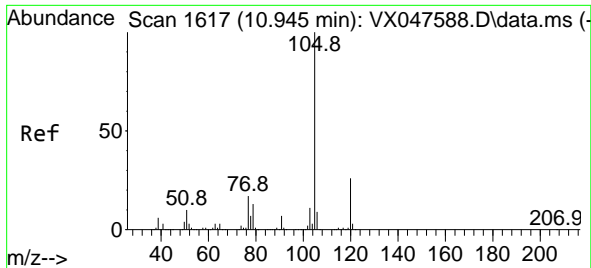

#73
 Isopropylbenzene
 Concen: 18.290 ug/l
 RT: 10.945 min Scan# 1617
 Delta R.T. -0.000 min
 Lab File: VX047873.D
 Acq: 29 Sep 2025 11:26

Instrument : MSVOA_X
 ClientSampleId : VX0929WBSD01

Tgt Ion: 105 Resp: 179619
 Ion Ratio Lower Upper
 105 100
 120 26.5 12.8 38.4

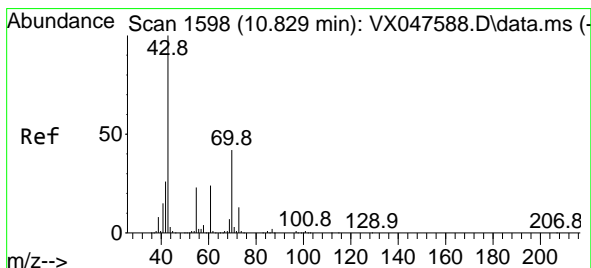
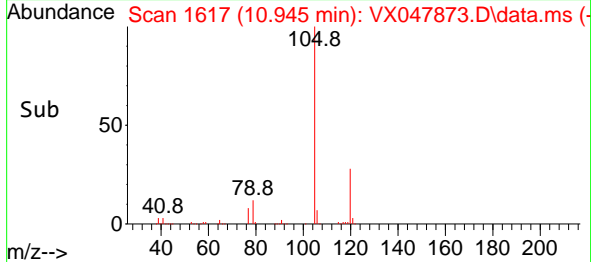
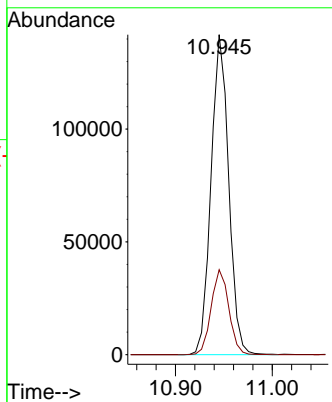
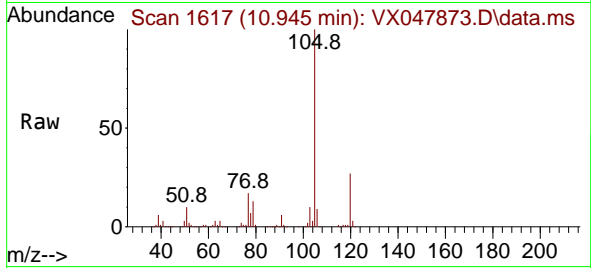

#74
 N-ethyl acetate
 Concen: 19.004 ug/l
 RT: 10.829 min Scan# 1598
 Delta R.T. -0.000 min
 Lab File: VX047873.D
 Acq: 29 Sep 2025 11:26

Tgt Ion: 43 Resp: 85106
 Ion Ratio Lower Upper
 43 100
 70 40.4 32.0 48.0
 55 24.6 18.9 28.3
 61 22.9 18.8 28.2

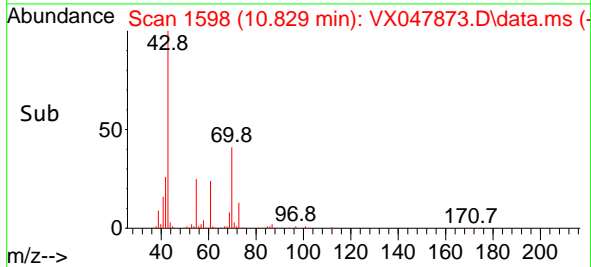
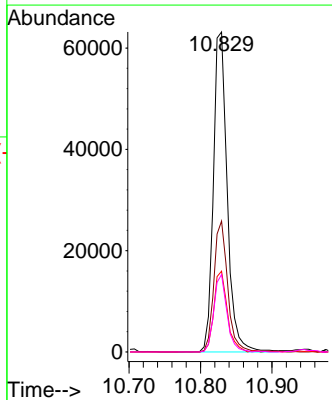
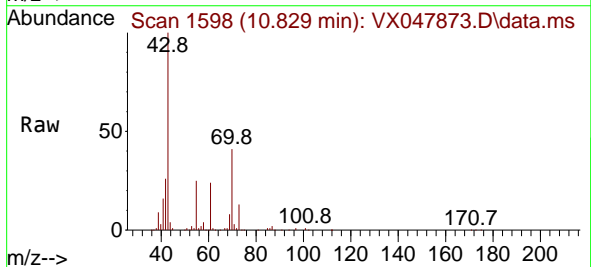

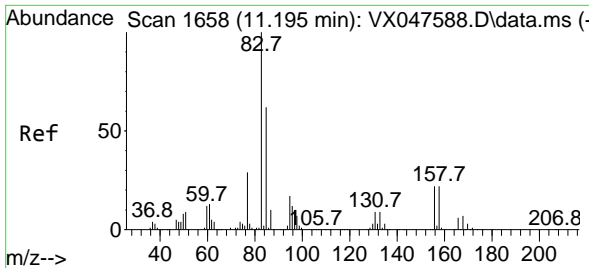

#75
 1,1,2-Tetrachloroethane
 Concen: 20.601 ug/l
 RT: 11.195 min Scan# 1658
 Delta R.T. -0.000 min
 Lab File: VX047873.D
 Acq: 29 Sep 2025 11:26

Instrument : MSVOA_X
 ClientSampleId : VX0929W\BSD01

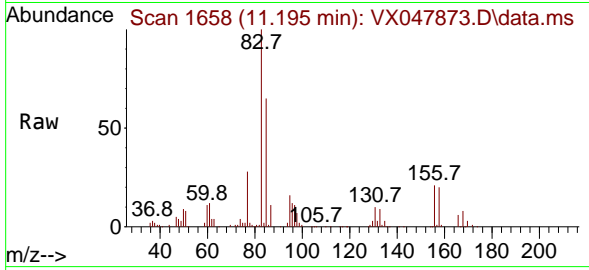

Tgt Ion: 83 Resp: 61210
 Ion Ratio Lower Upper
 83 100
 131 10.1 5.0 14.9
 85 65.6 31.6 95.0

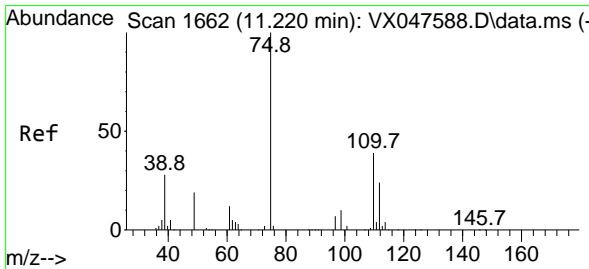
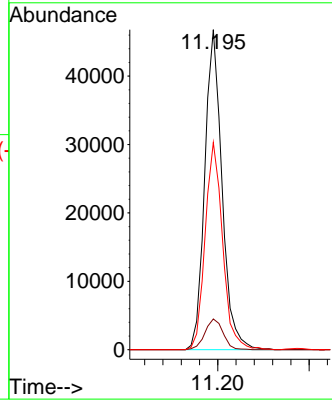
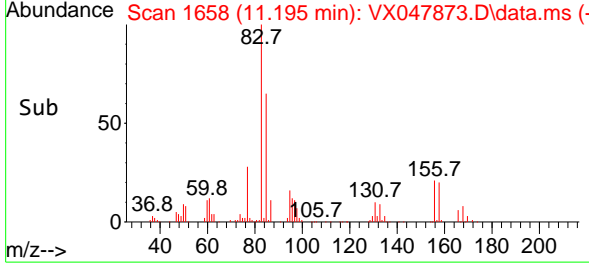

#76
 1,2,3-Trichloropropane
 Concen: 25.402 ug/l
 RT: 11.220 min Scan# 1662
 Delta R.T. -0.000 min
 Lab File: VX047873.D
 Acq: 29 Sep 2025 11:26

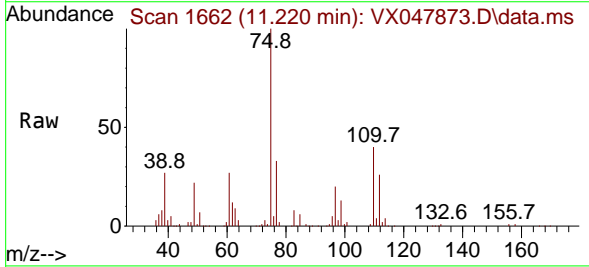

Tgt Ion: 75 Resp: 66436
 Ion Ratio Lower Upper
 75 100
 77 33.1 18.8 56.4

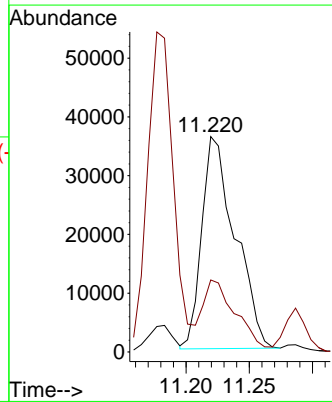
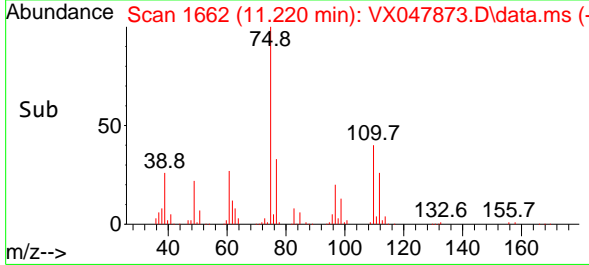

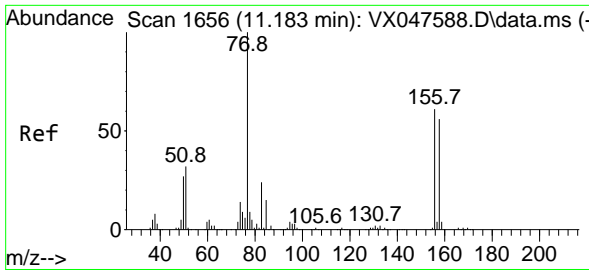

#77
 Bromobenzene
 Concen: 18.577 ug/l
 RT: 11.183 min Scan# 1656
 Delta R.T. -0.000 min
 Lab File: VX047873.D
 Acq: 29 Sep 2025 11:26

Instrument : MSVOA_X
 ClientSampleId : VX0929WBSD01

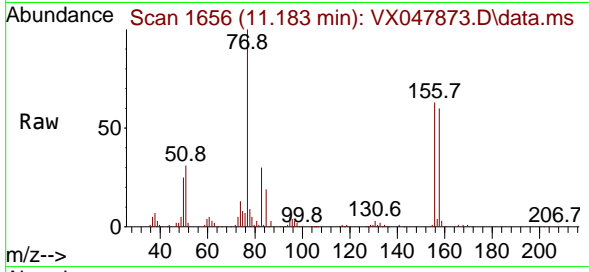

Tgt Ion:156 Resp: 44933
 Ion Ratio Lower Upper
 156 100
 77 174.5 89.7 269.1
 158 96.1 47.9 143.6

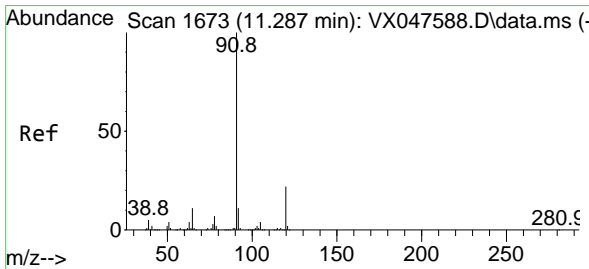
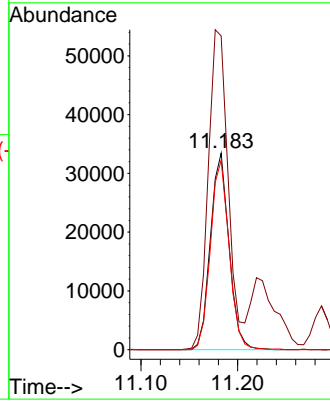
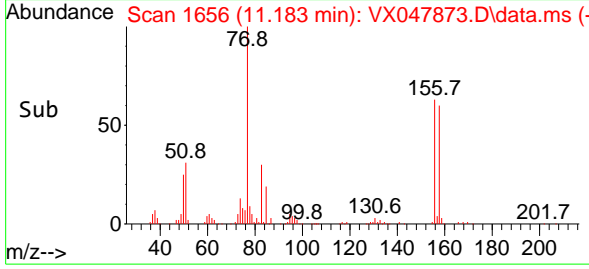

#78
 n-propylbenzene
 Concen: 18.434 ug/l
 RT: 11.287 min Scan# 1673
 Delta R.T. -0.000 min
 Lab File: VX047873.D
 Acq: 29 Sep 2025 11:26

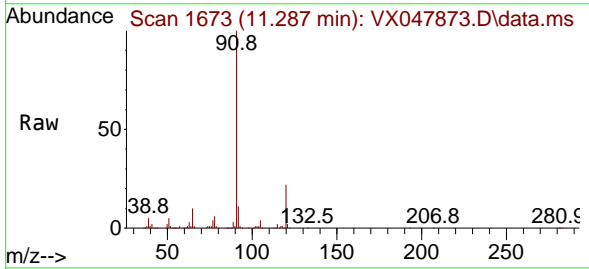

Tgt Ion: 91 Resp: 214005
 Ion Ratio Lower Upper
 91 100
 120 22.4 11.1 33.1

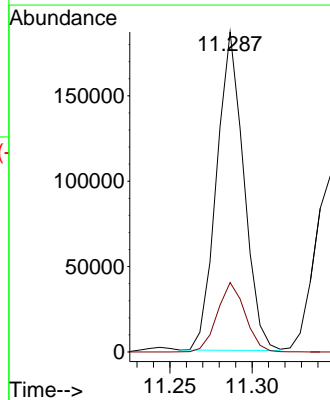
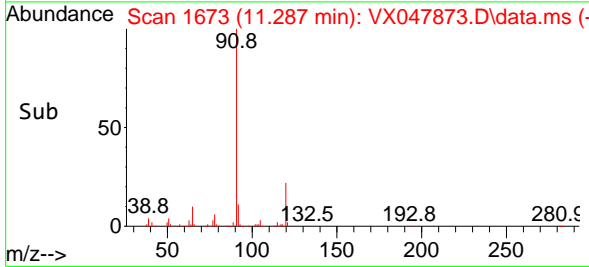

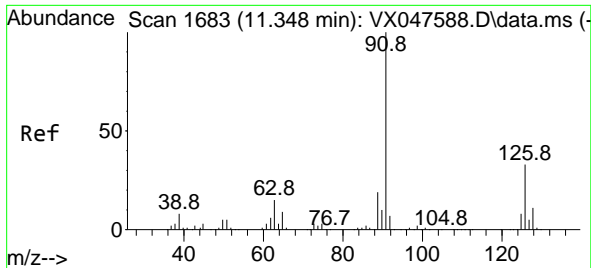

#79
 2-Chlorotoluene
 Concen: 18.385 ug/l
 RT: 11.348 min Scan# 1683
 Delta R.T. -0.000 min
 Lab File: VX047873.D
 Acq: 29 Sep 2025 11:26

Instrument : MSVOA_X
 ClientSampleId : VX0929WBSD01

Tgt Ion: 91 Resp: 130727
 Ion Ratio Lower Upper
 91 100
 126 33.2 16.1 48.3

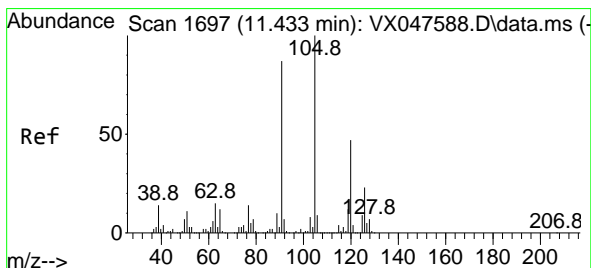
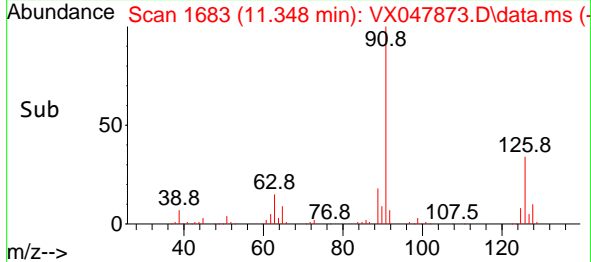
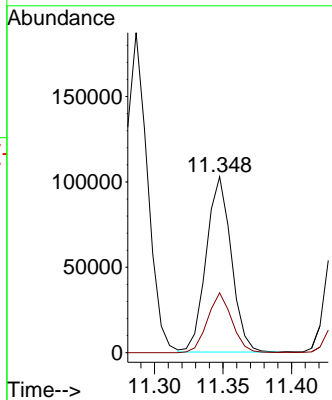
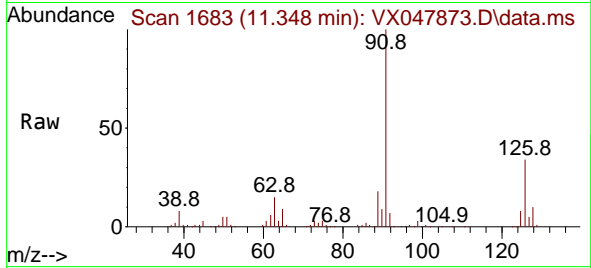

#80
 1,3,5-Trimethylbenzene
 Concen: 18.624 ug/l
 RT: 11.433 min Scan# 1697
 Delta R.T. -0.000 min
 Lab File: VX047873.D
 Acq: 29 Sep 2025 11:26

Tgt Ion: 105 Resp: 150269
 Ion Ratio Lower Upper
 105 100
 120 47.2 23.6 70.8

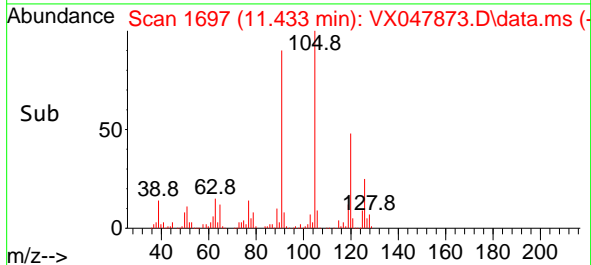
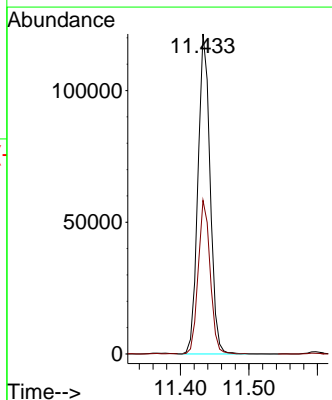
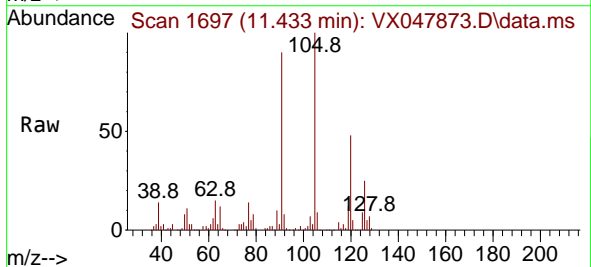

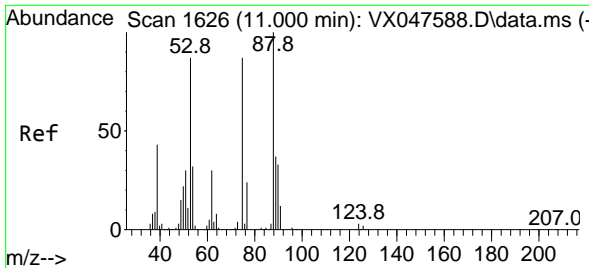

#81
 trans-1,4-Dichloro-2-butene
 Concen: 18.326 ug/l
 RT: 11.000 min Scan# 1626
 Delta R.T. -0.000 min
 Lab File: VX047873.D
 Acq: 29 Sep 2025 11:26

Instrument : MSVOA_X
 ClientSampleId : VX0929WBSD01

Tgt Ion	Resp	Lower	Upper
75	18795		
75	100		
53	102.1	83.4	125.2
89	44.7	36.3	54.5

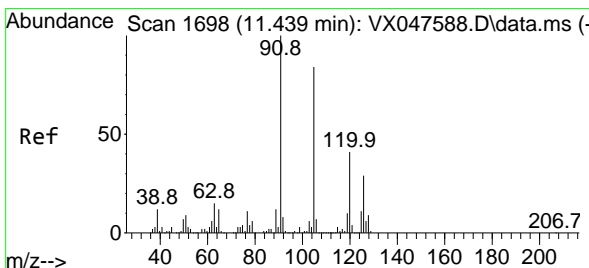
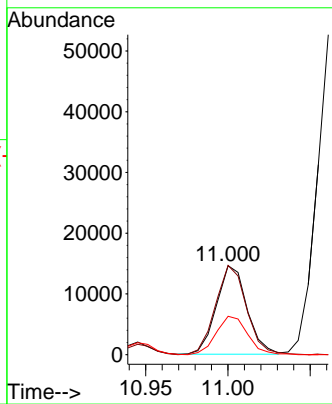
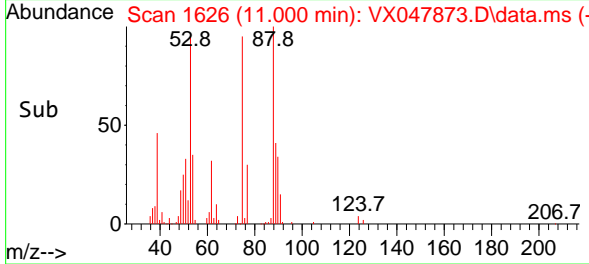
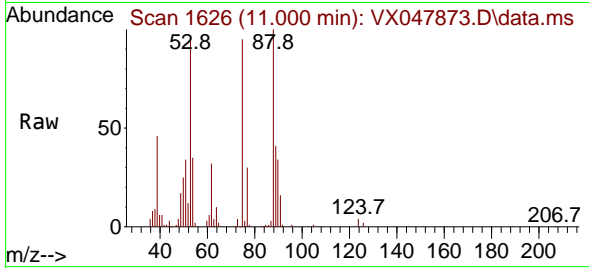

#82
 4-Chlorotoluene
 Concen: 18.296 ug/l
 RT: 11.439 min Scan# 1698
 Delta R.T. -0.000 min
 Lab File: VX047873.D
 Acq: 29 Sep 2025 11:26

Tgt Ion	Resp	Lower	Upper
91	153647		
91	100		
126	29.2	14.2	42.6

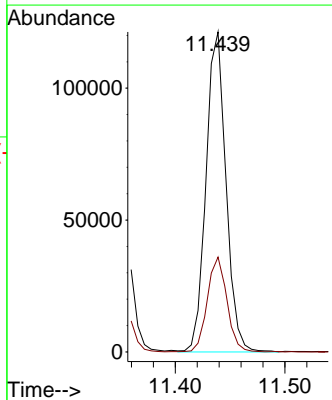
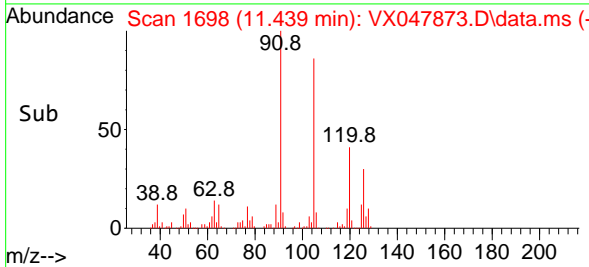
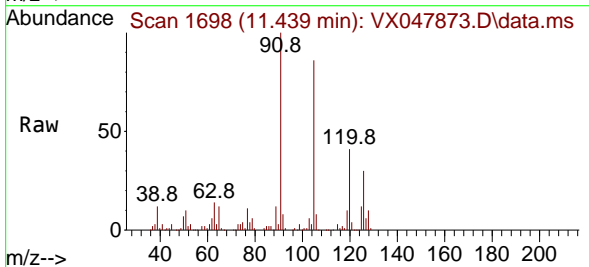

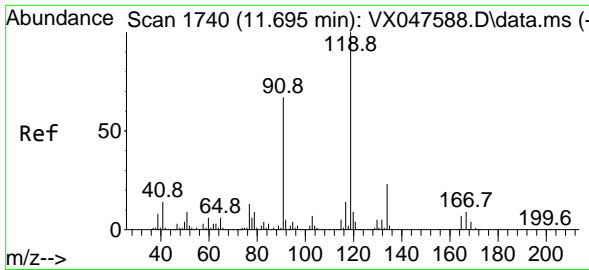

#83
 tert-Butylbenzene
 Concen: 18.186 ug/l
 RT: 11.695 min Scan# 1740
 Delta R.T. -0.000 min
 Lab File: VX047873.D
 Acq: 29 Sep 2025 11:26

Instrument : MSVOA_X
 ClientSampleId : VX0929WBSD01

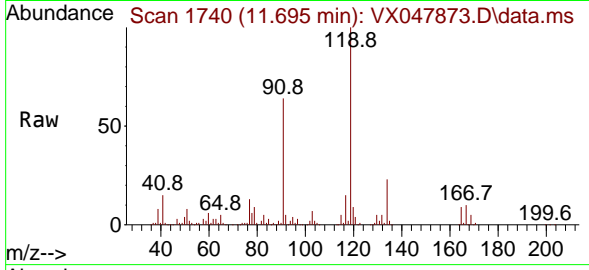

Tgt Ion:119 Resp: 150211
 Ion Ratio Lower Upper
 119 100
 91 57.8 29.6 88.8
 134 22.1 11.0 33.0

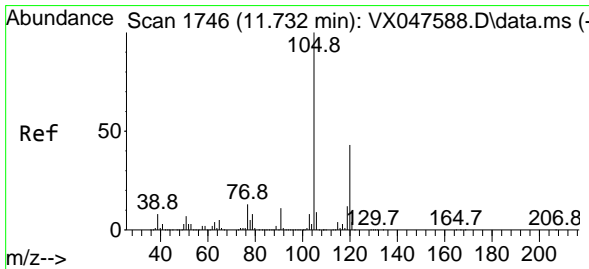
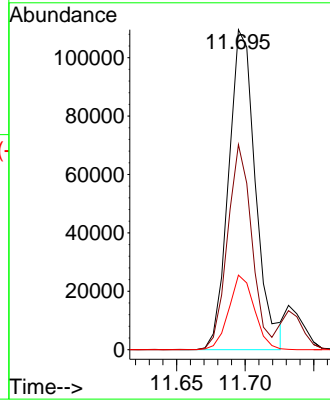
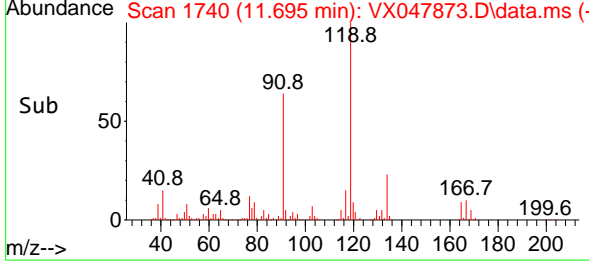

#84
 1,2,4-Trimethylbenzene
 Concen: 18.288 ug/l
 RT: 11.732 min Scan# 1746
 Delta R.T. -0.000 min
 Lab File: VX047873.D
 Acq: 29 Sep 2025 11:26

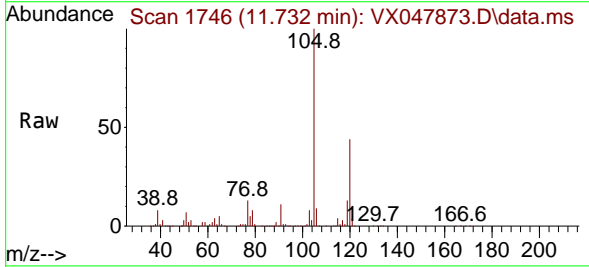

Tgt Ion:105 Resp: 149600
 Ion Ratio Lower Upper
 105 100
 120 44.6 22.1 66.1

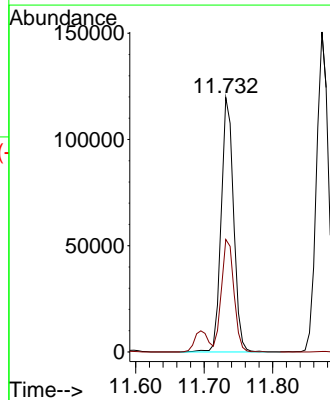
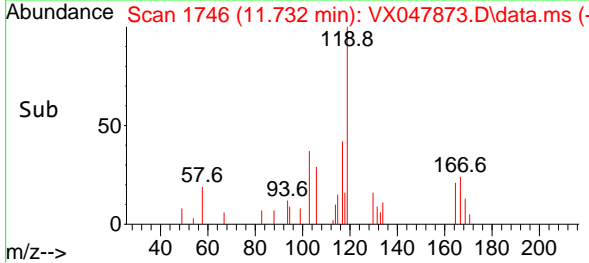

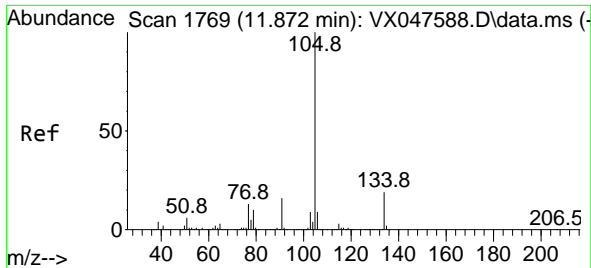

#85
 sec-Butylbenzene
 Concen: 18.850 ug/l
 RT: 11.872 min Scan# 1769
 Delta R.T. -0.000 min
 Lab File: VX047873.D
 Acq: 29 Sep 2025 11:26

Instrument : MSVOA_X
 ClientSampleId : VX0929WBSD01

Tgt Ion:105 Resp: 184933
 Ion Ratio Lower Upper
 105 100
 134 19.5 9.8 29.5

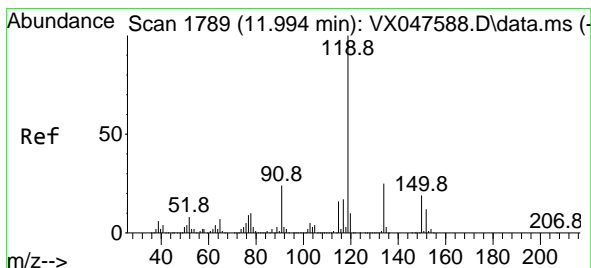
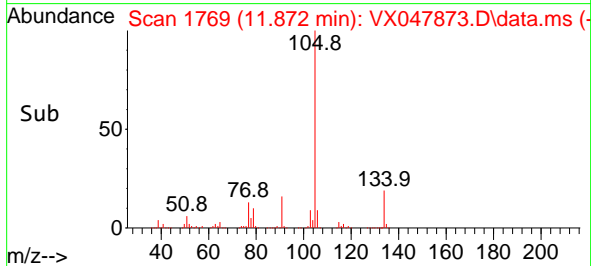
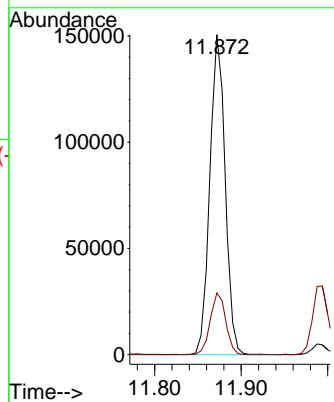
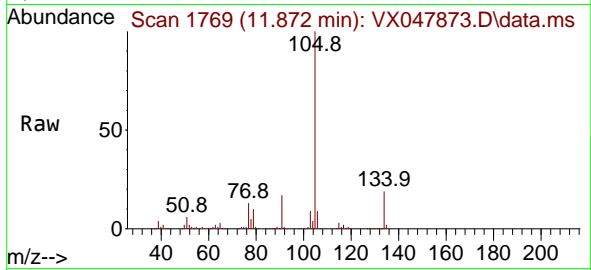

#86
 p-Isopropyltoluene
 Concen: 18.486 ug/l
 RT: 11.994 min Scan# 1789
 Delta R.T. -0.000 min
 Lab File: VX047873.D
 Acq: 29 Sep 2025 11:26

Tgt Ion:119 Resp: 153538
 Ion Ratio Lower Upper
 119 100
 134 26.5 12.6 37.8
 91 24.9 12.6 37.6

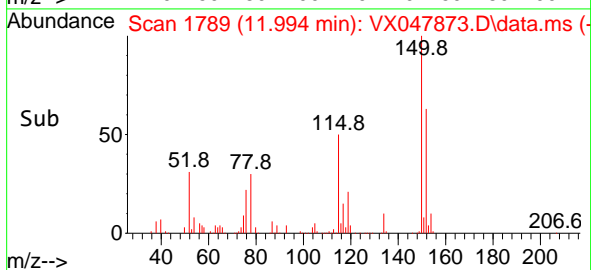
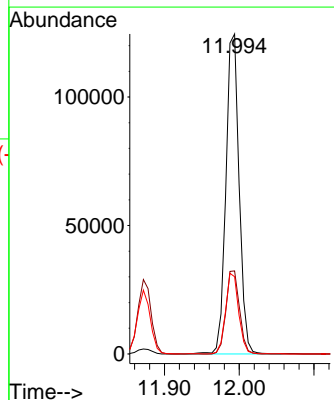
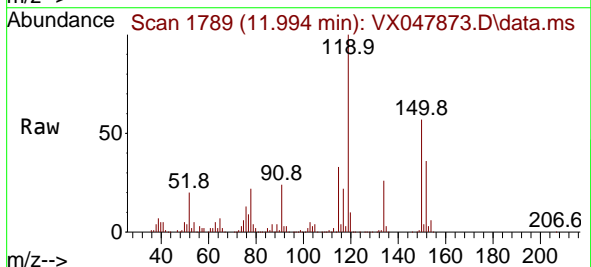

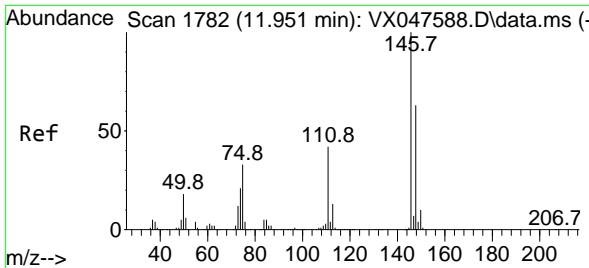

#87
 1,3-Dichlorobenzene
 Concen: 18.887 ug/l
 RT: 11.951 min Scan# 1782
 Delta R.T. -0.000 min
 Lab File: VX047873.D
 Acq: 29 Sep 2025 11:26

Instrument : MSVOA_X
 ClientSampleId : VX0929WBSD01

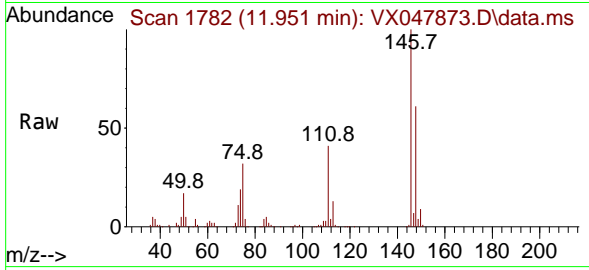

Tgt Ion:146 Resp: 84852
 Ion Ratio Lower Upper
 146 100
 111 41.2 21.5 64.5
 148 63.6 32.0 96.0

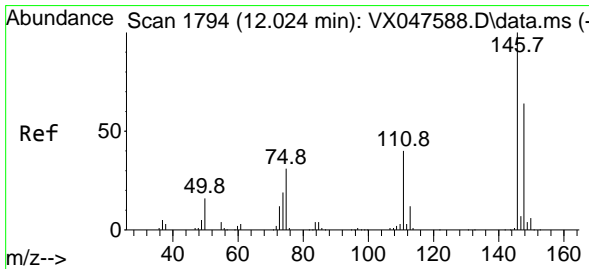
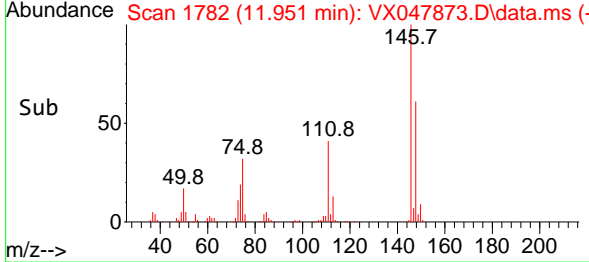
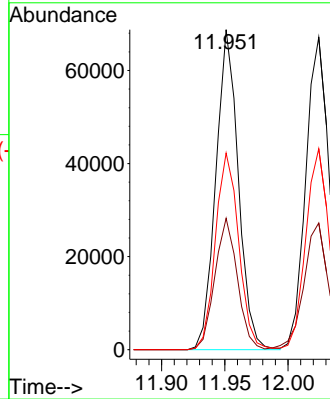

#88
 1,4-Dichlorobenzene
 Concen: 18.634 ug/l
 RT: 12.024 min Scan# 1794
 Delta R.T. -0.000 min
 Lab File: VX047873.D
 Acq: 29 Sep 2025 11:26

Tgt Ion:146 Resp: 85922
 Ion Ratio Lower Upper
 146 100
 111 41.9 20.8 62.4
 148 64.1 31.7 95.1

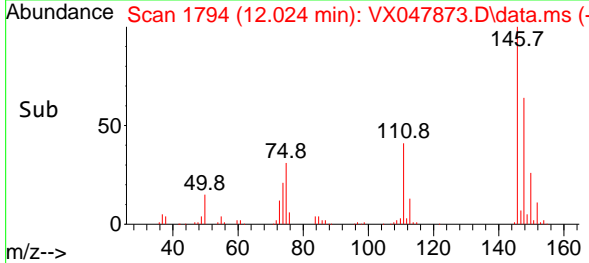
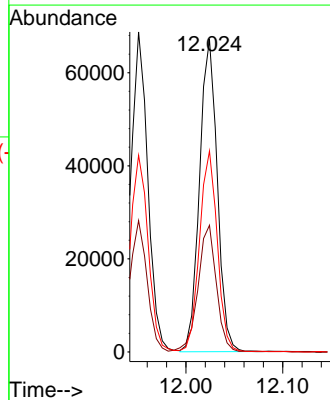
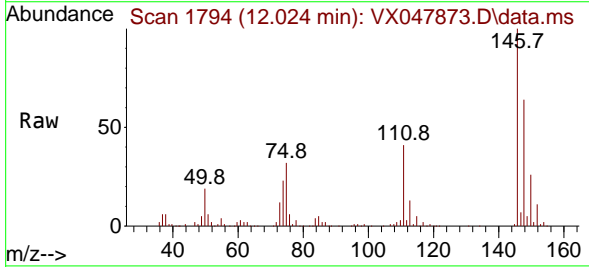

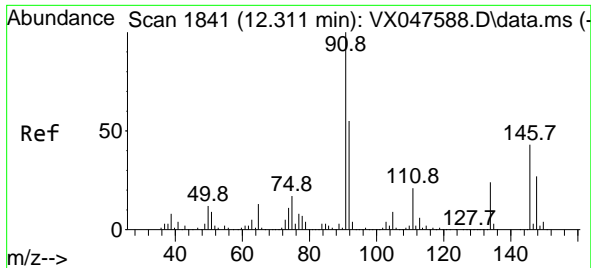

#89
 n-Butylbenzene
 Concen: 18.456 ug/l
 RT: 12.317 min Scan# 1842
 Delta R.T. 0.006 min
 Lab File: VX047873.D
 Acq: 29 Sep 2025 11:26

Instrument : MSVOA_X
 ClientSampleId : VX0929WBSD01

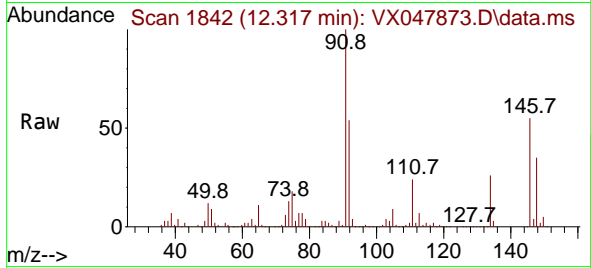

Tgt Ion: 91 Resp: 141840
 Ion Ratio Lower Upper
 91 100
 92 53.4 27.6 82.7
 134 25.2 12.6 37.8

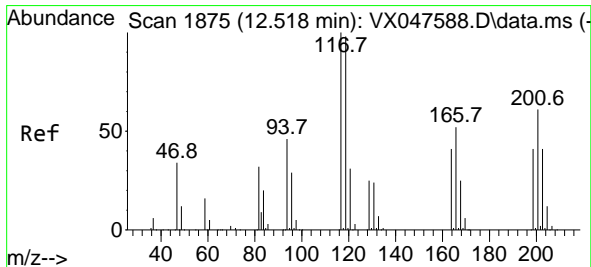
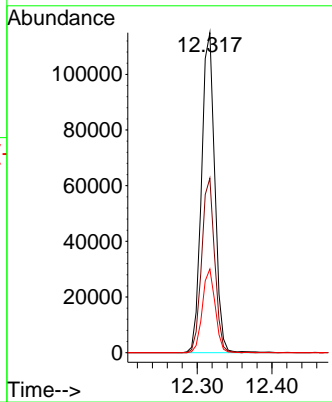
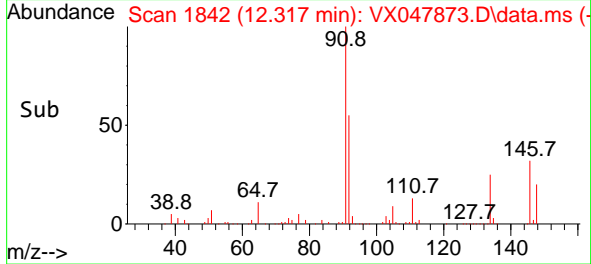

#90
 Hexachloroethane
 Concen: 18.816 ug/l
 RT: 12.518 min Scan# 1875
 Delta R.T. -0.000 min
 Lab File: VX047873.D
 Acq: 29 Sep 2025 11:26

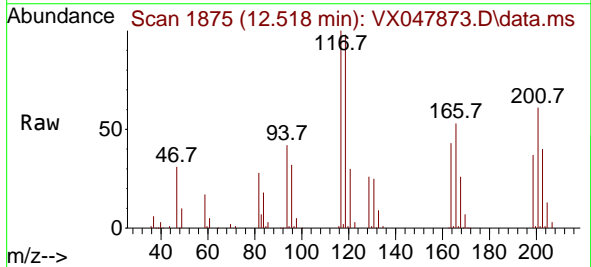

Tgt Ion: 117 Resp: 27438
 Ion Ratio Lower Upper
 117 100
 201 66.5 34.2 102.5

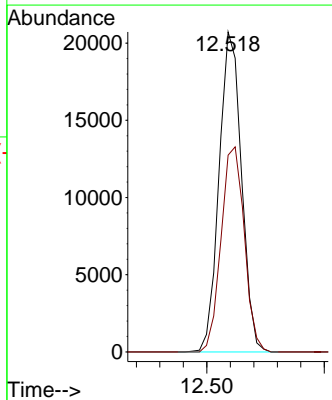
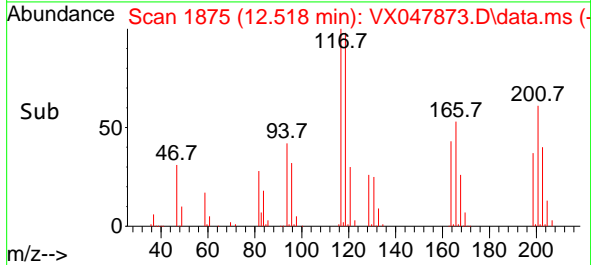

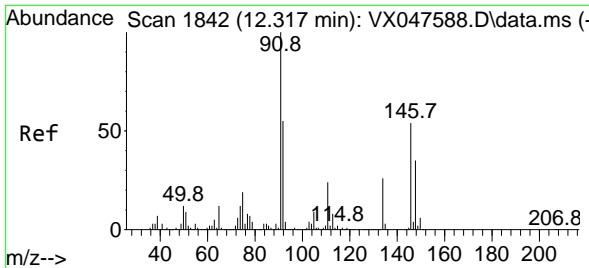

#91
 1,2-Dichlorobenzene
 Concen: 18.870 ug/l
 RT: 12.317 min Scan# 1842
 Delta R.T. -0.000 min
 Lab File: VX047873.D
 Acq: 29 Sep 2025 11:26

Instrument : MSVOA_X
 ClientSampleId : VX0929WBSD01

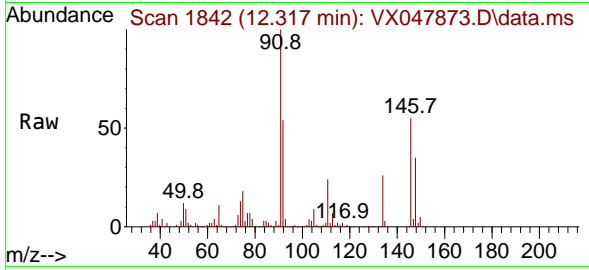

Tgt Ion:146 Resp: 80764

Ion	Ratio	Lower	Upper
146	100		
111	43.6	22.2	66.6
148	62.5	31.8	95.4

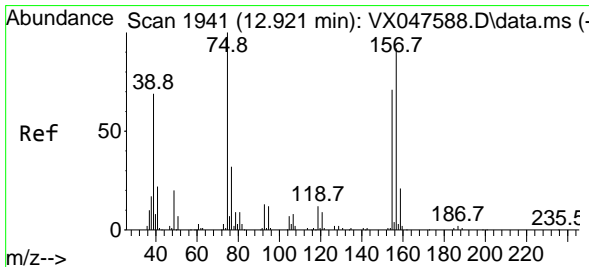
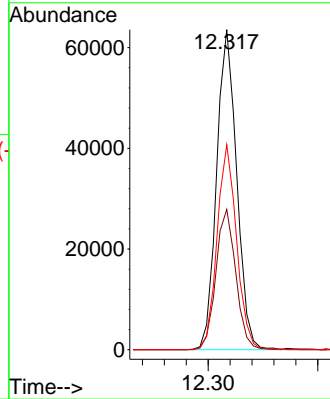
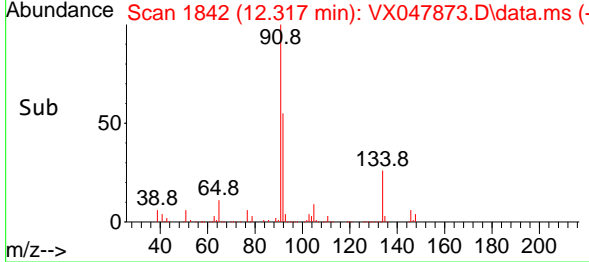

#92
 1,2-Dibromo-3-Chloropropane
 Concen: 19.903 ug/l
 RT: 12.927 min Scan# 1942
 Delta R.T. 0.006 min
 Lab File: VX047873.D
 Acq: 29 Sep 2025 11:26

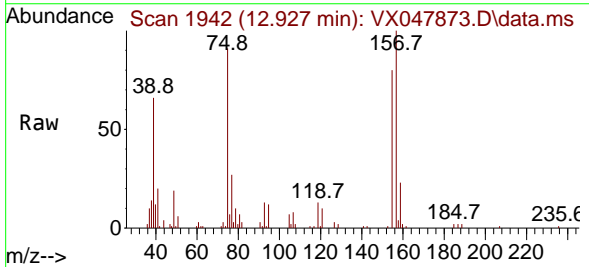

Tgt Ion: 75 Resp: 11973

Ion	Ratio	Lower	Upper
75	100		
155	82.3	37.7	113.1
157	103.0	49.8	149.4

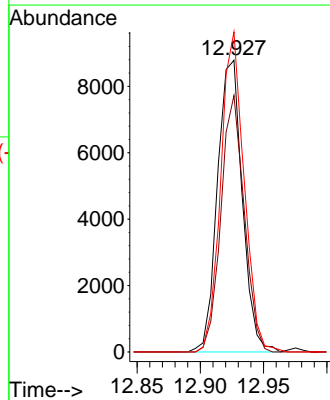
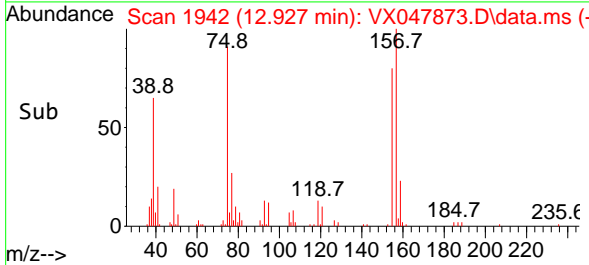

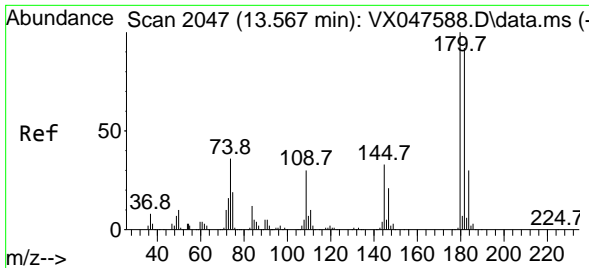

#93
 1,2,4-Trichlorobenzene
 Concen: 17.600 ug/l
 RT: 13.567 min Scan# 2047
 Delta R.T. -0.000 min
 Lab File: VX047873.D
 Acq: 29 Sep 2025 11:26

Instrument : MSVOA_X
 ClientSampleId : VX0929WBSD01

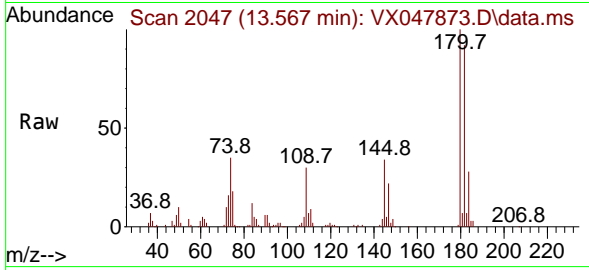

Tgt Ion:180 Resp: 48957
 Ion Ratio Lower Upper
 180 100
 182 95.3 46.6 139.8
 145 33.1 16.4 49.1

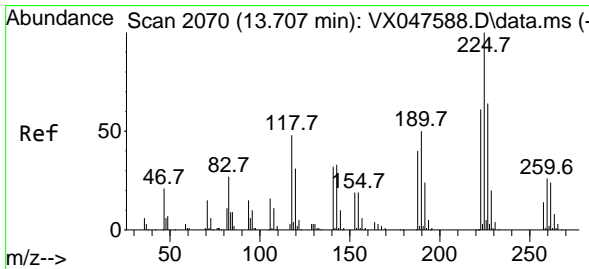
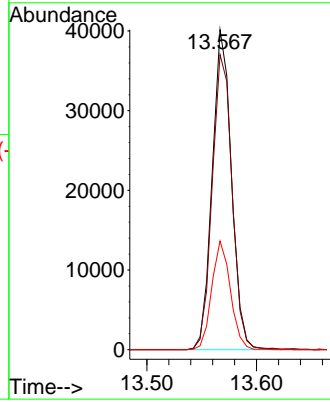
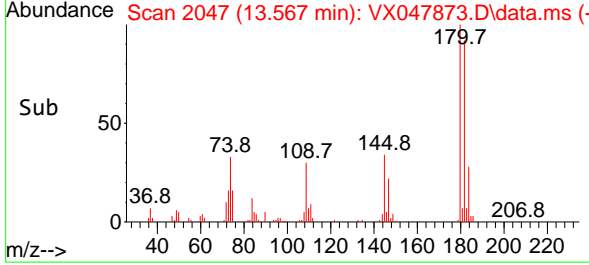

#94
 Hexachlorobutadiene
 Concen: 18.806 ug/l
 RT: 13.707 min Scan# 2070
 Delta R.T. -0.000 min
 Lab File: VX047873.D
 Acq: 29 Sep 2025 11:26

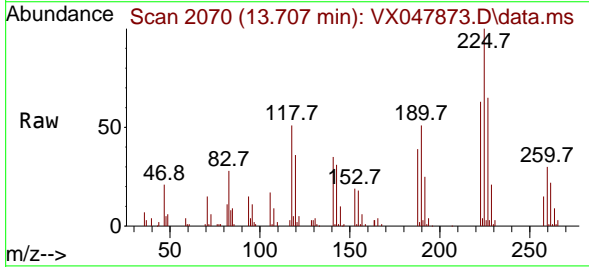

Tgt Ion:225 Resp: 17769
 Ion Ratio Lower Upper
 225 100
 223 62.6 31.7 95.1
 227 63.2 32.0 96.0

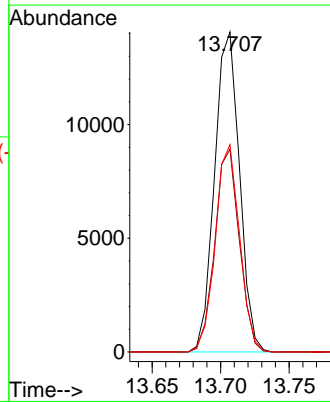
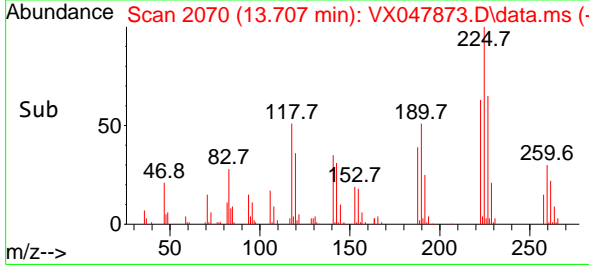

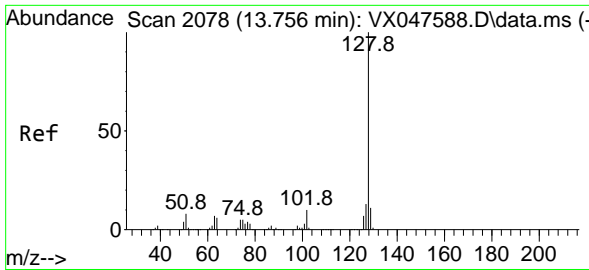

#95
 Naphthalene
 Concen: 18.167 ug/l
 RT: 13.756 min Scan# 20
 Delta R.T. -0.000 min
 Lab File: VX047873.D
 Acq: 29 Sep 2025 11:26

Instrument :
 MSVOA_X
 ClientSampleId :
 VX0929WBSD01

Tgt Ion	Resp	Lower	Upper
128	153884		
127	100	10.2	15.2
129	10.9	8.8	13.2

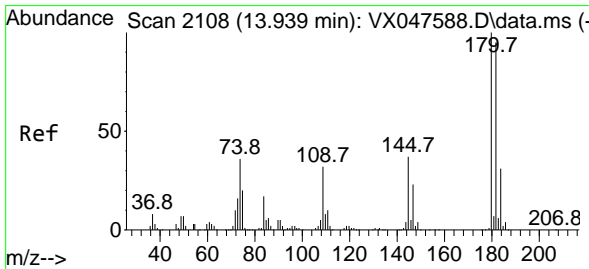
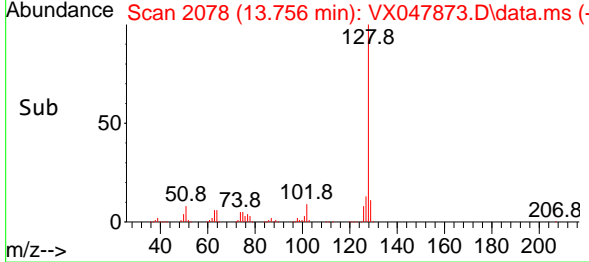
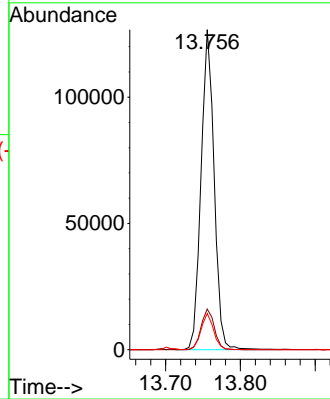
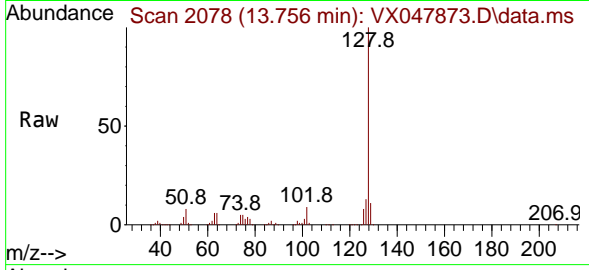

#96
 1,2,3-Trichlorobenzene
 Concen: 18.324 ug/l
 RT: 13.939 min Scan# 2108
 Delta R.T. -0.000 min
 Lab File: VX047873.D
 Acq: 29 Sep 2025 11:26

Tgt Ion	Resp	Lower	Upper
180	47416		
182	100	47.6	142.8
145	33.7	17.9	53.7

