

Data Path : Z:\voasrv\HPCHEM1\MSVOA_X\Data\VX092925\
 Data File : VX047894.D
 Acq On : 29 Sep 2025 18:49
 Operator : JC/MD
 Sample : VSTDCCC050
 Misc : 5.0mL/MSVOA_X/WATER
 ALS Vial : 28 Sample Multiplier: 1

Instrument :
 MSVOA_X
 ClientSampleId :
 VSTDCCC050EC

Quant Time: Sep 30 01:26:11 2025
 Quant Method : Z:\voasrv\HPCHEM1\MSVOA_X\Method\82X091625W.M
 Quant Title : SW846 8260
 QLast Update : Wed Sep 17 06:39:58 2025
 Response via : Initial Calibration

Compound	R.T.	QIon	Response	Conc	Units	Dev(Min)
Internal Standards						
1) Pentafluorobenzene	5.537	168	141754	50.000	ug/l	0.00
34) 1,4-Difluorobenzene	6.751	114	256996	50.000	ug/l	0.00
63) Chlorobenzene-d5	10.037	117	230930	50.000	ug/l	0.00
72) 1,4-Dichlorobenzene-d4	12.006	152	116897	50.000	ug/l	0.00
System Monitoring Compounds						
33) 1,2-Dichloroethane-d4	5.946	65	113890	50.475	ug/l	0.00
Spiked Amount	50.000	Range 78 - 117	Recovery	=	100.940%	
35) Dibromofluoromethane	5.379	113	89329	51.828	ug/l	0.00
Spiked Amount	50.000	Range 75 - 124	Recovery	=	103.660%	
50) Toluene-d8	8.634	98	300072	50.315	ug/l	0.00
Spiked Amount	50.000	Range 92 - 112	Recovery	=	100.640%	
62) 4-Bromofluorobenzene	11.061	95	114868	50.750	ug/l	0.00
Spiked Amount	50.000	Range 83 - 123	Recovery	=	101.500%	
Target Compounds						
						Qvalue
2) Dichlorodifluoromethane	1.178	85	82921	56.490	ug/l	98
3) Chloromethane	1.300	50	98786	51.206	ug/l	99
4) Vinyl Chloride	1.380	62	102586	54.322	ug/l	98
5) Bromomethane	1.617	94	64989	54.270	ug/l	97
6) Chloroethane	1.697	64	67958	53.841	ug/l	98
7) Trichlorofluoromethane	1.898	101	150252	53.585	ug/l	97
8) Diethyl Ether	2.136	74	60575	52.810	ug/l	98
9) 1,1,2-Trichlorotrifluo...	2.337	101	87751	53.520	ug/l	99
10) Methyl Iodide	2.459	142	117956	46.129	ug/l	99
11) Tert butyl alcohol	2.946	59	61349	244.127	ug/l	100
12) 1,1-Dichloroethene	2.325	96	88942	52.810	ug/l	98
13) Acrolein	2.239	56	58194	251.295	ug/l	99
14) Allyl chloride	2.666	41	170065	48.934	ug/l	96
15) Acrylonitrile	3.062	53	270465	290.564	ug/l	98
16) Acetone	2.380	43	210611	214.674	ug/l	96
17) Carbon Disulfide	2.520	76	234301	50.818	ug/l	99
18) Methyl Acetate	2.703	43	136014	62.295	ug/l	99
19) Methyl tert-butyl Ether	3.111	73	324624	52.801	ug/l	99
20) Methylene Chloride	2.788	84	110575	53.246	ug/l	95
21) trans-1,2-Dichloroethene	3.093	96	95790	52.828	ug/l	97
22) Diisopropyl ether	3.751	45	360539	53.529	ug/l #	79
23) Vinyl Acetate	3.715	43	1435645	266.323	ug/l	99
24) 1,1-Dichloroethane	3.611	63	191596	53.520	ug/l	99
25) 2-Butanone	4.544	43	322082	263.189	ug/l	99
26) 2,2-Dichloropropane	4.471	77	113858	38.261	ug/l	98
27) cis-1,2-Dichloroethene	4.483	96	118553	53.388	ug/l	95
28) Bromochloromethane	4.891	49	85236	54.538	ug/l	99
29) Tetrahydrofuran	4.995	42	204612	277.934	ug/l	99
30) Chloroform	5.086	83	197448	54.580	ug/l	100
31) Cyclohexane	5.464	56	141936	47.604	ug/l	99
32) 1,1,1-Trichloroethane	5.379	97	161369	52.589	ug/l	100
36) 1,1-Dichloropropene	5.684	75	122842	48.775	ug/l	98
37) Ethyl Acetate	4.702	43	139441	51.710	ug/l	98
38) Carbon Tetrachloride	5.665	117	137555	50.268	ug/l	97
39) Methylcyclohexane	7.366	83	134800	47.152	ug/l	97
40) Benzene	6.025	78	396956	51.894	ug/l	99

Data Path : Z:\voasrv\HPCHEM1\MSVOA_X\Data\VX092925\
 Data File : VX047894.D
 Acq On : 29 Sep 2025 18:49
 Operator : JC/MD
 Sample : VSTDCCC050
 Misc : 5.0mL/MSVOA_X/WATER
 ALS Vial : 28 Sample Multiplier: 1

Instrument :
 MSVOA_X
 ClientSampleId :
 VSTDCCC050EC

Quant Time: Sep 30 01:26:11 2025
 Quant Method : Z:\voasrv\HPCHEM1\MSVOA_X\Method\82X091625W.M
 Quant Title : SW846 8260
 QLast Update : Wed Sep 17 06:39:58 2025
 Response via : Initial Calibration

Compound	R.T.	QIon	Response	Conc	Units	Dev(Min)
41) Methacrylonitrile	4.910	41	74620	53.601	ug/l	99
42) 1,2-Dichloroethane	6.074	62	147288	50.606	ug/l	98
43) Isopropyl Acetate	6.324	43	224358	50.730	ug/l	99
44) Trichloroethene	7.110	130	95061	51.403	ug/l	99
45) 1,2-Dichloropropane	7.415	63	103926	53.058	ug/l	98
46) Dibromomethane	7.568	93	75055	52.657	ug/l	98
47) Bromodichloromethane	7.805	83	155440	52.847	ug/l	98
48) Methyl methacrylate	7.677	41	116118	52.710	ug/l	97
49) 1,4-Dioxane	7.653	88	27191	1221.341	ug/l	97
51) 4-Methyl-2-Pentanone	8.555	43	679506	277.112	ug/l	100
52) Toluene	8.702	92	241599	51.265	ug/l	99
53) t-1,3-Dichloropropene	8.964	75	147217	49.069	ug/l	98
54) cis-1,3-Dichloropropene	8.354	75	159099	49.614	ug/l	97
55) 1,1,2-Trichloroethane	9.134	97	97671	53.747	ug/l	98
56) Ethyl methacrylate	9.104	69	152310	53.369	ug/l	97
57) 1,3-Dichloropropane	9.293	76	168581	54.003	ug/l	100
58) 2-Chloroethyl Vinyl ether	8.226	63	376121	274.070	ug/l	100
59) 2-Hexanone	9.415	43	465582	264.369	ug/l	98
60) Dibromochloromethane	9.506	129	114768	54.812	ug/l	99
61) 1,2-Dibromoethane	9.592	107	101423	54.796	ug/l	100
64) Tetrachloroethene	9.256	164	75672	50.266	ug/l	98
65) Chlorobenzene	10.061	112	268830	51.242	ug/l	100
66) 1,1,1,2-Tetrachloroethane	10.146	131	95467	52.734	ug/l	99
67) Ethyl Benzene	10.177	91	453059	50.050	ug/l	99
68) m/p-Xylenes	10.287	106	343431	101.931	ug/l	97
69) o-Xylene	10.628	106	166251	51.015	ug/l	99
70) Styrene	10.640	104	296064	51.849	ug/l	98
71) Bromoform	10.780	173	73079	54.061	ug/l #	98
73) Isopropylbenzene	10.945	105	421544	47.432	ug/l	99
74) N-amyl acetate	10.829	43	194666	48.033	ug/l	99
75) 1,1,2,2-Tetrachloroethane	11.195	83	139335	51.820	ug/l	99
76) 1,2,3-Trichloropropane	11.219	75	149875	63.324	ug/l	89
77) Bromobenzene	11.183	156	106374	48.598	ug/l	97
78) n-propylbenzene	11.286	91	500518	47.642	ug/l	100
79) 2-Chlorotoluene	11.347	91	303228	47.125	ug/l	99
80) 1,3,5-Trimethylbenzene	11.433	105	348489	47.727	ug/l	99
81) trans-1,4-Dichloro-2-b...	11.000	75	40190	43.303	ug/l	98
82) 4-Chlorotoluene	11.439	91	360882	47.487	ug/l	99
83) tert-Butylbenzene	11.695	119	347894	46.544	ug/l	98
84) 1,2,4-Trimethylbenzene	11.731	105	353530	47.757	ug/l	100
85) sec-Butylbenzene	11.872	105	416252	46.884	ug/l	100
86) p-Isopropyltoluene	11.994	119	350486	46.630	ug/l	99
87) 1,3-Dichlorobenzene	11.951	146	193973	47.710	ug/l	99
88) 1,4-Dichlorobenzene	12.024	146	197037	47.220	ug/l	99
89) n-Butylbenzene	12.317	91	319474	45.935	ug/l	98
90) Hexachloroethane	12.518	117	62717	47.526	ug/l	100
91) 1,2-Dichlorobenzene	12.317	146	187886	48.507	ug/l	99
92) 1,2-Dibromo-3-Chloropr...	12.920	75	26226	48.175	ug/l	94
93) 1,2,4-Trichlorobenzene	13.567	180	113275	44.998	ug/l	97
94) Hexachlorobutadiene	13.707	225	37447	43.795	ug/l	98
95) Naphthalene	13.756	128	370931	48.390	ug/l	99
96) 1,2,3-Trichlorobenzene	13.938	180	109453	46.742	ug/l	98

Data Path : Z:\voasrv\HPCHEM1\MSVOA_X\Data\VX092925\
Data File : VX047894.D
Acq On : 29 Sep 2025 18:49
Operator : JC/MD
Sample : VSTDCCC050
Misc : 5.0mL/MSVOA_X/WATER
ALS Vial : 28 Sample Multiplier: 1

Instrument :
MSVOA_X
ClientSampleId :
VSTDCCC050EC

Quant Time: Sep 30 01:26:11 2025
Quant Method : Z:\voasrv\HPCHEM1\MSVOA_X\Method\82X091625W.M
Quant Title : SW846 8260
QLast Update : Wed Sep 17 06:39:58 2025
Response via : Initial Calibration

Compound	R.T.	QIon	Response	Conc	Units	Dev(Min)
----------	------	------	----------	------	-------	----------

(#) = qualifier out of range (m) = manual integration (+) = signals summed

Data Path : Z:\voasrv\HPCHEM1\MSVOA_X\Data\VX092925\
 Data File : VX047894.D
 Acq On : 29 Sep 2025 18:49
 Operator : JC/MD
 Sample : VSTDCCC050
 Misc : 5.0mL/MSVOA_X/WATER
 ALS Vial : 28 Sample Multiplier: 1

Instrument :
 MSVOA_X
 Client Sample Id :
 VSTDCCC050EC

Quant Time: Sep 30 01:26:11 2025
 Quant Method : Z:\voasrv\HPCHEM1\MSVOA_X\Method\82X091625W.M
 Quant Title : SW846 8260
 QLast Update : Wed Sep 17 06:39:58 2025
 Response via : Initial Calibration

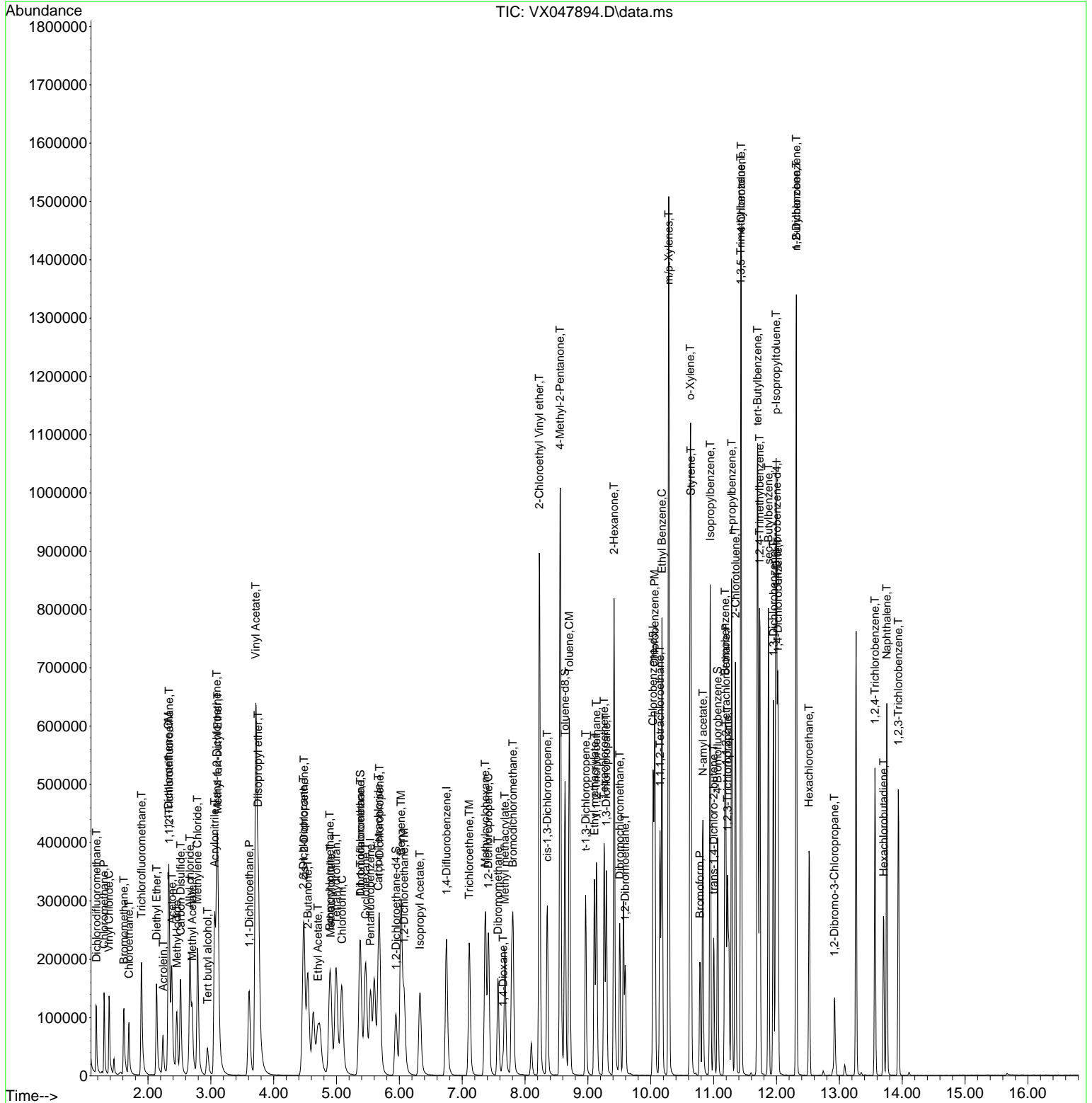

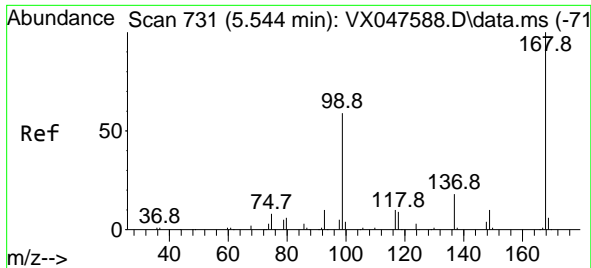

#1
 Pentafluorobenzene
 Concen: 50.000 ug/l
 RT: 5.537 min Scan# 71
 Delta R.T. -0.007 min
 Lab File: VX047894.D
 Acq: 29 Sep 2025 18:49

Instrument :
 MSVOA_X
 ClientSampleId :
 VSTDCCC050EC

Tgt Ion:168 Resp: 141754
 Ion Ratio Lower Upper
 168 100
 99 63.0 48.8 73.2

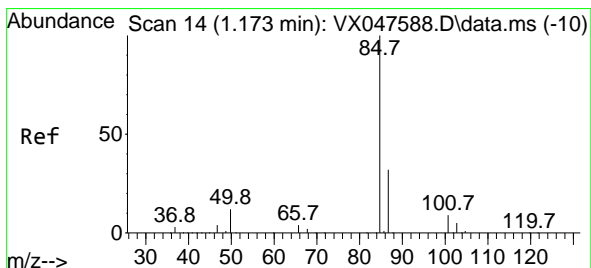
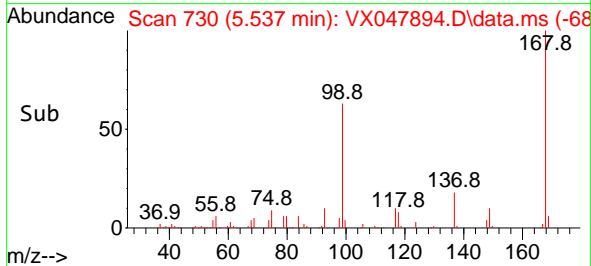
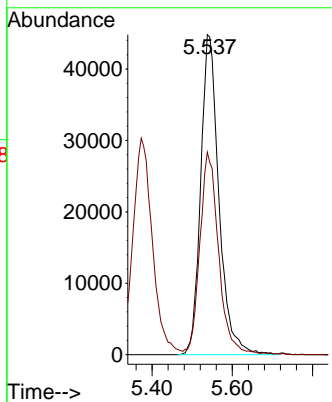
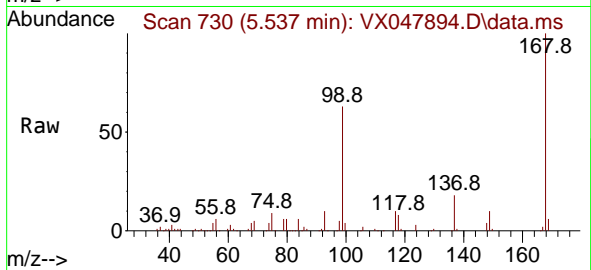

#2
 Dichlorodifluoromethane
 Concen: 56.490 ug/l
 RT: 1.178 min Scan# 15
 Delta R.T. 0.006 min
 Lab File: VX047894.D
 Acq: 29 Sep 2025 18:49

Tgt Ion: 85 Resp: 82921
 Ion Ratio Lower Upper
 85 100
 87 32.8 15.8 47.3

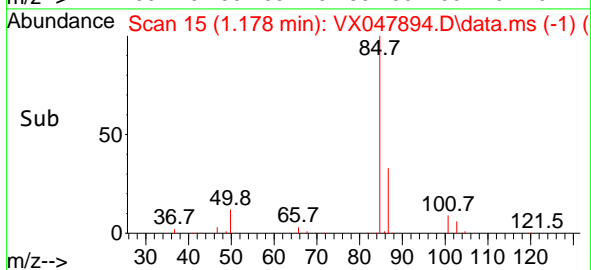
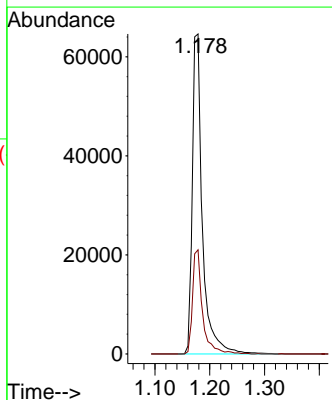
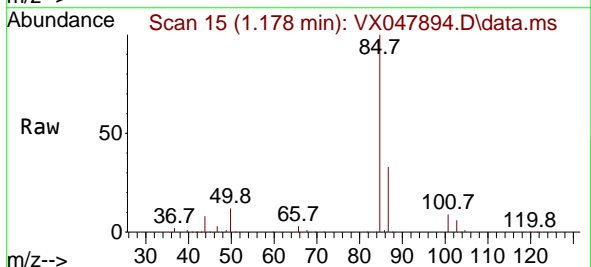

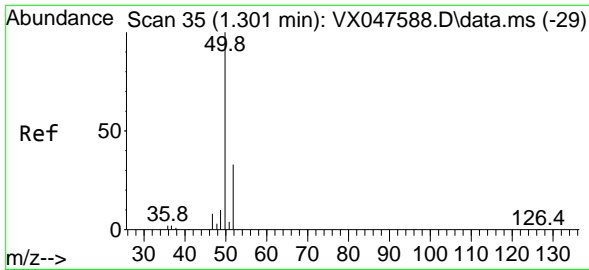

#3
 Chloromethane
 Concen: 51.206 ug/l
 RT: 1.300 min Scan# 31
 Delta R.T. -0.000 min
 Lab File: VX047894.D
 Acq: 29 Sep 2025 18:49

Instrument :
 MSVOA_X
 ClientSampleId :
 VSTDCCC050EC

Tgt Ion: 50 Resp: 98786
 Ion Ratio Lower Upper
 50 100
 52 32.9 26.1 39.1

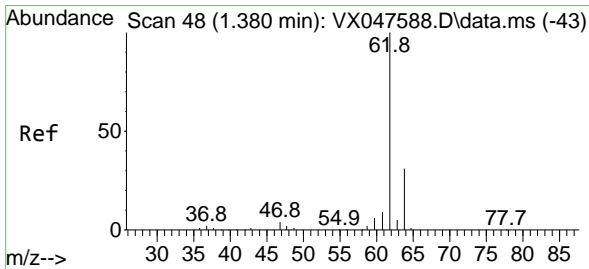
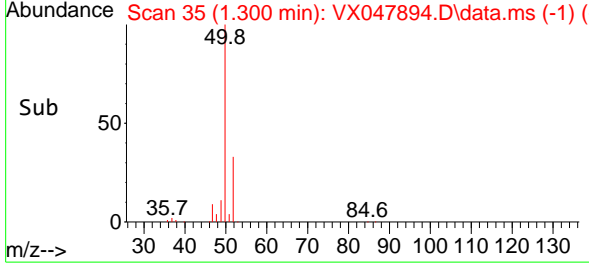
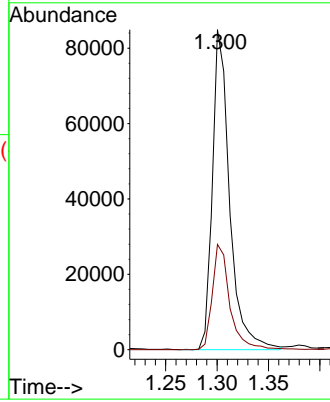
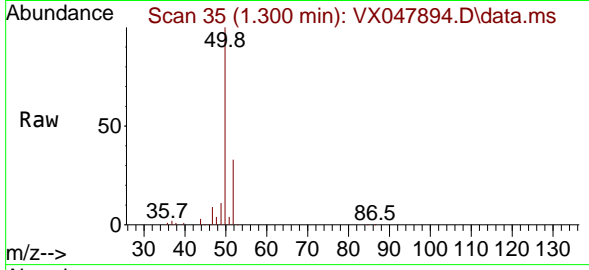

#4
 Vinyl Chloride
 Concen: 54.322 ug/l
 RT: 1.380 min Scan# 48
 Delta R.T. -0.000 min
 Lab File: VX047894.D
 Acq: 29 Sep 2025 18:49

Tgt Ion: 62 Resp: 102586
 Ion Ratio Lower Upper
 62 100
 64 32.0 24.9 37.3

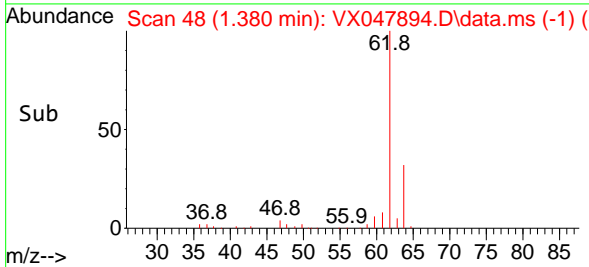
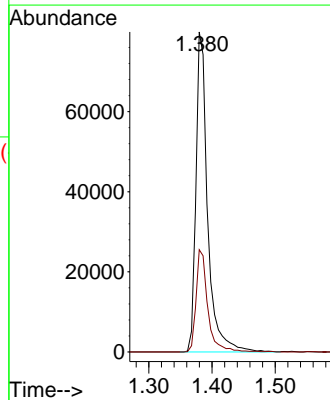
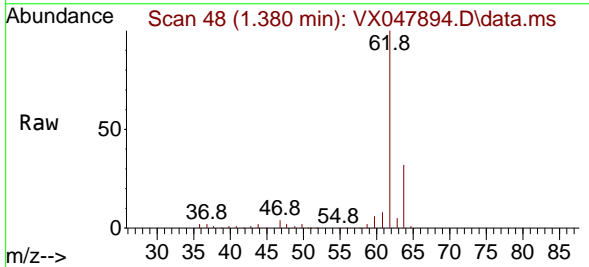

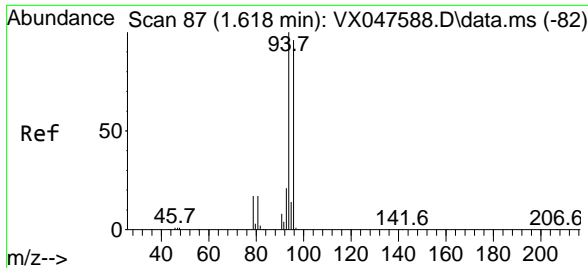

#5
 Bromomethane
 Concen: 54.270 ug/l
 RT: 1.617 min Scan# 81
 Delta R.T. -0.000 min
 Lab File: VX047894.D
 Acq: 29 Sep 2025 18:49

Instrument : MSVOA_X
 ClientSampleId : VSTDCCC050EC

Tgt Ion: 94 Resp: 64989
 Ion Ratio Lower Upper
 94 100
 96 93.1 76.6 115.0

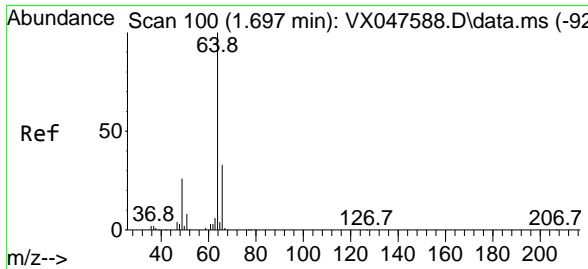
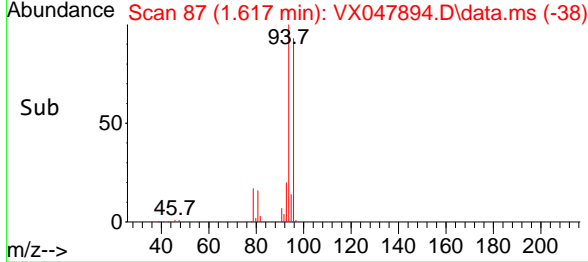
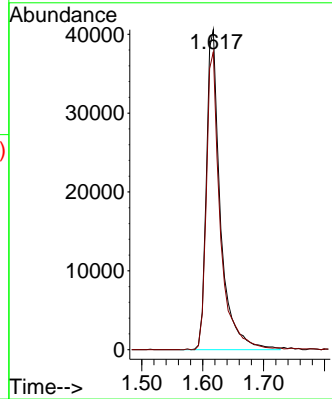
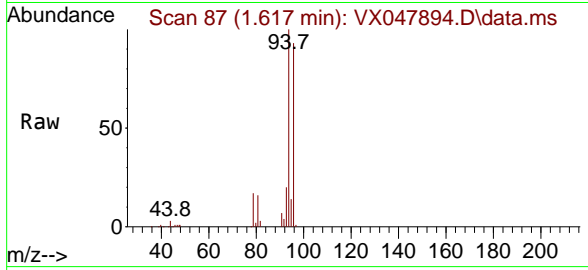

#6
 Chloroethane
 Concen: 53.841 ug/l
 RT: 1.697 min Scan# 100
 Delta R.T. -0.000 min
 Lab File: VX047894.D
 Acq: 29 Sep 2025 18:49

Tgt Ion: 64 Resp: 67958
 Ion Ratio Lower Upper
 64 100
 66 31.6 26.1 39.1

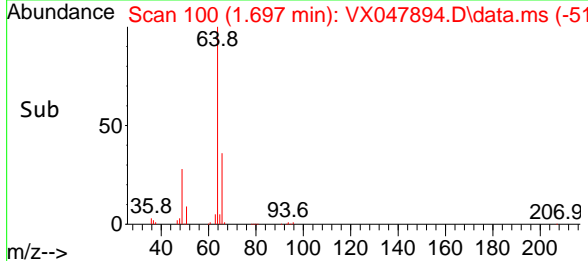
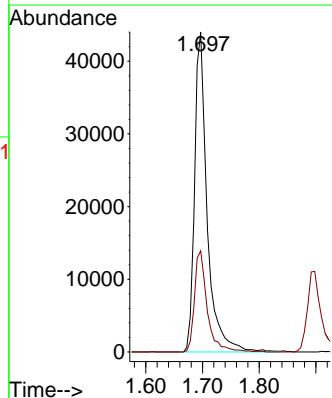
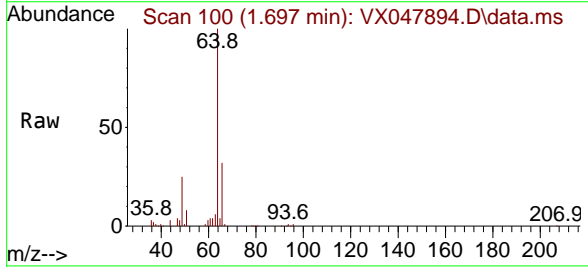

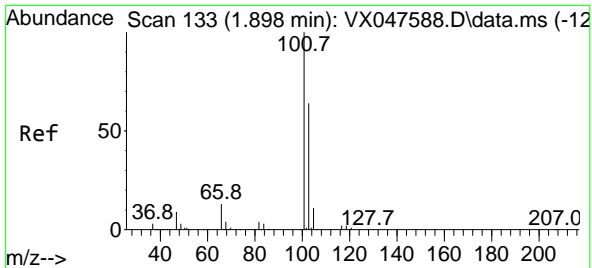

#7
 Trichlorofluoromethane
 Concen: 53.585 ug/l
 RT: 1.898 min Scan# 11
 Delta R.T. -0.000 min
 Lab File: VX047894.D
 Acq: 29 Sep 2025 18:49

Instrument : MSVOA_X
 ClientSampleId : VSTDCCC050EC

Tgt Ion:101 Resp: 150252
 Ion Ratio Lower Upper
 101 100
 103 66.4 51.4 77.2

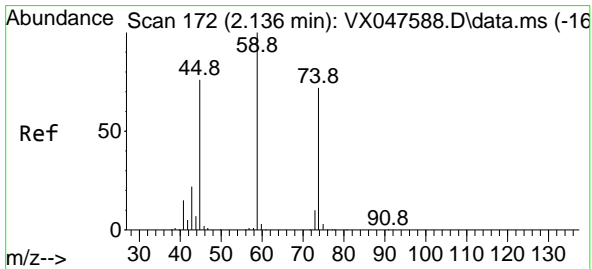
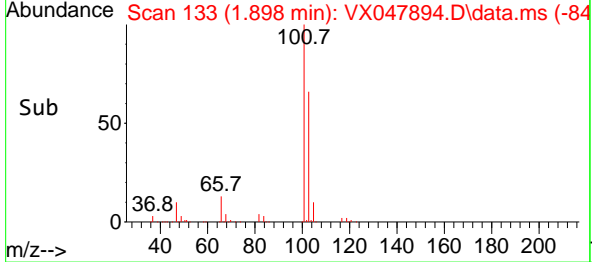
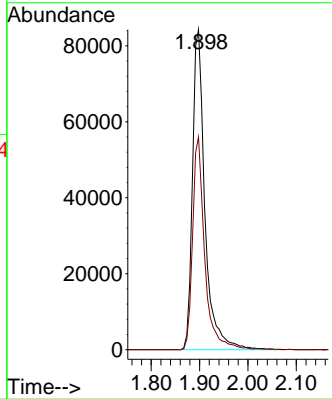
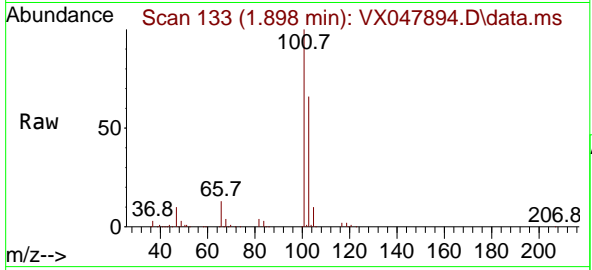

#8
 Diethyl Ether
 Concen: 52.810 ug/l
 RT: 2.136 min Scan# 172
 Delta R.T. -0.000 min
 Lab File: VX047894.D
 Acq: 29 Sep 2025 18:49

Tgt Ion: 74 Resp: 60575
 Ion Ratio Lower Upper
 74 100
 45 106.1 52.3 156.8

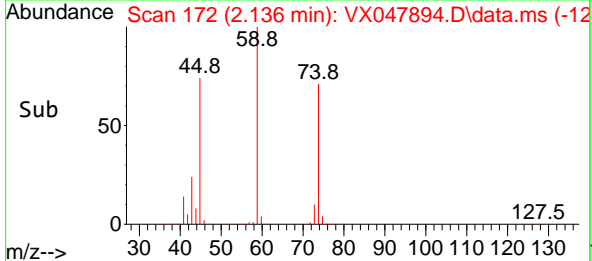
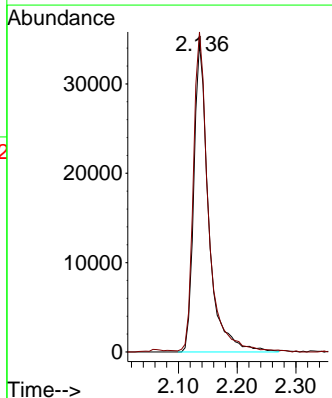
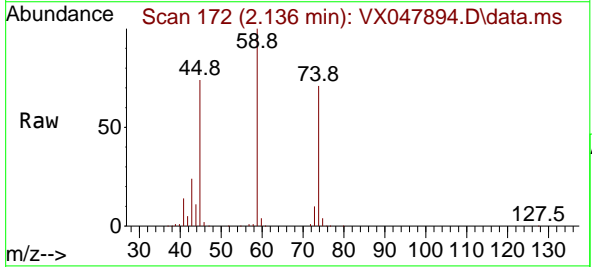

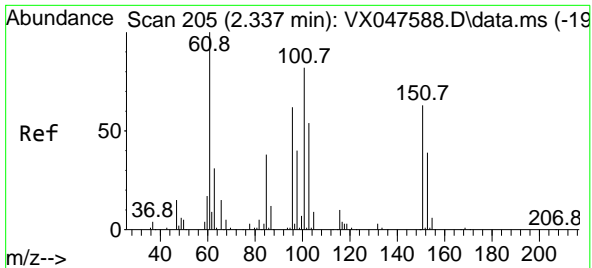

#9
 1,1,2-Trichlorotrifluoroethane
 Concen: 53.520 ug/l
 RT: 2.337 min Scan# 205
 Delta R.T. -0.000 min
 Lab File: VX047894.D
 Acq: 29 Sep 2025 18:49

Instrument : MSVOA_X
 ClientSampleId : VSTDCCC050EC

Tgt Ion	Resp	Lower	Upper
101	87751		
101	100		
85	44.6	35.5	53.3
151	73.3	59.4	89.0

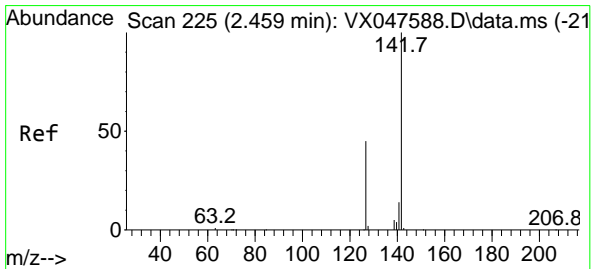
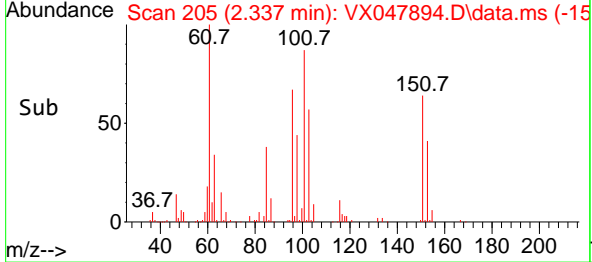
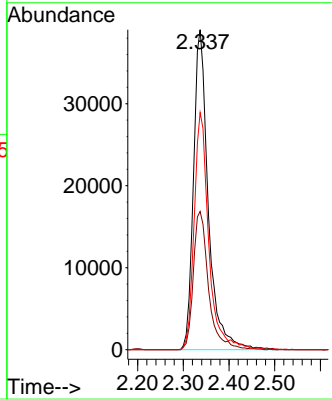
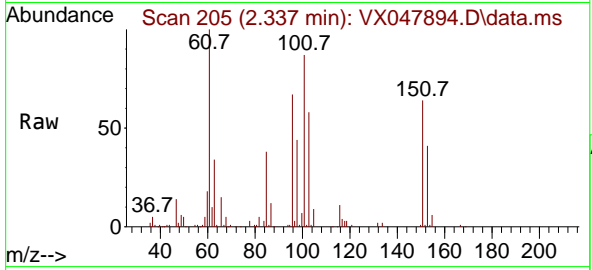

#10
 Methyl Iodide
 Concen: 46.129 ug/l
 RT: 2.459 min Scan# 225
 Delta R.T. -0.000 min
 Lab File: VX047894.D
 Acq: 29 Sep 2025 18:49

Tgt Ion	Resp	Lower	Upper
142	117956		
142	100		
127	46.9	37.2	55.8
141	14.3	11.4	17.0

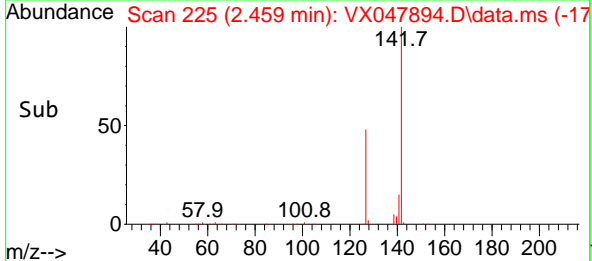
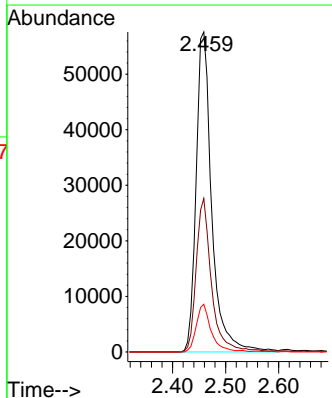
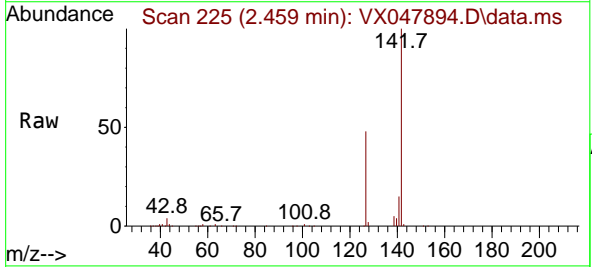

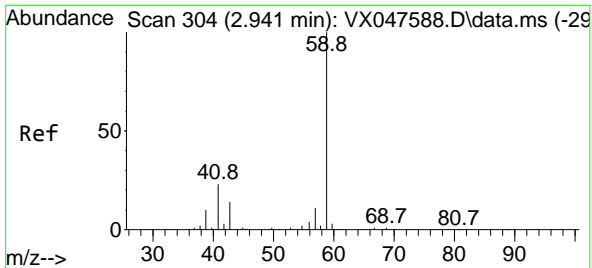

#11
 Tert butyl alcohol
 Concen: 244.127 ug/l
 RT: 2.946 min Scan# 30
 Delta R.T. 0.006 min
 Lab File: VX047894.D
 Acq: 29 Sep 2025 18:49

Instrument : MSVOA_X
 ClientSampleId : VSTDC050EC

Tgt Ion: 59 Resp: 61349
 Ion Ratio Lower Upper
 59 100
 57 10.5 8.3 12.5

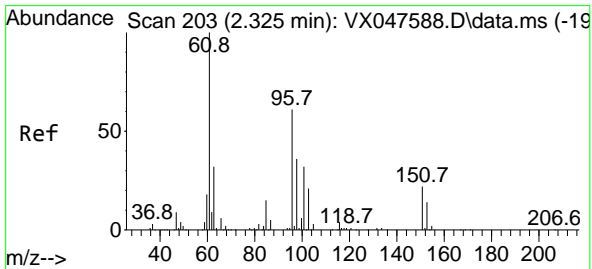
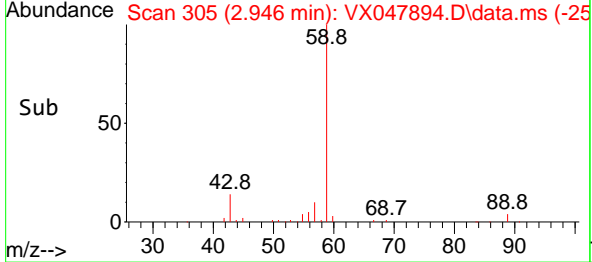
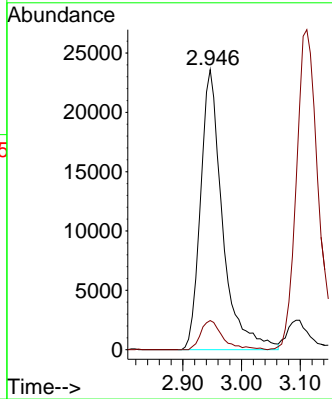
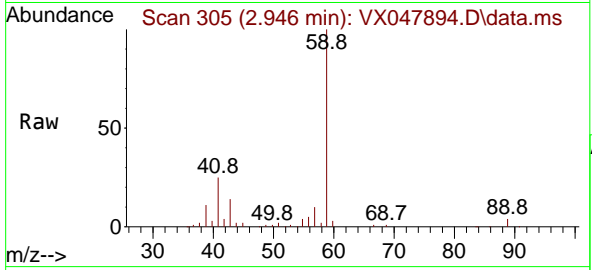

#12
 1,1-Dichloroethene
 Concen: 52.810 ug/l
 RT: 2.325 min Scan# 203
 Delta R.T. -0.000 min
 Lab File: VX047894.D
 Acq: 29 Sep 2025 18:49

Tgt Ion: 96 Resp: 88942
 Ion Ratio Lower Upper
 96 100
 61 164.2 131.0 196.6
 98 65.0 47.7 71.5

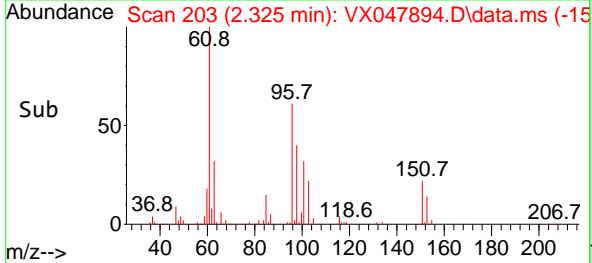
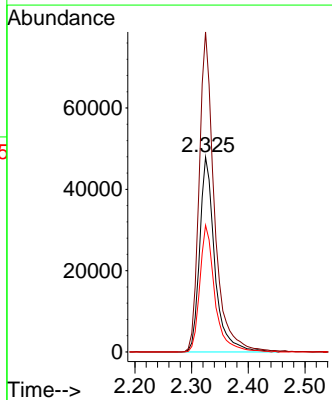
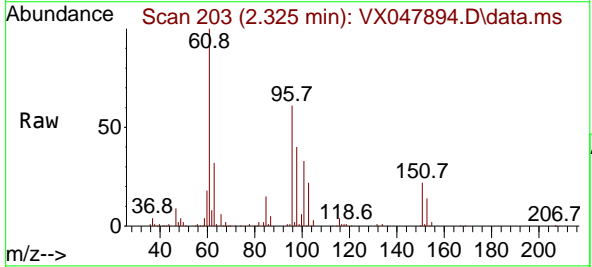

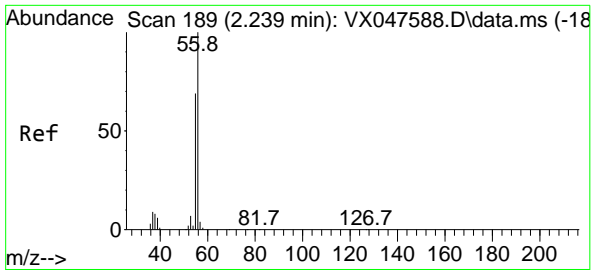

#13
 Acrolein
 Concen: 251.295 ug/l
 RT: 2.239 min Scan# 189
 Delta R.T. -0.000 min
 Lab File: VX047894.D
 Acq: 29 Sep 2025 18:49

Instrument : MSVOA_X
 ClientSampleId : VSTDCCC050EC

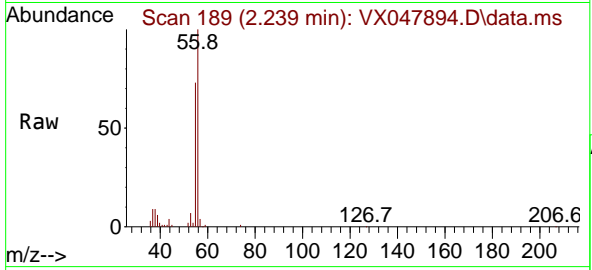

Tgt Ion: 56 Resp: 58194
 Ion Ratio Lower Upper
 56 100
 55 71.0 57.2 85.8

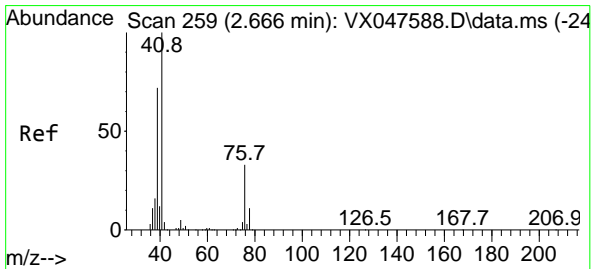
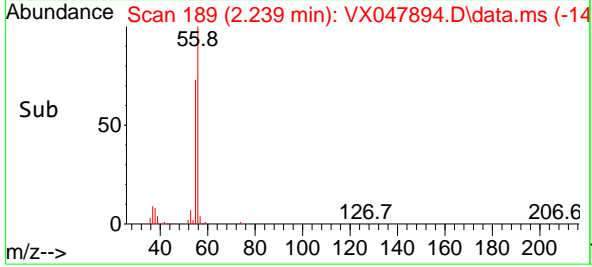
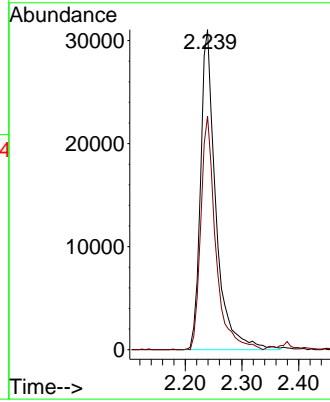

#14
 Allyl chloride
 Concen: 48.934 ug/l
 RT: 2.666 min Scan# 259
 Delta R.T. -0.000 min
 Lab File: VX047894.D
 Acq: 29 Sep 2025 18:49

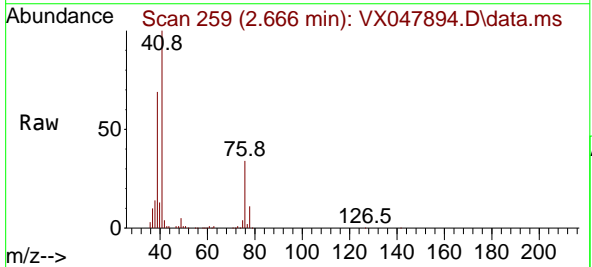

Tgt Ion: 41 Resp: 170065
 Ion Ratio Lower Upper
 41 100
 39 64.3 54.7 82.1
 76 32.8 25.7 38.5

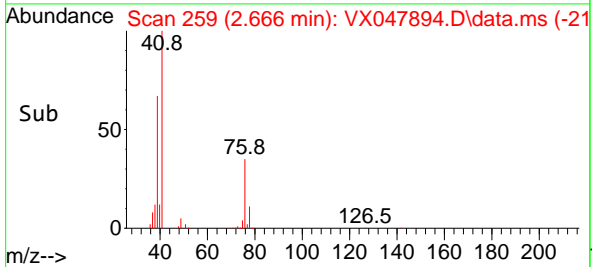
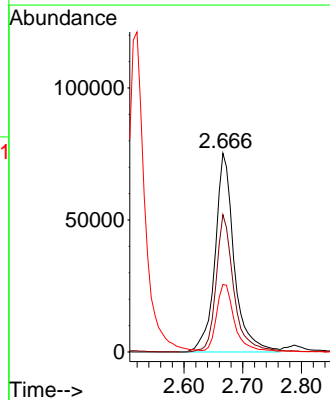

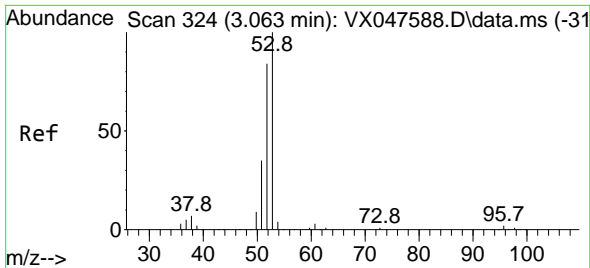

#15
 Acrylonitrile
 Concen: 290.564 ug/l
 RT: 3.062 min Scan# 31
 Delta R.T. -0.000 min
 Lab File: VX047894.D
 Acq: 29 Sep 2025 18:49

Instrument :
 MSVOA_X
 ClientSampleId :
 VSTDC050EC

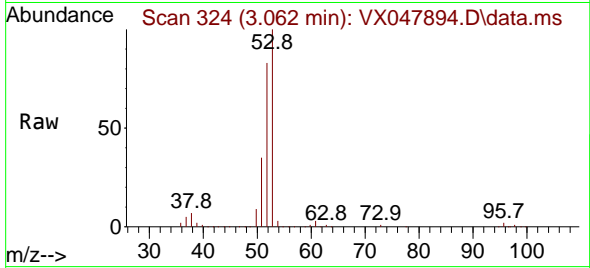

Tgt Ion: 53 Resp: 270465

Ion	Ratio	Lower	Upper
53	100		
52	81.6	66.4	99.6
51	35.9	29.5	44.3

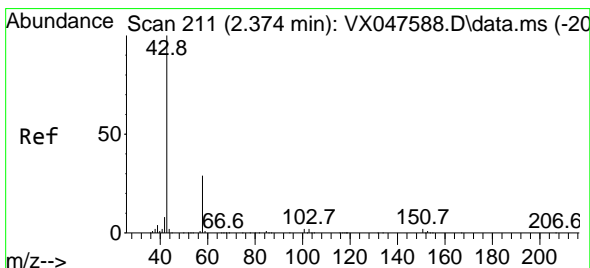
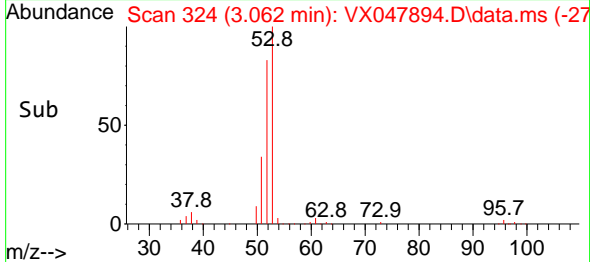
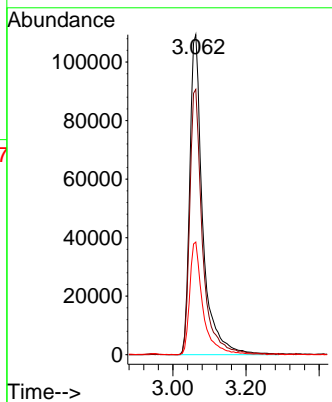

#16
 Acetone
 Concen: 214.674 ug/l
 RT: 2.380 min Scan# 212
 Delta R.T. 0.006 min
 Lab File: VX047894.D
 Acq: 29 Sep 2025 18:49

Tgt Ion: 43 Resp: 210611

Ion	Ratio	Lower	Upper
43	100		
58	31.2	23.4	35.0

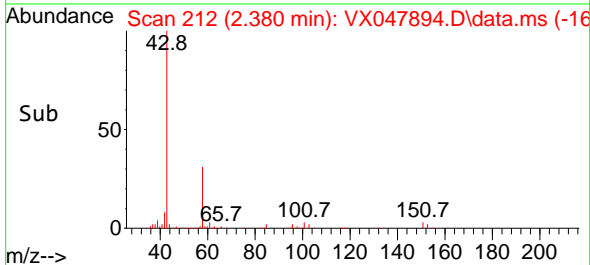
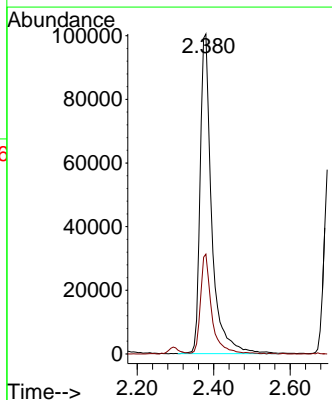
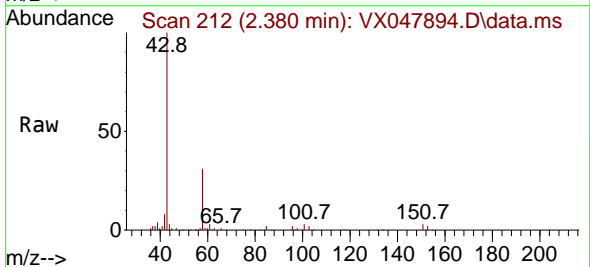

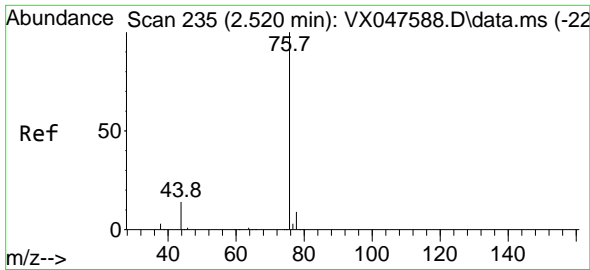

#17
 Carbon Disulfide
 Concen: 50.818 ug/l
 RT: 2.520 min Scan# 211
 Delta R.T. -0.000 min
 Lab File: VX047894.D
 Acq: 29 Sep 2025 18:49

Instrument : MSVOA_X
 ClientSampleId : VSTDCCC050EC

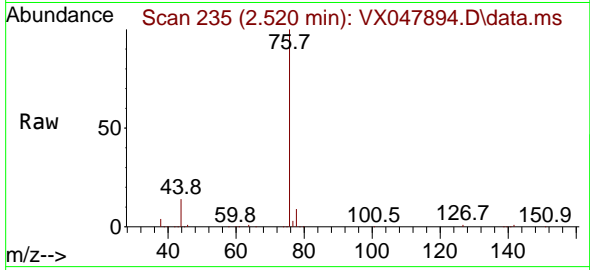

Tgt Ion: 76 Resp: 234301
 Ion Ratio Lower Upper
 76 100
 78 9.0 6.8 10.2

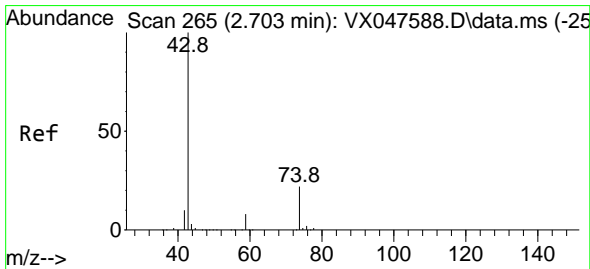
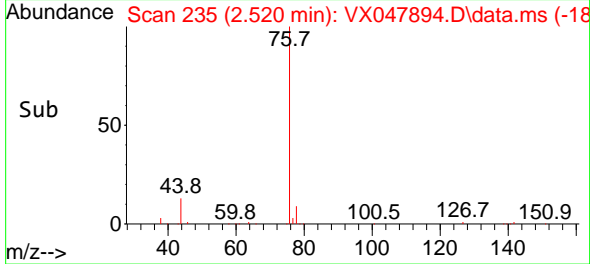
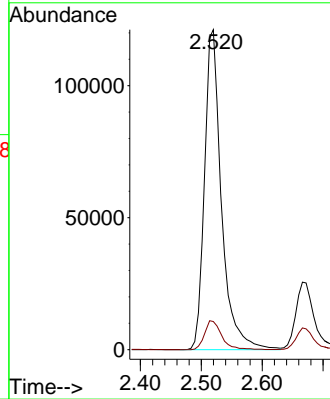

#18
 Methyl Acetate
 Concen: 62.295 ug/l
 RT: 2.703 min Scan# 265
 Delta R.T. -0.000 min
 Lab File: VX047894.D
 Acq: 29 Sep 2025 18:49

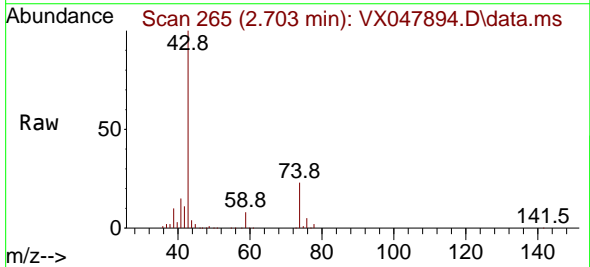

Tgt Ion: 43 Resp: 136014
 Ion Ratio Lower Upper
 43 100
 74 22.2 17.4 26.2

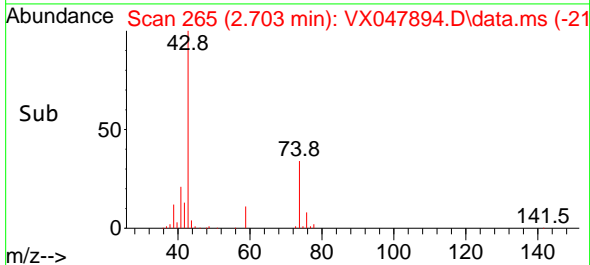
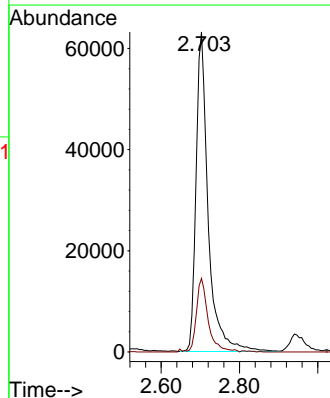

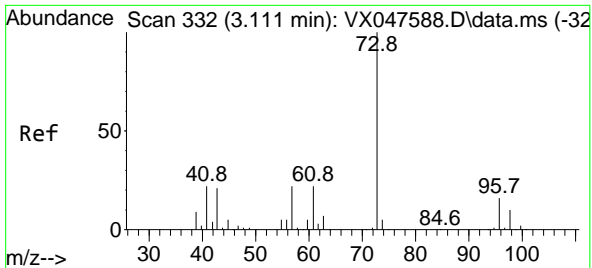

#19
 Methyl tert-butyl Ether
 Concen: 52.801 ug/l
 RT: 3.111 min Scan# 311
 Delta R.T. -0.000 min
 Lab File: VX047894.D
 Acq: 29 Sep 2025 18:49

Instrument : MSVOA_X
 ClientSampleId : VSTDCCC050EC

Tgt Ion: 73 Resp: 324624
 Ion Ratio Lower Upper
 73 100
 57 22.1 17.4 26.2

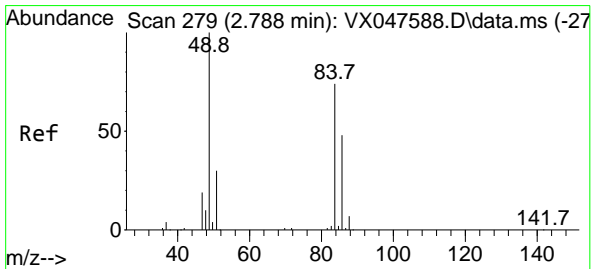
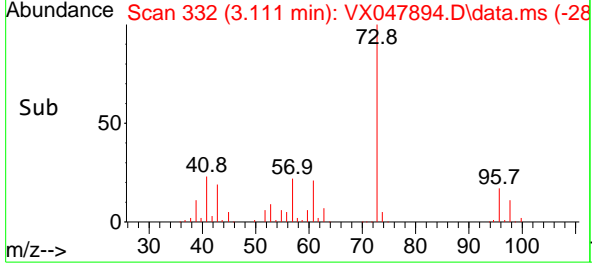
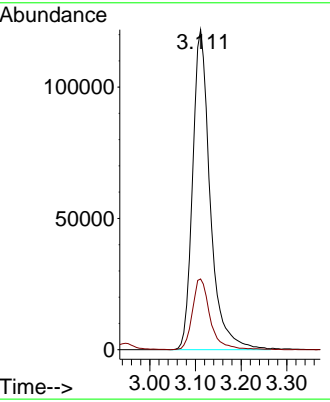
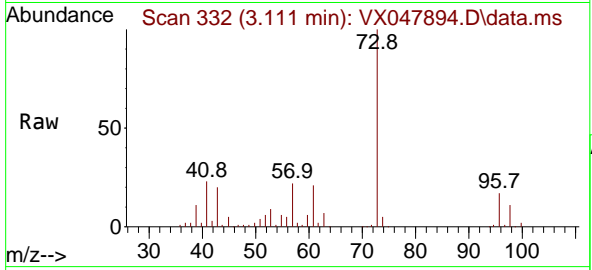

#20
 Methylene Chloride
 Concen: 53.246 ug/l
 RT: 2.788 min Scan# 279
 Delta R.T. -0.000 min
 Lab File: VX047894.D
 Acq: 29 Sep 2025 18:49

Tgt Ion: 84 Resp: 110575
 Ion Ratio Lower Upper
 84 100
 49 126.7 108.6 162.8
 51 37.8 32.6 48.8
 86 65.1 52.0 78.0

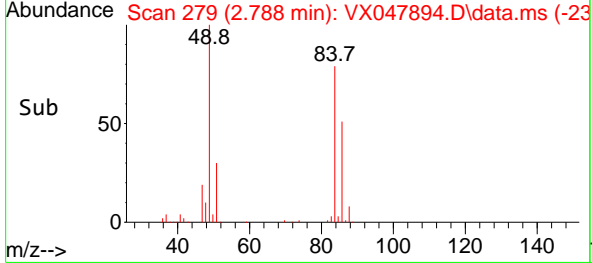
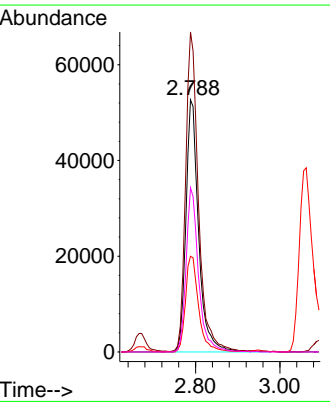
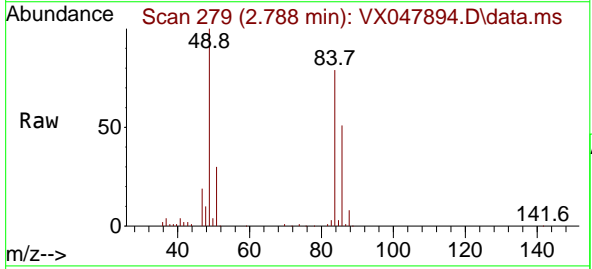

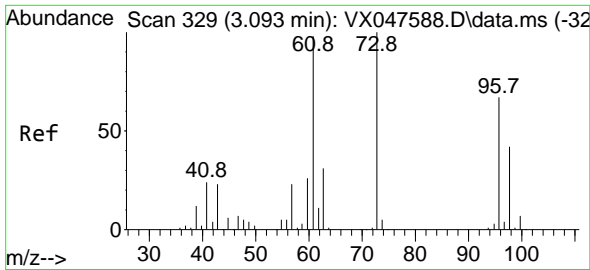

#21
 trans-1,2-Dichloroethene
 Concen: 52.828 ug/l
 RT: 3.093 min Scan# 311
 Delta R.T. -0.000 min
 Lab File: VX047894.D
 Acq: 29 Sep 2025 18:49

Instrument : MSVOA_X
 ClientSampleId : VSTDCCC050EC

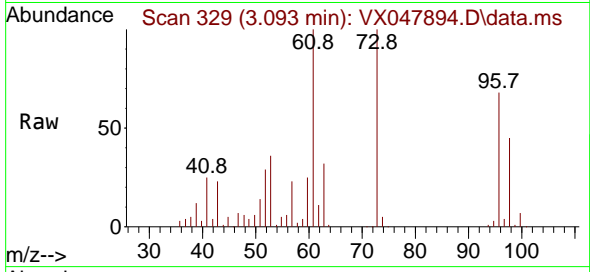

Tgt Ion: 96 Resp: 95790
 Ion Ratio Lower Upper
 96 100
 61 147.1 116.2 174.2
 98 66.2 49.3 73.9

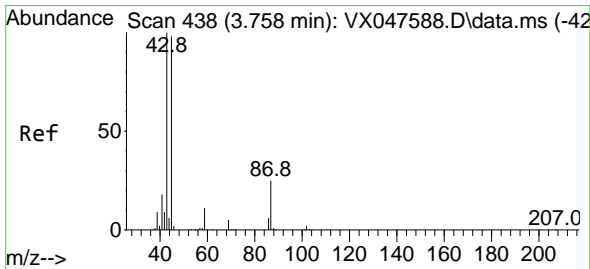
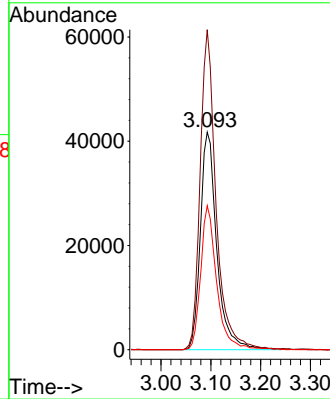
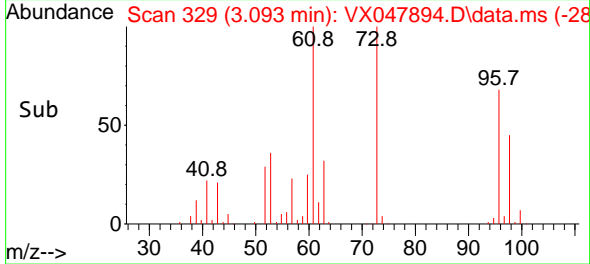

#22
 Diisopropyl ether
 Concen: 53.529 ug/l
 RT: 3.751 min Scan# 437
 Delta R.T. -0.006 min
 Lab File: VX047894.D
 Acq: 29 Sep 2025 18:49

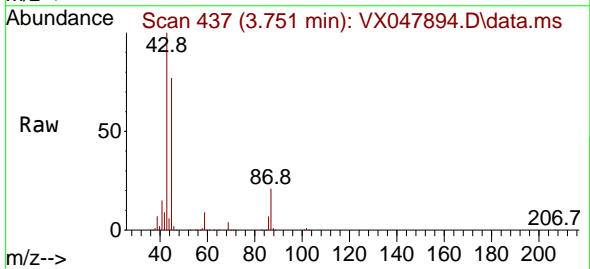

Tgt Ion: 45 Resp: 360539
 Ion Ratio Lower Upper
 45 100
 43 129.1 81.0 121.4#
 87 26.6 20.3 30.5
 59 11.9 9.0 13.4

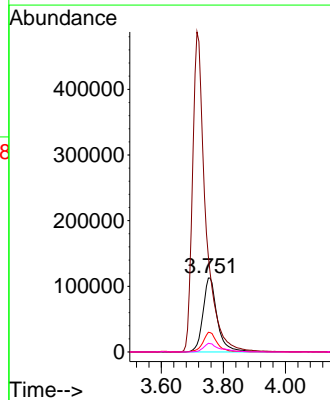
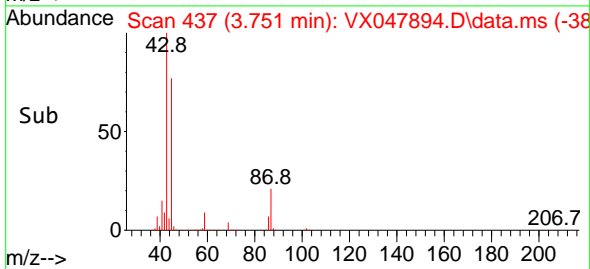

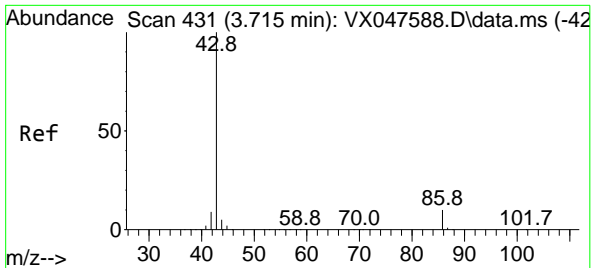

#23
 Vinyl Acetate
 Concen: 266.323 ug/l
 RT: 3.715 min Scan# 411
 Delta R.T. -0.000 min
 Lab File: VX047894.D
 Acq: 29 Sep 2025 18:49

Instrument : MSVOA_X
 ClientSampleId : VSTDCCC050EC

Tgt Ion: 43 Resp: 1435645
 Ion Ratio Lower Upper
 43 100
 86 10.1 7.8 11.8

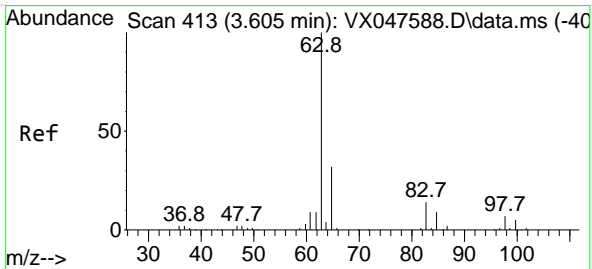
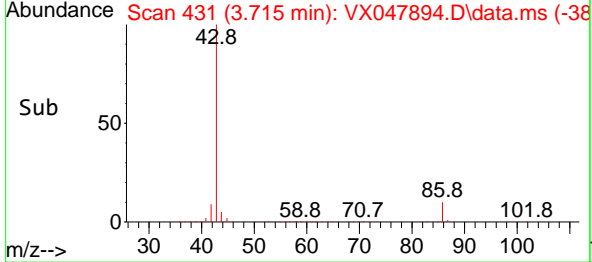
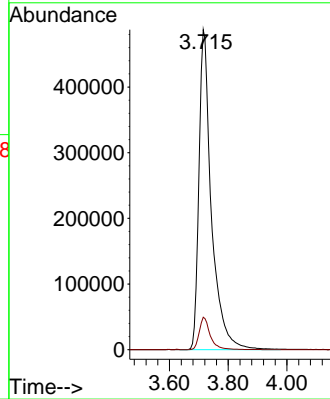
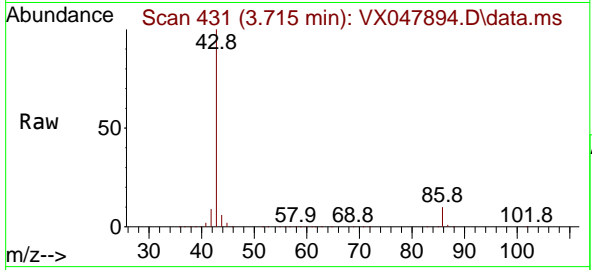

#24
 1,1-Dichloroethane
 Concen: 53.520 ug/l
 RT: 3.611 min Scan# 414
 Delta R.T. 0.006 min
 Lab File: VX047894.D
 Acq: 29 Sep 2025 18:49

Tgt Ion: 63 Resp: 191596
 Ion Ratio Lower Upper
 63 100
 98 6.8 3.8 11.2
 100 4.3 2.3 6.9

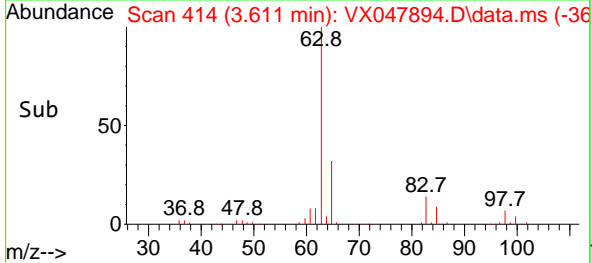
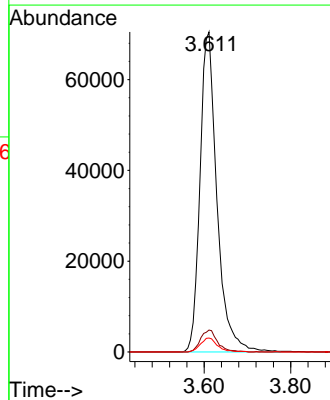
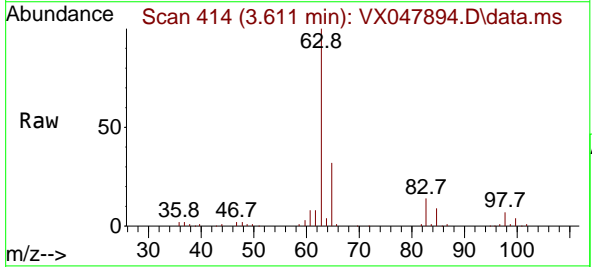

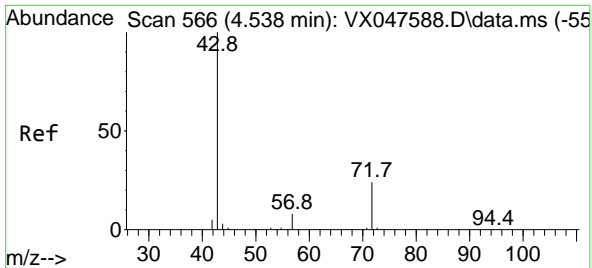

#25
 2-Butanone
 Concen: 263.189 ug/l
 RT: 4.544 min Scan# 50
 Delta R.T. 0.006 min
 Lab File: VX047894.D
 Acq: 29 Sep 2025 18:49

Instrument : MSVOA_X
 ClientSampleId : VSTDCCC050EC

Tgt Ion: 43 Resp: 322082
 Ion Ratio Lower Upper
 43 100
 72 24.6 20.1 30.1

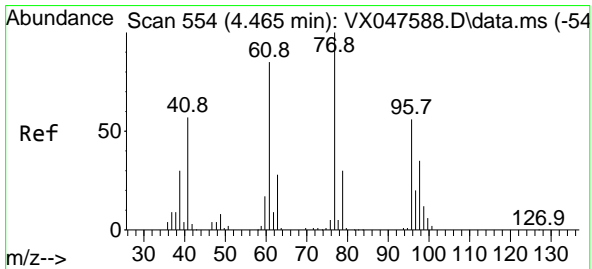
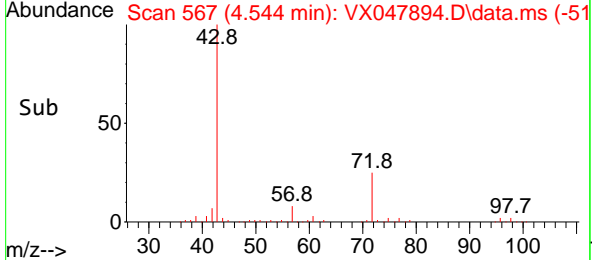
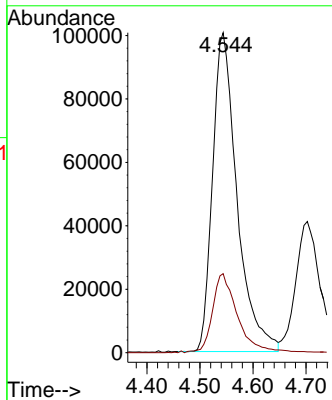
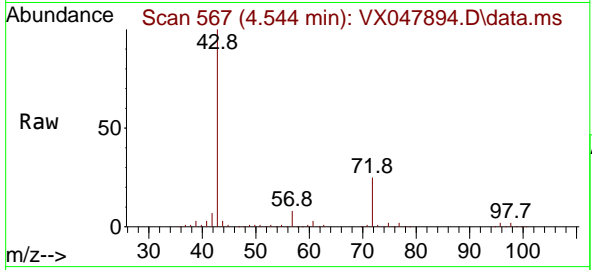

#26
 2,2-Dichloropropane
 Concen: 38.261 ug/l
 RT: 4.471 min Scan# 555
 Delta R.T. 0.006 min
 Lab File: VX047894.D
 Acq: 29 Sep 2025 18:49

Tgt Ion: 77 Resp: 113858
 Ion Ratio Lower Upper
 77 100
 97 23.0 10.9 32.7

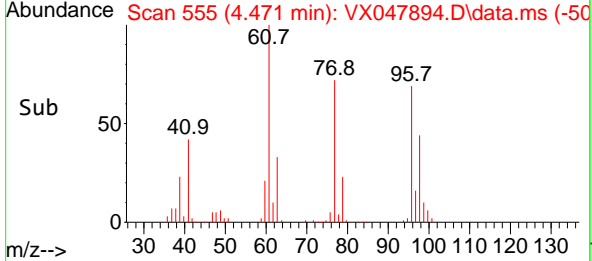
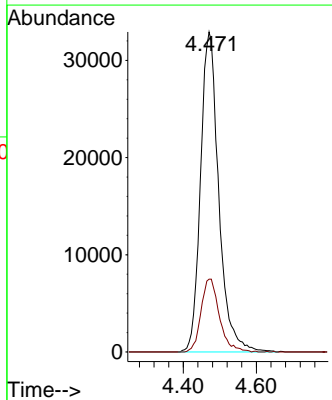
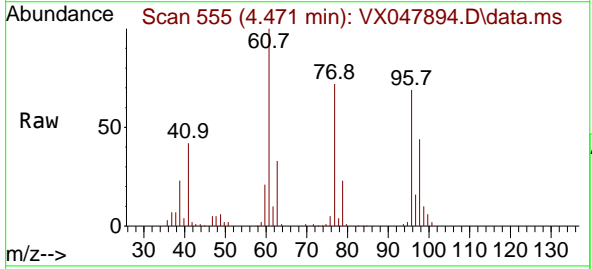

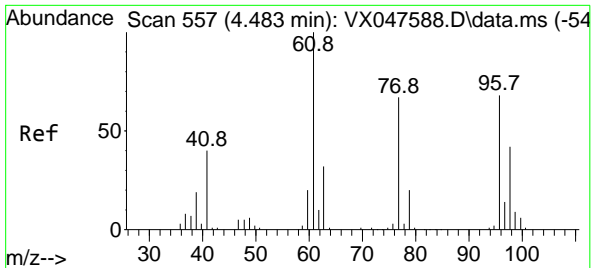

#27
 cis-1,2-Dichloroethene
 Concen: 53.388 ug/l
 RT: 4.483 min Scan# 511
 Delta R.T. -0.000 min
 Lab File: VX047894.D
 Acq: 29 Sep 2025 18:49

Instrument : MSVOA_X
 ClientSampleId : VSTDCCC050EC

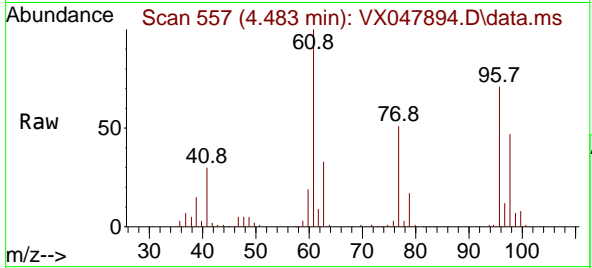

Tgt Ion: 96 Resp: 118553
 Ion Ratio Lower Upper
 96 100
 61 143.2 0.0 303.2
 98 63.9 0.0 127.8

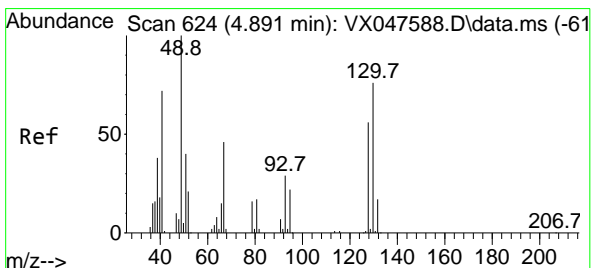
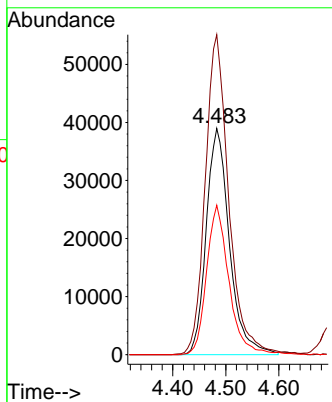
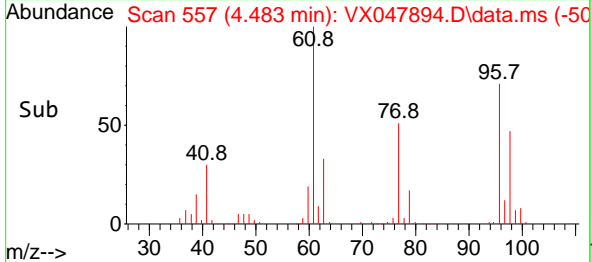

#28
 Bromochloromethane
 Concen: 54.538 ug/l
 RT: 4.891 min Scan# 624
 Delta R.T. -0.000 min
 Lab File: VX047894.D
 Acq: 29 Sep 2025 18:49

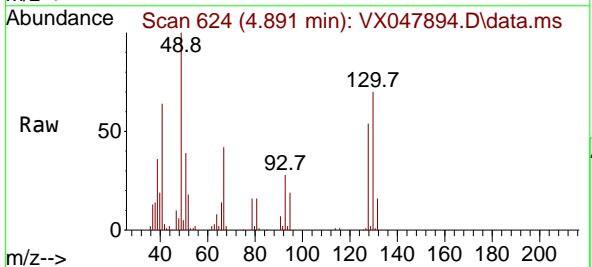

Tgt Ion: 49 Resp: 85236
 Ion Ratio Lower Upper
 49 100
 129 1.9 0.0 3.2
 130 73.1 57.8 86.8

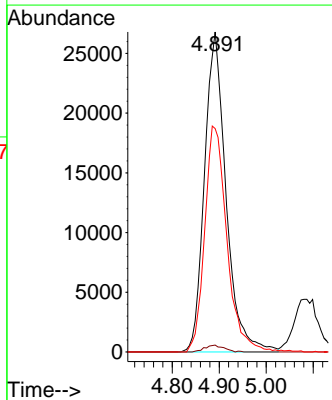
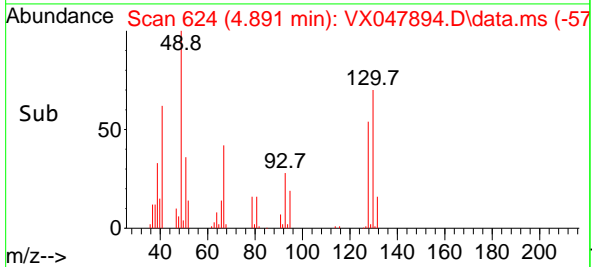

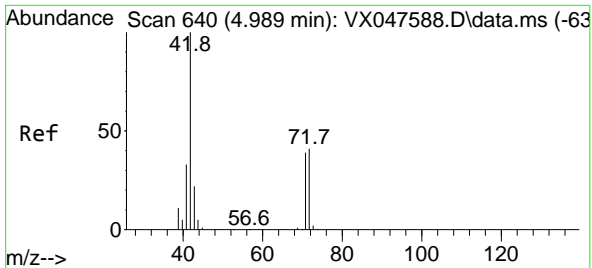

#29
 Tetrahydrofuran
 Concen: 277.934 ug/l
 RT: 4.995 min Scan# 641
 Delta R.T. 0.006 min
 Lab File: VX047894.D
 Acq: 29 Sep 2025 18:49

Instrument : MSVOA_X
 ClientSampleId : VSTDCCC050EC

Tgt Ion: 42 Resp: 204612

Ion	Ratio	Lower	Upper
42	100		
72	43.4	34.2	51.2
71	39.9	31.9	47.9

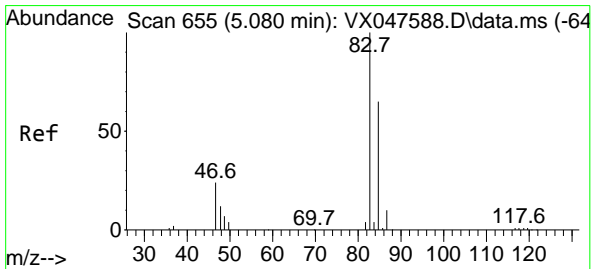
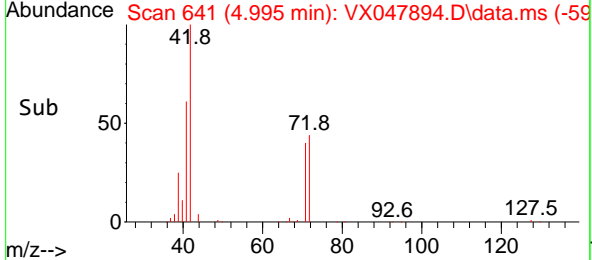
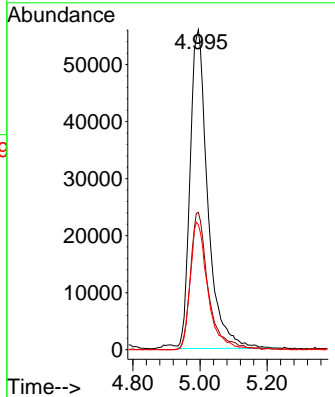
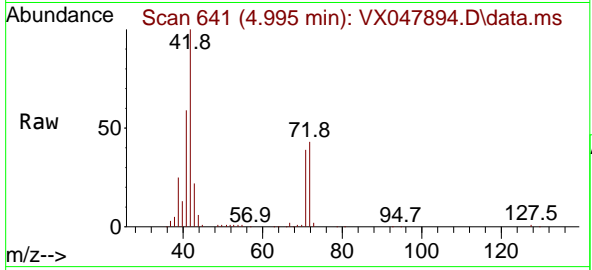

#30
 Chloroform
 Concen: 54.580 ug/l
 RT: 5.086 min Scan# 656
 Delta R.T. 0.006 min
 Lab File: VX047894.D
 Acq: 29 Sep 2025 18:49

Tgt Ion: 83 Resp: 197448

Ion	Ratio	Lower	Upper
83	100		
85	64.4	51.8	77.6

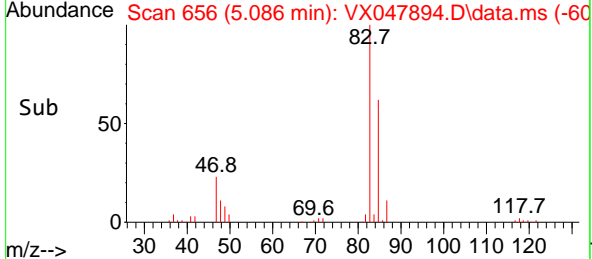
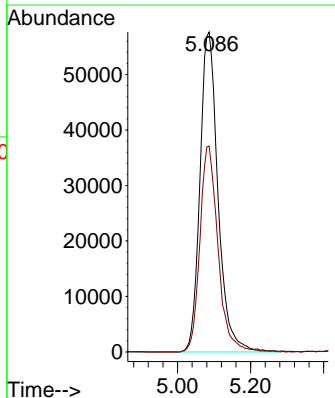
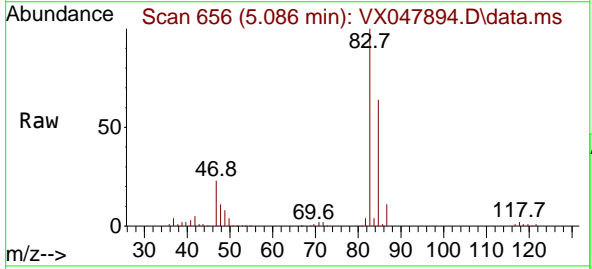

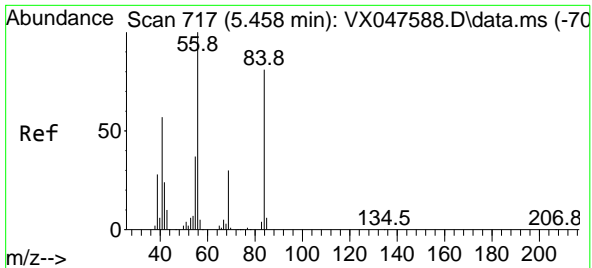

#31
 Cyclohexane
 Concen: 47.604 ug/l
 RT: 5.464 min Scan# 717
 Delta R.T. 0.006 min
 Lab File: VX047894.D
 Acq: 29 Sep 2025 18:49

Instrument : MSVOA_X
 ClientSampleId : VSTDCCC050EC

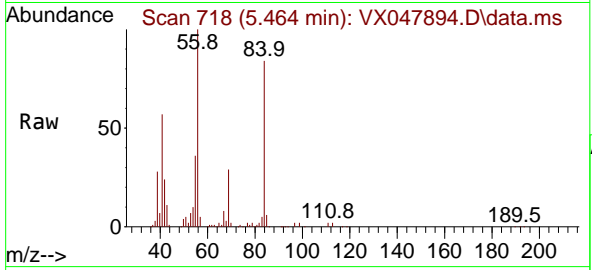

Tgt Ion: 56 Resp: 141936

Ion	Ratio	Lower	Upper
56	100		
69	28.9	23.8	35.8
84	81.6	64.6	97.0

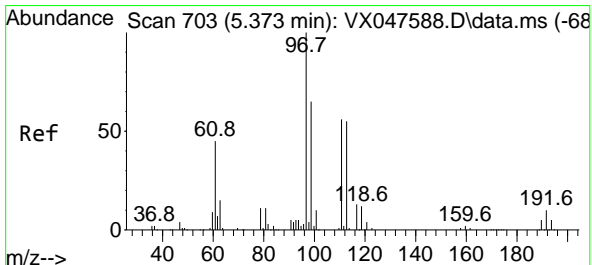
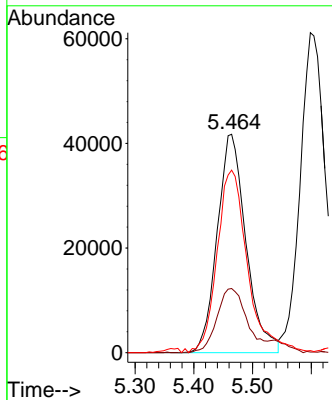
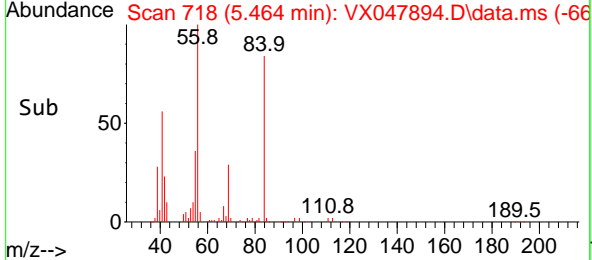

#32
 1,1,1-Trichloroethane
 Concen: 52.589 ug/l
 RT: 5.379 min Scan# 704
 Delta R.T. 0.006 min
 Lab File: VX047894.D
 Acq: 29 Sep 2025 18:49

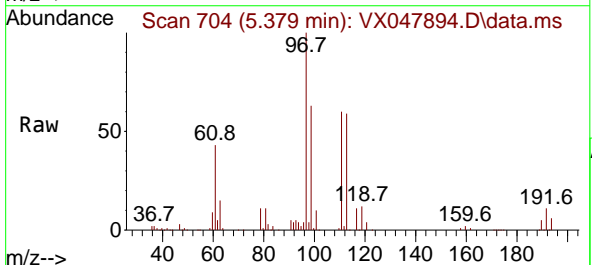

Tgt Ion: 97 Resp: 161369

Ion	Ratio	Lower	Upper
97	100		
99	63.6	50.6	76.0
61	44.9	35.8	53.8

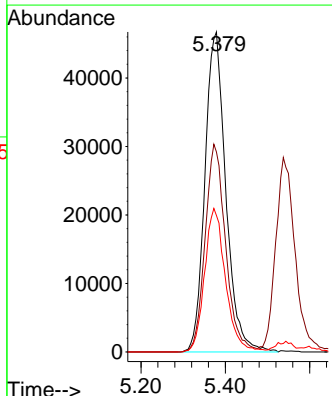
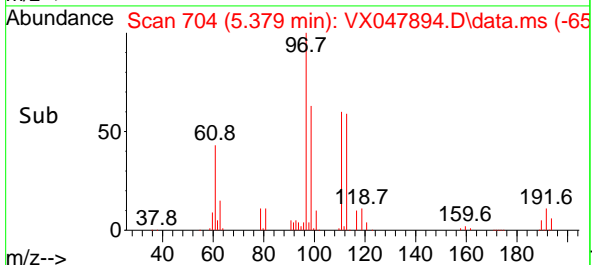

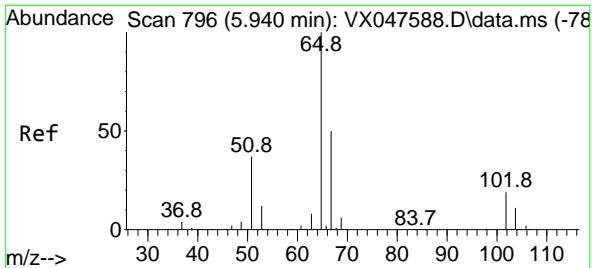

#33
 1,2-Dichloroethane-d4
 Concen: 50.475 ug/l
 RT: 5.946 min Scan# 796
 Delta R.T. 0.006 min
 Lab File: VX047894.D
 Acq: 29 Sep 2025 18:49

Instrument : MSVOA_X
 ClientSampleId : VSTDCCC050EC

Tgt Ion: 65 Resp: 113890
 Ion Ratio Lower Upper
 65 100
 67 52.3 0.0 103.0

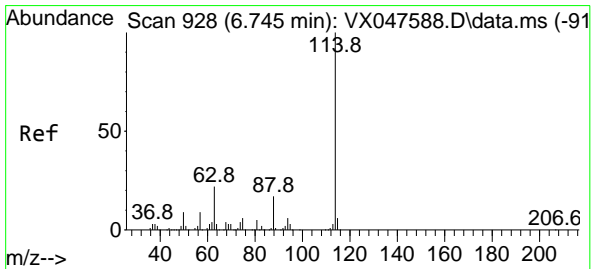
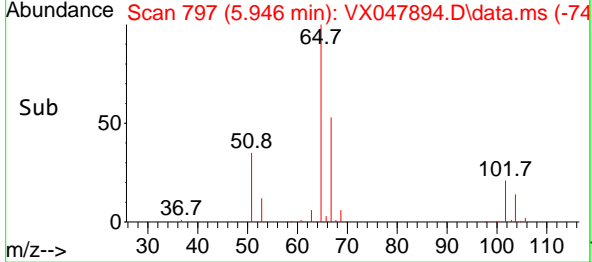
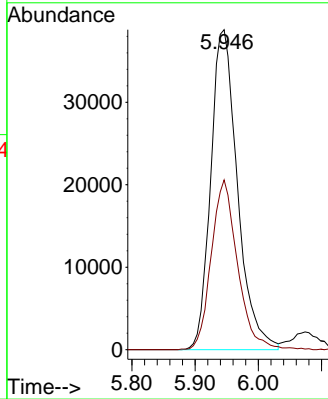
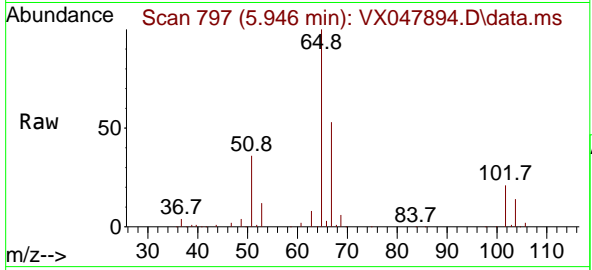

#34
 1,4-Difluorobenzene
 Concen: 50.000 ug/l
 RT: 6.751 min Scan# 929
 Delta R.T. 0.006 min
 Lab File: VX047894.D
 Acq: 29 Sep 2025 18:49

Tgt Ion: 114 Resp: 256996
 Ion Ratio Lower Upper
 114 100
 63 20.3 0.0 44.0
 88 15.9 0.0 34.2

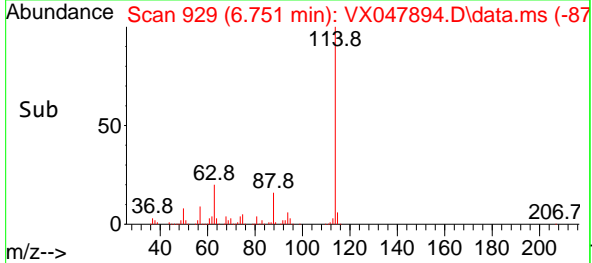
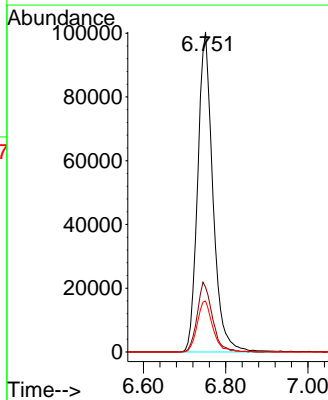
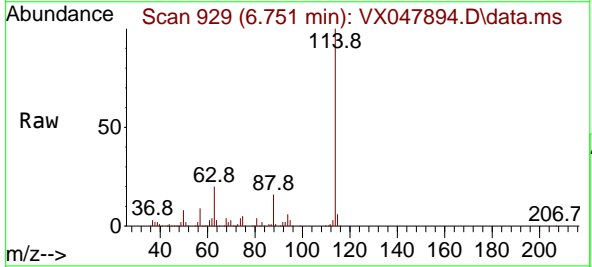

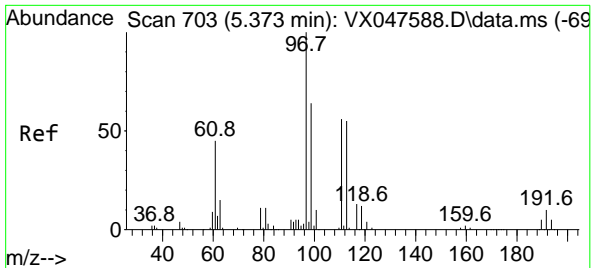

#35
 Dibromofluoromethane
 Concen: 51.828 ug/l
 RT: 5.379 min Scan# 703
 Delta R.T. 0.006 min
 Lab File: VX047894.D
 Acq: 29 Sep 2025 18:49

Instrument : MSVOA_X
 ClientSampleId : VSTDCCC050EC

Tgt Ion	Resp	Lower	Upper
113	89329		
100			
111	102.1	80.9	121.3
192	18.1	14.2	21.4

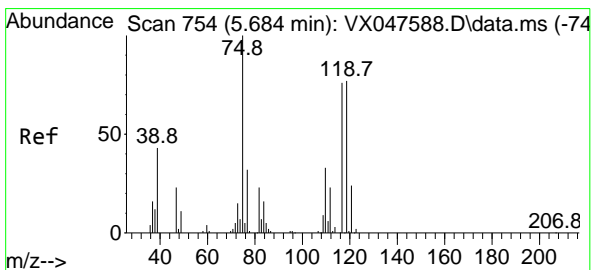
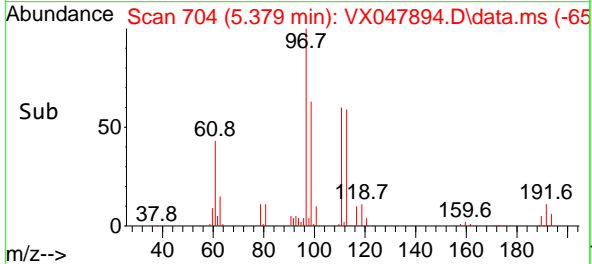
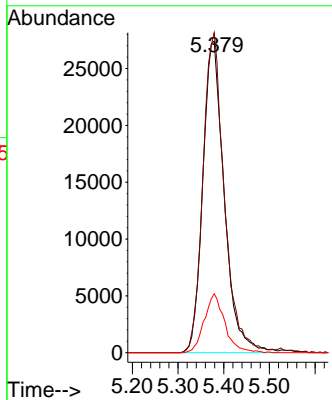
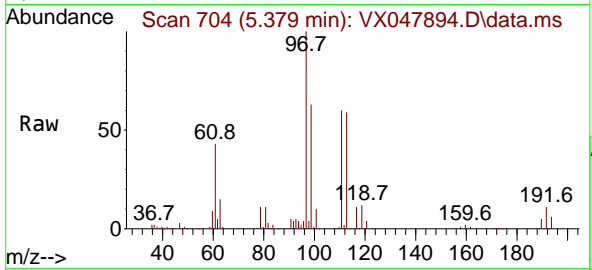

#36
 1,1-Dichloropropene
 Concen: 48.775 ug/l
 RT: 5.684 min Scan# 754
 Delta R.T. -0.000 min
 Lab File: VX047894.D
 Acq: 29 Sep 2025 18:49

Tgt Ion	Resp	Lower	Upper
75	122842		
100			
110	34.5	16.7	50.1
77	31.2	24.3	36.5

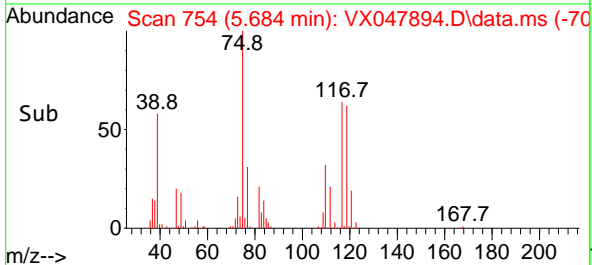
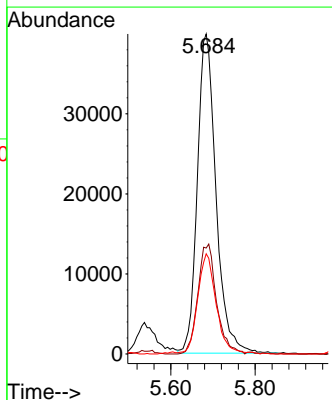
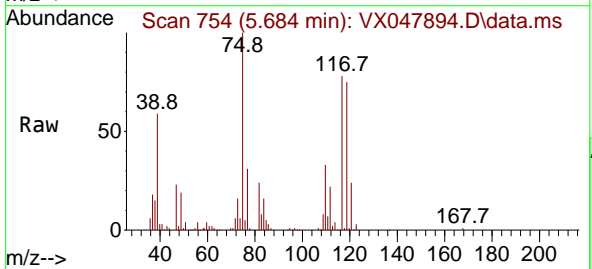

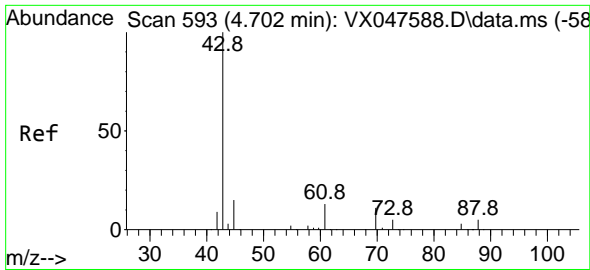

#37
 Ethyl Acetate
 Concen: 51.710 ug/l
 RT: 4.702 min Scan# 593
 Delta R.T. -0.000 min
 Lab File: VX047894.D
 Acq: 29 Sep 2025 18:49

Instrument : MSVOA_X
 ClientSampleId : VSTDCCC050EC

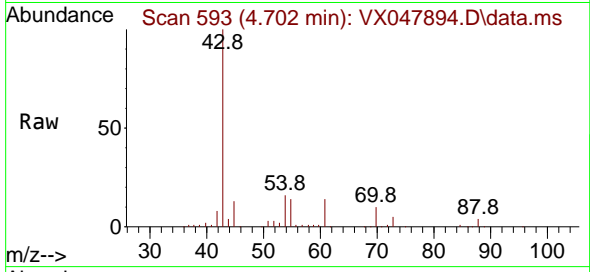

Tgt Ion: 43 Resp: 139441

Ion	Ratio	Lower	Upper
43	100		
61	13.5	9.8	14.8
70	9.5	7.9	11.9

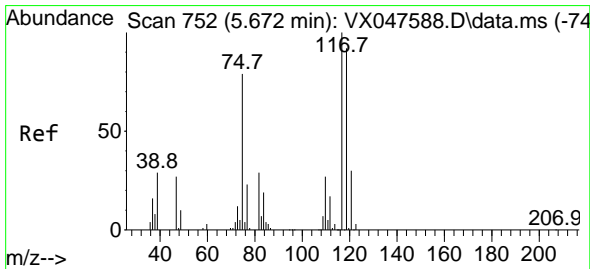
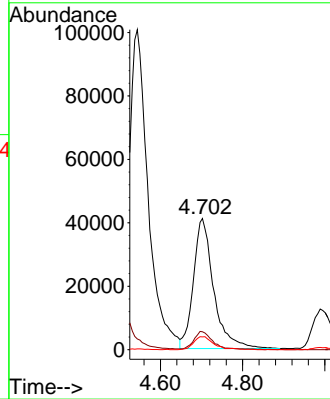
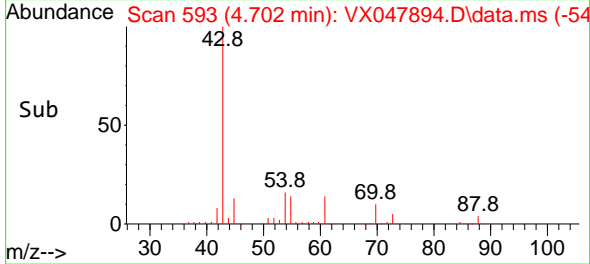

#38
 Carbon Tetrachloride
 Concen: 50.268 ug/l
 RT: 5.665 min Scan# 751
 Delta R.T. -0.006 min
 Lab File: VX047894.D
 Acq: 29 Sep 2025 18:49

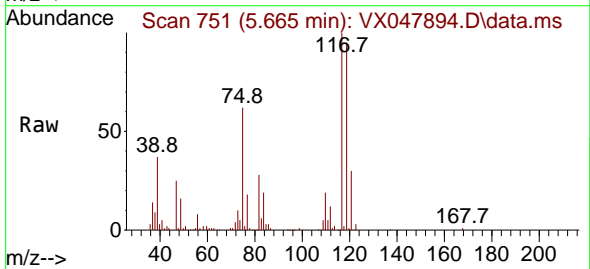

Tgt Ion: 117 Resp: 137555

Ion	Ratio	Lower	Upper
117	100		
119	95.1	73.4	110.2
121	30.4	23.8	35.6

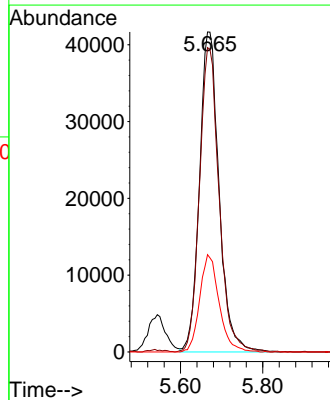
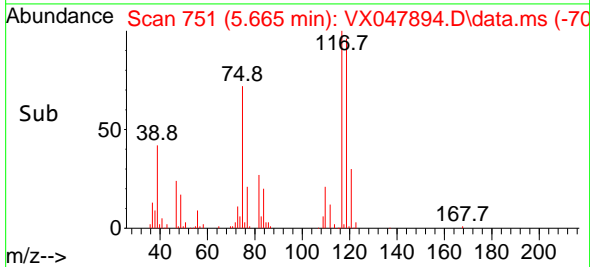

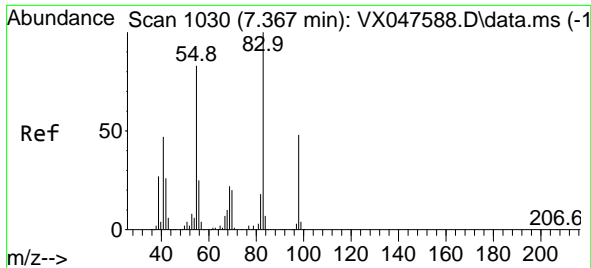

#39
 Methylcyclohexane
 Concen: 47.152 ug/l
 RT: 7.366 min Scan# 10
 Delta R.T. -0.000 min
 Lab File: VX047894.D
 Acq: 29 Sep 2025 18:49

Instrument :
 MSVOA_X
 ClientSampleId :
 VSTDCCC050EC

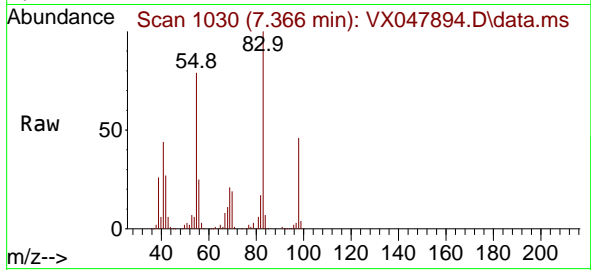

Tgt Ion: 83 Resp: 134800
 Ion Ratio Lower Upper
 83 100
 55 79.4 66.4 99.6
 98 46.0 38.1 57.1

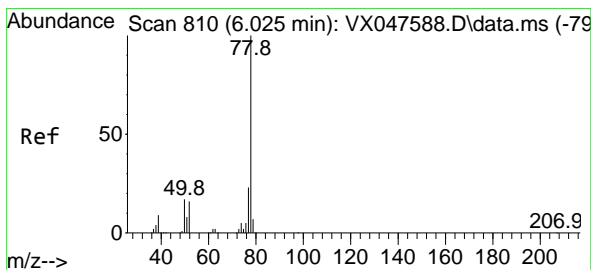
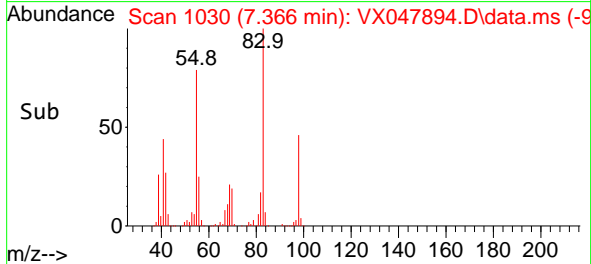
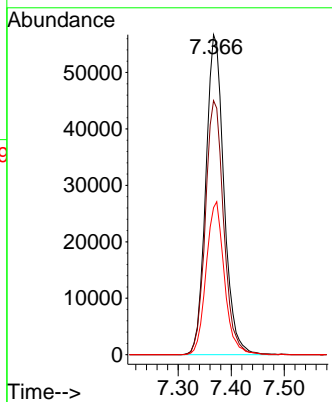

#40
 Benzene
 Concen: 51.894 ug/l
 RT: 6.025 min Scan# 810
 Delta R.T. -0.000 min
 Lab File: VX047894.D
 Acq: 29 Sep 2025 18:49

Tgt Ion: 78 Resp: 396956
 Ion Ratio Lower Upper
 78 100
 77 23.0 18.8 28.2

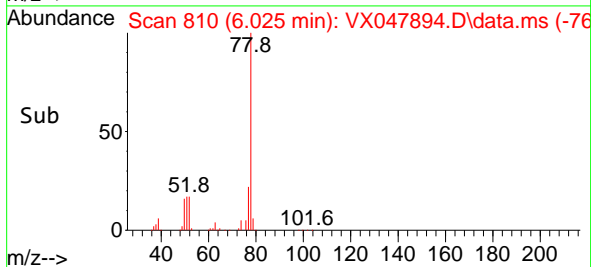
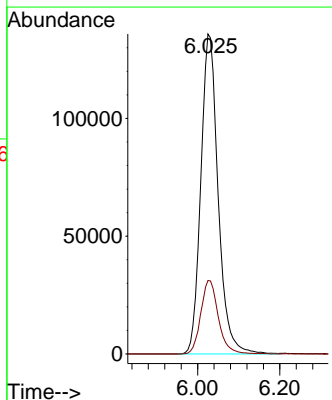
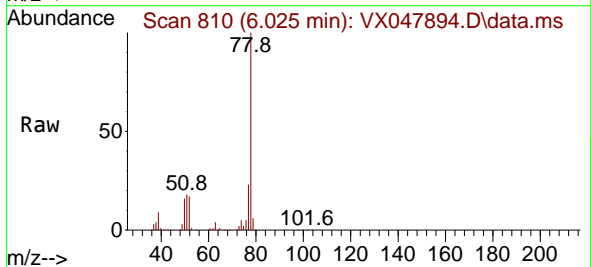

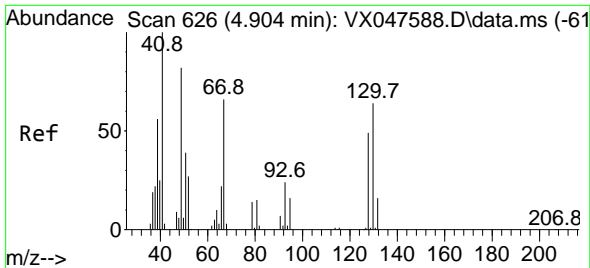

#41
 Methacrylonitrile
 Concen: 53.601 ug/l
 RT: 4.910 min Scan# 61
 Delta R.T. 0.006 min
 Lab File: VX047894.D
 Acq: 29 Sep 2025 18:49

Instrument :
 MSVOA_X
 ClientSampleId :
 VSTDCCC050EC

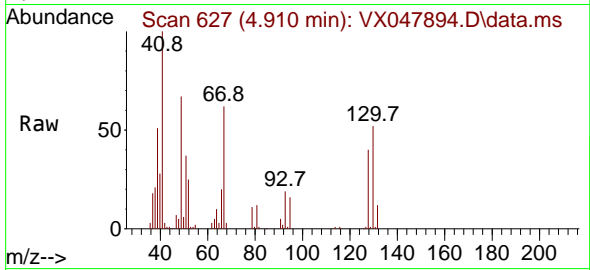

Tgt Ion: 41 Resp: 74620
 Ion Ratio Lower Upper
 41 100
 39 53.7 43.3 64.9
 67 73.8 58.6 87.8
 52 33.3 26.0 39.0

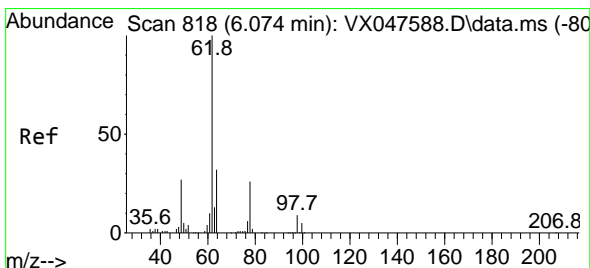
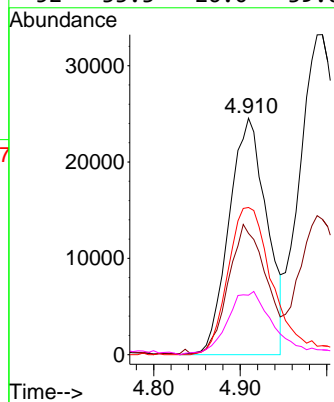
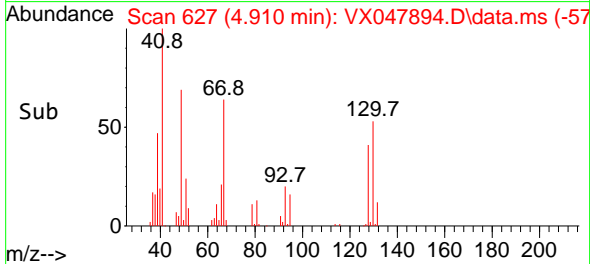

#42
 1,2-Dichloroethane
 Concen: 50.606 ug/l
 RT: 6.074 min Scan# 818
 Delta R.T. -0.000 min
 Lab File: VX047894.D
 Acq: 29 Sep 2025 18:49

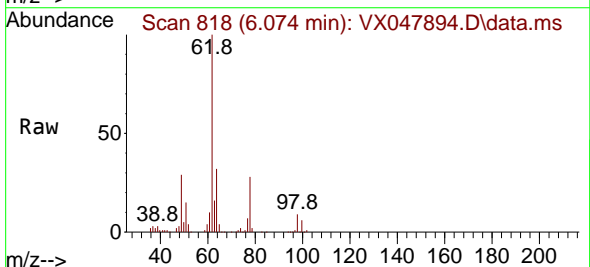

Tgt Ion: 62 Resp: 147288
 Ion Ratio Lower Upper
 62 100
 98 9.1 0.0 17.0

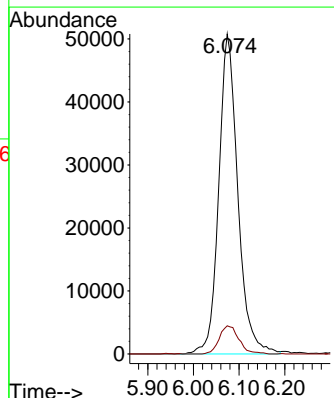
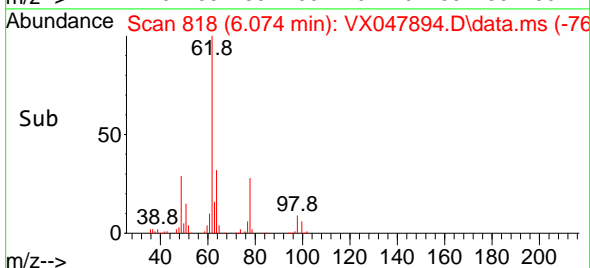

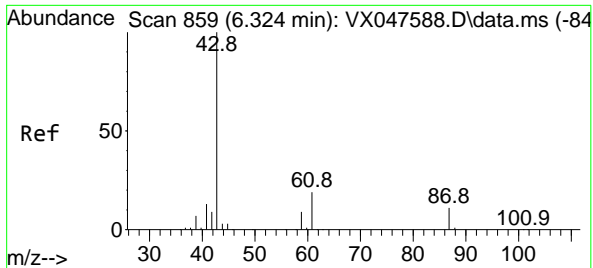

#43
 Isopropyl Acetate
 Concen: 50.730 ug/l
 RT: 6.324 min Scan# 81
 Delta R.T. -0.000 min
 Lab File: VX047894.D
 Acq: 29 Sep 2025 18:49

Instrument : MSVOA_X
 ClientSampleId : VSTDCCC050EC

Tgt Ion: 43 Resp: 224358

Ion	Ratio	Lower	Upper
43	100		
61	19.6	15.2	22.8
87	12.6	9.6	14.4

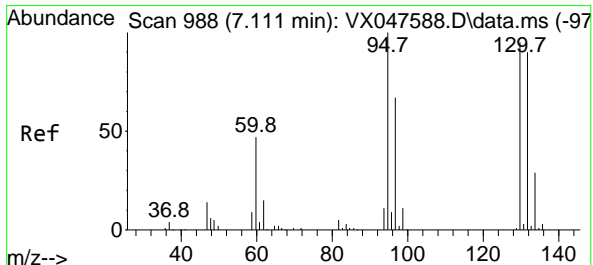
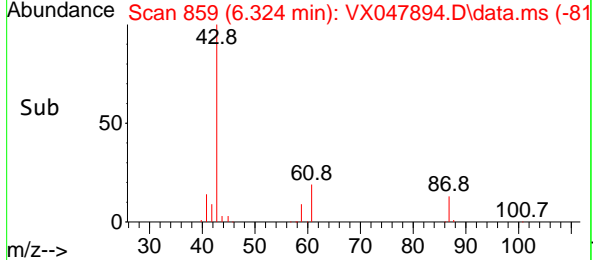
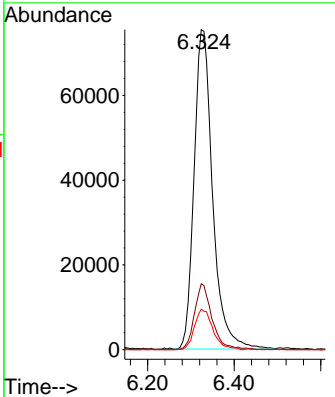
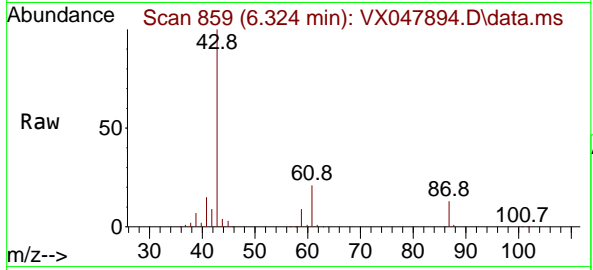

#44
 Trichloroethene
 Concen: 51.403 ug/l
 RT: 7.110 min Scan# 988
 Delta R.T. -0.000 min
 Lab File: VX047894.D
 Acq: 29 Sep 2025 18:49

Tgt Ion:130 Resp: 95061

Ion	Ratio	Lower	Upper
130	100		
95	106.1	0.0	210.8

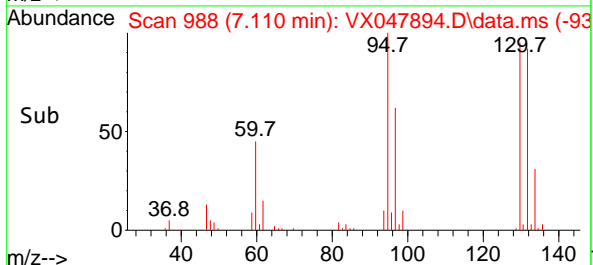
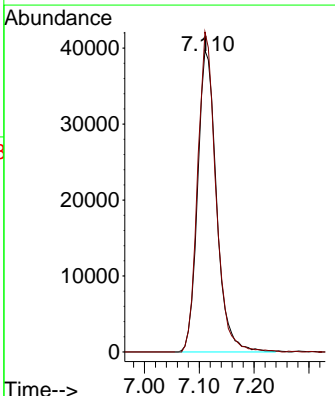
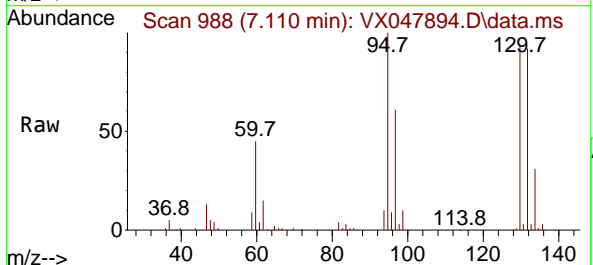

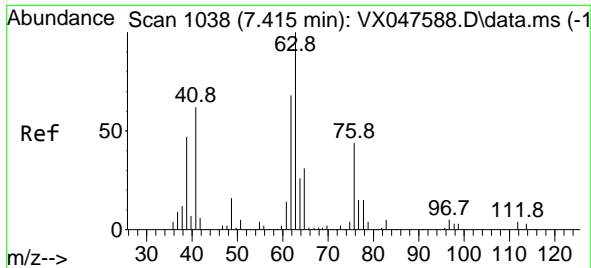

#45
 1,2-Dichloropropane
 Concen: 53.058 ug/l
 RT: 7.415 min Scan# 1038
 Delta R.T. -0.000 min
 Lab File: VX047894.D
 Acq: 29 Sep 2025 18:49

Instrument : MSVOA_X
 ClientSampleId : VSTDCCC050EC

Tgt Ion: 63 Resp: 103926
 Ion Ratio Lower Upper
 63 100
 65 31.8 24.7 37.1

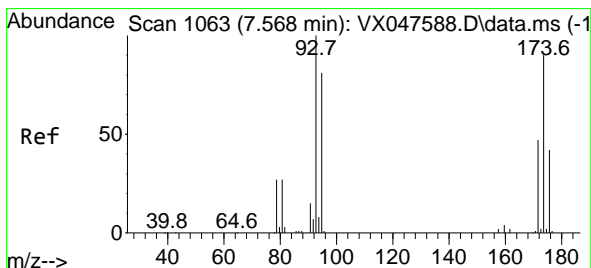
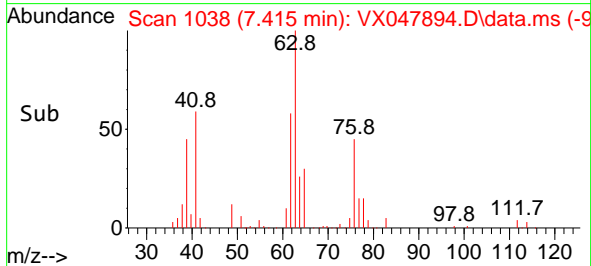
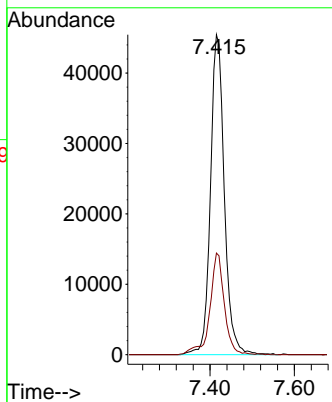
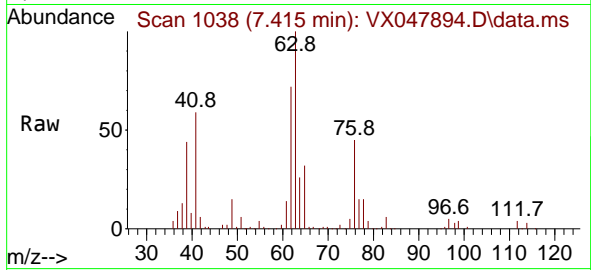

#46
 Dibromomethane
 Concen: 52.657 ug/l
 RT: 7.568 min Scan# 1063
 Delta R.T. -0.000 min
 Lab File: VX047894.D
 Acq: 29 Sep 2025 18:49

Tgt Ion: 93 Resp: 75055
 Ion Ratio Lower Upper
 93 100
 95 82.7 65.0 97.6
 174 92.1 71.6 107.4

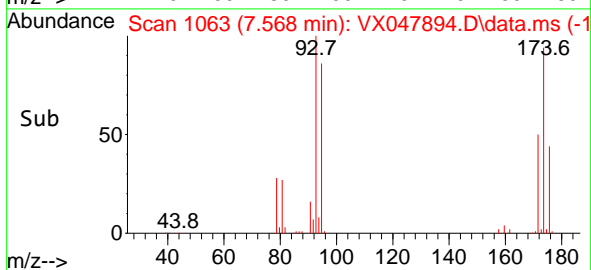
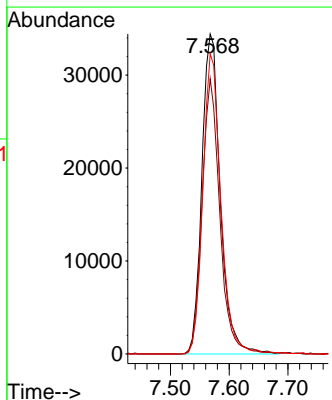
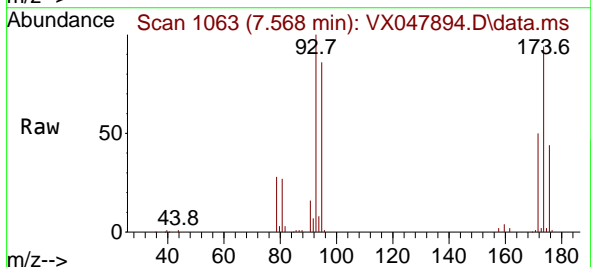

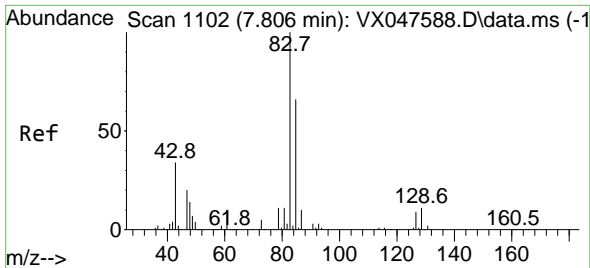

#47
 Bromodichloromethane
 Concen: 52.847 ug/l
 RT: 7.805 min Scan# 1102
 Delta R.T. -0.000 min
 Lab File: VX047894.D
 Acq: 29 Sep 2025 18:49

Instrument : MSVOA_X
 ClientSampleId : VSTDCCC050EC

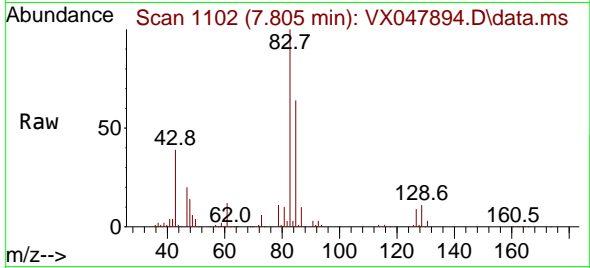

Tgt Ion: 83 Resp: 155440

Ion	Ratio	Lower	Upper
83	100		
85	63.6	52.5	78.7
127	8.6	6.9	10.3

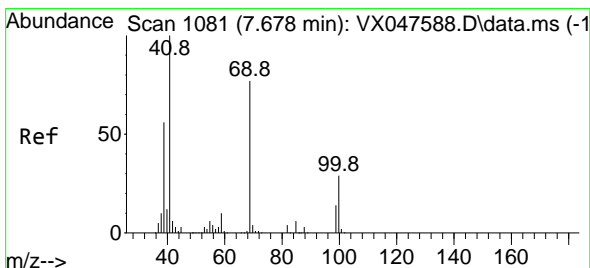
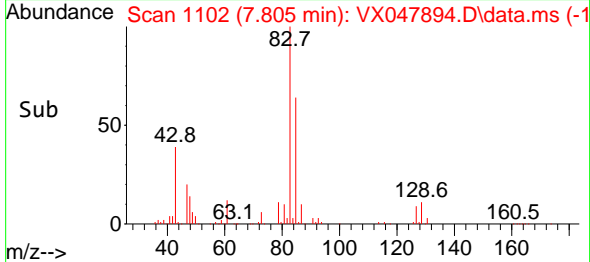
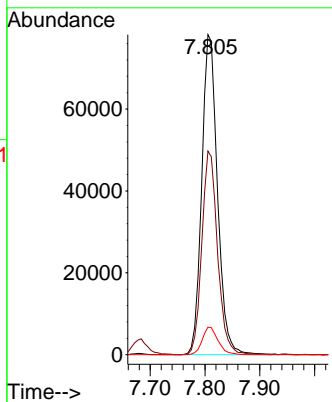

#48
 Methyl methacrylate
 Concen: 52.710 ug/l
 RT: 7.677 min Scan# 1081
 Delta R.T. -0.000 min
 Lab File: VX047894.D
 Acq: 29 Sep 2025 18:49

Tgt Ion: 41 Resp: 116118

Ion	Ratio	Lower	Upper
41	100		
69	78.9	61.4	92.2
39	54.5	45.8	68.6

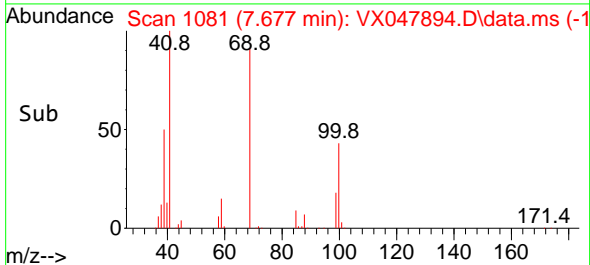
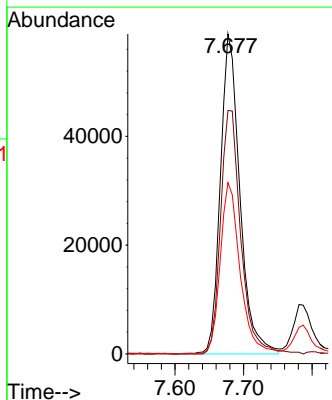
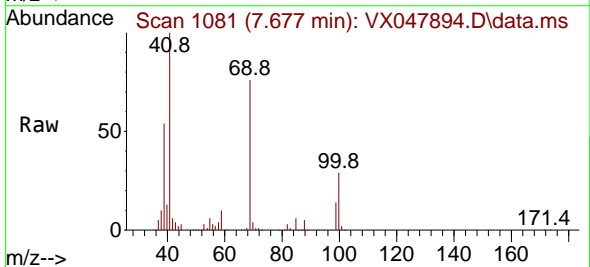

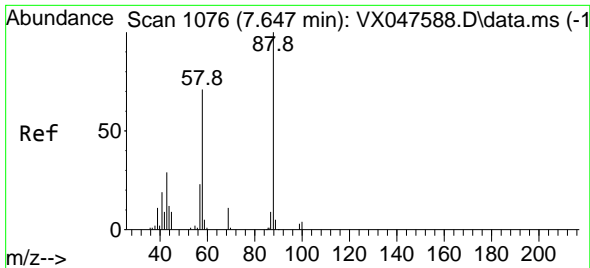

#49
 1,4-Dioxane
 Concen: 1221.341 ug/l
 RT: 7.653 min Scan# 1077
 Delta R.T. 0.006 min
 Lab File: VX047894.D
 Acq: 29 Sep 2025 18:49

Instrument : MSVOA_X
 ClientSampleId : VSTDCCC050EC

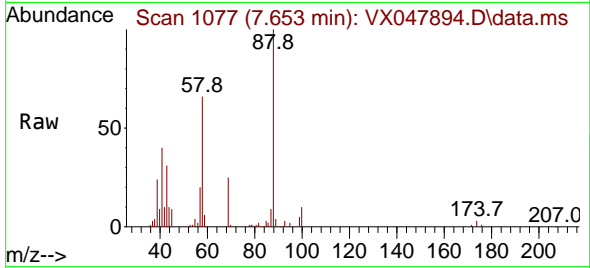

Tgt Ion: 88 Resp: 27191

Ion	Ratio	Lower	Upper
88	100		
43	40.5	30.2	45.2
58	72.9	59.5	89.3

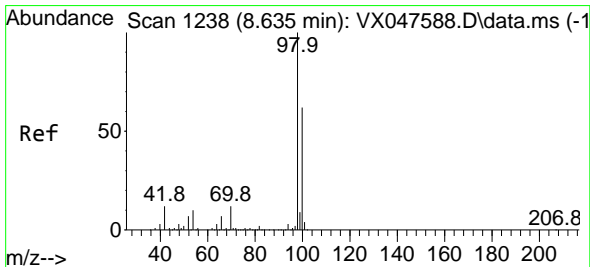
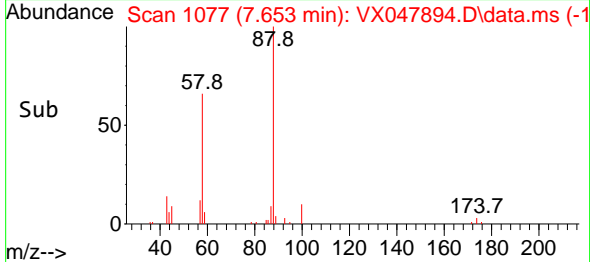
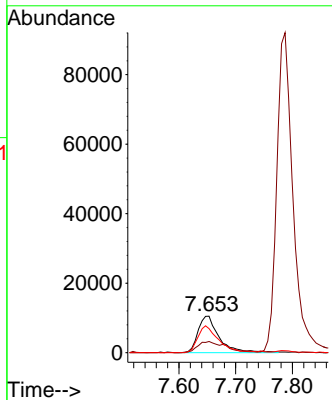

#50
 Toluene-d8
 Concen: 50.315 ug/l
 RT: 8.634 min Scan# 1238
 Delta R.T. -0.000 min
 Lab File: VX047894.D
 Acq: 29 Sep 2025 18:49

Tgt Ion: 98 Resp: 300072

Ion	Ratio	Lower	Upper
98	100		
100	66.9	53.0	79.4

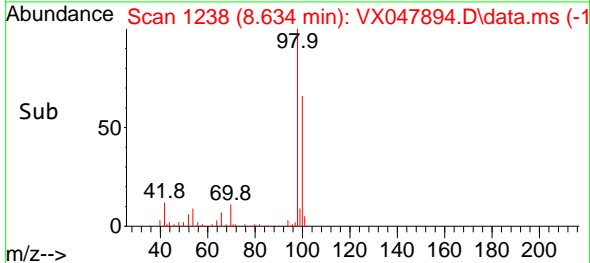
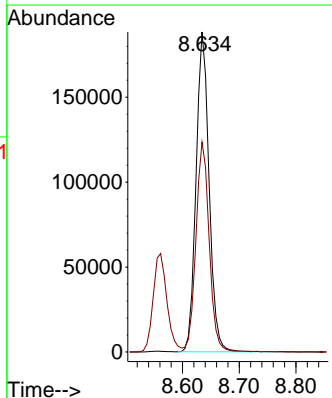
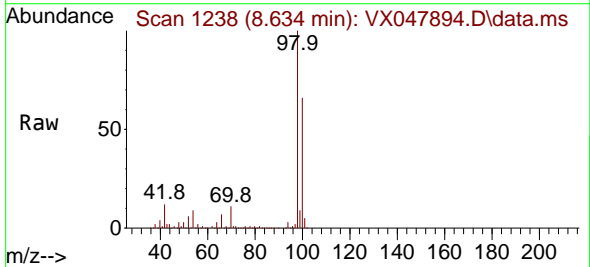

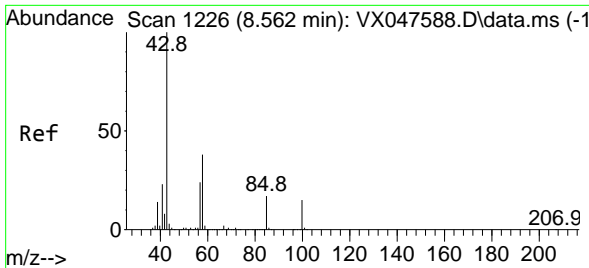

#51
 4-Methyl-2-Pentanone
 Concen: 277.112 ug/l
 RT: 8.555 min Scan# 1225
 Delta R.T. -0.006 min
 Lab File: VX047894.D
 Acq: 29 Sep 2025 18:49

Instrument : MSVOA_X
 ClientSampleId : VSTDCCC050EC

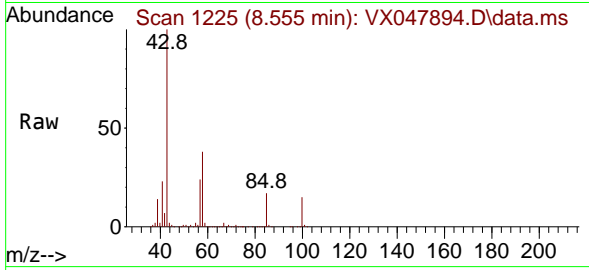

Tgt Ion: 43 Resp: 679506
 Ion Ratio Lower Upper
 43 100
 58 37.8 30.3 45.5

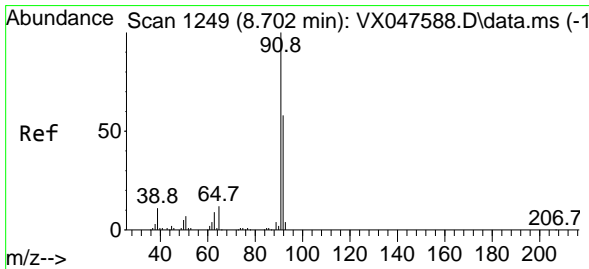
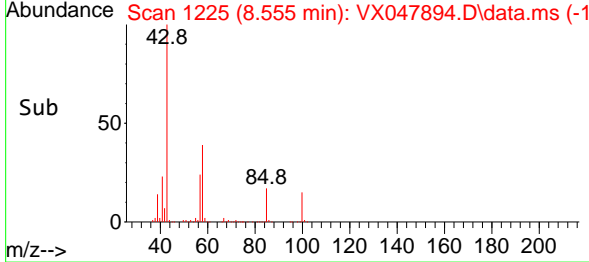
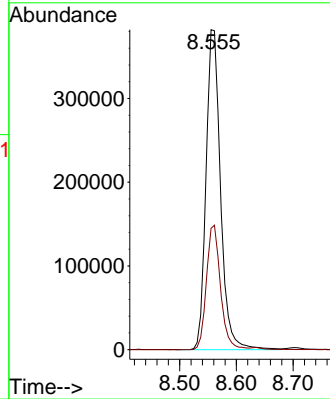

#52
 Toluene
 Concen: 51.265 ug/l
 RT: 8.702 min Scan# 1249
 Delta R.T. -0.000 min
 Lab File: VX047894.D
 Acq: 29 Sep 2025 18:49

Tgt Ion: 92 Resp: 241599
 Ion Ratio Lower Upper
 92 100
 91 170.3 137.1 205.7

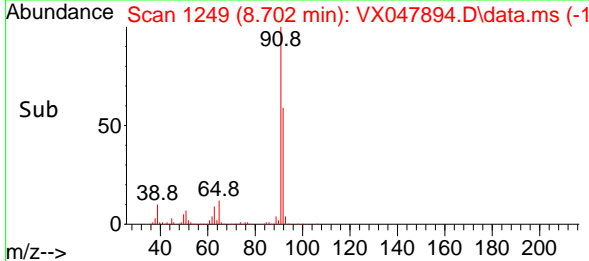
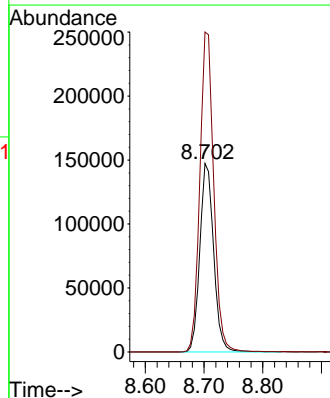
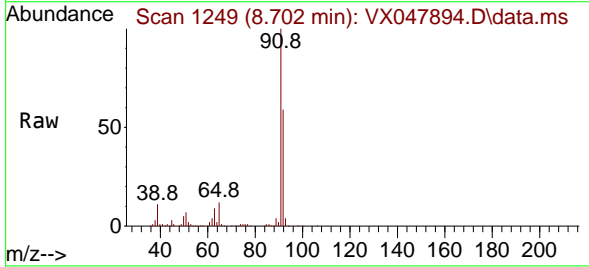

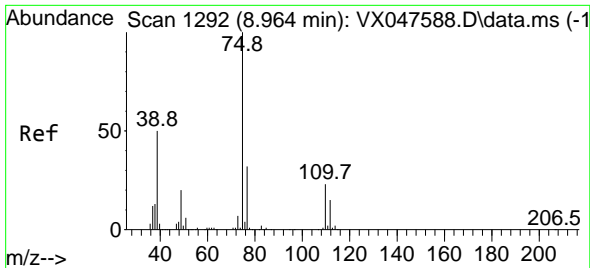

#53
 t-1,3-Dichloropropene
 Concen: 49.069 ug/l
 RT: 8.964 min Scan# 1192
 Delta R.T. -0.000 min
 Lab File: VX047894.D
 Acq: 29 Sep 2025 18:49

Instrument : MSVOA_X
 ClientSampleId : VSTDCCC050EC

Tgt Ion: 75 Resp: 147217
 Ion Ratio Lower Upper
 75 100
 77 30.8 25.4 38.2

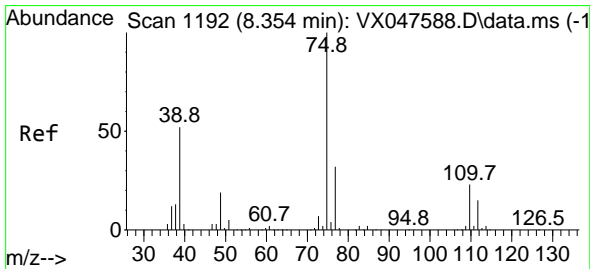
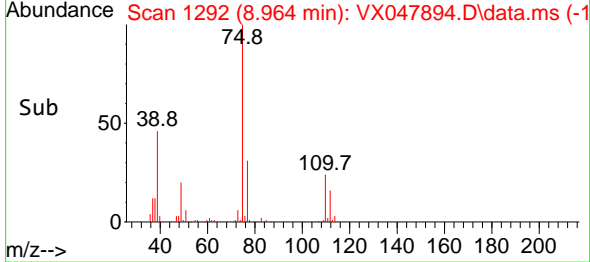
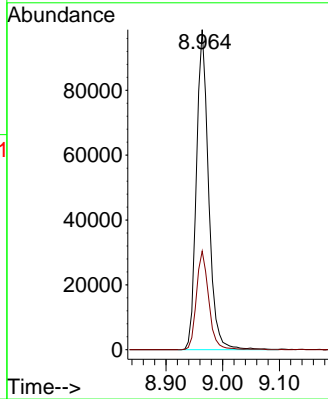
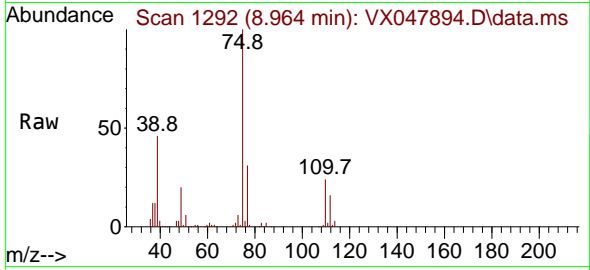

#54
 cis-1,3-Dichloropropene
 Concen: 49.614 ug/l
 RT: 8.354 min Scan# 1192
 Delta R.T. -0.000 min
 Lab File: VX047894.D
 Acq: 29 Sep 2025 18:49

Tgt Ion: 75 Resp: 159099
 Ion Ratio Lower Upper
 75 100
 77 31.6 25.8 38.6
 39 49.4 41.4 62.2

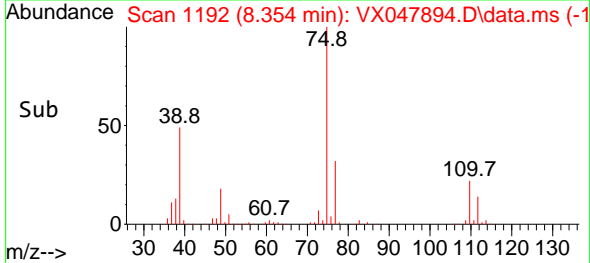
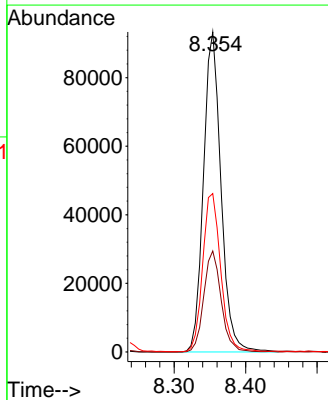
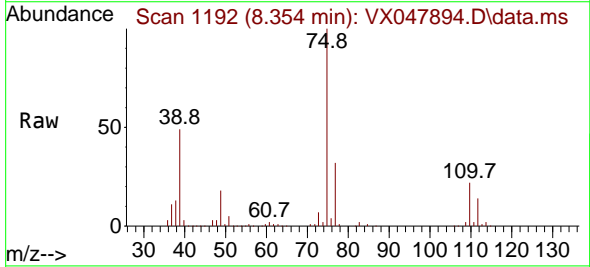

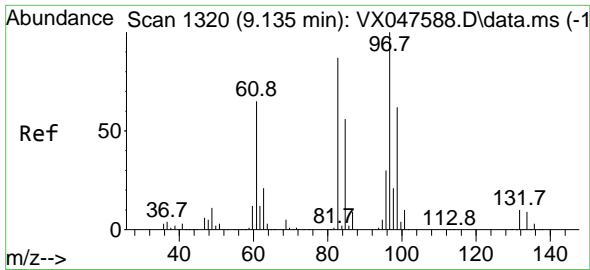

#55
 1,1,2-Trichloroethane
 Concen: 53.747 ug/l
 RT: 9.134 min Scan# 11
 Delta R.T. -0.000 min
 Lab File: VX047894.D
 Acq: 29 Sep 2025 18:49

Instrument : MSVOA_X
 ClientSampleId : VSTDCCC050EC

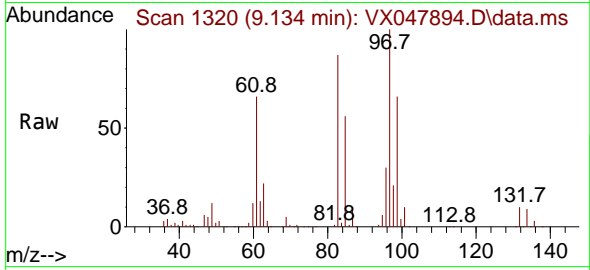

Tgt Ion: 97 Resp: 97671

Ion	Ratio	Lower	Upper
97	100		
83	87.1	69.6	104.4
85	56.1	45.0	67.6
99	65.8	49.6	74.4

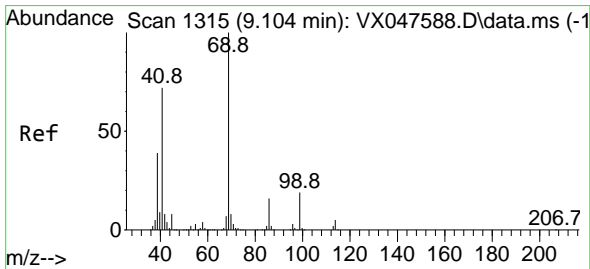
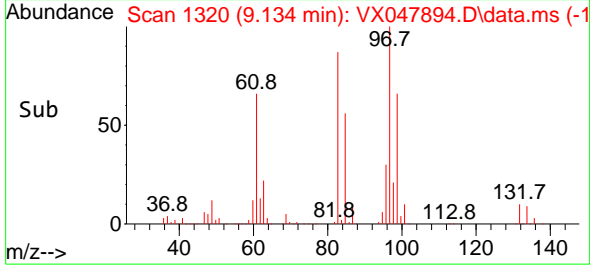
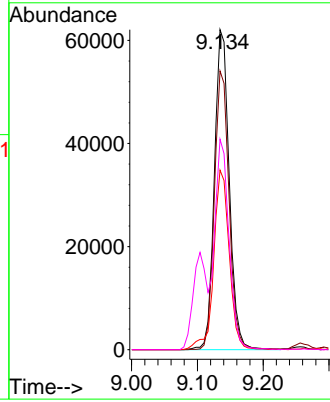

#56
 Ethyl methacrylate
 Concen: 53.369 ug/l
 RT: 9.104 min Scan# 1315
 Delta R.T. -0.000 min
 Lab File: VX047894.D
 Acq: 29 Sep 2025 18:49

Tgt Ion: 69 Resp: 152310

Ion	Ratio	Lower	Upper
69	100		
41	70.6	58.6	87.8
39	38.1	31.5	47.3

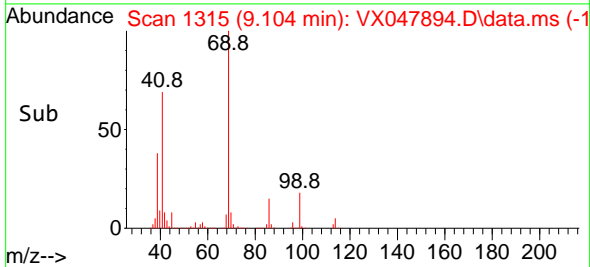
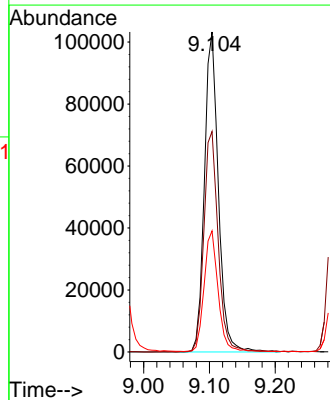
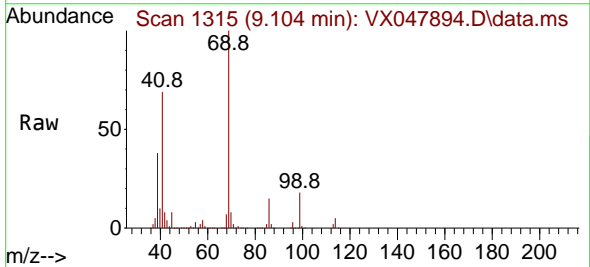

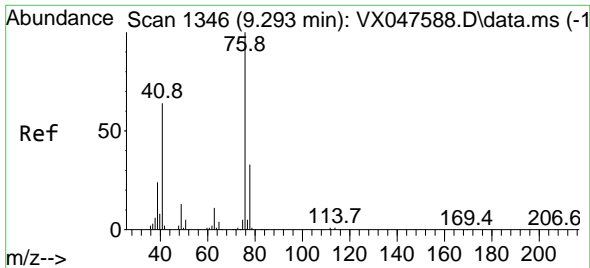

#57
 1,3-Dichloropropane
 Concen: 54.003 ug/l
 RT: 9.293 min Scan# 11346
 Delta R.T. -0.000 min
 Lab File: VX047894.D
 Acq: 29 Sep 2025 18:49

Instrument : MSVOA_X
 ClientSampleId : VSTDCCC050EC

Tgt Ion: 76 Resp: 168581
 Ion Ratio Lower Upper
 76 100
 78 32.5 26.2 39.4

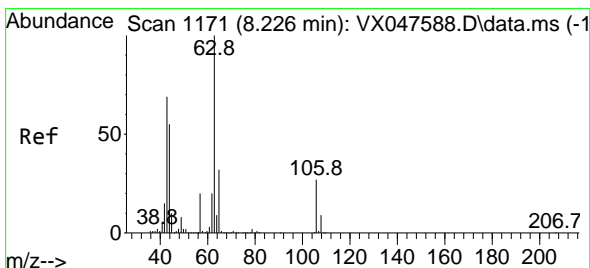
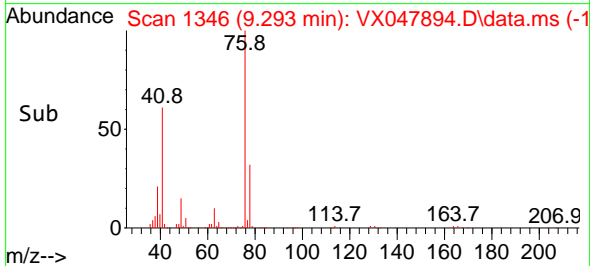
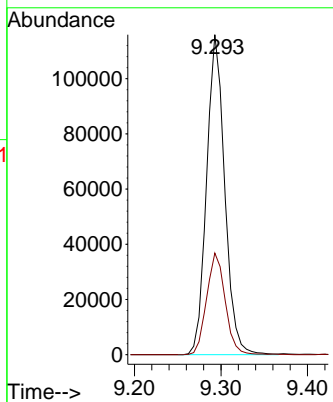
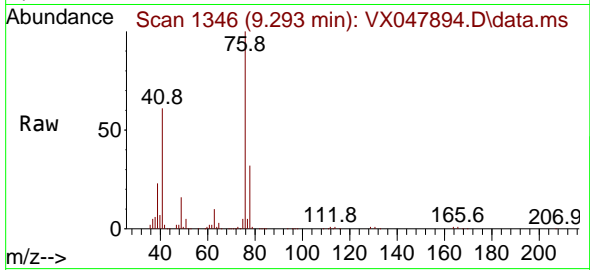

#58
 2-Chloroethyl Vinyl ether
 Concen: 274.070 ug/l
 RT: 8.226 min Scan# 1171
 Delta R.T. 0.000 min
 Lab File: VX047894.D
 Acq: 29 Sep 2025 18:49

Tgt Ion: 63 Resp: 376121
 Ion Ratio Lower Upper
 63 100
 106 27.4 21.9 32.9

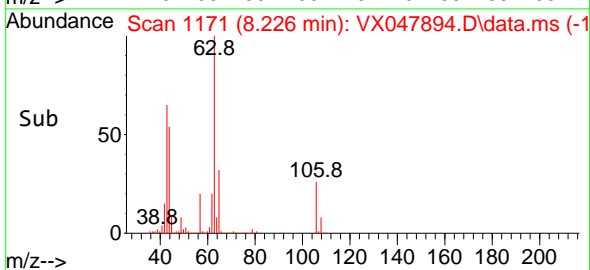
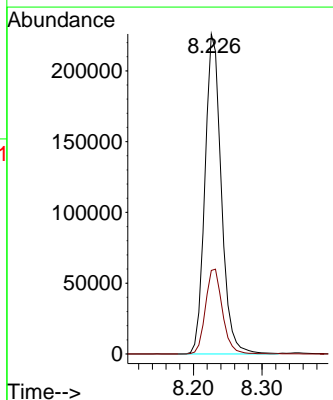
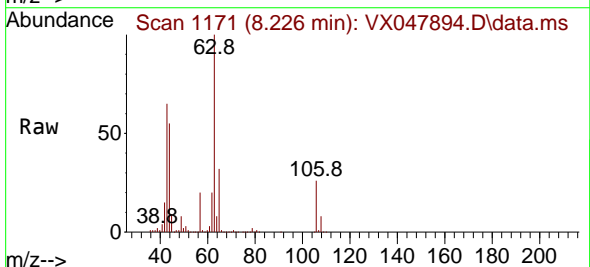

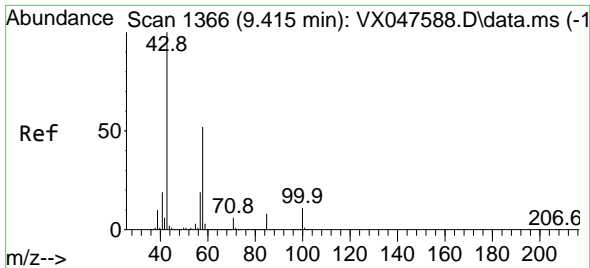

#59
 2-Hexanone
 Concen: 264.369 ug/l
 RT: 9.415 min Scan# 11
 Delta R.T. -0.000 min
 Lab File: VX047894.D
 Acq: 29 Sep 2025 18:49

Instrument : MSVOA_X
 ClientSampleId : VSTDCCC050EC

Tgt Ion: 43 Resp: 465582
 Ion Ratio Lower Upper
 43 100
 58 53.4 26.1 78.2

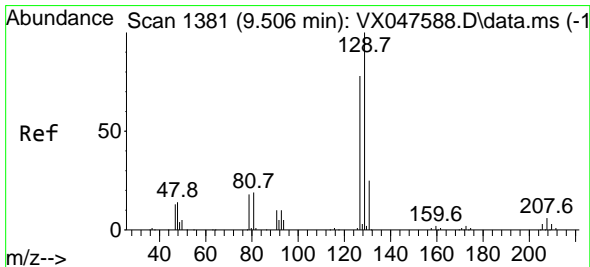
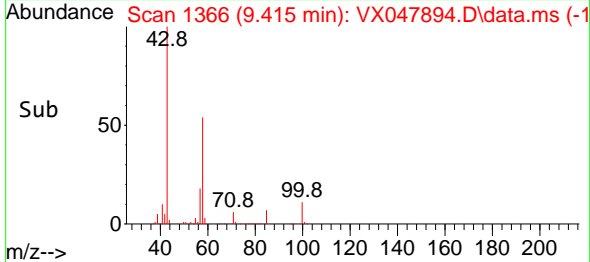
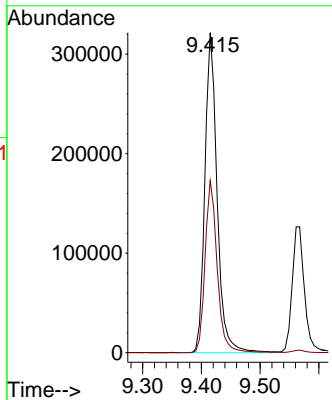
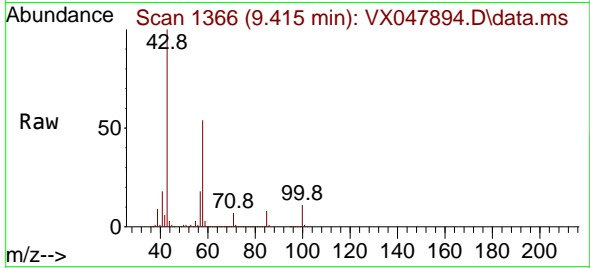

#60
 Dibromochloromethane
 Concen: 54.812 ug/l
 RT: 9.506 min Scan# 1381
 Delta R.T. -0.000 min
 Lab File: VX047894.D
 Acq: 29 Sep 2025 18:49

Tgt Ion:129 Resp: 114768
 Ion Ratio Lower Upper
 129 100
 127 77.4 38.4 115.2

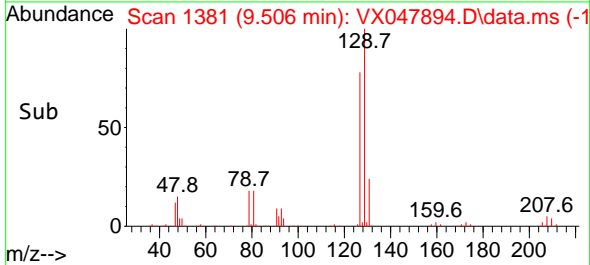
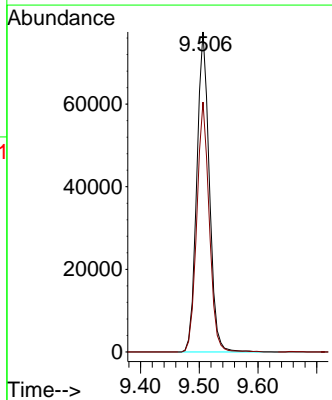
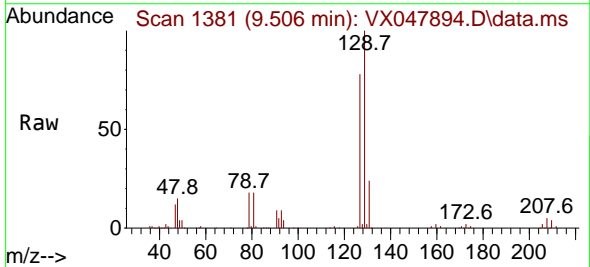

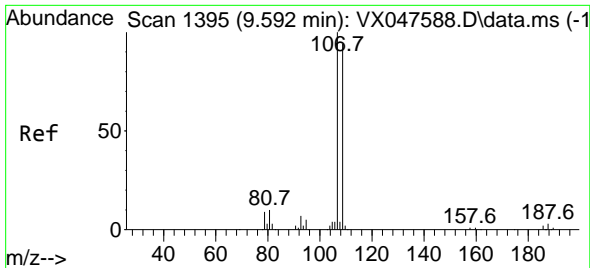

#61
 1,2-Dibromoethane
 Concen: 54.796 ug/l
 RT: 9.592 min Scan# 1395
 Delta R.T. -0.000 min
 Lab File: VX047894.D
 Acq: 29 Sep 2025 18:49

Instrument : MSVOA_X
 ClientSampleId : VSTDCCC050EC

Tgt Ion:107 Resp: 101423
 Ion Ratio Lower Upper
 107 100
 109 94.1 75.3 112.9

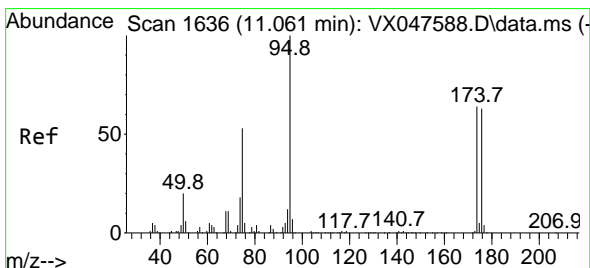
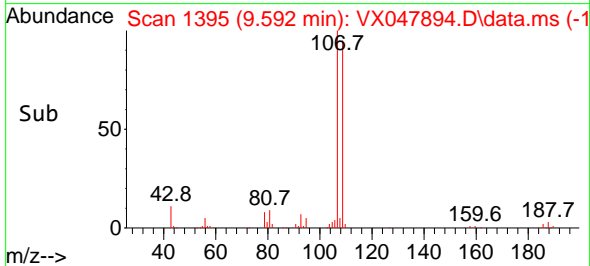
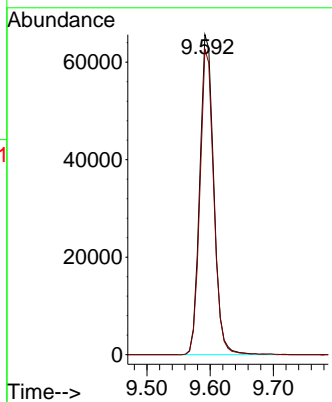
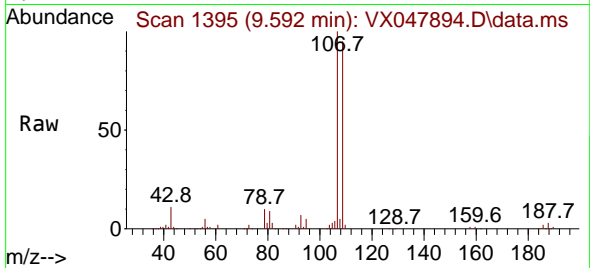

#62
 4-Bromofluorobenzene
 Concen: 50.750 ug/l
 RT: 11.061 min Scan# 1636
 Delta R.T. -0.000 min
 Lab File: VX047894.D
 Acq: 29 Sep 2025 18:49

Tgt Ion: 95 Resp: 114868
 Ion Ratio Lower Upper
 95 100
 174 72.9 0.0 141.6
 176 68.7 0.0 138.4

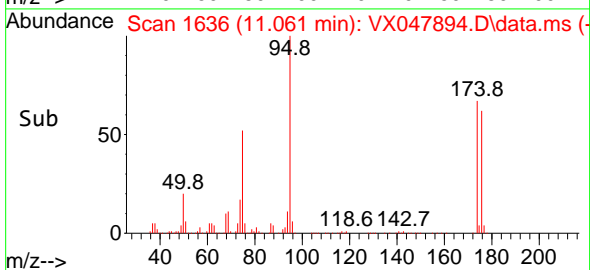
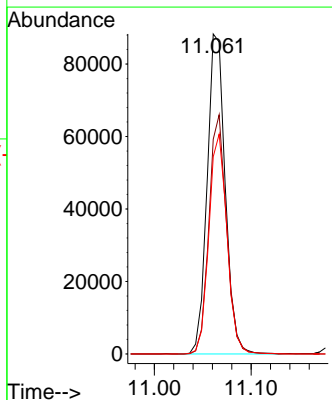
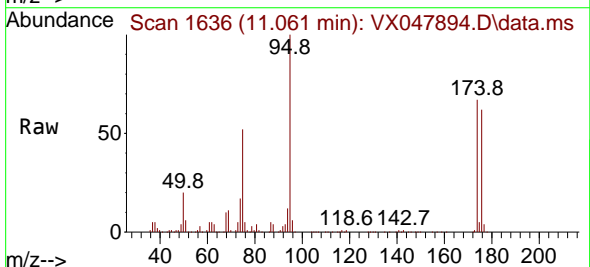

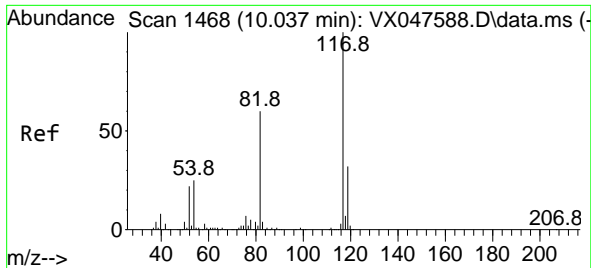

#63
 Chlorobenzene-d5
 Concen: 50.000 ug/l
 RT: 10.037 min Scan# 1468
 Delta R.T. -0.000 min
 Lab File: VX047894.D
 Acq: 29 Sep 2025 18:49

Instrument : MSVOA_X
 ClientSampleId : VSTDCCC050EC

Tgt Ion:117 Resp: 230930

Ion	Ratio	Lower	Upper
117	100		
82	57.6	47.8	71.6
119	32.6	25.2	37.8

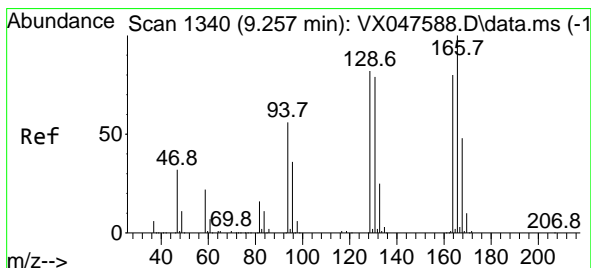
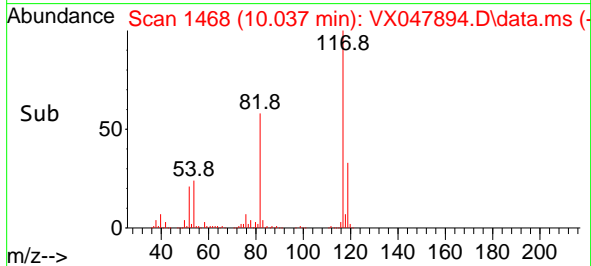
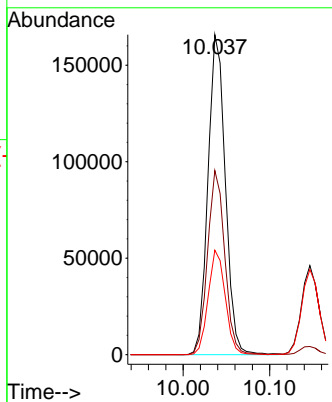
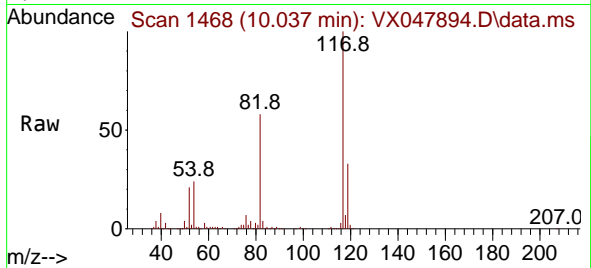

#64
 Tetrachloroethene
 Concen: 50.266 ug/l
 RT: 9.256 min Scan# 1340
 Delta R.T. -0.000 min
 Lab File: VX047894.D
 Acq: 29 Sep 2025 18:49

Tgt Ion:164 Resp: 75672

Ion	Ratio	Lower	Upper
164	100		
166	123.5	100.2	150.2
129	98.7	81.8	122.6
131	95.8	78.6	118.0

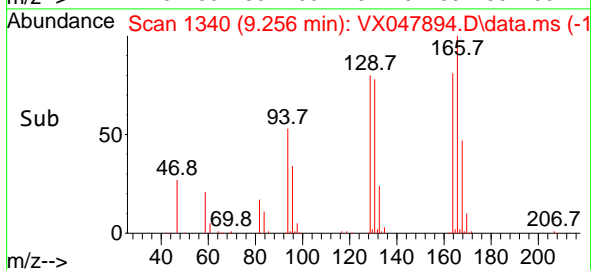
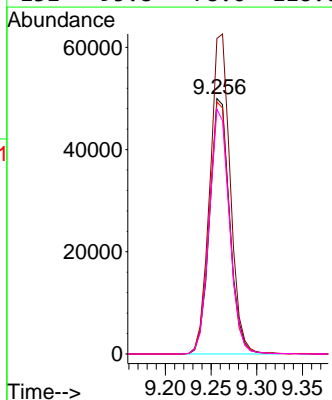
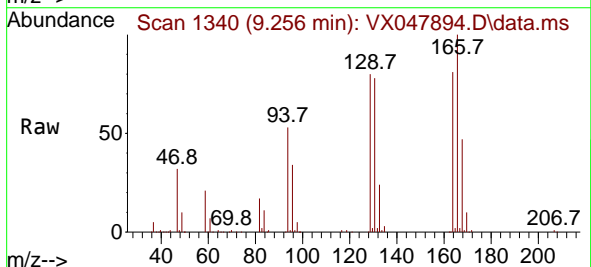

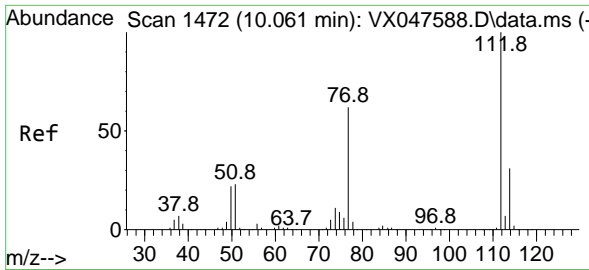

#65
 Chlorobenzene
 Concen: 51.242 ug/l
 RT: 10.061 min Scan# 1472
 Delta R.T. -0.000 min
 Lab File: VX047894.D
 Acq: 29 Sep 2025 18:49

Instrument : MSVOA_X
 ClientSampleId : VSTDCCC050EC

Tgt Ion:112 Resp: 268830
 Ion Ratio Lower Upper
 112 100
 114 31.5 25.1 37.7

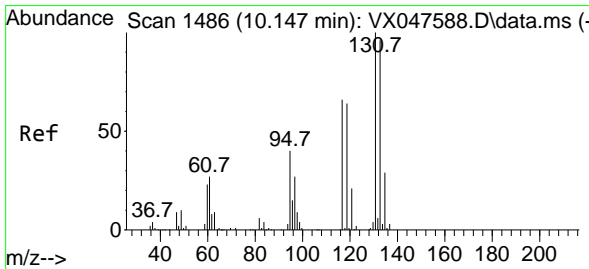
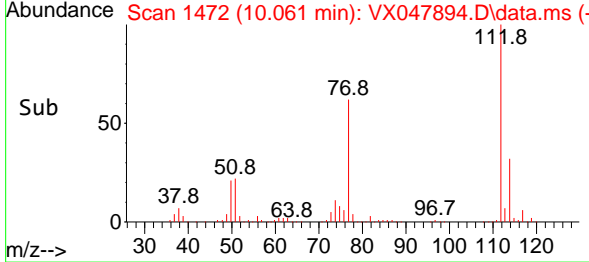
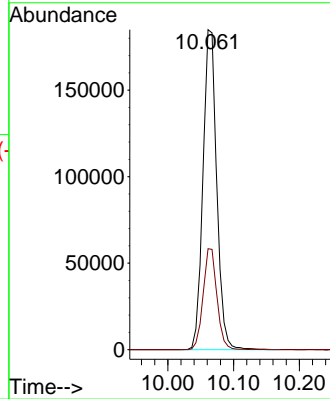
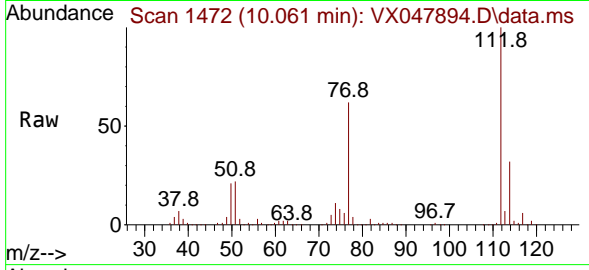

#66
 1,1,1,2-Tetrachloroethane
 Concen: 52.734 ug/l
 RT: 10.146 min Scan# 1486
 Delta R.T. -0.000 min
 Lab File: VX047894.D
 Acq: 29 Sep 2025 18:49

Tgt Ion:131 Resp: 95467
 Ion Ratio Lower Upper
 131 100
 133 95.3 47.3 142.0
 119 65.6 32.0 96.0

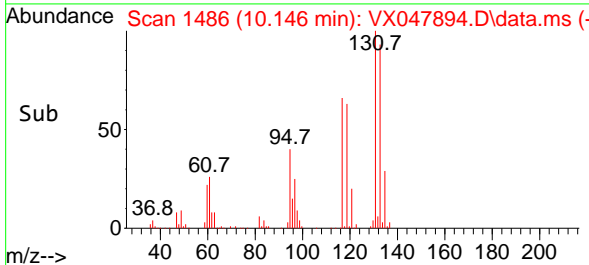
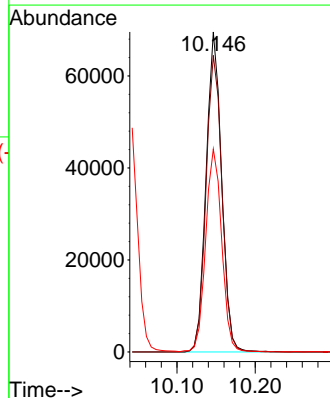
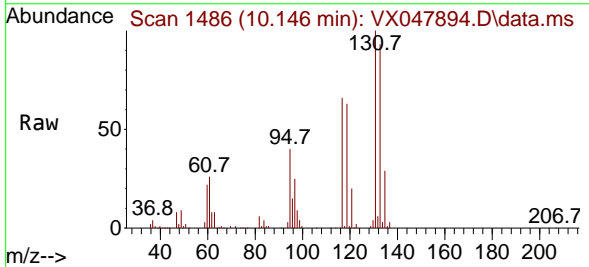

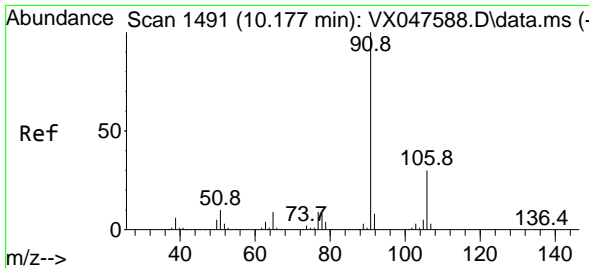

#67
 Ethyl Benzene
 Concen: 50.050 ug/l
 RT: 10.177 min Scan# 1491
 Delta R.T. -0.000 min
 Lab File: VX047894.D
 Acq: 29 Sep 2025 18:49

Instrument :
 MSVOA_X
 ClientSampleId :
 VSTDCCC050EC

Tgt Ion: 91 Resp: 453059
 Ion Ratio Lower Upper
 91 100
 106 30.0 24.3 36.5

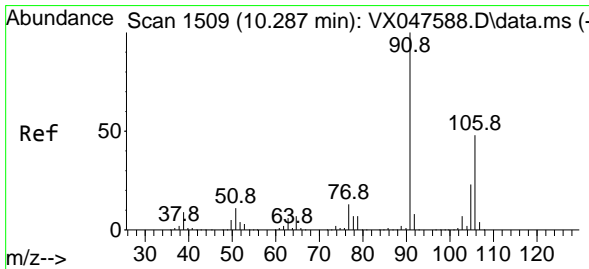
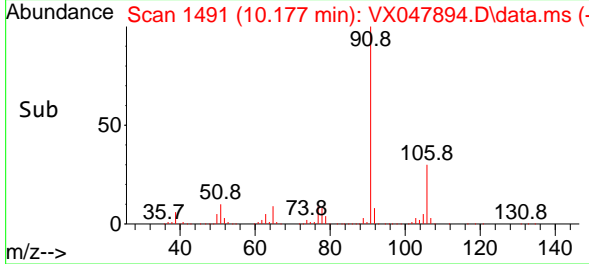
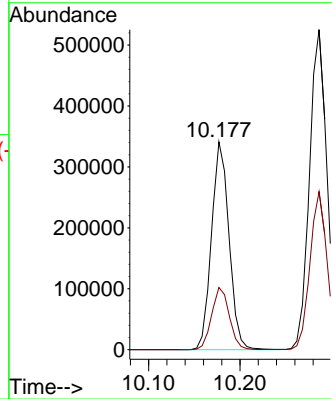
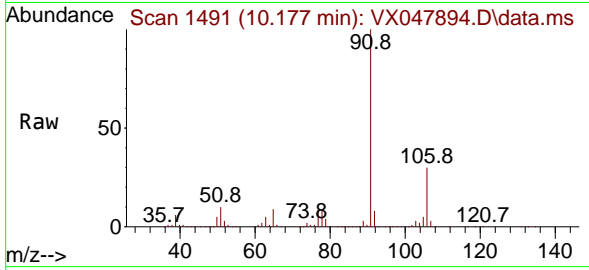

#68
 m/p-Xylenes
 Concen: 101.931 ug/l
 RT: 10.287 min Scan# 1509
 Delta R.T. -0.000 min
 Lab File: VX047894.D
 Acq: 29 Sep 2025 18:49

Tgt Ion: 106 Resp: 343431
 Ion Ratio Lower Upper
 106 100
 91 205.5 167.8 251.8

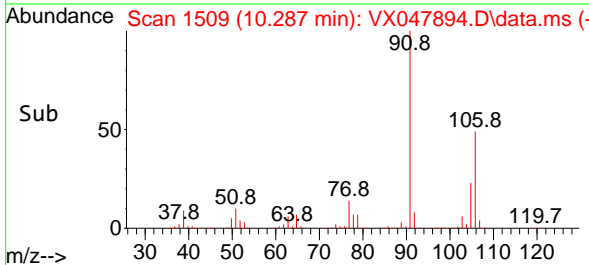
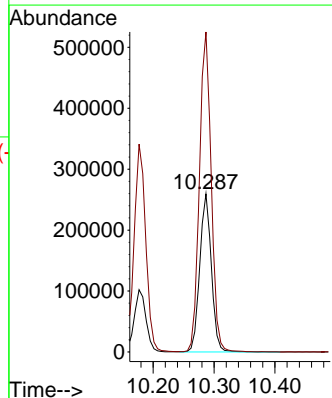
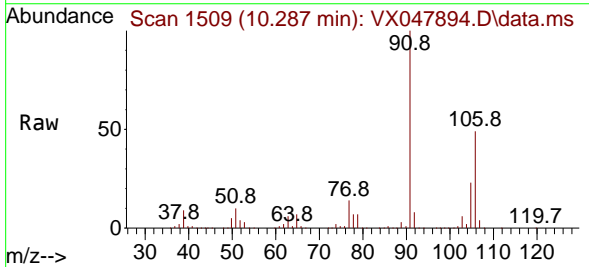

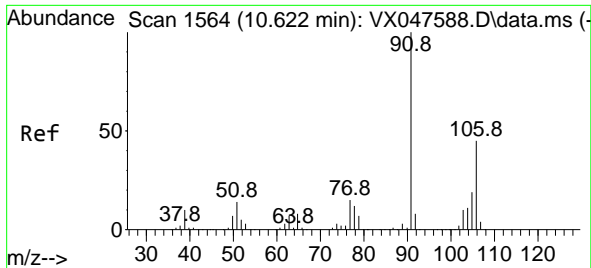

#69
 o-Xylene
 Concen: 51.015 ug/l
 RT: 10.628 min Scan# 1565
 Delta R.T. 0.006 min
 Lab File: VX047894.D
 Acq: 29 Sep 2025 18:49

Instrument : MSVOA_X
 ClientSampleId : VSTDCCC050EC

Tgt Ion:106 Resp: 166251
 Ion Ratio Lower Upper
 106 100
 91 221.3 111.1 333.4

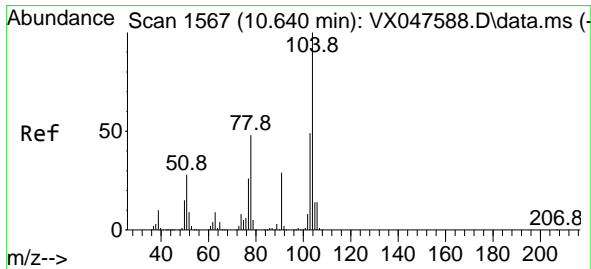
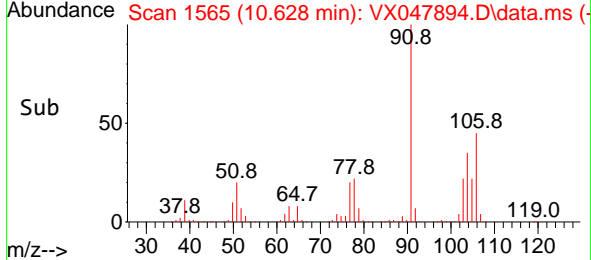
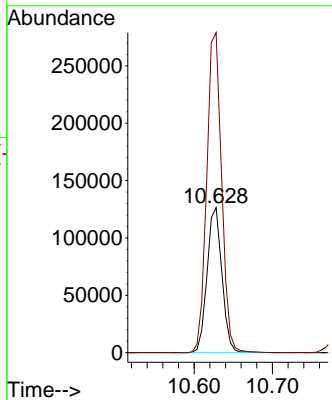
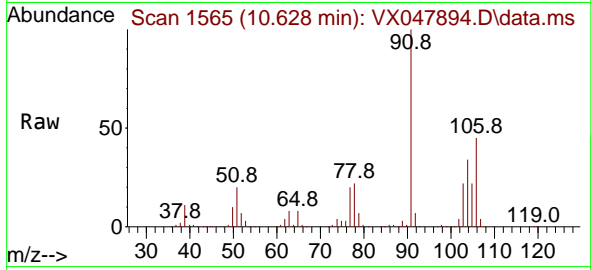

#70
 Styrene
 Concen: 51.849 ug/l
 RT: 10.640 min Scan# 1567
 Delta R.T. -0.000 min
 Lab File: VX047894.D
 Acq: 29 Sep 2025 18:49

Tgt Ion:104 Resp: 296064
 Ion Ratio Lower Upper
 104 100
 78 51.7 43.1 64.7
 103 53.8 43.1 64.7

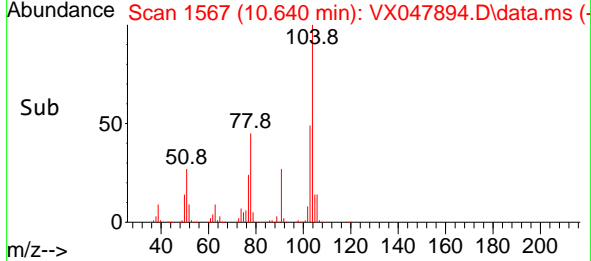
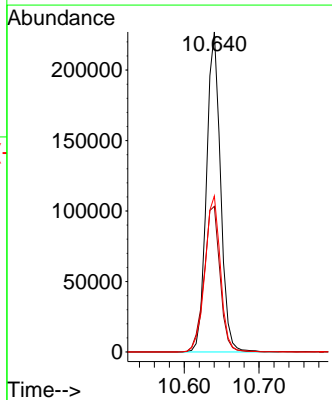
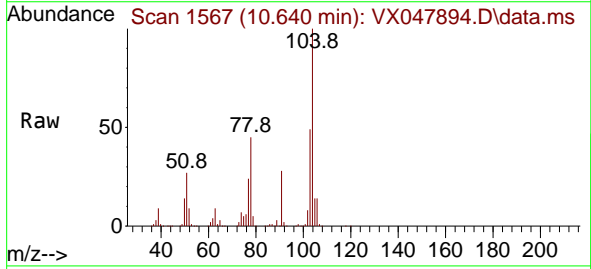

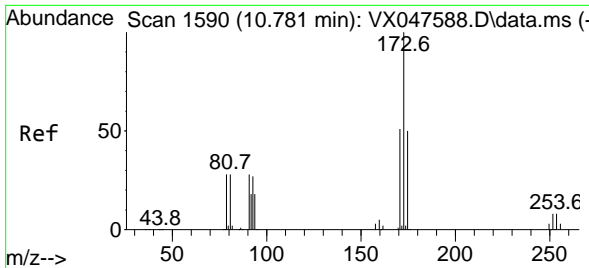

#71
 Bromoform
 Concen: 54.061 ug/l
 RT: 10.780 min Scan# 11
 Delta R.T. -0.000 min
 Lab File: VX047894.D
 Acq: 29 Sep 2025 18:49

Instrument : MSVOA_X
 ClientSampleId : VSTDCCC050EC

Tgt Ion:173 Resp: 73079

Ion	Ratio	Lower	Upper
173	100		
175	48.1	24.9	74.6
254	0.1	0.1	0.1#

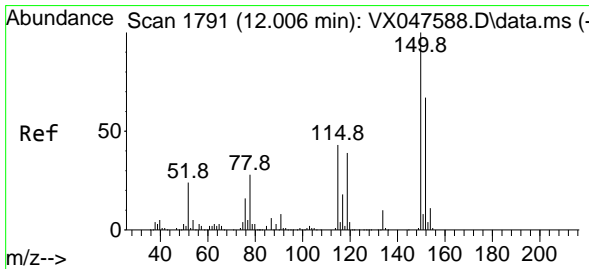
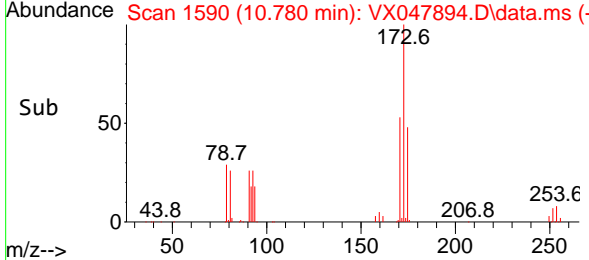
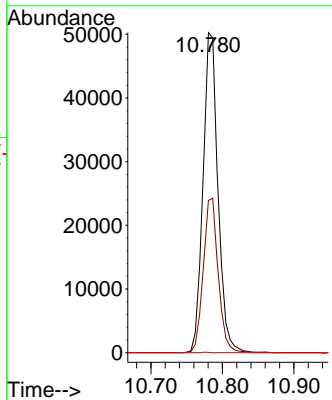
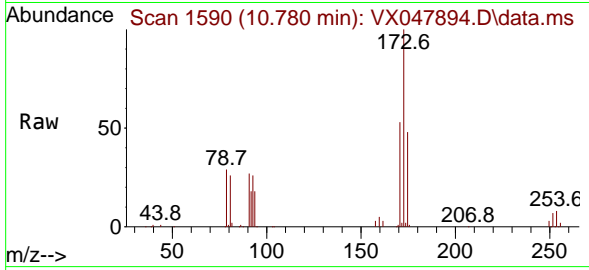

#72
 1,4-Dichlorobenzene-d4
 Concen: 50.000 ug/l
 RT: 12.006 min Scan# 1791
 Delta R.T. -0.000 min
 Lab File: VX047894.D
 Acq: 29 Sep 2025 18:49

Tgt Ion:152 Resp: 116897

Ion	Ratio	Lower	Upper
152	100		
115	84.6	44.9	134.5
150	171.0	0.0	352.0

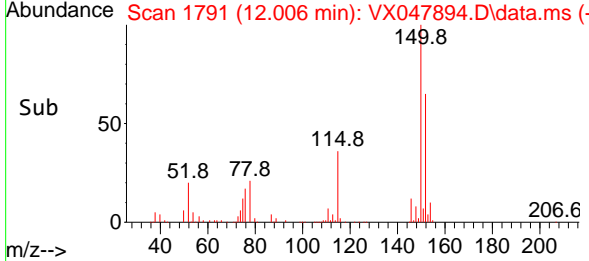
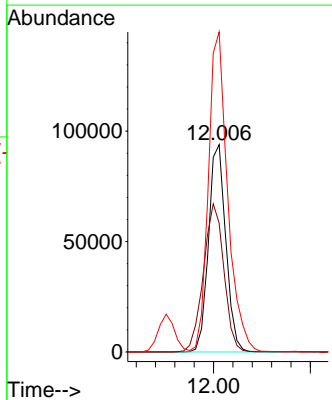
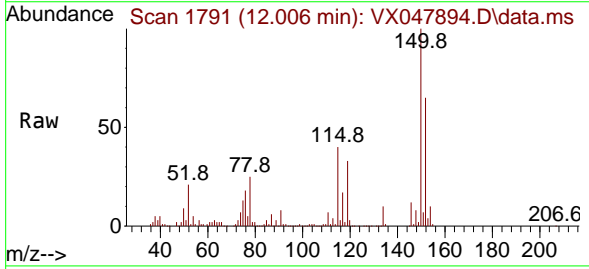

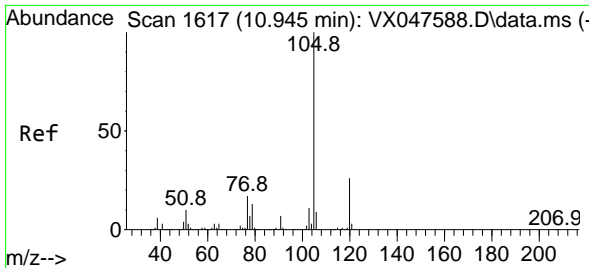

#73
 Isopropylbenzene
 Concen: 47.432 ug/l
 RT: 10.945 min Scan# 1617
 Delta R.T. -0.000 min
 Lab File: VX047894.D
 Acq: 29 Sep 2025 18:49

Instrument : MSVOA_X
 ClientSampleId : VSTDCCC050EC

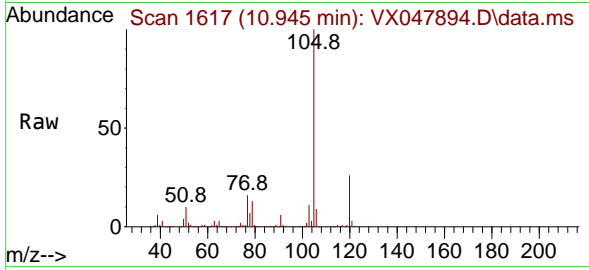

Tgt Ion:105 Resp: 421544
 Ion Ratio Lower Upper
 105 100
 120 26.1 12.8 38.4

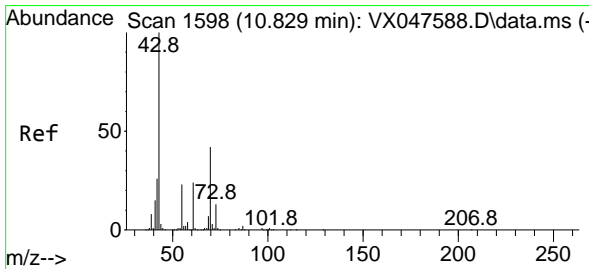
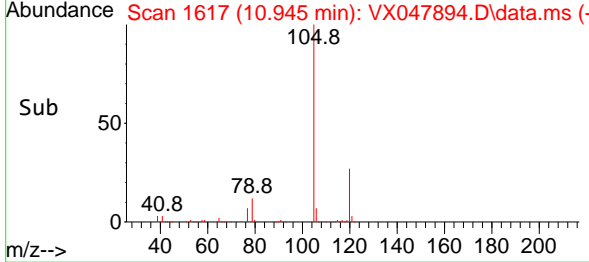
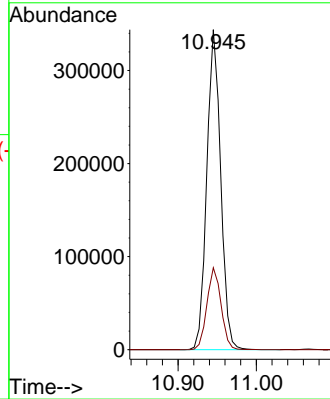

#74
 N-ethyl acetate
 Concen: 48.033 ug/l
 RT: 10.829 min Scan# 1598
 Delta R.T. -0.000 min
 Lab File: VX047894.D
 Acq: 29 Sep 2025 18:49

Tgt Ion: 43 Resp: 194666
 Ion Ratio Lower Upper
 43 100
 70 40.9 32.0 48.0
 55 24.0 18.9 28.3
 61 23.4 18.8 28.2

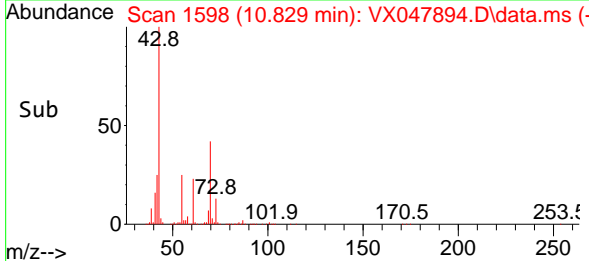
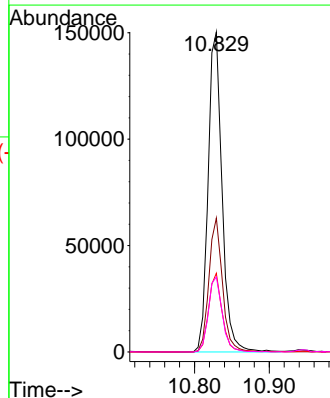
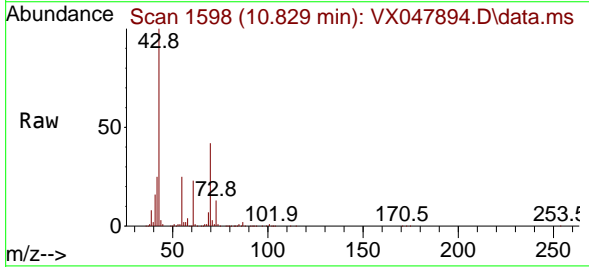

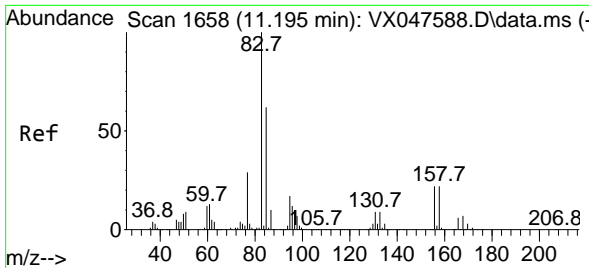

#75
 1,1,2,2-Tetrachloroethane
 Concen: 51.820 ug/l
 RT: 11.195 min Scan# 1658
 Delta R.T. -0.000 min
 Lab File: VX047894.D
 Acq: 29 Sep 2025 18:49

Instrument : MSVOA_X
 ClientSampleId : VSTDCCC050EC

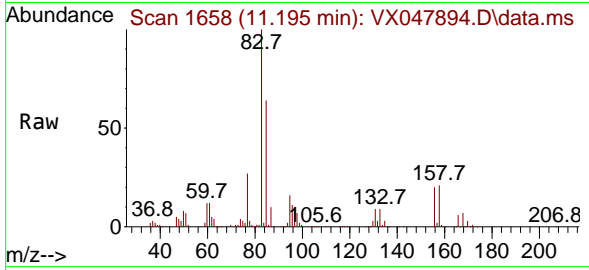

Tgt Ion: 83 Resp: 139335
 Ion Ratio Lower Upper
 83 100
 131 9.7 5.0 14.9
 85 64.5 31.6 95.0

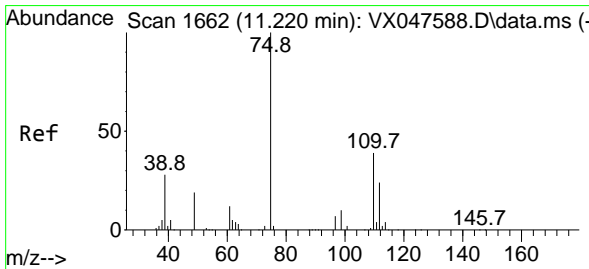
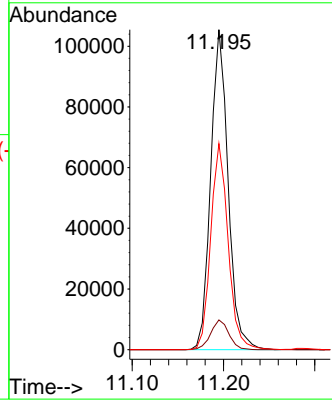
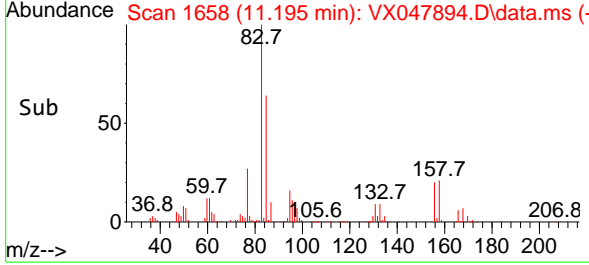

#76
 1,2,3-Trichloropropane
 Concen: 63.324 ug/l
 RT: 11.219 min Scan# 1662
 Delta R.T. -0.000 min
 Lab File: VX047894.D
 Acq: 29 Sep 2025 18:49

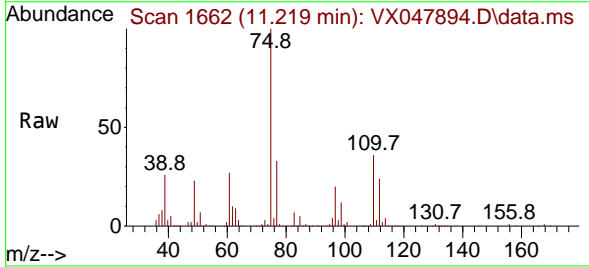

Tgt Ion: 75 Resp: 149875
 Ion Ratio Lower Upper
 75 100
 77 31.0 18.8 56.4

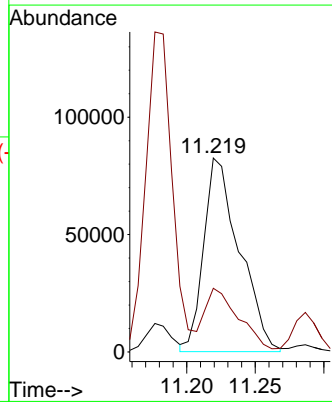
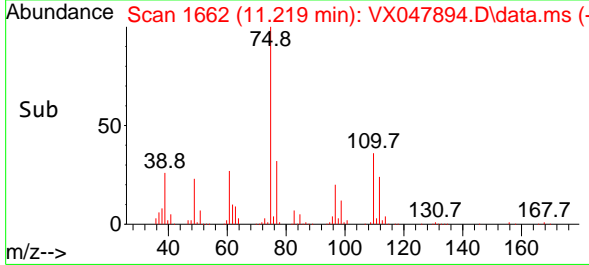

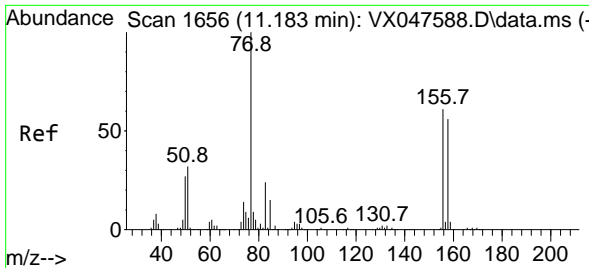

#77
 Bromobenzene
 Concen: 48.598 ug/l
 RT: 11.183 min Scan# 1656
 Delta R.T. -0.000 min
 Lab File: VX047894.D
 Acq: 29 Sep 2025 18:49

Instrument : MSVOA_X
 ClientSampleId : VSTDCCC050EC

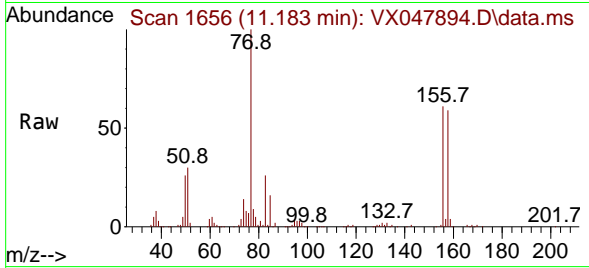

Tgt Ion:156 Resp: 106374
 Ion Ratio Lower Upper
 156 100
 77 175.1 89.7 269.1
 158 97.2 47.9 143.6

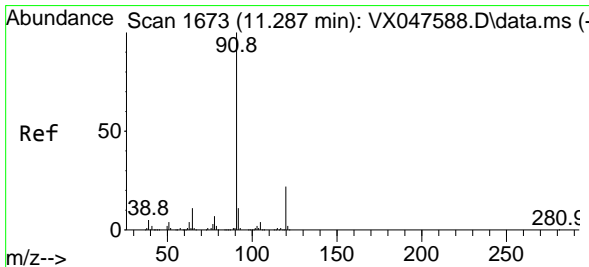
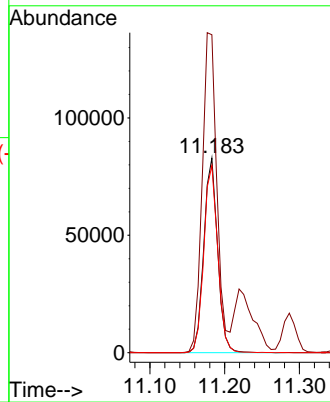
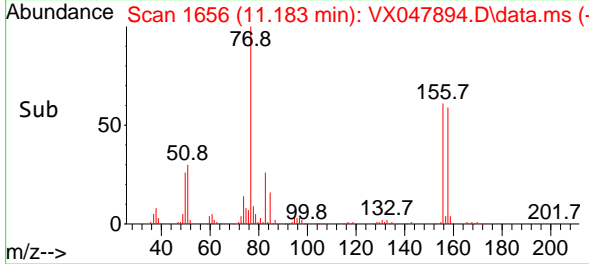

#78
 n-propylbenzene
 Concen: 47.642 ug/l
 RT: 11.286 min Scan# 1673
 Delta R.T. -0.000 min
 Lab File: VX047894.D
 Acq: 29 Sep 2025 18:49

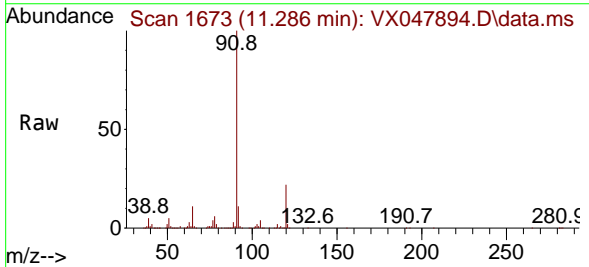

Tgt Ion: 91 Resp: 500518
 Ion Ratio Lower Upper
 91 100
 120 22.2 11.1 33.1

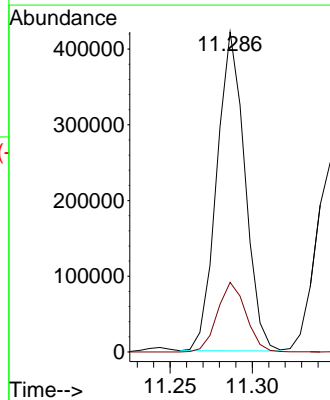
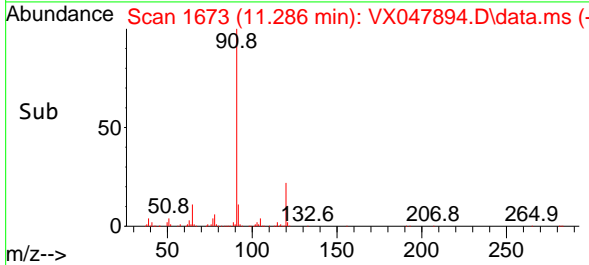

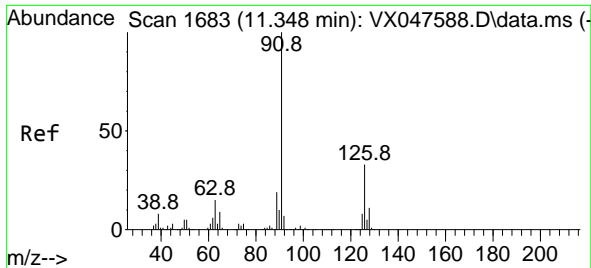

#79
 2-Chlorotoluene
 Concen: 47.125 ug/l
 RT: 11.347 min Scan# 1683
 Delta R.T. -0.000 min
 Lab File: VX047894.D
 Acq: 29 Sep 2025 18:49

Instrument : MSVOA_X
 ClientSampleId : VSTDCCC050EC

Tgt Ion: 91 Resp: 303228
 Ion Ratio Lower Upper
 91 100
 126 32.7 16.1 48.3

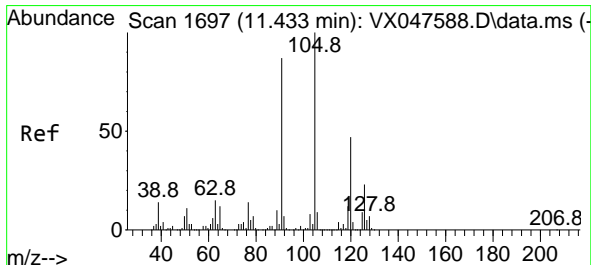
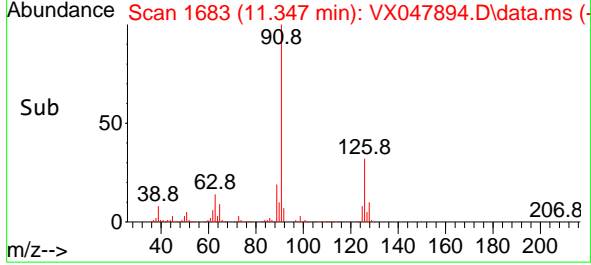
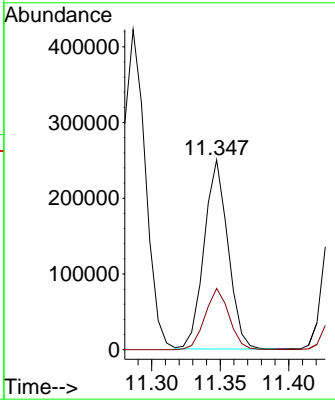
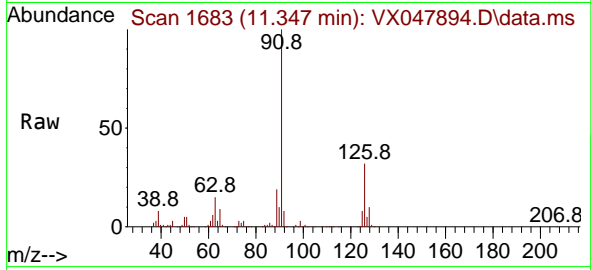

#80
 1,3,5-Trimethylbenzene
 Concen: 47.727 ug/l
 RT: 11.433 min Scan# 1697
 Delta R.T. -0.000 min
 Lab File: VX047894.D
 Acq: 29 Sep 2025 18:49

Tgt Ion: 105 Resp: 348489
 Ion Ratio Lower Upper
 105 100
 120 48.0 23.6 70.8

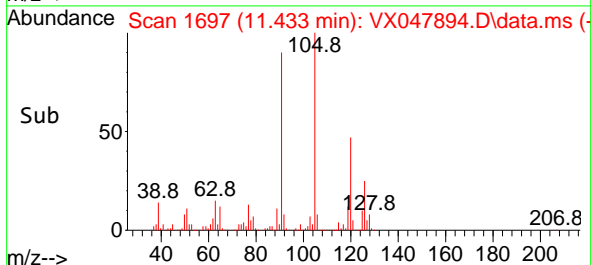
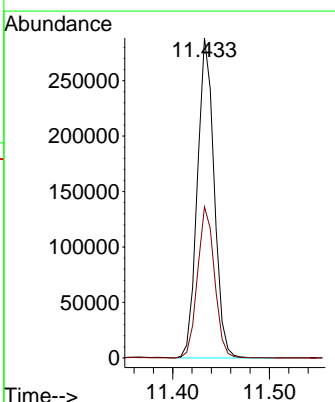
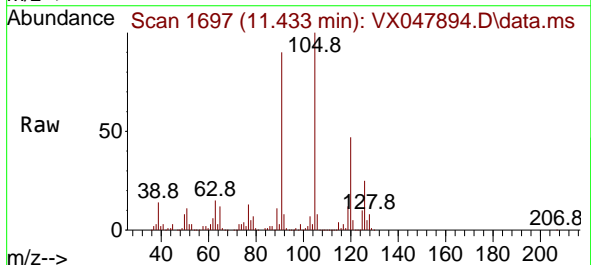

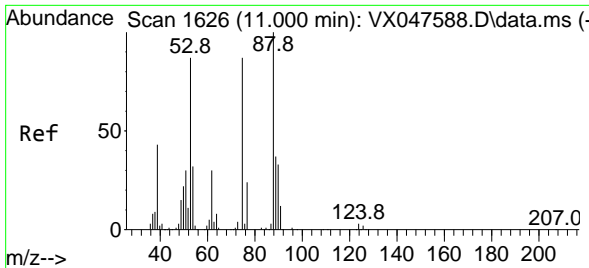

#81
 trans-1,4-Dichloro-2-butene
 Concen: 43.303 ug/l
 RT: 11.000 min Scan# 1626
 Delta R.T. -0.000 min
 Lab File: VX047894.D
 Acq: 29 Sep 2025 18:49

Instrument : MSVOA_X
 ClientSampleId : VSTDCCC050EC

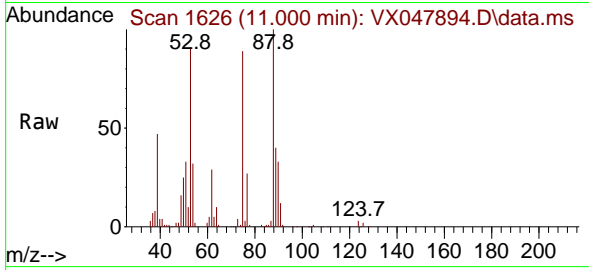

Tgt Ion: 75 Resp: 40190
 Ion Ratio Lower Upper
 75 100
 53 101.5 83.4 125.2
 89 46.2 36.3 54.5

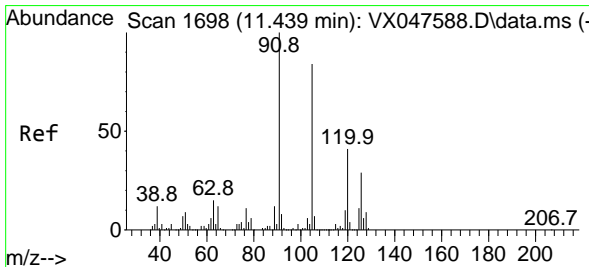
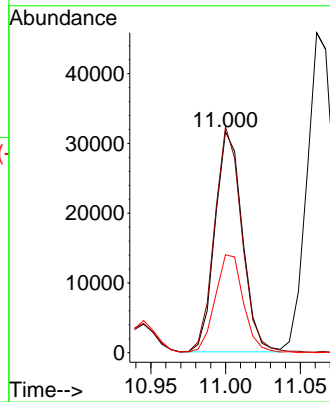
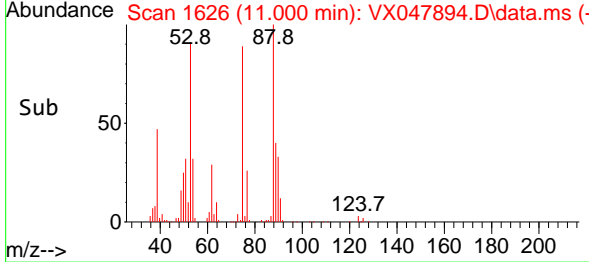

#82
 4-Chlorotoluene
 Concen: 47.487 ug/l
 RT: 11.439 min Scan# 1698
 Delta R.T. -0.000 min
 Lab File: VX047894.D
 Acq: 29 Sep 2025 18:49

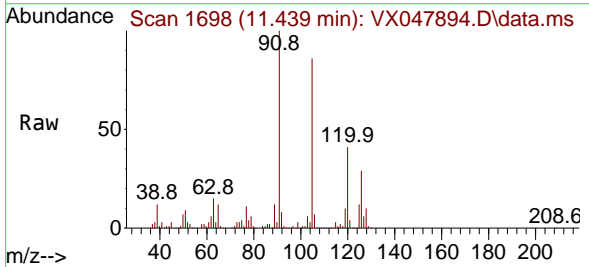

Tgt Ion: 91 Resp: 360882
 Ion Ratio Lower Upper
 91 100
 126 28.9 14.2 42.6

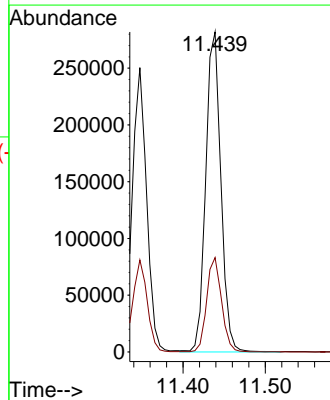
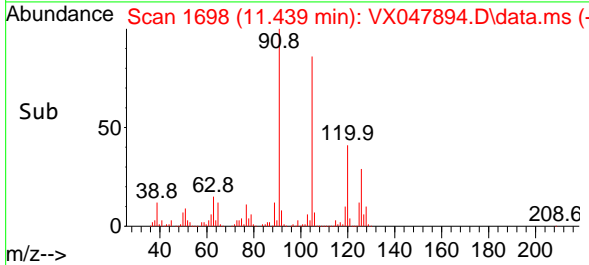

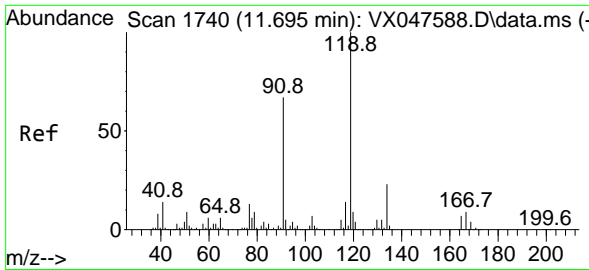

#83
 tert-Butylbenzene
 Concen: 46.544 ug/l
 RT: 11.695 min Scan# 1119
 Delta R.T. -0.000 min
 Lab File: VX047894.D
 Acq: 29 Sep 2025 18:49

Instrument : MSVOA_X
 ClientSampleId : VSTDCCC050EC

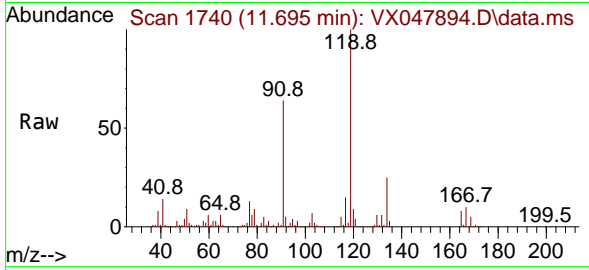

Tgt Ion:119 Resp: 347894
 Ion Ratio Lower Upper
 119 100
 91 58.1 29.6 88.8
 134 23.1 11.0 33.0

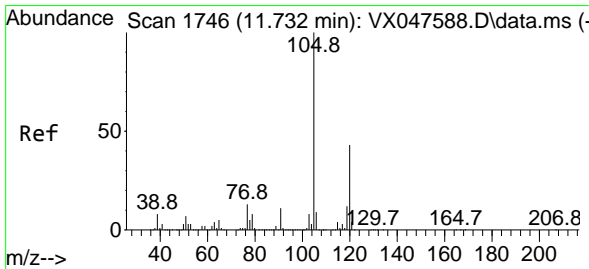
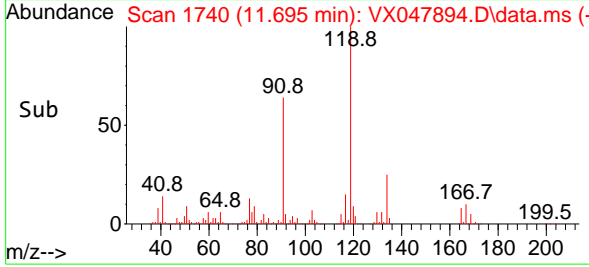
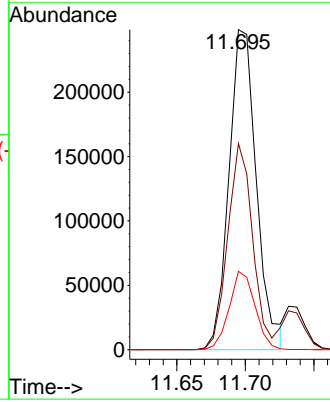

#84
 1,2,4-Trimethylbenzene
 Concen: 47.757 ug/l
 RT: 11.731 min Scan# 1746
 Delta R.T. -0.000 min
 Lab File: VX047894.D
 Acq: 29 Sep 2025 18:49

Tgt Ion:105 Resp: 353530
 Ion Ratio Lower Upper
 105 100
 120 44.2 22.1 66.1

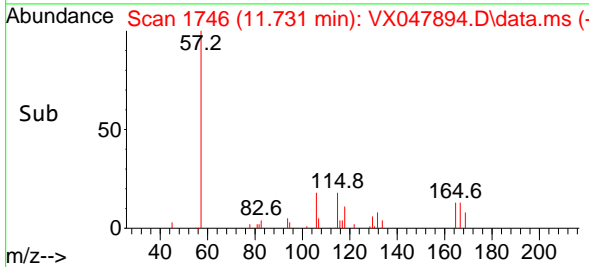
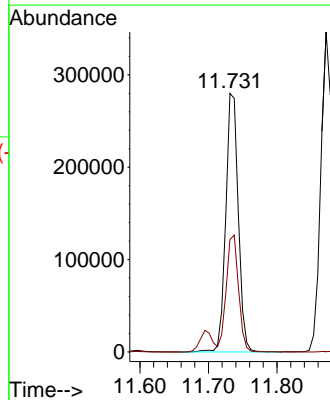
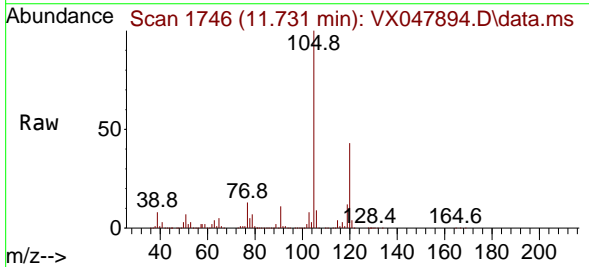

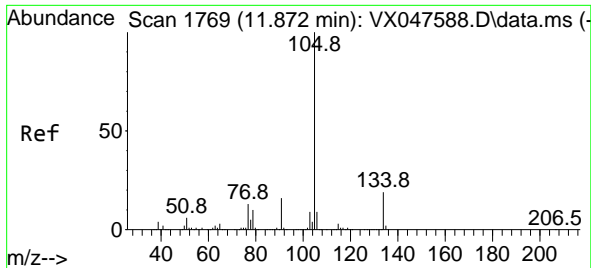

#85
 sec-Butylbenzene
 Concen: 46.884 ug/l
 RT: 11.872 min Scan# 1769
 Delta R.T. -0.000 min
 Lab File: VX047894.D
 Acq: 29 Sep 2025 18:49

Instrument : MSVOA_X
 ClientSampleId : VSTDCCC050EC

Tgt Ion:105 Resp: 416252
 Ion Ratio Lower Upper
 105 100
 134 19.7 9.8 29.5

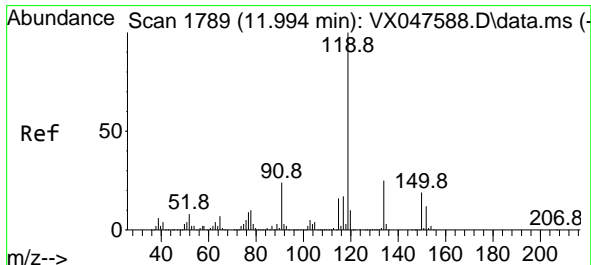
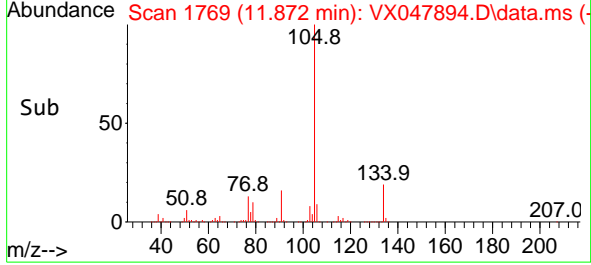
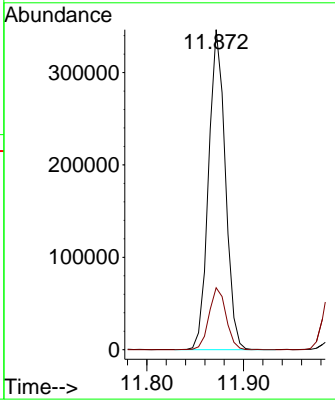
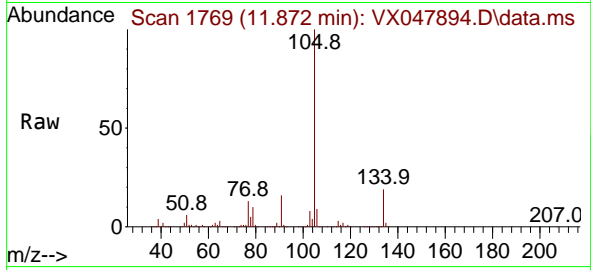

#86
 p-Isopropyltoluene
 Concen: 46.630 ug/l
 RT: 11.994 min Scan# 1789
 Delta R.T. -0.000 min
 Lab File: VX047894.D
 Acq: 29 Sep 2025 18:49

Tgt Ion:119 Resp: 350486
 Ion Ratio Lower Upper
 119 100
 134 25.7 12.6 37.8
 91 24.6 12.6 37.6

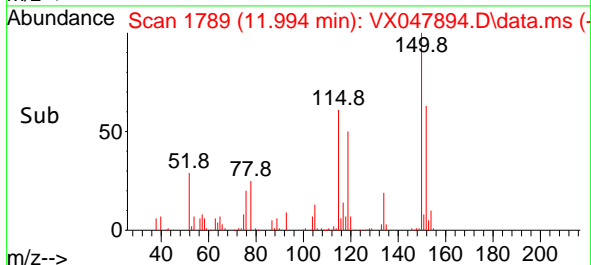
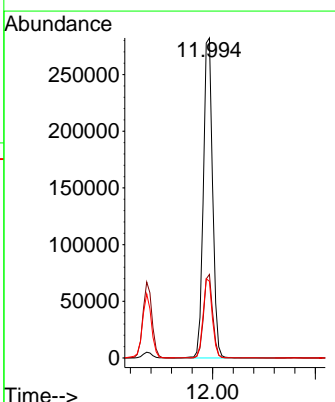
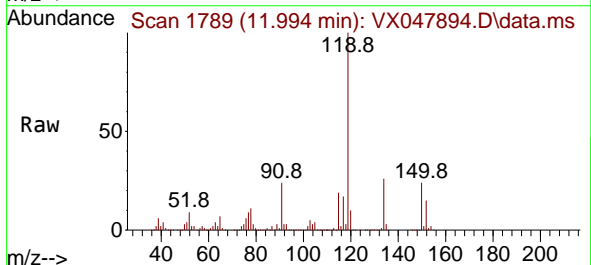

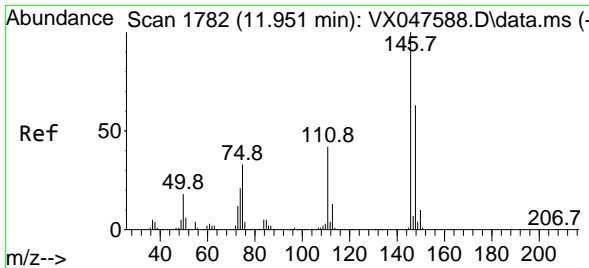

#87
 1,3-Dichlorobenzene
 Concen: 47.710 ug/l
 RT: 11.951 min Scan# 1782
 Delta R.T. -0.000 min
 Lab File: VX047894.D
 Acq: 29 Sep 2025 18:49

Instrument : MSVOA_X
 ClientSampleId : VSTDCCC050EC

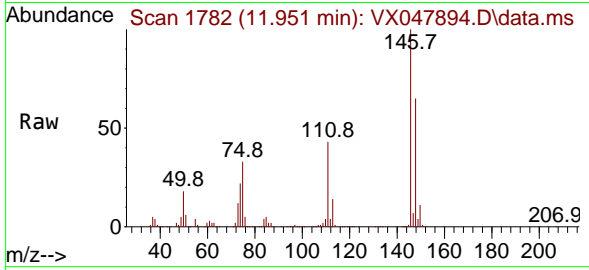

Tgt Ion:146 Resp: 193973

Ion	Ratio	Lower	Upper
146	100		
111	41.9	21.5	64.5
148	63.6	32.0	96.0

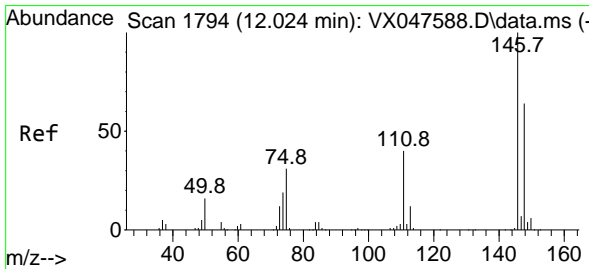
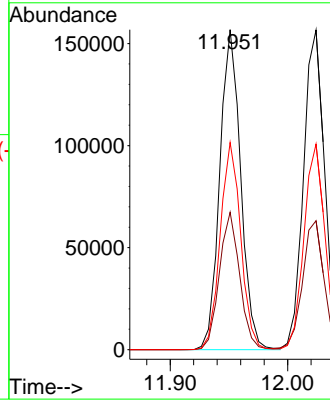
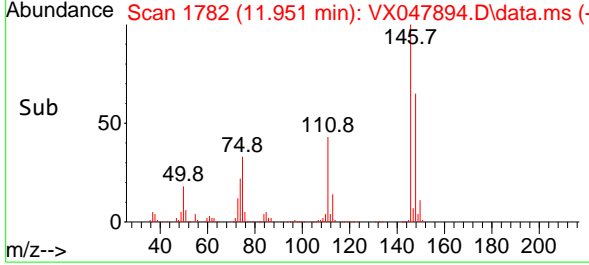

#88
 1,4-Dichlorobenzene
 Concen: 47.220 ug/l
 RT: 12.024 min Scan# 1794
 Delta R.T. -0.000 min
 Lab File: VX047894.D
 Acq: 29 Sep 2025 18:49

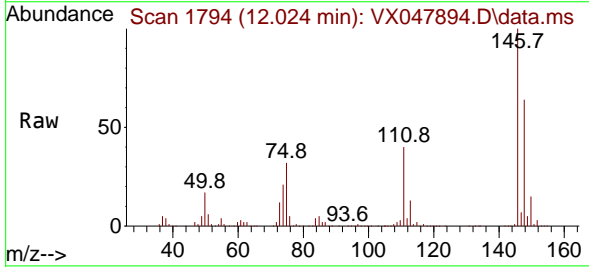

Tgt Ion:146 Resp: 197037

Ion	Ratio	Lower	Upper
146	100		
111	41.1	20.8	62.4
148	64.2	31.7	95.1

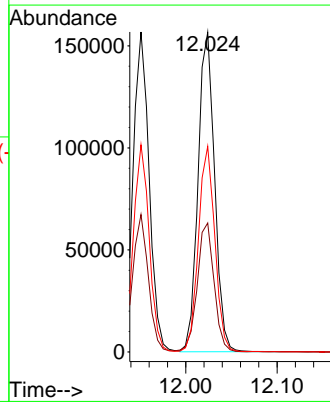
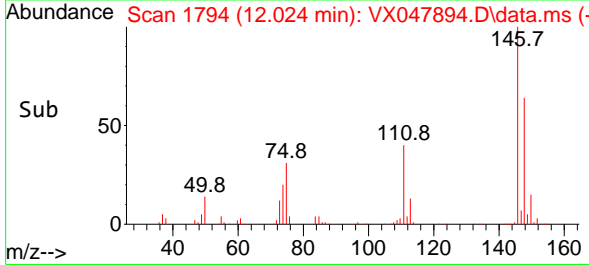

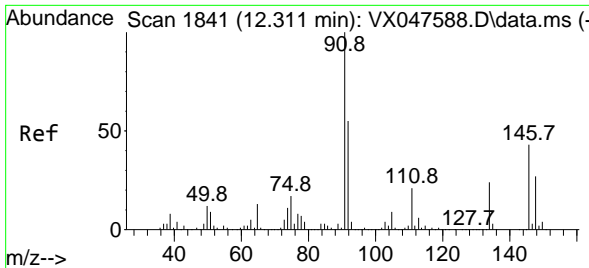

#89
 n-Butylbenzene
 Concen: 45.935 ug/l
 RT: 12.317 min Scan# 1842
 Delta R.T. 0.006 min
 Lab File: VX047894.D
 Acq: 29 Sep 2025 18:49

Instrument : MSVOA_X
 ClientSampleId : VSTDCCC050EC

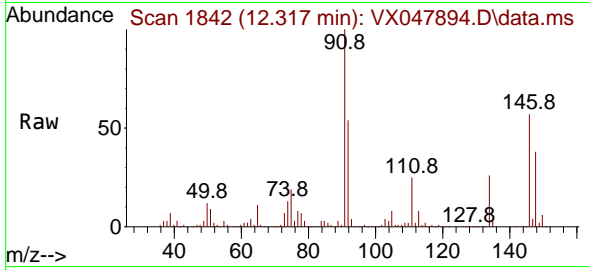

Tgt Ion: 91 Resp: 319474
 Ion Ratio Lower Upper
 91 100
 92 53.5 27.6 82.7
 134 25.2 12.6 37.8

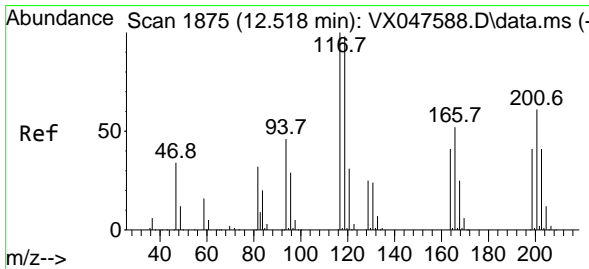
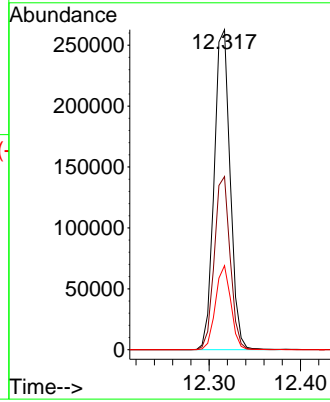
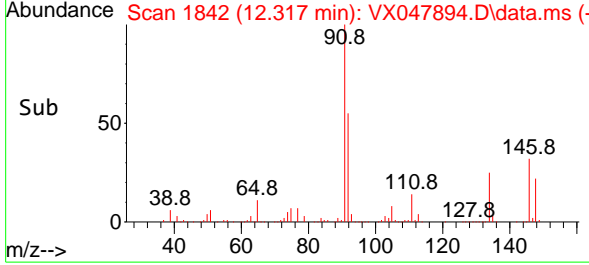

#90
 Hexachloroethane
 Concen: 47.526 ug/l
 RT: 12.518 min Scan# 1875
 Delta R.T. -0.000 min
 Lab File: VX047894.D
 Acq: 29 Sep 2025 18:49

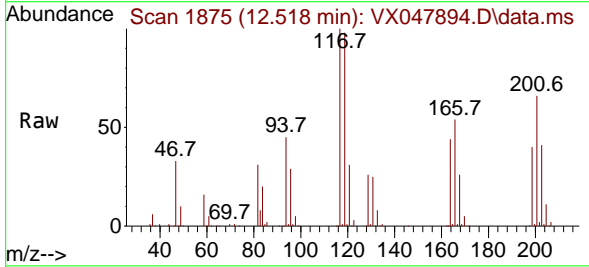

Tgt Ion: 117 Resp: 62717
 Ion Ratio Lower Upper
 117 100
 201 68.3 34.2 102.5

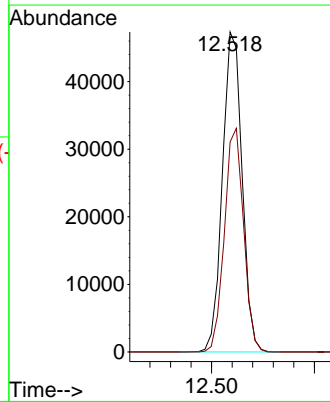
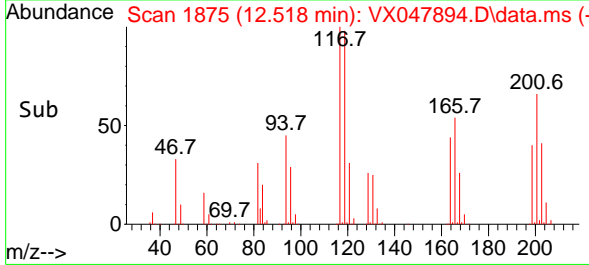

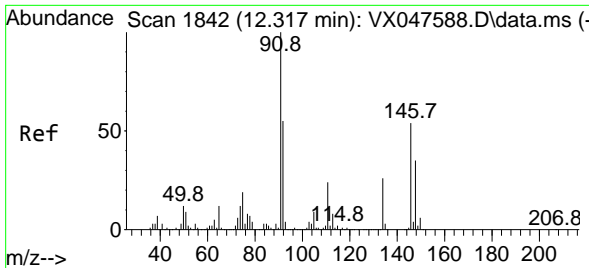

#91
 1,2-Dichlorobenzene
 Concen: 48.507 ug/l
 RT: 12.317 min Scan# 1842
 Delta R.T. -0.000 min
 Lab File: VX047894.D
 Acq: 29 Sep 2025 18:49

Instrument : MSVOA_X
 ClientSampleId : VSTDCCC050EC

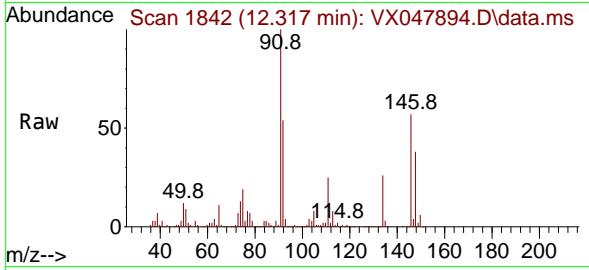

Tgt Ion:146 Resp: 187886

Ion	Ratio	Lower	Upper
146	100		
111	44.0	22.2	66.6
148	64.3	31.8	95.4

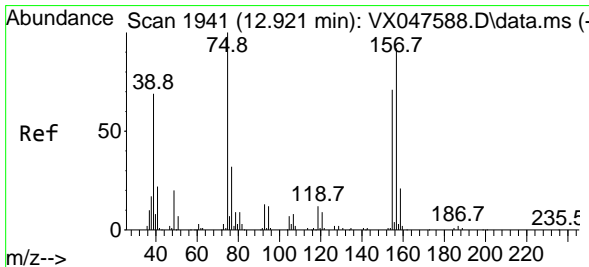
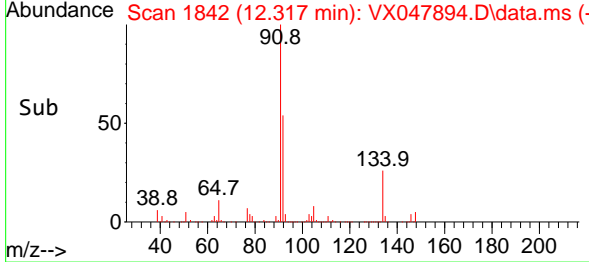
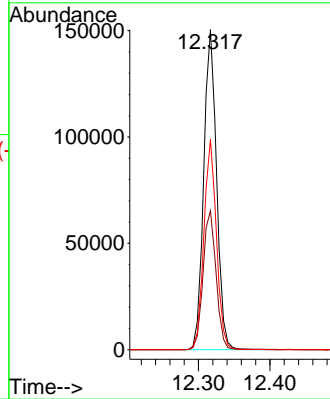

#92
 1,2-Dibromo-3-Chloropropane
 Concen: 48.175 ug/l
 RT: 12.920 min Scan# 1941
 Delta R.T. -0.000 min
 Lab File: VX047894.D
 Acq: 29 Sep 2025 18:49

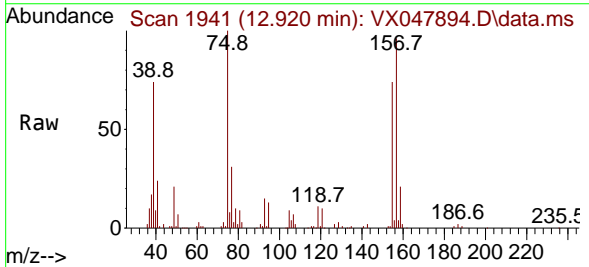

Tgt Ion: 75 Resp: 26226

Ion	Ratio	Lower	Upper
75	100		
155	81.3	37.7	113.1
157	105.2	49.8	149.4

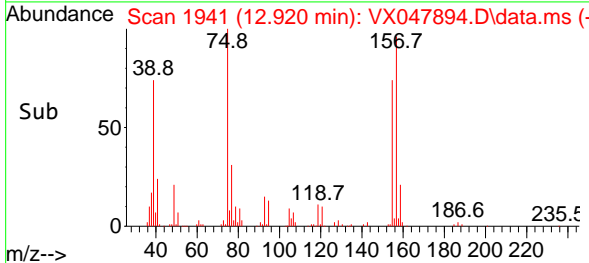
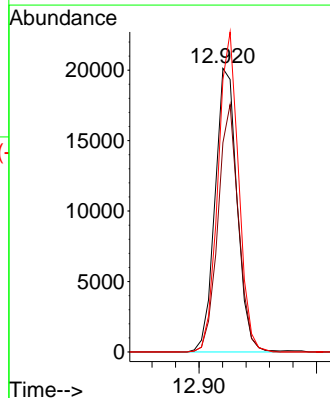

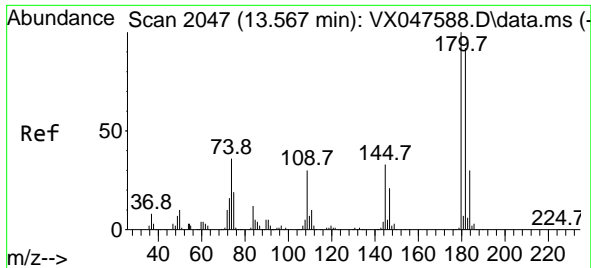

#93
 1,2,4-Trichlorobenzene
 Concen: 44.998 ug/l
 RT: 13.567 min Scan# 2047
 Delta R.T. -0.000 min
 Lab File: VX047894.D
 Acq: 29 Sep 2025 18:49

Instrument : MSVOA_X
 ClientSampleId : VSTDCCC050EC

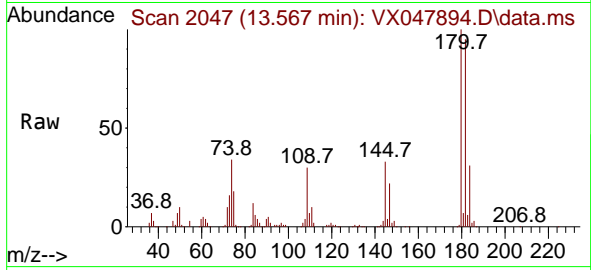

Tgt Ion:180 Resp: 113275
 Ion Ratio Lower Upper
 180 100
 182 96.5 46.6 139.8
 145 33.2 16.4 49.1

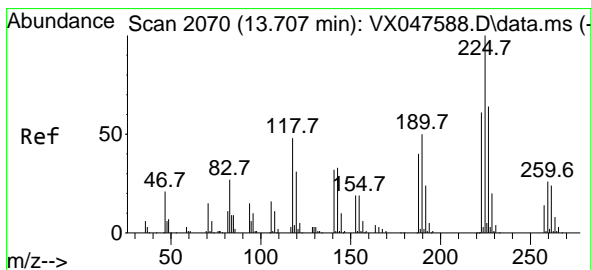
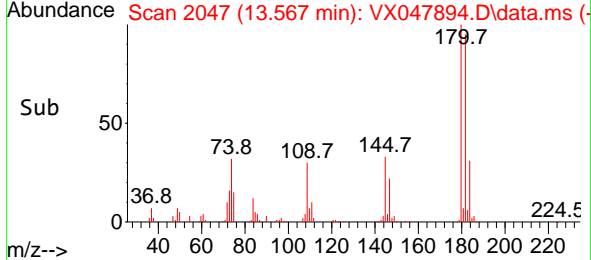
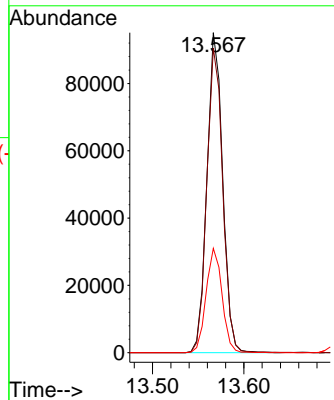

#94
 Hexachlorobutadiene
 Concen: 43.795 ug/l
 RT: 13.707 min Scan# 2070
 Delta R.T. -0.000 min
 Lab File: VX047894.D
 Acq: 29 Sep 2025 18:49

Tgt Ion:225 Resp: 37447
 Ion Ratio Lower Upper
 225 100
 223 62.1 31.7 95.1
 227 62.6 32.0 96.0

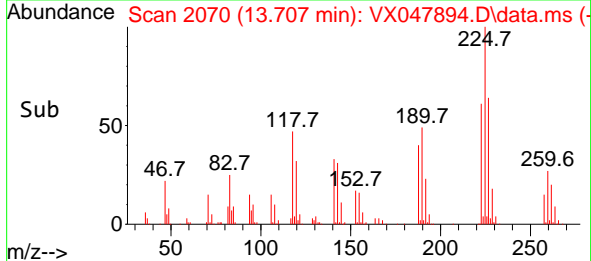
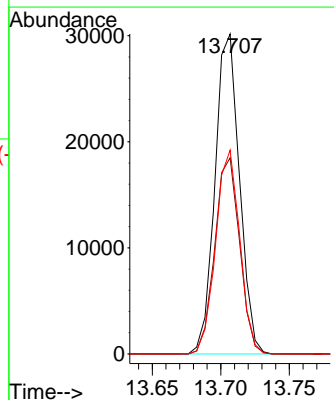
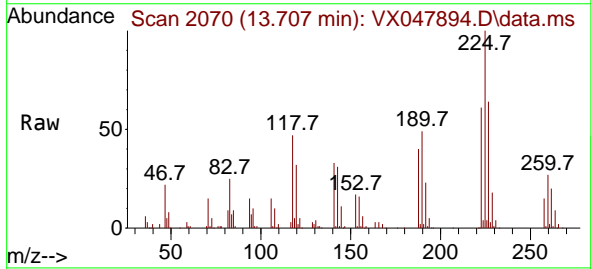

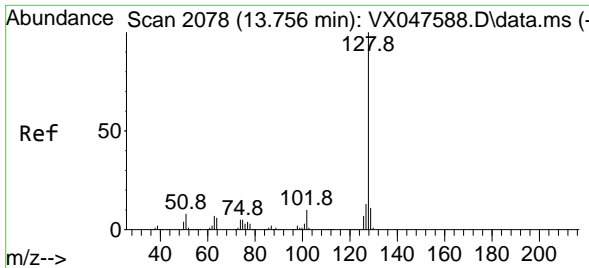

#95
 Naphthalene
 Concen: 48.390 ug/l
 RT: 13.756 min Scan# 2078
 Delta R.T. -0.000 min
 Lab File: VX047894.D
 Acq: 29 Sep 2025 18:49

Instrument : MSVOA_X
 ClientSampleId : VSTDCCC050EC

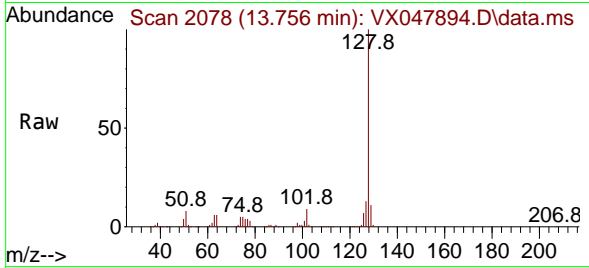

Tgt Ion:128 Resp: 370931
 Ion Ratio Lower Upper
 128 100
 127 12.5 10.2 15.2
 129 10.7 8.8 13.2

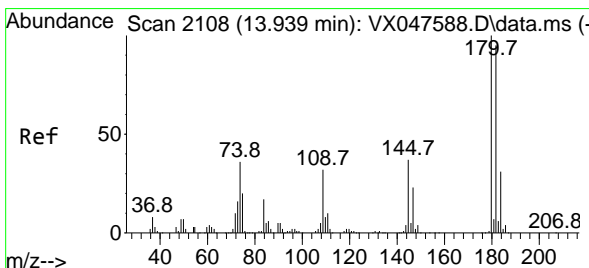
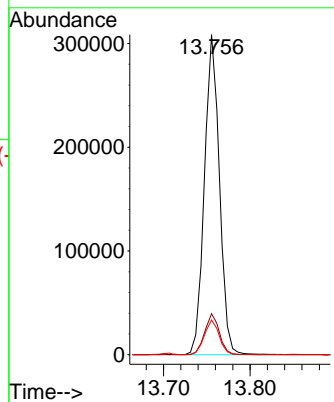
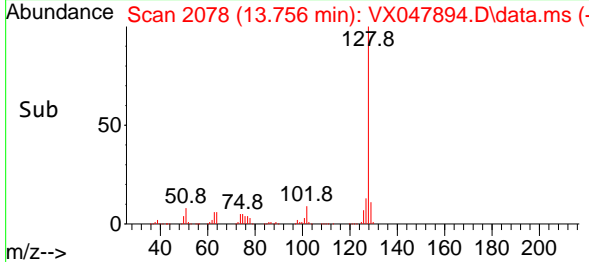

#96
 1,2,3-Trichlorobenzene
 Concen: 46.742 ug/l
 RT: 13.938 min Scan# 2108
 Delta R.T. -0.000 min
 Lab File: VX047894.D
 Acq: 29 Sep 2025 18:49

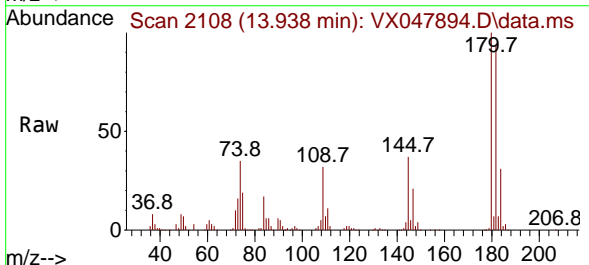

Tgt Ion:180 Resp: 109453
 Ion Ratio Lower Upper
 180 100
 182 96.6 47.6 142.8
 145 34.7 17.9 53.7

