

Data Path : Z:\voasrv\HPCHEM1\MSVOA\_X\Data\VX100225\  
 Data File : VX047958.D  
 Acq On : 02 Oct 2025 11:45  
 Operator : JC/MD  
 Sample : VX1002WBSD01  
 Misc : 5.0mL/MSVOA\_X/WATER  
 ALS Vial : 7 Sample Multiplier: 1

Instrument :  
 MSVOA\_X  
 ClientSampleId :  
 VX1002WBSD01

Manual Integrations  
 APPROVED

Reviewed By : John Carlone 10/03/2025  
 Supervised By : Mahesh Dadoda 10/03/2025

Quant Time: Oct 03 03:27:41 2025  
 Quant Method : Z:\voasrv\HPCHEM1\MSVOA\_X\Method\82X091625W.M  
 Quant Title : SW846 8260  
 QLast Update : Wed Sep 17 06:39:58 2025  
 Response via : Initial Calibration

Compound	R.T.	QIon	Response	Conc	Units	Dev(Min)
Internal Standards						
1) Pentafluorobenzene	5.544	168	152089	50.000	ug/l	0.00
34) 1,4-Difluorobenzene	6.745	114	257772	50.000	ug/l	0.00
63) Chlorobenzene-d5	10.037	117	231464	50.000	ug/l	0.00
72) 1,4-Dichlorobenzene-d4	12.006	152	118503	50.000	ug/l	0.00
System Monitoring Compounds						
33) 1,2-Dichloroethane-d4	5.940	65	113361	46.826	ug/l	0.00
Spiked Amount	50.000	Range	78 - 117	Recovery	=	93.660%
35) Dibromofluoromethane	5.379	113	90232	52.195	ug/l	0.00
Spiked Amount	50.000	Range	75 - 124	Recovery	=	104.380%
50) Toluene-d8	8.635	98	309747	51.781	ug/l	0.00
Spiked Amount	50.000	Range	92 - 112	Recovery	=	103.560%
62) 4-Bromofluorobenzene	11.061	95	118188	52.060	ug/l	0.00
Spiked Amount	50.000	Range	83 - 123	Recovery	=	104.120%
Target Compounds						
						Qvalue
2) Dichlorodifluoromethane	1.179	85	31469	19.982	ug/l	100
3) Chloromethane	1.307	50	34216	16.531	ug/l	100
4) Vinyl Chloride	1.386	62	38517	19.010	ug/l	99
5) Bromomethane	1.624	94	24880	19.365	ug/l	94
6) Chloroethane	1.697	64	25589	18.896	ug/l	99
7) Trichlorofluoromethane	1.898	101	59579	19.804	ug/l	96
8) Diethyl Ether	2.136	74	20748	16.859	ug/l	95
9) 1,1,2-Trichlorotrifluo...	2.337	101	35612	20.244	ug/l	99
10) Methyl Iodide	2.459	142	41239	15.031	ug/l	98
11) Tert butyl alcohol	2.941	59	19471	72.216	ug/l	99
12) 1,1-Dichloroethene	2.325	96	33319	18.439	ug/l	92
13) Acrolein	2.239	56	14545	58.541	ug/l	94
14) Allyl chloride	2.666	41	63008	16.898	ug/l	98
15) Acrylonitrile	3.062	53	84903	85.014	ug/l	99
16) Acetone	2.374	43	77506	73.633	ug/l	100
17) Carbon Disulfide	2.520	76	84867	17.156	ug/l	99
18) Methyl Acetate	2.703	43	39975	17.065	ug/l	97
19) Methyl tert-butyl Ether	3.111	73	113229	17.166	ug/l	97
20) Methylene Chloride	2.788	84	40108	18.001	ug/l	92
21) trans-1,2-Dichloroethene	3.093	96	35693	18.347	ug/l	98
22) Diisopropyl ether	3.751	45	135125	18.699	ug/l	85
23) Vinyl Acetate	3.715	43	490245	84.764	ug/l	100
24) 1,1-Dichloroethane	3.611	63	72354	18.838	ug/l	98
25) 2-Butanone	4.544	43	103250	78.637	ug/l	98
26) 2,2-Dichloropropane	4.471	77	60352	18.903	ug/l	100
27) cis-1,2-Dichloroethene	4.483	96	44833	18.818	ug/l	97
28) Bromochloromethane	4.891	49	36682	21.876	ug/l	98
29) Tetrahydrofuran	4.995	42	62005	78.501	ug/l	98
30) Chloroform	5.080	83	73476	18.931	ug/l	98
31) Cyclohexane	5.458	56	56900	17.787	ug/l	95
32) 1,1,1-Trichloroethane	5.373	97	63575	19.311	ug/l	99
36) 1,1-Dichloropropene	5.684	75	48982	19.390	ug/l	99
37) Ethyl Acetate	4.702	43	42781	15.817	ug/l	99
38) Carbon Tetrachloride	5.666	117	55774	20.321	ug/l	99
39) Methylcyclohexane	7.367	83	53521	18.665	ug/l	99
40) Benzene	6.025	78	149020	19.423	ug/l	97

Data Path : Z:\voasrv\HPCHEM1\MSVOA\_X\Data\VX100225\  
 Data File : VX047958.D  
 Acq On : 02 Oct 2025 11:45  
 Operator : JC/MD  
 Sample : VX1002WBSD01  
 Misc : 5.0mL/MSVOA\_X/WATER  
 ALS Vial : 7 Sample Multiplier: 1

Instrument :  
 MSVOA\_X  
 ClientSampleId :  
 VX1002WBSD01

Manual Integrations  
 APPROVED

Reviewed By : John Carlone 10/03/2025  
 Supervised By : Mahesh Dadoda 10/03/2025

Quant Time: Oct 03 03:27:41 2025  
 Quant Method : Z:\voasrv\HPCHEM1\MSVOA\_X\Method\82X091625W.M  
 Quant Title : SW846 8260  
 QLast Update : Wed Sep 17 06:39:58 2025  
 Response via : Initial Calibration

Compound	R.T.	QIon	Response	Conc	Units	Dev(Min)
41) Methacrylonitrile	4.904	41	23592	16.896	ug/l	96
42) 1,2-Dichloroethane	6.074	62	55056	18.859	ug/l	98
43) Isopropyl Acetate	6.330	43	75418	17.001	ug/l	99
44) Trichloroethene	7.117	130	36963	19.927	ug/l	100
45) 1,2-Dichloropropane	7.421	63	39499	20.105	ug/l	93
46) Dibromomethane	7.568	93	27477	19.219	ug/l	98
47) Bromodichloromethane	7.805	83	58275	19.753	ug/l	97
48) Methyl methacrylate	7.677	41	37325	16.892	ug/l	98
49) 1,4-Dioxane	7.653	88	7922	354.762	ug/l	97
51) 4-Methyl-2-Pentanone	8.561	43	219915	89.414	ug/l	98
52) Toluene	8.702	92	93220	19.721	ug/l	100
53) t-1,3-Dichloropropene	8.964	75	56244	18.690	ug/l	99
54) cis-1,3-Dichloropropene	8.354	75	61854	19.231	ug/l	98
55) 1,1,2-Trichloroethane	9.135	97	36945	20.269	ug/l	97
56) Ethyl methacrylate	9.104	69	51760	18.082	ug/l	99
57) 1,3-Dichloropropane	9.293	76	62466	19.950	ug/l	99
58) 2-Chloroethyl Vinyl ether	8.226	63	124044	97.834	ug/l	99
59) 2-Hexanone	9.415	43	150100	84.974	ug/l	100
60) Dibromochloromethane	9.506	129	42599	20.284	ug/l	98
61) 1,2-Dibromoethane	9.592	107	36213	19.506	ug/l	99
64) Tetrachloroethene	9.263	164	30388	20.139	ug/l	93
65) Chlorobenzene	10.061	112	104311	19.837	ug/l	99
66) 1,1,1,2-Tetrachloroethane	10.147	131	35936	19.805	ug/l	98
67) Ethyl Benzene	10.177	91	176894	19.497	ug/l	100
68) m/p-Xylenes	10.287	106	132924	39.361	ug/l	98
69) o-Xylene	10.628	106	63856	19.549	ug/l	98
70) Styrene	10.640	104	111545	19.489	ug/l	99
71) Bromoform	10.787	173	26166	19.312	ug/l #	98
73) Isopropylbenzene	10.945	105	168264	18.677	ug/l	100
74) N-amyl acetate	10.829	43	65321	15.899	ug/l	97
75) 1,1,2,2-Tetrachloroethane	11.195	83	49596	18.195	ug/l	99
76) 1,2,3-Trichloropropane	11.226	75	41937m	17.479	ug/l	
77) Bromobenzene	11.183	156	41591	18.744	ug/l	97
78) n-propylbenzene	11.287	91	202133	18.979	ug/l	100
79) 2-Chlorotoluene	11.348	91	122496	18.779	ug/l	99
80) 1,3,5-Trimethylbenzene	11.433	105	137546	18.582	ug/l	98
81) trans-1,4-Dichloro-2-b...	11.006	75	14406	15.312	ug/l	98
82) 4-Chlorotoluene	11.439	91	145852	18.932	ug/l	100
83) tert-Butylbenzene	11.695	119	141081	18.619	ug/l	99
84) 1,2,4-Trimethylbenzene	11.732	105	138632	18.473	ug/l	100
85) sec-Butylbenzene	11.872	105	170193	18.910	ug/l	99
86) p-Isopropyltoluene	11.994	119	142803	18.741	ug/l	99
87) 1,3-Dichlorobenzene	11.951	146	76310	18.515	ug/l	100
88) 1,4-Dichlorobenzene	12.024	146	77823	18.398	ug/l	98
89) n-Butylbenzene	12.317	91	128765	18.263	ug/l	99
90) Hexachloroethane	12.518	117	25059	18.732	ug/l	97
91) 1,2-Dichlorobenzene	12.317	146	73324	18.674	ug/l	99
92) 1,2-Dibromo-3-Chloropr...	12.927	75	8378	15.181	ug/l	97
93) 1,2,4-Trichlorobenzene	13.567	180	42185	16.531	ug/l	99
94) Hexachlorobutadiene	13.707	225	14405	16.618	ug/l	94
95) Naphthalene	13.756	128	118857	15.295	ug/l	99
96) 1,2,3-Trichlorobenzene	13.939	180	40082	16.885	ug/l	98

Data Path : Z:\voasrv\HPCHEM1\MSVOA\_X\Data\VX100225\  
Data File : VX047958.D  
Acq On : 02 Oct 2025 11:45  
Operator : JC/MD  
Sample : VX1002WBSD01  
Misc : 5.0mL/MSVOA\_X/WATER  
ALS Vial : 7 Sample Multiplier: 1

**Instrument :**  
MSVOA\_X  
**ClientSampleId :**  
VX1002WBSD01

**Manual Integrations**  
**APPROVED**

Reviewed By :John Carlone 10/03/2025  
Supervised By :Mahesh Dadoda 10/03/2025

Quant Time: Oct 03 03:27:41 2025  
Quant Method : Z:\voasrv\HPCHEM1\MSVOA\_X\Method\82X091625W.M  
Quant Title : SW846 8260  
QLast Update : Wed Sep 17 06:39:58 2025  
Response via : Initial Calibration

Compound	R.T.	QIon	Response	Conc	Units	Dev(Min)
----------	------	------	----------	------	-------	----------

(#) = qualifier out of range (m) = manual integration (+) = signals summed

Data Path : Z:\voasrv\HPCHEM1\MSVOA\_X\Data\VX100225\  
 Data File : VX047958.D  
 Acq On : 02 Oct 2025 11:45  
 Operator : JC/MD  
 Sample : VX1002WBSD01  
 Misc : 5.0mL/MSVOA\_X/WATER  
 ALS Vial : 7 Sample Multiplier: 1

Instrument :  
 MSVOA\_X  
 Client Sample Id :  
 VX1002WBSD01

Quant Time: Oct 03 03:27:41 2025  
 Quant Method : Z:\voasrv\HPCHEM1\MSVOA\_X\Method\82X091625W.M  
 Quant Title : SW846 8260  
 QLast Update : Wed Sep 17 06:39:58 2025  
 Response via : Initial Calibration

Manual Integrations  
**APPROVED**  
 Reviewed By : John Carlone 10/03/2025  
 Supervised By : Mahesh Dadoda 10/03/2025

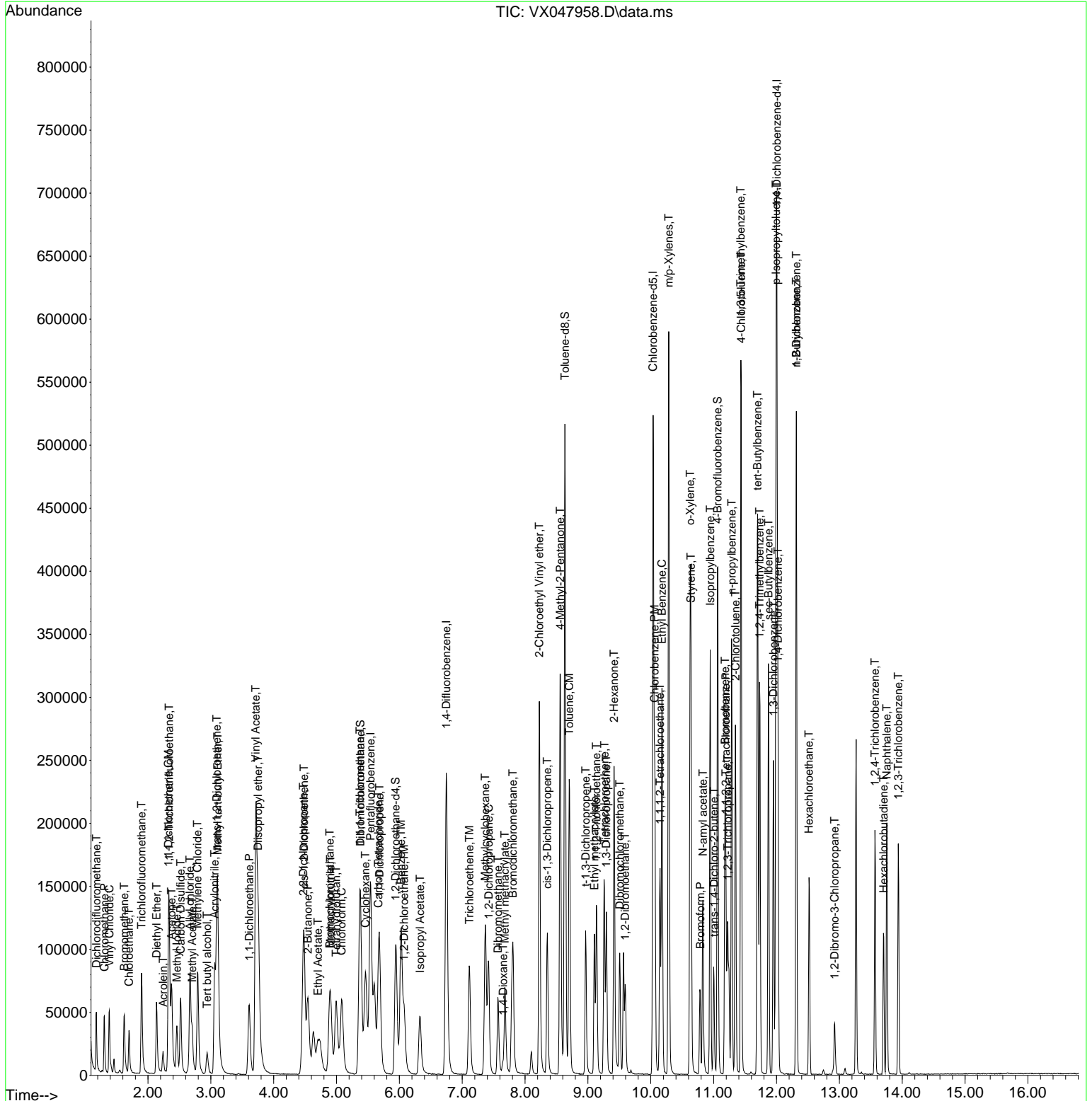

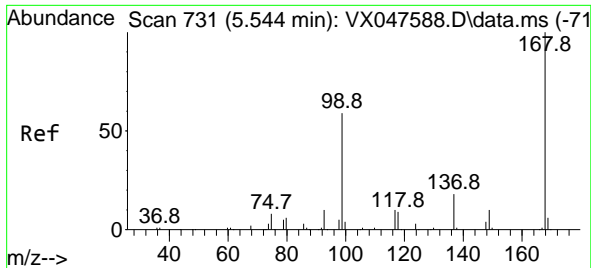

#1  
 Pentafluorobenzene  
 Concen: 50.000 ug/l  
 RT: 5.544 min Scan# 71  
 Delta R.T. -0.000 min  
 Lab File: VX047958.D  
 Acq: 02 Oct 2025 11:45

Instrument :

MSVOA\_X

Client Sample Id :

VX1002WBSD01

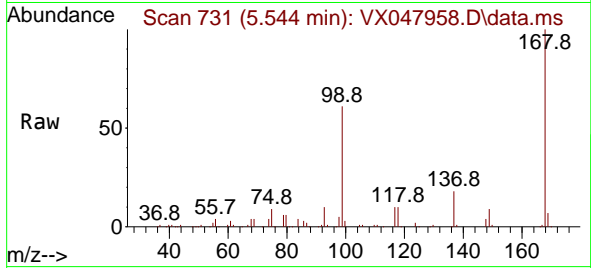

Tgt Ion: 168 Resp: 152089  
 Ion Ratio Lower Upper  
 168 100  
 99 61.4 48.8 73.2

Manual Integrations

APPROVED

Reviewed By : John Carlone 10/03/2025  
 Supervised By : Mahesh Dadoda 10/03/2025

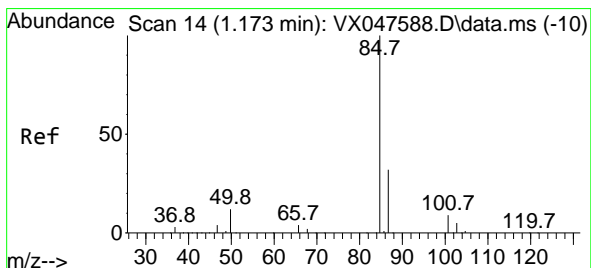
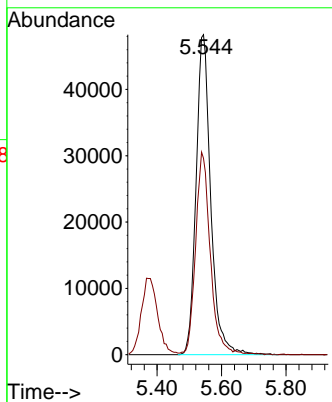
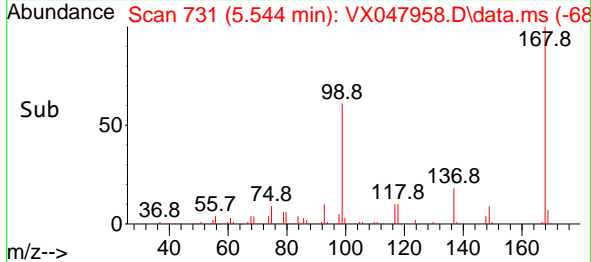

#2  
 Dichlorodifluoromethane  
 Concen: 19.982 ug/l  
 RT: 1.179 min Scan# 15  
 Delta R.T. 0.006 min  
 Lab File: VX047958.D  
 Acq: 02 Oct 2025 11:45

Tgt Ion: 85 Resp: 31469  
 Ion Ratio Lower Upper  
 85 100  
 87 31.6 15.8 47.3

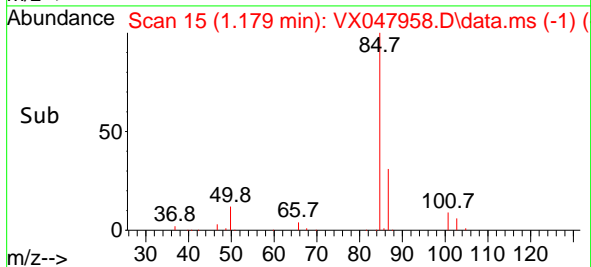
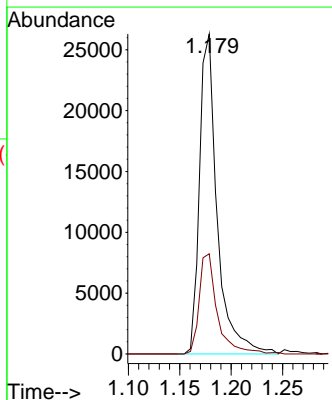
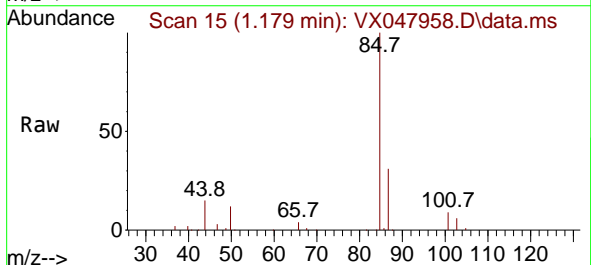

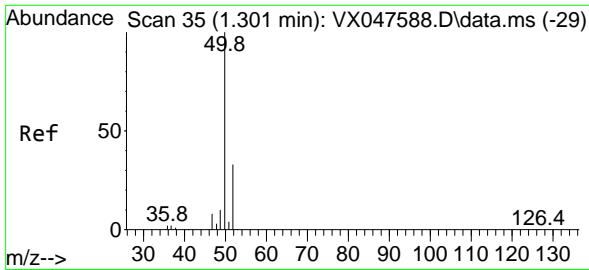

#3  
 Chloromethane  
 Concen: 16.531 ug/l  
 RT: 1.307 min Scan# 30  
 Delta R.T. 0.006 min  
 Lab File: VX047958.D  
 Acq: 02 Oct 2025 11:45

Instrument :

MSVOA\_X

Client Sample Id :

VX1002WBSD01

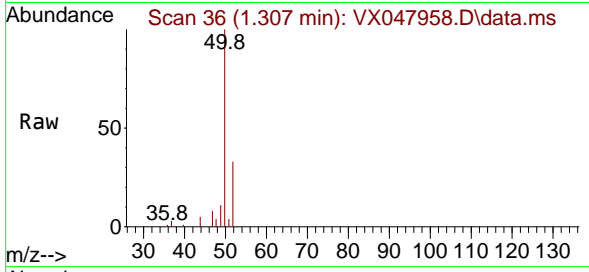

Tgt Ion: 50 Resp: 34210  
 Ion Ratio Lower Upper  
 50 100  
 52 32.6 26.1 39.1

Manual Integrations

APPROVED

Reviewed By :John Carlone 10/03/2025

Supervised By :Mahesh Dadoda 10/03/2025

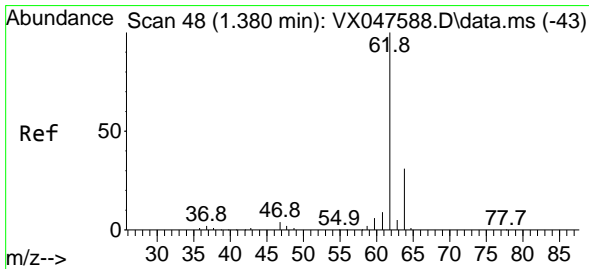
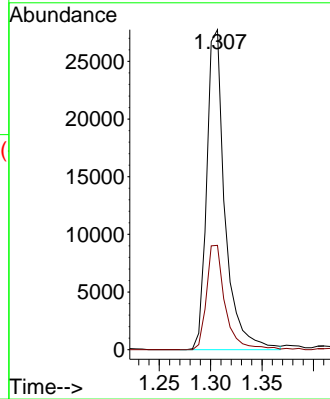
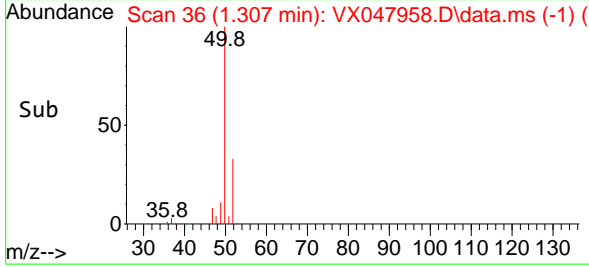

#4  
 Vinyl Chloride  
 Concen: 19.010 ug/l  
 RT: 1.386 min Scan# 49  
 Delta R.T. 0.006 min  
 Lab File: VX047958.D  
 Acq: 02 Oct 2025 11:45

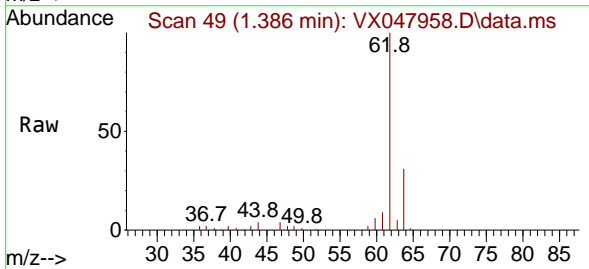

Tgt Ion: 62 Resp: 38517  
 Ion Ratio Lower Upper  
 62 100  
 64 31.5 24.9 37.3

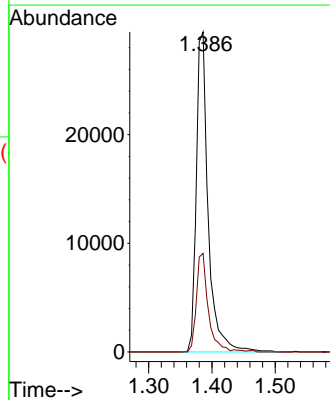
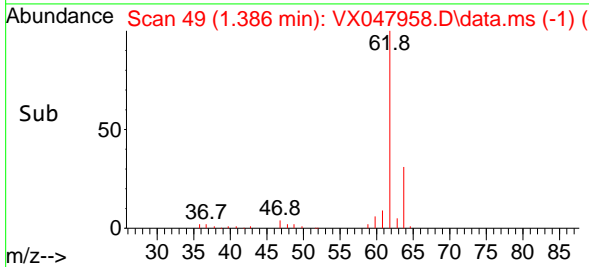

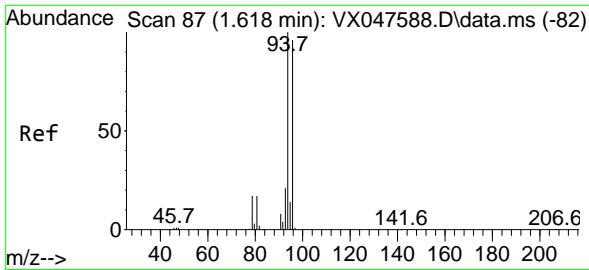

#5  
 Bromomethane  
 Concen: 19.365 ug/l  
 RT: 1.624 min Scan# 88  
 Delta R.T. 0.006 min  
 Lab File: VX047958.D  
 Acq: 02 Oct 2025 11:45

Instrument :

MSVOA\_X

Client Sample Id :

VX1002WBSD01

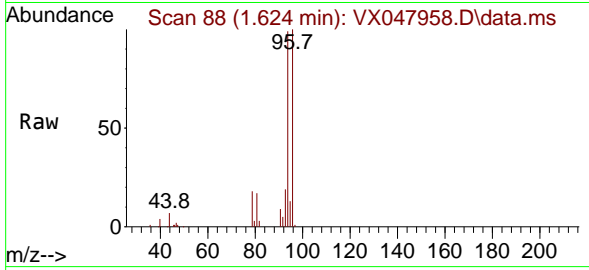

Tgt Ion: 94 Resp: 24880  
 Ion Ratio Lower Upper  
 94 100  
 96 101.3 76.6 115.0

Manual Integrations

APPROVED

Reviewed By :John Carlone 10/03/2025

Supervised By :Mahesh Dadoda 10/03/2025

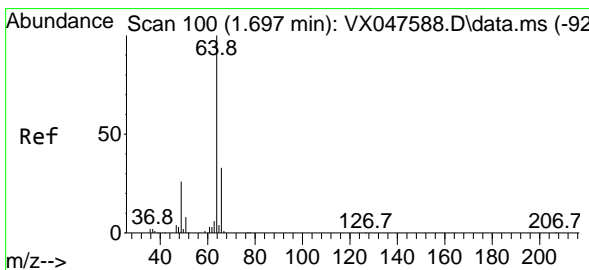
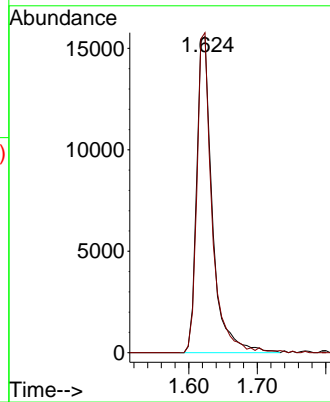
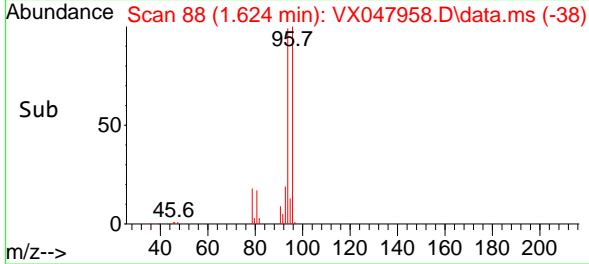

#6  
 Chloroethane  
 Concen: 18.896 ug/l  
 RT: 1.697 min Scan# 100  
 Delta R.T. -0.000 min  
 Lab File: VX047958.D  
 Acq: 02 Oct 2025 11:45

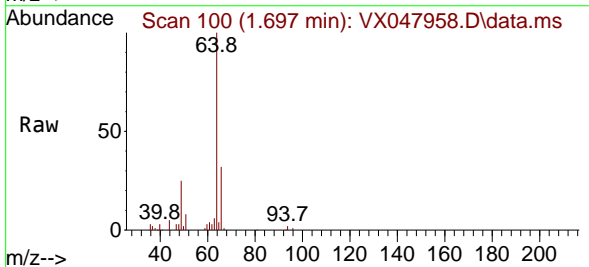

Tgt Ion: 64 Resp: 25589  
 Ion Ratio Lower Upper  
 64 100  
 66 31.9 26.1 39.1

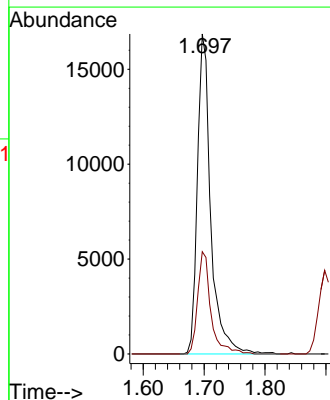
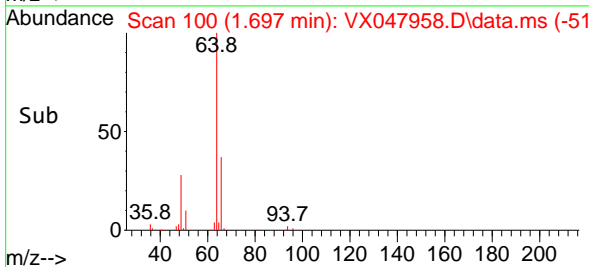

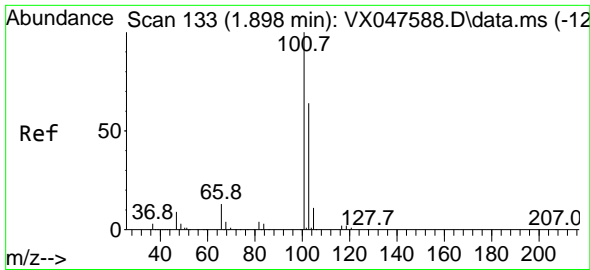

#7  
 Trichlorofluoromethane  
 Concen: 19.804 ug/l  
 RT: 1.898 min Scan# 133  
 Delta R.T. -0.000 min  
 Lab File: VX047958.D  
 Acq: 02 Oct 2025 11:45

Instrument : MSVOA\_X  
 Client Sample Id : VX1002WBSD01

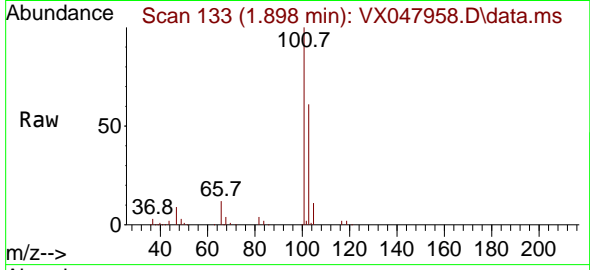

Tgt Ion: 101 Resp: 59579  
 Ion Ratio Lower Upper  
 101 100  
 103 61.1 51.4 77.2

Manual Integrations  
**APPROVED**

Reviewed By : John Carlone 10/03/2025  
 Supervised By : Mahesh Dadoda 10/03/2025

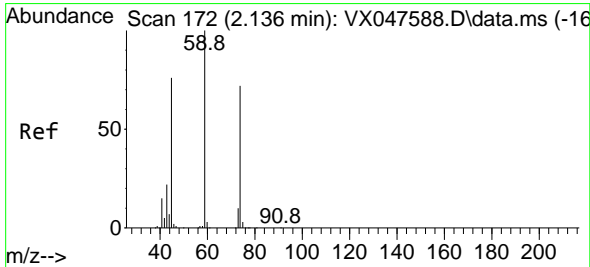
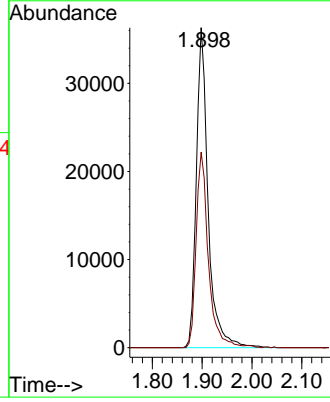
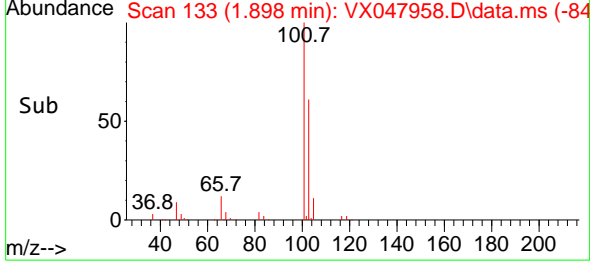

#8  
 Diethyl Ether  
 Concen: 16.859 ug/l  
 RT: 2.136 min Scan# 172  
 Delta R.T. -0.000 min  
 Lab File: VX047958.D  
 Acq: 02 Oct 2025 11:45

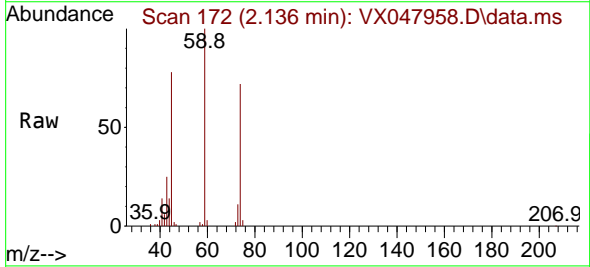

Tgt Ion: 74 Resp: 20748  
 Ion Ratio Lower Upper  
 74 100  
 45 109.6 52.3 156.8

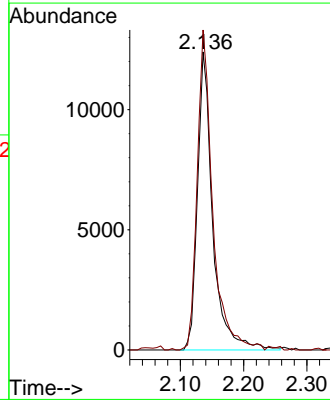
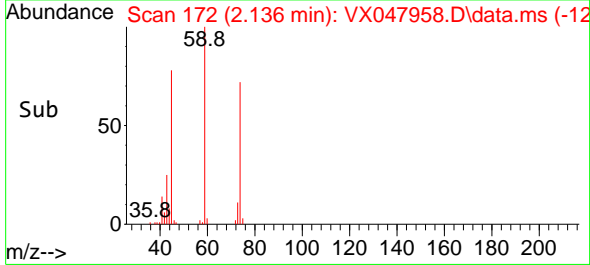



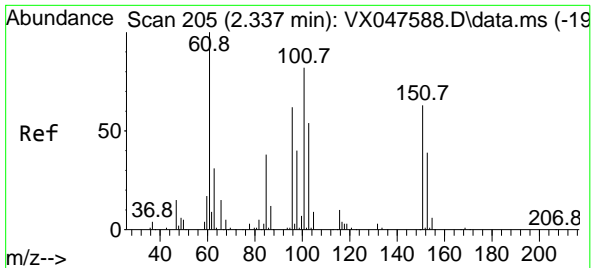

#9  
 1,1,2-Trichlorotrifluoroethane  
 Concen: 20.244 ug/l  
 RT: 2.337 min Scan# 205  
 Delta R.T. -0.000 min  
 Lab File: VX047958.D  
 Acq: 02 Oct 2025 11:45

Instrument : MSVOA\_X  
 ClientSampleId : VX1002WBSD01

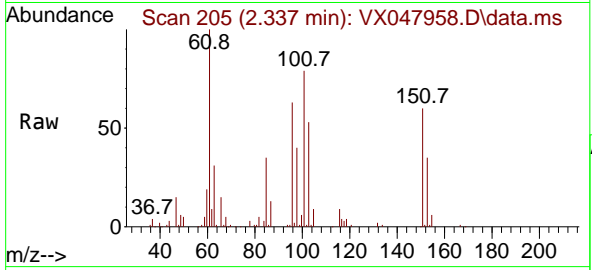

Tgt Ion:101 Resp: 3561

Ion	Ratio	Lower	Upper
101	100		
85	43.4	35.5	53.3
151	73.4	59.4	89.0

Manual Integrations  
**APPROVED**

Reviewed By :John Carlone 10/03/2025  
 Supervised By :Mahesh Dadoda 10/03/2025

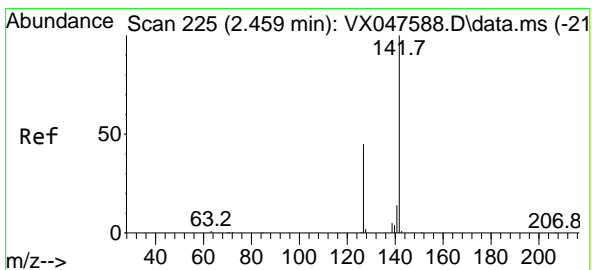
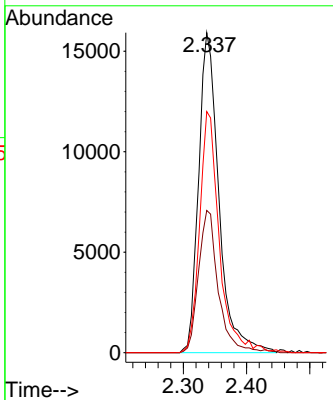
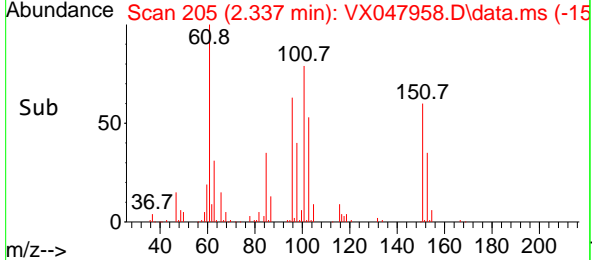

#10  
 Methyl Iodide  
 Concen: 15.031 ug/l  
 RT: 2.459 min Scan# 225  
 Delta R.T. -0.000 min  
 Lab File: VX047958.D  
 Acq: 02 Oct 2025 11:45

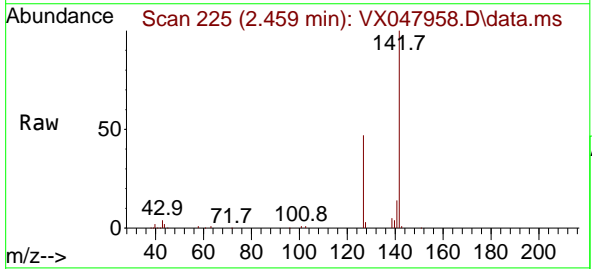

Tgt Ion:142 Resp: 41239

Ion	Ratio	Lower	Upper
142	100		
127	48.3	37.2	55.8
141	14.3	11.4	17.0

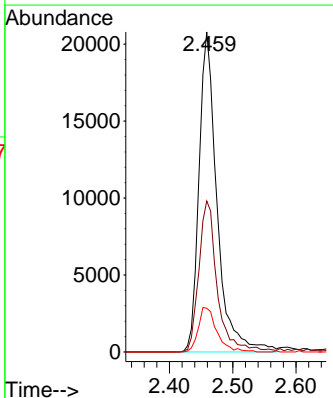
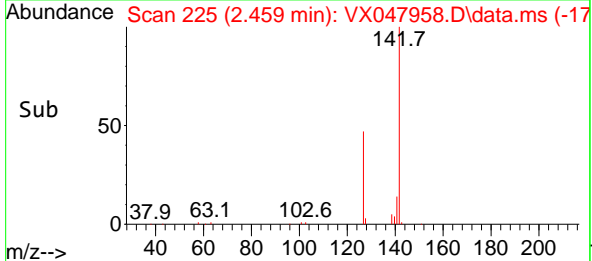

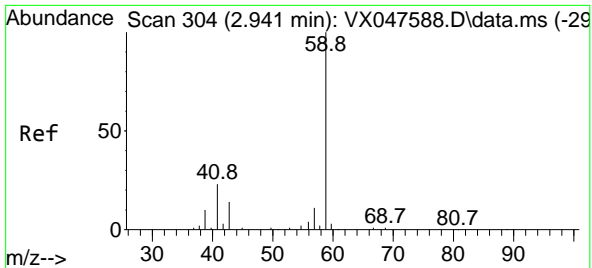

#11  
 Tert butyl alcohol  
 Concen: 72.216 ug/l  
 RT: 2.941 min Scan# 304  
 Delta R.T. -0.000 min  
 Lab File: VX047958.D  
 Acq: 02 Oct 2025 11:45

Instrument :

MSVOA\_X

Client Sample Id :

VX1002WBSD01

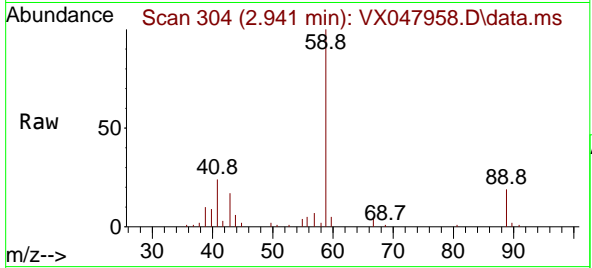

Tgt Ion: 59 Resp: 1947  
 Ion Ratio Lower Upper  
 59 100  
 57 9.9 8.3 12.5

Manual Integrations

APPROVED

Reviewed By :John Carlone 10/03/2025

Supervised By :Mahesh Dadoda 10/03/2025

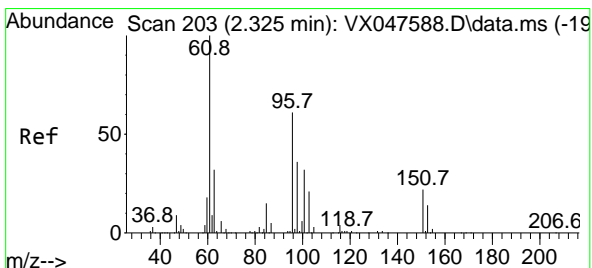
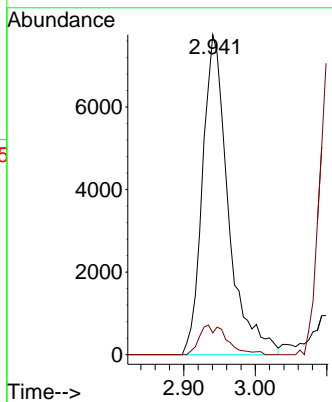
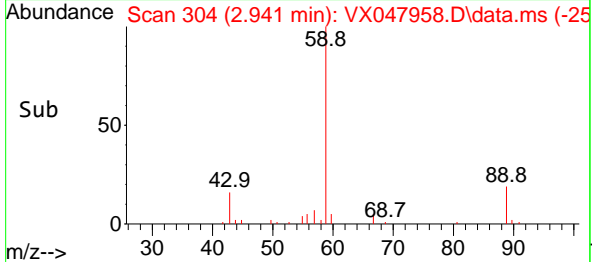

#12  
 1,1-Dichloroethene  
 Concen: 18.439 ug/l  
 RT: 2.325 min Scan# 203  
 Delta R.T. -0.000 min  
 Lab File: VX047958.D  
 Acq: 02 Oct 2025 11:45

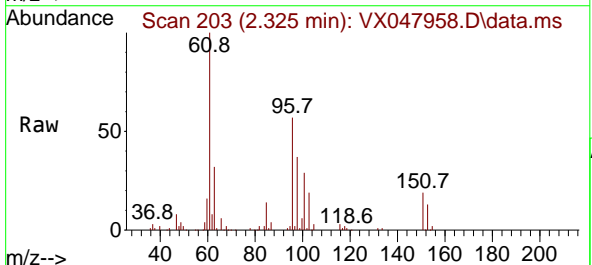

Tgt Ion: 96 Resp: 33319  
 Ion Ratio Lower Upper  
 96 100  
 61 175.4 131.0 196.6  
 98 65.6 47.7 71.5

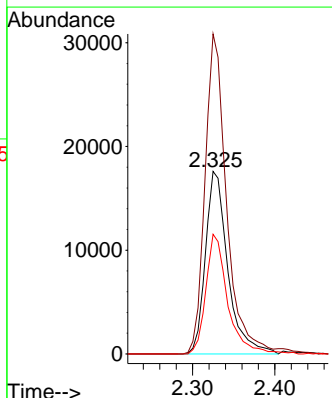
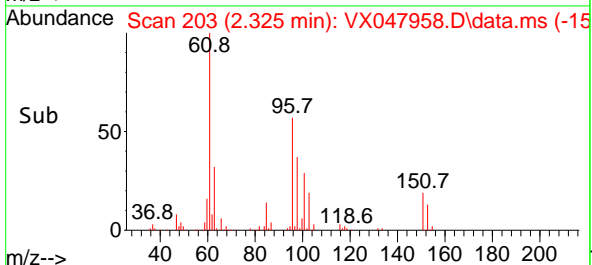

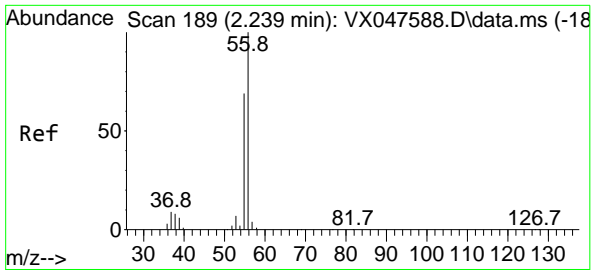

#13  
 Acrolein  
 Concen: 58.541 ug/l  
 RT: 2.239 min Scan# 189  
 Delta R.T. -0.000 min  
 Lab File: VX047958.D  
 Acq: 02 Oct 2025 11:45

Instrument : MSVOA\_X  
 Client Sample Id : VX1002WBSD01

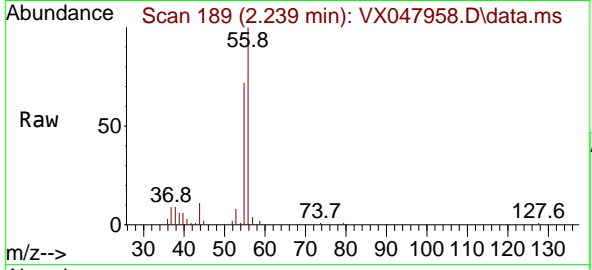

Tgt Ion: 56 Resp: 1454  
 Ion Ratio Lower Upper  
 56 100  
 55 66.8 57.2 85.8

Manual Integrations  
**APPROVED**  
 Reviewed By :John Carlone 10/03/2025  
 Supervised By :Mahesh Dadoda 10/03/2025

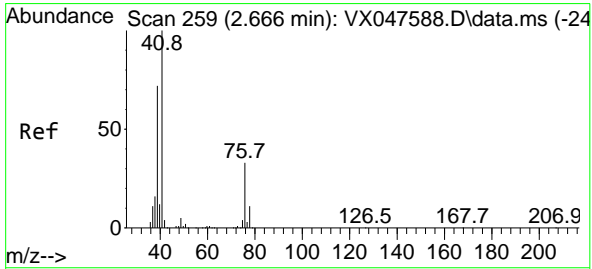
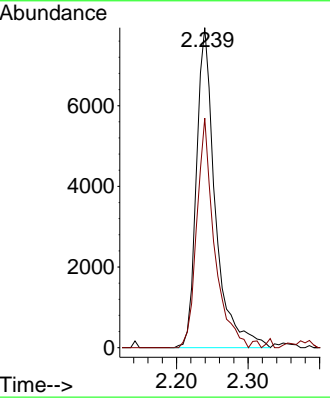
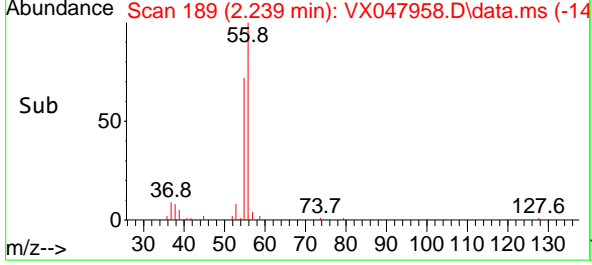

#14  
 Allyl chloride  
 Concen: 16.898 ug/l  
 RT: 2.666 min Scan# 259  
 Delta R.T. -0.000 min  
 Lab File: VX047958.D  
 Acq: 02 Oct 2025 11:45

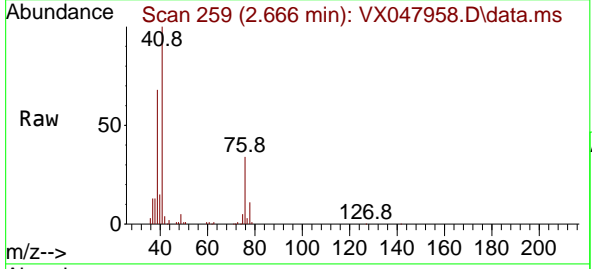

Tgt Ion: 41 Resp: 63008  
 Ion Ratio Lower Upper  
 41 100  
 39 67.2 54.7 82.1  
 76 32.9 25.7 38.5

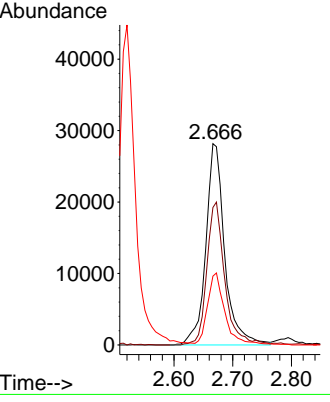
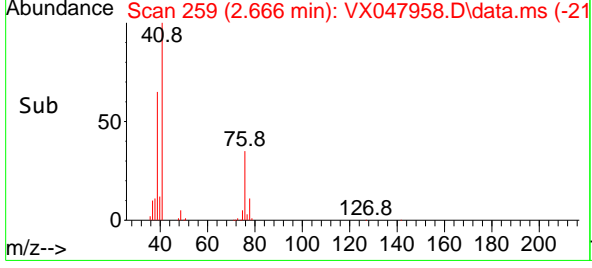

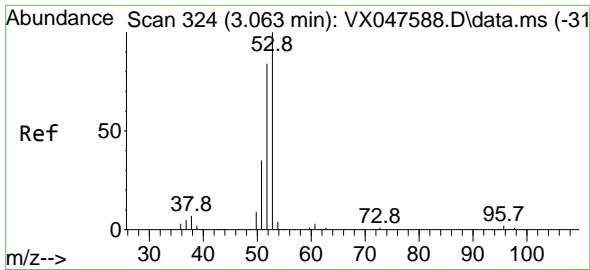

#15  
 Acrylonitrile  
 Concen: 85.014 ug/l  
 RT: 3.062 min Scan# 311  
 Delta R.T. -0.000 min  
 Lab File: VX047958.D  
 Acq: 02 Oct 2025 11:45

Instrument :

MSVOA\_X

Client SampleId :

VX1002WBSD01

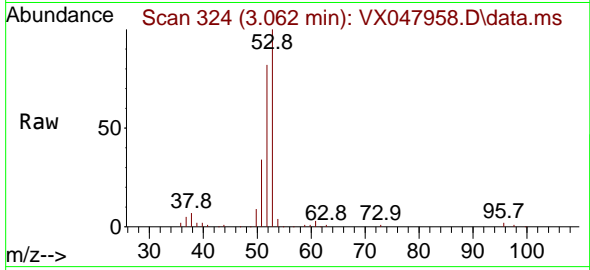

Tgt Ion: 53 Resp: 8490  
 Ion Ratio Lower Upper  
 53 100  
 52 82.7 66.4 99.6  
 51 36.2 29.5 44.3

Manual Integrations

APPROVED

Reviewed By :John Carlone 10/03/2025

Supervised By :Mahesh Dadoda 10/03/2025

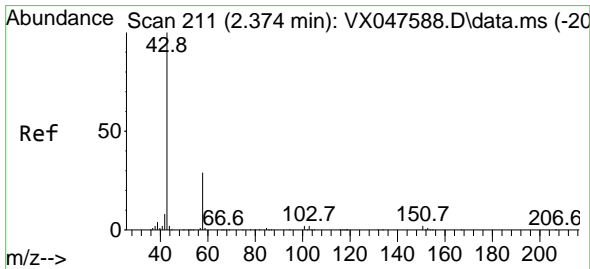
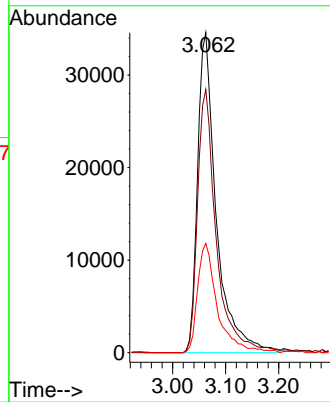
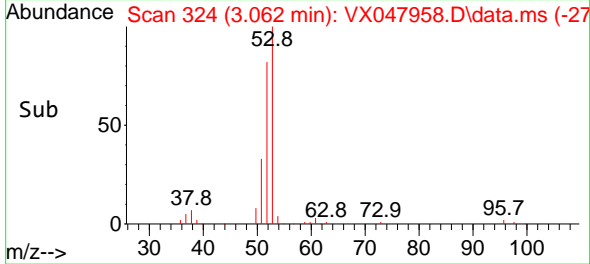

#16  
 Acetone  
 Concen: 73.633 ug/l  
 RT: 2.374 min Scan# 211  
 Delta R.T. -0.000 min  
 Lab File: VX047958.D  
 Acq: 02 Oct 2025 11:45

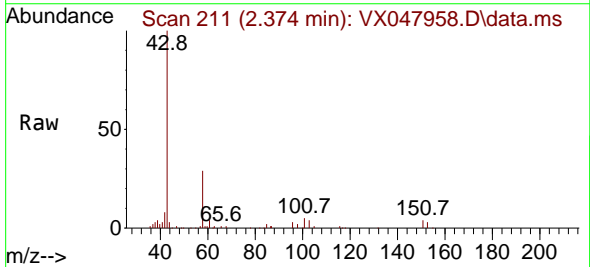

Tgt Ion: 43 Resp: 77506  
 Ion Ratio Lower Upper  
 43 100  
 58 29.3 23.4 35.0

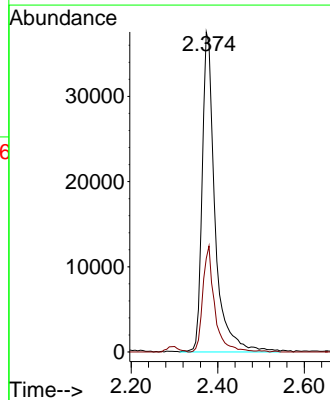
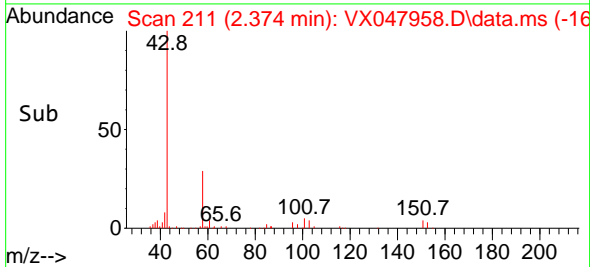

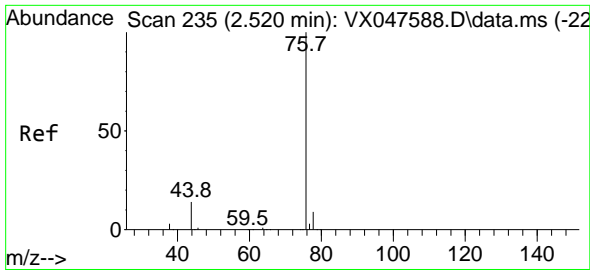

#17  
 Carbon Disulfide  
 Concen: 17.156 ug/l  
 RT: 2.520 min Scan# 21  
 Delta R.T. -0.000 min  
 Lab File: VX047958.D  
 Acq: 02 Oct 2025 11:45

Instrument :

MSVOA\_X

Client SampleId :

VX1002WBSD01

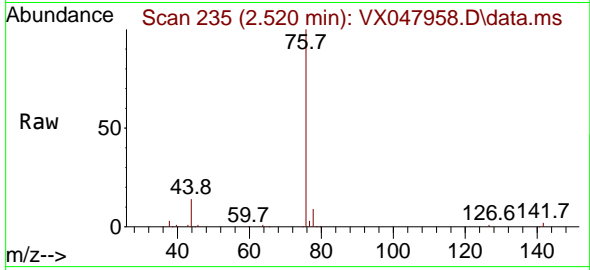

Tgt Ion: 76 Resp: 8486  
 Ion Ratio Lower Upper  
 76 100  
 78 8.9 6.8 10.2

Manual Integrations

APPROVED

Reviewed By :John Carlone 10/03/2025

Supervised By :Mahesh Dadoda 10/03/2025

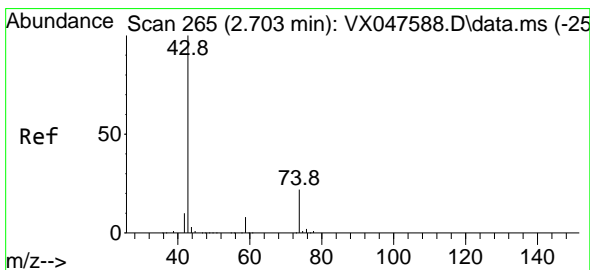
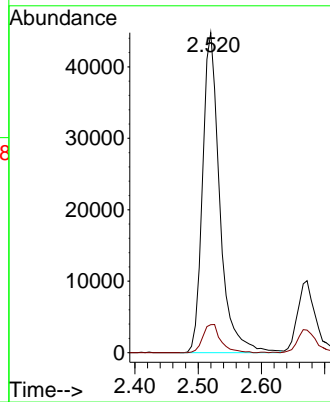
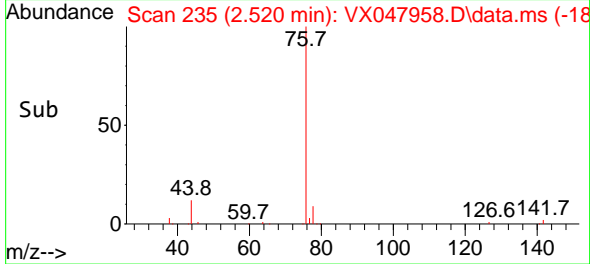

#18  
 Methyl Acetate  
 Concen: 17.065 ug/l  
 RT: 2.703 min Scan# 265  
 Delta R.T. -0.000 min  
 Lab File: VX047958.D  
 Acq: 02 Oct 2025 11:45

Tgt Ion: 43 Resp: 39975  
 Ion Ratio Lower Upper  
 43 100  
 74 23.4 17.4 26.2

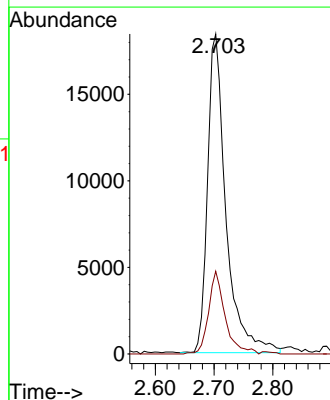
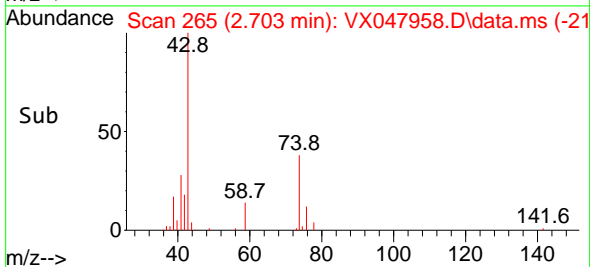
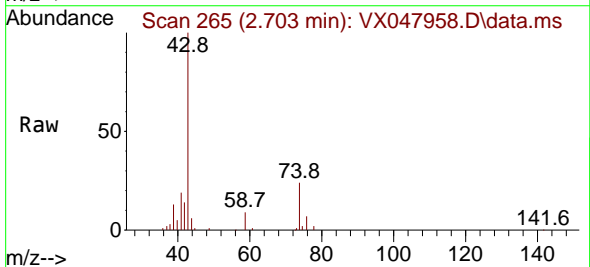

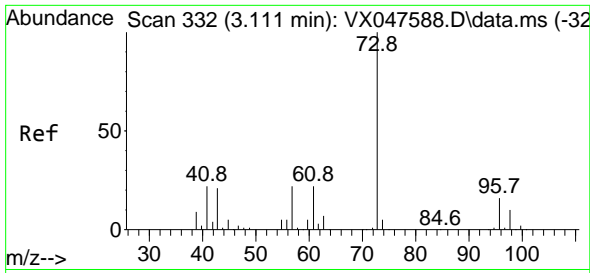

#19  
 Methyl tert-butyl Ether  
 Concen: 17.166 ug/l  
 RT: 3.111 min Scan# 311  
 Delta R.T. -0.000 min  
 Lab File: VX047958.D  
 Acq: 02 Oct 2025 11:45

Instrument :

MSVOA\_X

ClientSampleId :

VX1002WBSD01

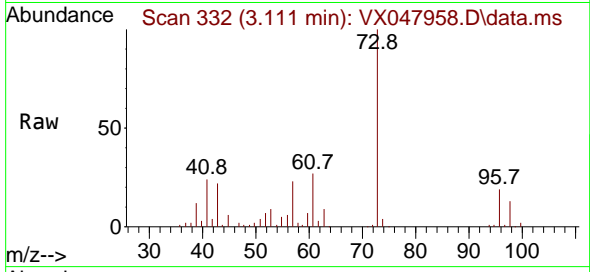

Tgt Ion: 73 Resp: 113229  
 Ion Ratio Lower Upper  
 73 100  
 57 23.2 17.4 26.2

Manual Integrations

APPROVED

Reviewed By :John Carlone 10/03/2025  
 Supervised By :Mahesh Dadoda 10/03/2025

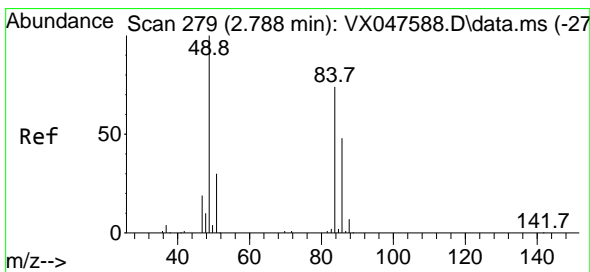
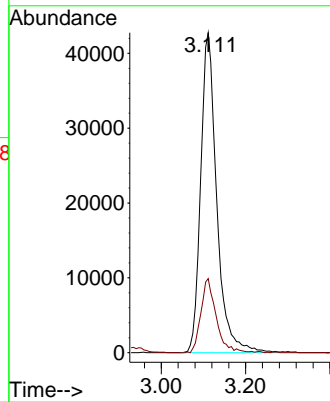
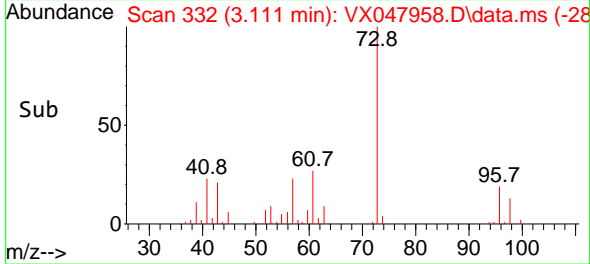

#20  
 Methylene Chloride  
 Concen: 18.001 ug/l  
 RT: 2.788 min Scan# 279  
 Delta R.T. -0.000 min  
 Lab File: VX047958.D  
 Acq: 02 Oct 2025 11:45

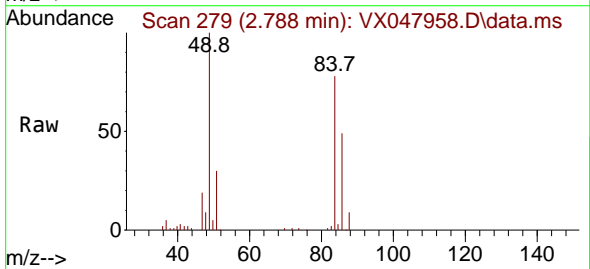

Tgt Ion: 84 Resp: 40108  
 Ion Ratio Lower Upper  
 84 100  
 49 123.8 108.6 162.8  
 51 37.0 32.6 48.8  
 86 61.3 52.0 78.0

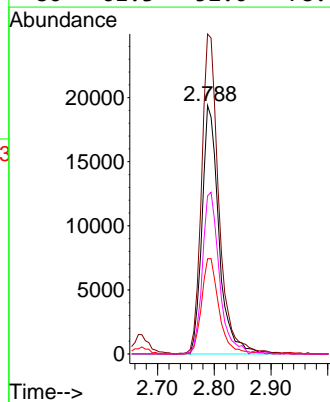
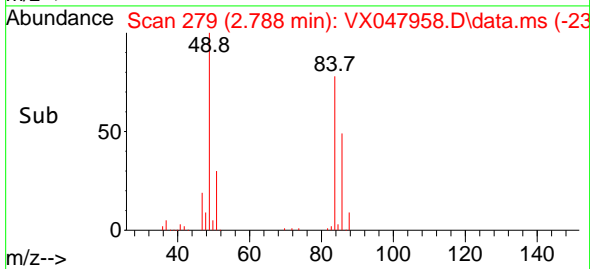

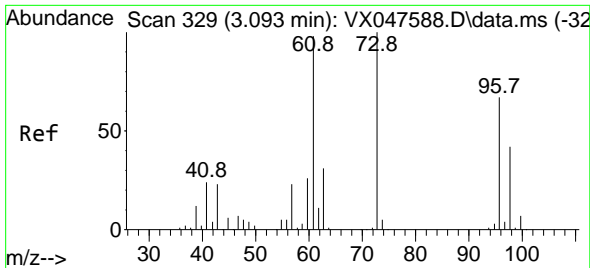

#21  
 trans-1,2-Dichloroethene  
 Concen: 18.347 ug/l  
 RT: 3.093 min Scan# 311  
 Delta R.T. -0.000 min  
 Lab File: VX047958.D  
 Acq: 02 Oct 2025 11:45

Instrument :

MSVOA\_X

ClientSampleId :

VX1002WBSD01

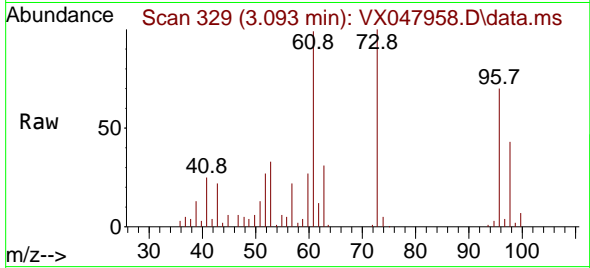

Tgt Ion: 96 Resp: 3569  
 Ion Ratio Lower Upper  
 96 100  
 61 142.0 116.2 174.2  
 98 62.0 49.3 73.9

Manual Integrations

APPROVED

Reviewed By :John Carlone 10/03/2025

Supervised By :Mahesh Dadoda 10/03/2025

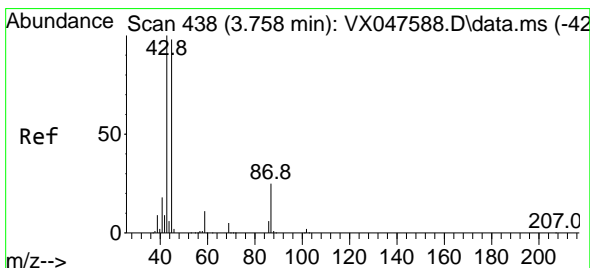
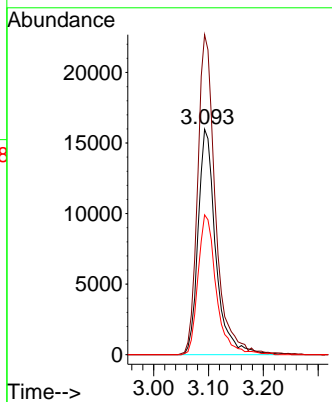
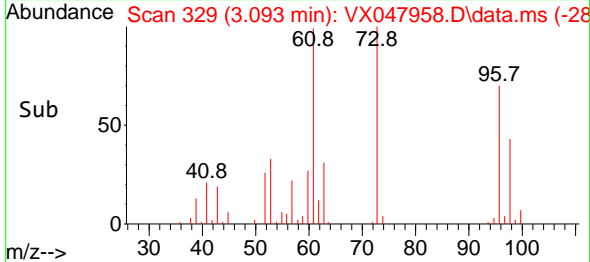

#22  
 Diisopropyl ether  
 Concen: 18.699 ug/l  
 RT: 3.751 min Scan# 437  
 Delta R.T. -0.006 min  
 Lab File: VX047958.D  
 Acq: 02 Oct 2025 11:45

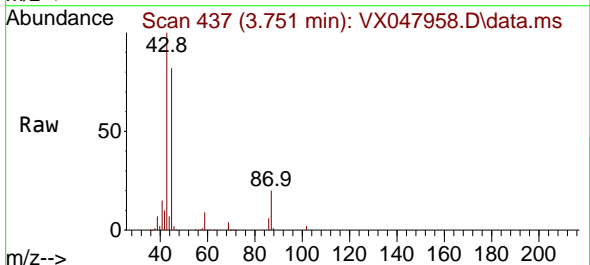

Tgt Ion: 45 Resp: 135125  
 Ion Ratio Lower Upper  
 45 100  
 43 121.3 81.0 121.4  
 87 25.1 20.3 30.5  
 59 11.3 9.0 13.4

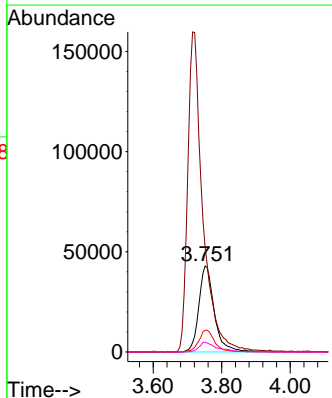
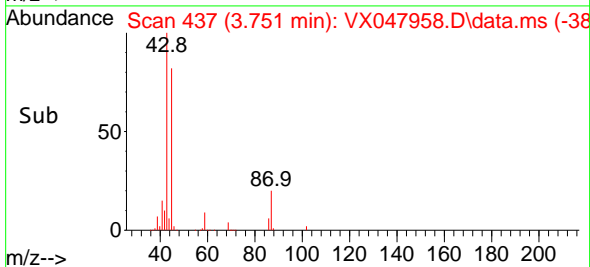

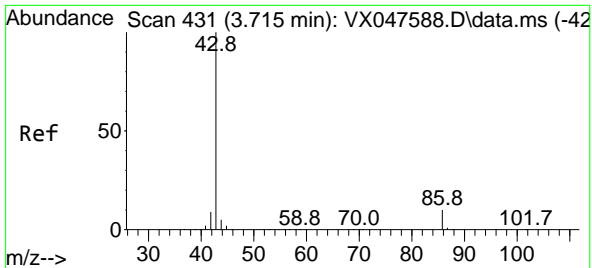

#23  
 Vinyl Acetate  
 Concen: 84.764 ug/l  
 RT: 3.715 min Scan# 411  
 Delta R.T. -0.000 min  
 Lab File: VX047958.D  
 Acq: 02 Oct 2025 11:45

Instrument : MSVOA\_X  
 Client Sample Id : VX1002WBSD01

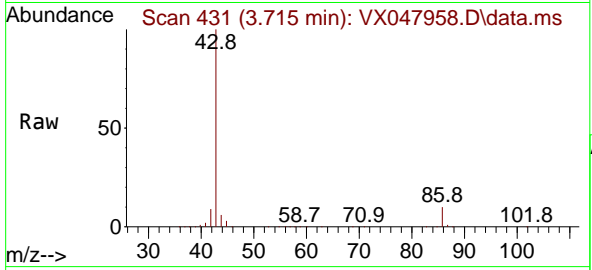

Tgt Ion: 43 Resp: 49024  
 Ion Ratio Lower Upper  
 43 100  
 86 10.0 7.8 11.8

Manual Integrations  
**APPROVED**  
 Reviewed By : John Carlone 10/03/2025  
 Supervised By : Mahesh Dadoda 10/03/2025

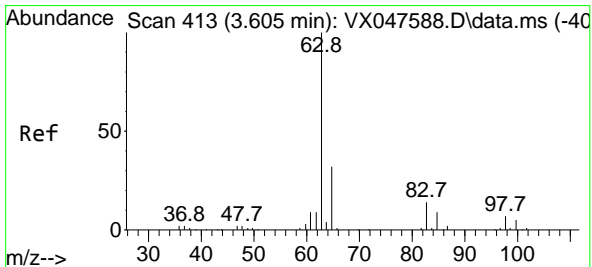
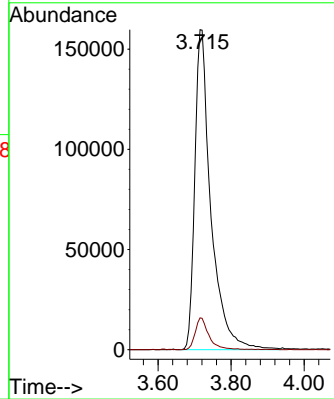
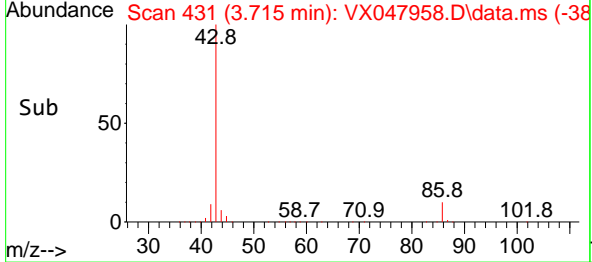

#24  
 1,1-Dichloroethane  
 Concen: 18.838 ug/l  
 RT: 3.611 min Scan# 414  
 Delta R.T. 0.006 min  
 Lab File: VX047958.D  
 Acq: 02 Oct 2025 11:45

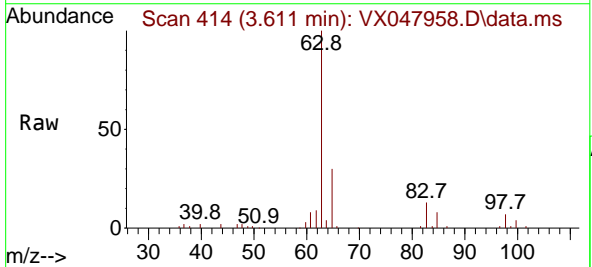

Tgt Ion: 63 Resp: 72354  
 Ion Ratio Lower Upper  
 63 100  
 98 7.1 3.8 11.2  
 100 3.7 2.3 6.9

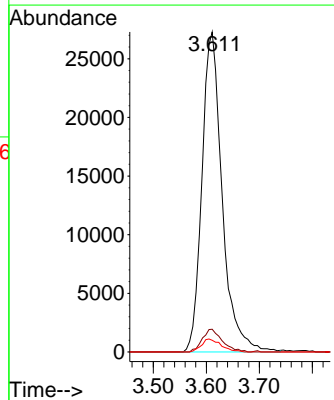
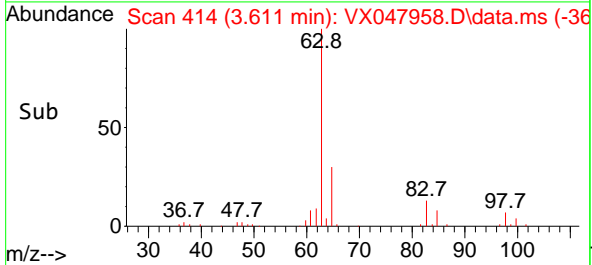



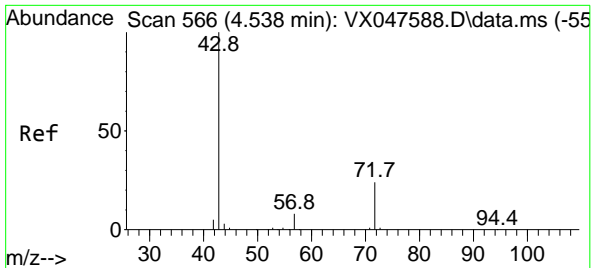

#25  
 2-Butanone  
 Concen: 78.637 ug/l  
 RT: 4.544 min Scan# 50  
 Delta R.T. 0.006 min  
 Lab File: VX047958.D  
 Acq: 02 Oct 2025 11:45

Instrument :

MSVOA\_X

Client Sample Id :

VX1002WBSD01

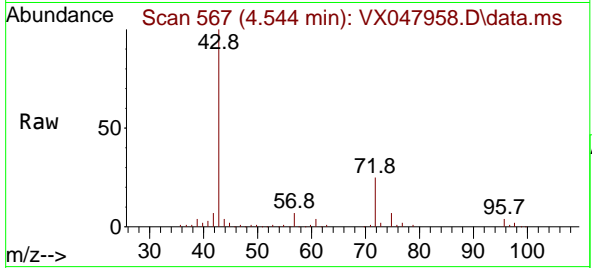

Tgt Ion: 43 Resp: 103250  
 Ion Ratio Lower Upper  
 43 100  
 72 24.3 20.1 30.1

Manual Integrations

APPROVED

Reviewed By :John Carlone 10/03/2025

Supervised By :Mahesh Dadoda 10/03/2025

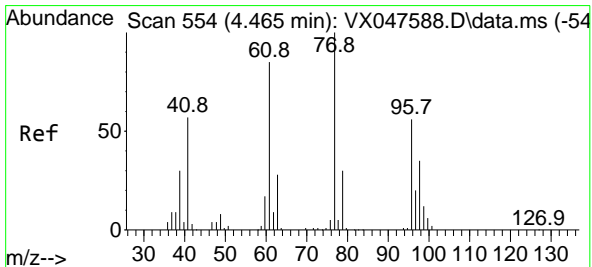
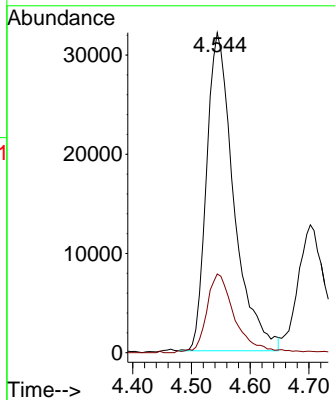
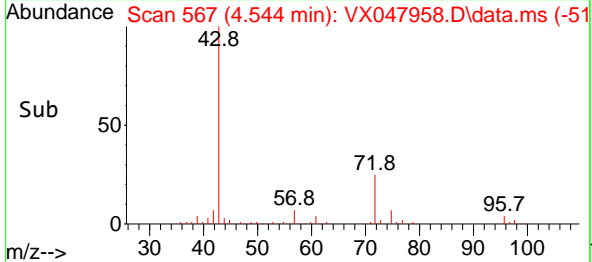

#26  
 2,2-Dichloropropane  
 Concen: 18.903 ug/l  
 RT: 4.471 min Scan# 555  
 Delta R.T. 0.006 min  
 Lab File: VX047958.D  
 Acq: 02 Oct 2025 11:45

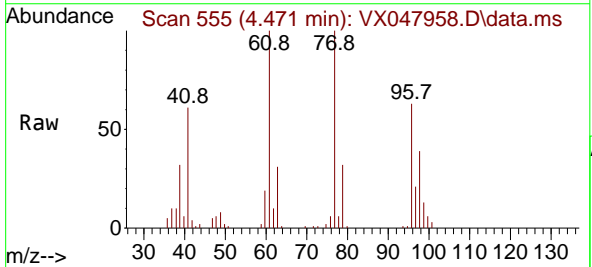

Tgt Ion: 77 Resp: 60352  
 Ion Ratio Lower Upper  
 77 100  
 97 22.0 10.9 32.7

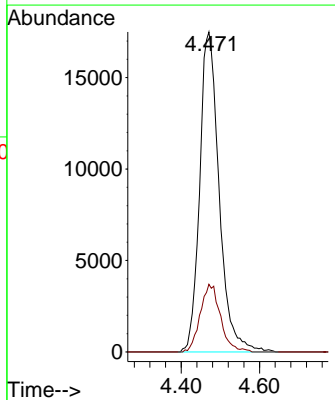
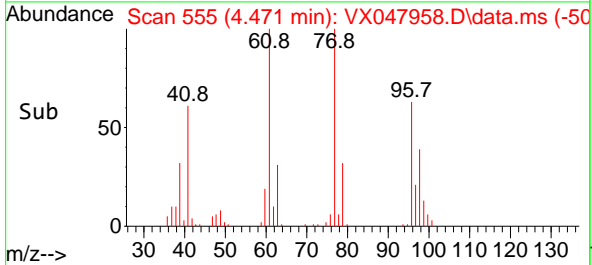

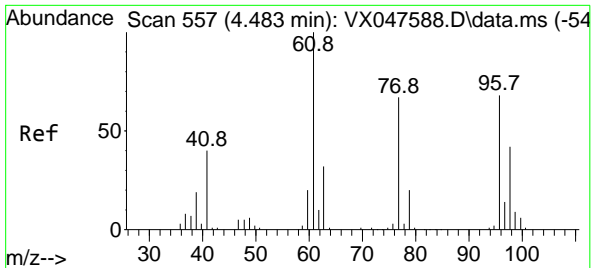

#27  
 cis-1,2-Dichloroethene  
 Concen: 18.818 ug/l  
 RT: 4.483 min Scan# 511  
 Delta R.T. -0.000 min  
 Lab File: VX047958.D  
 Acq: 02 Oct 2025 11:45

Instrument :

MSVOA\_X

ClientSampleId :

VX1002WBSD01

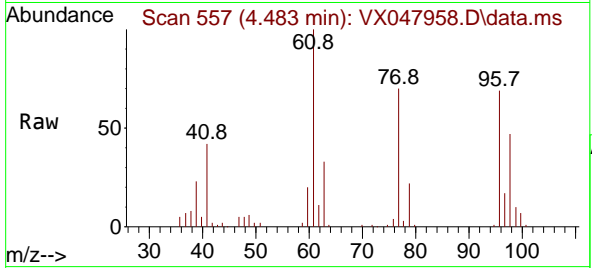

Tgt Ion: 96 Resp: 4483  
 Ion Ratio Lower Upper  
 96 100  
 61 146.9 0.0 303.2  
 98 62.2 0.0 127.8

Manual Integrations

APPROVED

Reviewed By :John Carlone 10/03/2025

Supervised By :Mahesh Dadoda 10/03/2025

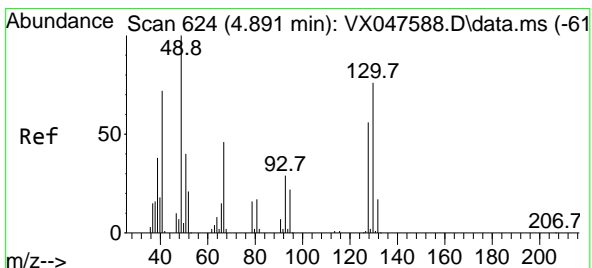
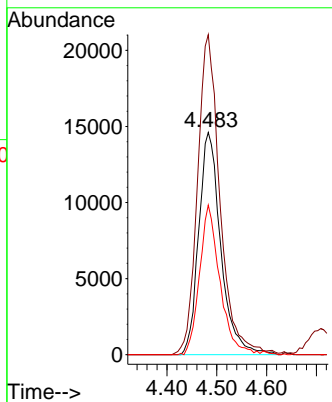
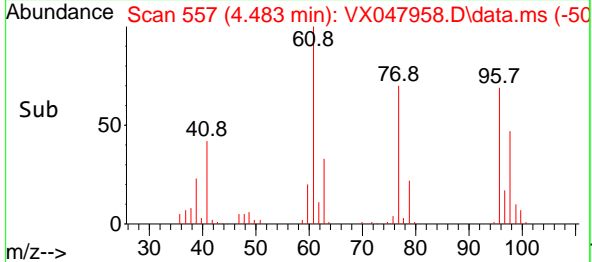

#28  
 Bromochloromethane  
 Concen: 21.876 ug/l  
 RT: 4.891 min Scan# 624  
 Delta R.T. -0.000 min  
 Lab File: VX047958.D  
 Acq: 02 Oct 2025 11:45

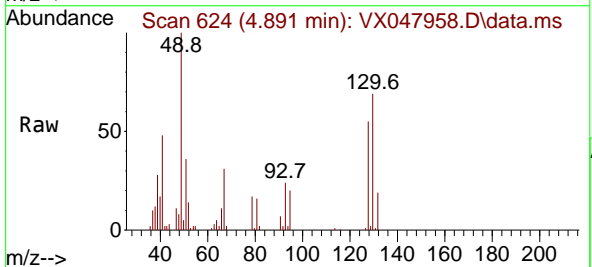

Tgt Ion: 49 Resp: 36682  
 Ion Ratio Lower Upper  
 49 100  
 129 2.1 0.0 3.2  
 130 70.7 57.8 86.8

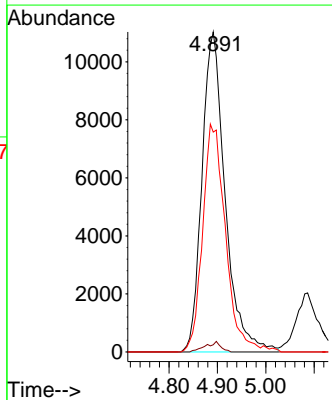
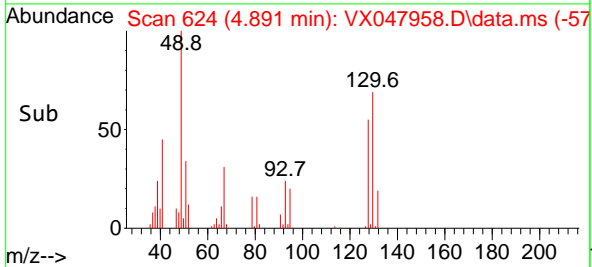

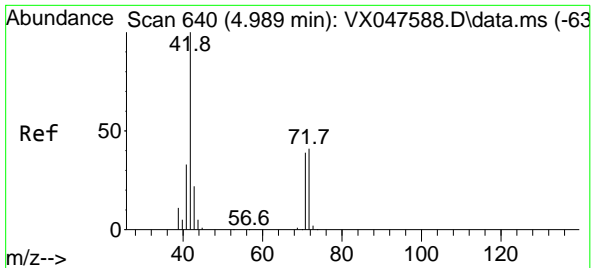

#29  
 Tetrahydrofuran  
 Concen: 78.501 ug/l  
 RT: 4.995 min Scan# 641  
 Delta R.T. 0.006 min  
 Lab File: VX047958.D  
 Acq: 02 Oct 2025 11:45

Instrument : MSVOA\_X  
 Client Sample Id : VX1002WBSD01

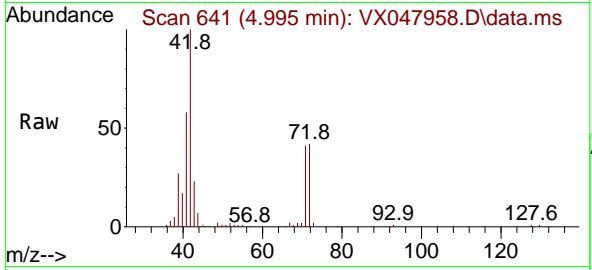

Tgt Ion: 42 Resp: 6200  
 Ion Ratio Lower Upper  
 42 100  
 72 40.0 34.2 51.2  
 71 39.8 31.9 47.9

Manual Integrations  
**APPROVED**  
 Reviewed By :John Carlone 10/03/2025  
 Supervised By :Mahesh Dadoda 10/03/2025

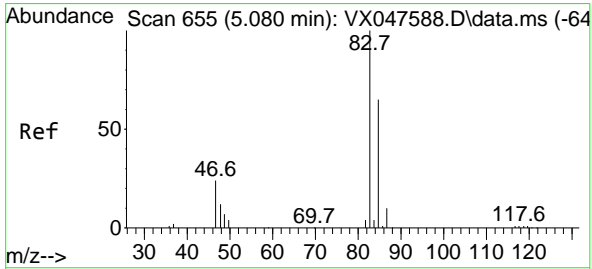
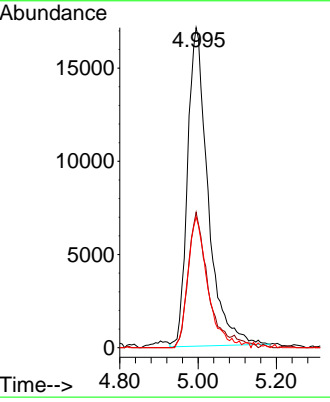
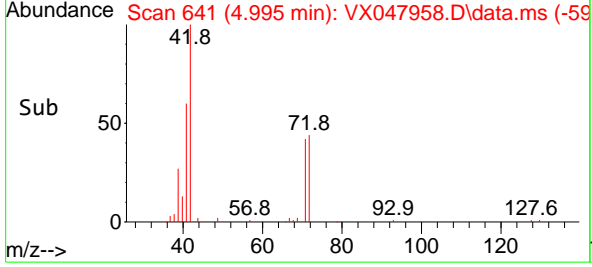

#30  
 Chloroform  
 Concen: 18.931 ug/l  
 RT: 5.080 min Scan# 655  
 Delta R.T. -0.000 min  
 Lab File: VX047958.D  
 Acq: 02 Oct 2025 11:45

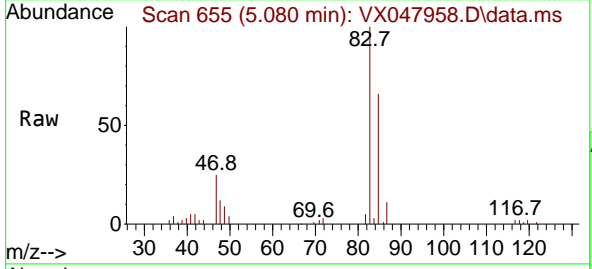

Tgt Ion: 83 Resp: 73476  
 Ion Ratio Lower Upper  
 83 100  
 85 66.4 51.8 77.6

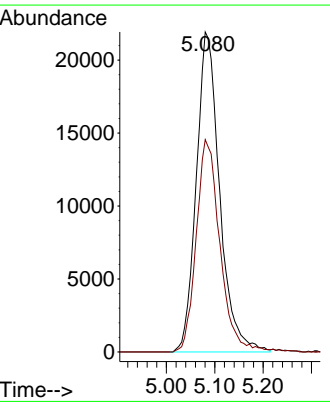
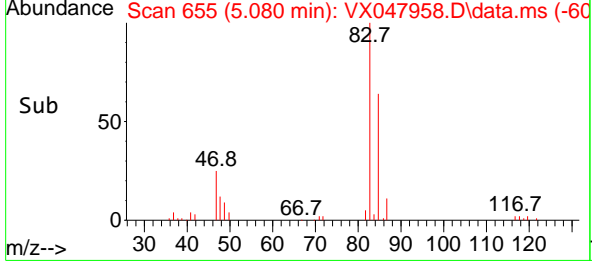

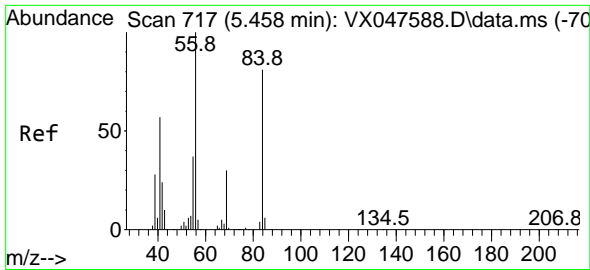

#31  
 Cyclohexane  
 Concen: 17.787 ug/l  
 RT: 5.458 min Scan# 717  
 Delta R.T. -0.000 min  
 Lab File: VX047958.D  
 Acq: 02 Oct 2025 11:45

Instrument : MSVOA\_X  
 ClientSampleId : VX1002WBSD01

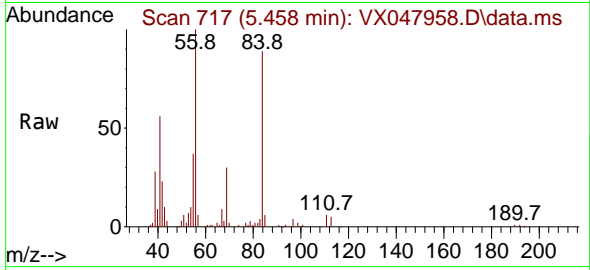

Tgt Ion: 56 Resp: 56900  
 Ion Ratio Lower Upper  
 56 100  
 69 29.8 23.8 35.8  
 84 87.3 64.6 97.0

Manual Integrations  
 APPROVED

Reviewed By :John Carlone 10/03/2025  
 Supervised By :Mahesh Dadoda 10/03/2025

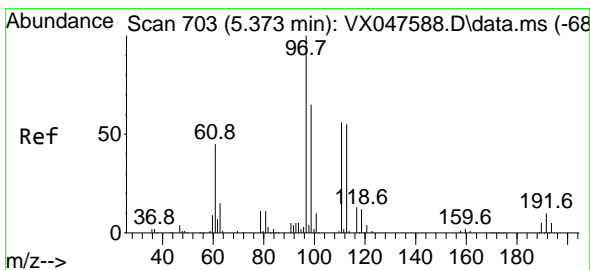
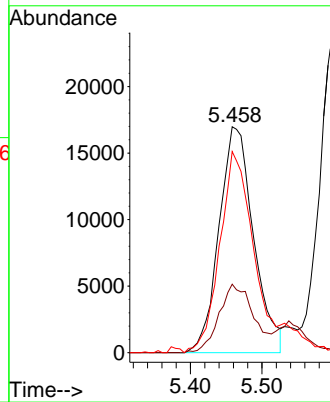
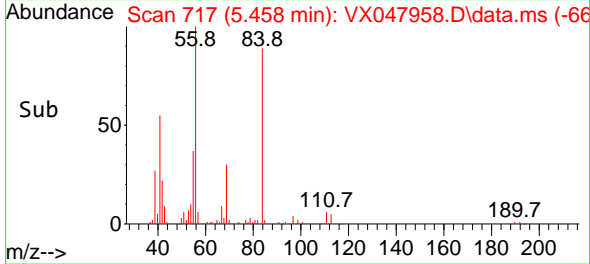

#32  
 1,1,1-Trichloroethane  
 Concen: 19.311 ug/l  
 RT: 5.373 min Scan# 703  
 Delta R.T. -0.000 min  
 Lab File: VX047958.D  
 Acq: 02 Oct 2025 11:45

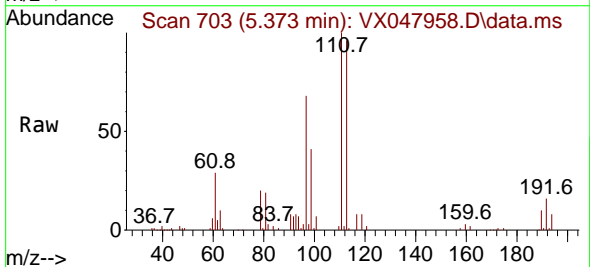

Tgt Ion: 97 Resp: 63575  
 Ion Ratio Lower Upper  
 97 100  
 99 63.9 50.6 76.0  
 61 46.4 35.8 53.8

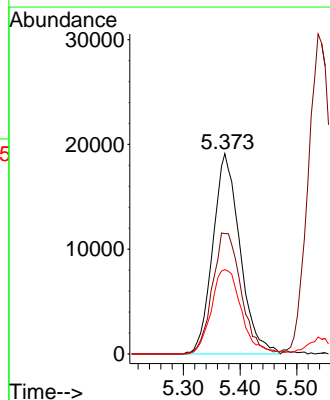
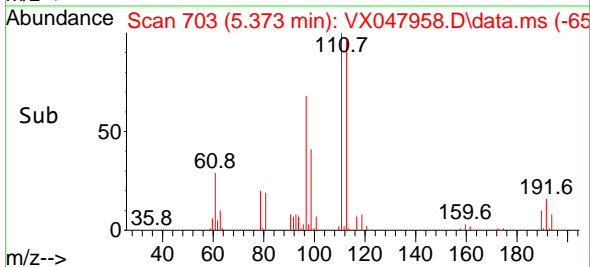

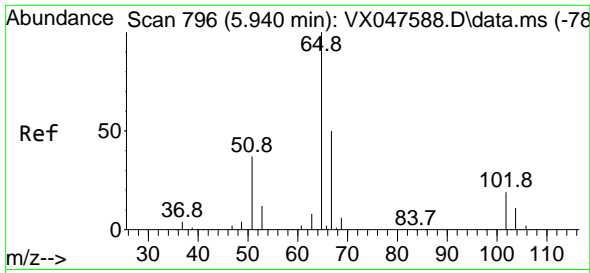

#33  
 1,2-Dichloroethane-d4  
 Concen: 46.826 ug/l  
 RT: 5.940 min Scan# 796  
 Delta R.T. -0.000 min  
 Lab File: VX047958.D  
 Acq: 02 Oct 2025 11:45

Instrument :

MSVOA\_X

Client Sample Id :

VX1002WBSD01

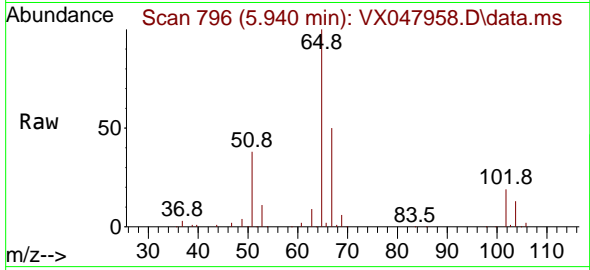

Tgt Ion: 65 Resp: 11336  
 Ion Ratio Lower Upper  
 65 100  
 67 51.3 0.0 103.0

Manual Integrations

APPROVED

Reviewed By :John Carlone 10/03/2025

Supervised By :Mahesh Dadoda 10/03/2025

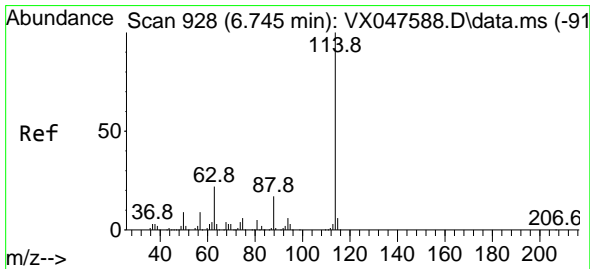
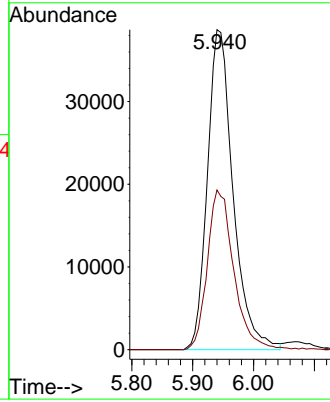
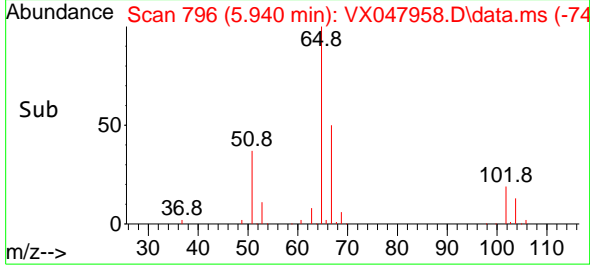

#34  
 1,4-Difluorobenzene  
 Concen: 50.000 ug/l  
 RT: 6.745 min Scan# 928  
 Delta R.T. -0.000 min  
 Lab File: VX047958.D  
 Acq: 02 Oct 2025 11:45

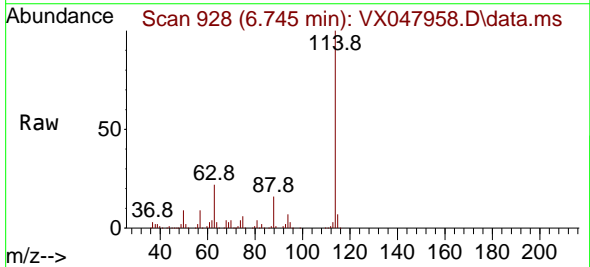

Tgt Ion:114 Resp: 257772  
 Ion Ratio Lower Upper  
 114 100  
 63 22.0 0.0 44.0  
 88 15.8 0.0 34.2

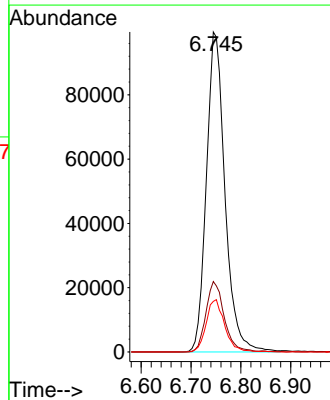
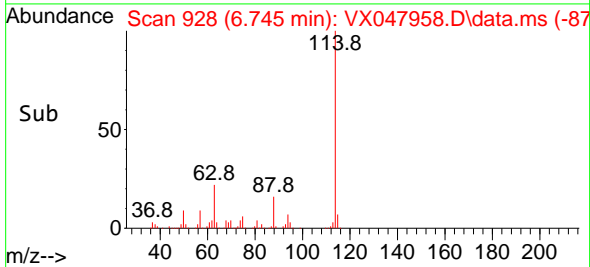

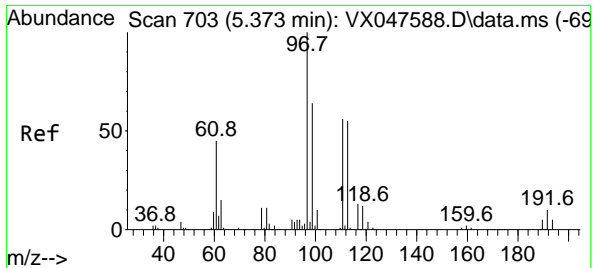

#35  
 Dibromofluoromethane  
 Concen: 52.195 ug/l  
 RT: 5.379 min Scan# 703  
 Delta R.T. 0.006 min  
 Lab File: VX047958.D  
 Acq: 02 Oct 2025 11:45

Instrument :

MSVOA\_X

Client SampleId :

VX1002WBSD01

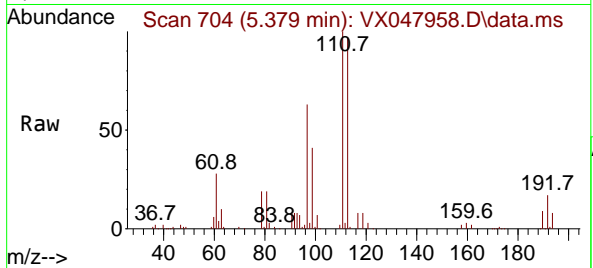

Tgt Ion: 113 Resp: 9023  
 Ion Ratio Lower Upper  
 113 100  
 111 103.1 80.9 121.3  
 192 17.2 14.2 21.4

Manual Integrations

APPROVED

Reviewed By : John Carlone 10/03/2025

Supervised By : Mahesh Dadoda 10/03/2025

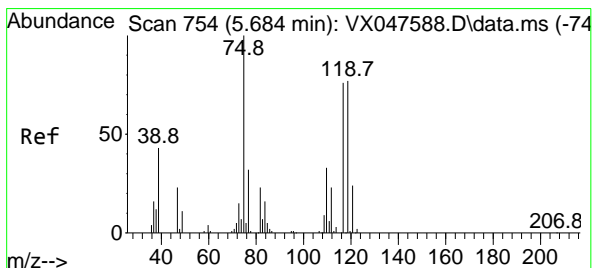
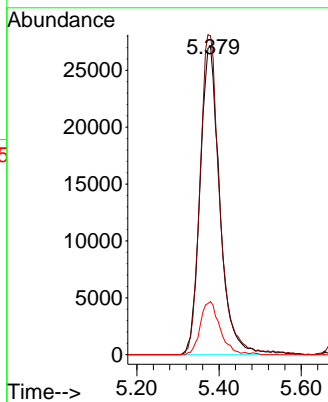
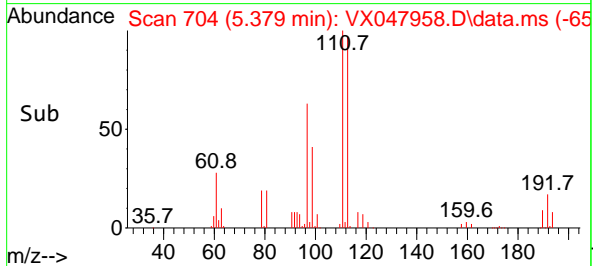

#36  
 1,1-Dichloropropene  
 Concen: 19.390 ug/l  
 RT: 5.684 min Scan# 754  
 Delta R.T. -0.000 min  
 Lab File: VX047958.D  
 Acq: 02 Oct 2025 11:45

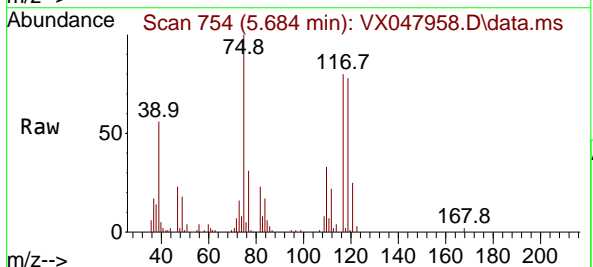

Tgt Ion: 75 Resp: 48982  
 Ion Ratio Lower Upper  
 75 100  
 110 33.3 16.7 50.1  
 77 31.1 24.3 36.5

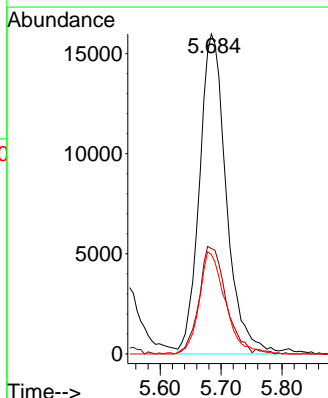
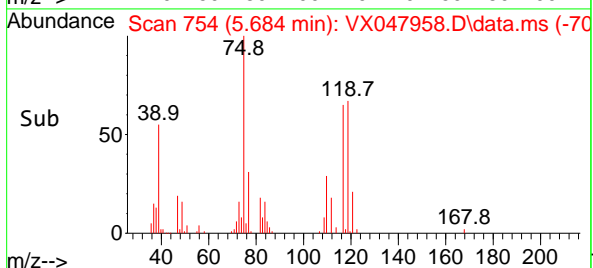

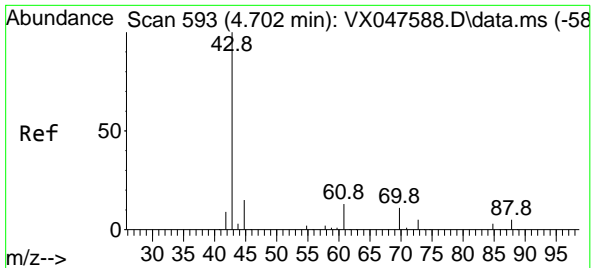

#37  
 Ethyl Acetate  
 Concen: 15.817 ug/l  
 RT: 4.702 min Scan# 593  
 Delta R.T. -0.000 min  
 Lab File: VX047958.D  
 Acq: 02 Oct 2025 11:45

Instrument : MSVOA\_X  
 Client Sample Id : VX1002WBSD01

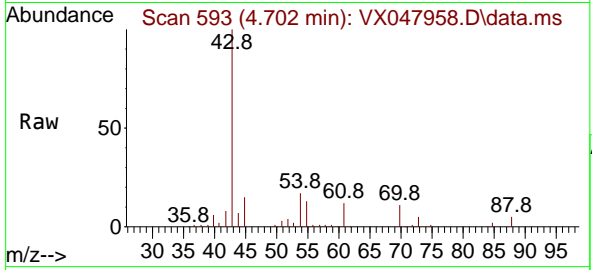

Tgt Ion: 43 Resp: 4278

Ion	Ratio	Lower	Upper
43	100		
61	11.8	9.8	14.8
70	10.2	7.9	11.9

Manual Integrations  
**APPROVED**  
 Reviewed By : John Carlone 10/03/2025  
 Supervised By : Mahesh Dadoda 10/03/2025

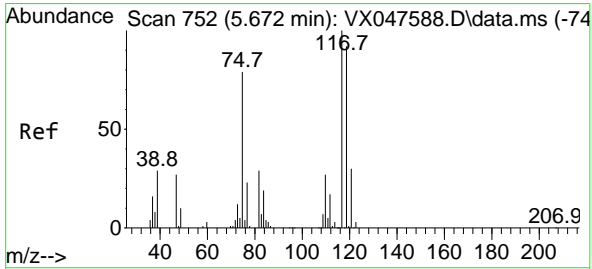
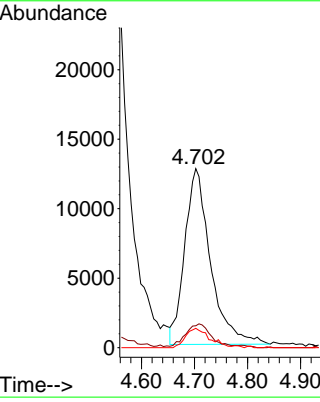
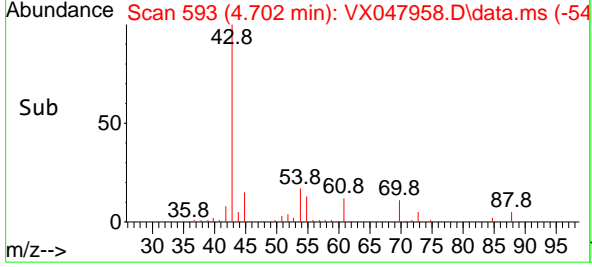

#38  
 Carbon Tetrachloride  
 Concen: 20.321 ug/l  
 RT: 5.666 min Scan# 751  
 Delta R.T. -0.006 min  
 Lab File: VX047958.D  
 Acq: 02 Oct 2025 11:45

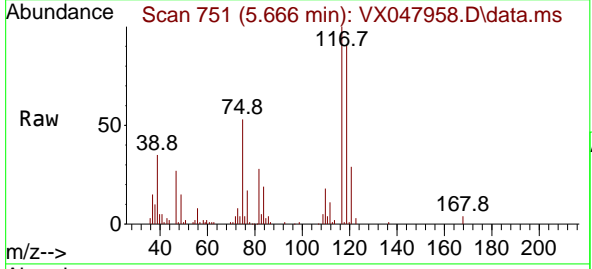

Tgt Ion: 117 Resp: 55774

Ion	Ratio	Lower	Upper
117	100		
119	90.7	73.4	110.2
121	28.5	23.8	35.6

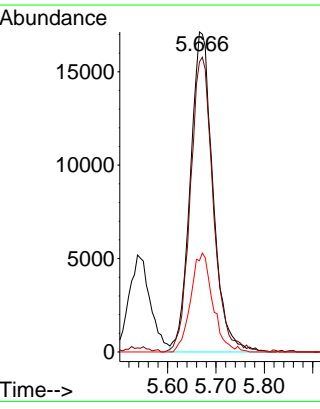
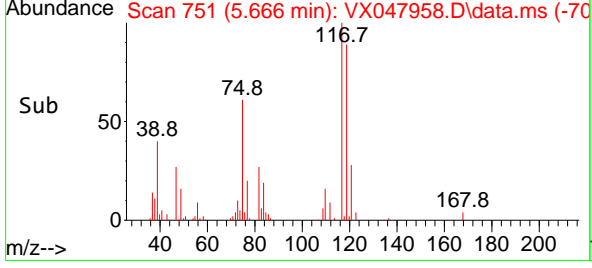

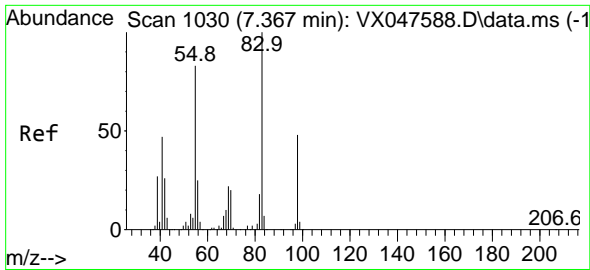

#39  
 Methylcyclohexane  
 Concen: 18.665 ug/l  
 RT: 7.367 min Scan# 1030  
 Delta R.T. -0.000 min  
 Lab File: VX047958.D  
 Acq: 02 Oct 2025 11:45

Instrument :

MSVOA\_X

Client Sample Id :

VX1002WBSD01

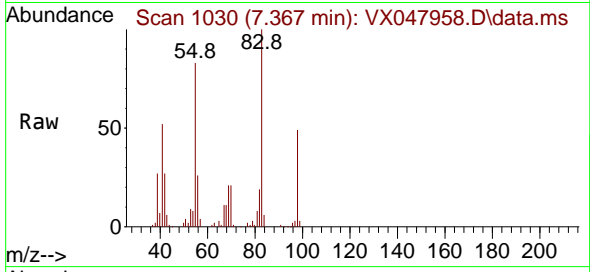

Tgt Ion: 83 Resp: 5352  
 Ion Ratio Lower Upper  
 83 100  
 55 82.8 66.4 99.6  
 98 49.2 38.1 57.1

Manual Integrations

APPROVED

Reviewed By :John Carlone 10/03/2025

Supervised By :Mahesh Dadoda 10/03/2025

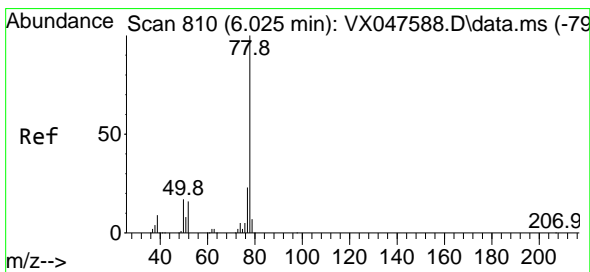
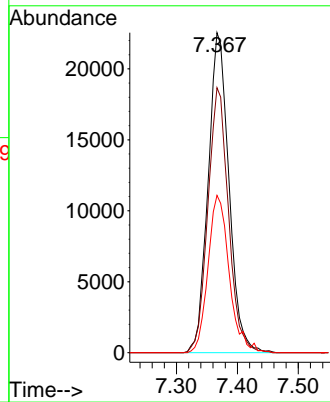
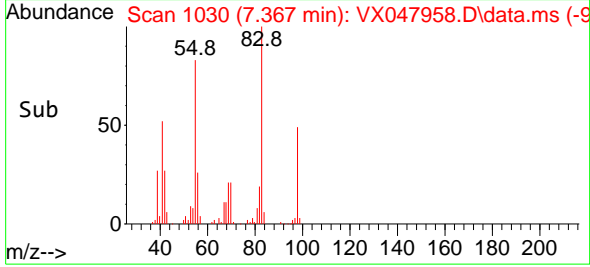

#40  
 Benzene  
 Concen: 19.423 ug/l  
 RT: 6.025 min Scan# 810  
 Delta R.T. -0.000 min  
 Lab File: VX047958.D  
 Acq: 02 Oct 2025 11:45

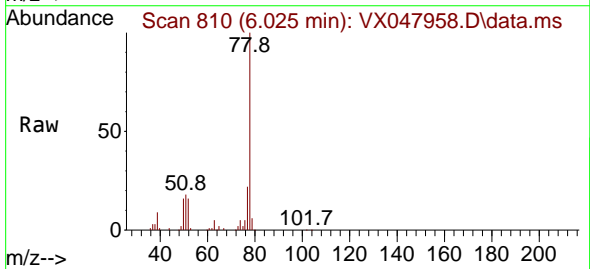

Tgt Ion: 78 Resp: 149020  
 Ion Ratio Lower Upper  
 78 100  
 77 22.3 18.8 28.2

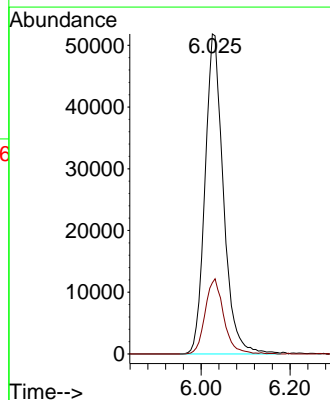
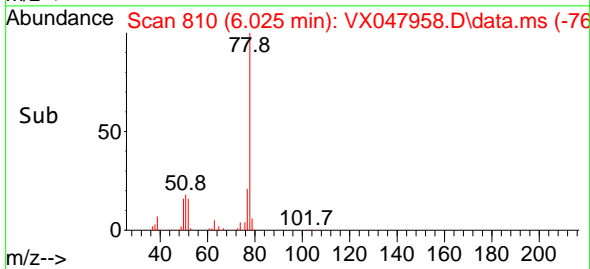



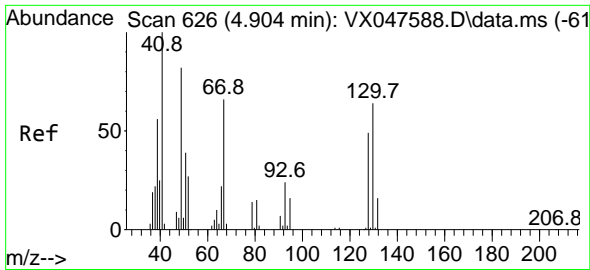

#41  
 Methacrylonitrile  
 Concen: 16.896 ug/l  
 RT: 4.904 min Scan# 61  
 Delta R.T. -0.000 min  
 Lab File: VX047958.D  
 Acq: 02 Oct 2025 11:45

Instrument :

MSVOA\_X

ClientSampleId :

VX1002WBSD01

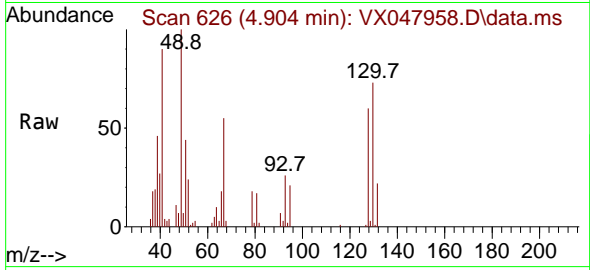

Tgt Ion: 41 Resp: 2359

Ion	Ratio	Lower	Upper
41	100		
39	58.3	43.3	64.9
67	75.6	58.6	87.8
52	33.2	26.0	39.0

Manual Integrations

APPROVED

Reviewed By :John Carlone 10/03/2025

Supervised By :Mahesh Dadoda 10/03/2025

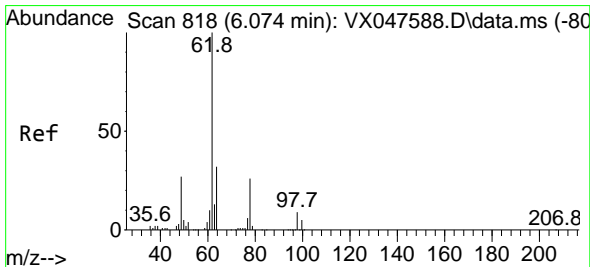
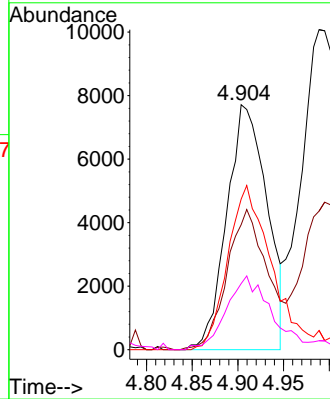
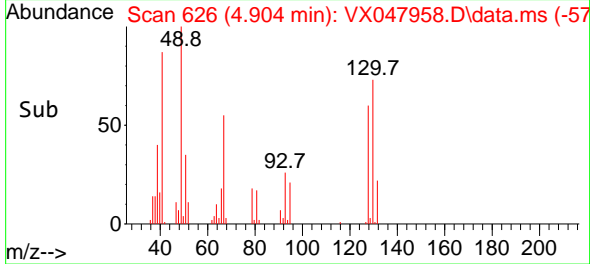

#42  
 1,2-Dichloroethane  
 Concen: 18.859 ug/l  
 RT: 6.074 min Scan# 818  
 Delta R.T. -0.000 min  
 Lab File: VX047958.D  
 Acq: 02 Oct 2025 11:45

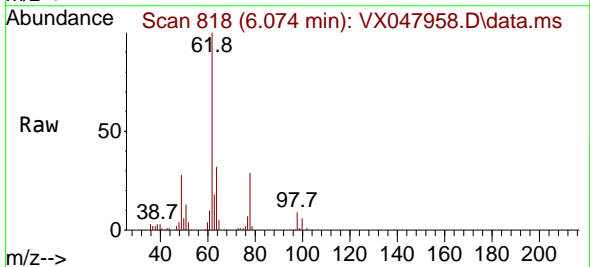

Tgt Ion: 62 Resp: 55056

Ion	Ratio	Lower	Upper
62	100		
98	9.2	0.0	17.0

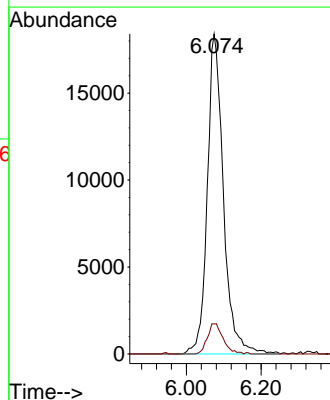
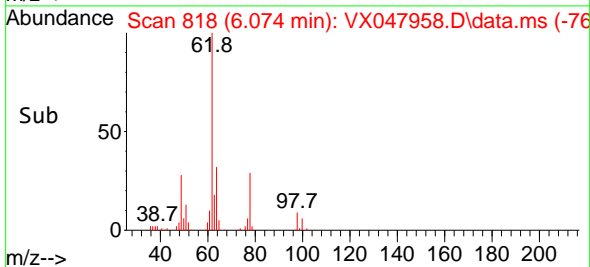

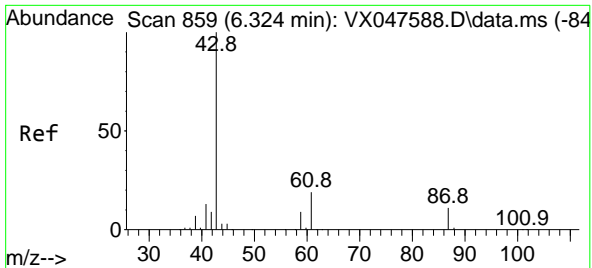

#43  
 Isopropyl Acetate  
 Concen: 17.001 ug/l  
 RT: 6.330 min Scan# 80  
 Delta R.T. 0.006 min  
 Lab File: VX047958.D  
 Acq: 02 Oct 2025 11:45

Instrument : MSVOA\_X  
 Client Sample Id : VX1002WBSD01

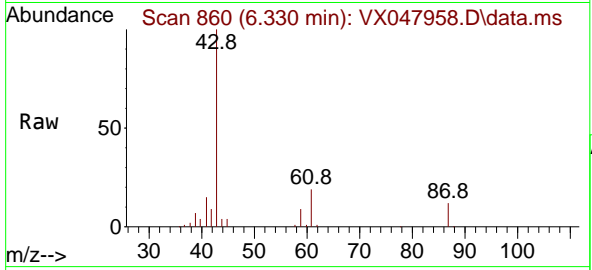

Tgt Ion: 43 Resp: 75418  
 Ion Ratio Lower Upper  
 43 100  
 61 19.5 15.2 22.8  
 87 12.0 9.6 14.4

Manual Integrations  
 APPROVED

Reviewed By :John Carlone 10/03/2025  
 Supervised By :Mahesh Dadoda 10/03/2025

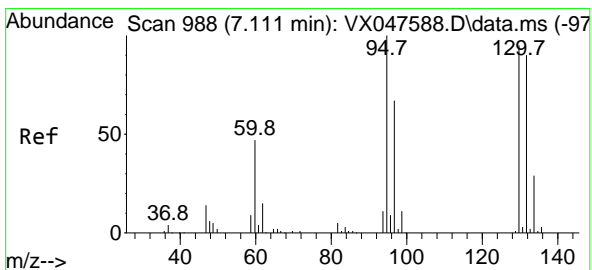
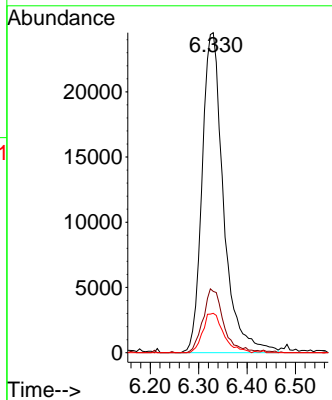
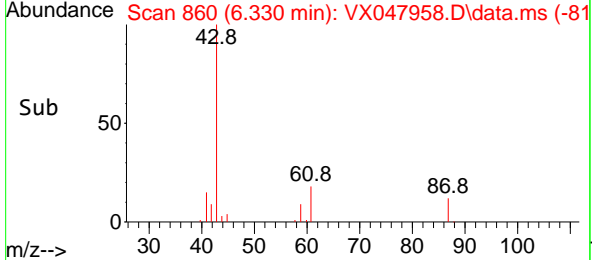

#44  
 Trichloroethene  
 Concen: 19.927 ug/l  
 RT: 7.117 min Scan# 989  
 Delta R.T. 0.006 min  
 Lab File: VX047958.D  
 Acq: 02 Oct 2025 11:45

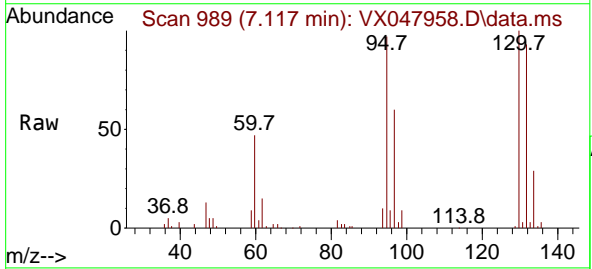

Tgt Ion:130 Resp: 36963  
 Ion Ratio Lower Upper  
 130 100  
 95 105.5 0.0 210.8

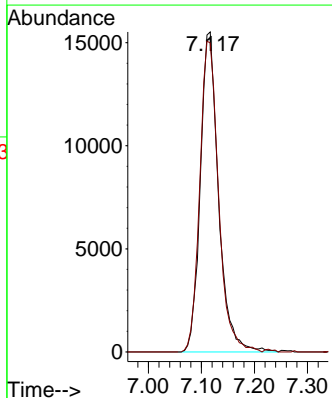
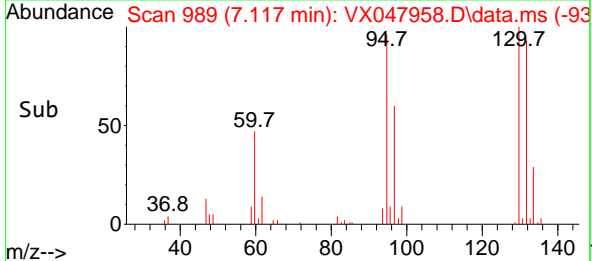

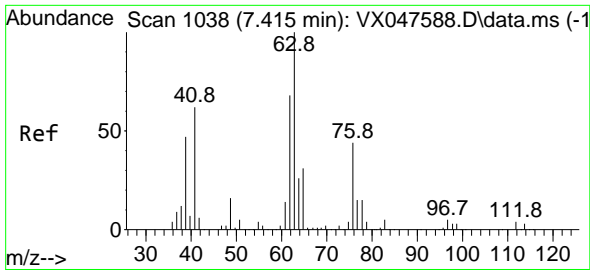

#45  
 1,2-Dichloropropane  
 Concen: 20.105 ug/l  
 RT: 7.421 min Scan# 1039  
 Delta R.T. 0.006 min  
 Lab File: VX047958.D  
 Acq: 02 Oct 2025 11:45

Instrument : MSVOA\_X  
 Client Sample Id : VX1002WBSD01

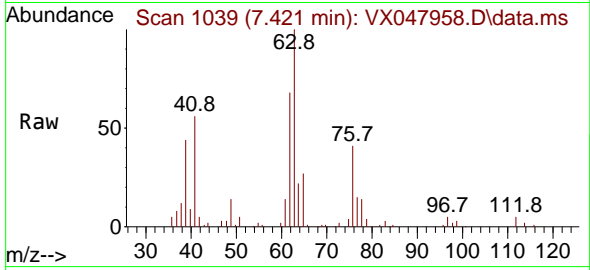

Tgt Ion: 63 Resp: 3949  
 Ion Ratio Lower Upper  
 63 100  
 65 27.1 24.7 37.1

Manual Integrations  
**APPROVED**

Reviewed By :John Carlone 10/03/2025  
 Supervised By :Mahesh Dadoda 10/03/2025

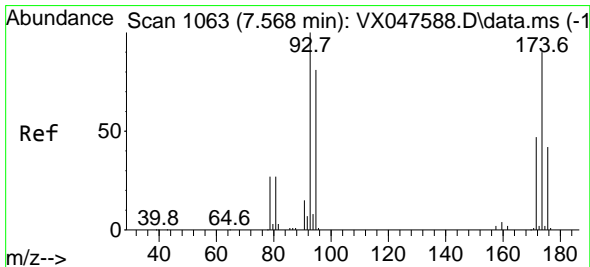
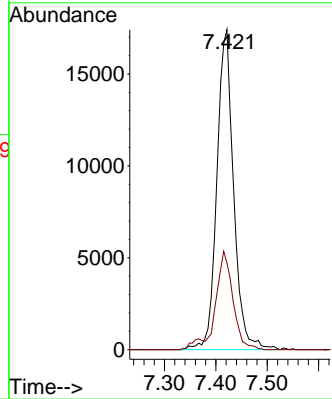
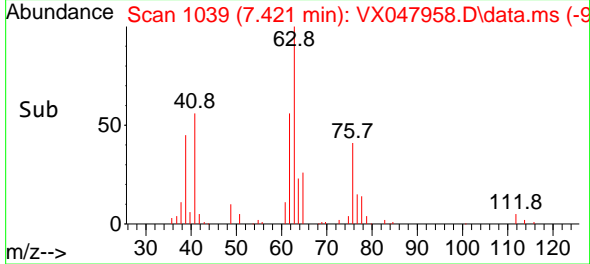

#46  
 Dibromomethane  
 Concen: 19.219 ug/l  
 RT: 7.568 min Scan# 1063  
 Delta R.T. -0.000 min  
 Lab File: VX047958.D  
 Acq: 02 Oct 2025 11:45

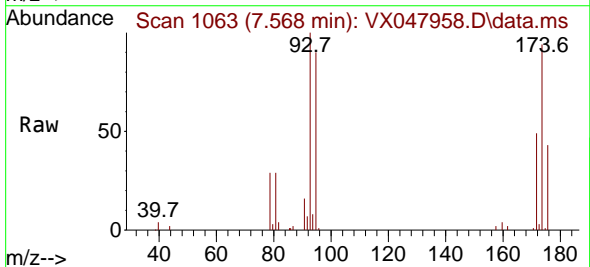

Tgt Ion: 93 Resp: 27477  
 Ion Ratio Lower Upper  
 93 100  
 95 84.0 65.0 97.6  
 174 89.7 71.6 107.4

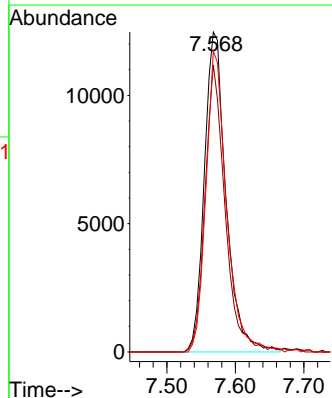
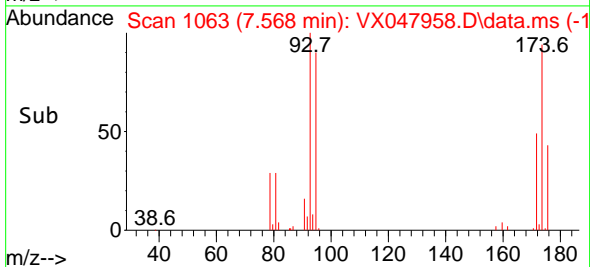

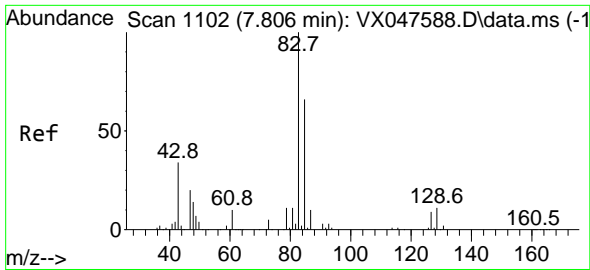

#47  
 Bromodichloromethane  
 Concen: 19.753 ug/l  
 RT: 7.805 min Scan# 1102  
 Delta R.T. -0.000 min  
 Lab File: VX047958.D  
 Acq: 02 Oct 2025 11:45

Instrument : MSVOA\_X  
 Client Sample Id : VX1002WBSD01

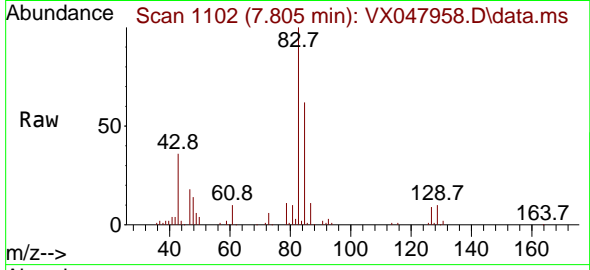

Tgt Ion: 83 Resp: 5827  
 Ion Ratio Lower Upper  
 83 100  
 85 63.1 52.5 78.7  
 127 8.6 6.9 10.3

Manual Integrations  
**APPROVED**

Reviewed By :John Carlone 10/03/2025  
 Supervised By :Mahesh Dadoda 10/03/2025

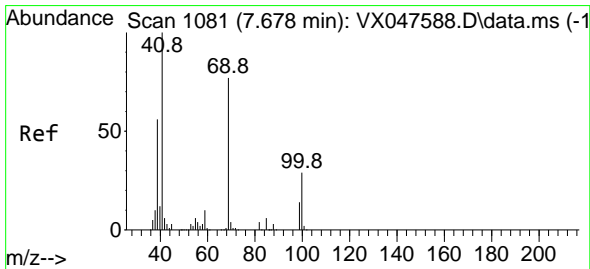
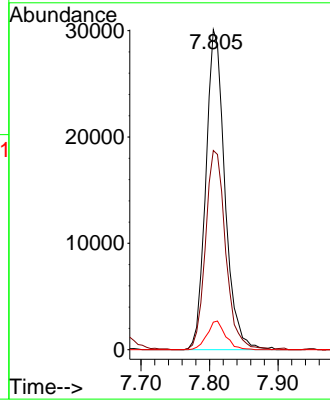
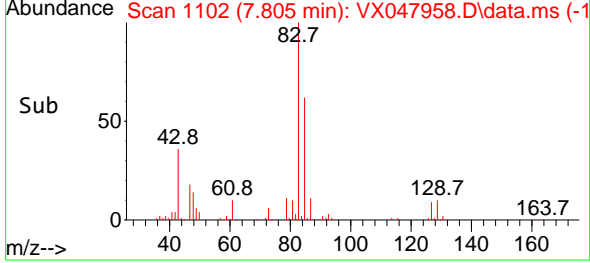

#48  
 Methyl methacrylate  
 Concen: 16.892 ug/l  
 RT: 7.677 min Scan# 1081  
 Delta R.T. -0.000 min  
 Lab File: VX047958.D  
 Acq: 02 Oct 2025 11:45

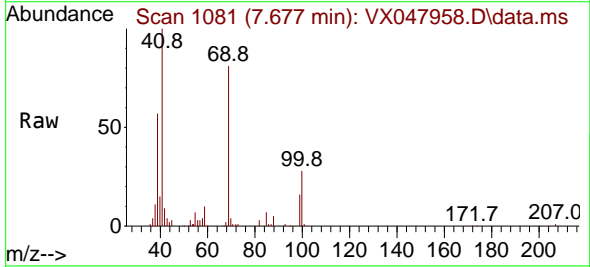

Tgt Ion: 41 Resp: 37325  
 Ion Ratio Lower Upper  
 41 100  
 69 79.3 61.4 92.2  
 39 56.6 45.8 68.6

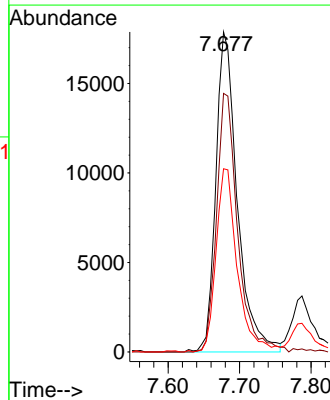
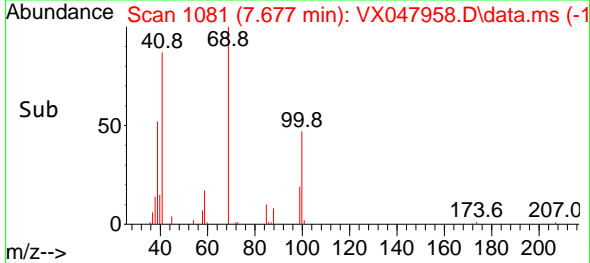

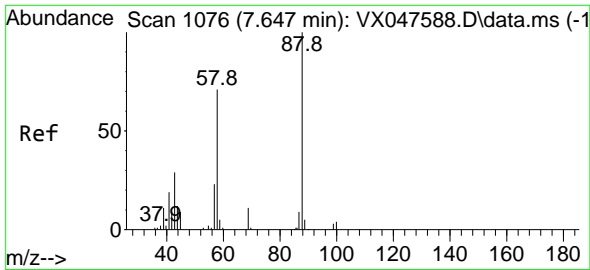

#49  
 1,4-Dioxane  
 Concen: 354.762 ug/l  
 RT: 7.653 min Scan# 1077  
 Delta R.T. 0.006 min  
 Lab File: VX047958.D  
 Acq: 02 Oct 2025 11:45

Instrument :  
 MSVOA\_X  
 ClientSampleId :  
 VX1002WBSD01

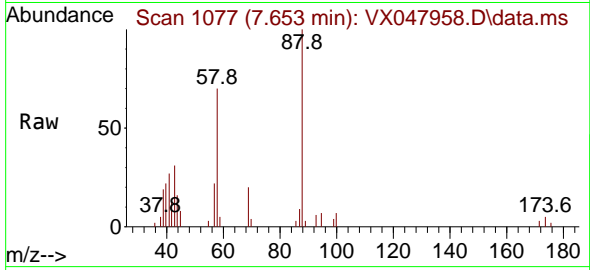

Tgt Ion: 88 Resp: 792  
 Ion Ratio Lower Upper  
 88 100  
 43 41.8 30.2 45.2  
 58 73.7 59.5 89.3

Manual Integrations  
**APPROVED**

Reviewed By :John Carlone 10/03/2025  
 Supervised By :Mahesh Dadoda 10/03/2025

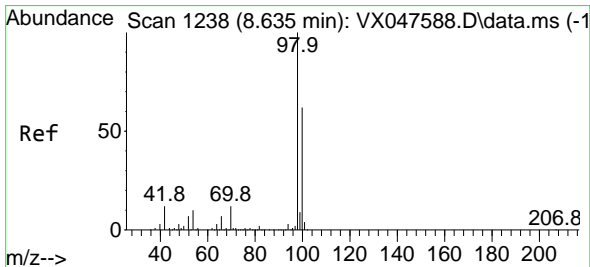
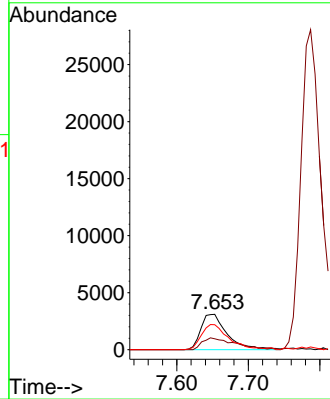
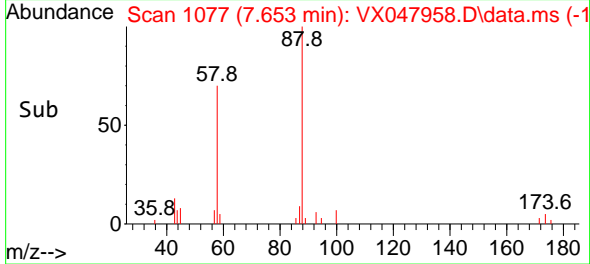

#50  
 Toluene-d8  
 Concen: 51.781 ug/l  
 RT: 8.635 min Scan# 1238  
 Delta R.T. -0.000 min  
 Lab File: VX047958.D  
 Acq: 02 Oct 2025 11:45

Tgt Ion: 98 Resp: 309747  
 Ion Ratio Lower Upper  
 98 100  
 100 67.3 53.0 79.4

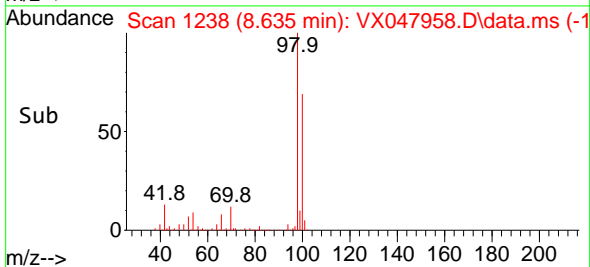
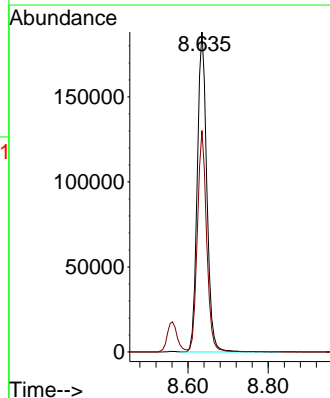
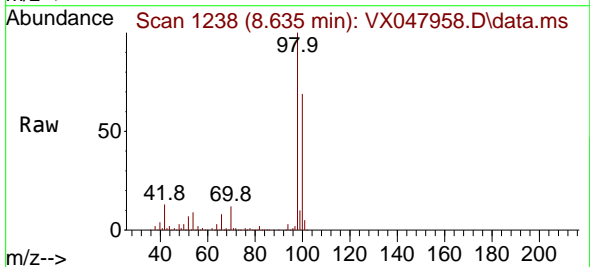

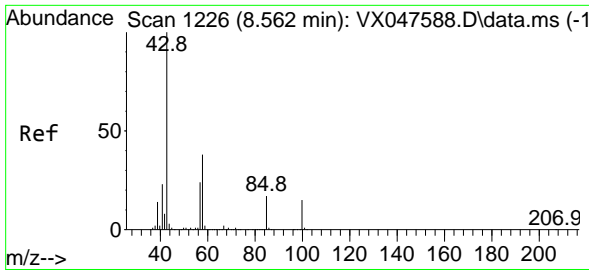

#51  
 4-Methyl-2-Pentanone  
 Concen: 89.414 ug/l  
 RT: 8.561 min Scan# 1226  
 Delta R.T. -0.000 min  
 Lab File: VX047958.D  
 Acq: 02 Oct 2025 11:45

Instrument : MSVOA\_X  
 Client SampleID : VX1002WBSD01

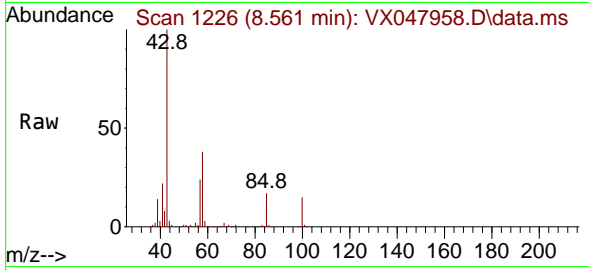

Tgt Ion: 43 Resp: 21991  
 Ion Ratio Lower Upper  
 43 100  
 58 36.8 30.3 45.5

Manual Integrations  
**APPROVED**

Reviewed By :John Carlone 10/03/2025  
 Supervised By :Mahesh Dadoda 10/03/2025

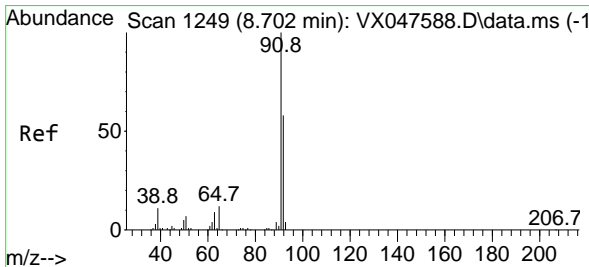
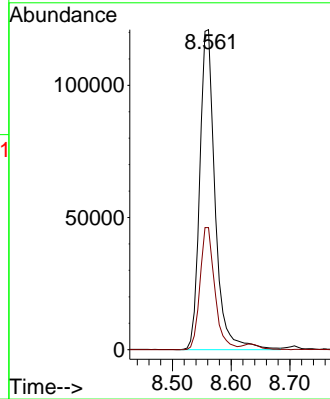
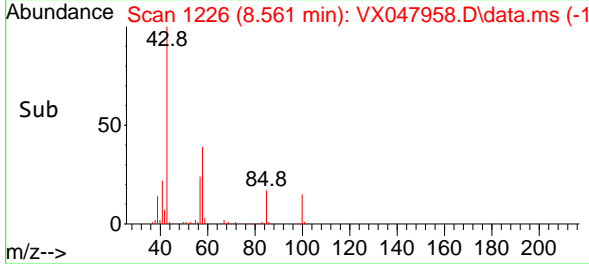

#52  
 Toluene  
 Concen: 19.721 ug/l  
 RT: 8.702 min Scan# 1249  
 Delta R.T. -0.000 min  
 Lab File: VX047958.D  
 Acq: 02 Oct 2025 11:45

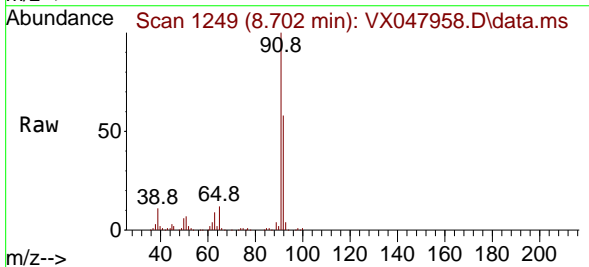

Tgt Ion: 92 Resp: 93220  
 Ion Ratio Lower Upper  
 92 100  
 91 171.7 137.1 205.7

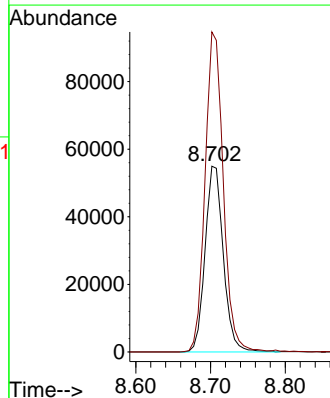
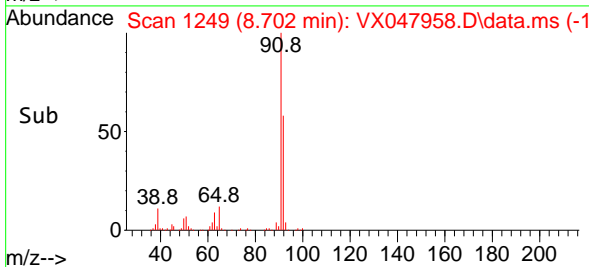

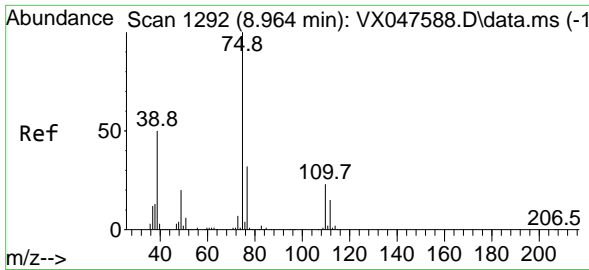

#53  
 t-1,3-Dichloropropene  
 Concen: 18.690 ug/l  
 RT: 8.964 min Scan# 1192  
 Delta R.T. -0.000 min  
 Lab File: VX047958.D  
 Acq: 02 Oct 2025 11:45

Instrument : MSVOA\_X  
 Client Sample Id : VX1002WBSD01

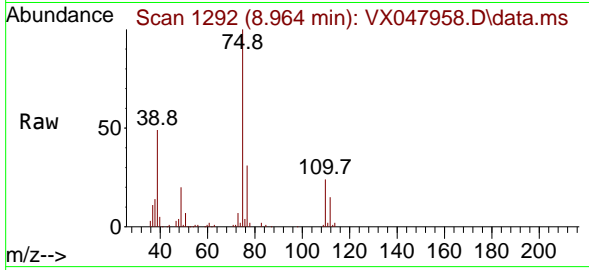

Tgt Ion: 75 Resp: 5624  
 Ion Ratio Lower Upper  
 75 100  
 77 31.0 25.4 38.2

Manual Integrations  
**APPROVED**

Reviewed By : John Carlone 10/03/2025  
 Supervised By : Mahesh Dadoda 10/03/2025

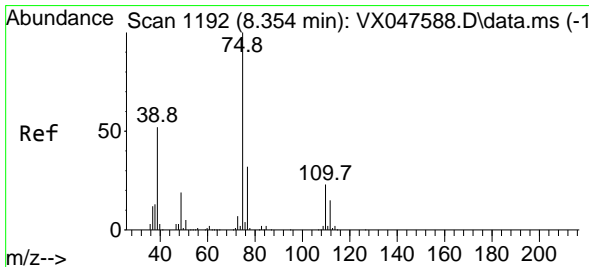
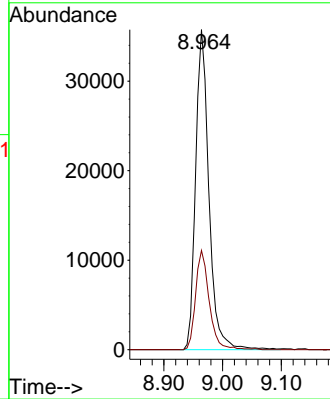
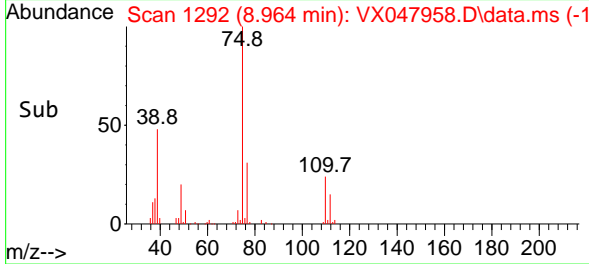

#54  
 cis-1,3-Dichloropropene  
 Concen: 19.231 ug/l  
 RT: 8.354 min Scan# 1192  
 Delta R.T. -0.000 min  
 Lab File: VX047958.D  
 Acq: 02 Oct 2025 11:45

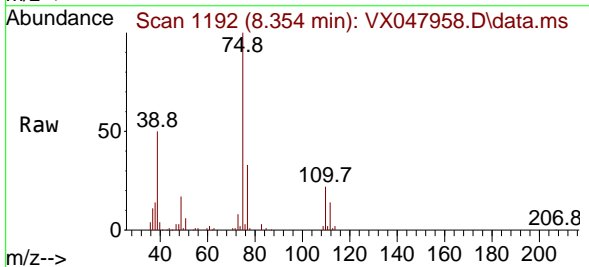

Tgt Ion: 75 Resp: 61854  
 Ion Ratio Lower Upper  
 75 100  
 77 32.9 25.8 38.6  
 39 49.6 41.4 62.2

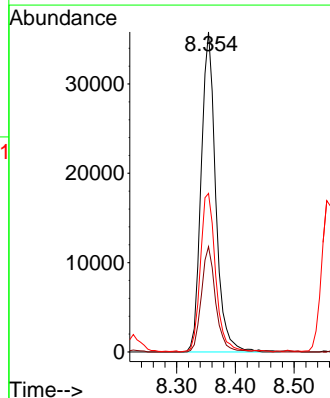
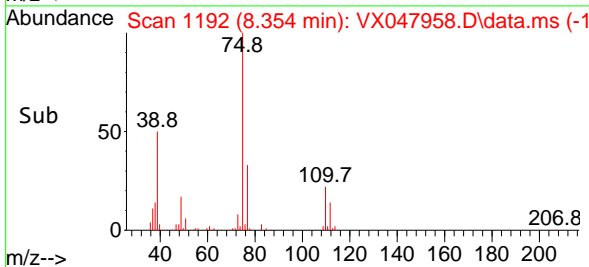

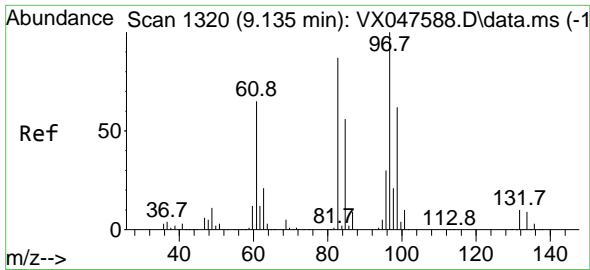

#55  
 1,1,2-Trichloroethane  
 Concen: 20.269 ug/l  
 RT: 9.135 min Scan# 1320  
 Delta R.T. -0.000 min  
 Lab File: VX047958.D  
 Acq: 02 Oct 2025 11:45

Instrument : MSVOA\_X  
 Client Sample Id : VX1002WBSD01

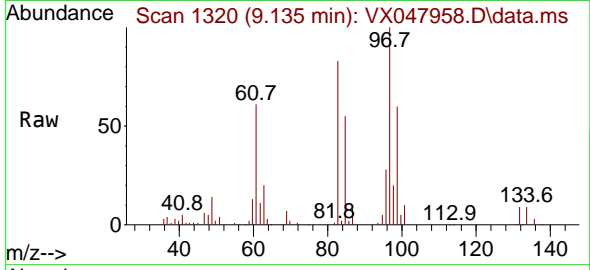

Tgt Ion: 97 Resp: 3694

Ion	Ratio	Lower	Upper
97	100		
83	83.4	69.6	104.4
85	54.2	45.0	67.6
99	59.6	49.6	74.4

Manual Integrations  
**APPROVED**

Reviewed By : John Carlone 10/03/2025  
 Supervised By : Mahesh Dadoda 10/03/2025

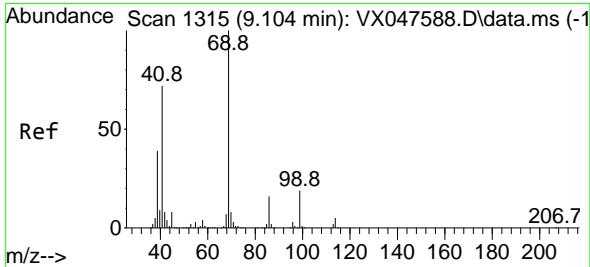
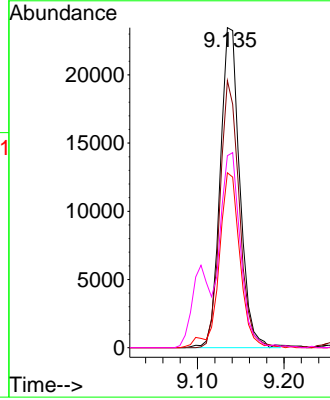
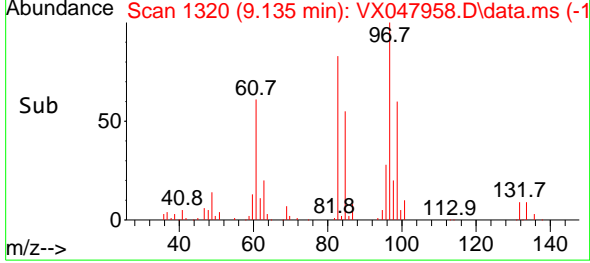

#56  
 Ethyl methacrylate  
 Concen: 18.082 ug/l  
 RT: 9.104 min Scan# 1315  
 Delta R.T. -0.000 min  
 Lab File: VX047958.D  
 Acq: 02 Oct 2025 11:45

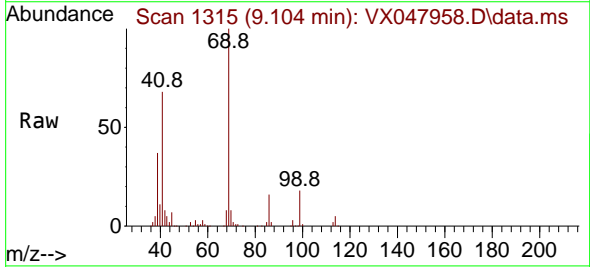

Tgt Ion: 69 Resp: 51760

Ion	Ratio	Lower	Upper
69	100		
41	71.6	58.6	87.8
39	39.4	31.5	47.3

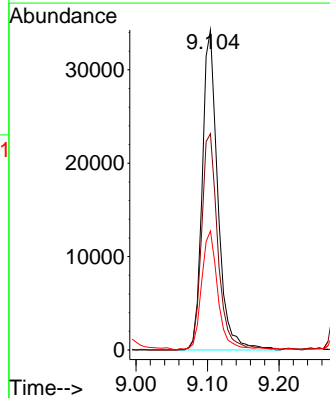
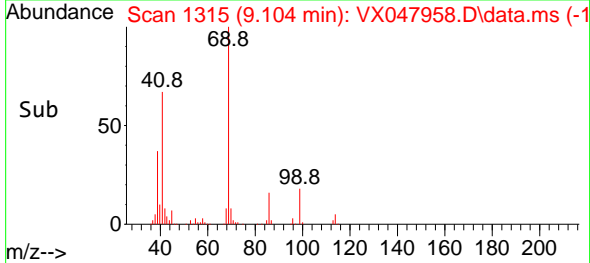



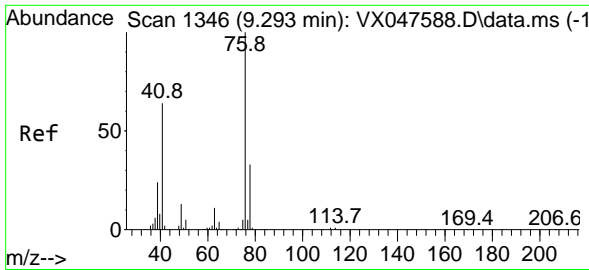

#57  
 1,3-Dichloropropane  
 Concen: 19.950 ug/l  
 RT: 9.293 min Scan# 11346  
 Delta R.T. -0.000 min  
 Lab File: VX047958.D  
 Acq: 02 Oct 2025 11:45

Instrument : MSVOA\_X  
 Client Sample Id : VX1002WBSD01

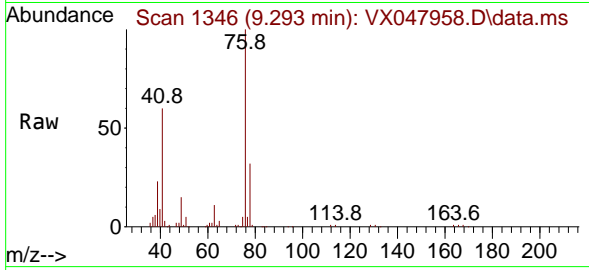

Tgt Ion: 76 Resp: 62460  
 Ion Ratio Lower Upper  
 76 100  
 78 32.4 26.2 39.4

Manual Integrations  
**APPROVED**

Reviewed By :John Carlone 10/03/2025  
 Supervised By :Mahesh Dadoda 10/03/2025

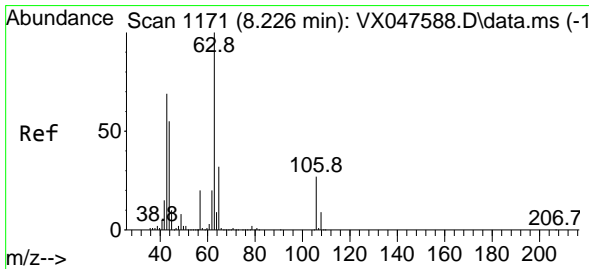
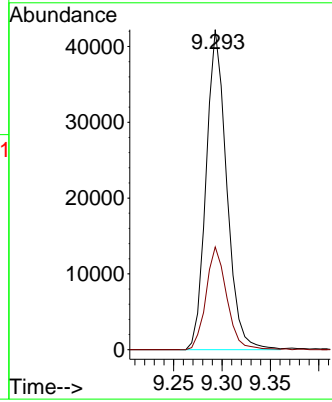
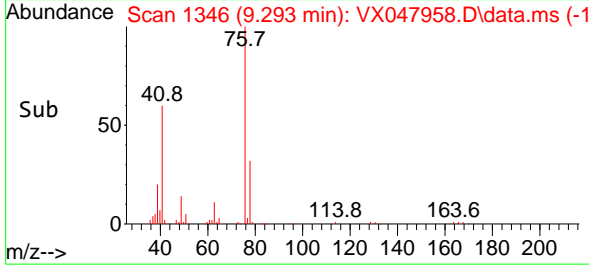

#58  
 2-Chloroethyl Vinyl ether  
 Concen: 97.834 ug/l  
 RT: 8.226 min Scan# 1171  
 Delta R.T. 0.000 min  
 Lab File: VX047958.D  
 Acq: 02 Oct 2025 11:45

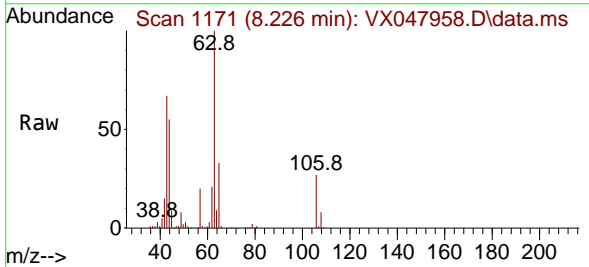

Tgt Ion: 63 Resp: 124044  
 Ion Ratio Lower Upper  
 63 100  
 106 27.9 21.9 32.9

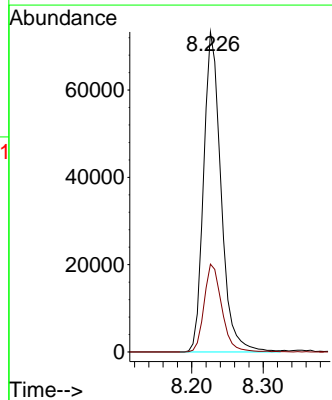
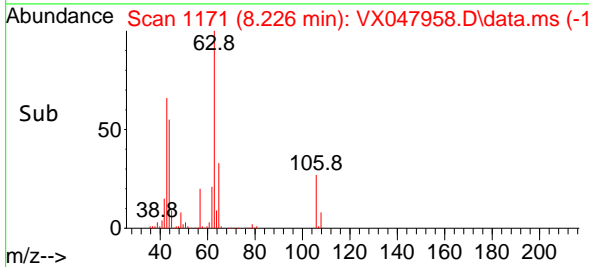

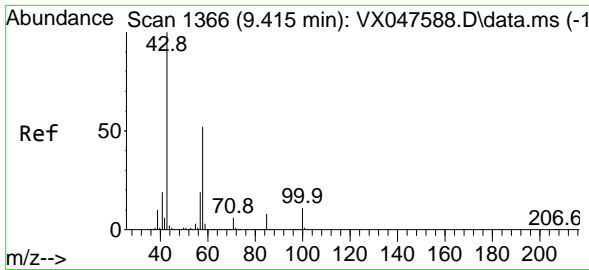

#59  
 2-Hexanone  
 Concen: 84.974 ug/l  
 RT: 9.415 min Scan# 1366  
 Delta R.T. -0.000 min  
 Lab File: VX047958.D  
 Acq: 02 Oct 2025 11:45

Instrument :

MSVOA\_X

Client Sample ID :

VX1002WBSD01

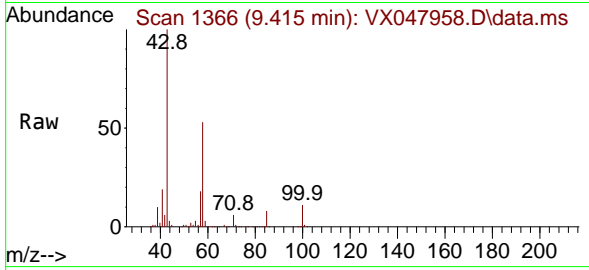

Tgt Ion: 43 Resp: 150100  
 Ion Ratio Lower Upper  
 43 100  
 58 52.1 26.1 78.2

Manual Integrations

APPROVED

Reviewed By :John Carlone 10/03/2025

Supervised By :Mahesh Dadoda 10/03/2025

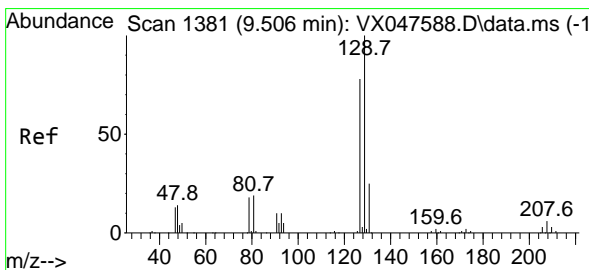
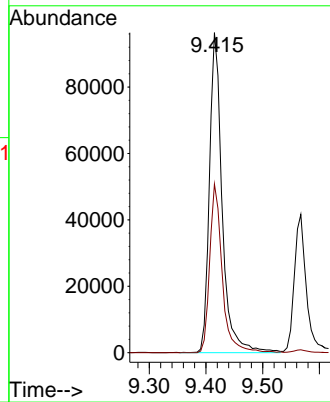
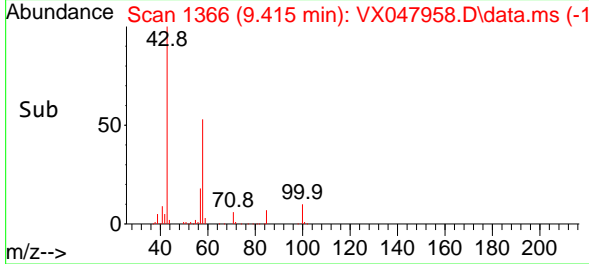

#60  
 Dibromochloromethane  
 Concen: 20.284 ug/l  
 RT: 9.506 min Scan# 1381  
 Delta R.T. -0.000 min  
 Lab File: VX047958.D  
 Acq: 02 Oct 2025 11:45

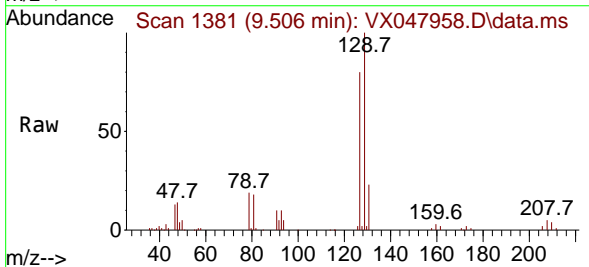

Tgt Ion:129 Resp: 42599  
 Ion Ratio Lower Upper  
 129 100  
 127 78.4 38.4 115.2

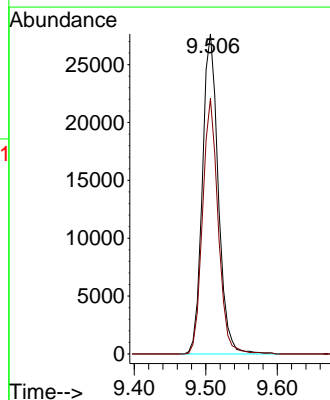
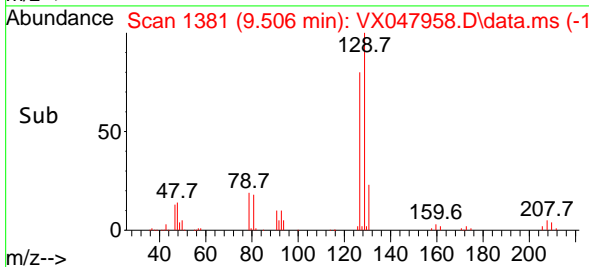

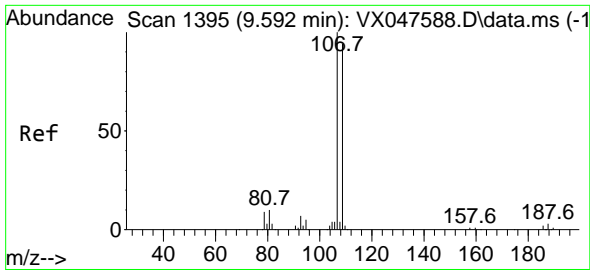

#61  
 1,2-Dibromoethane  
 Concen: 19.506 ug/l  
 RT: 9.592 min Scan# 1395  
 Delta R.T. -0.000 min  
 Lab File: VX047958.D  
 Acq: 02 Oct 2025 11:45

Instrument :

MSVOA\_X

Client Sample Id :

VX1002WBSD01

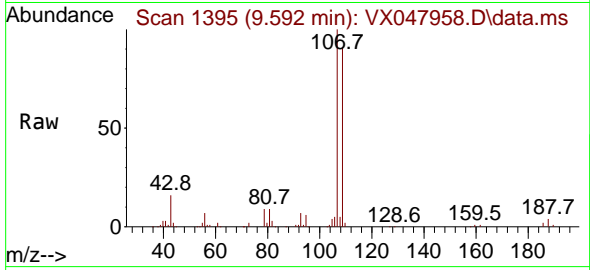

Tgt Ion: 107 Resp: 3621  
 Ion Ratio Lower Upper  
 107 100  
 109 94.9 75.3 112.9

Manual Integrations

APPROVED

Reviewed By : John Carlone 10/03/2025

Supervised By : Mahesh Dadoda 10/03/2025

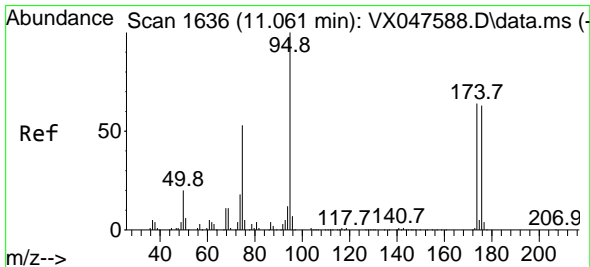
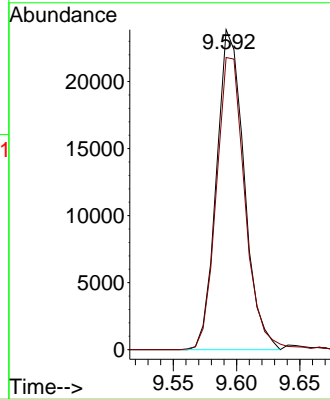
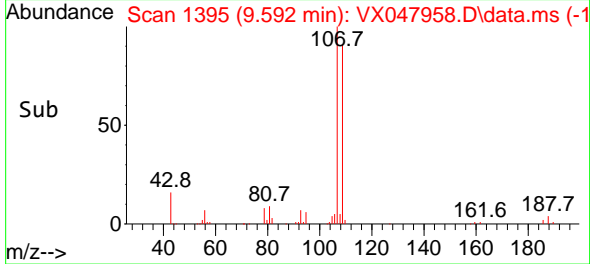

#62  
 4-Bromofluorobenzene  
 Concen: 52.060 ug/l  
 RT: 11.061 min Scan# 1636  
 Delta R.T. -0.000 min  
 Lab File: VX047958.D  
 Acq: 02 Oct 2025 11:45

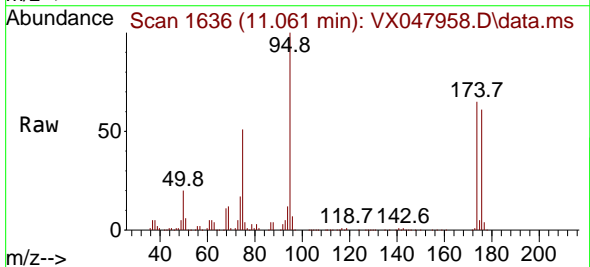

Tgt Ion: 95 Resp: 118188  
 Ion Ratio Lower Upper  
 95 100  
 174 71.3 0.0 141.6  
 176 68.3 0.0 138.4

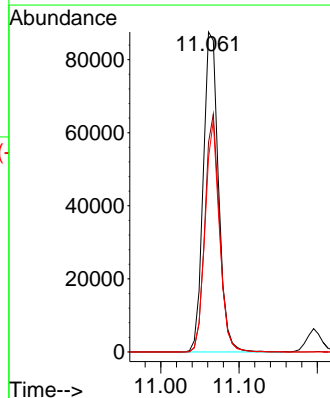
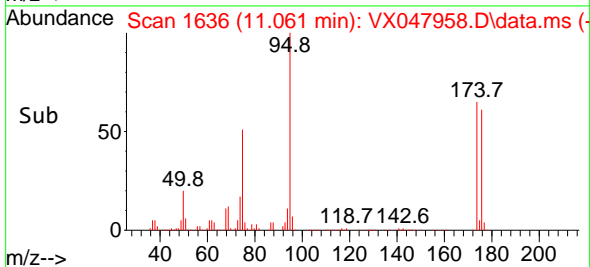

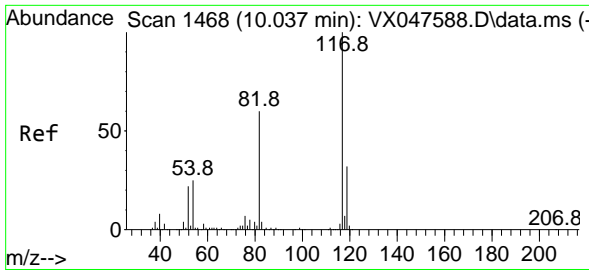

#63  
 Chlorobenzene-d5  
 Concen: 50.000 ug/l  
 RT: 10.037 min Scan# 1468  
 Delta R.T. -0.000 min  
 Lab File: VX047958.D  
 Acq: 02 Oct 2025 11:45

Instrument :

MSVOA\_X

Client Sample Id :

VX1002WBSD01

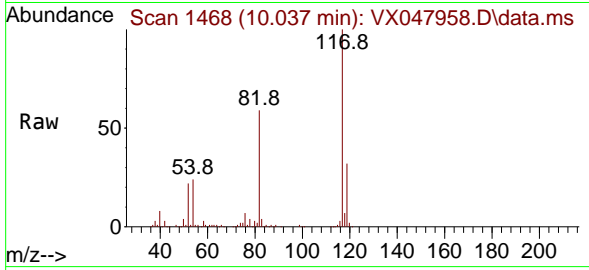

Tgt Ion:117 Resp: 23146  
 Ion Ratio Lower Upper  
 117 100  
 82 58.8 47.8 71.6  
 119 32.1 25.2 37.8

Manual Integrations

APPROVED

Reviewed By :John Carlone 10/03/2025

Supervised By :Mahesh Dadoda 10/03/2025

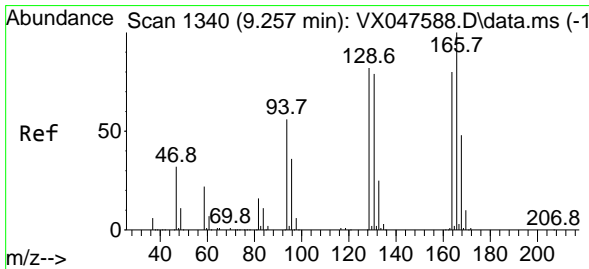
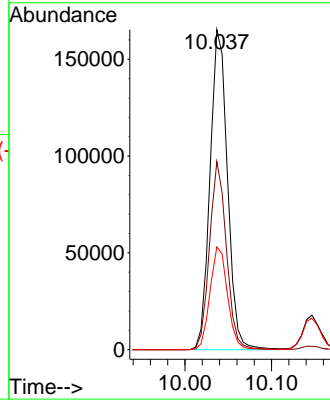
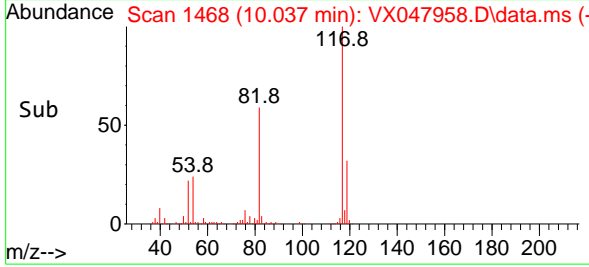

#64  
 Tetrachloroethene  
 Concen: 20.139 ug/l  
 RT: 9.263 min Scan# 1341  
 Delta R.T. 0.006 min  
 Lab File: VX047958.D  
 Acq: 02 Oct 2025 11:45

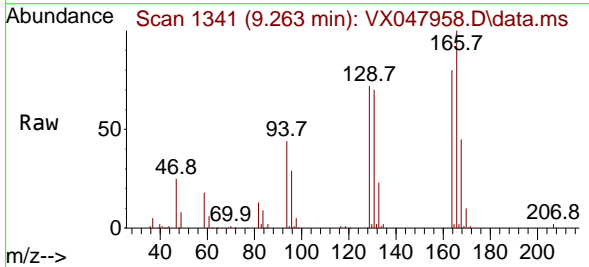

Tgt Ion:164 Resp: 30388  
 Ion Ratio Lower Upper  
 164 100  
 166 125.7 100.2 150.2  
 129 90.6 81.8 122.6  
 131 88.0 78.6 118.0

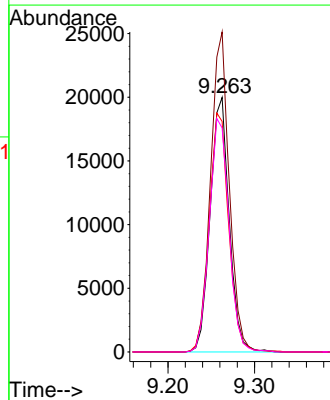
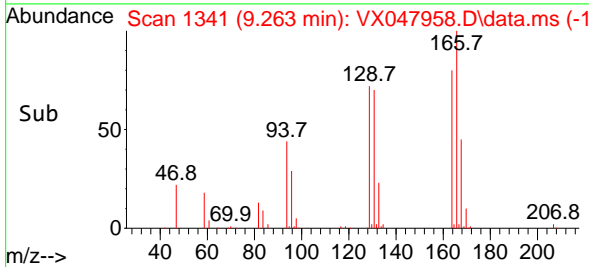

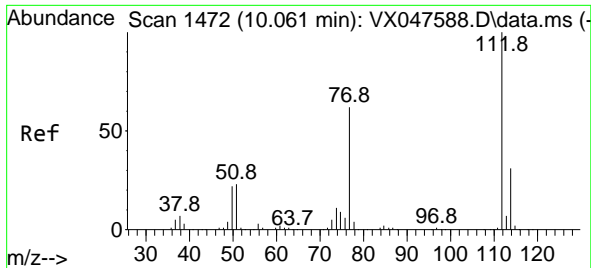

#65  
 Chlorobenzene  
 Concen: 19.837 ug/l  
 RT: 10.061 min Scan# 1472  
 Delta R.T. -0.000 min  
 Lab File: VX047958.D  
 Acq: 02 Oct 2025 11:45

**Instrument :**  
 MSVOA\_X  
**ClientSampleId :**  
 VX1002WBSD01

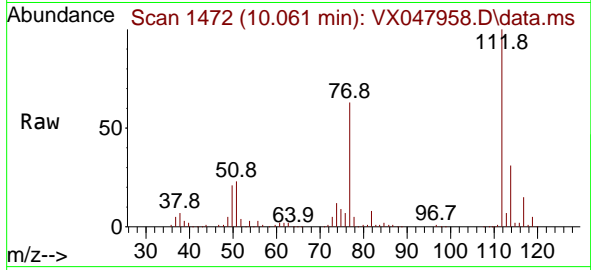

Tgt Ion:112 Resp: 10431  
 Ion Ratio Lower Upper  
 112 100  
 114 31.0 25.1 37.7

**Manual Integrations**  
**APPROVED**  
 Reviewed By :John Carlone 10/03/2025  
 Supervised By :Mahesh Dadoda 10/03/2025

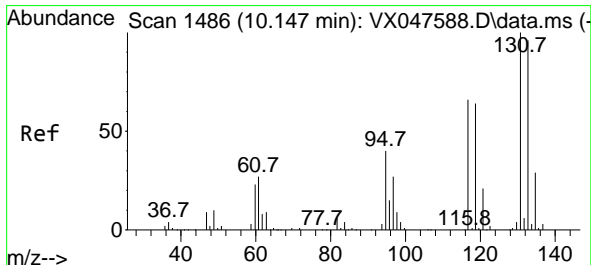
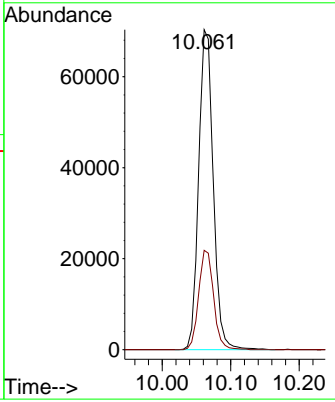
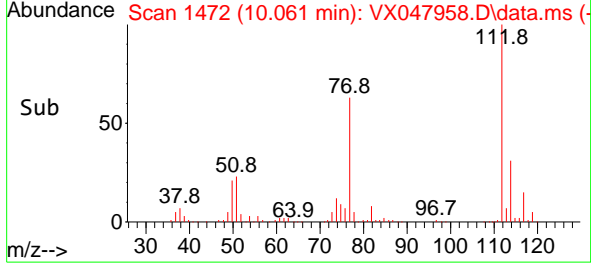

#66  
 1,1,1,2-Tetrachloroethane  
 Concen: 19.805 ug/l  
 RT: 10.147 min Scan# 1486  
 Delta R.T. -0.000 min  
 Lab File: VX047958.D  
 Acq: 02 Oct 2025 11:45

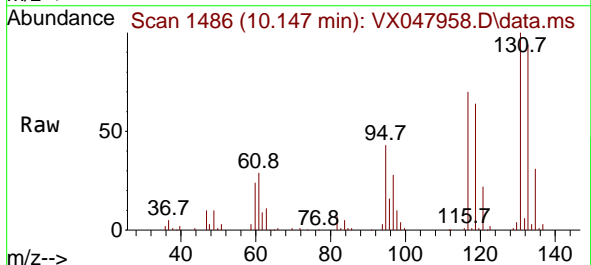

Tgt Ion:131 Resp: 35936  
 Ion Ratio Lower Upper  
 131 100  
 133 97.1 47.3 142.0  
 119 65.7 32.0 96.0

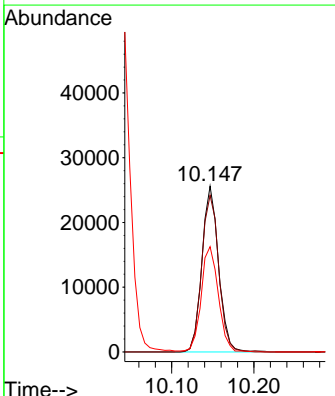
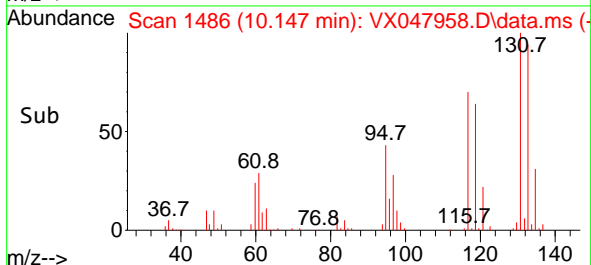

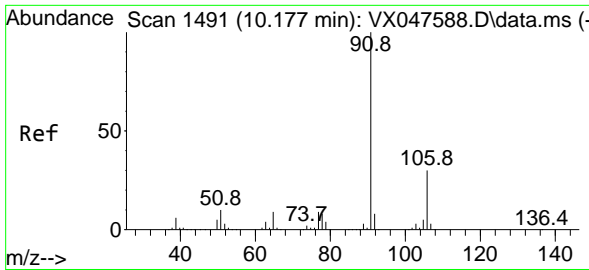

#67  
 Ethyl Benzene  
 Concen: 19.497 ug/l  
 RT: 10.177 min Scan# 1491  
 Delta R.T. -0.000 min  
 Lab File: VX047958.D  
 Acq: 02 Oct 2025 11:45

Instrument :

MSVOA\_X

ClientSampleId :

VX1002WBSD01

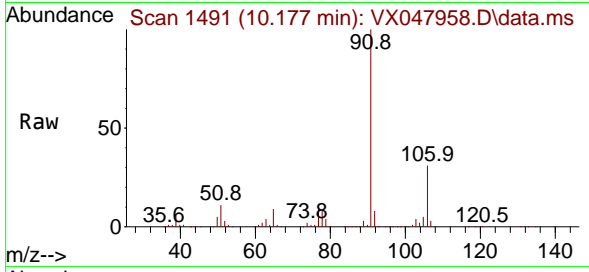

Tgt Ion: 91 Resp: 176894  
 Ion Ratio Lower Upper  
 91 100  
 106 30.7 24.3 36.5

Manual Integrations

APPROVED

Reviewed By :John Carlone 10/03/2025

Supervised By :Mahesh Dadoda 10/03/2025

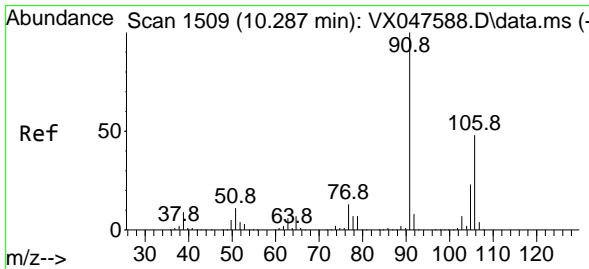
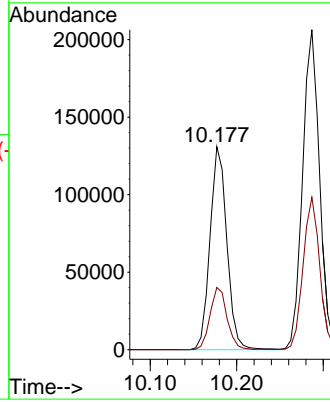
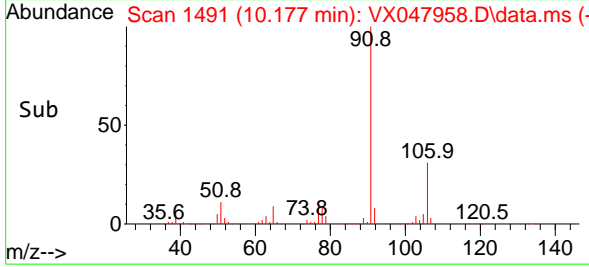

#68  
 m/p-Xylenes  
 Concen: 39.361 ug/l  
 RT: 10.287 min Scan# 1509  
 Delta R.T. -0.000 min  
 Lab File: VX047958.D  
 Acq: 02 Oct 2025 11:45

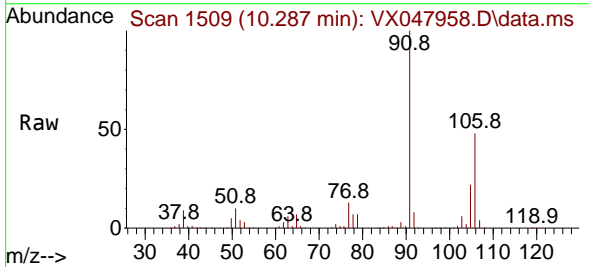

Tgt Ion:106 Resp: 132924  
 Ion Ratio Lower Upper  
 106 100  
 91 212.8 167.8 251.8

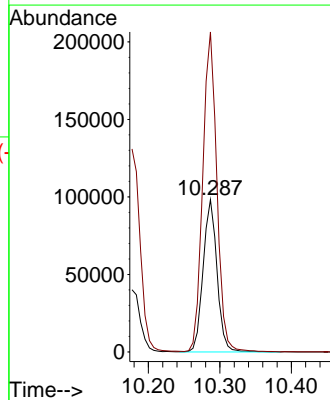
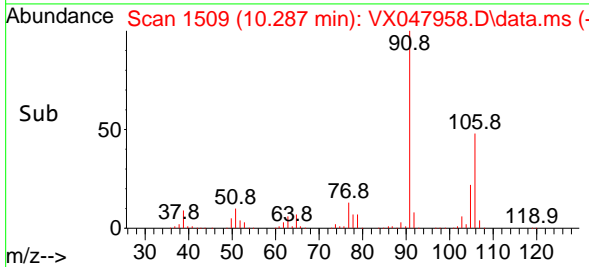

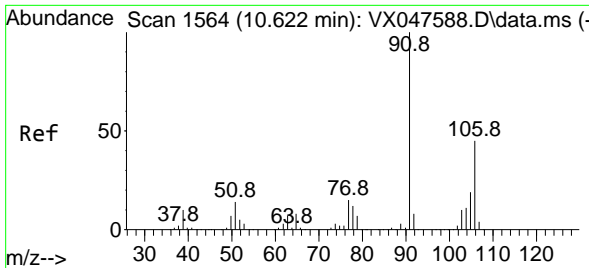

#69  
 o-Xylene  
 Concen: 19.549 ug/l  
 RT: 10.628 min Scan# 1564  
 Delta R.T. 0.006 min  
 Lab File: VX047958.D  
 Acq: 02 Oct 2025 11:45

Instrument :

MSVOA\_X

ClientSampleId :

VX1002WBSD01

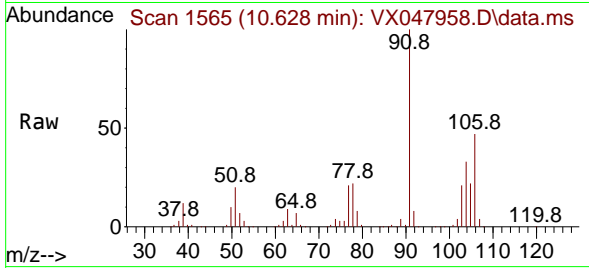

Tgt Ion:106 Resp: 63850  
 Ion Ratio Lower Upper  
 106 100  
 91 219.1 111.1 333.4

Manual Integrations

APPROVED

Reviewed By :John Carlone 10/03/2025

Supervised By :Mahesh Dadoda 10/03/2025

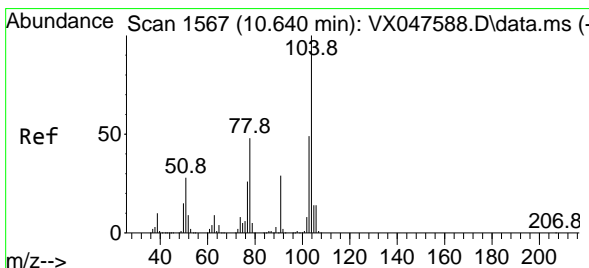
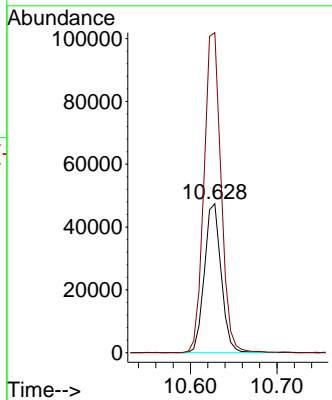
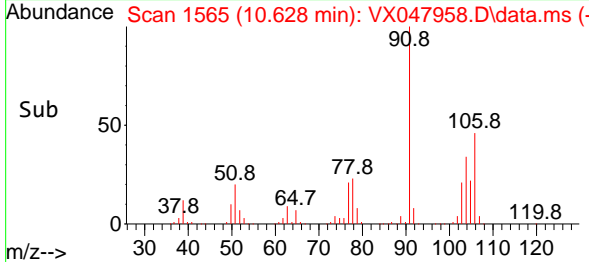

#70  
 Styrene  
 Concen: 19.489 ug/l  
 RT: 10.640 min Scan# 1567  
 Delta R.T. -0.000 min  
 Lab File: VX047958.D  
 Acq: 02 Oct 2025 11:45

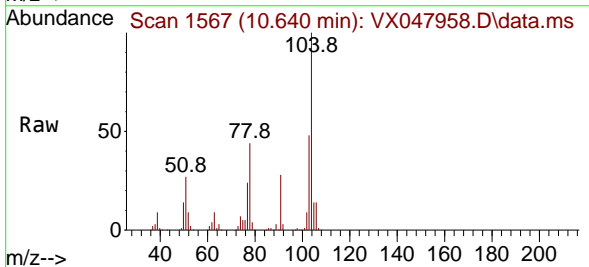

Tgt Ion:104 Resp: 111545  
 Ion Ratio Lower Upper  
 104 100  
 78 52.6 43.1 64.7  
 103 53.7 43.1 64.7

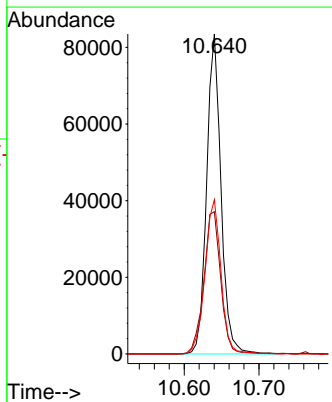
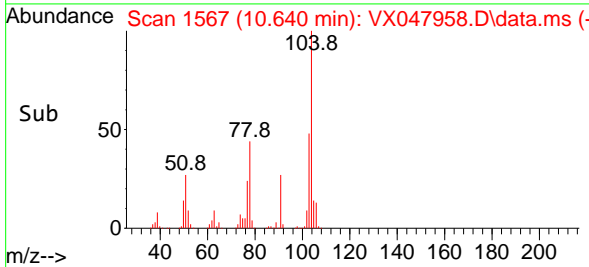

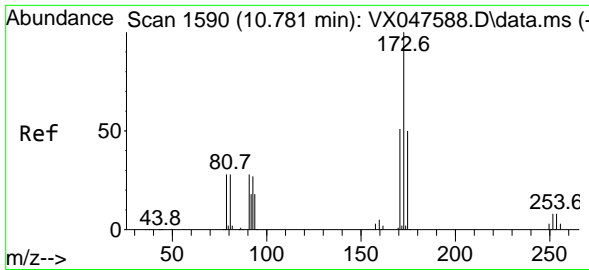

#71  
 Bromoform  
 Concen: 19.312 ug/l  
 RT: 10.787 min Scan# 1591  
 Delta R.T. 0.006 min  
 Lab File: VX047958.D  
 Acq: 02 Oct 2025 11:45

Instrument :  
 MSVOA\_X  
 ClientSampleId :  
 VX1002WBSD01

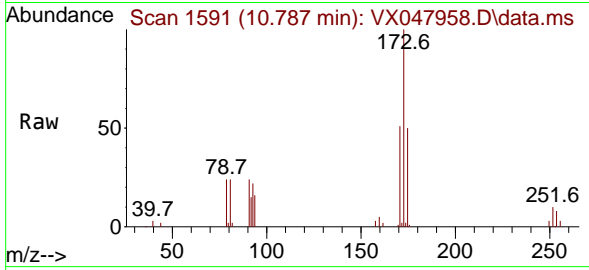

Tgt Ion:173 Resp: 26160  
 Ion Ratio Lower Upper  
 173 100  
 175 48.4 24.9 74.6  
 254 0.0 0.1 0.1

Manual Integrations  
 APPROVED

Reviewed By :John Carlone 10/03/2025  
 Supervised By :Mahesh Dadoda 10/03/2025

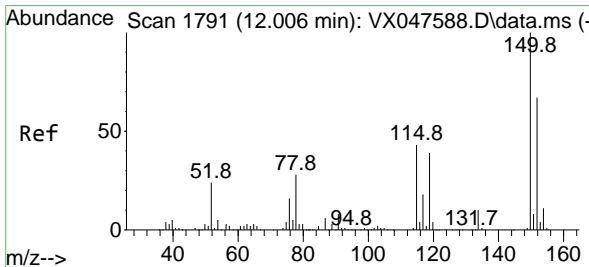
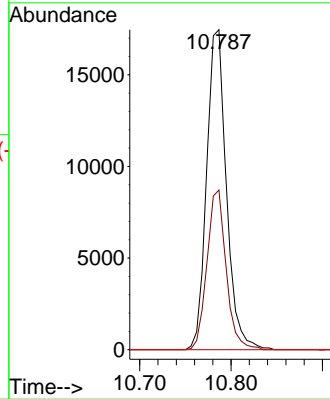
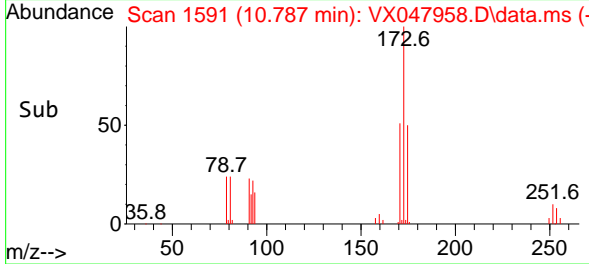

#72  
 1,4-Dichlorobenzene-d4  
 Concen: 50.000 ug/l  
 RT: 12.006 min Scan# 1791  
 Delta R.T. -0.000 min  
 Lab File: VX047958.D  
 Acq: 02 Oct 2025 11:45

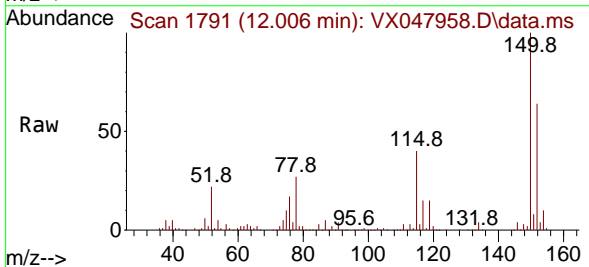

Tgt Ion:152 Resp: 118503  
 Ion Ratio Lower Upper  
 152 100  
 115 70.4 44.9 134.5  
 150 162.3 0.0 352.0

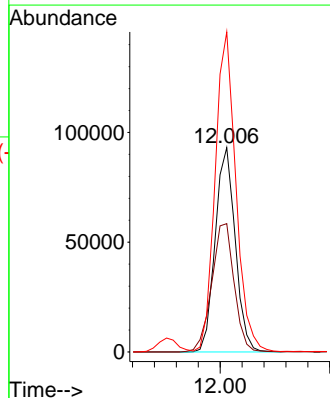
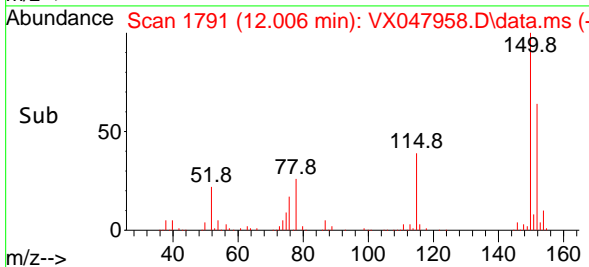



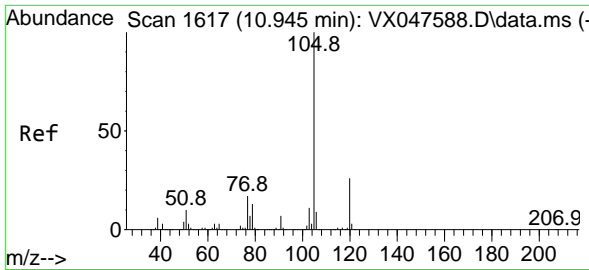

#73  
 Isopropylbenzene  
 Concen: 18.677 ug/l  
 RT: 10.945 min Scan# 1617  
 Delta R.T. -0.000 min  
 Lab File: VX047958.D  
 Acq: 02 Oct 2025 11:45

Instrument :

MSVOA\_X

Client SampleID :

VX1002WBSD01

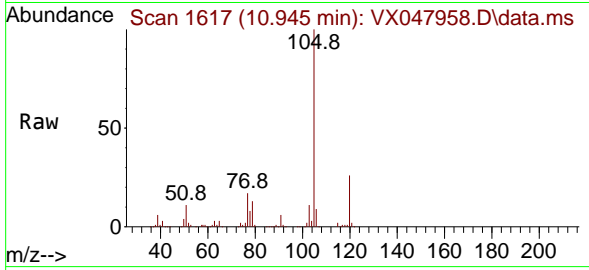

Tgt Ion: 105 Resp: 168264  
 Ion Ratio Lower Upper  
 105 100  
 120 25.8 12.8 38.4

Manual Integrations

APPROVED

Reviewed By : John Carlone 10/03/2025

Supervised By : Mahesh Dadoda 10/03/2025

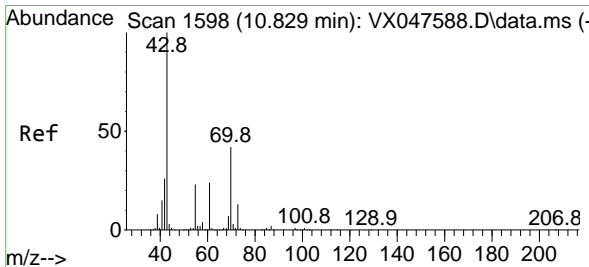
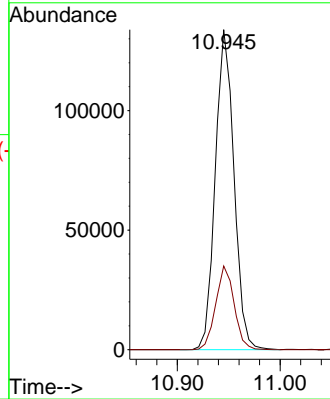
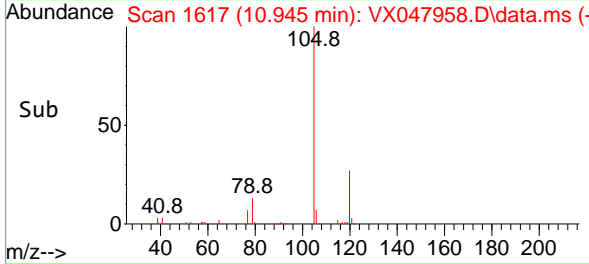

#74  
 N-ethyl acetate  
 Concen: 15.899 ug/l  
 RT: 10.829 min Scan# 1598  
 Delta R.T. -0.000 min  
 Lab File: VX047958.D  
 Acq: 02 Oct 2025 11:45

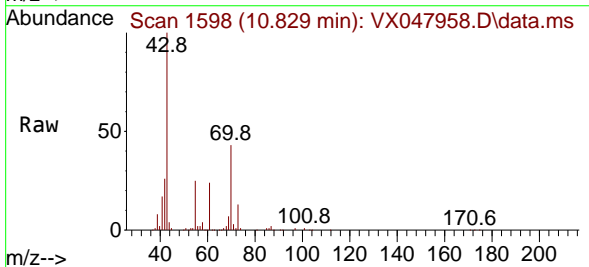

Tgt Ion: 43 Resp: 65321  
 Ion Ratio Lower Upper  
 43 100  
 70 41.5 32.0 48.0  
 55 25.5 18.9 28.3  
 61 22.7 18.8 28.2

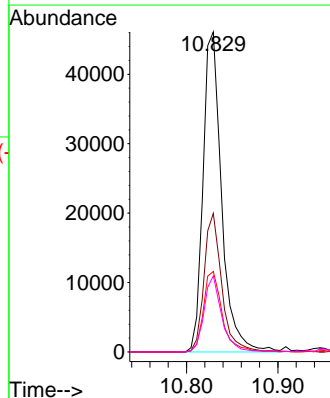
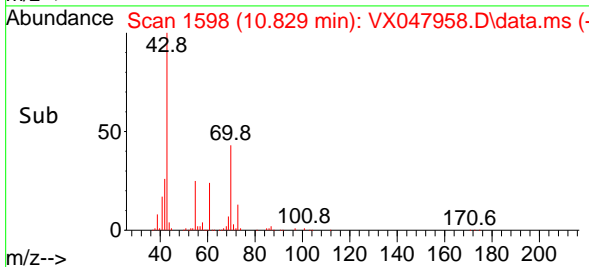

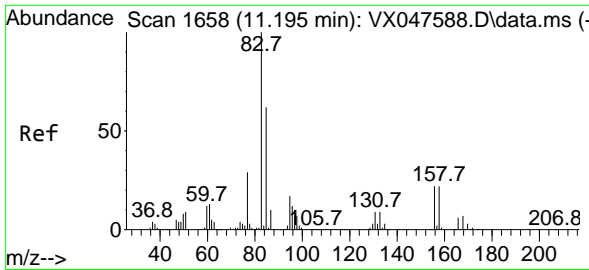

#75  
 1,1,2-Tetrachloroethane  
 Concen: 18.195 ug/l  
 RT: 11.195 min Scan# 1658  
 Delta R.T. -0.000 min  
 Lab File: VX047958.D  
 Acq: 02 Oct 2025 11:45

Instrument :

MSVOA\_X

ClientSampleId :

VX1002WBSD01

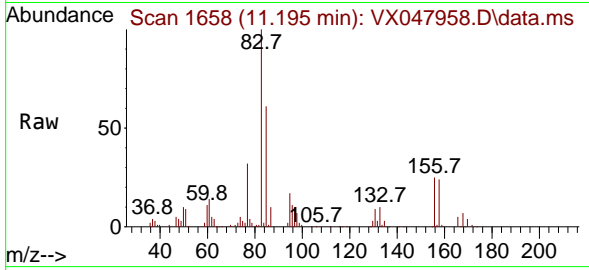

Tgt Ion: 83 Resp: 49590  
 Ion Ratio Lower Upper  
 83 100  
 131 9.6 5.0 14.9  
 85 63.7 31.6 95.0

Manual Integrations

APPROVED

Reviewed By :John Carlone 10/03/2025

Supervised By :Mahesh Dadoda 10/03/2025

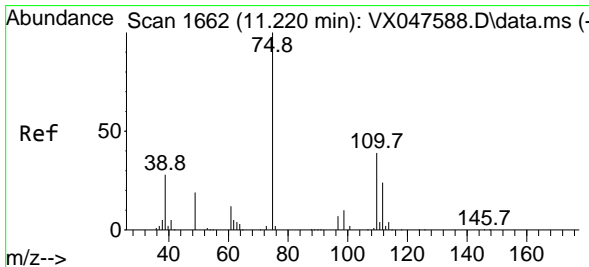
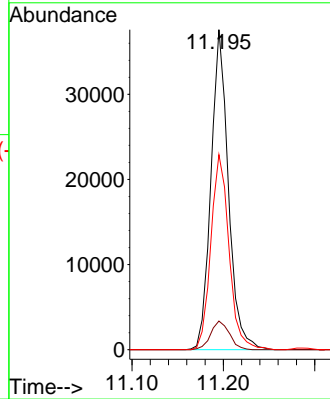
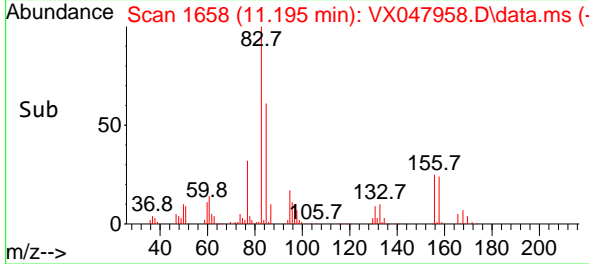

#76  
 1,2,3-Trichloropropane  
 Concen: 17.479 ug/l m  
 RT: 11.226 min Scan# 1663  
 Delta R.T. 0.006 min  
 Lab File: VX047958.D  
 Acq: 02 Oct 2025 11:45

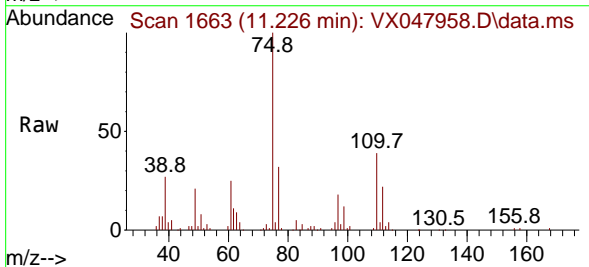

Tgt Ion: 75 Resp: 41937  
 Ion Ratio Lower Upper  
 75 100  
 77 39.4 18.8 56.4

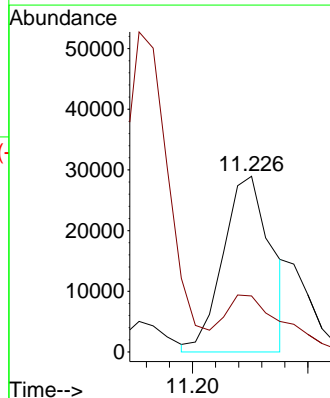
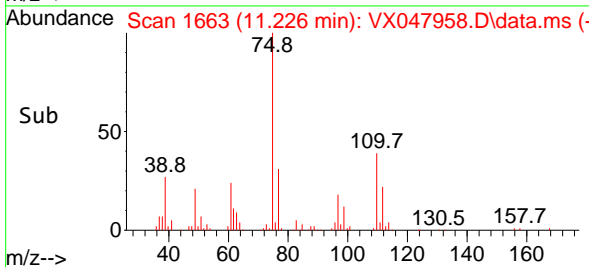

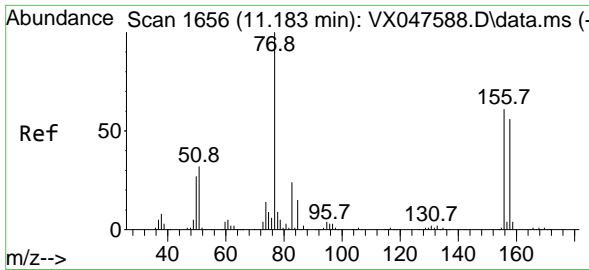

#77  
 Bromobenzene  
 Concen: 18.744 ug/l  
 RT: 11.183 min Scan# 1656  
 Delta R.T. -0.000 min  
 Lab File: VX047958.D  
 Acq: 02 Oct 2025 11:45

Instrument :

MSVOA\_X

ClientSampleId :

VX1002WBSD01

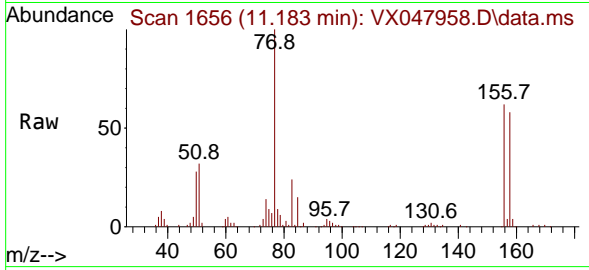

Tgt Ion:156 Resp: 4159  
 Ion Ratio Lower Upper  
 156 100  
 77 172.8 89.7 269.1  
 158 94.8 47.9 143.6

Manual Integrations

APPROVED

Reviewed By :John Carlone 10/03/2025

Supervised By :Mahesh Dadoda 10/03/2025

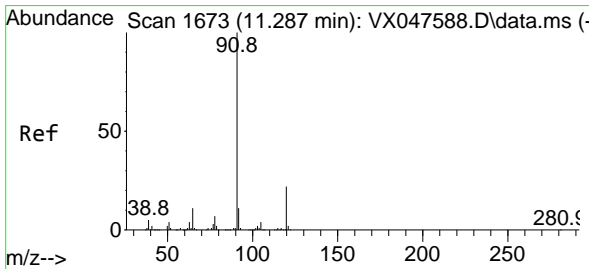
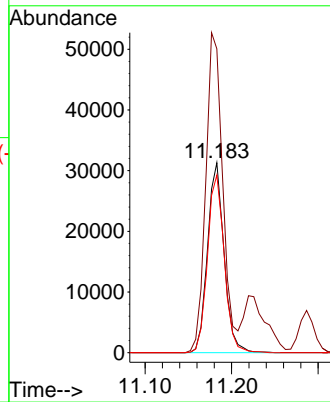
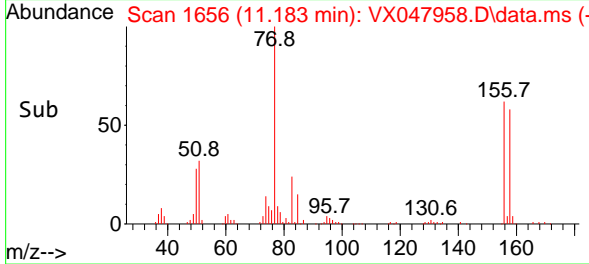

#78  
 n-propylbenzene  
 Concen: 18.979 ug/l  
 RT: 11.287 min Scan# 1673  
 Delta R.T. -0.000 min  
 Lab File: VX047958.D  
 Acq: 02 Oct 2025 11:45

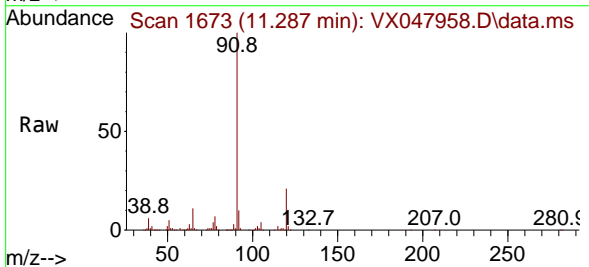

Tgt Ion: 91 Resp: 202133  
 Ion Ratio Lower Upper  
 91 100  
 120 22.2 11.1 33.1

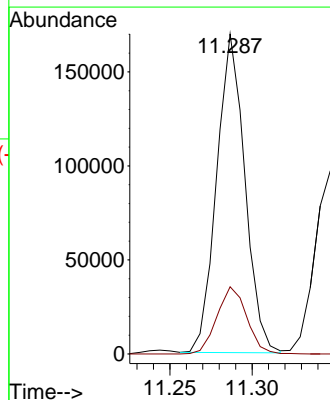
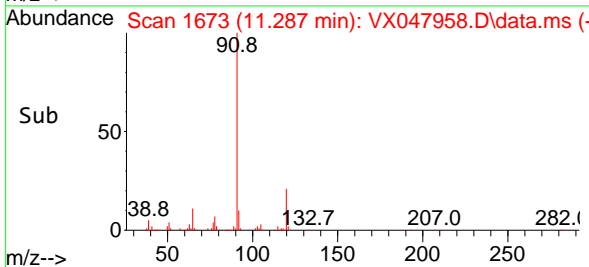

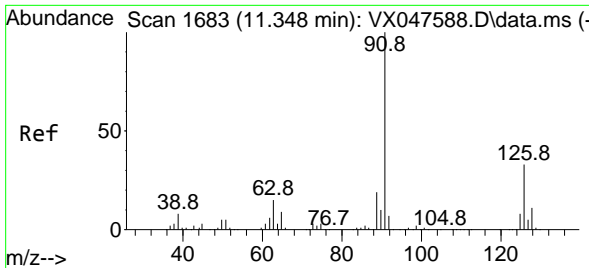

#79  
 2-Chlorotoluene  
 Concen: 18.779 ug/l  
 RT: 11.348 min Scan# 1683  
 Delta R.T. -0.000 min  
 Lab File: VX047958.D  
 Acq: 02 Oct 2025 11:45

Instrument :

MSVOA\_X

ClientSampleId :

VX1002WBSD01

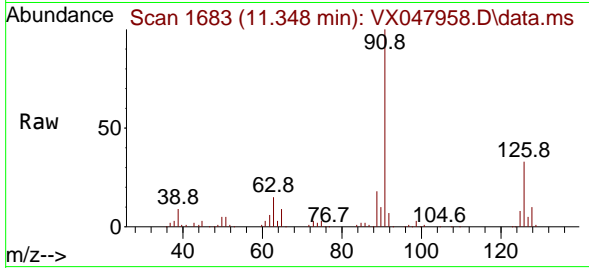

Tgt Ion: 91 Resp: 122490  
 Ion Ratio Lower Upper  
 91 100  
 126 32.9 16.1 48.3

Manual Integrations

APPROVED

Reviewed By :John Carlone 10/03/2025

Supervised By :Mahesh Dadoda 10/03/2025

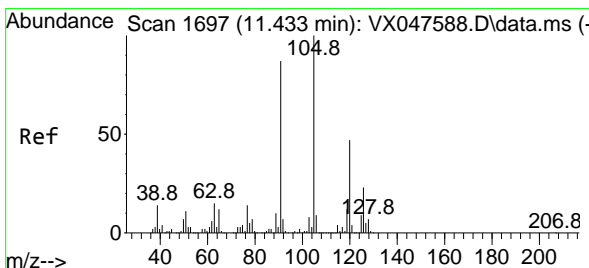
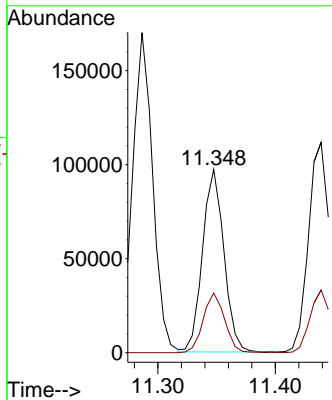
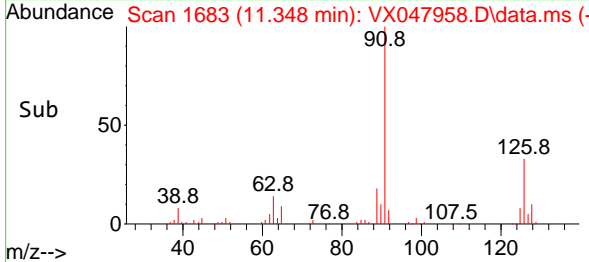

#80  
 1,3,5-Trimethylbenzene  
 Concen: 18.582 ug/l  
 RT: 11.433 min Scan# 1697  
 Delta R.T. -0.000 min  
 Lab File: VX047958.D  
 Acq: 02 Oct 2025 11:45

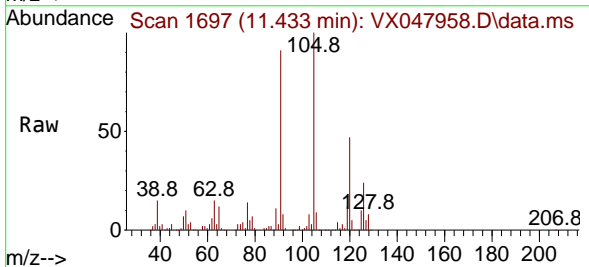

Tgt Ion:105 Resp: 137546  
 Ion Ratio Lower Upper  
 105 100  
 120 48.2 23.6 70.8

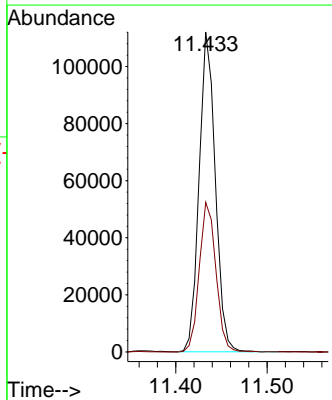
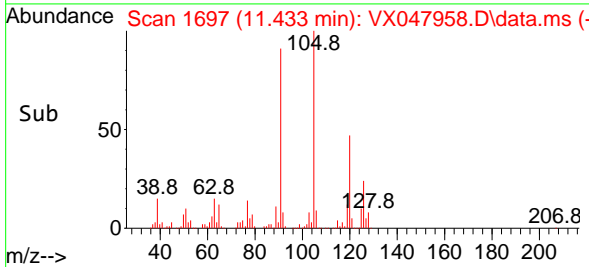

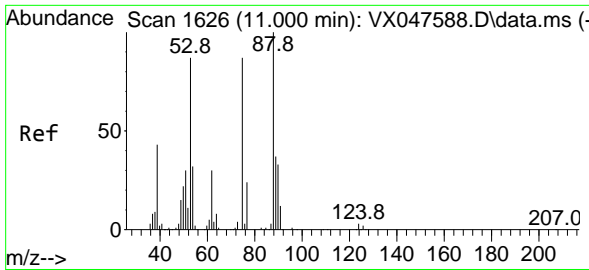

#81  
 trans-1,4-Dichloro-2-butene  
 Concen: 15.312 ug/l  
 RT: 11.006 min Scan# 1626  
 Delta R.T. 0.006 min  
 Lab File: VX047958.D  
 Acq: 02 Oct 2025 11:45

Instrument : MSVOA\_X  
 ClientSampleId : VX1002WBSD01

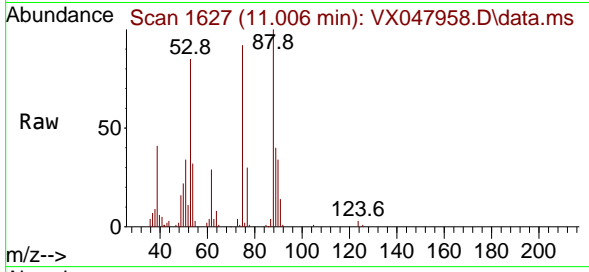

Tgt Ion: 75 Resp: 14400  
 Ion Ratio Lower Upper  
 75 100  
 53 106.6 83.4 125.2  
 89 45.7 36.3 54.5

Manual Integrations  
 APPROVED

Reviewed By :John Carlone 10/03/2025  
 Supervised By :Mahesh Dadoda 10/03/2025

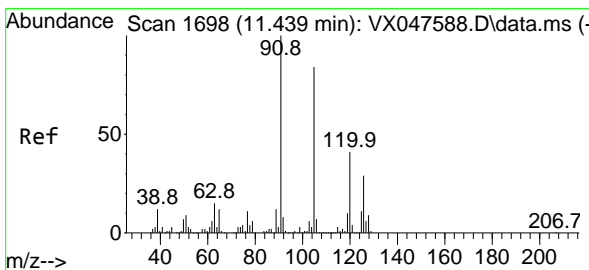
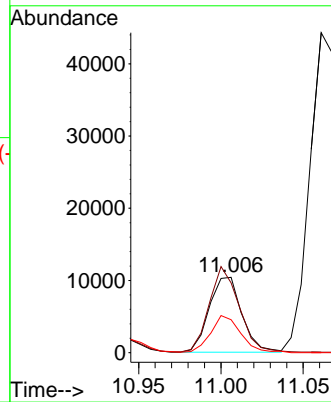
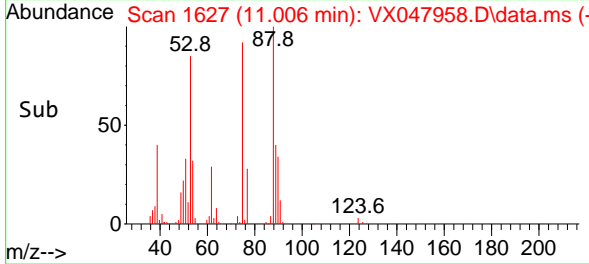

#82  
 4-Chlorotoluene  
 Concen: 18.932 ug/l  
 RT: 11.439 min Scan# 1698  
 Delta R.T. -0.000 min  
 Lab File: VX047958.D  
 Acq: 02 Oct 2025 11:45

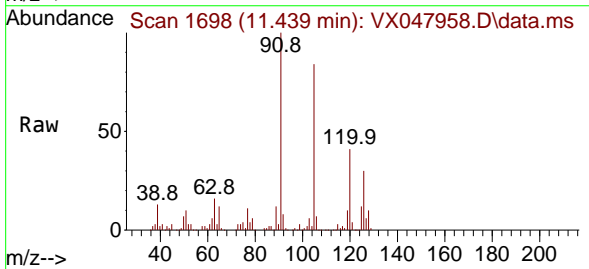

Tgt Ion: 91 Resp: 145852  
 Ion Ratio Lower Upper  
 91 100  
 126 28.5 14.2 42.6

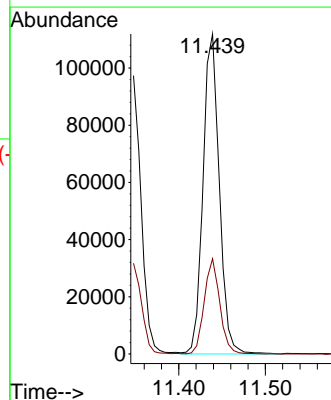
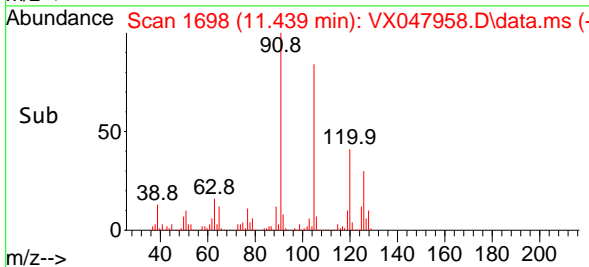

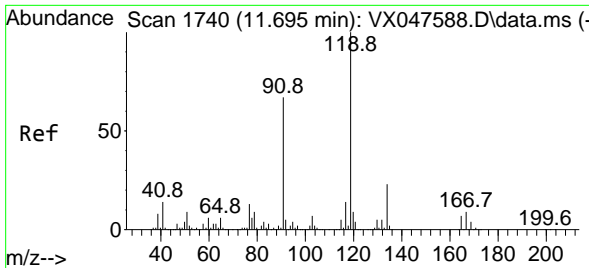

#83  
 tert-Butylbenzene  
 Concen: 18.619 ug/l  
 RT: 11.695 min Scan# 1740  
 Delta R.T. -0.000 min  
 Lab File: VX047958.D  
 Acq: 02 Oct 2025 11:45

Instrument : MSVOA\_X  
 Client Sample Id : VX1002WBSD01

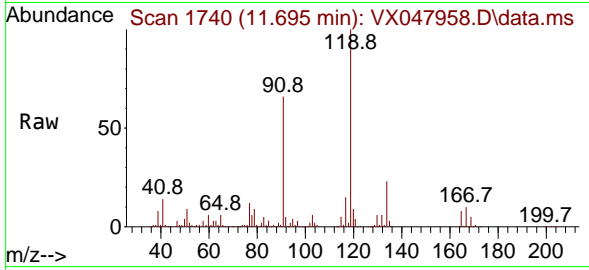

Tgt Ion: 119 Resp: 14108  
 Ion Ratio Lower Upper  
 119 100  
 91 58.4 29.6 88.8  
 134 22.2 11.0 33.0

Manual Integrations  
**APPROVED**  
 Reviewed By : John Carlone 10/03/2025  
 Supervised By : Mahesh Dadoda 10/03/2025

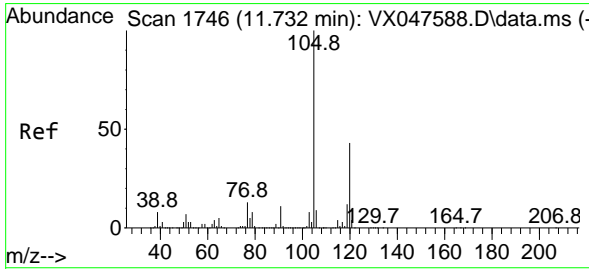
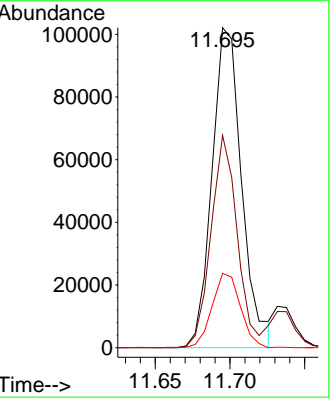
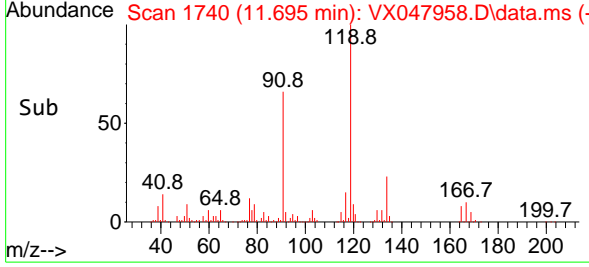

#84  
 1,2,4-Trimethylbenzene  
 Concen: 18.473 ug/l  
 RT: 11.732 min Scan# 1746  
 Delta R.T. -0.000 min  
 Lab File: VX047958.D  
 Acq: 02 Oct 2025 11:45

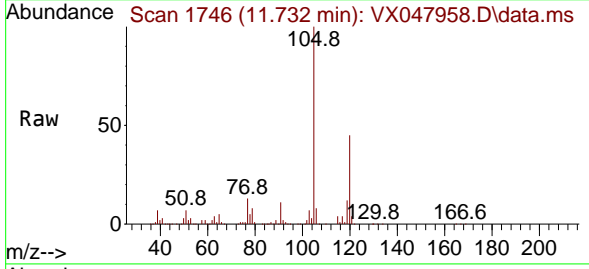

Tgt Ion: 105 Resp: 138632  
 Ion Ratio Lower Upper  
 105 100  
 120 44.3 22.1 66.1

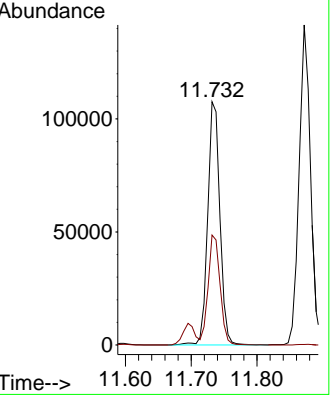
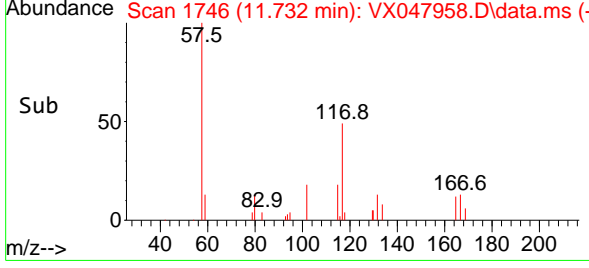

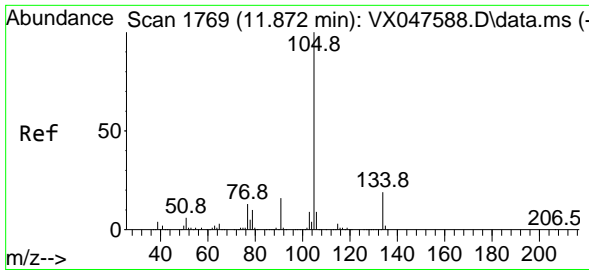

#85  
 sec-Butylbenzene  
 Concen: 18.910 ug/l  
 RT: 11.872 min Scan# 1769  
 Delta R.T. -0.000 min  
 Lab File: VX047958.D  
 Acq: 02 Oct 2025 11:45

Instrument : MSVOA\_X  
 ClientSampleId : VX1002WBSD01

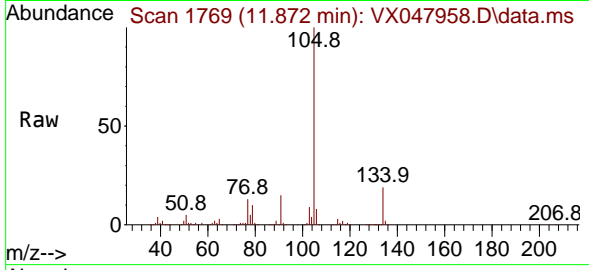

Tgt Ion: 105 Resp: 17019  
 Ion Ratio Lower Upper  
 105 100  
 134 19.3 9.8 29.5

Manual Integrations  
**APPROVED**  
 Reviewed By : John Carlone 10/03/2025  
 Supervised By : Mahesh Dadoda 10/03/2025

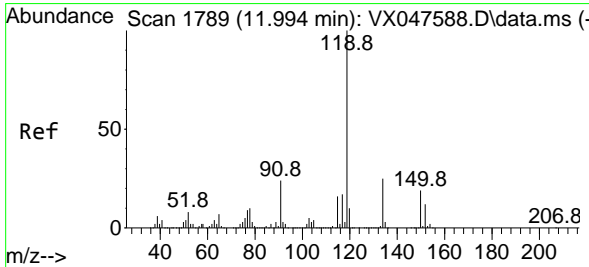
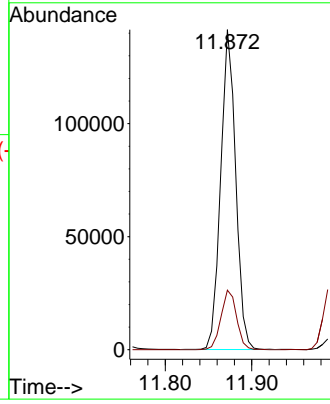
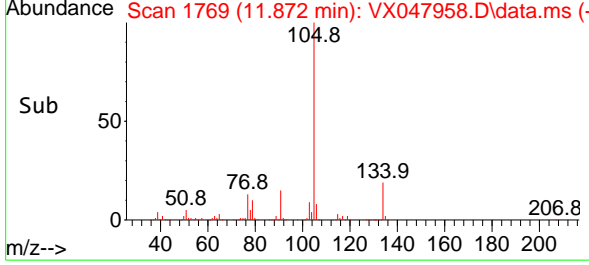

#86  
 p-Isopropyltoluene  
 Concen: 18.741 ug/l  
 RT: 11.994 min Scan# 1789  
 Delta R.T. -0.000 min  
 Lab File: VX047958.D  
 Acq: 02 Oct 2025 11:45

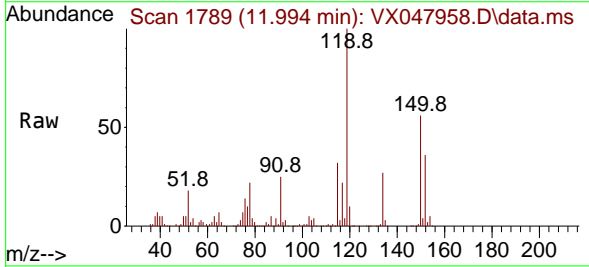

Tgt Ion: 119 Resp: 142803  
 Ion Ratio Lower Upper  
 119 100  
 134 25.7 12.6 37.8  
 91 24.8 12.6 37.6

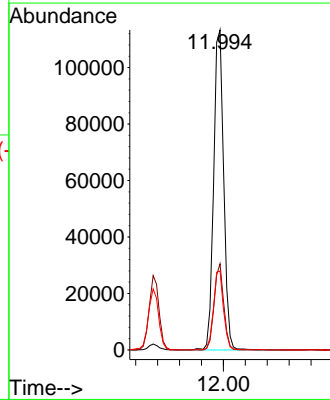
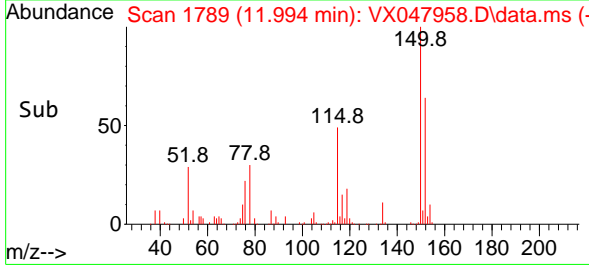

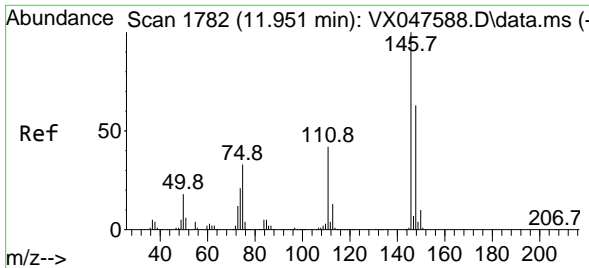

#87  
 1,3-Dichlorobenzene  
 Concen: 18.515 ug/l  
 RT: 11.951 min Scan# 1782  
 Delta R.T. -0.000 min  
 Lab File: VX047958.D  
 Acq: 02 Oct 2025 11:45

Instrument : MSVOA\_X  
 ClientSampleId : VX1002WBSD01

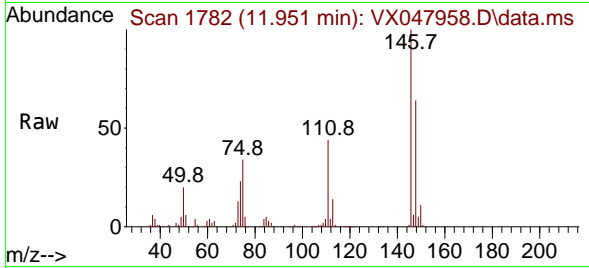

Tgt Ion:146 Resp: 76310  
 Ion Ratio Lower Upper  
 146 100  
 111 42.9 21.5 64.5  
 148 64.4 32.0 96.0

Manual Integrations  
**APPROVED**

Reviewed By :John Carlone 10/03/2025  
 Supervised By :Mahesh Dadoda 10/03/2025

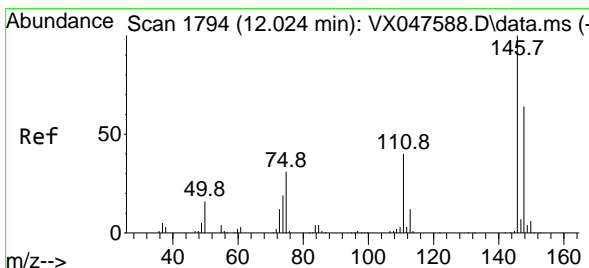
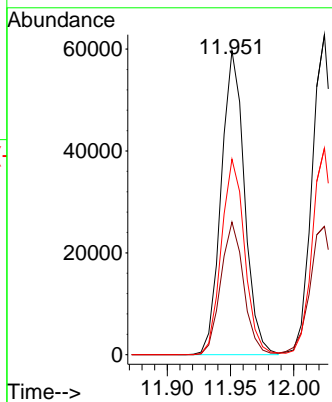
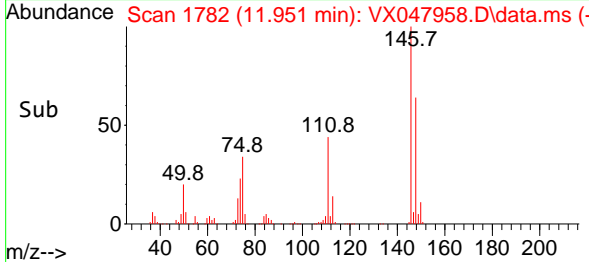

#88  
 1,4-Dichlorobenzene  
 Concen: 18.398 ug/l  
 RT: 12.024 min Scan# 1794  
 Delta R.T. -0.000 min  
 Lab File: VX047958.D  
 Acq: 02 Oct 2025 11:45

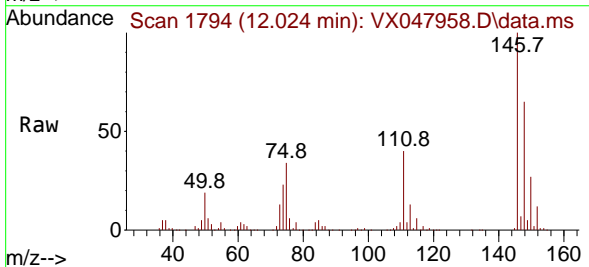

Tgt Ion:146 Resp: 77823  
 Ion Ratio Lower Upper  
 146 100  
 111 43.0 20.8 62.4  
 148 64.7 31.7 95.1

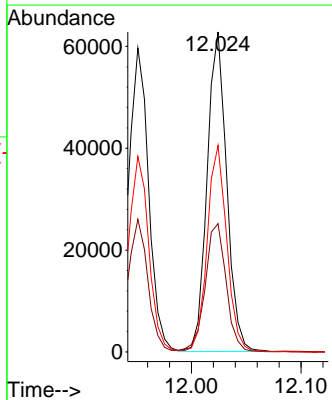
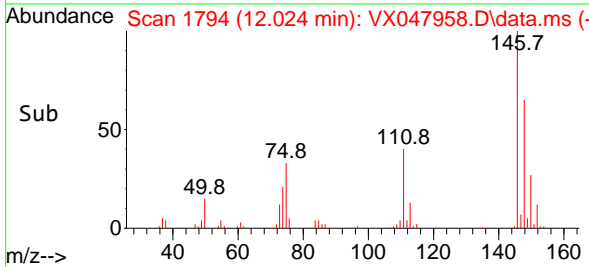



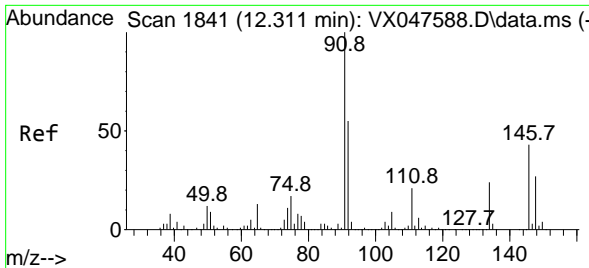

#89  
 n-Butylbenzene  
 Concen: 18.263 ug/l  
 RT: 12.317 min Scan# 1842  
 Delta R.T. 0.006 min  
 Lab File: VX047958.D  
 Acq: 02 Oct 2025 11:45

Instrument : MSVOA\_X  
 Client Sample Id : VX1002WBSD01

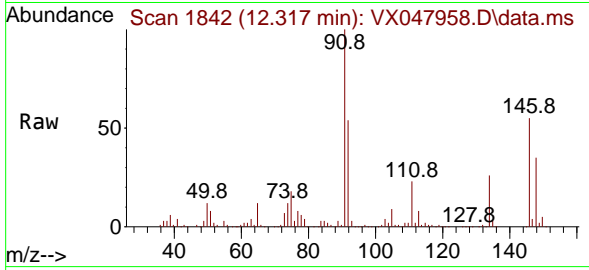

Tgt Ion: 91 Resp: 12876  
 Ion Ratio Lower Upper  
 91 100  
 92 53.9 27.6 82.7  
 134 25.1 12.6 37.8

Manual Integrations  
**APPROVED**

Reviewed By :John Carlone 10/03/2025  
 Supervised By :Mahesh Dadoda 10/03/2025

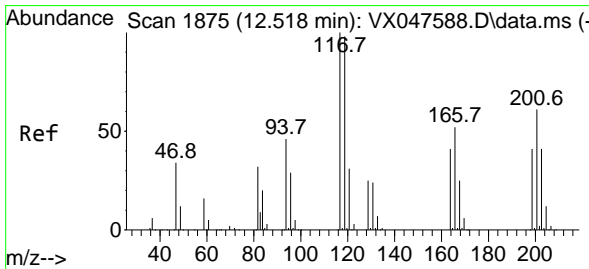
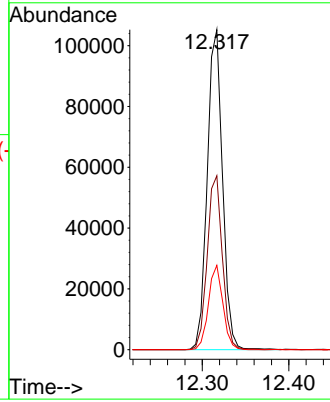
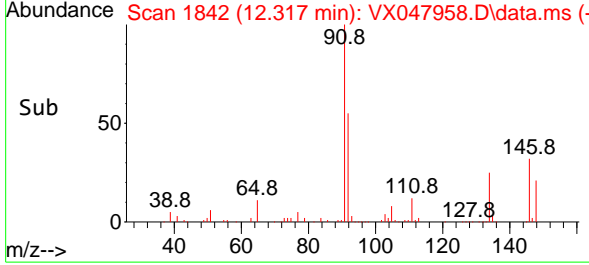

#90  
 Hexachloroethane  
 Concen: 18.732 ug/l  
 RT: 12.518 min Scan# 1875  
 Delta R.T. -0.000 min  
 Lab File: VX047958.D  
 Acq: 02 Oct 2025 11:45

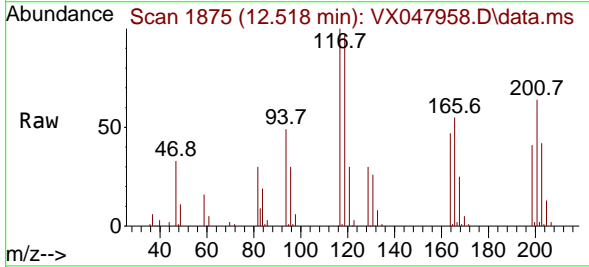

Tgt Ion:117 Resp: 25059  
 Ion Ratio Lower Upper  
 117 100  
 201 65.6 34.2 102.5

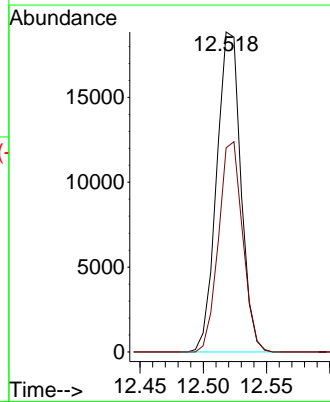
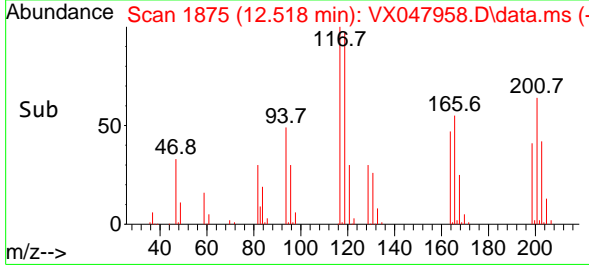

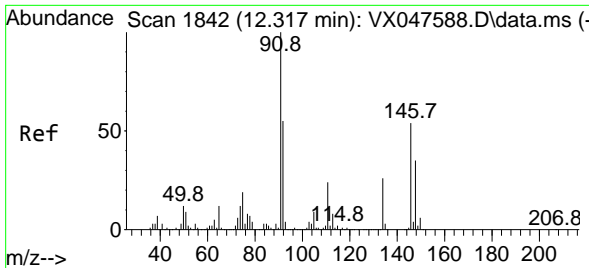

#91  
 1,2-Dichlorobenzene  
 Concen: 18.674 ug/l  
 RT: 12.317 min Scan# 1842  
 Delta R.T. -0.000 min  
 Lab File: VX047958.D  
 Acq: 02 Oct 2025 11:45

Instrument :

MSVOA\_X

ClientSampleId :

VX1002WBSD01

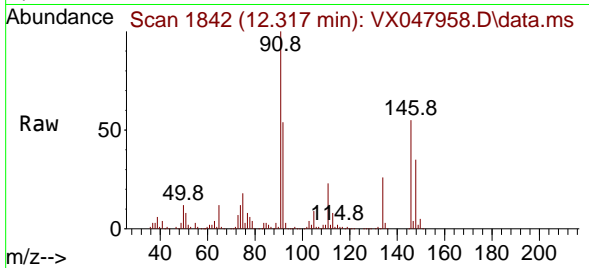

Tgt Ion:146 Resp: 73324  
 Ion Ratio Lower Upper  
 146 100  
 111 43.1 22.2 66.6  
 148 62.8 31.8 95.4

Manual Integrations

APPROVED

Reviewed By :John Carlone 10/03/2025  
 Supervised By :Mahesh Dadoda 10/03/2025

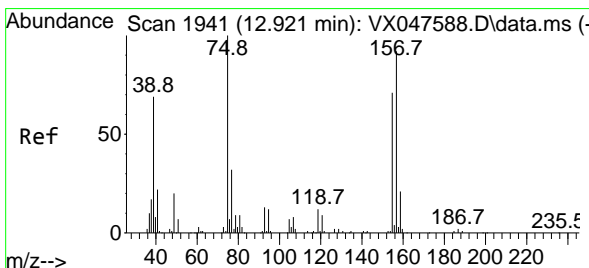
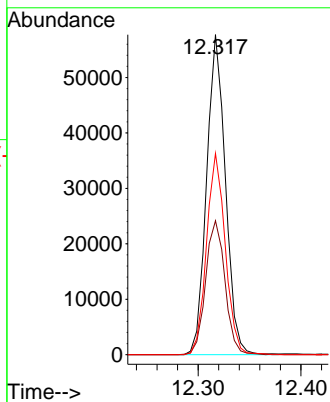
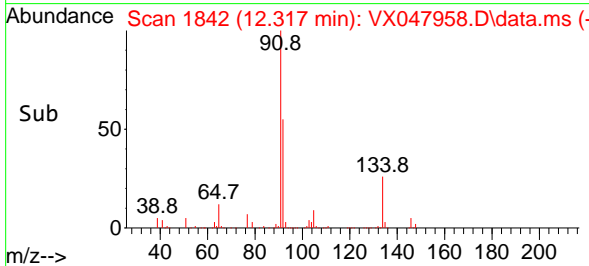

#92  
 1,2-Dibromo-3-Chloropropane  
 Concen: 15.181 ug/l  
 RT: 12.927 min Scan# 1942  
 Delta R.T. 0.006 min  
 Lab File: VX047958.D  
 Acq: 02 Oct 2025 11:45

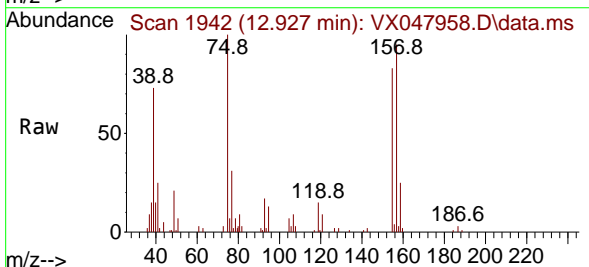

Tgt Ion: 75 Resp: 8378  
 Ion Ratio Lower Upper  
 75 100  
 155 80.4 37.7 113.1  
 157 100.3 49.8 149.4

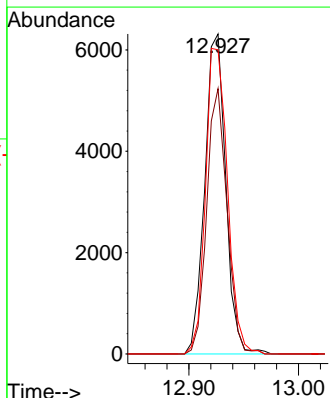
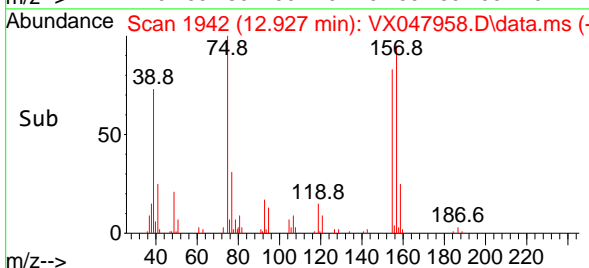

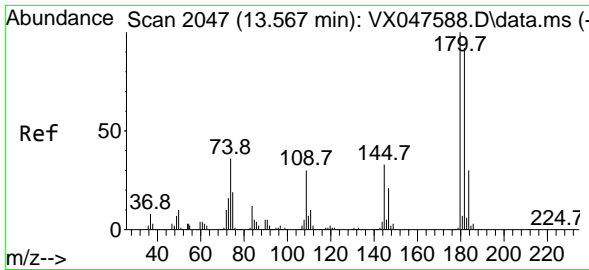

#93  
 1,2,4-Trichlorobenzene  
 Concen: 16.531 ug/l  
 RT: 13.567 min Scan# 2047  
 Delta R.T. -0.000 min  
 Lab File: VX047958.D  
 Acq: 02 Oct 2025 11:45

Instrument :

MSVOA\_X

ClientSampleId :

VX1002WBSD01

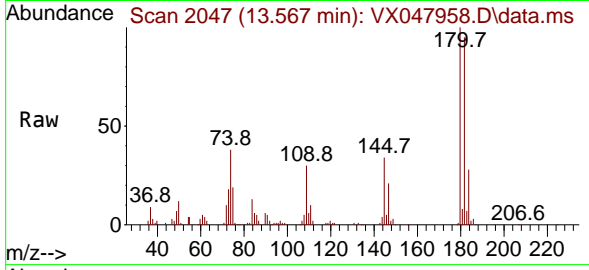

Tgt Ion:180 Resp: 4218  
 Ion Ratio Lower Upper  
 180 100  
 182 94.5 46.6 139.8  
 145 32.6 16.4 49.1

Manual Integrations

APPROVED

Reviewed By :John Carlone 10/03/2025

Supervised By :Mahesh Dadoda 10/03/2025

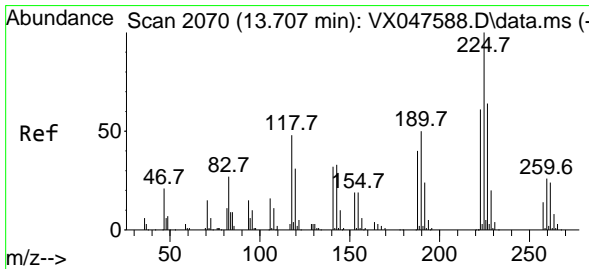
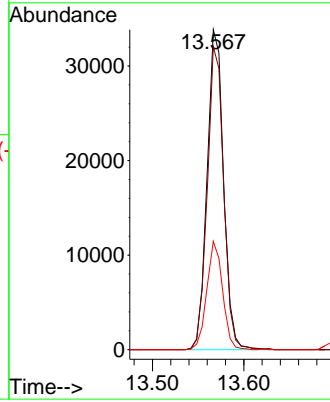
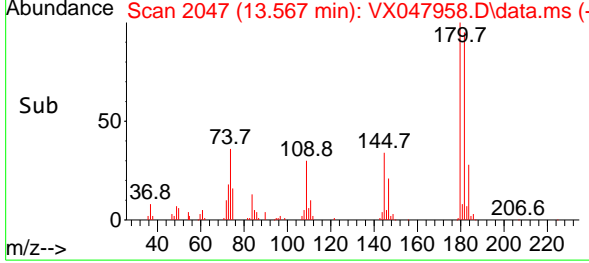

#94  
 Hexachlorobutadiene  
 Concen: 16.618 ug/l  
 RT: 13.707 min Scan# 2070  
 Delta R.T. -0.000 min  
 Lab File: VX047958.D  
 Acq: 02 Oct 2025 11:45

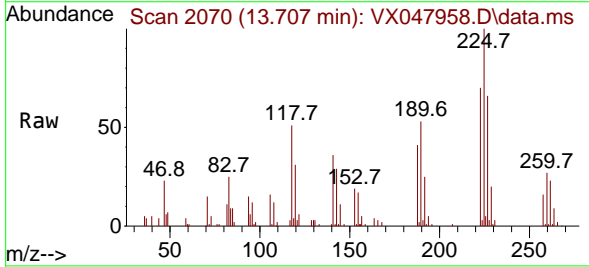

Tgt Ion:225 Resp: 14405  
 Ion Ratio Lower Upper  
 225 100  
 223 69.9 31.7 95.1  
 227 66.4 32.0 96.0

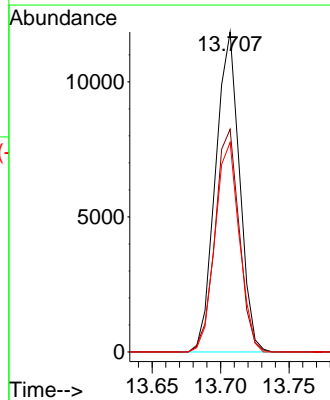
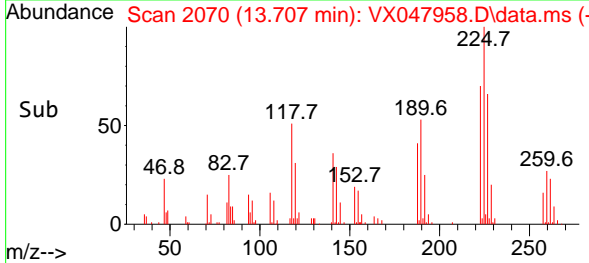

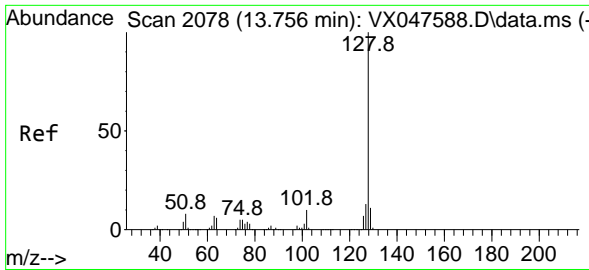

#95  
 Naphthalene  
 Concen: 15.295 ug/l  
 RT: 13.756 min Scan# 2078  
 Delta R.T. -0.000 min  
 Lab File: VX047958.D  
 Acq: 02 Oct 2025 11:45

Instrument :

MSVOA\_X

Client Sample Id :

VX1002WBSD01

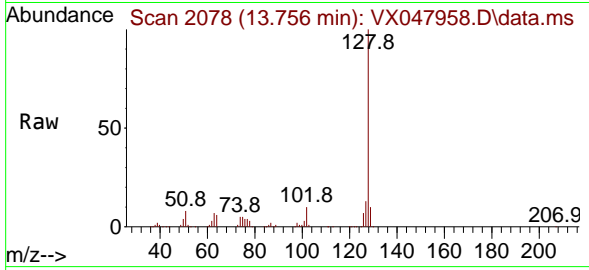

Tgt Ion:128 Resp: 11885  
 Ion Ratio Lower Upper  
 128 100  
 127 12.8 10.2 15.2  
 129 10.5 8.8 13.2

Manual Integrations

APPROVED

Reviewed By :John Carlone 10/03/2025

Supervised By :Mahesh Dadoda 10/03/2025

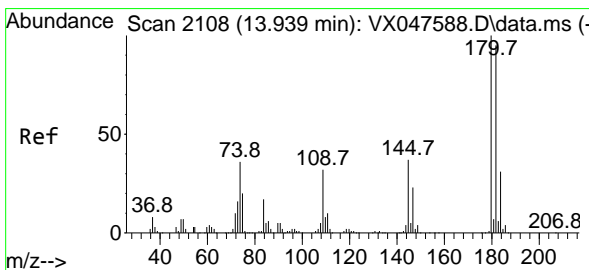
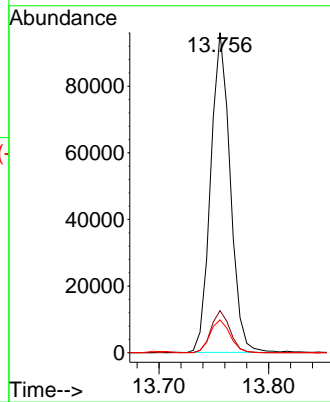
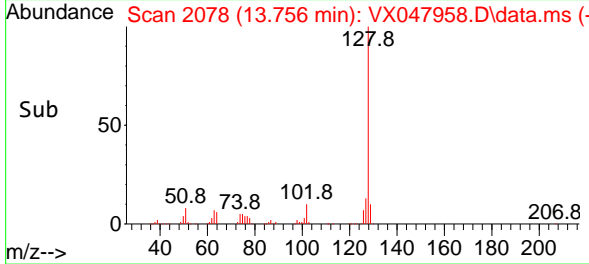

#96  
 1,2,3-Trichlorobenzene  
 Concen: 16.885 ug/l  
 RT: 13.939 min Scan# 2108  
 Delta R.T. -0.000 min  
 Lab File: VX047958.D  
 Acq: 02 Oct 2025 11:45

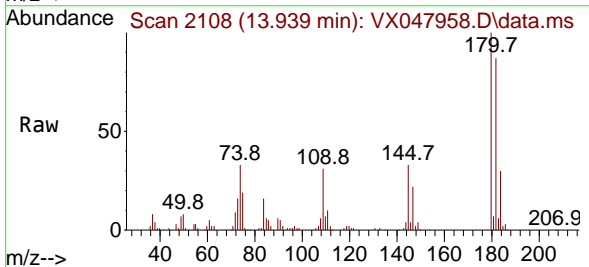

Tgt Ion:180 Resp: 40082  
 Ion Ratio Lower Upper  
 180 100  
 182 93.0 47.6 142.8  
 145 34.4 17.9 53.7

