

Data Path : Z:\voasrv\HPCHEM1\MSVOA\_X\Data\VX100324\  
 Data File : VX043248.D  
 Acq On : 03 Oct 2024 09:48  
 Operator : JC/MD  
 Sample : VX1003WBSD01  
 Misc : 5.0mL/MSVOA\_X/WATER  
 ALS Vial : 6 Sample Multiplier: 1

Instrument :  
 MSVOA\_X  
 ClientSampleId :  
 VX1003WBSD01

Quant Time: Oct 04 01:26:21 2024  
 Quant Method : Z:\voasrv\HPCHEM1\MSVOA\_X\Method\82X100124W.M  
 Quant Title : SW846 8260  
 QLast Update : Wed Oct 02 16:50:57 2024  
 Response via : Initial Calibration

Compound	R.T.	QIon	Response	Conc	Units	Dev(Min)
Internal Standards						
1) Pentafluorobenzene	5.544	168	109961	50.000	ug/l	0.00
34) 1,4-Difluorobenzene	6.757	114	188577	50.000	ug/l	0.00
63) Chlorobenzene-d5	10.055	117	165867	50.000	ug/l	0.00
72) 1,4-Dichlorobenzene-d4	12.018	152	77607	50.000	ug/l	0.00
System Monitoring Compounds						
33) 1,2-Dichloroethane-d4	5.952	65	86983	48.436	ug/l	0.00
Spiked Amount	50.000	Range	74 - 125	Recovery	=	96.880%
35) Dibromofluoromethane	5.379	113	63626	48.924	ug/l	0.00
Spiked Amount	50.000	Range	75 - 124	Recovery	=	97.840%
50) Toluene-d8	8.647	98	223549	49.602	ug/l	0.00
Spiked Amount	50.000	Range	86 - 113	Recovery	=	99.200%
62) 4-Bromofluorobenzene	11.079	95	83294	50.873	ug/l	0.00
Spiked Amount	50.000	Range	77 - 121	Recovery	=	101.740%
Target Compounds						
						Qvalue
2) Dichlorodifluoromethane	1.166	85	23259	18.185	ug/l	95
3) Chloromethane	1.294	50	22795	17.304	ug/l	97
4) Vinyl Chloride	1.374	62	23548	17.846	ug/l	95
5) Bromomethane	1.599	94	9307	17.265	ug/l	97
6) Chloroethane	1.666	64	10636	21.646	ug/l	99
7) Trichlorofluoromethane	1.874	101	38642	19.601	ug/l	99
8) Diethyl Ether	2.136	74	13877	18.088	ug/l	97
9) 1,1,2-Trichlorotrifluo...	2.319	101	22219	18.060	ug/l	99
10) Methyl Iodide	2.447	142	27980	18.107	ug/l	98
11) Tert butyl alcohol	2.989	59	37183	108.806	ug/l	97
12) 1,1-Dichloroethene	2.313	96	20907	17.113	ug/l	95
13) Acrolein	2.239	56	28503	88.307	ug/l	98
14) Allyl chloride	2.660	41	36381	18.126	ug/l	98
15) Acrylonitrile	3.069	53	67795	97.154	ug/l	99
16) Acetone	2.386	43	68706	91.614	ug/l	97
17) Carbon Disulfide	2.508	76	47231	15.894	ug/l	97
18) Methyl Acetate	2.703	43	39608	21.053	ug/l	98
19) Methyl tert-butyl Ether	3.117	73	82732	18.928	ug/l	98
20) Methylene Chloride	2.788	84	24261	17.545	ug/l	98
21) trans-1,2-Dichloroethene	3.087	96	21900	18.011	ug/l	99
22) Diisopropyl ether	3.757	45	76885	19.045	ug/l #	82
23) Vinyl Acetate	3.721	43	462522	106.419	ug/l	99
24) 1,1-Dichloroethane	3.605	63	43667	18.567	ug/l	99
25) 2-Butanone	4.562	43	99355	96.622	ug/l	100
26) 2,2-Dichloropropane	4.465	77	40821	18.242	ug/l	100
27) cis-1,2-Dichloroethene	4.483	96	27785	18.323	ug/l	99
28) Bromochloromethane	4.891	49	19293	20.793	ug/l	99
29) Tetrahydrofuran	5.007	42	63198	96.476	ug/l	99
30) Chloroform	5.086	83	47380	18.344	ug/l	98
31) Cyclohexane	5.464	56	33564	17.321	ug/l	97
32) 1,1,1-Trichloroethane	5.379	97	43196	18.208	ug/l	99
36) 1,1-Dichloropropene	5.684	75	29898	18.198	ug/l	100
37) Ethyl Acetate	4.715	43	37389	18.950	ug/l	100
38) Carbon Tetrachloride	5.666	117	35896	18.456	ug/l	95
39) Methylcyclohexane	7.373	83	38325	18.547	ug/l	98
40) Benzene	6.038	78	92487	18.567	ug/l	100

Data Path : Z:\voasrv\HPCHEM1\MSVOA\_X\Data\VX100324\  
 Data File : VX043248.D  
 Acq On : 03 Oct 2024 09:48  
 Operator : JC/MD  
 Sample : VX1003WBSD01  
 Misc : 5.0mL/MSVOA\_X/WATER  
 ALS Vial : 6 Sample Multiplier: 1

Instrument :  
 MSVOA\_X  
 ClientSampleId :  
 VX1003WBSD01

Quant Time: Oct 04 01:26:21 2024  
 Quant Method : Z:\voasrv\HPCHEM1\MSVOA\_X\Method\82X100124W.M  
 Quant Title : SW846 8260  
 QLast Update : Wed Oct 02 16:50:57 2024  
 Response via : Initial Calibration

Compound	R.T.	QIon	Response	Conc	Units	Dev(Min)
41) Methacrylonitrile	4.922	41	19699	19.181	ug/l	95
42) 1,2-Dichloroethane	6.086	62	39549	19.484	ug/l	100
43) Isopropyl Acetate	6.342	43	63352	19.440	ug/l	99
44) Trichloroethene	7.123	130	23711	17.946	ug/l	94
45) 1,2-Dichloropropane	7.428	63	23105	18.901	ug/l	99
46) Dibromomethane	7.580	93	18873	19.267	ug/l	99
47) Bromodichloromethane	7.818	83	36608	19.009	ug/l	99
48) Methyl methacrylate	7.696	41	30673	19.183	ug/l	99
49) 1,4-Dioxane	7.665	88	13497	434.237	ug/l	96
51) 4-Methyl-2-Pentanone	8.574	43	195183	98.615	ug/l	99
52) Toluene	8.714	92	60081	19.245	ug/l	99
53) t-1,3-Dichloropropene	8.976	75	36871	19.267	ug/l	97
54) cis-1,3-Dichloropropene	8.366	75	38624	18.818	ug/l	99
55) 1,1,2-Trichloroethane	9.153	97	24646	19.864	ug/l	97
56) Ethyl methacrylate	9.116	69	41113	20.268	ug/l	99
57) 1,3-Dichloropropane	9.305	76	41745	19.755	ug/l	99
58) 2-Chloroethyl Vinyl ether	8.238	63	87285	95.464	ug/l	100
59) 2-Hexanone	9.433	43	151430	101.174	ug/l	100
60) Dibromochloromethane	9.519	129	27328	18.986	ug/l	100
61) 1,2-Dibromoethane	9.610	107	25912	19.438	ug/l	99
64) Tetrachloroethene	9.275	164	22267	19.347	ug/l	97
65) Chlorobenzene	10.079	112	66340	18.604	ug/l	97
66) 1,1,1,2-Tetrachloroethane	10.159	131	24016	19.046	ug/l	98
67) Ethyl Benzene	10.195	91	116936	18.972	ug/l	100
68) m/p-Xylenes	10.299	106	86716	37.228	ug/l	99
69) o-Xylene	10.640	106	43681	18.872	ug/l	98
70) Styrene	10.653	104	70952	18.915	ug/l	99
71) Bromoform	10.799	173	17561	18.180	ug/l #	98
73) Isopropylbenzene	10.963	105	113755	18.853	ug/l	99
74) N-amyl acetate	10.842	43	53727	18.758	ug/l	99
75) 1,1,2,2-Tetrachloroethane	11.213	83	37509	19.083	ug/l	100
76) 1,2,3-Trichloropropane	11.238	75	41049	23.846	ug/l	87
77) Bromobenzene	11.195	156	27331	18.613	ug/l	98
78) n-propylbenzene	11.305	91	126527	19.102	ug/l	100
79) 2-Chlorotoluene	11.360	91	79756	18.729	ug/l	99
80) 1,3,5-Trimethylbenzene	11.451	105	95625	19.213	ug/l	98
81) trans-1,4-Dichloro-2-b...	11.018	75	11485	17.291	ug/l	97
82) 4-Chlorotoluene	11.451	91	89126	18.373	ug/l	98
83) tert-Butylbenzene	11.713	119	94740	18.476	ug/l	98
84) 1,2,4-Trimethylbenzene	11.750	105	94806	18.931	ug/l	98
85) sec-Butylbenzene	11.890	105	116515	19.168	ug/l	99
86) p-Isopropyltoluene	12.006	119	95474	18.825	ug/l	99
87) 1,3-Dichlorobenzene	11.969	146	48328	18.684	ug/l	99
88) 1,4-Dichlorobenzene	12.043	146	48570	18.213	ug/l	99
89) n-Butylbenzene	12.329	91	78980	18.602	ug/l	99
90) Hexachloroethane	12.536	117	17304	18.193	ug/l	99
91) 1,2-Dichlorobenzene	12.335	146	48890	18.482	ug/l	100
92) 1,2-Dibromo-3-Chloropr...	12.939	75	8893	18.531	ug/l	100
93) 1,2,4-Trichlorobenzene	13.585	180	28047	18.392	ug/l	99
94) Hexachlorobutadiene	13.725	225	11614	19.211	ug/l	99
95) Naphthalene	13.774	128	102189	18.228	ug/l	99
96) 1,2,3-Trichlorobenzene	13.963	180	29019	18.443	ug/l	99

Data Path : Z:\voasrv\HPCHEM1\MSVOA\_X\Data\VX100324\  
Data File : VX043248.D  
Acq On : 03 Oct 2024 09:48  
Operator : JC/MD  
Sample : VX1003WBSD01  
Misc : 5.0mL/MSVOA\_X/WATER  
ALS Vial : 6 Sample Multiplier: 1

Instrument :  
MSVOA\_X  
ClientSampleId :  
VX1003WBSD01

Quant Time: Oct 04 01:26:21 2024  
Quant Method : Z:\voasrv\HPCHEM1\MSVOA\_X\Method\82X100124W.M  
Quant Title : SW846 8260  
QLast Update : Wed Oct 02 16:50:57 2024  
Response via : Initial Calibration

Compound	R.T.	QIon	Response	Conc	Units	Dev(Min)
----------	------	------	----------	------	-------	----------

-----  
(#) = qualifier out of range (m) = manual integration (+) = signals summed

Data Path : Z:\voasrv\HPCHEM1\MSVOA\_X\Data\VX100324\  
 Data File : VX043248.D  
 Acq On : 03 Oct 2024 09:48  
 Operator : JC/MD  
 Sample : VX1003WBSD01  
 Misc : 5.0mL/MSVOA\_X/WATER  
 ALS Vial : 6 Sample Multiplier: 1

Instrument :  
 MSVOA\_X  
 Client Sample Id :  
 VX1003WBSD01

Quant Time: Oct 04 01:26:21 2024  
 Quant Method : Z:\voasrv\HPCHEM1\MSVOA\_X\Method\82X100124W.M  
 Quant Title : SW846 8260  
 QLast Update : Wed Oct 02 16:50:57 2024  
 Response via : Initial Calibration

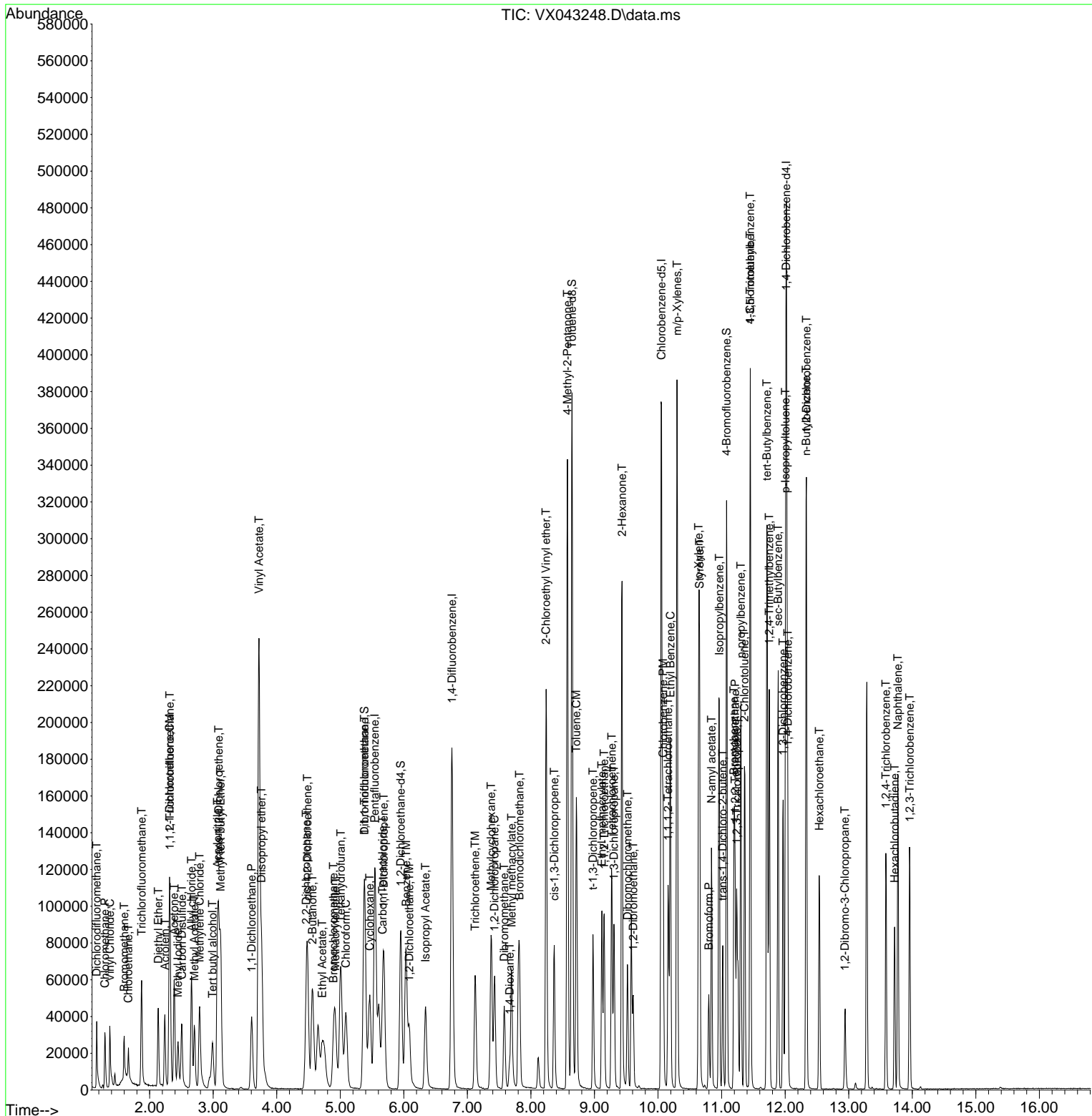

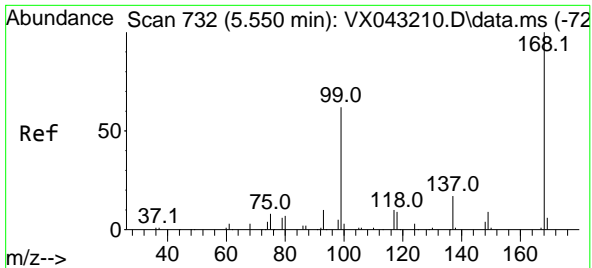

#1  
 Pentafluorobenzene  
 Concen: 50.000 ug/l  
 RT: 5.544 min Scan# 71  
 Delta R.T. -0.006 min  
 Lab File: VX043248.D  
 Acq: 03 Oct 2024 09:48

Instrument : MSVOA\_X  
 ClientSampleId : VX1003WBSD01

Tgt Ion:168 Resp: 109961  
 Ion Ratio Lower Upper  
 168 100  
 99 62.4 49.7 74.5

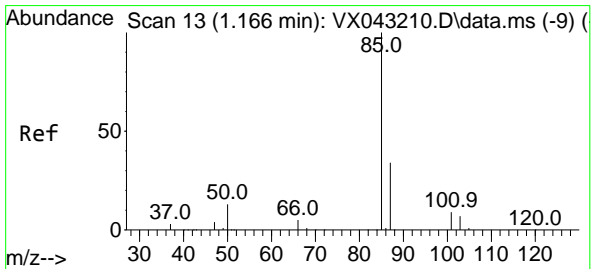
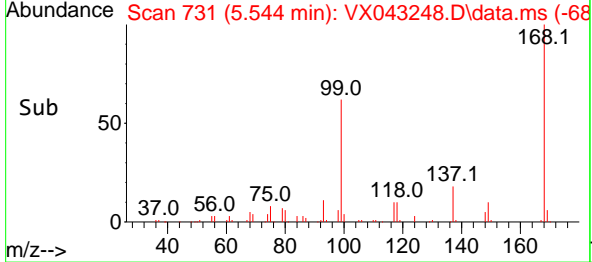
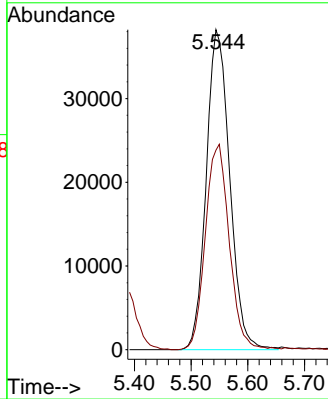
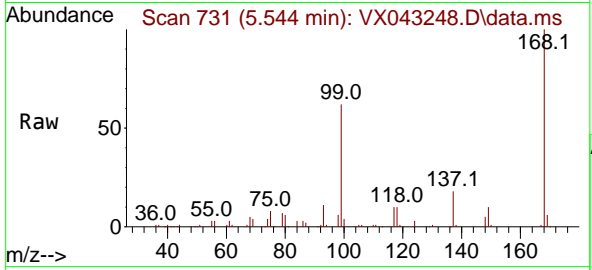

#2  
 Dichlorodifluoromethane  
 Concen: 18.185 ug/l  
 RT: 1.166 min Scan# 13  
 Delta R.T. 0.000 min  
 Lab File: VX043248.D  
 Acq: 03 Oct 2024 09:48

Tgt Ion: 85 Resp: 23259  
 Ion Ratio Lower Upper  
 85 100  
 87 31.1 17.1 51.2

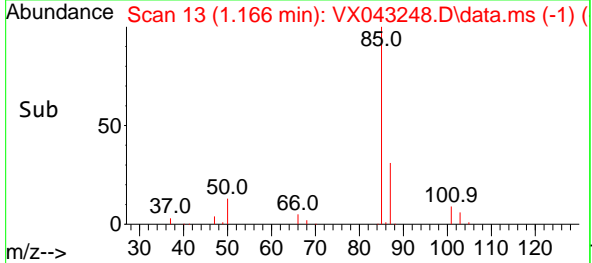
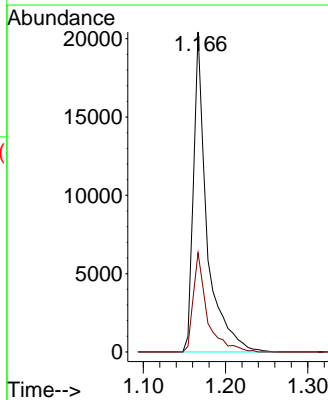
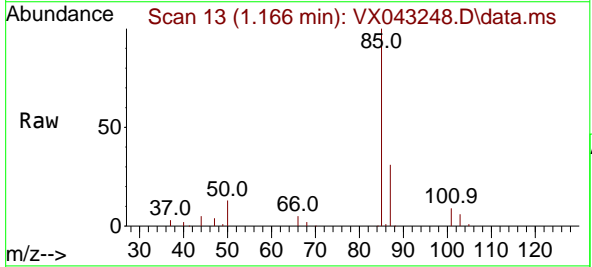

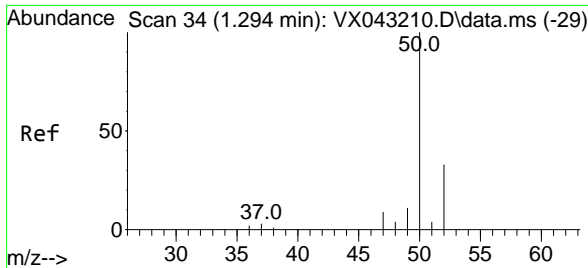

#3  
 Chloromethane  
 Concen: 17.304 ug/l  
 RT: 1.294 min Scan# 34  
 Delta R.T. 0.000 min  
 Lab File: VX043248.D  
 Acq: 03 Oct 2024 09:48

Instrument : MSVOA\_X  
 ClientSampleId : VX1003WBSD01

Tgt Ion: 50 Resp: 22795  
 Ion Ratio Lower Upper  
 50 100  
 52 34.3 26.1 39.1

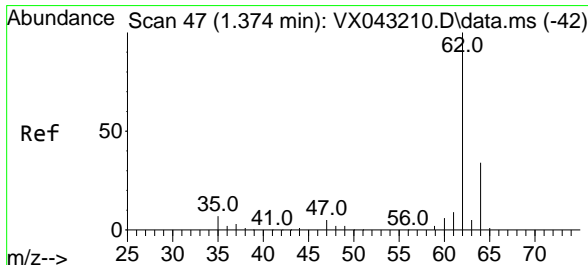
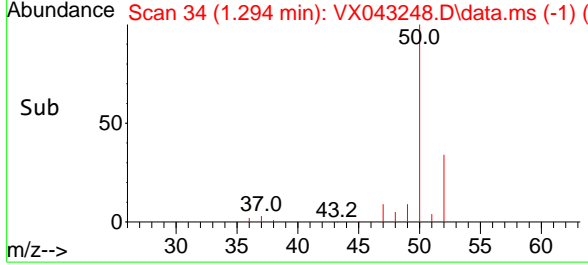
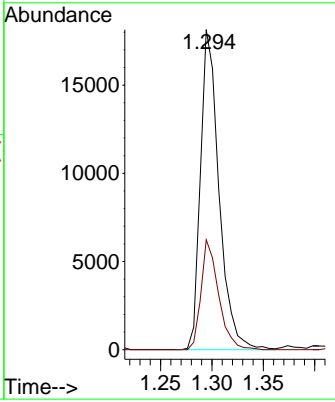
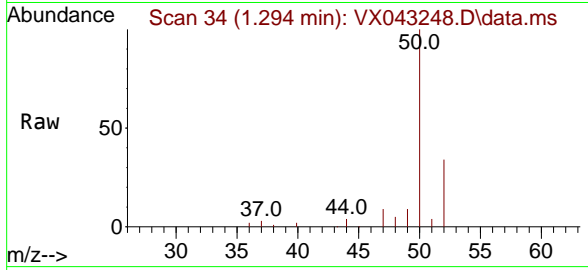

#4  
 Vinyl Chloride  
 Concen: 17.846 ug/l  
 RT: 1.374 min Scan# 47  
 Delta R.T. 0.000 min  
 Lab File: VX043248.D  
 Acq: 03 Oct 2024 09:48

Tgt Ion: 62 Resp: 23548  
 Ion Ratio Lower Upper  
 62 100  
 64 30.6 26.8 40.2

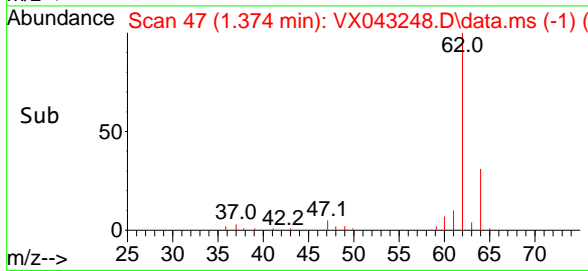
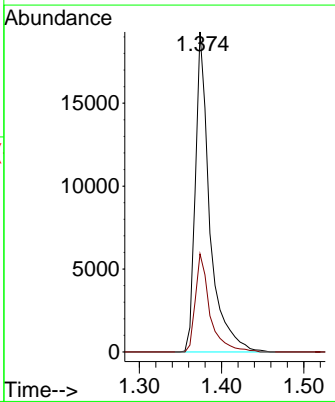
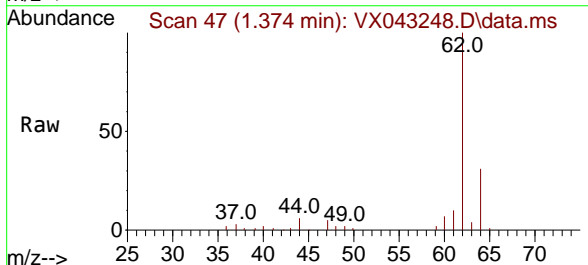

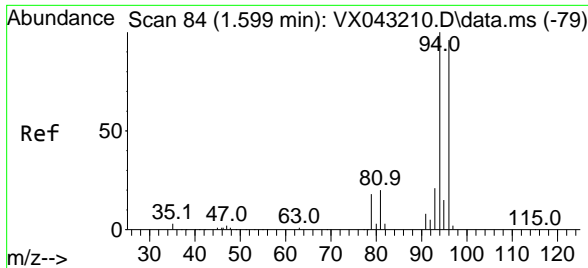

#5  
 Bromomethane  
 Concen: 17.265 ug/l  
 RT: 1.599 min Scan# 84  
 Delta R.T. 0.000 min  
 Lab File: VX043248.D  
 Acq: 03 Oct 2024 09:48

Instrument :  
 MSVOA\_X  
 ClientSampleId :  
 VX1003WBSD01

Tgt Ion: 94 Resp: 9307  
 Ion Ratio Lower Upper  
 94 100  
 96 92.4 76.6 115.0

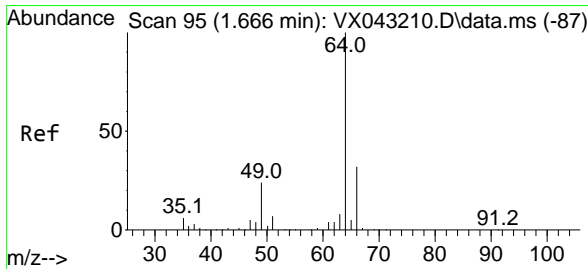
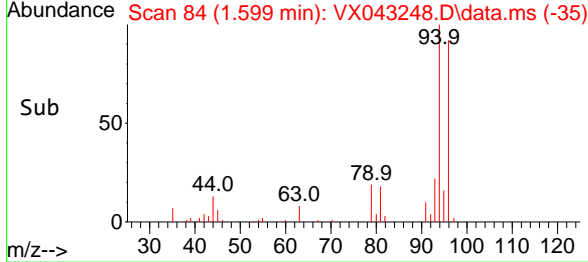
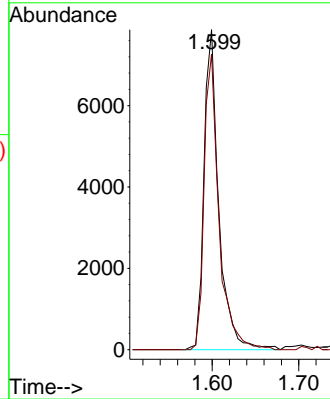
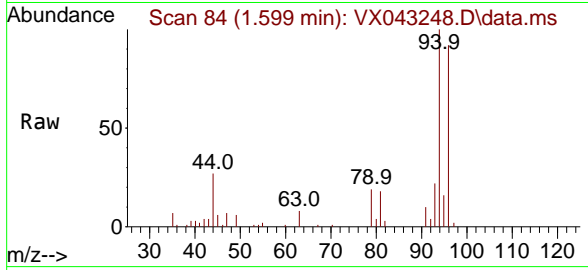

#6  
 Chloroethane  
 Concen: 21.646 ug/l  
 RT: 1.666 min Scan# 95  
 Delta R.T. 0.000 min  
 Lab File: VX043248.D  
 Acq: 03 Oct 2024 09:48

Tgt Ion: 64 Resp: 10636  
 Ion Ratio Lower Upper  
 64 100  
 66 32.9 25.8 38.8

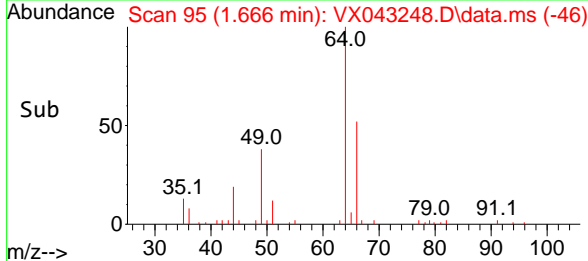
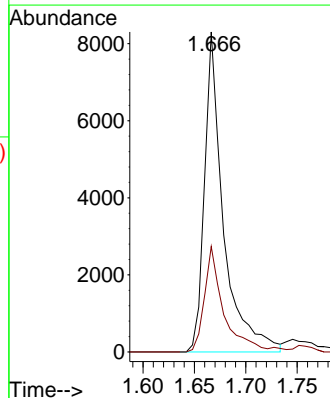
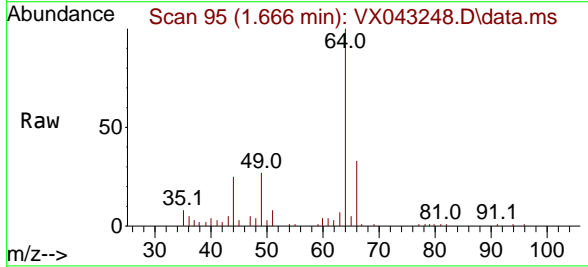

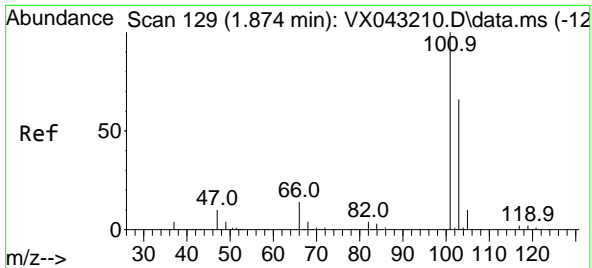

#7  
 Trichlorofluoromethane  
 Concen: 19.601 ug/l  
 RT: 1.874 min Scan# 11  
 Delta R.T. 0.000 min  
 Lab File: VX043248.D  
 Acq: 03 Oct 2024 09:48

Instrument :  
 MSVOA\_X  
 ClientSampleId :  
 VX1003WBSD01

Tgt Ion:101 Resp: 38642  
 Ion Ratio Lower Upper  
 101 100  
 103 64.9 52.7 79.1

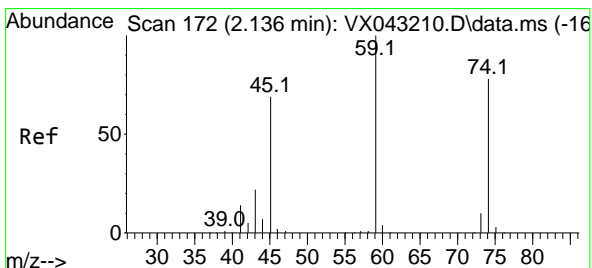
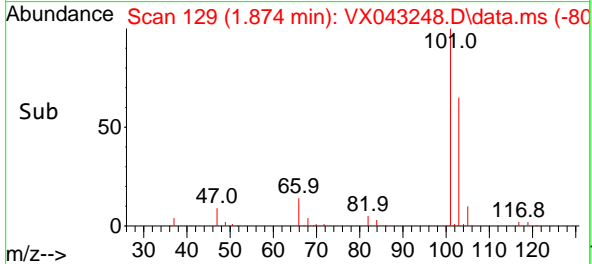
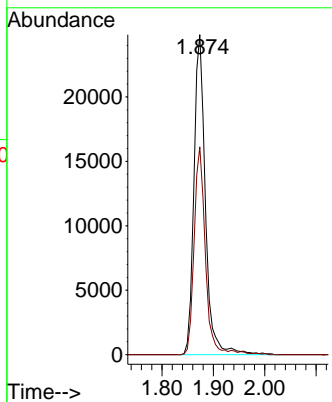
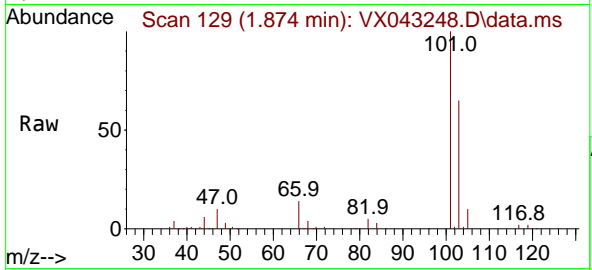

#8  
 Diethyl Ether  
 Concen: 18.088 ug/l  
 RT: 2.136 min Scan# 172  
 Delta R.T. 0.000 min  
 Lab File: VX043248.D  
 Acq: 03 Oct 2024 09:48

Tgt Ion: 74 Resp: 13877  
 Ion Ratio Lower Upper  
 74 100  
 45 97.0 47.1 141.4

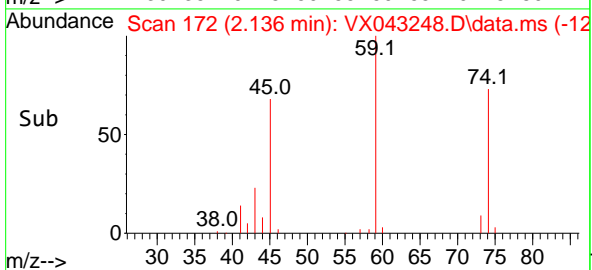
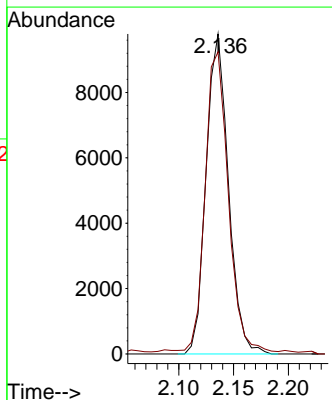
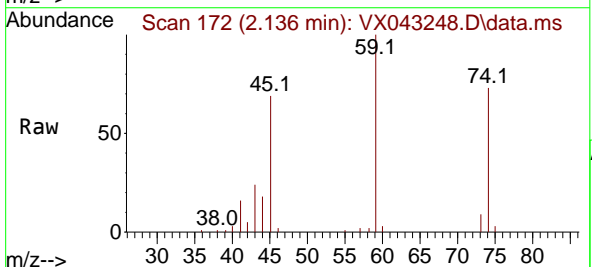



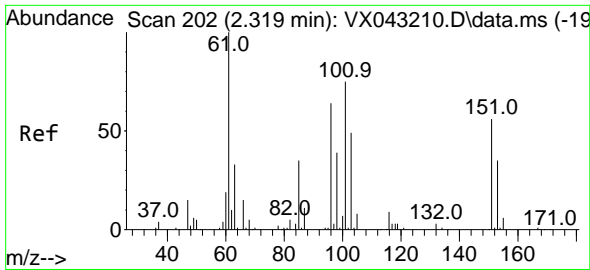

#9  
 1,1,2-Trichlorotrifluoroethane  
 Concen: 18.060 ug/l  
 RT: 2.319 min Scan# 20  
 Delta R.T. 0.000 min  
 Lab File: VX043248.D  
 Acq: 03 Oct 2024 09:48

Instrument :  
 MSVOA\_X  
 ClientSampleId :  
 VX1003WBSD01

Tgt Ion:101 Resp: 22219  
 Ion Ratio Lower Upper  
 101 100  
 85 45.8 37.0 55.6  
 151 75.7 60.0 90.0

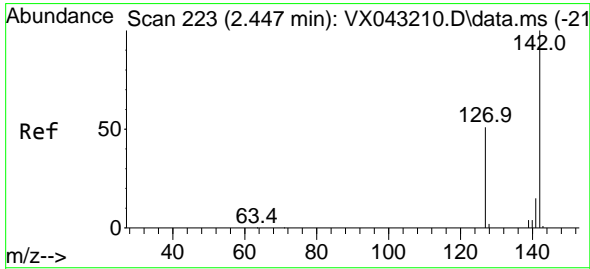
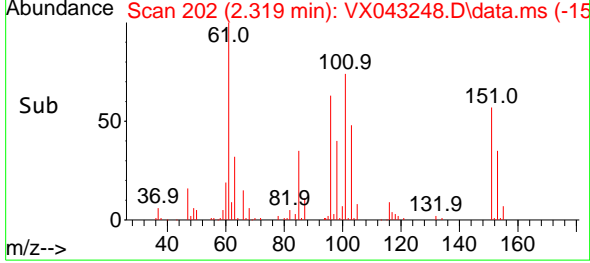
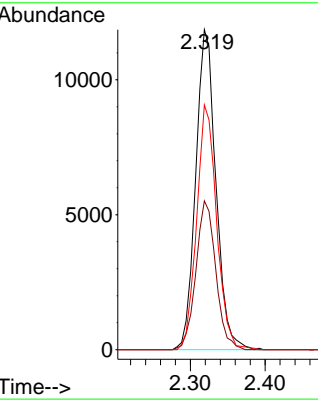
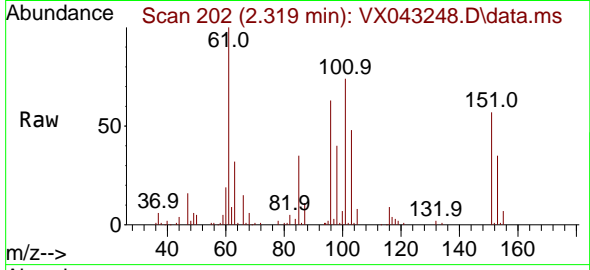

#10  
 Methyl Iodide  
 Concen: 18.107 ug/l  
 RT: 2.447 min Scan# 223  
 Delta R.T. 0.000 min  
 Lab File: VX043248.D  
 Acq: 03 Oct 2024 09:48

Tgt Ion:142 Resp: 27980  
 Ion Ratio Lower Upper  
 142 100  
 127 48.9 39.8 59.8  
 141 13.6 11.6 17.4

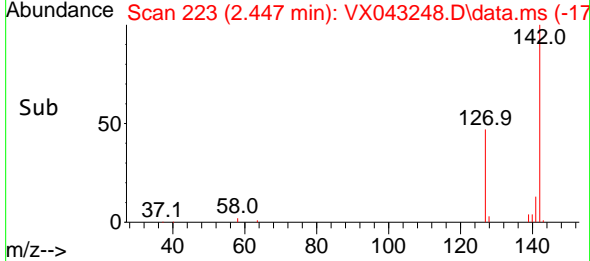
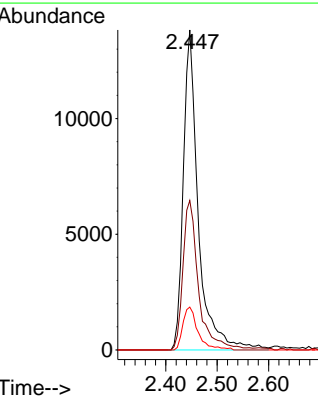
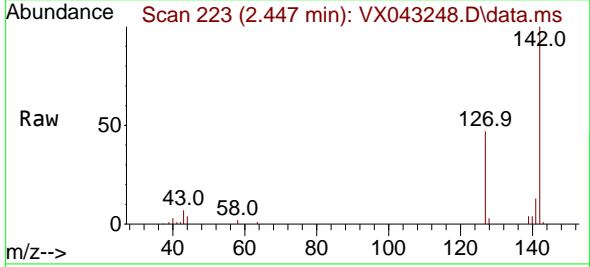

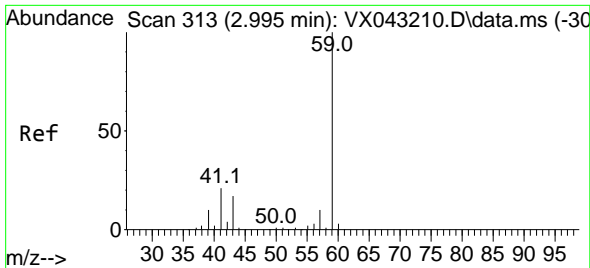

#11  
 Tert butyl alcohol  
 Concen: 108.806 ug/l  
 RT: 2.989 min Scan# 311  
 Delta R.T. -0.006 min  
 Lab File: VX043248.D  
 Acq: 03 Oct 2024 09:48

Instrument :  
 MSVOA\_X  
 ClientSampleId :  
 VX1003WBSD01

Tgt Ion: 59 Resp: 37183  
 Ion Ratio Lower Upper  
 59 100  
 57 9.7 8.6 13.0

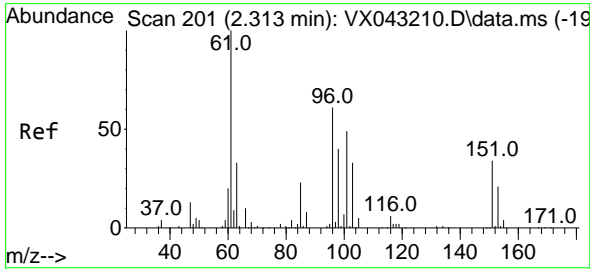
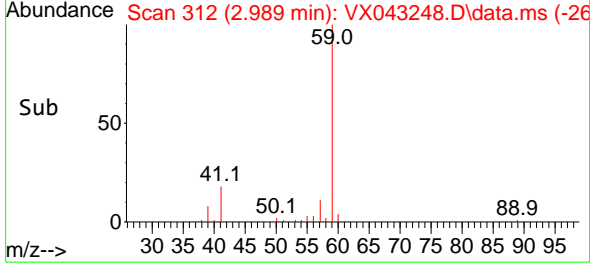
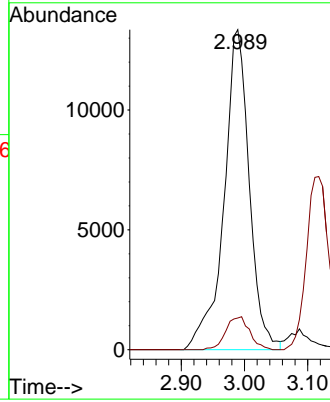
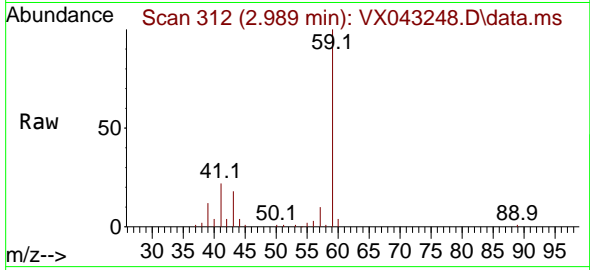

#12  
 1,1-Dichloroethene  
 Concen: 17.113 ug/l  
 RT: 2.313 min Scan# 201  
 Delta R.T. 0.000 min  
 Lab File: VX043248.D  
 Acq: 03 Oct 2024 09:48

Tgt Ion: 96 Resp: 20907  
 Ion Ratio Lower Upper  
 96 100  
 61 171.5 130.6 195.8  
 98 66.8 51.7 77.5

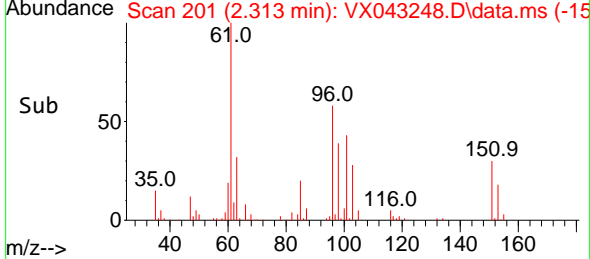
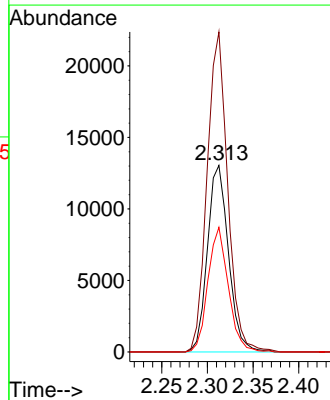
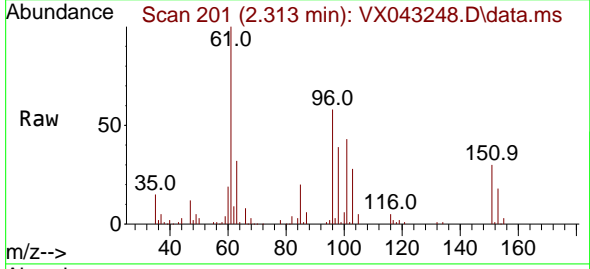

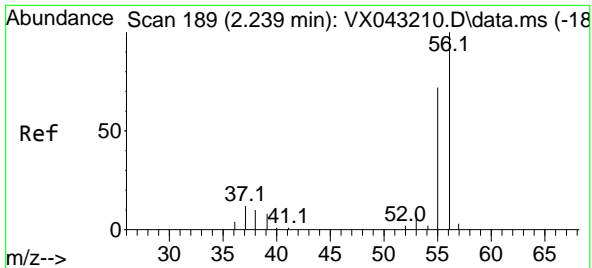

#13  
 Acrolein  
 Concen: 88.307 ug/l  
 RT: 2.239 min Scan# 11  
 Delta R.T. 0.000 min  
 Lab File: VX043248.D  
 Acq: 03 Oct 2024 09:48

Instrument : MSVOA\_X  
 ClientSampleId : VX1003WBSD01

Tgt Ion: 56 Resp: 28503  
 Ion Ratio Lower Upper  
 56 100  
 55 70.4 57.4 86.0

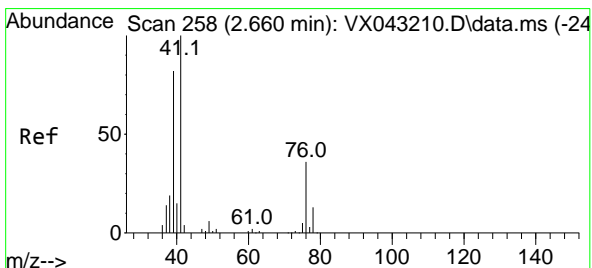
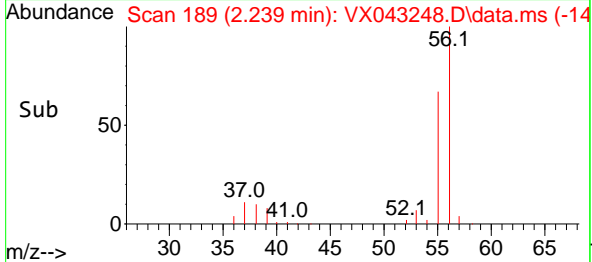
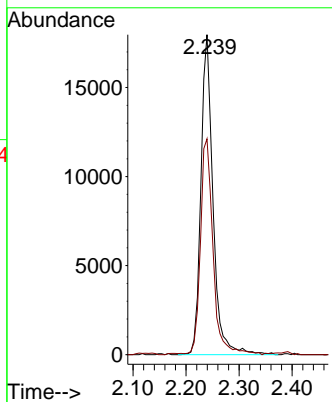
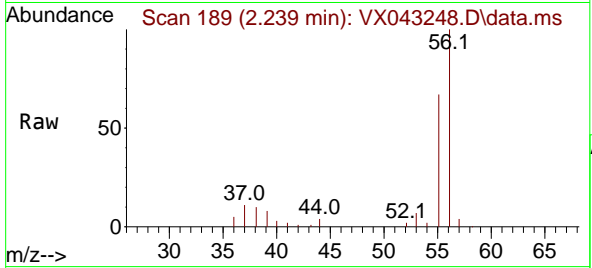

#14  
 Allyl chloride  
 Concen: 18.126 ug/l  
 RT: 2.660 min Scan# 258  
 Delta R.T. 0.000 min  
 Lab File: VX043248.D  
 Acq: 03 Oct 2024 09:48

Tgt Ion: 41 Resp: 36381  
 Ion Ratio Lower Upper  
 41 100  
 39 79.6 61.7 92.5  
 76 35.1 28.6 43.0

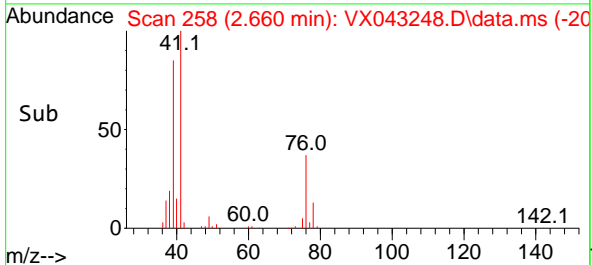
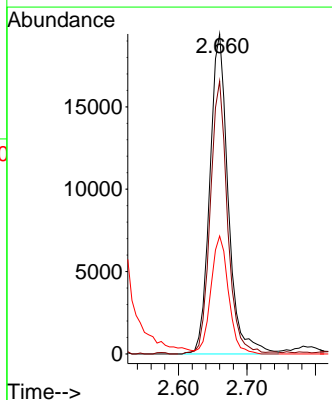
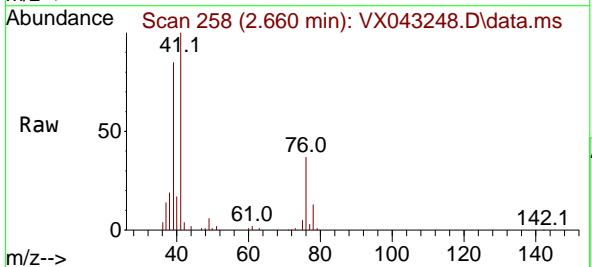

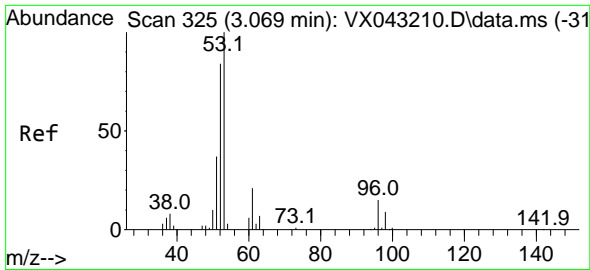

#15  
 Acrylonitrile  
 Concen: 97.154 ug/l  
 RT: 3.069 min Scan# 31  
 Delta R.T. 0.000 min  
 Lab File: VX043248.D  
 Acq: 03 Oct 2024 09:48

Instrument :  
 MSVOA\_X  
 ClientSampleId :  
 VX1003WBSD01

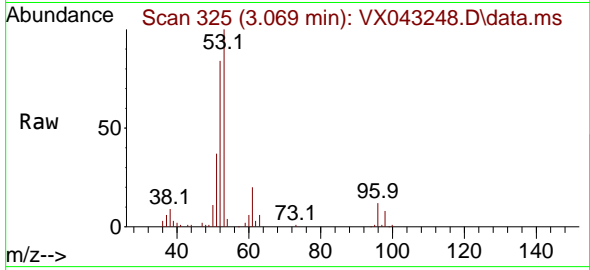

Tgt Ion: 53 Resp: 67795

Ion	Ratio	Lower	Upper
53	100		
52	83.0	67.6	101.4
51	37.4	30.3	45.5

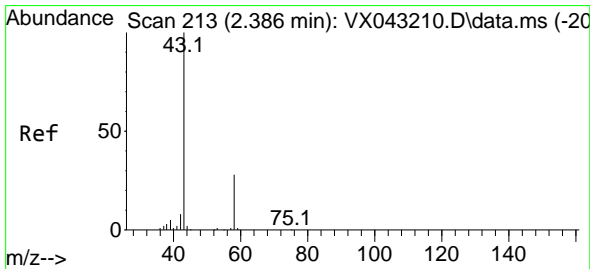
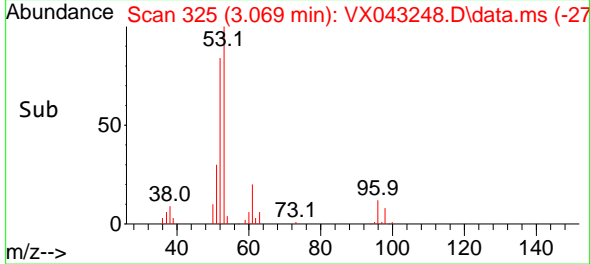
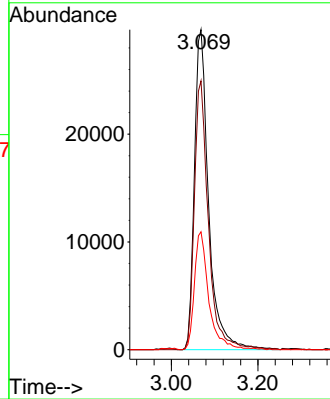

#16  
 Acetone  
 Concen: 91.614 ug/l  
 RT: 2.386 min Scan# 213  
 Delta R.T. -0.000 min  
 Lab File: VX043248.D  
 Acq: 03 Oct 2024 09:48

Tgt Ion: 43 Resp: 68706

Ion	Ratio	Lower	Upper
43	100		
58	26.7	22.6	33.8

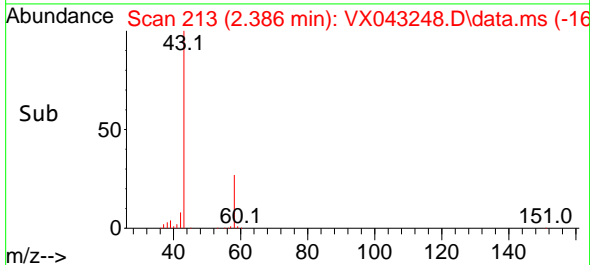
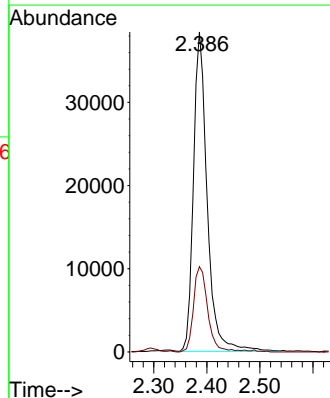
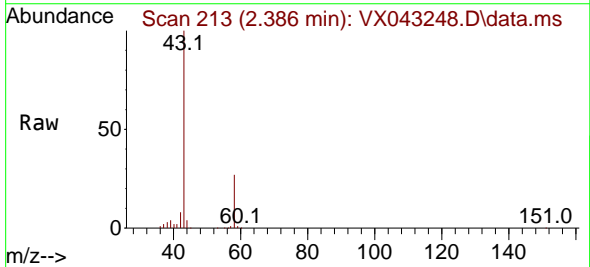

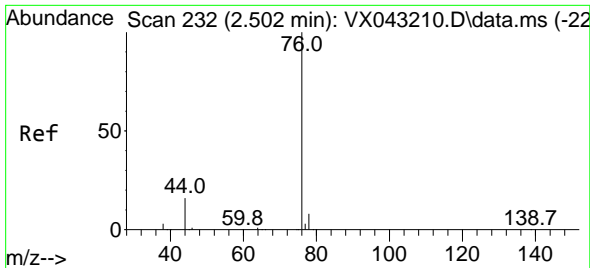

#17  
 Carbon Disulfide  
 Concen: 15.894 ug/l  
 RT: 2.508 min Scan# 21  
 Delta R.T. 0.006 min  
 Lab File: VX043248.D  
 Acq: 03 Oct 2024 09:48

Instrument :  
 MSVOA\_X  
 ClientSampleId :  
 VX1003WBSD01

Tgt Ion: 76 Resp: 47231  
 Ion Ratio Lower Upper  
 76 100  
 78 9.3 6.7 10.1

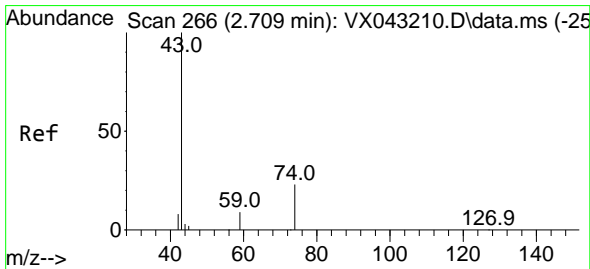
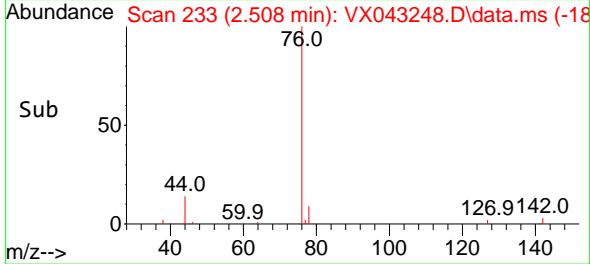
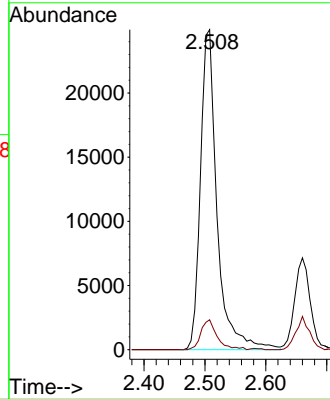
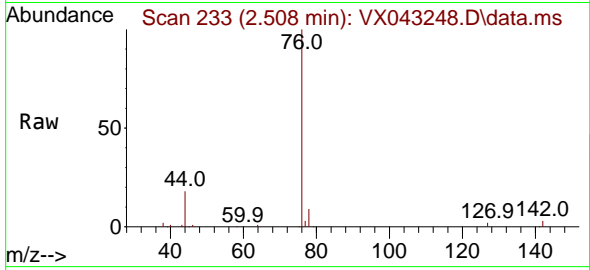

#18  
 Methyl Acetate  
 Concen: 21.053 ug/l  
 RT: 2.703 min Scan# 265  
 Delta R.T. -0.006 min  
 Lab File: VX043248.D  
 Acq: 03 Oct 2024 09:48

Tgt Ion: 43 Resp: 39608  
 Ion Ratio Lower Upper  
 43 100  
 74 22.7 19.1 28.7

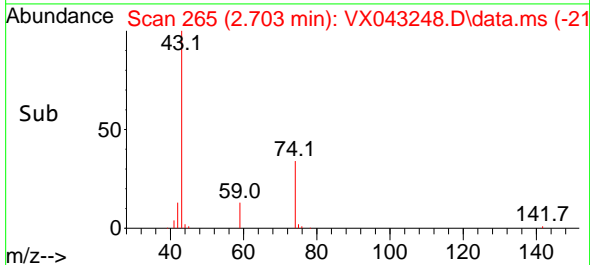
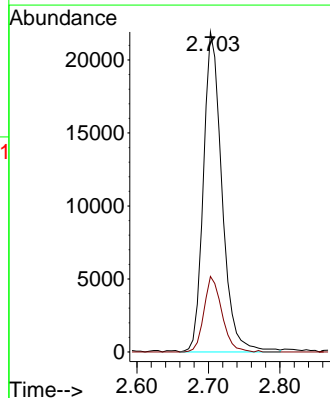
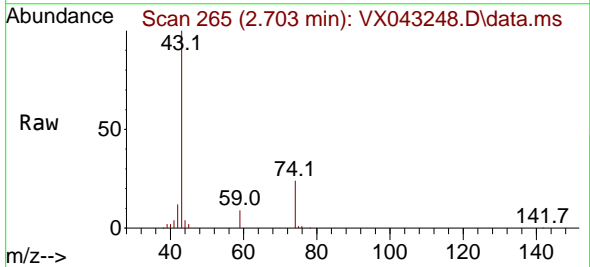

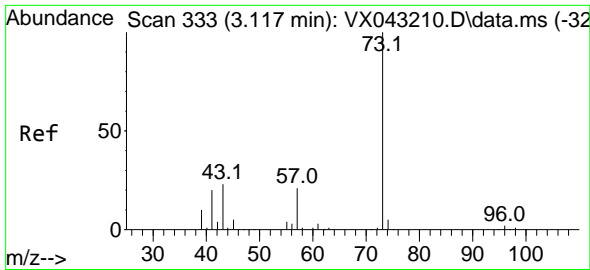

#19  
 Methyl tert-butyl Ether  
 Concen: 18.928 ug/l  
 RT: 3.117 min Scan# 311  
 Delta R.T. 0.000 min  
 Lab File: VX043248.D  
 Acq: 03 Oct 2024 09:48

Instrument : MSVOA\_X  
 ClientSampleId : VX1003WBSD01

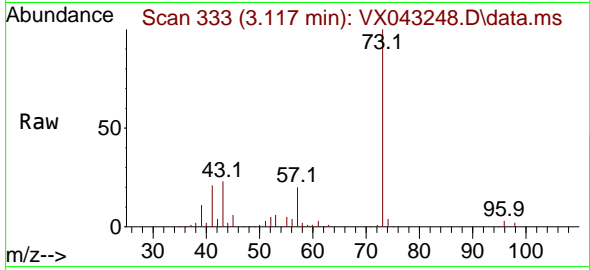

Tgt Ion: 73 Resp: 82732  
 Ion Ratio Lower Upper  
 73 100  
 57 20.2 16.7 25.1

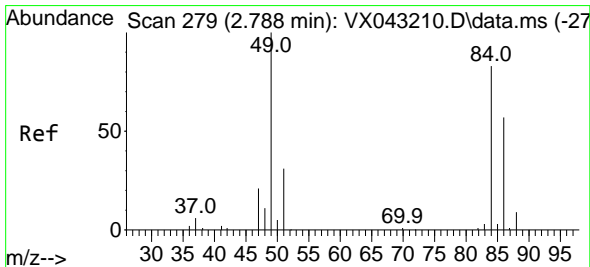
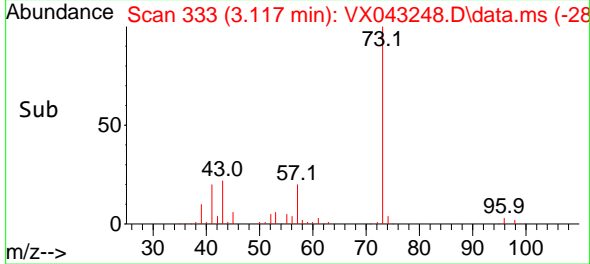
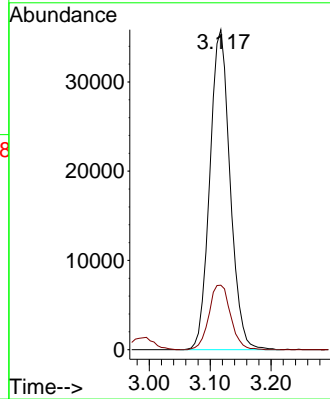

#20  
 Methylene Chloride  
 Concen: 17.545 ug/l  
 RT: 2.788 min Scan# 279  
 Delta R.T. 0.000 min  
 Lab File: VX043248.D  
 Acq: 03 Oct 2024 09:48

Tgt Ion: 84 Resp: 24261  
 Ion Ratio Lower Upper  
 84 100  
 49 118.4 96.7 145.1  
 51 38.5 30.4 45.6  
 86 65.3 54.7 82.1

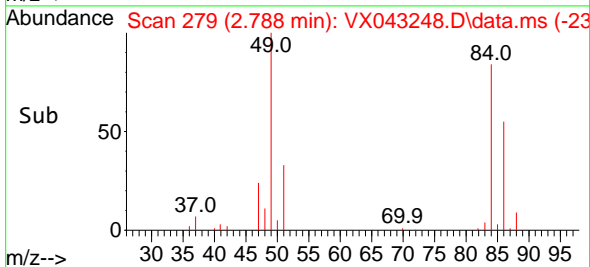
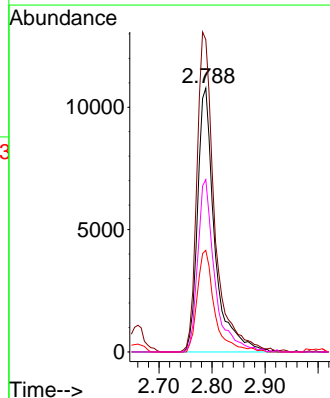
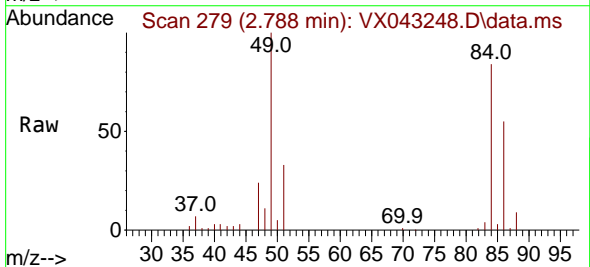

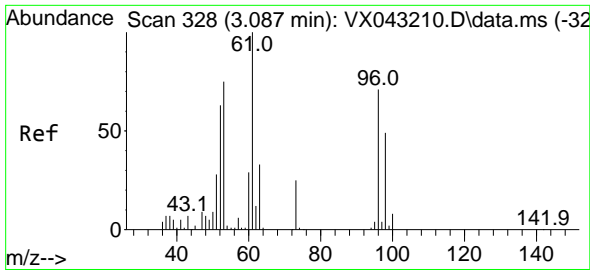

#21  
 trans-1,2-Dichloroethene  
 Concen: 18.011 ug/l  
 RT: 3.087 min Scan# 31  
 Delta R.T. -0.000 min  
 Lab File: VX043248.D  
 Acq: 03 Oct 2024 09:48

Instrument :  
 MSVOA\_X  
 ClientSampleId :  
 VX1003WBSD01

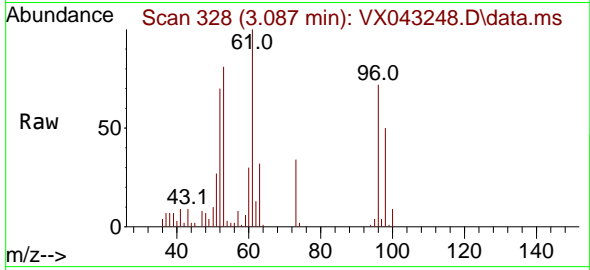

Tgt Ion: 96 Resp: 21900  
 Ion Ratio Lower Upper  
 96 100  
 61 139.9 112.3 168.5  
 98 69.3 54.6 82.0

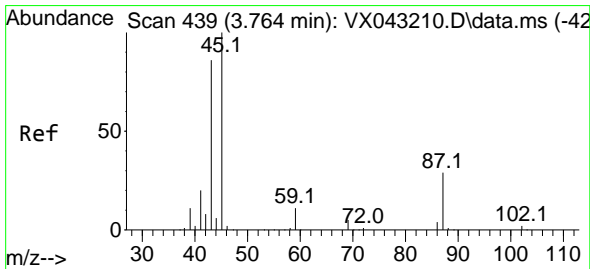
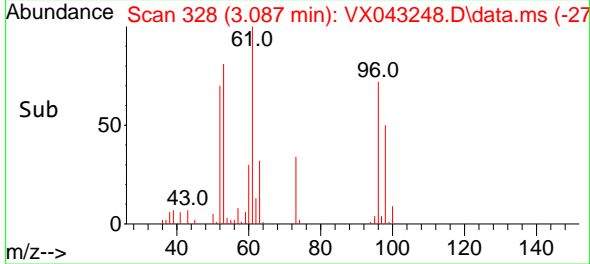
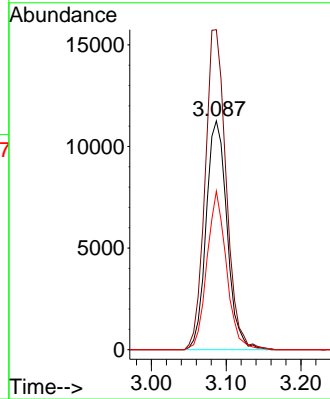

#22  
 Diisopropyl ether  
 Concen: 19.045 ug/l  
 RT: 3.757 min Scan# 438  
 Delta R.T. -0.007 min  
 Lab File: VX043248.D  
 Acq: 03 Oct 2024 09:48

Tgt Ion: 45 Resp: 76885  
 Ion Ratio Lower Upper  
 45 100  
 43 109.2 68.5 102.7#  
 87 28.3 23.0 34.4  
 59 11.0 8.8 13.2

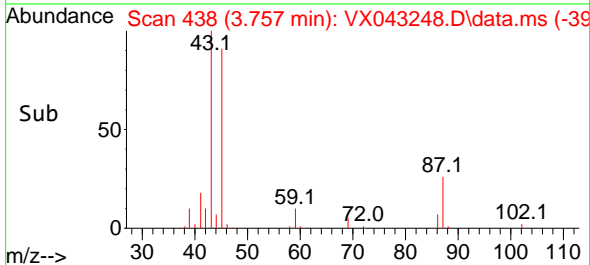
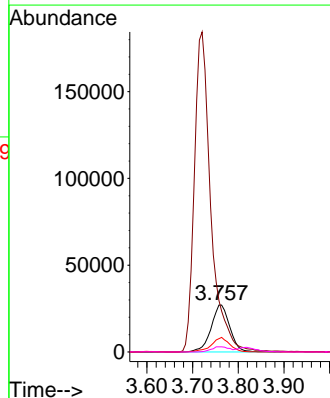
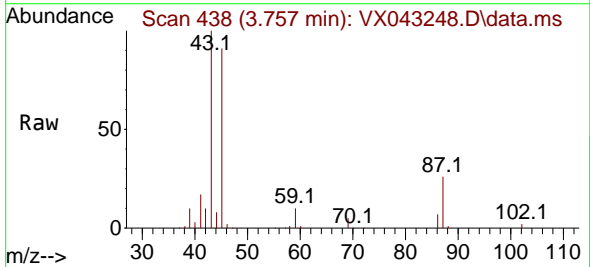

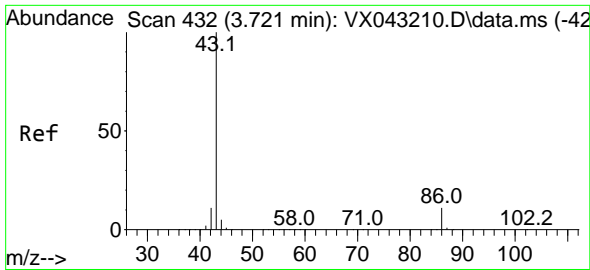

#23  
 Vinyl Acetate  
 Concen: 106.419 ug/l  
 RT: 3.721 min Scan# 413  
 Delta R.T. -0.000 min  
 Lab File: VX043248.D  
 Acq: 03 Oct 2024 09:48

Instrument :  
 MSVOA\_X  
 ClientSampleId :  
 VX1003WBSD01

Tgt Ion: 43 Resp: 462522  
 Ion Ratio Lower Upper  
 43 100  
 86 11.4 8.8 13.2

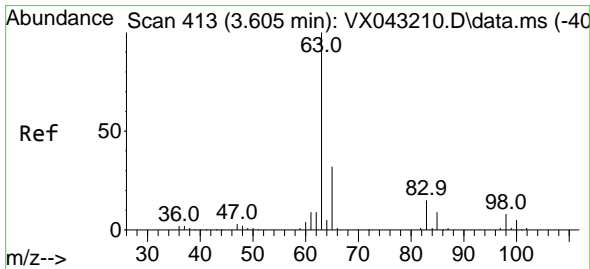
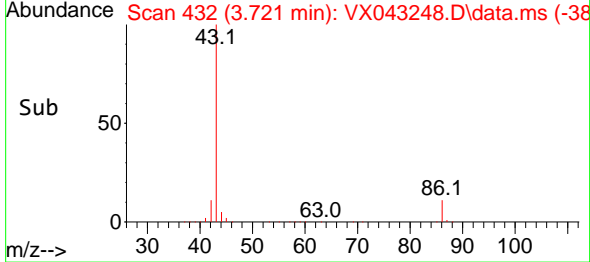
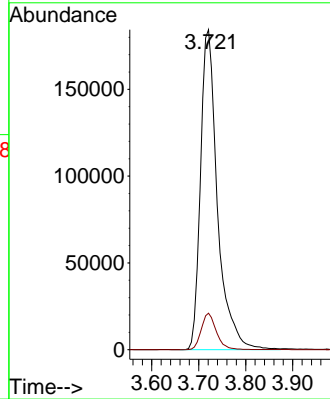
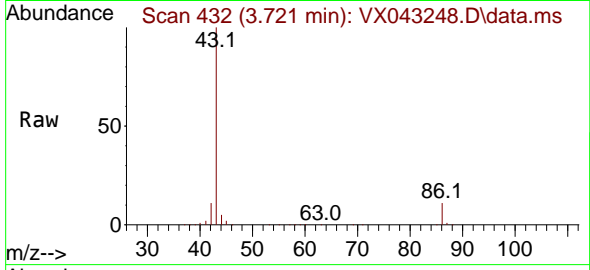

#24  
 1,1-Dichloroethane  
 Concen: 18.567 ug/l  
 RT: 3.605 min Scan# 413  
 Delta R.T. 0.000 min  
 Lab File: VX043248.D  
 Acq: 03 Oct 2024 09:48

Tgt Ion: 63 Resp: 43667  
 Ion Ratio Lower Upper  
 63 100  
 98 7.3 3.8 11.2  
 100 4.2 2.5 7.4

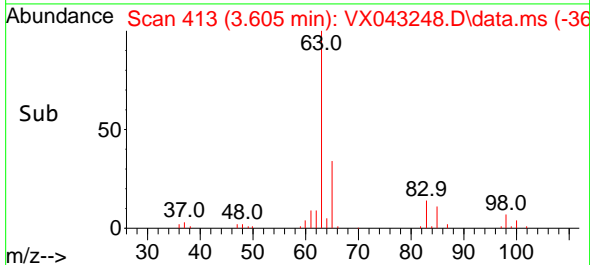
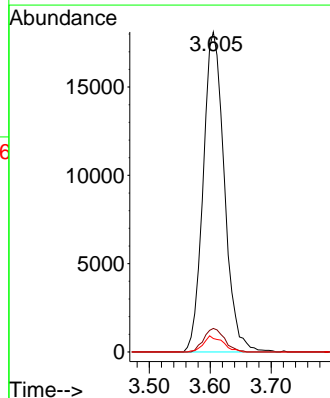
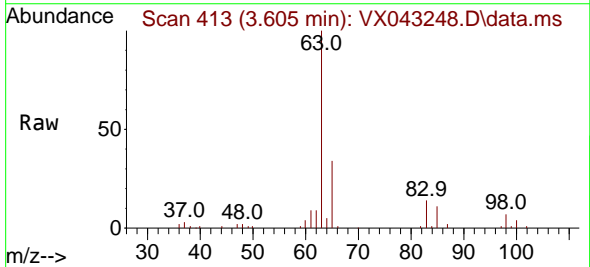



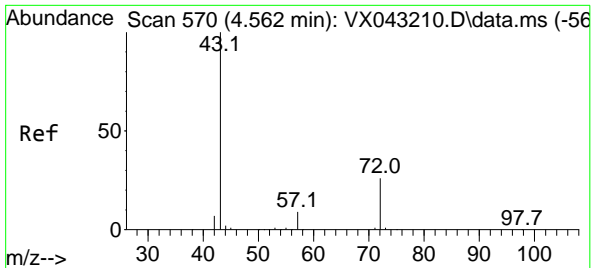

#25  
 2-Butanone  
 Concen: 96.622 ug/l  
 RT: 4.562 min Scan# 51  
 Delta R.T. 0.000 min  
 Lab File: VX043248.D  
 Acq: 03 Oct 2024 09:48

Instrument : MSVOA\_X  
 ClientSampleId : VX1003WBSD01

Tgt Ion: 43 Resp: 99355  
 Ion Ratio Lower Upper  
 43 100  
 72 25.8 20.6 31.0

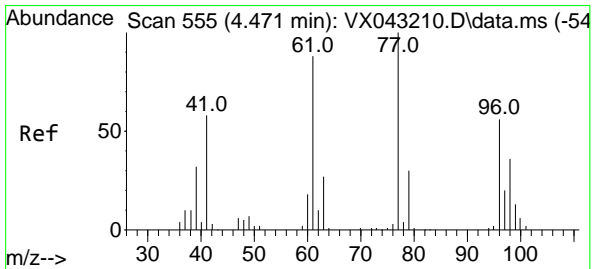
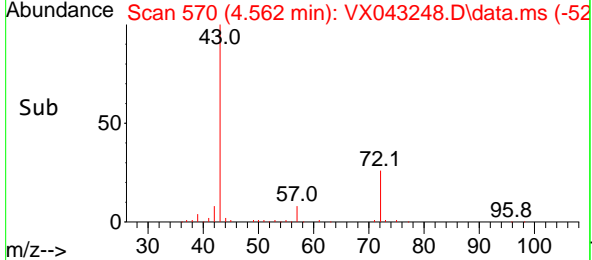
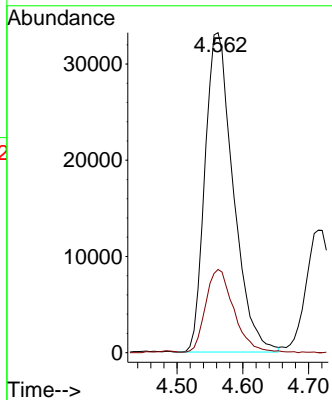
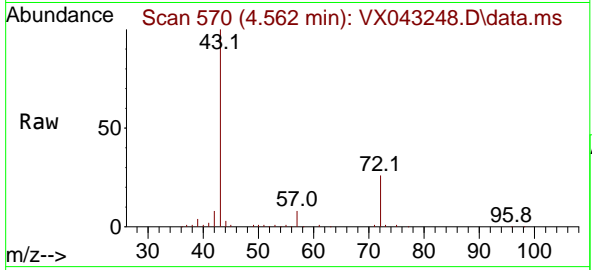

#26  
 2,2-Dichloropropane  
 Concen: 18.242 ug/l  
 RT: 4.465 min Scan# 554  
 Delta R.T. -0.006 min  
 Lab File: VX043248.D  
 Acq: 03 Oct 2024 09:48

Tgt Ion: 77 Resp: 40821  
 Ion Ratio Lower Upper  
 77 100  
 97 21.3 10.8 32.3

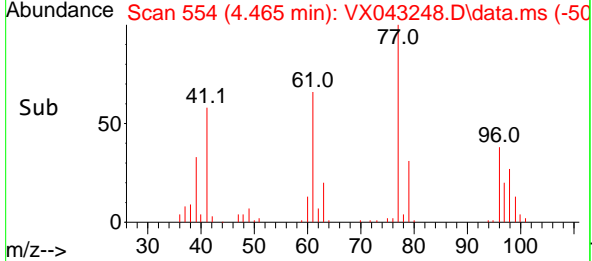
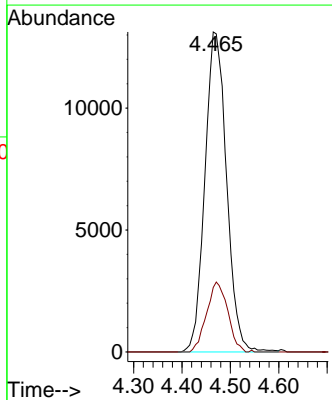
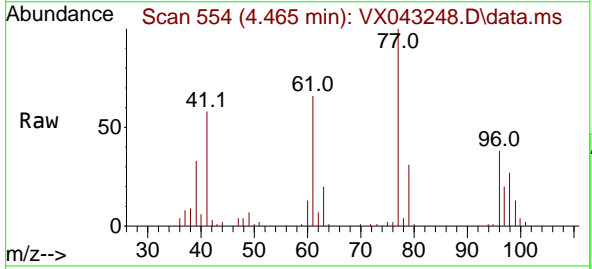

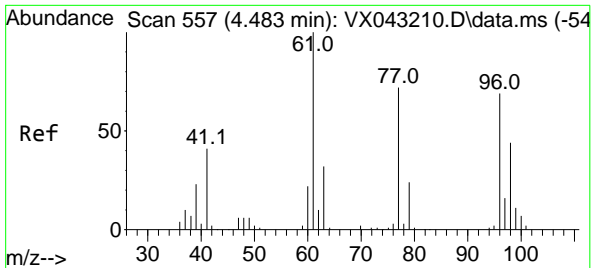

#27  
 cis-1,2-Dichloroethene  
 Concen: 18.323 ug/l  
 RT: 4.483 min Scan# 51  
 Delta R.T. 0.000 min  
 Lab File: VX043248.D  
 Acq: 03 Oct 2024 09:48

Instrument : MSVOA\_X  
 ClientSampleId : VX1003WBSD01

Tgt Ion	Resp	Lower	Upper
96	27785		
96	100		
61	150.1	0.0	298.2
98	63.8	0.0	128.6

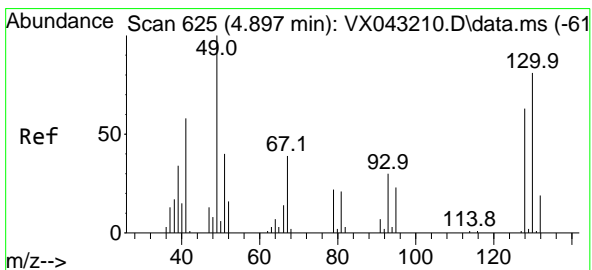
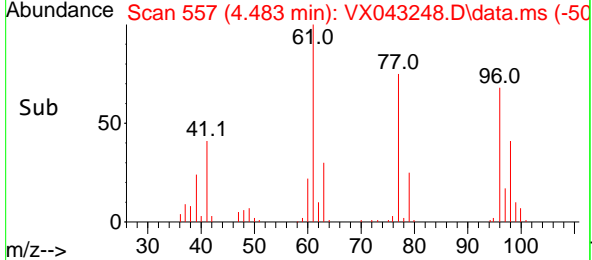
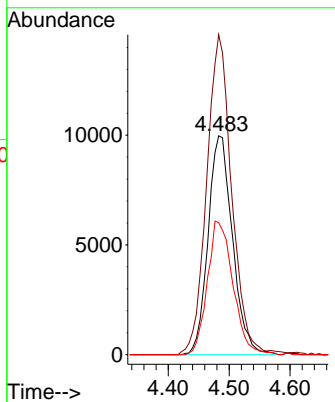
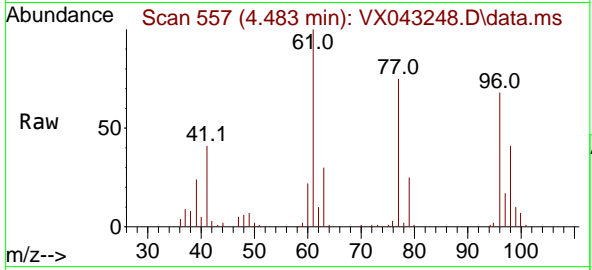

#28  
 Bromochloromethane  
 Concen: 20.793 ug/l  
 RT: 4.891 min Scan# 624  
 Delta R.T. -0.006 min  
 Lab File: VX043248.D  
 Acq: 03 Oct 2024 09:48

Tgt Ion	Resp	Lower	Upper
49	19293		
49	100		
129	0.7	0.0	4.0
130	81.5	65.5	98.3

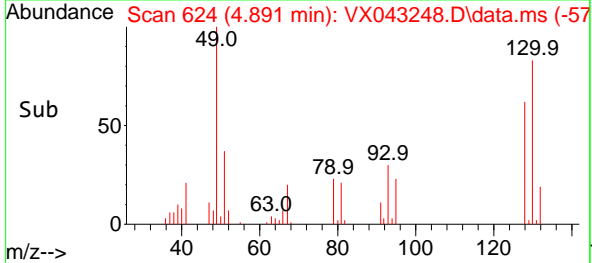
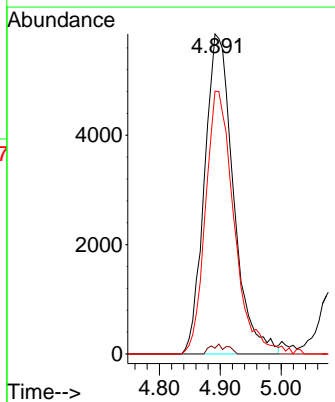
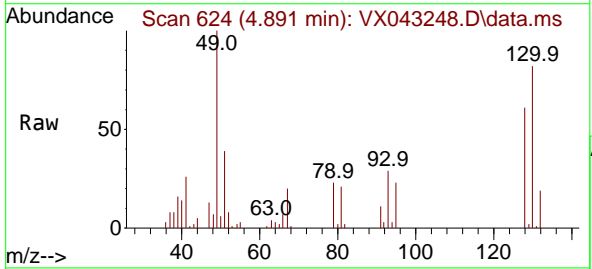

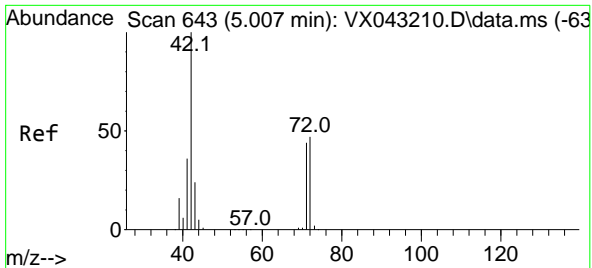

#29  
 Tetrahydrofuran  
 Concen: 96.476 ug/l  
 RT: 5.007 min Scan# 64  
 Delta R.T. 0.000 min  
 Lab File: VX043248.D  
 Acq: 03 Oct 2024 09:48

Instrument : MSVOA\_X  
 ClientSampleId : VX1003WBSD01

Tgt Ion	Resp	Lower	Upper
42	63198		
42	100		
72	45.8	37.7	56.5
71	42.8	34.6	52.0

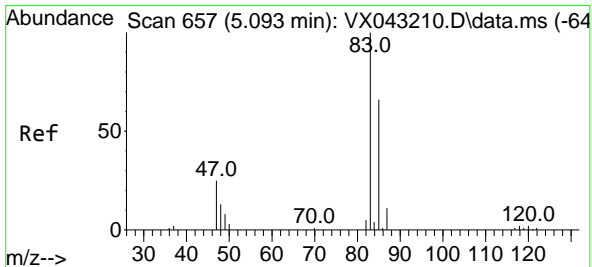
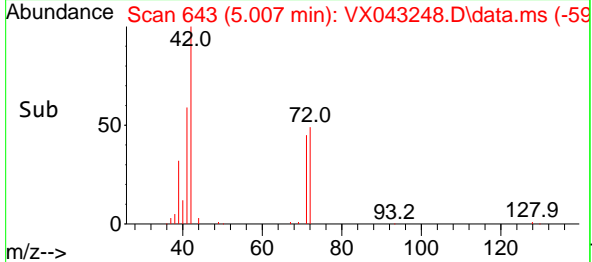
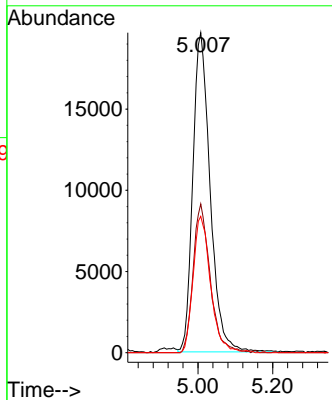
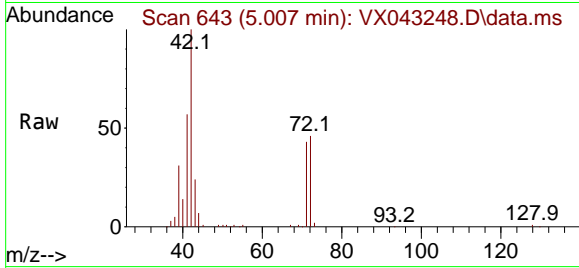

#30  
 Chloroform  
 Concen: 18.344 ug/l  
 RT: 5.086 min Scan# 656  
 Delta R.T. -0.006 min  
 Lab File: VX043248.D  
 Acq: 03 Oct 2024 09:48

Tgt Ion	Resp	Lower	Upper
83	47380		
83	100		
85	67.4	52.5	78.7

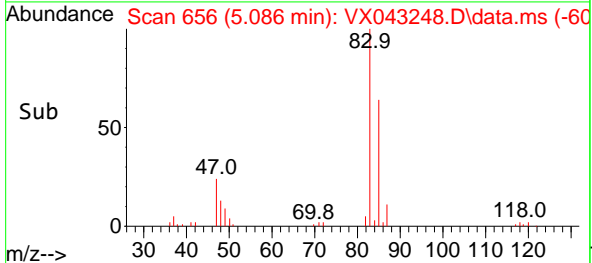
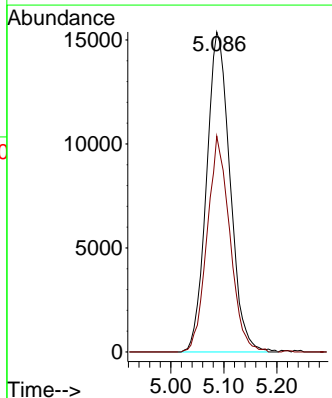
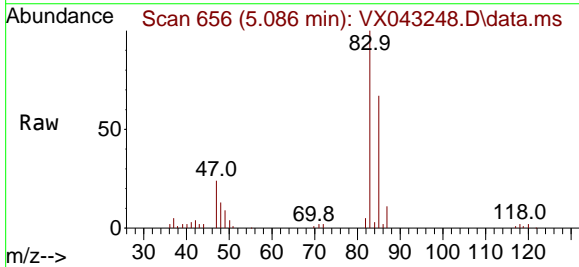

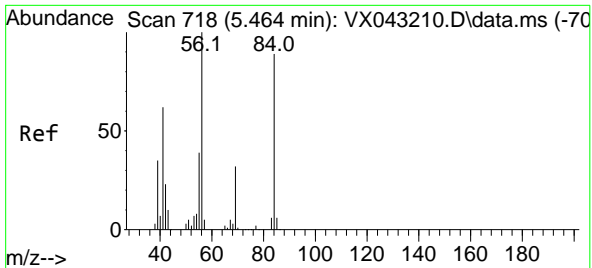

#31  
 Cyclohexane  
 Concen: 17.321 ug/l  
 RT: 5.464 min Scan# 718  
 Delta R.T. 0.000 min  
 Lab File: VX043248.D  
 Acq: 03 Oct 2024 09:48

Instrument : MSVOA\_X  
 ClientSampleId : VX1003WBSD01

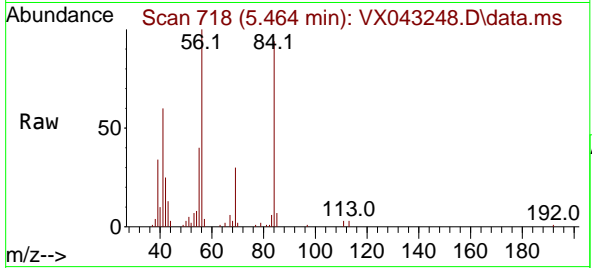

Tgt Ion: 56 Resp: 33564

Ion	Ratio	Lower	Upper
56	100		
69	30.5	25.8	38.6
84	91.7	71.1	106.7

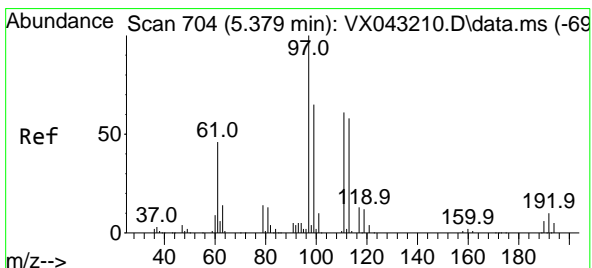
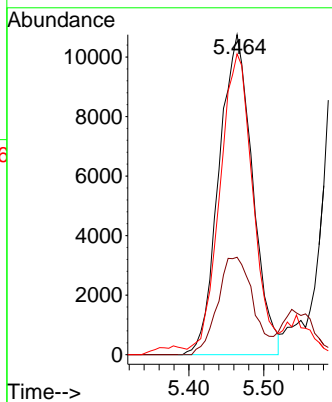
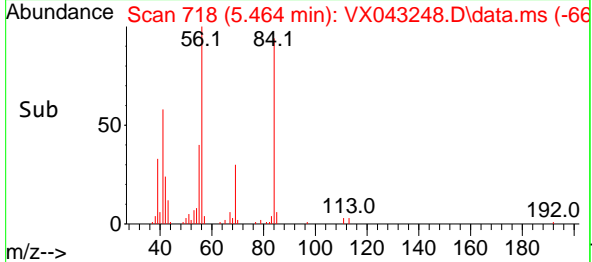

#32  
 1,1,1-Trichloroethane  
 Concen: 18.208 ug/l  
 RT: 5.379 min Scan# 704  
 Delta R.T. 0.000 min  
 Lab File: VX043248.D  
 Acq: 03 Oct 2024 09:48

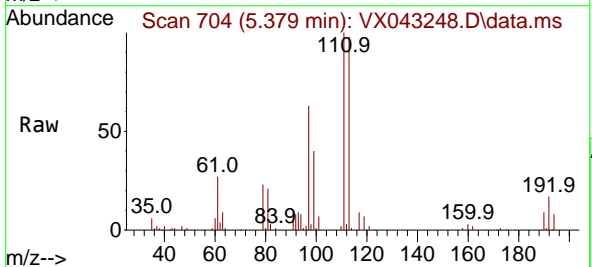

Tgt Ion: 97 Resp: 43196

Ion	Ratio	Lower	Upper
97	100		
99	63.1	51.2	76.8
61	44.5	35.6	53.4

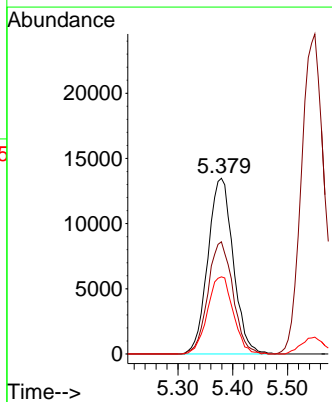
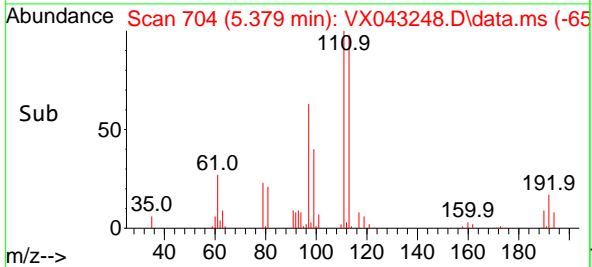

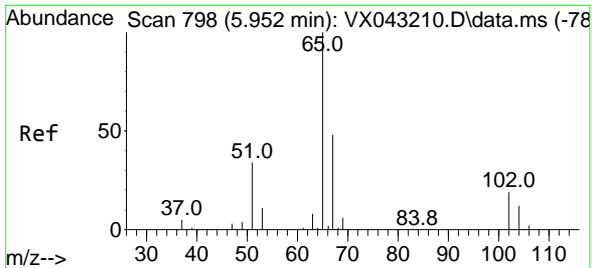

#33  
 1,2-Dichloroethane-d4  
 Concen: 48.436 ug/l  
 RT: 5.952 min Scan# 798  
 Delta R.T. 0.000 min  
 Lab File: VX043248.D  
 Acq: 03 Oct 2024 09:48

Instrument : MSVOA\_X  
 ClientSampleId : VX1003WBSD01

Tgt Ion: 65 Resp: 86983  
 Ion Ratio Lower Upper  
 65 100  
 67 50.5 0.0 99.0

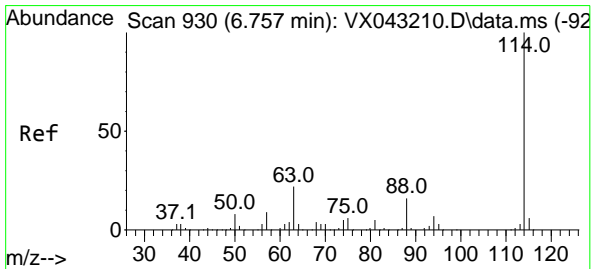
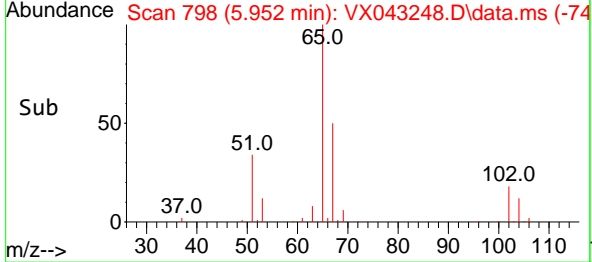
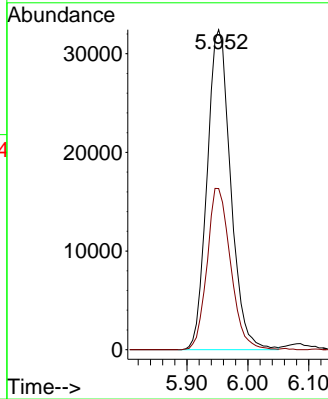
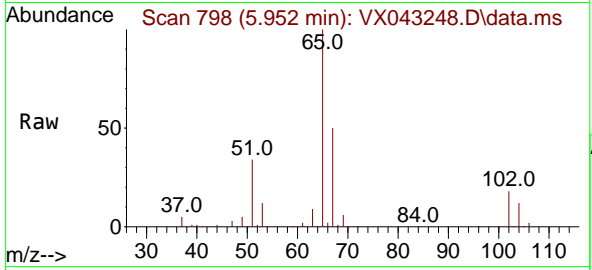

#34  
 1,4-Difluorobenzene  
 Concen: 50.000 ug/l  
 RT: 6.757 min Scan# 930  
 Delta R.T. 0.000 min  
 Lab File: VX043248.D  
 Acq: 03 Oct 2024 09:48

Tgt Ion: 114 Resp: 188577  
 Ion Ratio Lower Upper  
 114 100  
 63 20.5 0.0 43.0  
 88 16.8 0.0 33.0

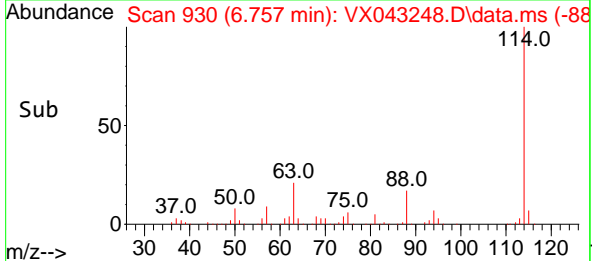
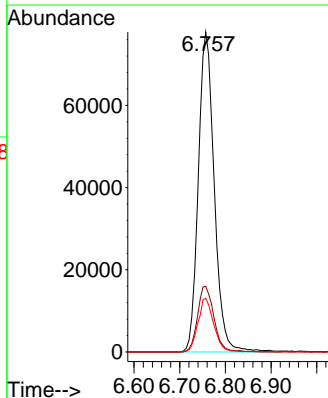
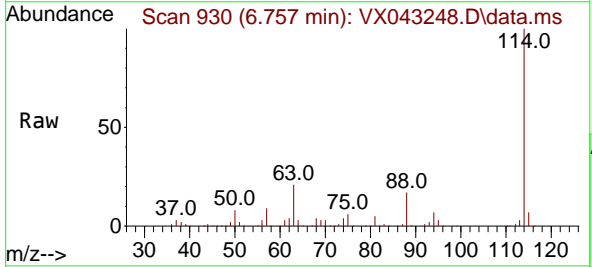

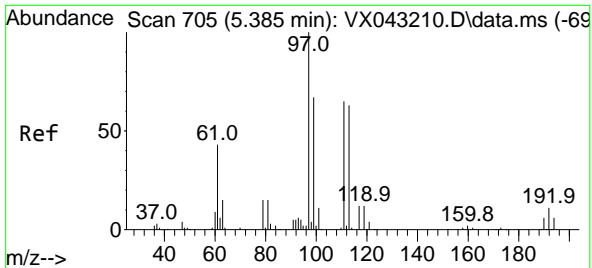

#35  
 Dibromofluoromethane  
 Concen: 48.924 ug/l  
 RT: 5.379 min Scan# 704  
 Delta R.T. -0.006 min  
 Lab File: VX043248.D  
 Acq: 03 Oct 2024 09:48

Instrument : MSVOA\_X  
 ClientSampleId : VX1003WBSD01

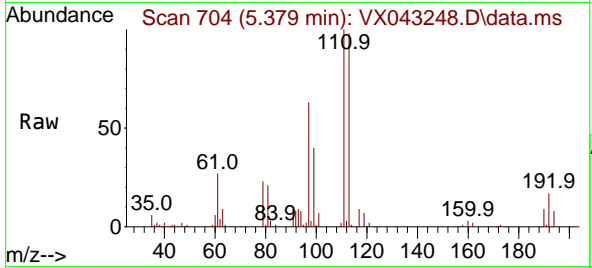

Tgt Ion:113 Resp: 63626  
 Ion Ratio Lower Upper  
 113 100  
 111 101.4 83.4 125.0  
 192 17.4 14.1 21.1

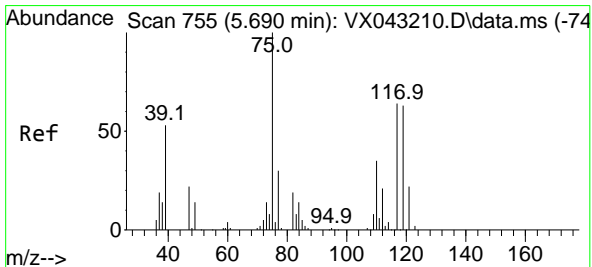
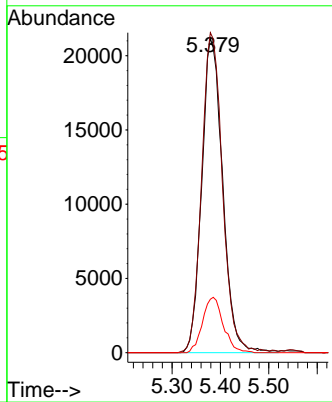
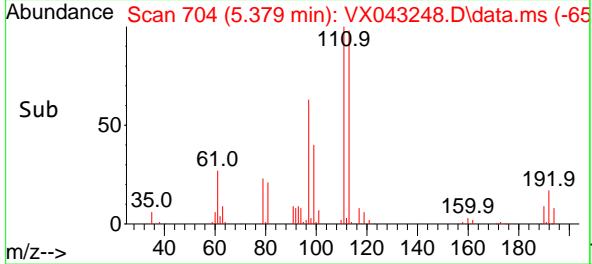

#36  
 1,1-Dichloropropene  
 Concen: 18.198 ug/l  
 RT: 5.684 min Scan# 754  
 Delta R.T. -0.006 min  
 Lab File: VX043248.D  
 Acq: 03 Oct 2024 09:48

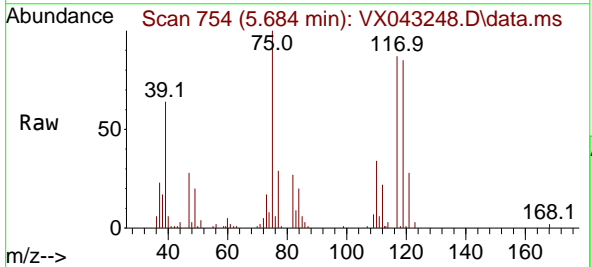

Tgt Ion: 75 Resp: 29898  
 Ion Ratio Lower Upper  
 75 100  
 110 35.6 17.8 53.3  
 77 31.3 24.9 37.3

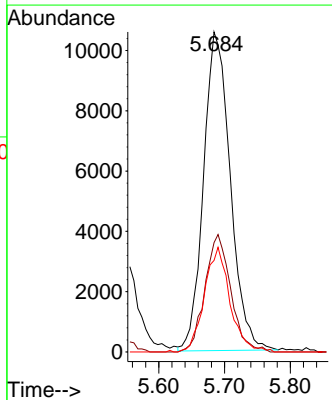
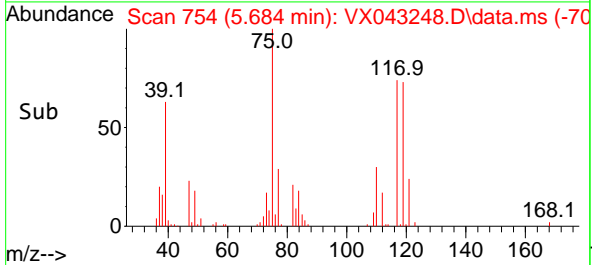

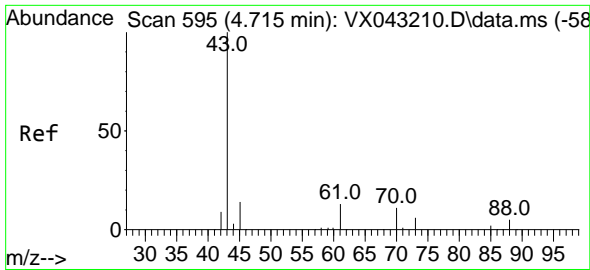

#37  
 Ethyl Acetate  
 Concen: 18.950 ug/l  
 RT: 4.715 min Scan# 595  
 Delta R.T. 0.000 min  
 Lab File: VX043248.D  
 Acq: 03 Oct 2024 09:48

Instrument :  
 MSVOA\_X  
 ClientSampleId :  
 VX1003WBSD01

Tgt Ion: 43 Resp: 37389

Ion	Ratio	Lower	Upper
43	100		
61	13.9	11.0	16.4
70	11.1	8.9	13.3

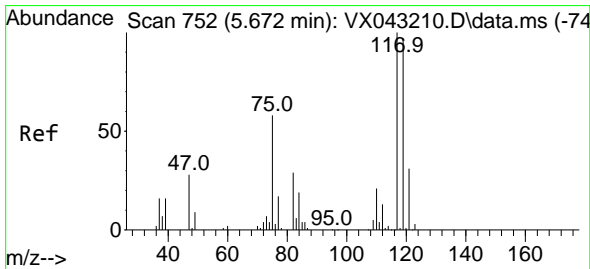
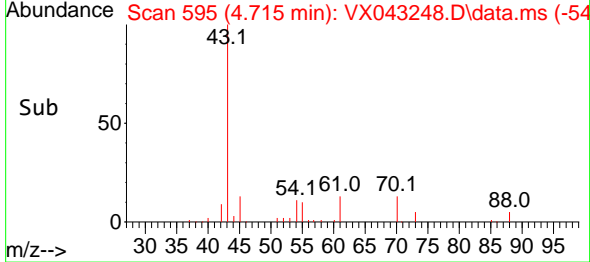
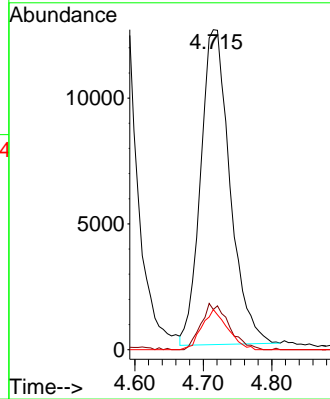
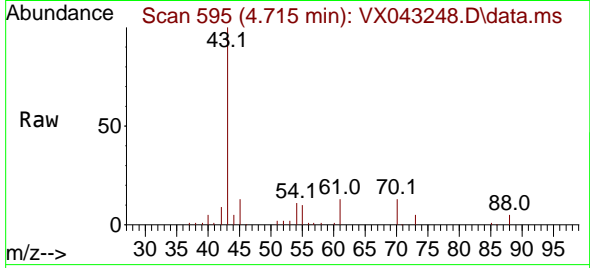

#38  
 Carbon Tetrachloride  
 Concen: 18.456 ug/l  
 RT: 5.666 min Scan# 751  
 Delta R.T. -0.006 min  
 Lab File: VX043248.D  
 Acq: 03 Oct 2024 09:48

Tgt Ion: 117 Resp: 35896

Ion	Ratio	Lower	Upper
117	100		
119	91.7	77.7	116.5
121	29.1	24.3	36.5

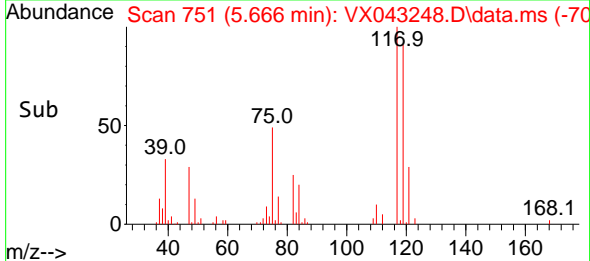
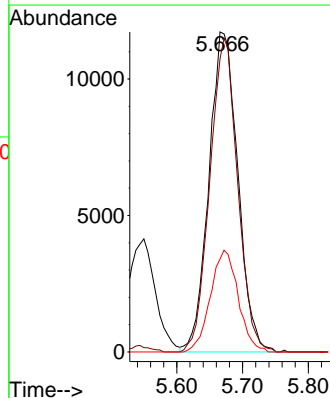
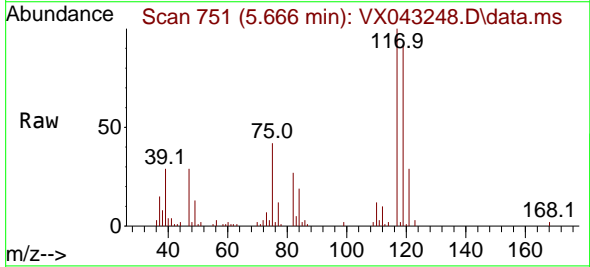

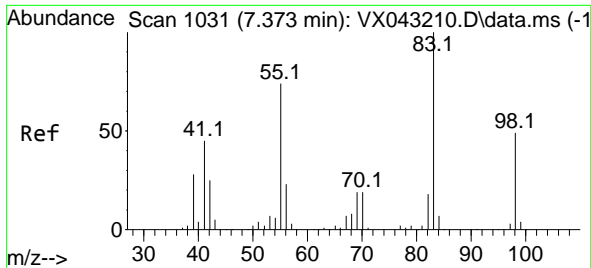

#39  
 Methylcyclohexane  
 Concen: 18.547 ug/l  
 RT: 7.373 min Scan# 1031  
 Delta R.T. 0.000 min  
 Lab File: VX043248.D  
 Acq: 03 Oct 2024 09:48

Instrument : MSVOA\_X  
 ClientSampleId : VX1003WBSD01

Tgt Ion	Resp	Lower	Upper
83	38325		
55	76.2	59.4	89.2
98	47.6	39.3	58.9

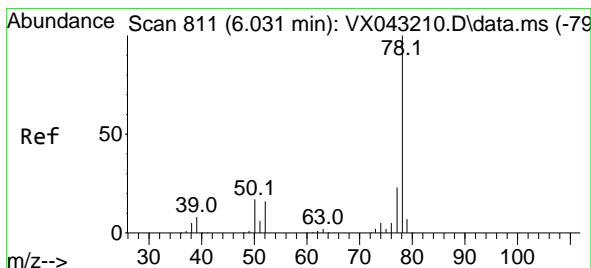
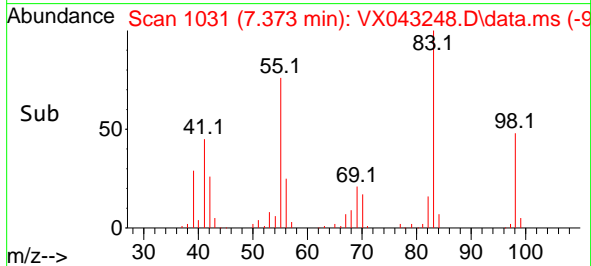
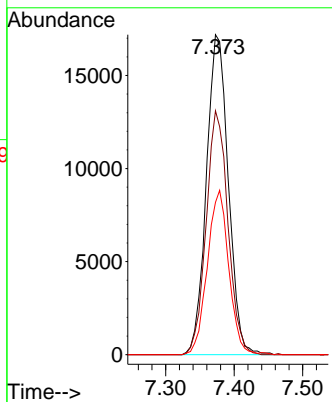
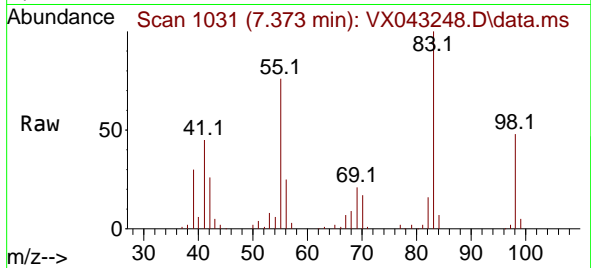

#40  
 Benzene  
 Concen: 18.567 ug/l  
 RT: 6.038 min Scan# 812  
 Delta R.T. 0.006 min  
 Lab File: VX043248.D  
 Acq: 03 Oct 2024 09:48

Tgt Ion	Resp	Lower	Upper
78	92487		
77	23.7	18.8	28.2

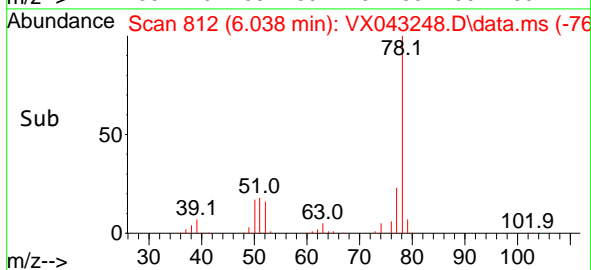
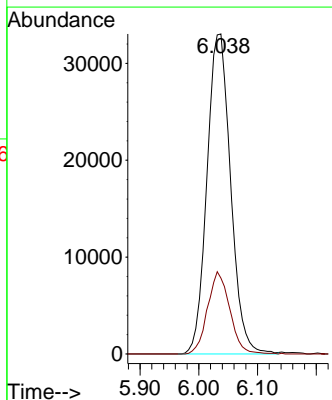
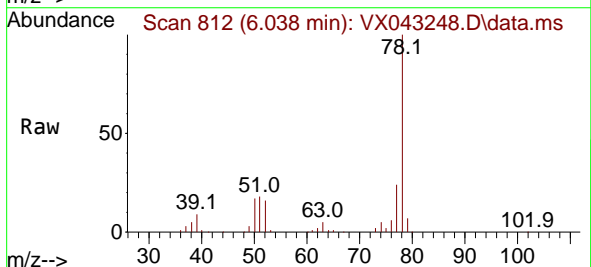



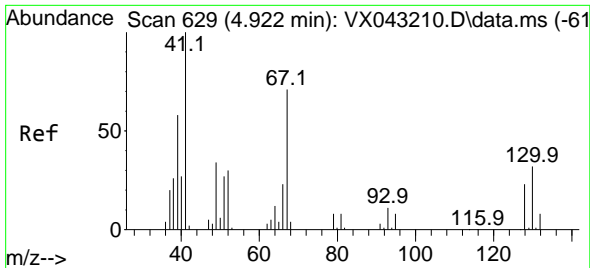

#41  
 Methacrylonitrile  
 Concen: 19.181 ug/l  
 RT: 4.922 min Scan# 61  
 Delta R.T. 0.000 min  
 Lab File: VX043248.D  
 Acq: 03 Oct 2024 09:48

Instrument :  
 MSVOA\_X  
 ClientSampleId :  
 VX1003WBSD01

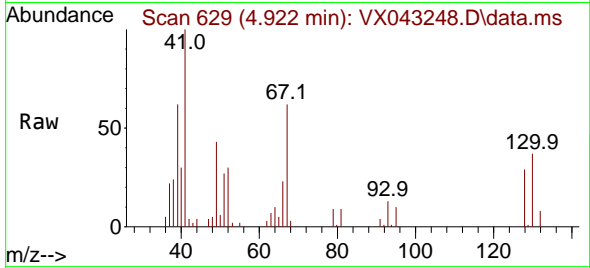

Tgt Ion: 41 Resp: 19699

Ion	Ratio	Lower	Upper
41	100		
39	60.7	45.0	67.4
67	74.1	56.0	84.0
52	34.1	25.6	38.4

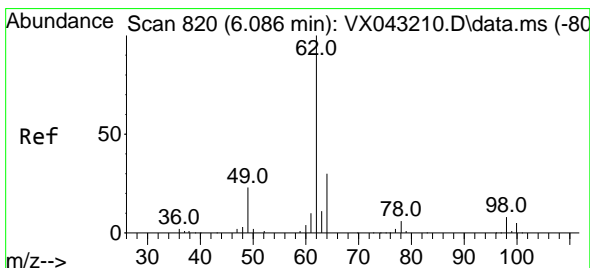
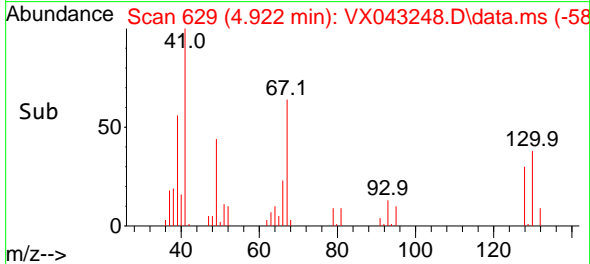
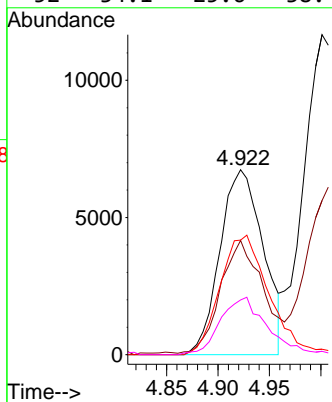

#42  
 1,2-Dichloroethane  
 Concen: 19.484 ug/l  
 RT: 6.086 min Scan# 820  
 Delta R.T. 0.000 min  
 Lab File: VX043248.D  
 Acq: 03 Oct 2024 09:48

Tgt Ion: 62 Resp: 39549

Ion	Ratio	Lower	Upper
62	100		
98	7.9	0.0	16.0

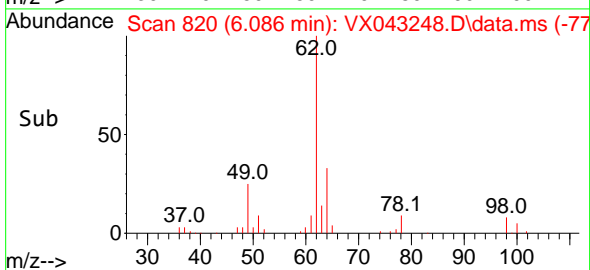
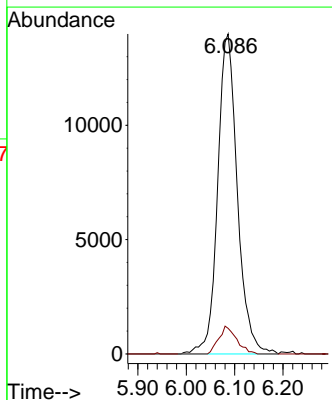
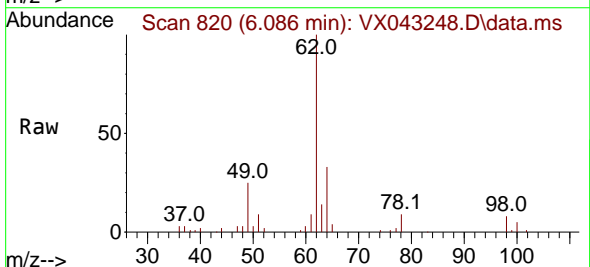

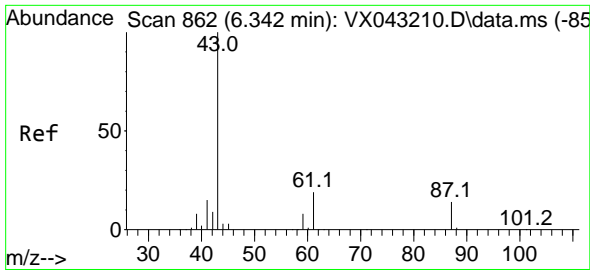

#43  
 Isopropyl Acetate  
 Concen: 19.440 ug/l  
 RT: 6.342 min Scan# 80  
 Delta R.T. 0.000 min  
 Lab File: VX043248.D  
 Acq: 03 Oct 2024 09:48

Instrument :  
 MSVOA\_X  
 ClientSampleId :  
 VX1003WBSD01

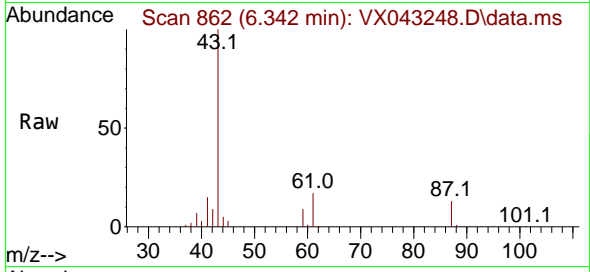

Tgt Ion: 43 Resp: 63352  
 Ion Ratio Lower Upper  
 43 100  
 61 18.3 15.1 22.7  
 87 13.0 10.8 16.2

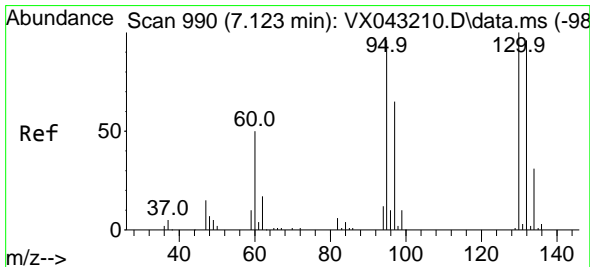
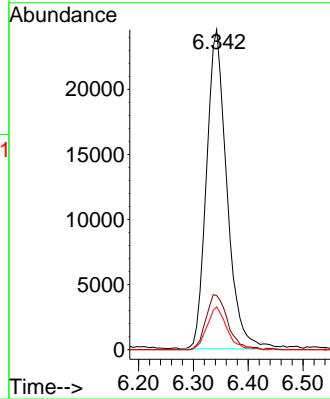
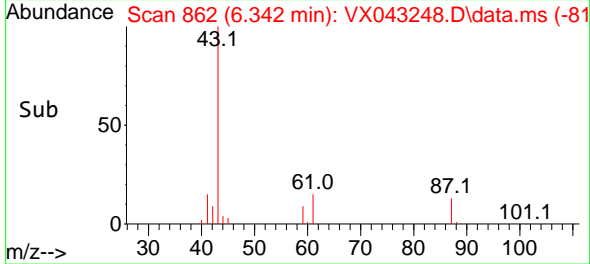

#44  
 Trichloroethene  
 Concen: 17.946 ug/l  
 RT: 7.123 min Scan# 990  
 Delta R.T. 0.000 min  
 Lab File: VX043248.D  
 Acq: 03 Oct 2024 09:48

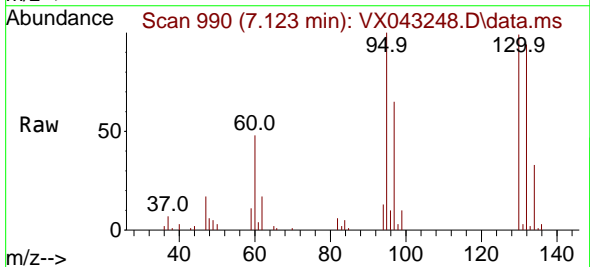

Tgt Ion:130 Resp: 23711  
 Ion Ratio Lower Upper  
 130 100  
 95 101.5 0.0 192.2

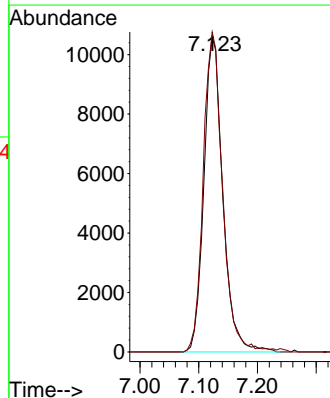
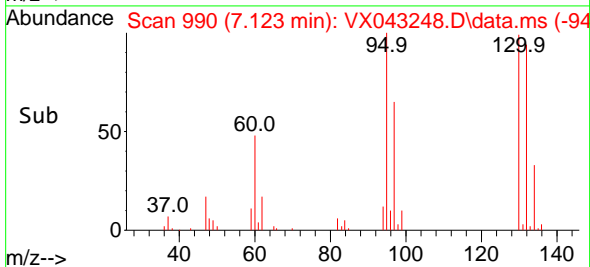

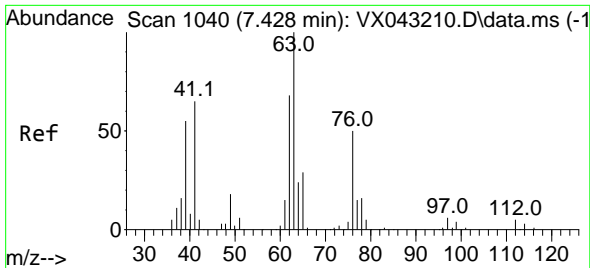

#45  
 1,2-Dichloropropane  
 Concen: 18.901 ug/l  
 RT: 7.428 min Scan# 1040  
 Delta R.T. 0.000 min  
 Lab File: VX043248.D  
 Acq: 03 Oct 2024 09:48

Instrument : MSVOA\_X  
 ClientSampleId : VX1003WBSD01

Tgt Ion: 63 Resp: 23105  
 Ion Ratio Lower Upper  
 63 100  
 65 28.6 23.2 34.8

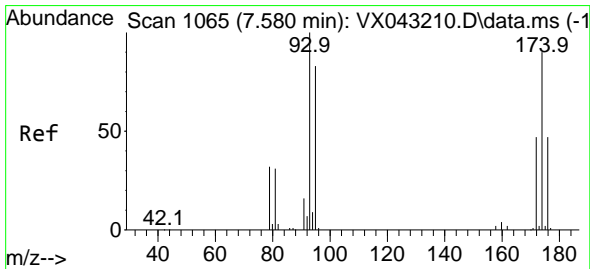
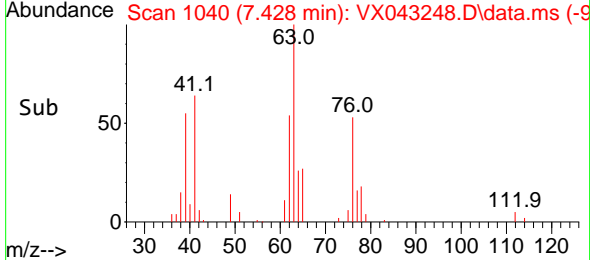
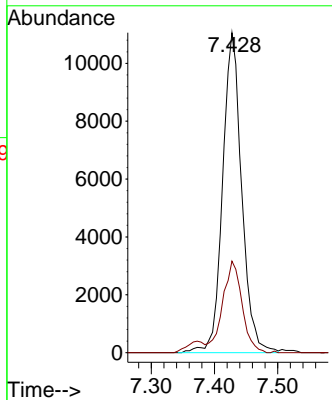
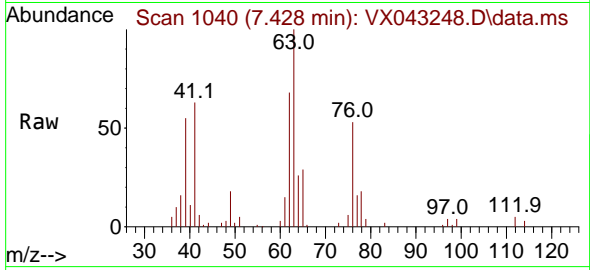

#46  
 Dibromomethane  
 Concen: 19.267 ug/l  
 RT: 7.580 min Scan# 1065  
 Delta R.T. 0.000 min  
 Lab File: VX043248.D  
 Acq: 03 Oct 2024 09:48

Tgt Ion: 93 Resp: 18873  
 Ion Ratio Lower Upper  
 93 100  
 95 83.1 65.8 98.8  
 174 92.6 74.5 111.7

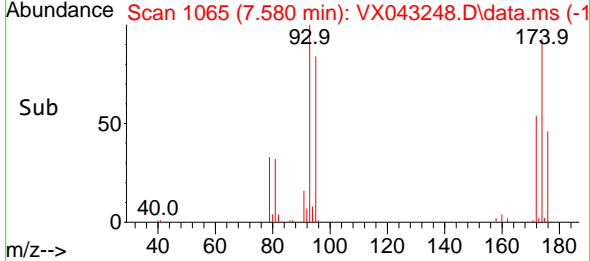
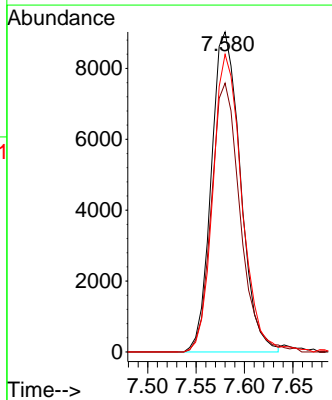
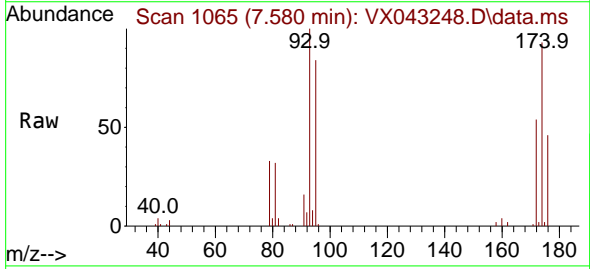

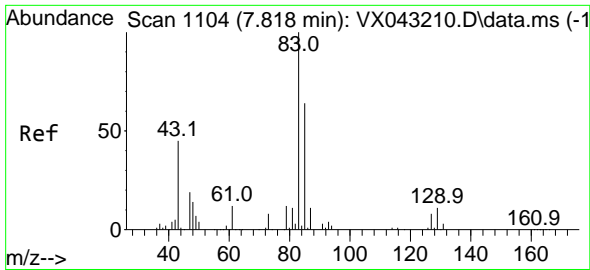

#47  
 Bromodichloromethane  
 Concen: 19.009 ug/l  
 RT: 7.818 min Scan# 1104  
 Delta R.T. 0.000 min  
 Lab File: VX043248.D  
 Acq: 03 Oct 2024 09:48

Instrument : MSVOA\_X  
 ClientSampleId : VX1003WBSD01

Tgt Ion	Resp	Lower	Upper
83	100		
85	63.1	51.4	77.2
127	7.9	6.2	9.4

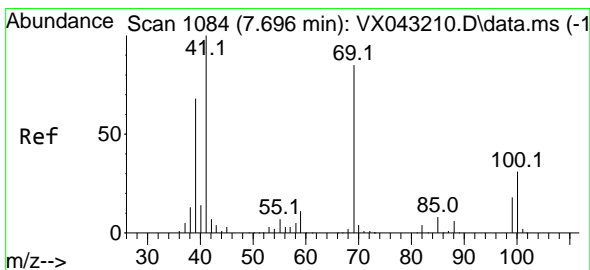
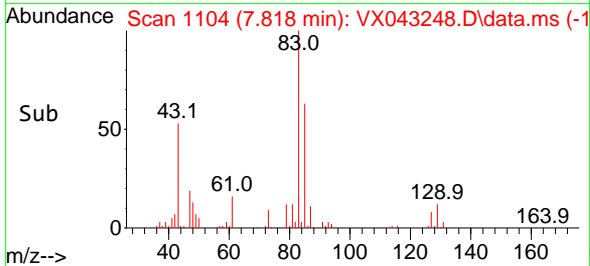
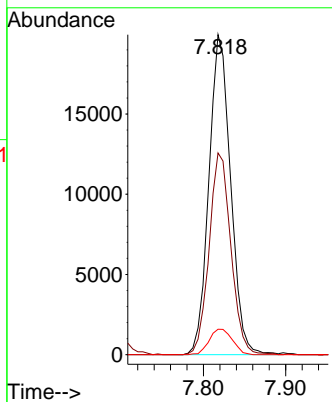
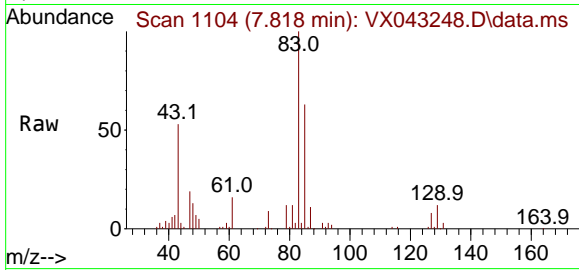

#48  
 Methyl methacrylate  
 Concen: 19.183 ug/l  
 RT: 7.696 min Scan# 1084  
 Delta R.T. 0.000 min  
 Lab File: VX043248.D  
 Acq: 03 Oct 2024 09:48

Tgt Ion	Resp	Lower	Upper
41	100		
69	79.1	64.1	96.1
39	66.7	52.8	79.2

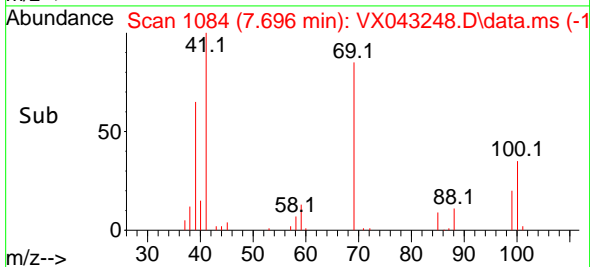
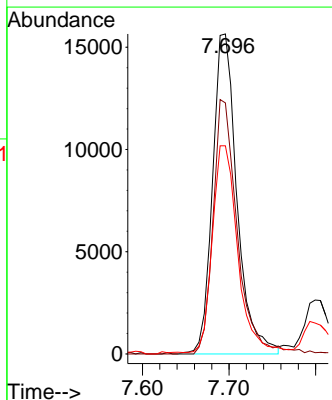
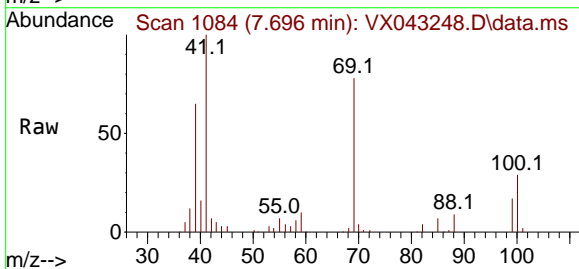

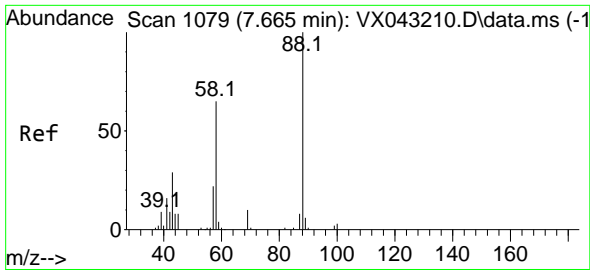

#49  
 1,4-Dioxane  
 Concen: 434.237 ug/l  
 RT: 7.665 min Scan# 1079  
 Delta R.T. 0.000 min  
 Lab File: VX043248.D  
 Acq: 03 Oct 2024 09:48

Instrument :  
 MSVOA\_X  
 ClientSampleId :  
 VX1003WBSD01

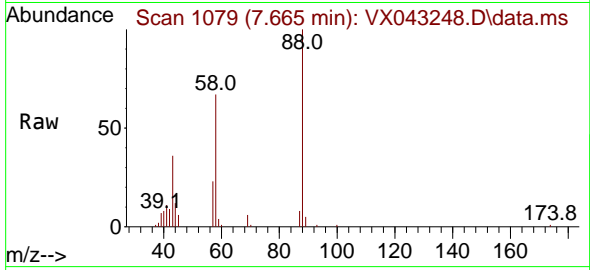

Tgt Ion: 88 Resp: 13497  
 Ion Ratio Lower Upper  
 88 100  
 43 38.5 29.5 44.3  
 58 65.4 55.2 82.8

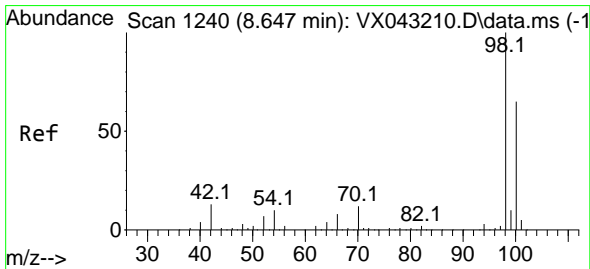
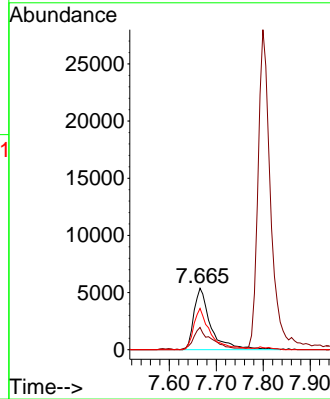
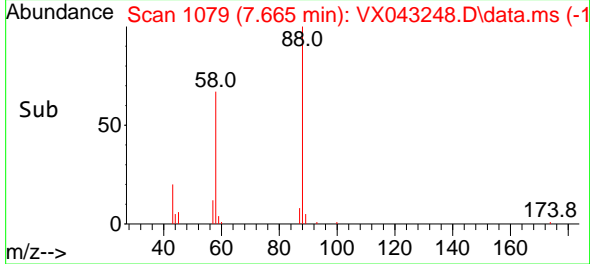

#50  
 Toluene-d8  
 Concen: 49.602 ug/l  
 RT: 8.647 min Scan# 1240  
 Delta R.T. 0.000 min  
 Lab File: VX043248.D  
 Acq: 03 Oct 2024 09:48

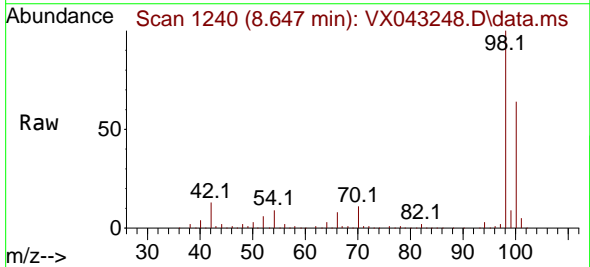

Tgt Ion: 98 Resp: 223549  
 Ion Ratio Lower Upper  
 98 100  
 100 65.3 52.4 78.6

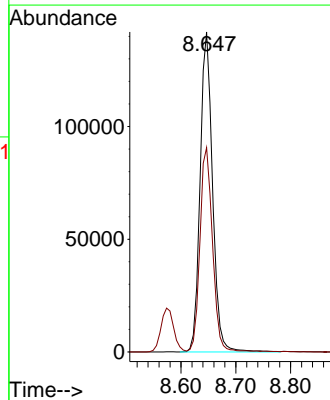
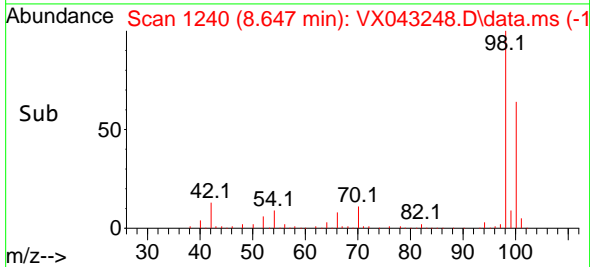

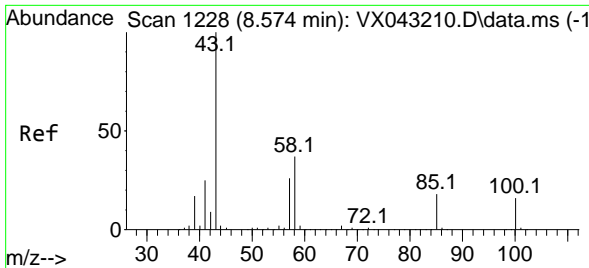

#51  
 4-Methyl-2-Pentanone  
 Concen: 98.615 ug/l  
 RT: 8.574 min Scan# 11  
 Delta R.T. 0.000 min  
 Lab File: VX043248.D  
 Acq: 03 Oct 2024 09:48

Instrument : MSVOA\_X  
 ClientSampleId : VX1003WBSD01

Tgt Ion: 43 Resp: 195183  
 Ion Ratio Lower Upper  
 43 100  
 58 38.2 30.0 45.0

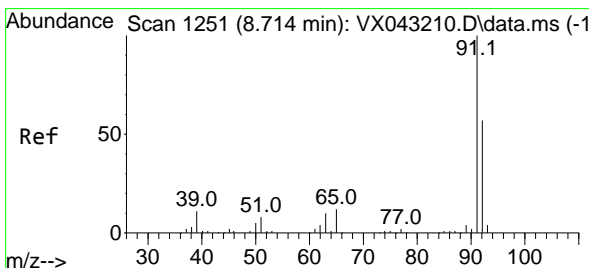
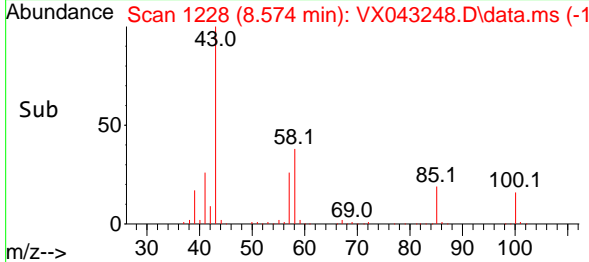
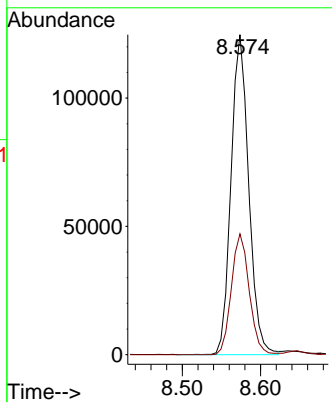
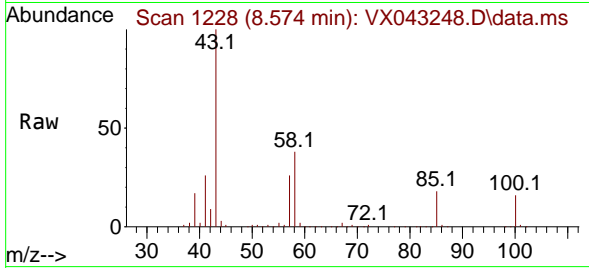

#52  
 Toluene  
 Concen: 19.245 ug/l  
 RT: 8.714 min Scan# 1251  
 Delta R.T. 0.000 min  
 Lab File: VX043248.D  
 Acq: 03 Oct 2024 09:48

Tgt Ion: 92 Resp: 60081  
 Ion Ratio Lower Upper  
 92 100  
 91 172.0 137.0 205.4

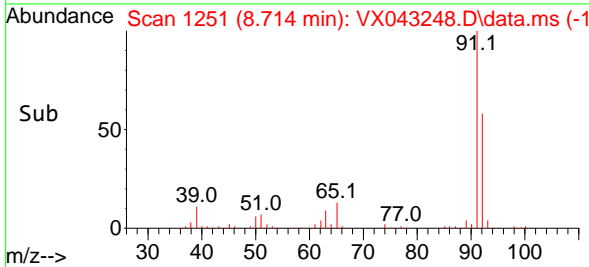
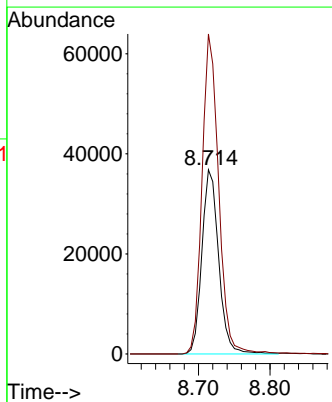
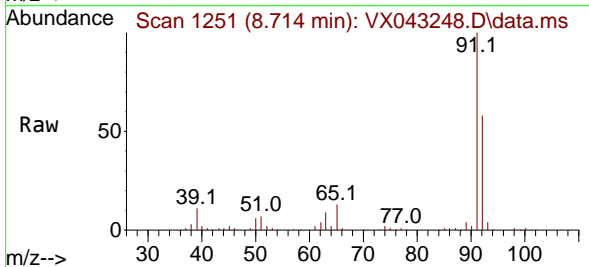

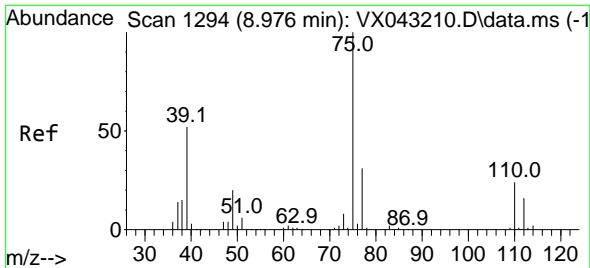

#53  
 t-1,3-Dichloropropene  
 Concen: 19.267 ug/l  
 RT: 8.976 min Scan# 1194  
 Delta R.T. 0.000 min  
 Lab File: VX043248.D  
 Acq: 03 Oct 2024 09:48

Instrument : MSVOA\_X  
 ClientSampleId : VX1003WBSD01

Tgt Ion: 75 Resp: 36871  
 Ion Ratio Lower Upper  
 75 100  
 77 32.9 25.1 37.7

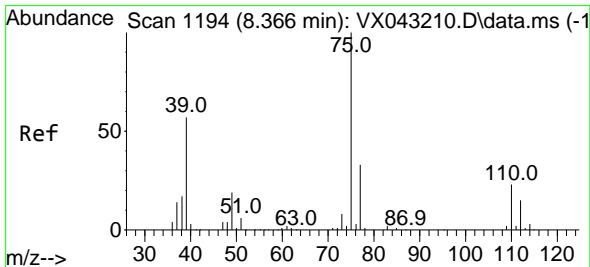
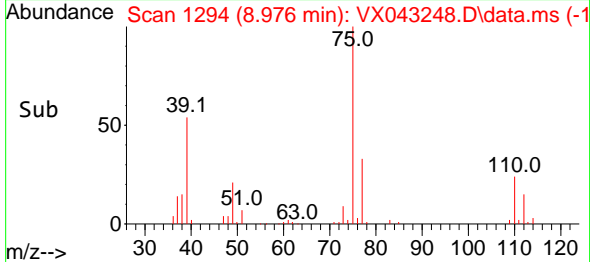
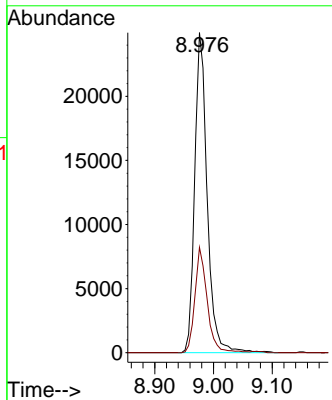
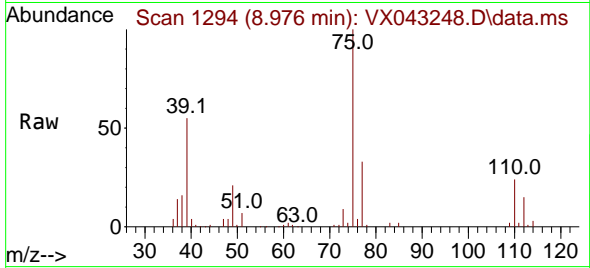

#54  
 cis-1,3-Dichloropropene  
 Concen: 18.818 ug/l  
 RT: 8.366 min Scan# 1194  
 Delta R.T. 0.000 min  
 Lab File: VX043248.D  
 Acq: 03 Oct 2024 09:48

Tgt Ion: 75 Resp: 38624  
 Ion Ratio Lower Upper  
 75 100  
 77 31.9 26.0 39.0  
 39 58.6 45.8 68.8

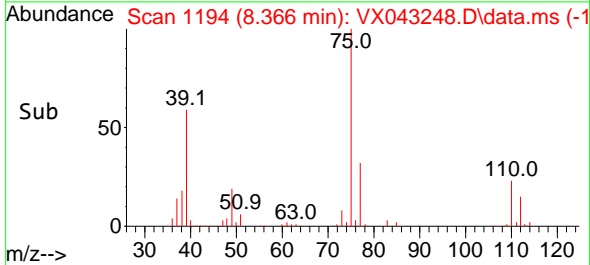
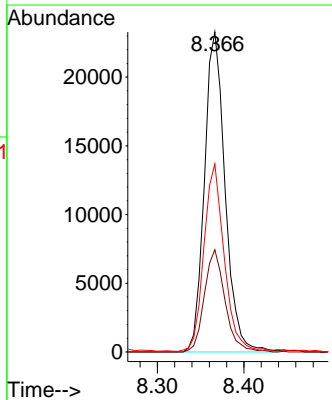
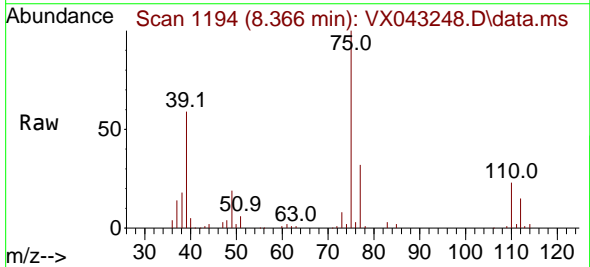

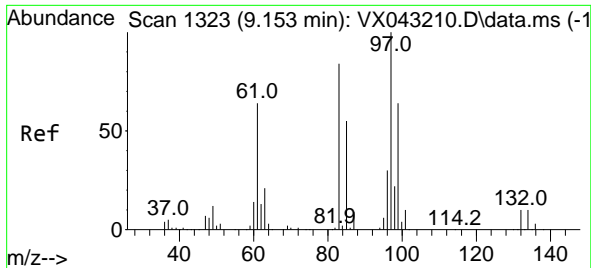

#55  
 1,1,2-Trichloroethane  
 Concen: 19.864 ug/l  
 RT: 9.153 min Scan# 11  
 Delta R.T. 0.000 min  
 Lab File: VX043248.D  
 Acq: 03 Oct 2024 09:48

Instrument :  
 MSVOA\_X  
 ClientSampleId :  
 VX1003WBSD01

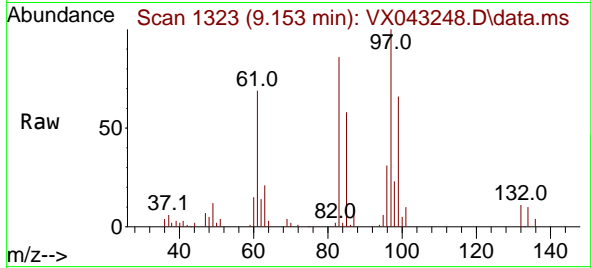

Tgt Ion: 97 Resp: 24646

Ion	Ratio	Lower	Upper
97	100		
83	85.5	66.9	100.3
85	57.7	43.9	65.9
99	66.1	51.6	77.4

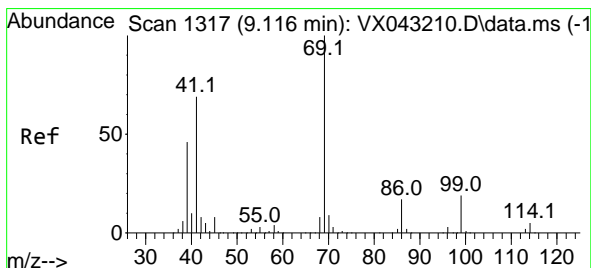
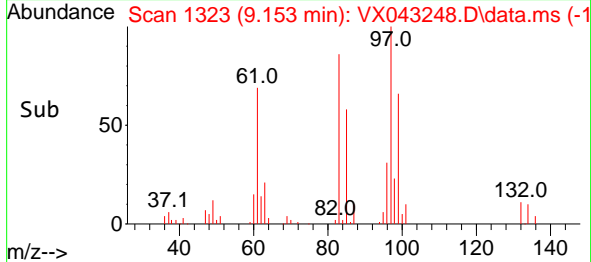
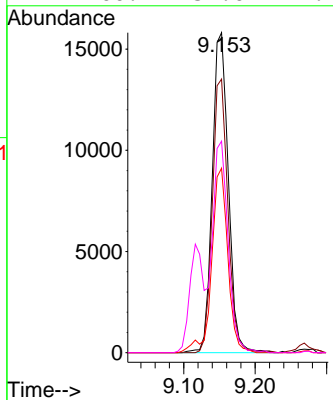

#56  
 Ethyl methacrylate  
 Concen: 20.268 ug/l  
 RT: 9.116 min Scan# 1317  
 Delta R.T. 0.000 min  
 Lab File: VX043248.D  
 Acq: 03 Oct 2024 09:48

Tgt Ion: 69 Resp: 41113

Ion	Ratio	Lower	Upper
69	100		
41	70.0	56.1	84.1
39	44.5	36.4	54.6

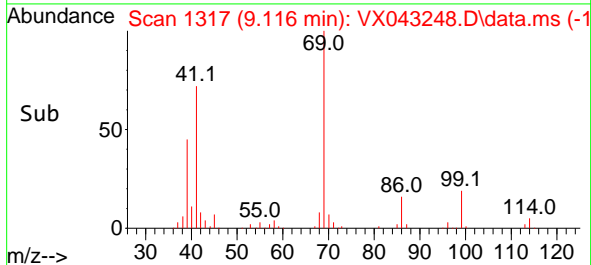
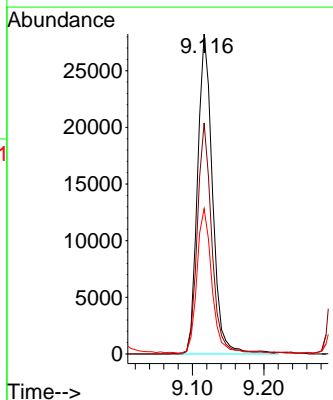
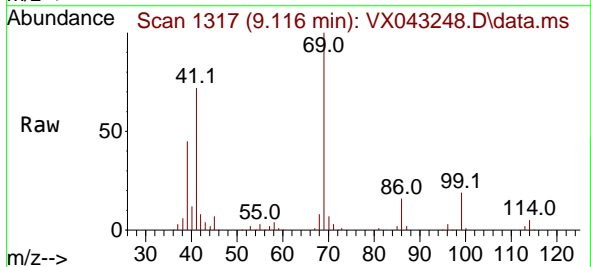



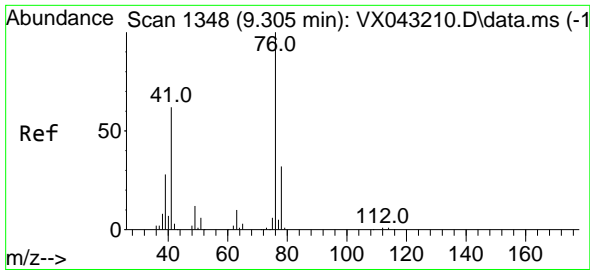

#57  
 1,3-Dichloropropane  
 Concen: 19.755 ug/l  
 RT: 9.305 min Scan# 11  
 Delta R.T. 0.000 min  
 Lab File: VX043248.D  
 Acq: 03 Oct 2024 09:48

Instrument :  
 MSVOA\_X  
 ClientSampleId :  
 VX1003WBSD01

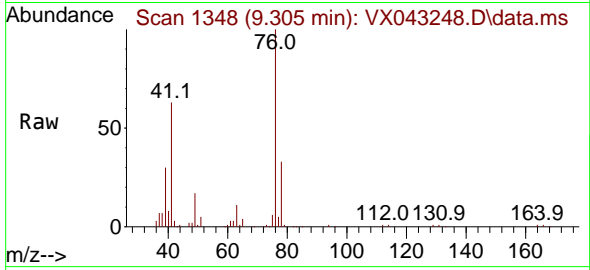

Tgt Ion: 76 Resp: 41745  
 Ion Ratio Lower Upper  
 76 100  
 78 31.7 25.7 38.5

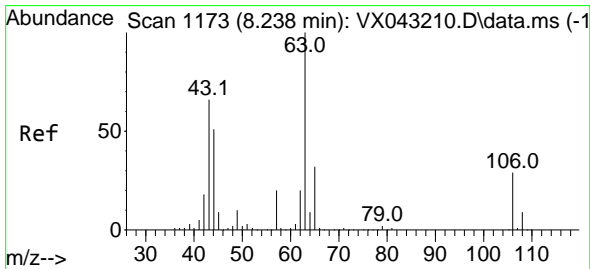
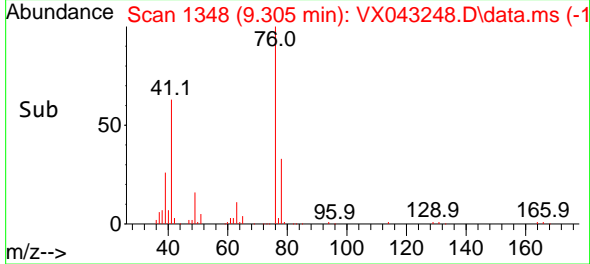
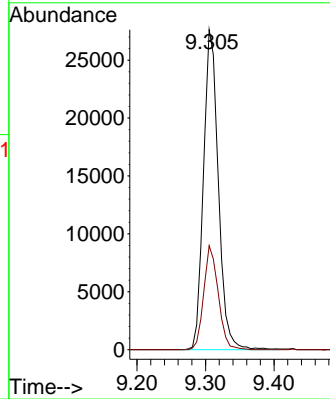

#58  
 2-Chloroethyl Vinyl ether  
 Concen: 95.464 ug/l  
 RT: 8.238 min Scan# 1173  
 Delta R.T. 0.000 min  
 Lab File: VX043248.D  
 Acq: 03 Oct 2024 09:48

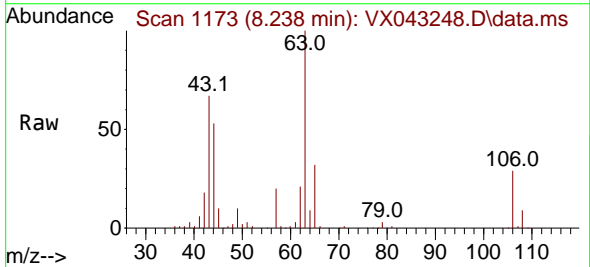

Tgt Ion: 63 Resp: 87285  
 Ion Ratio Lower Upper  
 63 100  
 106 29.7 23.7 35.5

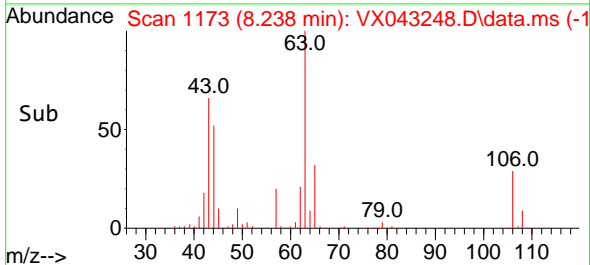
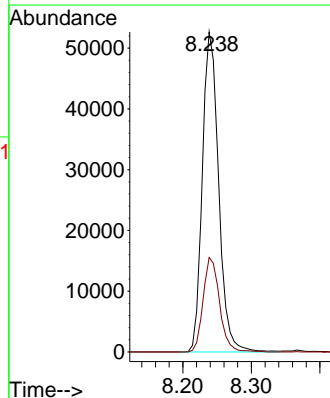

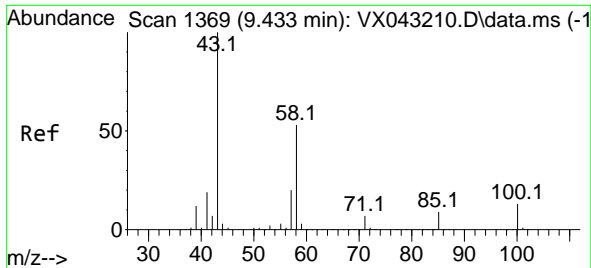

#59  
 2-Hexanone  
 Concen: 101.174 ug/l  
 RT: 9.433 min Scan# 1369  
 Delta R.T. 0.000 min  
 Lab File: VX043248.D  
 Acq: 03 Oct 2024 09:48

Instrument : MSVOA\_X  
 ClientSampleId : VX1003WBSD01

Tgt Ion: 43 Resp: 151430  
 Ion Ratio Lower Upper  
 43 100  
 58 52.3 26.1 78.3

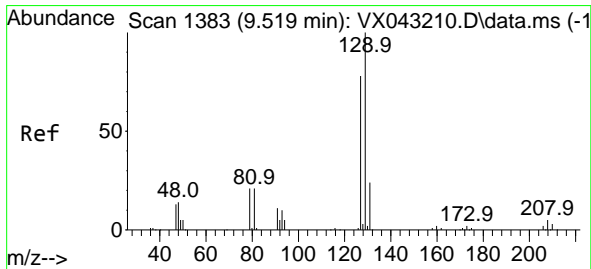
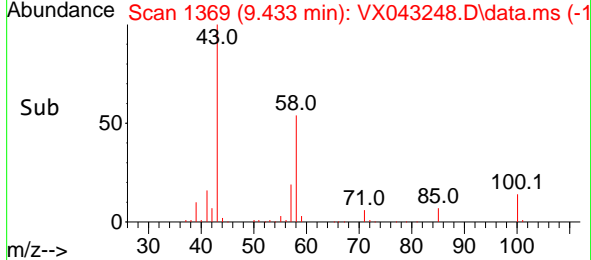
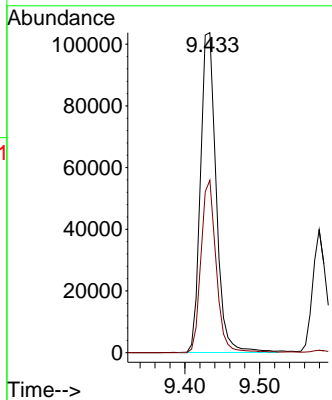
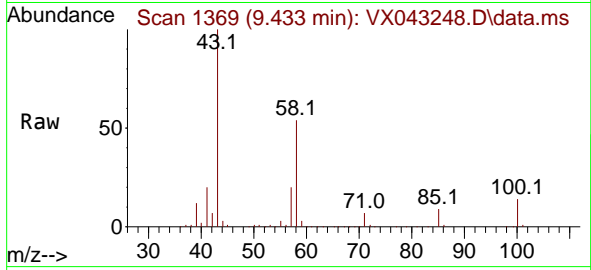

#60  
 Dibromochloromethane  
 Concen: 18.986 ug/l  
 RT: 9.519 min Scan# 1383  
 Delta R.T. 0.000 min  
 Lab File: VX043248.D  
 Acq: 03 Oct 2024 09:48

Tgt Ion: 129 Resp: 27328  
 Ion Ratio Lower Upper  
 129 100  
 127 76.6 38.3 114.9

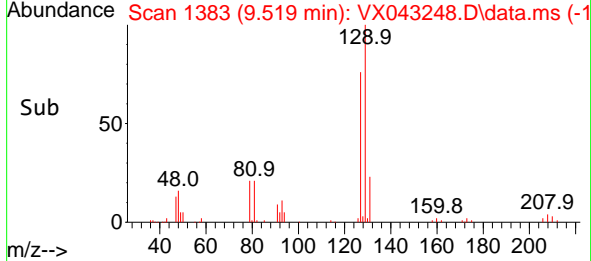
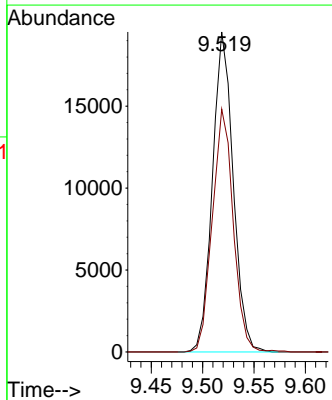
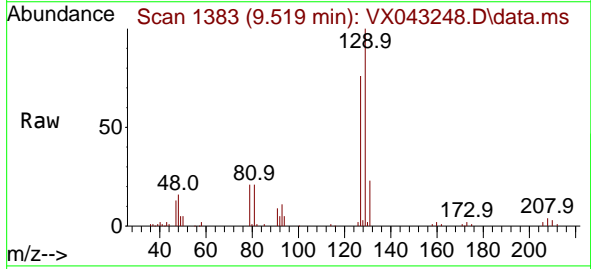

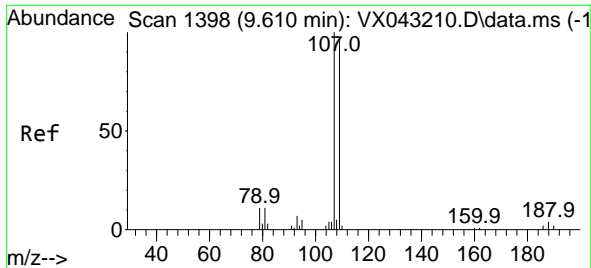

#61  
 1,2-Dibromoethane  
 Concen: 19.438 ug/l  
 RT: 9.610 min Scan# 11  
 Delta R.T. 0.000 min  
 Lab File: VX043248.D  
 Acq: 03 Oct 2024 09:48

Instrument :  
 MSVOA\_X  
 ClientSampleId :  
 VX1003WBSD01

Tgt Ion:107 Resp: 25912  
 Ion Ratio Lower Upper  
 107 100  
 109 96.0 76.1 114.1

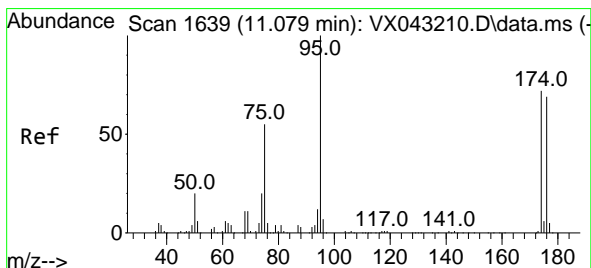
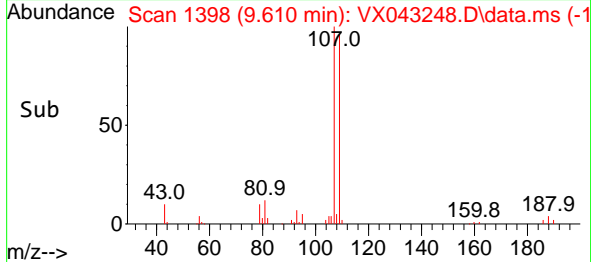
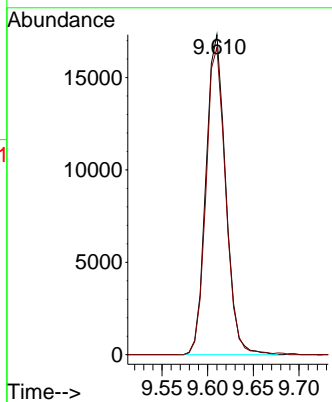
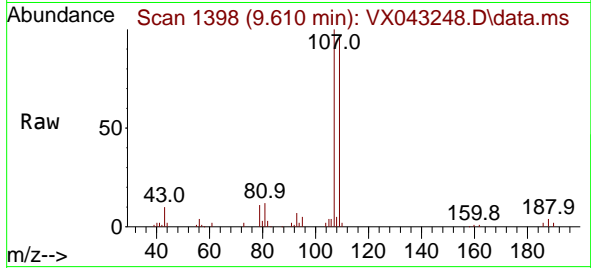

#62  
 4-Bromofluorobenzene  
 Concen: 50.873 ug/l  
 RT: 11.079 min Scan# 1639  
 Delta R.T. 0.000 min  
 Lab File: VX043248.D  
 Acq: 03 Oct 2024 09:48

Tgt Ion: 95 Resp: 83294  
 Ion Ratio Lower Upper  
 95 100  
 174 73.5 0.0 145.0  
 176 71.4 0.0 143.0

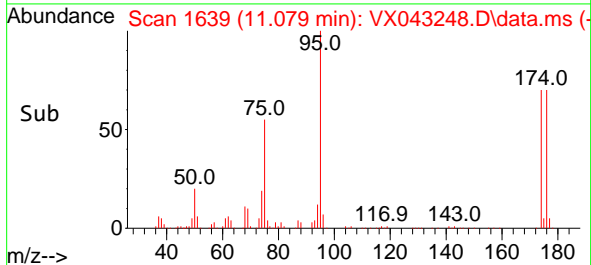
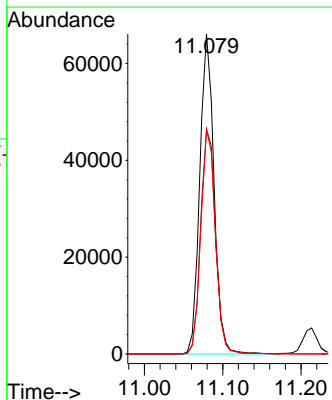
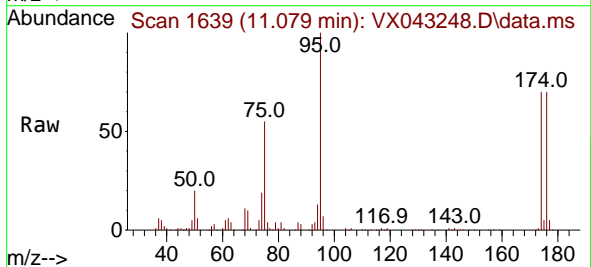

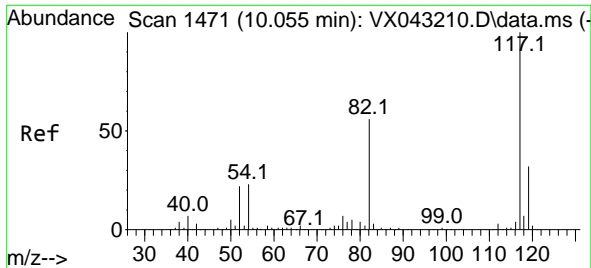

#63  
 Chlorobenzene-d5  
 Concen: 50.000 ug/l  
 RT: 10.055 min Scan# 1471  
 Delta R.T. 0.000 min  
 Lab File: VX043248.D  
 Acq: 03 Oct 2024 09:48

Instrument :  
 MSVOA\_X  
 ClientSampleId :  
 VX1003WBSD01

Tgt Ion:117 Resp: 165867

Ion	Ratio	Lower	Upper
117	100		
82	54.4	45.0	67.6
119	32.9	25.3	37.9

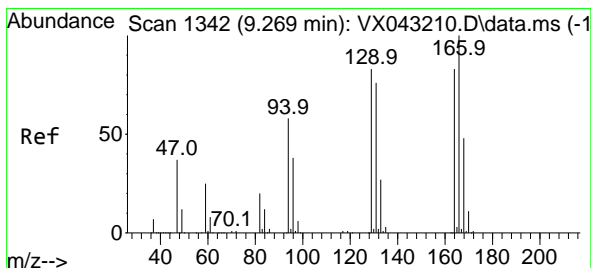
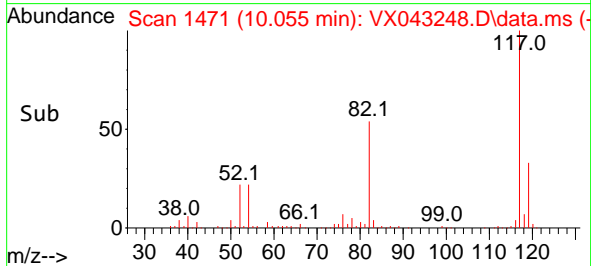
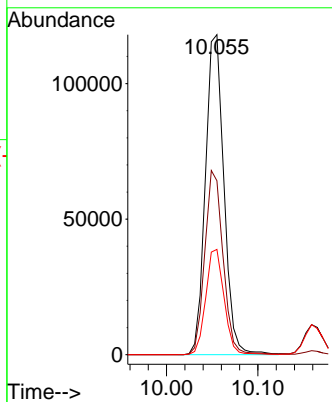
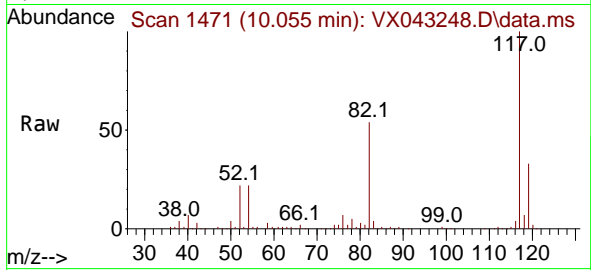

#64  
 Tetrachloroethene  
 Concen: 19.347 ug/l  
 RT: 9.275 min Scan# 1343  
 Delta R.T. 0.006 min  
 Lab File: VX043248.D  
 Acq: 03 Oct 2024 09:48

Tgt Ion:164 Resp: 22267

Ion	Ratio	Lower	Upper
164	100		
166	123.5	96.0	144.0
129	94.8	79.4	119.0
131	89.8	72.6	109.0

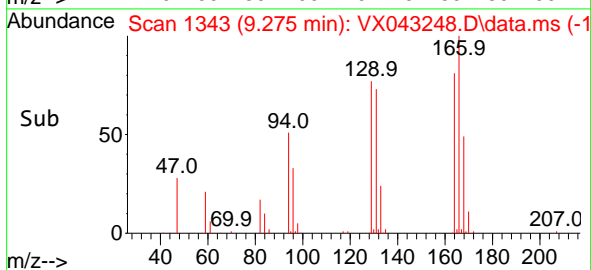
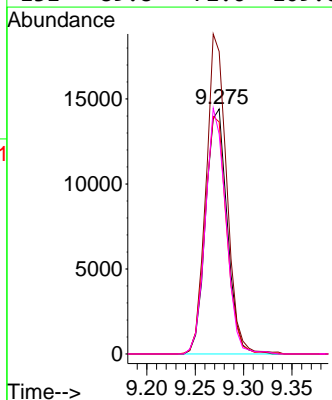
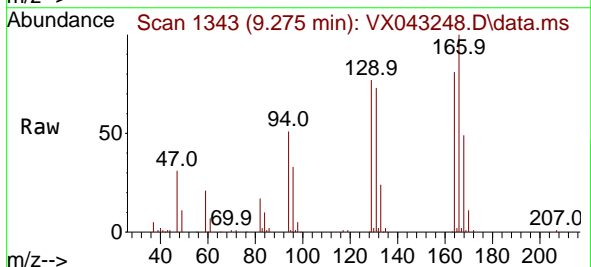

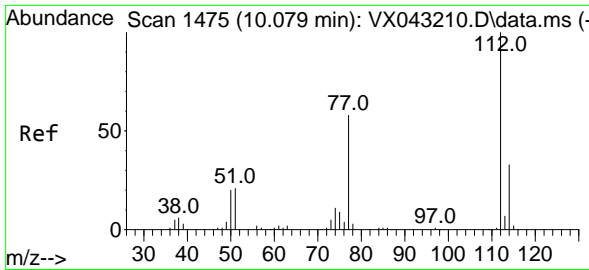

#65  
 Chlorobenzene  
 Concen: 18.604 ug/l  
 RT: 10.079 min Scan# 1475  
 Delta R.T. 0.000 min  
 Lab File: VX043248.D  
 Acq: 03 Oct 2024 09:48

Instrument : MSVOA\_X  
 ClientSampleId : VX1003WBSD01

Tgt Ion:112 Resp: 66340  
 Ion Ratio Lower Upper  
 112 100  
 114 31.0 26.4 39.6

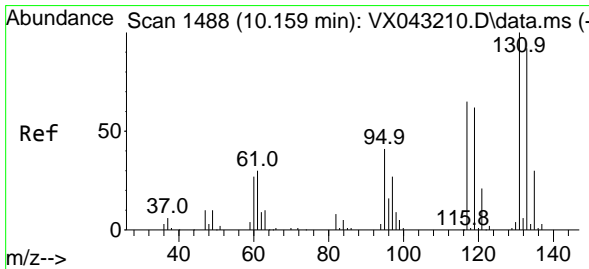
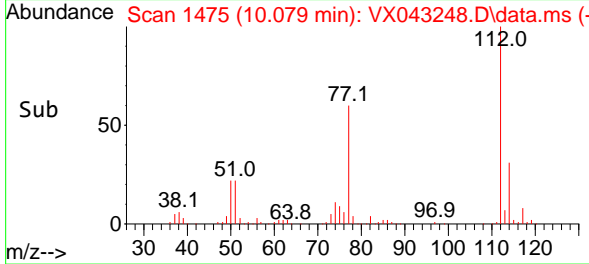
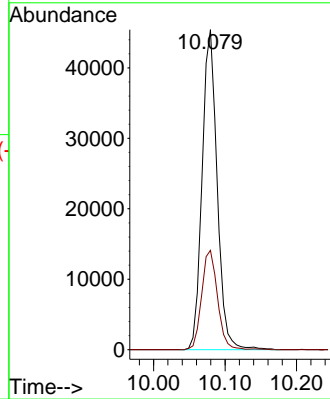
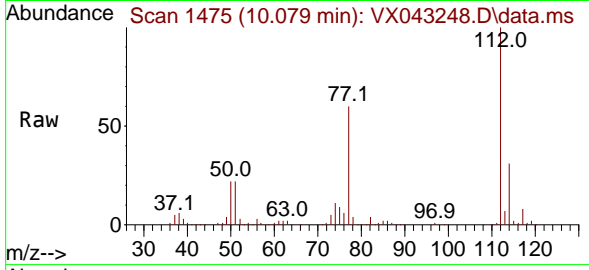

#66  
 1,1,1,2-Tetrachloroethane  
 Concen: 19.046 ug/l  
 RT: 10.159 min Scan# 1488  
 Delta R.T. 0.000 min  
 Lab File: VX043248.D  
 Acq: 03 Oct 2024 09:48

Tgt Ion:131 Resp: 24016  
 Ion Ratio Lower Upper  
 131 100  
 133 91.7 46.9 140.8  
 119 64.5 31.7 95.1

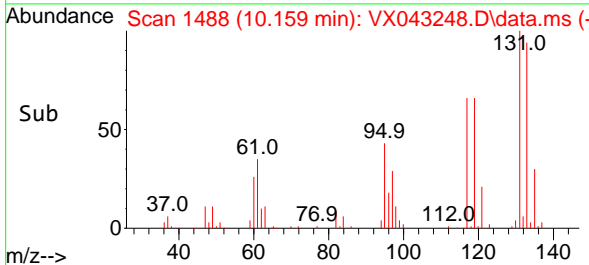
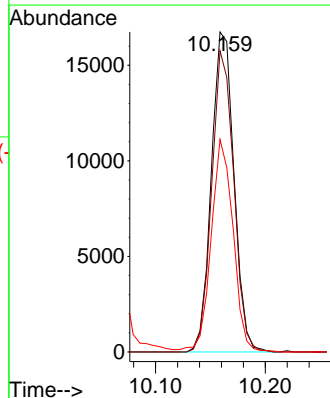
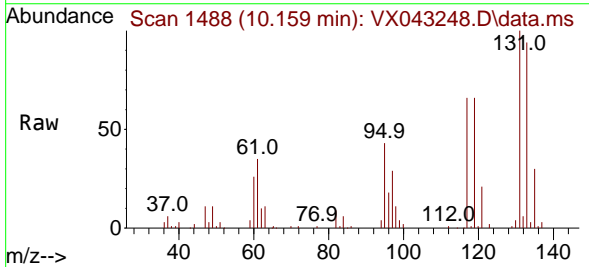

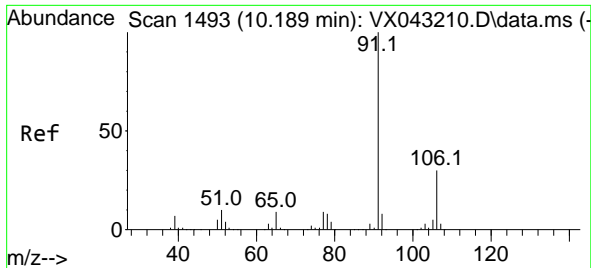

#67  
 Ethyl Benzene  
 Concen: 18.972 ug/l  
 RT: 10.195 min Scan# 1494  
 Delta R.T. 0.006 min  
 Lab File: VX043248.D  
 Acq: 03 Oct 2024 09:48

Instrument :  
 MSVOA\_X  
 ClientSampleId :  
 VX1003WBSD01

Tgt Ion: 91 Resp: 116936  
 Ion Ratio Lower Upper  
 91 100  
 106 29.7 23.9 35.9

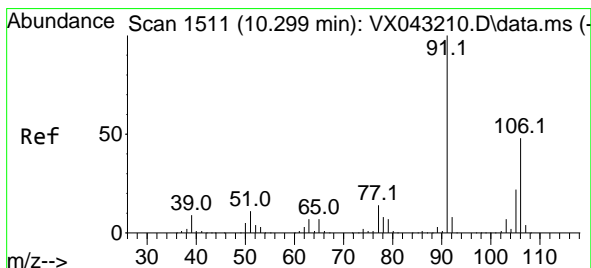
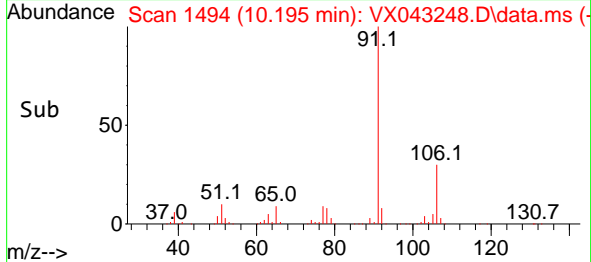
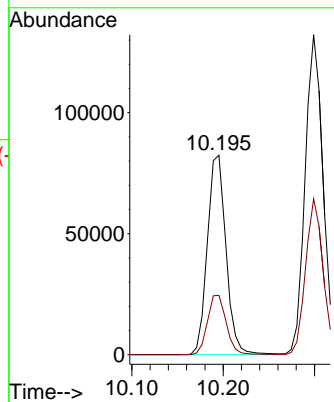
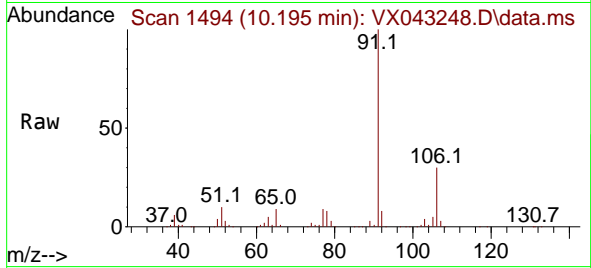

#68  
 m/p-Xylenes  
 Concen: 37.228 ug/l  
 RT: 10.299 min Scan# 1511  
 Delta R.T. 0.000 min  
 Lab File: VX043248.D  
 Acq: 03 Oct 2024 09:48

Tgt Ion: 106 Resp: 86716  
 Ion Ratio Lower Upper  
 106 100  
 91 211.0 167.0 250.6

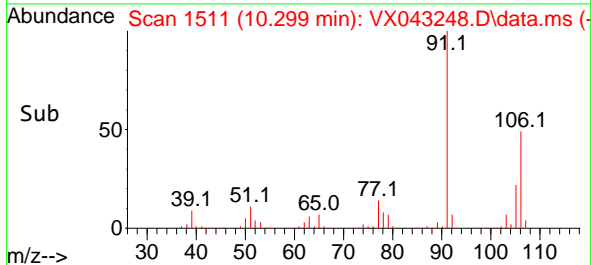
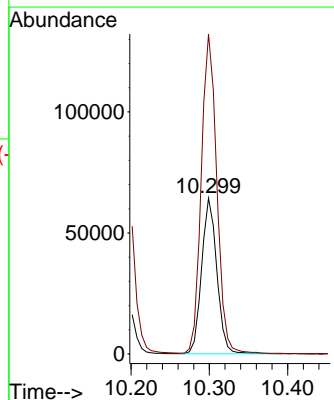
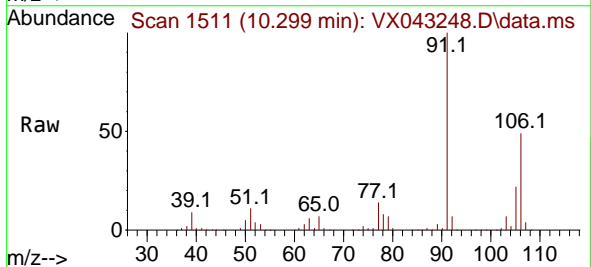

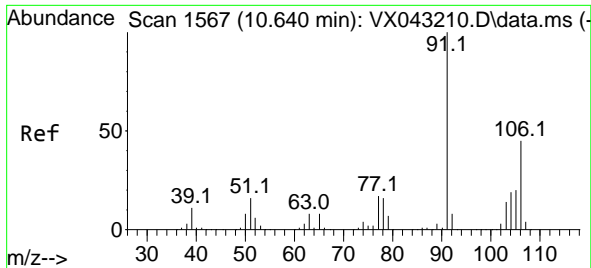

#69  
 o-Xylene  
 Concen: 18.872 ug/l  
 RT: 10.640 min Scan# 1567  
 Delta R.T. 0.000 min  
 Lab File: VX043248.D  
 Acq: 03 Oct 2024 09:48

Instrument : MSVOA\_X  
 ClientSampleId : VX1003WBSD01

Tgt Ion:106 Resp: 43681  
 Ion Ratio Lower Upper  
 106 100  
 91 219.4 111.6 334.8

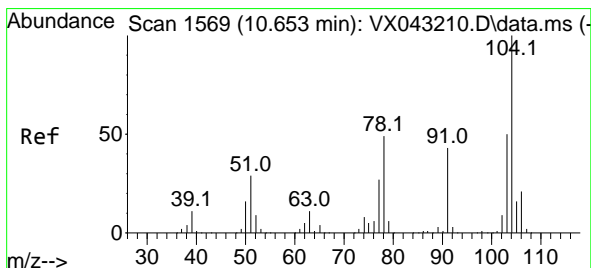
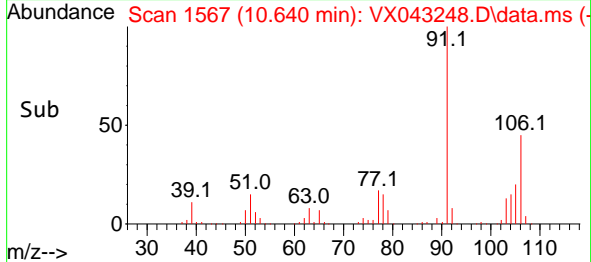
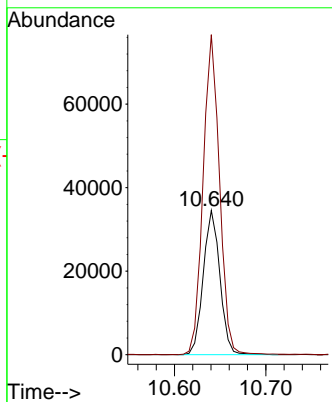
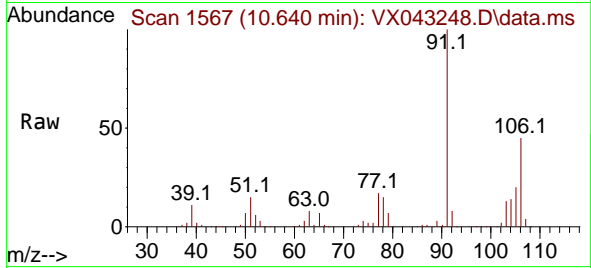

#70  
 Styrene  
 Concen: 18.915 ug/l  
 RT: 10.653 min Scan# 1569  
 Delta R.T. 0.000 min  
 Lab File: VX043248.D  
 Acq: 03 Oct 2024 09:48

Tgt Ion:104 Resp: 70952  
 Ion Ratio Lower Upper  
 104 100  
 78 56.0 43.5 65.3  
 103 55.1 43.9 65.9

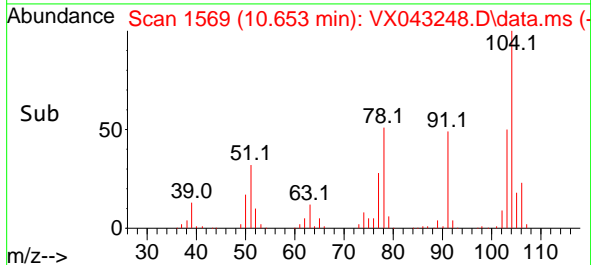
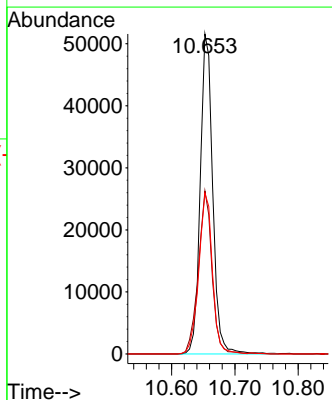
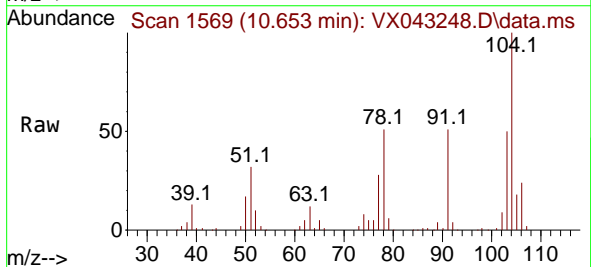

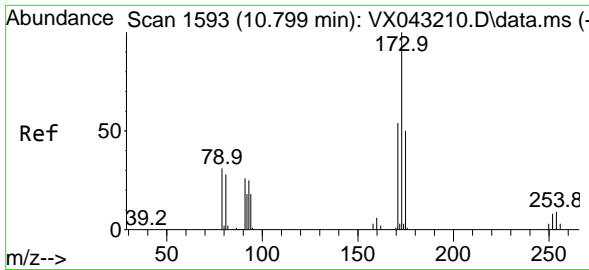

#71  
 Bromoform  
 Concen: 18.180 ug/l  
 RT: 10.799 min Scan# 11  
 Delta R.T. 0.000 min  
 Lab File: VX043248.D  
 Acq: 03 Oct 2024 09:48

Instrument :  
 MSVOA\_X  
 ClientSampleId :  
 VX1003WBSD01

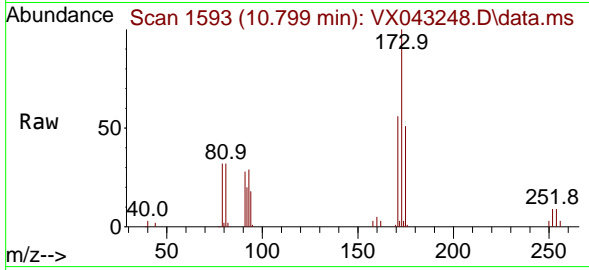

Tgt Ion:173 Resp: 17561

Ion	Ratio	Lower	Upper
173	100		
175	49.7	24.3	72.9
254	0.0	0.0	0.0

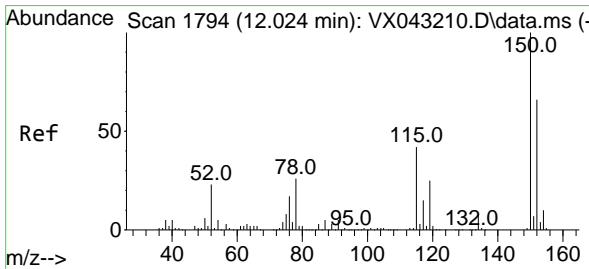
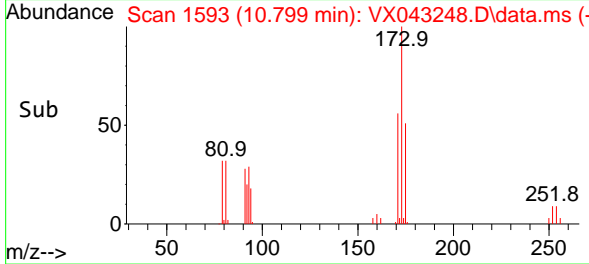
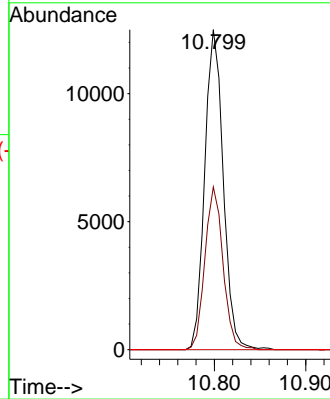

#72  
 1,4-Dichlorobenzene-d4  
 Concen: 50.000 ug/l  
 RT: 12.018 min Scan# 1793  
 Delta R.T. -0.006 min  
 Lab File: VX043248.D  
 Acq: 03 Oct 2024 09:48

Tgt Ion:152 Resp: 77607

Ion	Ratio	Lower	Upper
152	100		
115	72.8	44.1	132.3
150	160.2	0.0	347.4

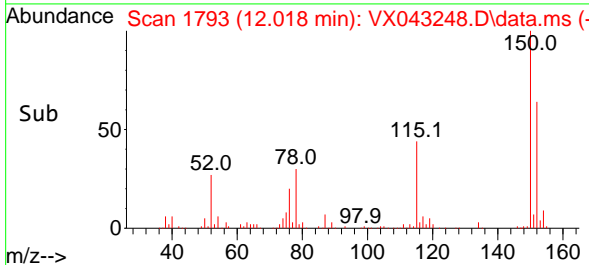
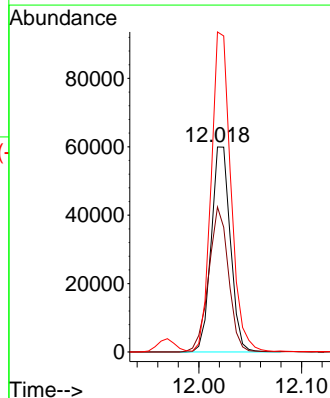
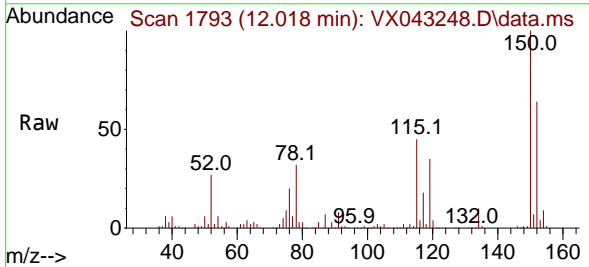



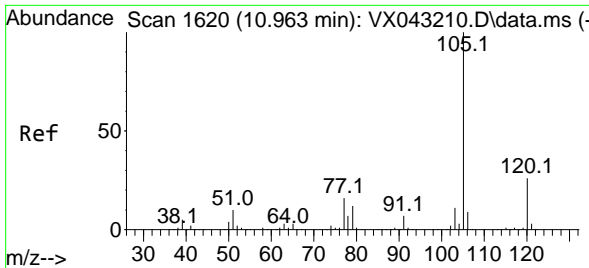

#73  
 Isopropylbenzene  
 Concen: 18.853 ug/l  
 RT: 10.963 min Scan# 10  
 Delta R.T. 0.000 min  
 Lab File: VX043248.D  
 Acq: 03 Oct 2024 09:48

Instrument :  
 MSVOA\_X  
 ClientSampleId :  
 VX1003WBSD01

Tgt Ion: 105 Resp: 113755  
 Ion Ratio Lower Upper  
 105 100  
 120 26.1 12.9 38.7

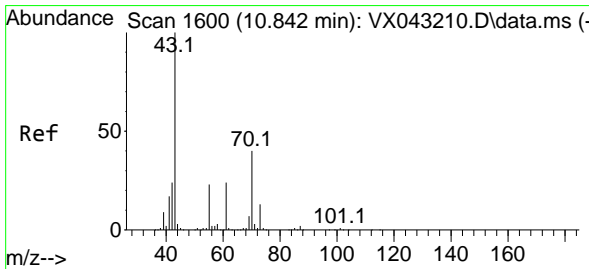
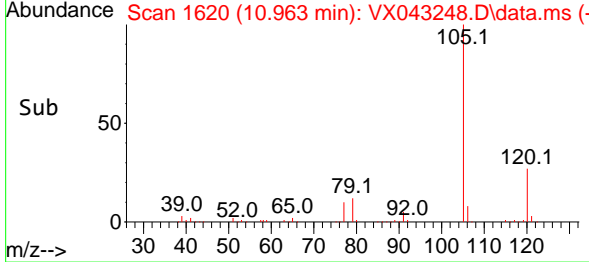
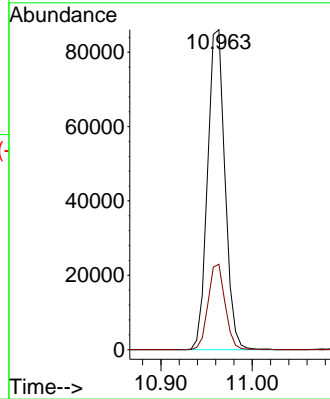
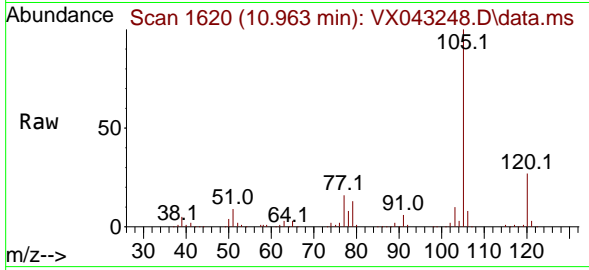

#74  
 N-ethyl acetate  
 Concen: 18.758 ug/l  
 RT: 10.842 min Scan# 1600  
 Delta R.T. 0.000 min  
 Lab File: VX043248.D  
 Acq: 03 Oct 2024 09:48

Tgt Ion: 43 Resp: 53727  
 Ion Ratio Lower Upper  
 43 100  
 70 40.9 33.1 49.7  
 55 22.4 18.6 27.8  
 61 24.1 18.7 28.1

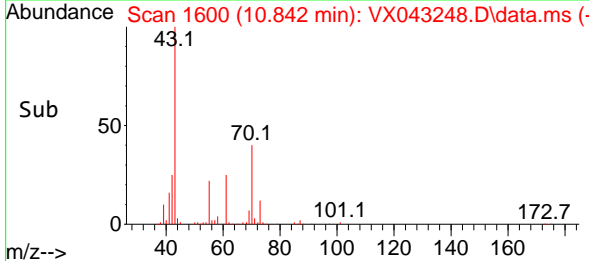
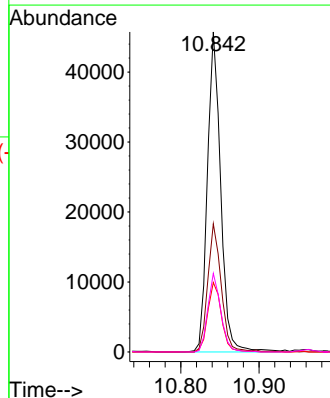
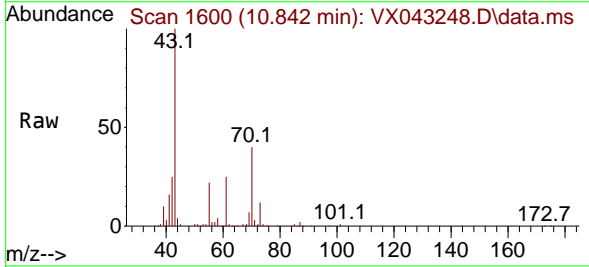

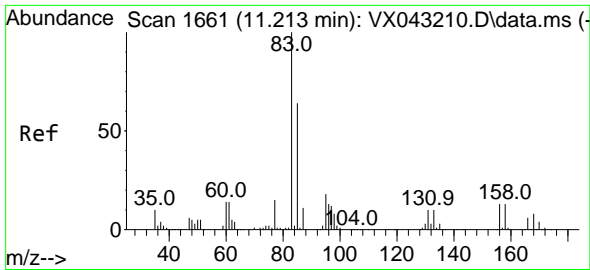

#75  
 1,1,2,2-Tetrachloroethane  
 Concen: 19.083 ug/l  
 RT: 11.213 min Scan# 1661  
 Delta R.T. 0.000 min  
 Lab File: VX043248.D  
 Acq: 03 Oct 2024 09:48

Instrument :  
 MSVOA\_X  
 ClientSampleId :  
 VX1003WBSD01

Tgt Ion: 83 Resp: 37509  
 Ion Ratio Lower Upper  
 83 100  
 131 10.4 5.2 15.6  
 85 63.4 31.9 95.5

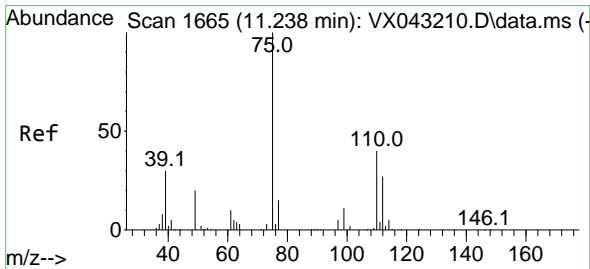
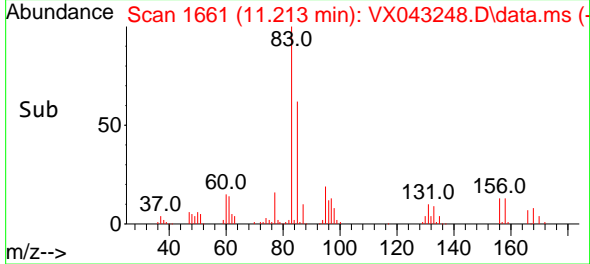
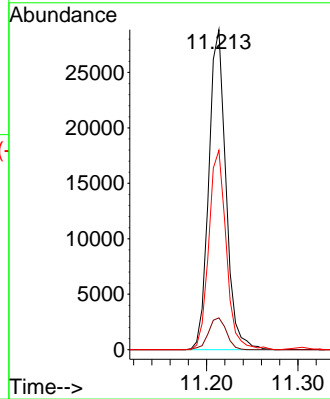
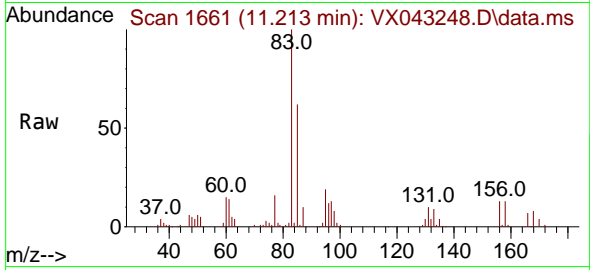

#76  
 1,2,3-Trichloropropane  
 Concen: 23.846 ug/l  
 RT: 11.238 min Scan# 1665  
 Delta R.T. 0.000 min  
 Lab File: VX043248.D  
 Acq: 03 Oct 2024 09:48

Tgt Ion: 75 Resp: 41049  
 Ion Ratio Lower Upper  
 75 100  
 77 35.5 22.0 66.0

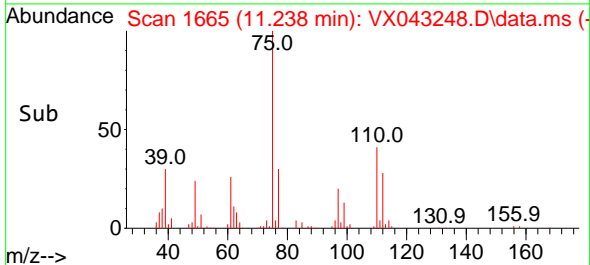
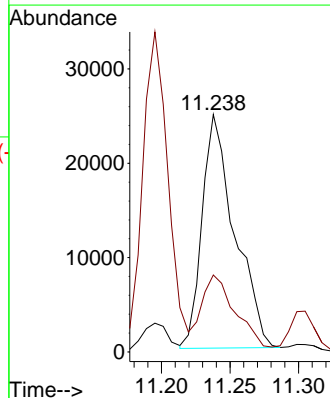
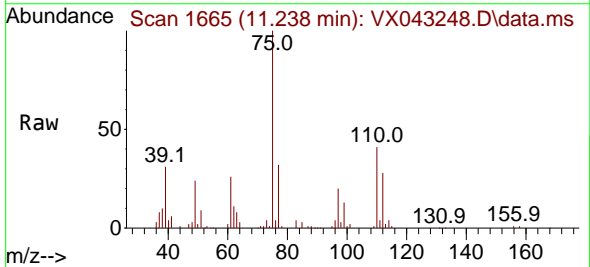

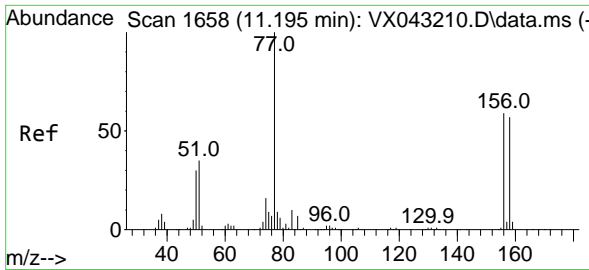

#77  
 Bromobenzene  
 Concen: 18.613 ug/l  
 RT: 11.195 min Scan# 1658  
 Delta R.T. 0.000 min  
 Lab File: VX043248.D  
 Acq: 03 Oct 2024 09:48

Instrument : MSVOA\_X  
 ClientSampleId : VX1003WBSD01

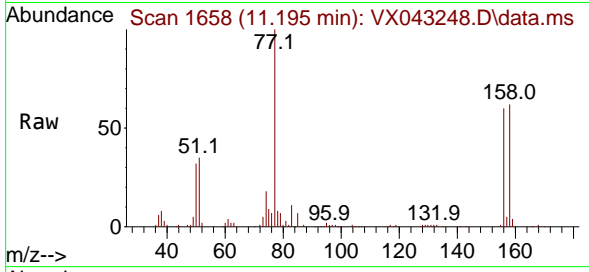

Tgt Ion:156 Resp: 27331  
 Ion Ratio Lower Upper  
 156 100  
 77 161.1 82.0 245.8  
 158 96.9 48.1 144.3

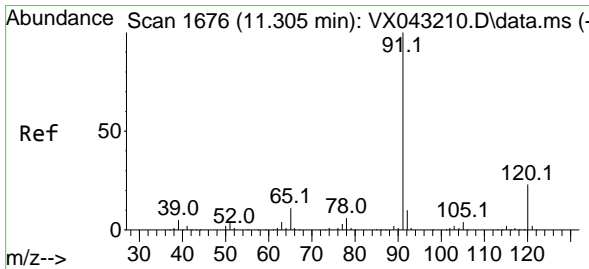
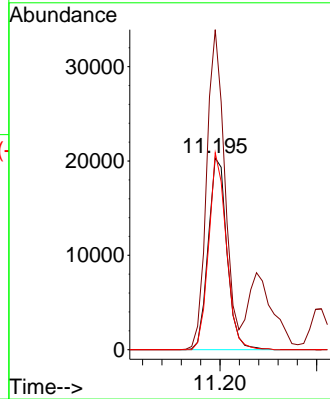
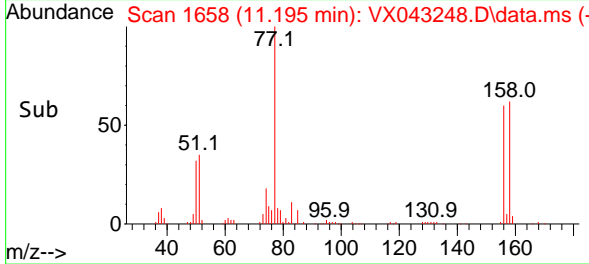

#78  
 n-propylbenzene  
 Concen: 19.102 ug/l  
 RT: 11.305 min Scan# 1676  
 Delta R.T. 0.000 min  
 Lab File: VX043248.D  
 Acq: 03 Oct 2024 09:48

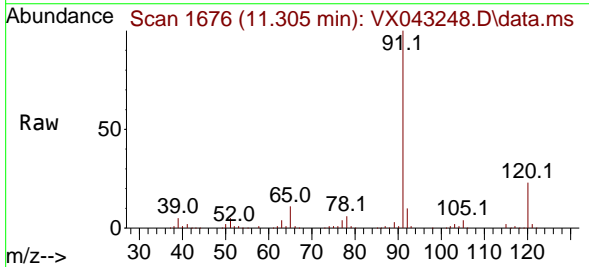

Tgt Ion: 91 Resp: 126527  
 Ion Ratio Lower Upper  
 91 100  
 120 22.6 11.4 34.1

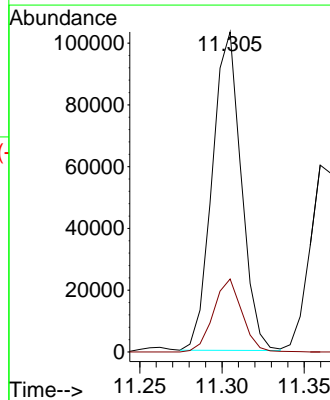
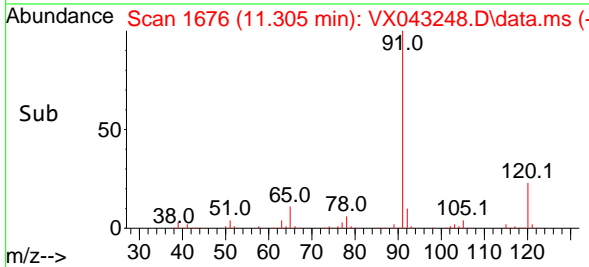

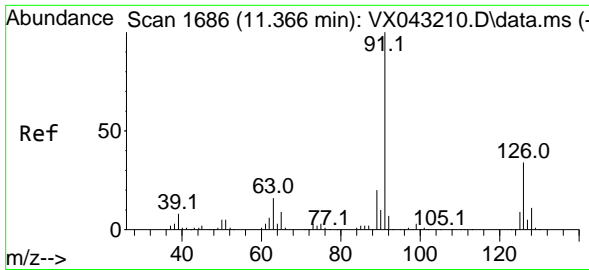

#79  
 2-Chlorotoluene  
 Concen: 18.729 ug/l  
 RT: 11.360 min Scan# 1686  
 Delta R.T. -0.006 min  
 Lab File: VX043248.D  
 Acq: 03 Oct 2024 09:48

Instrument : MSVOA\_X  
 ClientSampleId : VX1003WBSD01

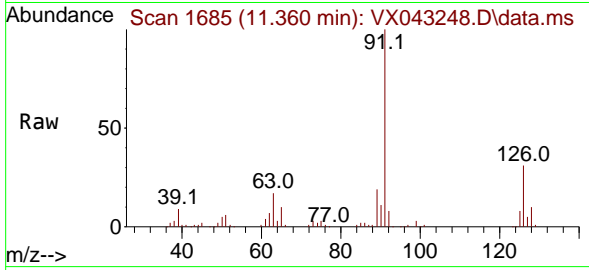

Tgt Ion: 91 Resp: 79756  
 Ion Ratio Lower Upper  
 91 100  
 126 32.6 16.6 49.7

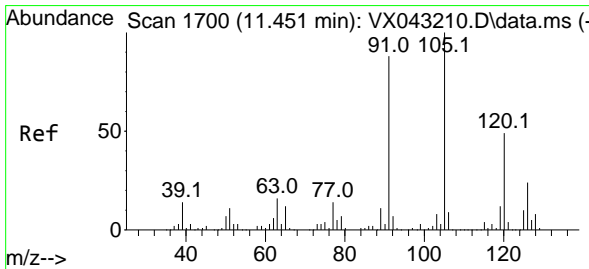
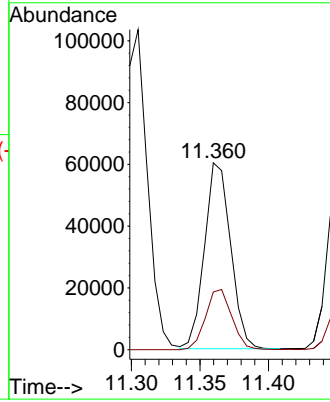
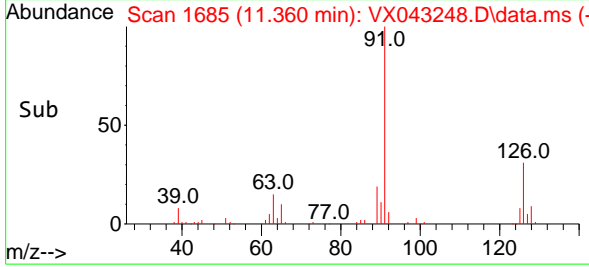

#80  
 1,3,5-Trimethylbenzene  
 Concen: 19.213 ug/l  
 RT: 11.451 min Scan# 1700  
 Delta R.T. 0.000 min  
 Lab File: VX043248.D  
 Acq: 03 Oct 2024 09:48

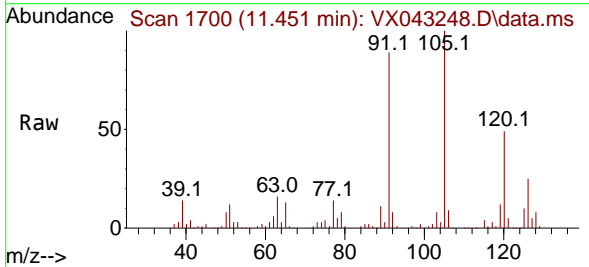

Tgt Ion: 105 Resp: 95625  
 Ion Ratio Lower Upper  
 105 100  
 120 46.4 23.9 71.8

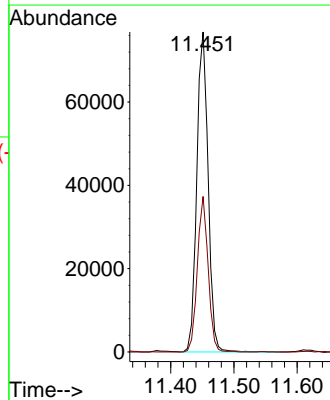
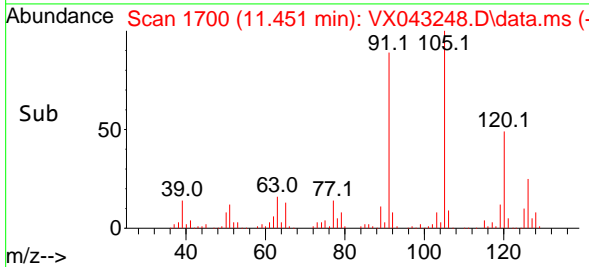

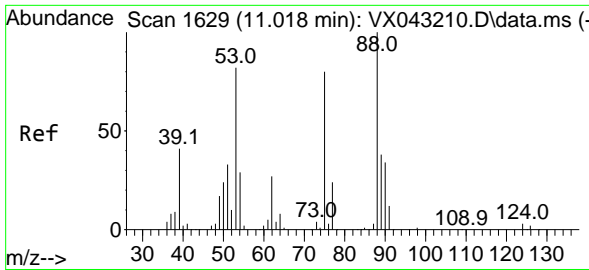

#81  
 trans-1,4-Dichloro-2-butene  
 Concen: 17.291 ug/l  
 RT: 11.018 min Scan# 1629  
 Delta R.T. 0.000 min  
 Lab File: VX043248.D  
 Acq: 03 Oct 2024 09:48

Instrument :  
 MSVOA\_X  
 ClientSampleId :  
 VX1003WBSD01

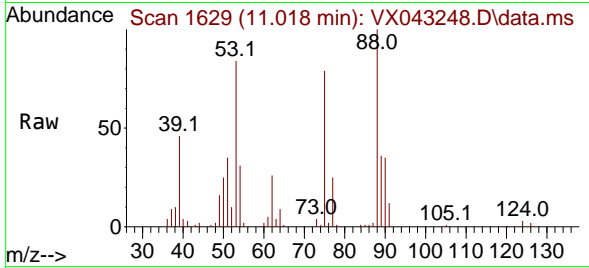

Tgt Ion: 75 Resp: 11485  
 Ion Ratio Lower Upper  
 75 100  
 53 108.9 83.9 125.9  
 89 49.0 38.6 58.0

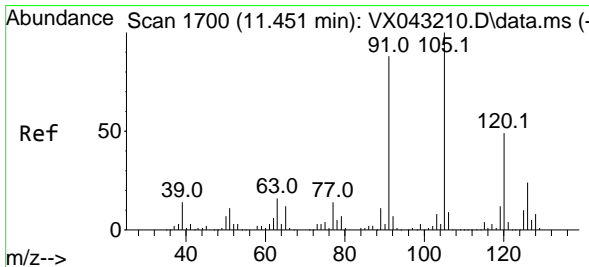
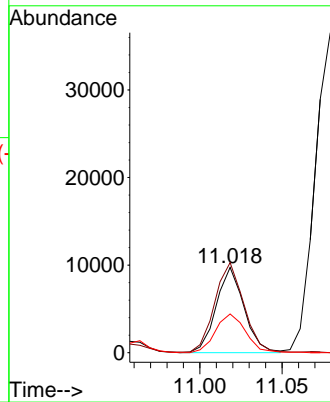
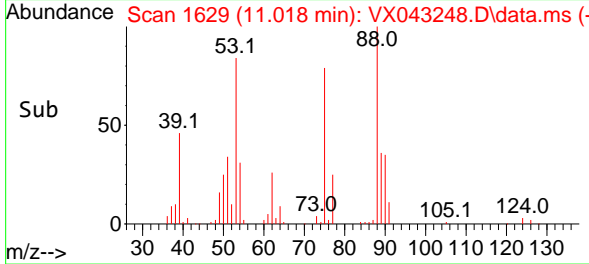

#82  
 4-Chlorotoluene  
 Concen: 18.373 ug/l  
 RT: 11.451 min Scan# 1700  
 Delta R.T. 0.000 min  
 Lab File: VX043248.D  
 Acq: 03 Oct 2024 09:48

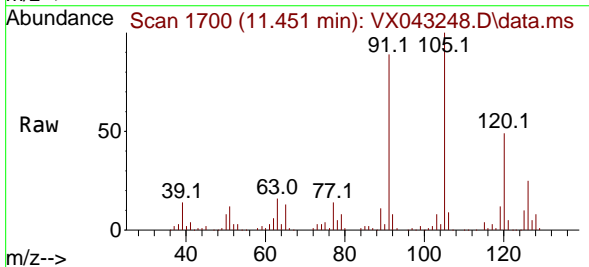

Tgt Ion: 91 Resp: 89126  
 Ion Ratio Lower Upper  
 91 100  
 126 29.2 14.1 42.3

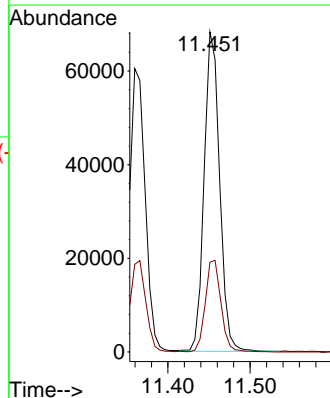
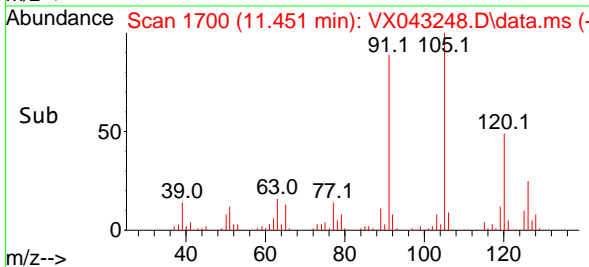

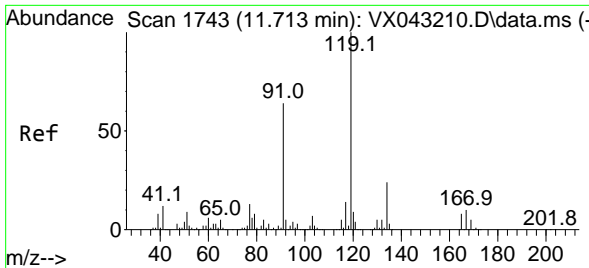

#83  
 tert-Butylbenzene  
 Concen: 18.476 ug/l  
 RT: 11.713 min Scan# 1743  
 Delta R.T. 0.000 min  
 Lab File: VX043248.D  
 Acq: 03 Oct 2024 09:48

Instrument : MSVOA\_X  
 ClientSampleId : VX1003WBSD01

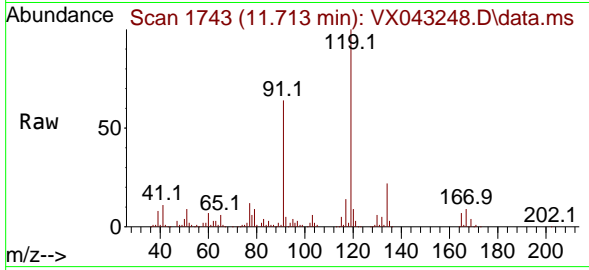

Tgt Ion:119 Resp: 94740

Ion	Ratio	Lower	Upper
119	100		
91	63.7	31.0	93.0
134	23.0	11.5	34.4

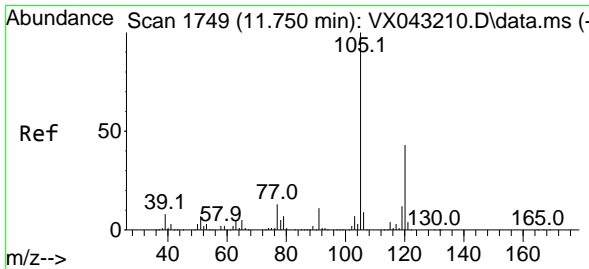
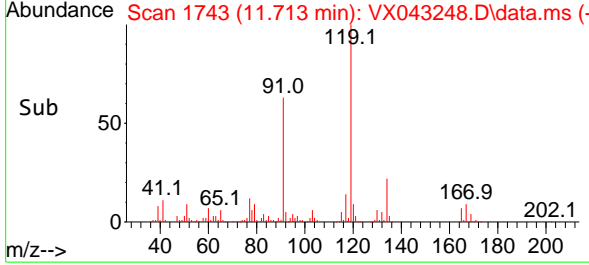
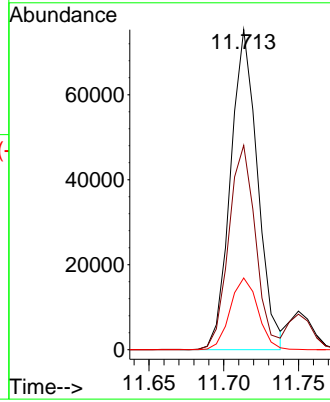

#84  
 1,2,4-Trimethylbenzene  
 Concen: 18.931 ug/l  
 RT: 11.750 min Scan# 1749  
 Delta R.T. 0.000 min  
 Lab File: VX043248.D  
 Acq: 03 Oct 2024 09:48

Tgt Ion:105 Resp: 94806

Ion	Ratio	Lower	Upper
105	100		
120	43.4	21.2	63.6

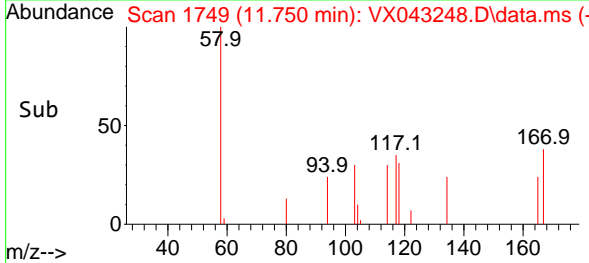
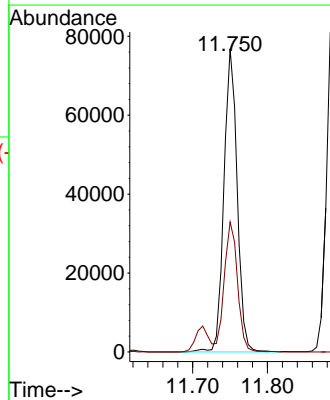
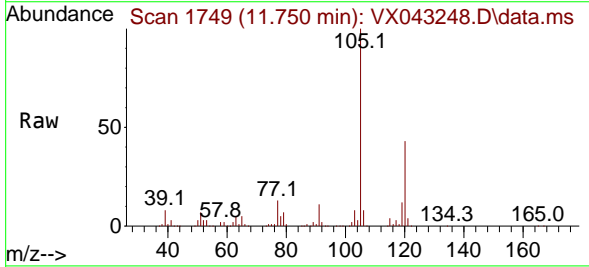

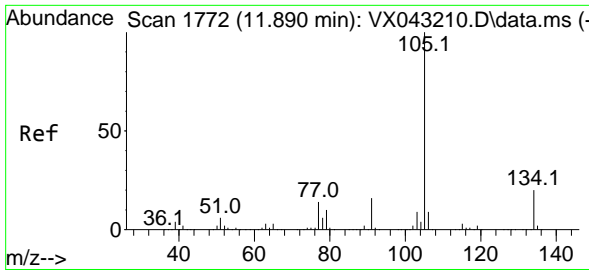

#85  
 sec-Butylbenzene  
 Concen: 19.168 ug/l  
 RT: 11.890 min Scan# 1772  
 Delta R.T. 0.000 min  
 Lab File: VX043248.D  
 Acq: 03 Oct 2024 09:48

Instrument : MSVOA\_X  
 ClientSampleId : VX1003WBSD01

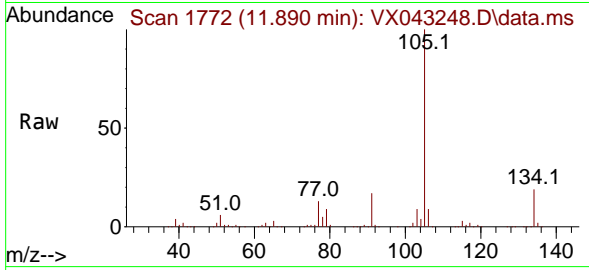

Tgt Ion:105 Resp: 116515  
 Ion Ratio Lower Upper  
 105 100  
 134 19.5 10.1 30.1

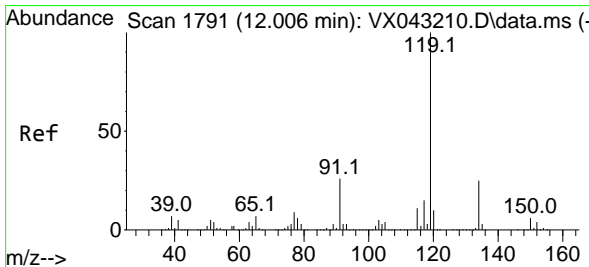
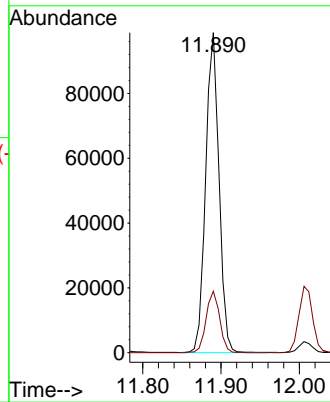
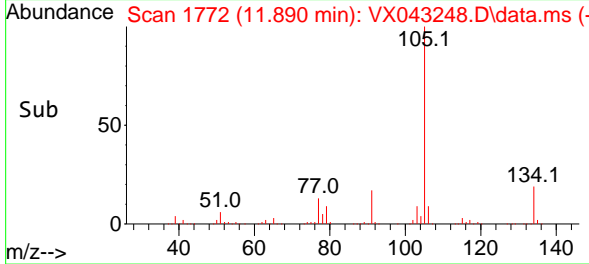

#86  
 p-Isopropyltoluene  
 Concen: 18.825 ug/l  
 RT: 12.006 min Scan# 1791  
 Delta R.T. 0.000 min  
 Lab File: VX043248.D  
 Acq: 03 Oct 2024 09:48

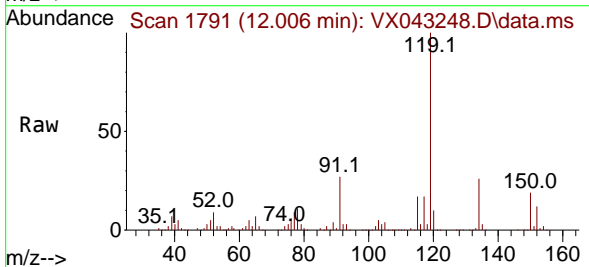

Tgt Ion:119 Resp: 95474  
 Ion Ratio Lower Upper  
 119 100  
 134 26.1 13.0 38.9  
 91 26.7 13.0 39.0

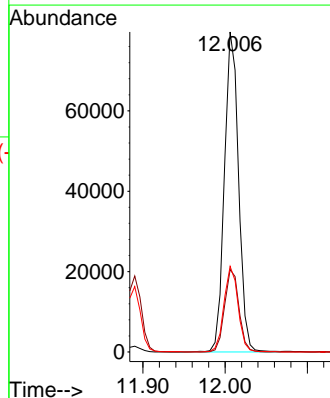
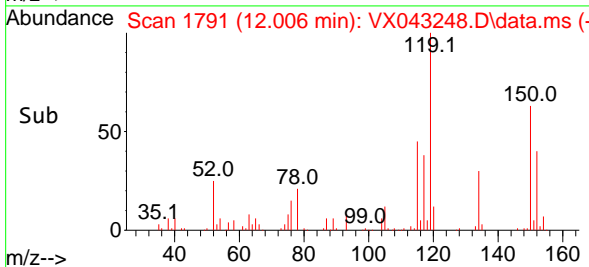

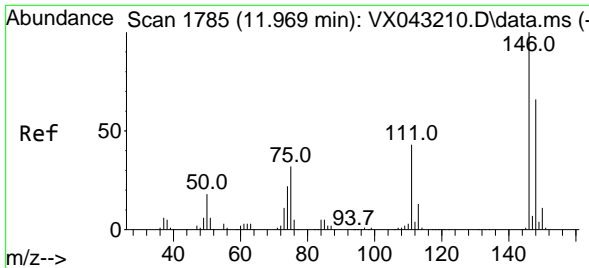

#87  
 1,3-Dichlorobenzene  
 Concen: 18.684 ug/l  
 RT: 11.969 min Scan# 1785  
 Delta R.T. 0.000 min  
 Lab File: VX043248.D  
 Acq: 03 Oct 2024 09:48

Instrument :  
 MSVOA\_X  
 ClientSampleId :  
 VX1003WBSD01

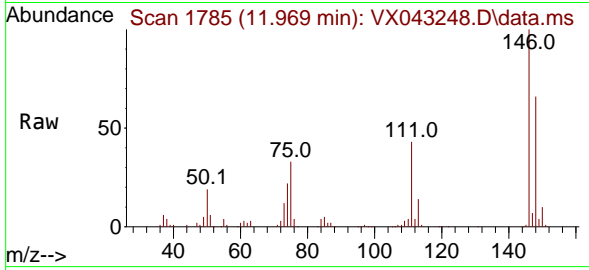

Tgt Ion:146 Resp: 48328  
 Ion Ratio Lower Upper  
 146 100  
 111 42.0 21.8 65.3  
 148 64.7 32.4 97.2

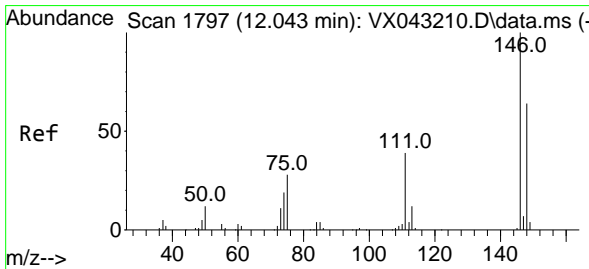
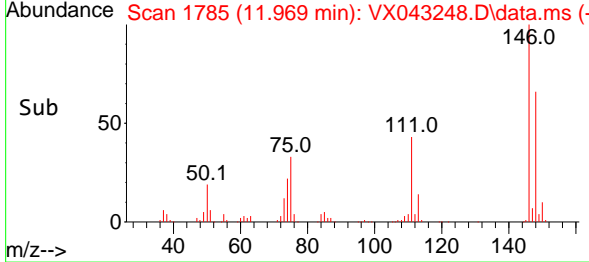
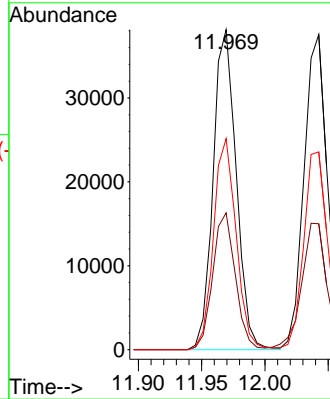

#88  
 1,4-Dichlorobenzene  
 Concen: 18.213 ug/l  
 RT: 12.043 min Scan# 1797  
 Delta R.T. 0.000 min  
 Lab File: VX043248.D  
 Acq: 03 Oct 2024 09:48

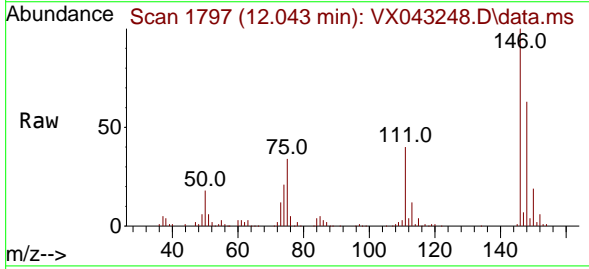

Tgt Ion:146 Resp: 48570  
 Ion Ratio Lower Upper  
 146 100  
 111 43.1 20.8 62.5  
 148 64.1 32.4 97.0

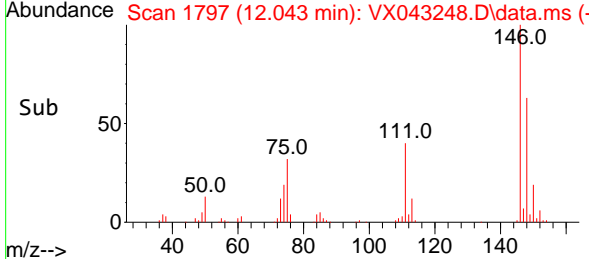
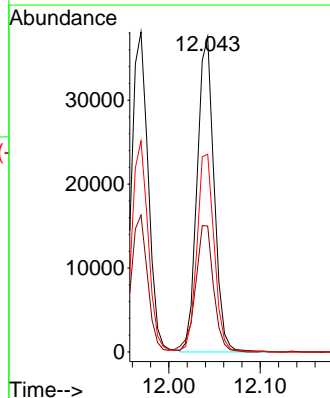



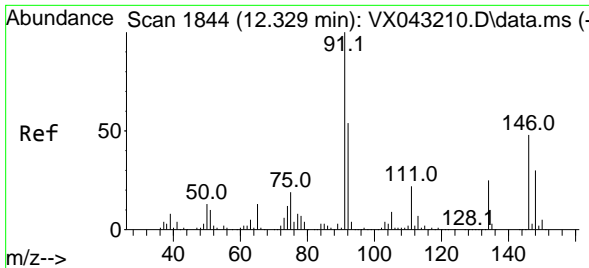

#89  
 n-Butylbenzene  
 Concen: 18.602 ug/l  
 RT: 12.329 min Scan# 1844  
 Delta R.T. 0.000 min  
 Lab File: VX043248.D  
 Acq: 03 Oct 2024 09:48

Instrument : MSVOA\_X  
 ClientSampleId : VX1003WBSD01

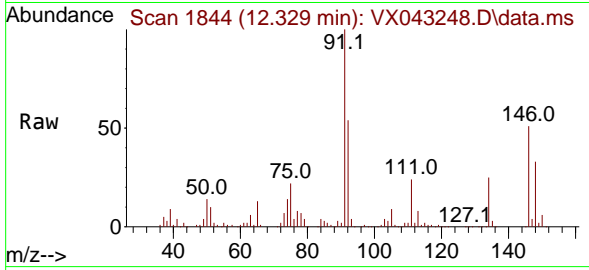

Tgt Ion: 91 Resp: 78980  
 Ion Ratio Lower Upper  
 91 100  
 92 54.8 27.0 81.0  
 134 25.2 12.9 38.6

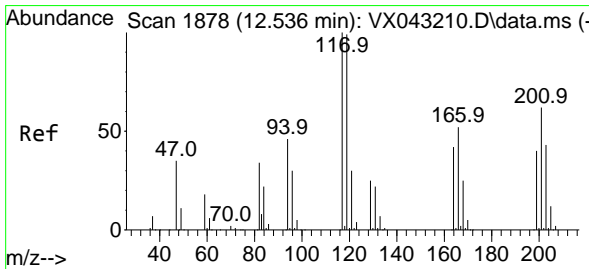
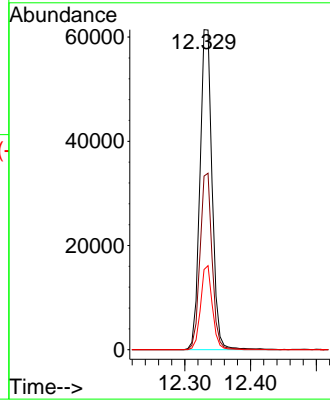
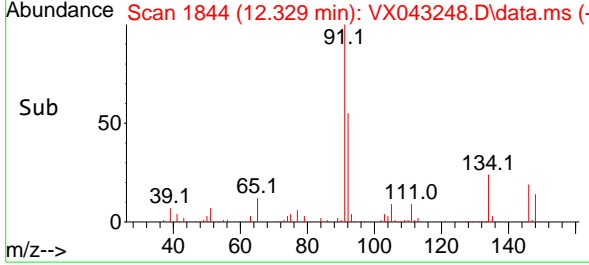

#90  
 Hexachloroethane  
 Concen: 18.193 ug/l  
 RT: 12.536 min Scan# 1878  
 Delta R.T. 0.000 min  
 Lab File: VX043248.D  
 Acq: 03 Oct 2024 09:48

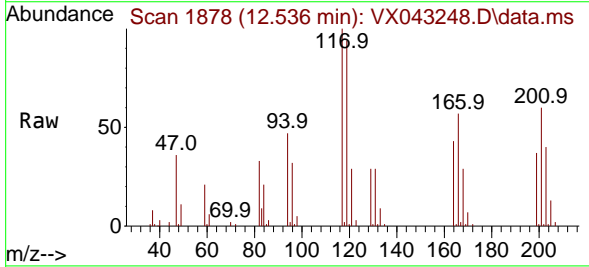

Tgt Ion: 117 Resp: 17304  
 Ion Ratio Lower Upper  
 117 100  
 201 67.2 34.0 101.8

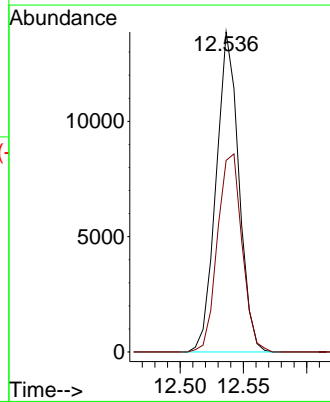
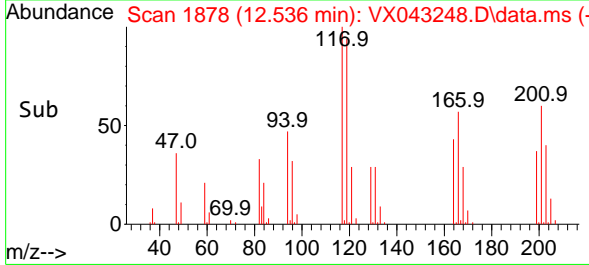

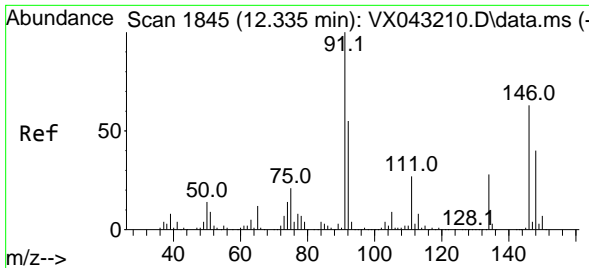

#91  
 1,2-Dichlorobenzene  
 Concen: 18.482 ug/l  
 RT: 12.335 min Scan# 1844  
 Delta R.T. 0.000 min  
 Lab File: VX043248.D  
 Acq: 03 Oct 2024 09:48

Instrument :  
 MSVOA\_X  
 ClientSampleId :  
 VX1003WBSD01

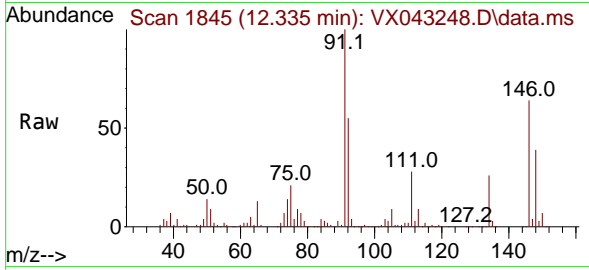

Tgt Ion:146 Resp: 48890

Ion	Ratio	Lower	Upper
146	100		
111	43.5	21.9	65.5
148	63.3	31.9	95.5

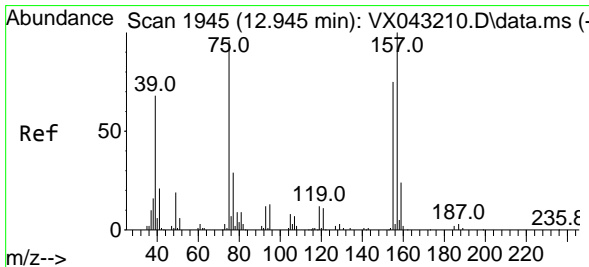
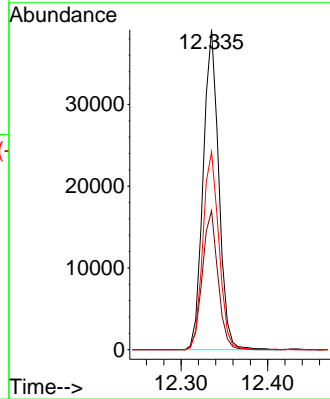
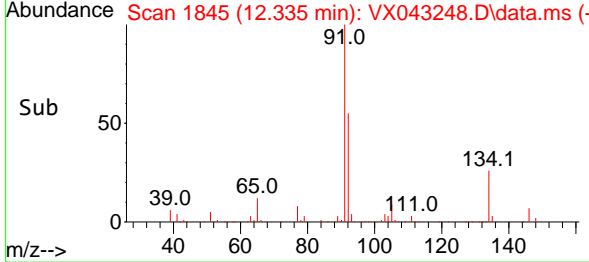

#92  
 1,2-Dibromo-3-Chloropropane  
 Concen: 18.531 ug/l  
 RT: 12.939 min Scan# 1944  
 Delta R.T. -0.006 min  
 Lab File: VX043248.D  
 Acq: 03 Oct 2024 09:48

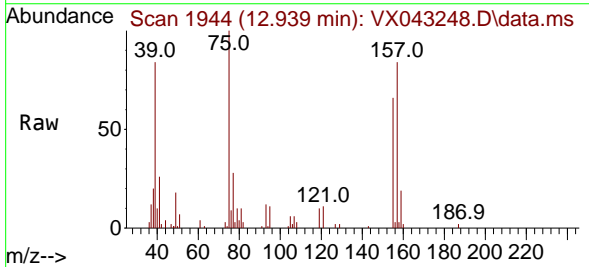

Tgt Ion: 75 Resp: 8893

Ion	Ratio	Lower	Upper
75	100		
155	77.0	38.8	116.4
157	97.8	49.0	147.0

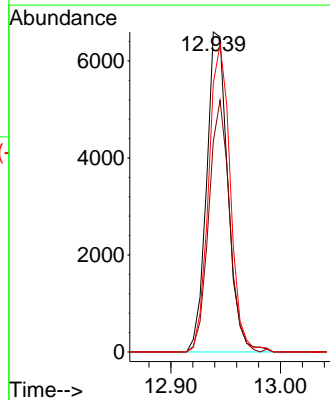
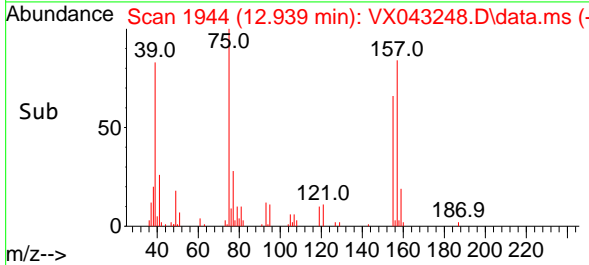

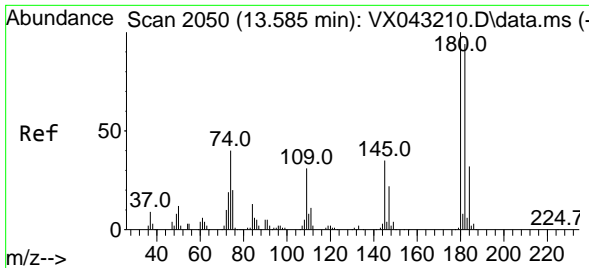

#93  
 1,2,4-Trichlorobenzene  
 Concen: 18.392 ug/l  
 RT: 13.585 min Scan# 2073  
 Delta R.T. 0.000 min  
 Lab File: VX043248.D  
 Acq: 03 Oct 2024 09:48

Instrument :  
 MSVOA\_X  
 ClientSampleId :  
 VX1003WBSD01

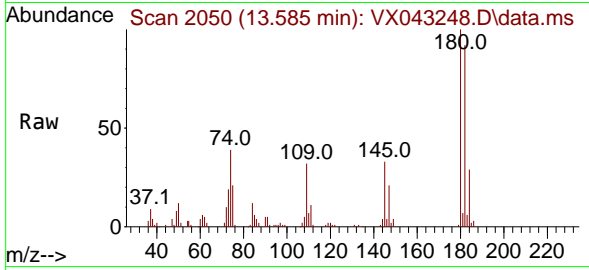

Tgt Ion:180 Resp: 28047  
 Ion Ratio Lower Upper  
 180 100  
 182 93.0 47.1 141.3  
 145 33.3 16.6 49.8

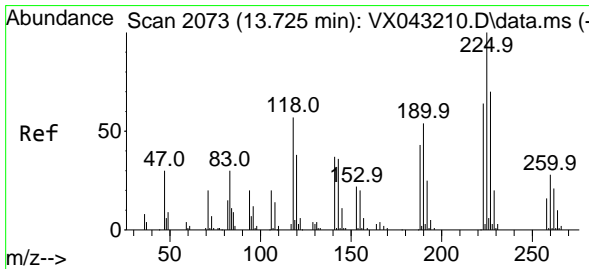
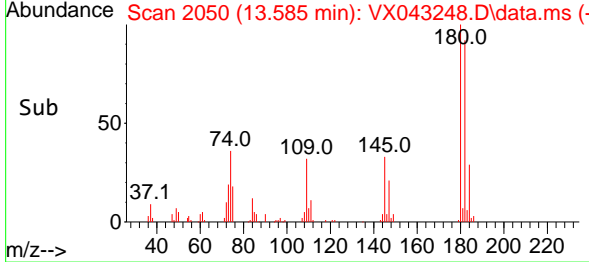
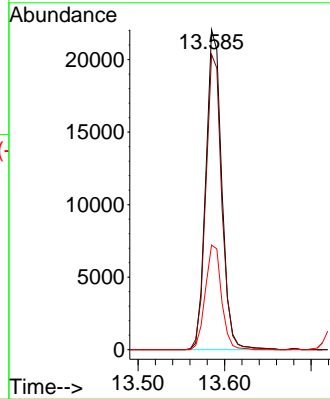

#94  
 Hexachlorobutadiene  
 Concen: 19.211 ug/l  
 RT: 13.725 min Scan# 2073  
 Delta R.T. 0.000 min  
 Lab File: VX043248.D  
 Acq: 03 Oct 2024 09:48

Tgt Ion:225 Resp: 11614  
 Ion Ratio Lower Upper  
 225 100  
 223 61.6 30.8 92.4  
 227 63.3 32.2 96.6

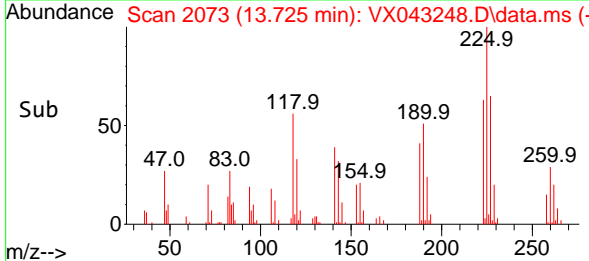
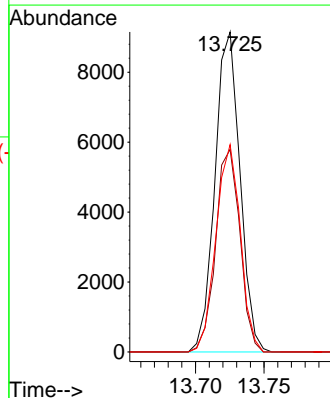
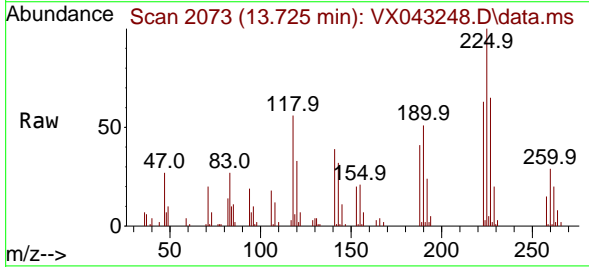

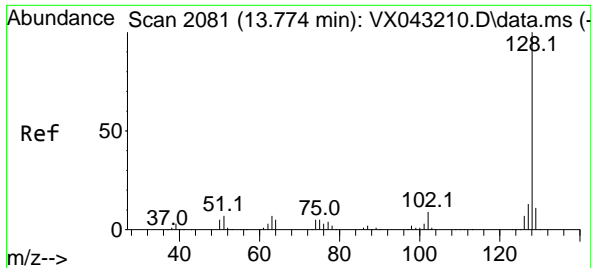

#95  
 Naphthalene  
 Concen: 18.228 ug/l  
 RT: 13.774 min Scan# 2081  
 Delta R.T. 0.000 min  
 Lab File: VX043248.D  
 Acq: 03 Oct 2024 09:48

Instrument :  
 MSVOA\_X  
 ClientSampleId :  
 VX1003WBSD01

Tgt Ion:128 Resp: 102189

Ion	Ratio	Lower	Upper
128	100		
127	12.9	10.2	15.2
129	10.6	8.6	13.0

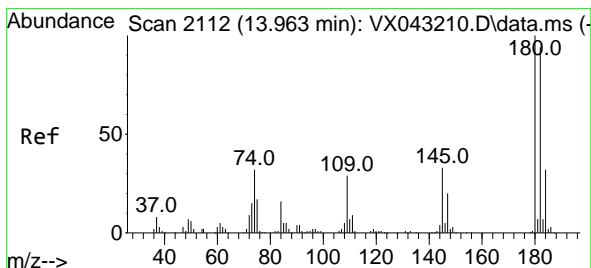
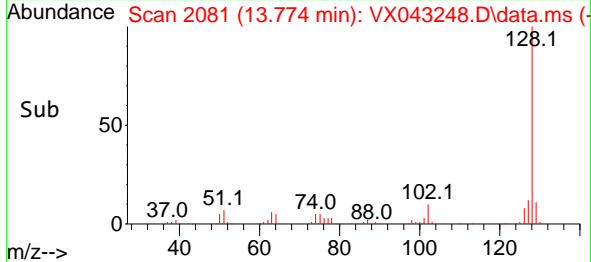
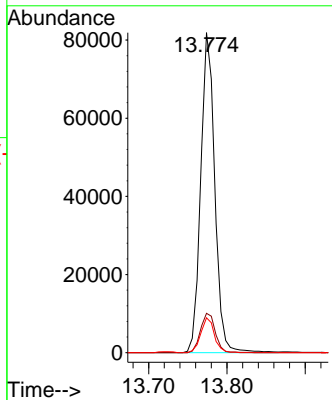
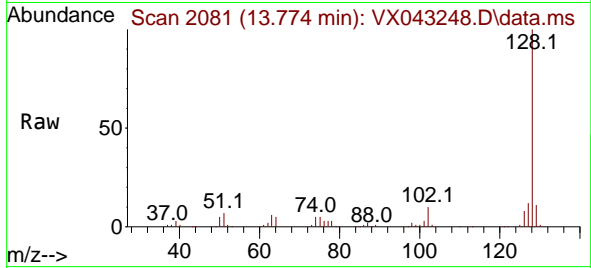

#96  
 1,2,3-Trichlorobenzene  
 Concen: 18.443 ug/l  
 RT: 13.963 min Scan# 2112  
 Delta R.T. 0.000 min  
 Lab File: VX043248.D  
 Acq: 03 Oct 2024 09:48

Tgt Ion:180 Resp: 29019

Ion	Ratio	Lower	Upper
180	100		
182	93.7	46.5	139.3
145	33.9	17.2	51.6

