

Data Path : Z:\voasrv\HPCHEM1\MSVOA_X\Data\VX100324\
 Data File : VX043250.D
 Acq On : 03 Oct 2024 10:34
 Operator : JC/MD
 Sample : P4231-02
 Misc : 5.0mL/MSVOA_X/WATER
 ALS Vial : 8 Sample Multiplier: 1

Instrument :
 MSVOA_X
 ClientSampleId :
 TT101D1-20240924

Integration Parameters: RTEINT.P
 Integrator: RTE
 Smoothing : ON
 Sampling : 1
 Start Thrs: 0.2
 Stop Thrs : 0
 Filtering: 5
 Min Area: 3 % of largest Peak
 Max Peaks: 100
 Peak Location: TOP

If leading or trailing edge < 100 prefer < Baseline drop else tangent >
 Peak separation: 5

Method : Z:\voasrv\HPCHEM1\MSVOA_X\Method\82X100124W.M
 Title : SW846 8260

Signal : TIC: VX043250.D\data.ms

peak #	R.T. min	first scan	max scan	last scan	PK TY	peak height	corr. area	corr. % max.	% of total
1	2.319	195	202	210	rBV2	44734	84522	6.46%	1.986%
2	2.941	296	304	320	rVB	41008	99101	7.57%	2.329%
3	4.587	566	574	592	rVB	10969	39901	3.05%	0.938%
4	5.385	694	705	720	rBV2	59924	179580	13.72%	4.220%
5	5.550	720	732	746	rVV	88693	257804	19.70%	6.059%
6	5.952	789	798	815	rBV	71293	190140	14.53%	4.469%
7	6.757	921	930	943	rBV	159191	379973	29.03%	8.930%
8	7.123	980	990	1008	rBV	595979	1308701	100.00%	30.757%
9	8.647	1233	1240	1255	rBV	326337	520304	39.76%	12.228%
10	10.055	1465	1471	1484	rBV	324629	455208	34.78%	10.698%
11	11.079	1634	1639	1652	rBV	271567	344192	26.30%	8.089%
12	12.018	1788	1793	1804	rBV	303194	395598	30.23%	9.297%

Sum of corrected areas: 4255024

Data Path : Z:\voasrv\HPCHEM1\MSVOA_X\Data\VX100324\
Data File : VX043250.D
Acq On : 03 Oct 2024 10:34
Operator : JC/MD
Sample : P4231-02
Misc : 5.0mL/MSVOA_X/WATER
ALS Vial : 8 Sample Multiplier: 1

Instrument :
MSVOA_X
ClientSampleId :
TT101D1-20240924

Quant Method : Z:\voasrv\HPCHEM1\MSVOA_X\Method\82X100124W.M
Quant Title : SW846 8260

TIC Library : C:\Database\NIST20.L
TIC Integration Parameters: LSCINT.P

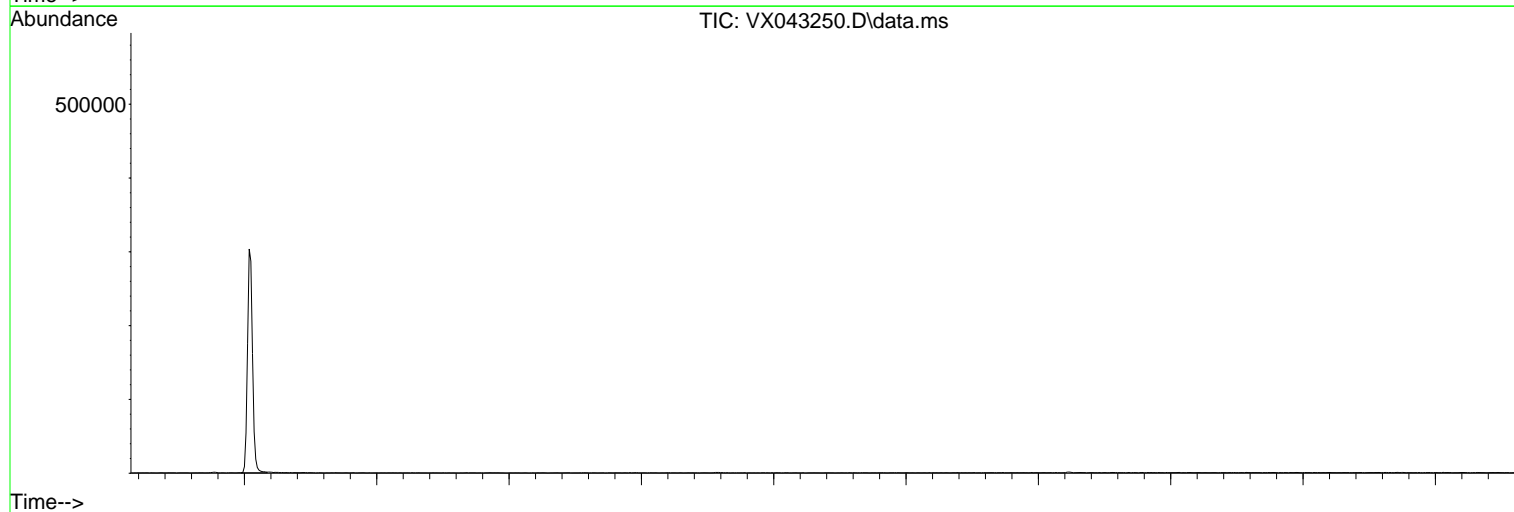
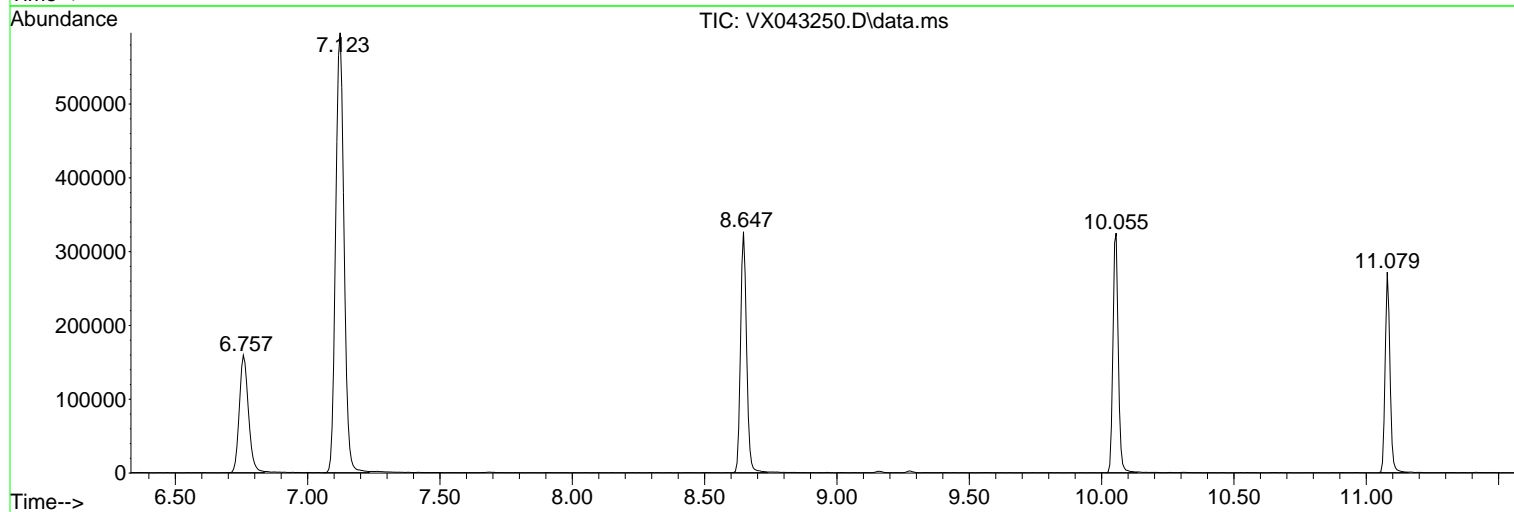
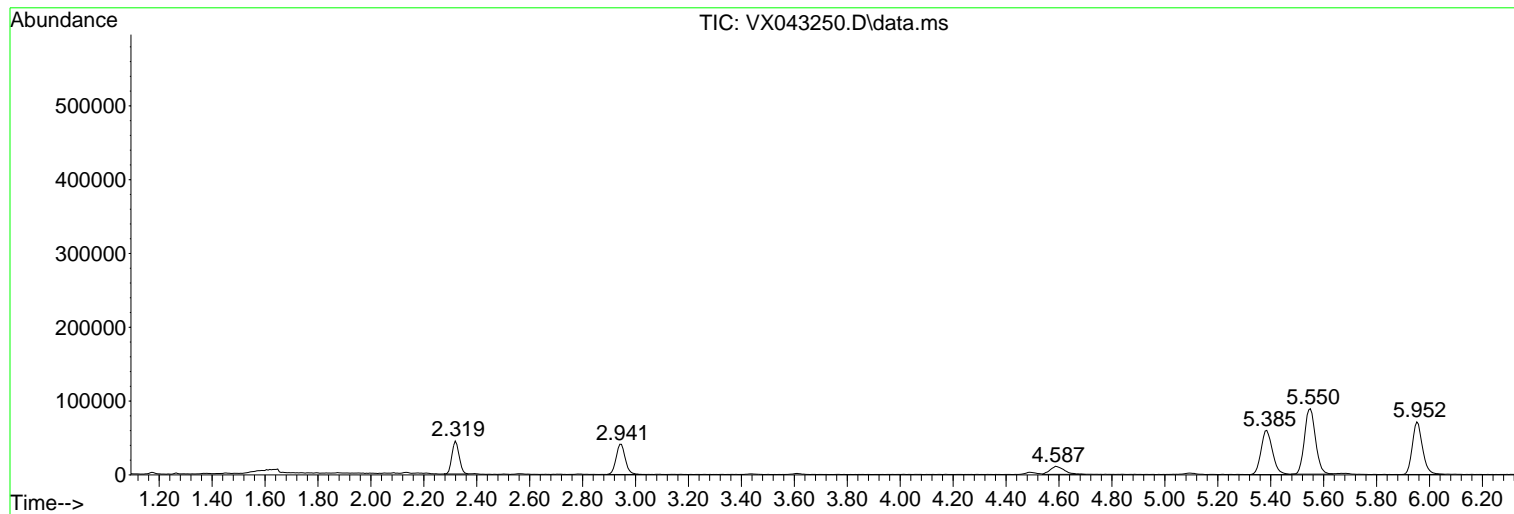

Library Search Compound Report

Data Path : Z:\voasrv\HPCHEM1\MSVOA_X\Data\VX100324\
Data File : VX043250.D
Acq On : 03 Oct 2024 10:34
Operator : JC/MD
Sample : P4231-02
Misc : 5.0mL/MSVOA_X/WATER
ALS Vial : 8 Sample Multiplier: 1

Instrument :
MSVOA_X
ClientSampleId :
TT101D1-20240924

Quant Method : Z:\voasrv\HPCHEM1\MSVOA_X\Method\82X100124W.M
Quant Title : SW846 8260

TIC Library : C:\Database\NIST20.L
TIC Integration Parameters: LSCINT.P

No Library Search Compounds Detected

Data Path : Z:\voasrv\HPCHEM1\MSVOA_X\Data\VX100324\
Data File : VX043250.D
Acq On : 03 Oct 2024 10:34
Operator : JC/MD
Sample : P4231-02
Misc : 5.0mL/MSVOA_X/WATER
ALS Vial : 8 Sample Multiplier: 1

Instrument :
MSVOA_X
ClientSampleId :
TT101D1-20240924

Quant Method : Z:\voasrv\HPCHEM1\MSVOA_X\Method\82X100124W.M
Quant Title : SW846 8260

TIC Library : C:\Database\NIST20.L
TIC Integration Parameters: LSCINT.P

TIC Top Hit name	RT	EstConc	Units	Response	#	RT	Resp	Conc
------------------	----	---------	-------	----------	---	----	------	------
