

Data Path : Z:\voasrv\HPCHEM1\MSVOA_X\Data\VX100522\
 Data File : VX031897.D
 Acq On : 05 Oct 2022 16:06
 Operator : JC/MD
 Sample : VX1005WBSD01
 Misc : 5.0mL/MSVOA_X/WATER
 ALS Vial : 18 Sample Multiplier: 1

Instrument :
 MSVOA_X
 ClientSampleId :
 VX1005WBSD01

Quant Time: Oct 06 06:46:17 2022
 Quant Method : Z:\voasrv\HPCHEM1\MSVOA_X\Method\82X100522W.M
 Quant Title : SW846 8260
 QLast Update : Wed Oct 05 12:20:53 2022
 Response via : Initial Calibration

Compound	R.T.	QIon	Response	Conc	Units	Dev(Min)
Internal Standards						
1) Pentafluorobenzene	5.556	168	123138	50.000	ug/l	# 0.00
34) 1,4-Difluorobenzene	6.763	114	169543	50.000	ug/l	0.00
63) Chlorobenzene-d5	10.055	117	187754	50.000	ug/l	# 0.00
72) 1,4-Dichlorobenzene-d4	12.024	152	139975	50.000	ug/l	0.00
System Monitoring Compounds						
33) 1,2-Dichloroethane-d4	5.958	65	89477	48.244	ug/l	0.00
Spiked Amount	50.000	Range	74 - 125	Recovery	=	96.480%
35) Dibromofluoromethane	5.385	113	94166	50.764	ug/l	0.00
Spiked Amount	50.000	Range	75 - 124	Recovery	=	101.520%
50) Toluene-d8	8.653	98	337070	51.299	ug/l	0.00
Spiked Amount	50.000	Range	86 - 113	Recovery	=	102.600%
62) 4-Bromofluorobenzene	11.079	95	120764	51.095	ug/l	0.00
Spiked Amount	50.000	Range	83 - 123	Recovery	=	102.200%
Target Compounds						
						Qvalue
2) Dichlorodifluoromethane	1.167	85	29103	20.410	ug/l	94
3) Chloromethane	1.289	50	23275	18.465	ug/l	100
4) Vinyl Chloride	1.368	62	30424	18.732	ug/l	100
5) Bromomethane	1.612	94	27783	18.290	ug/l	98
6) Chloroethane	1.685	64	24366	17.488	ug/l	99
7) Trichlorofluoromethane	1.886	101	62199	18.422	ug/l	97
8) Diethyl Ether	2.136	74	20283	17.940	ug/l	76
9) 1,1,2-Trichlorotrifluo...	2.325	101	31574	19.326	ug/l	# 80
10) Methyl Iodide	2.453	142	31608	18.879	ug/l	96
11) Tert butyl alcohol	2.989	59	27402	108.461	ug/l	98
12) 1,1-Dichloroethene	2.319	96	28814	18.623	ug/l	# 76
13) Acrolein	2.240	56	15974	101.930	ug/l	99
14) Allyl chloride	2.666	41	30880	19.224	ug/l	# 92
15) Acrylonitrile	3.069	53	66854	97.413	ug/l	100
16) Acetone	2.386	43	52581	97.874	ug/l	91
17) Carbon Disulfide	2.514	76	56159	18.409	ug/l	100
18) Methyl Acetate	2.703	43	35897	20.629	ug/l	# 82
19) Methyl tert-butyl Ether	3.111	73	94403	19.953	ug/l	93
20) Methylene Chloride	2.788	84	31936	18.049	ug/l	# 78
21) trans-1,2-Dichloroethene	3.093	96	32360	18.673	ug/l	84
22) Diisopropyl ether	3.758	45	73547	19.515	ug/l	# 78
23) Vinyl Acetate	3.721	43	281791	101.044	ug/l	# 85
24) 1,1-Dichloroethane	3.611	63	48717	18.913	ug/l	97
25) 2-Butanone	4.562	43	84735	99.029	ug/l	# 82
26) 2,2-Dichloropropane	4.477	77	36704	18.878	ug/l	91
27) cis-1,2-Dichloroethene	4.489	96	39289	19.362	ug/l	74
28) Bromochloromethane	4.904	49	18797	18.431	ug/l	# 36
29) Tetrahydrofuran	5.013	42	53456	100.376	ug/l	# 74
30) Chloroform	5.093	83	61177	19.360	ug/l	96
31) Cyclohexane	5.471	56	40096	18.714	ug/l	# 78
32) 1,1,1-Trichloroethane	5.385	97	53771	19.340	ug/l	# 93
36) 1,1-Dichloropropene	5.696	75	40820	18.958	ug/l	91
37) Ethyl Acetate	4.715	43	34893	20.978	ug/l	# 94
38) Carbon Tetrachloride	5.678	117	48604	19.172	ug/l	96
39) Methylcyclohexane	7.379	83	52121	18.892	ug/l	84
40) Benzene	6.038	78	126479	19.535	ug/l	99

Data Path : Z:\voasrv\HPCHEM1\MSVOA_X\Data\VX100522\
 Data File : VX031897.D
 Acq On : 05 Oct 2022 16:06
 Operator : JC/MD
 Sample : VX1005WBSD01
 Misc : 5.0mL/MSVOA_X/WATER
 ALS Vial : 18 Sample Multiplier: 1

Instrument :
 MSVOA_X
 ClientSampleId :
 VX1005WBSD01

Quant Time: Oct 06 06:46:17 2022
 Quant Method : Z:\voasrv\HPCHEM1\MSVOA_X\Method\82X100522W.M
 Quant Title : SW846 8260
 QLast Update : Wed Oct 05 12:20:53 2022
 Response via : Initial Calibration

Compound	R.T.	QIon	Response	Conc	Units	Dev(Min)
41) Methacrylonitrile	4.928	41	17211	20.012	ug/l #	85
42) 1,2-Dichloroethane	6.086	62	42702	19.854	ug/l	93
43) Isopropyl Acetate	6.342	43	51553	20.309	ug/l #	88
44) Trichloroethene	7.129	130	42531	19.302	ug/l	85
45) 1,2-Dichloropropane	7.434	63	28677	19.876	ug/l	89
46) Dibromomethane	7.580	93	25207	19.765	ug/l #	79
47) Bromodichloromethane	7.824	83	42025	19.298	ug/l #	95
48) Methyl methacrylate	7.696	41	24506	20.445	ug/l #	78
49) 1,4-Dioxane	7.690	88	17531	429.751	ug/l #	80
51) 4-Methyl-2-Pentanone	8.574	43	171889	100.653	ug/l #	87
52) Toluene	8.720	92	87749	19.142	ug/l	98
53) t-1,3-Dichloropropene	8.982	75	38786	19.752	ug/l	98
54) cis-1,3-Dichloropropene	8.366	75	45443	20.131	ug/l #	84
55) 1,1,2-Trichloroethane	9.153	97	36865	19.551	ug/l	94
56) Ethyl methacrylate	9.116	69	46125	21.244	ug/l #	79
57) 1,3-Dichloropropane	9.311	76	55498	19.804	ug/l	100
58) 2-Chloroethyl Vinyl ether	8.245	63	110539	101.545	ug/l #	79
59) 2-Hexanone	9.433	43	128524	103.663	ug/l	87
60) Dibromochloromethane	9.525	129	38259	20.168	ug/l	100
61) 1,2-Dibromoethane	9.610	107	40124	20.045	ug/l	96
64) Tetrachloroethene	9.275	164	45399	19.659	ug/l	93
65) Chlorobenzene	10.080	112	104237	19.556	ug/l	99
66) 1,1,1,2-Tetrachloroethane	10.165	131	38774	20.647	ug/l	98
67) Ethyl Benzene	10.195	91	167184	19.564	ug/l	95
68) m/p-Xylenes	10.299	106	141698	39.331	ug/l	90
69) o-Xylene	10.640	106	70688	19.959	ug/l	86
70) Styrene	10.659	104	111653	20.009	ug/l	94
71) Bromoform	10.799	173	27143	17.740	ug/l #	97
73) Isopropylbenzene	10.964	105	179461	19.303	ug/l	97
74) N-amyl acetate	10.848	43	41399	20.257	ug/l #	84
75) 1,1,2,2-Tetrachloroethane	11.214	83	50824	19.643	ug/l	99
76) 1,2,3-Trichloropropane	11.238	75	49745	22.352	ug/l	88
77) Bromobenzene	11.201	156	51476	20.366	ug/l	78
78) n-propylbenzene	11.305	91	190839	19.272	ug/l	94
79) 2-Chlorotoluene	11.366	91	114795	18.973	ug/l	92
80) 1,3,5-Trimethylbenzene	11.451	105	150337	19.537	ug/l	95
81) trans-1,4-Dichloro-2-b...	11.018	75	9513	17.682	ug/l	88
82) 4-Chlorotoluene	11.457	91	131097	18.983	ug/l	90
83) tert-Butylbenzene	11.713	119	154996	19.958	ug/l	92
84) 1,2,4-Trimethylbenzene	11.750	105	152956	19.899	ug/l	96
85) sec-Butylbenzene	11.890	105	181363	19.360	ug/l	96
86) p-Isopropyltoluene	12.012	119	162152	19.588	ug/l	96
87) 1,3-Dichlorobenzene	11.970	146	93632	19.618	ug/l	97
88) 1,4-Dichlorobenzene	12.043	146	94688	19.249	ug/l	97
89) n-Butylbenzene	12.335	91	118968	19.316	ug/l	96
90) Hexachloroethane	12.543	117	20824	18.787	ug/l	78
91) 1,2-Dichlorobenzene	12.335	146	93916	19.688	ug/l	97
92) 1,2-Dibromo-3-Chloropr...	12.945	75	10032	21.837	ug/l	59
93) 1,2,4-Trichlorobenzene	13.591	180	61082	20.162	ug/l	98
94) Hexachlorobutadiene	13.725	225	25044	20.296	ug/l	98
95) Naphthalene	13.774	128	198533	20.798	ug/l	99
96) 1,2,3-Trichlorobenzene	13.963	180	62732	20.518	ug/l	98

Data Path : Z:\voasrv\HPCHEM1\MSVOA_X\Data\VX100522\
Data File : VX031897.D
Acq On : 05 Oct 2022 16:06
Operator : JC/MD
Sample : VX1005WBSD01
Misc : 5.0mL/MSVOA_X/WATER
ALS Vial : 18 Sample Multiplier: 1

Instrument :
MSVOA_X
ClientSampleId :
VX1005WBSD01

Quant Time: Oct 06 06:46:17 2022
Quant Method : Z:\voasrv\HPCHEM1\MSVOA_X\Method\82X100522W.M
Quant Title : SW846 8260
QLast Update : Wed Oct 05 12:20:53 2022
Response via : Initial Calibration

Compound	R.T.	QIon	Response	Conc	Units	Dev(Min)
----------	------	------	----------	------	-------	----------

(#) = qualifier out of range (m) = manual integration (+) = signals summed

Data Path : Z:\voasrv\HPCHEM1\MSVOA_X\Data\VX100522\
 Data File : VX031897.D
 Acq On : 05 Oct 2022 16:06
 Operator : JC/MD
 Sample : VX1005WBSD01
 Misc : 5.0mL/MSVOA_X/WATER
 ALS Vial : 18 Sample Multiplier: 1

Instrument :
 MSVOA_X
Client SampleId :
 VX1005WBSD01

Quant Time: Oct 06 06:46:17 2022
 Quant Method : Z:\voasrv\HPCHEM1\MSVOA_X\Method\82X100522W.M
 Quant Title : SW846 8260
 QLast Update : Wed Oct 05 12:20:53 2022
 Response via : Initial Calibration

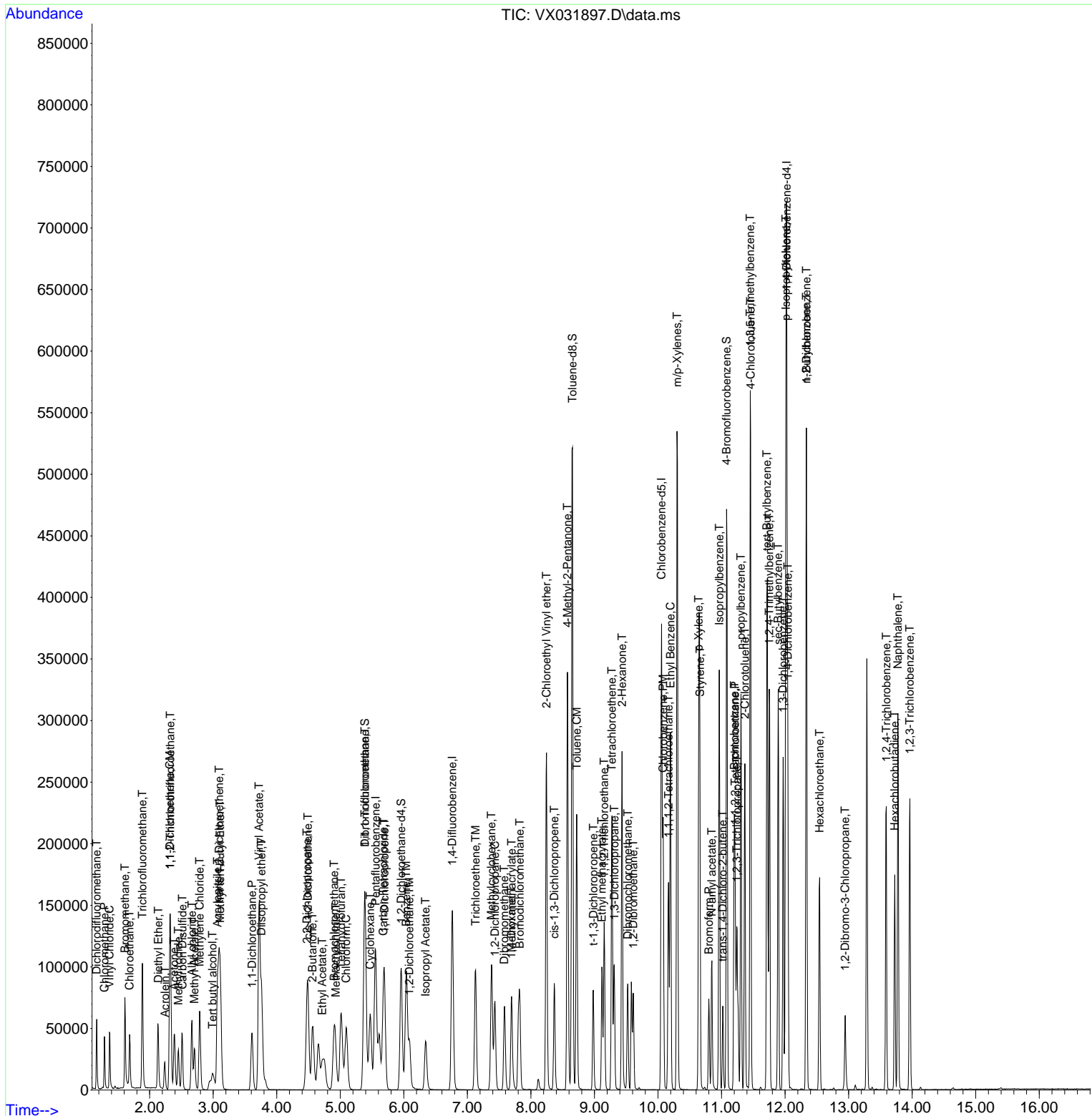

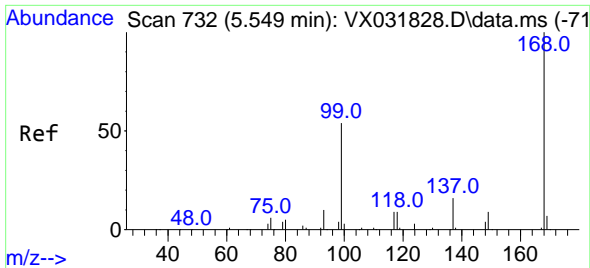

#1
 Pentafluorobenzene
 Concen: 50.000 ug/l
 RT: 5.556 min Scan# 71
 Delta R.T. 0.006 min
 Lab File: VX031897.D
 Acq: 05 Oct 2022 16:06

Instrument :
 MSVOA_X
 ClientSampleId :
 VX1005WBSD01

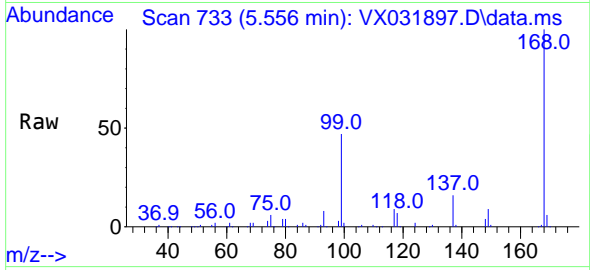

Tgt Ion:168 Resp: 123138
 Ion Ratio Lower Upper
 168 100
 99 46.6 48.8 73.2#

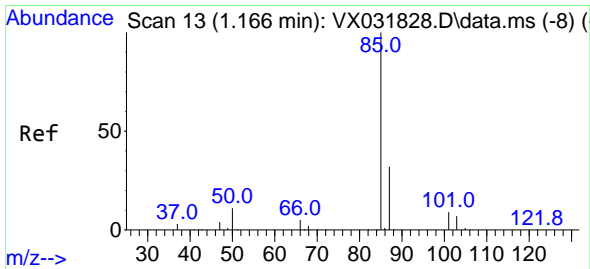
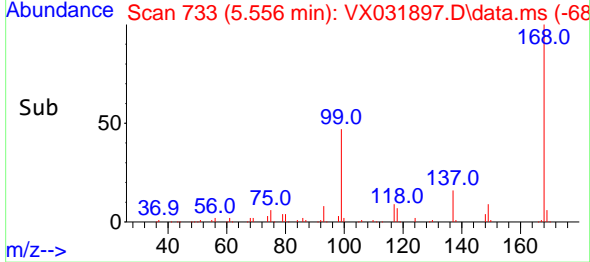
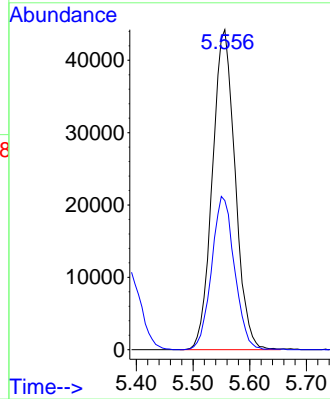

#2
 Dichlorodifluoromethane
 Concen: 20.410 ug/l
 RT: 1.167 min Scan# 13
 Delta R.T. 0.001 min
 Lab File: VX031897.D
 Acq: 05 Oct 2022 16:06

Tgt Ion: 85 Resp: 29103
 Ion Ratio Lower Upper
 85 100
 87 34.9 15.8 47.4

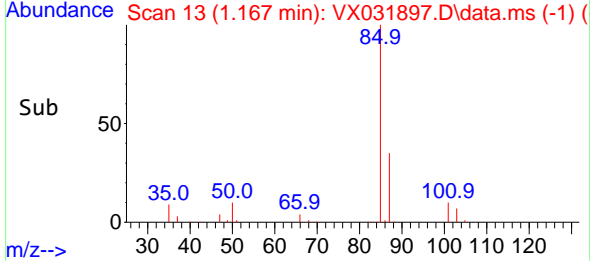
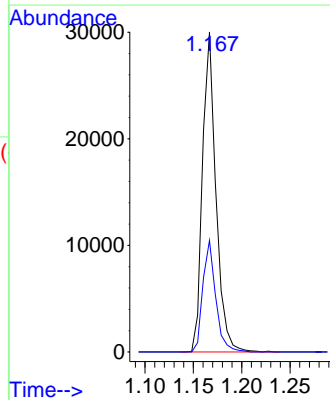
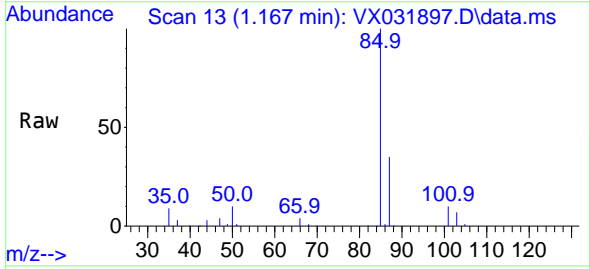

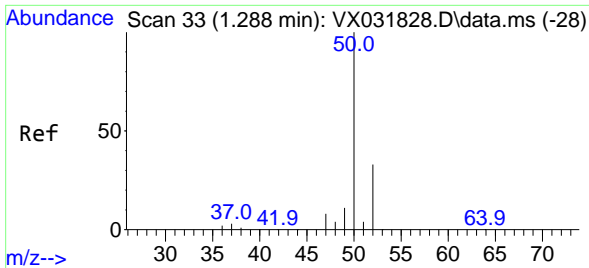

#3
 Chloromethane
 Concen: 18.465 ug/l
 RT: 1.289 min Scan# 31
 Delta R.T. 0.000 min
 Lab File: VX031897.D
 Acq: 05 Oct 2022 16:06

Instrument :
 MSVOA_X
 ClientSampleId :
 VX1005WBSD01

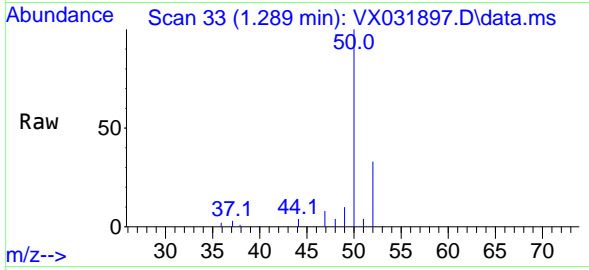

Tgt Ion: 50 Resp: 23275
 Ion Ratio Lower Upper
 50 100
 52 33.4 26.9 40.3

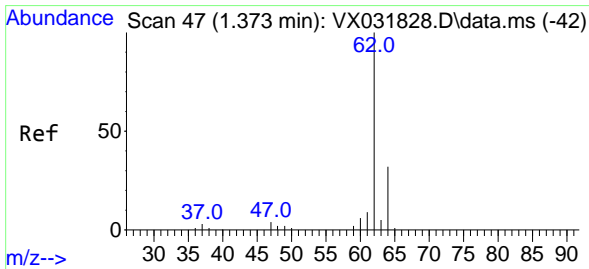
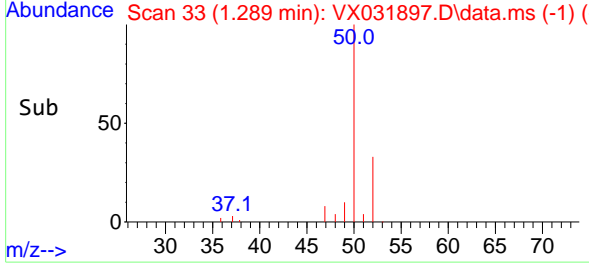
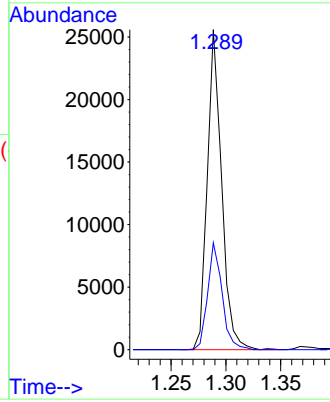

#4
 Vinyl Chloride
 Concen: 18.732 ug/l
 RT: 1.368 min Scan# 46
 Delta R.T. -0.006 min
 Lab File: VX031897.D
 Acq: 05 Oct 2022 16:06

Tgt Ion: 62 Resp: 30424
 Ion Ratio Lower Upper
 62 100
 64 31.7 25.3 37.9

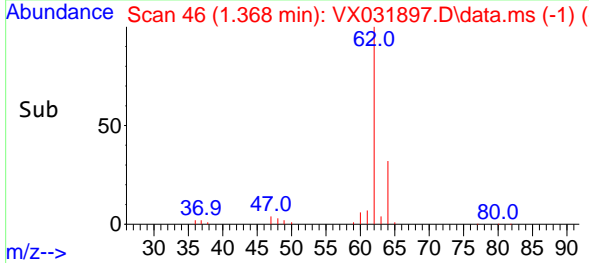
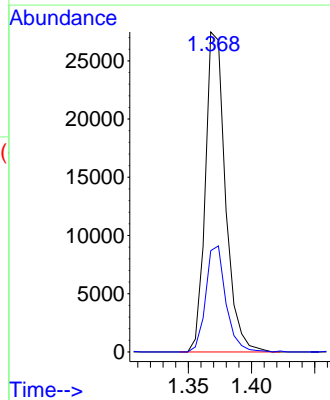
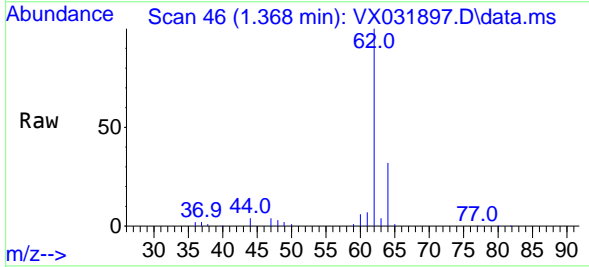

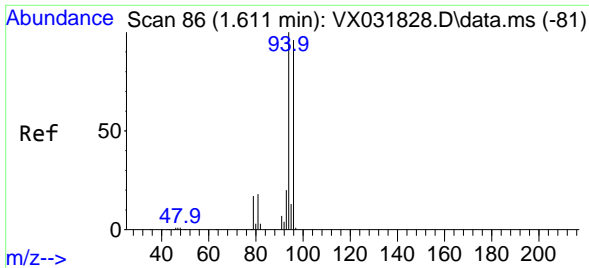

#5
 Bromomethane
 Concen: 18.290 ug/l
 RT: 1.612 min Scan# 80
 Delta R.T. 0.001 min
 Lab File: VX031897.D
 Acq: 05 Oct 2022 16:06

Instrument :
 MSVOA_X
 ClientSampleId :
 VX1005WBSD01

Tgt Ion: 94 Resp: 27783
 Ion Ratio Lower Upper
 94 100
 96 95.2 74.4 111.6

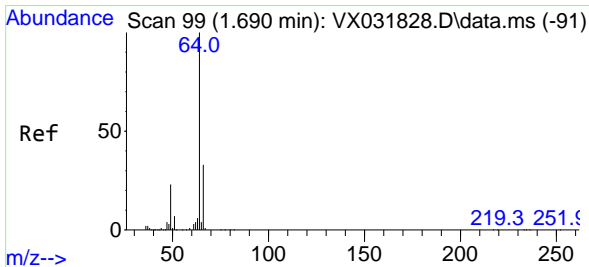
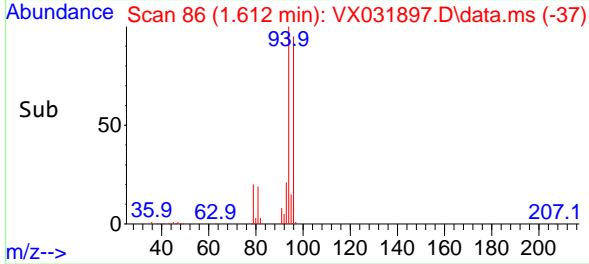
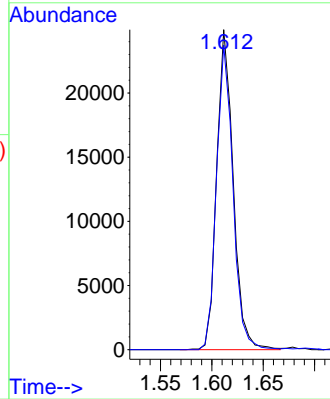
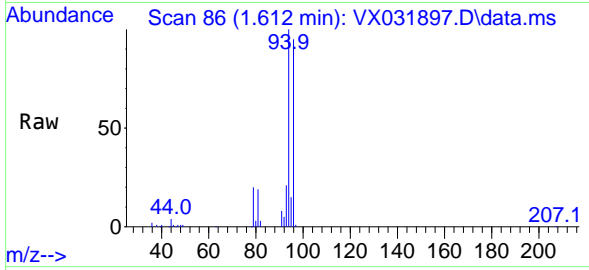

#6
 Chloroethane
 Concen: 17.488 ug/l
 RT: 1.685 min Scan# 98
 Delta R.T. -0.000 min
 Lab File: VX031897.D
 Acq: 05 Oct 2022 16:06

Tgt Ion: 64 Resp: 24366
 Ion Ratio Lower Upper
 64 100
 66 30.6 25.0 37.4

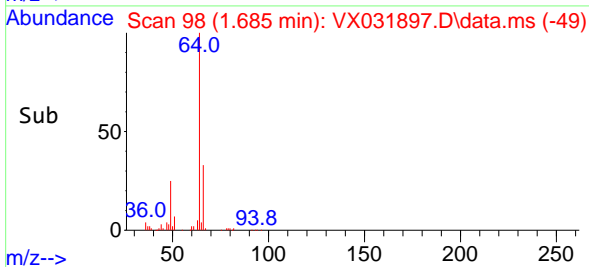
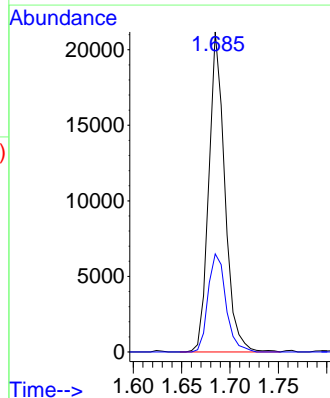
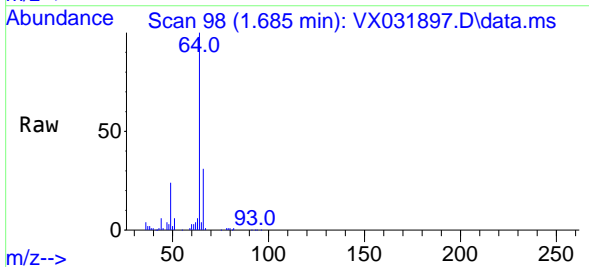

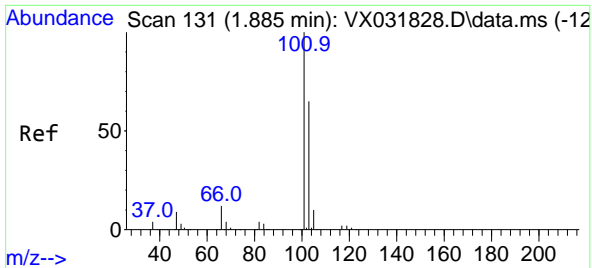

#7
 Trichlorofluoromethane
 Concen: 18.422 ug/l
 RT: 1.886 min Scan# 111
 Delta R.T. 0.006 min
 Lab File: VX031897.D
 Acq: 05 Oct 2022 16:06

Instrument :
 MSVOA_X
 ClientSampleId :
 VX1005WBSD01

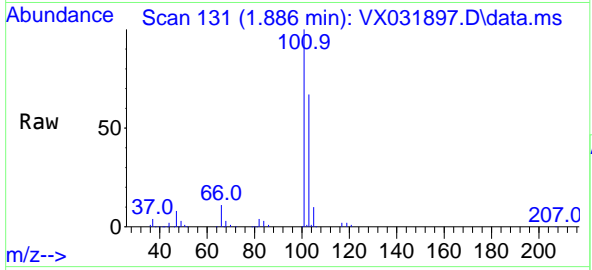

Tgt Ion: 101 Resp: 62199
 Ion Ratio Lower Upper
 101 100
 103 66.9 51.8 77.6

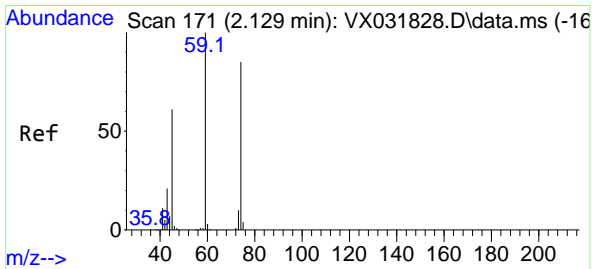
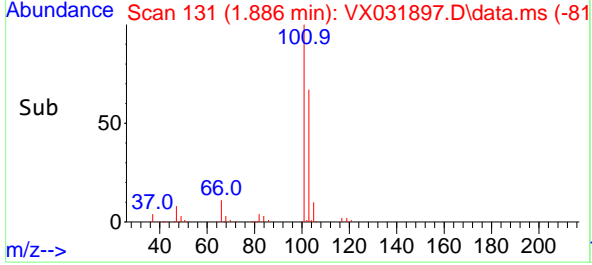
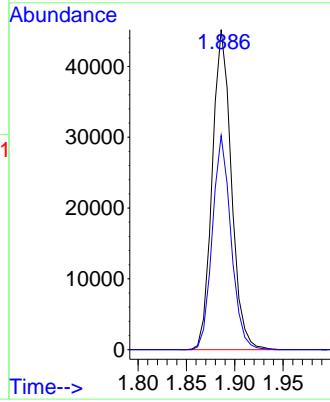

#8
 Diethyl Ether
 Concen: 17.940 ug/l
 RT: 2.136 min Scan# 172
 Delta R.T. 0.006 min
 Lab File: VX031897.D
 Acq: 05 Oct 2022 16:06

Tgt Ion: 74 Resp: 20283
 Ion Ratio Lower Upper
 74 100
 45 73.8 48.5 145.6

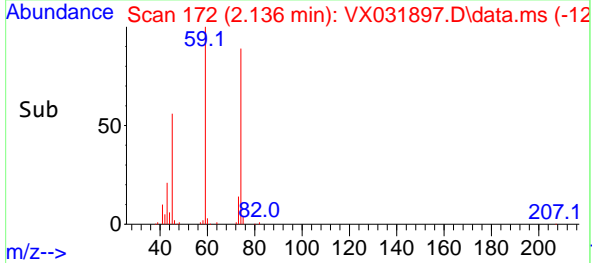
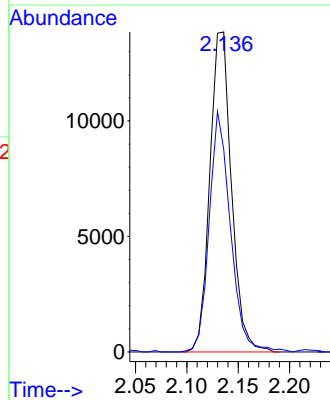
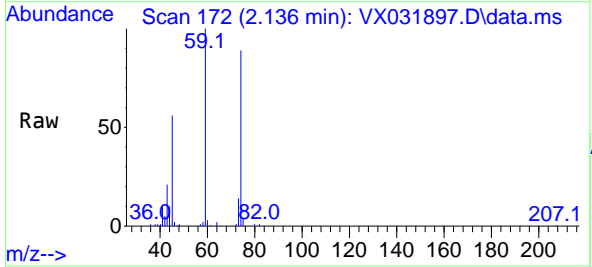

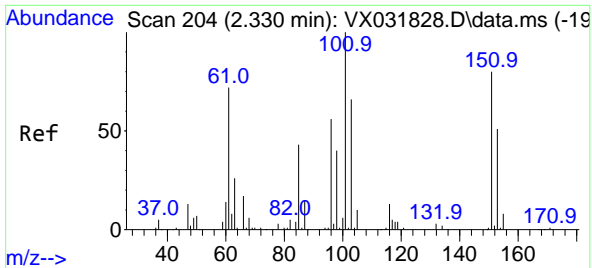

#9
 1,1,2-Trichlorotrifluoroethane
 Concen: 19.326 ug/l
 RT: 2.325 min Scan# 203
 Delta R.T. -0.000 min
 Lab File: VX031897.D
 Acq: 05 Oct 2022 16:06

Instrument : MSVOA_X
 ClientSampleId : VX1005WBSD01

Tgt Ion:101 Resp: 31574

Ion	Ratio	Lower	Upper
101	100		
85	41.6	38.6	57.8
151	89.3	54.0	81.0

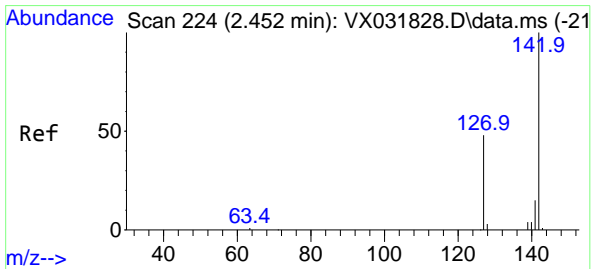
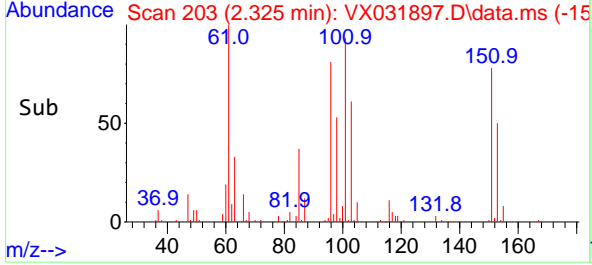
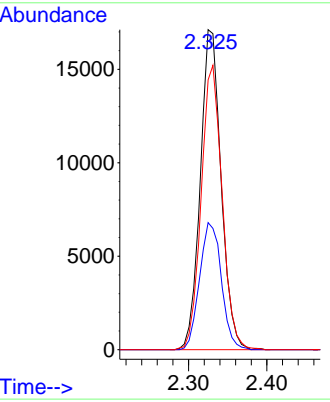
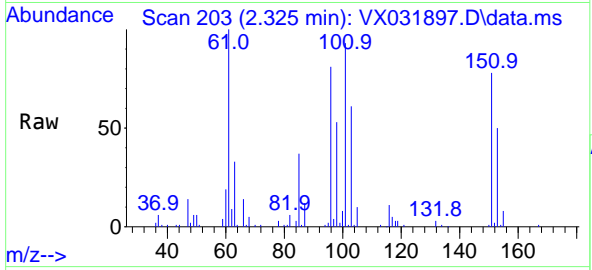

#10
 Methyl Iodide
 Concen: 18.879 ug/l
 RT: 2.453 min Scan# 224
 Delta R.T. -0.000 min
 Lab File: VX031897.D
 Acq: 05 Oct 2022 16:06

Tgt Ion:142 Resp: 31608

Ion	Ratio	Lower	Upper
142	100		
127	43.4	37.4	56.0
141	13.9	11.6	17.4

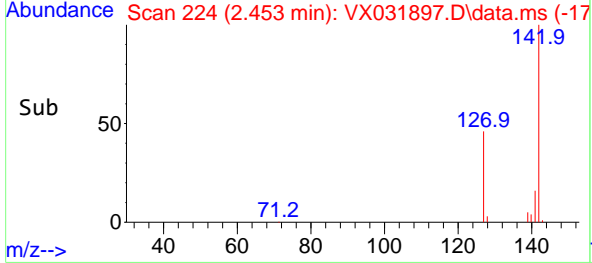
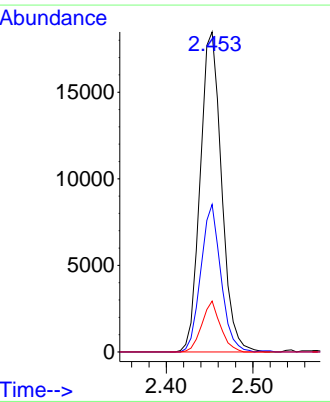
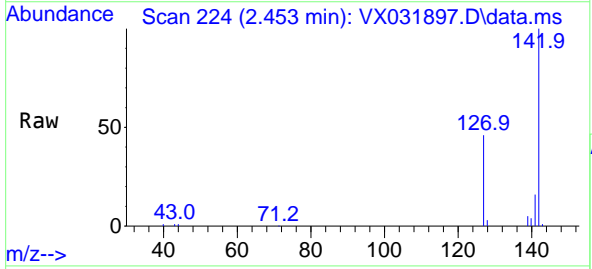

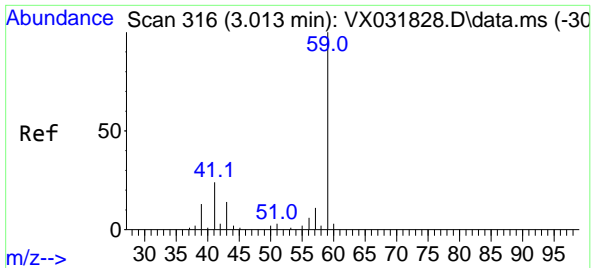

#11
 Tert butyl alcohol
 Concen: 108.461 ug/l
 RT: 2.989 min Scan# 316
 Delta R.T. -0.092 min
 Lab File: VX031897.D
 Acq: 05 Oct 2022 16:06

Instrument :
 MSVOA_X
 ClientSampleId :
 VX1005WBSD01

Tgt Ion: 59 Resp: 27402
 Ion Ratio Lower Upper
 59 100
 57 9.4 8.2 12.2

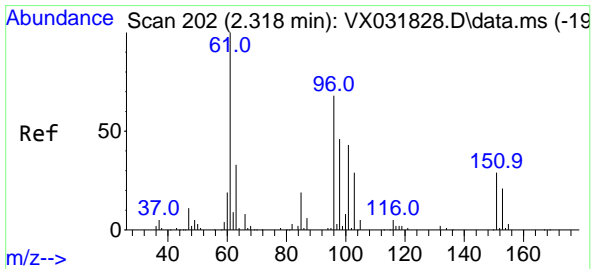
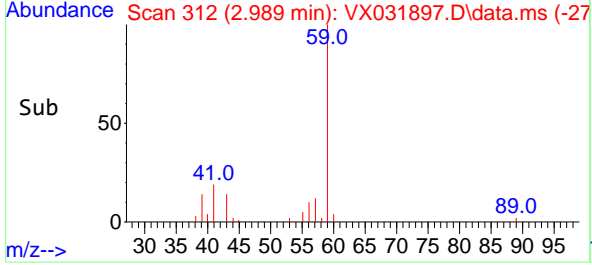
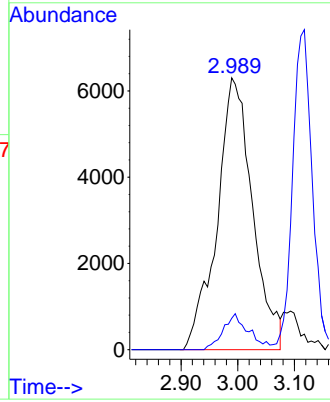
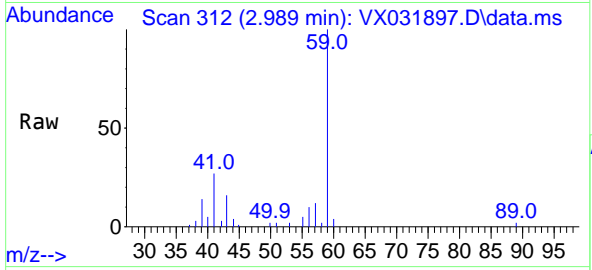

#12
 1,1-Dichloroethene
 Concen: 18.623 ug/l
 RT: 2.319 min Scan# 202
 Delta R.T. -0.000 min
 Lab File: VX031897.D
 Acq: 05 Oct 2022 16:06

Tgt Ion: 96 Resp: 28814
 Ion Ratio Lower Upper
 96 100
 61 126.1 135.3 202.9#
 98 65.2 49.4 74.2

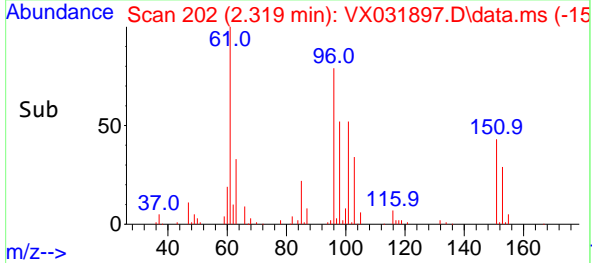
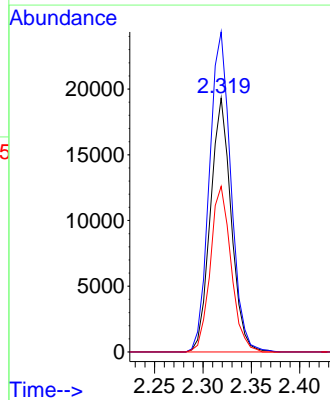
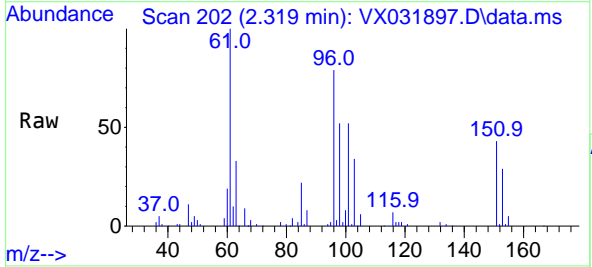

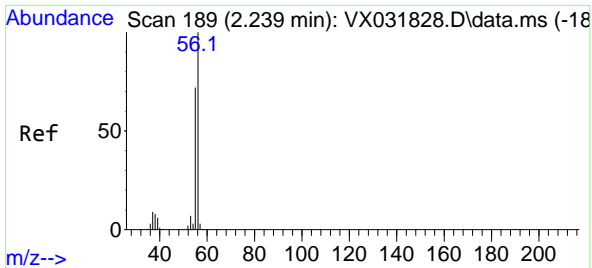

#13
 Acrolein
 Concen: 101.930 ug/l
 RT: 2.240 min Scan# 11
 Delta R.T. 0.001 min
 Lab File: VX031897.D
 Acq: 05 Oct 2022 16:06

Instrument : MSVOA_X
 ClientSampleId : VX1005WBSD01

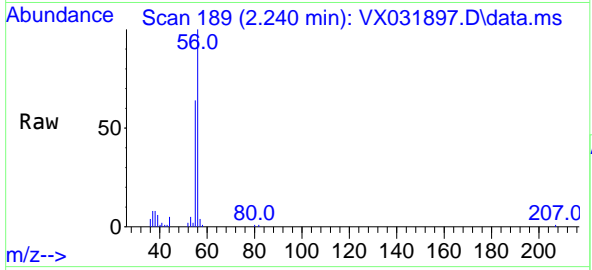

Tgt Ion: 56 Resp: 15974
 Ion Ratio Lower Upper
 56 100
 55 69.3 56.0 84.0

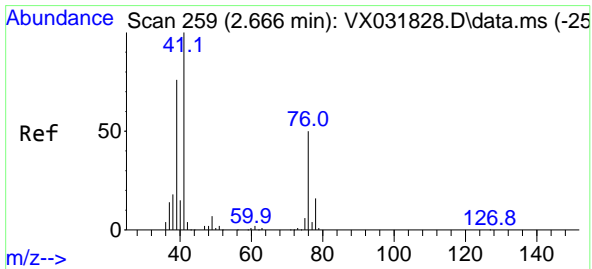
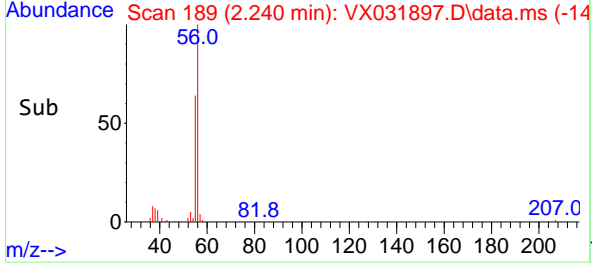
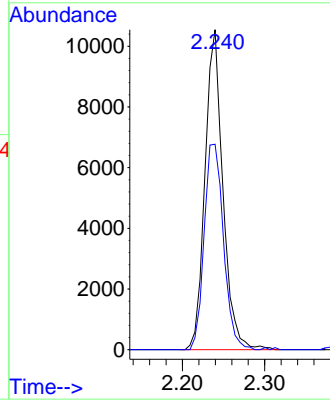

#14
 Allyl chloride
 Concen: 19.224 ug/l
 RT: 2.666 min Scan# 259
 Delta R.T. 0.006 min
 Lab File: VX031897.D
 Acq: 05 Oct 2022 16:06

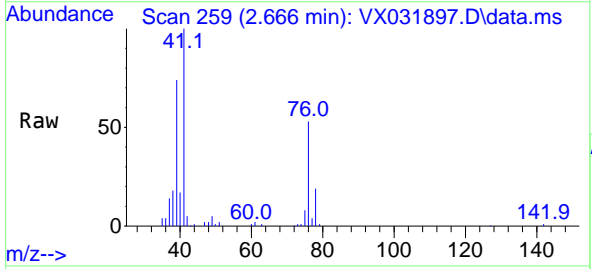

Tgt Ion: 41 Resp: 30880
 Ion Ratio Lower Upper
 41 100
 39 71.8 58.2 87.4
 76 46.4 26.9 40.3#

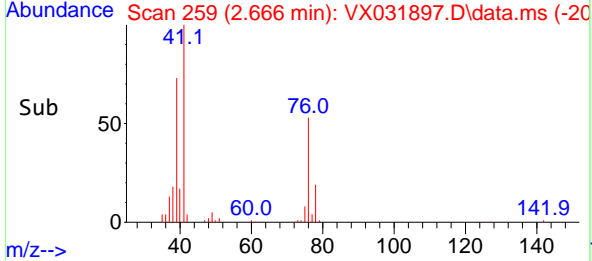
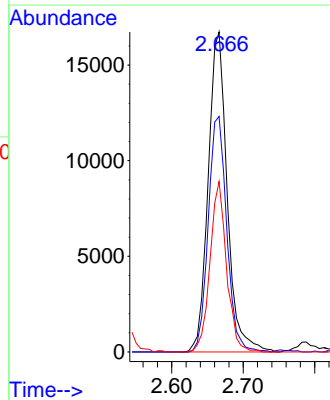

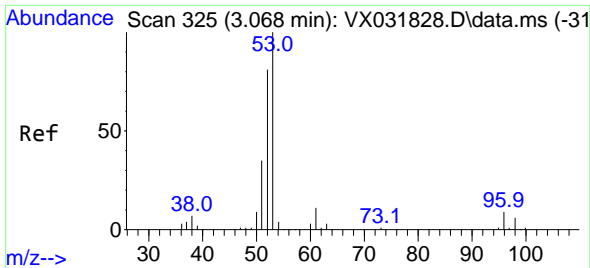

#15
 Acrylonitrile
 Concen: 97.413 ug/l
 RT: 3.069 min Scan# 31
 Delta R.T. 0.001 min
 Lab File: VX031897.D
 Acq: 05 Oct 2022 16:06

Instrument :
 MSVOA_X
 ClientSampleId :
 VX1005WBSD01

Tgt Ion: 53 Resp: 66854
 Ion Ratio Lower Upper
 53 100
 52 83.2 66.9 100.3
 51 37.4 30.0 45.0

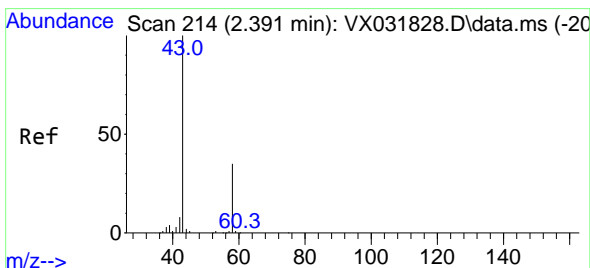
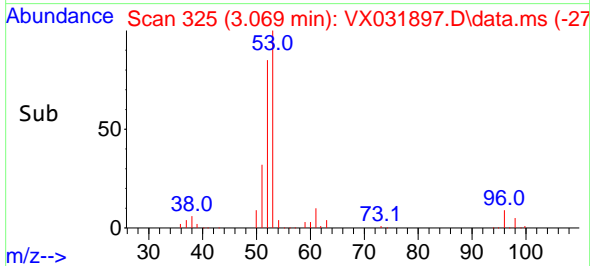
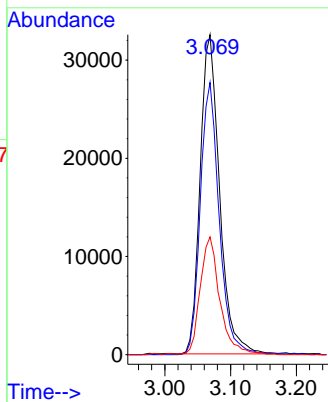
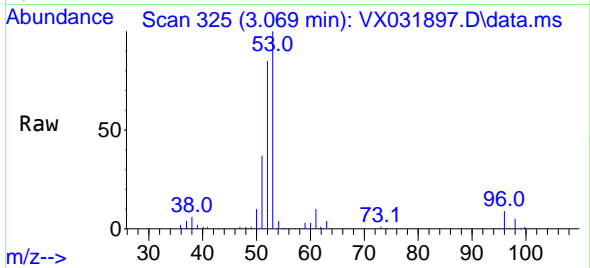

#16
 Acetone
 Concen: 97.874 ug/l
 RT: 2.386 min Scan# 213
 Delta R.T. -0.006 min
 Lab File: VX031897.D
 Acq: 05 Oct 2022 16:06

Tgt Ion: 43 Resp: 52581
 Ion Ratio Lower Upper
 43 100
 58 34.7 23.8 35.8

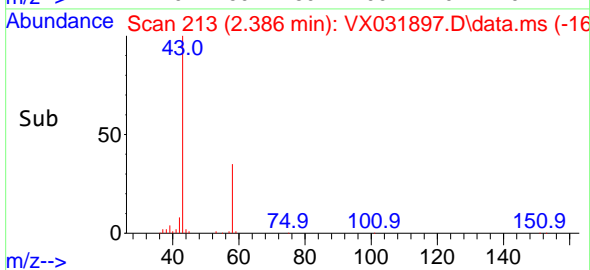
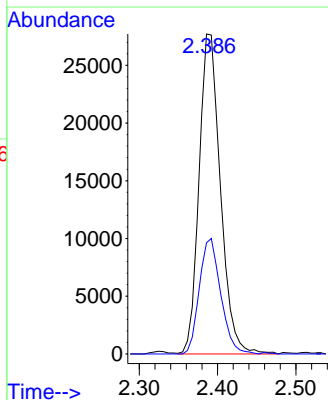
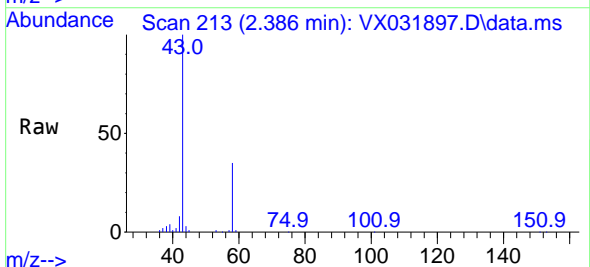

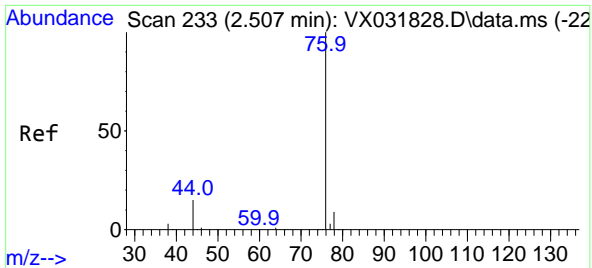

#17
 Carbon Disulfide
 Concen: 18.409 ug/l
 RT: 2.514 min Scan# 21
 Delta R.T. 0.006 min
 Lab File: VX031897.D
 Acq: 05 Oct 2022 16:06

Instrument : MSVOA_X
 ClientSampleId : VX1005WBSD01

Tgt Ion: 76 Resp: 56159
 Ion Ratio Lower Upper
 76 100
 78 8.9 7.2 10.8

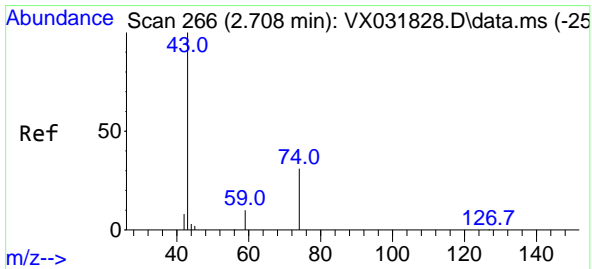
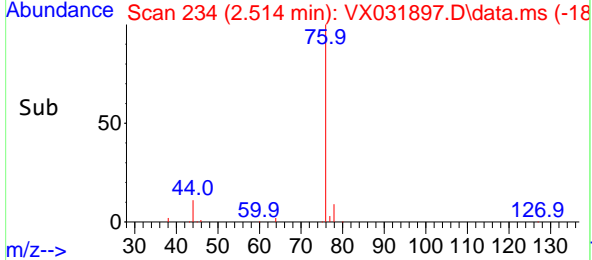
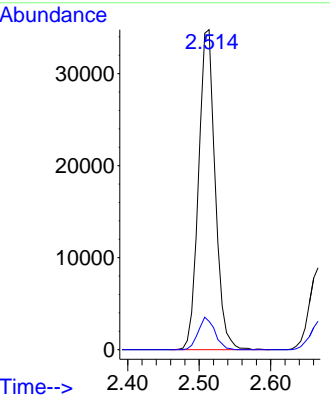
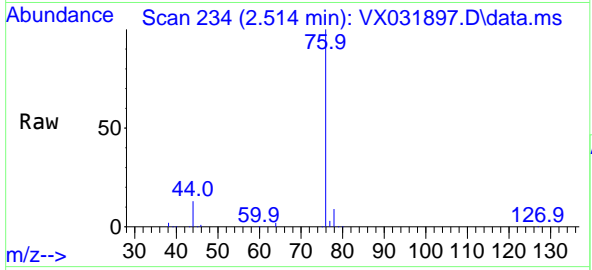

#18
 Methyl Acetate
 Concen: 20.629 ug/l
 RT: 2.703 min Scan# 265
 Delta R.T. -0.006 min
 Lab File: VX031897.D
 Acq: 05 Oct 2022 16:06

Tgt Ion: 43 Resp: 35897
 Ion Ratio Lower Upper
 43 100
 74 31.9 18.6 27.8#

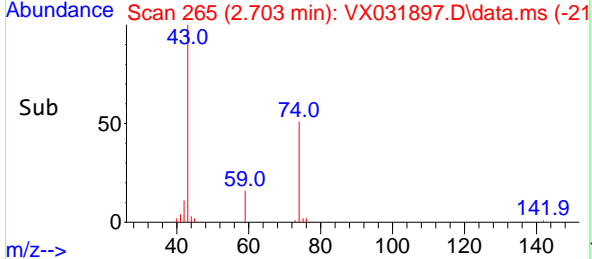
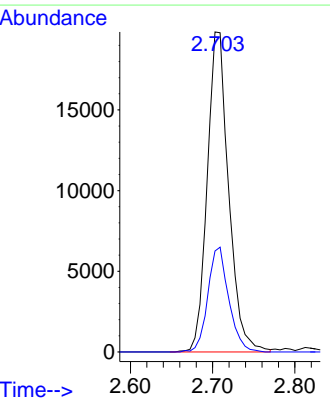
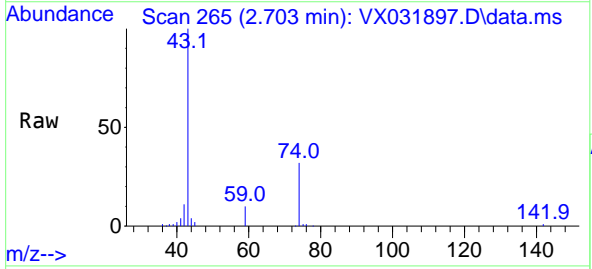

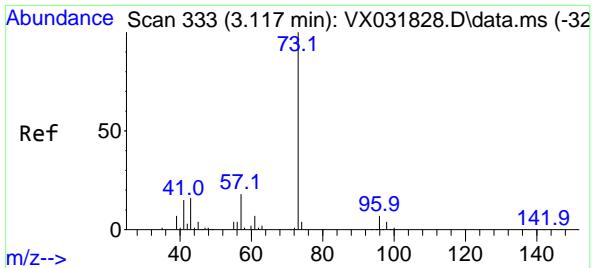

#19
 Methyl tert-butyl Ether
 Concen: 19.953 ug/l
 RT: 3.111 min Scan# 311
 Delta R.T. 0.000 min
 Lab File: VX031897.D
 Acq: 05 Oct 2022 16:06

Instrument : MSVOA_X
 ClientSampleId : VX1005WBSD01

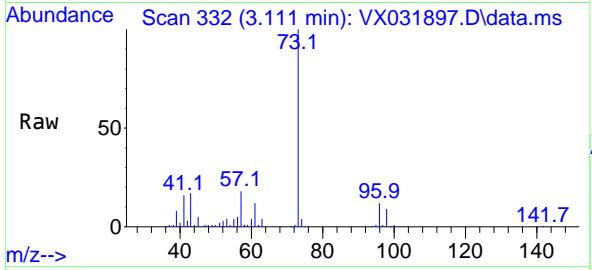

Tgt Ion: 73 Resp: 94403
 Ion Ratio Lower Upper
 73 100
 57 18.1 17.2 25.8

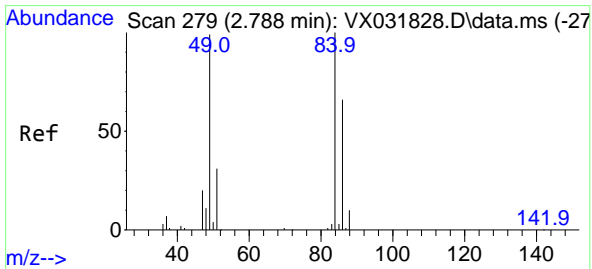
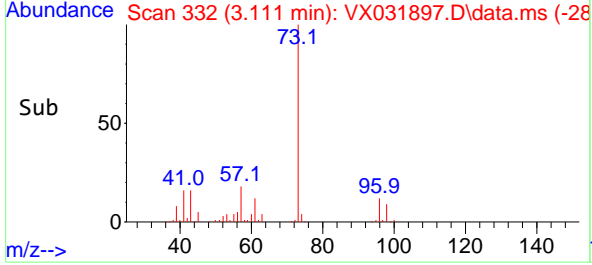
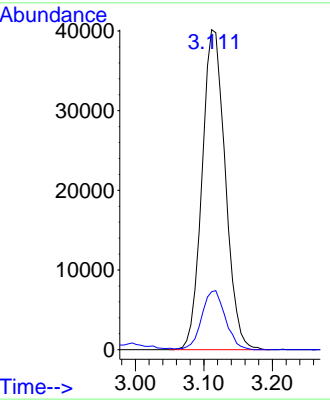

#20
 Methylene Chloride
 Concen: 18.049 ug/l
 RT: 2.788 min Scan# 279
 Delta R.T. 0.000 min
 Lab File: VX031897.D
 Acq: 05 Oct 2022 16:06

Tgt Ion: 84 Resp: 31936
 Ion Ratio Lower Upper
 84 100
 49 92.7 105.9 158.9#
 51 30.9 32.2 48.2#
 86 64.7 50.8 76.2

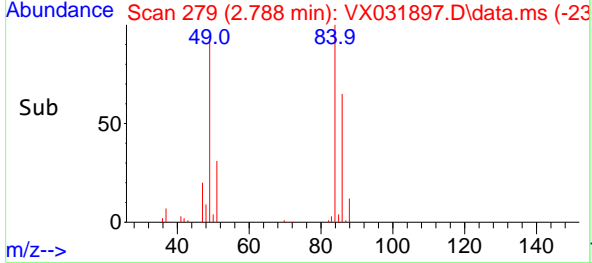
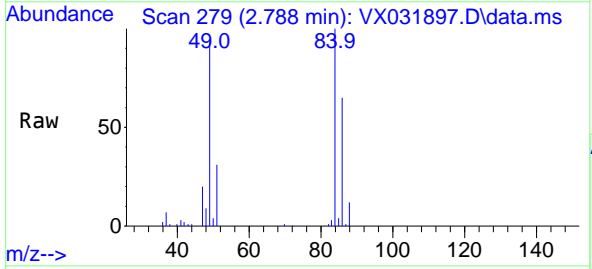
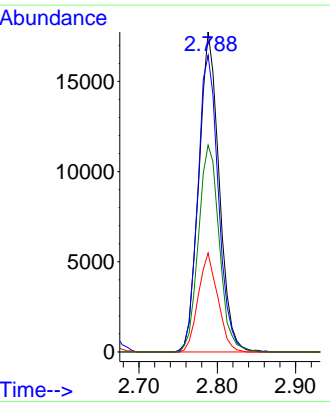

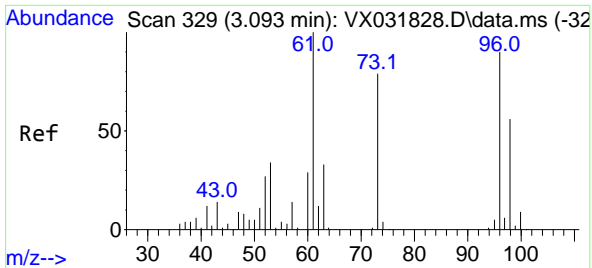

#21
 trans-1,2-Dichloroethene
 Concen: 18.673 ug/l
 RT: 3.093 min Scan# 31
 Delta R.T. 0.000 min
 Lab File: VX031897.D
 Acq: 05 Oct 2022 16:06

Instrument : MSVOA_X
 ClientSampleId : VX1005WBSD01

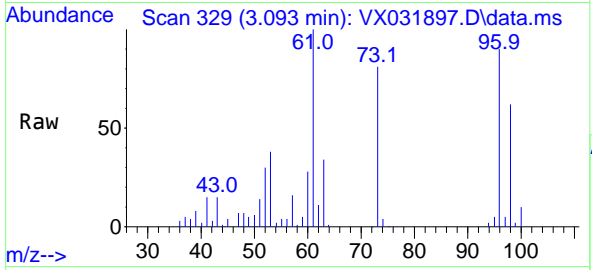

Tgt Ion: 96 Resp: 32360
 Ion Ratio Lower Upper
 96 100
 61 110.8 106.7 160.1
 98 68.6 48.7 73.1

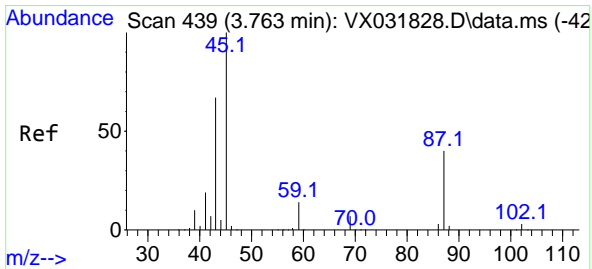
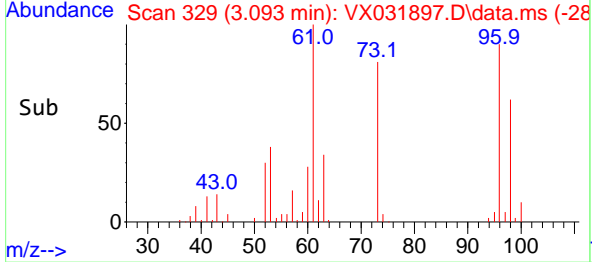
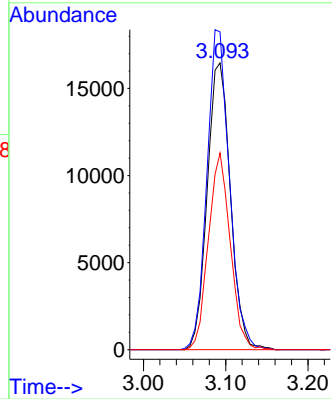

#22
 Diisopropyl ether
 Concen: 19.515 ug/l
 RT: 3.758 min Scan# 438
 Delta R.T. 0.001 min
 Lab File: VX031897.D
 Acq: 05 Oct 2022 16:06

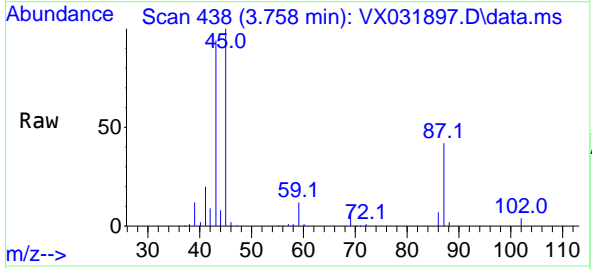

Tgt Ion: 45 Resp: 73547
 Ion Ratio Lower Upper
 45 100
 43 92.8 59.0 88.6#
 87 42.2 22.6 33.8#
 59 12.4 8.8 13.2

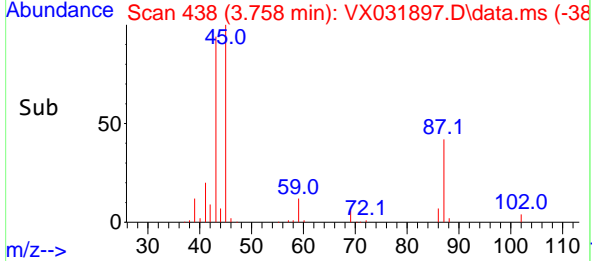
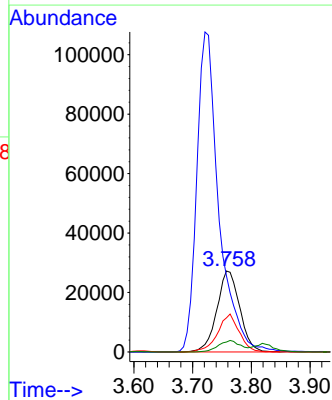

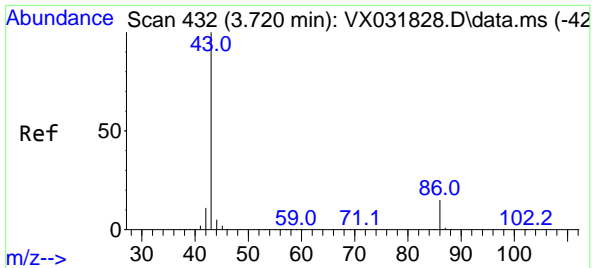

#23
 Vinyl Acetate
 Concen: 101.044 ug/l
 RT: 3.721 min Scan# 411
 Delta R.T. -0.000 min
 Lab File: VX031897.D
 Acq: 05 Oct 2022 16:06

Instrument : MSVOA_X
 ClientSampleId : VX1005WBSD01

Tgt Ion: 43 Resp: 281791
 Ion Ratio Lower Upper
 43 100
 86 16.6 8.7 13.1#

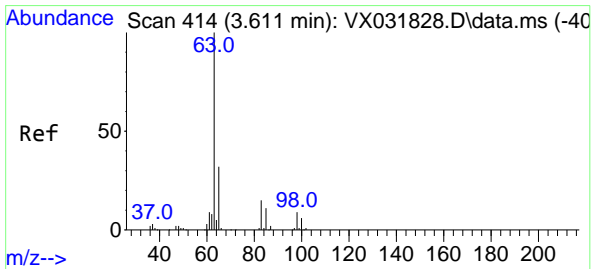
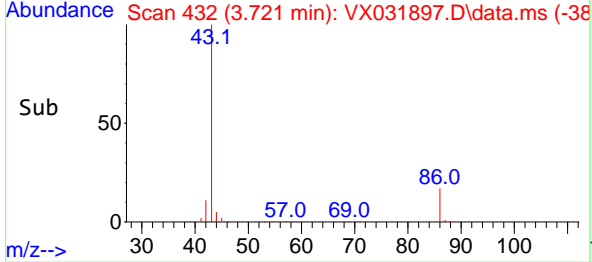
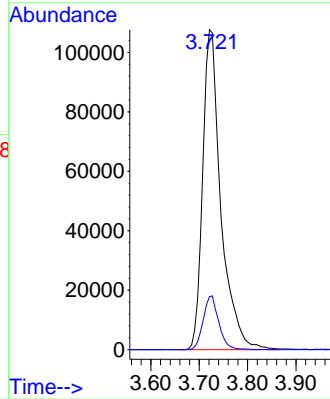
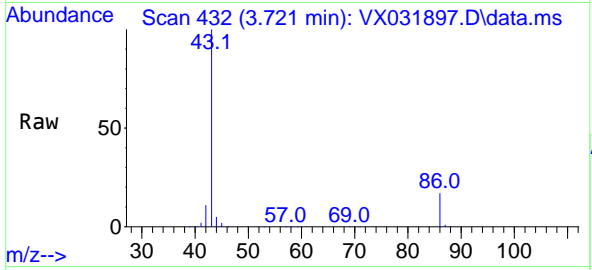

#24
 1,1-Dichloroethane
 Concen: 18.913 ug/l
 RT: 3.611 min Scan# 414
 Delta R.T. 0.000 min
 Lab File: VX031897.D
 Acq: 05 Oct 2022 16:06

Tgt Ion: 63 Resp: 48717
 Ion Ratio Lower Upper
 63 100
 98 8.2 3.5 10.4
 100 5.8 2.4 7.2

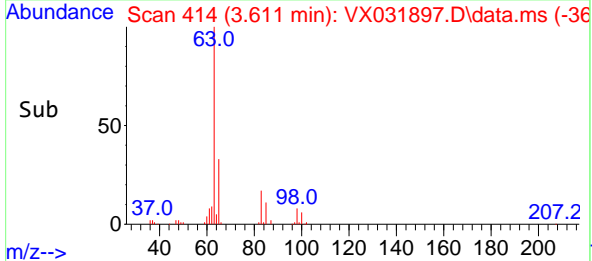
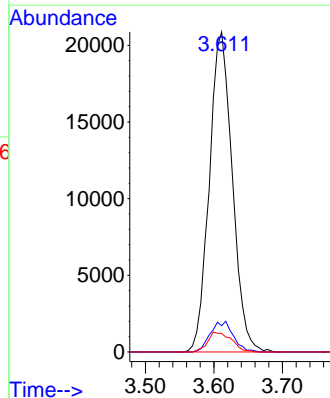
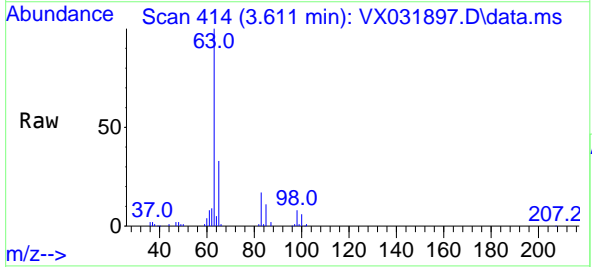

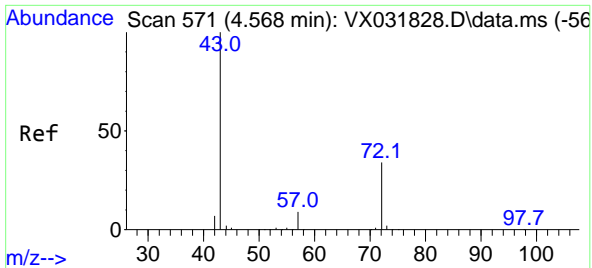

#25
 2-Butanone
 Concen: 99.029 ug/l
 RT: 4.562 min Scan# 571
 Delta R.T. -0.006 min
 Lab File: VX031897.D
 Acq: 05 Oct 2022 16:06

Instrument : MSVOA_X
 ClientSampleId : VX1005WBSD01

Tgt Ion: 43 Resp: 84735
 Ion Ratio Lower Upper
 43 100
 72 35.5 21.1 31.7#

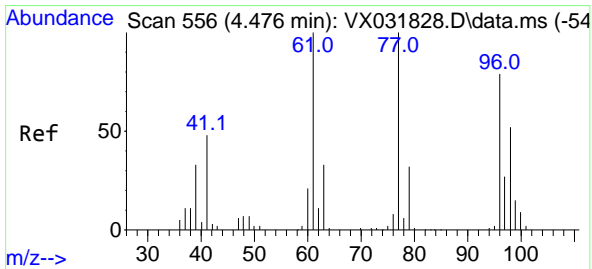
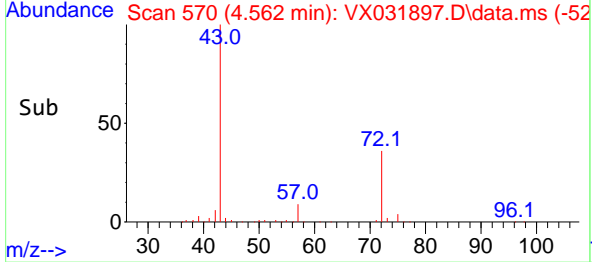
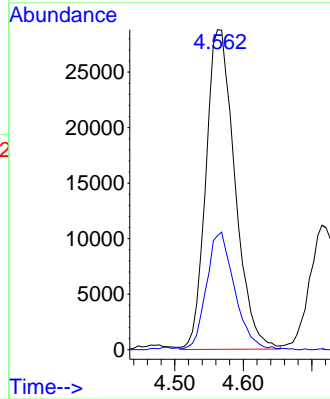
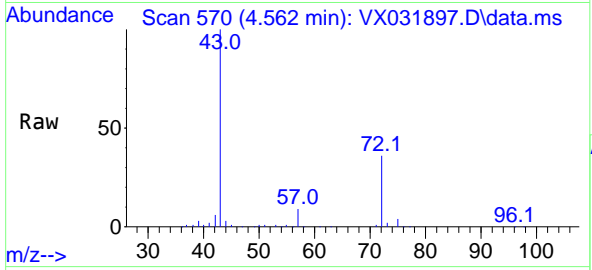

#26
 2,2-Dichloropropane
 Concen: 18.878 ug/l
 RT: 4.477 min Scan# 556
 Delta R.T. -0.000 min
 Lab File: VX031897.D
 Acq: 05 Oct 2022 16:06

Tgt Ion: 77 Resp: 36704
 Ion Ratio Lower Upper
 77 100
 97 26.0 10.9 32.6

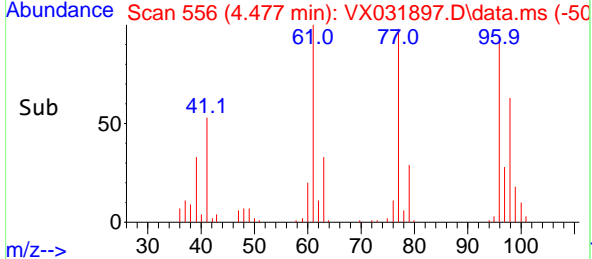
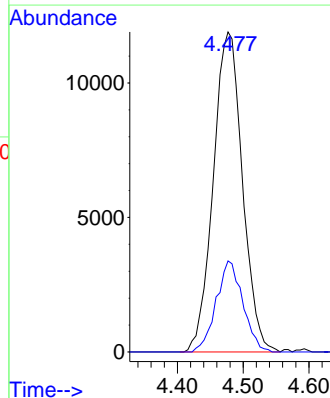
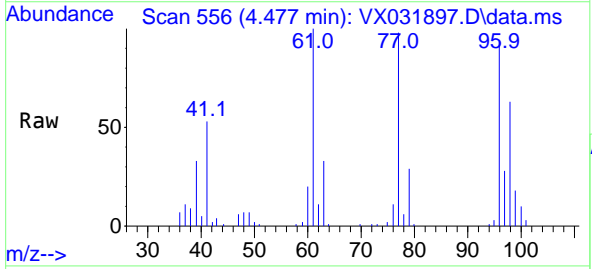

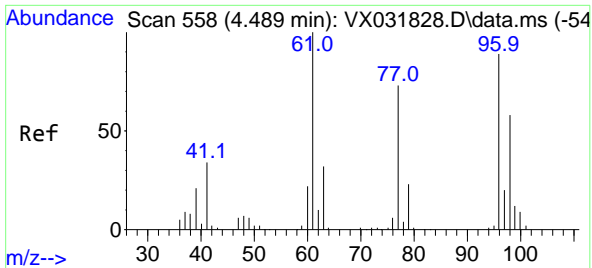

#27
 cis-1,2-Dichloroethene
 Concen: 19.362 ug/l
 RT: 4.489 min Scan# 51
 Delta R.T. 0.000 min
 Lab File: VX031897.D
 Acq: 05 Oct 2022 16:06

Instrument : MSVOA_X
 ClientSampleId : VX1005WBSD01

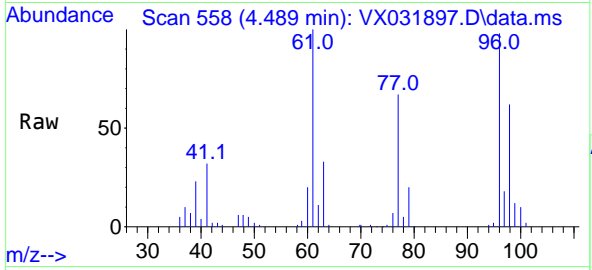

Tgt Ion: 96 Resp: 39289

Ion	Ratio	Lower	Upper
96	100		
61	107.2	0.0	305.2
98	66.1	0.0	128.4

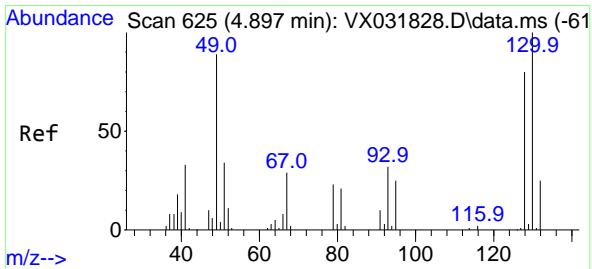
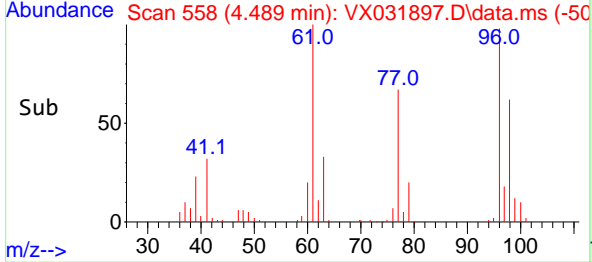
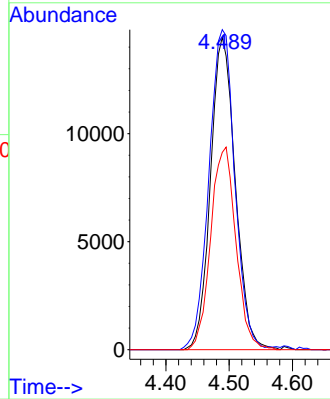

#28
 Bromochloromethane
 Concen: 18.431 ug/l
 RT: 4.904 min Scan# 626
 Delta R.T. 0.007 min
 Lab File: VX031897.D
 Acq: 05 Oct 2022 16:06

Tgt Ion: 49 Resp: 18797

Ion	Ratio	Lower	Upper
49	100		
129	2.8	0.0	3.6
130	129.2	59.0	88.4

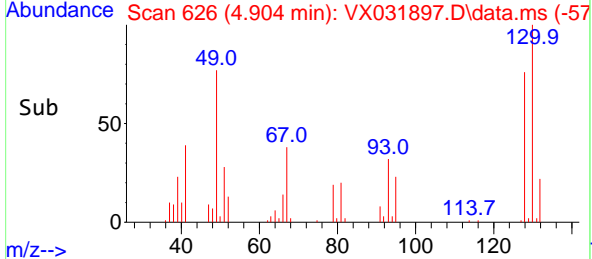
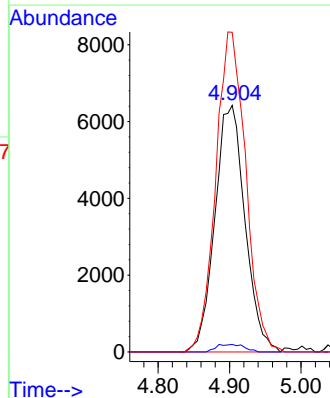
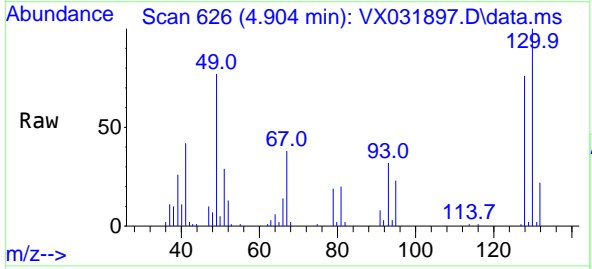

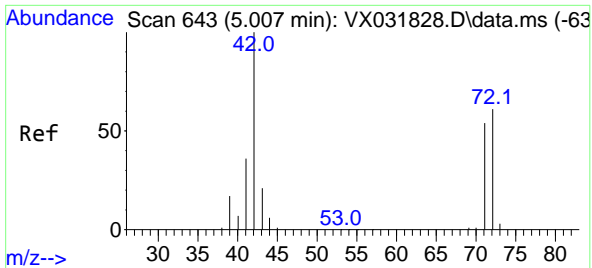

#29
 Tetrahydrofuran
 Concen: 100.376 ug/l
 RT: 5.013 min Scan# 643
 Delta R.T. 0.000 min
 Lab File: VX031897.D
 Acq: 05 Oct 2022 16:06

Instrument : MSVOA_X
 ClientSampleId : VX1005WBSD01

Tgt Ion: 42 Resp: 53456

Ion	Ratio	Lower	Upper
42	100		
72	62.0	36.4	54.6#
71	58.4	33.5	50.3#

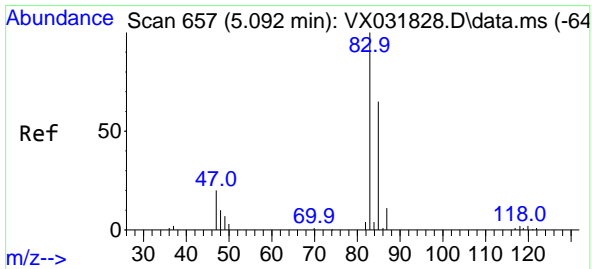
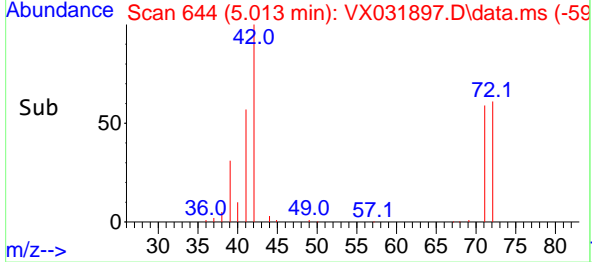
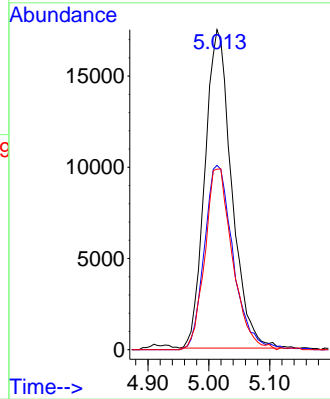
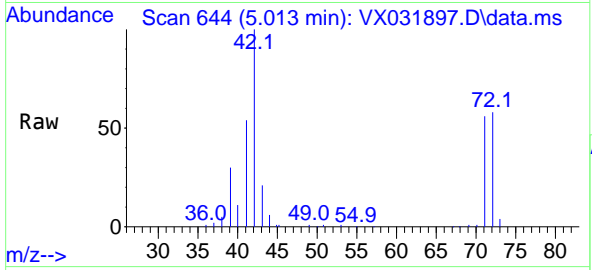

#30
 Chloroform
 Concen: 19.360 ug/l
 RT: 5.093 min Scan# 657
 Delta R.T. 0.001 min
 Lab File: VX031897.D
 Acq: 05 Oct 2022 16:06

Tgt Ion: 83 Resp: 61177

Ion	Ratio	Lower	Upper
83	100		
85	62.8	52.8	79.2

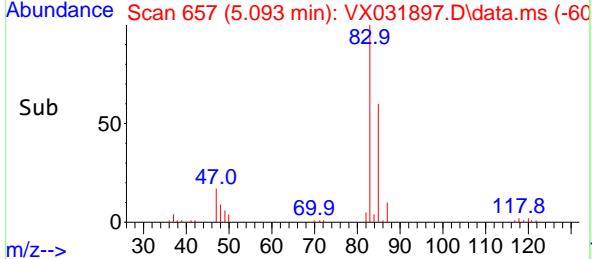
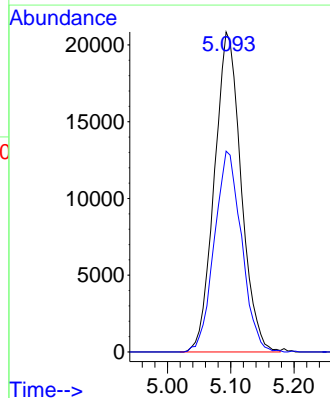
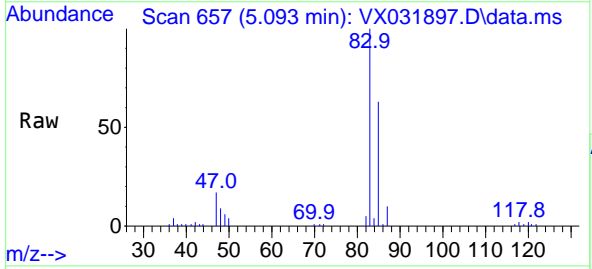

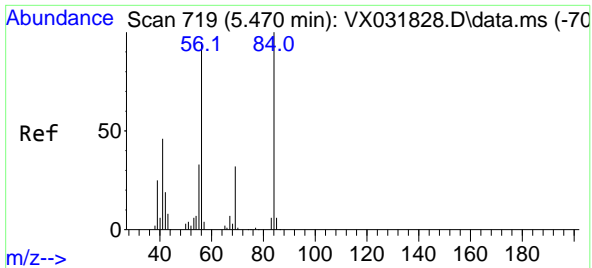

#31
 Cyclohexane
 Concen: 18.714 ug/l
 RT: 5.471 min Scan# 719
 Delta R.T. 0.001 min
 Lab File: VX031897.D
 Acq: 05 Oct 2022 16:06

Instrument : MSVOA_X
 ClientSampleId : VX1005WBSD01

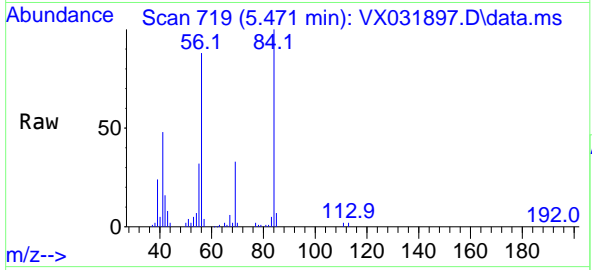

Tgt Ion: 56 Resp: 40096

Ion	Ratio	Lower	Upper
56	100		
69	37.6	25.1	37.7
84	111.4	70.2	105.4#

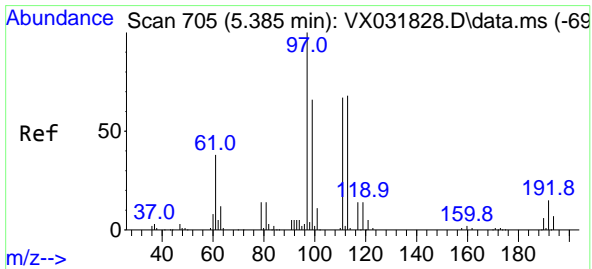
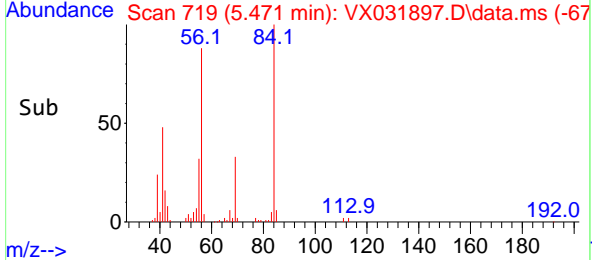
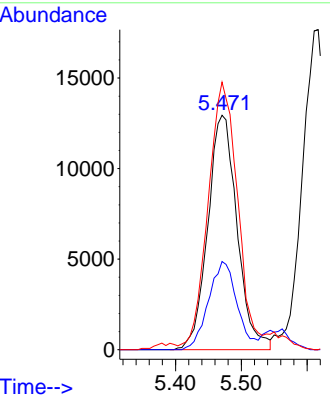

#32
 1,1,1-Trichloroethane
 Concen: 19.340 ug/l
 RT: 5.385 min Scan# 705
 Delta R.T. 0.000 min
 Lab File: VX031897.D
 Acq: 05 Oct 2022 16:06

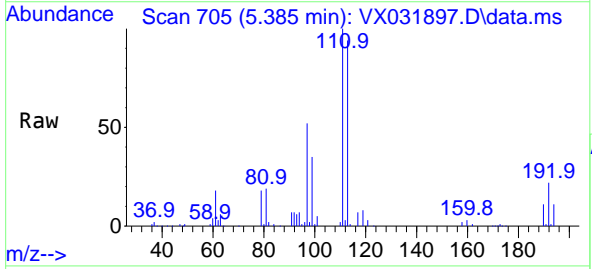

Tgt Ion: 97 Resp: 53771

Ion	Ratio	Lower	Upper
97	100		
99	65.3	51.3	76.9
61	35.8	35.9	53.9#

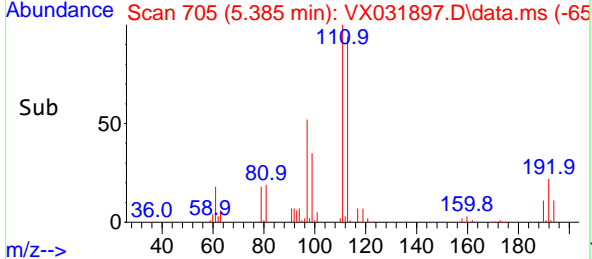
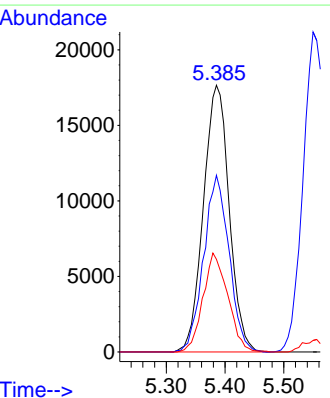

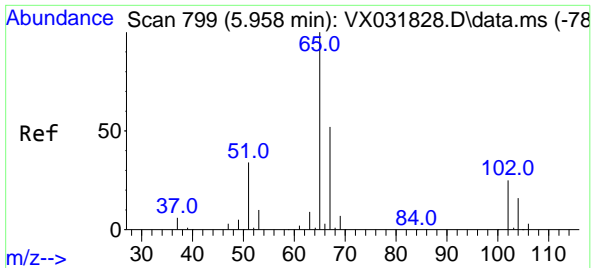

#33
 1,2-Dichloroethane-d4
 Concen: 48.244 ug/l
 RT: 5.958 min Scan# 799
 Delta R.T. 0.006 min
 Lab File: VX031897.D
 Acq: 05 Oct 2022 16:06

Instrument : MSVOA_X
 ClientSampleId : VX1005WBSD01

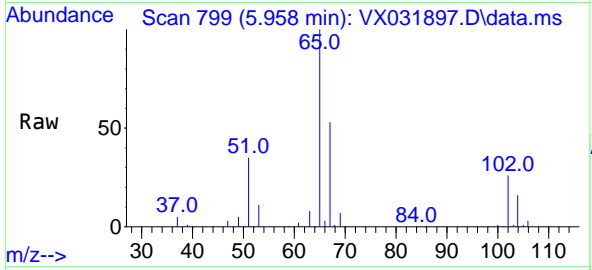

Tgt Ion: 65 Resp: 89477
 Ion Ratio Lower Upper
 65 100
 67 53.3 0.0 102.4

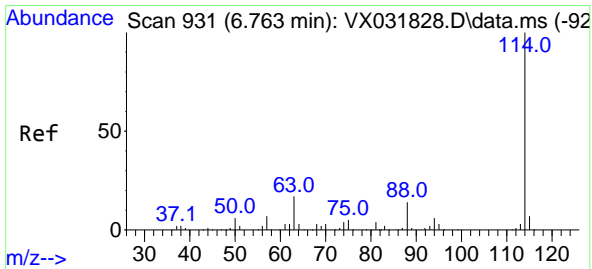
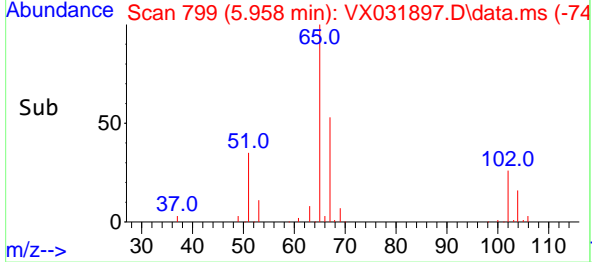
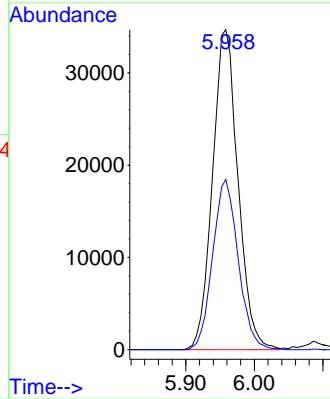

#34
 1,4-Difluorobenzene
 Concen: 50.000 ug/l
 RT: 6.763 min Scan# 931
 Delta R.T. 0.000 min
 Lab File: VX031897.D
 Acq: 05 Oct 2022 16:06

Tgt Ion: 114 Resp: 169543
 Ion Ratio Lower Upper
 114 100
 63 16.0 0.0 42.6
 88 14.1 0.0 33.0

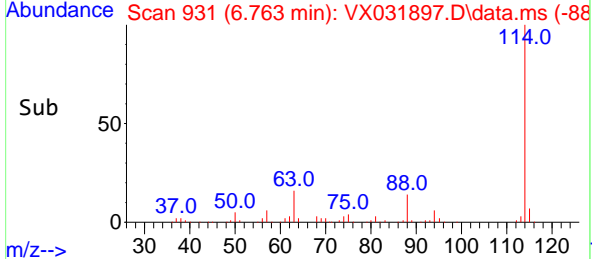
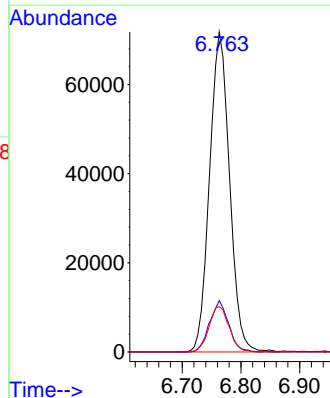
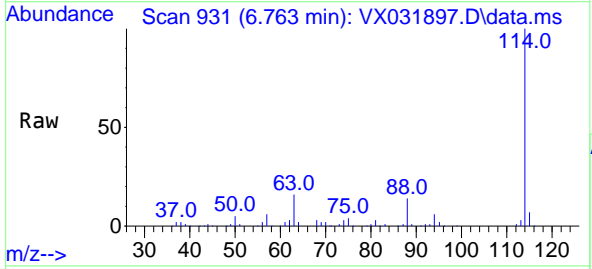

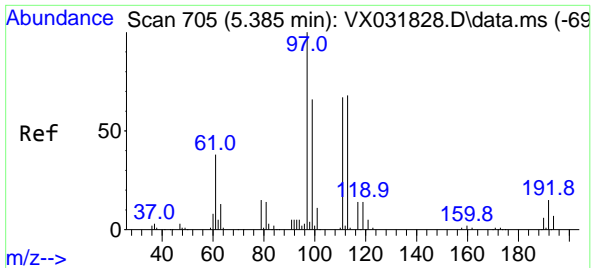

#35
 Dibromofluoromethane
 Concen: 50.764 ug/l
 RT: 5.385 min Scan# 705
 Delta R.T. 0.000 min
 Lab File: VX031897.D
 Acq: 05 Oct 2022 16:06

Instrument : MSVOA_X
 ClientSampleId : VX1005WBSD01

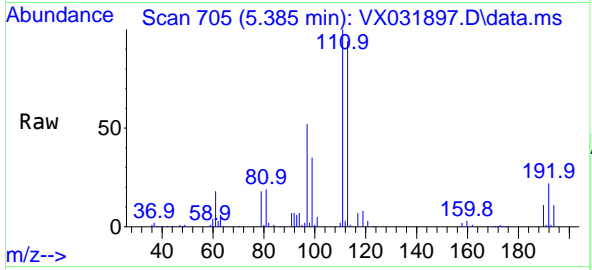

Tgt Ion: 113 Resp: 94166
 Ion Ratio Lower Upper
 113 100
 111 102.5 82.4 123.6
 192 23.1 14.1 21.1#

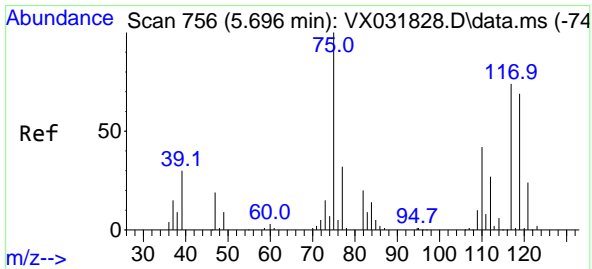
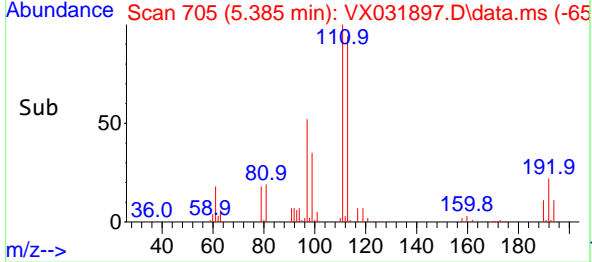
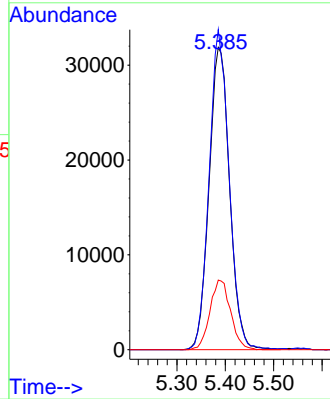

#36
 1,1-Dichloropropene
 Concen: 18.958 ug/l
 RT: 5.696 min Scan# 756
 Delta R.T. 0.000 min
 Lab File: VX031897.D
 Acq: 05 Oct 2022 16:06

Tgt Ion: 75 Resp: 40820
 Ion Ratio Lower Upper
 75 100
 110 44.2 17.5 52.5
 77 31.4 24.9 37.3

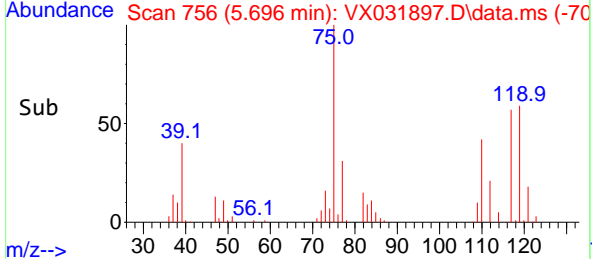
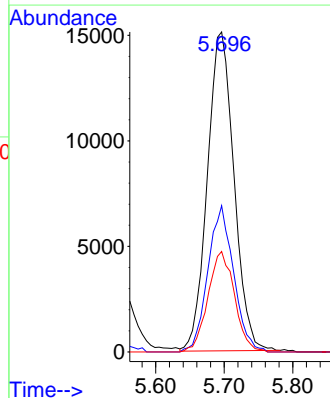
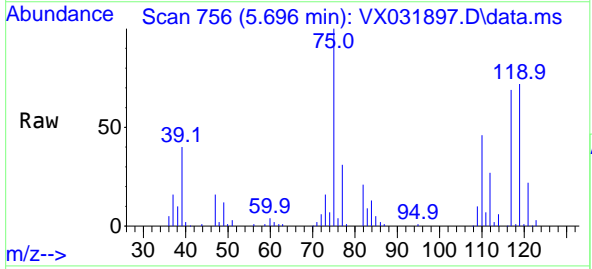

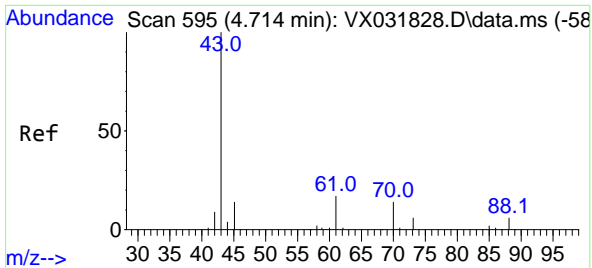

#37
 Ethyl Acetate
 Concen: 20.978 ug/l
 RT: 4.715 min Scan# 595
 Delta R.T. 0.001 min
 Lab File: VX031897.D
 Acq: 05 Oct 2022 16:06

Instrument : MSVOA_X
 ClientSampleId : VX1005WBSD01

Tgt Ion: 43 Resp: 34893

Ion	Ratio	Lower	Upper
43	100		
61	15.5	11.1	16.7
70	14.1	8.6	13.0

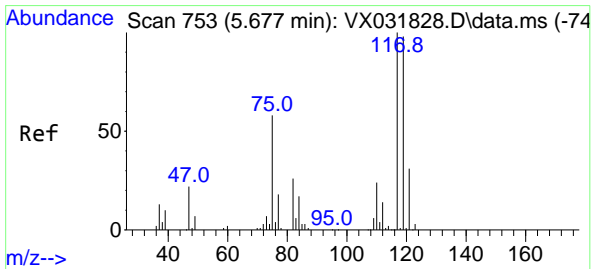
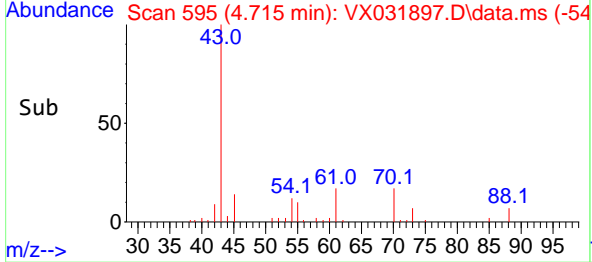
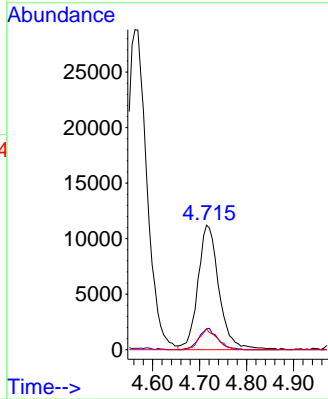
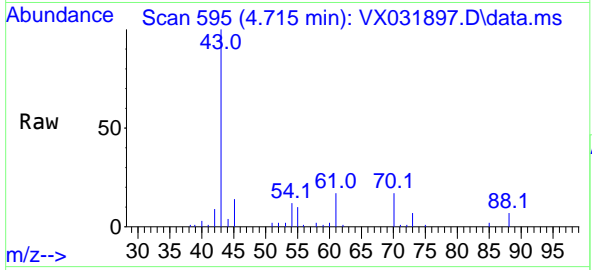

#38
 Carbon Tetrachloride
 Concen: 19.172 ug/l
 RT: 5.678 min Scan# 753
 Delta R.T. -0.000 min
 Lab File: VX031897.D
 Acq: 05 Oct 2022 16:06

Tgt Ion: 117 Resp: 48604

Ion	Ratio	Lower	Upper
117	100		
119	89.7	74.6	112.0
121	29.5	25.3	37.9

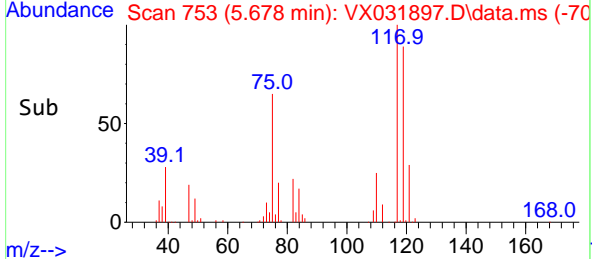
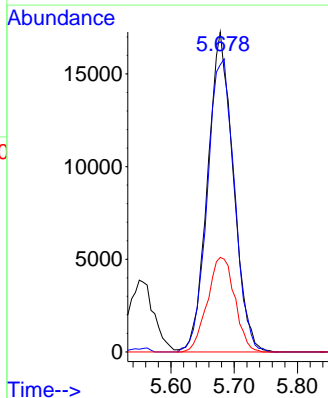
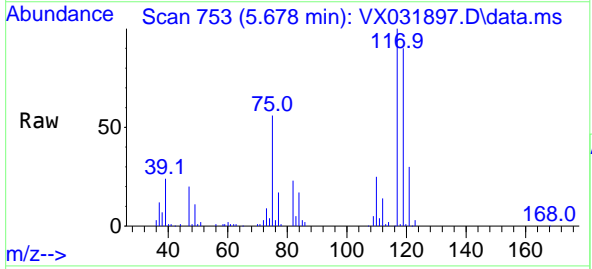

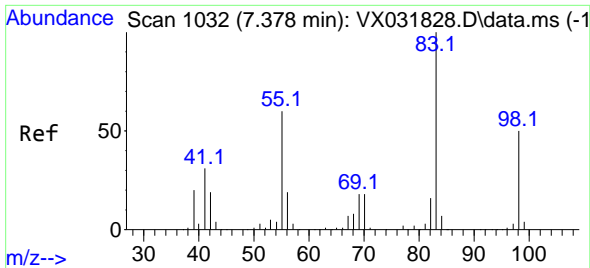

#39
 Methylcyclohexane
 Concen: 18.892 ug/l
 RT: 7.379 min Scan# 1032
 Delta R.T. -0.000 min
 Lab File: VX031897.D
 Acq: 05 Oct 2022 16:06

Instrument : MSVOA_X
 ClientSampleId : VX1005WBSD01

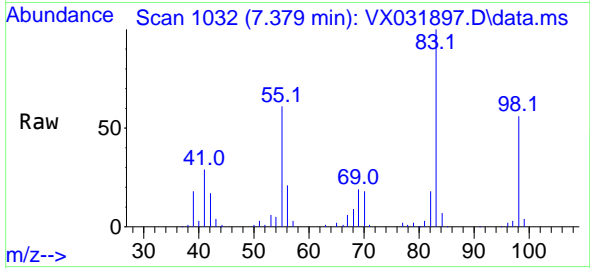

Tgt Ion: 83 Resp: 52121
 Ion Ratio Lower Upper
 83 100
 55 61.3 61.0 91.4
 98 55.8 37.7 56.5

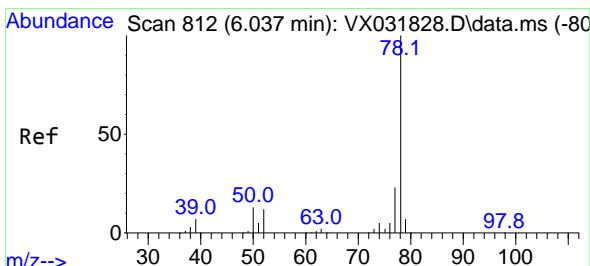
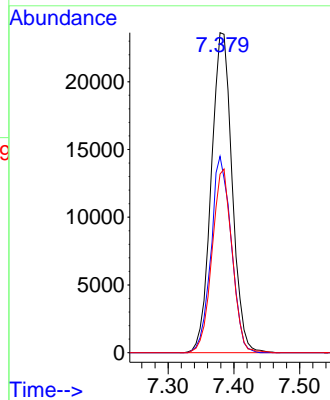
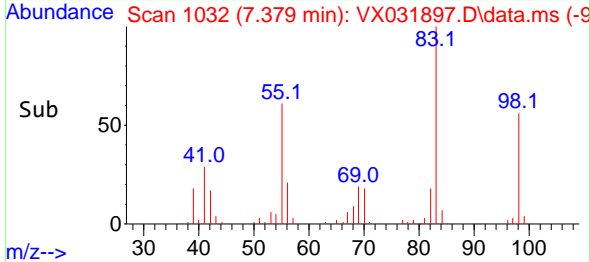

#40
 Benzene
 Concen: 19.535 ug/l
 RT: 6.038 min Scan# 812
 Delta R.T. 0.001 min
 Lab File: VX031897.D
 Acq: 05 Oct 2022 16:06

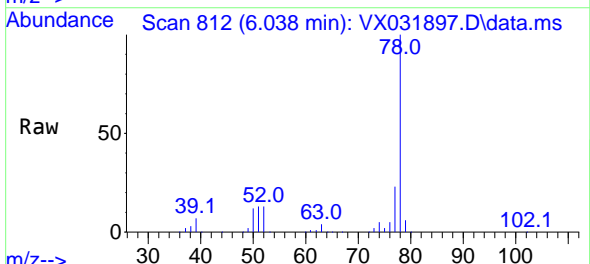

Tgt Ion: 78 Resp: 126479
 Ion Ratio Lower Upper
 78 100
 77 23.1 18.7 28.1

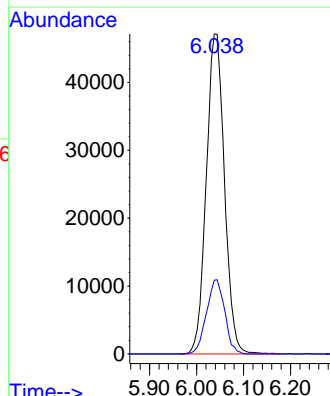
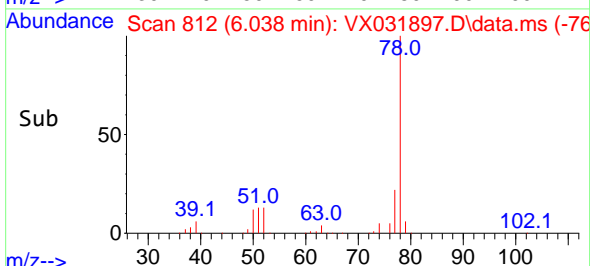

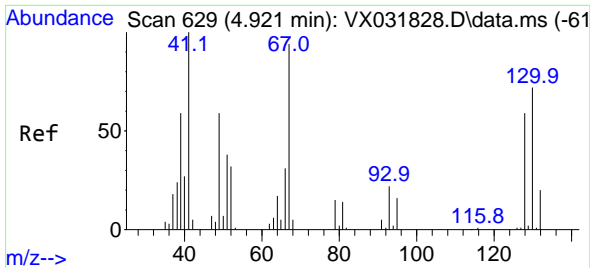

#41
 Methacrylonitrile
 Concen: 20.012 ug/l
 RT: 4.928 min Scan# 61
 Delta R.T. 0.006 min
 Lab File: VX031897.D
 Acq: 05 Oct 2022 16:06

Instrument :
 MSVOA_X
 ClientSampleId :
 VX1005WBSD01

Tgt Ion: 41 Resp: 17211
 Ion Ratio Lower Upper
 41 100
 39 57.5 45.0 67.6
 67 97.9 58.2 87.4#
 52 33.3 25.0 37.6

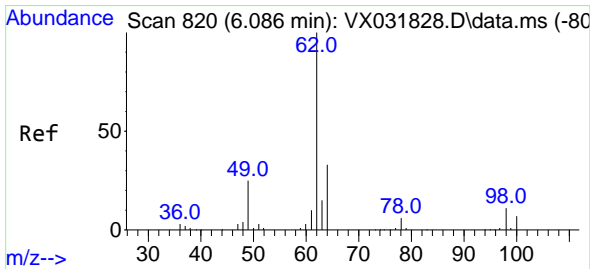
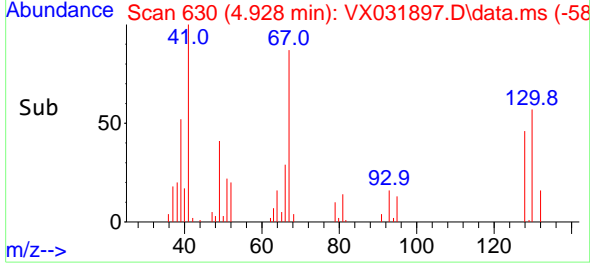
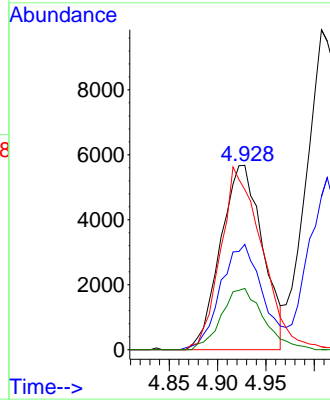
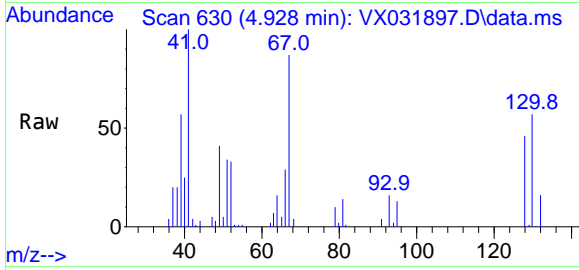

#42
 1,2-Dichloroethane
 Concen: 19.854 ug/l
 RT: 6.086 min Scan# 820
 Delta R.T. 0.000 min
 Lab File: VX031897.D
 Acq: 05 Oct 2022 16:06

Tgt Ion: 62 Resp: 42702
 Ion Ratio Lower Upper
 62 100
 98 11.5 0.0 17.8

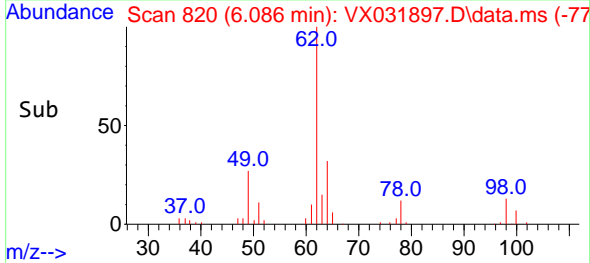
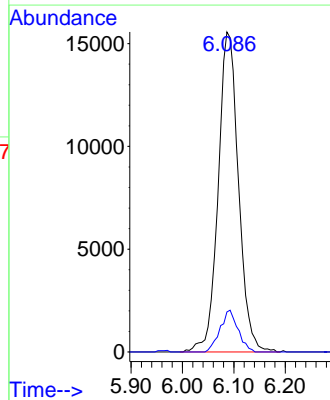
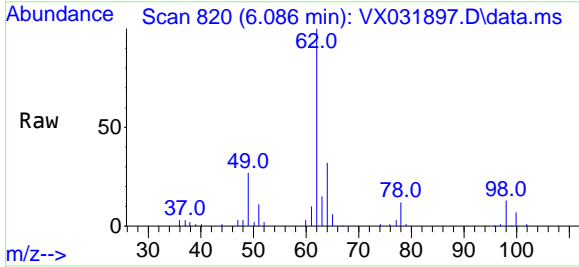

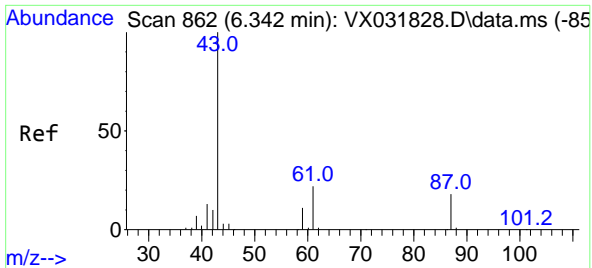

#43
 Isopropyl Acetate
 Concen: 20.309 ug/l
 RT: 6.342 min Scan# 80
 Delta R.T. 0.000 min
 Lab File: VX031897.D
 Acq: 05 Oct 2022 16:06

Instrument :
 MSVOA_X
 ClientSampleId :
 VX1005WBSD01

Tgt Ion: 43 Resp: 51553

Ion	Ratio	Lower	Upper
43	100		
61	23.3	15.3	22.9#
87	19.4	10.6	15.8#

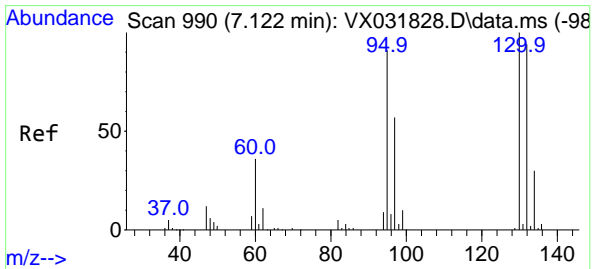
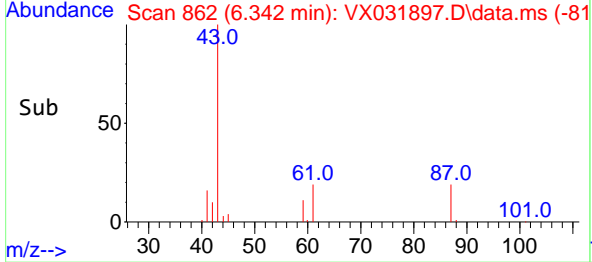
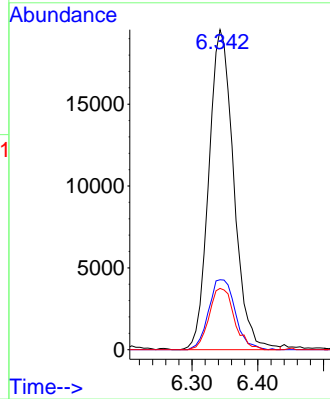
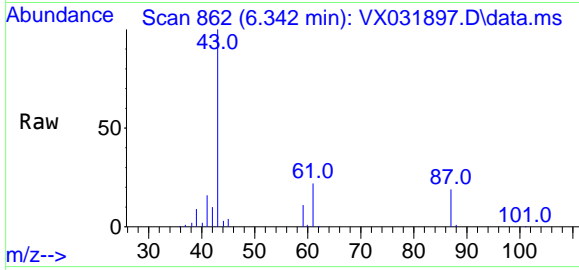

#44
 Trichloroethene
 Concen: 19.302 ug/l
 RT: 7.129 min Scan# 991
 Delta R.T. -0.000 min
 Lab File: VX031897.D
 Acq: 05 Oct 2022 16:06

Tgt Ion: 130 Resp: 42531

Ion	Ratio	Lower	Upper
130	100		
95	87.7	0.0	206.8

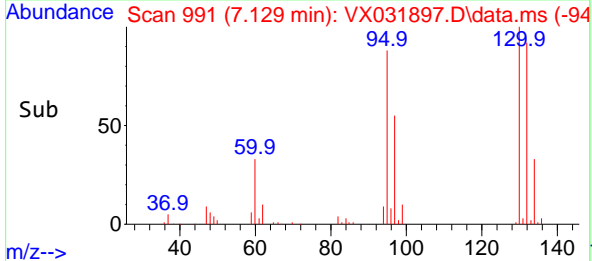
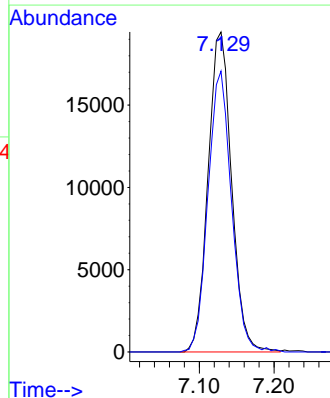
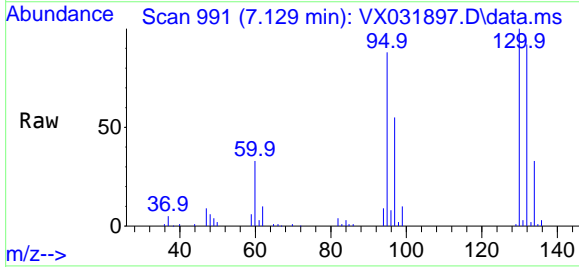

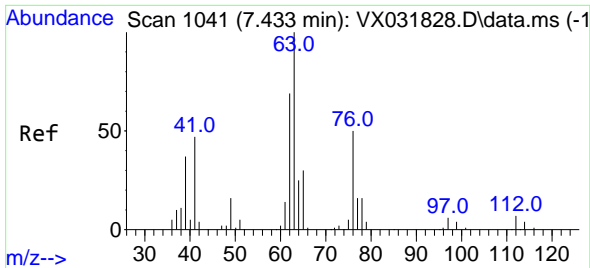

#45
 1,2-Dichloropropane
 Concen: 19.876 ug/l
 RT: 7.434 min Scan# 1041
 Delta R.T. 0.007 min
 Lab File: VX031897.D
 Acq: 05 Oct 2022 16:06

Instrument : MSVOA_X
 ClientSampleId : VX1005WBSD01

Tgt Ion: 63 Resp: 28677
 Ion Ratio Lower Upper
 63 100
 65 27.2 26.6 39.8

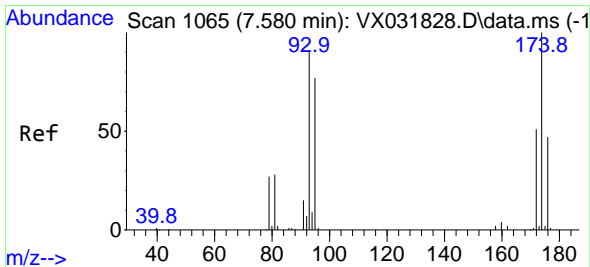
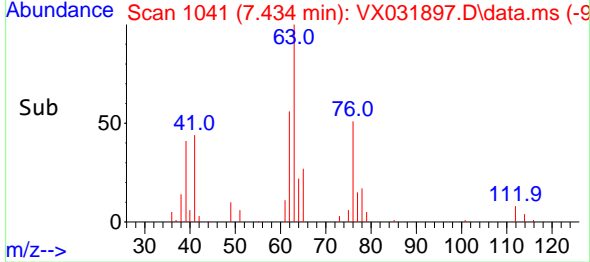
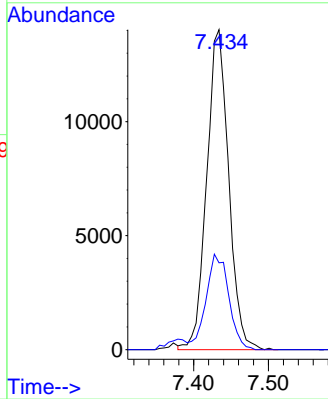
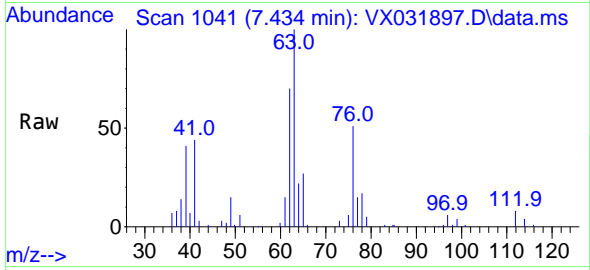

#46
 Dibromomethane
 Concen: 19.765 ug/l
 RT: 7.580 min Scan# 1065
 Delta R.T. 0.000 min
 Lab File: VX031897.D
 Acq: 05 Oct 2022 16:06

Tgt Ion: 93 Resp: 25207
 Ion Ratio Lower Upper
 93 100
 95 84.5 65.5 98.3
 174 119.6 67.6 101.4#

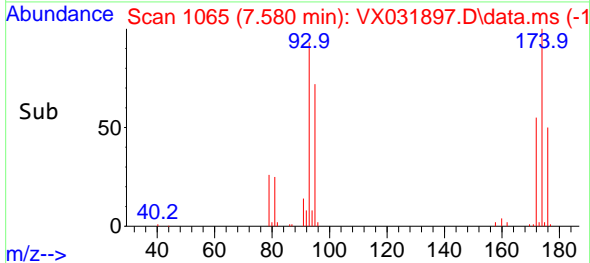
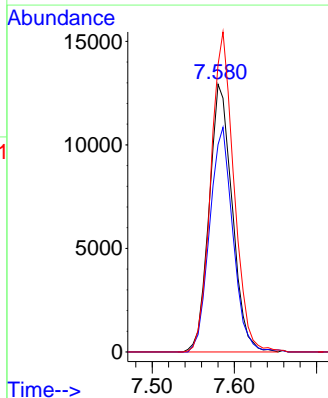
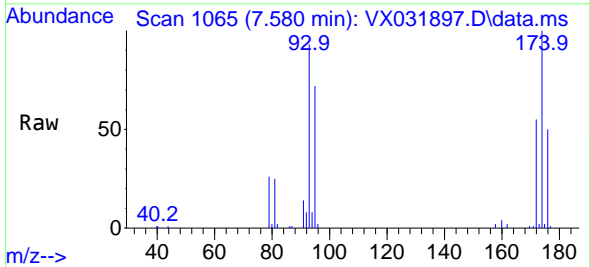

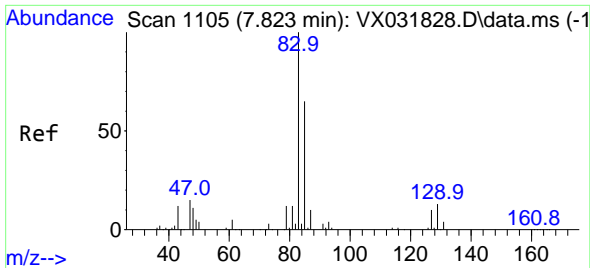

#47
 Bromodichloromethane
 Concen: 19.298 ug/l
 RT: 7.824 min Scan# 1105
 Delta R.T. -0.000 min
 Lab File: VX031897.D
 Acq: 05 Oct 2022 16:06

Instrument : MSVOA_X
 ClientSampleId : VX1005WBSD01

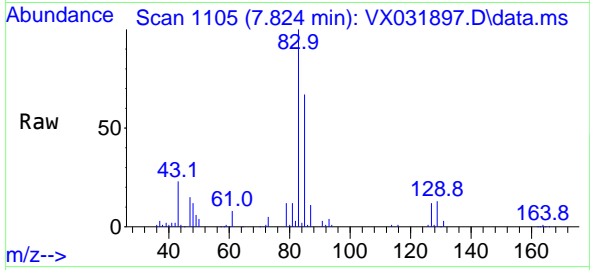

Tgt Ion: 83 Resp: 42025
 Ion Ratio Lower Upper
 83 100
 85 67.0 51.0 76.6
 127 12.0 7.0 10.6#

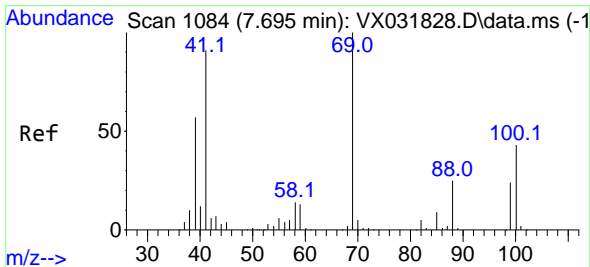
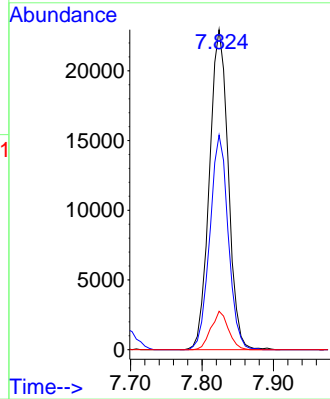
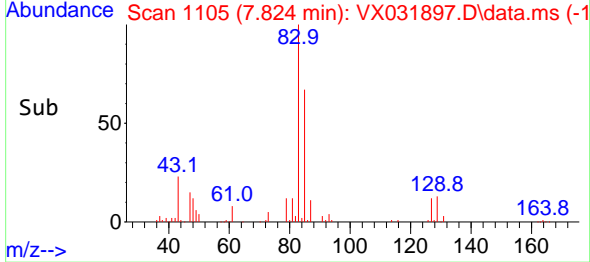

#48
 Methyl methacrylate
 Concen: 20.445 ug/l
 RT: 7.696 min Scan# 1084
 Delta R.T. -0.000 min
 Lab File: VX031897.D
 Acq: 05 Oct 2022 16:06

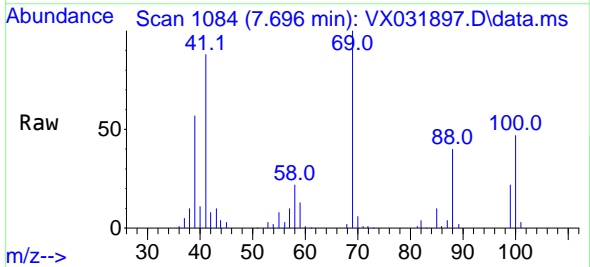

Tgt Ion: 41 Resp: 24506
 Ion Ratio Lower Upper
 41 100
 69 115.1 64.6 96.8#
 39 64.9 51.4 77.0

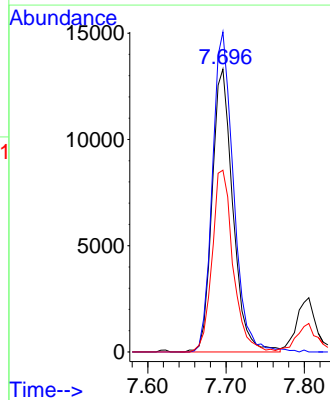
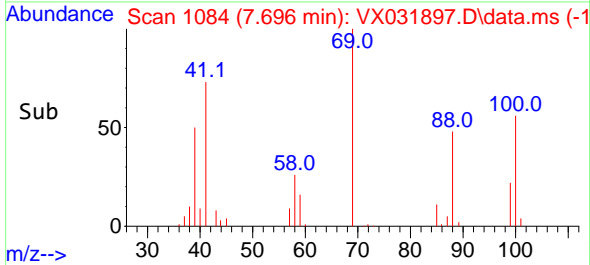

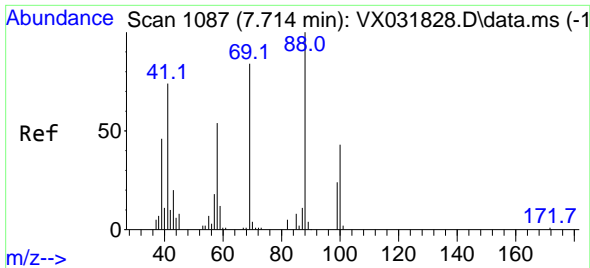

#49
 1,4-Dioxane
 Concen: 429.751 ug/l
 RT: 7.690 min Scan# 1083
 Delta R.T. -0.024 min
 Lab File: VX031897.D
 Acq: 05 Oct 2022 16:06

Instrument :
 MSVOA_X
 ClientSampleId :
 VX1005WBSD01

Tgt Ion: 88 Resp: 17531
 Ion Ratio Lower Upper
 88 100
 43 21.9 27.1 40.7#
 58 52.1 53.9 80.9#

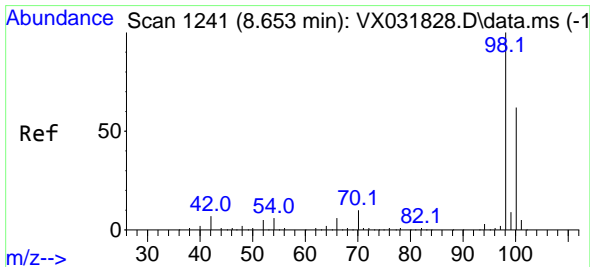
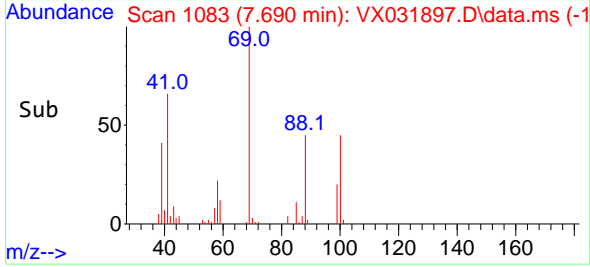
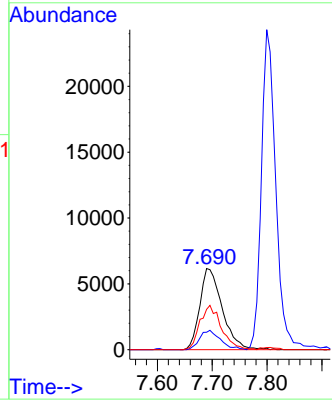
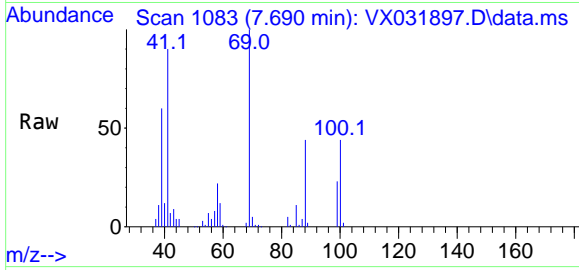

#50
 Toluene-d8
 Concen: 51.299 ug/l
 RT: 8.653 min Scan# 1241
 Delta R.T. 0.000 min
 Lab File: VX031897.D
 Acq: 05 Oct 2022 16:06

Tgt Ion: 98 Resp: 337070
 Ion Ratio Lower Upper
 98 100
 100 66.3 52.5 78.7

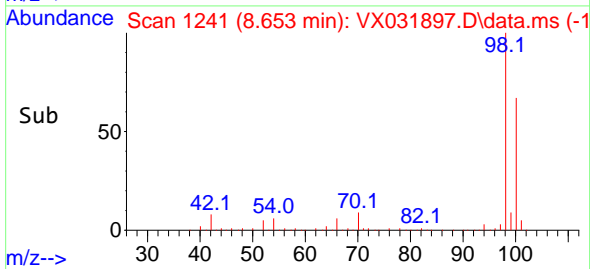
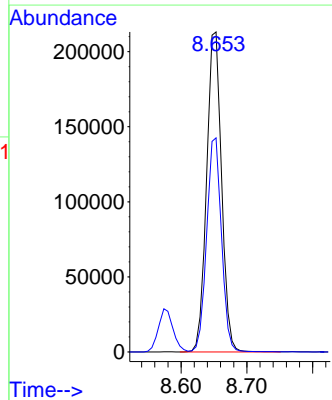
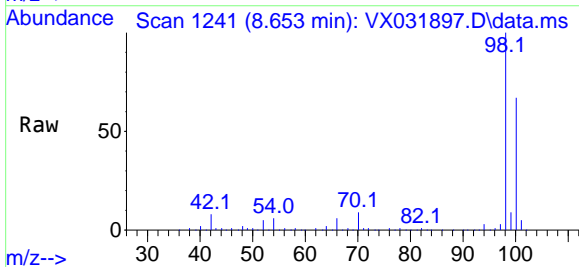

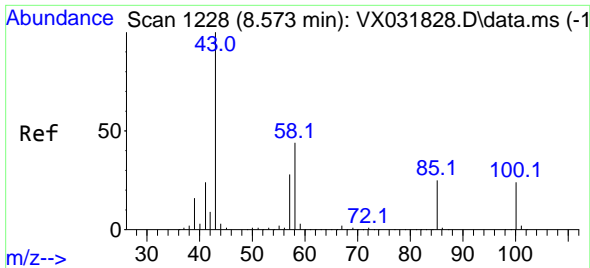

#51
 4-Methyl-2-Pentanone
 Concen: 100.653 ug/l
 RT: 8.574 min Scan# 11
 Delta R.T. -0.006 min
 Lab File: VX031897.D
 Acq: 05 Oct 2022 16:06

Instrument : MSVOA_X
 ClientSampleId : VX1005WBSD01

Tgt Ion: 43 Resp: 171889
 Ion Ratio Lower Upper
 43 100
 58 46.3 30.6 46.0#

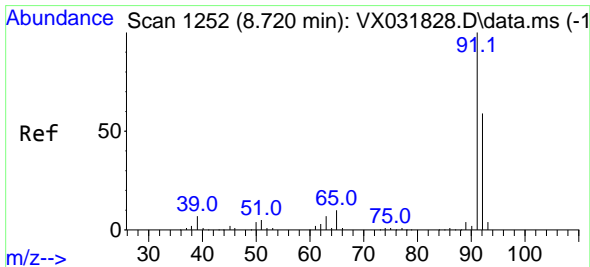
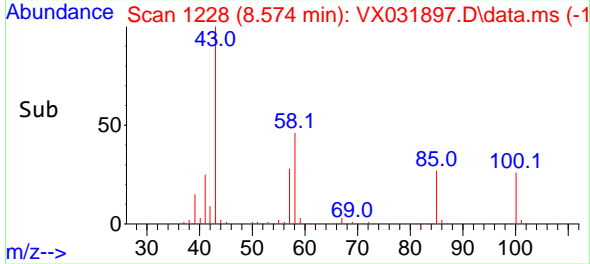
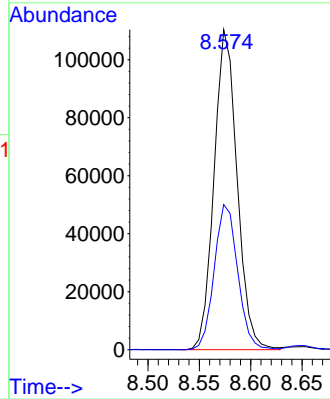
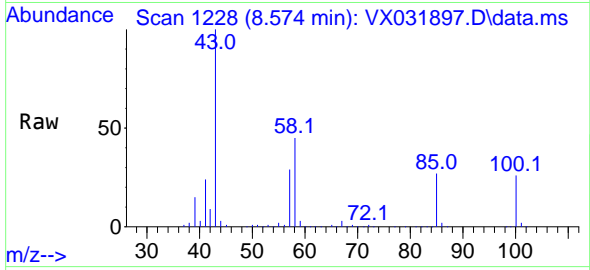

#52
 Toluene
 Concen: 19.142 ug/l
 RT: 8.720 min Scan# 1252
 Delta R.T. 0.000 min
 Lab File: VX031897.D
 Acq: 05 Oct 2022 16:06

Tgt Ion: 92 Resp: 87749
 Ion Ratio Lower Upper
 92 100
 91 168.8 137.1 205.7

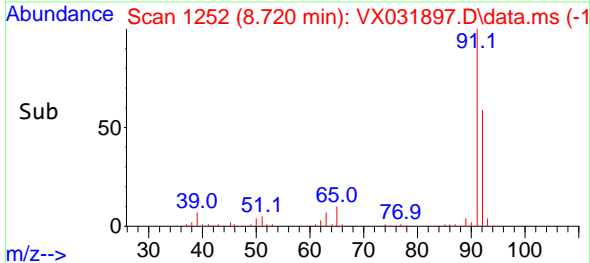
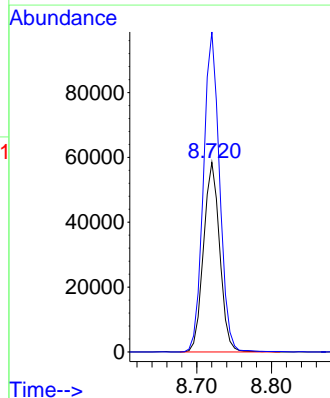
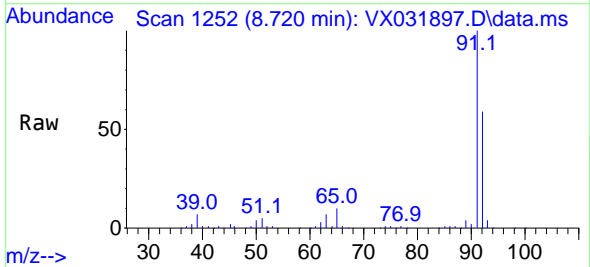

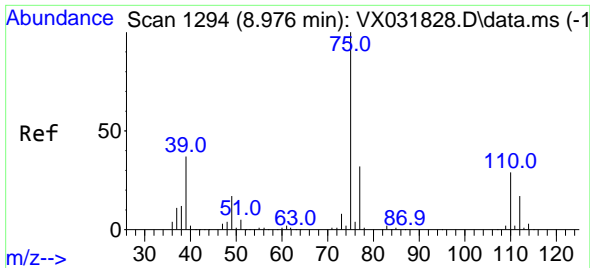

#53
 t-1,3-Dichloropropene
 Concen: 19.752 ug/l
 RT: 8.982 min Scan# 1194
 Delta R.T. 0.006 min
 Lab File: VX031897.D
 Acq: 05 Oct 2022 16:06

Instrument : MSVOA_X
 ClientSampleId : VX1005WBSD01

Tgt Ion: 75 Resp: 38786
 Ion Ratio Lower Upper
 75 100
 77 32.1 24.8 37.2

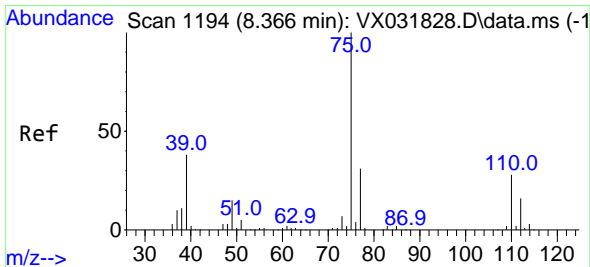
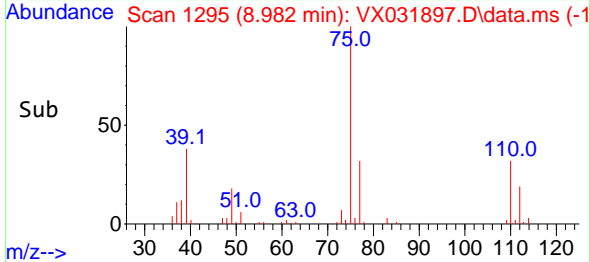
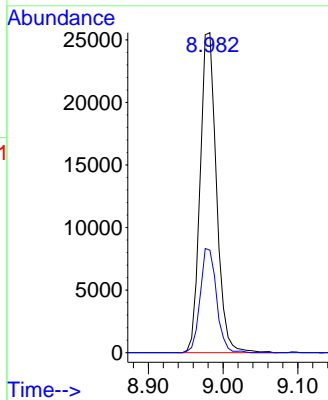
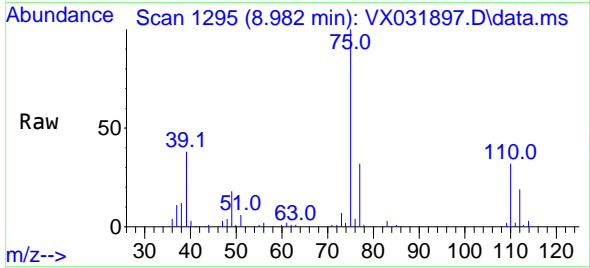

#54
 cis-1,3-Dichloropropene
 Concen: 20.131 ug/l
 RT: 8.366 min Scan# 1194
 Delta R.T. 0.000 min
 Lab File: VX031897.D
 Acq: 05 Oct 2022 16:06

Tgt Ion: 75 Resp: 45443
 Ion Ratio Lower Upper
 75 100
 77 33.0 24.4 36.6
 39 38.0 43.7 65.5#

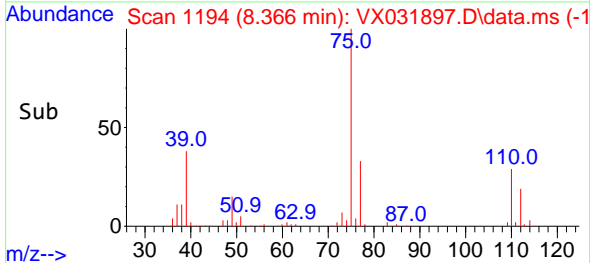
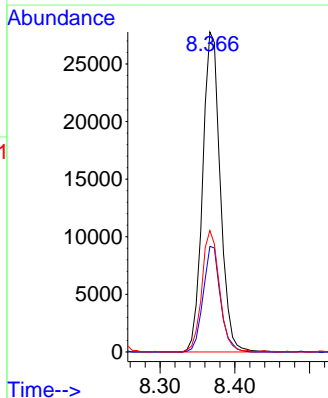
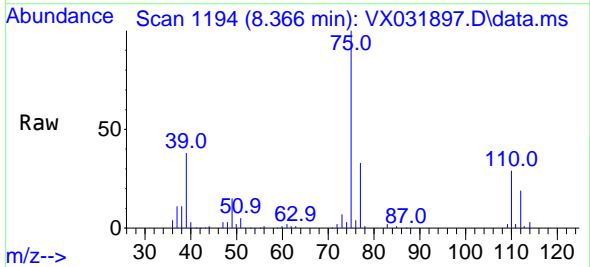

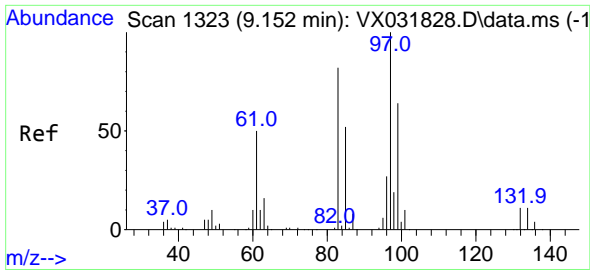

#55
 1,1,2-Trichloroethane
 Concen: 19.551 ug/l
 RT: 9.153 min Scan# 11
 Delta R.T. -0.000 min
 Lab File: VX031897.D
 Acq: 05 Oct 2022 16:06

Instrument :
 MSVOA_X
 ClientSampleId :
 VX1005WBSD01

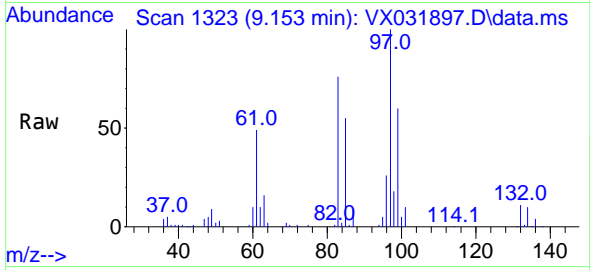

Tgt Ion: 97 Resp: 36865
 Ion Ratio Lower Upper
 97 100
 83 75.8 69.0 103.6
 85 55.2 44.1 66.1
 99 60.3 51.3 76.9

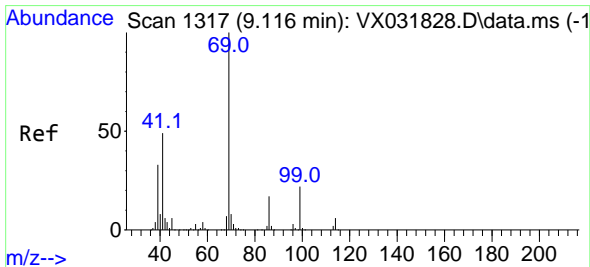
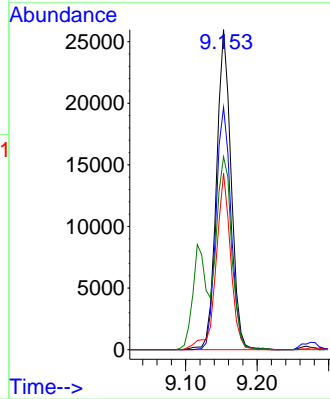
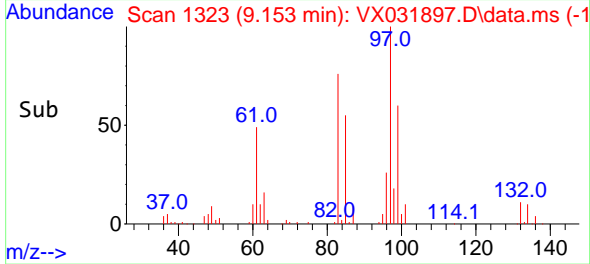

#56
 Ethyl methacrylate
 Concen: 21.244 ug/l
 RT: 9.116 min Scan# 1317
 Delta R.T. 0.000 min
 Lab File: VX031897.D
 Acq: 05 Oct 2022 16:06

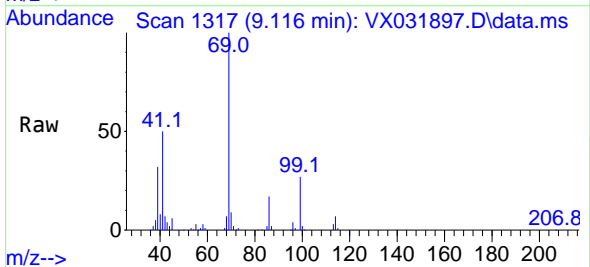

Tgt Ion: 69 Resp: 46125
 Ion Ratio Lower Upper
 69 100
 41 49.1 54.2 81.4#
 39 31.6 34.2 51.2#

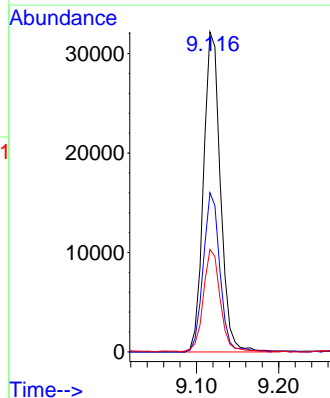
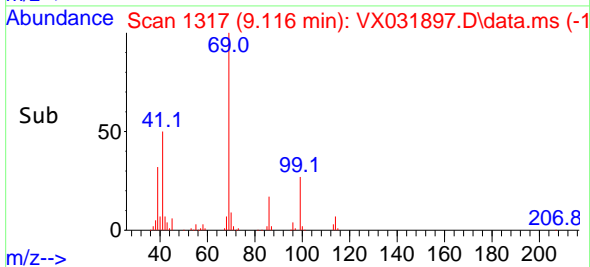

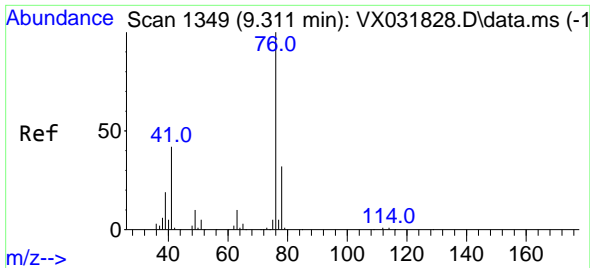

#57
 1,3-Dichloropropane
 Concen: 19.804 ug/l
 RT: 9.311 min Scan# 11
 Delta R.T. 0.000 min
 Lab File: VX031897.D
 Acq: 05 Oct 2022 16:06

Instrument :
 MSVOA_X
 ClientSampleId :
 VX1005WBSD01

Tgt Ion: 76 Resp: 55498
 Ion Ratio Lower Upper
 76 100
 78 32.1 25.5 38.3

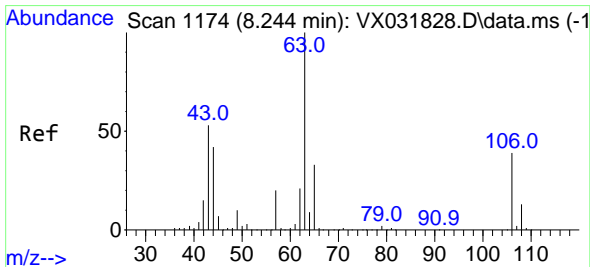
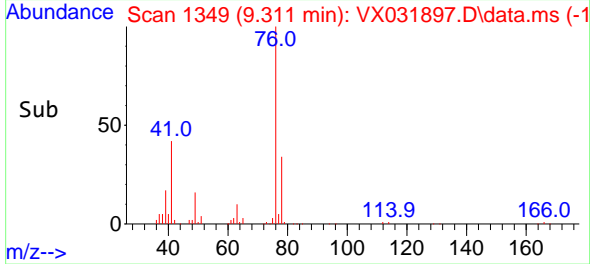
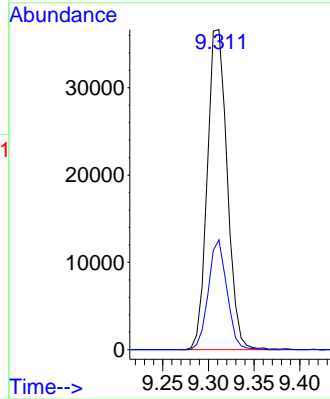
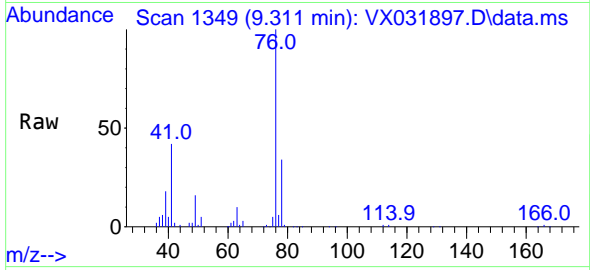

#58
 2-Chloroethyl Vinyl ether
 Concen: 101.545 ug/l
 RT: 8.245 min Scan# 1174
 Delta R.T. 0.001 min
 Lab File: VX031897.D
 Acq: 05 Oct 2022 16:06

Tgt Ion: 63 Resp: 110539
 Ion Ratio Lower Upper
 63 100
 106 39.3 22.6 34.0#

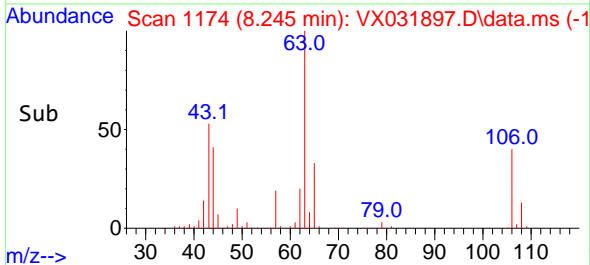
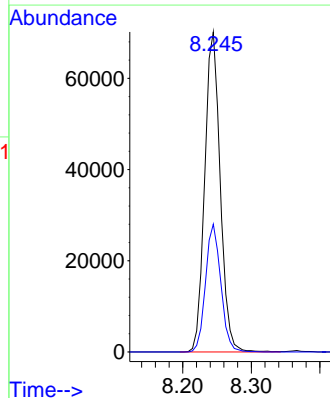
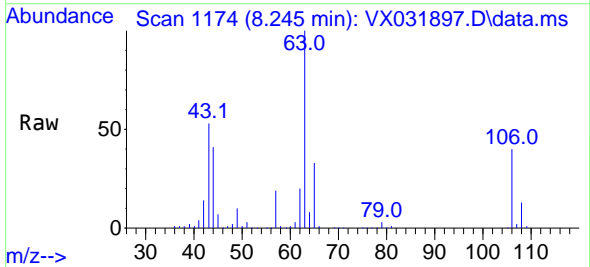

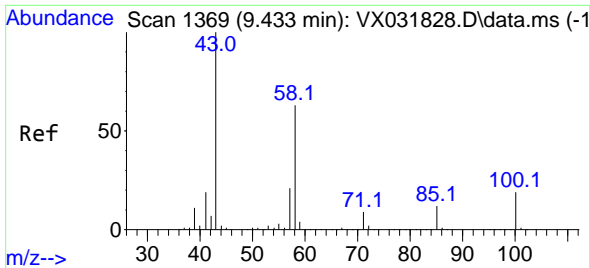

#59
 2-Hexanone
 Concen: 103.663 ug/l
 RT: 9.433 min Scan# 11
 Delta R.T. 0.000 min
 Lab File: VX031897.D
 Acq: 05 Oct 2022 16:06

Instrument :
 MSVOA_X
 ClientSampleId :
 VX1005WBSD01

Tgt Ion: 43 Resp: 128524
 Ion Ratio Lower Upper
 43 100
 58 62.6 26.7 80.0

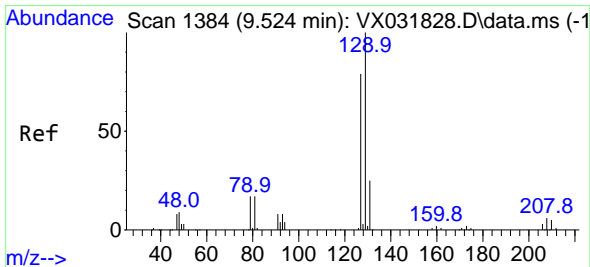
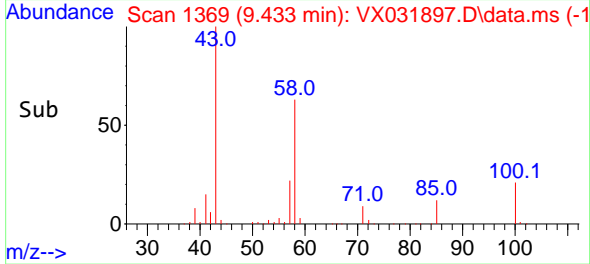
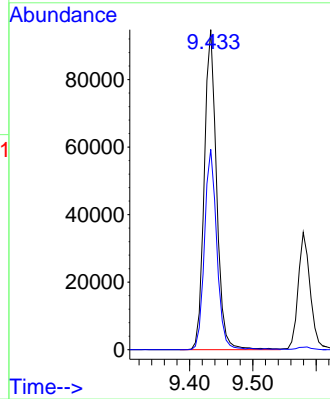
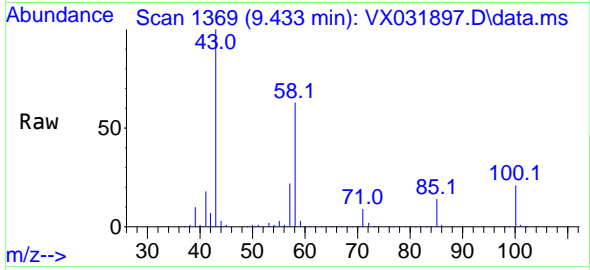

#60
 Dibromochloromethane
 Concen: 20.168 ug/l
 RT: 9.525 min Scan# 1384
 Delta R.T. -0.000 min
 Lab File: VX031897.D
 Acq: 05 Oct 2022 16:06

Tgt Ion: 129 Resp: 38259
 Ion Ratio Lower Upper
 129 100
 127 77.5 38.7 116.1

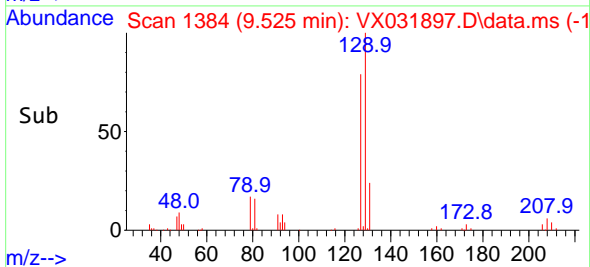
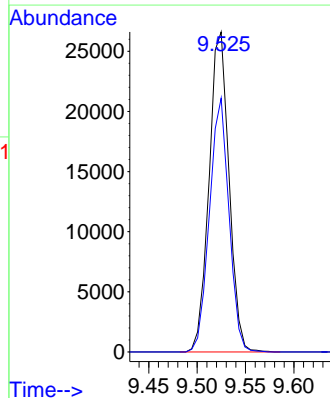
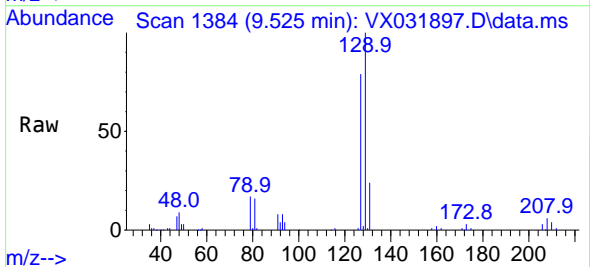

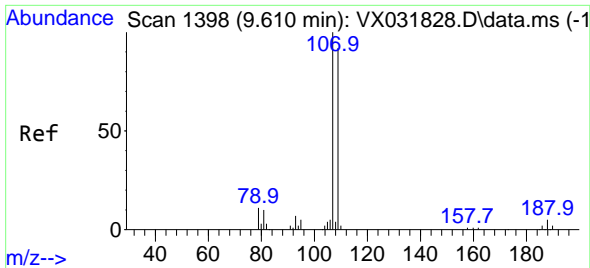

#61
 1,2-Dibromoethane
 Concen: 20.045 ug/l
 RT: 9.610 min Scan# 11
 Delta R.T. 0.000 min
 Lab File: VX031897.D
 Acq: 05 Oct 2022 16:06

Instrument :
 MSVOA_X
 ClientSampleId :
 VX1005WBSD01

Tgt Ion:107 Resp: 40124
 Ion Ratio Lower Upper
 107 100
 109 96.6 74.2 111.4

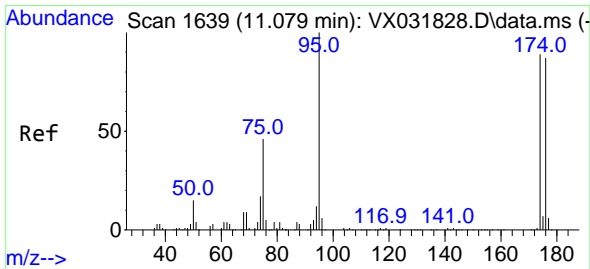
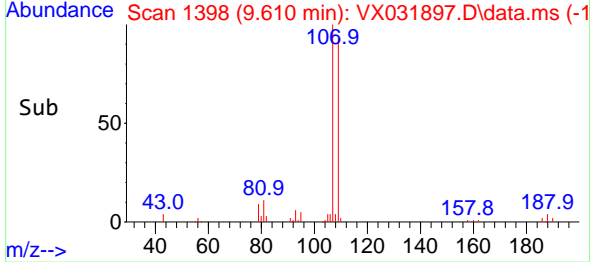
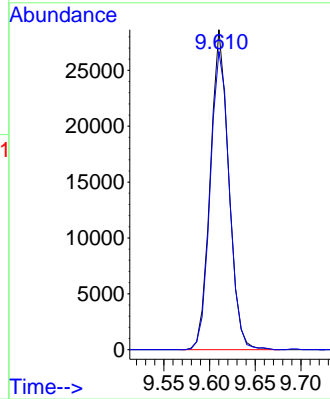
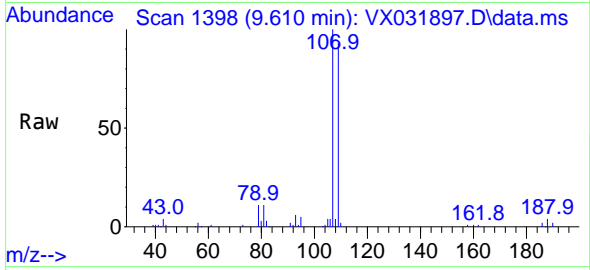

#62
 4-Bromofluorobenzene
 Concen: 51.095 ug/l
 RT: 11.079 min Scan# 1639
 Delta R.T. 0.000 min
 Lab File: VX031897.D
 Acq: 05 Oct 2022 16:06

Tgt Ion: 95 Resp: 120764
 Ion Ratio Lower Upper
 95 100
 174 99.5 0.0 153.2
 176 95.8 0.0 144.0

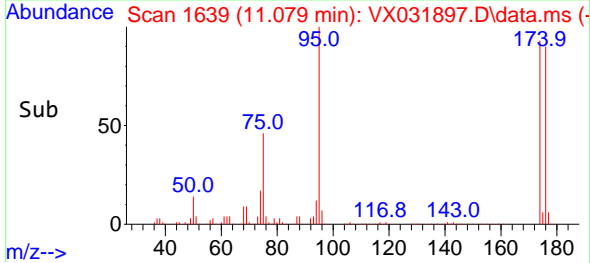
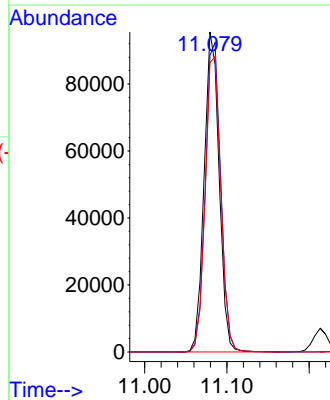
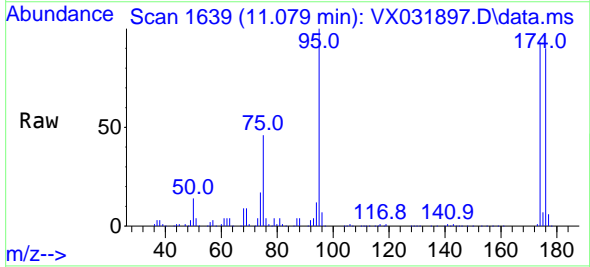

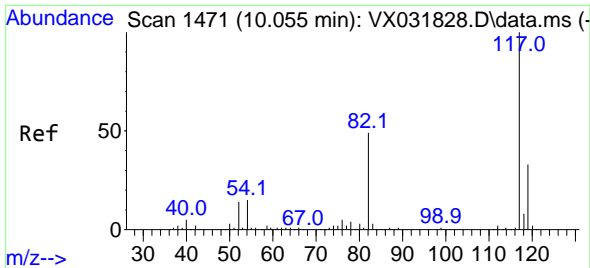

#63
 Chlorobenzene-d5
 Concen: 50.000 ug/l
 RT: 10.055 min Scan# 1471
 Delta R.T. 0.000 min
 Lab File: VX031897.D
 Acq: 05 Oct 2022 16:06

Instrument : MSVOA_X
 ClientSampleId : VX1005WBSD01

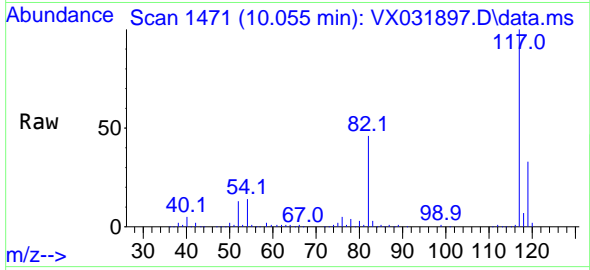

Tgt Ion:117 Resp: 187754
 Ion Ratio Lower Upper
 117 100
 82 45.7 46.8 70.2#
 119 32.6 26.4 39.6

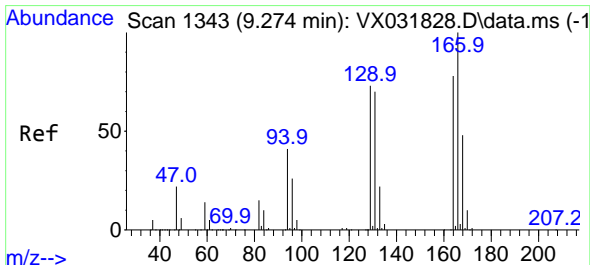
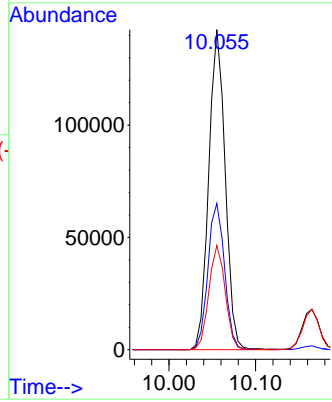
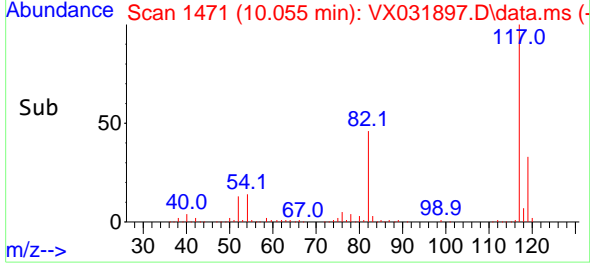

#64
 Tetrachloroethene
 Concen: 19.659 ug/l
 RT: 9.275 min Scan# 1343
 Delta R.T. -0.000 min
 Lab File: VX031897.D
 Acq: 05 Oct 2022 16:06

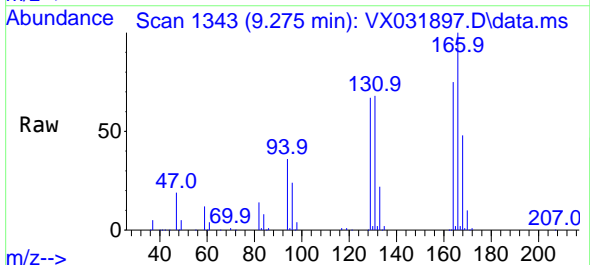

Tgt Ion:164 Resp: 45399
 Ion Ratio Lower Upper
 164 100
 166 132.6 99.0 148.4
 129 88.2 78.0 117.0
 131 90.6 74.2 111.2

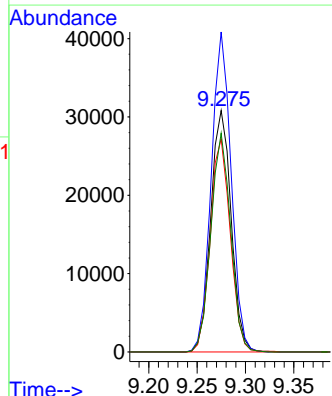
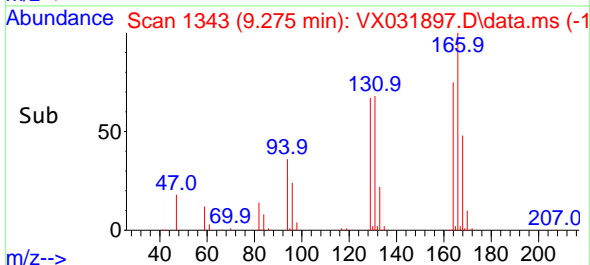

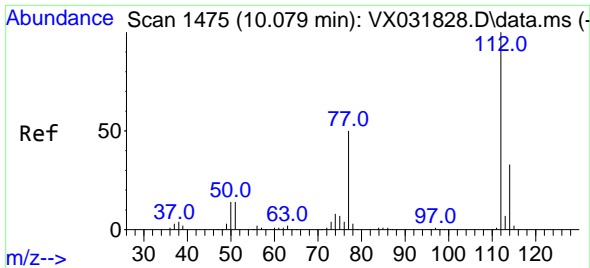

#65
 Chlorobenzene
 Concen: 19.556 ug/l
 RT: 10.080 min Scan# 1475
 Delta R.T. 0.001 min
 Lab File: VX031897.D
 Acq: 05 Oct 2022 16:06

Instrument :
 MSVOA_X
 ClientSampleId :
 VX1005WBSD01

Tgt Ion:112 Resp: 104237
 Ion Ratio Lower Upper
 112 100
 114 32.7 25.7 38.5

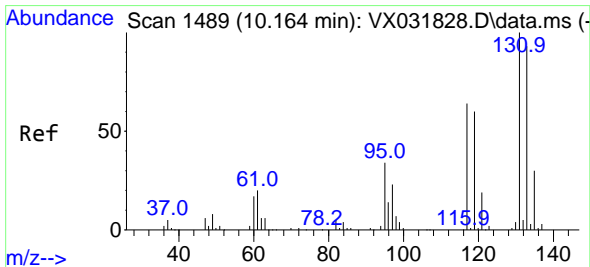
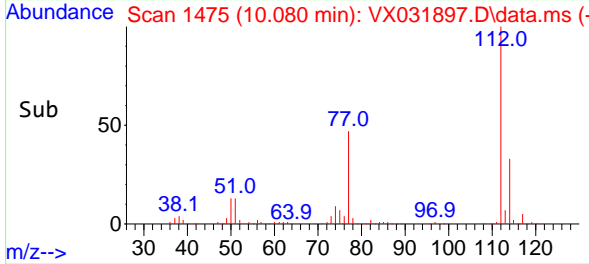
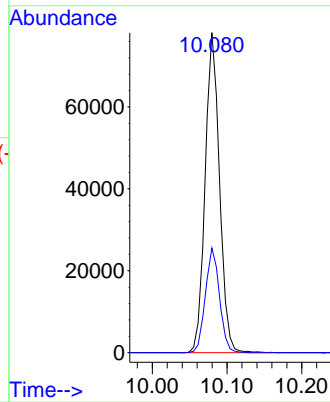
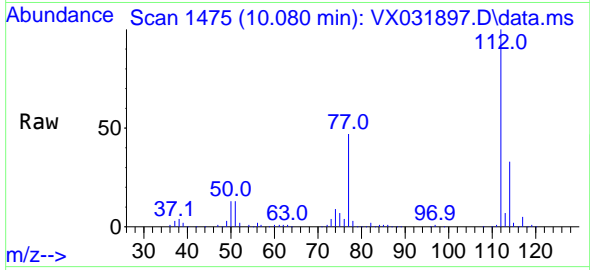

#66
 1,1,1,2-Tetrachloroethane
 Concen: 20.647 ug/l
 RT: 10.165 min Scan# 1489
 Delta R.T. -0.000 min
 Lab File: VX031897.D
 Acq: 05 Oct 2022 16:06

Tgt Ion:131 Resp: 38774
 Ion Ratio Lower Upper
 131 100
 133 92.3 46.6 139.7
 119 61.6 31.9 95.9

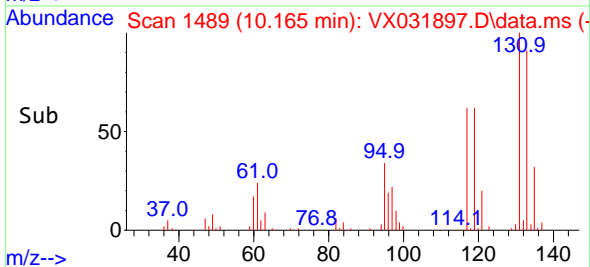
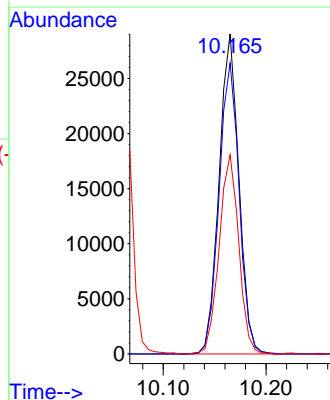
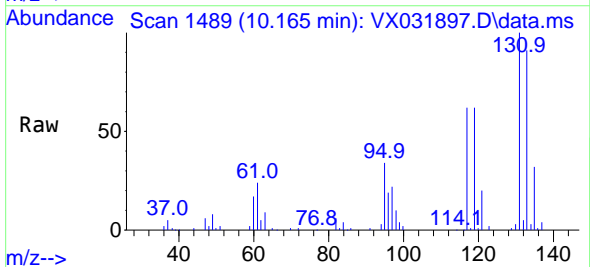

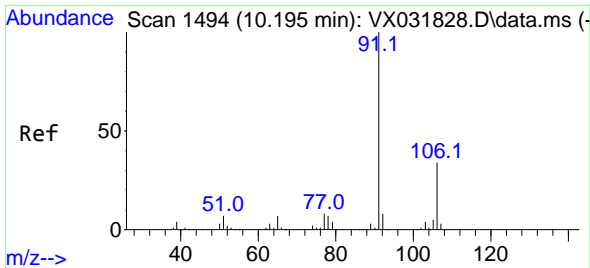

#67
 Ethyl Benzene
 Concen: 19.564 ug/l
 RT: 10.195 min Scan# 1494
 Delta R.T. 0.000 min
 Lab File: VX031897.D
 Acq: 05 Oct 2022 16:06

Instrument :
 MSVOA_X
 ClientSampleId :
 VX1005WBSD01

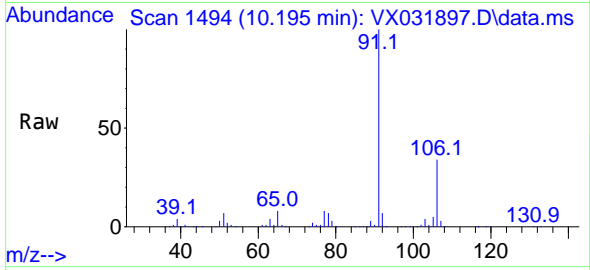

Tgt Ion: 91 Resp: 167184
 Ion Ratio Lower Upper
 91 100
 106 34.4 25.2 37.8

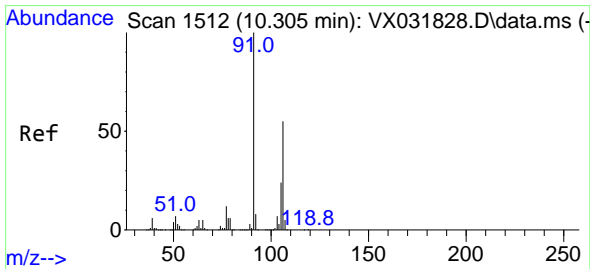
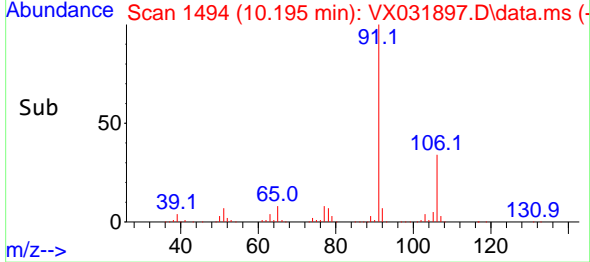
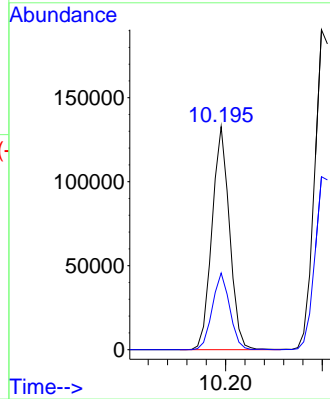

#68
 m/p-Xylenes
 Concen: 39.331 ug/l
 RT: 10.299 min Scan# 1511
 Delta R.T. -0.006 min
 Lab File: VX031897.D
 Acq: 05 Oct 2022 16:06

Tgt Ion: 106 Resp: 141698
 Ion Ratio Lower Upper
 106 100
 91 185.8 161.0 241.4

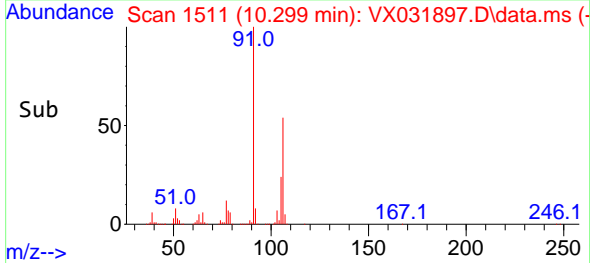
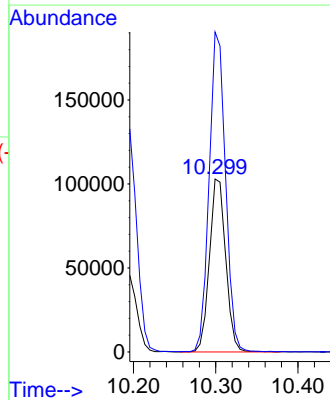
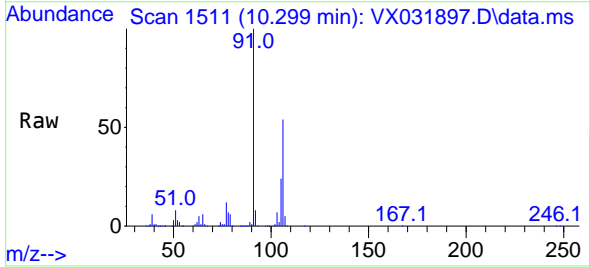

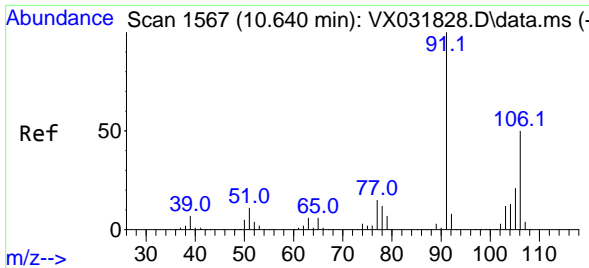

#69
 o-Xylene
 Concen: 19.959 ug/l
 RT: 10.640 min Scan# 1567
 Delta R.T. 0.000 min
 Lab File: VX031897.D
 Acq: 05 Oct 2022 16:06

Instrument : MSVOA_X
 ClientSampleId : VX1005WBSD01

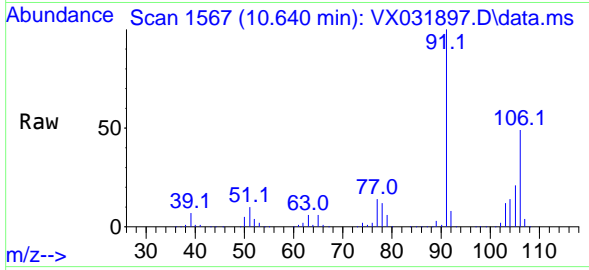

Tgt Ion:106 Resp: 70688
 Ion Ratio Lower Upper
 106 100
 91 192.8 107.2 321.6

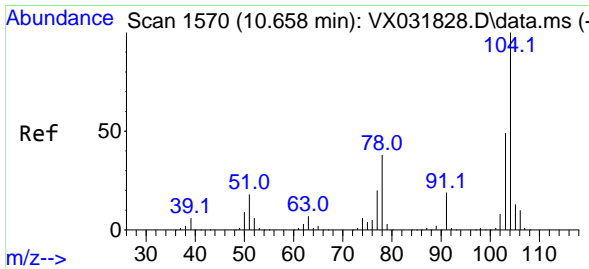
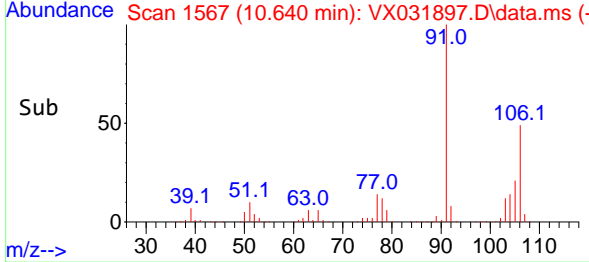
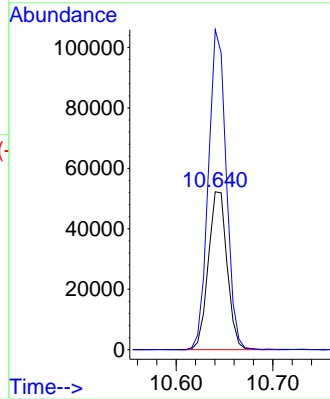

#70
 Styrene
 Concen: 20.009 ug/l
 RT: 10.659 min Scan# 1570
 Delta R.T. -0.000 min
 Lab File: VX031897.D
 Acq: 05 Oct 2022 16:06

Tgt Ion:104 Resp: 111653
 Ion Ratio Lower Upper
 104 100
 78 44.0 41.4 62.2
 103 53.5 43.8 65.8

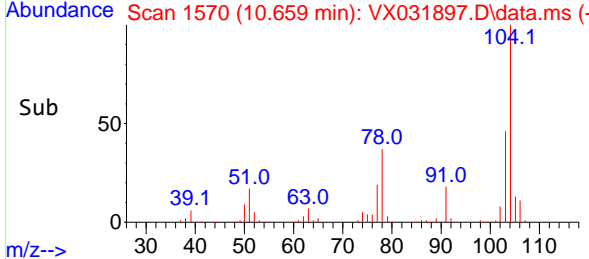
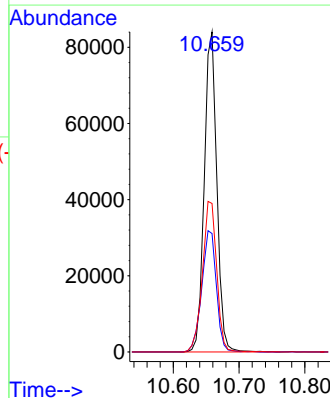
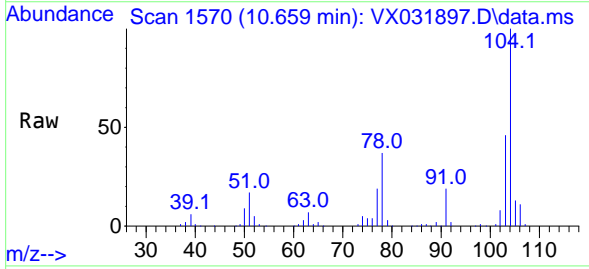

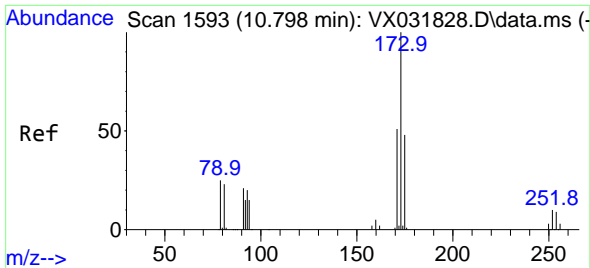

#71
 Bromoform
 Concen: 17.740 ug/l
 RT: 10.799 min Scan# 11
 Delta R.T. -0.000 min
 Lab File: VX031897.D
 Acq: 05 Oct 2022 16:06

Instrument :
 MSVOA_X
 ClientSampleId :
 VX1005WBSD01

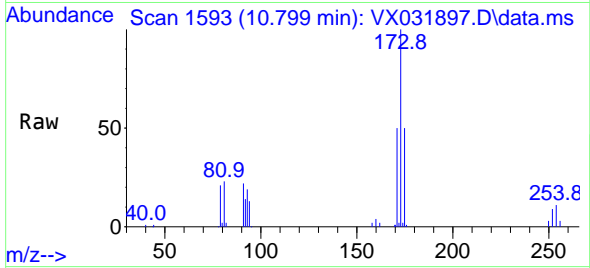

Tgt Ion:173 Resp: 27143
 Ion Ratio Lower Upper
 173 100
 175 50.1 24.0 72.0
 254 0.0 0.0 0.0

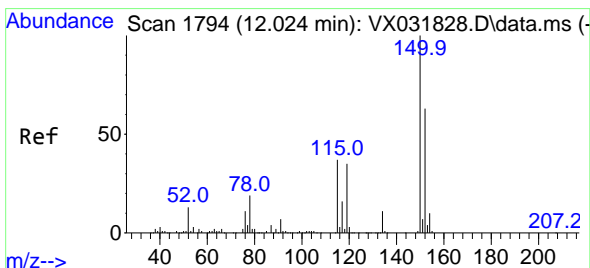
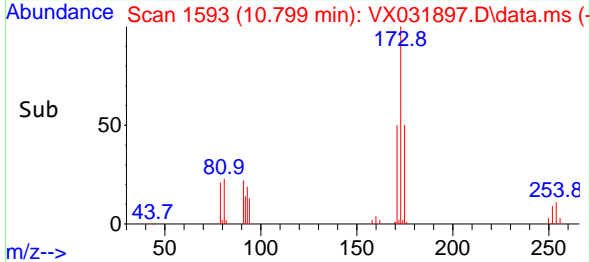
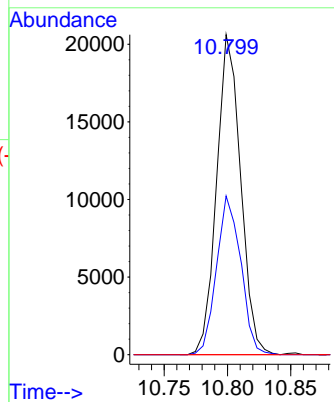

#72
 1,4-Dichlorobenzene-d4
 Concen: 50.000 ug/l
 RT: 12.024 min Scan# 1794
 Delta R.T. 0.000 min
 Lab File: VX031897.D
 Acq: 05 Oct 2022 16:06

Tgt Ion:152 Resp: 139975
 Ion Ratio Lower Upper
 152 100
 115 62.3 43.4 130.1
 150 163.4 0.0 346.8

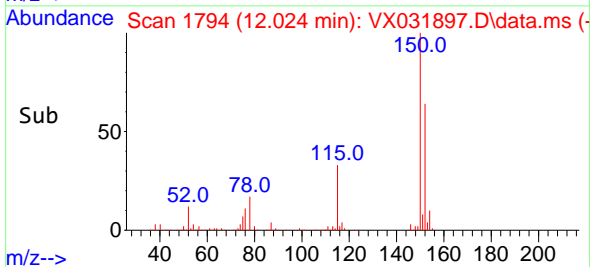
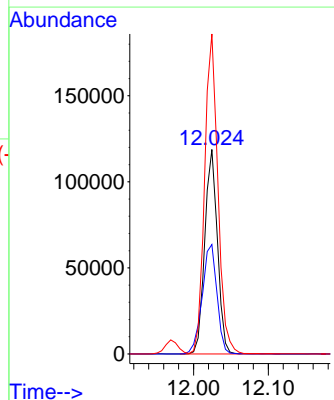
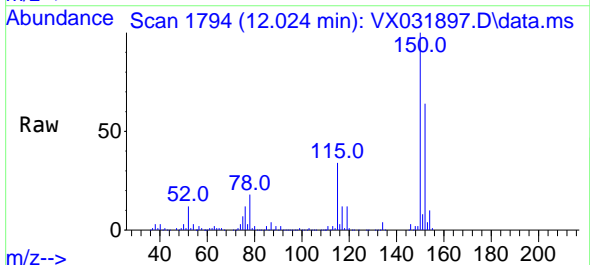

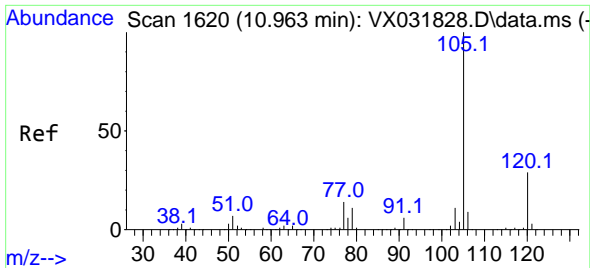

#73
 Isopropylbenzene
 Concen: 19.303 ug/l
 RT: 10.964 min Scan# 10
 Delta R.T. 0.001 min
 Lab File: VX031897.D
 Acq: 05 Oct 2022 16:06

Instrument :
 MSVOA_X
 ClientSampleId :
 VX1005WBSD01

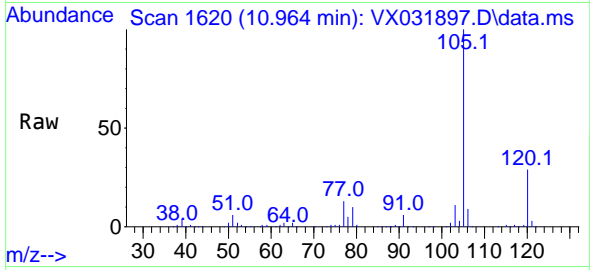

Tgt Ion:105 Resp: 179461
 Ion Ratio Lower Upper
 105 100
 120 28.8 13.7 41.0

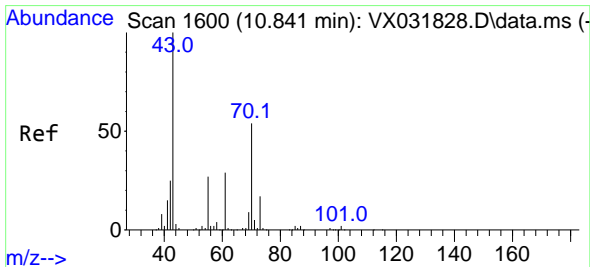
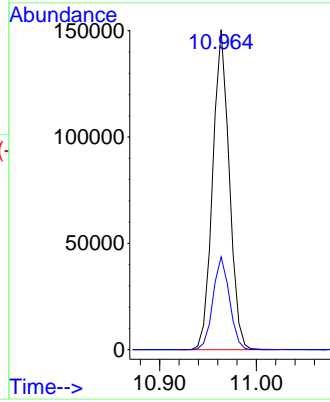
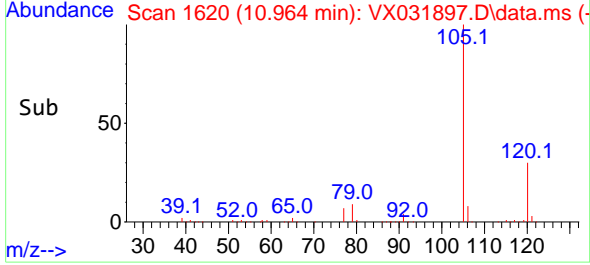

#74
 N-ethyl acetate
 Concen: 20.257 ug/l
 RT: 10.848 min Scan# 1601
 Delta R.T. -0.000 min
 Lab File: VX031897.D
 Acq: 05 Oct 2022 16:06

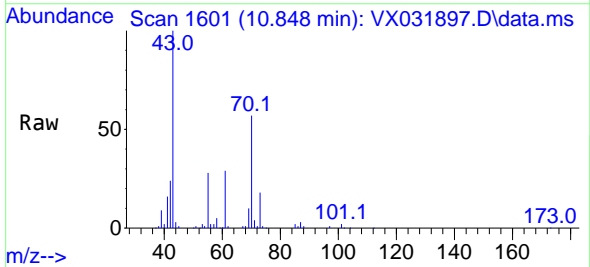

Tgt Ion: 43 Resp: 41399
 Ion Ratio Lower Upper
 43 100
 70 56.2 33.4 50.2#
 55 27.9 18.2 27.2#
 61 28.4 19.3 28.9

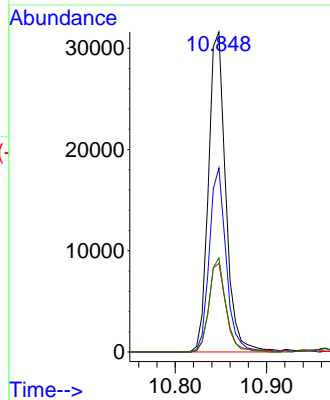
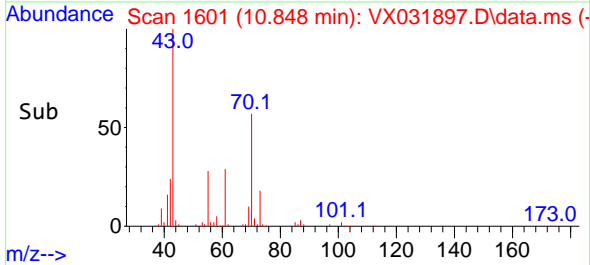

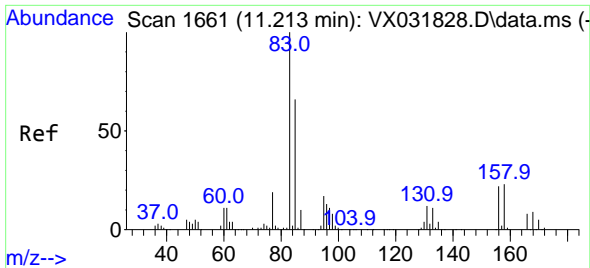

#75
 1,1,2,2-Tetrachloroethane
 Concen: 19.643 ug/l
 RT: 11.214 min Scan# 1661
 Delta R.T. 0.001 min
 Lab File: VX031897.D
 Acq: 05 Oct 2022 16:06

Instrument : MSVOA_X
 ClientSampleId : VX1005WBSD01

Tgt Ion: 83 Resp: 50824
 Ion Ratio Lower Upper
 83 100
 131 12.2 5.1 15.4
 85 65.0 32.6 97.8

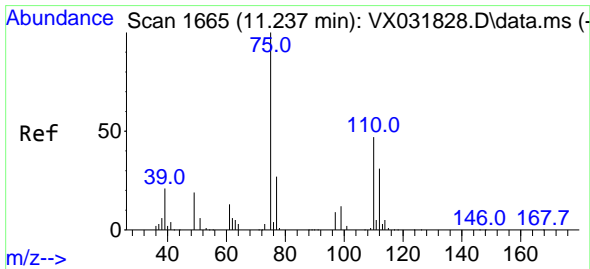
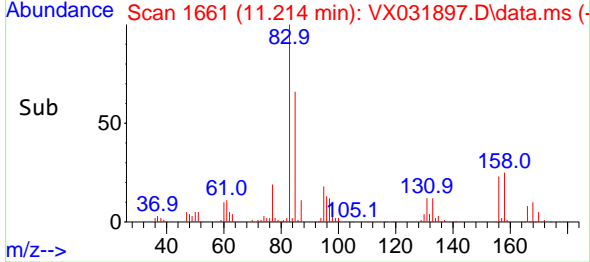
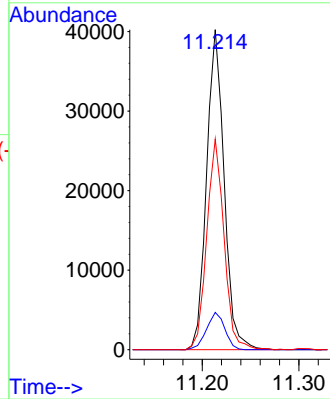
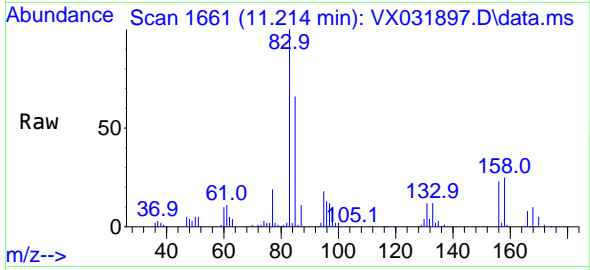

#76
 1,2,3-Trichloropropane
 Concen: 22.352 ug/l
 RT: 11.238 min Scan# 1665
 Delta R.T. -0.006 min
 Lab File: VX031897.D
 Acq: 05 Oct 2022 16:06

Tgt Ion: 75 Resp: 49745
 Ion Ratio Lower Upper
 75 100
 77 33.3 20.3 60.9

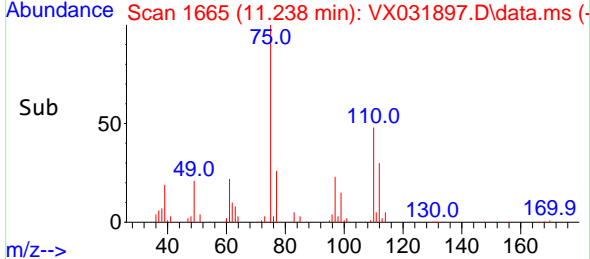
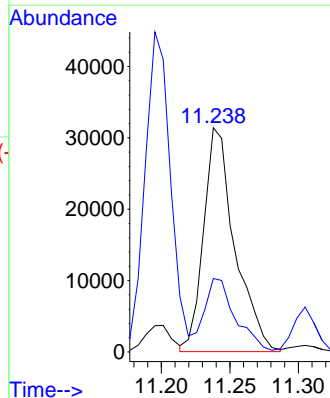
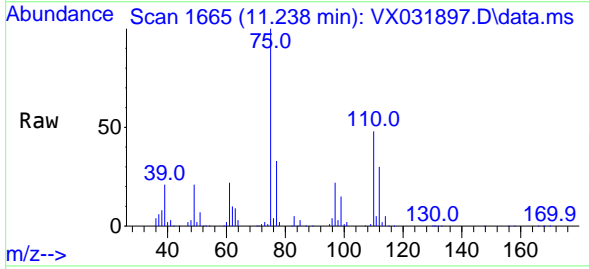

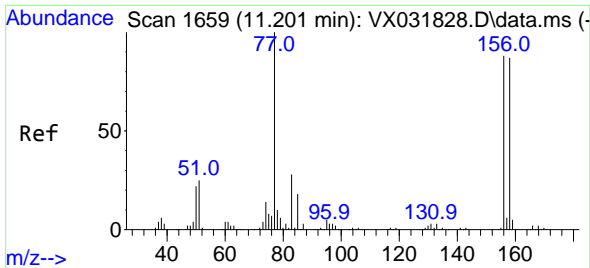

#77
 Bromobenzene
 Concen: 20.366 ug/l
 RT: 11.201 min Scan# 1659
 Delta R.T. 0.000 min
 Lab File: VX031897.D
 Acq: 05 Oct 2022 16:06

Instrument : MSVOA_X
 ClientSampleId : VX1005WBSD01

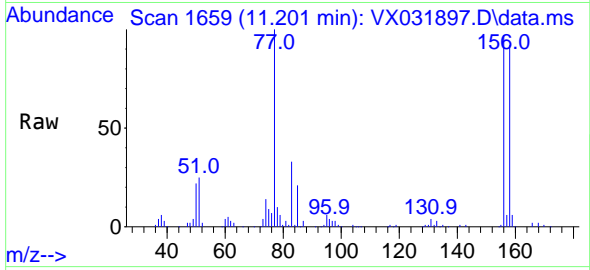

Tgt Ion:156 Resp: 51476
 Ion Ratio Lower Upper
 156 100
 77 112.9 79.5 238.6
 158 95.7 48.4 145.3

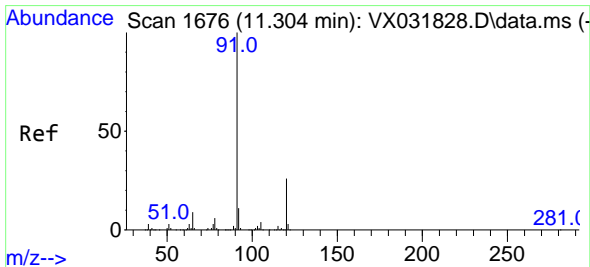
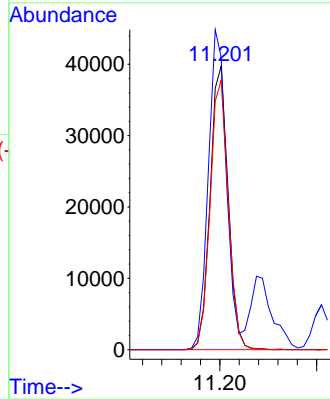
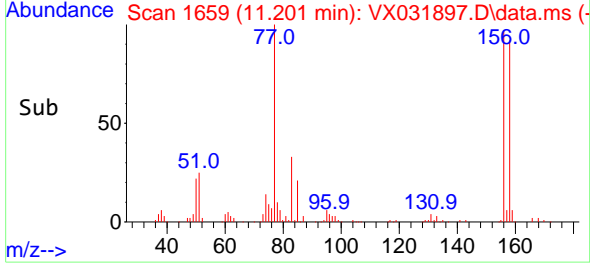

#78
 n-propylbenzene
 Concen: 19.272 ug/l
 RT: 11.305 min Scan# 1676
 Delta R.T. -0.000 min
 Lab File: VX031897.D
 Acq: 05 Oct 2022 16:06

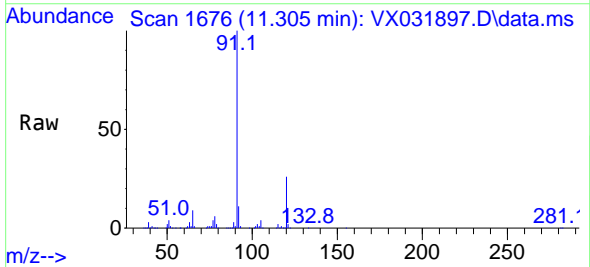

Tgt Ion: 91 Resp: 190839
 Ion Ratio Lower Upper
 91 100
 120 26.7 11.8 35.4

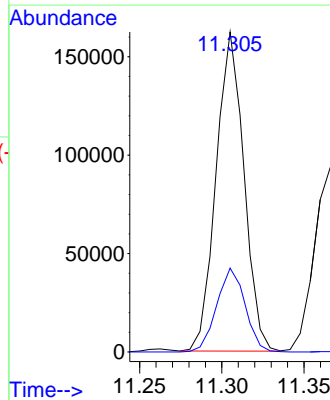
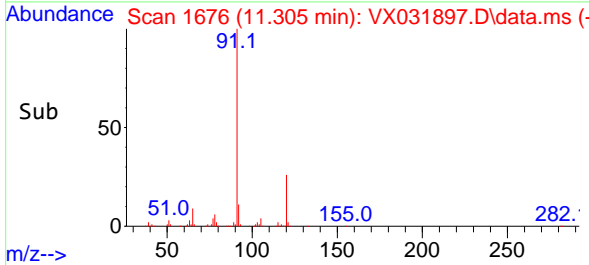

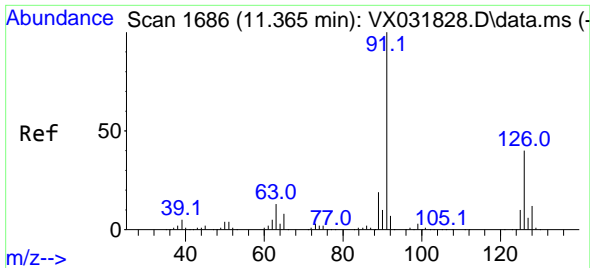

#79
 2-Chlorotoluene
 Concen: 18.973 ug/l
 RT: 11.366 min Scan# 11
 Delta R.T. -0.000 min
 Lab File: VX031897.D
 Acq: 05 Oct 2022 16:06

Instrument :
 MSVOA_X
 ClientSampleId :
 VX1005WBSD01

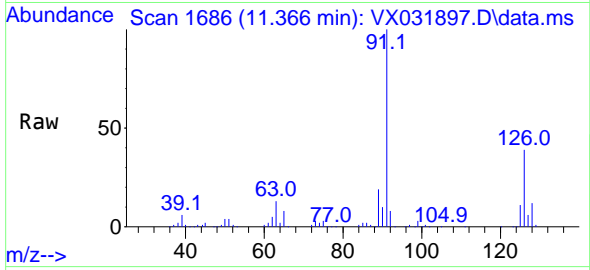

Tgt Ion: 91 Resp: 114795
 Ion Ratio Lower Upper
 91 100
 126 39.7 17.4 52.3

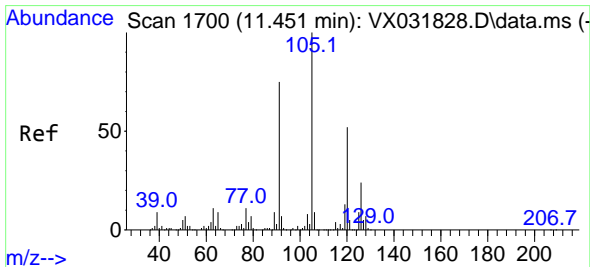
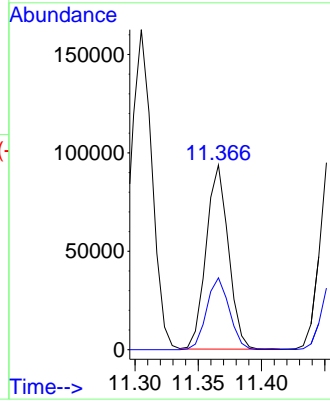
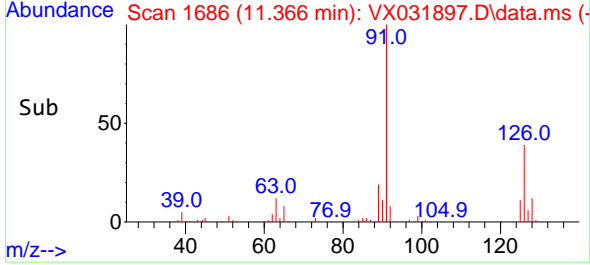

#80
 1,3,5-Trimethylbenzene
 Concen: 19.537 ug/l
 RT: 11.451 min Scan# 1700
 Delta R.T. 0.000 min
 Lab File: VX031897.D
 Acq: 05 Oct 2022 16:06

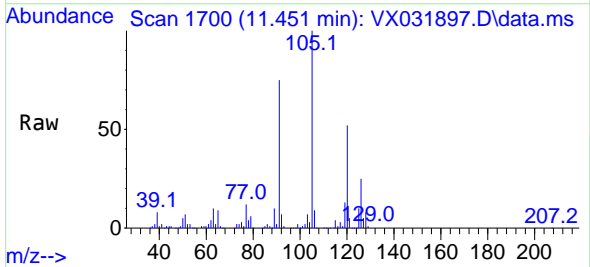

Tgt Ion: 105 Resp: 150337
 Ion Ratio Lower Upper
 105 100
 120 52.6 24.5 73.5

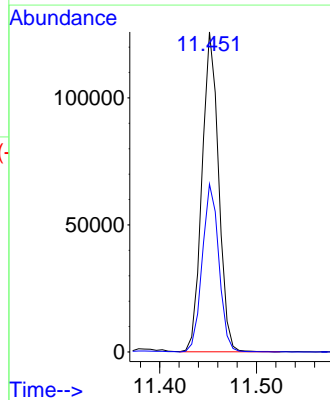
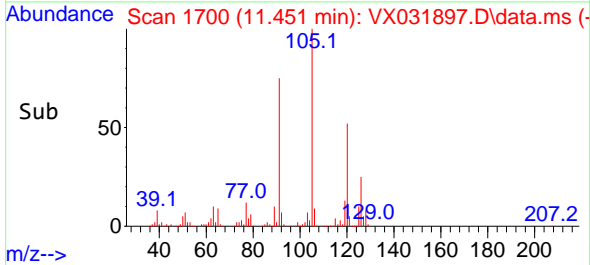

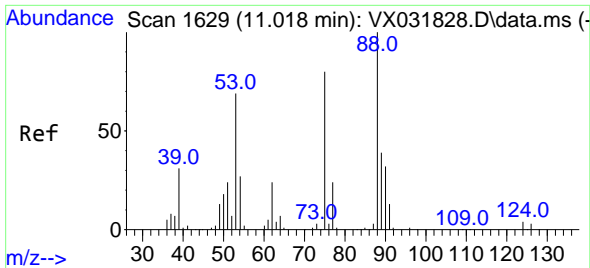

#81
 trans-1,4-Dichloro-2-butene
 Concen: 17.682 ug/l
 RT: 11.018 min Scan# 1
 Delta R.T. 0.000 min
 Lab File: VX031897.D
 Acq: 05 Oct 2022 16:06

Instrument :
 MSVOA_X
 ClientSampleId :
 VX1005WBSD01

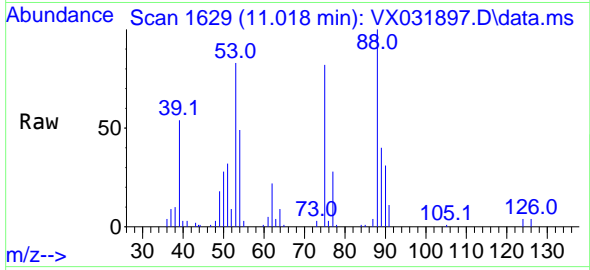

Tgt Ion: 75 Resp: 9513
 Ion Ratio Lower Upper
 75 100
 53 110.2 77.6 116.4
 89 53.8 37.4 56.0

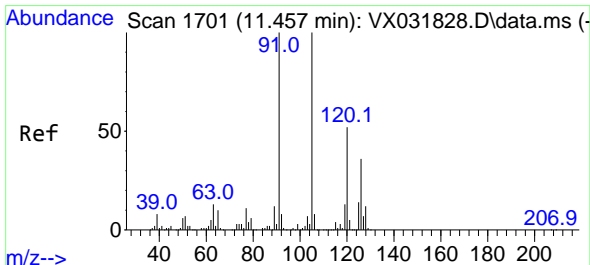
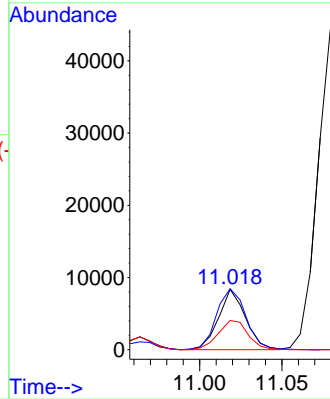
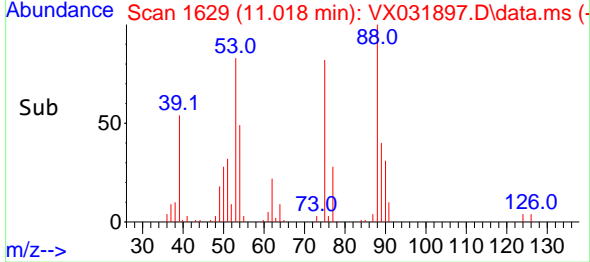

#82
 4-Chlorotoluene
 Concen: 18.983 ug/l
 RT: 11.457 min Scan# 1701
 Delta R.T. 0.000 min
 Lab File: VX031897.D
 Acq: 05 Oct 2022 16:06

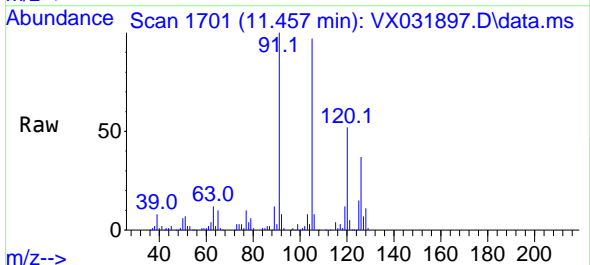

Tgt Ion: 91 Resp: 131097
 Ion Ratio Lower Upper
 91 100
 126 35.4 15.1 45.3

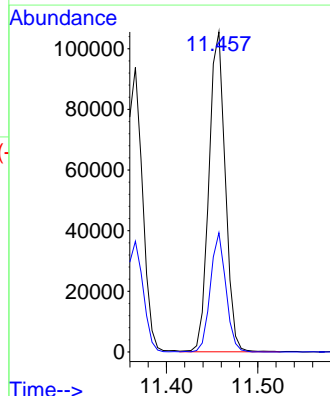
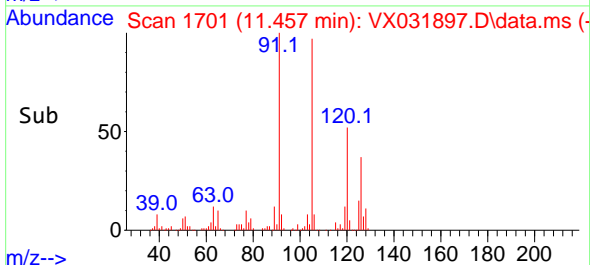

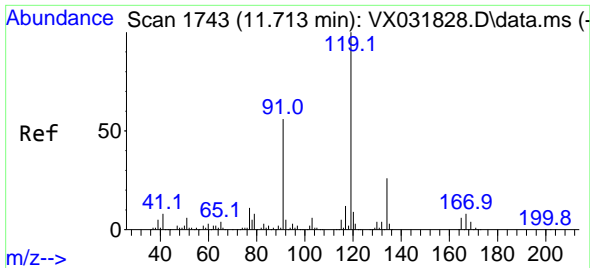

#83
 tert-Butylbenzene
 Concen: 19.958 ug/l
 RT: 11.713 min Scan# 1743
 Delta R.T. 0.000 min
 Lab File: VX031897.D
 Acq: 05 Oct 2022 16:06

Instrument : MSVOA_X
 ClientSampleId : VX1005WBSD01

Tgt Ion:119 Resp: 154996

Ion	Ratio	Lower	Upper
119	100		
91	51.8	29.2	87.6
134	26.0	11.6	34.8

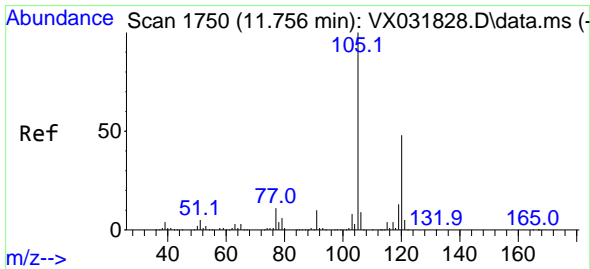
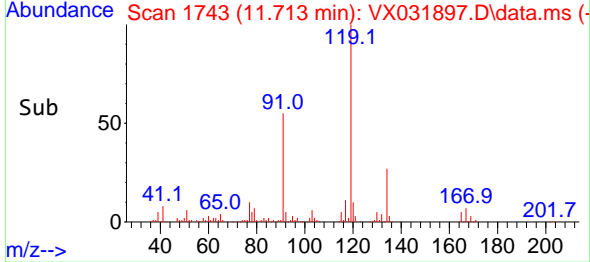
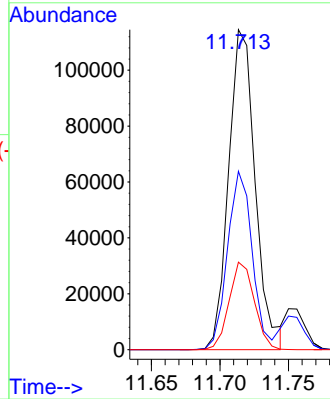
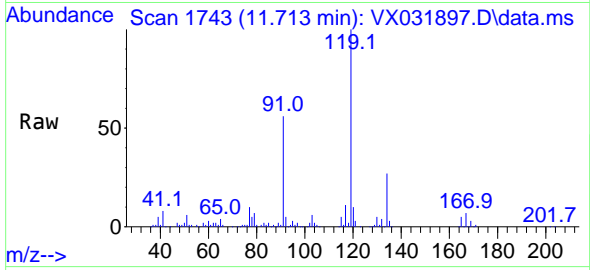

#84
 1,2,4-Trimethylbenzene
 Concen: 19.899 ug/l
 RT: 11.750 min Scan# 1749
 Delta R.T. 0.000 min
 Lab File: VX031897.D
 Acq: 05 Oct 2022 16:06

Tgt Ion:105 Resp: 152956

Ion	Ratio	Lower	Upper
105	100		
120	47.9	22.6	67.8

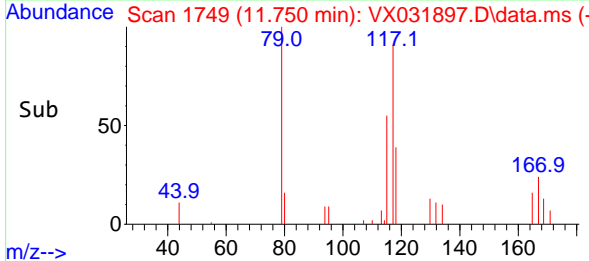
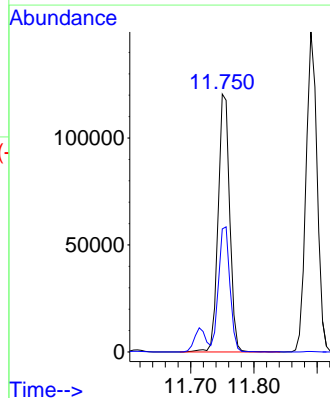
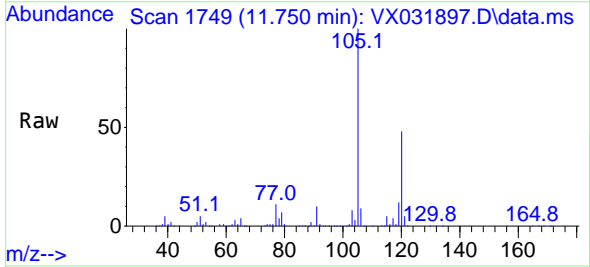

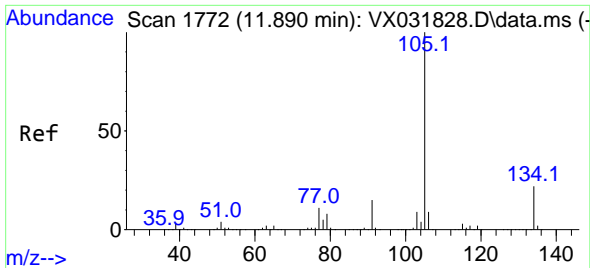

#85
 sec-Butylbenzene
 Concen: 19.360 ug/l
 RT: 11.890 min Scan# 1772
 Delta R.T. 0.000 min
 Lab File: VX031897.D
 Acq: 05 Oct 2022 16:06

Instrument :
 MSVOA_X
 ClientSampleId :
 VX1005WBSD01

Tgt Ion:105 Resp: 181363
 Ion Ratio Lower Upper
 105 100
 134 22.6 10.4 31.1

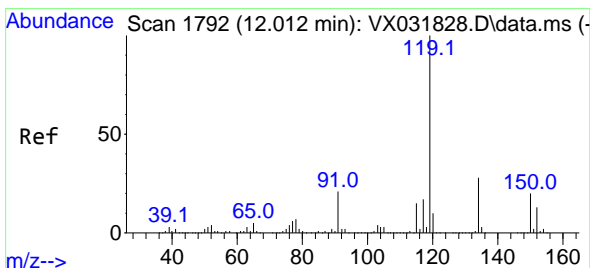
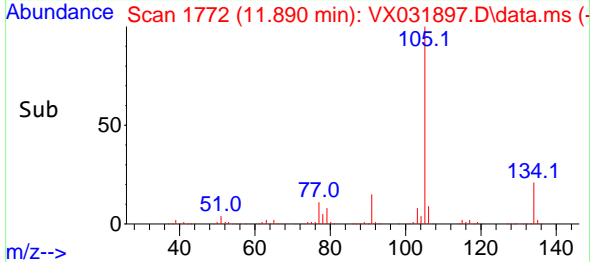
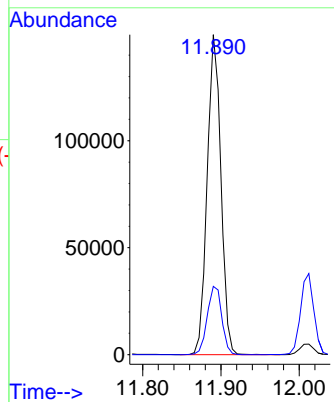
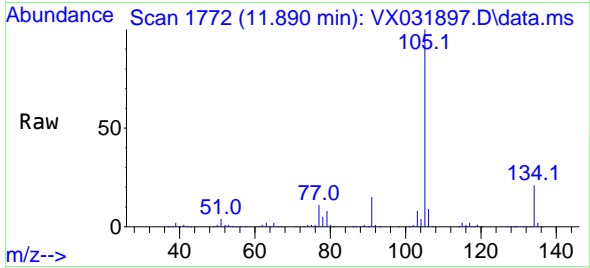

#86
 p-Isopropyltoluene
 Concen: 19.588 ug/l
 RT: 12.012 min Scan# 1792
 Delta R.T. 0.000 min
 Lab File: VX031897.D
 Acq: 05 Oct 2022 16:06

Tgt Ion:119 Resp: 162152
 Ion Ratio Lower Upper
 119 100
 134 27.6 13.4 40.2
 91 21.7 12.4 37.2

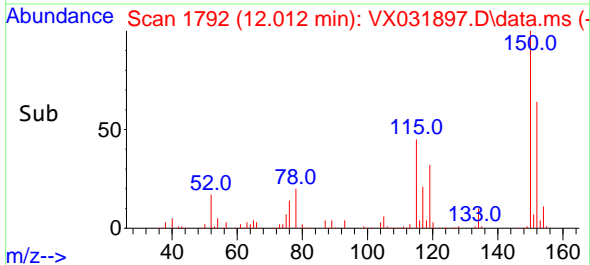
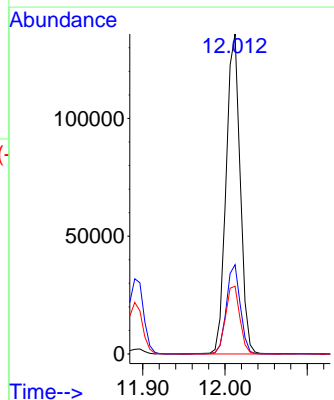
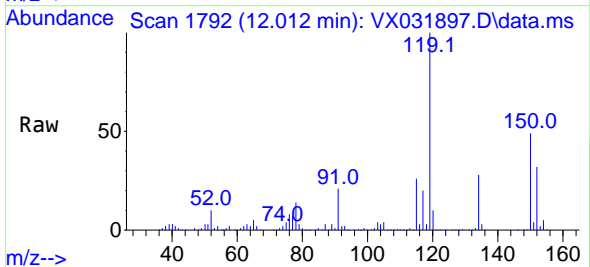

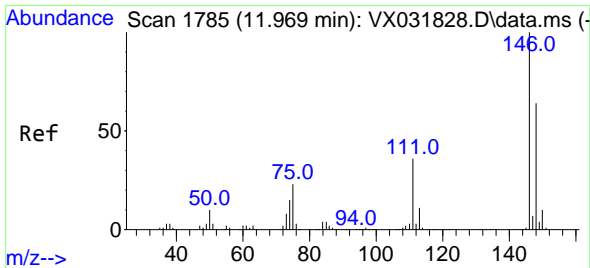

#87
 1,3-Dichlorobenzene
 Concen: 19.618 ug/l
 RT: 11.970 min Scan# 1785
 Delta R.T. 0.001 min
 Lab File: VX031897.D
 Acq: 05 Oct 2022 16:06

Instrument :
 MSVOA_X
 ClientSampleId :
 VX1005WBSD01

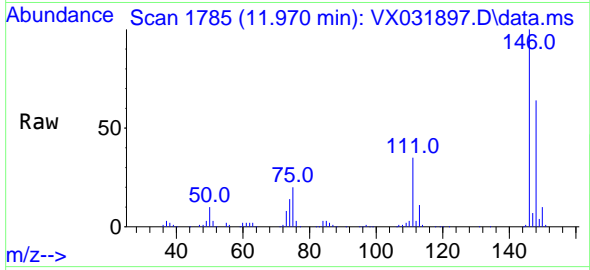

Tgt Ion:146 Resp: 93632
 Ion Ratio Lower Upper
 146 100
 111 35.6 19.8 59.4
 148 64.0 31.5 94.5

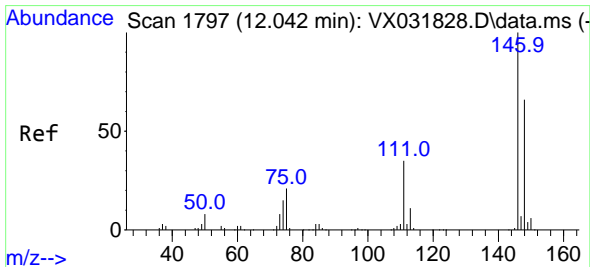
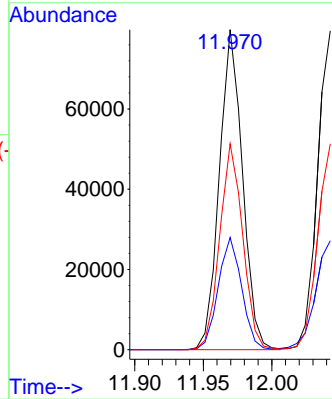
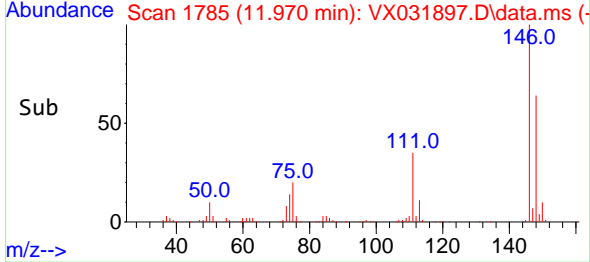

#88
 1,4-Dichlorobenzene
 Concen: 19.249 ug/l
 RT: 12.043 min Scan# 1797
 Delta R.T. 0.001 min
 Lab File: VX031897.D
 Acq: 05 Oct 2022 16:06

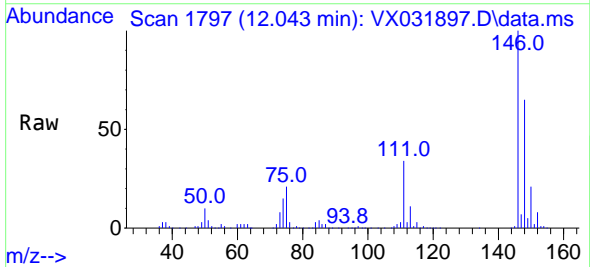

Tgt Ion:146 Resp: 94688
 Ion Ratio Lower Upper
 146 100
 111 36.3 20.5 61.5
 148 64.3 32.0 96.2

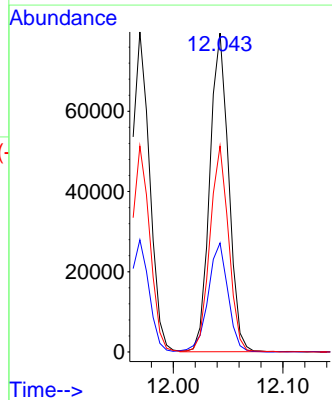
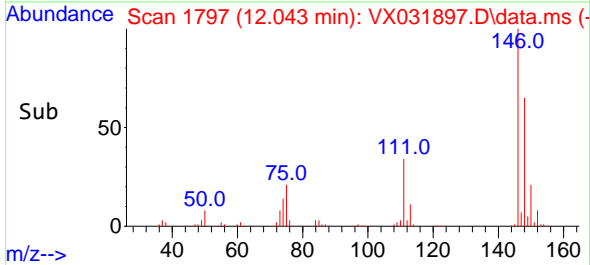

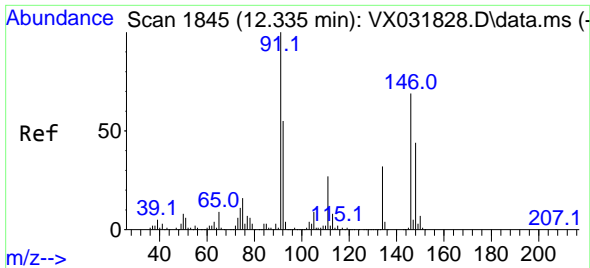

#89
 n-Butylbenzene
 Concen: 19.316 ug/l
 RT: 12.335 min Scan# 118968
 Delta R.T. 0.000 min
 Lab File: VX031897.D
 Acq: 05 Oct 2022 16:06

Instrument : MSVOA_X
 ClientSampleId : VX1005WBSD01

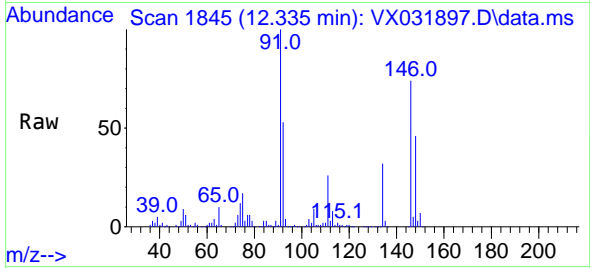

Tgt Ion: 91 Resp: 118968
 Ion Ratio Lower Upper
 91 100
 92 54.7 27.0 81.0
 134 31.5 13.3 39.9

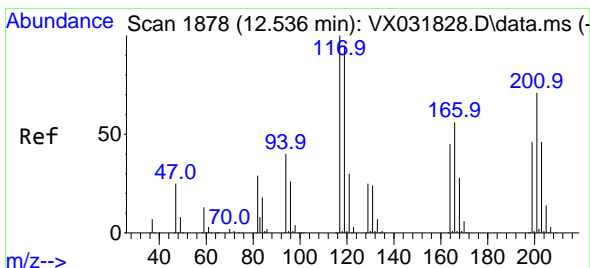
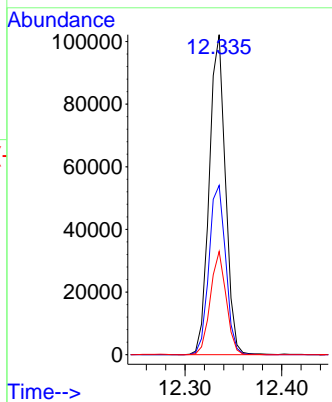
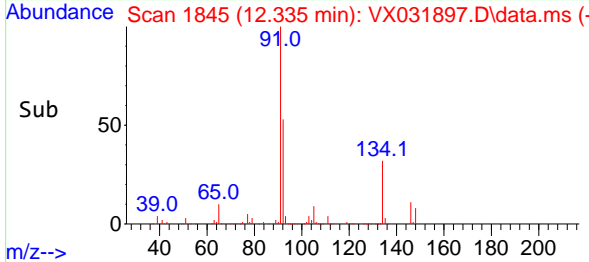

#90
 Hexachloroethane
 Concen: 18.787 ug/l
 RT: 12.543 min Scan# 1879
 Delta R.T. 0.001 min
 Lab File: VX031897.D
 Acq: 05 Oct 2022 16:06

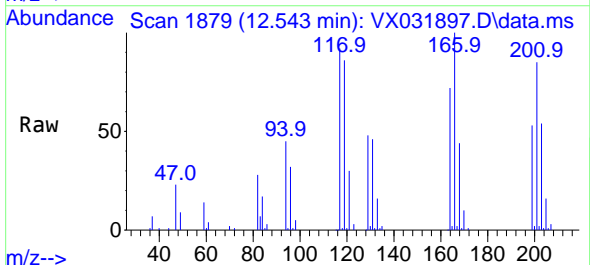

Tgt Ion: 117 Resp: 20824
 Ion Ratio Lower Upper
 117 100
 201 87.9 34.8 104.4

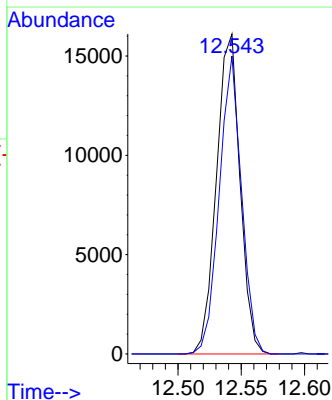
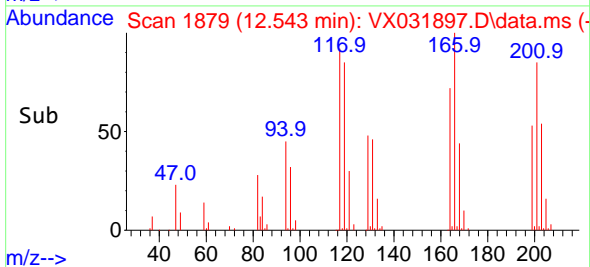

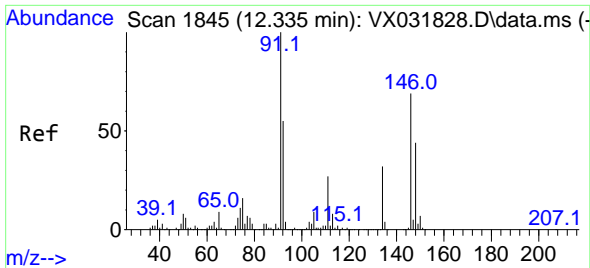

#91
 1,2-Dichlorobenzene
 Concen: 19.688 ug/l
 RT: 12.335 min Scan# 1845
 Delta R.T. 0.000 min
 Lab File: VX031897.D
 Acq: 05 Oct 2022 16:06

Instrument : MSVOA_X
 ClientSampleId : VX1005WBSD01

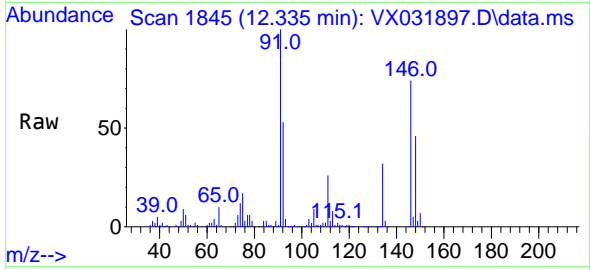

Tgt Ion:146 Resp: 93916
 Ion Ratio Lower Upper
 146 100
 111 36.8 20.6 61.8
 148 63.5 31.6 95.0

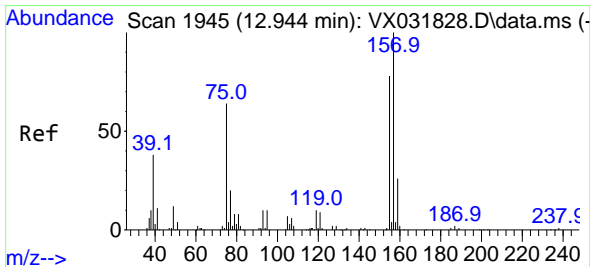
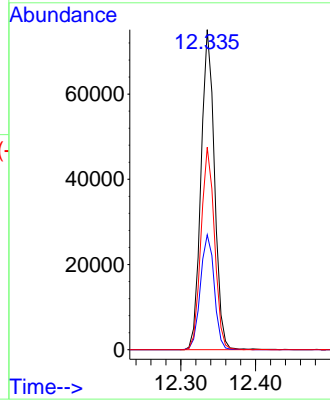
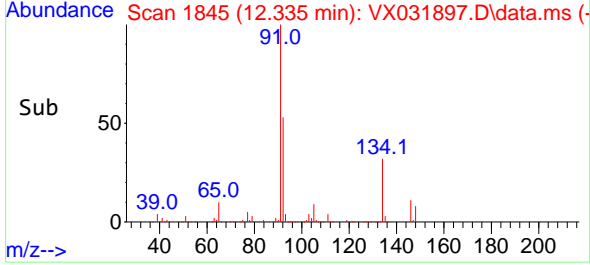

#92
 1,2-Dibromo-3-Chloropropane
 Concen: 21.837 ug/l
 RT: 12.945 min Scan# 1945
 Delta R.T. -0.000 min
 Lab File: VX031897.D
 Acq: 05 Oct 2022 16:06

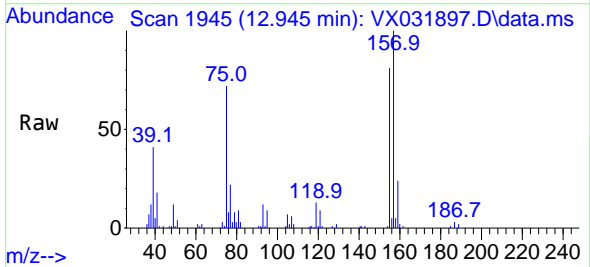

Tgt Ion: 75 Resp: 10032
 Ion Ratio Lower Upper
 75 100
 155 115.2 40.3 120.8
 157 145.8 51.5 154.5

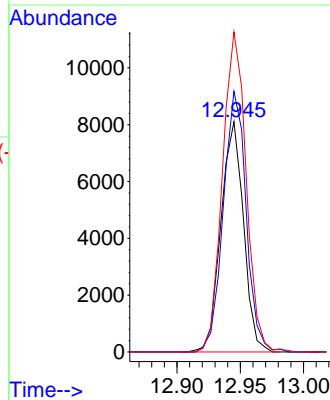
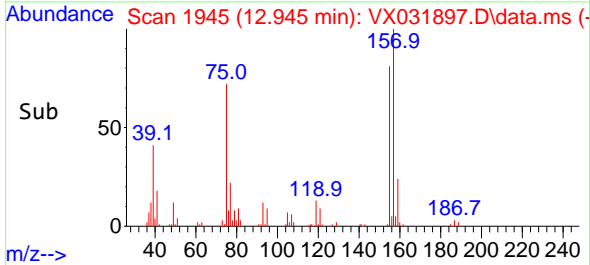

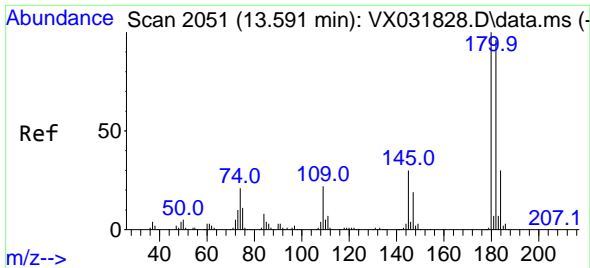

#93
 1,2,4-Trichlorobenzene
 Concen: 20.162 ug/l
 RT: 13.591 min Scan# 2051
 Delta R.T. 0.000 min
 Lab File: VX031897.D
 Acq: 05 Oct 2022 16:06

Instrument : MSVOA_X
 ClientSampleId : VX1005WBSD01

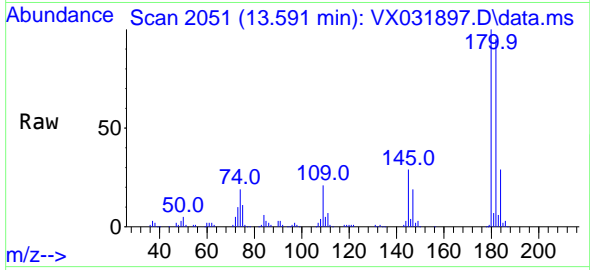

Tgt Ion:180 Resp: 61082
 Ion Ratio Lower Upper
 180 100
 182 94.4 46.9 140.6
 145 30.4 16.7 50.1

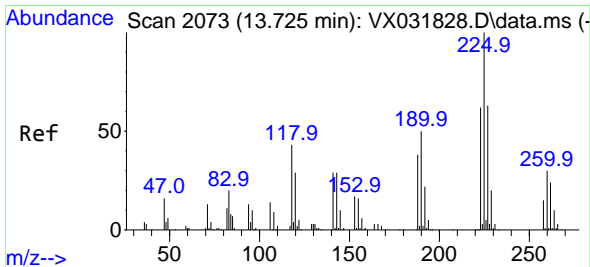
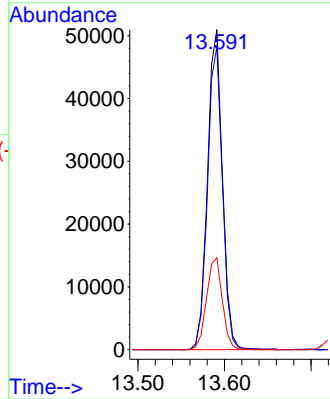
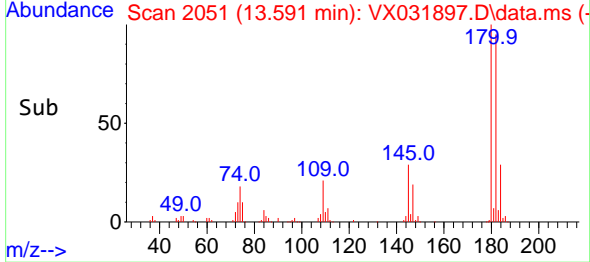

#94
 Hexachlorobutadiene
 Concen: 20.296 ug/l
 RT: 13.725 min Scan# 2073
 Delta R.T. 0.000 min
 Lab File: VX031897.D
 Acq: 05 Oct 2022 16:06

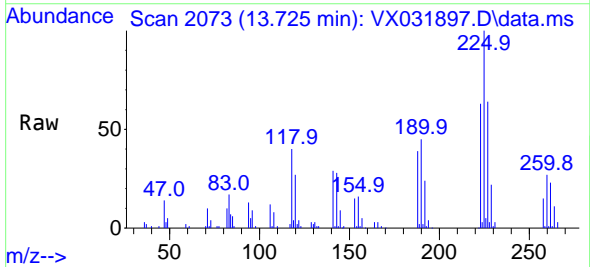

Tgt Ion:225 Resp: 25044
 Ion Ratio Lower Upper
 225 100
 223 63.5 30.8 92.4
 227 62.9 32.3 96.9

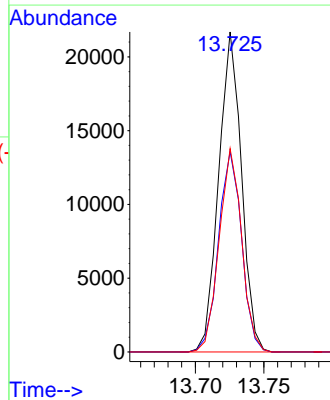
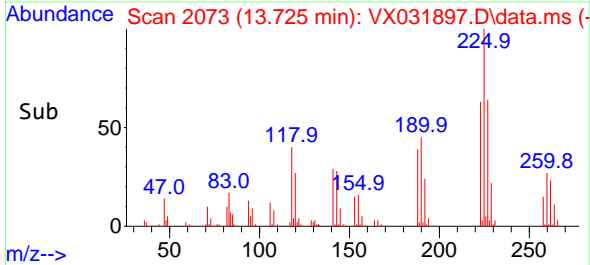

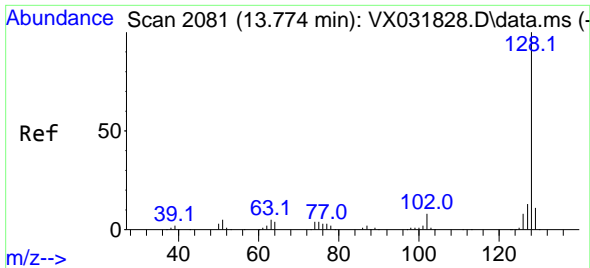

#95
 Naphthalene
 Concen: 20.798 ug/l
 RT: 13.774 min Scan# 2081
 Delta R.T. 0.000 min
 Lab File: VX031897.D
 Acq: 05 Oct 2022 16:06

Instrument :
 MSVOA_X
 ClientSampleId :
 VX1005WBSD01

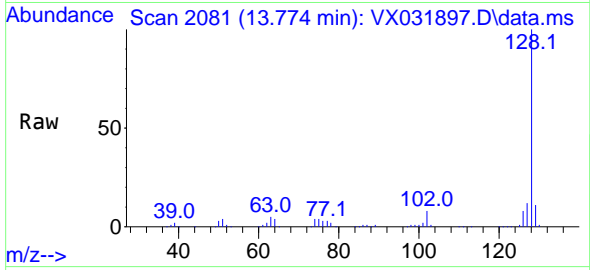

Tgt Ion:128 Resp: 198533
 Ion Ratio Lower Upper
 128 100
 127 12.7 10.4 15.6
 129 10.7 8.8 13.2

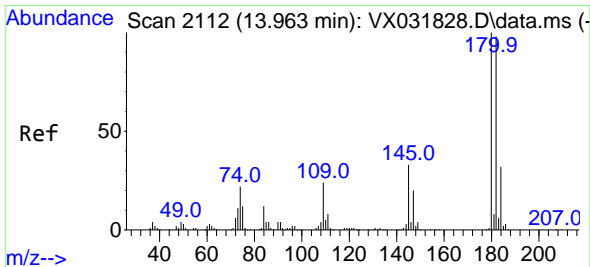
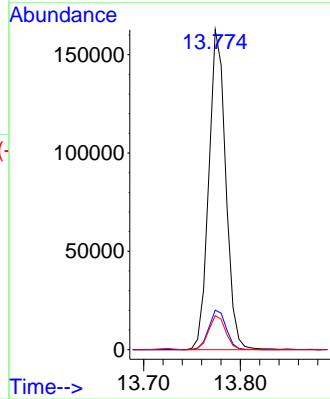
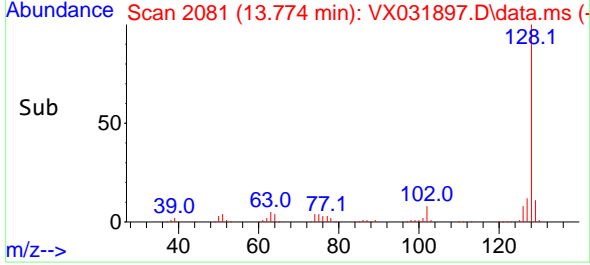

#96
 1,2,3-Trichlorobenzene
 Concen: 20.518 ug/l
 RT: 13.963 min Scan# 2112
 Delta R.T. 0.000 min
 Lab File: VX031897.D
 Acq: 05 Oct 2022 16:06

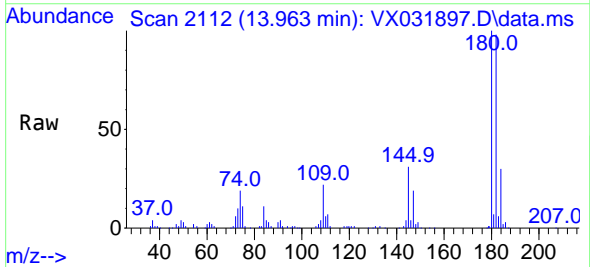

Tgt Ion:180 Resp: 62732
 Ion Ratio Lower Upper
 180 100
 182 95.6 47.9 143.8
 145 30.8 17.6 52.8

