

Data Path : Z:\voasrv\HPCHEM1\MSVOA_X\Data\VX100522\
 Data File : VX031908.D
 Acq On : 05 Oct 2022 20:22
 Operator : JC/MD
 Sample : VSTDCCC050
 Misc : 5.0mL/MSVOA_X/WATER
 ALS Vial : 29 Sample Multiplier: 1

Instrument :
 MSVOA_X
 ClientSampleId :
 VSTDCCC050EC

Quant Time: Oct 06 06:50:23 2022
 Quant Method : Z:\voasrv\HPCHEM1\MSVOA_X\Method\82X100522W.M
 Quant Title : SW846 8260
 QLast Update : Wed Oct 05 12:20:53 2022
 Response via : Initial Calibration

Compound	R.T.	QIon	Response	Conc	Units	Dev(Min)
Internal Standards						
1) Pentafluorobenzene	5.556	168	119166	50.000	ug/l	0.00
34) 1,4-Difluorobenzene	6.763	114	164388	50.000	ug/l	0.00
63) Chlorobenzene-d5	10.055	117	183372	50.000	ug/l	# 0.00
72) 1,4-Dichlorobenzene-d4	12.024	152	138934	50.000	ug/l	0.00
System Monitoring Compounds						
33) 1,2-Dichloroethane-d4	5.952	65	84901	47.303	ug/l	0.00
Spiked Amount	50.000	Range	74 - 125	Recovery	=	94.600%
35) Dibromofluoromethane	5.385	113	90426	50.277	ug/l	0.00
Spiked Amount	50.000	Range	75 - 124	Recovery	=	100.560%
50) Toluene-d8	8.653	98	323608	50.795	ug/l	0.00
Spiked Amount	50.000	Range	86 - 113	Recovery	=	101.580%
62) 4-Bromofluorobenzene	11.079	95	115302	50.314	ug/l	0.00
Spiked Amount	50.000	Range	83 - 123	Recovery	=	100.620%
Target Compounds						
						Qvalue
2) Dichlorodifluoromethane	1.166	85	68868	49.908	ug/l	100
3) Chloromethane	1.288	50	58181	47.695	ug/l	100
4) Vinyl Chloride	1.373	62	76426	48.623	ug/l	98
5) Bromomethane	1.611	94	69834	47.506	ug/l	99
6) Chloroethane	1.684	64	71715	55.698	ug/l	97
7) Trichlorofluoromethane	1.886	101	156399	47.866	ug/l	99
8) Diethyl Ether	2.129	74	51552	47.117	ug/l	73
9) 1,1,2-Trichlorotrifluo...	2.324	101	77064	48.741	ug/l	# 83
10) Methyl Iodide	2.452	142	82973	45.908	ug/l	96
11) Tert butyl alcohol	3.001	59	55315	265.025	ug/l	98
12) 1,1-Dichloroethene	2.318	96	71945	48.049	ug/l	# 77
13) Acrolein	2.239	56	36365	256.666	ug/l	99
14) Allyl chloride	2.666	41	76648	49.308	ug/l	# 93
15) Acrylonitrile	3.068	53	159264	239.799	ug/l	98
16) Acetone	2.385	43	120572	231.913	ug/l	# 88
17) Carbon Disulfide	2.513	76	140572	47.615	ug/l	100
18) Methyl Acetate	2.702	43	83492	49.581	ug/l	# 81
19) Methyl tert-butyl Ether	3.111	73	229108	50.038	ug/l	96
20) Methylene Chloride	2.788	84	79644	46.512	ug/l	# 77
21) trans-1,2-Dichloroethene	3.093	96	82112	48.960	ug/l	# 80
22) Diisopropyl ether	3.757	45	182437	50.020	ug/l	# 87
23) Vinyl Acetate	3.721	43	692613	256.633	ug/l	# 87
24) 1,1-Dichloroethane	3.611	63	121376	48.691	ug/l	94
25) 2-Butanone	4.562	43	199257	240.631	ug/l	# 84
26) 2,2-Dichloropropane	4.477	77	82923	44.072	ug/l	90
27) cis-1,2-Dichloroethene	4.489	96	96687	49.237	ug/l	76
28) Bromochloromethane	4.897	49	48020	48.653	ug/l	# 36
29) Tetrahydrofuran	5.013	42	127873	248.114	ug/l	# 75
30) Chloroform	5.098	83	152264	49.790	ug/l	98
31) Cyclohexane	5.470	56	99757	48.111	ug/l	# 80
32) 1,1,1-Trichloroethane	5.385	97	136194	50.618	ug/l	94
36) 1,1-Dichloropropene	5.696	75	104523	50.067	ug/l	92
37) Ethyl Acetate	4.714	43	80423	49.868	ug/l	# 91
38) Carbon Tetrachloride	5.678	117	124550	50.669	ug/l	96
39) Methylcyclohexane	7.378	83	129236	48.313	ug/l	# 86
40) Benzene	6.037	78	314764	50.141	ug/l	97

Data Path : Z:\voasrv\HPCHEM1\MSVOA_X\Data\VX100522\
 Data File : VX031908.D
 Acq On : 05 Oct 2022 20:22
 Operator : JC/MD
 Sample : VSTDCCC050
 Misc : 5.0mL/MSVOA_X/WATER
 ALS Vial : 29 Sample Multiplier: 1

Instrument :
 MSVOA_X
 ClientSampleId :
 VSTDCCC050EC

Quant Time: Oct 06 06:50:23 2022
 Quant Method : Z:\voasrv\HPCHEM1\MSVOA_X\Method\82X100522W.M
 Quant Title : SW846 8260
 QLast Update : Wed Oct 05 12:20:53 2022
 Response via : Initial Calibration

Compound	R.T.	QIon	Response	Conc	Units	Dev(Min)
41) Methacrylonitrile	4.922	41	42921	51.472	ug/l #	84
42) 1,2-Dichloroethane	6.086	62	105011	50.355	ug/l	92
43) Isopropyl Acetate	6.342	43	126824	51.529	ug/l #	88
44) Trichloroethene	7.122	130	110003	51.488	ug/l	83
45) 1,2-Dichloropropane	7.433	63	71935	51.420	ug/l	95
46) Dibromomethane	7.580	93	63662	51.484	ug/l #	81
47) Bromodichloromethane	7.823	83	111111	52.621	ug/l #	96
48) Methyl methacrylate	7.695	41	60347	51.925	ug/l #	79
49) 1,4-Dioxane	7.695	88	38468	972.566	ug/l #	82
51) 4-Methyl-2-Pentanone	8.573	43	416136	251.318	ug/l	88
52) Toluene	8.720	92	224396	50.485	ug/l	98
53) t-1,3-Dichloropropene	8.976	75	104205	54.731	ug/l	98
54) cis-1,3-Dichloropropene	8.366	75	118147	53.980	ug/l #	84
55) 1,1,2-Trichloroethane	9.152	97	92659	50.683	ug/l	92
56) Ethyl methacrylate	9.116	69	114572	54.424	ug/l #	80
57) 1,3-Dichloropropane	9.311	76	138430	50.946	ug/l	99
58) 2-Chloroethyl Vinyl ether	8.244	63	271137	256.888	ug/l #	78
59) 2-Hexanone	9.433	43	308189	256.371	ug/l	86
60) Dibromochloromethane	9.524	129	103399	56.216	ug/l	99
61) 1,2-Dibromoethane	9.610	107	102031	52.572	ug/l	98
64) Tetrachloroethene	9.274	164	115870	51.375	ug/l	94
65) Chlorobenzene	10.079	112	261704	50.271	ug/l	100
66) 1,1,1,2-Tetrachloroethane	10.165	131	97870	53.361	ug/l	97
67) Ethyl Benzene	10.195	91	421501	50.502	ug/l	95
68) m/p-Xylenes	10.305	106	359434	102.152	ug/l	88
69) o-Xylene	10.640	106	178135	51.500	ug/l	87
70) Styrene	10.658	104	288611	52.958	ug/l	94
71) Bromoform	10.799	173	76346	46.407	ug/l #	99
73) Isopropylbenzene	10.963	105	455517	49.362	ug/l	98
74) N-amyl acetate	10.847	43	108735	53.603	ug/l #	85
75) 1,1,2,2-Tetrachloroethane	11.213	83	125842	49.001	ug/l	99
76) 1,2,3-Trichloropropane	11.237	75	125046	56.607	ug/l	88
77) Bromobenzene	11.201	156	128640	51.278	ug/l	78
78) n-propylbenzene	11.305	91	488388	49.688	ug/l	93
79) 2-Chlorotoluene	11.366	91	290177	48.318	ug/l	90
80) 1,3,5-Trimethylbenzene	11.451	105	384657	50.363	ug/l	94
81) trans-1,4-Dichloro-2-b...	11.018	75	27159	42.938	ug/l	97
82) 4-Chlorotoluene	11.457	91	334513	48.800	ug/l	90
83) tert-Butylbenzene	11.713	119	395052	51.249	ug/l	92
84) 1,2,4-Trimethylbenzene	11.750	105	381882	50.055	ug/l	95
85) sec-Butylbenzene	11.890	105	472178	50.782	ug/l	96
86) p-Isopropyltoluene	12.012	119	418034	50.878	ug/l	96
87) 1,3-Dichlorobenzene	11.969	146	240774	50.825	ug/l	97
88) 1,4-Dichlorobenzene	12.042	146	240751	49.309	ug/l	96
89) n-Butylbenzene	12.335	91	306240	50.096	ug/l	96
90) Hexachloroethane	12.542	117	59100	53.717	ug/l	79
91) 1,2-Dichlorobenzene	12.335	146	237412	50.143	ug/l	97
92) 1,2-Dibromo-3-Chloropr...	12.945	75	24575	53.895	ug/l #	50
93) 1,2,4-Trichlorobenzene	13.591	180	162648	54.089	ug/l	98
94) Hexachlorobutadiene	13.725	225	63235	51.629	ug/l	98
95) Naphthalene	13.774	128	504201	53.216	ug/l	100
96) 1,2,3-Trichlorobenzene	13.963	180	164255	54.125	ug/l	96

Data Path : Z:\voasrv\HPCHEM1\MSVOA_X\Data\VX100522\
Data File : VX031908.D
Acq On : 05 Oct 2022 20:22
Operator : JC/MD
Sample : VSTDCCC050
Misc : 5.0mL/MSVOA_X/WATER
ALS Vial : 29 Sample Multiplier: 1

Instrument :
MSVOA_X
ClientSampleId :
VSTDCCC050EC

Quant Time: Oct 06 06:50:23 2022
Quant Method : Z:\voasrv\HPCHEM1\MSVOA_X\Method\82X100522W.M
Quant Title : SW846 8260
QLast Update : Wed Oct 05 12:20:53 2022
Response via : Initial Calibration

Compound	R.T.	QIon	Response	Conc	Units	Dev(Min)
----------	------	------	----------	------	-------	----------

(#) = qualifier out of range (m) = manual integration (+) = signals summed

Data Path : Z:\voasrv\HPCHEM1\MSVOA_X\Data\VX100522\
 Data File : VX031908.D
 Acq On : 05 Oct 2022 20:22
 Operator : JC/MD
 Sample : VSTDCCC050
 Misc : 5.0mL/MSVOA_X/WATER
 ALS Vial : 29 Sample Multiplier: 1

Instrument :
 MSVOA_X
 Client Sample Id :
 VSTDCCC050EC

Quant Time: Oct 06 06:50:23 2022
 Quant Method : Z:\voasrv\HPCHEM1\MSVOA_X\Method\82X100522W.M
 Quant Title : SW846 8260
 QLast Update : Wed Oct 05 12:20:53 2022
 Response via : Initial Calibration

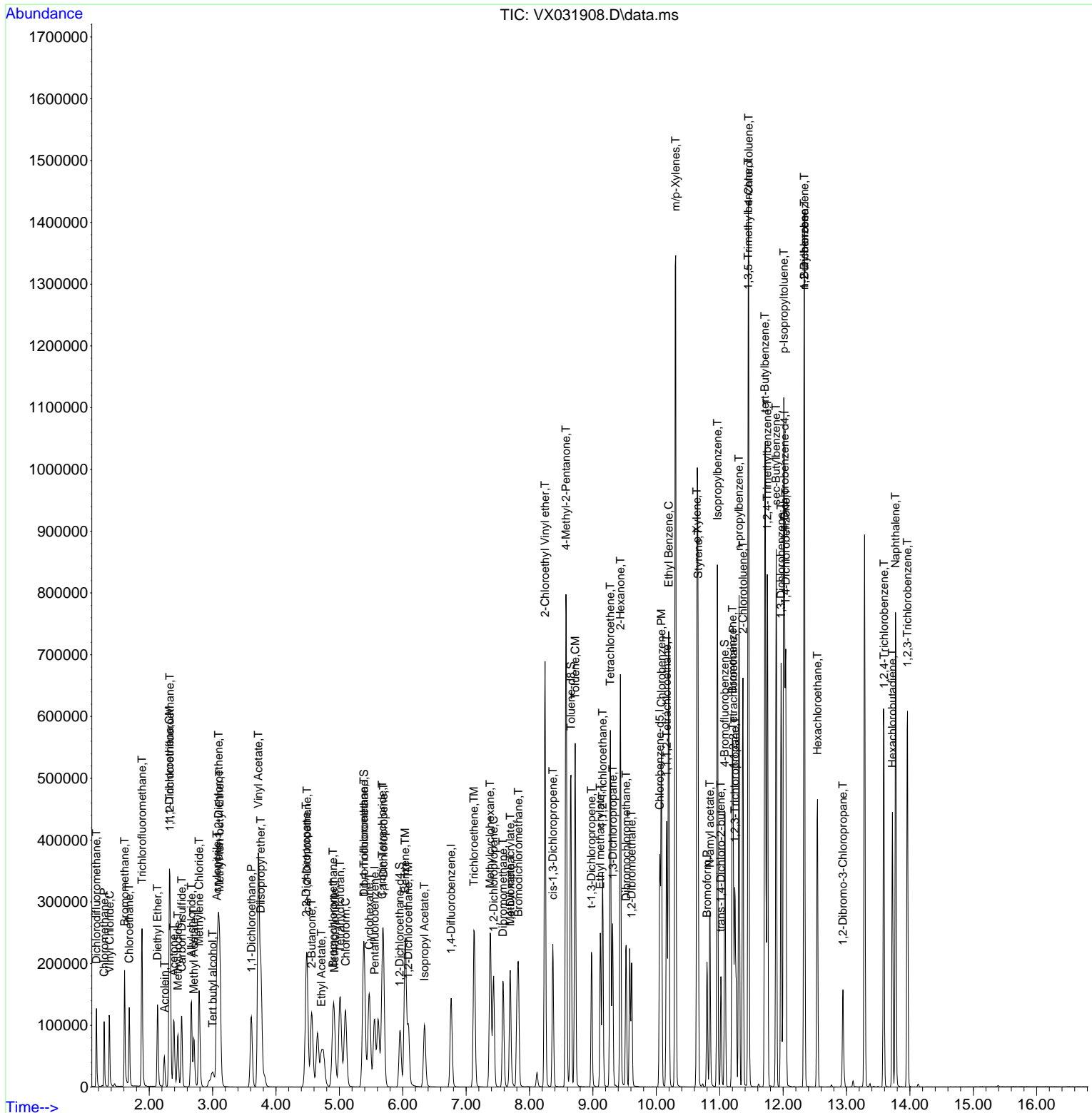

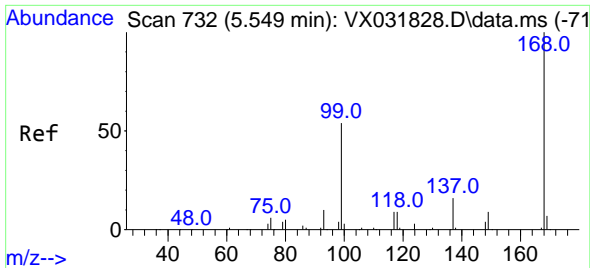

#1
 Pentafluorobenzene
 Concen: 50.000 ug/l
 RT: 5.556 min Scan# 71
 Delta R.T. 0.006 min
 Lab File: VX031908.D
 Acq: 05 Oct 2022 20:22

Instrument : MSVOA_X
 ClientSampleId : VSTDCCC050EC

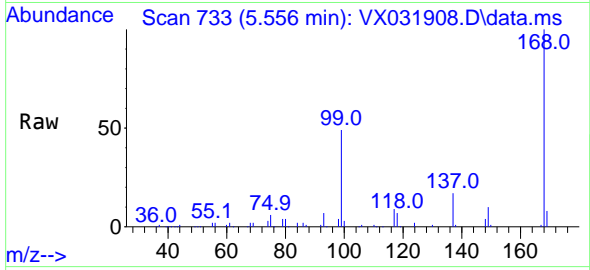

Tgt Ion:168 Resp: 119166
 Ion Ratio Lower Upper
 168 100
 99 49.1 48.8 73.2

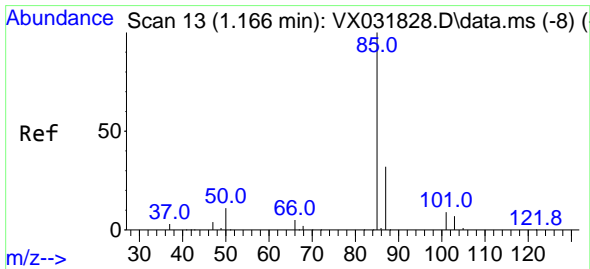
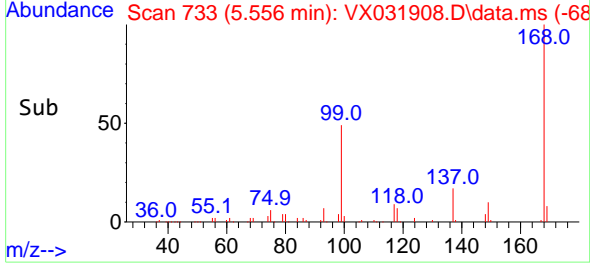
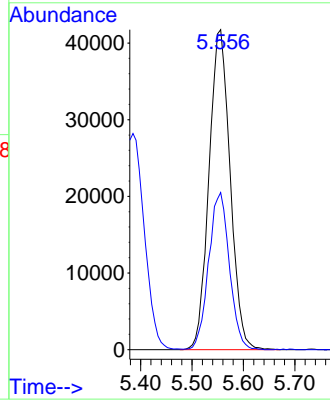

#2
 Dichlorodifluoromethane
 Concen: 49.908 ug/l
 RT: 1.166 min Scan# 13
 Delta R.T. 0.000 min
 Lab File: VX031908.D
 Acq: 05 Oct 2022 20:22

Tgt Ion: 85 Resp: 68868
 Ion Ratio Lower Upper
 85 100
 87 31.6 15.8 47.4

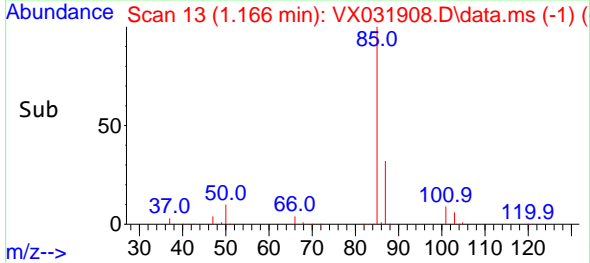
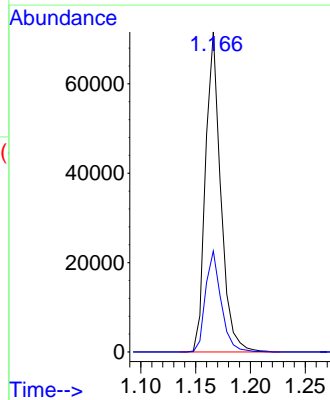
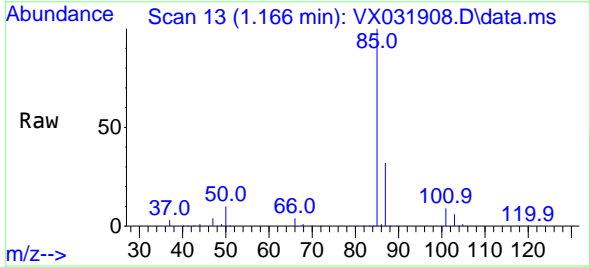

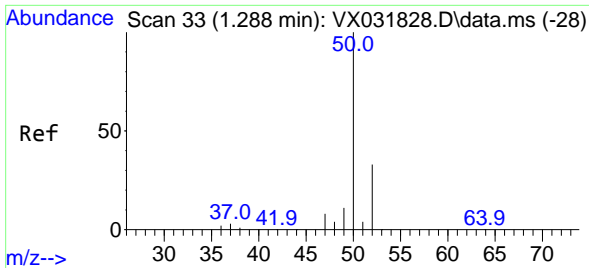

#3
 Chloromethane
 Concen: 47.695 ug/l
 RT: 1.288 min Scan# 31
 Delta R.T. 0.000 min
 Lab File: VX031908.D
 Acq: 05 Oct 2022 20:22

Instrument : MSVOA_X
 ClientSampleId : VSTDCCC050EC

Tgt Ion: 50 Resp: 58181
 Ion Ratio Lower Upper
 50 100
 52 33.5 26.9 40.3

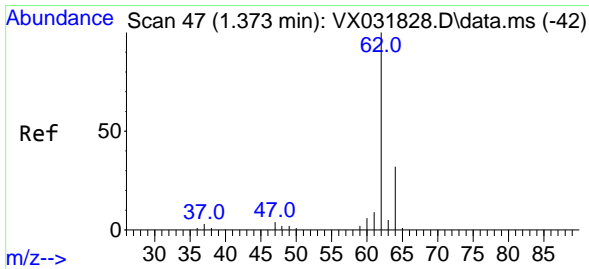
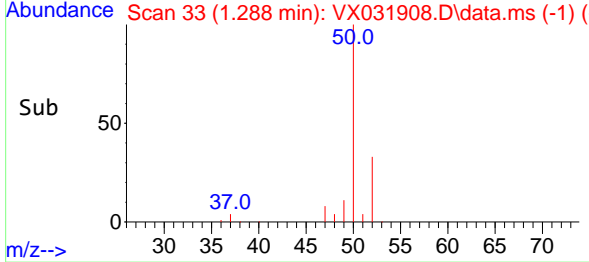
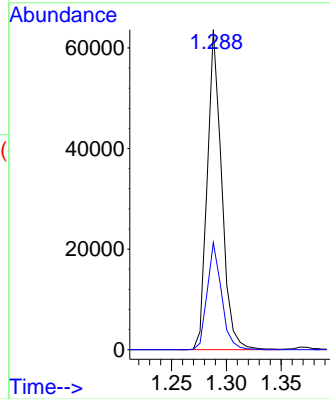
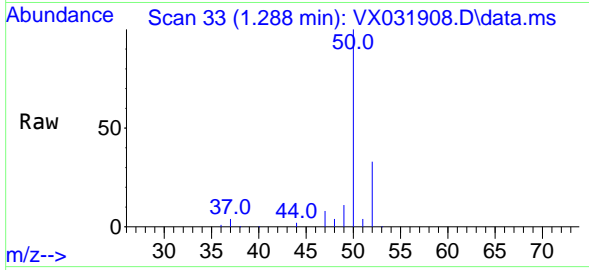

#4
 Vinyl Chloride
 Concen: 48.623 ug/l
 RT: 1.373 min Scan# 47
 Delta R.T. -0.001 min
 Lab File: VX031908.D
 Acq: 05 Oct 2022 20:22

Tgt Ion: 62 Resp: 76426
 Ion Ratio Lower Upper
 62 100
 64 32.6 25.3 37.9

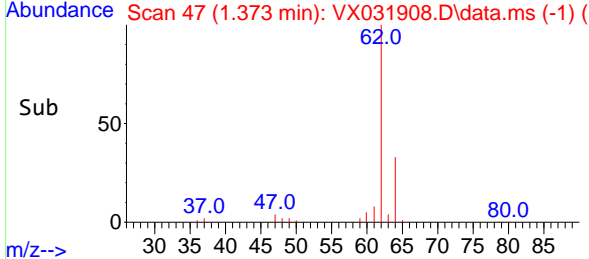
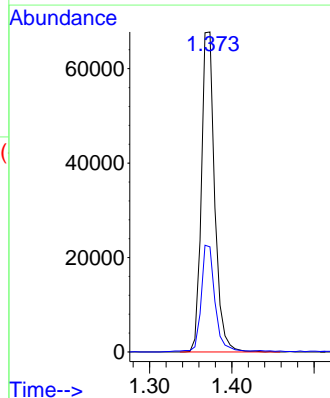
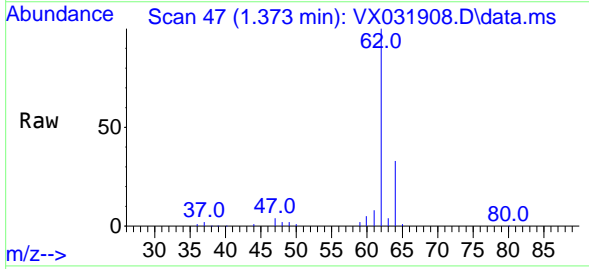

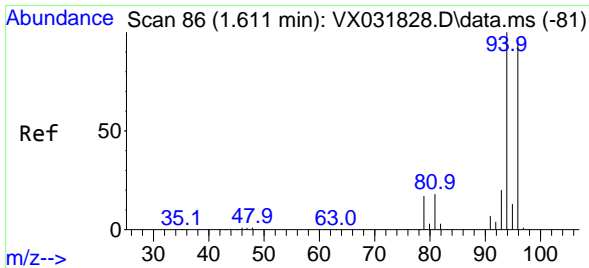

#5
 Bromomethane
 Concen: 47.506 ug/l
 RT: 1.611 min Scan# 80
 Delta R.T. 0.000 min
 Lab File: VX031908.D
 Acq: 05 Oct 2022 20:22

Instrument :
 MSVOA_X
 ClientSampleId :
 VSTDCCC050EC

Tgt Ion: 94 Resp: 69834
 Ion Ratio Lower Upper
 94 100
 96 94.3 74.4 111.6

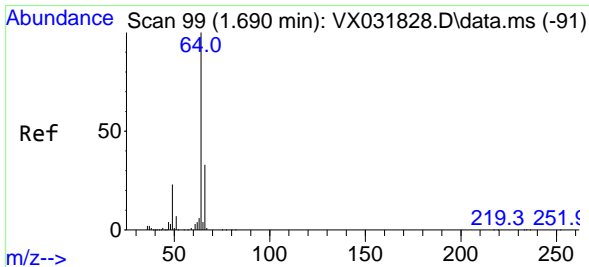
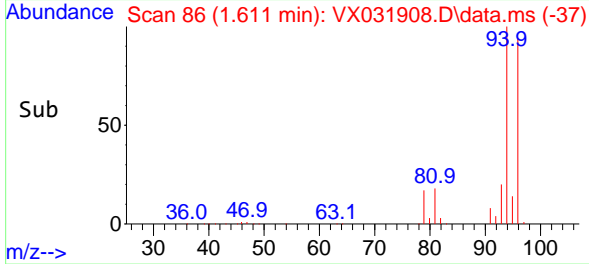
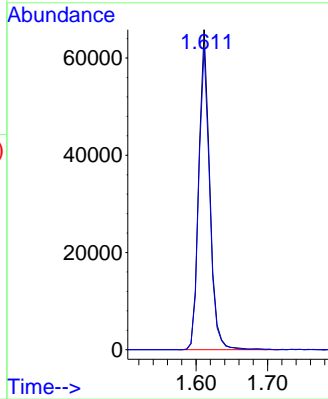
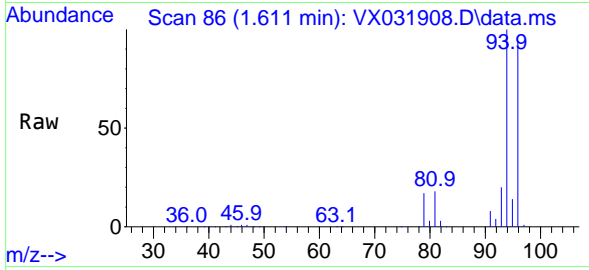

#6
 Chloroethane
 Concen: 55.698 ug/l
 RT: 1.684 min Scan# 98
 Delta R.T. -0.001 min
 Lab File: VX031908.D
 Acq: 05 Oct 2022 20:22

Tgt Ion: 64 Resp: 71715
 Ion Ratio Lower Upper
 64 100
 66 32.6 25.0 37.4

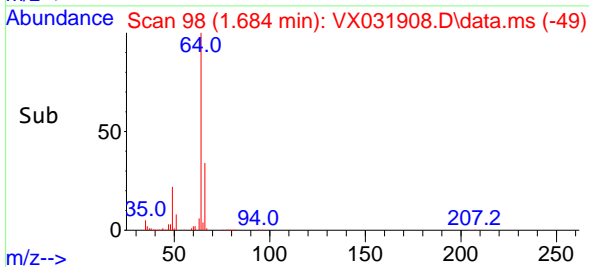
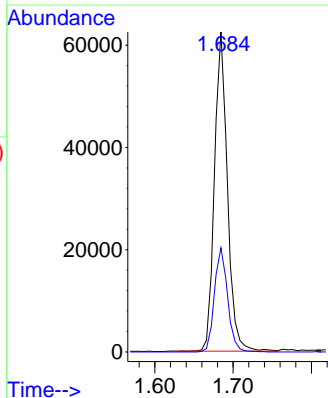
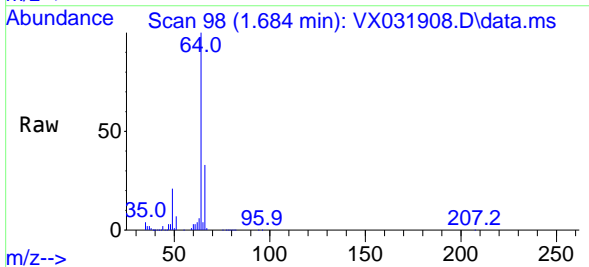

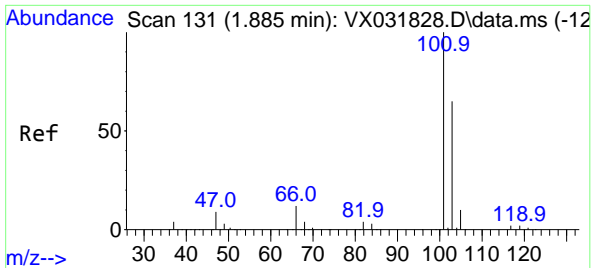

#7
 Trichlorofluoromethane
 Concen: 47.866 ug/l
 RT: 1.886 min Scan# 11
 Delta R.T. 0.006 min
 Lab File: VX031908.D
 Acq: 05 Oct 2022 20:22

Instrument :
 MSVOA_X
 ClientSampleId :
 VSTDCCC050EC

Tgt Ion:101 Resp: 156399
 Ion Ratio Lower Upper
 101 100
 103 65.3 51.8 77.6

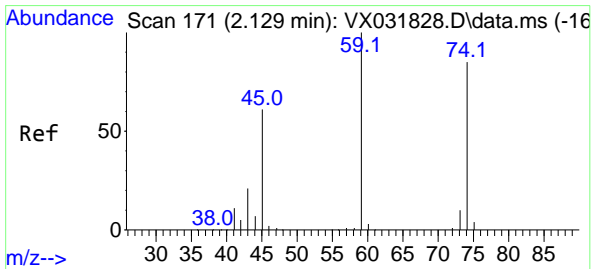
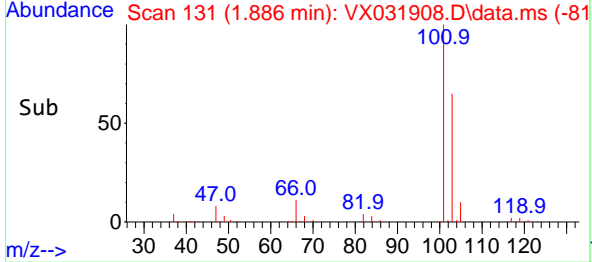
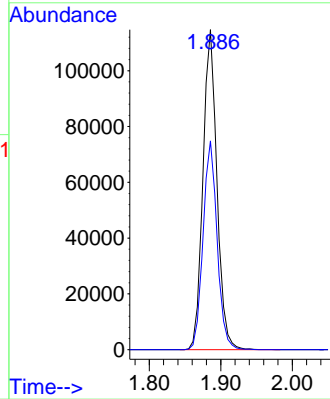
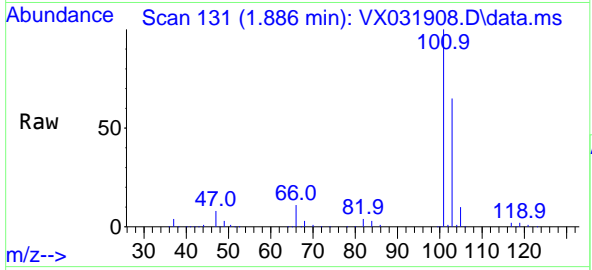

#8
 Diethyl Ether
 Concen: 47.117 ug/l
 RT: 2.129 min Scan# 171
 Delta R.T. -0.001 min
 Lab File: VX031908.D
 Acq: 05 Oct 2022 20:22

Tgt Ion: 74 Resp: 51552
 Ion Ratio Lower Upper
 74 100
 45 70.6 48.5 145.6

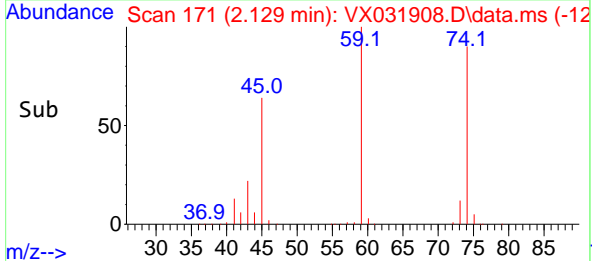
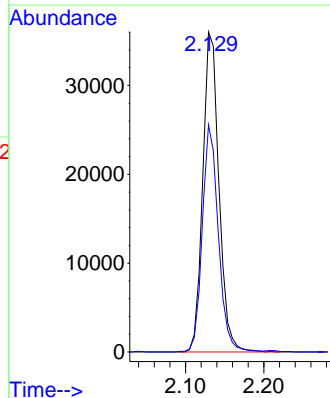
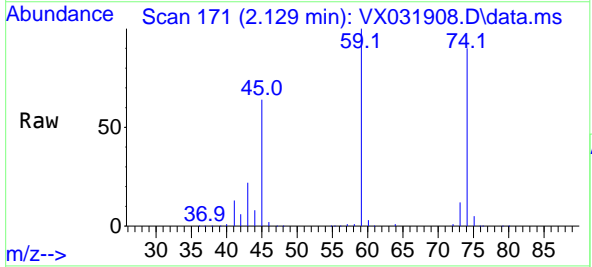

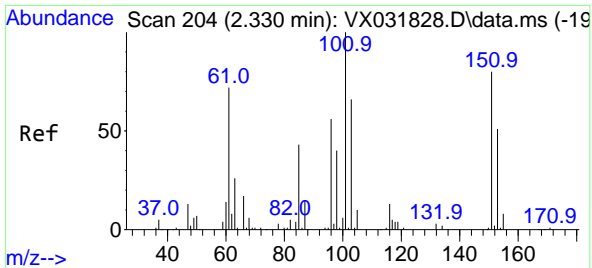

#9
 1,1,2-Trichlorotrifluoroethane
 Concen: 48.741 ug/l
 RT: 2.324 min Scan# 203
 Delta R.T. -0.001 min
 Lab File: VX031908.D
 Acq: 05 Oct 2022 20:22

Instrument : MSVOA_X
 ClientSampleId : VSTDCCC050EC

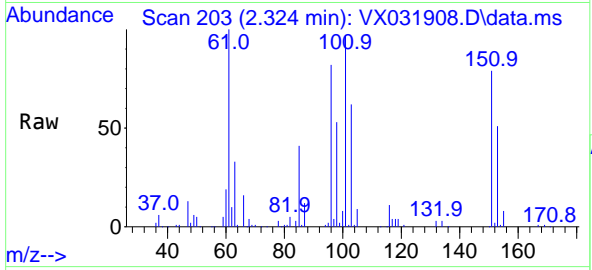

Tgt Ion:101 Resp: 77064
 Ion Ratio Lower Upper
 101 100
 85 42.3 38.6 57.8
 151 86.6 54.0 81.0#

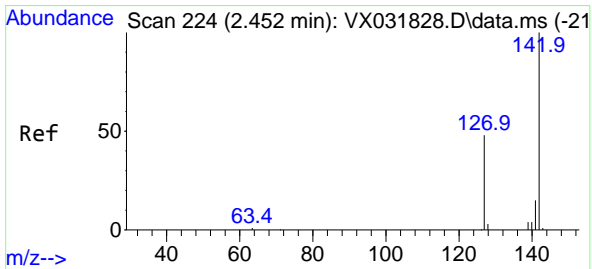
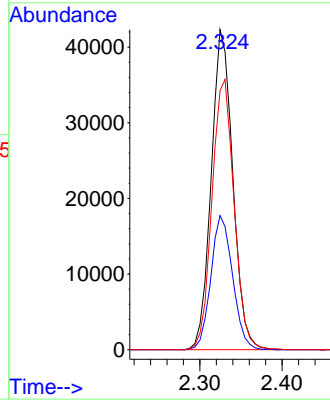
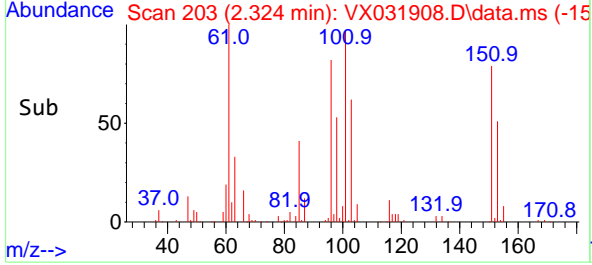

#10
 Methyl Iodide
 Concen: 45.908 ug/l
 RT: 2.452 min Scan# 224
 Delta R.T. -0.001 min
 Lab File: VX031908.D
 Acq: 05 Oct 2022 20:22

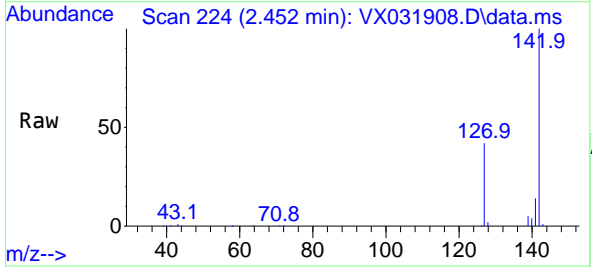

Tgt Ion:142 Resp: 82973
 Ion Ratio Lower Upper
 142 100
 127 43.8 37.4 56.0
 141 14.1 11.6 17.4

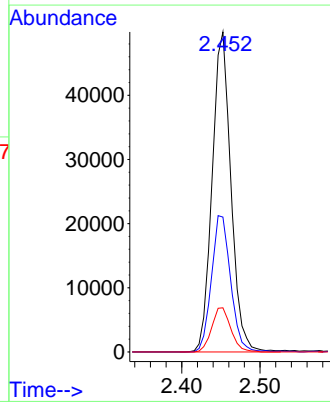
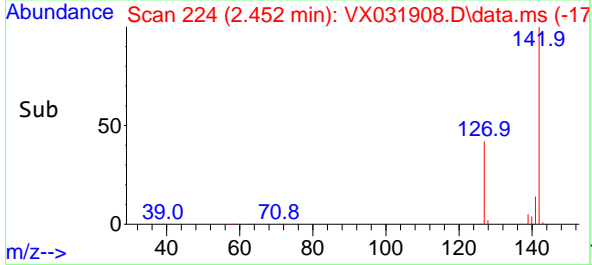

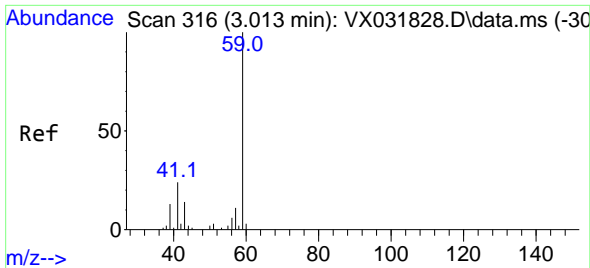

#11
 Tert butyl alcohol
 Concen: 265.025 ug/l
 RT: 3.001 min Scan# 316
 Delta R.T. -0.080 min
 Lab File: VX031908.D
 Acq: 05 Oct 2022 20:22

Instrument :
 MSVOA_X
 ClientSampleId :
 VSTDCCC050EC

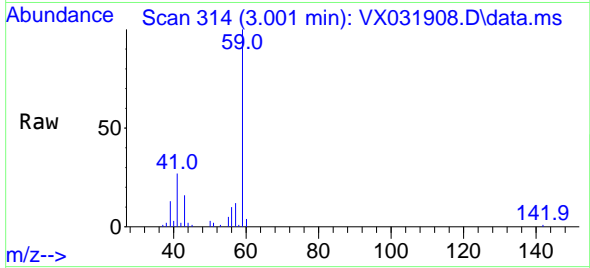

Tgt Ion: 59 Resp: 55315
 Ion Ratio Lower Upper
 59 100
 57 9.3 8.2 12.2

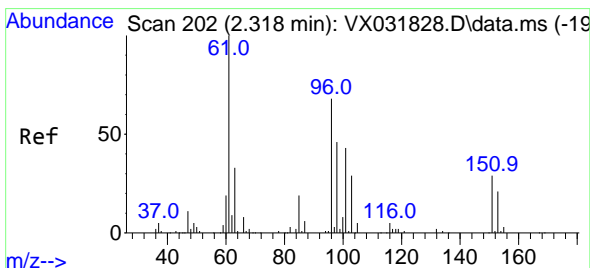
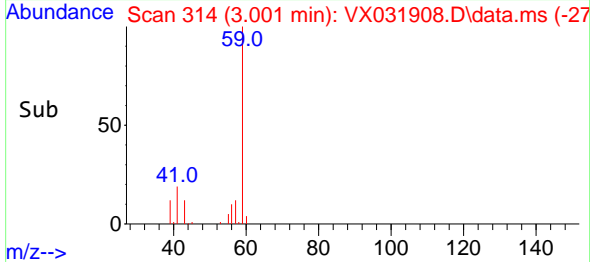
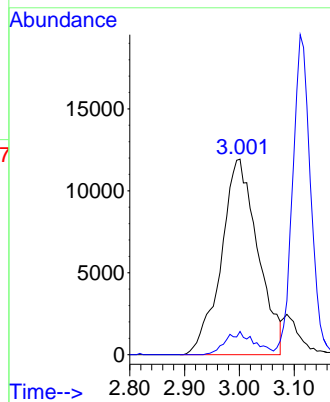

#12
 1,1-Dichloroethene
 Concen: 48.049 ug/l
 RT: 2.318 min Scan# 202
 Delta R.T. -0.001 min
 Lab File: VX031908.D
 Acq: 05 Oct 2022 20:22

Tgt Ion: 96 Resp: 71945
 Ion Ratio Lower Upper
 96 100
 61 128.3 135.3 202.9#
 98 66.1 49.4 74.2

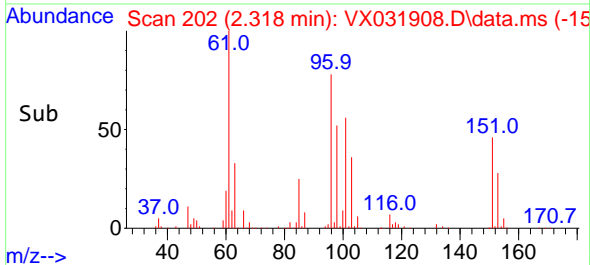
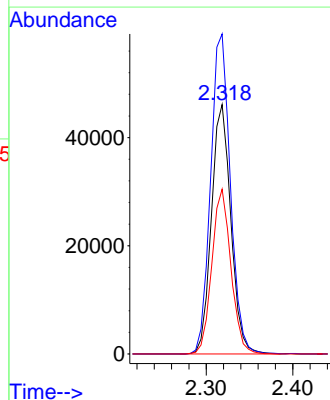
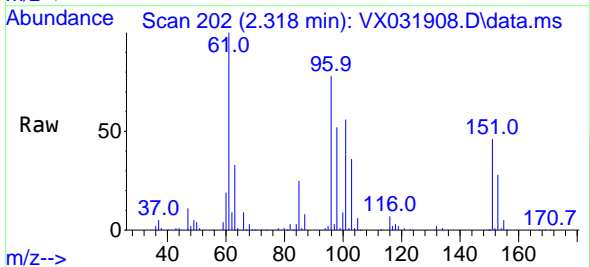

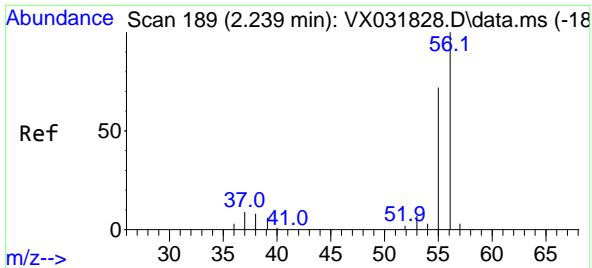

#13
 Acrolein
 Concen: 256.666 ug/l
 RT: 2.239 min Scan# 189
 Delta R.T. 0.000 min
 Lab File: VX031908.D
 Acq: 05 Oct 2022 20:22

Instrument : MSVOA_X
 ClientSampleId : VSTDCCC050EC

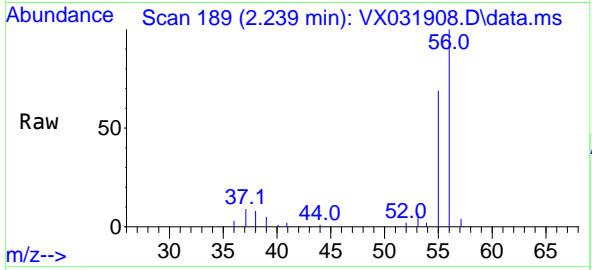

Tgt Ion: 56 Resp: 36365
 Ion Ratio Lower Upper
 56 100
 55 69.5 56.0 84.0

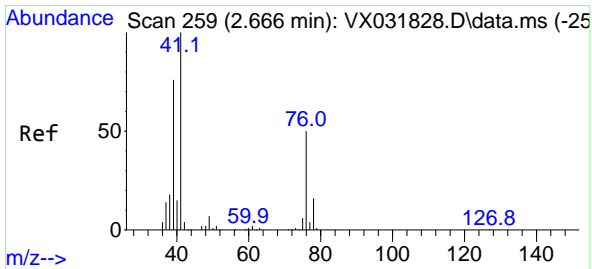
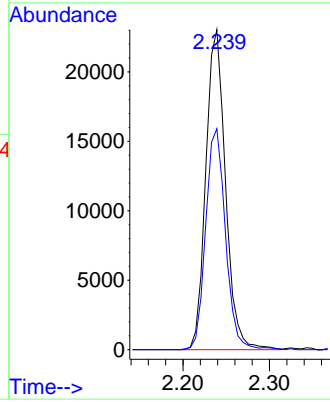
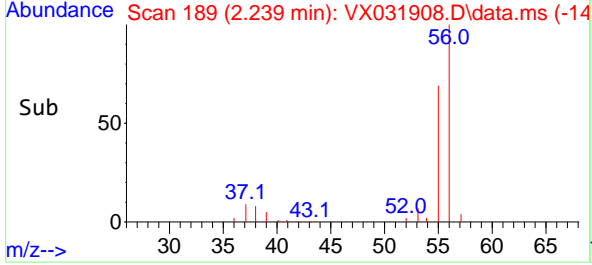

#14
 Allyl chloride
 Concen: 49.308 ug/l
 RT: 2.666 min Scan# 259
 Delta R.T. 0.006 min
 Lab File: VX031908.D
 Acq: 05 Oct 2022 20:22

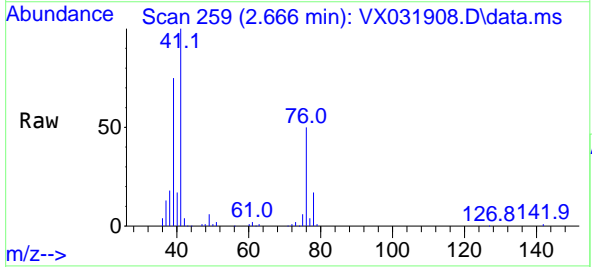

Tgt Ion: 41 Resp: 76648
 Ion Ratio Lower Upper
 41 100
 39 72.7 58.2 87.4
 76 46.7 26.9 40.3#

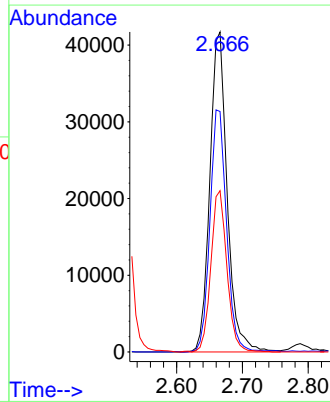
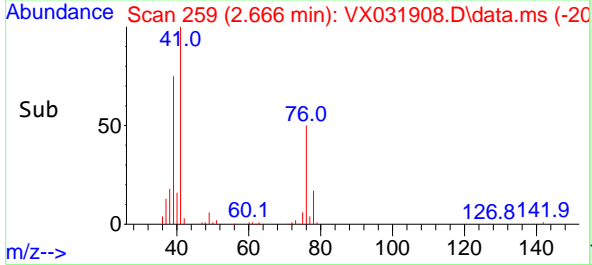

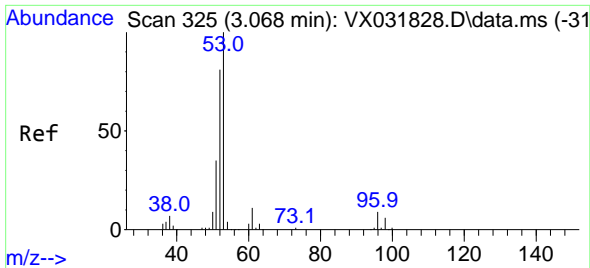

#15
 Acrylonitrile
 Concen: 239.799 ug/l
 RT: 3.068 min Scan# 31
 Delta R.T. 0.000 min
 Lab File: VX031908.D
 Acq: 05 Oct 2022 20:22

Instrument :
 MSVOA_X
 ClientSampleId :
 VSTDCCC050EC

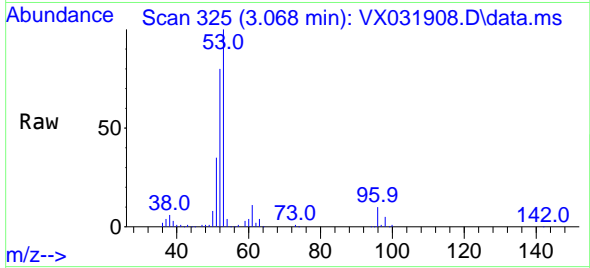

Tgt Ion: 53 Resp: 159264
 Ion Ratio Lower Upper
 53 100
 52 82.5 66.9 100.3
 51 36.1 30.0 45.0

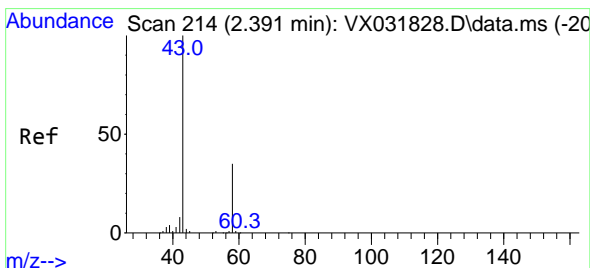
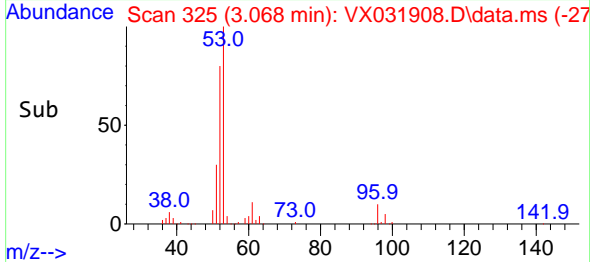
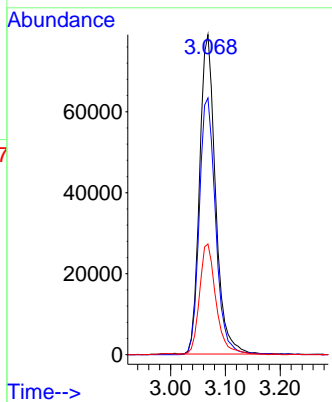

#16
 Acetone
 Concen: 231.913 ug/l
 RT: 2.385 min Scan# 213
 Delta R.T. -0.007 min
 Lab File: VX031908.D
 Acq: 05 Oct 2022 20:22

Tgt Ion: 43 Resp: 120572
 Ion Ratio Lower Upper
 43 100
 58 36.1 23.8 35.8#

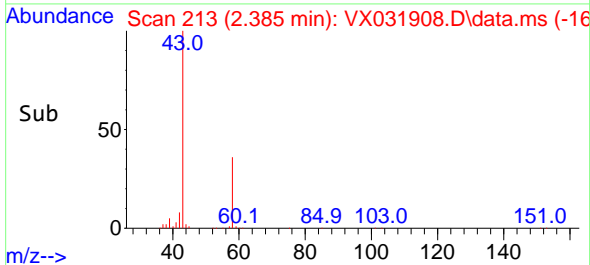
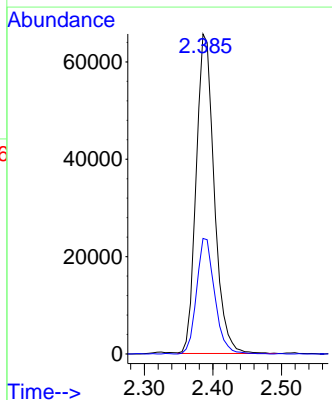
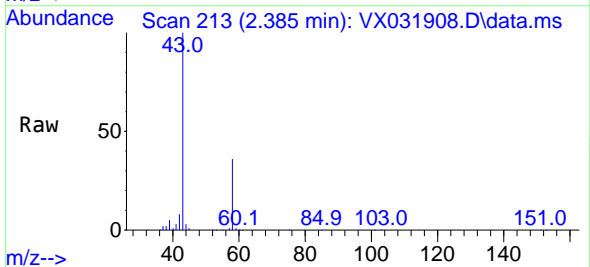

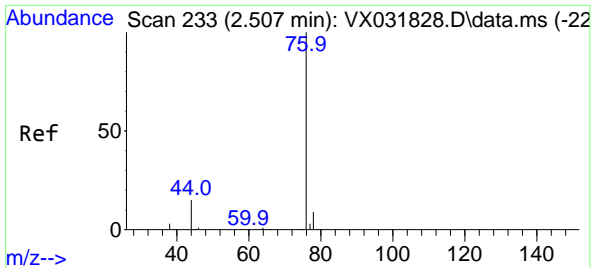

#17
 Carbon Disulfide
 Concen: 47.615 ug/l
 RT: 2.513 min Scan# 21
 Delta R.T. 0.005 min
 Lab File: VX031908.D
 Acq: 05 Oct 2022 20:22

Instrument : MSVOA_X
 ClientSampleId : VSTDCCC050EC

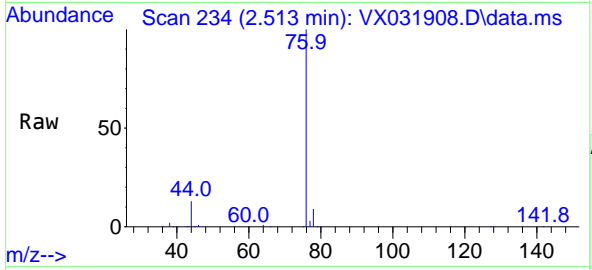

Tgt Ion: 76 Resp: 140572
 Ion Ratio Lower Upper
 76 100
 78 9.1 7.2 10.8

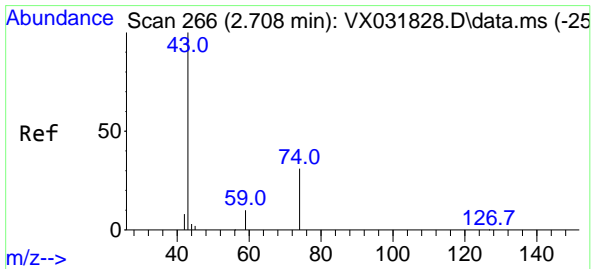
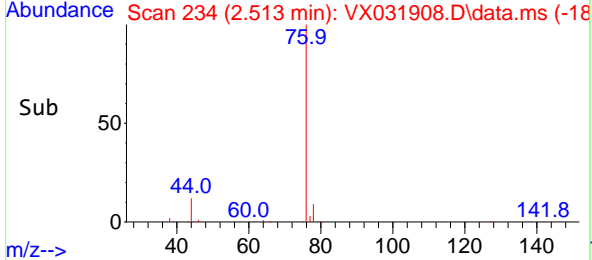
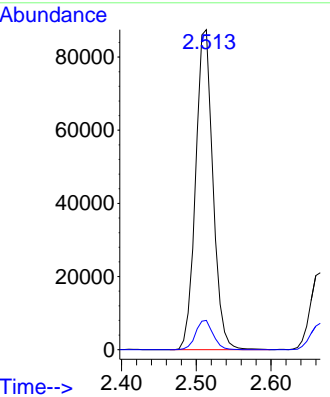

#18
 Methyl Acetate
 Concen: 49.581 ug/l
 RT: 2.702 min Scan# 265
 Delta R.T. -0.007 min
 Lab File: VX031908.D
 Acq: 05 Oct 2022 20:22

Tgt Ion: 43 Resp: 83492
 Ion Ratio Lower Upper
 43 100
 74 32.5 18.6 27.8#

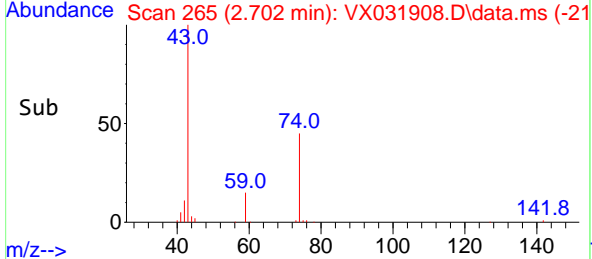
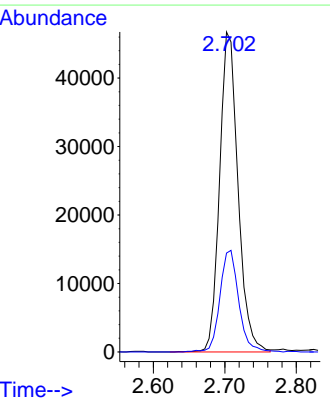
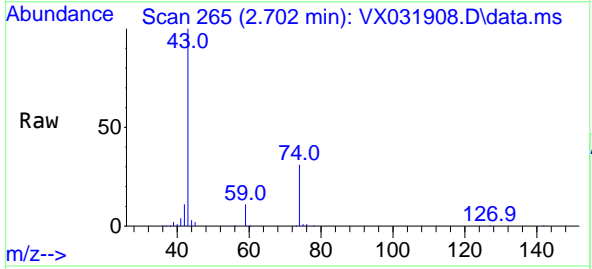

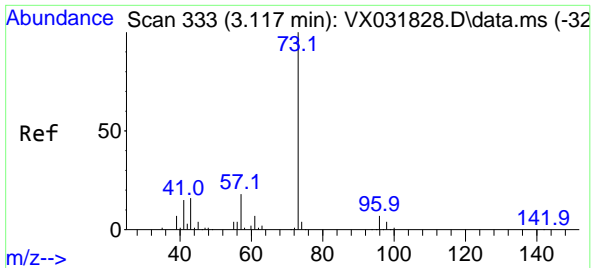

#19
 Methyl tert-butyl Ether
 Concen: 50.038 ug/l
 RT: 3.111 min Scan# 311
 Delta R.T. -0.000 min
 Lab File: VX031908.D
 Acq: 05 Oct 2022 20:22

Instrument : MSVOA_X
 ClientSampleId : VSTDCCC050EC

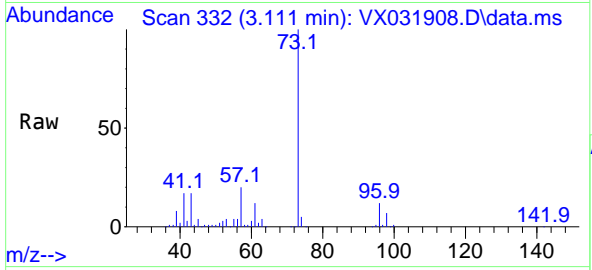

Tgt Ion: 73 Resp: 229108
 Ion Ratio Lower Upper
 73 100
 57 19.6 17.2 25.8

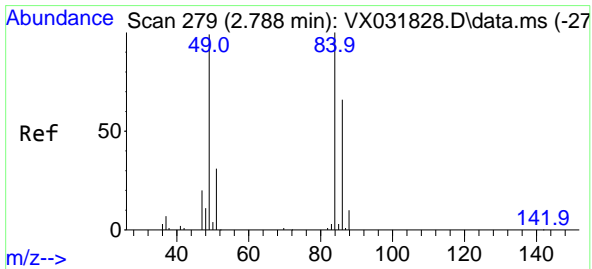
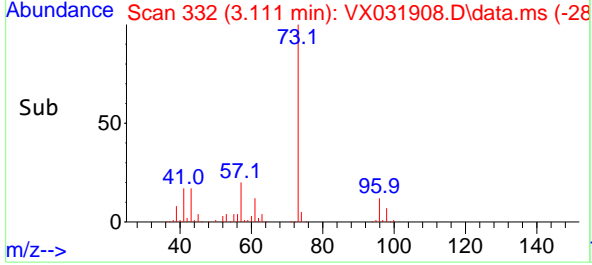
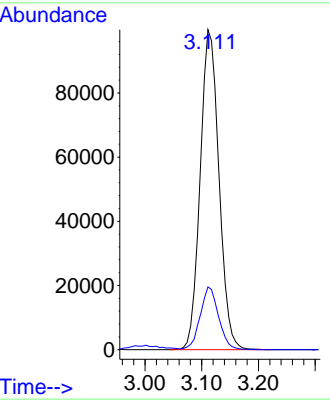

#20
 Methylene Chloride
 Concen: 46.512 ug/l
 RT: 2.788 min Scan# 279
 Delta R.T. -0.000 min
 Lab File: VX031908.D
 Acq: 05 Oct 2022 20:22

Tgt Ion: 84 Resp: 79644
 Ion Ratio Lower Upper
 84 100
 49 93.3 105.9 158.9#
 51 26.9 32.2 48.2#
 86 62.4 50.8 76.2

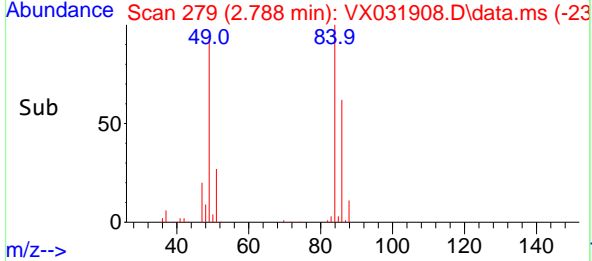
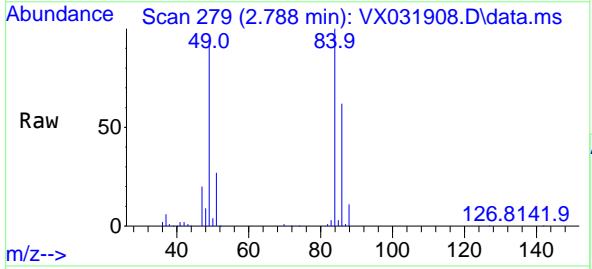
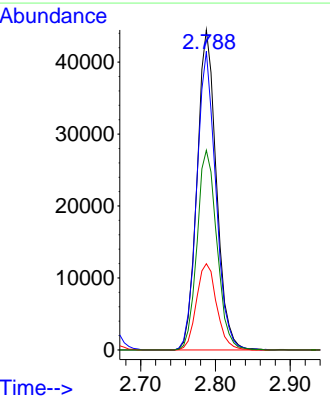

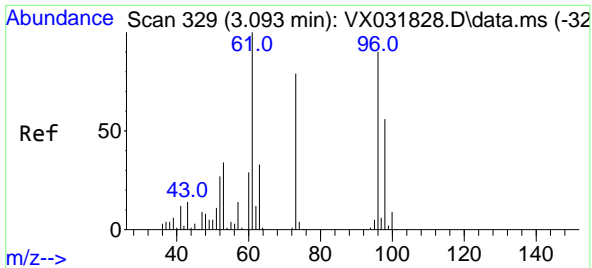

#21
 trans-1,2-Dichloroethene
 Concen: 48.960 ug/l
 RT: 3.093 min Scan# 31
 Delta R.T. -0.000 min
 Lab File: VX031908.D
 Acq: 05 Oct 2022 20:22

Instrument : MSVOA_X
 ClientSampleId : VSTDCCC050EC

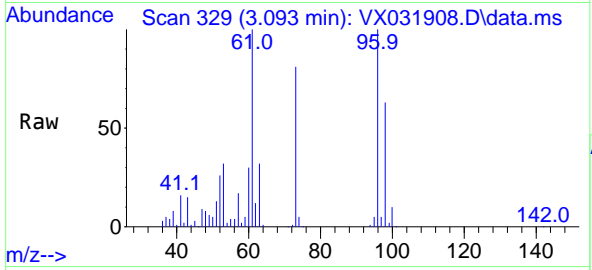

Tgt Ion: 96 Resp: 82112
 Ion Ratio Lower Upper
 96 100
 61 100.1 106.7 160.1#
 98 62.7 48.7 73.1

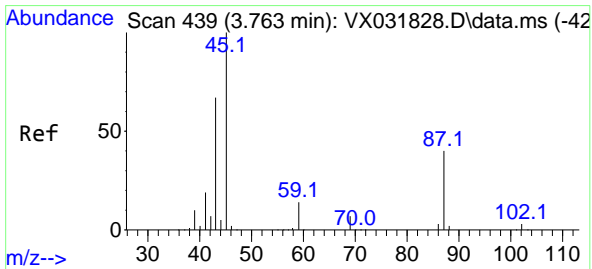
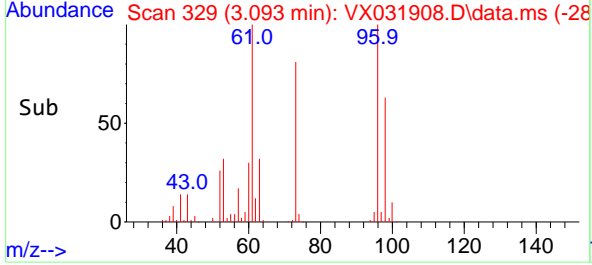
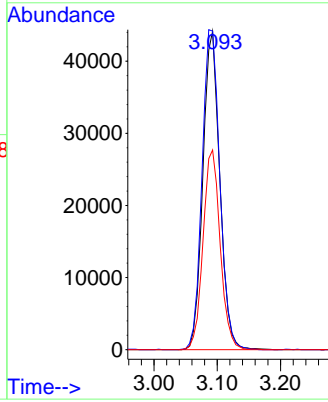

#22
 Diisopropyl ether
 Concen: 50.020 ug/l
 RT: 3.757 min Scan# 438
 Delta R.T. 0.000 min
 Lab File: VX031908.D
 Acq: 05 Oct 2022 20:22

Tgt Ion: 45 Resp: 182437
 Ion Ratio Lower Upper
 45 100
 43 82.4 59.0 88.6
 87 41.9 22.6 33.8#
 59 12.1 8.8 13.2

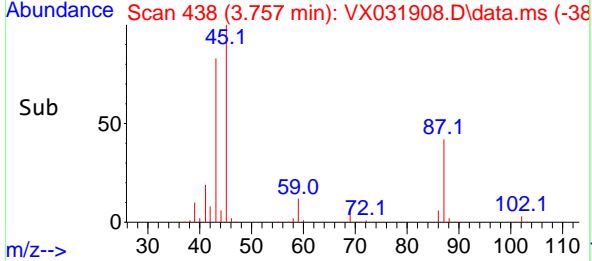
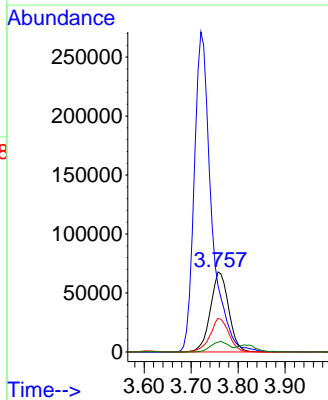
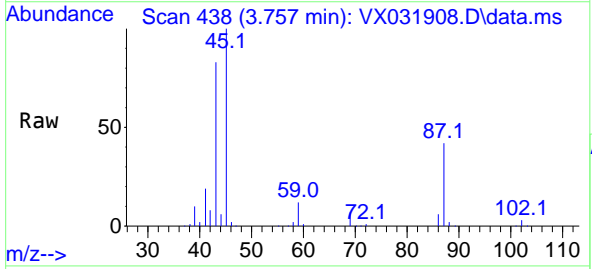

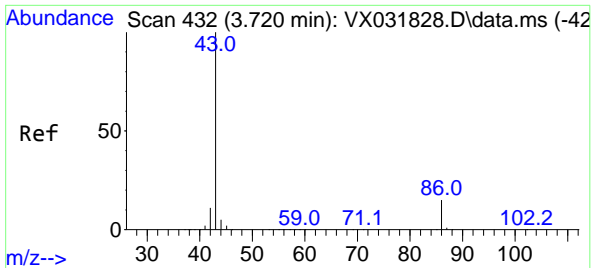

#23
 Vinyl Acetate
 Concen: 256.633 ug/l
 RT: 3.721 min Scan# 414
 Delta R.T. -0.000 min
 Lab File: VX031908.D
 Acq: 05 Oct 2022 20:22

Instrument : MSVOA_X
 ClientSampleId : VSTDCCC050EC

Tgt Ion: 43 Resp: 692613
 Ion Ratio Lower Upper
 43 100
 86 16.0 8.7 13.1#

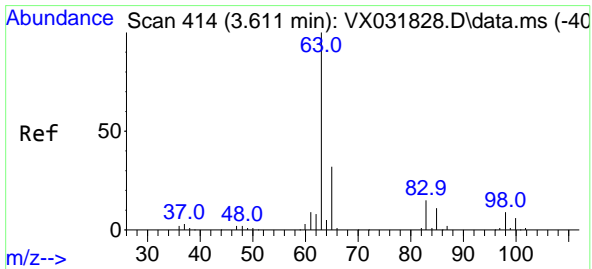
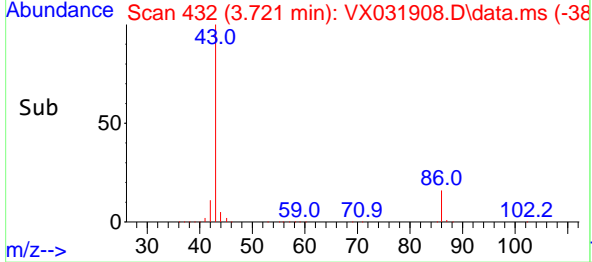
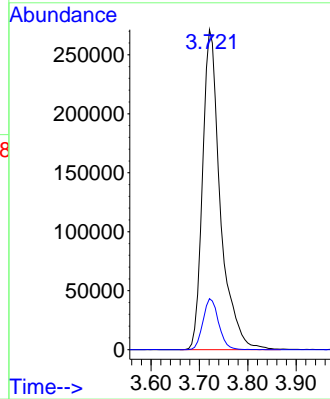
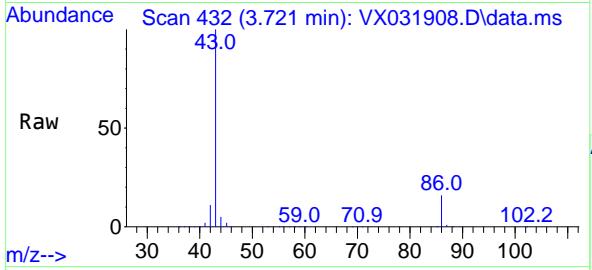

#24
 1,1-Dichloroethane
 Concen: 48.691 ug/l
 RT: 3.611 min Scan# 414
 Delta R.T. -0.000 min
 Lab File: VX031908.D
 Acq: 05 Oct 2022 20:22

Tgt Ion: 63 Resp: 121376
 Ion Ratio Lower Upper
 63 100
 98 9.4 3.5 10.4
 100 5.9 2.4 7.2

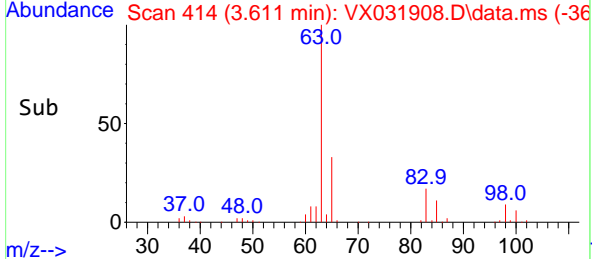
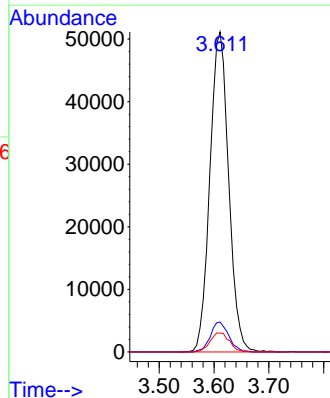
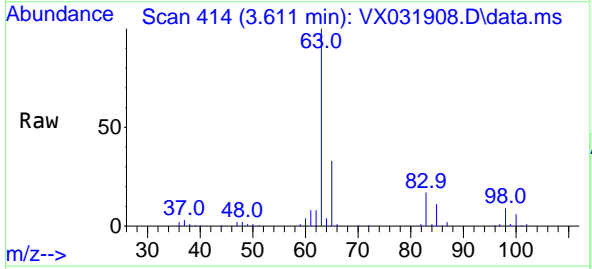

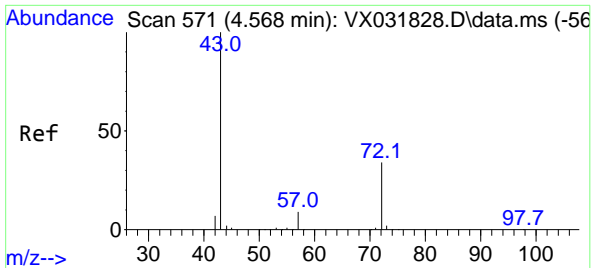

#25
 2-Butanone
 Concen: 240.631 ug/l
 RT: 4.562 min Scan# 571
 Delta R.T. -0.006 min
 Lab File: VX031908.D
 Acq: 05 Oct 2022 20:22

Instrument : MSVOA_X
 ClientSampleId : VSTDCCC050EC

Tgt Ion: 43 Resp: 199257
 Ion Ratio Lower Upper
 43 100
 72 34.9 21.1 31.7#

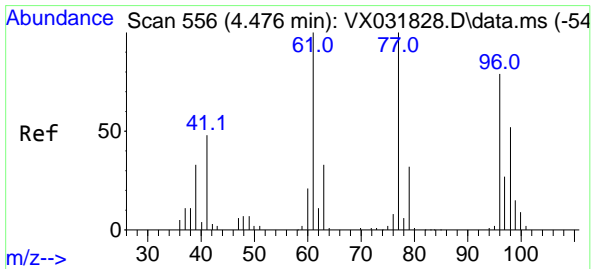
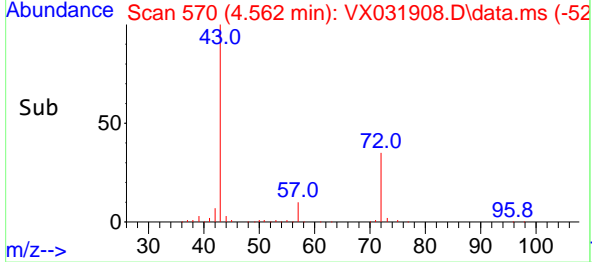
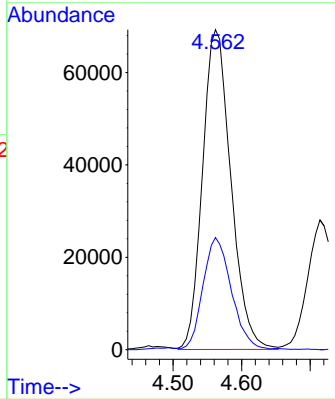
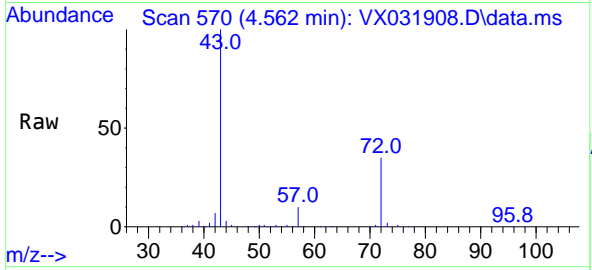

#26
 2,2-Dichloropropane
 Concen: 44.072 ug/l
 RT: 4.477 min Scan# 556
 Delta R.T. -0.000 min
 Lab File: VX031908.D
 Acq: 05 Oct 2022 20:22

Tgt Ion: 77 Resp: 82923
 Ion Ratio Lower Upper
 77 100
 97 26.2 10.9 32.6

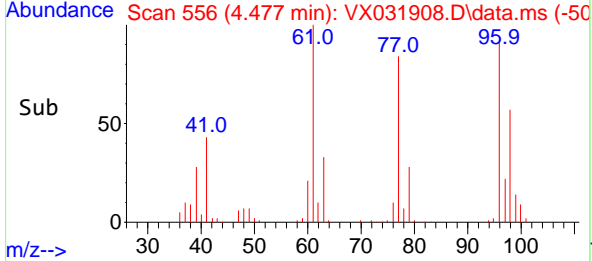
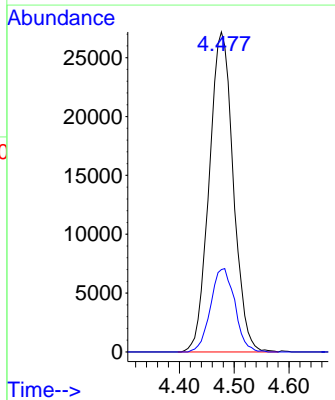
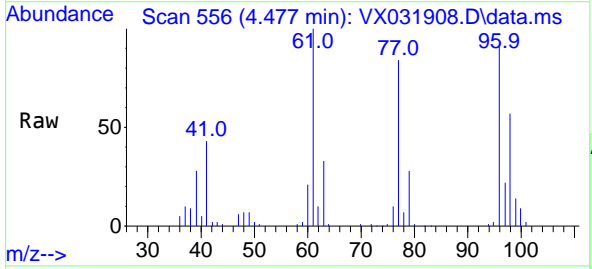

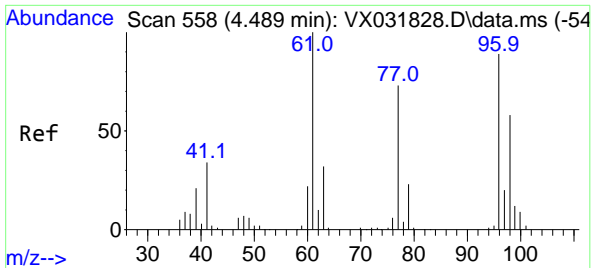

#27
 cis-1,2-Dichloroethene
 Concen: 49.237 ug/l
 RT: 4.489 min Scan# 511
 Delta R.T. -0.000 min
 Lab File: VX031908.D
 Acq: 05 Oct 2022 20:22

Instrument : MSVOA_X
 ClientSampleId : VSTDCCC050EC

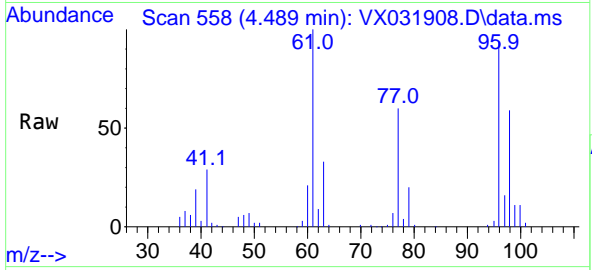

Tgt Ion: 96 Resp: 96687
 Ion Ratio Lower Upper
 96 100
 61 110.3 0.0 305.2
 98 65.3 0.0 128.4

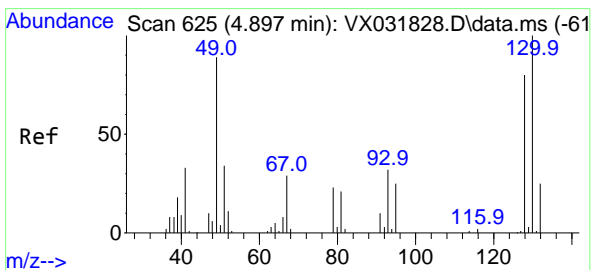
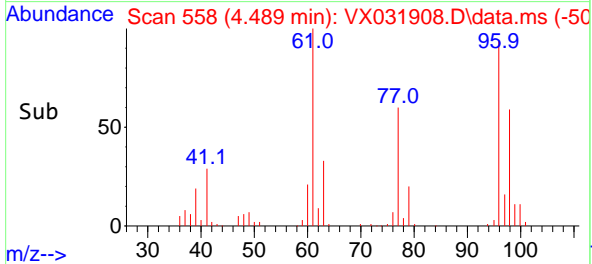
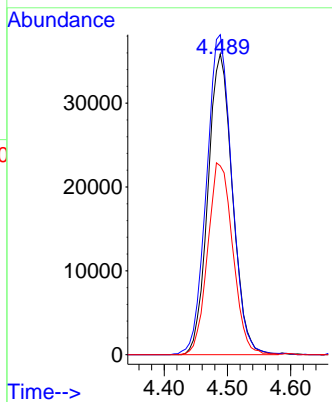

#28
 Bromochloromethane
 Concen: 48.653 ug/l
 RT: 4.897 min Scan# 625
 Delta R.T. 0.000 min
 Lab File: VX031908.D
 Acq: 05 Oct 2022 20:22

Tgt Ion: 49 Resp: 48020
 Ion Ratio Lower Upper
 49 100
 129 3.3 0.0 3.6
 130 128.9 59.0 88.4#

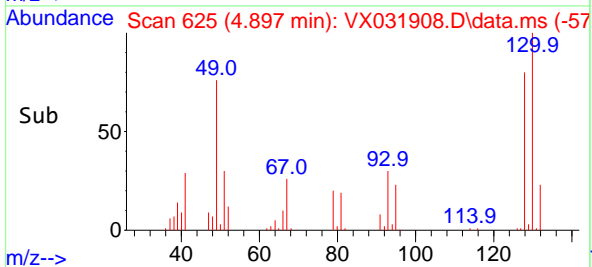
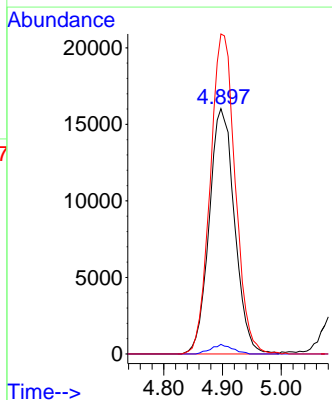
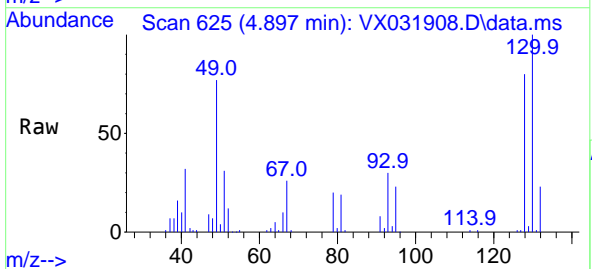

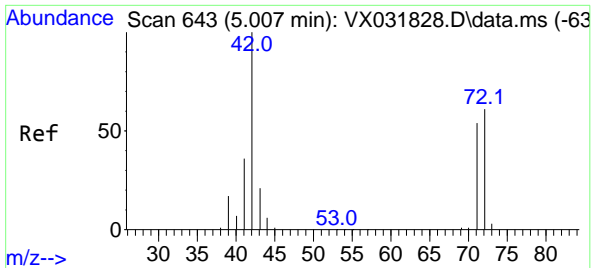

#29
 Tetrahydrofuran
 Concen: 248.114 ug/l
 RT: 5.013 min Scan# 643
 Delta R.T. 0.000 min
 Lab File: VX031908.D
 Acq: 05 Oct 2022 20:22

Instrument : MSVOA_X
 ClientSampleId : VSTDCCC050EC

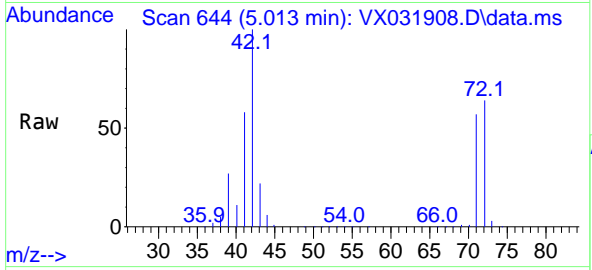

Tgt Ion: 42 Resp: 127873

Ion	Ratio	Lower	Upper
42	100		
72	62.6	36.4	54.6#
71	57.0	33.5	50.3#

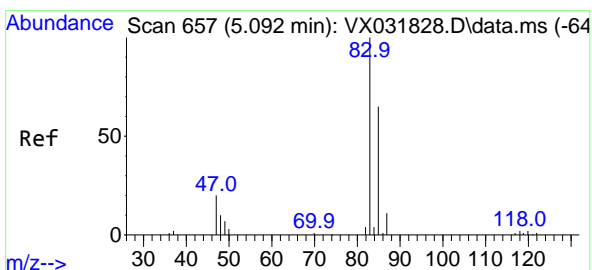
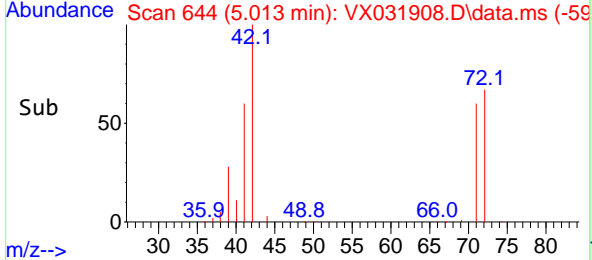
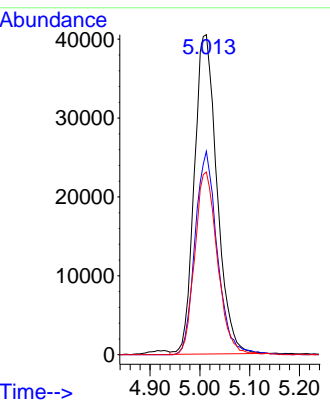

#30
 Chloroform
 Concen: 49.790 ug/l
 RT: 5.098 min Scan# 658
 Delta R.T. 0.006 min
 Lab File: VX031908.D
 Acq: 05 Oct 2022 20:22

Tgt Ion: 83 Resp: 152264

Ion	Ratio	Lower	Upper
83	100		
85	67.7	52.8	79.2

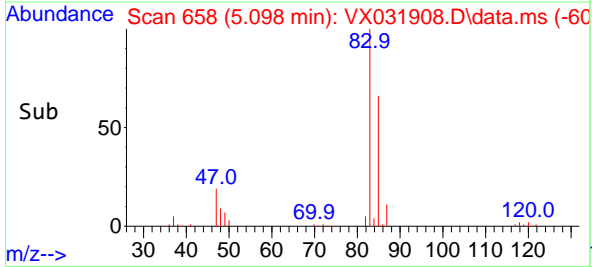
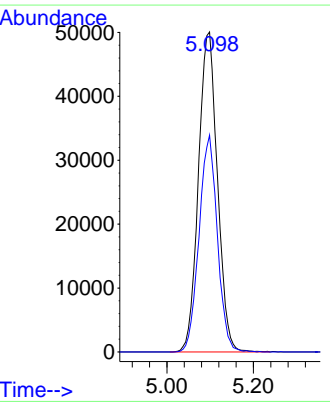
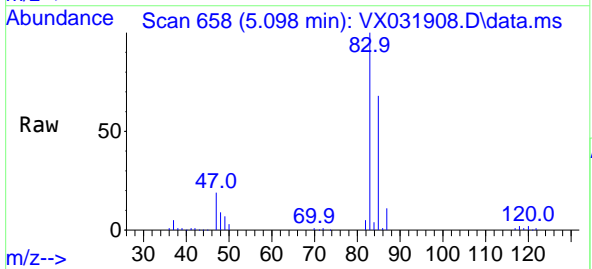

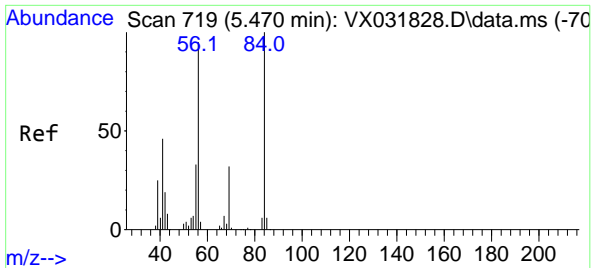

#31
 Cyclohexane
 Concen: 48.111 ug/l
 RT: 5.470 min Scan# 719
 Delta R.T. 0.000 min
 Lab File: VX031908.D
 Acq: 05 Oct 2022 20:22

Instrument : MSVOA_X
 ClientSampleId : VSTDCCC050EC

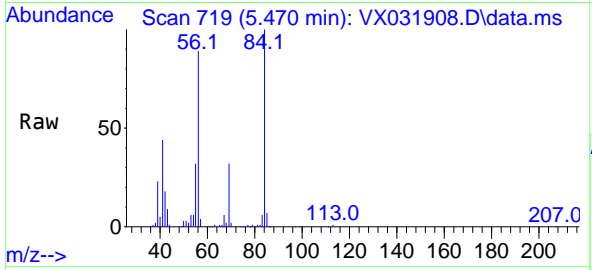

Tgt Ion: 56 Resp: 99757

Ion	Ratio	Lower	Upper
56	100		
69	36.2	25.1	37.7
84	110.5	70.2	105.4

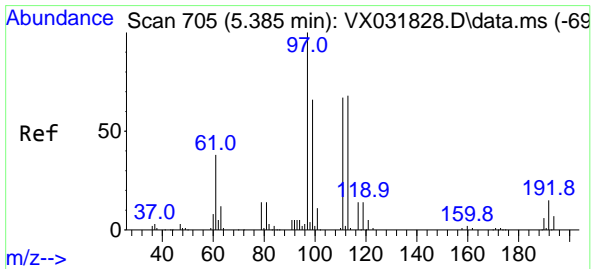
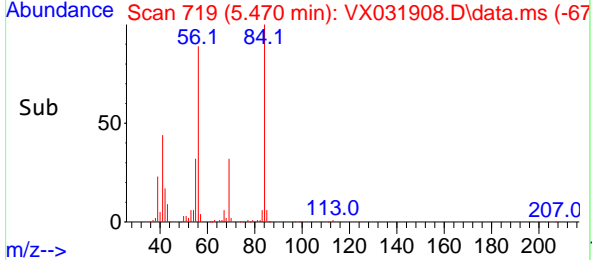
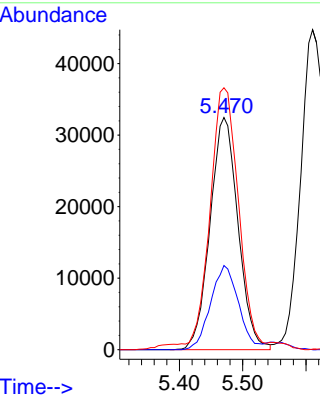

#32
 1,1,1-Trichloroethane
 Concen: 50.618 ug/l
 RT: 5.385 min Scan# 705
 Delta R.T. -0.000 min
 Lab File: VX031908.D
 Acq: 05 Oct 2022 20:22

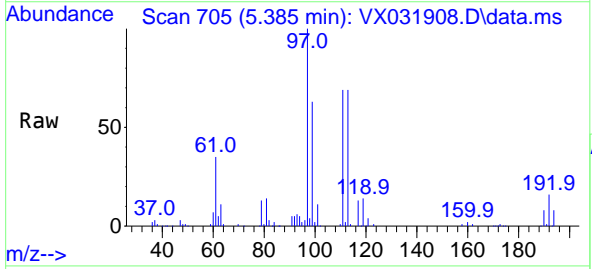

Tgt Ion: 97 Resp: 136194

Ion	Ratio	Lower	Upper
97	100		
99	64.6	51.3	76.9
61	36.1	35.9	53.9

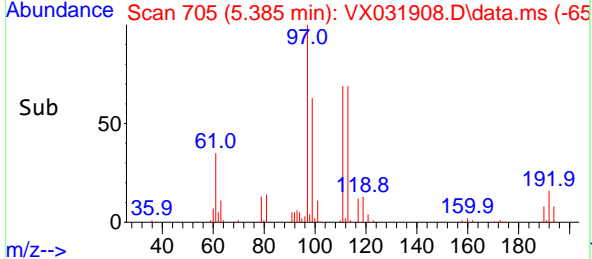
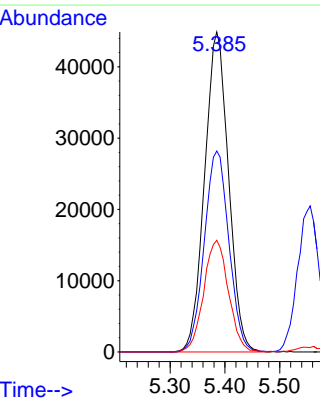

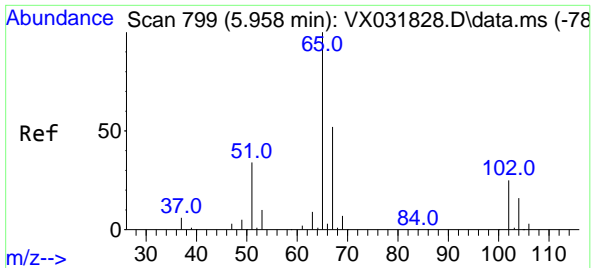

#33
 1,2-Dichloroethane-d4
 Concen: 47.303 ug/l
 RT: 5.952 min Scan# 799
 Delta R.T. -0.000 min
 Lab File: VX031908.D
 Acq: 05 Oct 2022 20:22

Instrument : MSVOA_X
 ClientSampleId : VSTDCCC050EC

Tgt Ion: 65 Resp: 84901
 Ion Ratio Lower Upper
 65 100
 67 52.7 0.0 102.4

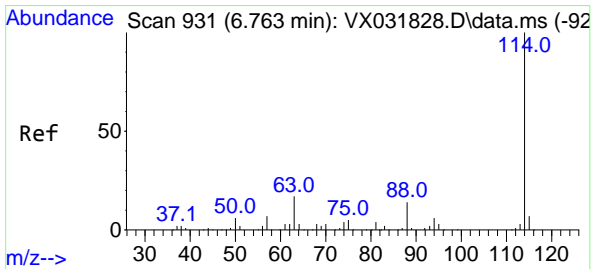
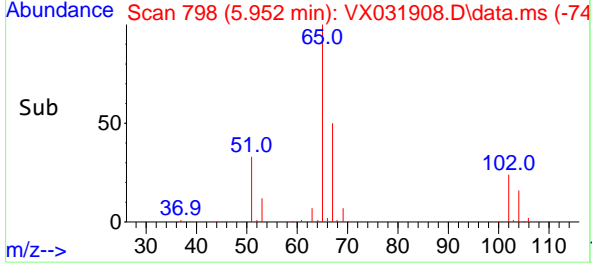
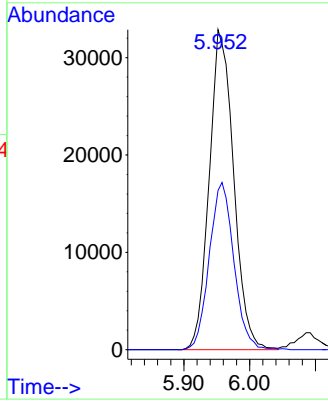
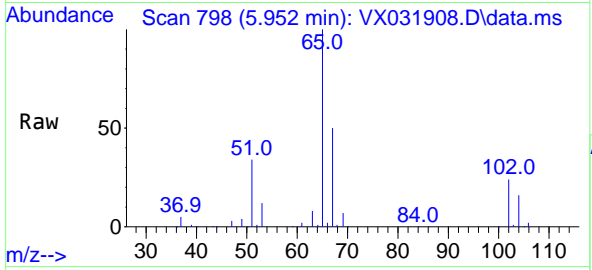

#34
 1,4-Difluorobenzene
 Concen: 50.000 ug/l
 RT: 6.763 min Scan# 931
 Delta R.T. -0.000 min
 Lab File: VX031908.D
 Acq: 05 Oct 2022 20:22

Tgt Ion: 114 Resp: 164388
 Ion Ratio Lower Upper
 114 100
 63 13.9 0.0 42.6
 88 13.8 0.0 33.0

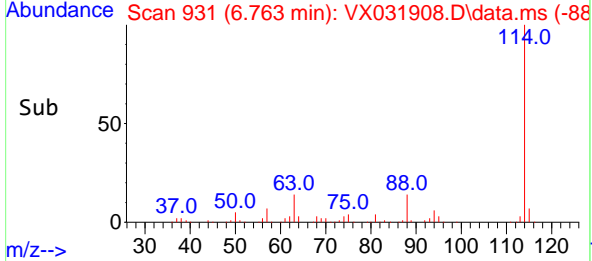
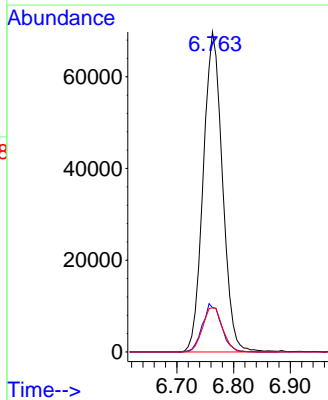
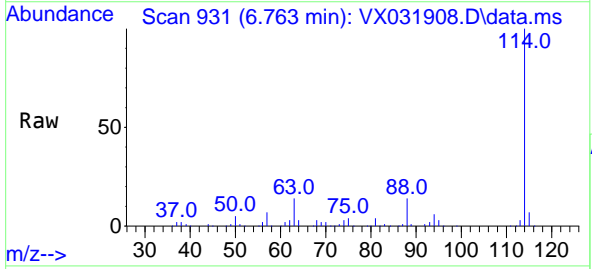

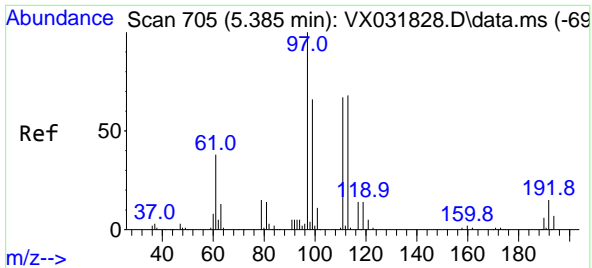

#35
 Dibromofluoromethane
 Concen: 50.277 ug/l
 RT: 5.385 min Scan# 705
 Delta R.T. -0.000 min
 Lab File: VX031908.D
 Acq: 05 Oct 2022 20:22

Instrument : MSVOA_X
 ClientSampleId : VSTDCCC050EC

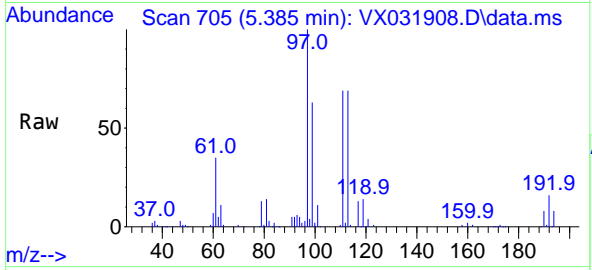

Tgt Ion:113 Resp: 90426
 Ion Ratio Lower Upper
 113 100
 111 101.0 82.4 123.6
 192 22.3 14.1 21.1#

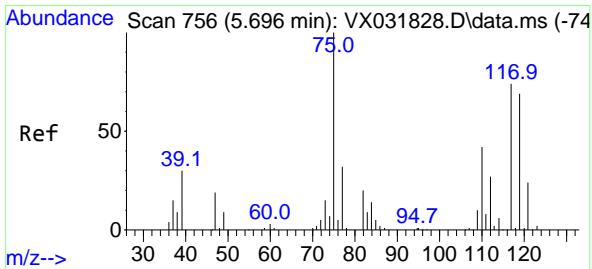
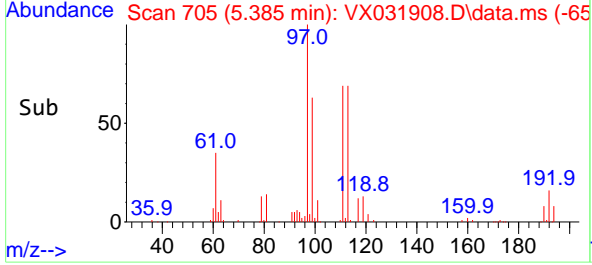
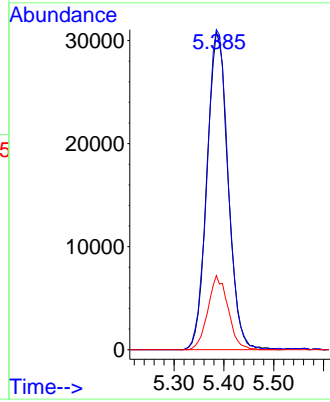

#36
 1,1-Dichloropropene
 Concen: 50.067 ug/l
 RT: 5.696 min Scan# 756
 Delta R.T. -0.000 min
 Lab File: VX031908.D
 Acq: 05 Oct 2022 20:22

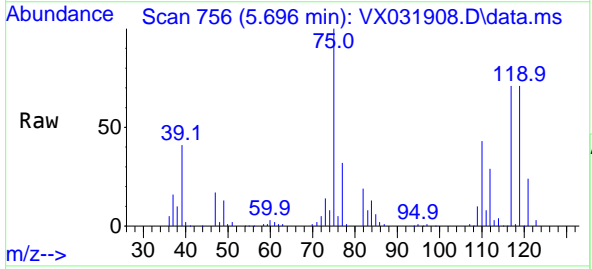

Tgt Ion: 75 Resp: 104523
 Ion Ratio Lower Upper
 75 100
 110 43.5 17.5 52.5
 77 31.8 24.9 37.3

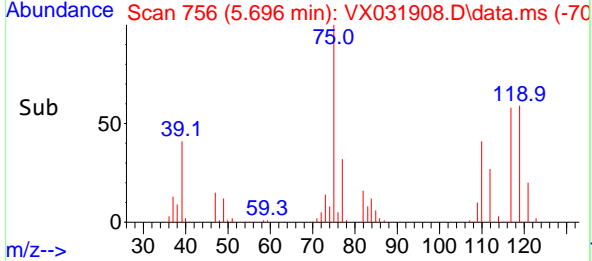
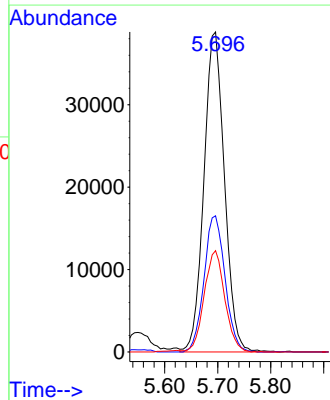

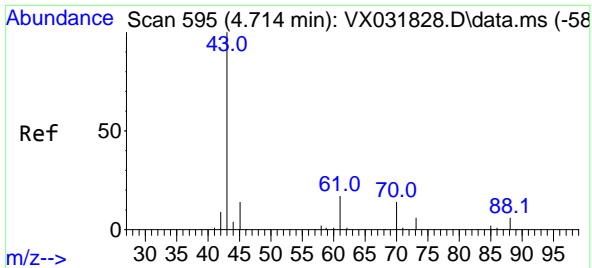

#37
 Ethyl Acetate
 Concen: 49.868 ug/l
 RT: 4.714 min Scan# 595
 Delta R.T. 0.000 min
 Lab File: VX031908.D
 Acq: 05 Oct 2022 20:22

Instrument : MSVOA_X
 ClientSampleId : VSTDCCC050EC

Tgt Ion: 43 Resp: 80423

Ion	Ratio	Lower	Upper
43	100		
61	17.1	11.1	16.7#
70	14.7	8.6	13.0#

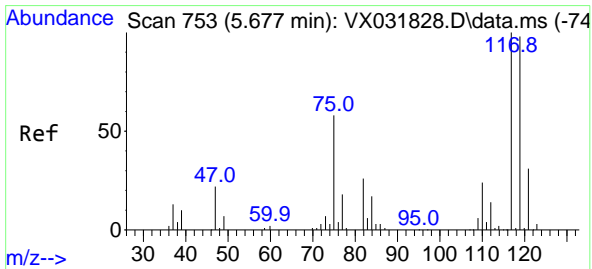
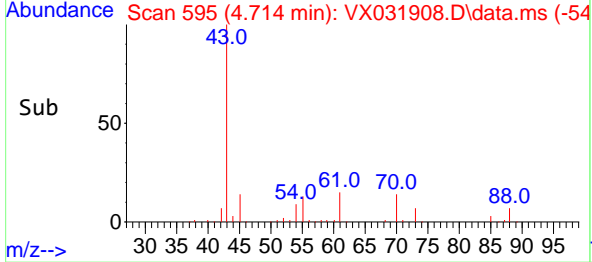
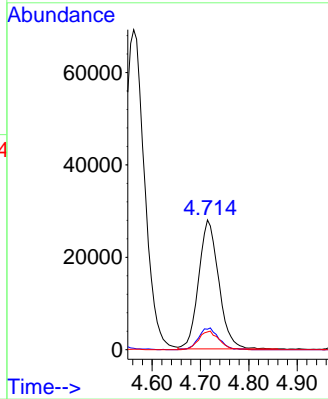
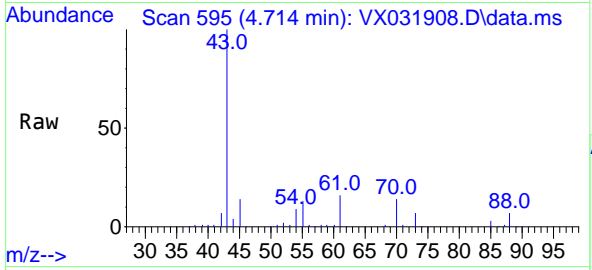

#38
 Carbon Tetrachloride
 Concen: 50.669 ug/l
 RT: 5.678 min Scan# 753
 Delta R.T. -0.000 min
 Lab File: VX031908.D
 Acq: 05 Oct 2022 20:22

Tgt Ion: 117 Resp: 124550

Ion	Ratio	Lower	Upper
117	100		
119	97.7	74.6	112.0
121	32.4	25.3	37.9

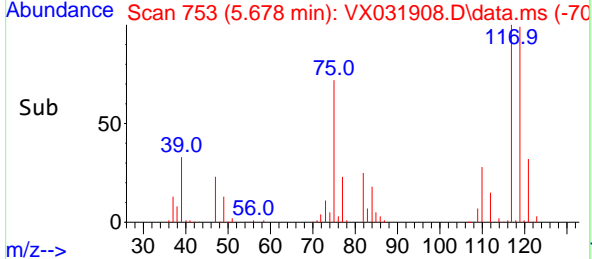
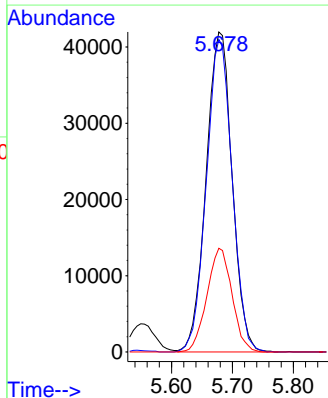
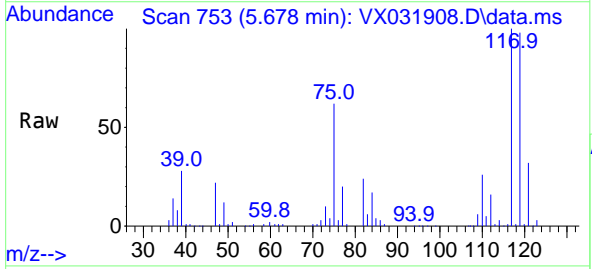

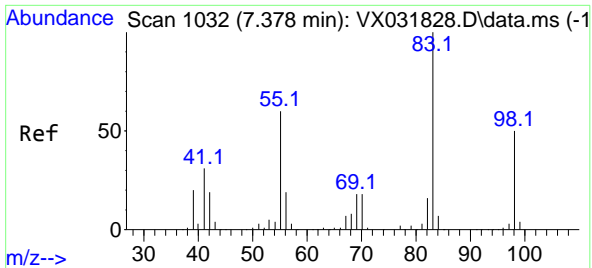

#39
 Methylcyclohexane
 Concen: 48.313 ug/l
 RT: 7.378 min Scan# 1032
 Delta R.T. -0.001 min
 Lab File: VX031908.D
 Acq: 05 Oct 2022 20:22

Instrument : MSVOA_X
 ClientSampleId : VSTDCCC050EC

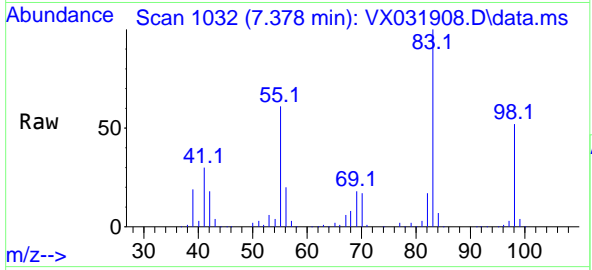

Tgt Ion: 83 Resp: 129236
 Ion Ratio Lower Upper
 83 100
 55 60.5 61.0 91.4#
 98 51.6 37.7 56.5

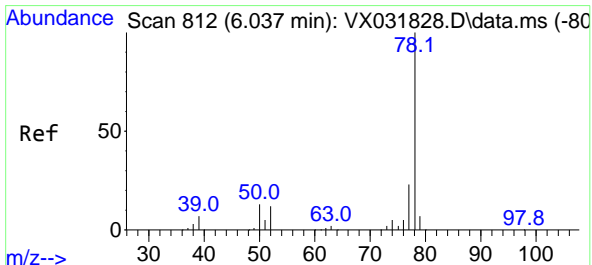
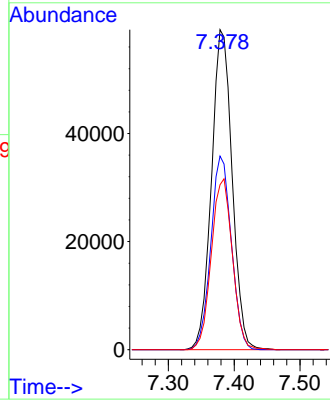
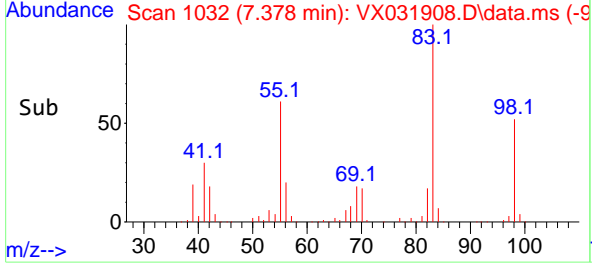

#40
 Benzene
 Concen: 50.141 ug/l
 RT: 6.037 min Scan# 812
 Delta R.T. 0.000 min
 Lab File: VX031908.D
 Acq: 05 Oct 2022 20:22

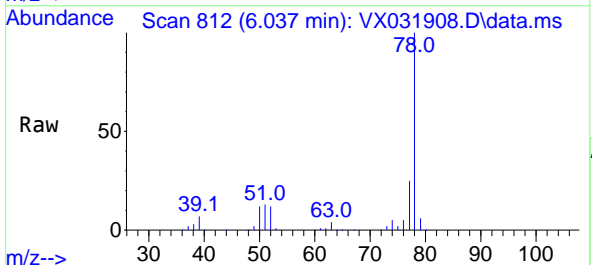

Tgt Ion: 78 Resp: 314764
 Ion Ratio Lower Upper
 78 100
 77 24.7 18.7 28.1

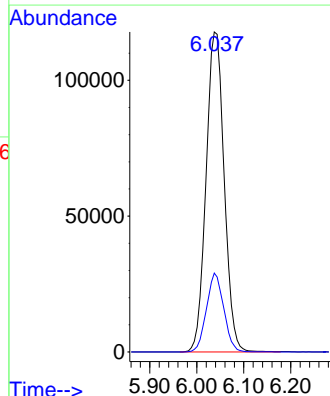
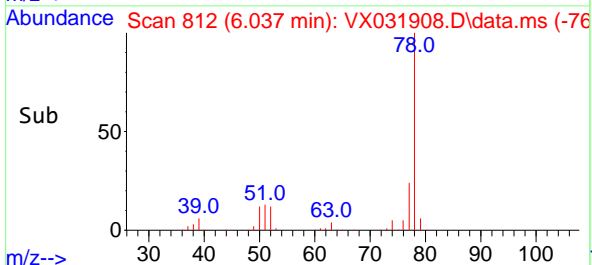

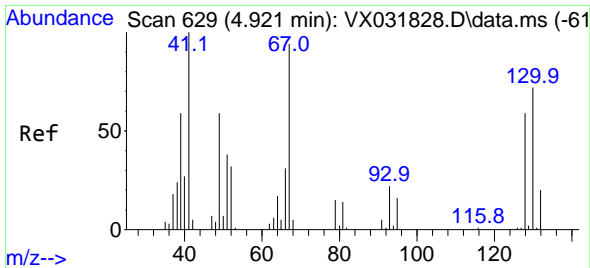

#41
 Methacrylonitrile
 Concen: 51.472 ug/l
 RT: 4.922 min Scan# 61
 Delta R.T. -0.000 min
 Lab File: VX031908.D
 Acq: 05 Oct 2022 20:22

Instrument :
 MSVOA_X
 ClientSampleId :
 VSTDCCC050EC

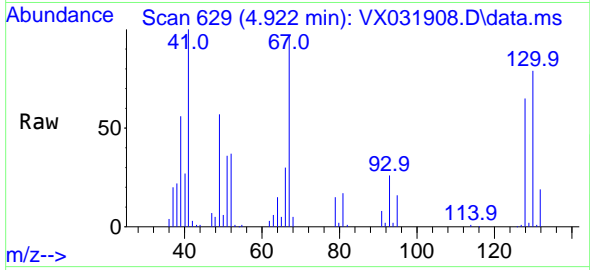

Tgt Ion: 41 Resp: 42921
 Ion Ratio Lower Upper
 41 100
 39 54.9 45.0 67.6
 67 97.5 58.2 87.4#
 52 35.9 25.0 37.6

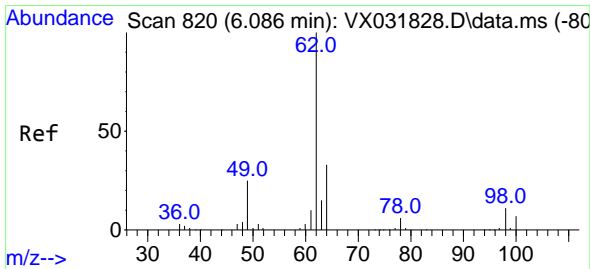
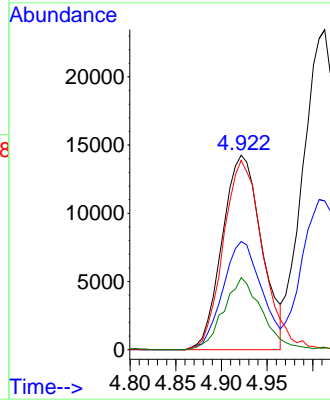
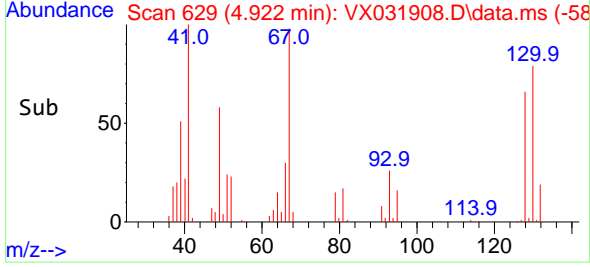

#42
 1,2-Dichloroethane
 Concen: 50.355 ug/l
 RT: 6.086 min Scan# 820
 Delta R.T. -0.000 min
 Lab File: VX031908.D
 Acq: 05 Oct 2022 20:22

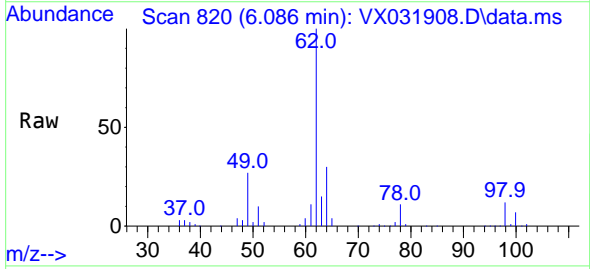

Tgt Ion: 62 Resp: 105011
 Ion Ratio Lower Upper
 62 100
 98 11.9 0.0 17.8

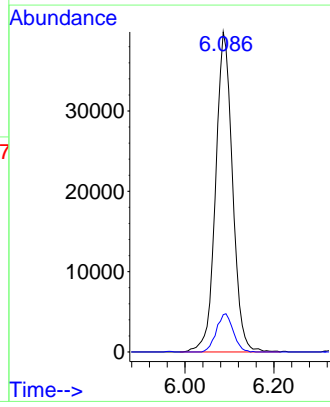
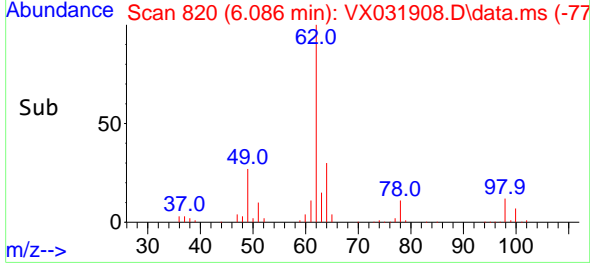

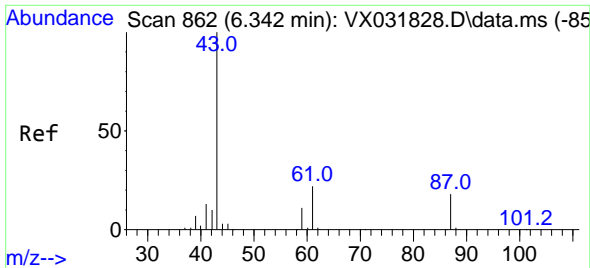

#43
 Isopropyl Acetate
 Concen: 51.529 ug/l
 RT: 6.342 min Scan# 80
 Delta R.T. 0.000 min
 Lab File: VX031908.D
 Acq: 05 Oct 2022 20:22

Instrument : MSVOA_X
 ClientSampleId : VSTDCCC050EC

Tgt Ion: 43 Resp: 126824
 Ion Ratio Lower Upper
 43 100
 61 23.4 15.3 22.9#
 87 19.7 10.6 15.8#

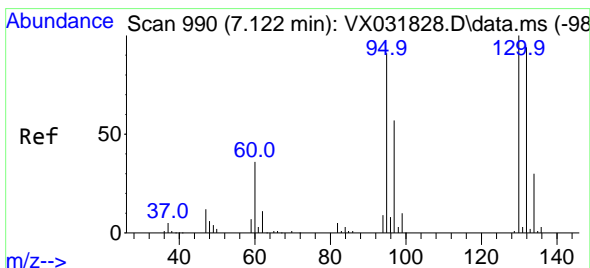
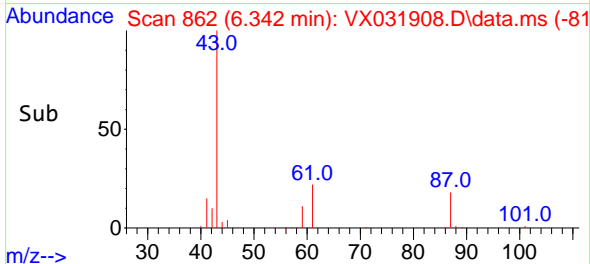
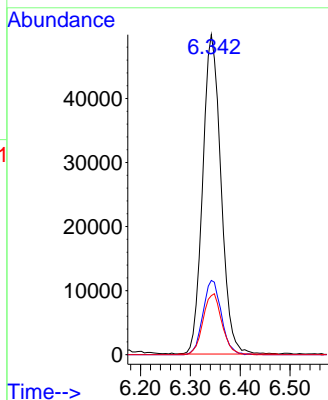
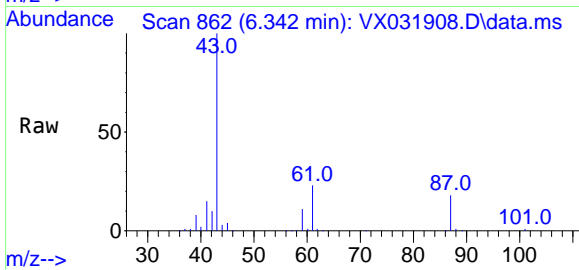

#44
 Trichloroethene
 Concen: 51.488 ug/l
 RT: 7.122 min Scan# 990
 Delta R.T. -0.007 min
 Lab File: VX031908.D
 Acq: 05 Oct 2022 20:22

Tgt Ion:130 Resp: 110003
 Ion Ratio Lower Upper
 130 100
 95 86.4 0.0 206.8

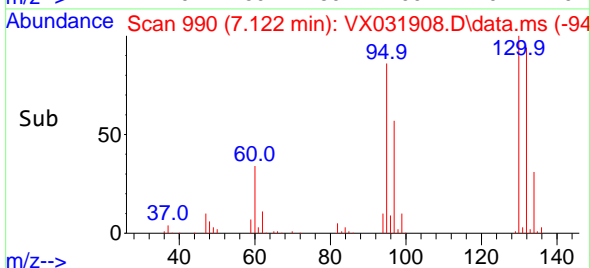
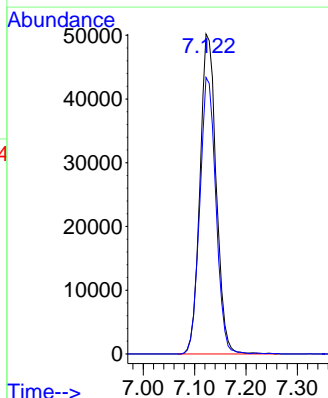
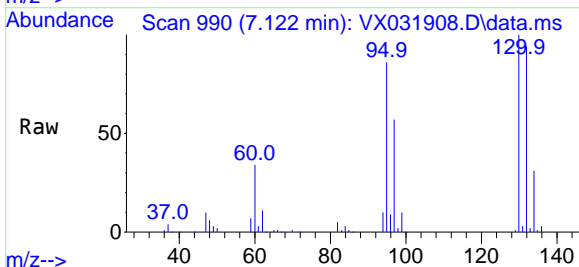

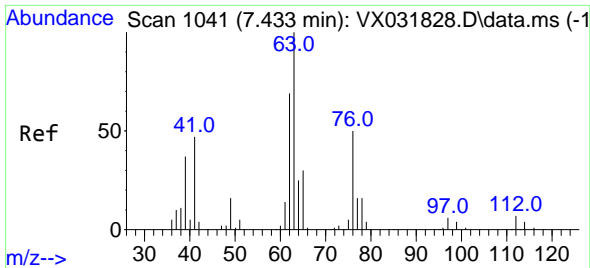

#45
 1,2-Dichloropropane
 Concen: 51.420 ug/l
 RT: 7.433 min Scan# 1041
 Delta R.T. 0.006 min
 Lab File: VX031908.D
 Acq: 05 Oct 2022 20:22

Instrument : MSVOA_X
 ClientSampleId : VSTDCCC050EC

Tgt Ion: 63 Resp: 71935
 Ion Ratio Lower Upper
 63 100
 65 30.6 26.6 39.8

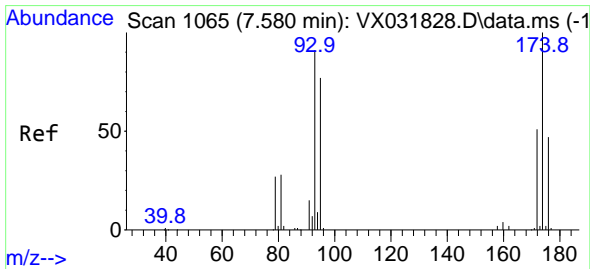
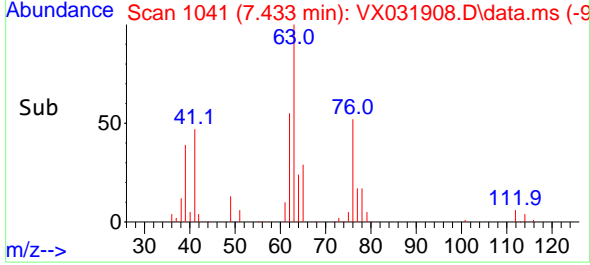
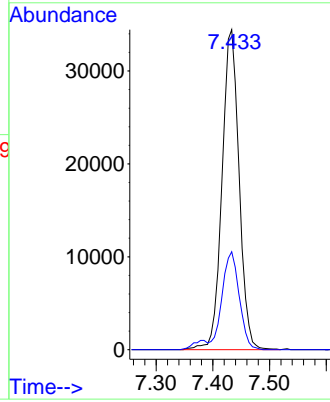
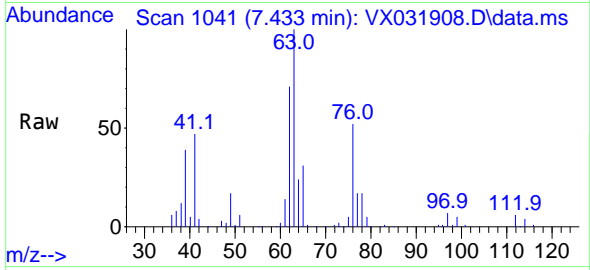

#46
 Dibromomethane
 Concen: 51.484 ug/l
 RT: 7.580 min Scan# 1065
 Delta R.T. -0.000 min
 Lab File: VX031908.D
 Acq: 05 Oct 2022 20:22

Tgt Ion: 93 Resp: 63662
 Ion Ratio Lower Upper
 93 100
 95 81.6 65.5 98.3
 174 117.8 67.6 101.4#

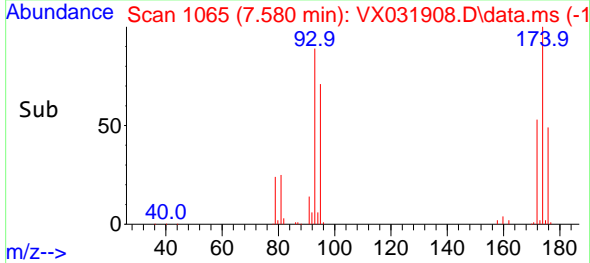
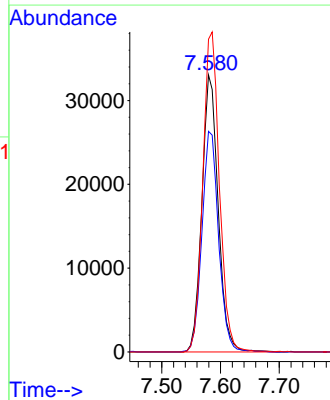
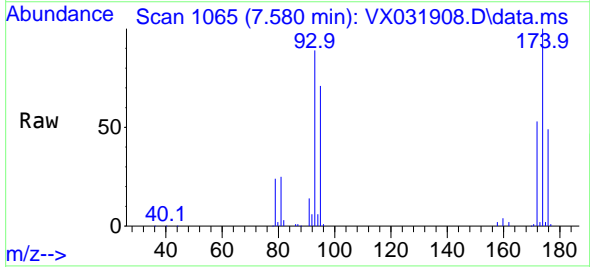

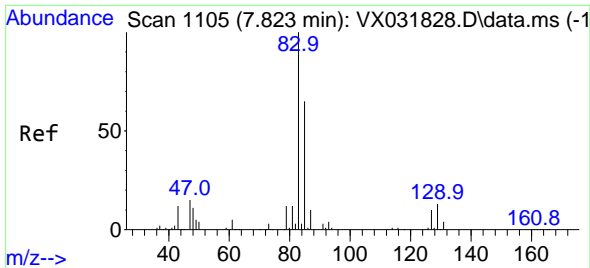

#47
 Bromodichloromethane
 Concen: 52.621 ug/l
 RT: 7.823 min Scan# 1105
 Delta R.T. -0.001 min
 Lab File: VX031908.D
 Acq: 05 Oct 2022 20:22

Instrument : MSVOA_X
 ClientSampleId : VSTDCCC050EC

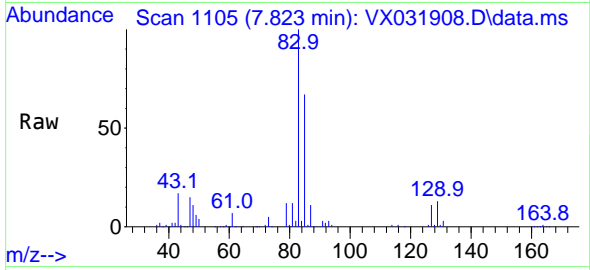

Tgt Ion: 83 Resp: 111111
 Ion Ratio Lower Upper
 83 100
 85 66.7 51.0 76.6
 127 11.1 7.0 10.6#

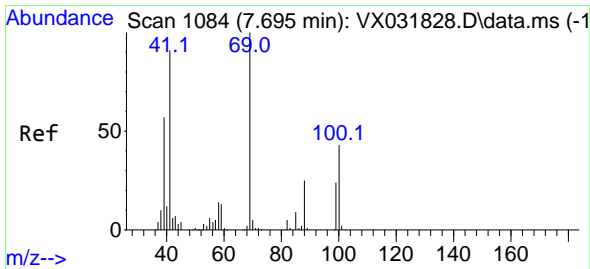
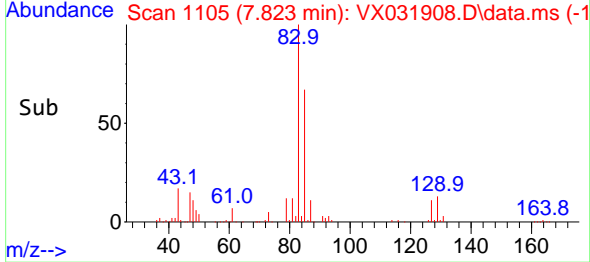
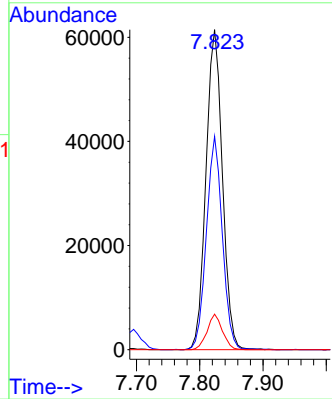

#48
 Methyl methacrylate
 Concen: 51.925 ug/l
 RT: 7.695 min Scan# 1084
 Delta R.T. -0.001 min
 Lab File: VX031908.D
 Acq: 05 Oct 2022 20:22

Tgt Ion: 41 Resp: 60347
 Ion Ratio Lower Upper
 41 100
 69 112.7 64.6 96.8#
 39 65.2 51.4 77.0

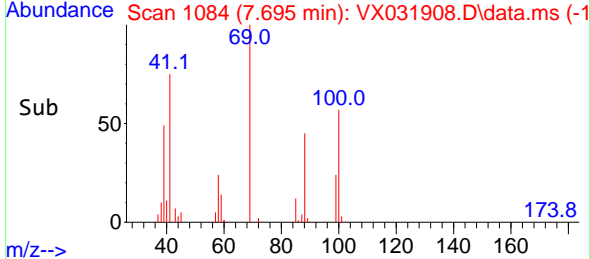
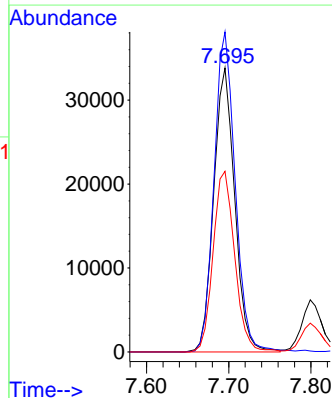
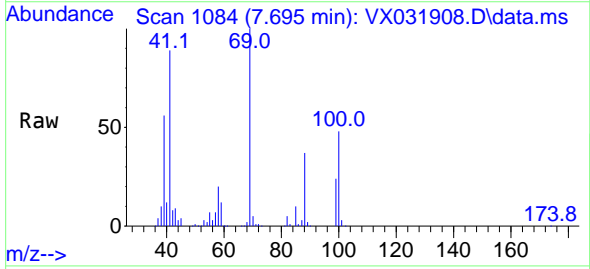

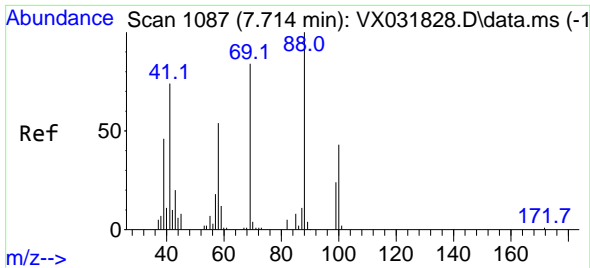

#49
 1,4-Dioxane
 Concen: 972.566 ug/l
 RT: 7.695 min Scan# 1084
 Delta R.T. -0.019 min
 Lab File: VX031908.D
 Acq: 05 Oct 2022 20:22

Instrument : MSVOA_X
 ClientSampleId : VSTDCCC050EC

Tgt Ion: 88 Resp: 38468
 Ion Ratio Lower Upper
 88 100
 43 23.0 27.1 40.7#
 58 53.1 53.9 80.9#

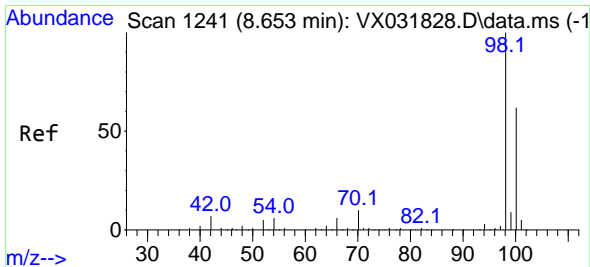
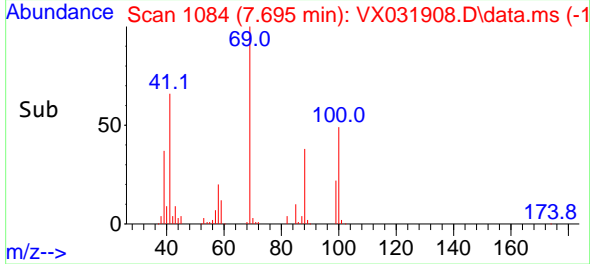
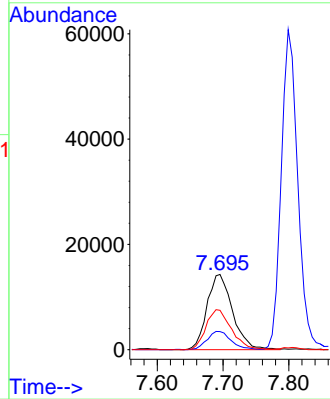
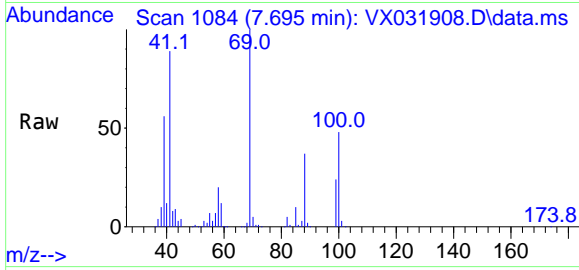

#50
 Toluene-d8
 Concen: 50.795 ug/l
 RT: 8.653 min Scan# 1241
 Delta R.T. -0.000 min
 Lab File: VX031908.D
 Acq: 05 Oct 2022 20:22

Tgt Ion: 98 Resp: 323608
 Ion Ratio Lower Upper
 98 100
 100 66.9 52.5 78.7

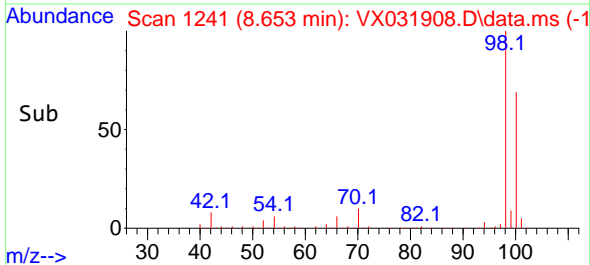
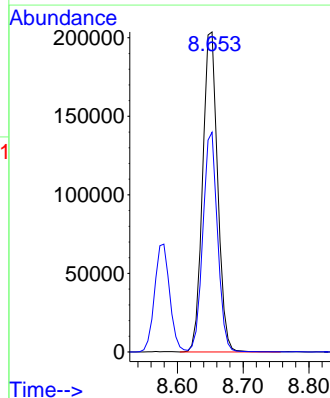
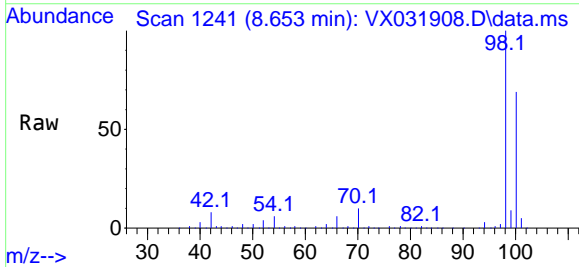

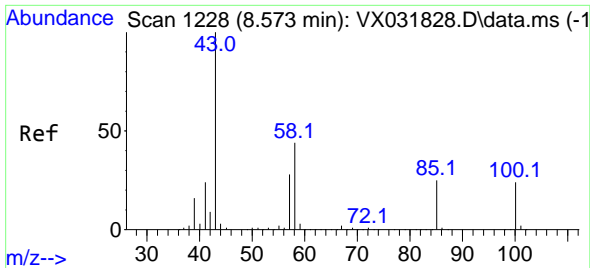

#51
 4-Methyl-2-Pentanone
 Concen: 251.318 ug/l
 RT: 8.573 min Scan# 11
 Delta R.T. -0.007 min
 Lab File: VX031908.D
 Acq: 05 Oct 2022 20:22

Instrument : MSVOA_X
 ClientSampleId : VSTDCCC050EC

Tgt Ion: 43 Resp: 416136
 Ion Ratio Lower Upper
 43 100
 58 45.4 30.6 46.0

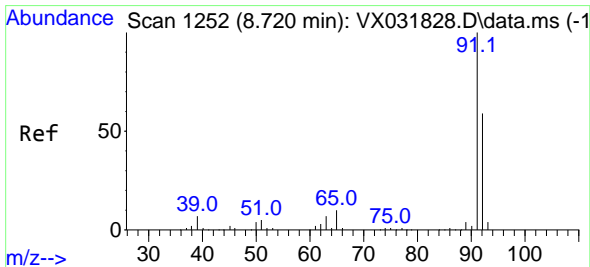
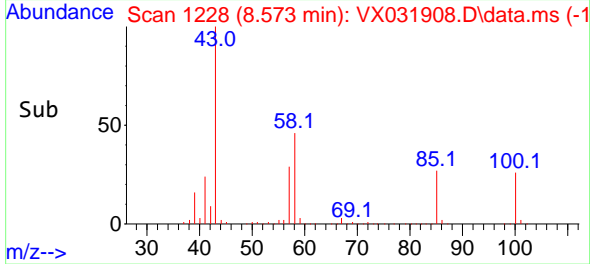
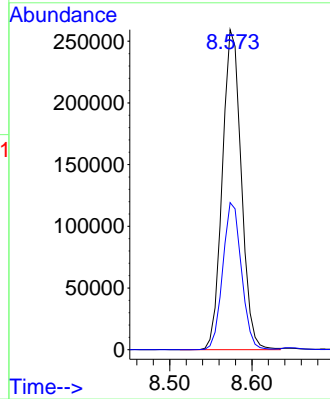
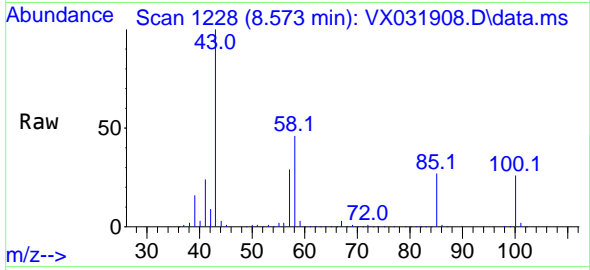

#52
 Toluene
 Concen: 50.485 ug/l
 RT: 8.720 min Scan# 1252
 Delta R.T. -0.000 min
 Lab File: VX031908.D
 Acq: 05 Oct 2022 20:22

Tgt Ion: 92 Resp: 224396
 Ion Ratio Lower Upper
 92 100
 91 168.5 137.1 205.7

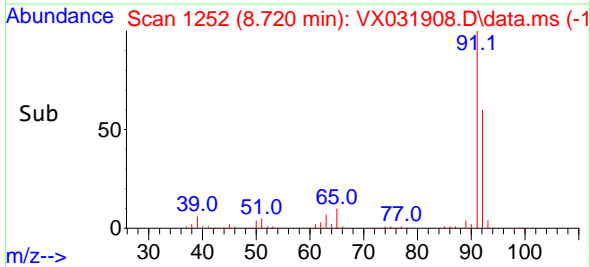
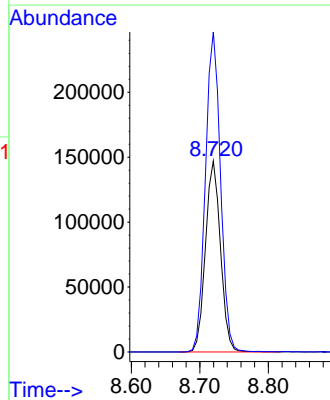
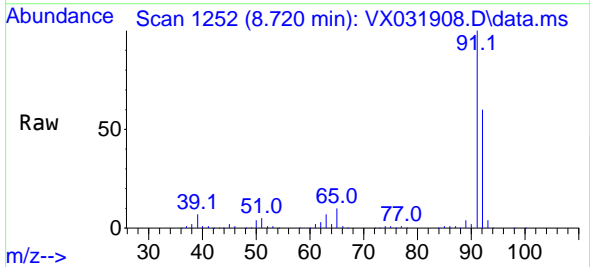

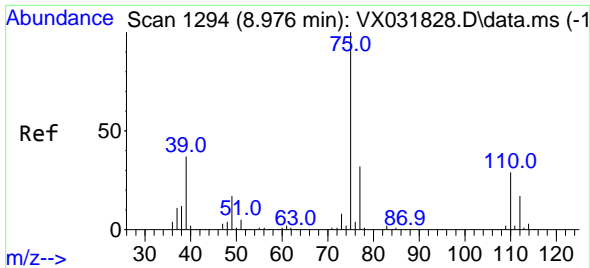

#53
 t-1,3-Dichloropropene
 Concen: 54.731 ug/l
 RT: 8.976 min Scan# 1194
 Delta R.T. -0.000 min
 Lab File: VX031908.D
 Acq: 05 Oct 2022 20:22

Instrument : MSVOA_X
 ClientSampleId : VSTDCCC050EC

Tgt Ion: 75 Resp: 104205
 Ion Ratio Lower Upper
 75 100
 77 32.1 24.8 37.2

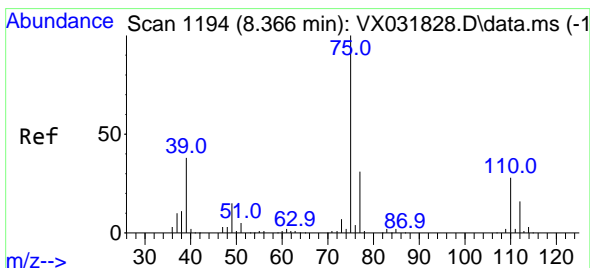
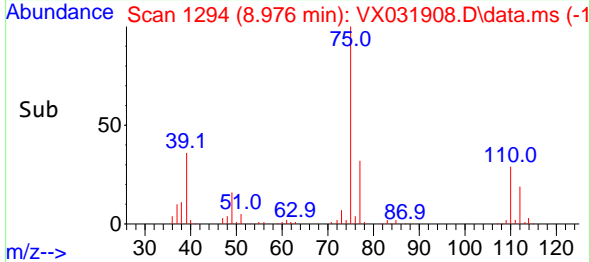
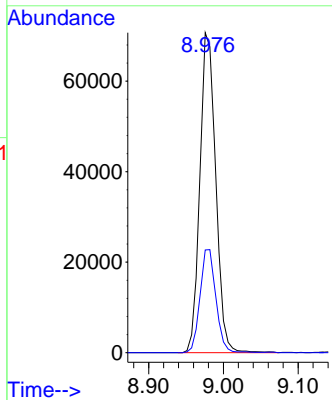
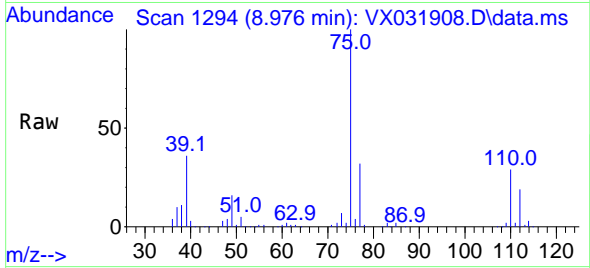

#54
 cis-1,3-Dichloropropene
 Concen: 53.980 ug/l
 RT: 8.366 min Scan# 1194
 Delta R.T. 0.000 min
 Lab File: VX031908.D
 Acq: 05 Oct 2022 20:22

Tgt Ion: 75 Resp: 118147
 Ion Ratio Lower Upper
 75 100
 77 29.9 24.4 36.6
 39 37.3 43.7 65.5#

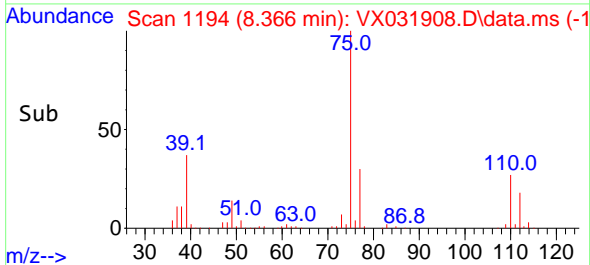
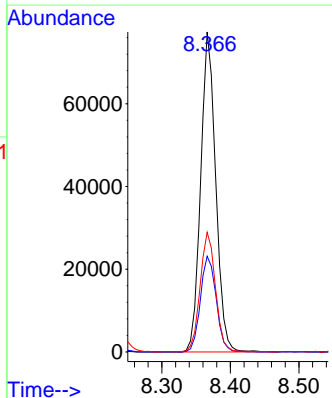
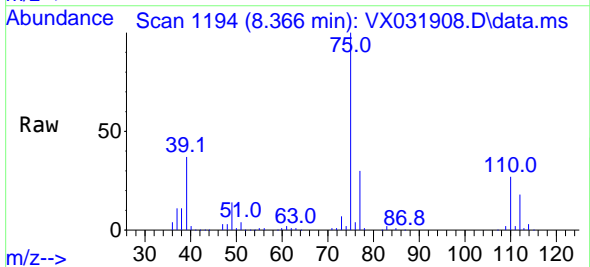

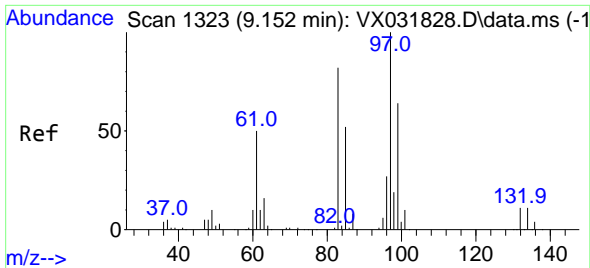

#55
 1,1,2-Trichloroethane
 Concen: 50.683 ug/l
 RT: 9.152 min Scan# 11
 Delta R.T. -0.001 min
 Lab File: VX031908.D
 Acq: 05 Oct 2022 20:22

Instrument : MSVOA_X
 ClientSampleId : VSTDCCC050EC

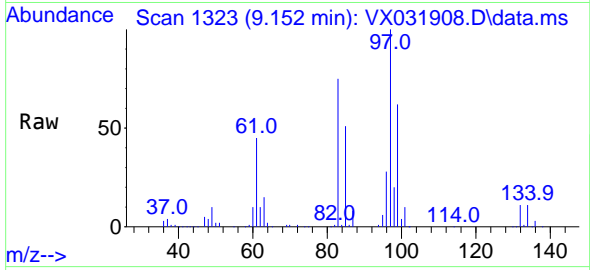

Tgt Ion: 97 Resp: 92659

Ion	Ratio	Lower	Upper
97	100		
83	75.0	69.0	103.6
85	51.0	44.1	66.1
99	61.5	51.3	76.9

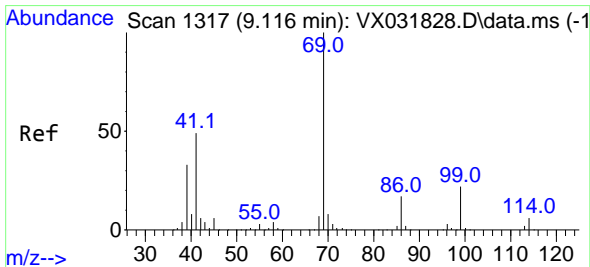
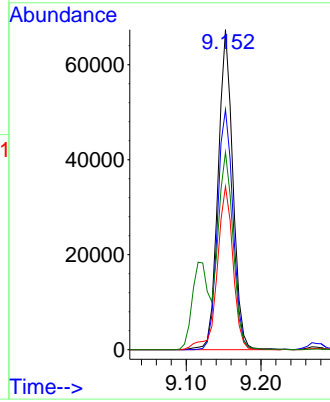
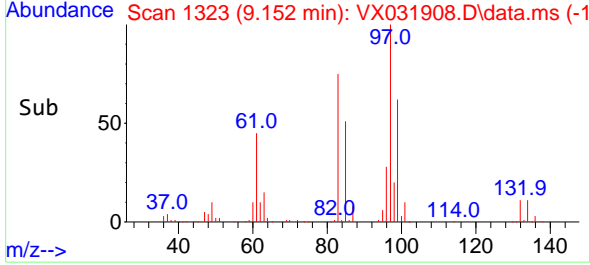

#56
 Ethyl methacrylate
 Concen: 54.424 ug/l
 RT: 9.116 min Scan# 1317
 Delta R.T. -0.000 min
 Lab File: VX031908.D
 Acq: 05 Oct 2022 20:22

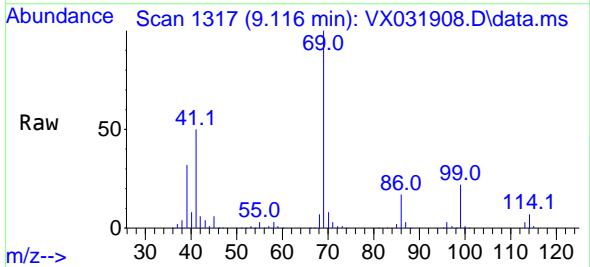

Tgt Ion: 69 Resp: 114572

Ion	Ratio	Lower	Upper
69	100		
41	50.4	54.2	81.4#
39	32.2	34.2	51.2#

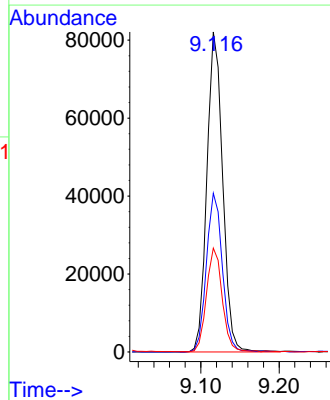
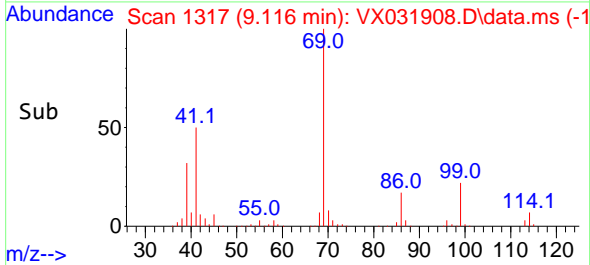

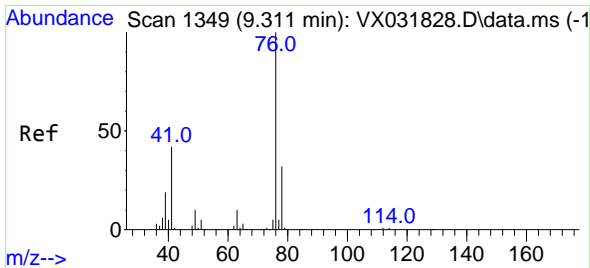

#57
 1,3-Dichloropropane
 Concen: 50.946 ug/l
 RT: 9.311 min Scan# 11
 Delta R.T. 0.000 min
 Lab File: VX031908.D
 Acq: 05 Oct 2022 20:22

Instrument :
 MSVOA_X
 ClientSampleId :
 VSTDCCC050EC

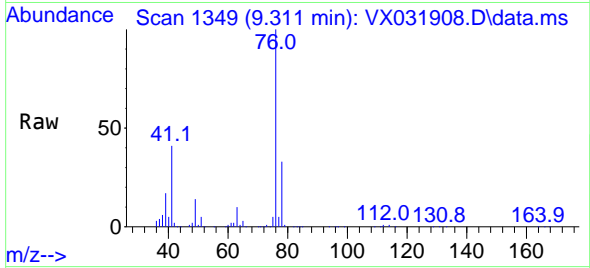

Tgt Ion: 76 Resp: 138430
 Ion Ratio Lower Upper
 76 100
 78 32.5 25.5 38.3

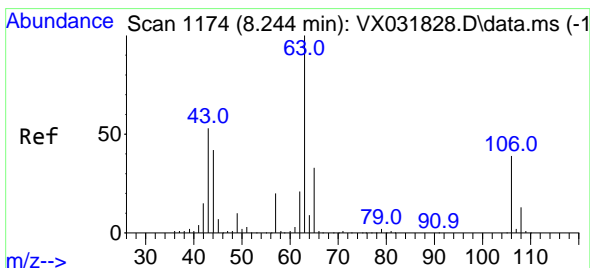
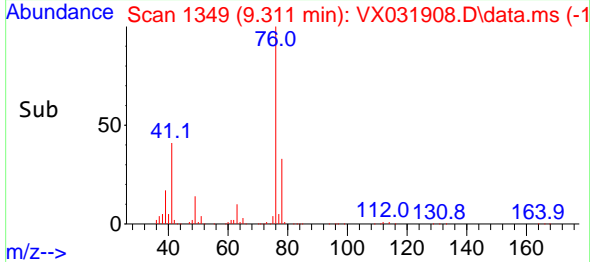
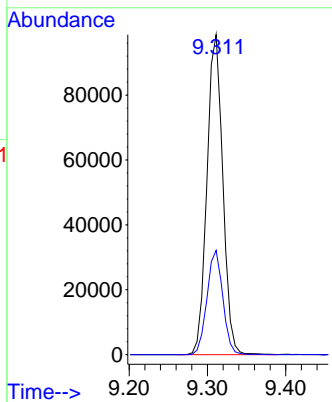

#58
 2-Chloroethyl Vinyl ether
 Concen: 256.888 ug/l
 RT: 8.244 min Scan# 1174
 Delta R.T. 0.000 min
 Lab File: VX031908.D
 Acq: 05 Oct 2022 20:22

Tgt Ion: 63 Resp: 271137
 Ion Ratio Lower Upper
 63 100
 106 40.0 22.6 34.0#

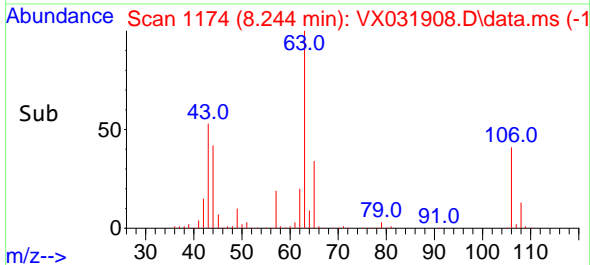
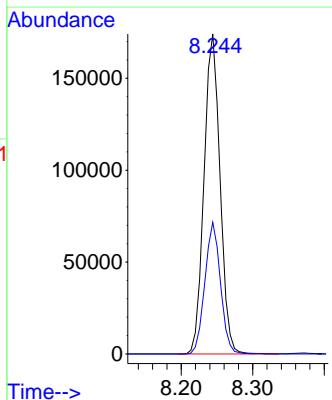
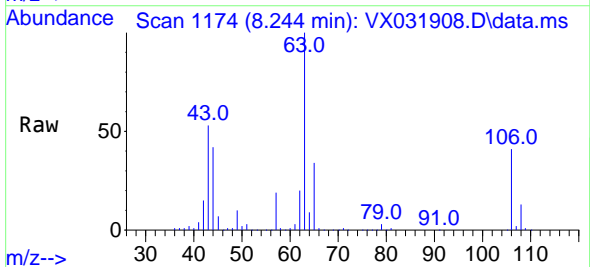

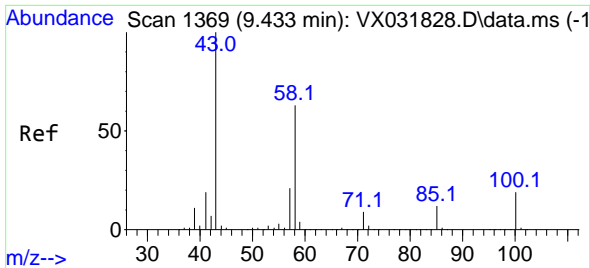

#59
 2-Hexanone
 Concen: 256.371 ug/l
 RT: 9.433 min Scan# 1369
 Delta R.T. -0.000 min
 Lab File: VX031908.D
 Acq: 05 Oct 2022 20:22

Instrument : MSVOA_X
 ClientSampleId : VSTDCCC050EC

Tgt Ion: 43 Resp: 308189
 Ion Ratio Lower Upper
 43 100
 58 63.2 26.7 80.0

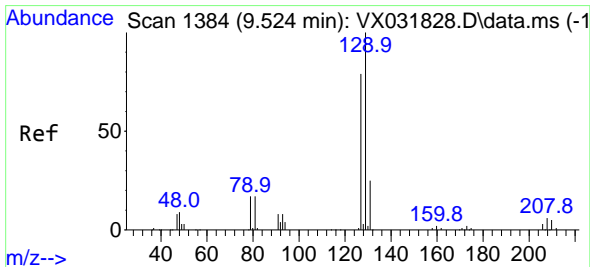
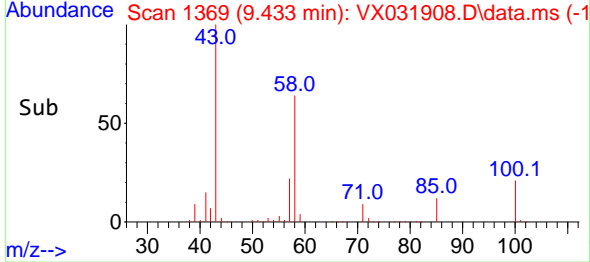
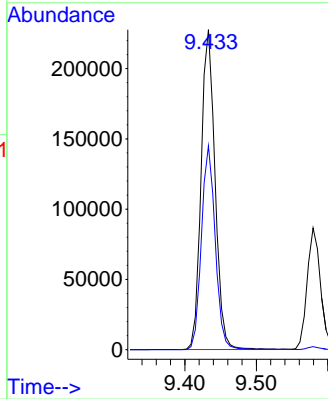
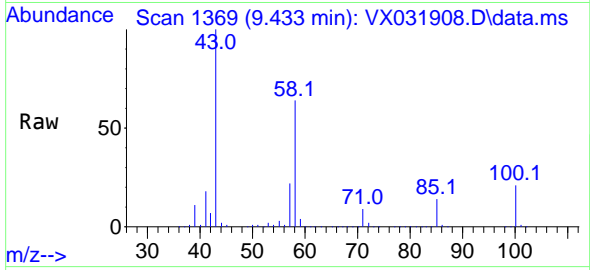

#60
 Dibromochloromethane
 Concen: 56.216 ug/l
 RT: 9.524 min Scan# 1384
 Delta R.T. -0.001 min
 Lab File: VX031908.D
 Acq: 05 Oct 2022 20:22

Tgt Ion: 129 Resp: 103399
 Ion Ratio Lower Upper
 129 100
 127 76.2 38.7 116.1

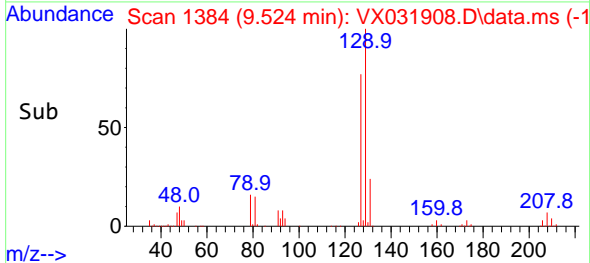
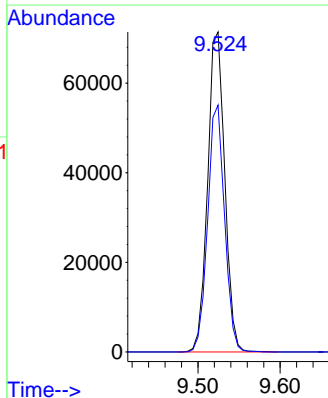
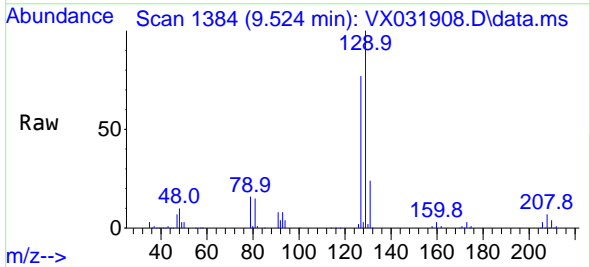

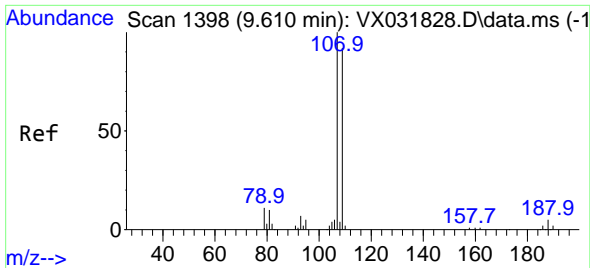

#61
 1,2-Dibromoethane
 Concen: 52.572 ug/l
 RT: 9.610 min Scan# 11
 Delta R.T. -0.000 min
 Lab File: VX031908.D
 Acq: 05 Oct 2022 20:22

Instrument :
 MSVOA_X
 ClientSampleId :
 VSTDCCC050EC

Tgt Ion:107 Resp: 102031
 Ion Ratio Lower Upper
 107 100
 109 94.3 74.2 111.4

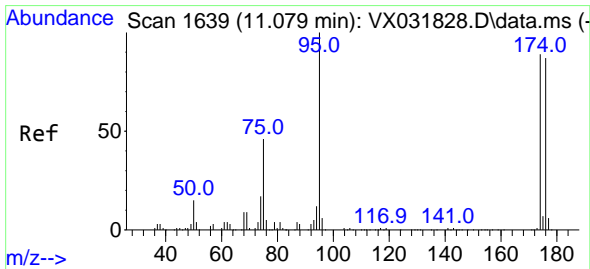
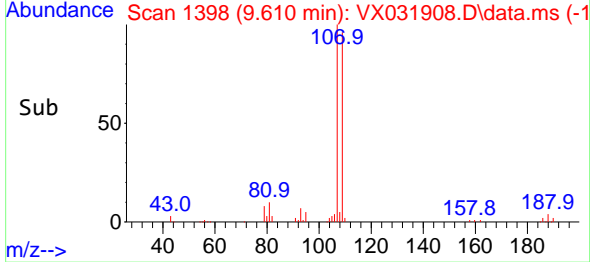
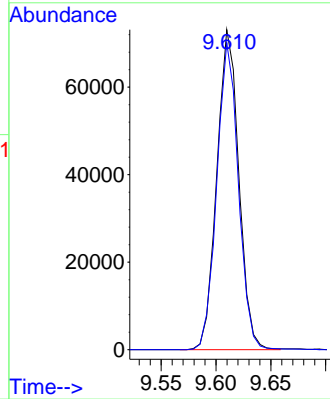
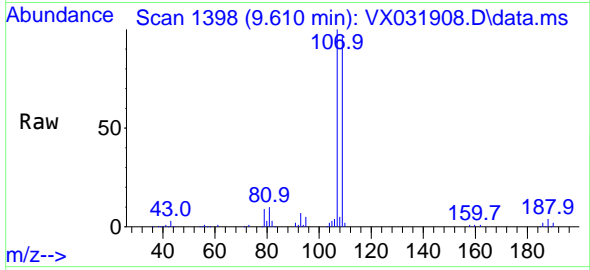

#62
 4-Bromofluorobenzene
 Concen: 50.314 ug/l
 RT: 11.079 min Scan# 1639
 Delta R.T. -0.000 min
 Lab File: VX031908.D
 Acq: 05 Oct 2022 20:22

Tgt Ion: 95 Resp: 115302
 Ion Ratio Lower Upper
 95 100
 174 103.8 0.0 153.2
 176 98.9 0.0 144.0

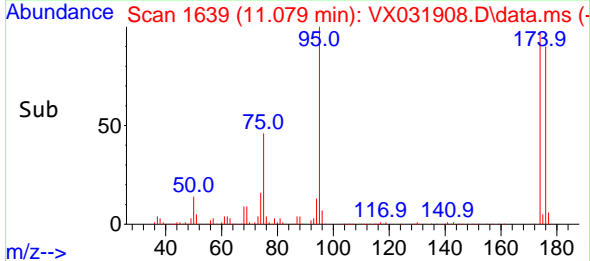
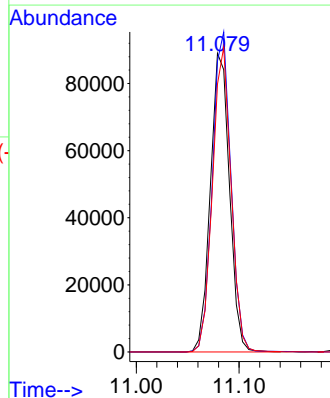
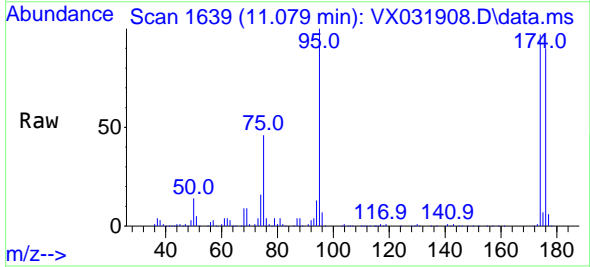

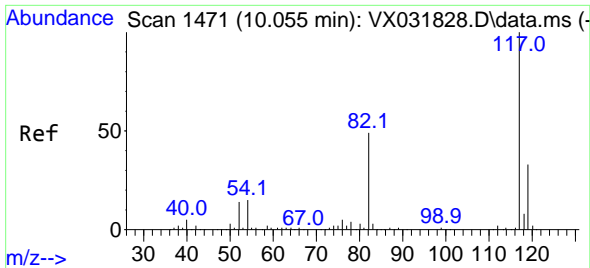

#63
 Chlorobenzene-d5
 Concen: 50.000 ug/l
 RT: 10.055 min Scan# 1471
 Delta R.T. -0.000 min
 Lab File: VX031908.D
 Acq: 05 Oct 2022 20:22

Instrument : MSVOA_X
 ClientSampleId : VSTDCCC050EC

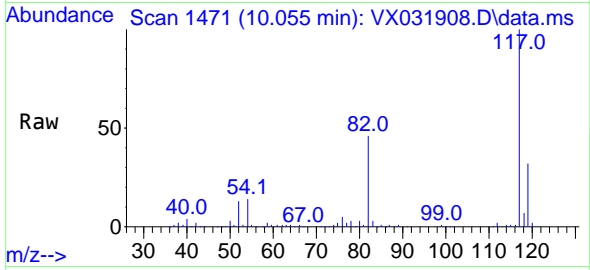

Tgt Ion:117 Resp: 183372
 Ion Ratio Lower Upper
 117 100
 82 46.2 46.8 70.2#
 119 31.9 26.4 39.6

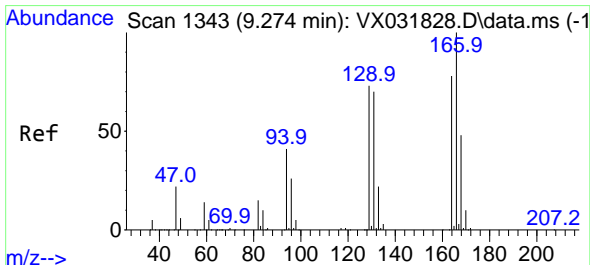
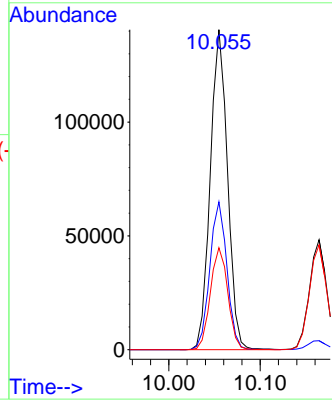
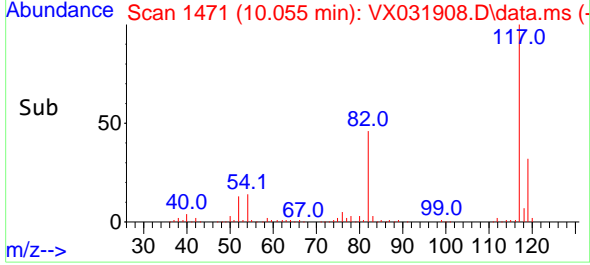

#64
 Tetrachloroethene
 Concen: 51.375 ug/l
 RT: 9.274 min Scan# 1343
 Delta R.T. -0.001 min
 Lab File: VX031908.D
 Acq: 05 Oct 2022 20:22

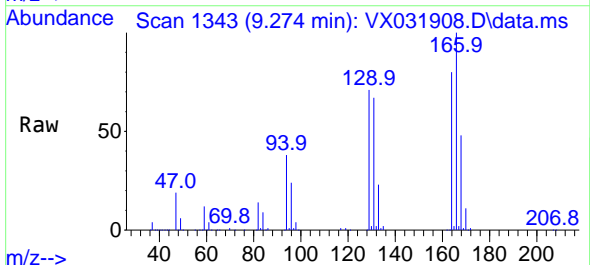

Tgt Ion:164 Resp: 115870
 Ion Ratio Lower Upper
 164 100
 166 124.5 99.0 148.4
 129 88.1 78.0 117.0
 131 82.8 74.2 111.2

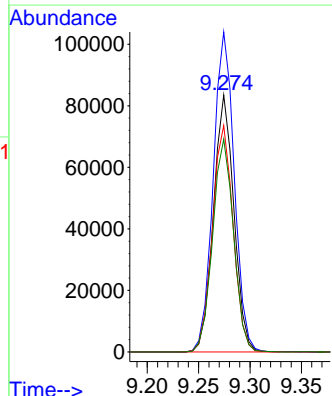
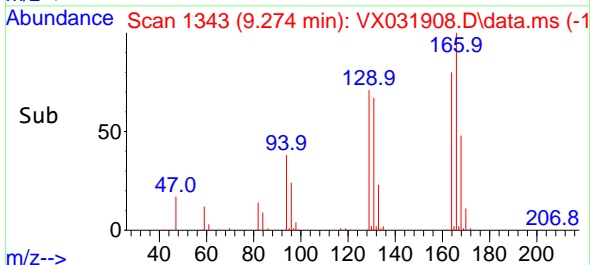

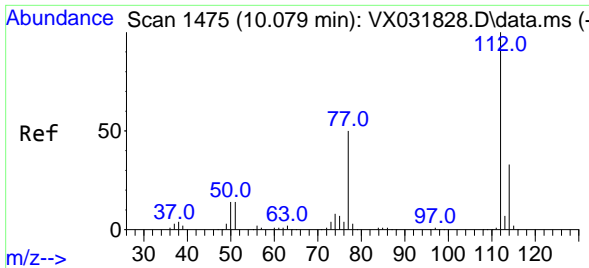

#65
 Chlorobenzene
 Concen: 50.271 ug/l
 RT: 10.079 min Scan# 1475
 Delta R.T. 0.000 min
 Lab File: VX031908.D
 Acq: 05 Oct 2022 20:22

Instrument : MSVOA_X
 ClientSampleId : VSTDCCC050EC

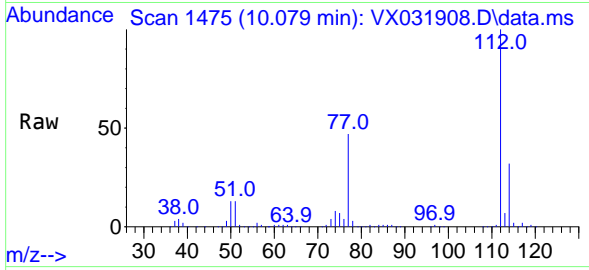

Tgt Ion:112 Resp: 261704
 Ion Ratio Lower Upper
 112 100
 114 32.3 25.7 38.5

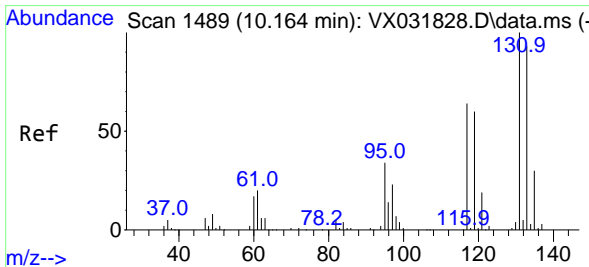
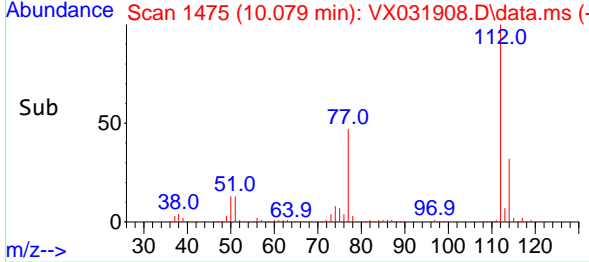
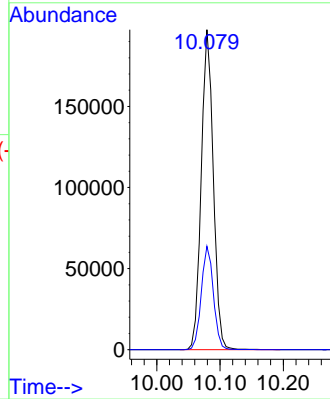

#66
 1,1,1,2-Tetrachloroethane
 Concen: 53.361 ug/l
 RT: 10.165 min Scan# 1489
 Delta R.T. -0.000 min
 Lab File: VX031908.D
 Acq: 05 Oct 2022 20:22

Tgt Ion:131 Resp: 97870
 Ion Ratio Lower Upper
 131 100
 133 96.2 46.6 139.7
 119 62.3 31.9 95.9

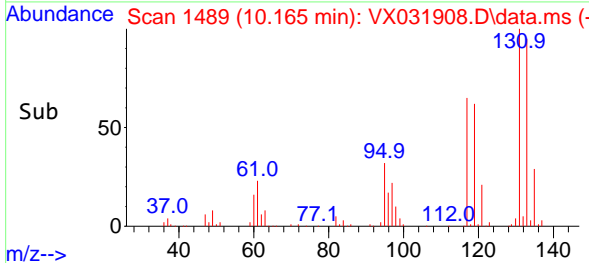
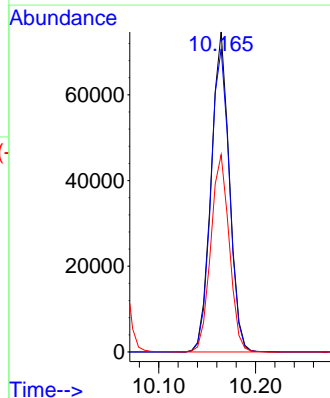
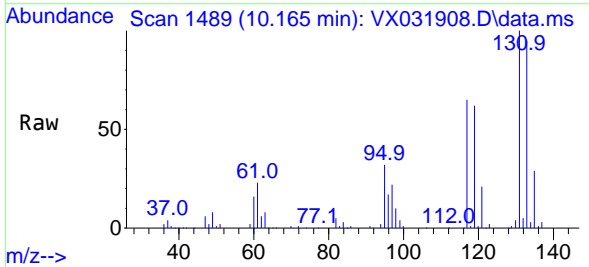

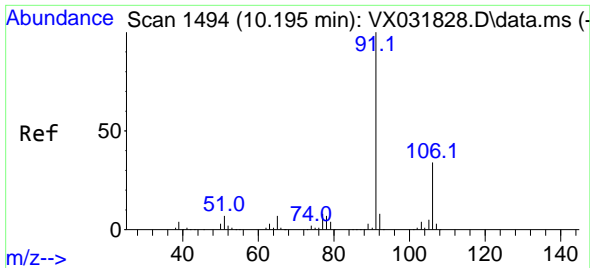

#67
 Ethyl Benzene
 Concen: 50.502 ug/l
 RT: 10.195 min Scan# 1494
 Delta R.T. 0.000 min
 Lab File: VX031908.D
 Acq: 05 Oct 2022 20:22

Instrument : MSVOA_X
 ClientSampleId : VSTDCCC050EC

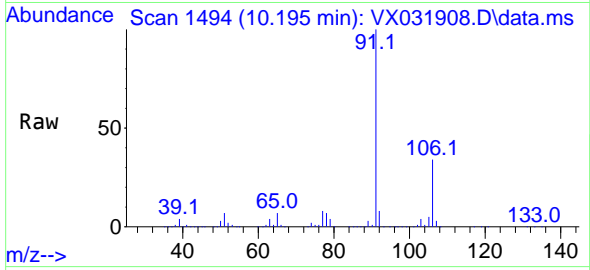

Tgt Ion: 91 Resp: 421501
 Ion Ratio Lower Upper
 91 100
 106 34.2 25.2 37.8

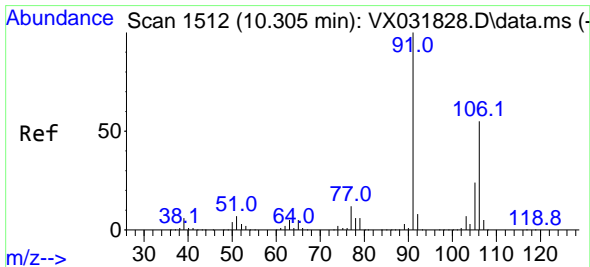
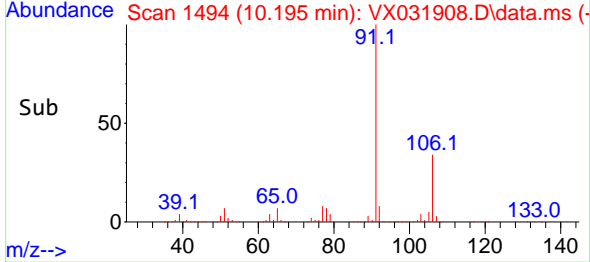
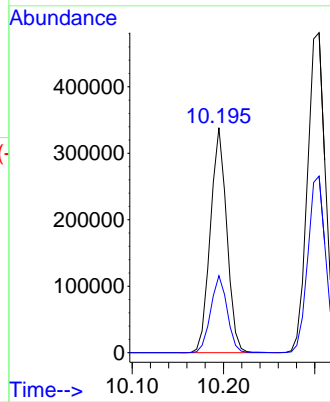

#68
 m/p-Xylenes
 Concen: 102.152 ug/l
 RT: 10.305 min Scan# 1512
 Delta R.T. -0.000 min
 Lab File: VX031908.D
 Acq: 05 Oct 2022 20:22

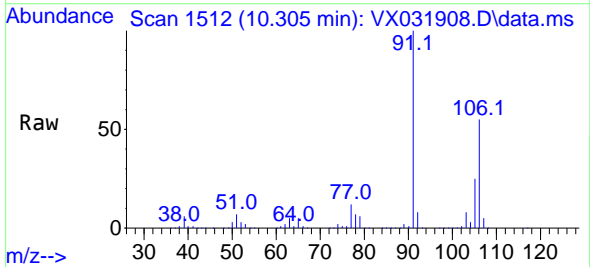

Tgt Ion: 106 Resp: 359434
 Ion Ratio Lower Upper
 106 100
 91 183.5 161.0 241.4

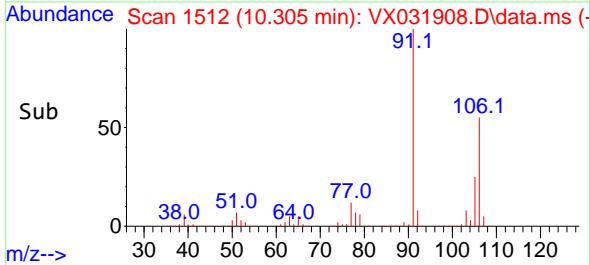
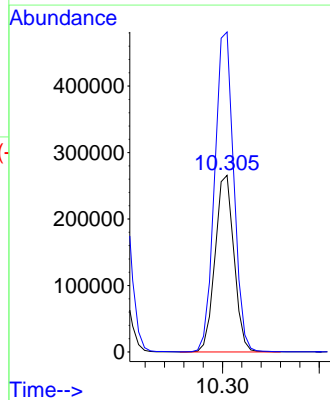

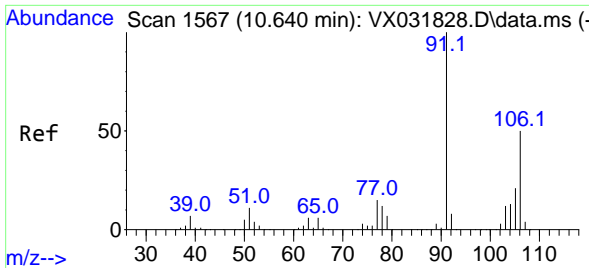

#69
 o-Xylene
 Concen: 51.500 ug/l
 RT: 10.640 min Scan# 11
 Delta R.T. 0.000 min
 Lab File: VX031908.D
 Acq: 05 Oct 2022 20:22

Instrument :
 MSVOA_X
 ClientSampleId :
 VSTDCCC050EC

Tgt Ion:106 Resp: 178135
 Ion Ratio Lower Upper
 106 100
 91 193.7 107.2 321.6

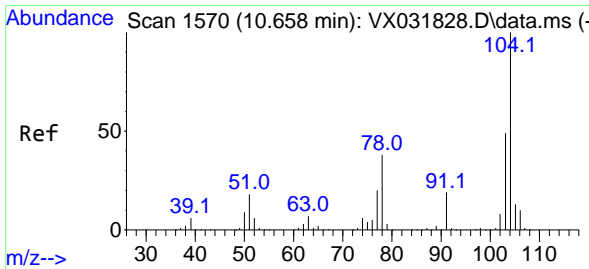
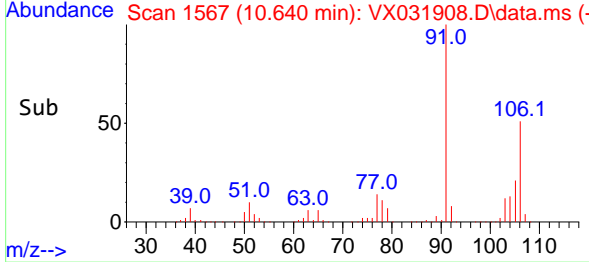
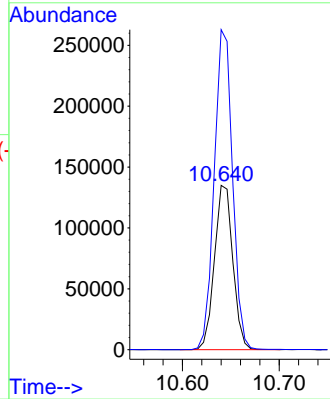
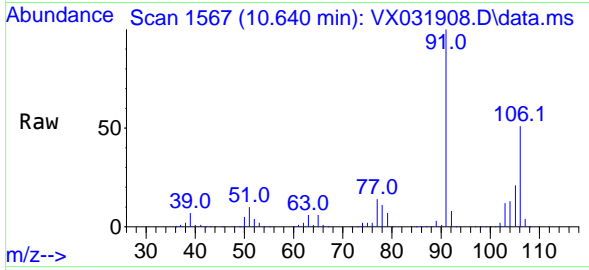

#70
 Styrene
 Concen: 52.958 ug/l
 RT: 10.658 min Scan# 1570
 Delta R.T. -0.001 min
 Lab File: VX031908.D
 Acq: 05 Oct 2022 20:22

Tgt Ion:104 Resp: 288611
 Ion Ratio Lower Upper
 104 100
 78 43.1 41.4 62.2
 103 54.2 43.8 65.8

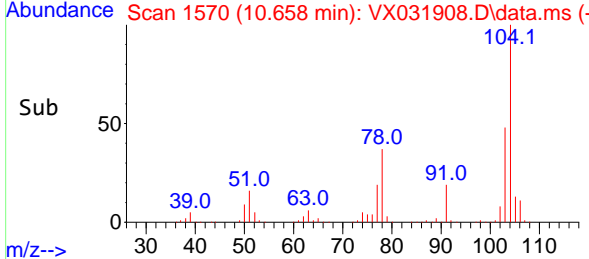
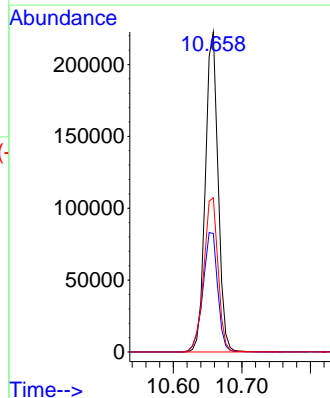
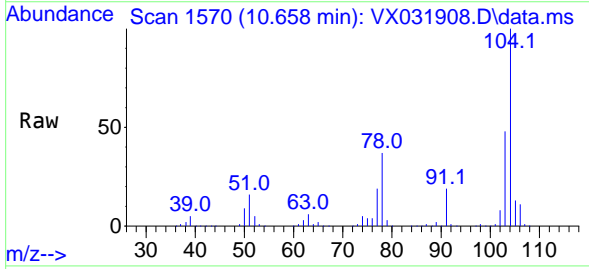

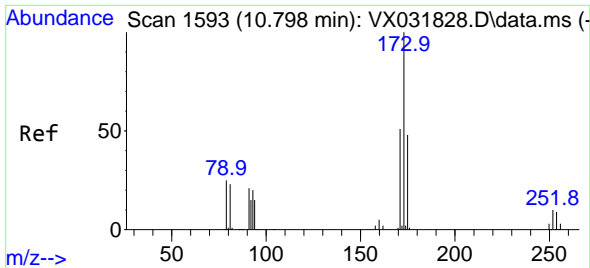

#71
 Bromoform
 Concen: 46.407 ug/l
 RT: 10.799 min Scan# 11
 Delta R.T. -0.000 min
 Lab File: VX031908.D
 Acq: 05 Oct 2022 20:22

Instrument :
 MSVOA_X
 ClientSampleId :
 VSTDCCC050EC

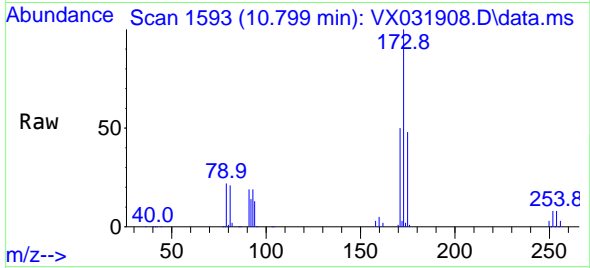

Tgt Ion:173 Resp: 76346
 Ion Ratio Lower Upper
 173 100
 175 48.4 24.0 72.0
 254 0.1 0.0 0.0#

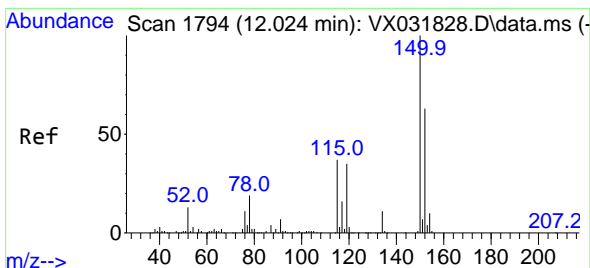
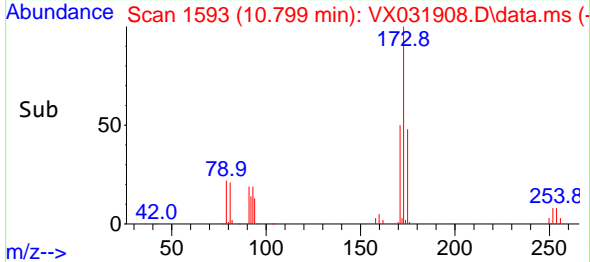
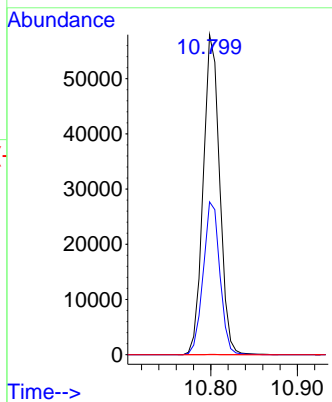

#72
 1,4-Dichlorobenzene-d4
 Concen: 50.000 ug/l
 RT: 12.024 min Scan# 1794
 Delta R.T. -0.000 min
 Lab File: VX031908.D
 Acq: 05 Oct 2022 20:22

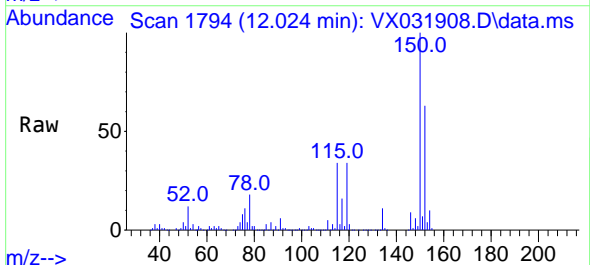

Tgt Ion:152 Resp: 138934
 Ion Ratio Lower Upper
 152 100
 115 75.3 43.4 130.1
 150 173.0 0.0 346.8

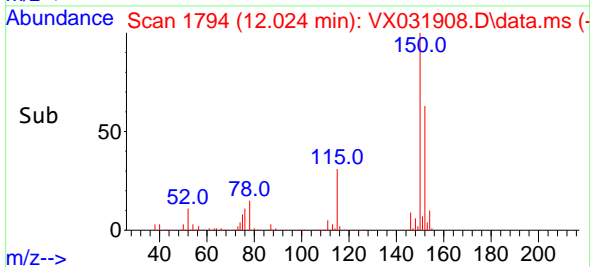
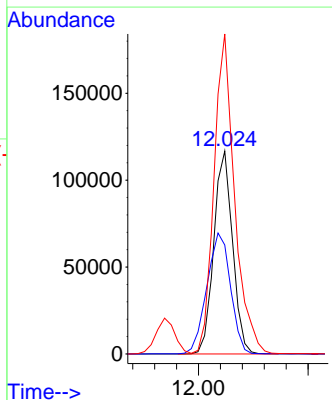

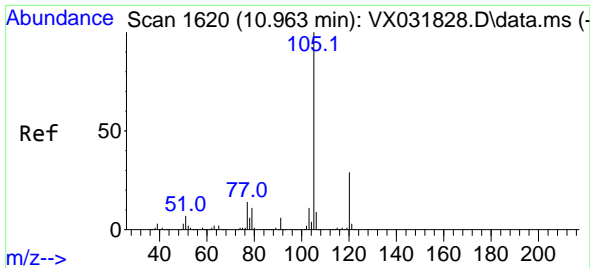

#73
 Isopropylbenzene
 Concen: 49.362 ug/l
 RT: 10.963 min Scan# 10
 Delta R.T. 0.000 min
 Lab File: VX031908.D
 Acq: 05 Oct 2022 20:22

Instrument :
 MSVOA_X
 ClientSampleId :
 VSTDCCC050EC

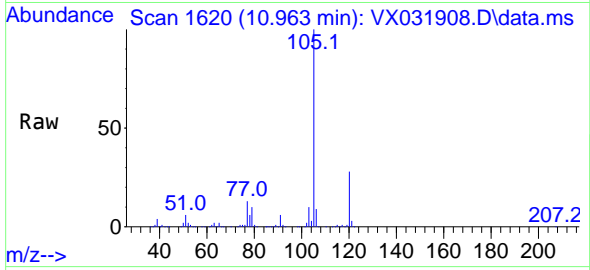

Tgt Ion:105 Resp: 455517
 Ion Ratio Lower Upper
 105 100
 120 28.6 13.7 41.0

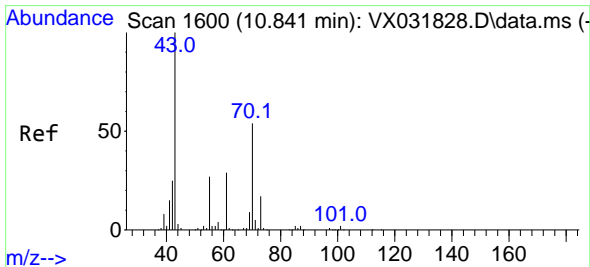
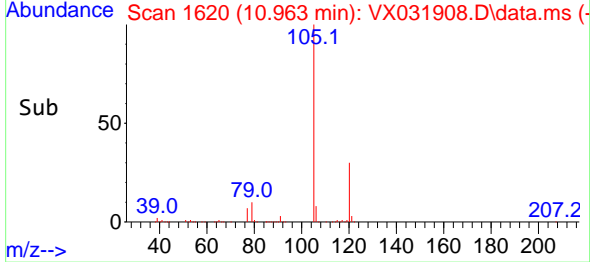
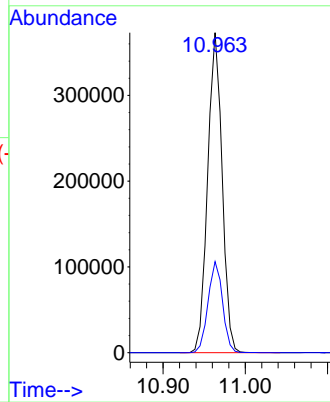

#74
 N-ethyl acetate
 Concen: 53.603 ug/l
 RT: 10.847 min Scan# 1601
 Delta R.T. -0.001 min
 Lab File: VX031908.D
 Acq: 05 Oct 2022 20:22

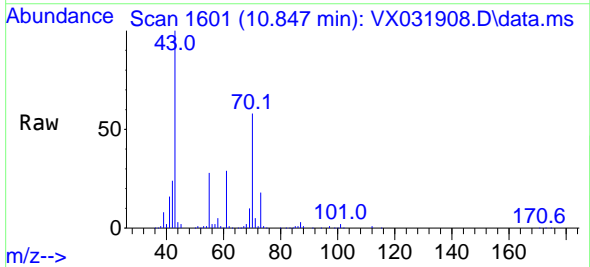

Tgt Ion: 43 Resp: 108735
 Ion Ratio Lower Upper
 43 100
 70 56.1 33.4 50.2#
 55 27.3 18.2 27.2#
 61 28.4 19.3 28.9

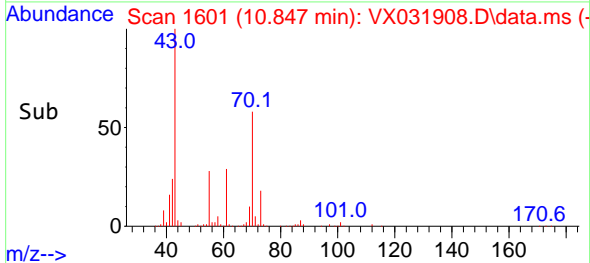
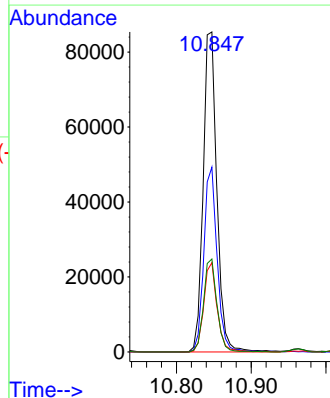

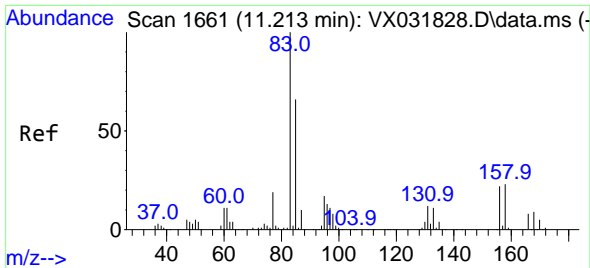

#75
 1,1,2,2-Tetrachloroethane
 Concen: 49.001 ug/l
 RT: 11.213 min Scan# 1661
 Delta R.T. 0.000 min
 Lab File: VX031908.D
 Acq: 05 Oct 2022 20:22

Instrument : MSVOA_X
 ClientSampleId : VSTDCCC050EC

Tgt Ion: 83 Resp: 125842
 Ion Ratio Lower Upper
 83 100
 131 12.8 5.1 15.4
 85 65.5 32.6 97.8

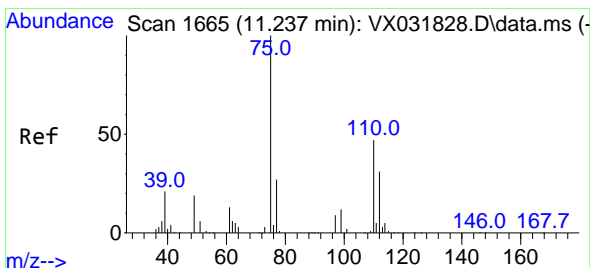
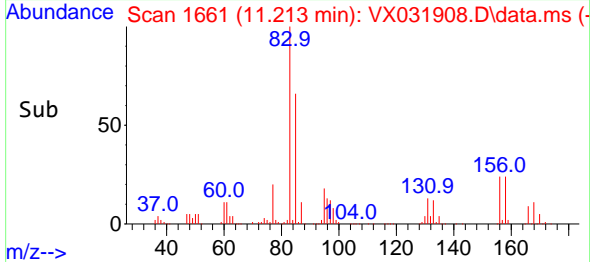
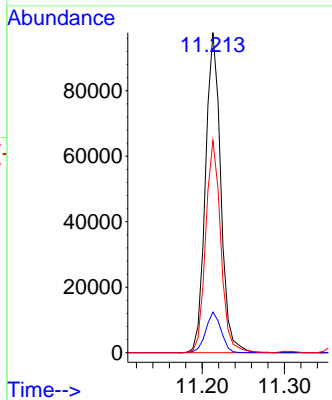
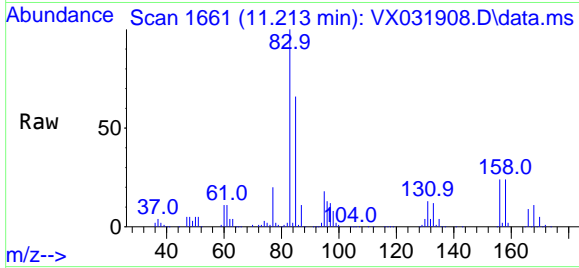

#76
 1,2,3-Trichloropropane
 Concen: 56.607 ug/l
 RT: 11.237 min Scan# 1665
 Delta R.T. -0.007 min
 Lab File: VX031908.D
 Acq: 05 Oct 2022 20:22

Tgt Ion: 75 Resp: 125046
 Ion Ratio Lower Upper
 75 100
 77 33.0 20.3 60.9

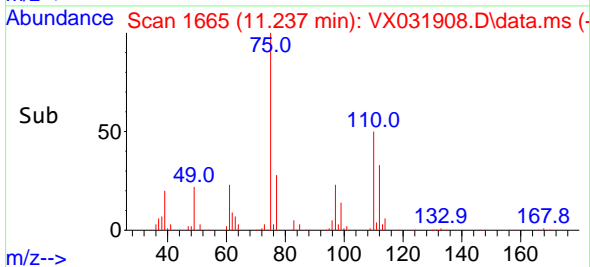
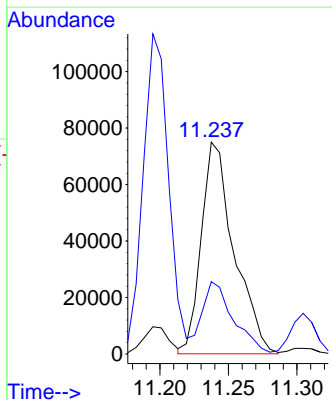
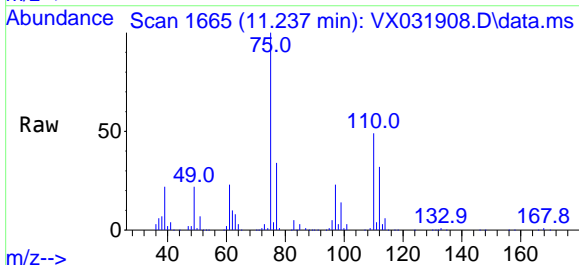

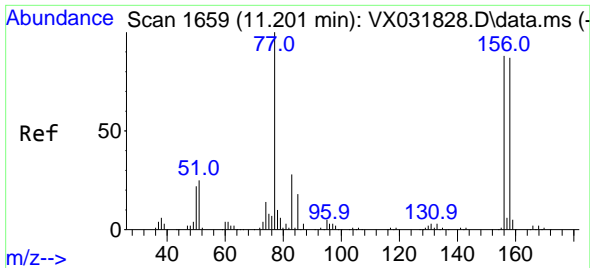

#77
 Bromobenzene
 Concen: 51.278 ug/l
 RT: 11.201 min Scan# 1659
 Delta R.T. -0.000 min
 Lab File: VX031908.D
 Acq: 05 Oct 2022 20:22

Instrument : MSVOA_X
 ClientSampleId : VSTDCCC050EC

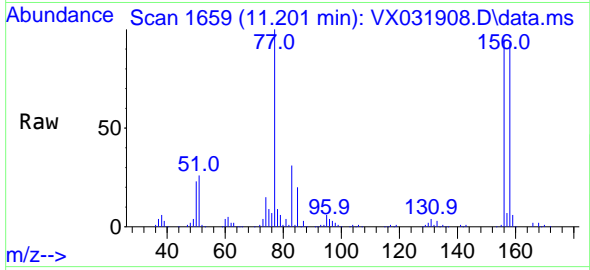

Tgt Ion:156 Resp: 128640
 Ion Ratio Lower Upper
 156 100
 77 114.0 79.5 238.6
 158 98.0 48.4 145.3

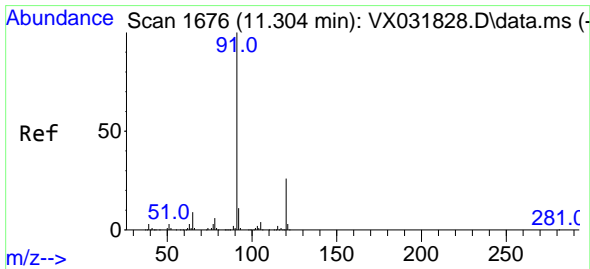
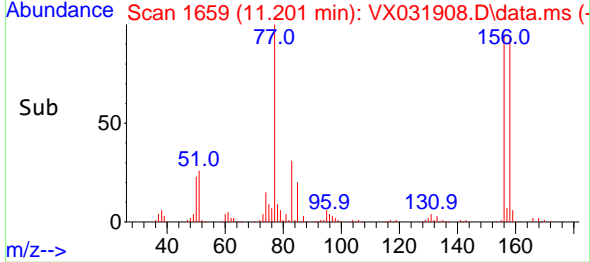
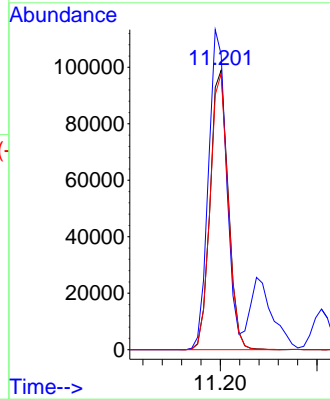

#78
 n-propylbenzene
 Concen: 49.688 ug/l
 RT: 11.305 min Scan# 1676
 Delta R.T. -0.000 min
 Lab File: VX031908.D
 Acq: 05 Oct 2022 20:22

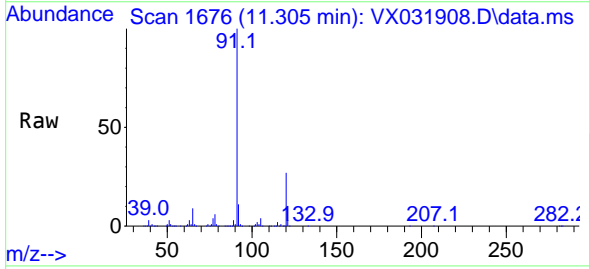

Tgt Ion: 91 Resp: 488388
 Ion Ratio Lower Upper
 91 100
 120 27.2 11.8 35.4

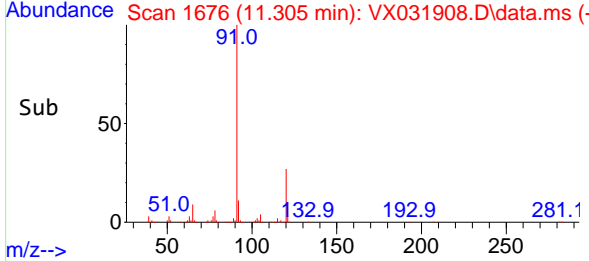
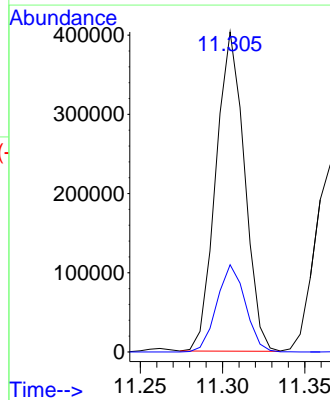

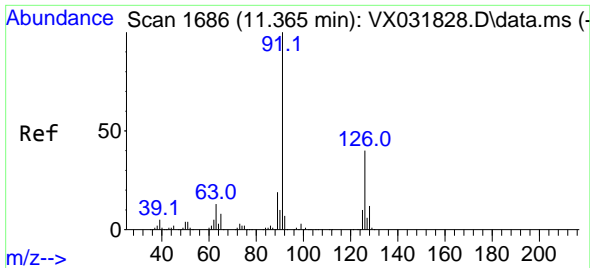

#79
 2-Chlorotoluene
 Concen: 48.318 ug/l
 RT: 11.366 min Scan# 1
 Delta R.T. -0.000 min
 Lab File: VX031908.D
 Acq: 05 Oct 2022 20:22

Instrument : MSVOA_X
 ClientSampleId : VSTDCCC050EC

Tgt Ion: 91 Resp: 290177
 Ion Ratio Lower Upper
 91 100
 126 40.4 17.4 52.3

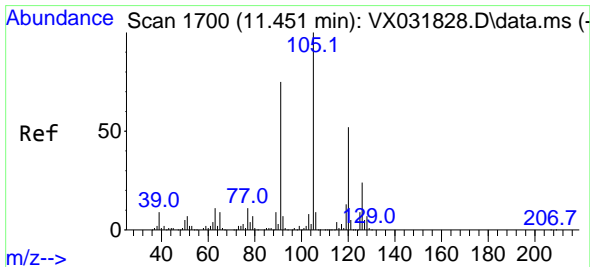
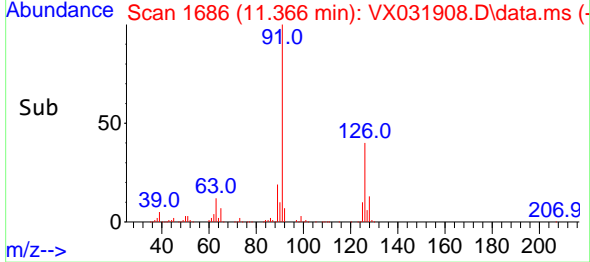
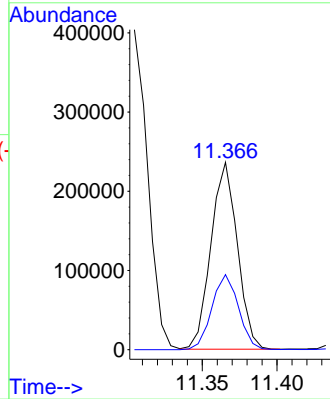
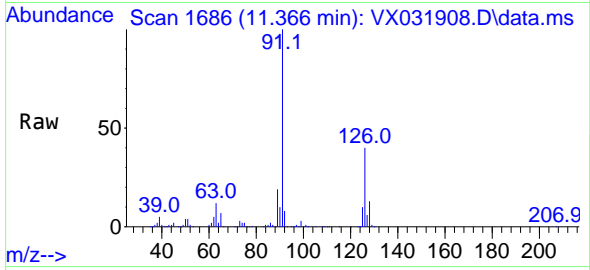

#80
 1,3,5-Trimethylbenzene
 Concen: 50.363 ug/l
 RT: 11.451 min Scan# 1700
 Delta R.T. -0.000 min
 Lab File: VX031908.D
 Acq: 05 Oct 2022 20:22

Tgt Ion: 105 Resp: 384657
 Ion Ratio Lower Upper
 105 100
 120 52.9 24.5 73.5

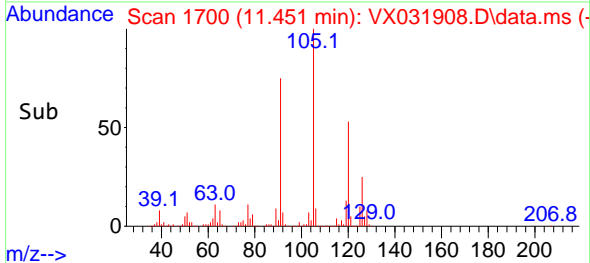
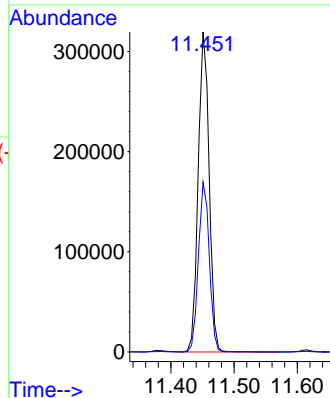
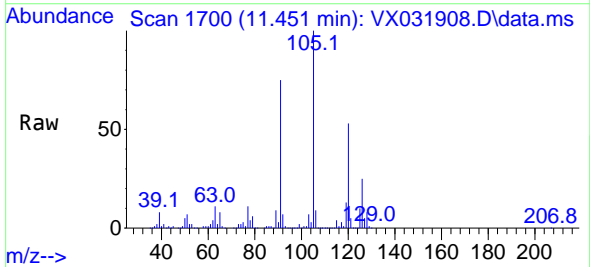

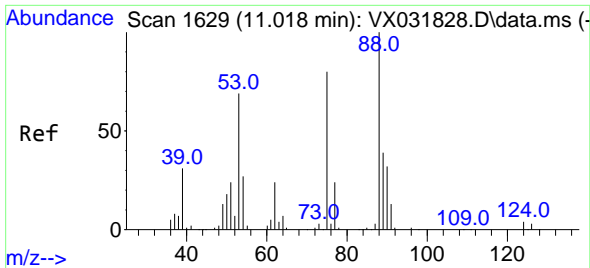

#81
 trans-1,4-Dichloro-2-butene
 Concen: 42.938 ug/l
 RT: 11.018 min Scan# 1
 Delta R.T. 0.000 min
 Lab File: VX031908.D
 Acq: 05 Oct 2022 20:22

Instrument :
 MSVOA_X
 ClientSampleId :
 VSTDCCC050EC

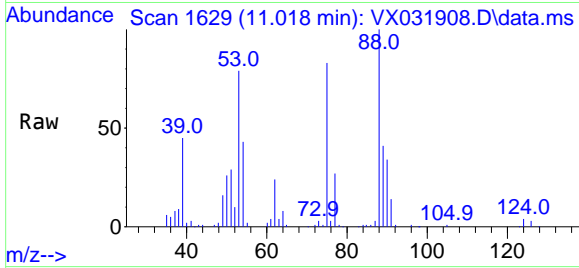

Tgt Ion: 75 Resp: 27159
 Ion Ratio Lower Upper
 75 100
 53 99.1 77.6 116.4
 89 50.6 37.4 56.0

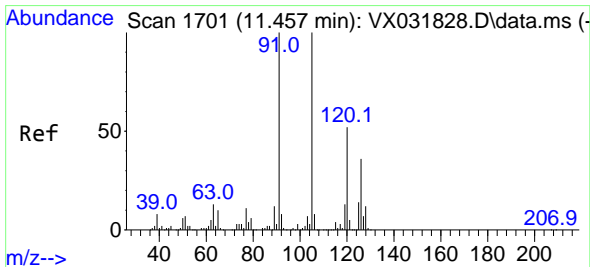
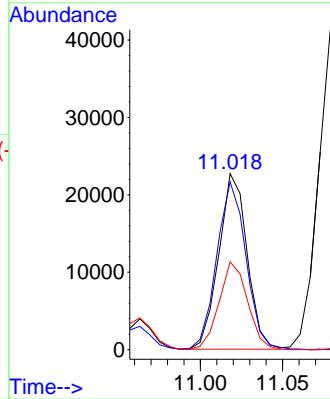
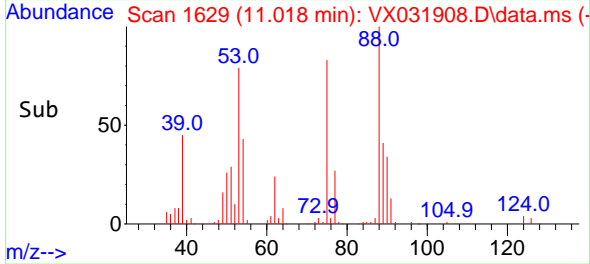

#82
 4-Chlorotoluene
 Concen: 48.800 ug/l
 RT: 11.457 min Scan# 1701
 Delta R.T. -0.000 min
 Lab File: VX031908.D
 Acq: 05 Oct 2022 20:22

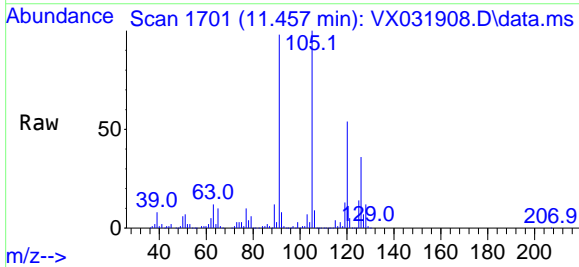

Tgt Ion: 91 Resp: 334513
 Ion Ratio Lower Upper
 91 100
 126 35.5 15.1 45.3

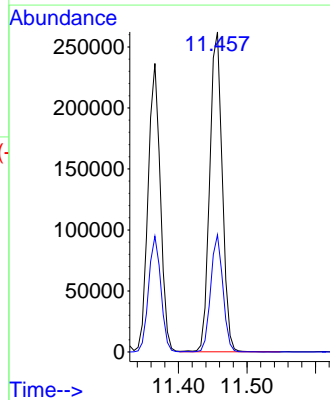
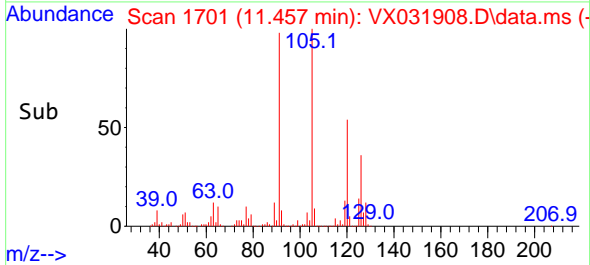

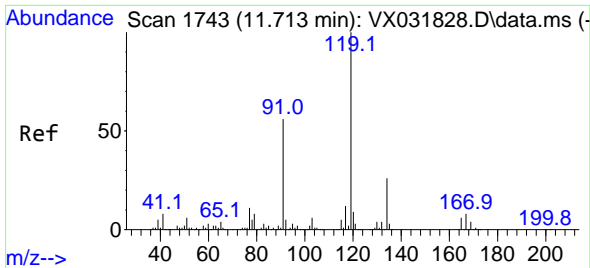

#83
 tert-Butylbenzene
 Concen: 51.249 ug/l
 RT: 11.713 min Scan# 1743
 Delta R.T. 0.000 min
 Lab File: VX031908.D
 Acq: 05 Oct 2022 20:22

Instrument : MSVOA_X
 ClientSampleId : VSTDCCC050EC

Tgt Ion:119 Resp: 395052
 Ion Ratio Lower Upper
 119 100
 91 52.0 29.2 87.6
 134 25.6 11.6 34.8

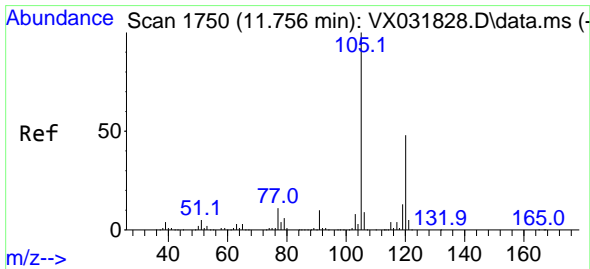
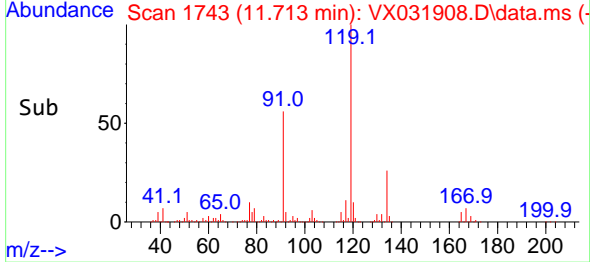
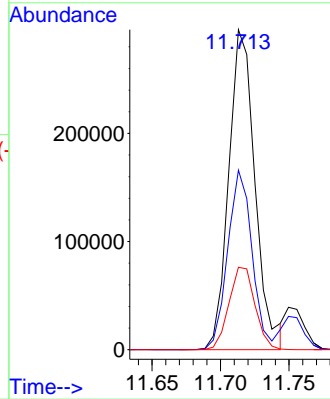
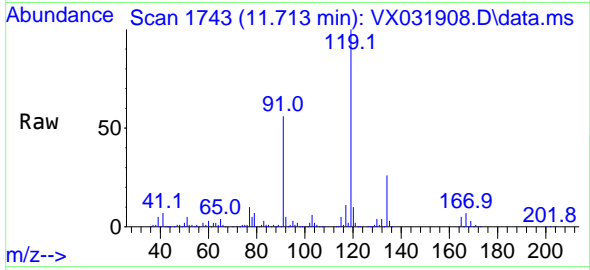

#84
 1,2,4-Trimethylbenzene
 Concen: 50.055 ug/l
 RT: 11.750 min Scan# 1749
 Delta R.T. -0.000 min
 Lab File: VX031908.D
 Acq: 05 Oct 2022 20:22

Tgt Ion:105 Resp: 381882
 Ion Ratio Lower Upper
 105 100
 120 48.5 22.6 67.8

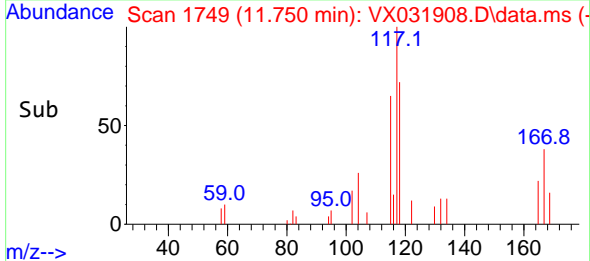
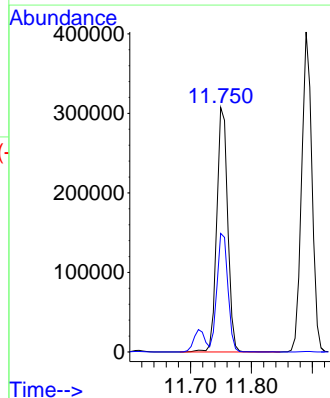
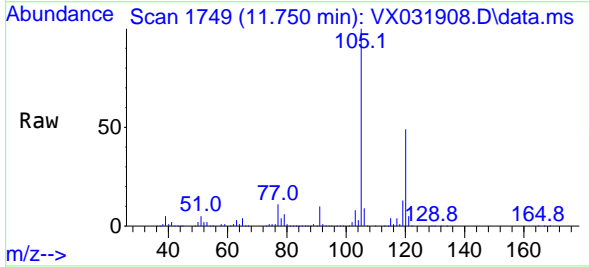

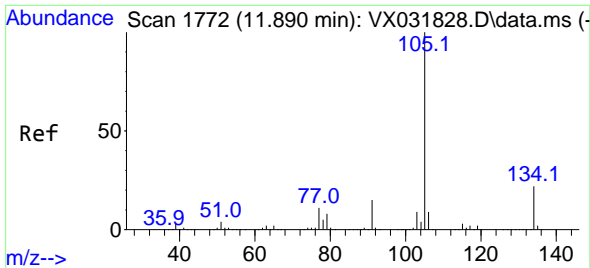

#85
 sec-Butylbenzene
 Concen: 50.782 ug/l
 RT: 11.890 min Scan# 1772
 Delta R.T. -0.000 min
 Lab File: VX031908.D
 Acq: 05 Oct 2022 20:22

Instrument :
 MSVOA_X
 ClientSampleId :
 VSTDCCC050EC

Tgt Ion:105 Resp: 472178
 Ion Ratio Lower Upper
 105 100
 134 22.5 10.4 31.1

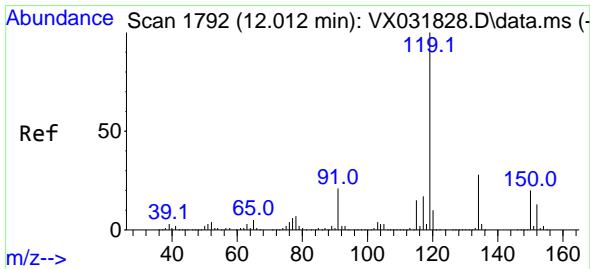
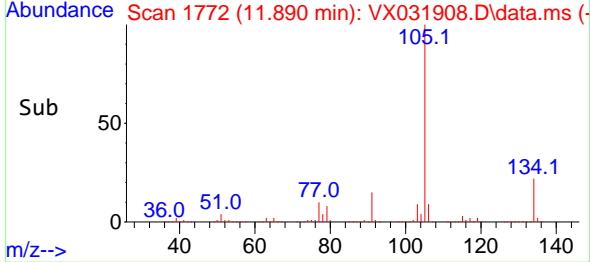
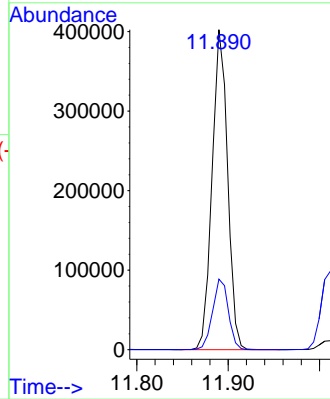
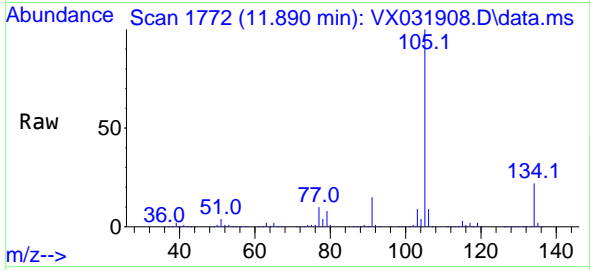

#86
 p-Isopropyltoluene
 Concen: 50.878 ug/l
 RT: 12.012 min Scan# 1792
 Delta R.T. -0.000 min
 Lab File: VX031908.D
 Acq: 05 Oct 2022 20:22

Tgt Ion:119 Resp: 418034
 Ion Ratio Lower Upper
 119 100
 134 27.8 13.4 40.2
 91 21.5 12.4 37.2

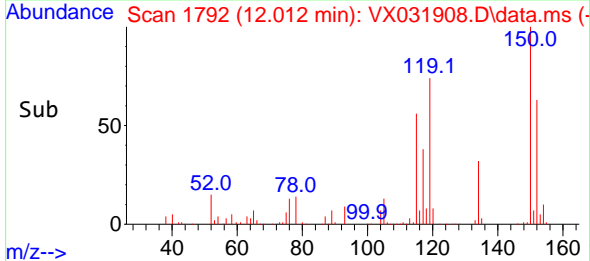
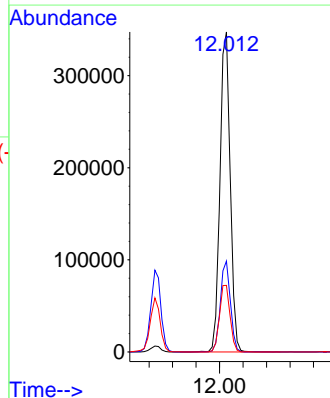
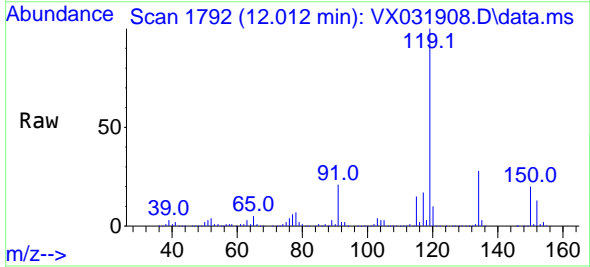

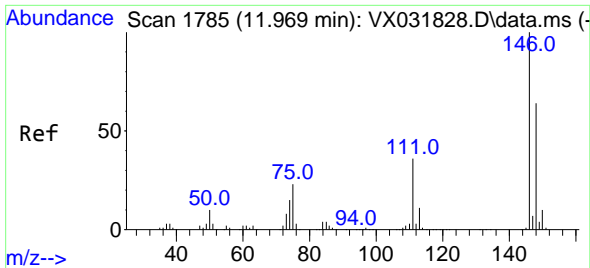

#87
 1,3-Dichlorobenzene
 Concen: 50.825 ug/l
 RT: 11.969 min Scan# 1785
 Delta R.T. 0.000 min
 Lab File: VX031908.D
 Acq: 05 Oct 2022 20:22

Instrument :
 MSVOA_X
 ClientSampleId :
 VSTDCCC050EC

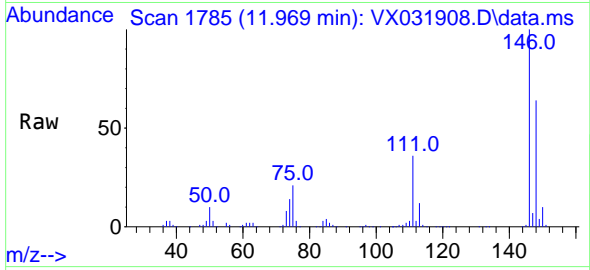

Tgt Ion:146 Resp: 240774
 Ion Ratio Lower Upper
 146 100
 111 36.1 19.8 59.4
 148 63.9 31.5 94.5

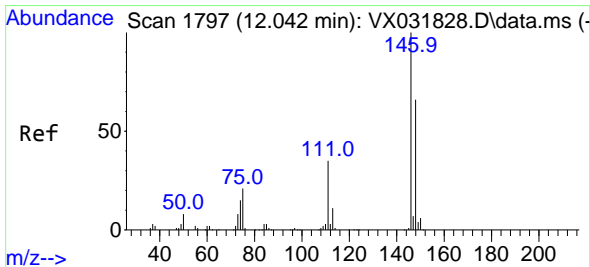
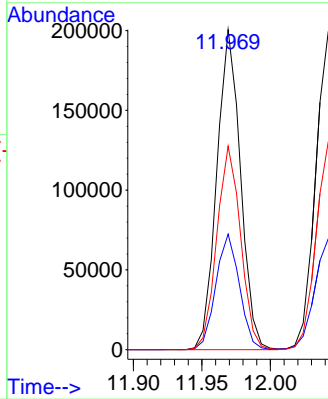
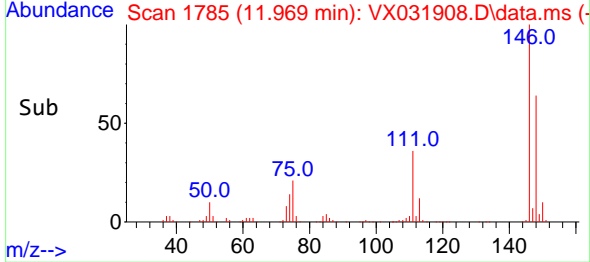

#88
 1,4-Dichlorobenzene
 Concen: 49.309 ug/l
 RT: 12.042 min Scan# 1797
 Delta R.T. 0.000 min
 Lab File: VX031908.D
 Acq: 05 Oct 2022 20:22

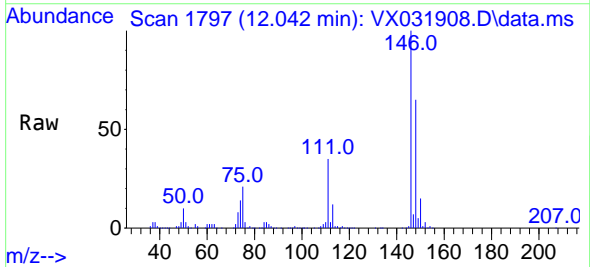

Tgt Ion:146 Resp: 240751
 Ion Ratio Lower Upper
 146 100
 111 35.4 20.5 61.5
 148 64.5 32.0 96.2

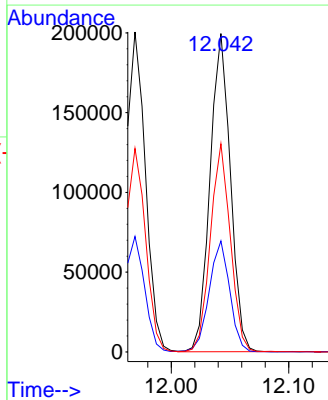
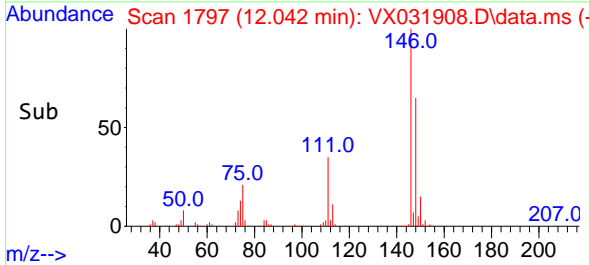

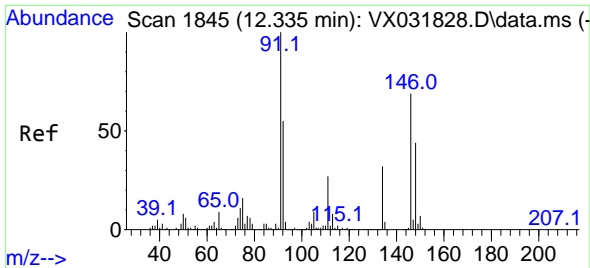

#89
 n-Butylbenzene
 Concen: 50.096 ug/l
 RT: 12.335 min Scan# 1845
 Delta R.T. -0.000 min
 Lab File: VX031908.D
 Acq: 05 Oct 2022 20:22

Instrument : MSVOA_X
 ClientSampleId : VSTDCCC050EC

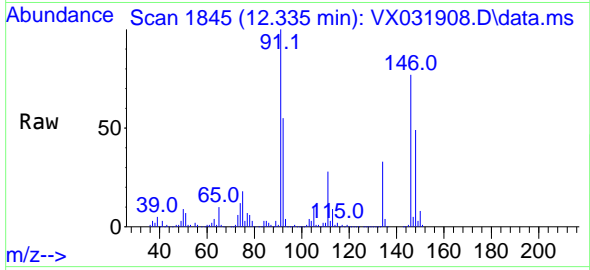

Tgt Ion: 91 Resp: 306240

Ion	Ratio	Lower	Upper
91	100		
92	54.2	27.0	81.0
134	32.1	13.3	39.9

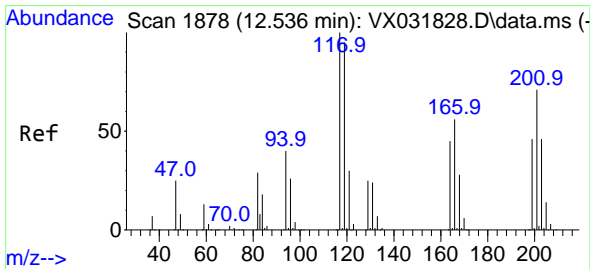
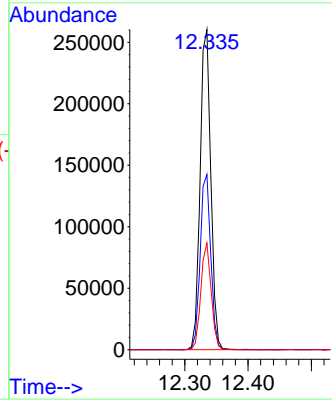
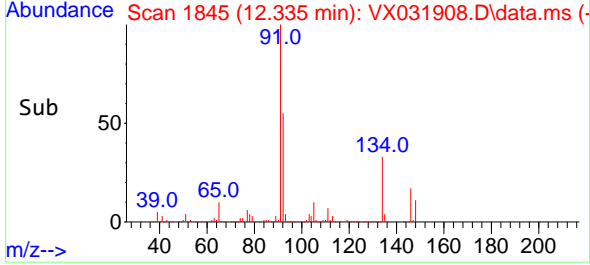

#90
 Hexachloroethane
 Concen: 53.717 ug/l
 RT: 12.542 min Scan# 1879
 Delta R.T. 0.000 min
 Lab File: VX031908.D
 Acq: 05 Oct 2022 20:22

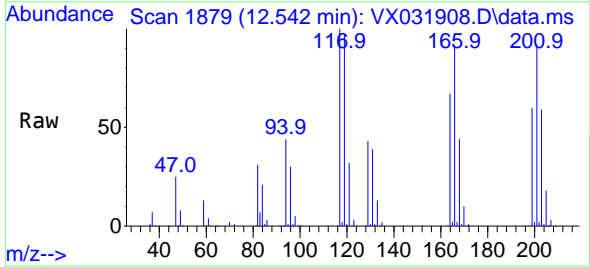

Tgt Ion: 117 Resp: 59100

Ion	Ratio	Lower	Upper
117	100		
201	86.4	34.8	104.4

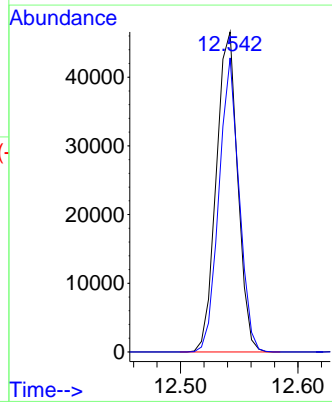
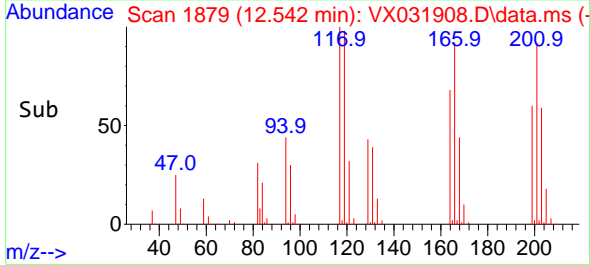

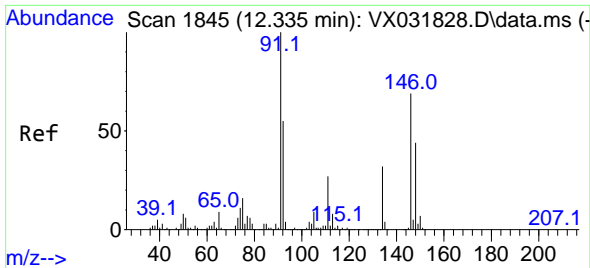

#91
 1,2-Dichlorobenzene
 Concen: 50.143 ug/l
 RT: 12.335 min Scan# 1845
 Delta R.T. -0.000 min
 Lab File: VX031908.D
 Acq: 05 Oct 2022 20:22

Instrument : MSVOA_X
 ClientSampleId : VSTDCCC050EC

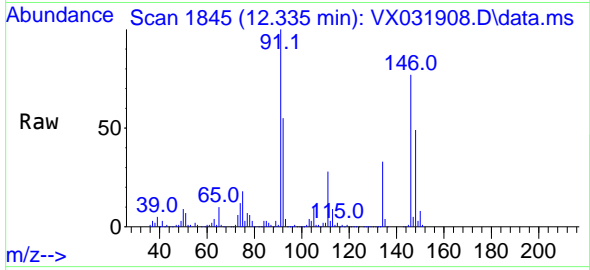

Tgt Ion:146 Resp: 237412
 Ion Ratio Lower Upper
 146 100
 111 37.3 20.6 61.8
 148 63.8 31.6 95.0

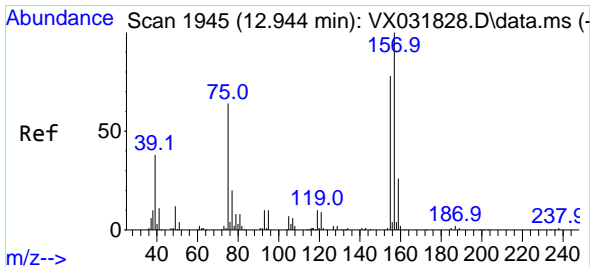
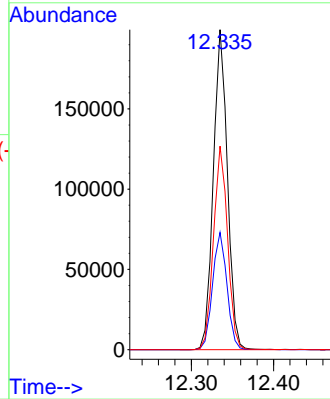
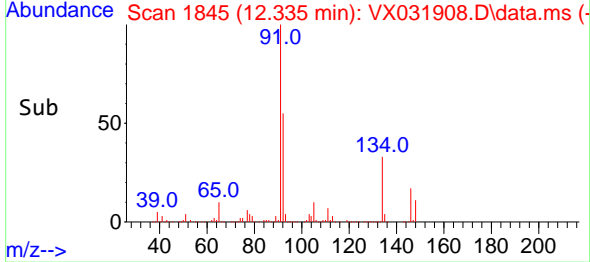

#92
 1,2-Dibromo-3-Chloropropane
 Concen: 53.895 ug/l
 RT: 12.945 min Scan# 1945
 Delta R.T. -0.001 min
 Lab File: VX031908.D
 Acq: 05 Oct 2022 20:22

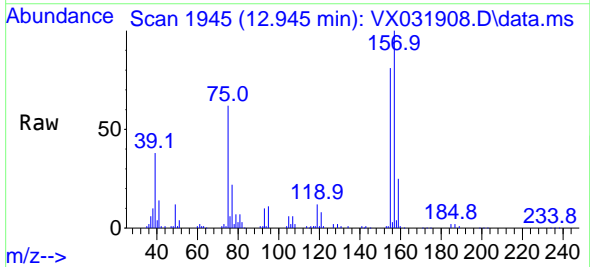

Tgt Ion: 75 Resp: 24575
 Ion Ratio Lower Upper
 75 100
 155 123.4 40.3 120.8#
 157 155.8 51.5 154.5#

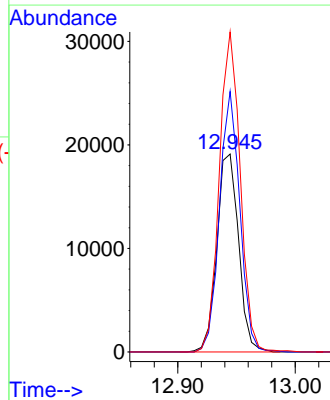
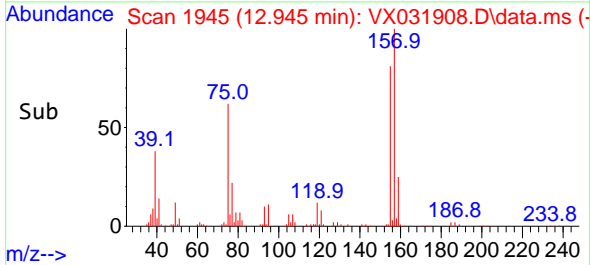

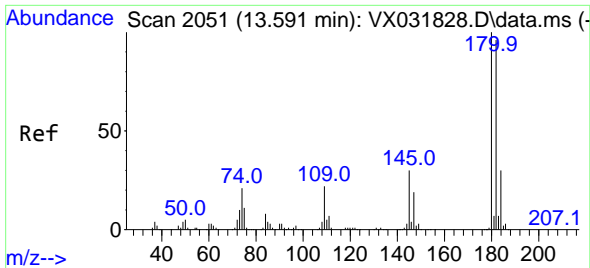

#93
 1,2,4-Trichlorobenzene
 Concen: 54.089 ug/l
 RT: 13.591 min Scan# 2051
 Delta R.T. -0.000 min
 Lab File: VX031908.D
 Acq: 05 Oct 2022 20:22

Instrument : MSVOA_X
 ClientSampleId : VSTDCCC050EC

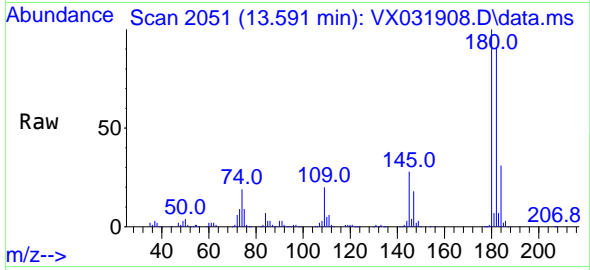

Tgt Ion:180 Resp: 162648
 Ion Ratio Lower Upper
 180 100
 182 93.8 46.9 140.6
 145 29.5 16.7 50.1

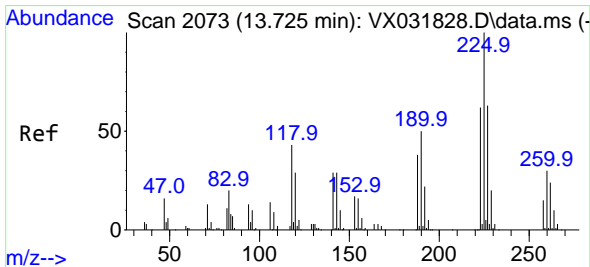
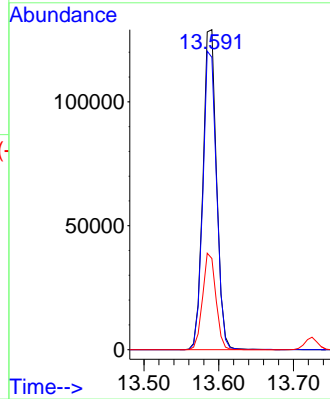
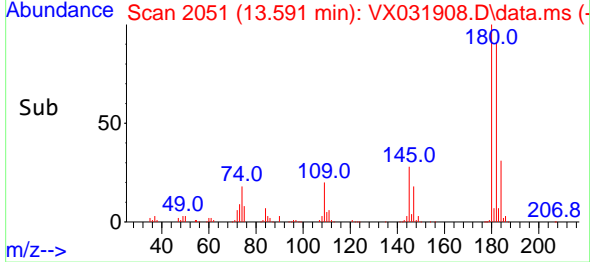

#94
 Hexachlorobutadiene
 Concen: 51.629 ug/l
 RT: 13.725 min Scan# 2073
 Delta R.T. -0.000 min
 Lab File: VX031908.D
 Acq: 05 Oct 2022 20:22

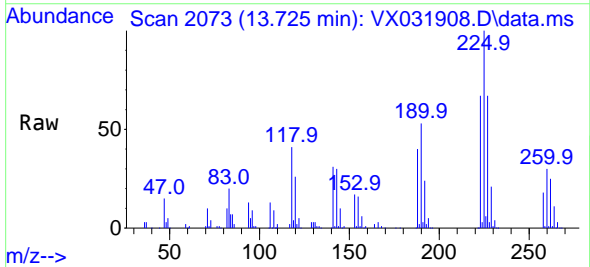

Tgt Ion:225 Resp: 63235
 Ion Ratio Lower Upper
 225 100
 223 64.3 30.8 92.4
 227 64.0 32.3 96.9

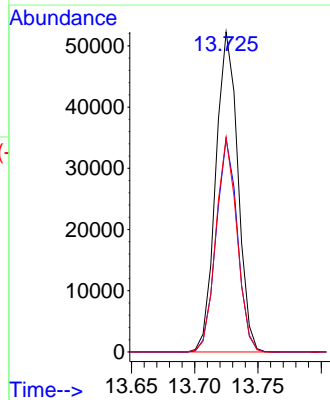
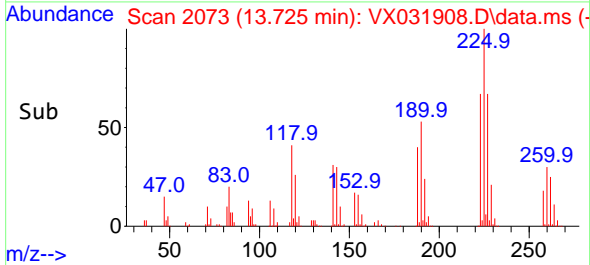

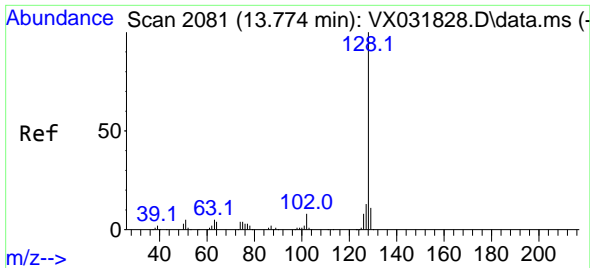

#95
 Naphthalene
 Concen: 53.216 ug/l
 RT: 13.774 min Scan# 2081
 Delta R.T. -0.000 min
 Lab File: VX031908.D
 Acq: 05 Oct 2022 20:22

Instrument : MSVOA_X
 ClientSampleId : VSTDCCC050EC

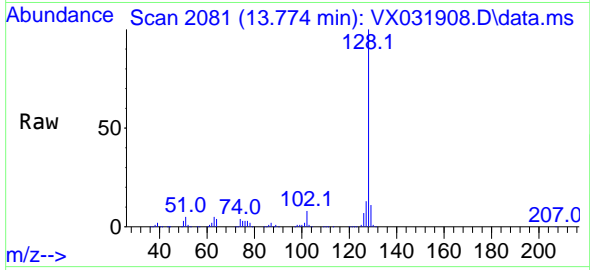

Tgt Ion:128 Resp: 504201

Ion	Ratio	Lower	Upper
128	100		
127	13.1	10.4	15.6
129	11.1	8.8	13.2

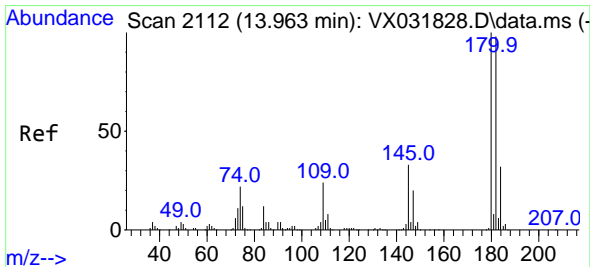
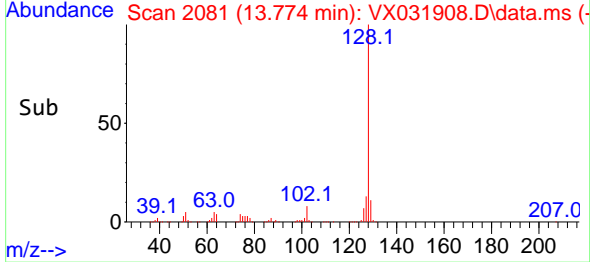
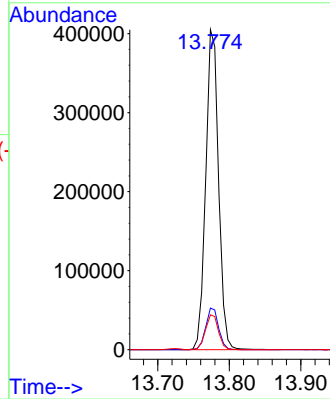

#96
 1,2,3-Trichlorobenzene
 Concen: 54.125 ug/l
 RT: 13.963 min Scan# 2112
 Delta R.T. -0.000 min
 Lab File: VX031908.D
 Acq: 05 Oct 2022 20:22

Tgt Ion:180 Resp: 164255

Ion	Ratio	Lower	Upper
180	100		
182	93.5	47.9	143.8
145	31.5	17.6	52.8

