

Data Path : Z:\VOASRV\HPCHEM1\MSVOA X\DATA\VX100819\  
 Data File : VX012886.D  
 Acq On : 08 Oct 2019 12:37  
 Operator : JC/SP  
 Sample : VSTDIC100  
 Misc : 5.0mL/MSVOA X/WATER  
 ALS Vial : 7 Sample Multiplier: 1

Instrument :  
 MSVOA\_X  
 ClientSampled :

Quant Time: Oct 09 01:21:59 2019  
 Quant Method : Z:\VOASRV\HPCHEM1\MSVOA\_X\METHOD\82X100819W.M  
 Quant Title : SW846 8260  
 QLast Update : Wed Oct 09 01:14:45 2019  
 Response via : Initial Calibration

Internal Standards	R.T.	QIon	Response	Conc	Units	Dev(Min)
1) Pentafluorobenzene	5.65	168	185074	50.00	ug/l	0.00
34) 1,4-Difluorobenzene	6.85	114	310422	50.00	ug/l	0.00
63) Chlorobenzene-d5	10.11	117	281152	50.00	ug/l	0.00
72) 1,4-Dichlorobenzene-d4	12.07	152	137542	50.00	ug/l	0.00

## System Monitoring Compounds

33) 1,2-Dichloroethane-d4	6.05	65	237800	89.71	ug/l	0.00
Spiked Amount	50.000		Recovery	=	179.42%	
35) Dibromofluoromethane	5.49	113	189328	101.81	ug/l	0.00
Spiked Amount	50.000		Recovery	=	203.62%	
50) Toluene-d8	8.71	98	735392	102.40	ug/l	0.00
Spiked Amount	50.000		Recovery	=	204.80%	
62) 4-Bromofluorobenzene	11.14	95	294537	104.35	ug/l	0.00
Spiked Amount	50.000		Recovery	=	208.70%	

## Target Compounds

					Qvalue
2) Dichlorodifluoromethane	1.19	85	198960	94.957	ug/l 99
3) Chloromethane	1.31	50	206208	87.155	ug/l 98
4) Vinyl Chloride	1.40	62	220385	93.362	ug/l 100
5) Bromomethane	1.62	94	84949	90.804	ug/l 99
6) Chloroethane	1.70	64	129699	82.156	ug/l 99
7) Trichlorofluoromethane	1.91	101	300282	90.779	ug/l 98
8) Diethyl Ether	2.18	74	117498	87.048	ug/l 98
9) 1,1,2-Trichlorotrifluoroet	2.37	101	191191	94.374	ug/l 99
10) Methyl Iodide	2.50	142	228835	118.877	ug/l 99
11) Tert butyl alcohol	3.05	59	309251	467.120	ug/l 99
12) 1,1-Dichloroethene	2.36	96	193351	97.509	ug/l 97
13) Acrolein	2.28	56	224067	613.803	ug/l 98
14) Allyl chloride	2.72	41	355523	91.383	ug/l 98
15) Acrylonitrile	3.14	53	615713	457.143	ug/l 99
16) Acetone	2.44	43	602011	428.709	ug/l 99
17) Carbon Disulfide	2.55	76	544739	97.818	ug/l 100
18) Methyl Acetate	2.76	43	292466	88.139	ug/l 99
19) Methyl tert-butyl Ether	3.19	73	683998	91.891	ug/l 99
20) Methylene Chloride	2.84	84	219861	91.385	ug/l 99
21) trans-1,2-Dichloroethene	3.15	96	206710	94.236	ug/l 97
22) Diisopropyl ether	3.84	45	662694	88.105	ug/l 95
23) Vinyl Acetate	3.80	43	2963241	450.725	ug/l 100
24) 1,1-Dichloroethane	3.69	63	373395	91.127	ug/l 99
25) 2-Butanone	4.66	43	882968	439.451	ug/l 98
26) 2,2-Dichloropropane	4.57	77	320439	88.373	ug/l 100
27) cis-1,2-Dichloroethene	4.58	96	237903	93.506	ug/l 99
28) Bromochloromethane	5.00	49	105781	72.777	ug/l 98
29) Tetrahydrofuran	5.12	42	550128	448.489	ug/l 100
30) Chloroform	5.20	83	374679	89.160	ug/l 100
31) Cyclohexane	5.57	56	342369	92.067	ug/l 100
32) 1,1,1-Trichloroethane	5.48	97	336621	90.862	ug/l 99
36) 1,1-Dichloropropene	5.79	75	286503	95.254	ug/l 99
37) Ethyl Acetate	4.82	43	324814	93.537	ug/l 100
38) Carbon Tetrachloride	5.78	117	291724	96.363	ug/l 100

Data Path : Z:\VOASRV\HPCHEM1\MSVOA X\DATA\VX100819\  
 Data File : VX012886.D  
 Acq On : 08 Oct 2019 12:37  
 Operator : JC/SP  
 Sample : VSTDIC100  
 Misc : 5.0mL/MSVOA X/WATER  
 ALS Vial : 7 Sample Multiplier: 1

Instrument :  
 MSVOA\_X  
 ClientSampled :

Quant Time: Oct 09 01:21:59 2019  
 Quant Method : Z:\VOASRV\HPCHEM1\MSVOA\_X\METHOD\82X100819W.M  
 Quant Title : SW846 8260  
 QLast Update : Wed Oct 09 01:14:45 2019  
 Response via : Initial Calibration

Internal Standards	R.T.	QIon	Response	Conc	Units	Dev(Min)
39) Methylcyclohexane	7.46	83	354317	97.467	ug/l	97
40) Benzene	6.14	78	852087	96.541	ug/l	98
41) Methacrylonitrile	5.03	41	181334	93.440	ug/l	98
42) 1,2-Dichloroethane	6.18	62	304377	91.616	ug/l	99
43) Isopropyl Acetate	6.43	43	534961	92.321	ug/l	99
44) Trichloroethene	7.21	130	224969	99.003	ug/l	96
45) 1,2-Dichloropropane	7.51	63	217605	96.310	ug/l	100
46) Dibromomethane	7.65	93	146161	95.148	ug/l	99
47) Bromodichloromethane	7.89	83	296330	97.001	ug/l	99
48) Methyl methacrylate	7.76	41	261060	94.059	ug/l	99
49) 1,4-Dioxane	7.73	88	130169	2040.716	ug/l	99
51) 4-Methyl-2-Pentanone	8.64	43	1673869	467.917	ug/l	99
52) Toluene	8.78	92	546368	98.542	ug/l	98
53) t-1,3-Dichloropropene	9.04	75	342487	101.229	ug/l	98
54) cis-1,3-Dichloropropene	8.43	75	367176	99.255	ug/l	99
55) 1,1,2-Trichloroethane	9.21	97	214499	97.327	ug/l	99
56) Ethyl methacrylate	9.17	69	372669	100.925	ug/l	99
57) 1,3-Dichloropropane	9.37	76	372623	96.669	ug/l	99
58) 2-Chloroethyl Vinyl ether	8.31	63	813392	493.912	ug/l	100
59) 2-Hexanone	9.49	43	1303549	477.042	ug/l	99
60) Dibromochloromethane	9.58	129	235082	105.272	ug/l	99
61) 1,2-Dibromoethane	9.67	107	232868	101.517	ug/l	99
64) Tetrachloroethene	9.33	164	194655	97.927	ug/l	96
65) Chlorobenzene	10.14	112	576015	97.043	ug/l	100
66) 1,1,1,2-Tetrachloroethane	10.21	131	216527	100.709	ug/l	99
67) Ethyl Benzene	10.25	91	1056331	98.158	ug/l	97
68) m/p-Xylenes	10.35	106	791182	196.424	ug/l	99
69) o-Xylene	10.70	106	386424	98.999	ug/l	99
70) Styrene	10.71	104	682151	104.150	ug/l	100
71) Bromoform	10.85	173	171087	113.601	ug/l	99
73) Isopropylbenzene	11.01	105	1023233	91.280	ug/l	99
74) N-amyl acetate	10.89	43	480893	91.421	ug/l	99
75) 1,1,2,2-Tetrachloroethane	11.26	83	340632	92.289	ug/l	98
76) 1,2,3-Trichloropropane	11.29	75	413459	117.508	ug/l	77
77) Bromobenzene	11.25	156	243792	95.745	ug/l	98
78) n-propylbenzene	11.35	91	1180816	94.056	ug/l	99
79) 2-Chlorotoluene	11.42	91	700550	89.249	ug/l	99
80) 1,3,5-Trimethylbenzene	11.50	105	874915	93.134	ug/l	99
81) trans-1,4-Dichloro-2-buten	11.07	75	124651	99.777	ug/l	95
82) 4-Chlorotoluene	11.51	91	834804	93.231	ug/l	98
83) tert-Butylbenzene	11.77	119	846617	93.043	ug/l	99
84) 1,2,4-Trimethylbenzene	11.81	105	888444	93.559	ug/l	97
85) sec-Butylbenzene	11.94	105	999454	94.499	ug/l	100
86) p-Isopropyltoluene	12.06	119	944779	99.084	ug/l	99
87) 1,3-Dichlorobenzene	12.02	146	451062	98.073	ug/l	99
88) 1,4-Dichlorobenzene	12.09	146	447512	96.662	ug/l	99
89) n-Butylbenzene	12.38	91	800224	95.646	ug/l	99
90) Hexachloroethane	12.59	117	167280	98.983	ug/l	99
91) 1,2-Dichlorobenzene	12.38	146	439059	95.772	ug/l	99
92) 1,2-Dibromo-3-Chloropropan	12.99	75	83962	91.693	ug/l	98

Data Path : Z:\VOASRV\HPCHEM1\MSVOA X\DATA\VX100819\  
Data File : VX012886.D  
Acq On : 08 Oct 2019 12:37  
Operator : JC/SP  
Sample : VSTDICC100  
Misc : 5.0mL/MSVOA X/WATER  
ALS Vial : 7 Sample Multiplier: 1

Instrument :  
MSVOA\_X  
ClientSampleId :

Quant Time: Oct 09 01:21:59 2019  
Quant Method : Z:\VOASRV\HPCHEM1\MSVOA\_X\METHOD\82X100819W.M  
Quant Title : SW846 8260  
QLast Update : Wed Oct 09 01:14:45 2019  
Response via : Initial Calibration

Internal Standards	R.T.	QIon	Response	Conc	Units	Dev(Min)
93) 1,2,4-Trichlorobenzene	13.64	180	276309	98.137	ug/l	98
94) Hexachlorobutadiene	13.78	225	126298	103.343	ug/l	97
95) Naphthalene	13.83	128	964792	95.670	ug/l	100
96) 1,2,3-Trichlorobenzene	14.01	180	273282	97.102	ug/l	99

(#) = qualifier out of range (m) = manual integration (+) = signals summed

Data Path : Z:\VOASRV\HPCHEM1\MSVOA X\DATA\VX100819\  
 Data File : VX012886.D  
 Acq On : 08 Oct 2019 12:37  
 Operator : JC/SP  
 Sample : VSTDICC100  
 Misc : 5.0mL/MSVOA X/WATER  
 ALS Vial : 7 Sample Multiplier: 1

Instrument :  
 MSVOA\_X  
 Client Sampled :

Quant Time: Oct 09 01:21:59 2019  
 Quant Method : Z:\VOASRV\HPCHEM1\MSVOA\_X\METHOD\82X100819W.M  
 Quant Title : SW846 8260  
 QLast Update : Wed Oct 09 01:14:45 2019  
 Response via : Initial Calibration

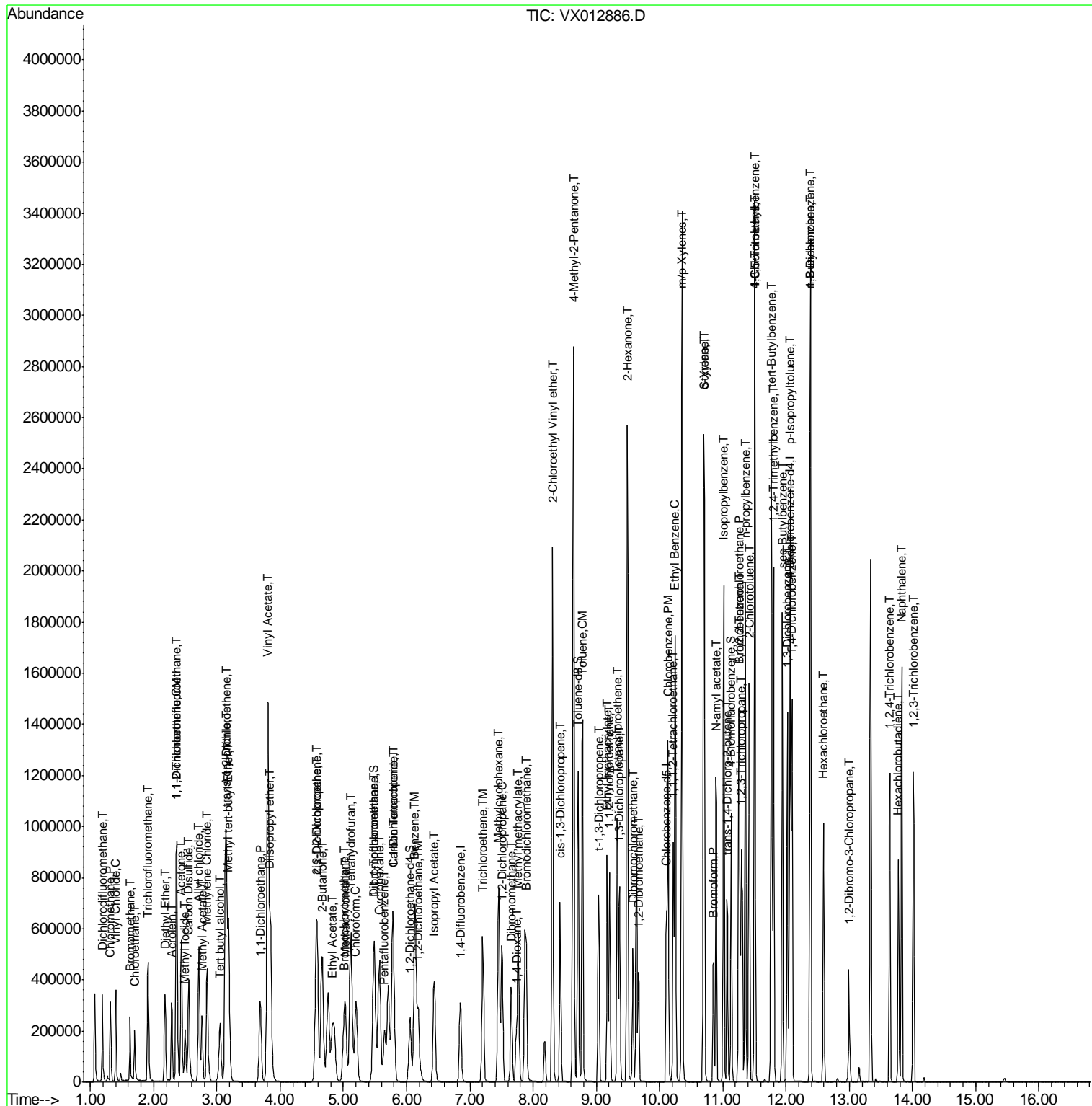

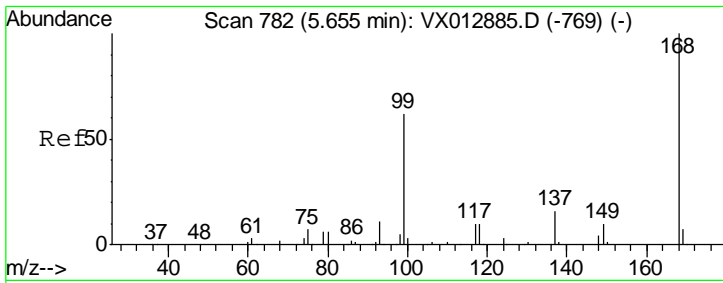

#1  
 Pentafluorobenzene  
 Concen: 50.000 ug/l  
 RT: 5.65 min Scan# 782  
 Delta R.T. -0.00 min  
 Lab File: VX012886.D  
 Acq: 08 Oct 2019 12:37

Instrument : MSVOA\_X  
 ClientSampled :

Tgt Ion: 168 Resp: 185074  
 Ion Ratio Lower Upper  
 168 100  
 99 59.8 49.4 74.0

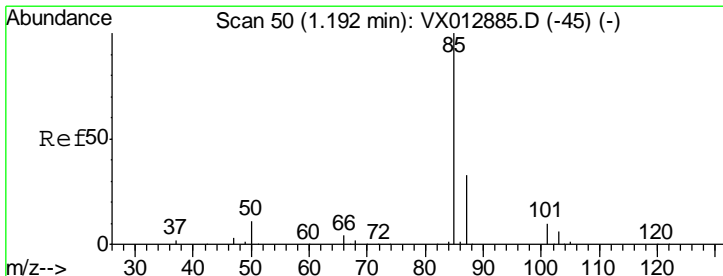
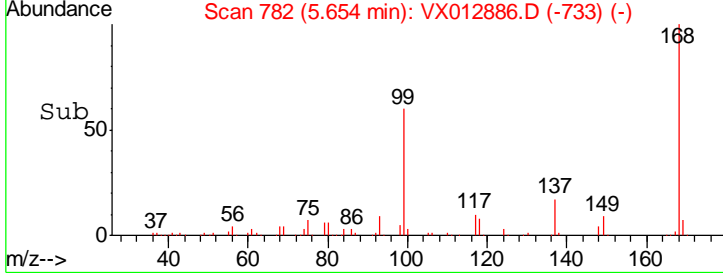
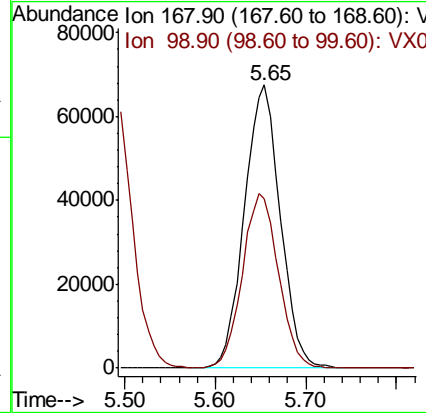
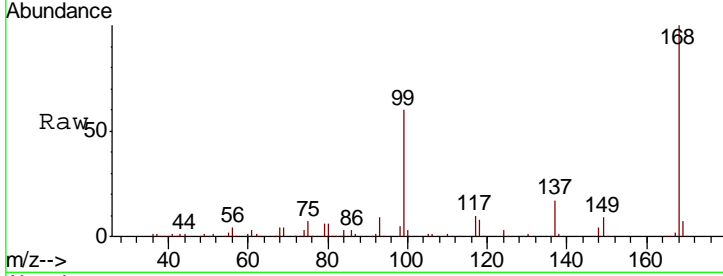

#2  
 Dichlorodifluoromethane  
 Concen: 94.957 ug/l  
 RT: 1.19 min Scan# 49  
 Delta R.T. -0.01 min  
 Lab File: VX012886.D  
 Acq: 08 Oct 2019 12:37

Tgt Ion: 85 Resp: 198960  
 Ion Ratio Lower Upper  
 85 100  
 87 32.2 16.4 49.4

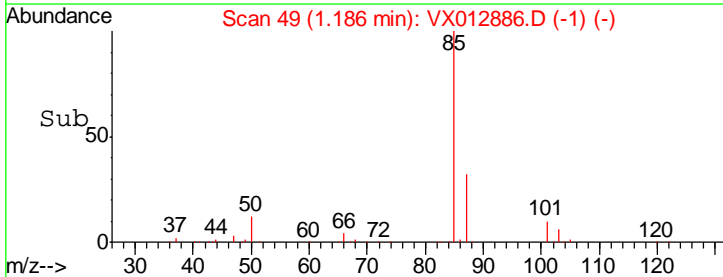
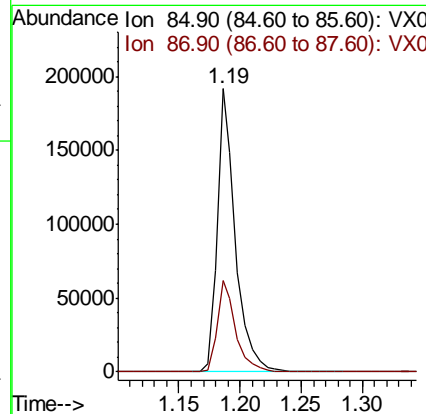
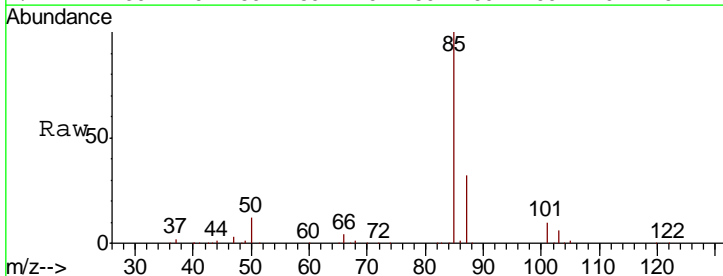

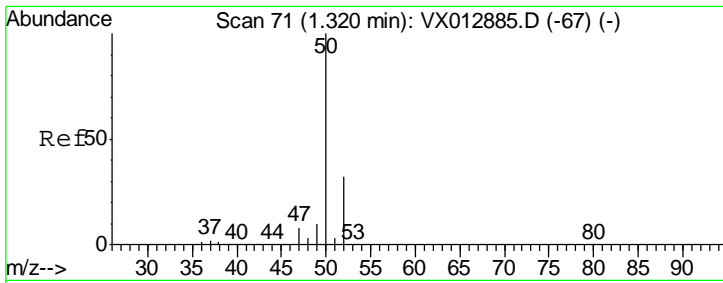

#3  
 Chloromethane  
 Concen: 87.155 ug/l  
 RT: 1.31 min Scan# 70  
 Delta R.T. -0.01 min  
 Lab File: VX012886.D  
 Acq: 08 Oct 2019 12:37

Instrument :  
 MSVOA\_X  
 ClientSampled :

Tgt Ion	Resp	Lower	Upper
50	100		
52	32.7	25.2	37.8

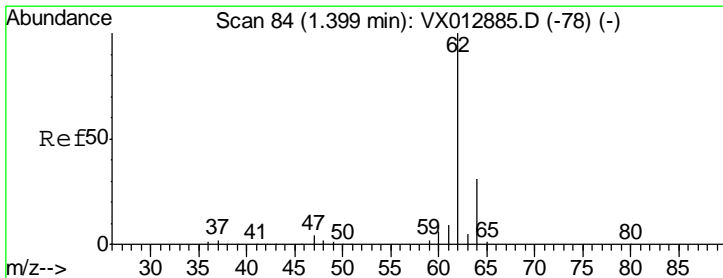
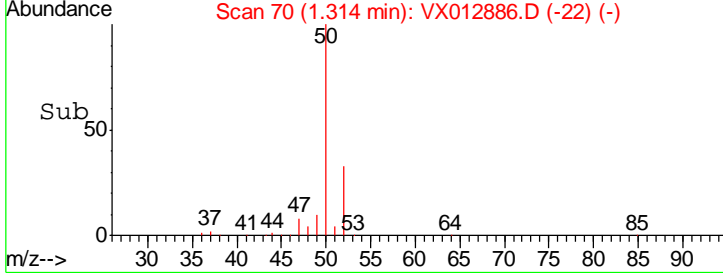
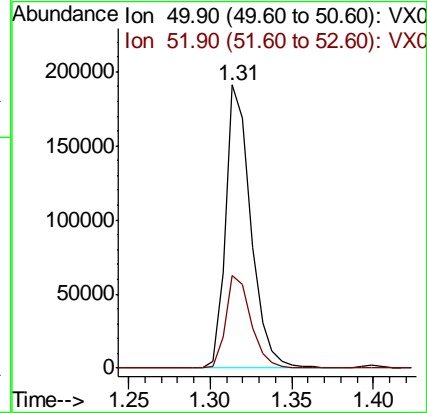
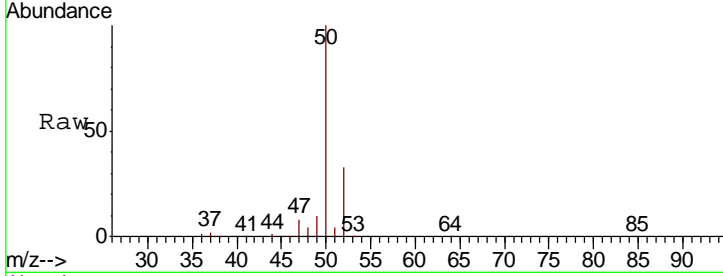

#4  
 Vinyl Chloride  
 Concen: 93.362 ug/l  
 RT: 1.40 min Scan# 84  
 Delta R.T. -0.00 min  
 Lab File: VX012886.D  
 Acq: 08 Oct 2019 12:37

Tgt Ion	Resp	Lower	Upper
62	100		
64	31.7	25.3	37.9

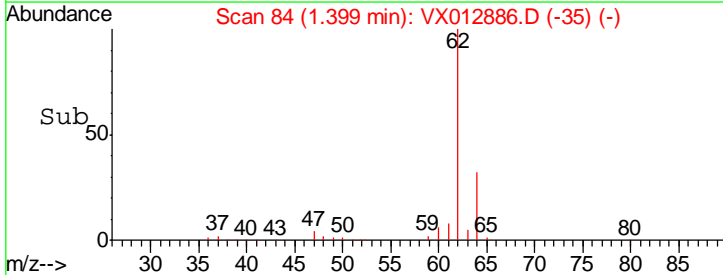
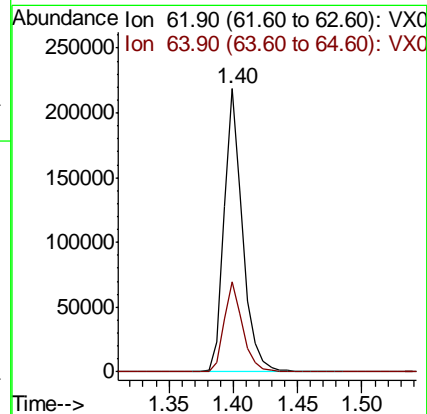
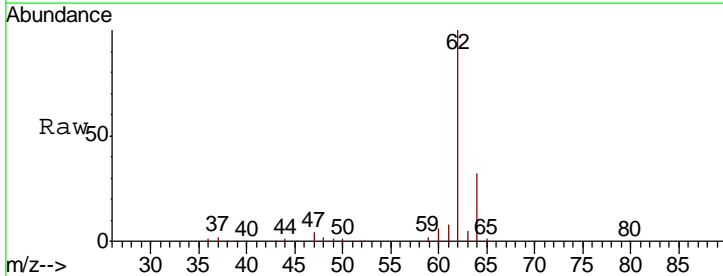

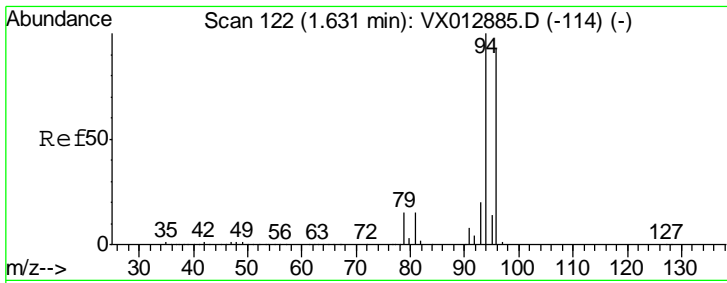

#5  
 Bromomethane  
 Concen: 90.804 ug/l  
 RT: 1.62 min Scan# 121  
 Delta R.T. -0.01 min  
 Lab File: VX012886.D  
 Acq: 08 Oct 2019 12:37

Instrument :  
 MSVOA\_X  
 ClientSampled :

Tgt Ion	Resp	Lower	Upper
94	100		
96	92.9	74.7	112.1

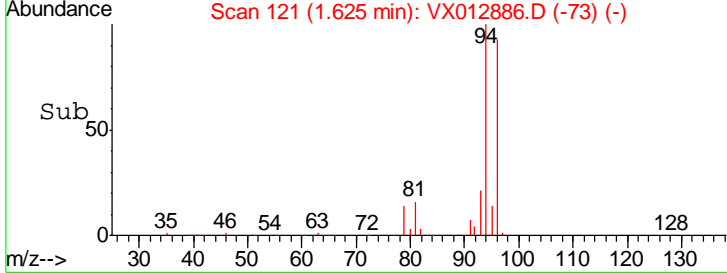
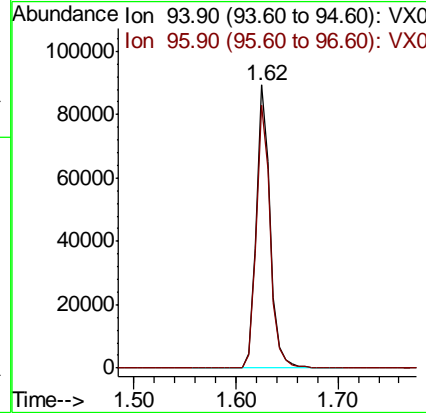
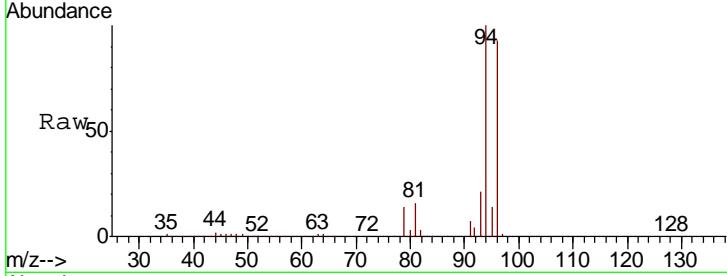

#6  
 Chloroethane  
 Concen: 82.156 ug/l  
 RT: 1.70 min Scan# 133  
 Delta R.T. -0.01 min  
 Lab File: VX012886.D  
 Acq: 08 Oct 2019 12:37

Tgt Ion	Resp	Lower	Upper
64	100		
66	32.7	25.6	38.4

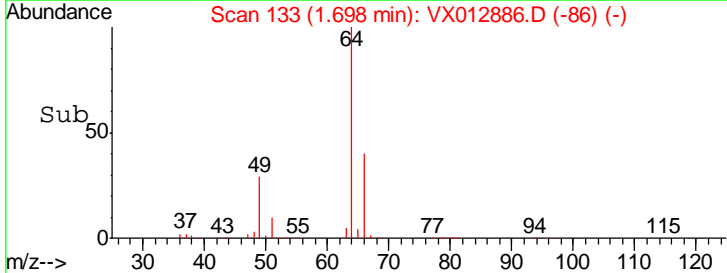
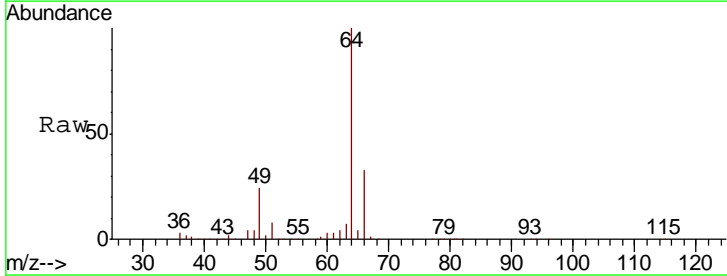
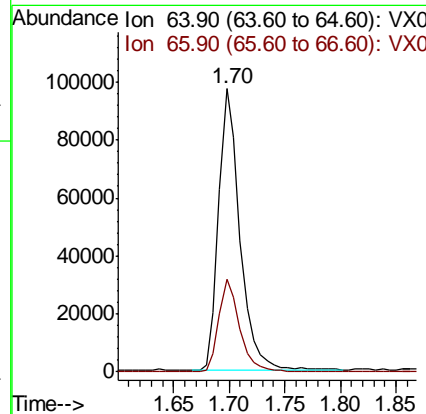
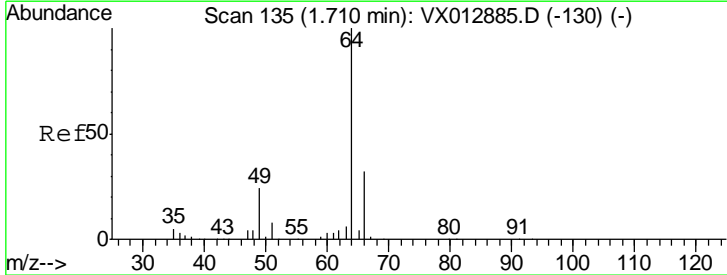

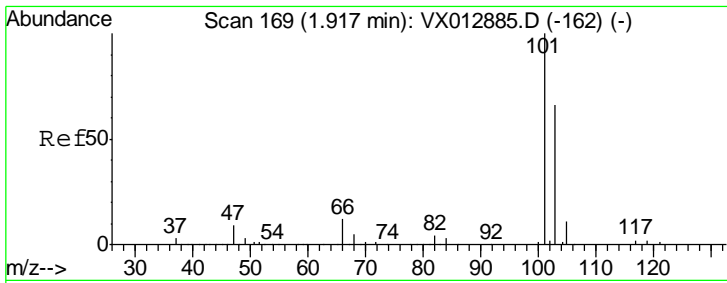

#7  
 Trichlorofluoromethane  
 Concen: 90.779 ug/l  
 RT: 1.91 min Scan# 168  
 Delta R.T. -0.01 min  
 Lab File: VX012886.D  
 Acq: 08 Oct 2019 12:37

Instrument :  
 MSVOA\_X  
 ClientSampled :

Tgt Ion: 101 Resp: 300282  
 Ion Ratio Lower Upper  
 101 100  
 103 64.2 52.5 78.7

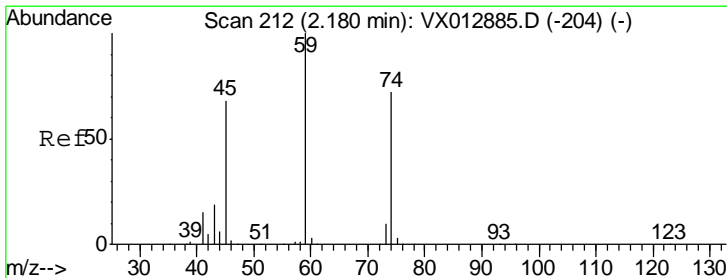
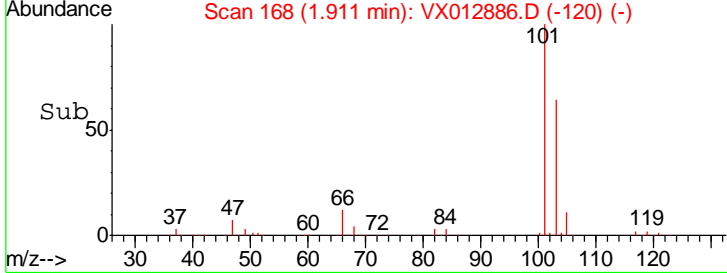
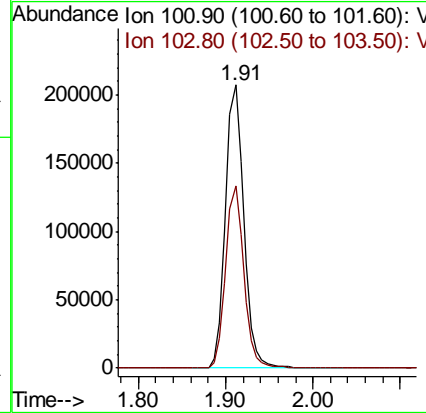
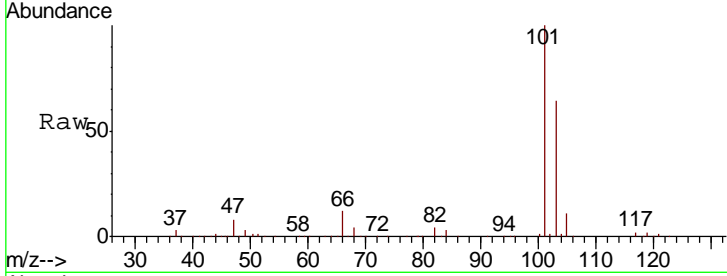

#8  
 Diethyl Ether  
 Concen: 87.048 ug/l  
 RT: 2.18 min Scan# 212  
 Delta R.T. -0.00 min  
 Lab File: VX012886.D  
 Acq: 08 Oct 2019 12:37

Tgt Ion: 74 Resp: 117498  
 Ion Ratio Lower Upper  
 74 100  
 45 93.7 47.8 143.4

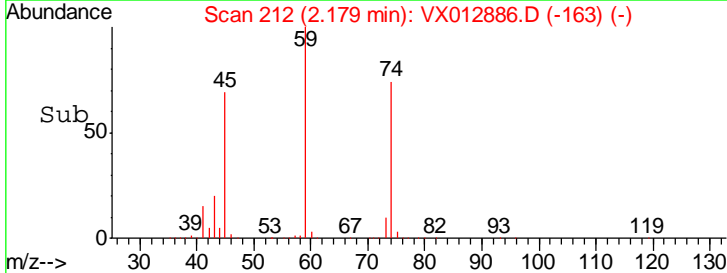
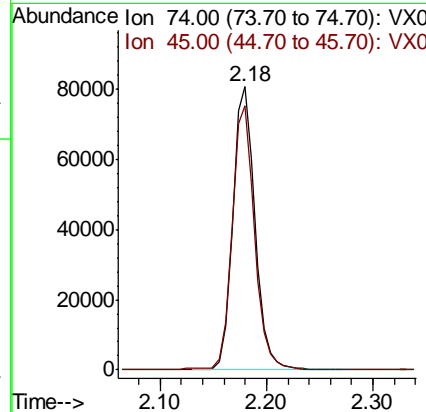
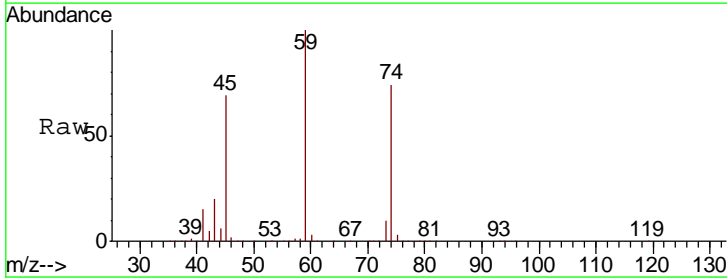



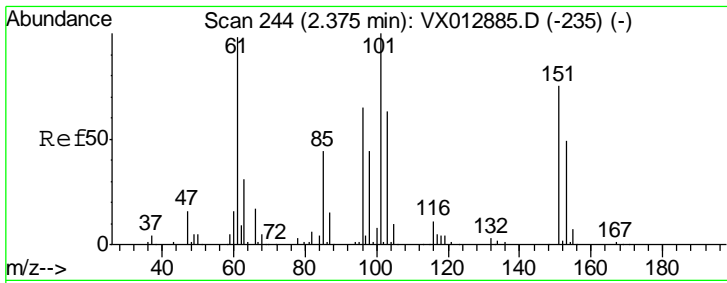

#9  
 1,1,2-Trichlorotrifluoroethane  
 Concen: 94.374 ug/l  
 RT: 2.37 min Scan# 243  
 Delta R.T. -0.01 min  
 Lab File: VX012886.D  
 Acq: 08 Oct 2019 12:37

Instrument :  
 MSVOA\_X  
 ClientSampled :

Tgt Ion	Resp	Lower	Upper
101	191191		
101	100		
85	43.4	35.2	52.8
151	74.8	60.3	90.5

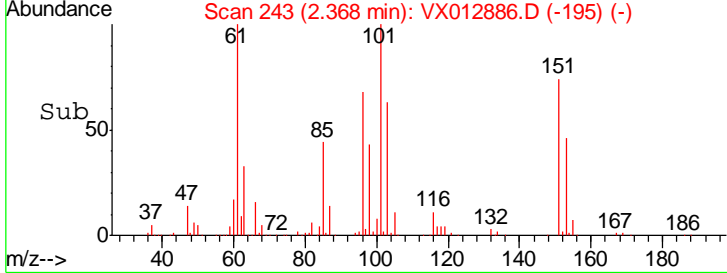
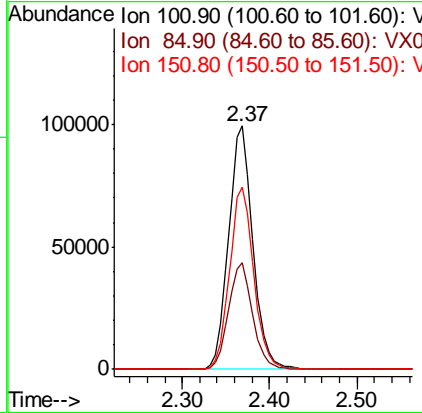
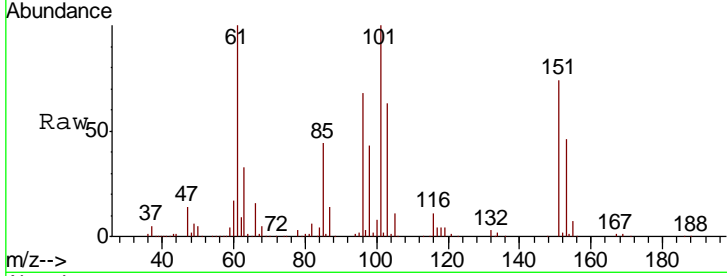

#10  
 Methyl Iodide  
 Concen: 118.877 ug/l  
 RT: 2.50 min Scan# 264  
 Delta R.T. -0.01 min  
 Lab File: VX012886.D  
 Acq: 08 Oct 2019 12:37

Tgt Ion	Resp	Lower	Upper
142	228835		
142	100		
127	42.8	34.9	52.3
141	14.2	11.6	17.4

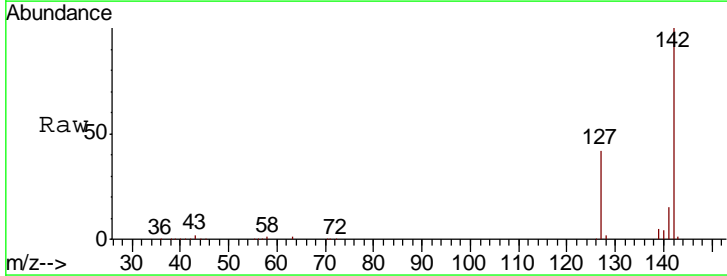
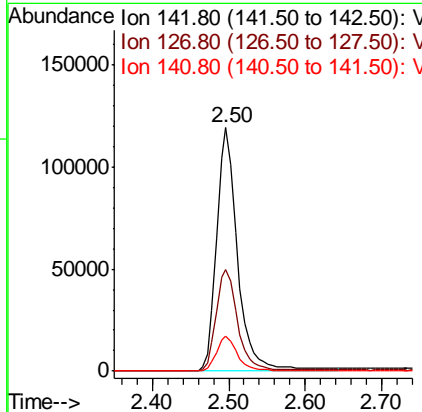
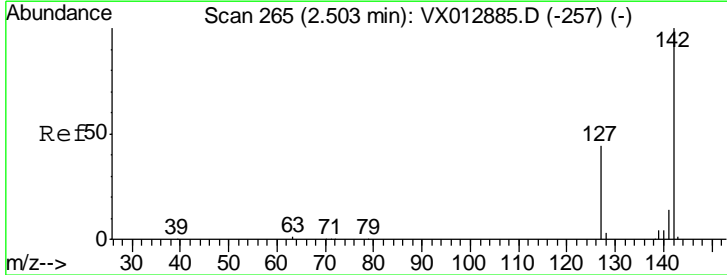

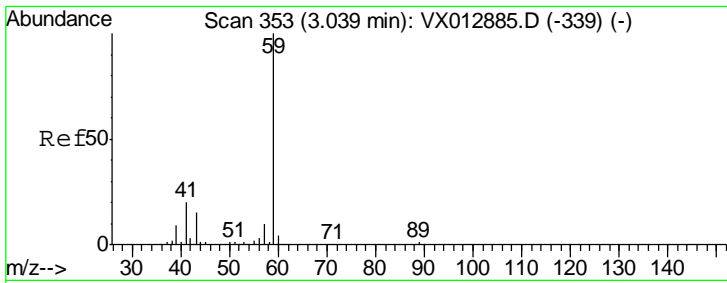

#11  
 Tert butyl alcohol  
 Concen: 467.120 ug/l  
 RT: 3.05 min Scan# 355  
 Delta R.T. 0.01 min  
 Lab File: VX012886.D  
 Acq: 08 Oct 2019 12:37

Instrument :  
 MSVOA\_X  
 ClientSampled :

Tgt Ion	Resp	Lower	Upper
59	100		
57	9.8	8.3	12.5

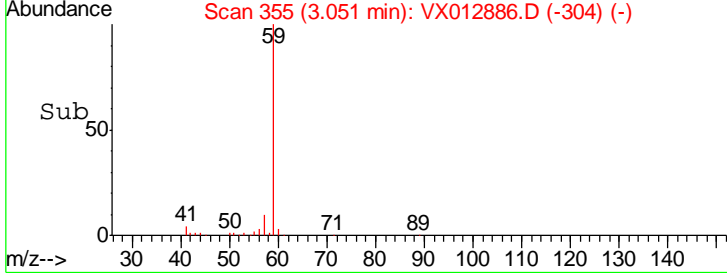
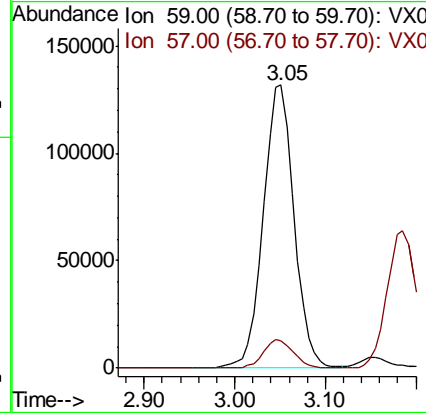
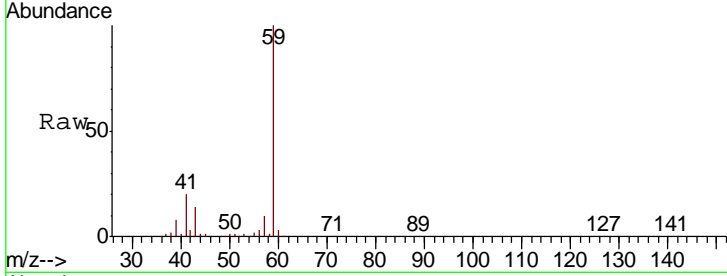

#12  
 1,1-Dichloroethene  
 Concen: 97.509 ug/l  
 RT: 2.36 min Scan# 241  
 Delta R.T. -0.01 min  
 Lab File: VX012886.D  
 Acq: 08 Oct 2019 12:37

Tgt Ion	Resp	Lower	Upper
96	100		
61	159.4	132.2	198.4
98	62.5	50.5	75.7

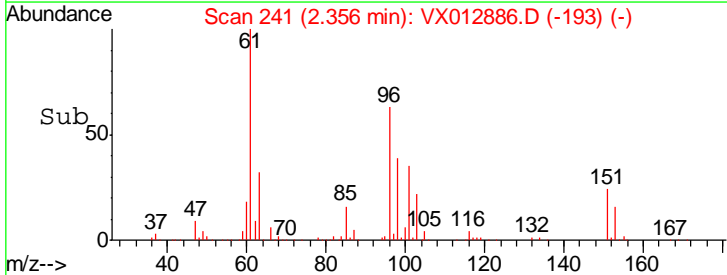
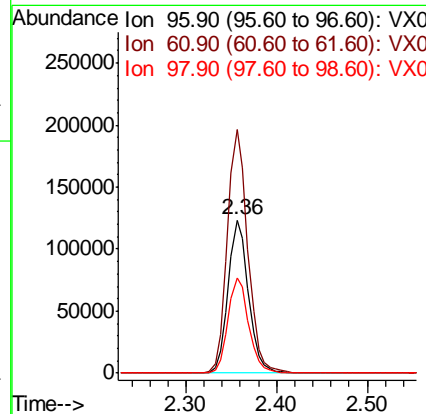
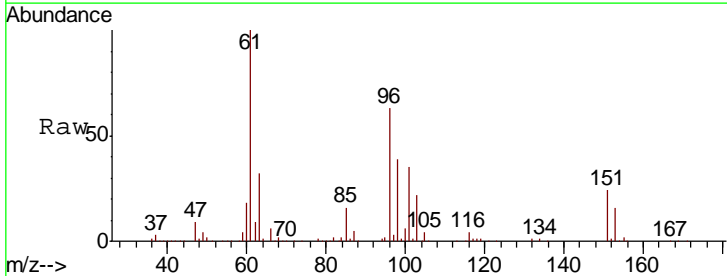

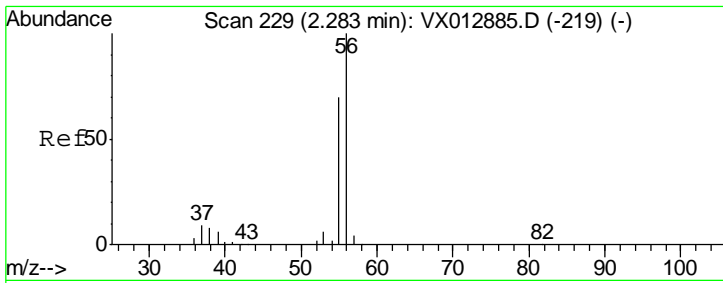

#13  
 Acrolein  
 Concen: 613.803 ug/l  
 RT: 2.28 min Scan# 229  
 Delta R.T. -0.00 min  
 Lab File: VX012886.D  
 Acq: 08 Oct 2019 12:37

Instrument :  
 MSVOA\_X  
 ClientSampled :

Tgt Ion	Resp	Lower	Upper
56	100		
55	69.4	56.6	85.0

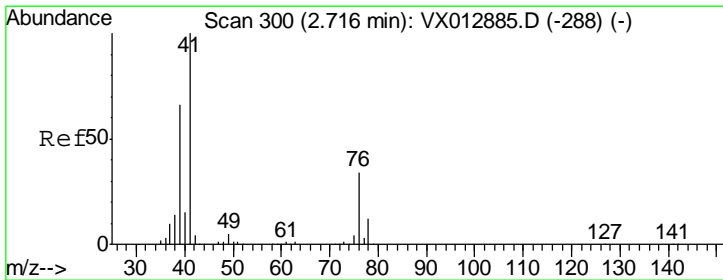
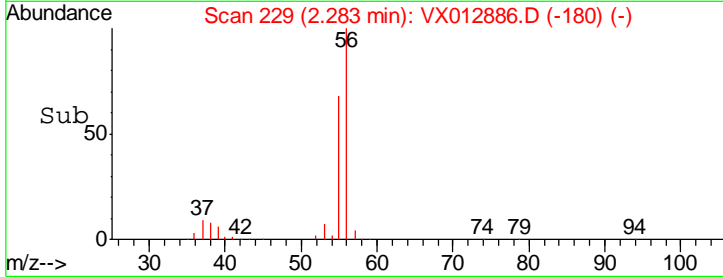
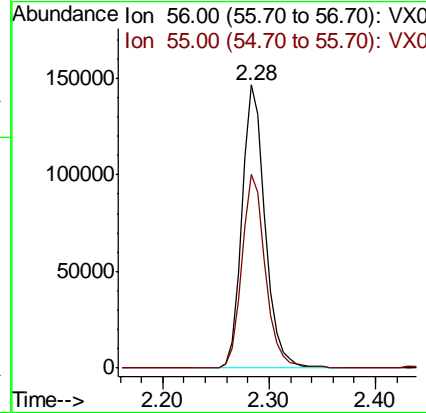
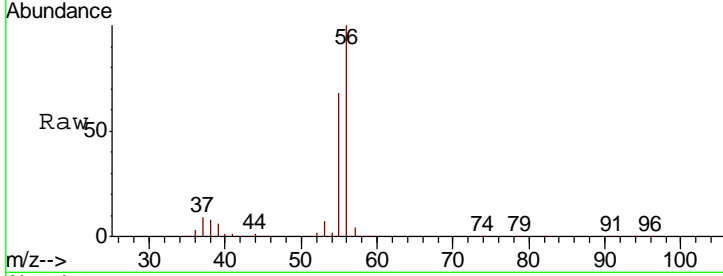

#14  
 Allyl chloride  
 Concen: 91.383 ug/l  
 RT: 2.72 min Scan# 300  
 Delta R.T. -0.00 min  
 Lab File: VX012886.D  
 Acq: 08 Oct 2019 12:37

Tgt Ion	Resp	Lower	Upper
41	100		
39	61.6	51.0	76.6
76	32.8	26.2	39.4

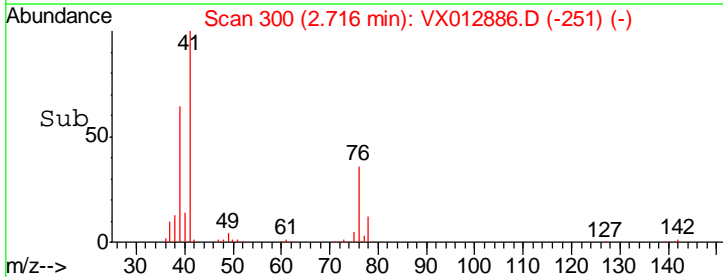
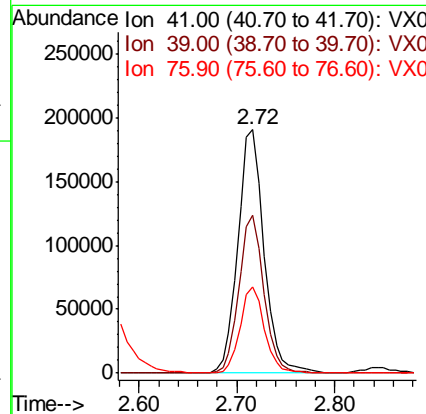
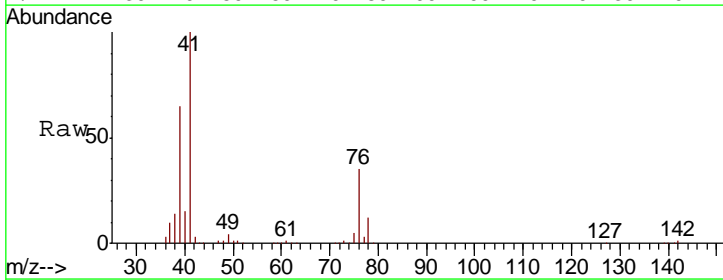

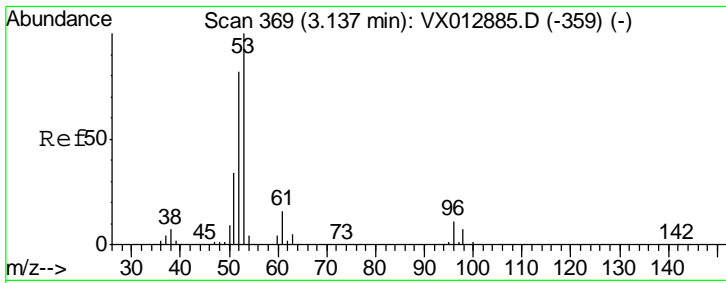

#15  
 Acrylonitrile  
 Concen: 457.143 ug/l  
 RT: 3.14 min Scan# 369  
 Delta R.T. -0.00 min  
 Lab File: VX012886.D  
 Acq: 08 Oct 2019 12:37

Instrument :  
 MSVOA\_X  
 ClientSampled :

Tgt Ion	Resp	Lower	Upper
53	615713		
52	81.9	66.2	99.2
51	35.5	28.2	42.4

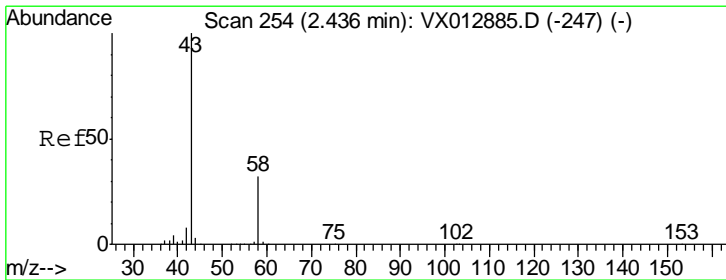
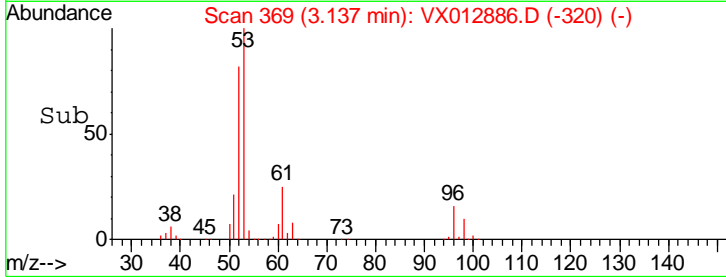
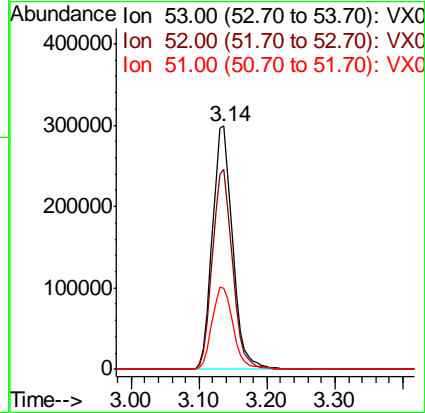
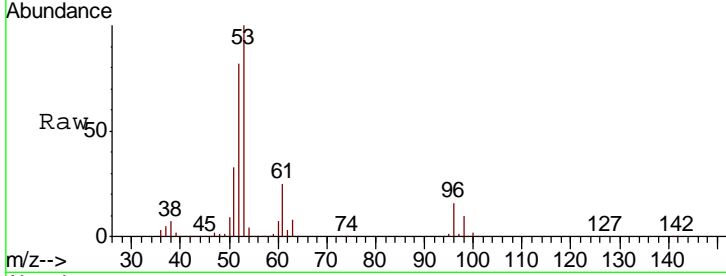

#16  
 Acetone  
 Concen: 428.709 ug/l  
 RT: 2.44 min Scan# 254  
 Delta R.T. -0.00 min  
 Lab File: VX012886.D  
 Acq: 08 Oct 2019 12:37

Tgt Ion	Resp	Lower	Upper
43	602011		
58	31.4	25.4	38.2

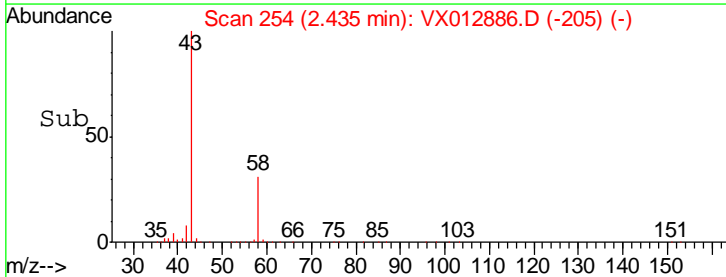
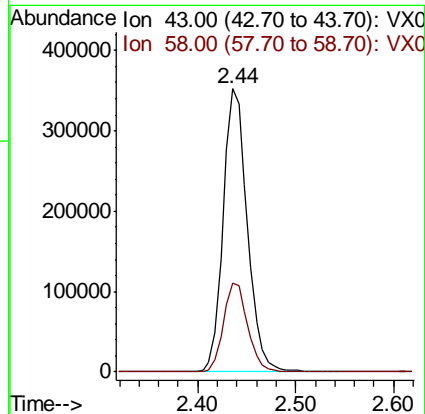
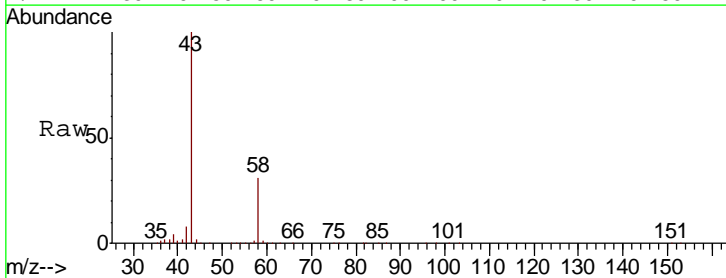

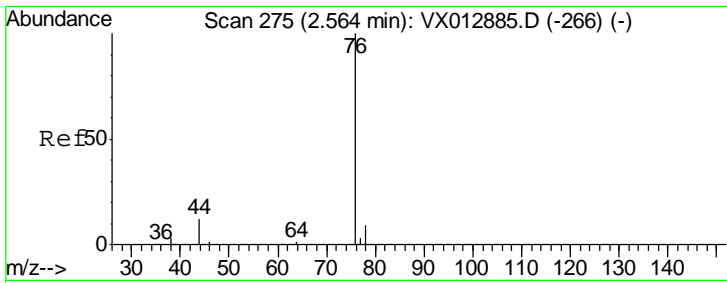

#17  
 Carbon Disulfide  
 Concen: 97.818 ug/l  
 RT: 2.55 min Scan# 273  
 Delta R.T. -0.01 min  
 Lab File: VX012886.D  
 Acq: 08 Oct 2019 12:37

Instrument :  
 MSVOA\_X  
 ClientSampled :

Tgt Ion	Resp	Lower	Upper
76	100		
78	8.8	7.1	10.7

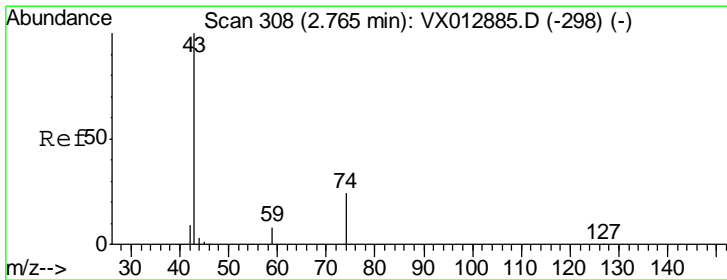
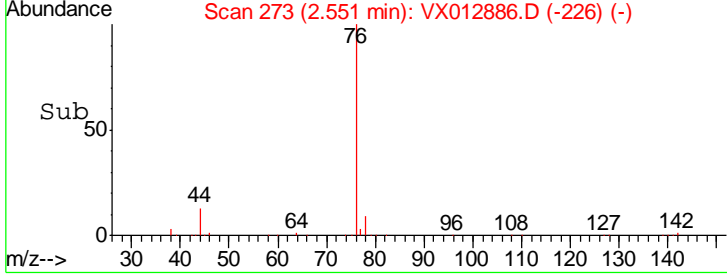
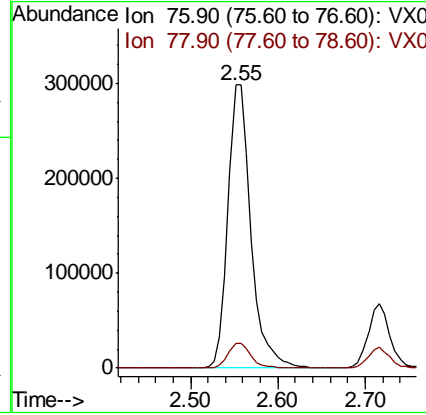
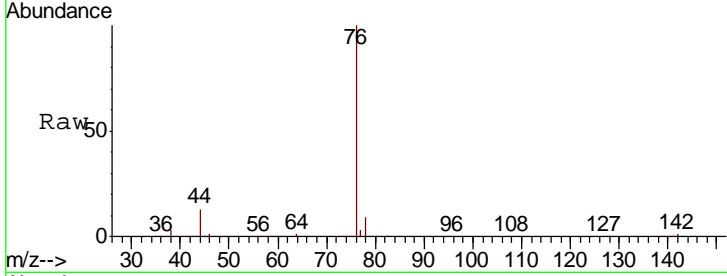

#18  
 Methyl Acetate  
 Concen: 88.139 ug/l  
 RT: 2.76 min Scan# 308  
 Delta R.T. -0.00 min  
 Lab File: VX012886.D  
 Acq: 08 Oct 2019 12:37

Tgt Ion	Resp	Lower	Upper
43	100		
74	24.5	19.2	28.8

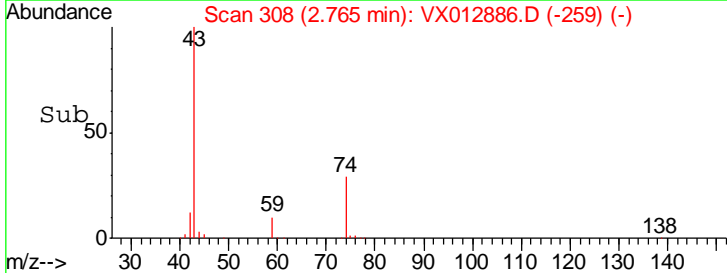
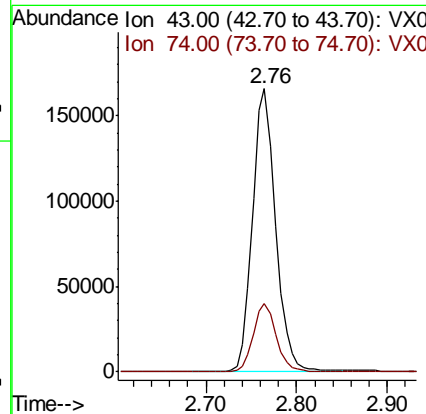
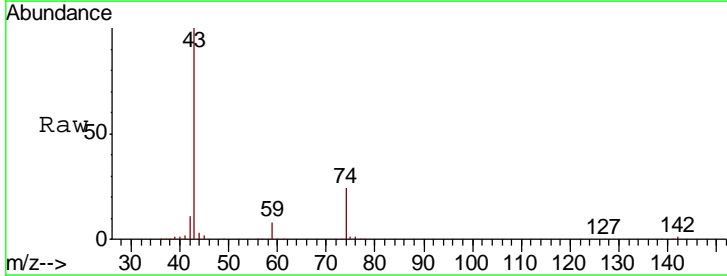

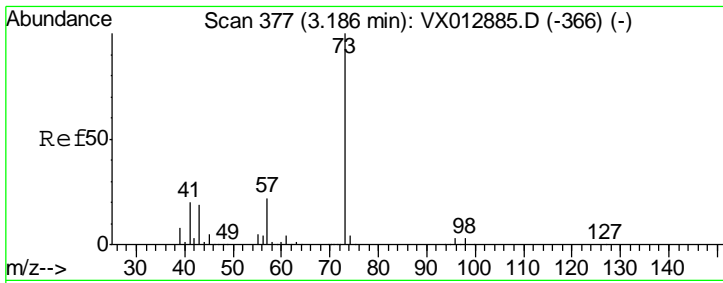

#19  
 Methyl tert-butyl Ether  
 Concen: 91.891 ug/l  
 RT: 3.19 min Scan# 377  
 Delta R.T. -0.00 min  
 Lab File: VX012886.D  
 Acq: 08 Oct 2019 12:37

Instrument :  
 MSVOA\_X  
 ClientSampled :

Tgt Ion	Resp	Lower	Upper
73	683998		
57	21.6	17.8	26.6

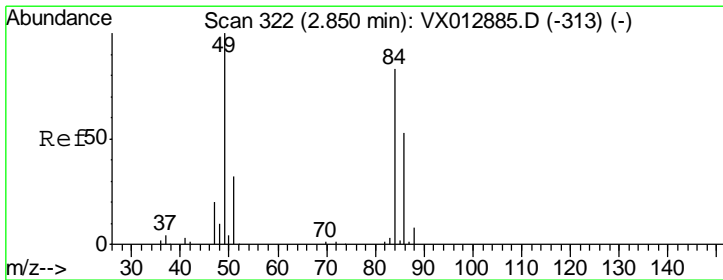
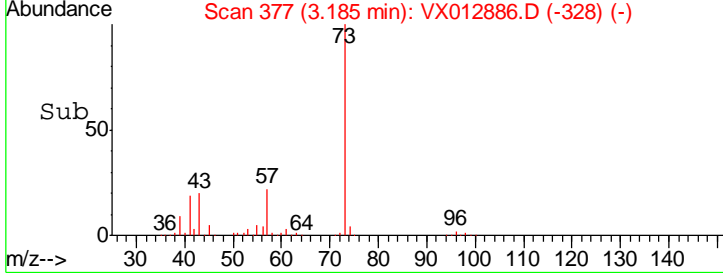
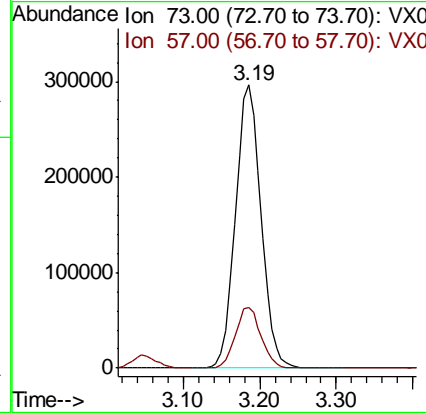
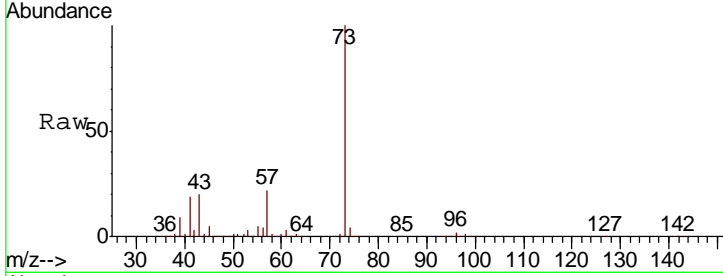

#20  
 Methylene Chloride  
 Concen: 91.385 ug/l  
 RT: 2.84 min Scan# 321  
 Delta R.T. -0.01 min  
 Lab File: VX012886.D  
 Acq: 08 Oct 2019 12:37

Tgt Ion	Resp	Lower	Upper
84	219861		
49	120.4	96.6	144.8
51	36.7	30.7	46.1
86	64.5	51.0	76.6

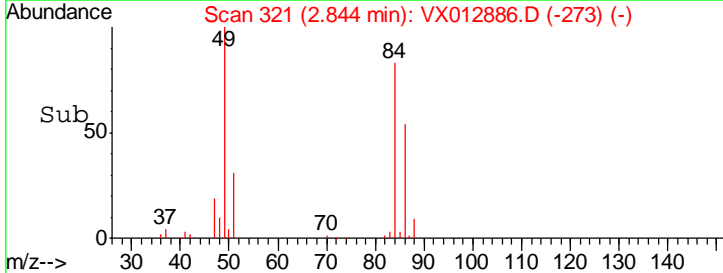
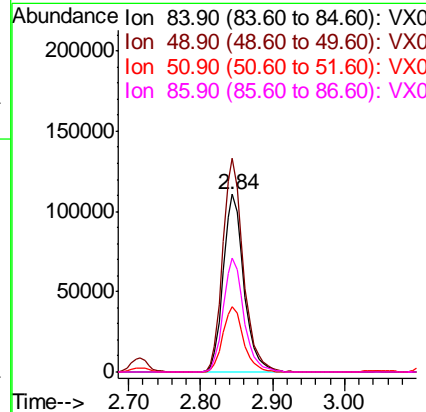
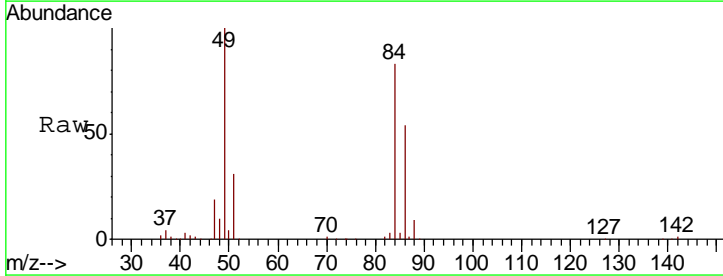

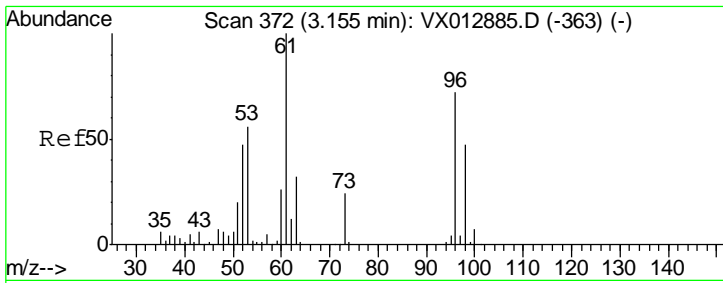

#21  
 trans-1,2-Dichloroethene  
 Concen: 94.236 ug/l  
 RT: 3.15 min Scan# 372  
 Delta R.T. -0.00 min  
 Lab File: VX012886.D  
 Acq: 08 Oct 2019 12:37

Instrument :  
 MSVOA\_X  
 ClientSampled :

Tgt Ion	Resp	Lower	Upper
96	206710		
Ion Ratio			
96	100		
61	134.0	110.4	165.6
98	62.3	51.5	77.3

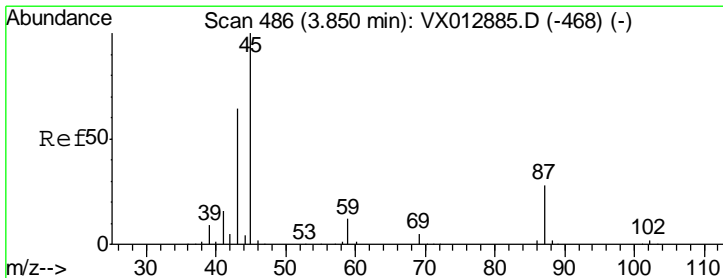
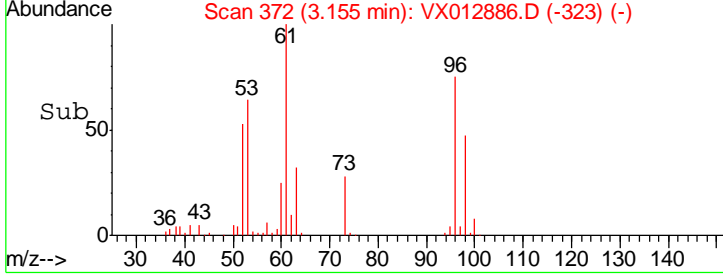
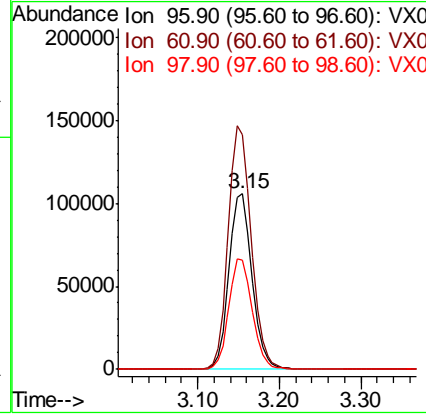
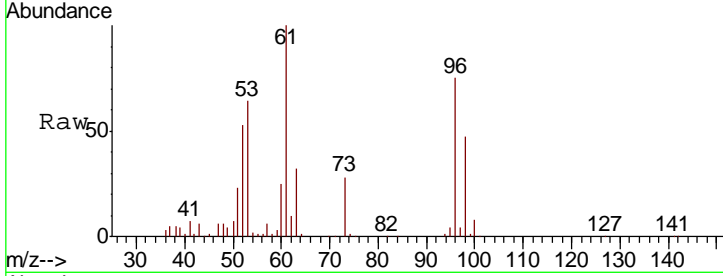

#22  
 Diisopropyl ether  
 Concen: 88.105 ug/l  
 RT: 3.84 min Scan# 485  
 Delta R.T. -0.01 min  
 Lab File: VX012886.D  
 Acq: 08 Oct 2019 12:37

Tgt Ion	Resp	Lower	Upper
45	662694		
Ion Ratio			
45	100		
43	69.9	51.4	77.0
87	28.6	22.5	33.7
59	11.5	9.7	14.5

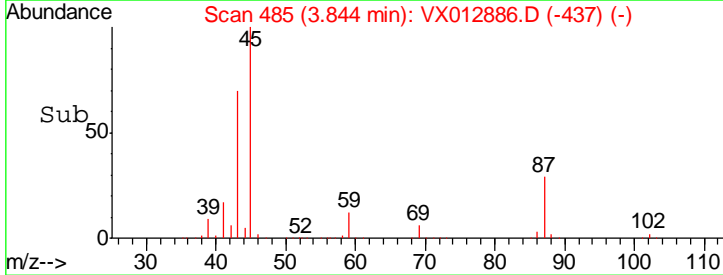
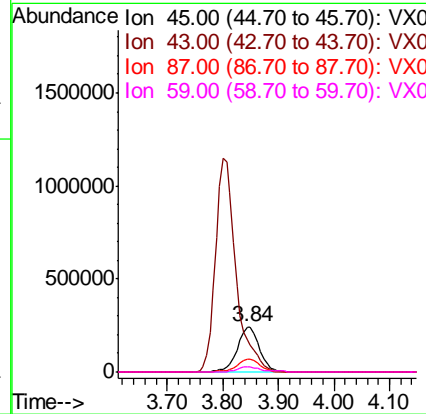
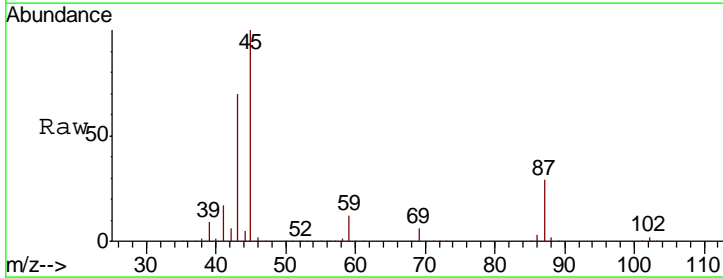

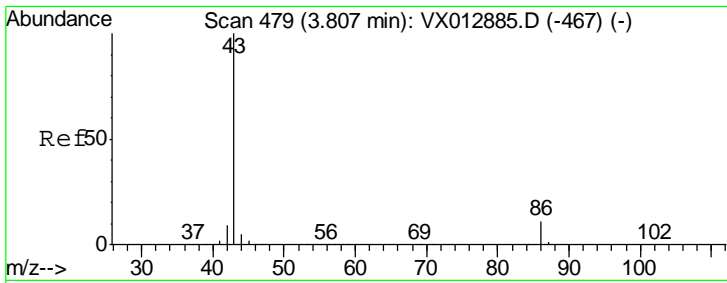

#23  
 Vinyl Acetate  
 Concen: 450.725 ug/l  
 RT: 3.80 min Scan# 478  
 Delta R.T. -0.01 min  
 Lab File: VX012886.D  
 Acq: 08 Oct 2019 12:37

Instrument :  
 MSVOA\_X  
 ClientSampled :

Tgt Ion: 43 Resp: 2963241

Ion	Ratio	Lower	Upper
43	100		
86	11.3	9.0	13.6

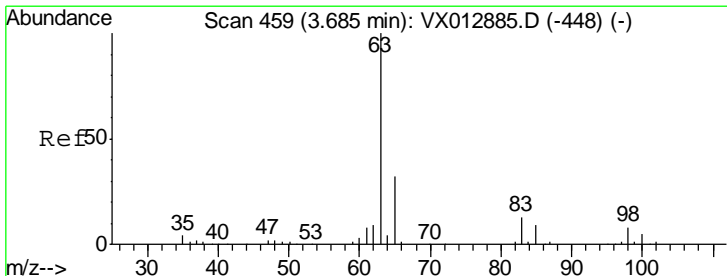
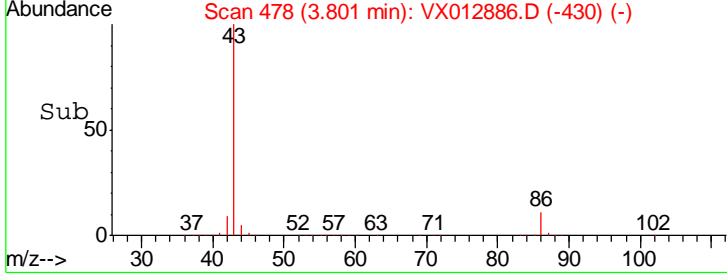
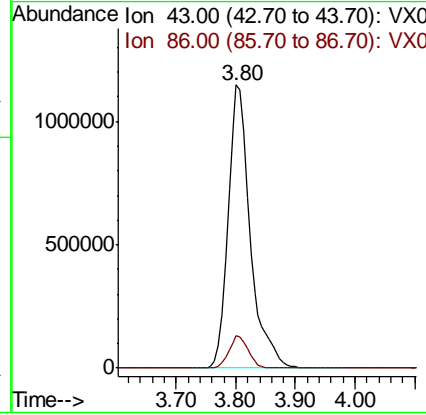
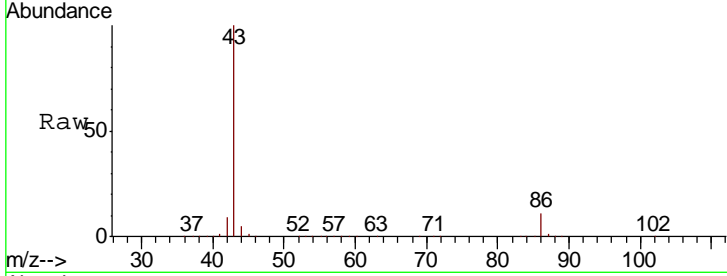

#24  
 1,1-Dichloroethane  
 Concen: 91.127 ug/l  
 RT: 3.69 min Scan# 459  
 Delta R.T. -0.00 min  
 Lab File: VX012886.D  
 Acq: 08 Oct 2019 12:37

Tgt Ion: 63 Resp: 373395

Ion	Ratio	Lower	Upper
63	100		
98	7.3	3.9	11.5
100	4.6	2.3	6.9

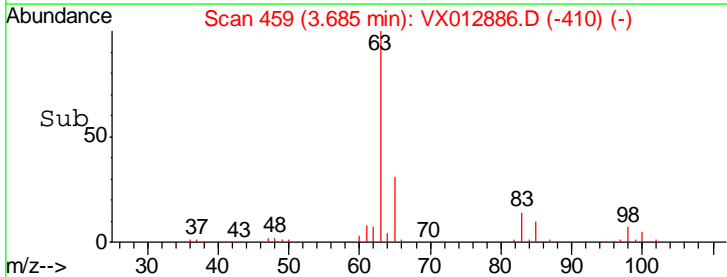
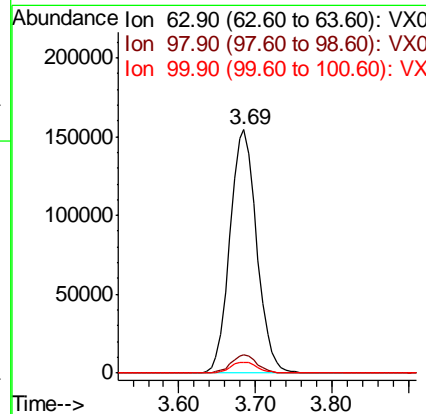
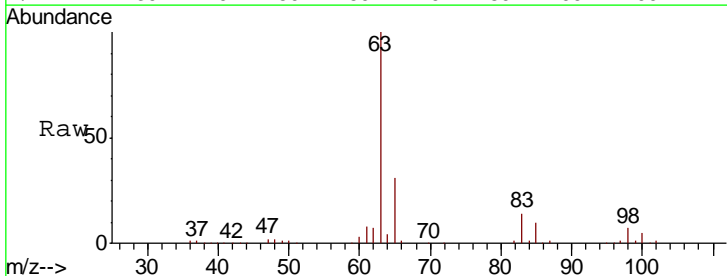



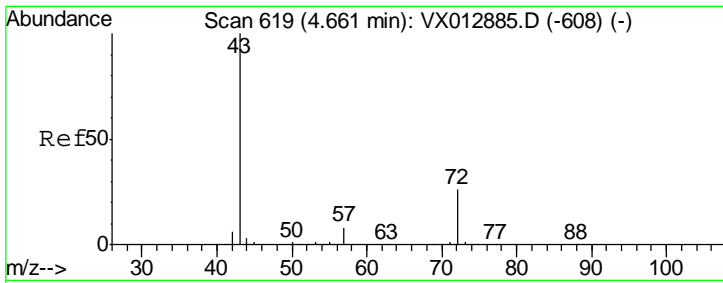

#25  
 2-Butanone  
 Concen: 439.451 ug/l  
 RT: 4.66 min Scan# 619  
 Delta R.T. -0.00 min  
 Lab File: VX012886.D  
 Acq: 08 Oct 2019 12:37

Instrument :  
 MSVOA\_X  
 ClientSampled :

Tgt Ion	Resp	Lower	Upper
43	100		
72	27.1	21.0	31.6

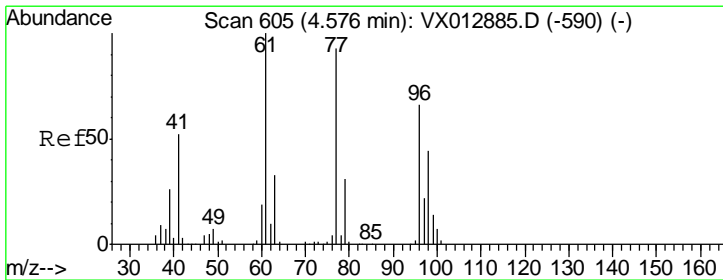
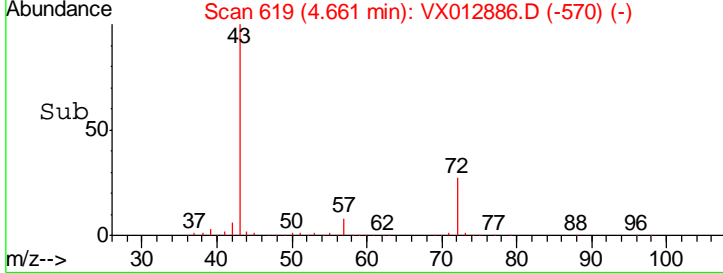
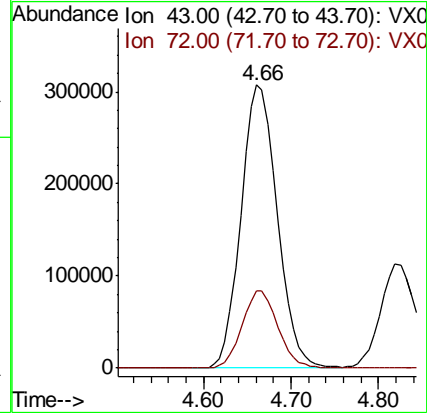
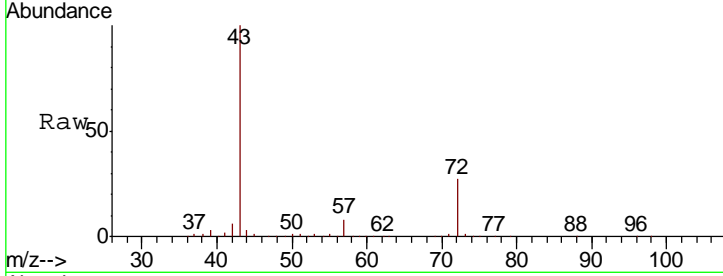

#26  
 2,2-Dichloropropane  
 Concen: 88.373 ug/l  
 RT: 4.57 min Scan# 604  
 Delta R.T. -0.01 min  
 Lab File: VX012886.D  
 Acq: 08 Oct 2019 12:37

Tgt Ion	Resp	Lower	Upper
77	100		
97	22.6	11.3	33.9

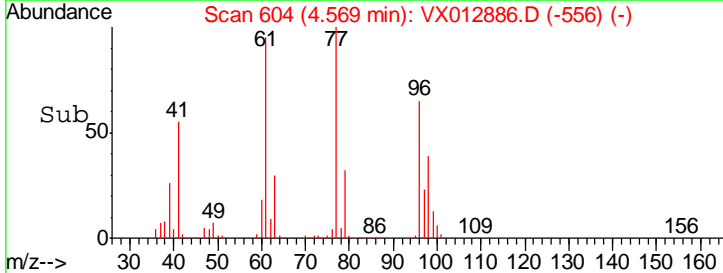
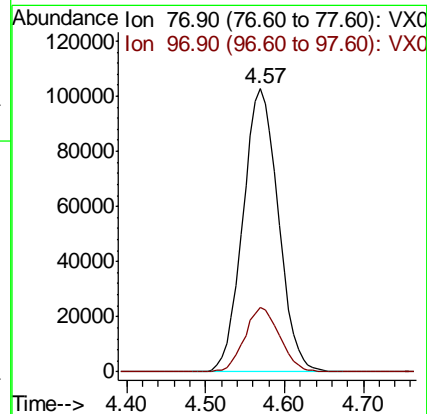
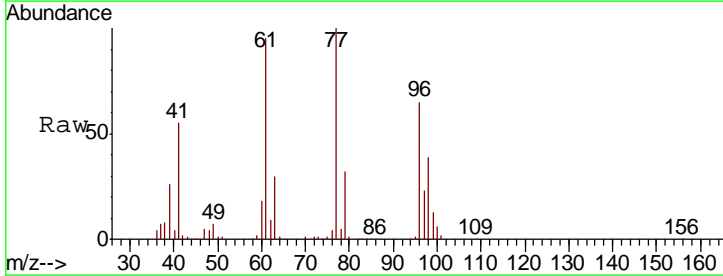

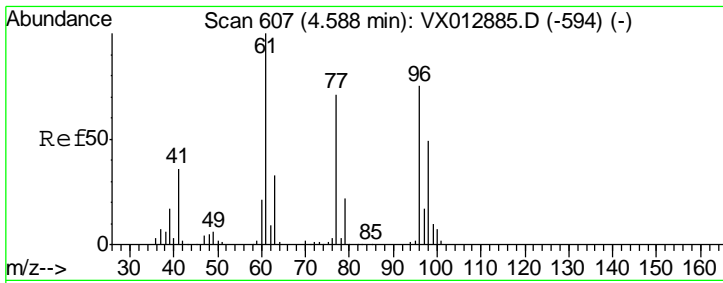

#27  
 cis-1,2-Dichloroethene  
 Concen: 93.506 ug/l  
 RT: 4.58 min Scan# 606  
 Delta R.T. -0.01 min  
 Lab File: VX012886.D  
 Acq: 08 Oct 2019 12:37

Instrument :  
 MSVOA\_X  
 ClientSampled :

Tgt Ion	Resp	Lower	Upper
96	237903		
61	144.9	0.0	290.6
98	63.6	0.0	128.8

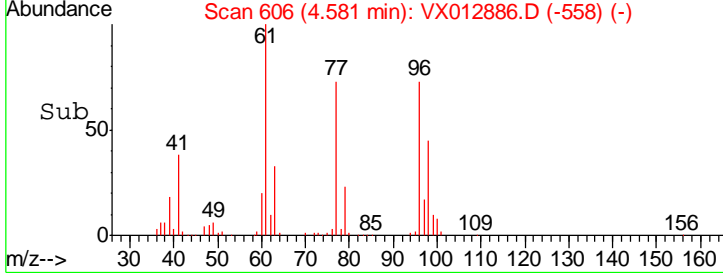
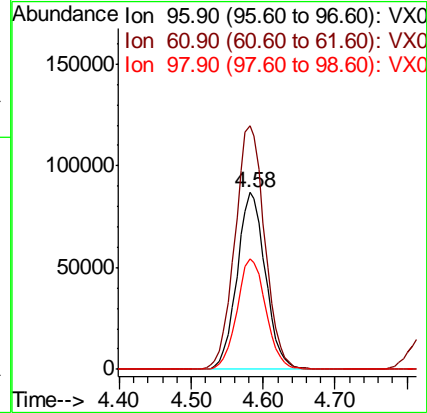
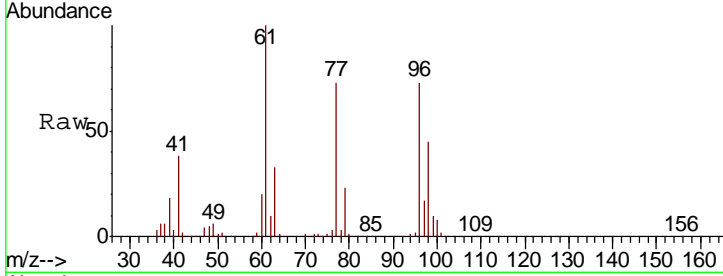

#28  
 Bromochloromethane  
 Concen: 72.777 ug/l  
 RT: 5.00 min Scan# 675  
 Delta R.T. -0.01 min  
 Lab File: VX012886.D  
 Acq: 08 Oct 2019 12:37

Tgt Ion	Resp	Lower	Upper
49	105781		
129	2.3	0.0	4.2
130	79.7	62.1	93.1

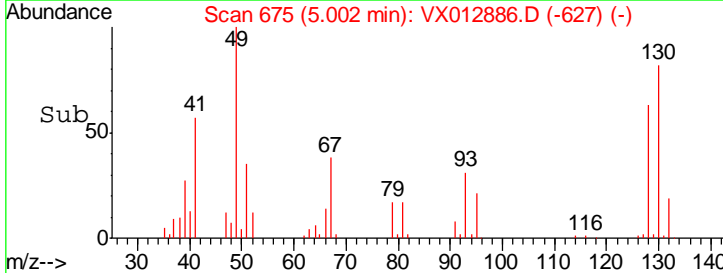
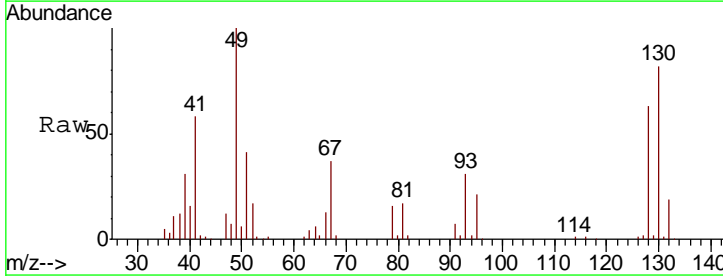
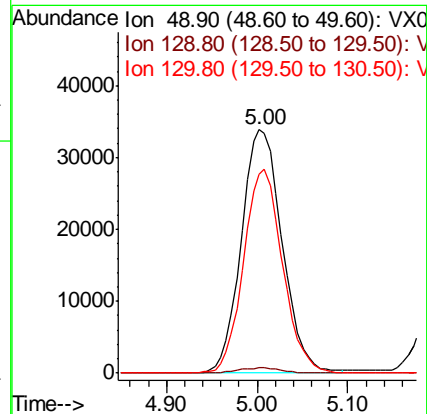
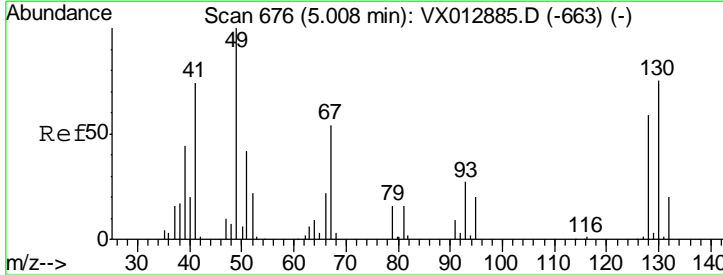

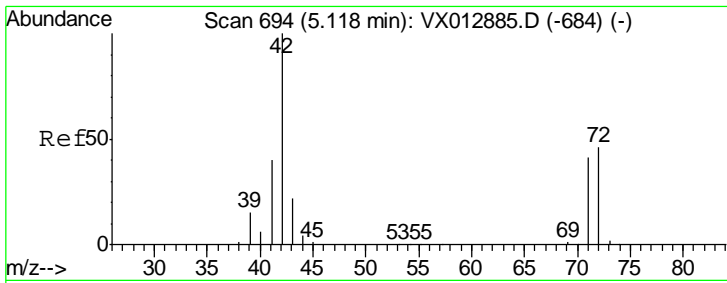

#29  
 Tetrahydrofuran  
 Concen: 448.489 ug/l  
 RT: 5.12 min Scan# 694  
 Delta R.T. -0.00 min  
 Lab File: VX012886.D  
 Acq: 08 Oct 2019 12:37

Instrument :  
 MSVOA\_X  
 ClientSampled :

Tgt Ion	Resp	Lower	Upper
42	100		
72	45.9	36.9	55.3
71	42.2	33.5	50.3

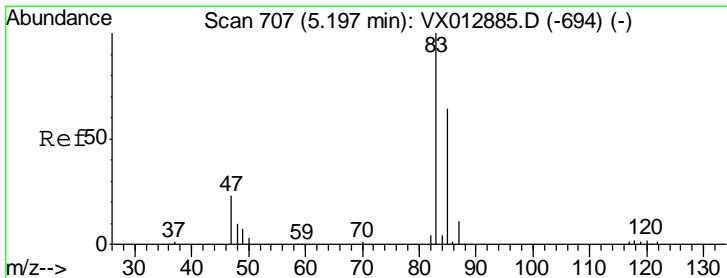
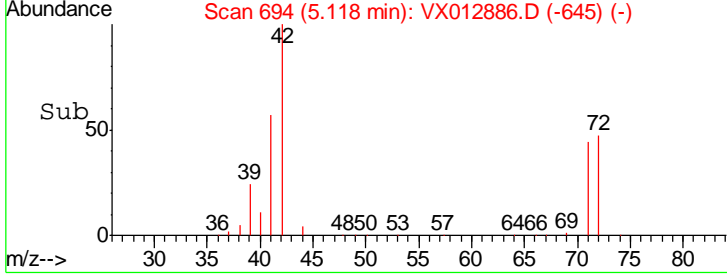
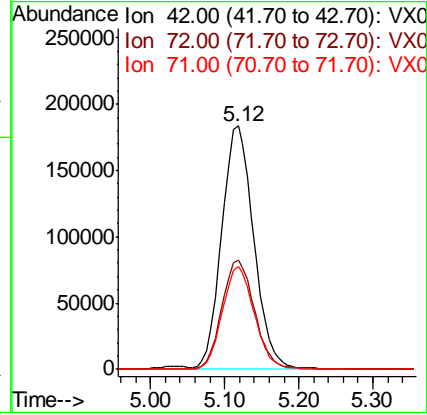
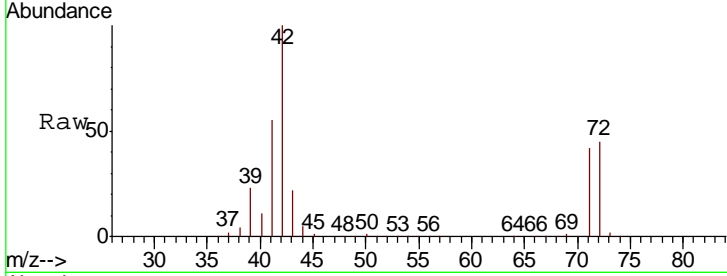

#30  
 Chloroform  
 Concen: 89.160 ug/l  
 RT: 5.20 min Scan# 708  
 Delta R.T. 0.01 min  
 Lab File: VX012886.D  
 Acq: 08 Oct 2019 12:37

Tgt Ion	Resp	Lower	Upper
83	100		
85	64.8	51.5	77.3

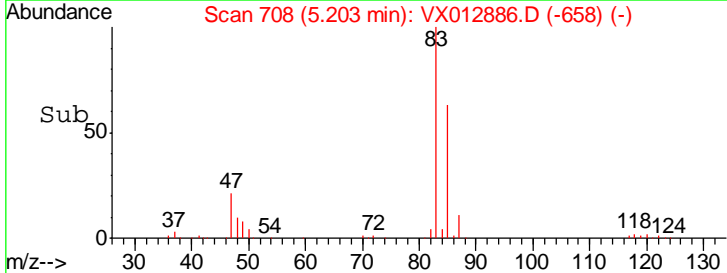
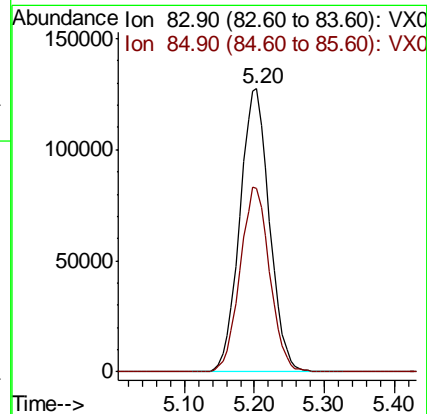
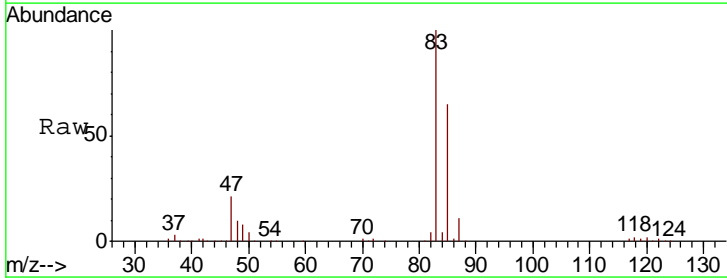

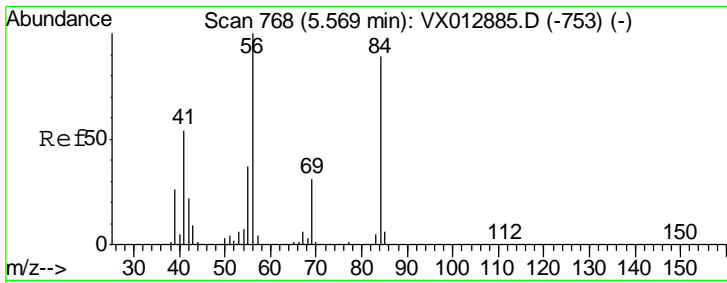

#31  
 Cyclohexane  
 Concen: 92.067 ug/l  
 RT: 5.57 min Scan# 768  
 Delta R.T. -0.00 min  
 Lab File: VX012886.D  
 Acq: 08 Oct 2019 12:37

Instrument :  
 MSVOA\_X  
 ClientSampled :

Tgt Ion	Resp	Lower	Upper
56	342369		
69	31.3	25.2	37.8
84	88.8	71.3	106.9

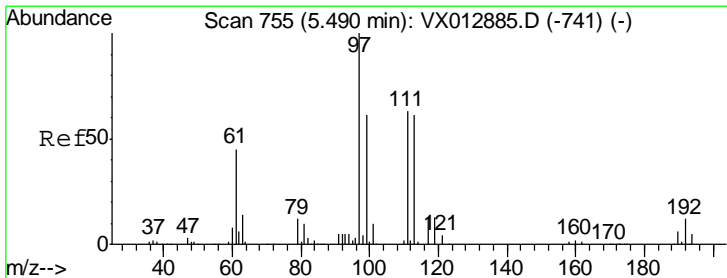
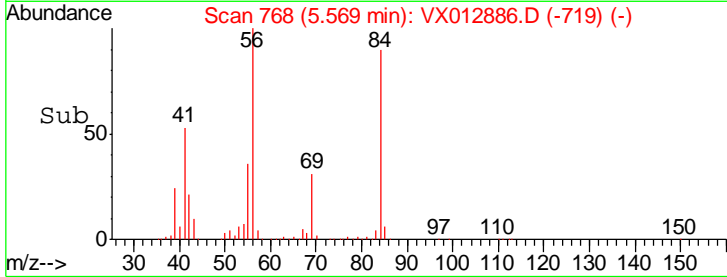
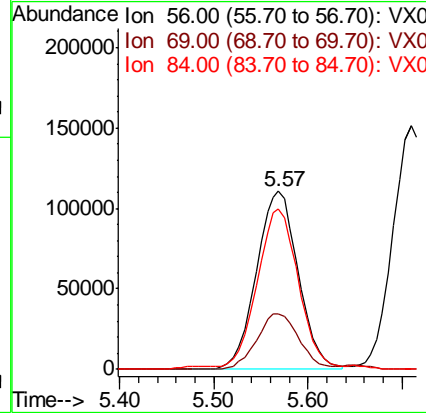
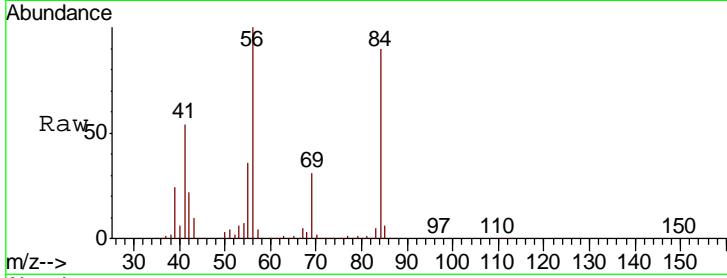

#32  
 1,1,1-Trichloroethane  
 Concen: 90.862 ug/l  
 RT: 5.48 min Scan# 754  
 Delta R.T. -0.01 min  
 Lab File: VX012886.D  
 Acq: 08 Oct 2019 12:37

Tgt Ion	Resp	Lower	Upper
97	336621		
99	64.4	52.3	78.5
61	42.6	35.0	52.4

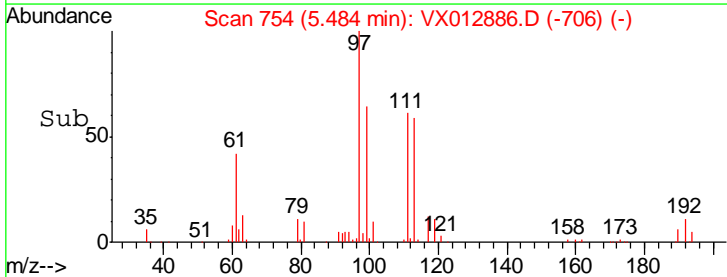
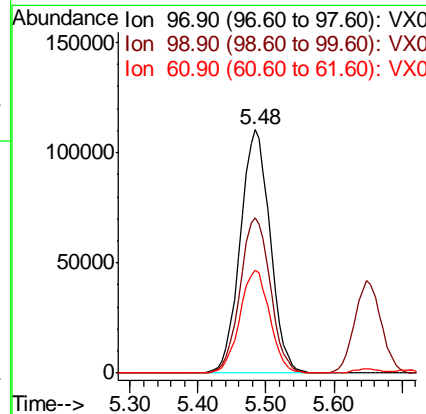
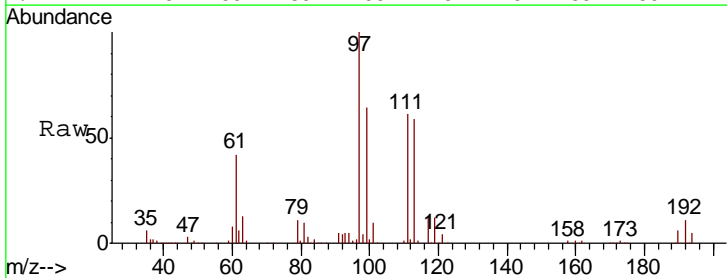

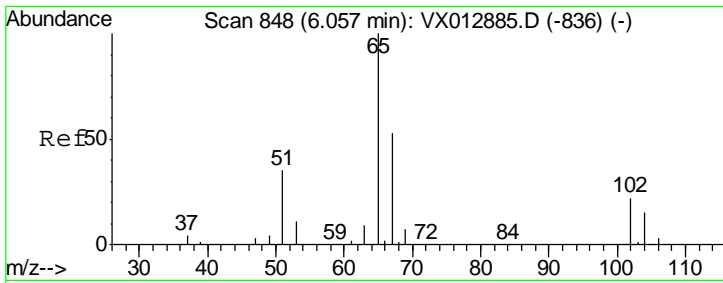

#33  
 1,2-Dichloroethane-d4  
 Concen: 89.711 ug/l  
 RT: 6.05 min Scan# 847  
 Delta R.T. -0.01 min  
 Lab File: VX012886.D  
 Acq: 08 Oct 2019 12:37

Instrument :  
 MSVOA\_X  
 ClientSampled :

Tgt Ion	Resp	Lower	Upper
65	100		
67	52.4	0.0	104.4

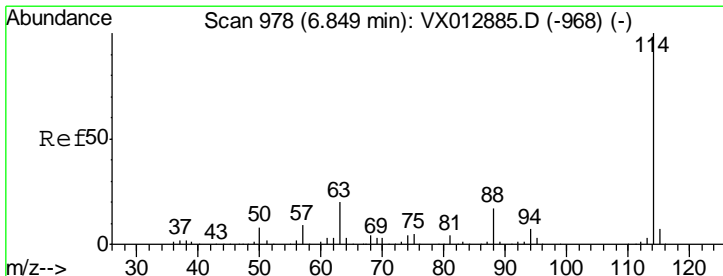
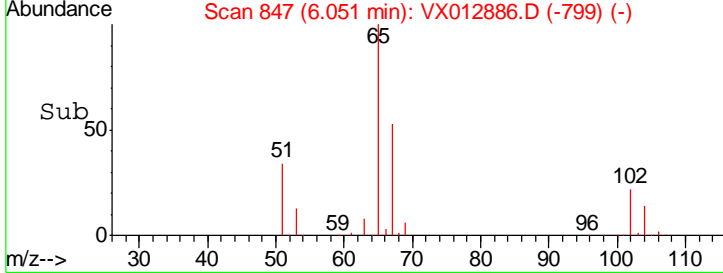
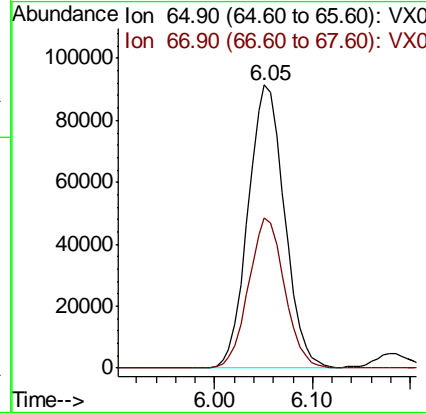
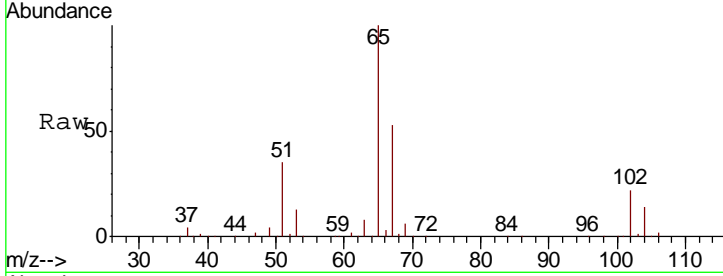

#34  
 1,4-Difluorobenzene  
 Concen: 50.000 ug/l  
 RT: 6.85 min Scan# 978  
 Delta R.T. -0.00 min  
 Lab File: VX012886.D  
 Acq: 08 Oct 2019 12:37

Tgt Ion	Resp	Lower	Upper
114	100		
63	20.5	0.0	40.8
88	17.0	0.0	33.8

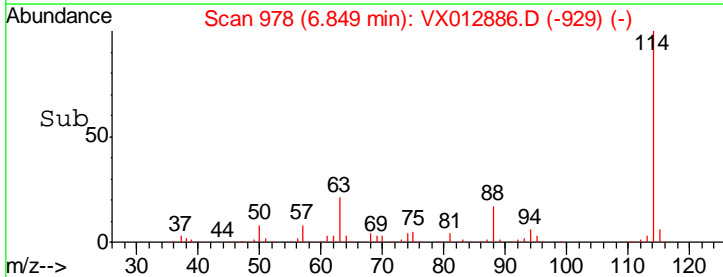
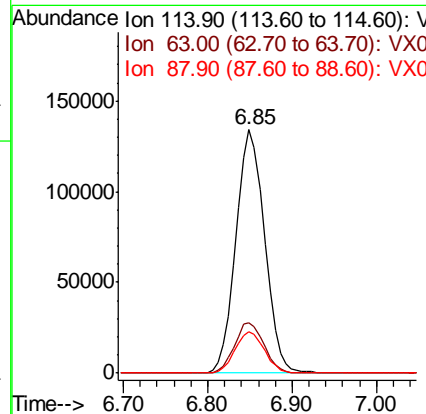
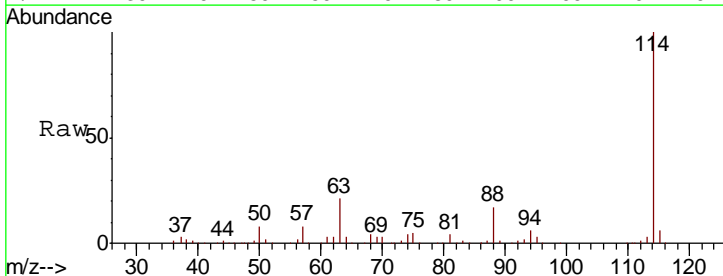

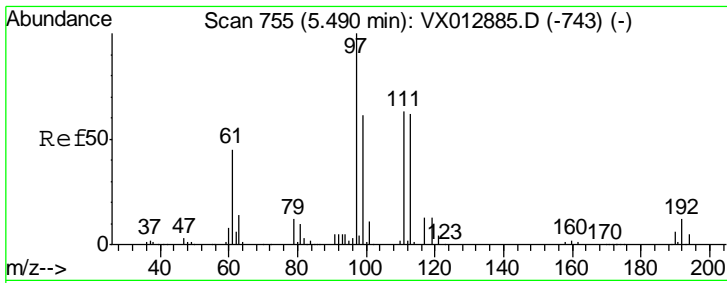

#35  
 Dibromofluoromethane  
 Concen: 101.808 ug/l  
 RT: 5.49 min Scan# 755  
 Delta R.T. -0.00 min  
 Lab File: VX012886.D  
 Acq: 08 Oct 2019 12:37

Instrument :  
 MSVOA\_X  
 ClientSampled :

Tgt Ion	Resp	Lower	Upper
113	189328		
113	100		
111	103.7	83.2	124.8
192	19.6	15.4	23.2

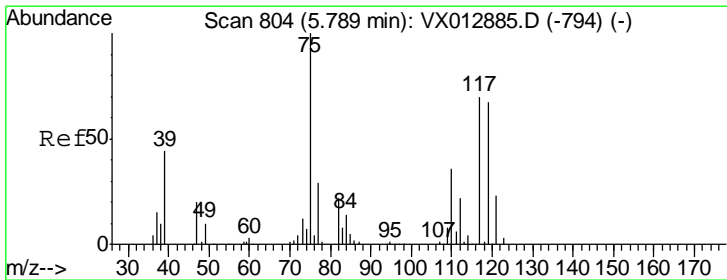
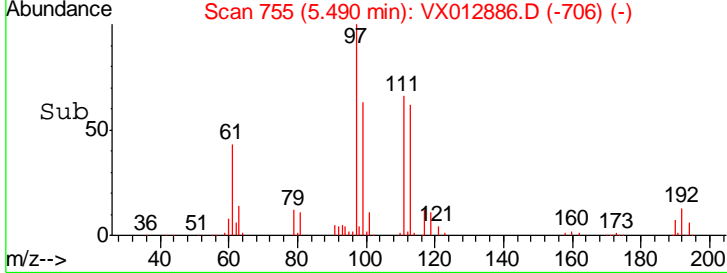
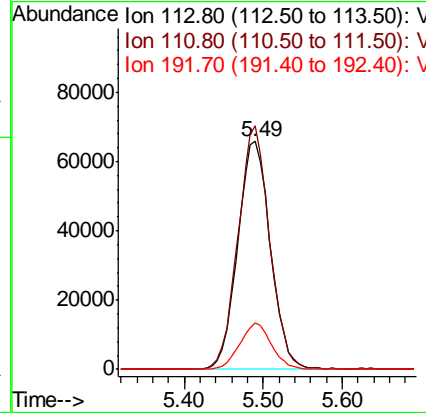
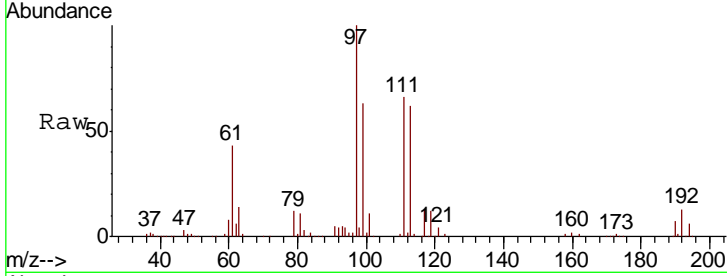

#36  
 1,1-Dichloropropene  
 Concen: 95.254 ug/l  
 RT: 5.79 min Scan# 804  
 Delta R.T. -0.00 min  
 Lab File: VX012886.D  
 Acq: 08 Oct 2019 12:37

Tgt Ion	Resp	Lower	Upper
75	286503		
75	100		
110	35.5	17.6	52.9
77	31.3	24.4	36.6

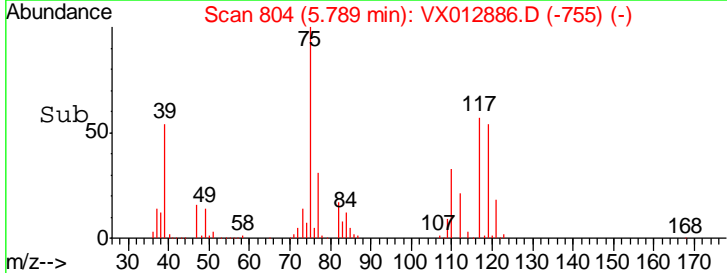
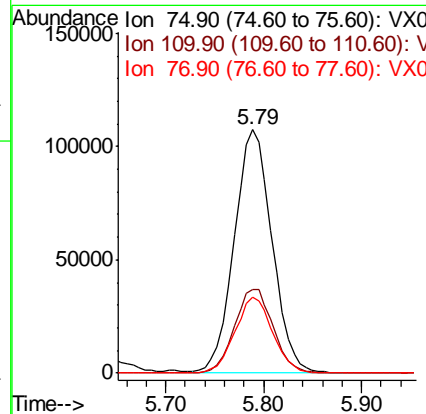
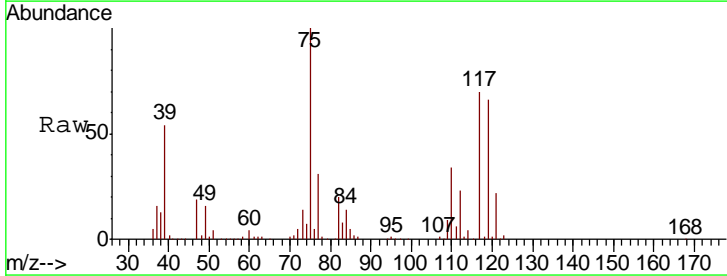

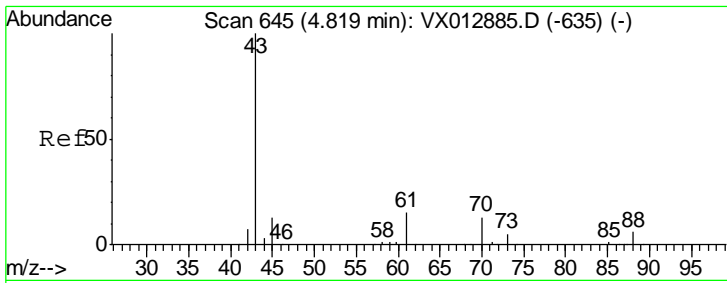

#37  
 Ethyl Acetate  
 Concen: 93.537 ug/l  
 RT: 4.82 min Scan# 645  
 Delta R.T. -0.00 min  
 Lab File: VX012886.D  
 Acq: 08 Oct 2019 12:37

Instrument :  
 MSVOA\_X  
 ClientSampled :

Tgt Ion	Resp	Lower	Upper
43	324814		
61	14.5	11.4	17.0
70	12.2	9.8	14.6

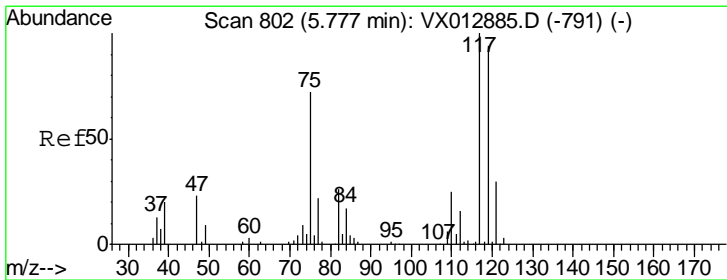
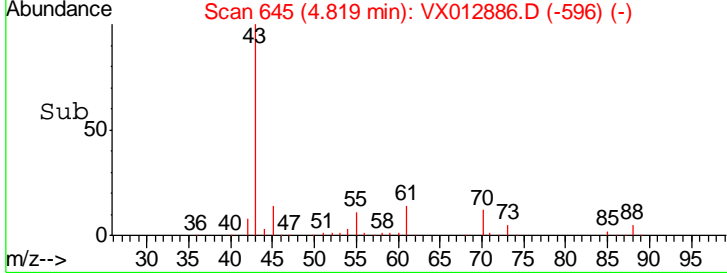
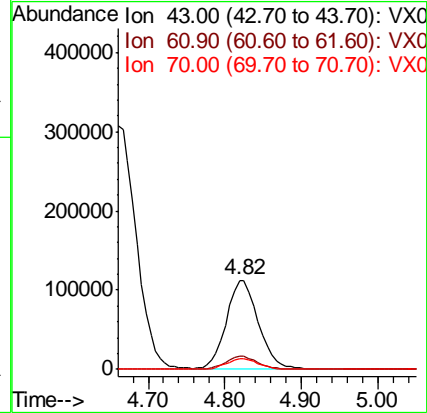
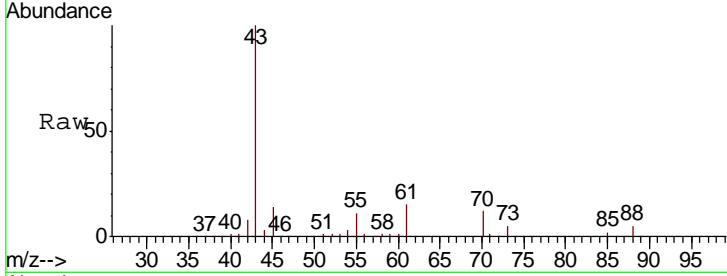

#38  
 Carbon Tetrachloride  
 Concen: 96.363 ug/l  
 RT: 5.78 min Scan# 802  
 Delta R.T. -0.00 min  
 Lab File: VX012886.D  
 Acq: 08 Oct 2019 12:37

Tgt Ion	Resp	Lower	Upper
117	291724		
119	93.1	74.5	111.7
121	31.3	24.2	36.4

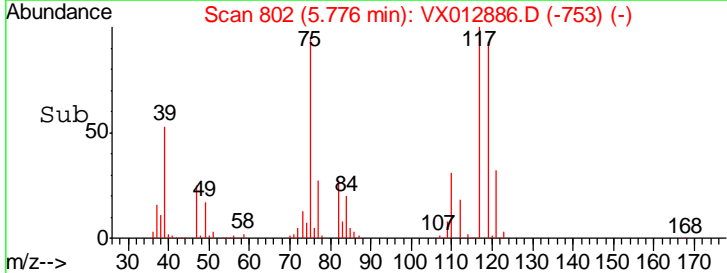
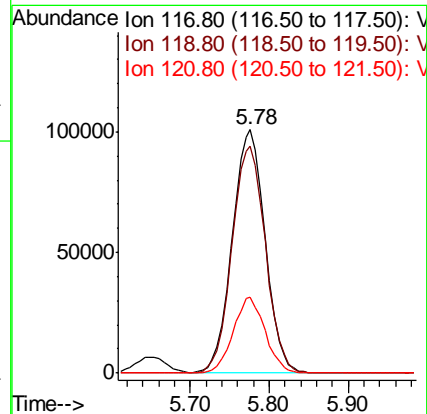
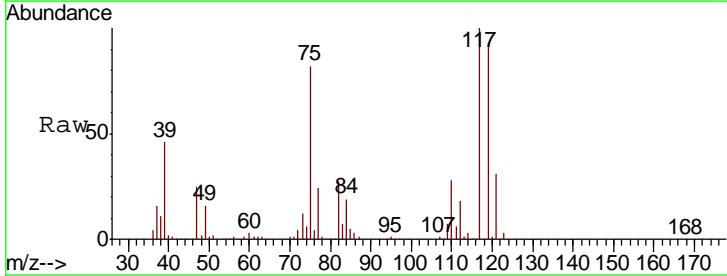

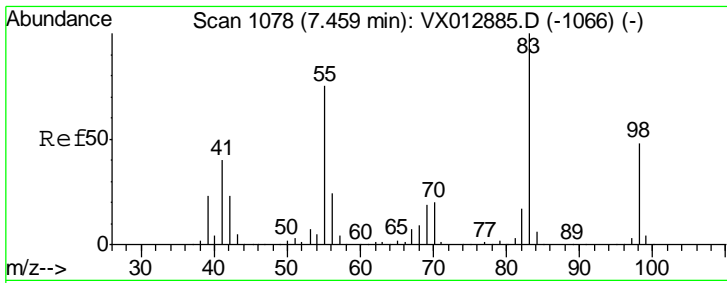

#39  
 Methylcyclohexane  
 Concen: 97.467 ug/l  
 RT: 7.46 min Scan# 1078  
 Delta R.T. -0.00 min  
 Lab File: VX012886.D  
 Acq: 08 Oct 2019 12:37

Instrument :  
 MSVOA\_X  
 ClientSampled :

Tgt Ion	Resp	Lower	Upper
83	100		
55	77.8	60.2	90.4
98	50.0	38.5	57.7

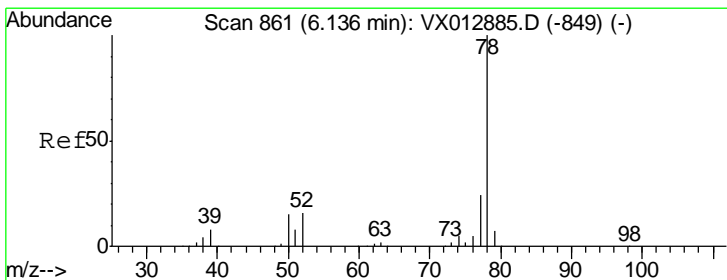
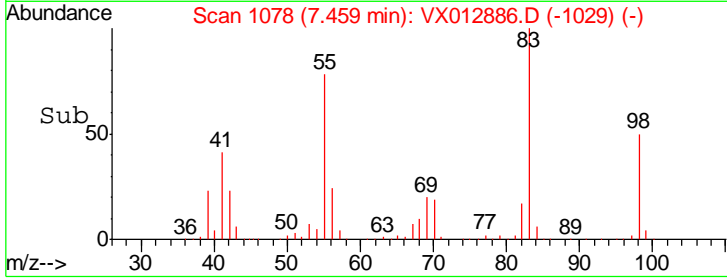
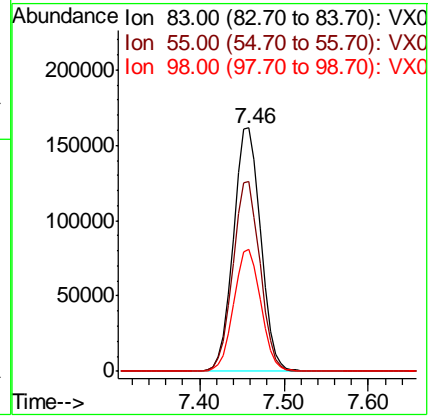
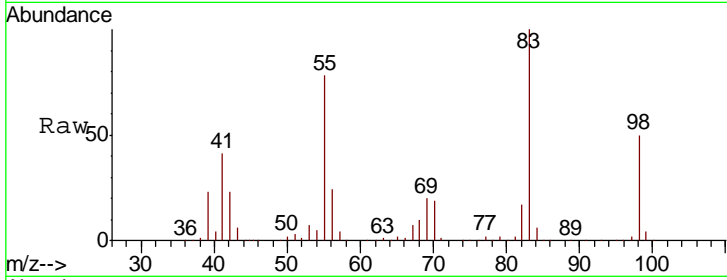

#40  
 Benzene  
 Concen: 96.541 ug/l  
 RT: 6.14 min Scan# 861  
 Delta R.T. -0.00 min  
 Lab File: VX012886.D  
 Acq: 08 Oct 2019 12:37

Tgt Ion	Resp	Lower	Upper
78	100		
77	22.9	19.0	28.4

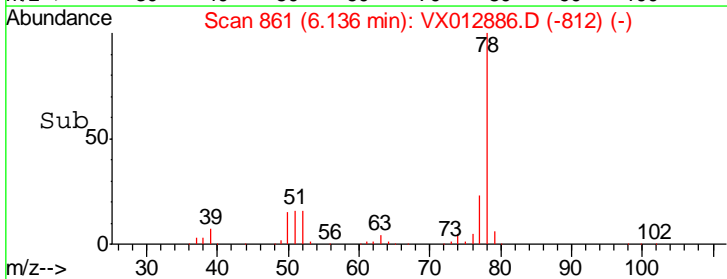
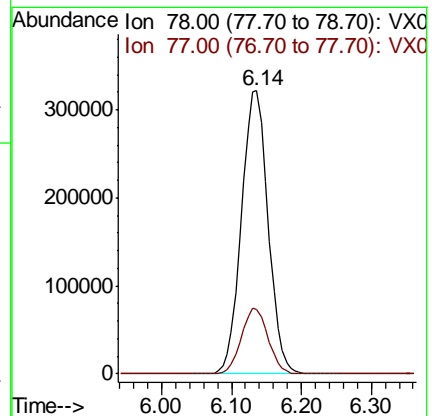
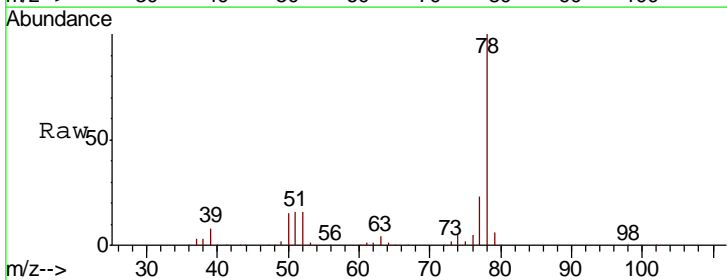



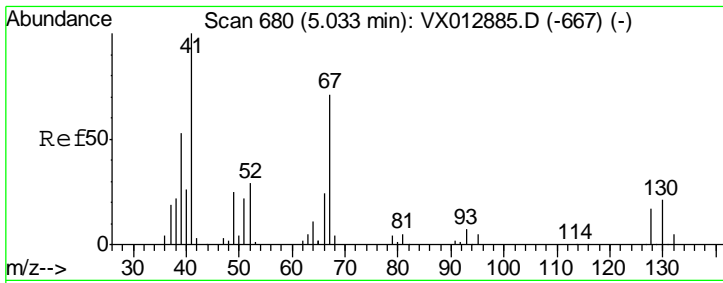

#41  
 Methacrylonitrile  
 Concen: 93.440 ug/l  
 RT: 5.03 min Scan# 680  
 Delta R.T. -0.00 min  
 Lab File: VX012886.D  
 Acq: 08 Oct 2019 12:37

Instrument :  
 MSVOA\_X  
 ClientSampled :

Tgt Ion	Resp	Lower	Upper
41	100		
39	53.7	44.0	66.0
67	71.1	58.5	87.7
52	29.3	23.8	35.8

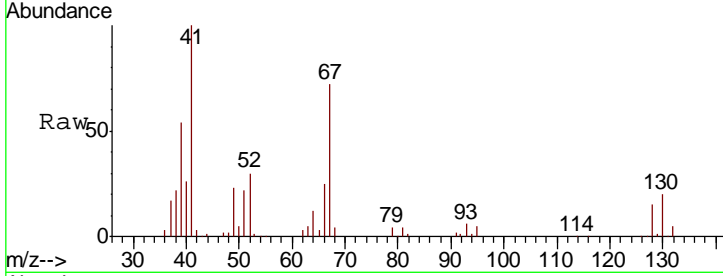

Abundance Ion 41.00 (40.70 to 41.70): VX0  
 Ion 39.00 (38.70 to 39.70): VX0  
 Ion 67.00 (66.70 to 67.70): VX0  
 Ion 52.00 (51.70 to 52.70): VX0

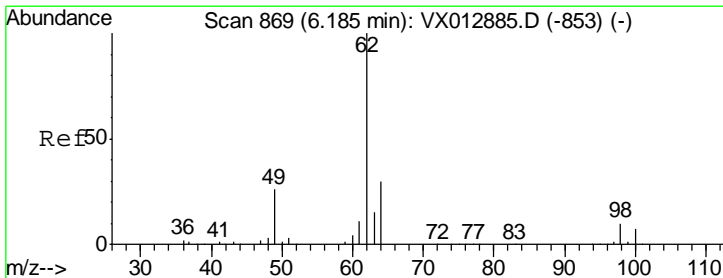
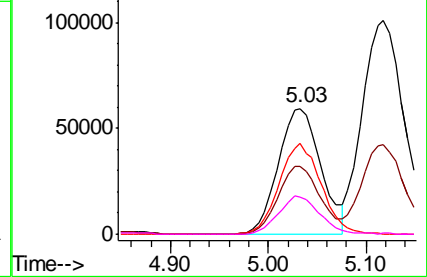
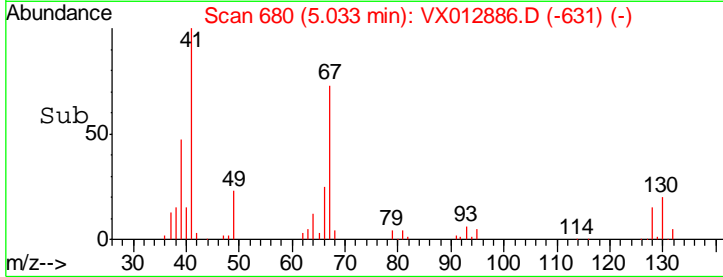

#42  
 1,2-Dichloroethane  
 Concen: 91.616 ug/l  
 RT: 6.18 min Scan# 869  
 Delta R.T. -0.00 min  
 Lab File: VX012886.D  
 Acq: 08 Oct 2019 12:37

Tgt Ion	Resp	Lower	Upper
62	100		
98	9.9	0.0	20.4

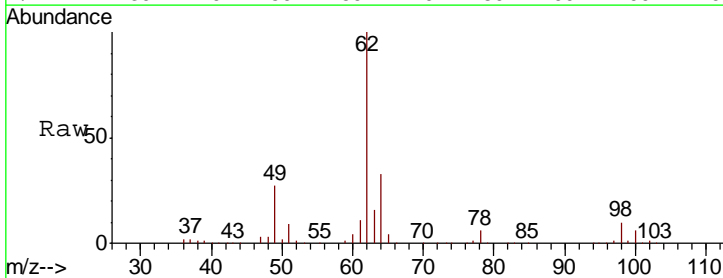

Abundance Ion 61.90 (61.60 to 62.60): VX0  
 Ion 97.90 (97.60 to 98.60): VX0

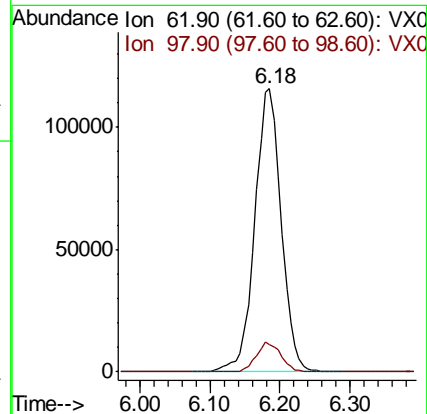
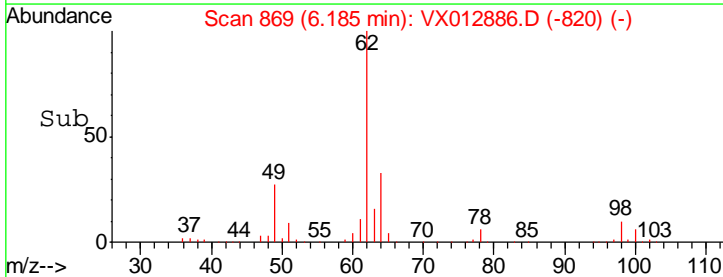

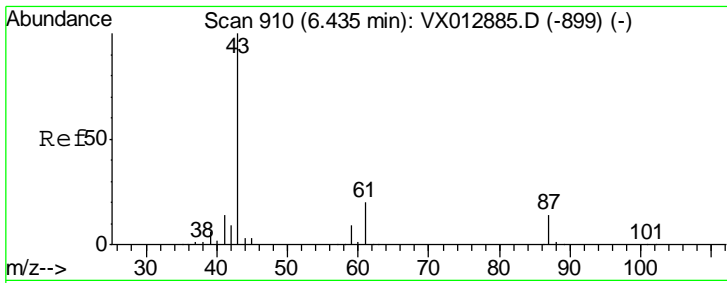

#43  
 Isopropyl Acetate  
 Concen: 92.321 ug/l  
 RT: 6.43 min Scan# 910  
 Delta R.T. -0.00 min  
 Lab File: VX012886.D  
 Acq: 08 Oct 2019 12:37

Instrument :  
 MSVOA\_X  
 ClientSampled :

Tgt Ion	Resp	Lower	Upper
43	100		
61	21.0	16.6	24.8
87	13.9	11.0	16.6

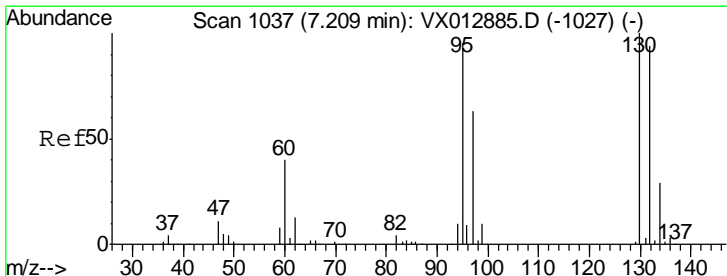
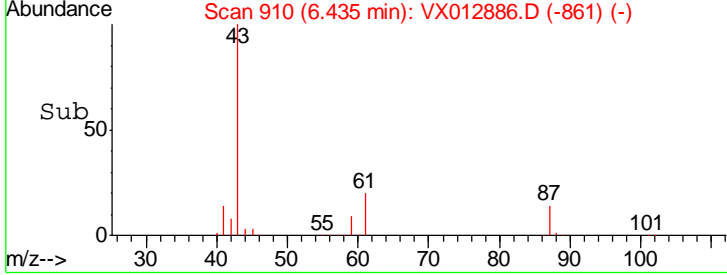
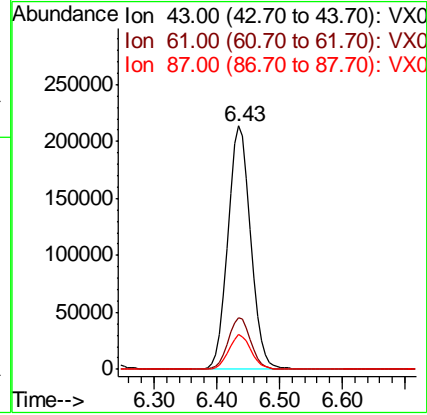
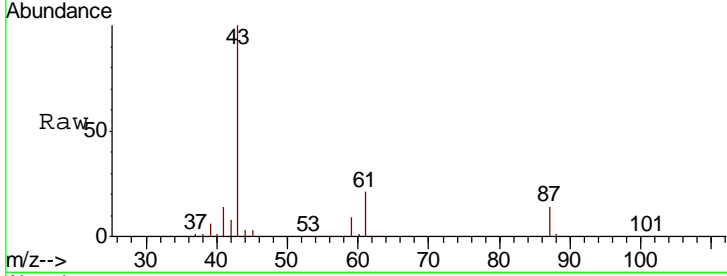

#44  
 Trichloroethene  
 Concen: 99.003 ug/l  
 RT: 7.21 min Scan# 1037  
 Delta R.T. -0.00 min  
 Lab File: VX012886.D  
 Acq: 08 Oct 2019 12:37

Tgt Ion	Resp	Lower	Upper
130	100		
95	98.5	0.0	189.2

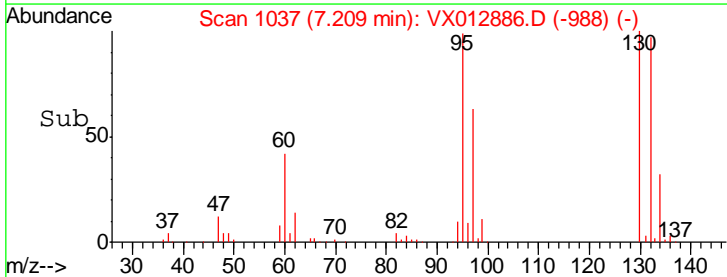
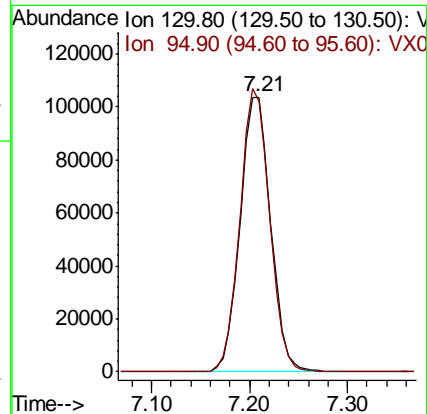
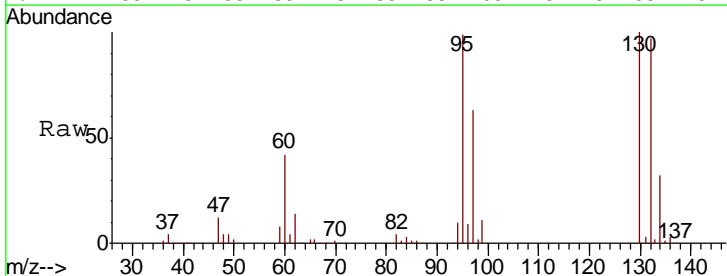

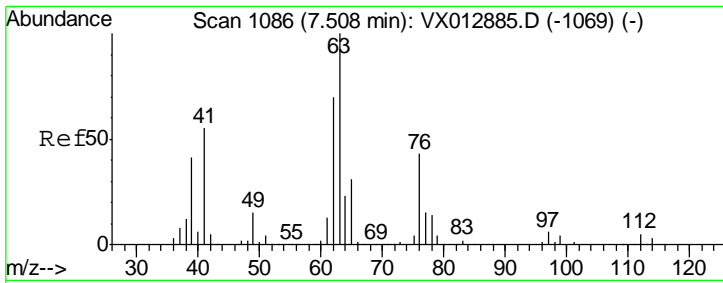

#45  
 1,2-Dichloropropane  
 Concen: 96.310 ug/l  
 RT: 7.51 min Scan# 1086  
 Delta R.T. -0.00 min  
 Lab File: VX012886.D  
 Acq: 08 Oct 2019 12:37

Instrument :  
 MSVOA\_X  
 ClientSampled :

Tgt Ion	Resp	Lower	Upper
63	217605		
65	31.0	24.6	37.0

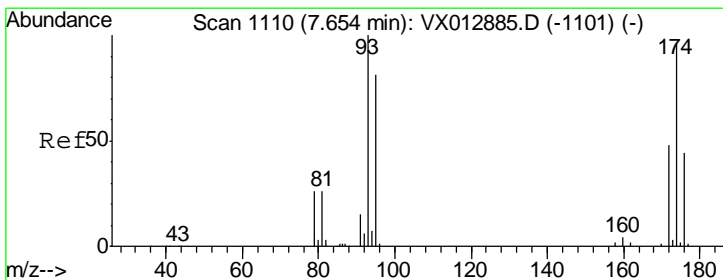
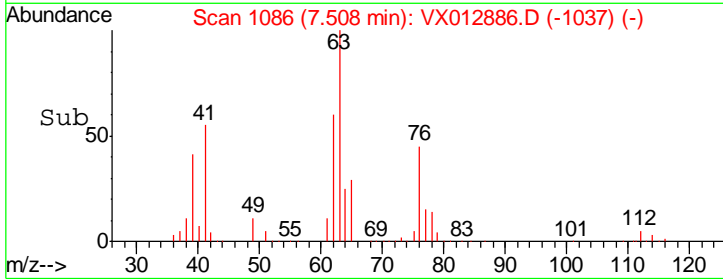
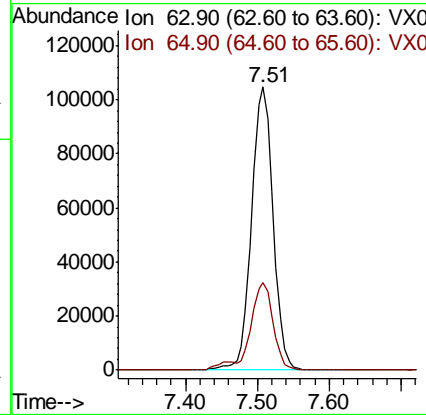
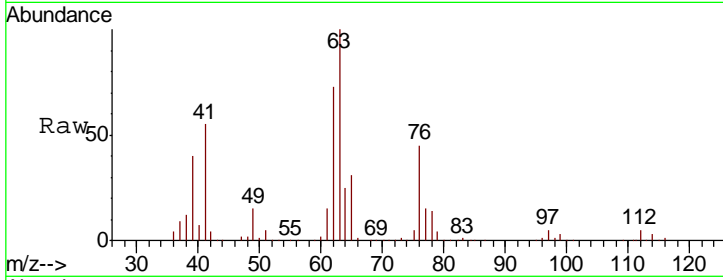

#46  
 Dibromomethane  
 Concen: 95.148 ug/l  
 RT: 7.65 min Scan# 1110  
 Delta R.T. -0.00 min  
 Lab File: VX012886.D  
 Acq: 08 Oct 2019 12:37

Tgt Ion	Resp	Lower	Upper
93	146161		
95	83.4	66.3	99.5
174	98.8	77.8	116.6

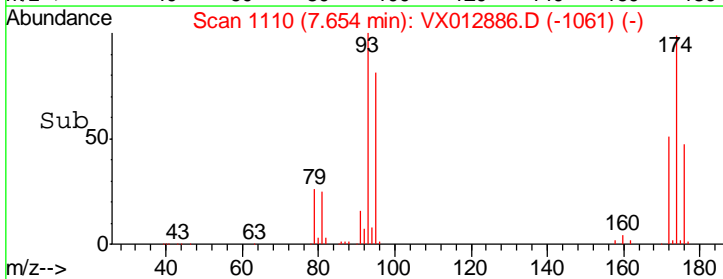
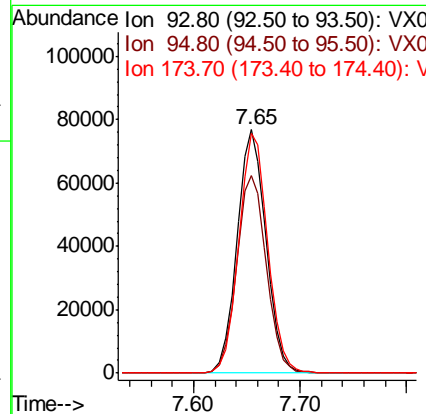
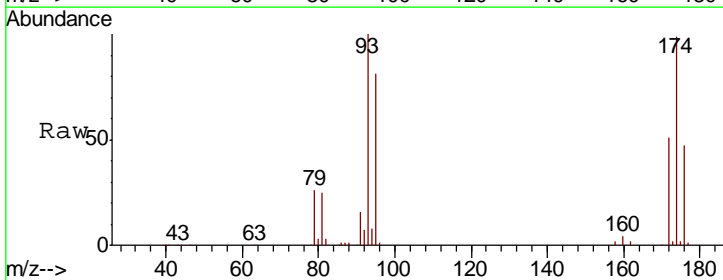

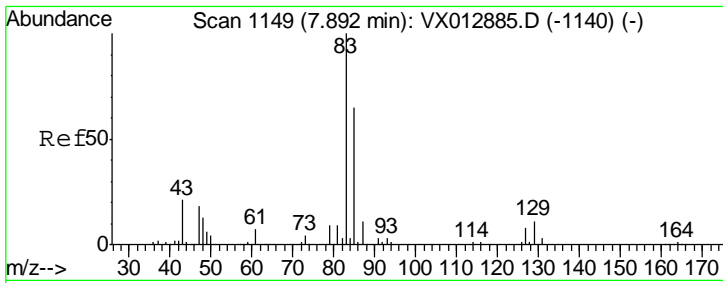

#47  
 Bromodichloromethane  
 Concen: 97.001 ug/l  
 RT: 7.89 min Scan# 1149  
 Delta R.T. -0.00 min  
 Lab File: VX012886.D  
 Acq: 08 Oct 2019 12:37

Instrument :  
 MSVOA\_X  
 ClientSampled :

Tgt Ion	Resp	Lower	Upper
83	296330		
85	64.7	52.4	78.6
127	8.8	6.6	10.0

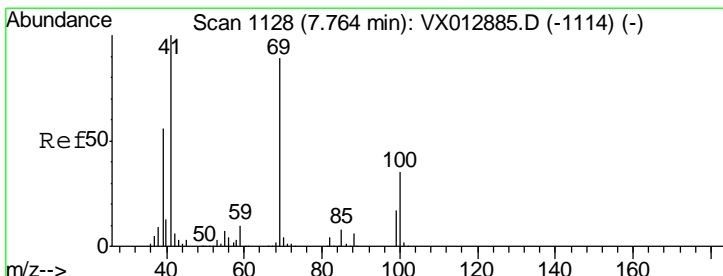
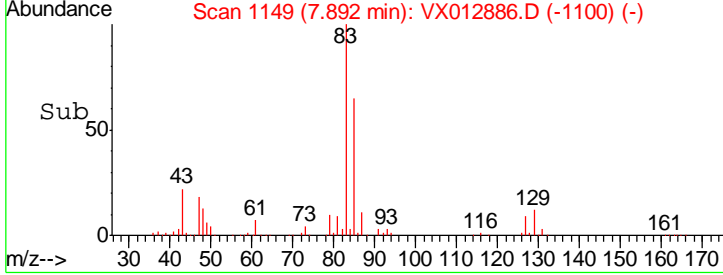
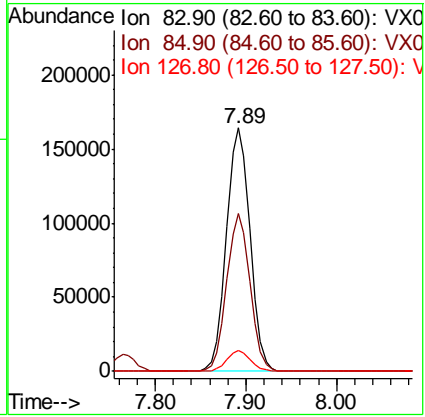
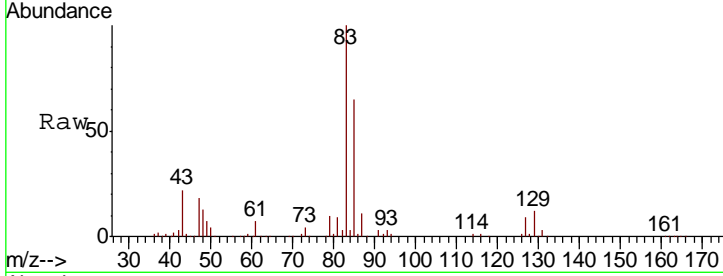

#48  
 Methyl methacrylate  
 Concen: 94.059 ug/l  
 RT: 7.76 min Scan# 1128  
 Delta R.T. -0.00 min  
 Lab File: VX012886.D  
 Acq: 08 Oct 2019 12:37

Tgt Ion	Resp	Lower	Upper
41	261060		
69	84.6	68.7	103.1
39	56.0	44.3	66.5

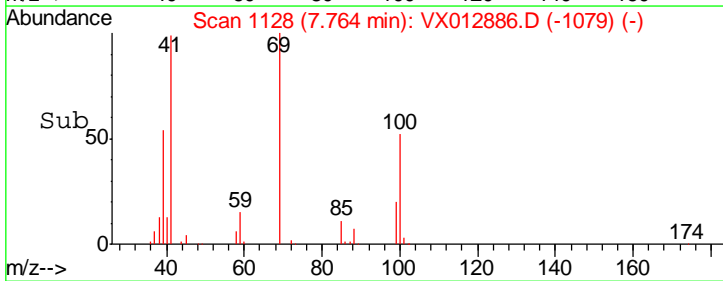
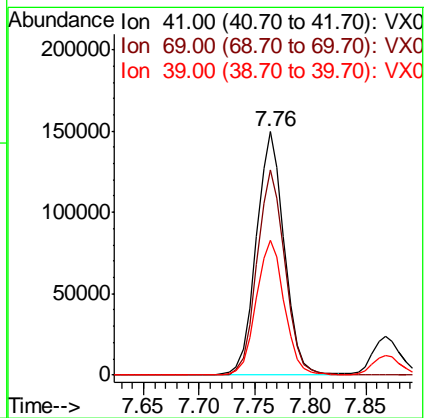
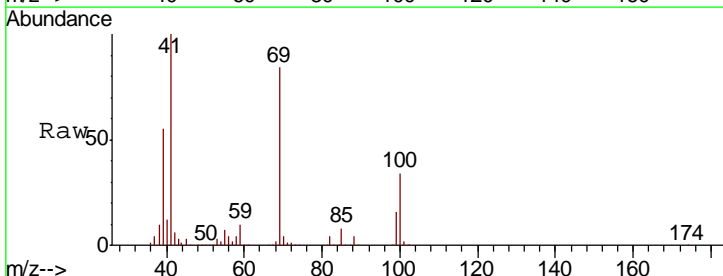

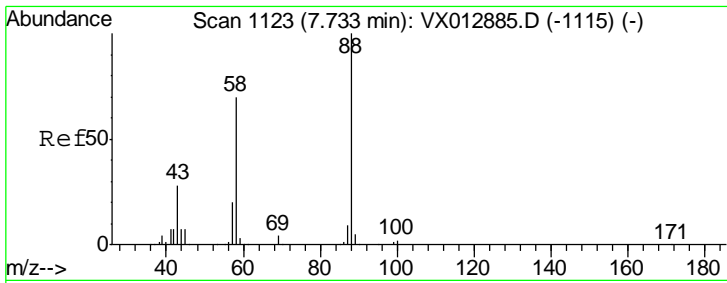

#49  
 1,4-Dioxane  
 Concen: 2040.716 ug/l  
 RT: 7.73 min Scan# 1123  
 Delta R.T. -0.00 min  
 Lab File: VX012886.D  
 Acq: 08 Oct 2019 12:37

Instrument : MSVOA\_X  
 ClientSampled :

Tgt Ion	Resp	Lower	Upper
88	130169		
Ion Ratio			
88	100		
43	31.1	25.0	37.6
58	70.0	55.4	83.2

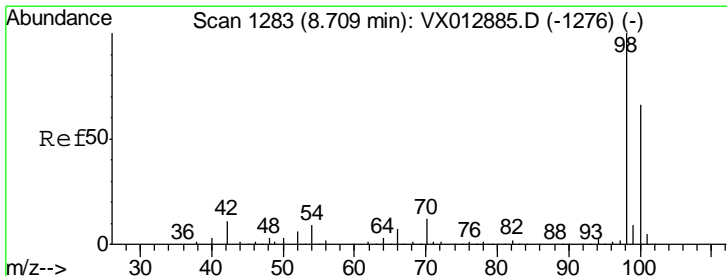
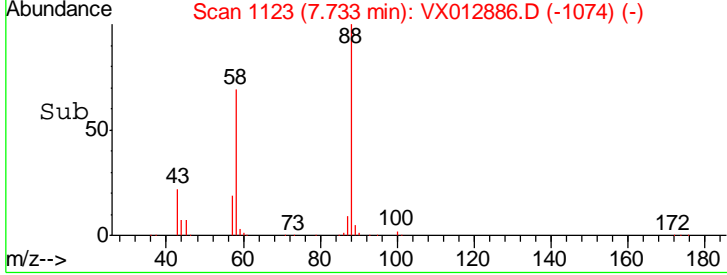
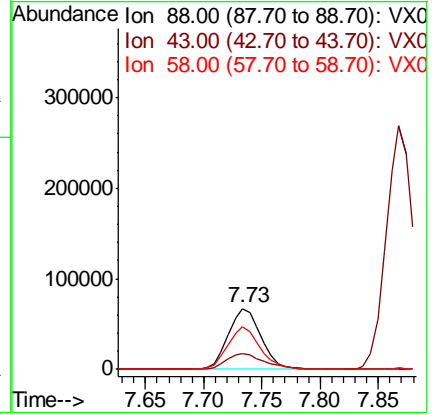
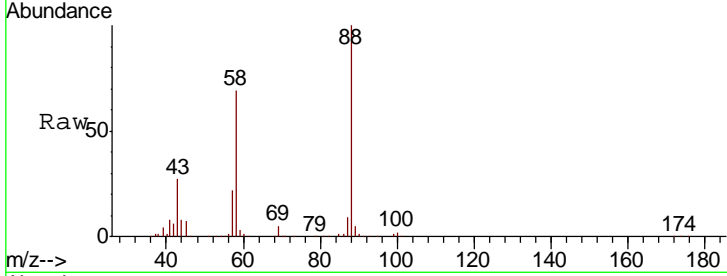

#50  
 Toluene-d8  
 Concen: 102.396 ug/l  
 RT: 8.71 min Scan# 1283  
 Delta R.T. -0.00 min  
 Lab File: VX012886.D  
 Acq: 08 Oct 2019 12:37

Tgt Ion	Resp	Lower	Upper
98	735392		
Ion Ratio			
98	100		
100	67.0	53.4	80.2

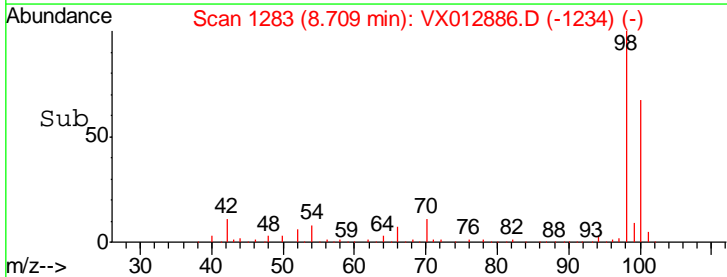
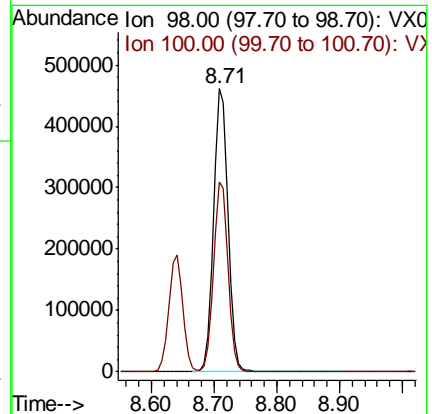
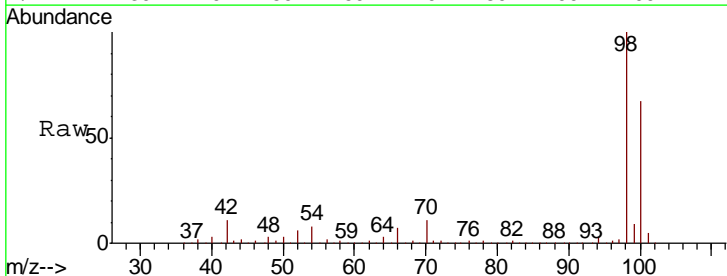

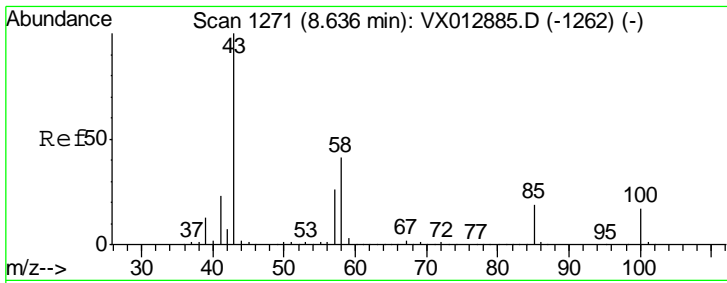

#51  
 4-Methyl-2-Pentanone  
 Concen: 467.917 ug/l  
 RT: 8.64 min Scan# 1271  
 Delta R.T. -0.00 min  
 Lab File: VX012886.D  
 Acq: 08 Oct 2019 12:37

Instrument :  
 MSVOA\_X  
 ClientSampled :

Tgt Ion: 43 Resp: 1673869

Ion	Ratio	Lower	Upper
43	100		
58	40.9	32.4	48.6

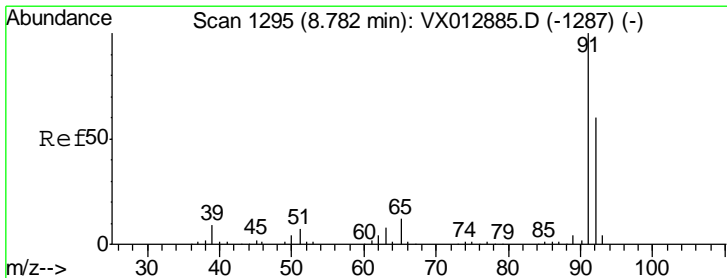
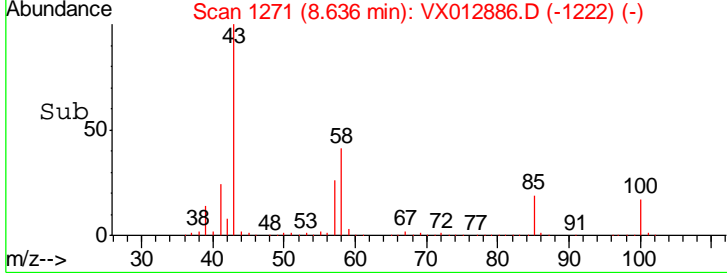
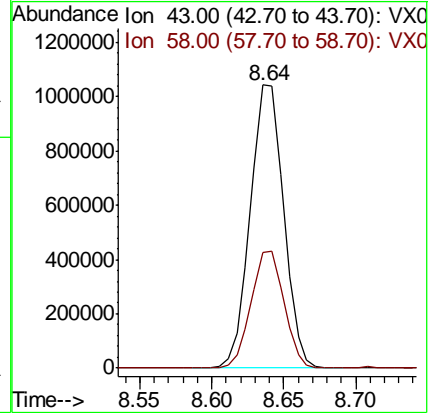
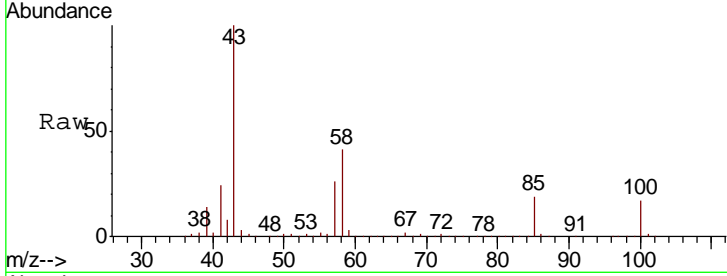

#52  
 Toluene  
 Concen: 98.542 ug/l  
 RT: 8.78 min Scan# 1295  
 Delta R.T. -0.00 min  
 Lab File: VX012886.D  
 Acq: 08 Oct 2019 12:37

Tgt Ion: 92 Resp: 546368

Ion	Ratio	Lower	Upper
92	100		
91	167.0	135.9	203.9

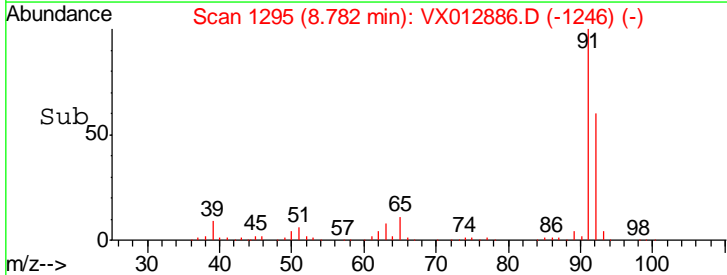
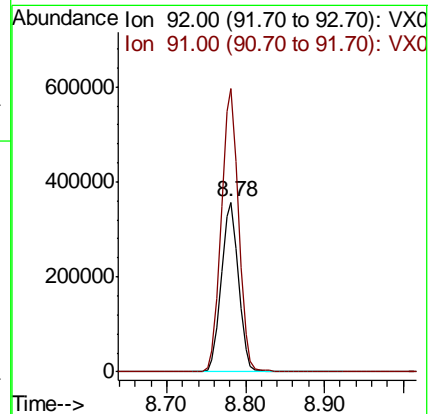
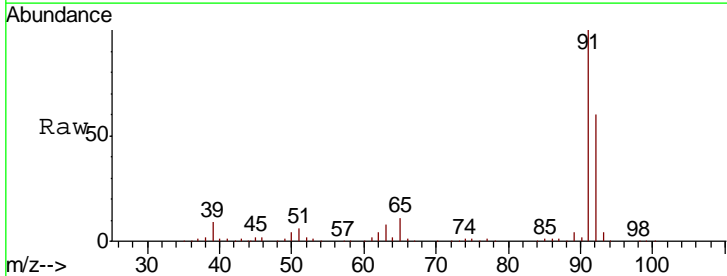

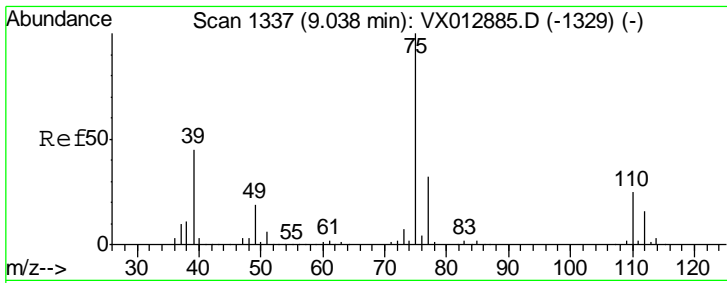

#53  
 t-1,3-Dichloropropene  
 Concen: 101.229 ug/l  
 RT: 9.04 min Scan# 1337  
 Delta R.T. -0.00 min  
 Lab File: VX012886.D  
 Acq: 08 Oct 2019 12:37

Instrument :  
 MSVOA\_X  
 ClientSampled :

Tgt Ion: 75 Resp: 342487  
 Ion Ratio Lower Upper  
 75 100  
 77 31.4 25.8 38.6

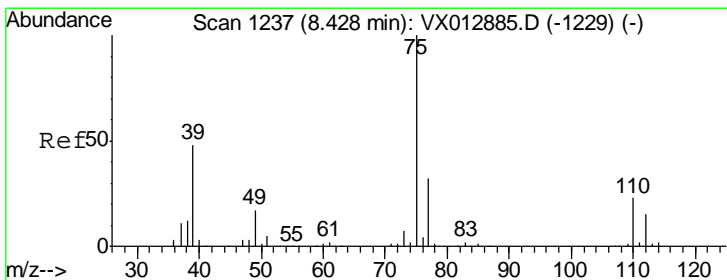
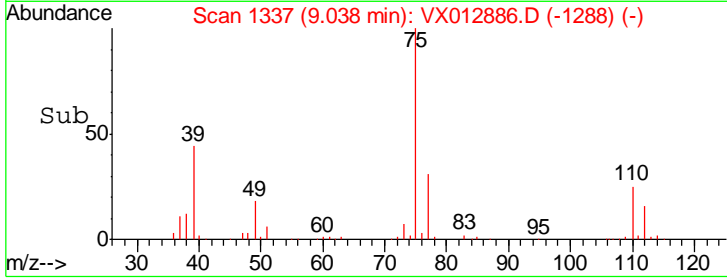
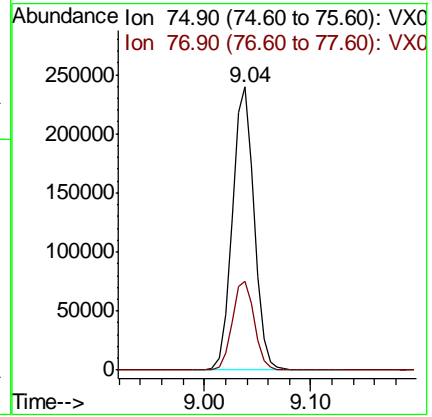
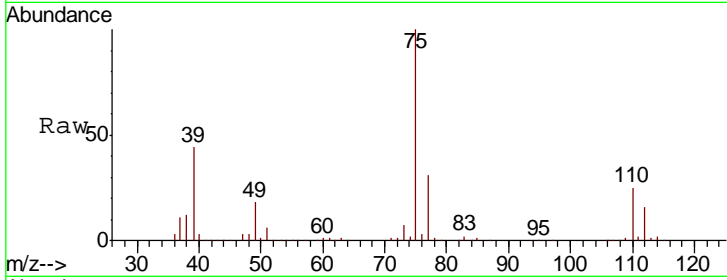

#54  
 cis-1,3-Dichloropropene  
 Concen: 99.255 ug/l  
 RT: 8.43 min Scan# 1237  
 Delta R.T. -0.00 min  
 Lab File: VX012886.D  
 Acq: 08 Oct 2019 12:37

Tgt Ion: 75 Resp: 367176  
 Ion Ratio Lower Upper  
 75 100  
 77 31.3 25.8 38.8  
 39 47.6 38.2 57.2

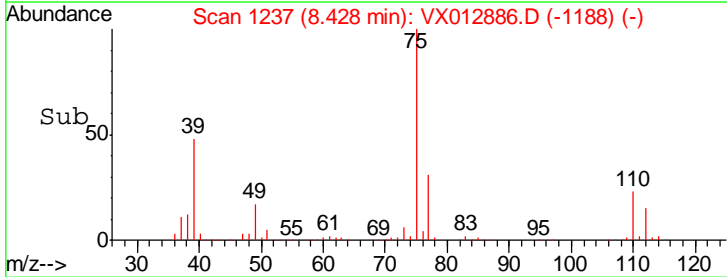
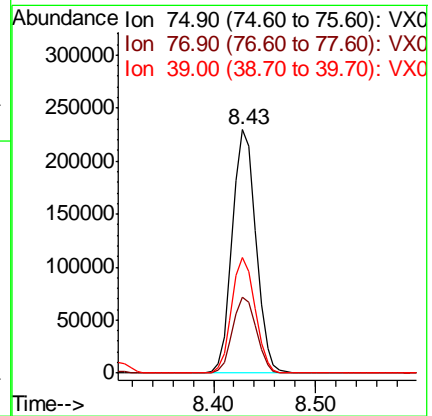
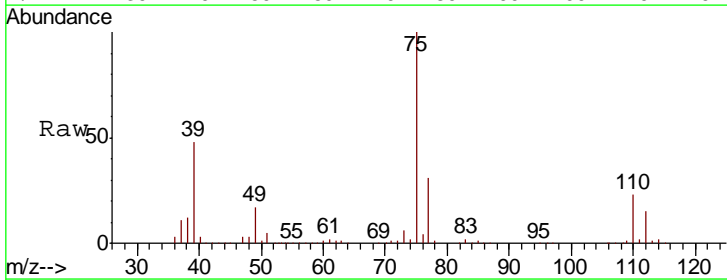

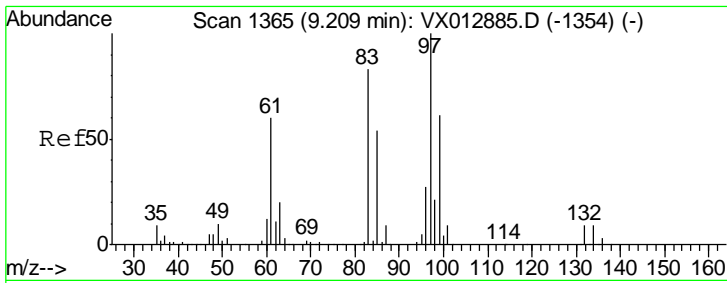

#55  
 1,1,2-Trichloroethane  
 Concen: 97.327 ug/l  
 RT: 9.21 min Scan# 1365  
 Delta R.T. -0.00 min  
 Lab File: VX012886.D  
 Acq: 08 Oct 2019 12:37

Instrument :  
 MSVOA\_X  
 ClientSampled :

Tgt Ion	Resp	Lower	Upper
97	100		
83	82.9	66.5	99.7
85	55.9	43.1	64.7
99	62.2	49.2	73.8

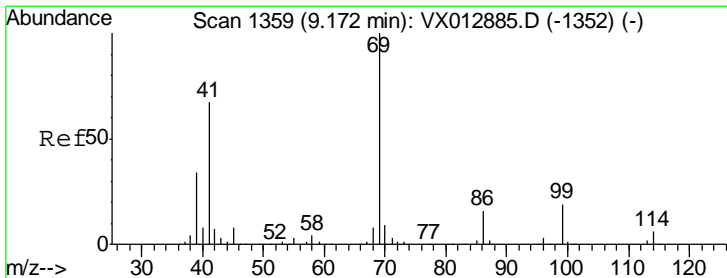
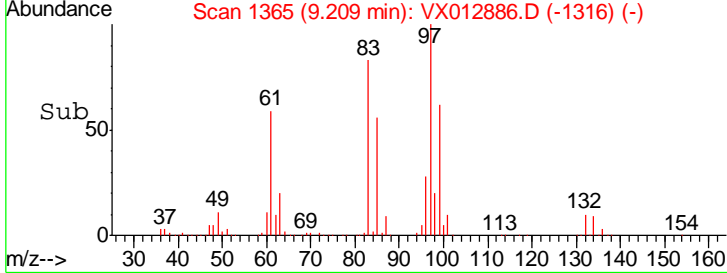
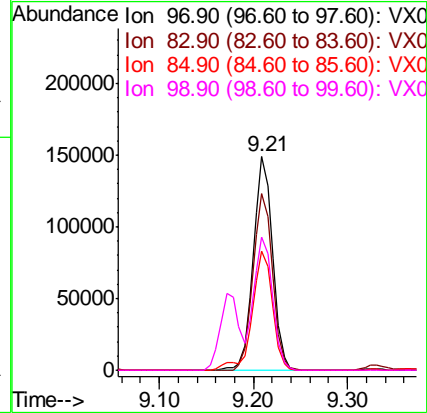
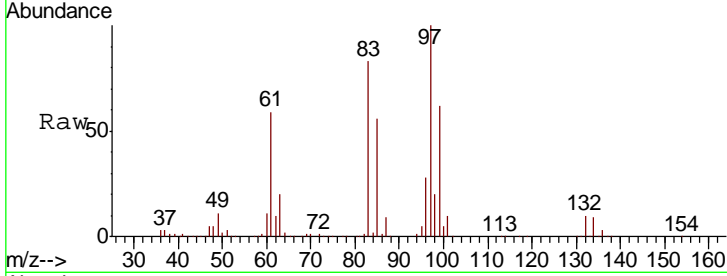

#56  
 Ethyl methacrylate  
 Concen: 100.925 ug/l  
 RT: 9.17 min Scan# 1359  
 Delta R.T. -0.00 min  
 Lab File: VX012886.D  
 Acq: 08 Oct 2019 12:37

Tgt Ion	Resp	Lower	Upper
69	100		
41	64.2	52.1	78.1
39	34.4	27.8	41.8

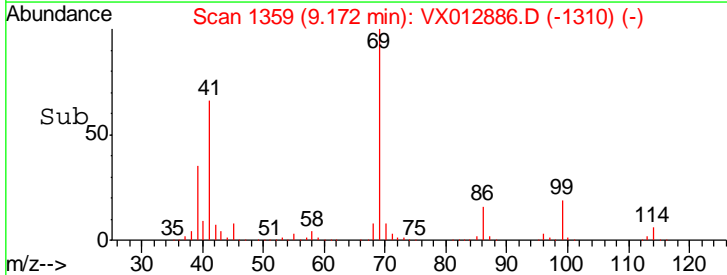
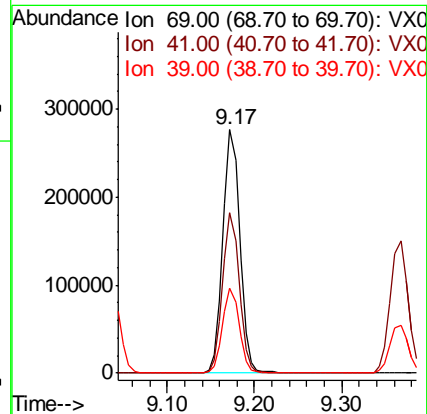
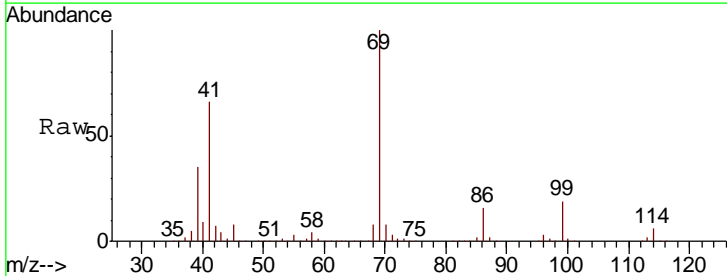



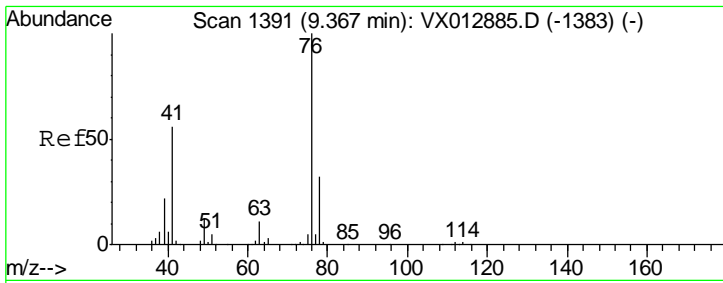

#57  
 1,3-Dichloropropane  
 Concen: 96.669 ug/l  
 RT: 9.37 min Scan# 1391  
 Delta R.T. -0.00 min  
 Lab File: VX012886.D  
 Acq: 08 Oct 2019 12:37

Instrument :  
 MSVOA\_X  
 ClientSampled :

Tgt Ion: 76 Resp: 372623  
 Ion Ratio Lower Upper  
 76 100  
 78 32.3 26.1 39.1

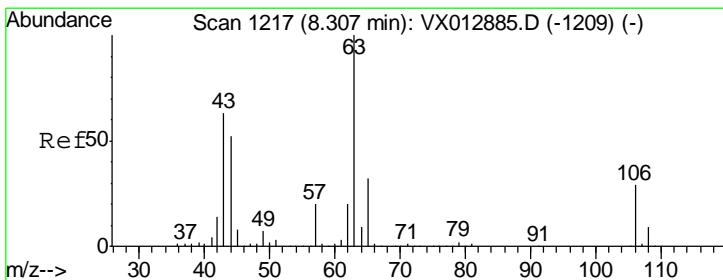
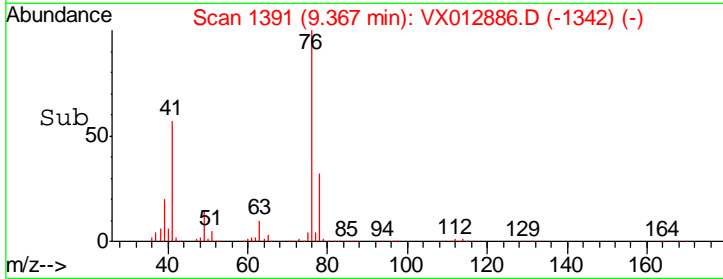
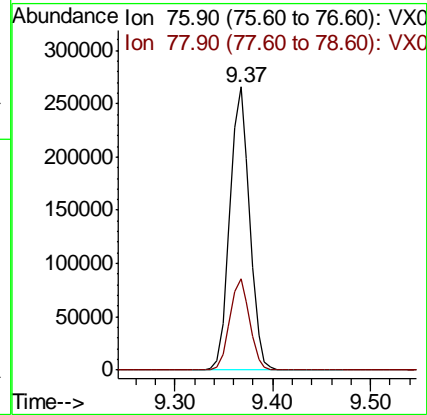
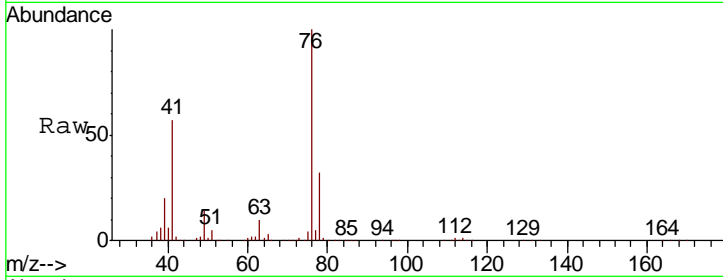

#58  
 2-Chloroethyl Vinyl ether  
 Concen: 493.912 ug/l  
 RT: 8.31 min Scan# 1217  
 Delta R.T. -0.00 min  
 Lab File: VX012886.D  
 Acq: 08 Oct 2019 12:37

Tgt Ion: 63 Resp: 813392  
 Ion Ratio Lower Upper  
 63 100  
 106 30.0 23.8 35.8

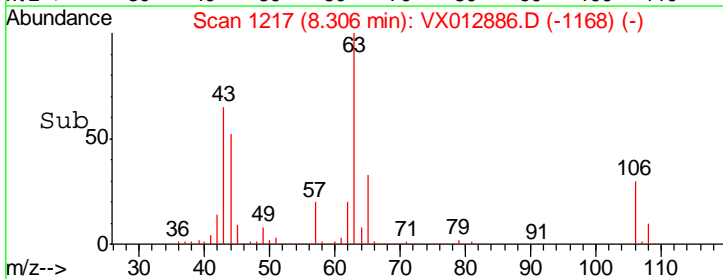
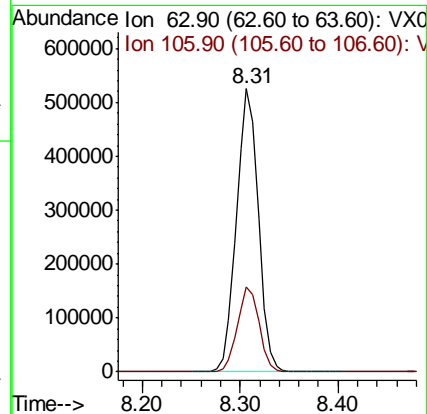
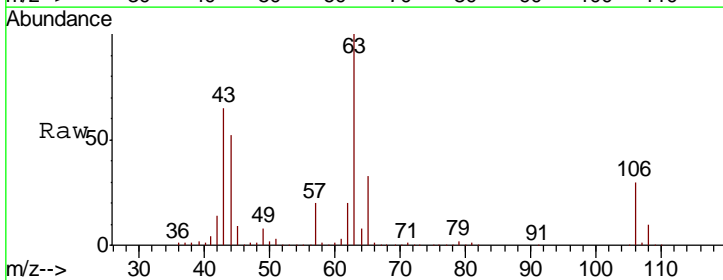

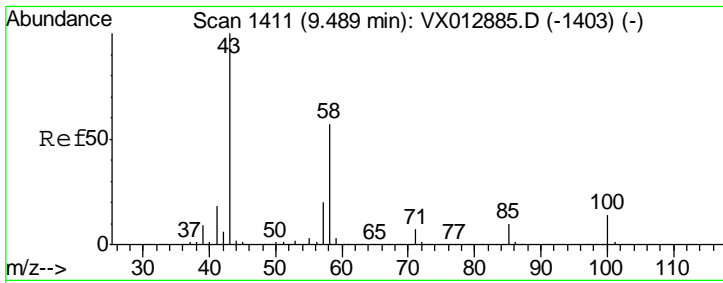

#59  
 2-Hexanone  
 Concen: 477.042 ug/l  
 RT: 9.49 min Scan# 1411  
 Delta R.T. -0.00 min  
 Lab File: VX012886.D  
 Acq: 08 Oct 2019 12:37

Instrument :  
 MSVOA\_X  
 ClientSampled :

Tgt Ion: 43 Resp: 1303549

Ion	Ratio	Lower	Upper
43	100		
58	56.6	28.1	84.3

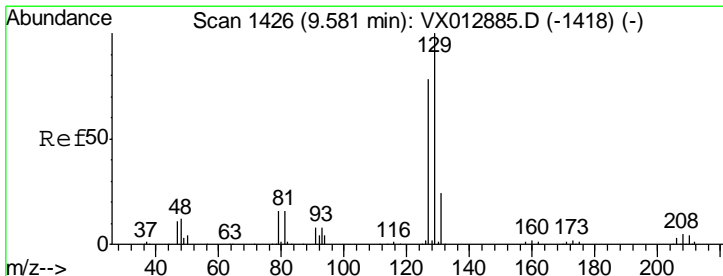
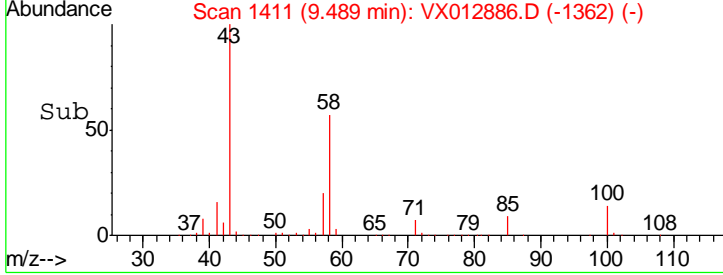
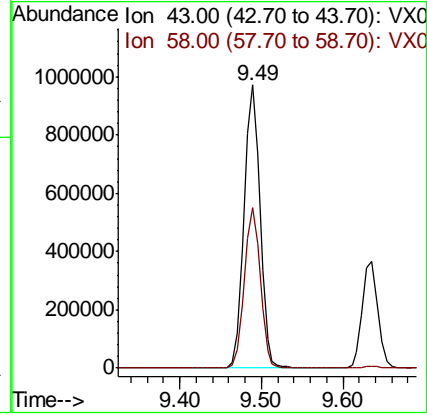
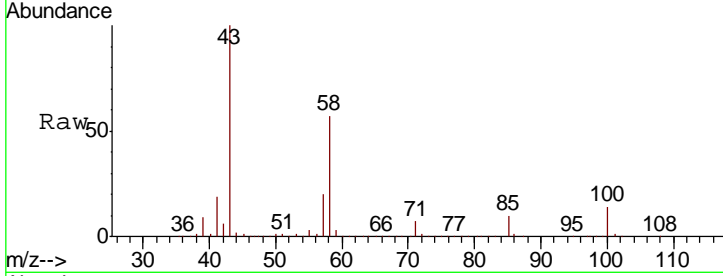

#60  
 Dibromochloromethane  
 Concen: 105.272 ug/l  
 RT: 9.58 min Scan# 1426  
 Delta R.T. -0.00 min  
 Lab File: VX012886.D  
 Acq: 08 Oct 2019 12:37

Tgt Ion: 129 Resp: 235082

Ion	Ratio	Lower	Upper
129	100		
127	77.0	38.9	116.7

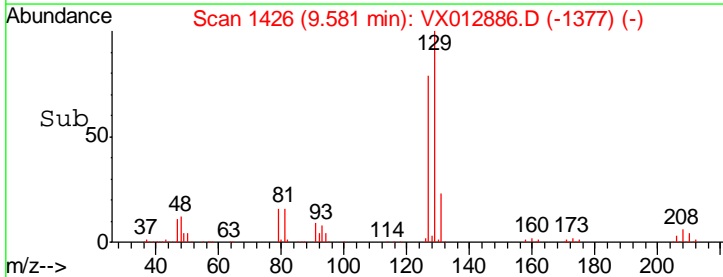
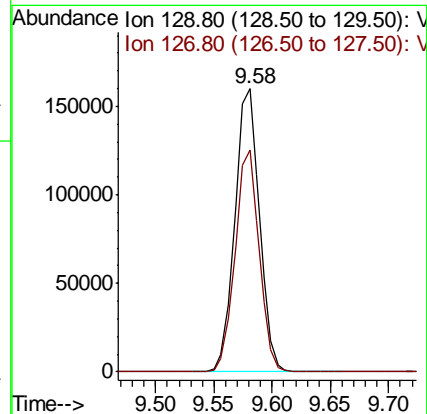
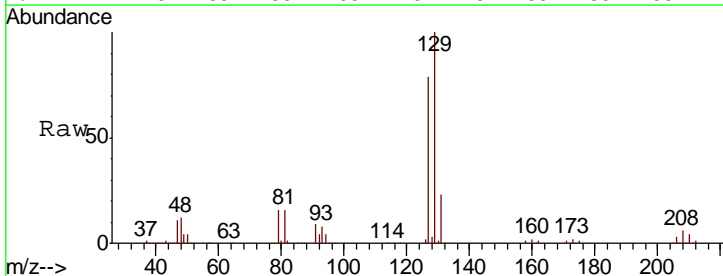

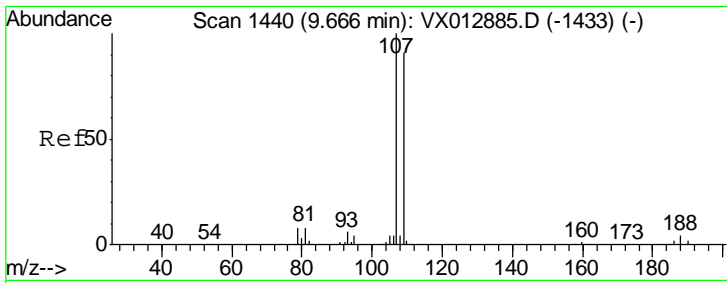

#61  
 1,2-Dibromoethane  
 Concen: 101.517 ug/l  
 RT: 9.67 min Scan# 1440  
 Delta R.T. -0.00 min  
 Lab File: VX012886.D  
 Acq: 08 Oct 2019 12:37

Instrument :  
 MSVOA\_X  
 ClientSampled :

Tgt Ion	Resp	Lower	Upper
107	100		
109	93.4	75.8	113.6

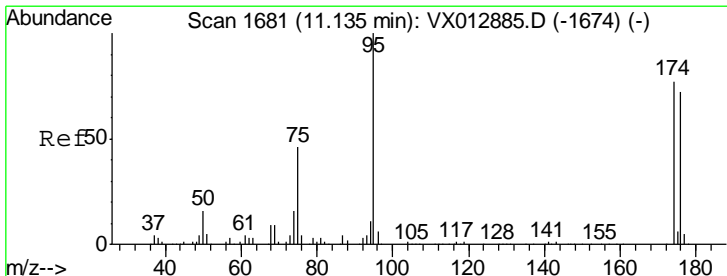
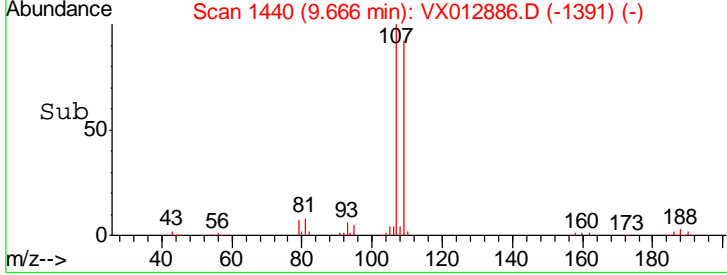
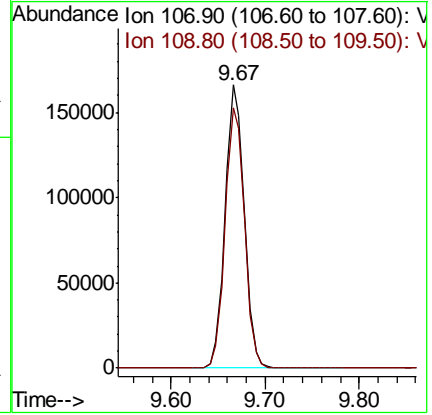
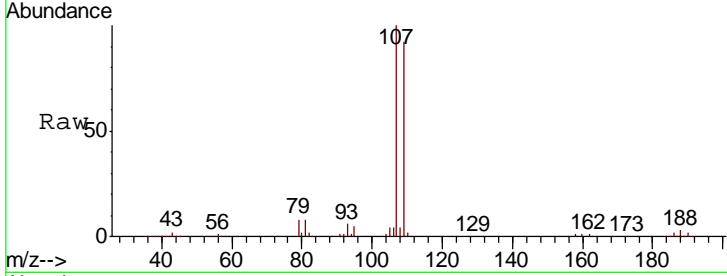

#62  
 4-Bromofluorobenzene  
 Concen: 104.347 ug/l  
 RT: 11.14 min Scan# 1681  
 Delta R.T. -0.00 min  
 Lab File: VX012886.D  
 Acq: 08 Oct 2019 12:37

Tgt Ion	Resp	Lower	Upper
95	100		
174	70.3	0.0	143.4
176	69.6	0.0	136.0

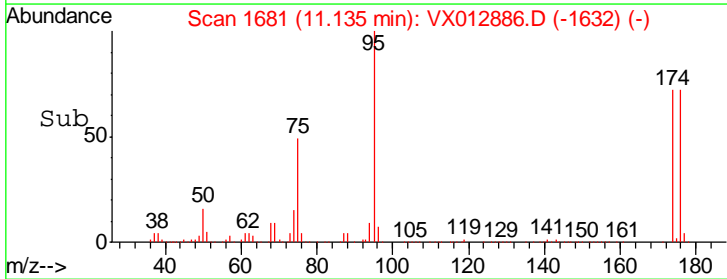
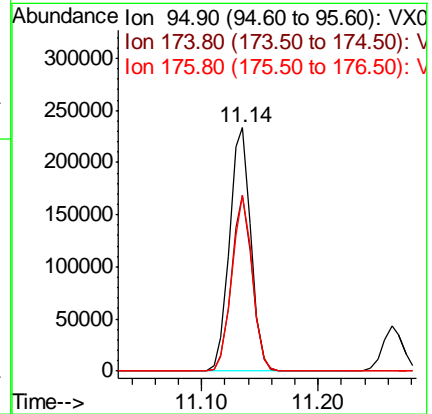
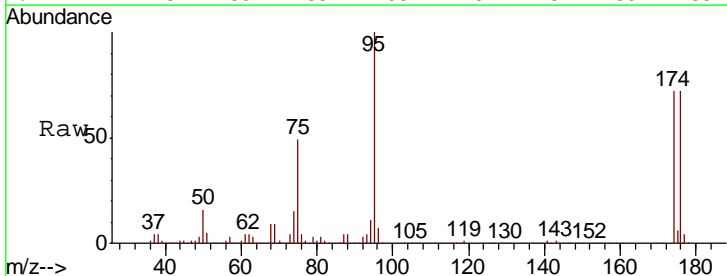

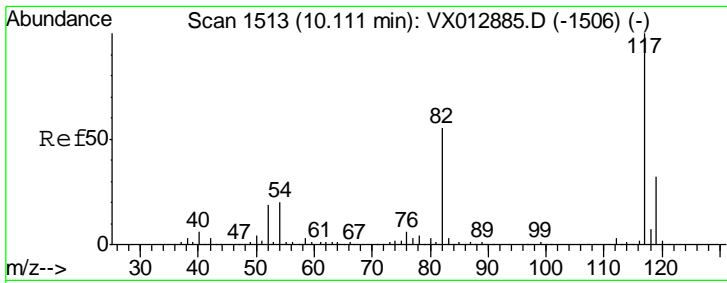

#63  
 Chlorobenzene-d5  
 Concen: 50.000 ug/l  
 RT: 10.11 min Scan# 1513  
 Delta R.T. -0.00 min  
 Lab File: VX012886.D  
 Acq: 08 Oct 2019 12:37

Instrument :  
 MSVOA\_X  
 ClientSampled :

Tgt Ion	Resp	Lower	Upper
117	281152		
82	58.3	44.1	66.1
119	32.6	25.8	38.8

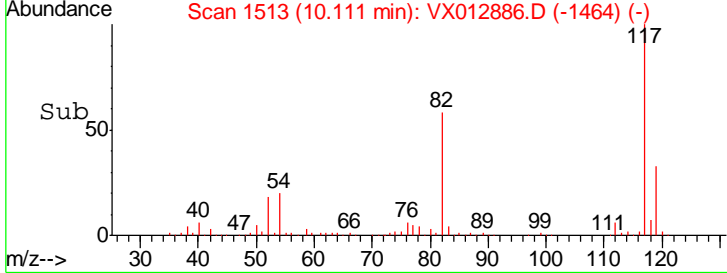
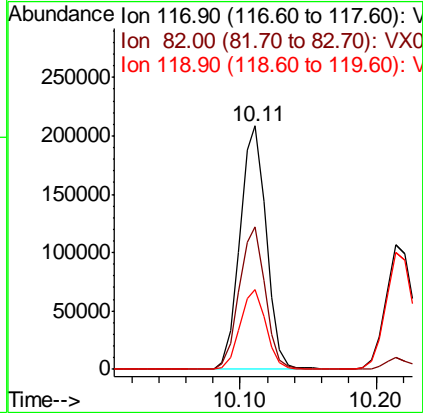
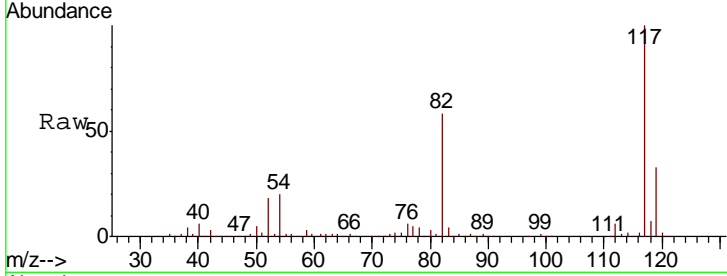

#64  
 Tetrachloroethene  
 Concen: 97.927 ug/l  
 RT: 9.33 min Scan# 1385  
 Delta R.T. -0.00 min  
 Lab File: VX012886.D  
 Acq: 08 Oct 2019 12:37

Tgt Ion	Resp	Lower	Upper
164	194655		
166	127.8	96.9	145.3
129	98.5	77.9	116.9
131	95.0	72.7	109.1

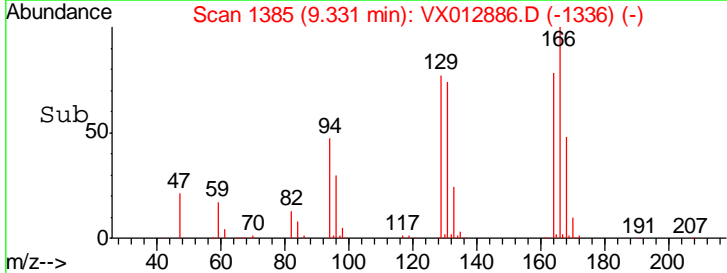
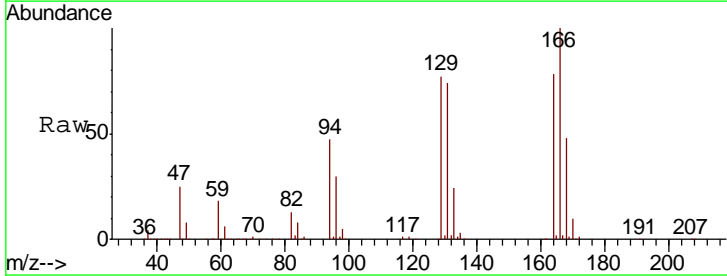
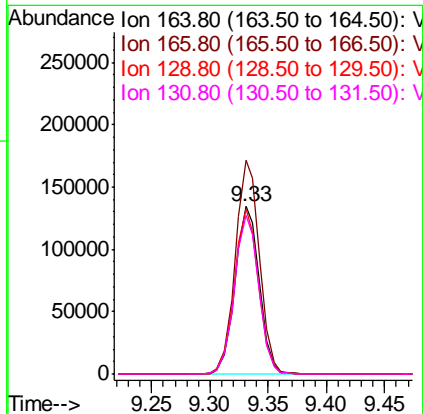
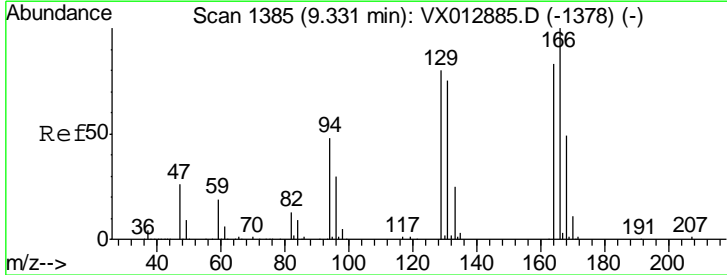

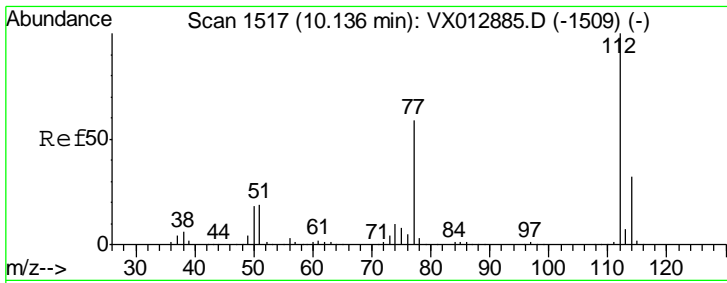

#65  
 Chlorobenzene  
 Concen: 97.043 ug/l  
 RT: 10.14 min Scan# 1517  
 Delta R.T. -0.00 min  
 Lab File: VX012886.D  
 Acq: 08 Oct 2019 12:37

Instrument :  
 MSVOA\_X  
 ClientSampled :

Tgt Ion	Resp	Lower	Upper
112	576015		
114	32.3	25.7	38.5

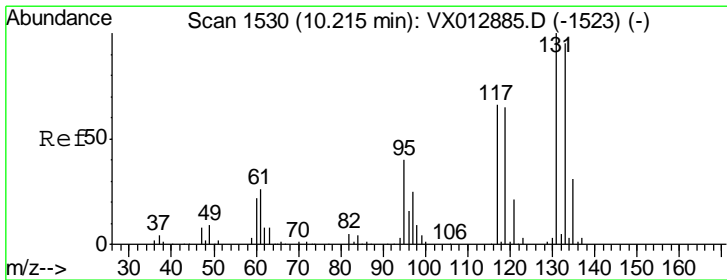
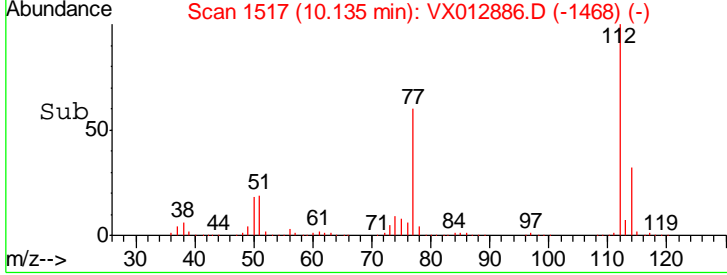
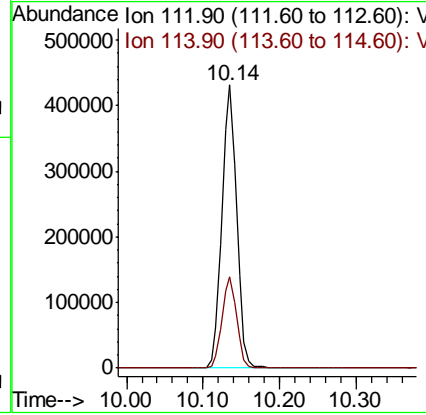
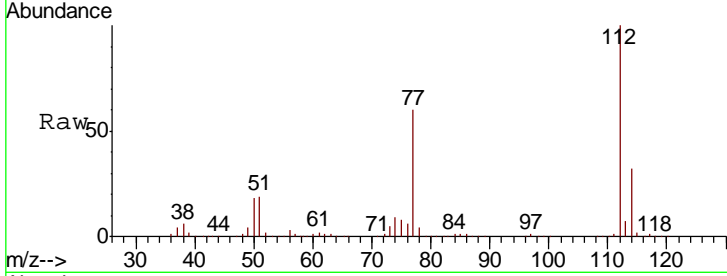

#66  
 1,1,1,2-Tetrachloroethane  
 Concen: 100.709 ug/l  
 RT: 10.21 min Scan# 1530  
 Delta R.T. -0.00 min  
 Lab File: VX012886.D  
 Acq: 08 Oct 2019 12:37

Tgt Ion	Resp	Lower	Upper
131	216527		
133	95.0	47.2	141.6
119	64.2	32.6	98.0

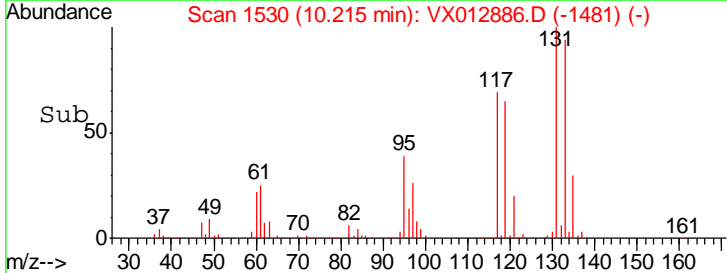
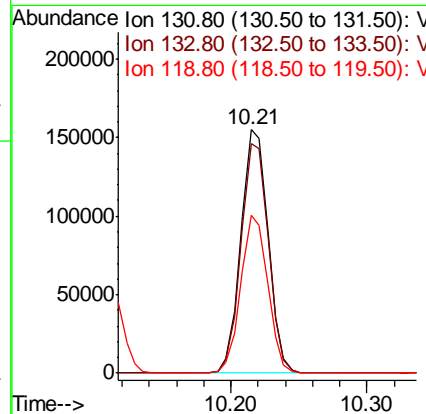
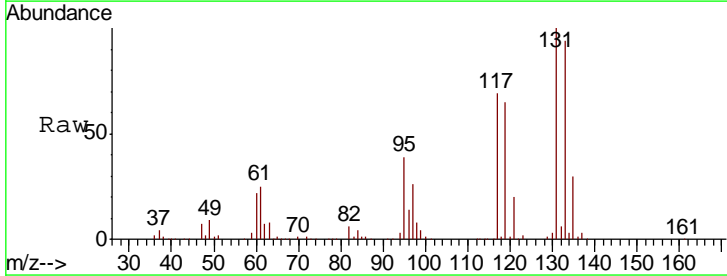

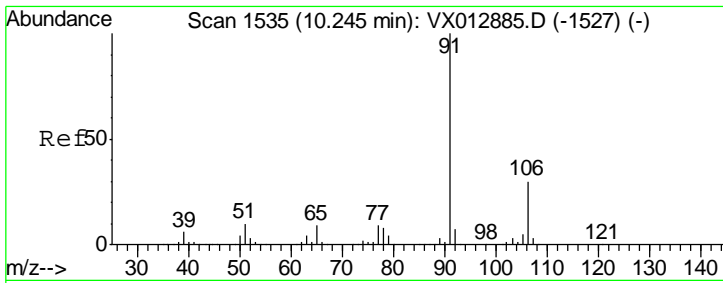

#67  
 Ethyl Benzene  
 Concen: 98.158 ug/l  
 RT: 10.25 min Scan# 1536  
 Delta R.T. 0.01 min  
 Lab File: VX012886.D  
 Acq: 08 Oct 2019 12:37

Instrument : MSVOA\_X  
 ClientSampled :

Tgt Ion: 91 Resp: 1056331  
 Ion Ratio Lower Upper  
 91 100  
 106 31.3 23.9 35.9

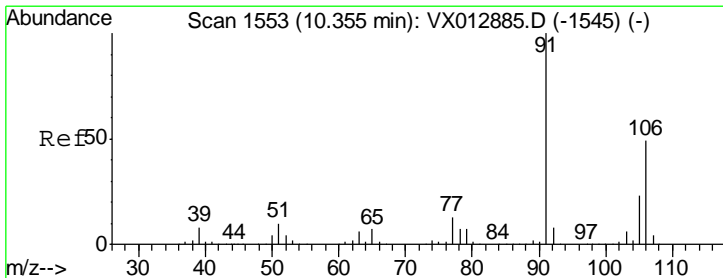
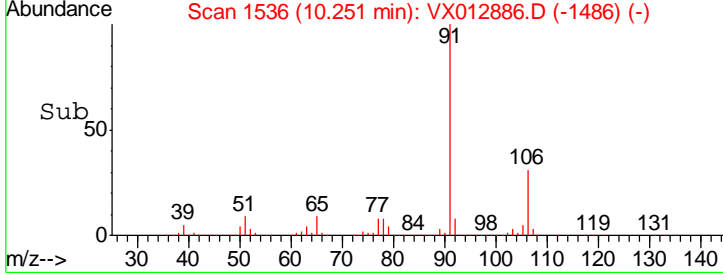
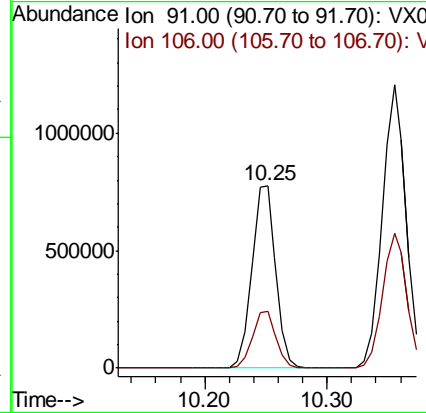
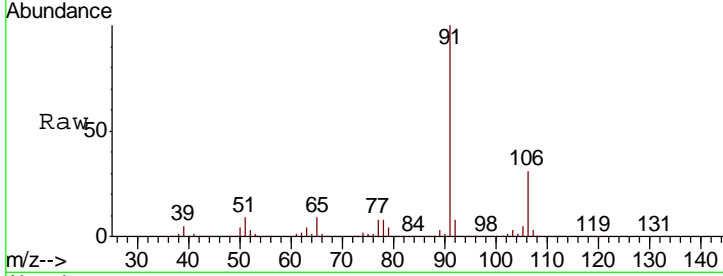

#68  
 m/p-Xylenes  
 Concen: 196.424 ug/l  
 RT: 10.35 min Scan# 1553  
 Delta R.T. -0.00 min  
 Lab File: VX012886.D  
 Acq: 08 Oct 2019 12:37

Tgt Ion: 106 Resp: 791182  
 Ion Ratio Lower Upper  
 106 100  
 91 205.7 165.3 247.9

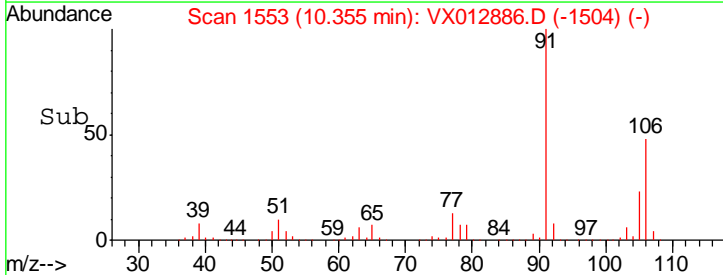
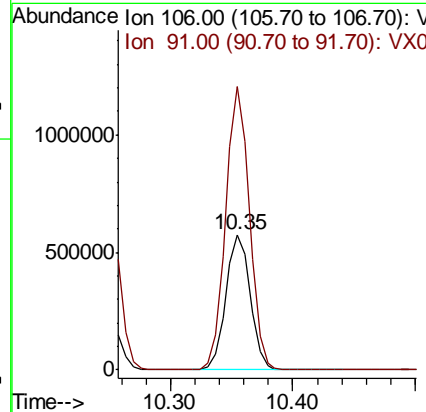
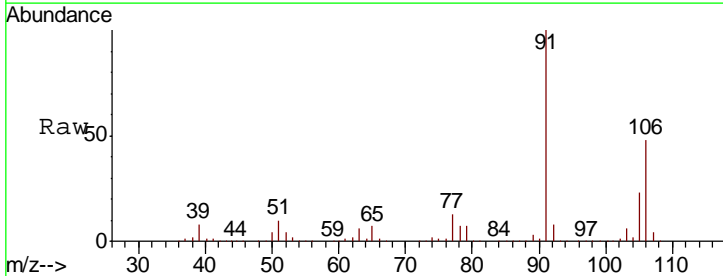

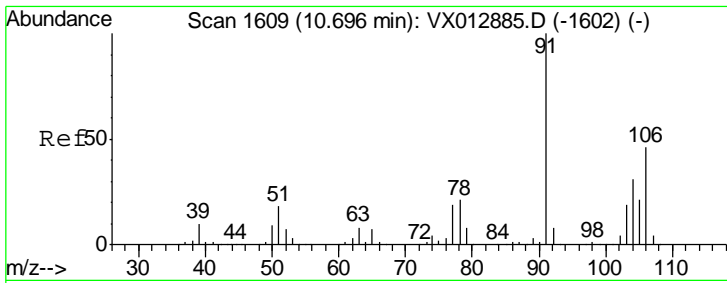

#69  
 o-Xylene  
 Concen: 98.999 ug/l  
 RT: 10.70 min Scan# 1609  
 Delta R.T. -0.00 min  
 Lab File: VX012886.D  
 Acq: 08 Oct 2019 12:37

Instrument :  
 MSVOA\_X  
 ClientSampled :

Tgt Ion:106 Resp: 386424  
 Ion Ratio Lower Upper  
 106 100  
 91 216.6 109.1 327.3

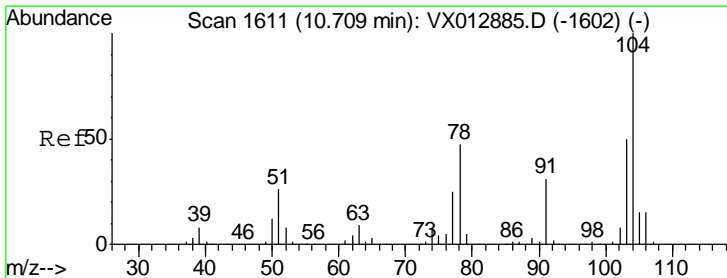
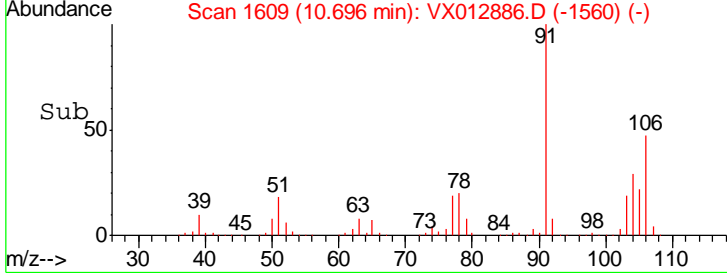
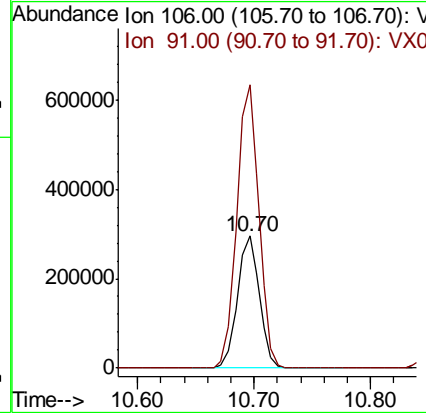
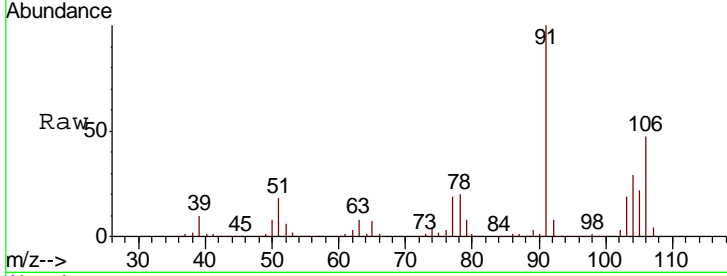

#70  
 Styrene  
 Concen: 104.150 ug/l  
 RT: 10.71 min Scan# 1611  
 Delta R.T. -0.00 min  
 Lab File: VX012886.D  
 Acq: 08 Oct 2019 12:37

Tgt Ion:104 Resp: 682151  
 Ion Ratio Lower Upper  
 104 100  
 78 51.7 41.2 61.8  
 103 53.7 43.0 64.4

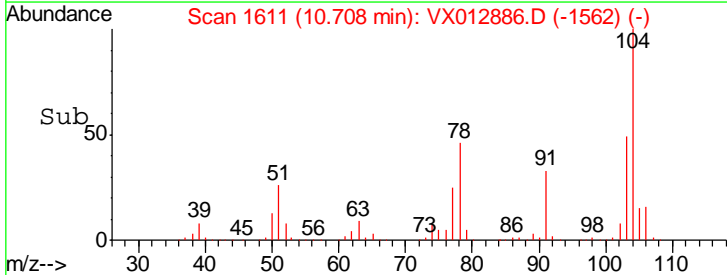
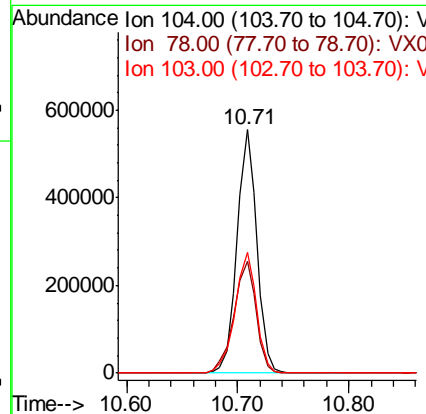
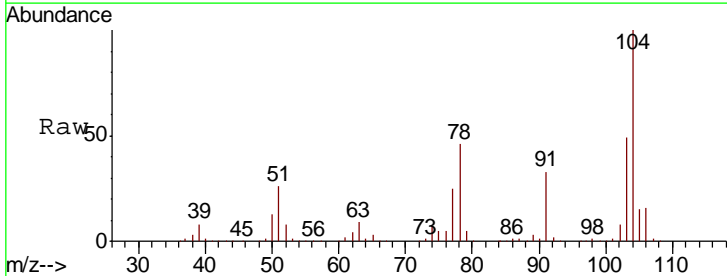

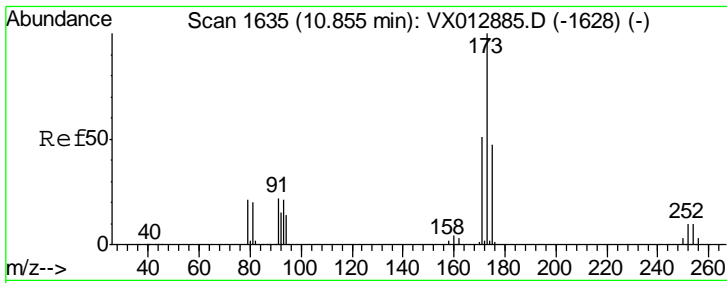

#71  
 Bromoform  
 Concen: 113.601 ug/l  
 RT: 10.85 min Scan# 1635  
 Delta R.T. -0.00 min  
 Lab File: VX012886.D  
 Acq: 08 Oct 2019 12:37

Instrument :  
 MSVOA\_X  
 ClientSampled :

Tgt Ion	Resp	Lower	Upper
173	171087		
175	48.8	24.1	72.3
254	0.1	0.1	0.1

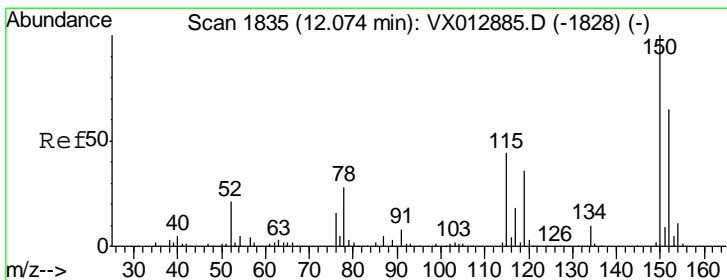
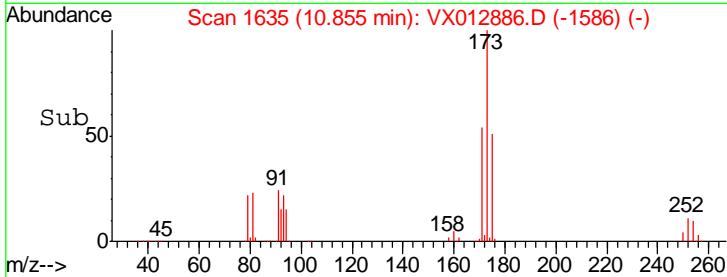
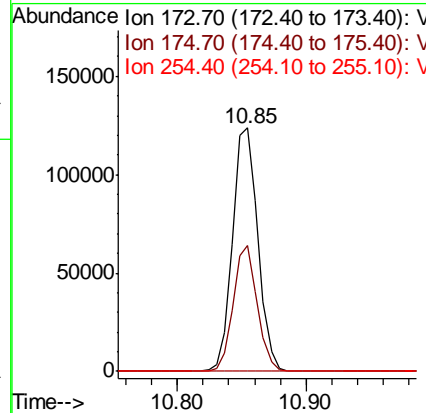
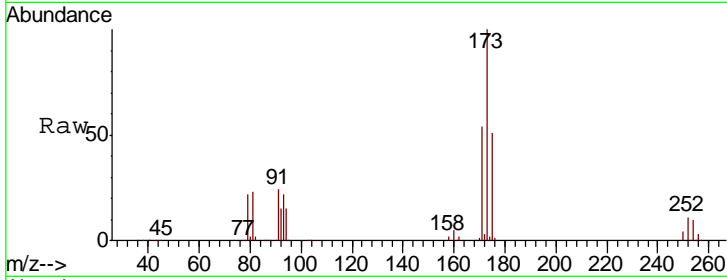

#72  
 1,4-Dichlorobenzene-d4  
 Concen: 50.000 ug/l  
 RT: 12.07 min Scan# 1835  
 Delta R.T. -0.00 min  
 Lab File: VX012886.D  
 Acq: 08 Oct 2019 12:37

Tgt Ion	Resp	Lower	Upper
152	137542		
115	112.3	44.5	133.5
150	190.1	0.0	353.4

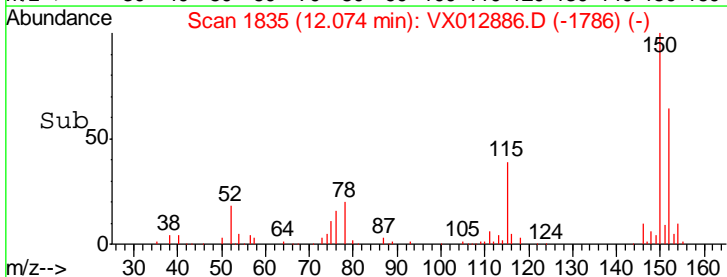
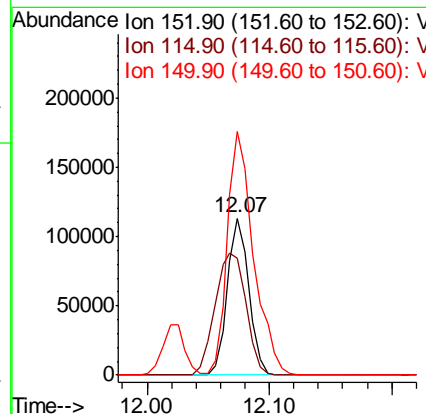
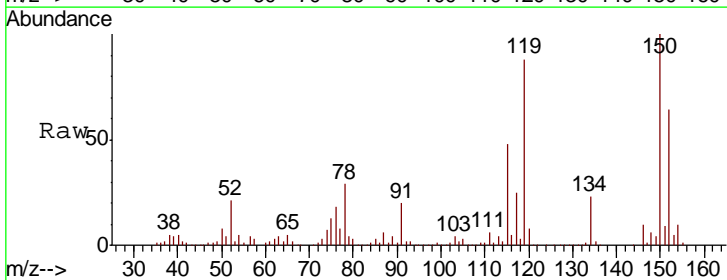



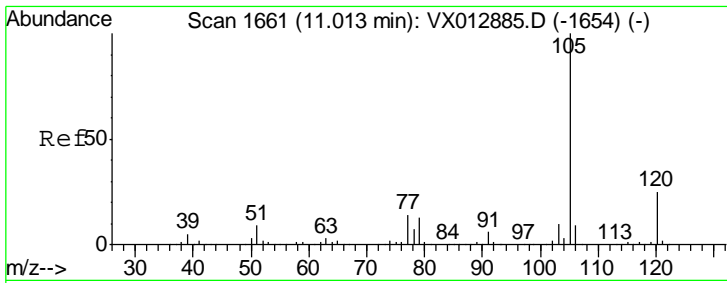

#73  
 Isopropylbenzene  
 Concen: 91.280 ug/l  
 RT: 11.01 min Scan# 1661  
 Delta R.T. -0.00 min  
 Lab File: VX012886.D  
 Acq: 08 Oct 2019 12:37

Instrument : MSVOA\_X  
 ClientSampled :

Tgt Ion: 105 Resp: 1023233

Ion	Ratio	Lower	Upper
105	100		
120	26.3	13.0	39.0

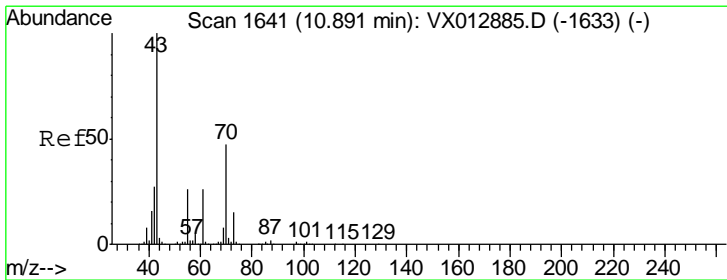
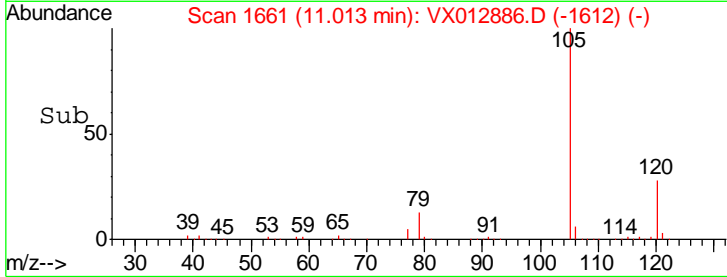
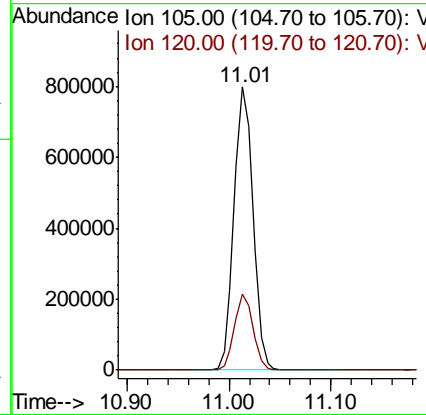
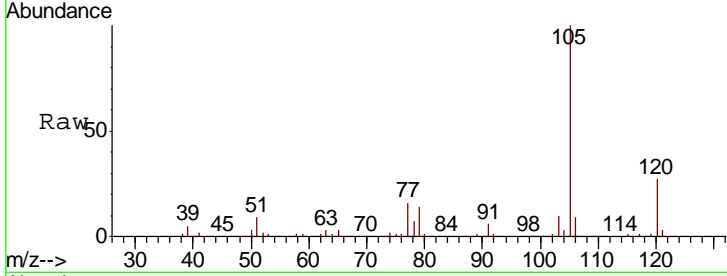

#74  
 N-nyl acetate  
 Concen: 91.421 ug/l  
 RT: 10.89 min Scan# 1641  
 Delta R.T. -0.00 min  
 Lab File: VX012886.D  
 Acq: 08 Oct 2019 12:37

Tgt Ion: 43 Resp: 480893

Ion	Ratio	Lower	Upper
43	100		
70	44.3	36.4	54.6
55	24.3	20.2	30.2
61	25.6	20.5	30.7

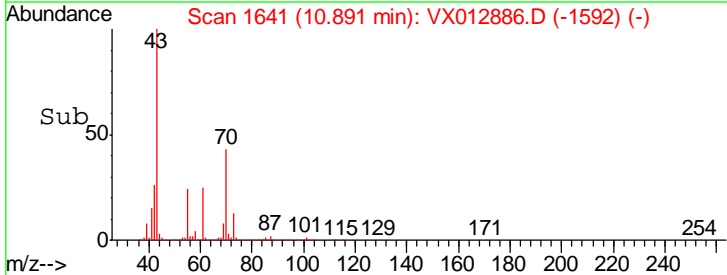
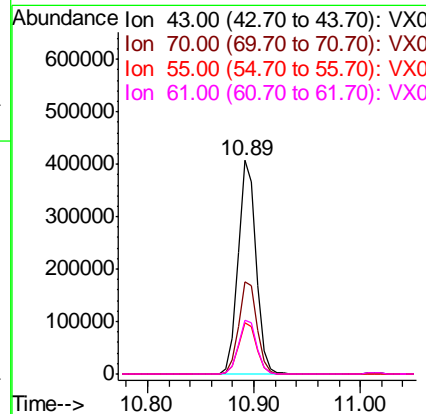
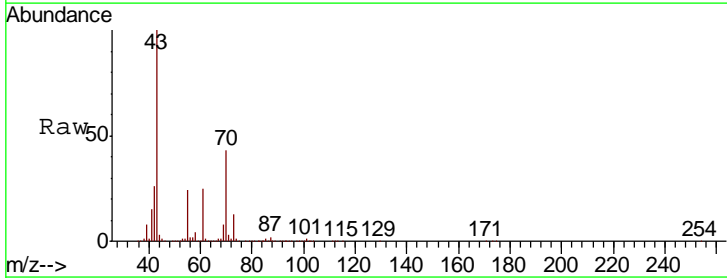

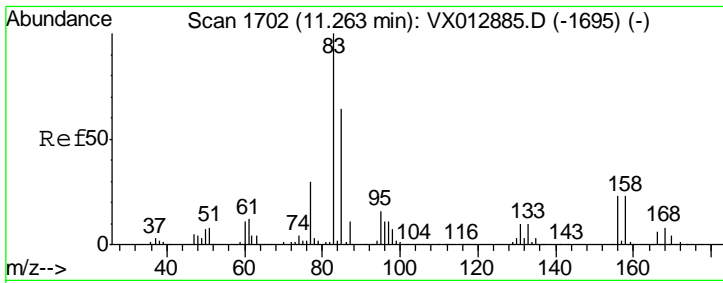

#75  
 1,1,2,2-Tetrachloroethane  
 Concen: 92.289 ug/l  
 RT: 11.26 min Scan# 1702  
 Delta R.T. -0.00 min  
 Lab File: VX012886.D  
 Acq: 08 Oct 2019 12:37

Instrument : MSVOA\_X  
 ClientSampled :

Tgt Ion: 83 Resp: 340632

Ion	Ratio	Lower	Upper
83	100		
131	10.2	5.1	15.3
85	62.7	32.1	96.5

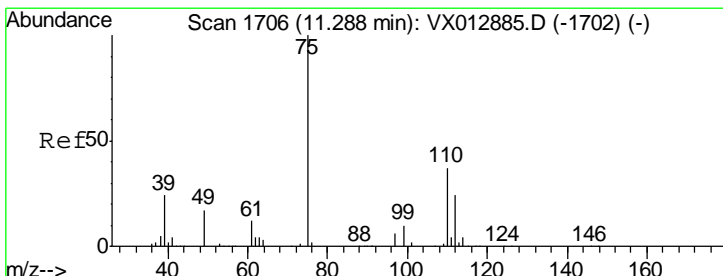
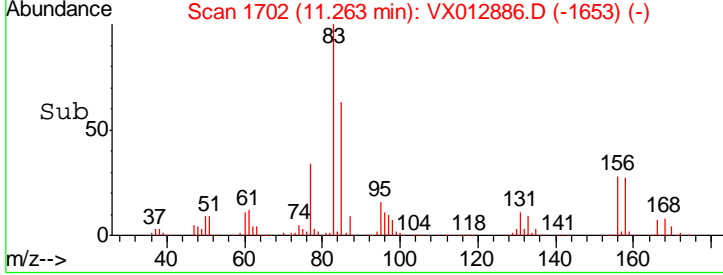
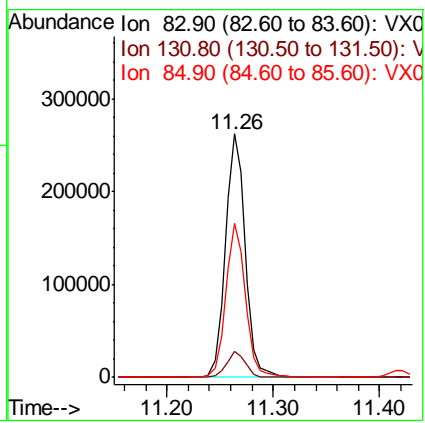
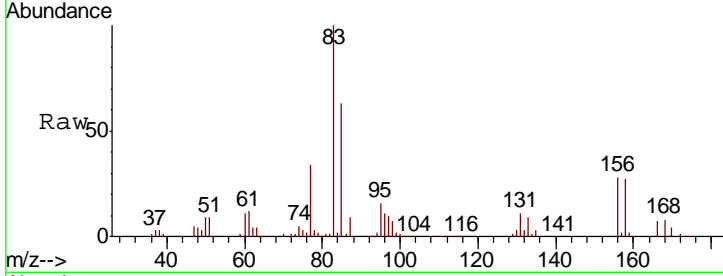

#76  
 1,2,3-Trichloropropane  
 Concen: 117.508 ug/l  
 RT: 11.29 min Scan# 1707  
 Delta R.T. 0.01 min  
 Lab File: VX012886.D  
 Acq: 08 Oct 2019 12:37

Tgt Ion: 75 Resp: 413459

Ion	Ratio	Lower	Upper
75	100		
77	31.0	22.9	68.8

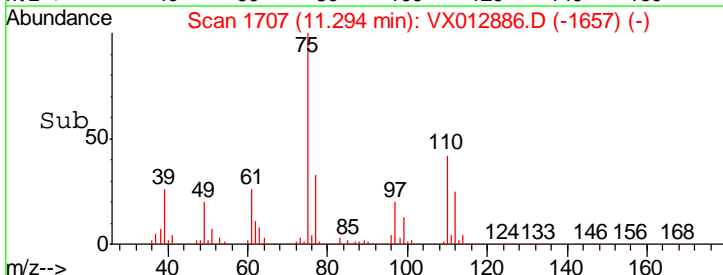
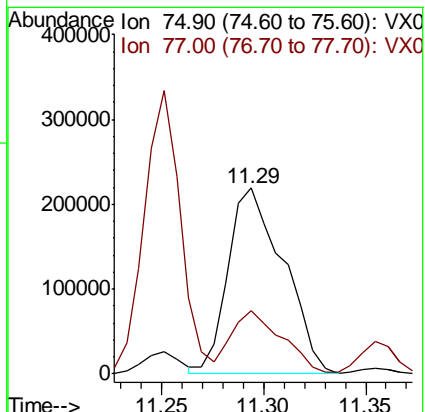
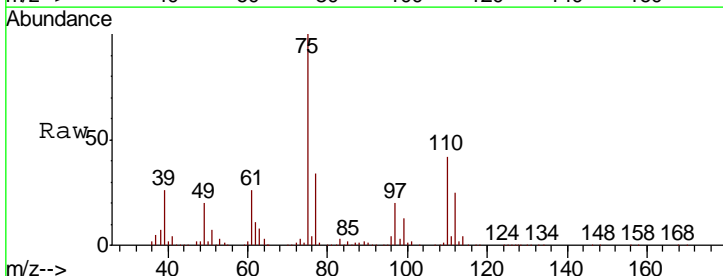

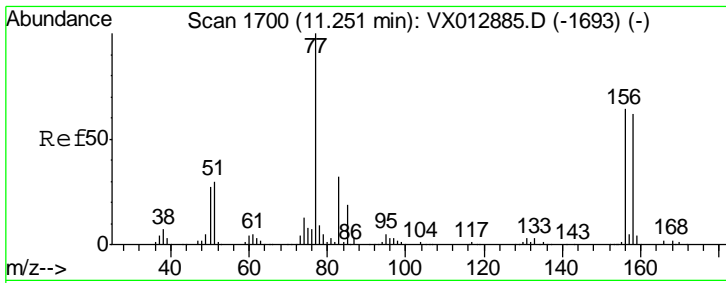

#77  
 Bromobenzene  
 Concen: 95.745 ug/l  
 RT: 11.25 min Scan# 1700  
 Delta R.T. -0.00 min  
 Lab File: VX012886.D  
 Acq: 08 Oct 2019 12:37

Instrument : MSVOA\_X  
 ClientSampled :

Tgt Ion	Resp	Lower	Upper
156	243792		
77	169.7	83.7	251.0
158	95.2	48.6	145.9

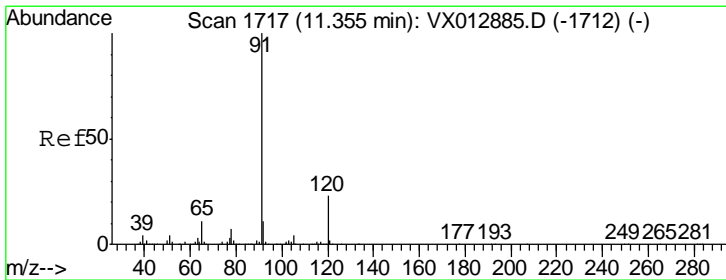
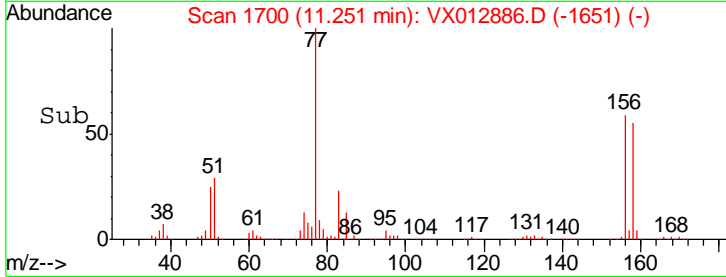
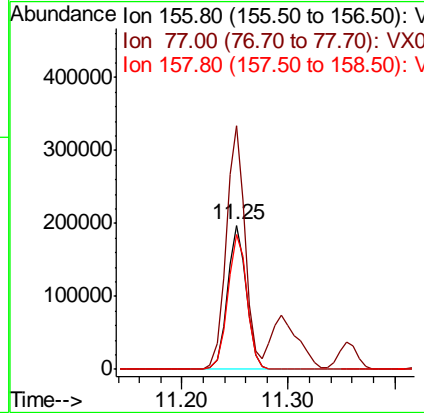
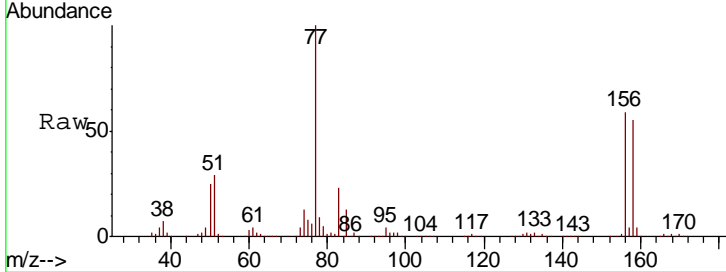

#78  
 n-propylbenzene  
 Concen: 94.056 ug/l  
 RT: 11.35 min Scan# 1717  
 Delta R.T. -0.00 min  
 Lab File: VX012886.D  
 Acq: 08 Oct 2019 12:37

Tgt Ion	Resp	Lower	Upper
91	1180816		
120	22.7	11.7	35.1

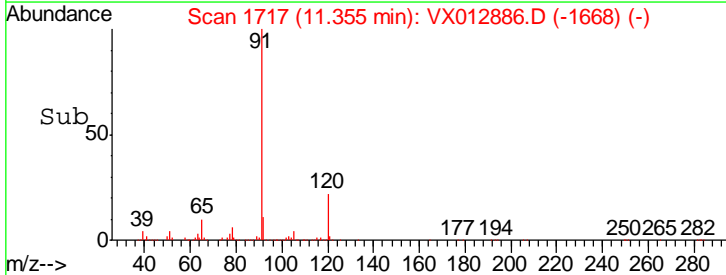
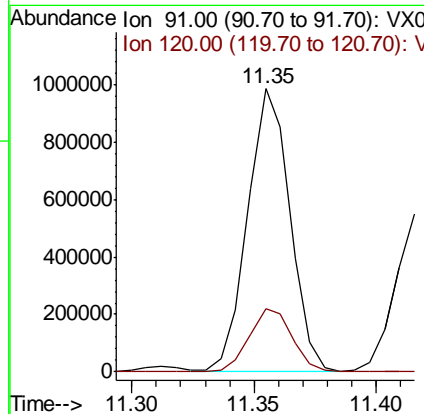
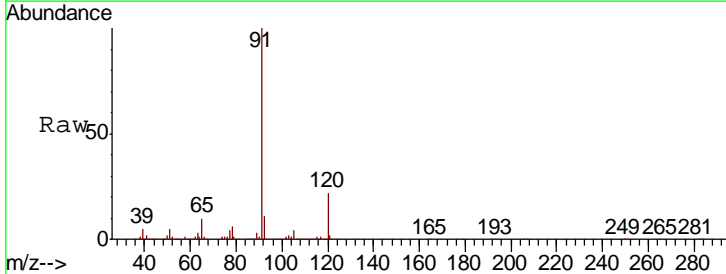

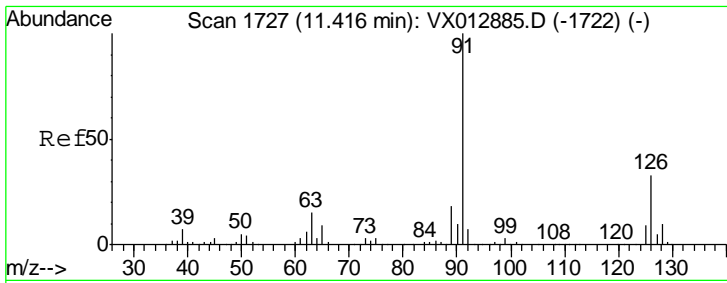

#79  
 2-Chlorotoluene  
 Concen: 89.249 ug/l  
 RT: 11.42 min Scan# 1727  
 Delta R.T. -0.00 min  
 Lab File: VX012886.D  
 Acq: 08 Oct 2019 12:37

Instrument : MSVOA\_X  
 ClientSampled :

Tgt Ion: 91 Resp: 700550

Ion	Ratio	Lower	Upper
91	100		
126	33.2	16.3	48.8

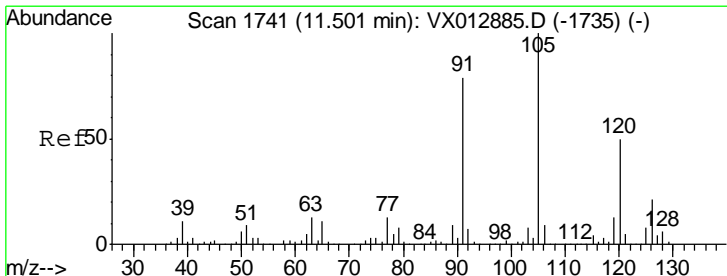
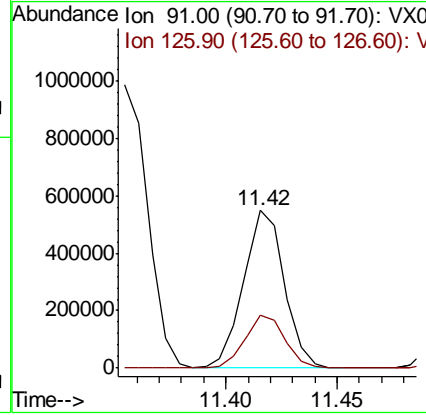
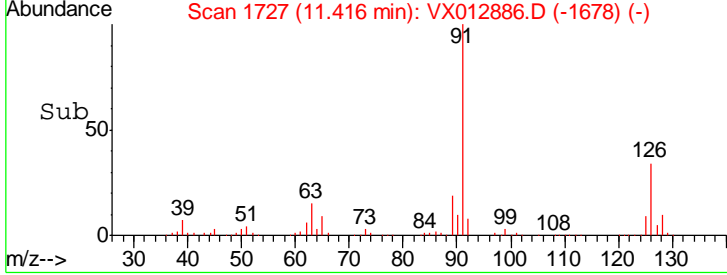
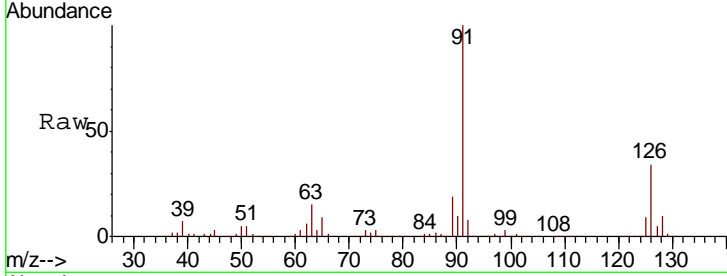

#80  
 1,3,5-Trimethylbenzene  
 Concen: 93.134 ug/l  
 RT: 11.50 min Scan# 1741  
 Delta R.T. -0.00 min  
 Lab File: VX012886.D  
 Acq: 08 Oct 2019 12:37

Tgt Ion: 105 Resp: 874915

Ion	Ratio	Lower	Upper
105	100		
120	48.6	24.8	74.3

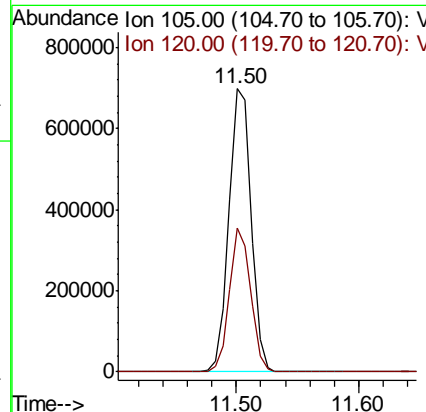
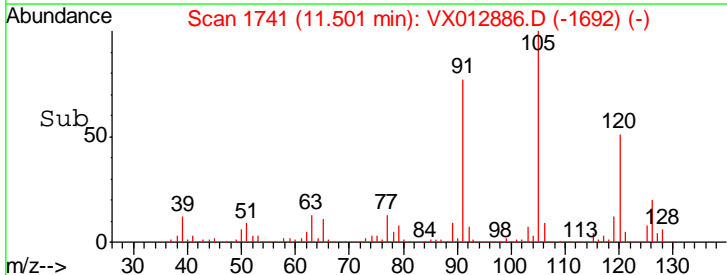
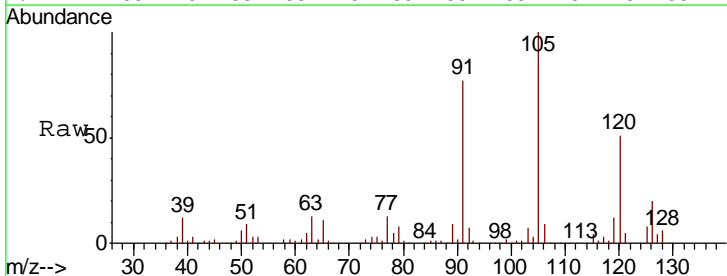

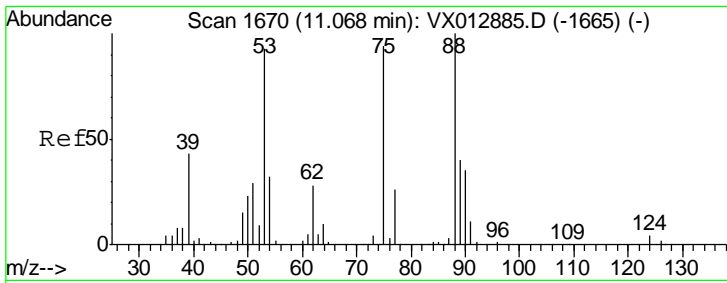

#81  
 trans-1,4-Dichloro-2-butene  
 Concen: 99.777 ug/l  
 RT: 11.07 min Scan# 1670  
 Delta R.T. -0.00 min  
 Lab File: VX012886.D  
 Acq: 08 Oct 2019 12:37

Instrument :  
 MSVOA\_X  
 ClientSampled :

Tgt Ion	Resp	Lower	Upper
75	100		
53	91.4	78.5	117.7
89	45.7	37.4	56.2

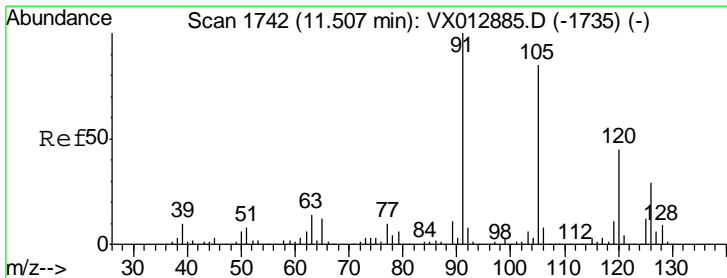
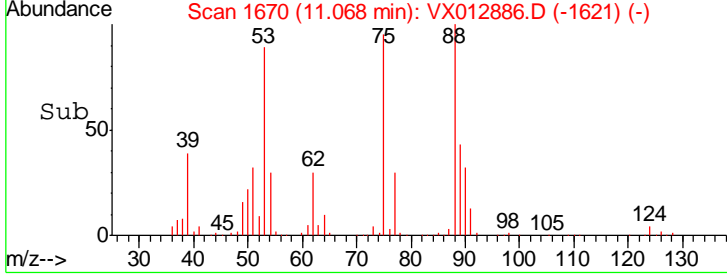
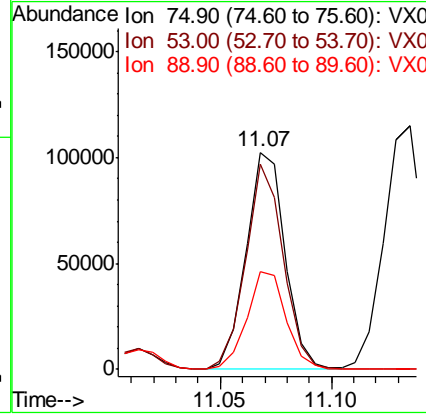
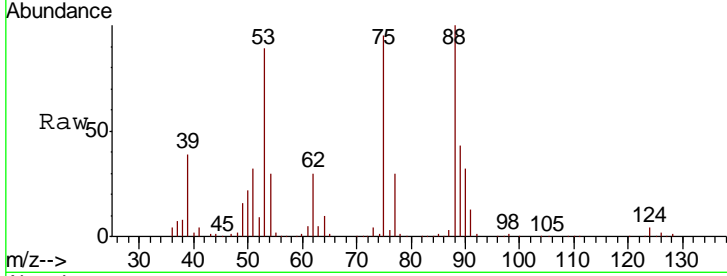

#82  
 4-Chlorotoluene  
 Concen: 93.231 ug/l  
 RT: 11.51 min Scan# 1742  
 Delta R.T. -0.00 min  
 Lab File: VX012886.D  
 Acq: 08 Oct 2019 12:37

Tgt Ion	Resp	Lower	Upper
91	100		
126	27.6	14.2	42.6

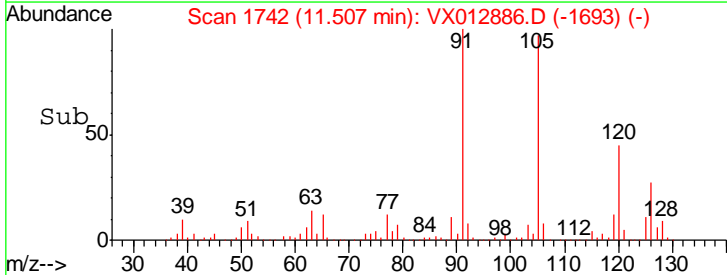
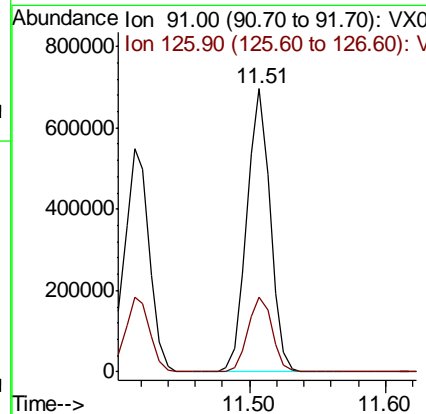
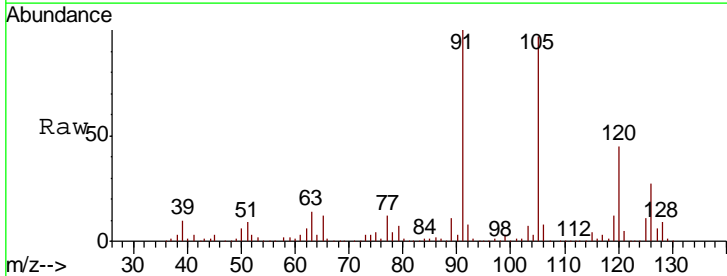

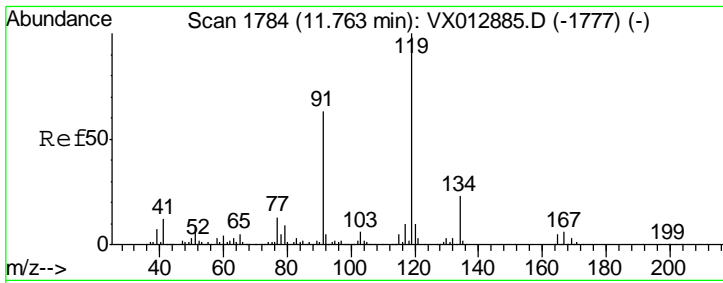

#83  
 tert-Butylbenzene  
 Concen: 93.043 ug/l  
 RT: 11.77 min Scan# 1785  
 Delta R.T. 0.01 min  
 Lab File: VX012886.D  
 Acq: 08 Oct 2019 12:37

Instrument : MSVOA\_X  
 ClientSampled :

Tgt Ion	Resp	Lower	Upper
119	846617		
91	59.8	29.3	87.9
134	23.3	11.5	34.4

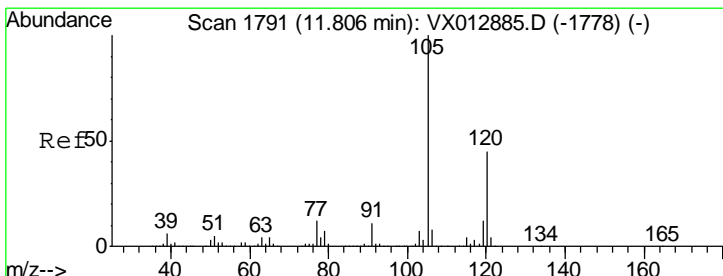
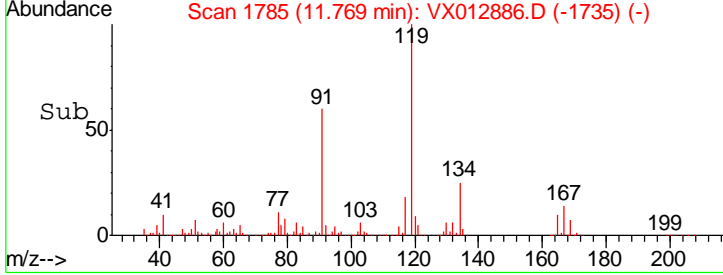
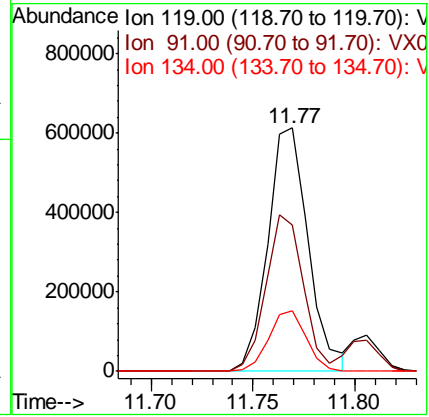
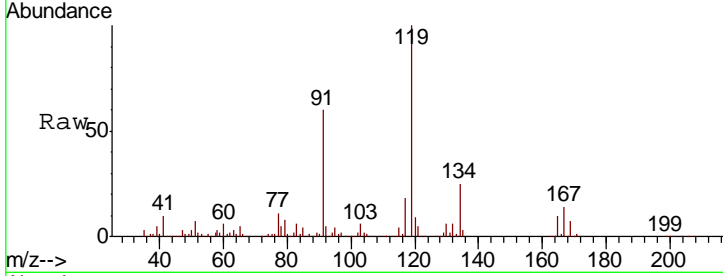

#84  
 1,2,4-Trimethylbenzene  
 Concen: 93.559 ug/l  
 RT: 11.81 min Scan# 1791  
 Delta R.T. -0.00 min  
 Lab File: VX012886.D  
 Acq: 08 Oct 2019 12:37

Tgt Ion	Resp	Lower	Upper
105	888444		
120	45.2	21.8	65.3

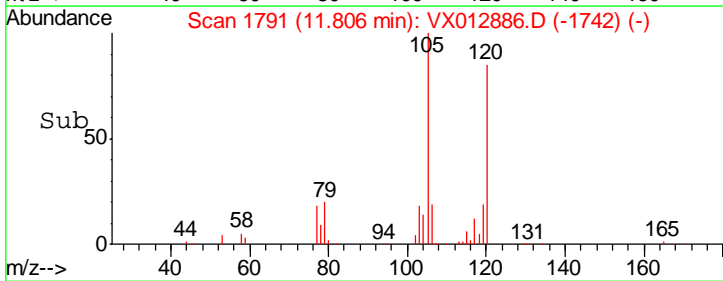
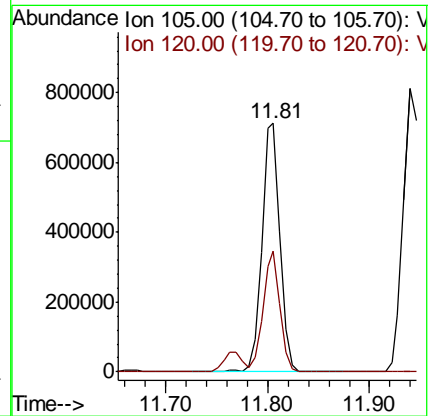
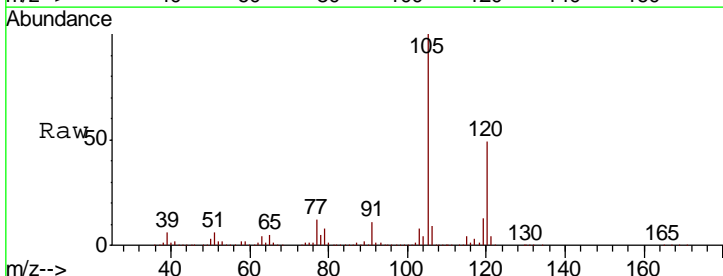

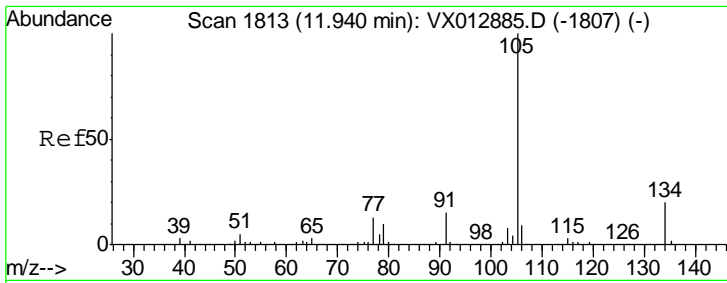

#85  
 sec-Butylbenzene  
 Concen: 94.499 ug/l  
 RT: 11.94 min Scan# 1813  
 Delta R.T. -0.00 min  
 Lab File: VX012886.D  
 Acq: 08 Oct 2019 12:37

Instrument :  
 MSVOA\_X  
 ClientSampled :

Tot Ion:105 Resp: 999454  
 Ion Ratio Lower Upper  
 105 100  
 134 19.9 10.0 30.0

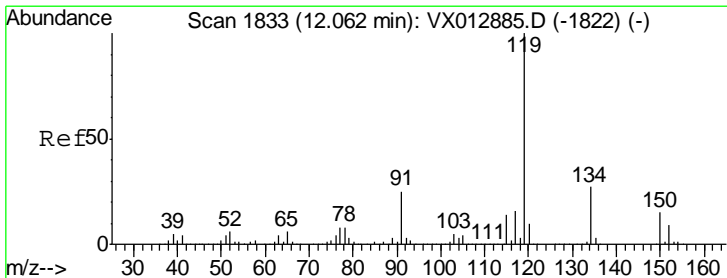
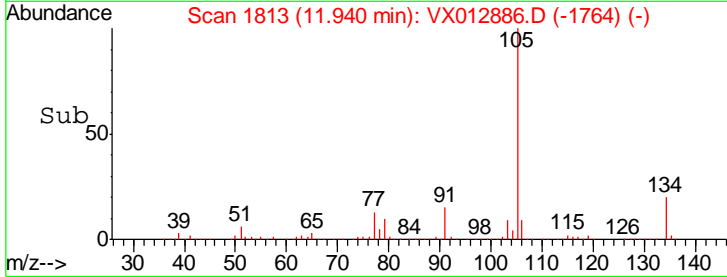
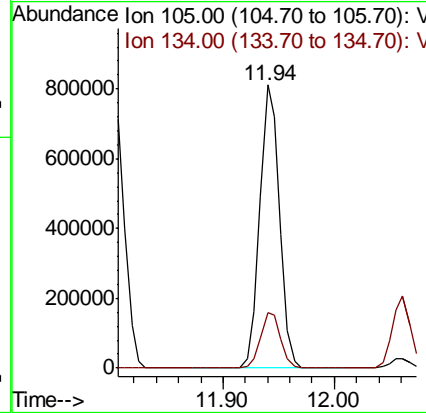
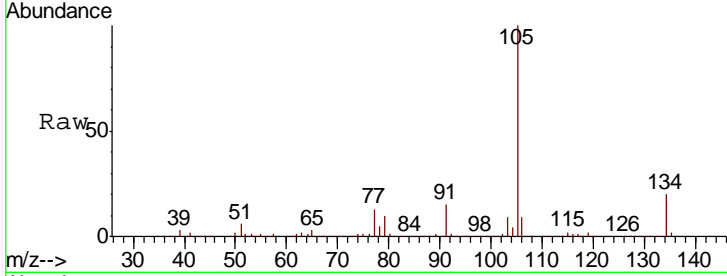

#86  
 p-Isopropyltoluene  
 Concen: 99.084 ug/l  
 RT: 12.06 min Scan# 1833  
 Delta R.T. -0.00 min  
 Lab File: VX012886.D  
 Acq: 08 Oct 2019 12:37

Tgt Ion:119 Resp: 944779  
 Ion Ratio Lower Upper  
 119 100  
 134 24.9 12.6 37.8  
 91 24.6 12.4 37.4

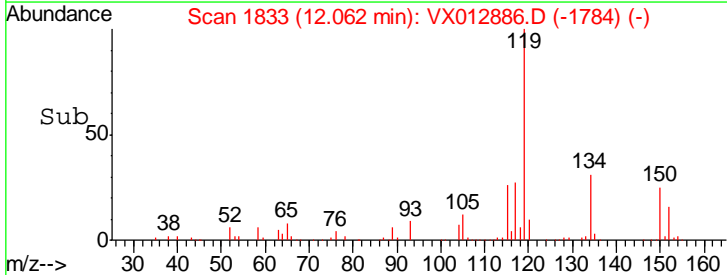
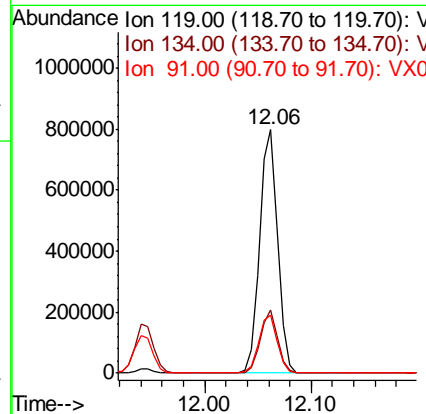
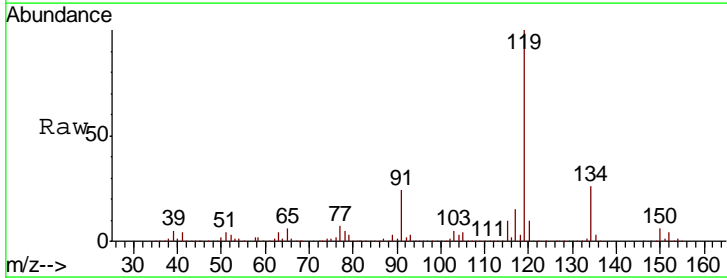

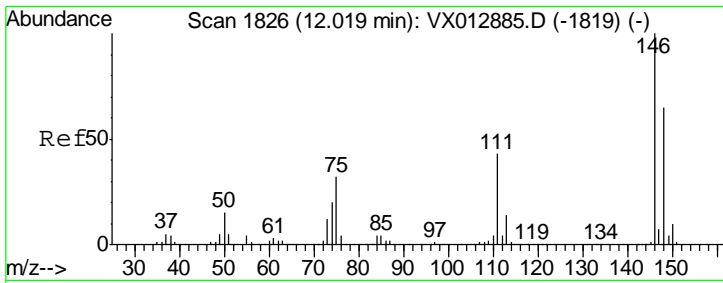

#87  
 1,3-Dichlorobenzene  
 Concen: 98.073 ug/l  
 RT: 12.02 min Scan# 1826  
 Delta R.T. -0.00 min  
 Lab File: VX012886.D  
 Acq: 08 Oct 2019 12:37

Instrument :  
 MSVOA\_X  
 ClientSampled :

Tgt Ion	Resp	Lower	Upper
146	100		
111	43.8	21.1	63.4
148	63.2	31.6	95.0

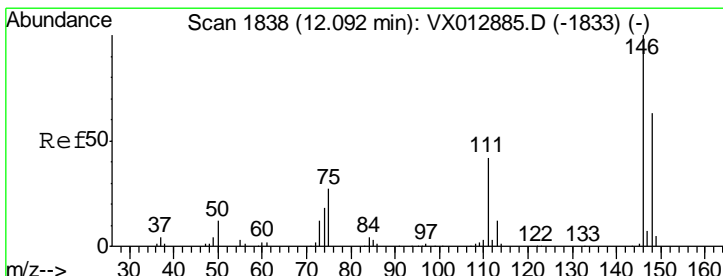
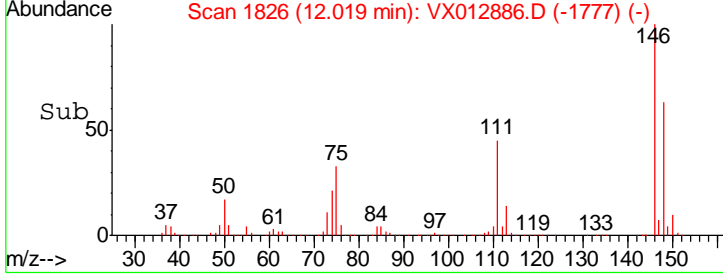
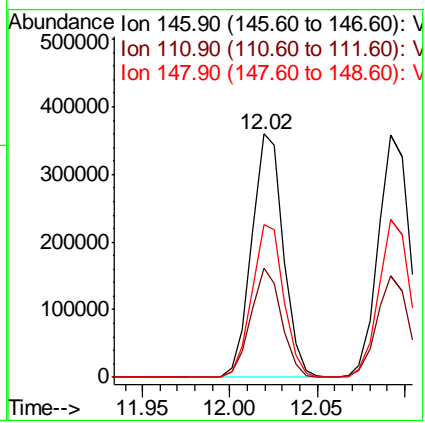
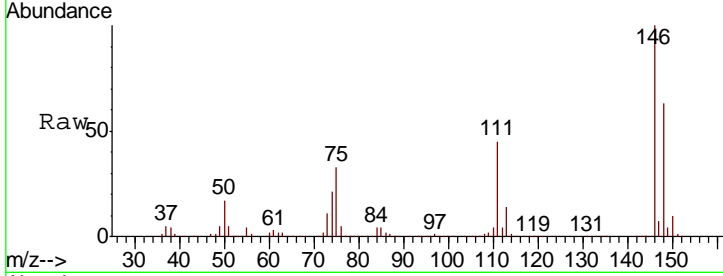

#88  
 1,4-Dichlorobenzene  
 Concen: 96.662 ug/l  
 RT: 12.09 min Scan# 1838  
 Delta R.T. -0.00 min  
 Lab File: VX012886.D  
 Acq: 08 Oct 2019 12:37

Tgt Ion	Resp	Lower	Upper
146	100		
111	41.6	21.4	64.3
148	64.5	32.1	96.5

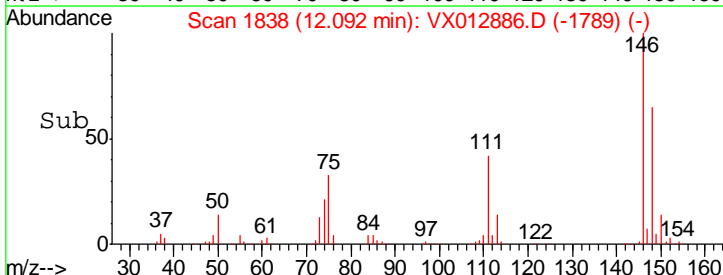
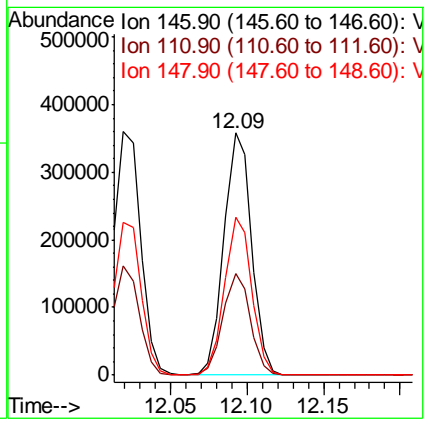
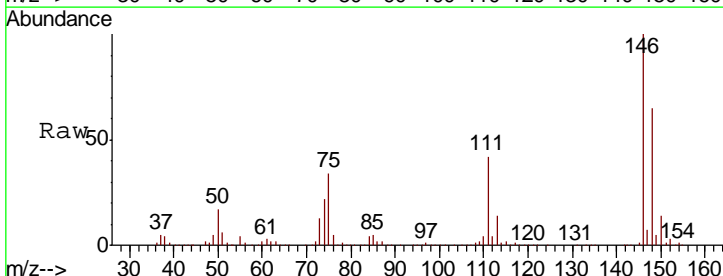



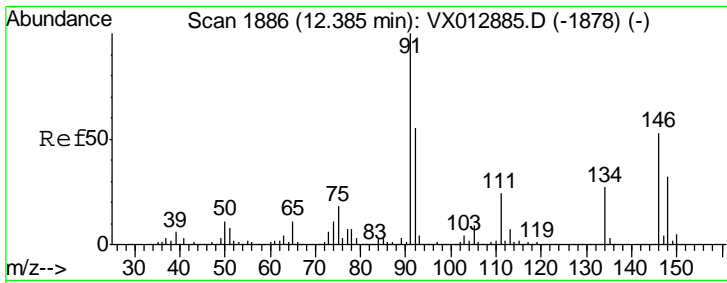

#89  
 n-Butylbenzene  
 Concen: 95.646 ug/l  
 RT: 12.38 min Scan# 1886  
 Delta R.T. -0.00 min  
 Lab File: VX012886.D  
 Acq: 08 Oct 2019 12:37

Instrument : MSVOA\_X  
 ClientSampled :

Tgt Ion	Resp	Lower	Upper
91	100		
92	55.6	27.5	82.5
134	26.6	12.9	38.7

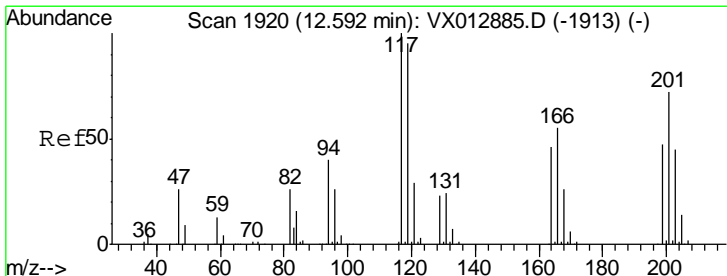
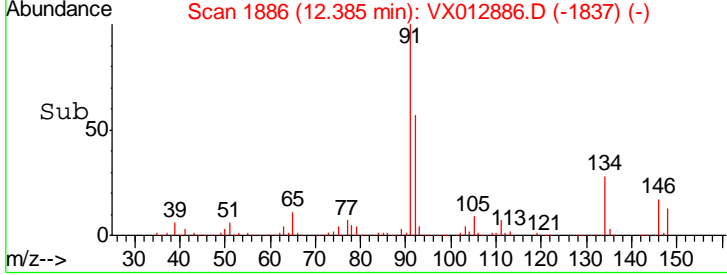
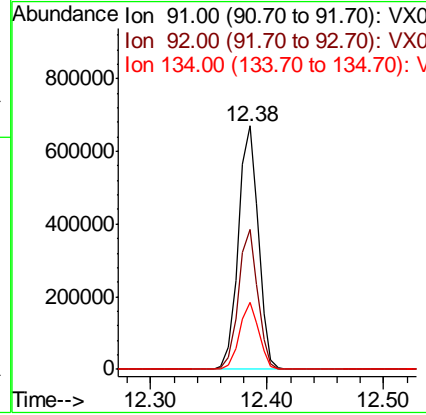
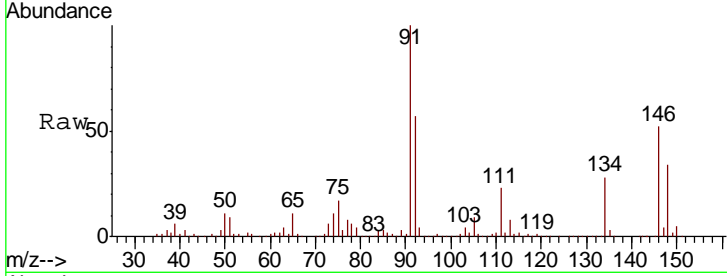

#90  
 Hexachloroethane  
 Concen: 98.983 ug/l  
 RT: 12.59 min Scan# 1920  
 Delta R.T. -0.00 min  
 Lab File: VX012886.D  
 Acq: 08 Oct 2019 12:37

Tgt Ion	Resp	Lower	Upper
117	100		
201	72.9	36.9	110.7

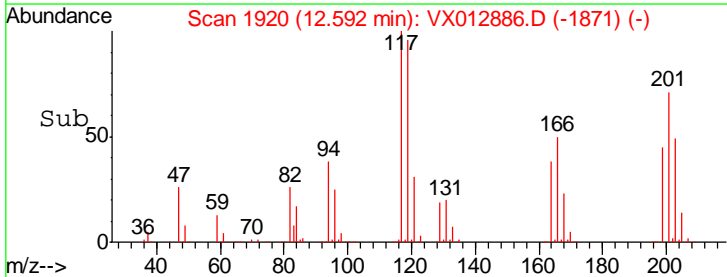
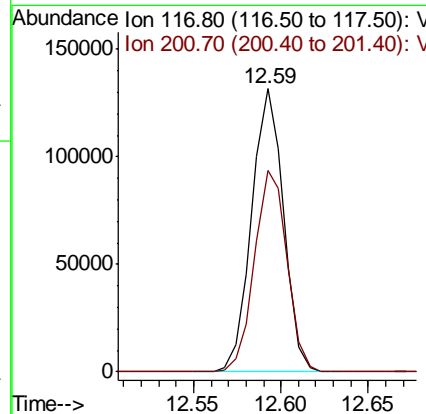
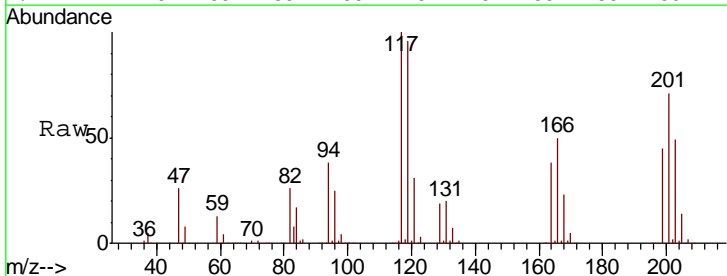

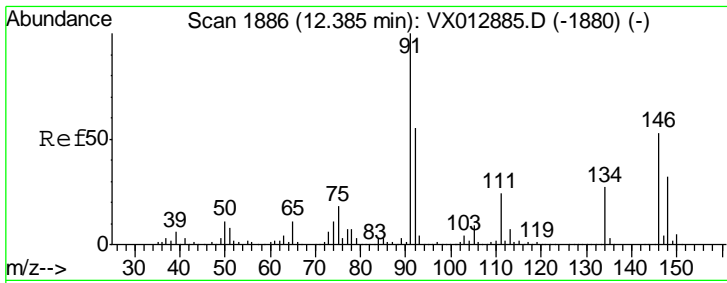

#91  
 1,2-Dichlorobenzene  
 Concen: 95.772 ug/l  
 RT: 12.38 min Scan# 1886  
 Delta R.T. -0.00 min  
 Lab File: VX012886.D  
 Acq: 08 Oct 2019 12:37

Instrument : MSVOA\_X  
 ClientSampled :

Tgt Ion	Resp	Lower	Upper
146	100		
111	44.4	22.7	68.0
148	62.8	31.6	94.7

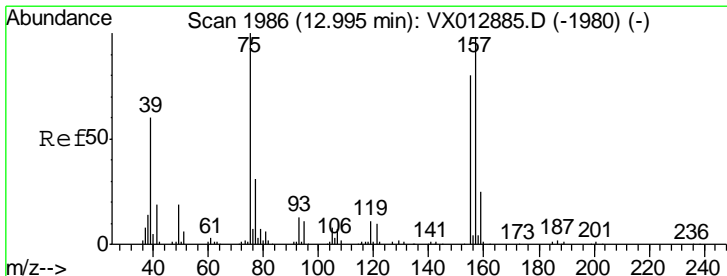
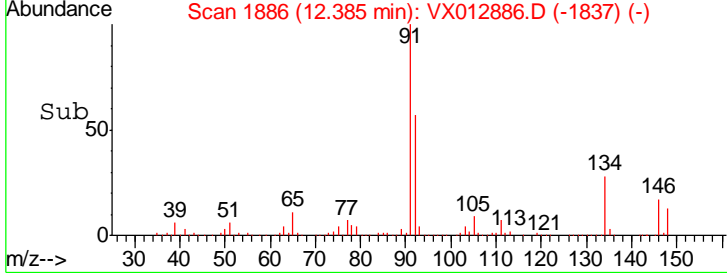
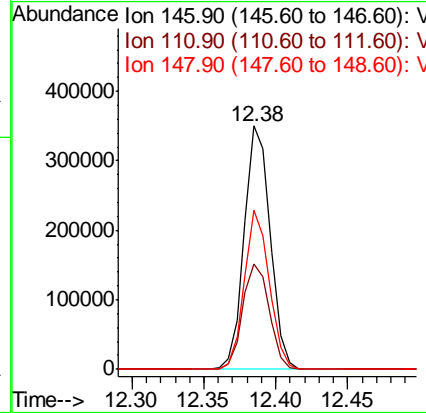
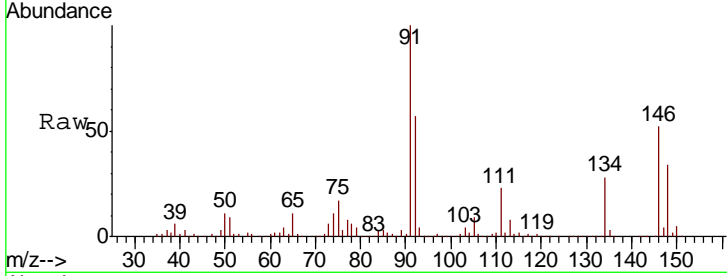

#92  
 1,2-Dibromo-3-Chloropropane  
 Concen: 91.693 ug/l  
 RT: 12.99 min Scan# 1986  
 Delta R.T. -0.00 min  
 Lab File: VX012886.D  
 Acq: 08 Oct 2019 12:37

Tgt Ion	Resp	Lower	Upper
75	100		
155	83.3	43.0	128.8
157	106.2	54.1	162.3

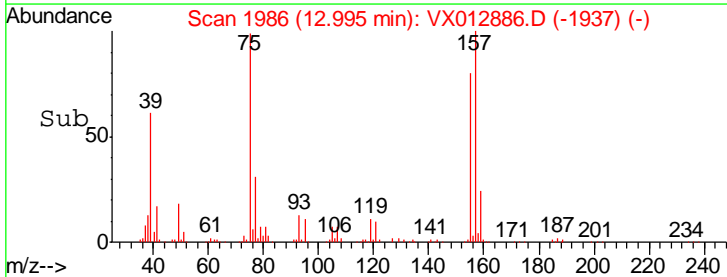
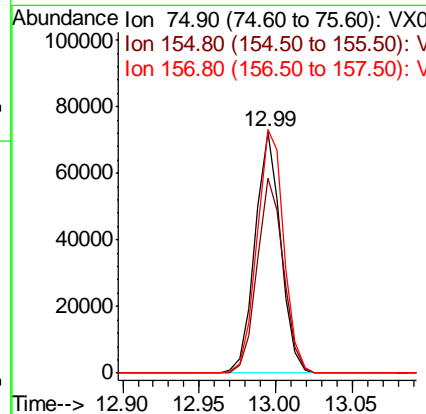
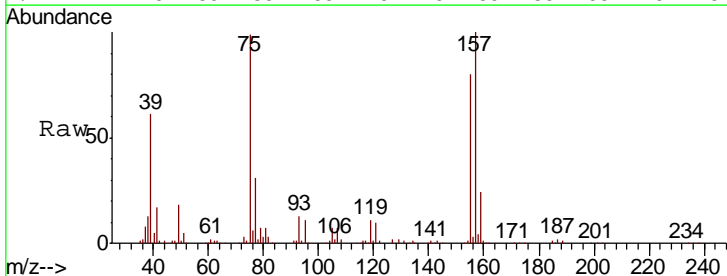

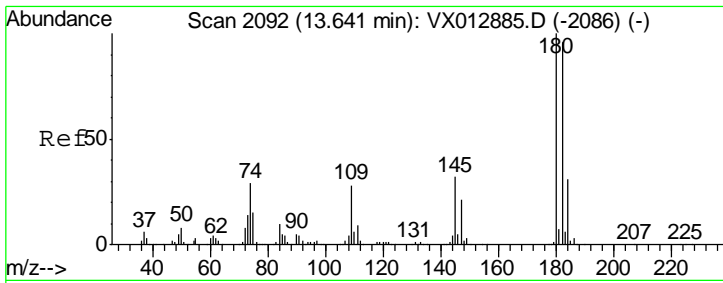

#93  
 1,2,4-Trichlorobenzene  
 Concen: 98.137 ug/l  
 RT: 13.64 min Scan# 2092  
 Delta R.T. -0.00 min  
 Lab File: VX012886.D  
 Acq: 08 Oct 2019 12:37

Instrument :  
 MSVOA\_X  
 ClientSampled :

Tgt Ion	Resp	Lower	Upper
180	100		
182	95.4	46.8	140.4
145	33.1	16.2	48.6

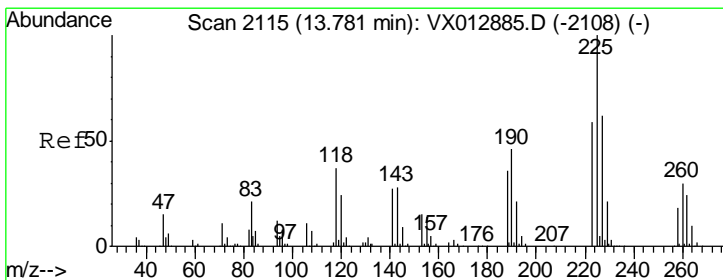
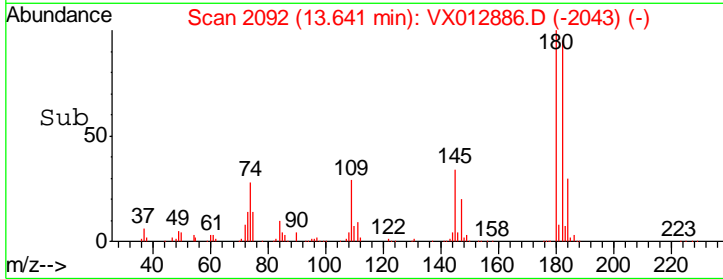
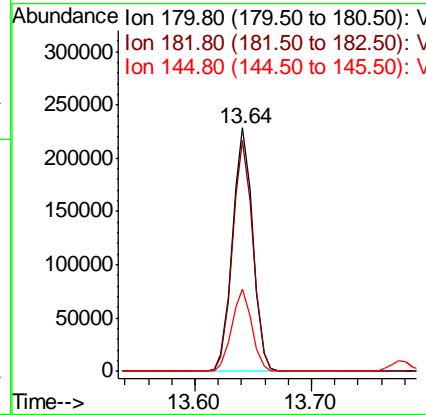
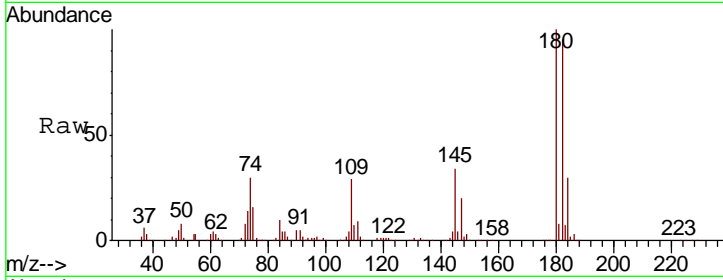

#94  
 Hexachlorobutadiene  
 Concen: 103.343 ug/l  
 RT: 13.78 min Scan# 2115  
 Delta R.T. -0.00 min  
 Lab File: VX012886.D  
 Acq: 08 Oct 2019 12:37

Tgt Ion	Resp	Lower	Upper
225	100		
223	63.9	31.1	93.2
227	62.5	32.3	96.9

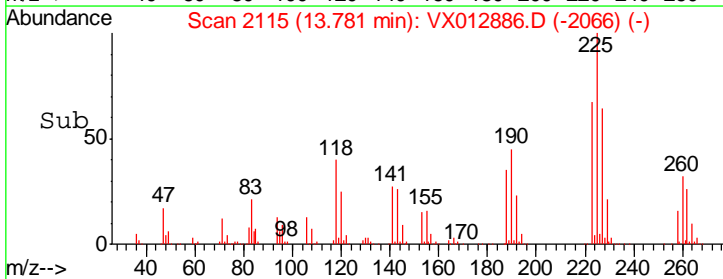
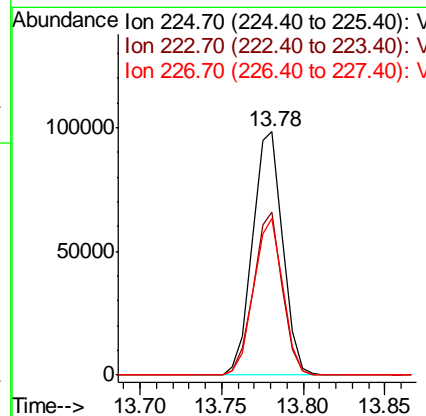
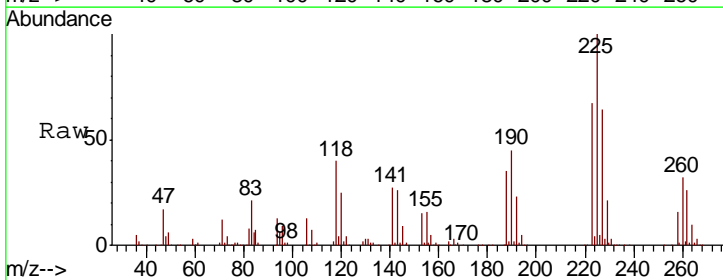

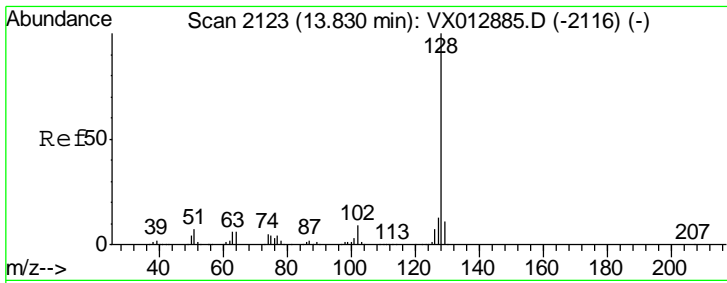

#95  
 Naphthalene  
 Concen: 95.670 ug/l  
 RT: 13.83 min Scan# 2123  
 Delta R.T. -0.00 min  
 Lab File: VX012886.D  
 Acq: 08 Oct 2019 12:37

Instrument :  
 MSVOA\_X  
 ClientSampled :

Tgt Ion	Resp	Lower	Upper
128	100		
127	12.8	10.2	15.4
129	11.1	8.8	13.2

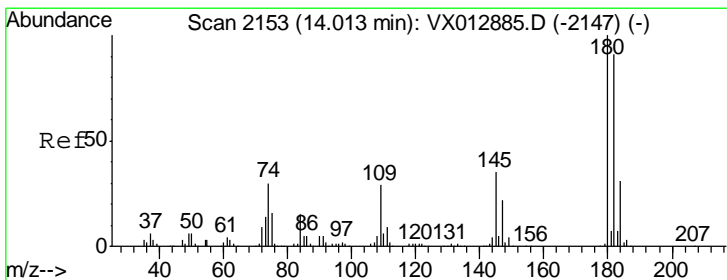
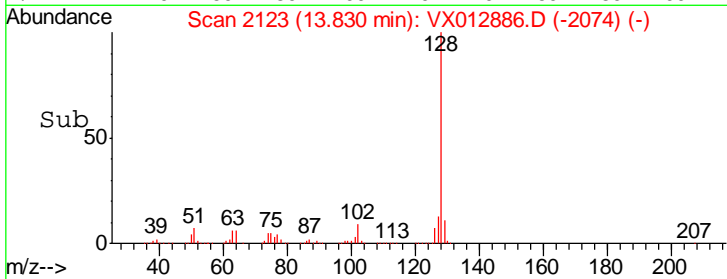
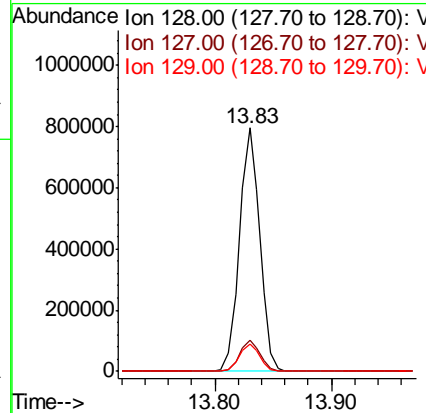
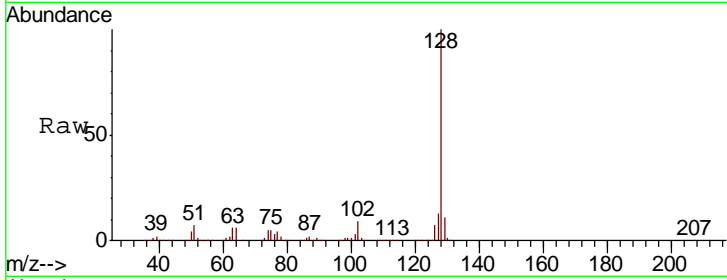

#96  
 1,2,3-Trichlorobenzene  
 Concen: 97.102 ug/l  
 RT: 14.01 min Scan# 2153  
 Delta R.T. -0.00 min  
 Lab File: VX012886.D  
 Acq: 08 Oct 2019 12:37

Tgt Ion	Resp	Lower	Upper
180	100		
182	96.3	47.5	142.5
145	34.8	17.4	52.3

