

Data Path : Z:\VOASRV\HPCHEM1\MSVOA X\DATA\VX100918\
 Data File : VX005159.D
 Acq On : 09 Oct 2018 15:21
 Operator : JC/MD
 Sample : VX1009MBS01
 Misc : 5.00µ/10mL/100uL/5.0mL/MSVOA_X/MEOH
 ALS Vial : 5 Sample Multiplier: 1

Instrument :
 MSVOA_X
 ClientSampleId :
 VX1009MBS01

Quant Time: Oct 10 05:51:58 2018
 Quant Method : Z:\VOASRV\HPCHEM1\MSVOA_X\METHOD\82X092618W.M
 Quant Title : SW846 8260
 QLast Update : Wed Oct 03 04:00:03 2018
 Response via : Initial Calibration

Internal Standards	R.T.	QIon	Response	Conc	Units	Dev(Min)
1) Pentafluorobenzene	5.67	168	194551	50.00	µg/l	0.00
34) 1,4-Difluorobenzene	6.86	114	275948	50.00	µg/l	0.00
63) Chlorobenzene-d5	10.12	117	267077	50.00	µg/l	0.00
72) 1,4-Dichlorobenzene-d4	12.08	152	165371	50.00	µg/l	0.00

System Monitoring Compounds

33) 1,2-Dichloroethane-d4	6.07	65	146405	52.68	µg/l	0.00
Spiked Amount	50.000		Recovery	=	105.36%	
35) Dibromofluoromethane	5.50	113	114678	49.04	µg/l	0.00
Spiked Amount	50.000		Recovery	=	98.08%	
50) Toluene-d8	8.71	98	421950	54.27	µg/l	0.00
Spiked Amount	50.000		Recovery	=	108.54%	
62) 4-Bromofluorobenzene	11.14	95	157352	56.18	µg/l	0.00
Spiked Amount	50.000		Recovery	=	112.36%	

Target Compounds

						Qvalue
2) Dichlorodifluoromethane	1.20	85	69296	26.123	µg/l	97
3) Chloromethane	1.32	50	79105	24.580	µg/l	99
4) Vinyl Chloride	1.40	62	78792	26.103	µg/l	100
5) Bromomethane	1.64	94	42043	23.489	µg/l	96
6) Chloroethane	1.72	64	44132	25.697	µg/l	96
7) Trichlorofluoromethane	1.93	101	97467	26.083	µg/l	97
8) Diethyl Ether	2.19	74	37160	22.891	µg/l	93
9) 1,1,2-Trichlorotrifluoroet	2.38	101	52250	24.547	µg/l	99
10) Methyl Iodide	2.51	142	57823	20.300	µg/l	91
11) Tert butyl alcohol	3.07	59	95795	123.276	µg/l	99
12) 1,1-Dichloroethene	2.37	96	51081	24.232	µg/l	96
13) Acrolein	2.29	56	57855	104.641	µg/l	91
14) Allyl chloride	2.73	41	115885	25.195	µg/l	95
15) Acrylonitrile	3.15	53	206196	120.537	µg/l	96
16) Acetone	2.45	43	186090	114.691	µg/l	93
17) Carbon Disulfide	2.57	76	153451	24.225	µg/l	99
18) Methyl Acetate	2.78	43	105190	25.588	µg/l	97
19) Methyl tert-butyl Ether	3.20	73	183299	25.209	µg/l	97
20) Methylene Chloride	2.85	84	59431	24.769	µg/l	91
21) trans-1,2-Dichloroethene	3.16	96	54246	23.507	µg/l	# 79
22) Diisopropyl ether	3.87	45	185480	23.948	µg/l	97
23) Vinyl Acetate	3.82	43	822077	115.955	µg/l	98
24) 1,1-Dichloroethane	3.70	63	109630	23.729	µg/l	99
25) 2-Butanone	4.70	43	270128	112.946	µg/l	95
26) 2,2-Dichloropropane	4.59	77	74573	23.179	µg/l	96
27) cis-1,2-Dichloroethene	4.60	96	57870	22.448	µg/l	94
28) Bromochloromethane	5.02	49	44664	20.529	µg/l	99
29) Tetrahydrofuran	5.16	42	177462	119.382	µg/l	97
30) Chloroform	5.21	83	97936	22.429	µg/l	98
31) Cyclohexane	5.57	56	90471	25.585	µg/l	# 79
32) 1,1,1-Trichloroethane	5.49	97	84979	23.830	µg/l	96
36) 1,1-Dichloropropene	5.80	75	72653	22.769	µg/l	93
37) Ethyl Acetate	4.85	43	96820	22.859	µg/l	98
38) Carbon Tetrachloride	5.78	117	75337	22.461	µg/l	98

Data Path : Z:\VOASRV\HPCHEM1\MSVOA X\DATA\VX100918\
 Data File : VX005159.D
 Acq On : 09 Oct 2018 15:21
 Operator : JC/MD
 Sample : VX1009MBS01
 Misc : 5.00µ/10mL/100uL/5.0mL/MSVOA_X/MEOH
 ALS Vial : 5 Sample Multiplier: 1

Instrument :
 MSVOA_X
 ClientSampleId :
 VX1009MBS01

Quant Time: Oct 10 05:51:58 2018
 Quant Method : Z:\VOASRV\HPCHEM1\MSVOA_X\METHOD\82X092618W.M
 Quant Title : SW846 8260
 QLast Update : Wed Oct 03 04:00:03 2018
 Response via : Initial Calibration

Internal Standards	R.T.	QIon	Response	Conc	Units	Dev(Min)
39) Methylcyclohexane	7.46	83	82114	25.202	µg/l	87
40) Benzene	6.15	78	237584	23.783	µg/l	93
41) Methacrylonitrile	5.06	41	52997	22.562	µg/l	97
42) 1,2-Dichloroethane	6.20	62	80730	22.861	µg/l	98
43) Isopropyl Acetate	6.46	43	141124	23.085	µg/l	98
44) Trichloroethene	7.21	130	60096	24.472	µg/l	94
45) 1,2-Dichloropropane	7.52	63	59070	24.113	µg/l	99
46) Dibromomethane	7.66	93	37947	24.648	µg/l	100
47) Bromodichloromethane	7.90	83	72343	25.097	µg/l	99
48) Methyl methacrylate	7.78	41	72202	26.021	µg/l	99
49) 1,4-Dioxane	7.76	88	33893	491.659	µg/l	97
51) 4-Methyl-2-Pentanone	8.65	43	502188	130.464	µg/l	99
52) Toluene	8.79	92	140247	25.550	µg/l	97
53) t-1,3-Dichloropropene	9.04	75	78078	23.970	µg/l	95
54) cis-1,3-Dichloropropene	8.44	75	87575	25.668	µg/l	99
55) 1,1,2-Trichloroethane	9.22	97	56843	23.641	µg/l	96
56) Ethyl methacrylate	9.18	69	84704	23.329	µg/l	98
57) 1,3-Dichloropropane	9.37	76	95768	23.932	µg/l	98
58) 2-Chloroethyl Vinyl ether	8.32	63	207995	108.919	µg/l	99
59) 2-Hexanone	9.50	43	393944	122.814	µg/l	94
60) Dibromochloromethane	9.59	129	57486	23.907	µg/l	99
61) 1,2-Dibromoethane	9.67	107	59567	23.133	µg/l	95
64) Tetrachloroethene	9.34	164	61699	23.472	µg/l	95
65) Chlorobenzene	10.14	112	155225	22.665	µg/l	98
66) 1,1,1,2-Tetrachloroethane	10.22	131	55596	23.091	µg/l	99
67) Ethyl Benzene	10.26	91	257033	23.640	µg/l	95
68) m/p-Xylenes	10.36	106	202926	47.760	µg/l	95
69) o-Xylene	10.70	106	95456	24.460	µg/l	99
70) Styrene	10.71	104	162147	23.404	µg/l	99
71) Bromoform	10.86	173	46152	22.390	µg/l #	98
73) Isopropylbenzene	11.02	105	260663	25.007	µg/l	100
74) N-amyl acetate	10.90	43	119227	21.831	µg/l	98
75) 1,1,2,2-Tetrachloroethane	11.27	83	91528	21.571	µg/l	99
76) 1,2,3-Trichloropropane	11.30	75	107145	28.907	µg/l	84
77) Bromobenzene	11.26	156	71475	23.608	µg/l	98
78) n-propylbenzene	11.36	91	300894	25.159	µg/l	99
79) 2-Chlorotoluene	11.42	91	180970	24.276	µg/l	99
80) 1,3,5-Trimethylbenzene	11.51	105	223061	23.243	µg/l	100
81) trans-1,4-Dichloro-2-buten	11.07	75	24810	19.518	µg/l	98
82) 4-Chlorotoluene	11.51	91	213266	24.305	µg/l	100
83) tert-Butylbenzene	11.77	119	218935	25.511	µg/l	98
84) 1,2,4-Trimethylbenzene	11.81	105	230934	23.334	µg/l	99
85) sec-Butylbenzene	11.94	105	268105	25.648	µg/l	100
86) p-Isopropyltoluene	12.07	119	237416	25.069	µg/l	100
87) 1,3-Dichlorobenzene	12.02	146	130856	23.146	µg/l	99
88) 1,4-Dichlorobenzene	12.10	146	132792	22.754	µg/l	99
89) n-Butylbenzene	12.39	91	204854	23.817	µg/l	99
90) Hexachloroethane	12.60	117	36298	23.019	µg/l	98
91) 1,2-Dichlorobenzene	12.39	146	128774	21.796	µg/l	98
92) 1,2-Dibromo-3-Chloropropan	13.00	75	21583	23.166	µg/l	99

Data Path : Z:\VOASRV\HPCHEM1\MSVOA X\DATA\VX100918\
Data File : VX005159.D
Acq On : 09 Oct 2018 15:21
Operator : JC/MD
Sample : VX1009MBS01
Misc : 5.00µ/10mL/100uL/5.0mL/MSVOA_X/MEOH
ALS Vial : 5 Sample Multiplier: 1

Instrument :
MSVOA_X
ClientSampleId :
VX1009MBS01

Quant Time: Oct 10 05:51:58 2018
Quant Method : Z:\VOASRV\HPCHEM1\MSVOA_X\METHOD\82X092618W.M
Quant Title : SW846 8260
QLast Update : Wed Oct 03 04:00:03 2018
Response via : Initial Calibration

Internal Standards	R.T.	QIon	Response	Conc	Units	Dev(Min)
93) 1,2,4-Trichlorobenzene	13.65	180	94125	22.711	ug/l	100
94) Hexachlorobutadiene	13.79	225	49760	23.154	ug/l	99
95) Naphthalene	13.83	128	295023	21.858	ug/l	100
96) 1,2,3-Trichlorobenzene	14.02	180	99298	23.194	ug/l	100

(#) = qualifier out of range (m) = manual integration (+) = signals summed

Data Path : Z:\VOASRV\HPCHEM1\MSVOA X\DATA\VX100918\
 Data File : VX005159.D
 Acq On : 09 Oct 2018 15:21
 Operator : JC/MD
 Sample : VX1009MBS01
 Misc : 5.00µ/10mL/100uL/5.0mL/MSVOA_X/MEOH
 ALS Vial : 5 Sample Multiplier: 1

Instrument :
 MSVOA_X
 Client Sampled :
 VX1009MBS01

Quant Time: Oct 10 05:51:58 2018
 Quant Method : Z:\VOASRV\HPCHEM1\MSVOA_X\METHOD\82X092618W.M
 Quant Title : SW846 8260
 QLast Update : Wed Oct 03 04:00:03 2018
 Response via : Initial Calibration

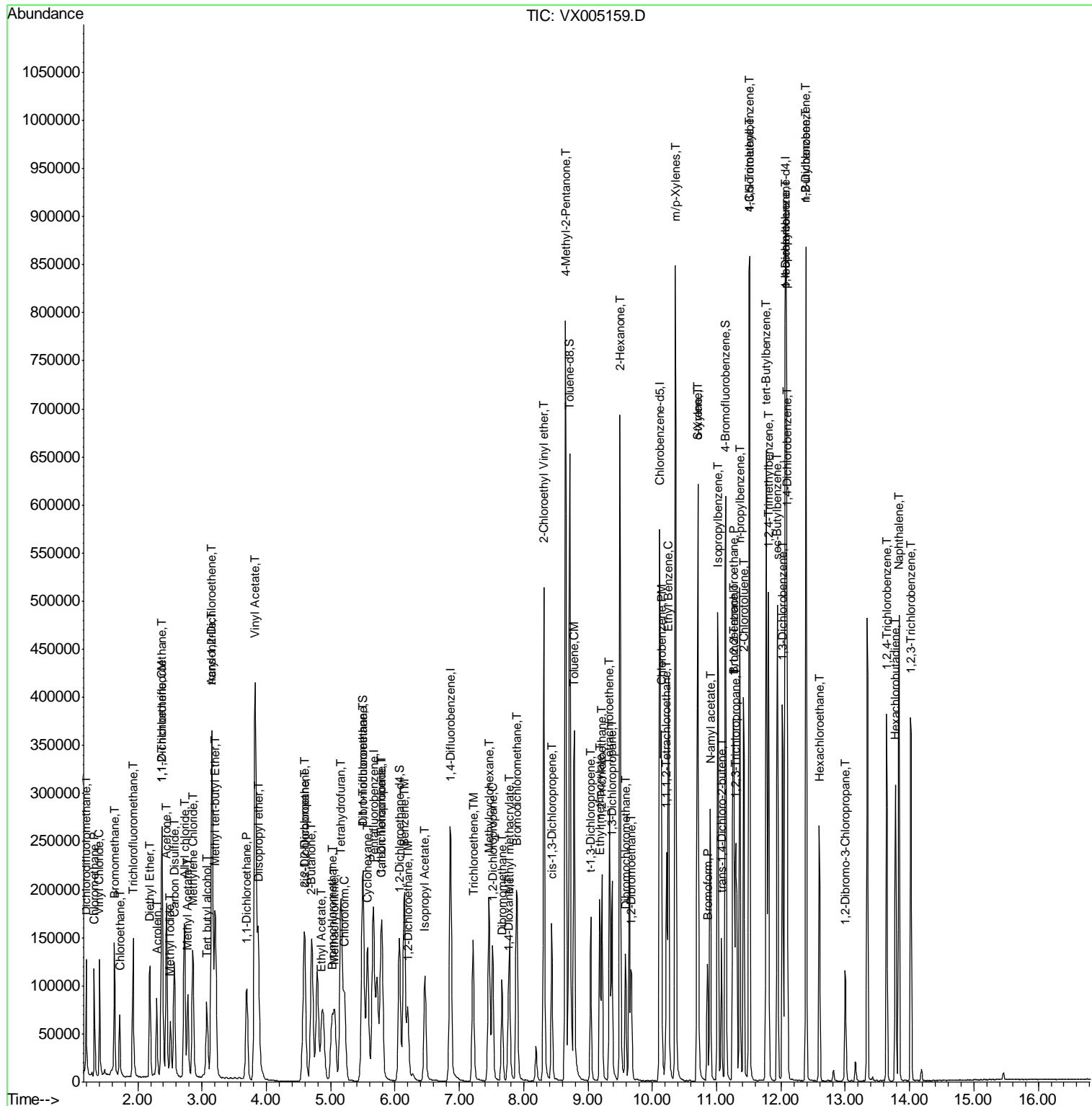

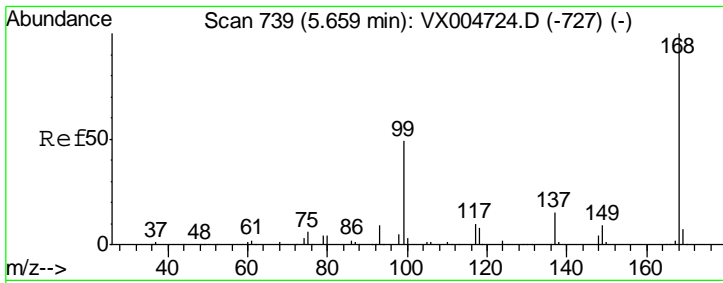

#1
 Pentafluorobenzene
 Concen: 50.000 ug/l
 RT: 5.67 min Scan# 740
 Delta R.T. 0.01 min
 Lab File: VX005159.D
 Acq: 09 Oct 2018 15:21

Instrument :
 MSVOA_X
 ClientSampled :
 VX1009MBS01

Tgt Ion: 168 Resp: 194551
 Ion Ratio Lower Upper
 168 100
 99 50.0 39.3 58.9

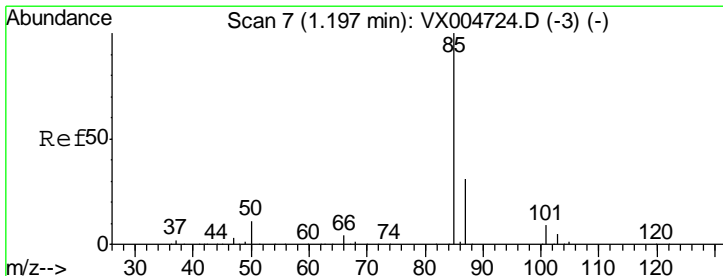
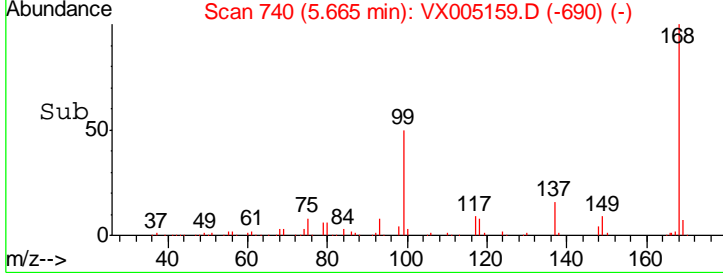
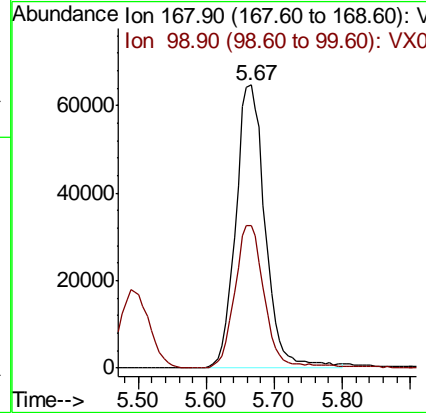
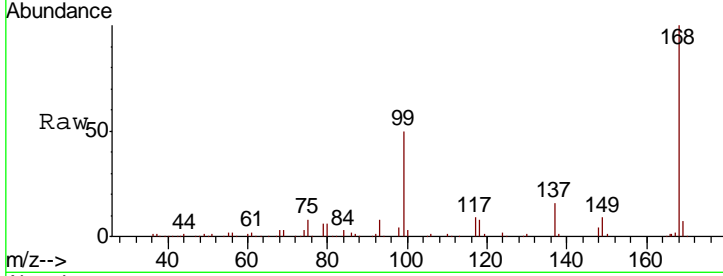

#2
 Dichlorodifluoromethane
 Concen: 26.123 ug/l
 RT: 1.20 min Scan# 7
 Delta R.T. 0.00 min
 Lab File: VX005159.D
 Acq: 09 Oct 2018 15:21

Tgt Ion: 85 Resp: 69296
 Ion Ratio Lower Upper
 85 100
 87 32.9 15.7 47.1

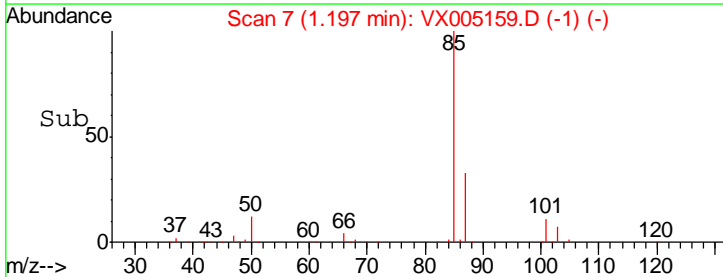
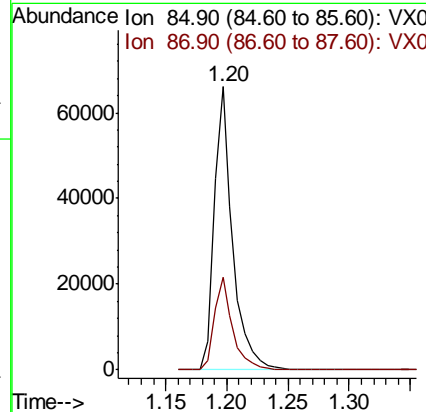
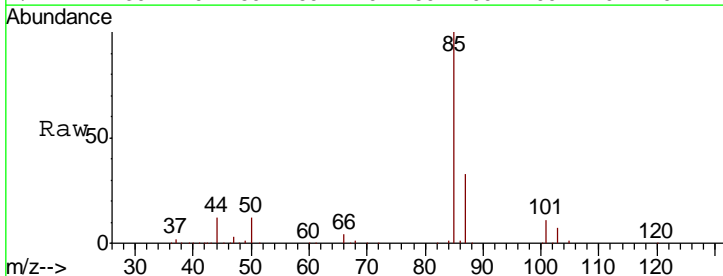

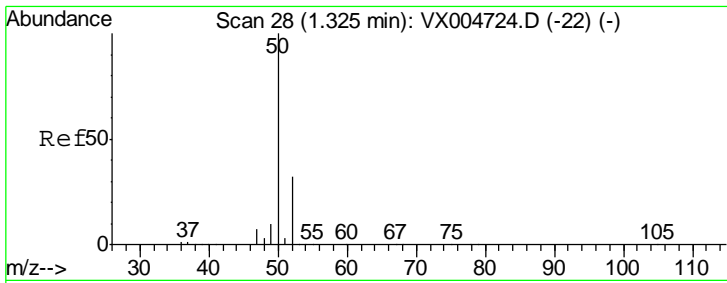

#3
 Chloromethane
 Concen: 24.580 ug/l
 RT: 1.32 min Scan# 28
 Delta R.T. 0.00 min
 Lab File: VX005159.D
 Acq: 09 Oct 2018 15:21

Instrument : MSVOA_X
 ClientSampled : VX1009MBS01

Tgt Ion	Resp	Lower	Upper
50	79105		
52	31.8	25.8	38.6

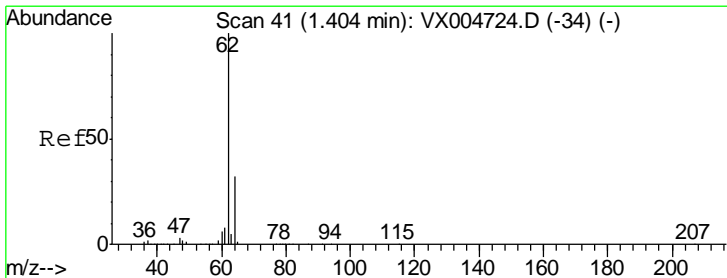
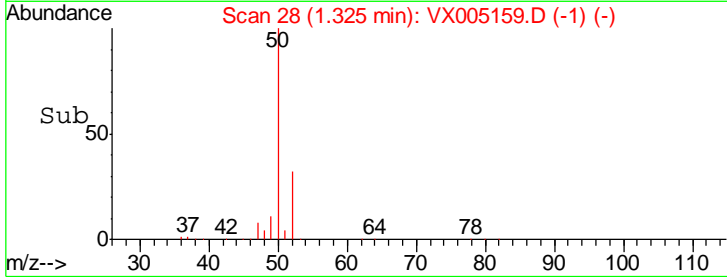
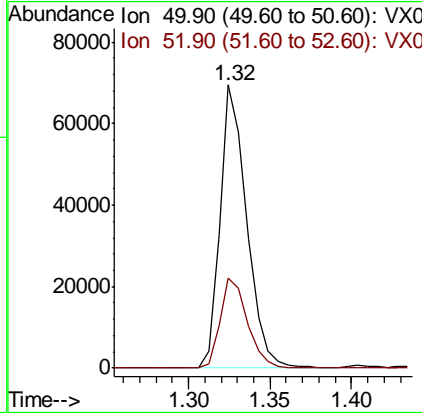
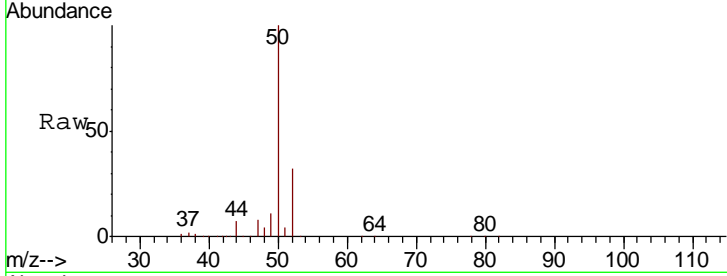

#4
 Vinyl Chloride
 Concen: 26.103 ug/l
 RT: 1.40 min Scan# 41
 Delta R.T. 0.00 min
 Lab File: VX005159.D
 Acq: 09 Oct 2018 15:21

Tgt Ion	Resp	Lower	Upper
62	78792		
64	31.7	25.5	38.3

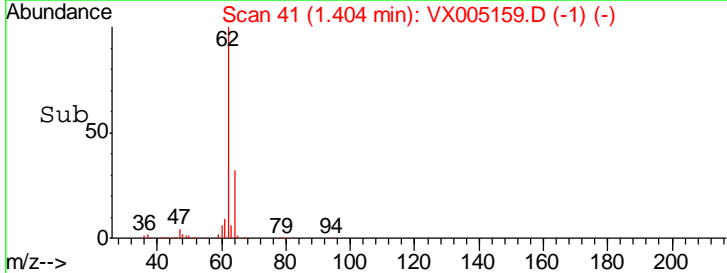
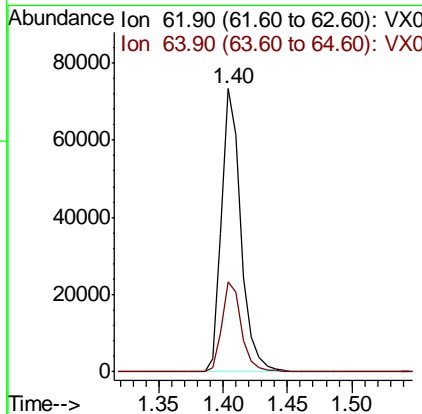
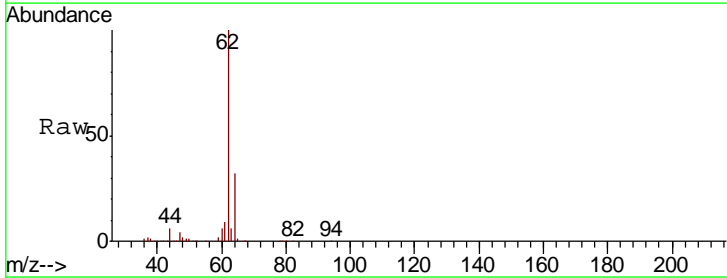

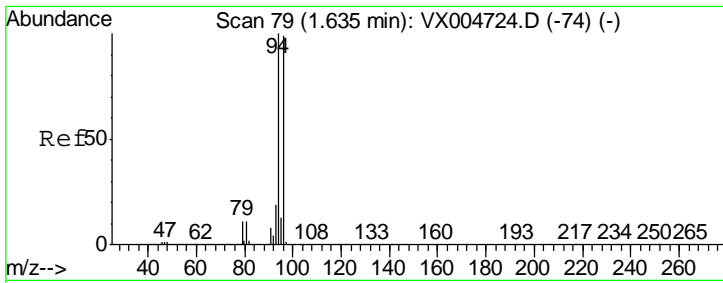

#5
 Bromomethane
 Concen: 23.489 ug/l
 RT: 1.64 min Scan# 79
 Delta R.T. 0.00 min
 Lab File: VX005159.D
 Acq: 09 Oct 2018 15:21

Instrument :
 MSVOA_X
 ClientSampleId :
 VX1009MBS01

Tgt Ion: 94 Resp: 42043
 Ion Ratio Lower Upper
 94 100
 96 95.2 79.5 119.3

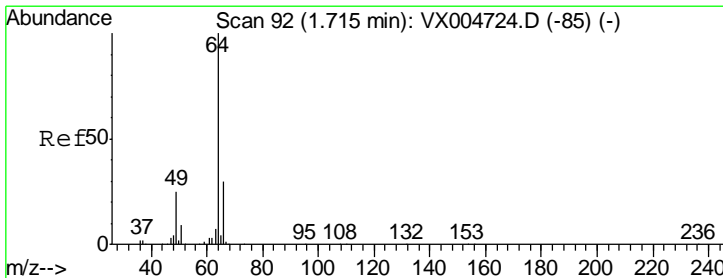
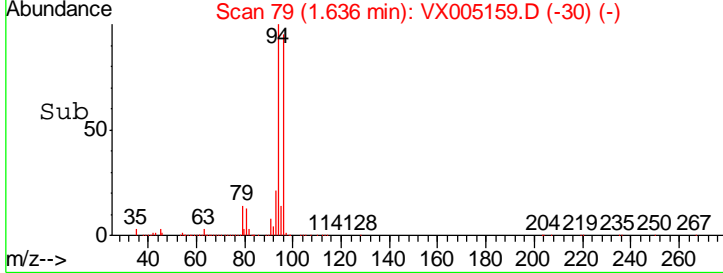
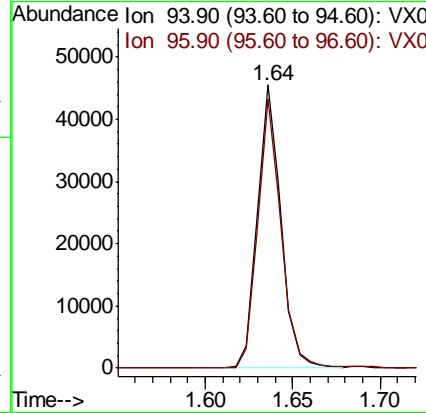
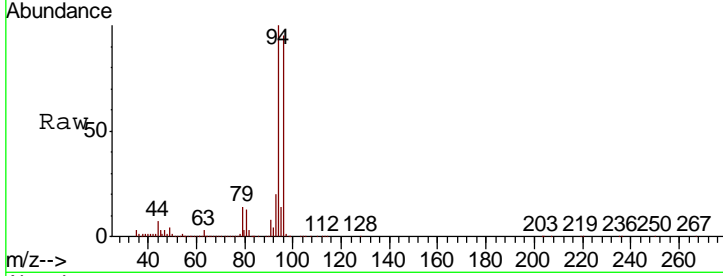

#6
 Chloroethane
 Concen: 25.697 ug/l
 RT: 1.72 min Scan# 93
 Delta R.T. 0.01 min
 Lab File: VX005159.D
 Acq: 09 Oct 2018 15:21

Tgt Ion: 64 Resp: 44132
 Ion Ratio Lower Upper
 64 100
 66 31.7 23.8 35.6

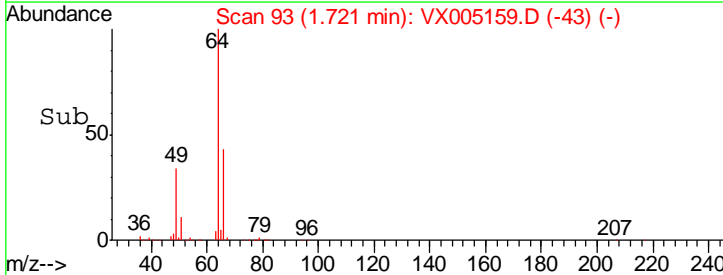
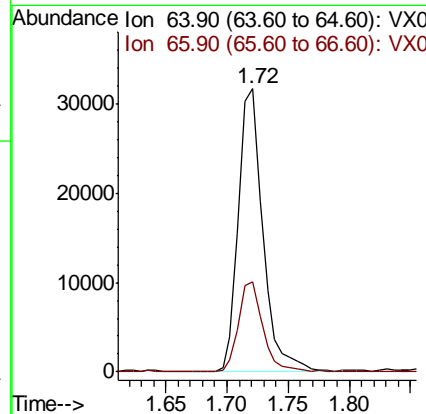
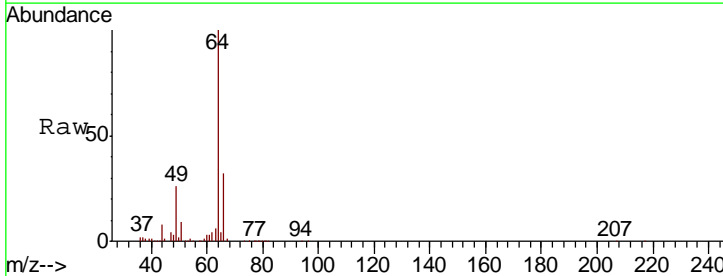

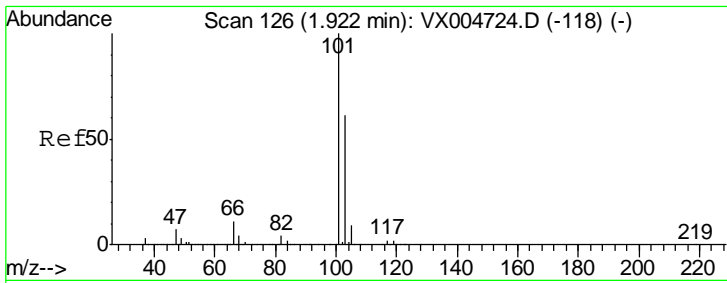

#7
 Trichlorofluoromethane
 Concen: 26.083 ug/l
 RT: 1.93 min Scan# 127
 Delta R.T. 0.01 min
 Lab File: VX005159.D
 Acq: 09 Oct 2018 15:21

Instrument :
 MSVOA_X
ClientSampled :
 VX1009MBS01

Tgt Ion	Resp	Lower	Upper
101	97467		
103	63.1	48.4	72.6

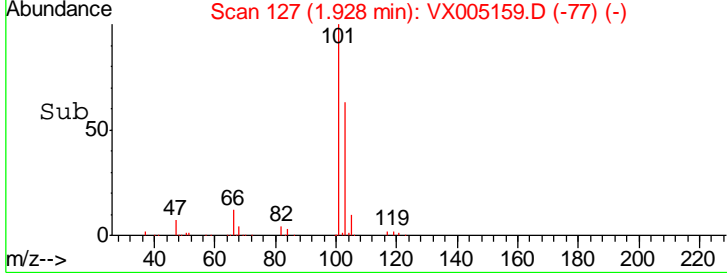
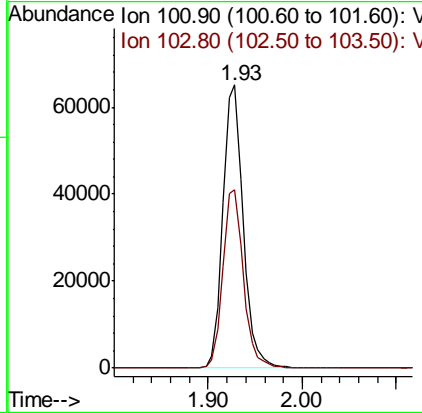
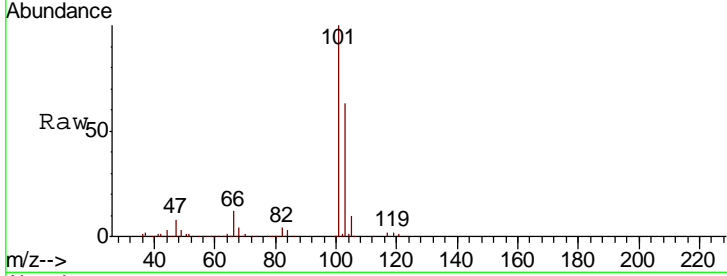

#8
 Diethyl Ether
 Concen: 22.891 ug/l
 RT: 2.19 min Scan# 170
 Delta R.T. 0.00 min
 Lab File: VX005159.D
 Acq: 09 Oct 2018 15:21

Tgt Ion	Resp	Lower	Upper
74	37160		
45	112.2	52.5	157.6

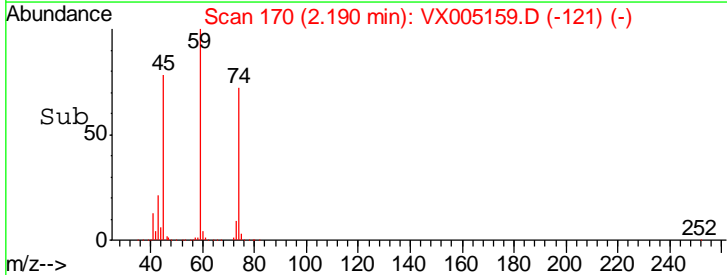
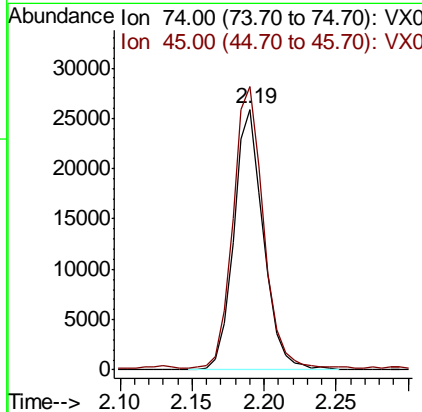
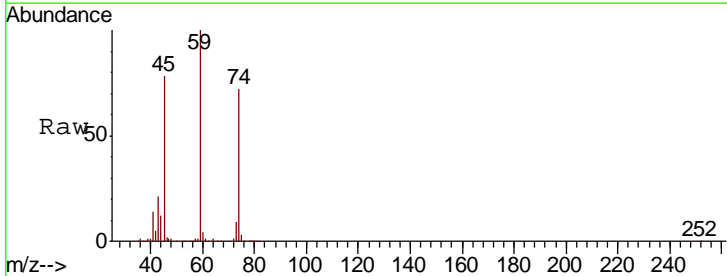

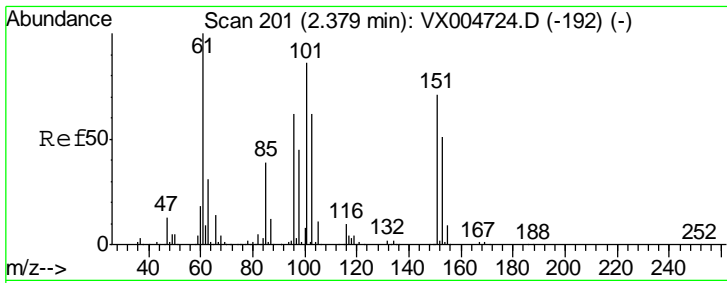

#9
 1,1,2-Trichlorotrifluoroethane
 Concen: 24.547 ug/l
 RT: 2.38 min Scan# 201
 Delta R.T. 0.00 min
 Lab File: VX005159.D
 Acq: 09 Oct 2018 15:21

Instrument :
 MSVOA_X
 ClientSampled :
 VX1009MBS01

Tgt Ion	Resp	Lower	Upper
101	52250		
101	100		
85	45.3	35.9	53.9
151	84.5	66.6	100.0

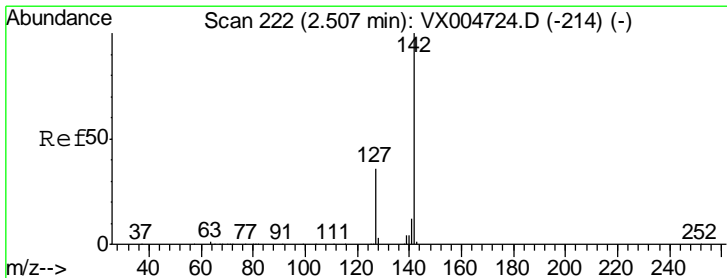
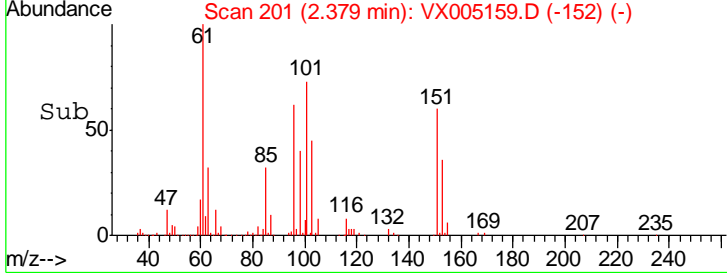
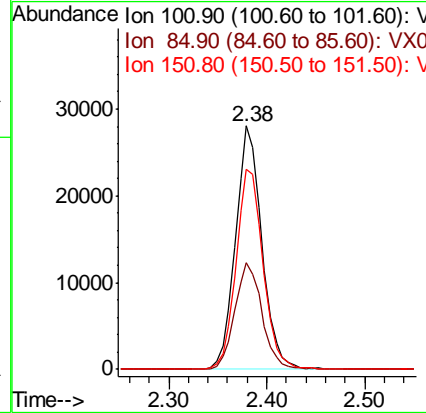
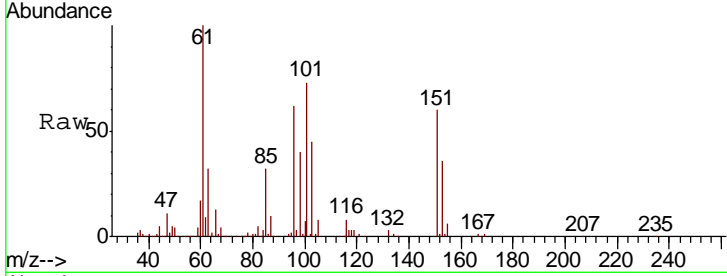

#10
 Methyl Iodide
 Concen: 20.300 ug/l
 RT: 2.51 min Scan# 222
 Delta R.T. 0.00 min
 Lab File: VX005159.D
 Acq: 09 Oct 2018 15:21

Tgt Ion	Resp	Lower	Upper
142	57823		
142	100		
127	43.8	30.1	45.1
141	14.3	10.1	15.1

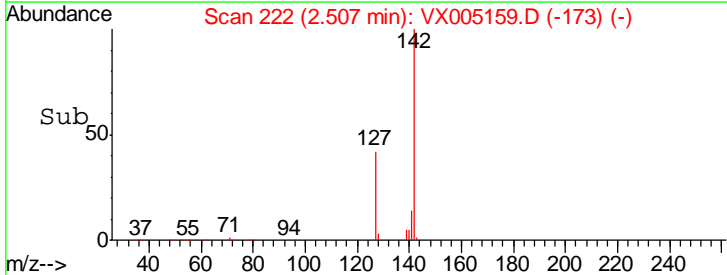
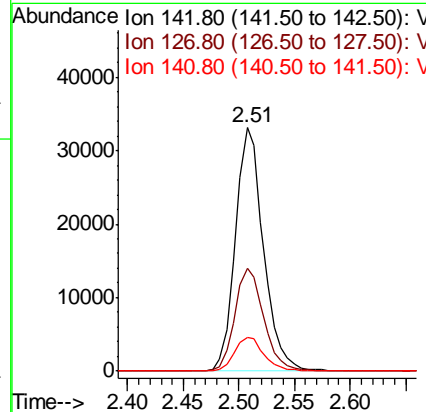
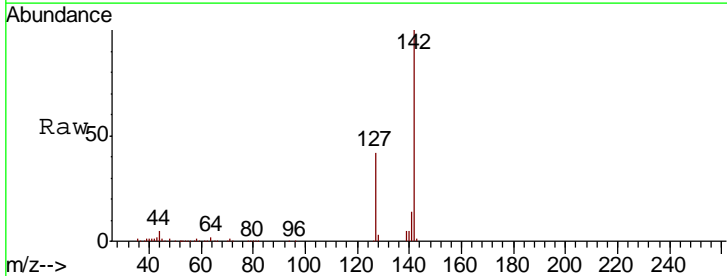

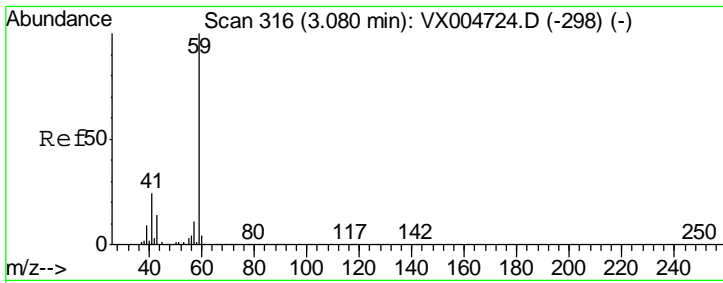

#11
 Tert butyl alcohol
 Concen: 123.276 ug/l
 RT: 3.07 min Scan# 315
 Delta R.T. -0.01 min
 Lab File: VX005159.D
 Acq: 09 Oct 2018 15:21

Instrument :
 MSVOA_X
ClientSampled :
 VX1009MBS01

Tgt Ion	Resp	Lower	Upper
59	100		
57	10.2	8.6	12.8

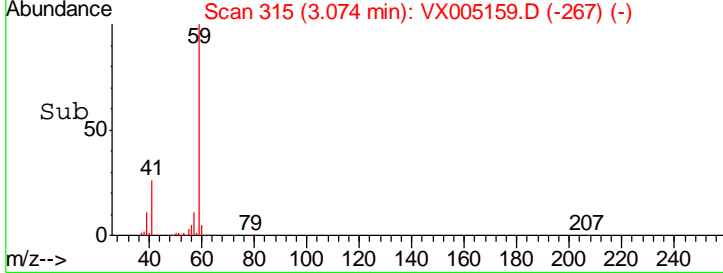
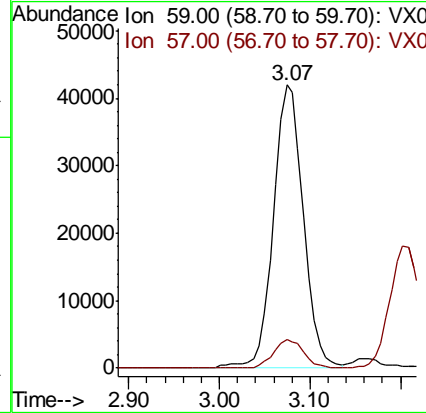
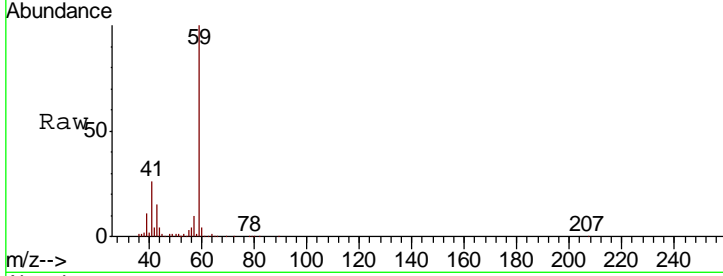

#12
 1,1-Dichloroethene
 Concen: 24.232 ug/l
 RT: 2.37 min Scan# 200
 Delta R.T. 0.01 min
 Lab File: VX005159.D
 Acq: 09 Oct 2018 15:21

Tgt Ion	Resp	Lower	Upper
96	100		
61	168.7	130.2	195.4
98	64.8	53.4	80.0

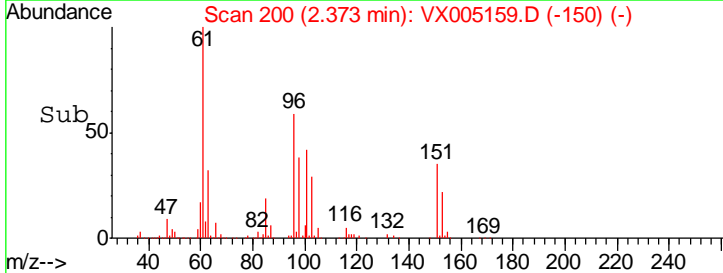
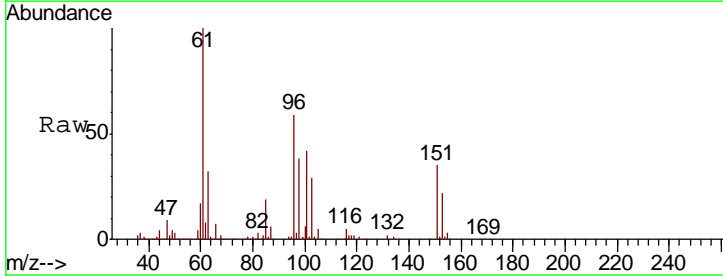
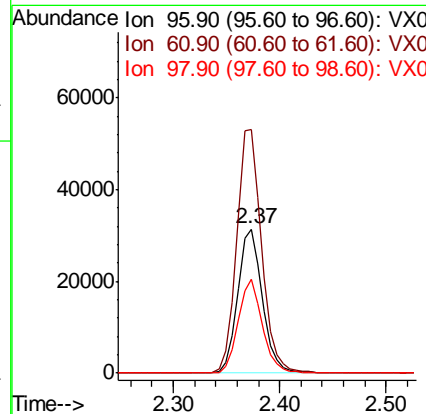
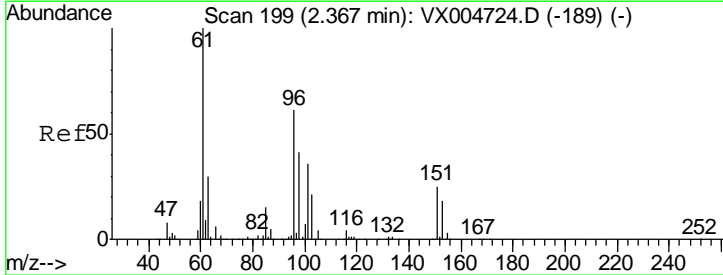

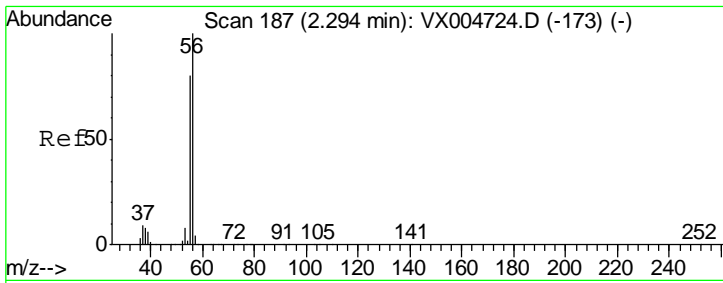

#13
 Acrolein
 Concen: 104.641 ug/l
 RT: 2.29 min Scan# 187
 Delta R.T. 0.00 min
 Lab File: VX005159.D
 Acq: 09 Oct 2018 15:21

Instrument :
 MSVOA_X
 ClientSampled :
 VX1009MBS01

Tgt Ion	Resp	Lower	Upper
56	57855		
55	71.4	63.4	95.2

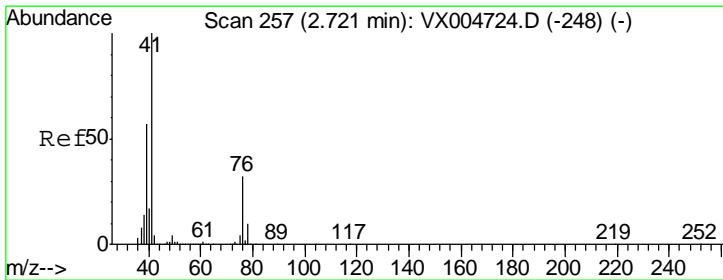
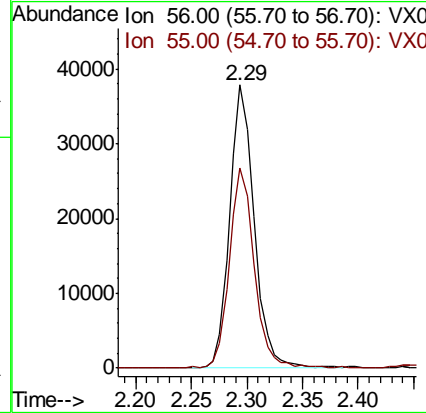
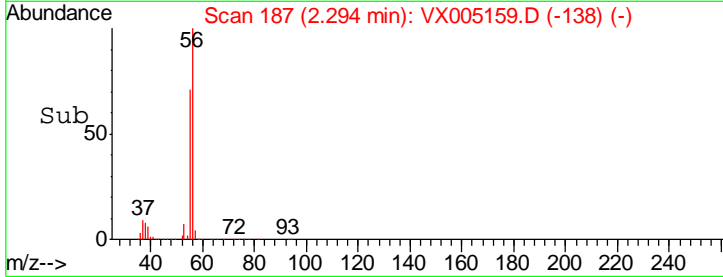
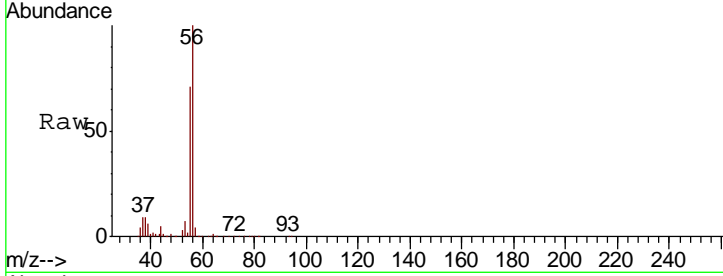

#14
 Allyl chloride
 Concen: 25.195 ug/l
 RT: 2.73 min Scan# 258
 Delta R.T. 0.01 min
 Lab File: VX005159.D
 Acq: 09 Oct 2018 15:21

Tgt Ion	Resp	Lower	Upper
41	115885		
39	58.4	44.1	66.1
76	27.5	25.0	37.4

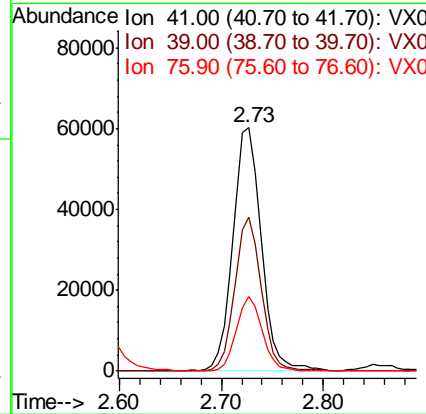
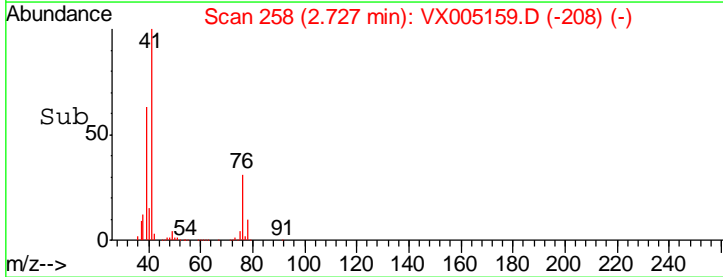
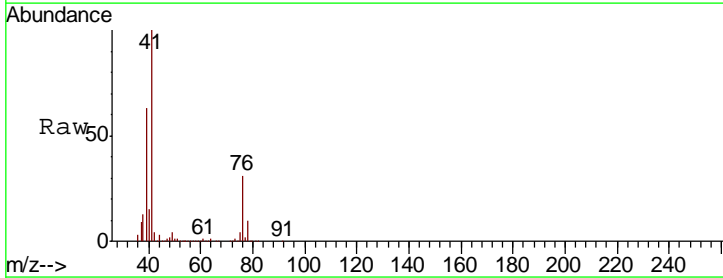

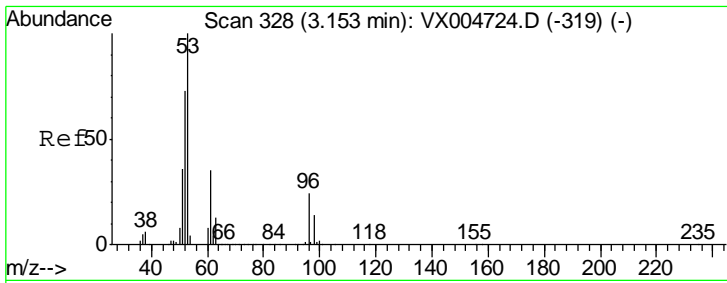

#15
 Acrylonitrile
 Concen: 120.537 ug/l
 RT: 3.15 min Scan# 327
 Delta R.T. -0.01 min
 Lab File: VX005159.D
 Acq: 09 Oct 2018 15:21

Instrument :
 MSVOA_X
ClientSampled :
 VX1009MBS01

Tgt Ion	Resp	Lower	Upper
53	100		
52	83.3	63.0	94.4
51	36.0	28.6	42.8

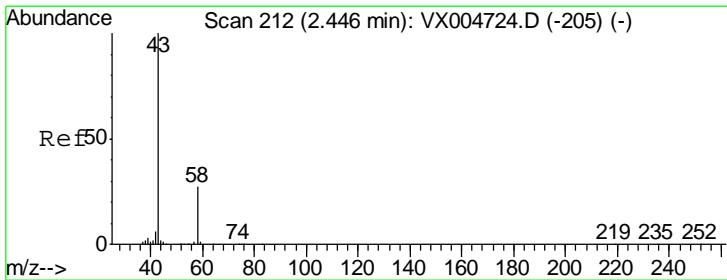
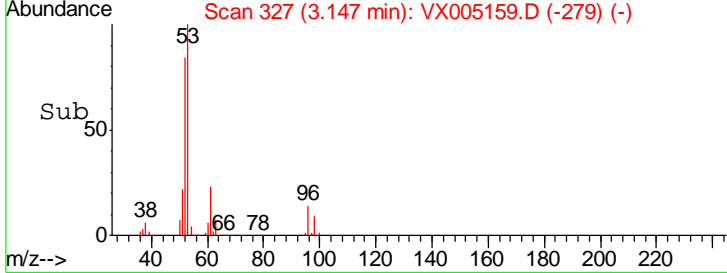
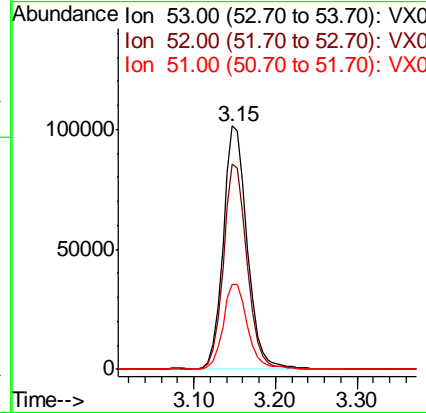
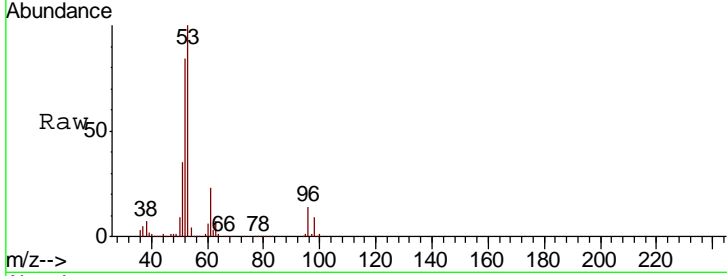

#16
 Acetone
 Concen: 114.691 ug/l
 RT: 2.45 min Scan# 212
 Delta R.T. 0.00 min
 Lab File: VX005159.D
 Acq: 09 Oct 2018 15:21

Tgt Ion	Resp	Lower	Upper
43	100		
58	30.7	21.8	32.6

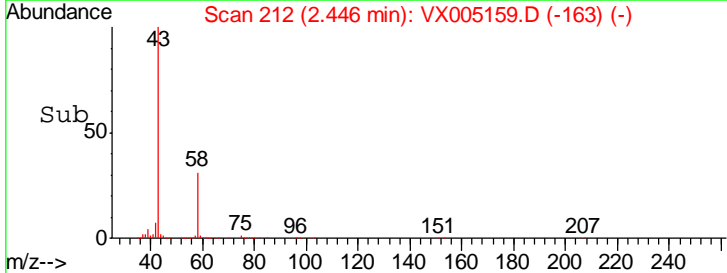
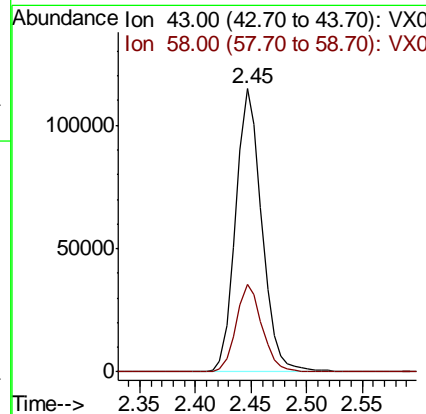
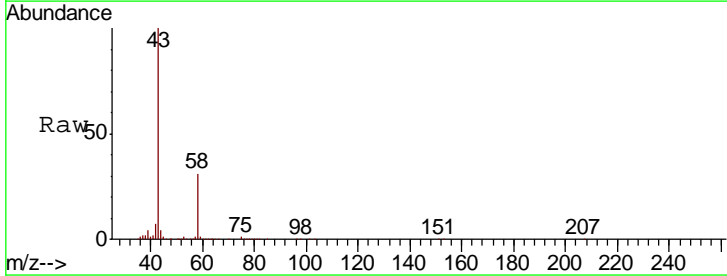

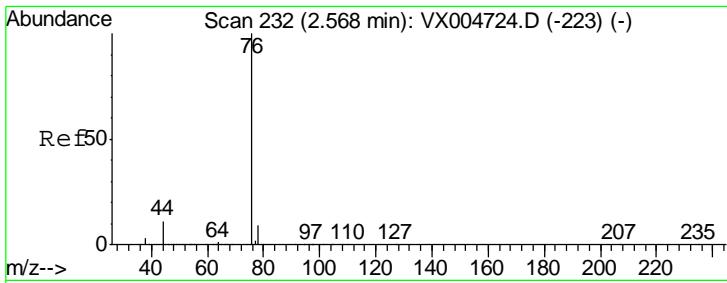

#17
 Carbon Disulfide
 Concen: 24.225 ug/l
 RT: 2.57 min Scan# 232
 Delta R.T. 0.00 min
 Lab File: VX005159.D
 Acq: 09 Oct 2018 15:21

Instrument :
 MSVOA_X
 ClientSampled :
 VX1009MBS01

Tgt Ion: 76 Resp: 153451
 Ion Ratio Lower Upper
 76 100
 78 9.0 7.0 10.6

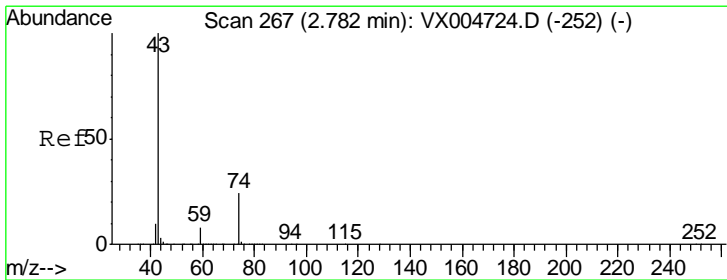
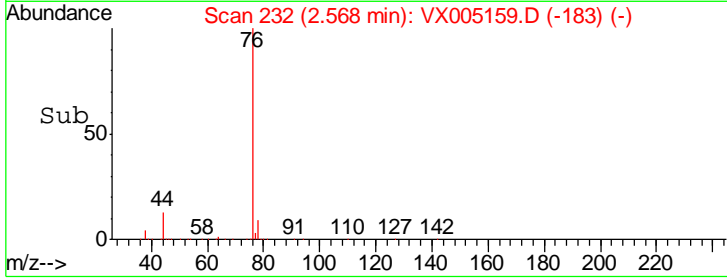
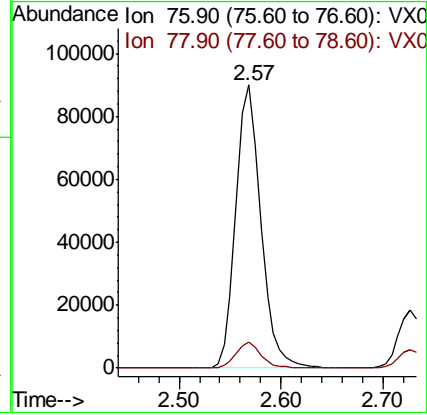
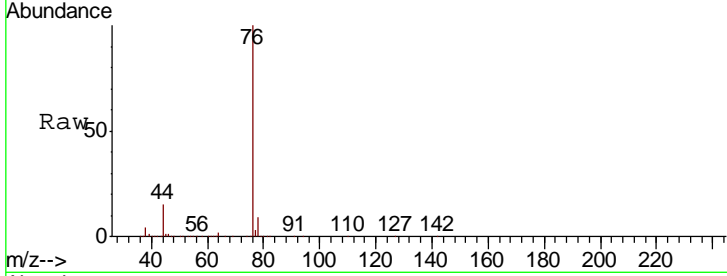

#18
 Methyl Acetate
 Concen: 25.588 ug/l
 RT: 2.78 min Scan# 266
 Delta R.T. -0.01 min
 Lab File: VX005159.D
 Acq: 09 Oct 2018 15:21

Tgt Ion: 43 Resp: 105190
 Ion Ratio Lower Upper
 43 100
 74 20.7 17.8 26.8

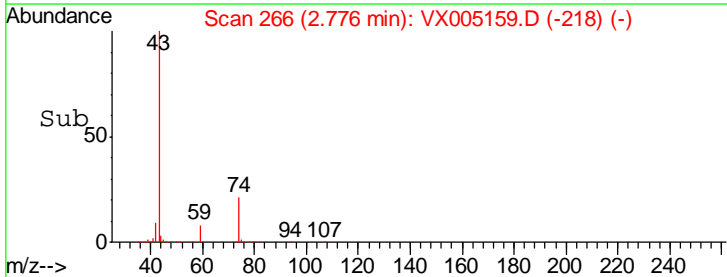
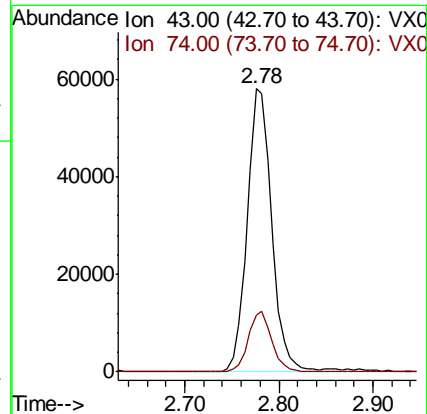
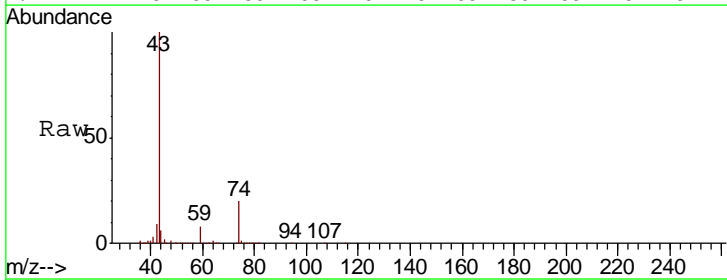

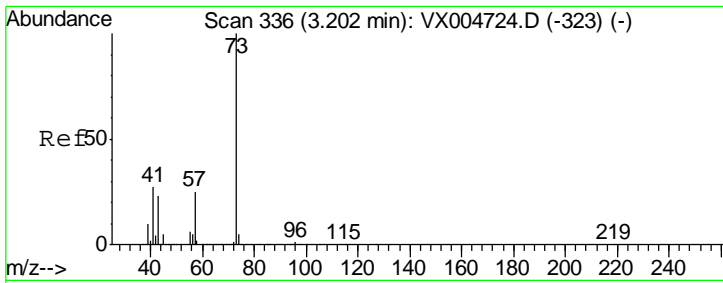

#19
 Methyl tert-butyl Ether
 Concen: 25.209 ug/l
 RT: 3.20 min Scan# 336
 Delta R.T. 0.00 min
 Lab File: VX005159.D
 Acq: 09 Oct 2018 15:21

Instrument :
 MSVOA_X
 ClientSampled :
 VX1009MBS01

Tgt Ion: 73 Resp: 183299
 Ion Ratio Lower Upper
 73 100
 57 23.5 19.9 29.9

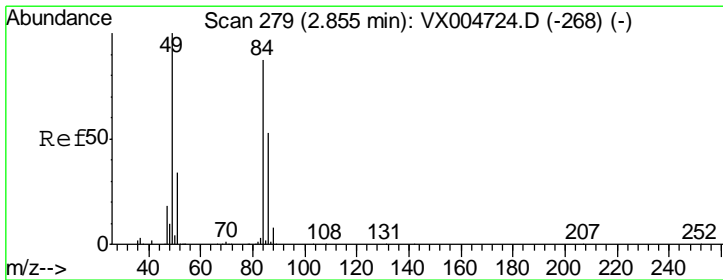
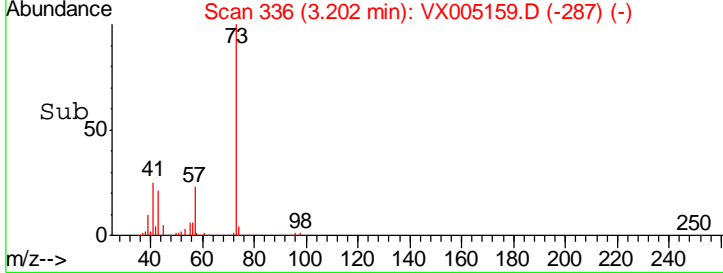
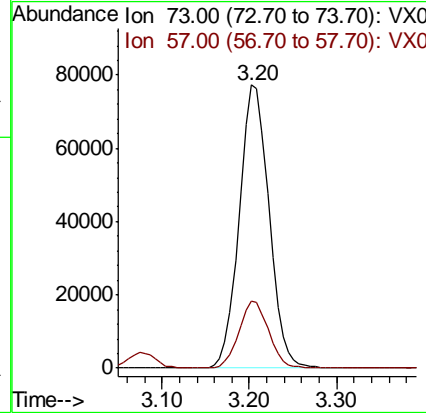
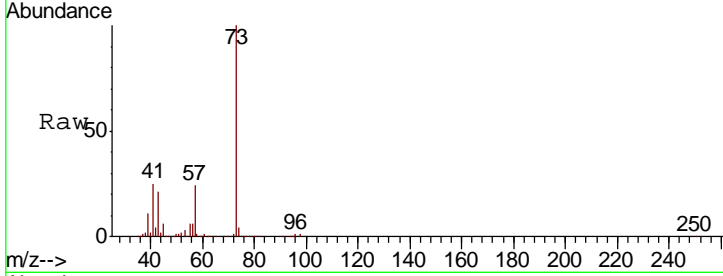

#20
 Methylene Chloride
 Concen: 24.769 ug/l
 RT: 2.85 min Scan# 279
 Delta R.T. 0.00 min
 Lab File: VX005159.D
 Acq: 09 Oct 2018 15:21

Tgt Ion: 84 Resp: 59431
 Ion Ratio Lower Upper
 84 100
 49 132.0 92.3 138.5
 51 40.4 31.8 47.6
 86 62.1 48.5 72.7

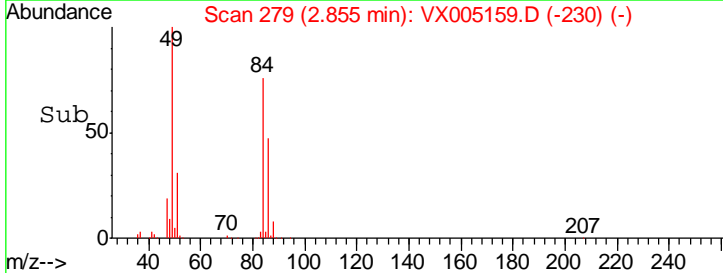
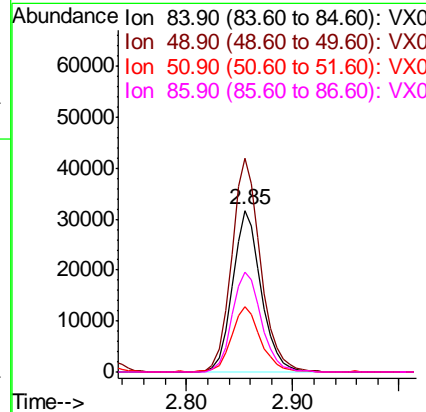
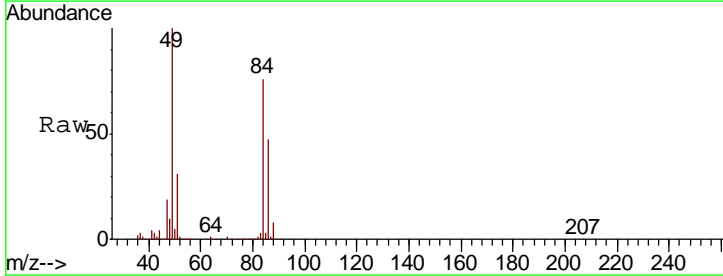

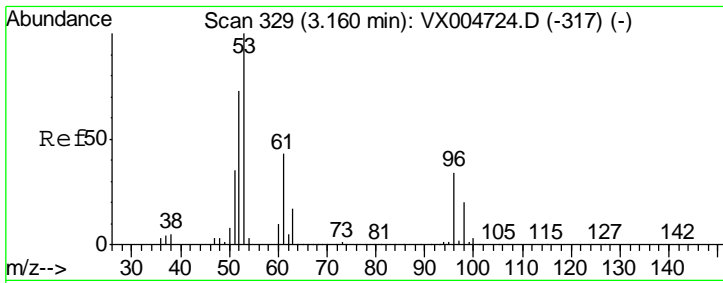

#21
 trans-1,2-Dichloroethene
 Concen: 23.507 ug/l
 RT: 3.16 min Scan# 329
 Delta R.T. 0.00 min
 Lab File: VX005159.D
 Acq: 09 Oct 2018 15:21

Instrument :
 MSVOA_X
ClientSampled :
 VX1009MBS01

Tgt Ion	Resp	Lower	Upper
96	54246		
61	156.8	101.0	151.6#
98	66.4	47.2	70.8

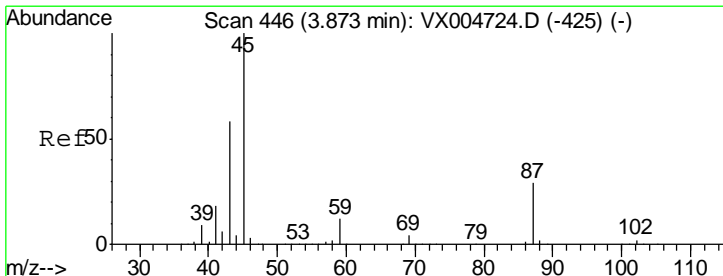
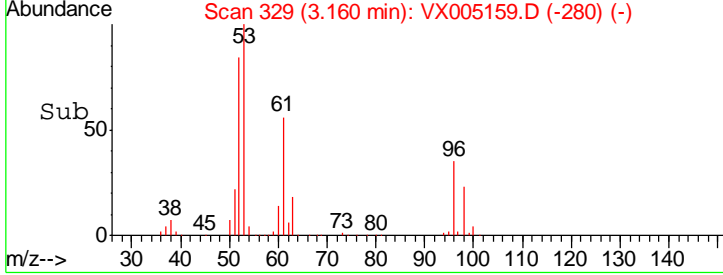
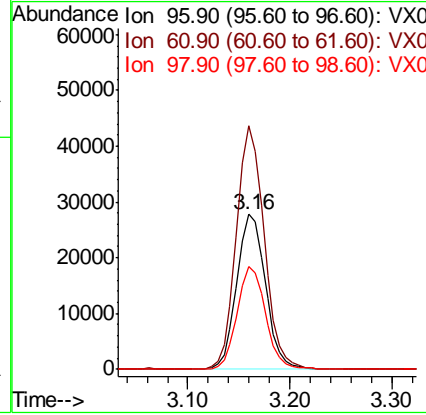
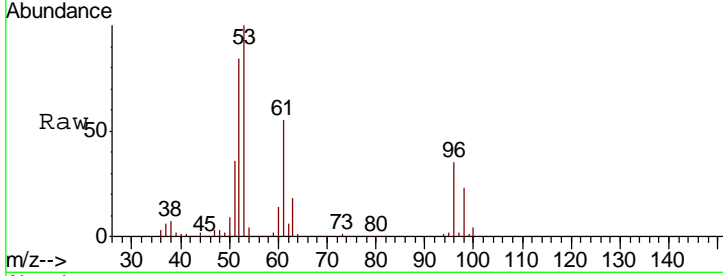

#22
 Diisopropyl ether
 Concen: 23.948 ug/l
 RT: 3.87 min Scan# 446
 Delta R.T. 0.00 min
 Lab File: VX005159.D
 Acq: 09 Oct 2018 15:21

Tgt Ion	Resp	Lower	Upper
45	185480		
43	59.2	46.7	70.1
87	25.5	22.9	34.3
59	10.5	9.3	13.9

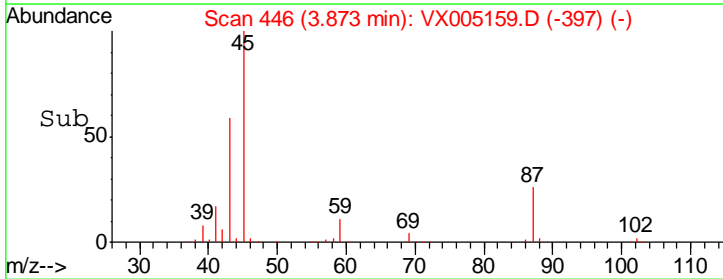
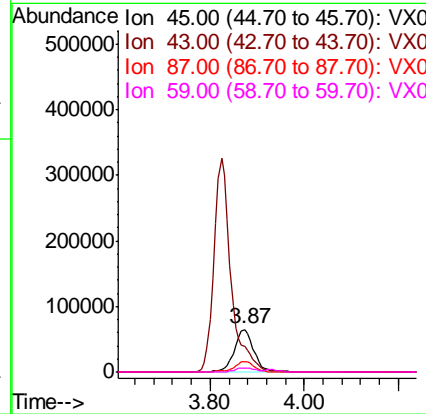
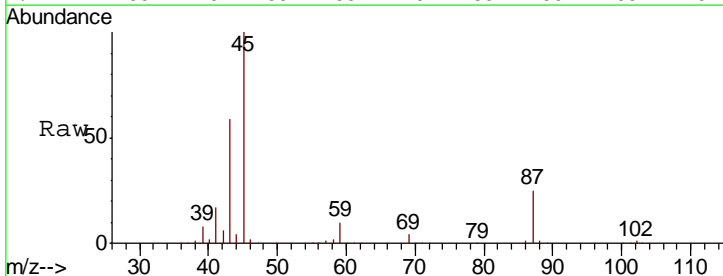

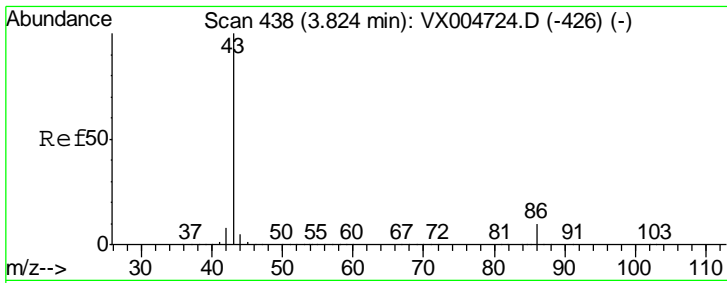

#23
 Vinyl Acetate
 Concen: 115.955 ug/l
 RT: 3.82 min Scan# 438
 Delta R.T. 0.00 min
 Lab File: VX005159.D
 Acq: 09 Oct 2018 15:21

Instrument :
 MSVOA_X
ClientSampled :
 VX1009MBS01

Tgt Ion	Resp	Lower	Upper
43	100		
86	9.2	8.1	12.1

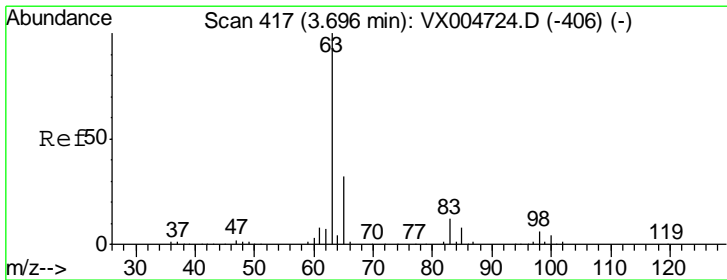
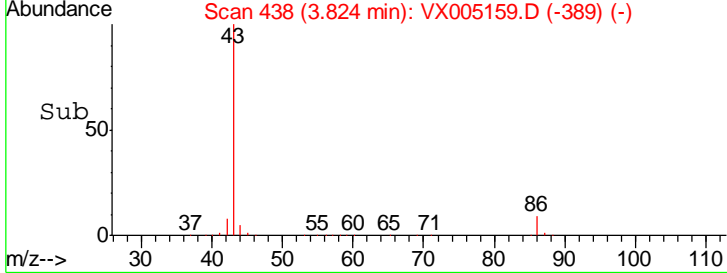
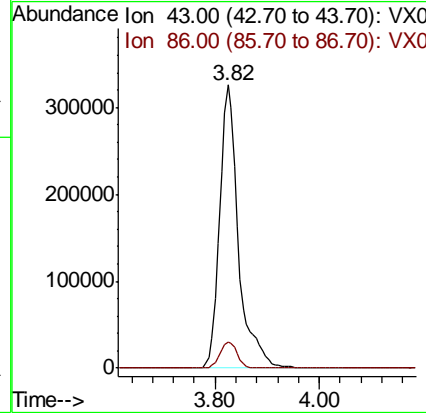
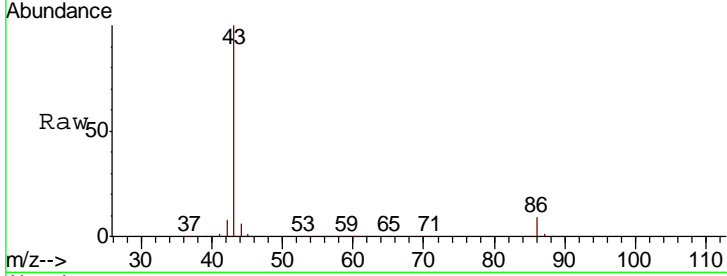

#24
 1,1-Dichloroethane
 Concen: 23.729 ug/l
 RT: 3.70 min Scan# 417
 Delta R.T. 0.00 min
 Lab File: VX005159.D
 Acq: 09 Oct 2018 15:21

Tgt Ion	Resp	Lower	Upper
63	100		
98	6.8	3.0	9.2
100	4.0	2.0	5.8

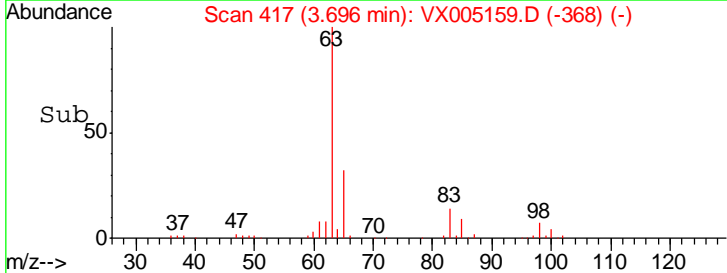
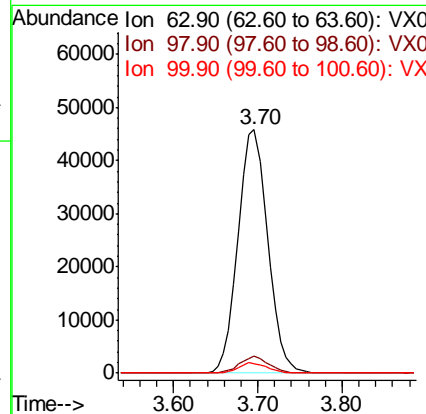
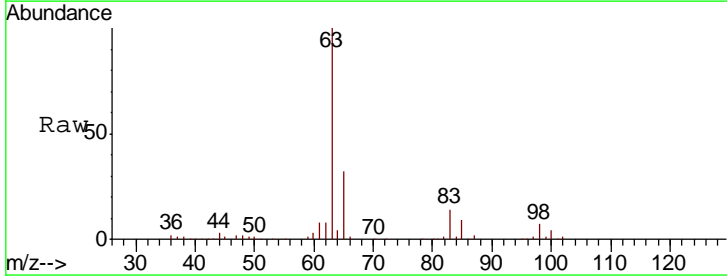

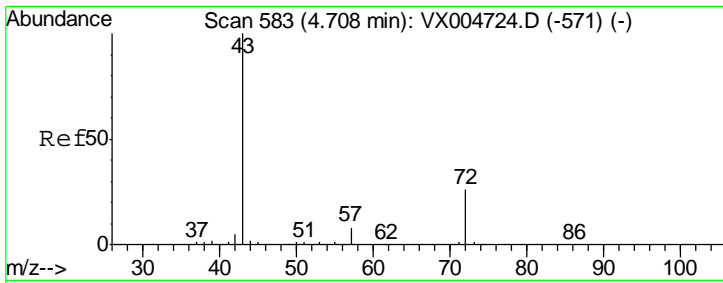

#25
 2-Butanone
 Concen: 112.946 ug/l
 RT: 4.70 min Scan# 582
 Delta R.T. -0.01 min
 Lab File: VX005159.D
 Acq: 09 Oct 2018 15:21

Instrument :
 MSVOA_X
 ClientSampled :
 VX1009MBS01

Tgt Ion	Resp	Lower	Upper
43	100		
72	23.3	20.8	31.2

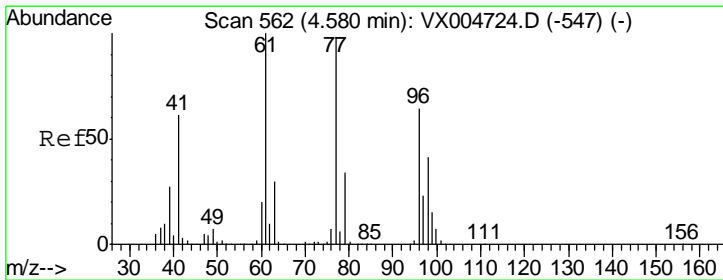
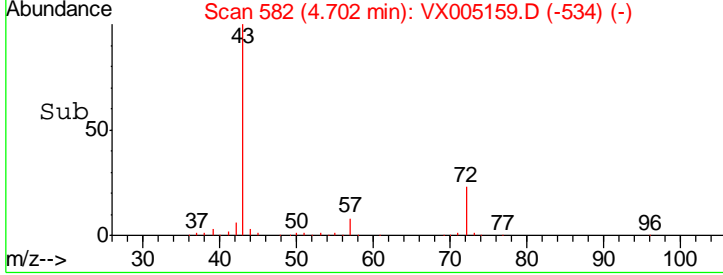
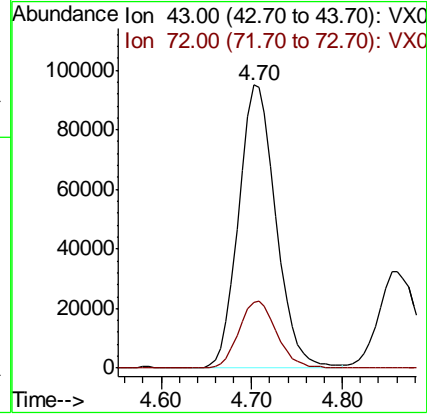
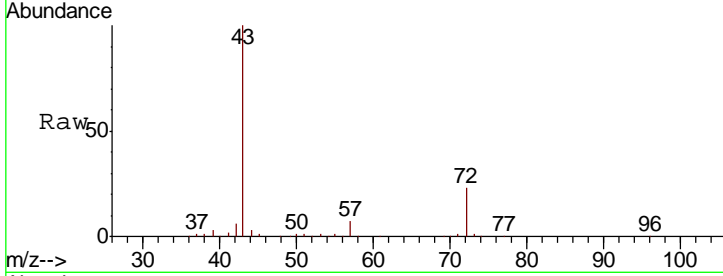

#26
 2,2-Dichloropropane
 Concen: 23.179 ug/l
 RT: 4.59 min Scan# 563
 Delta R.T. 0.01 min
 Lab File: VX005159.D
 Acq: 09 Oct 2018 15:21

Tgt Ion	Resp	Lower	Upper
77	100		
97	23.2	12.6	37.8

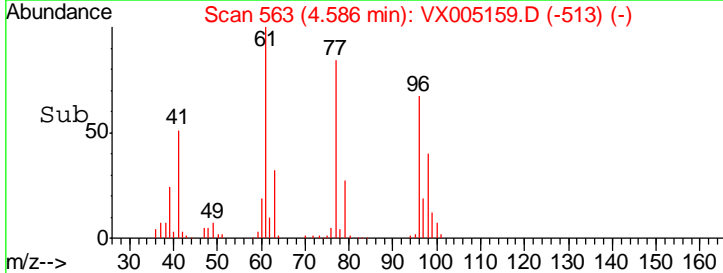
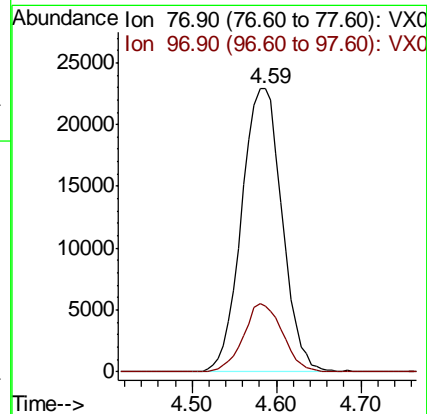
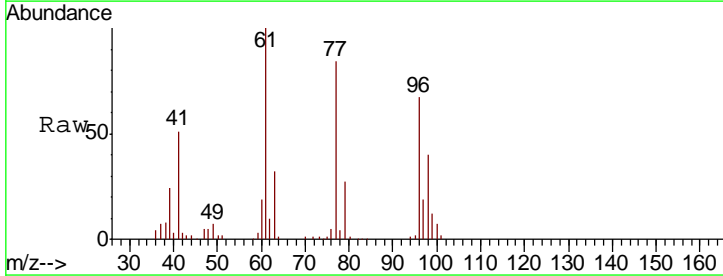

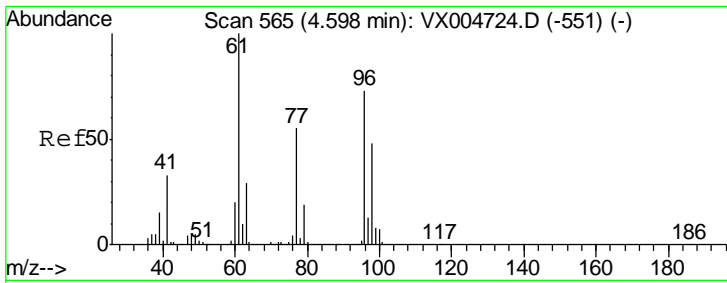

#27
 cis-1,2-Dichloroethene
 Concen: 22.448 ug/l
 RT: 4.60 min Scan# 565
 Delta R.T. 0.00 min
 Lab File: VX005159.D
 Acq: 09 Oct 2018 15:21

Instrument :
 MSVOA_X
 ClientSampled :
 VX1009MBS01

Tgt Ion	Resp	Lower	Upper
96	57870		
Ion Ratio			
96	100		
61	151.6	0.0	285.8
98	64.9	0.0	136.2

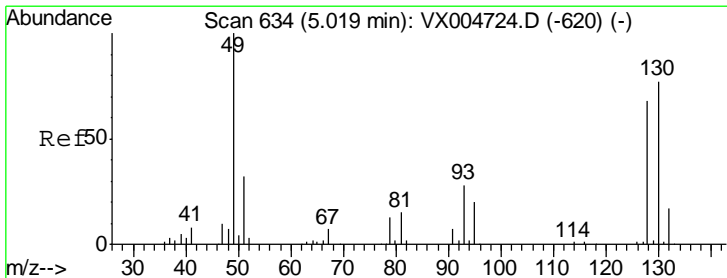
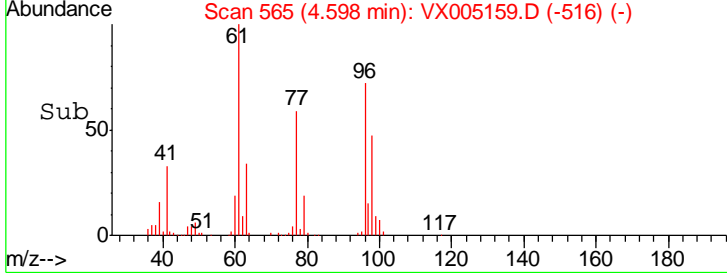
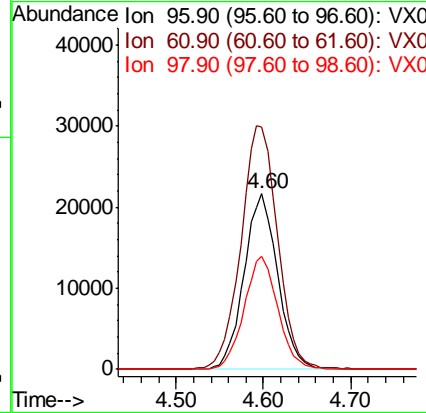
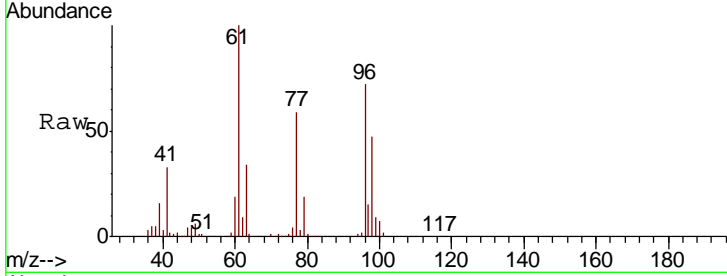

#28
 Bromochloromethane
 Concen: 20.529 ug/l
 RT: 5.02 min Scan# 634
 Delta R.T. 0.00 min
 Lab File: VX005159.D
 Acq: 09 Oct 2018 15:21

Tgt Ion	Resp	Lower	Upper
49	44664		
Ion Ratio			
49	100		
129	1.2	0.0	4.2
130	76.5	62.0	93.0

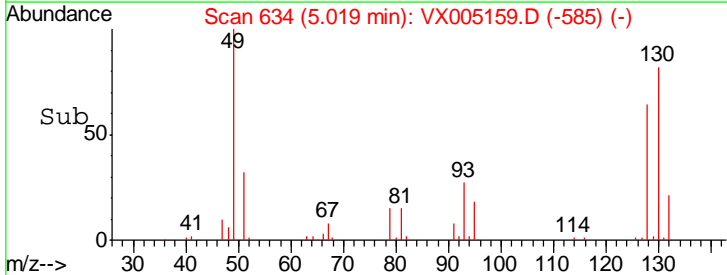
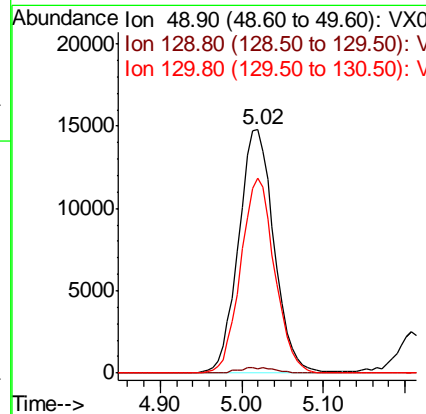
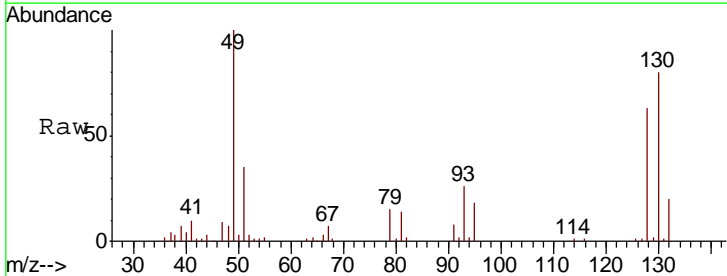

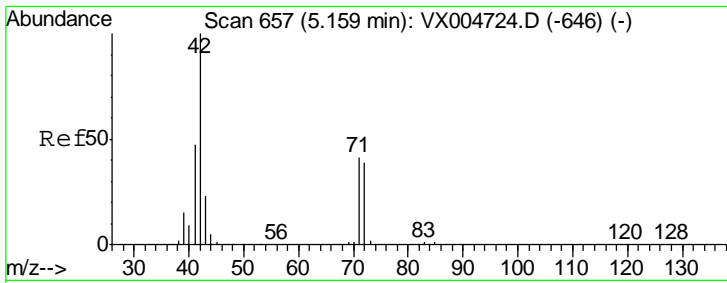

#29
 Tetrahydrofuran
 Concen: 119.382 ug/l
 RT: 5.16 min Scan# 657
 Delta R.T. 0.00 min
 Lab File: VX005159.D
 Acq: 09 Oct 2018 15:21

Instrument :
 MSVOA_X
 ClientSampled :
 VX1009MBS01

Tgt Ion	Resp	Lower	Upper
42	177462		
72	40.7	33.7	50.5
71	38.1	32.2	48.4

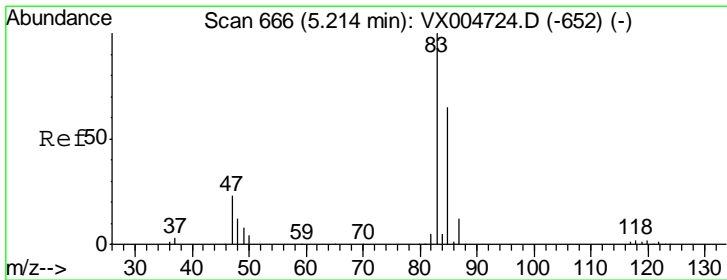
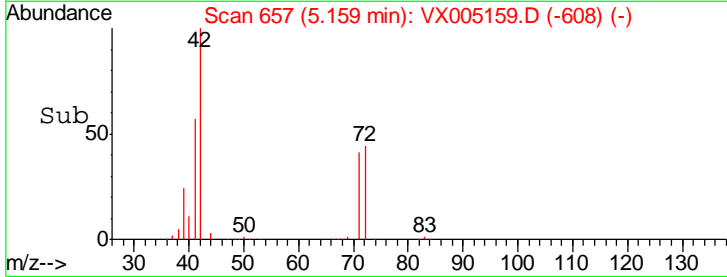
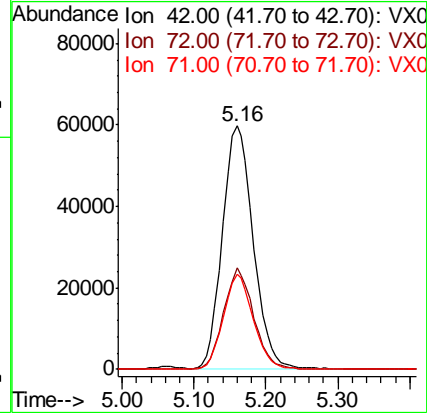
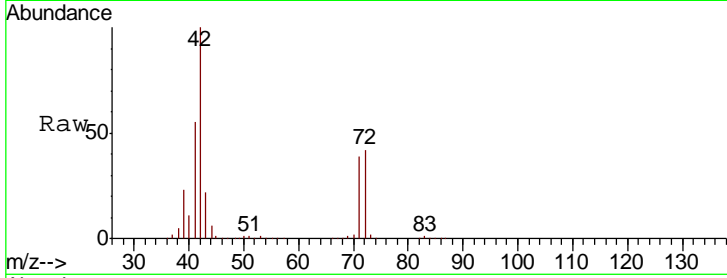

#30
 Chloroform
 Concen: 22.429 ug/l
 RT: 5.21 min Scan# 666
 Delta R.T. 0.00 min
 Lab File: VX005159.D
 Acq: 09 Oct 2018 15:21

Tgt Ion	Resp	Lower	Upper
83	97936		
85	63.8	52.4	78.6

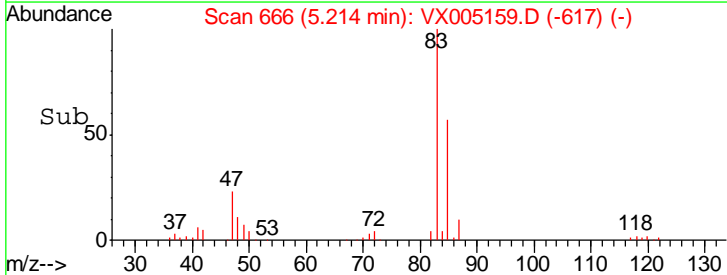
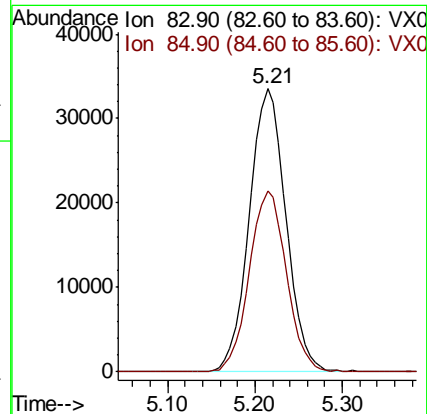
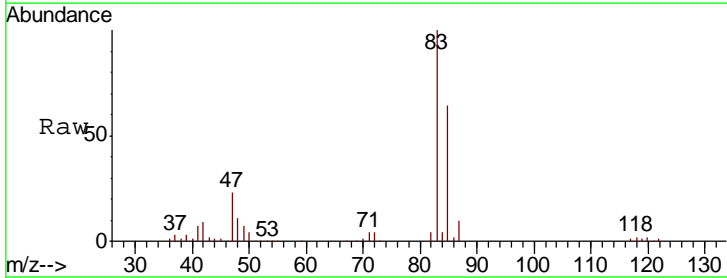

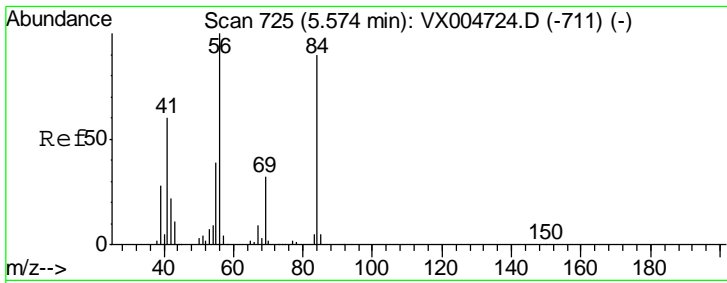

#31
 Cyclohexane
 Concen: 25.585 ug/l
 RT: 5.57 min Scan# 725
 Delta R.T. 0.00 min
 Lab File: VX005159.D
 Acq: 09 Oct 2018 15:21

Instrument :
 MSVOA_X
ClientSampleId :
 VX1009MBS01

Tgt Ion	Resp	Lower	Upper
56	100		
69	24.9	25.9	38.9#
84	67.0	71.9	107.9#

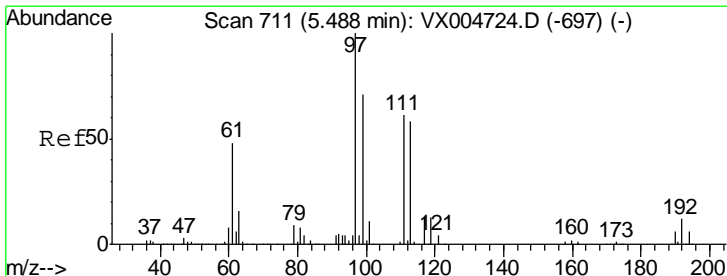
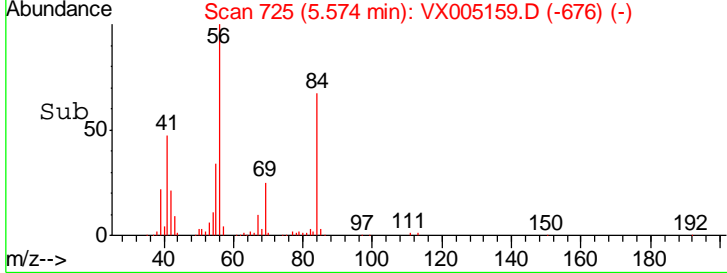
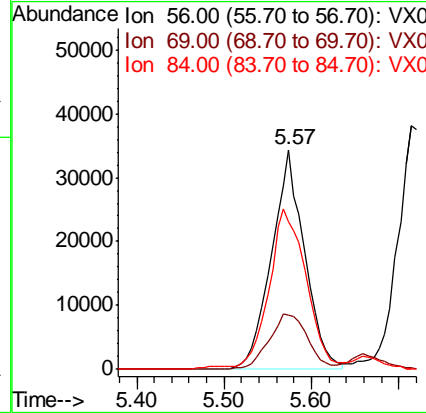
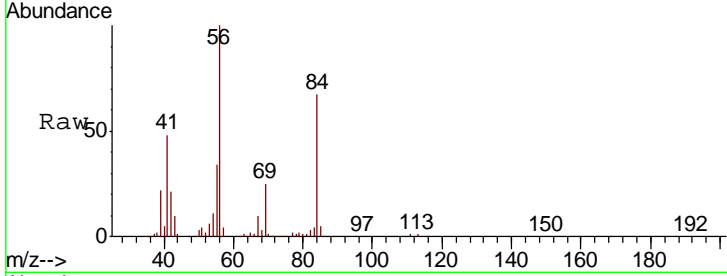

#32
 1,1,1-Trichloroethane
 Concen: 23.830 ug/l
 RT: 5.49 min Scan# 712
 Delta R.T. 0.01 min
 Lab File: VX005159.D
 Acq: 09 Oct 2018 15:21

Tgt Ion	Resp	Lower	Upper
97	100		
99	64.8	54.6	82.0
61	44.5	37.5	56.3

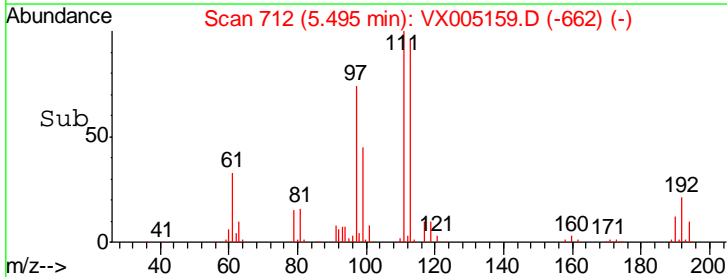
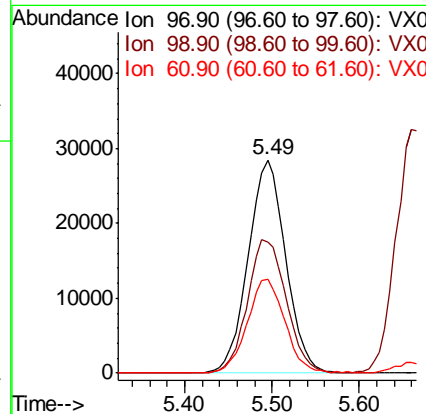
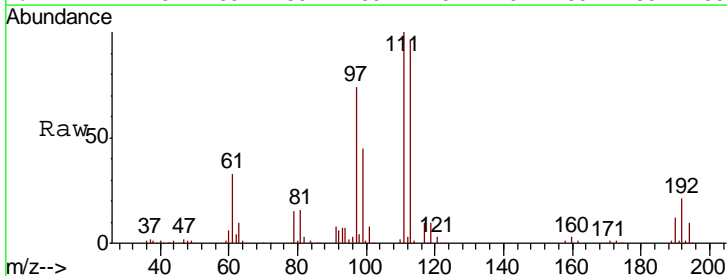

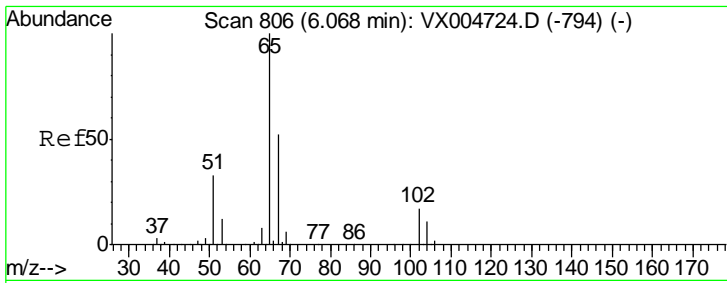

#33
 1,2-Dichloroethane-d4
 Concen: 52.679 ug/l
 RT: 6.07 min Scan# 807
 Delta R.T. 0.01 min
 Lab File: VX005159.D
 Acq: 09 Oct 2018 15:21

Instrument :
 MSVOA_X
 ClientSampled :
 VX1009MBS01

Tgt Ion	Resp	Lower	Upper
65	146405		
67	53.8	0.0	107.4

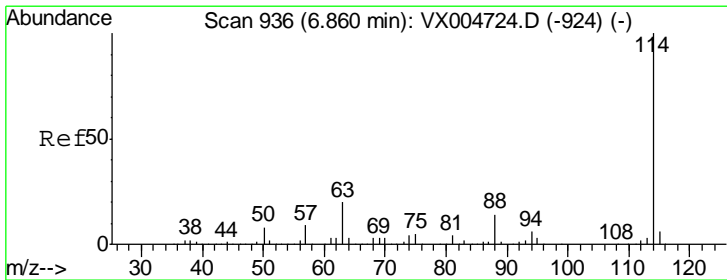
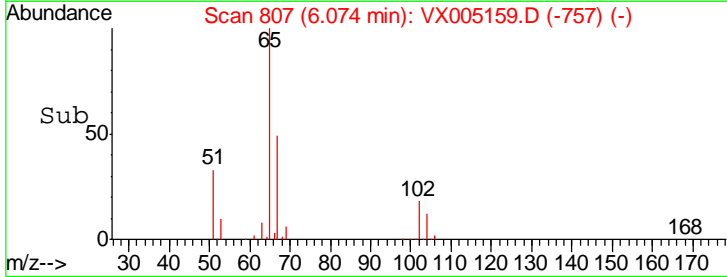
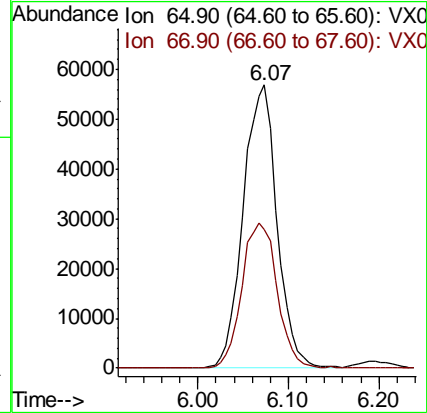
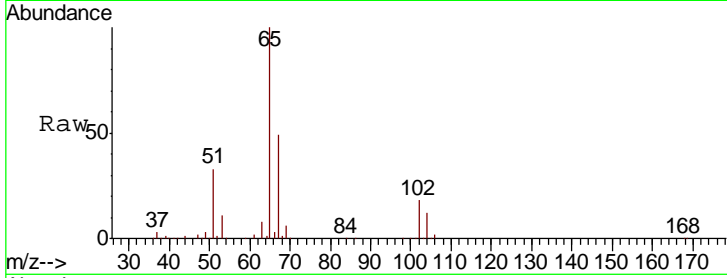

#34
 1,4-Difluorobenzene
 Concen: 50.000 ug/l
 RT: 6.86 min Scan# 936
 Delta R.T. 0.00 min
 Lab File: VX005159.D
 Acq: 09 Oct 2018 15:21

Tgt Ion	Resp	Lower	Upper
114	275948		
63	20.8	0.0	39.8
88	15.7	0.0	27.0

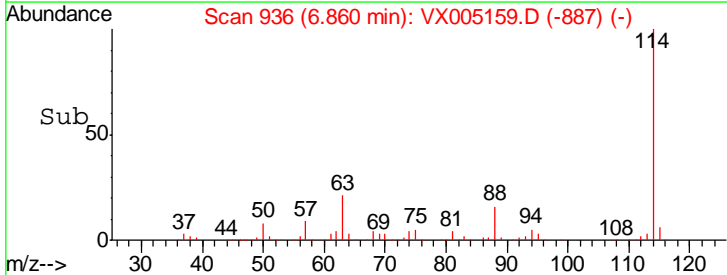
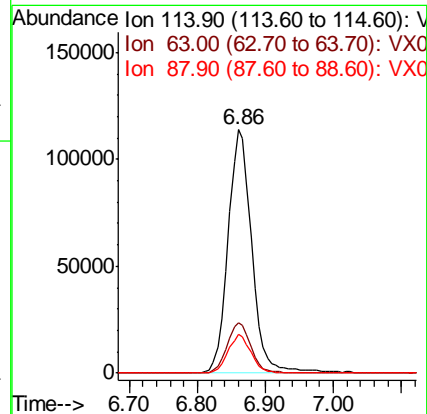
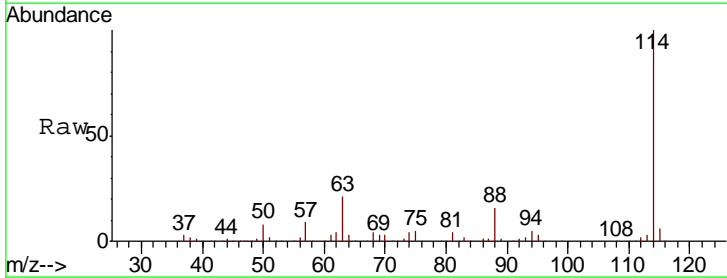

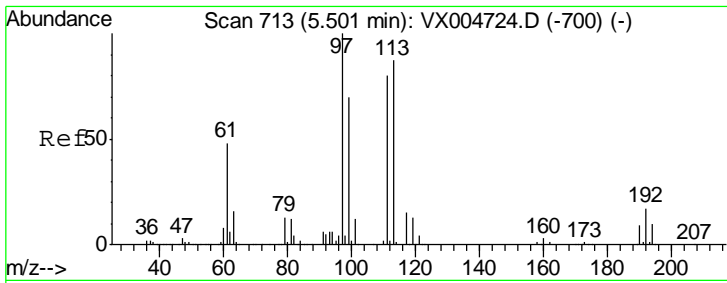

#35
 Dibromofluoromethane
 Concen: 49.035 ug/l
 RT: 5.50 min Scan# 713
 Delta R.T. 0.00 min
 Lab File: VX005159.D
 Acq: 09 Oct 2018 15:21

Instrument :
 MSVOA_X
 ClientSampled :
 VX1009MBS01

Tgt Ion	Resp	Lower	Upper
113	114678		
113	100		
111	101.7	77.0	115.4
192	23.1	17.0	25.6

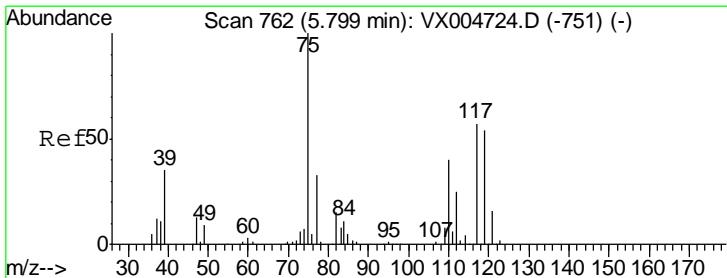
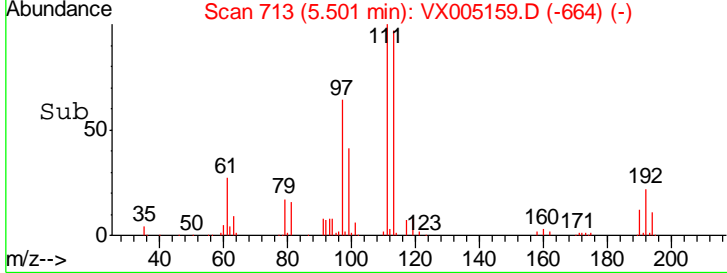
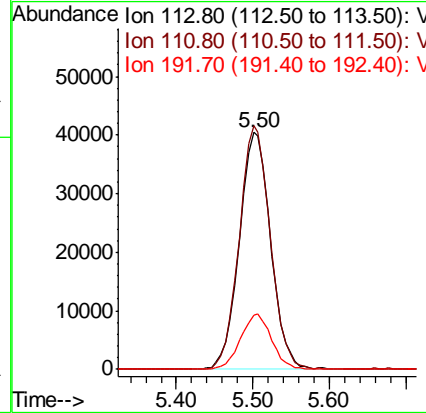
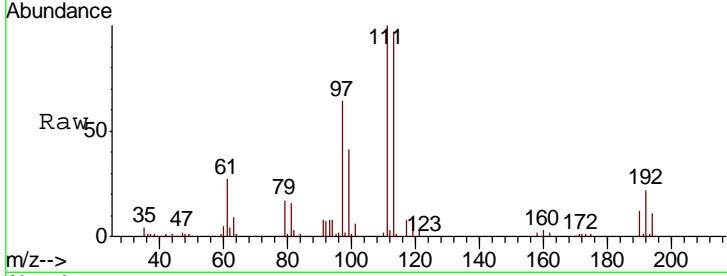

#36
 1,1-Dichloropropene
 Concen: 22.769 ug/l
 RT: 5.80 min Scan# 762
 Delta R.T. 0.00 min
 Lab File: VX005159.D
 Acq: 09 Oct 2018 15:21

Tgt Ion	Resp	Lower	Upper
75	72653		
75	100		
110	35.2	20.0	59.9
77	30.2	27.1	40.7

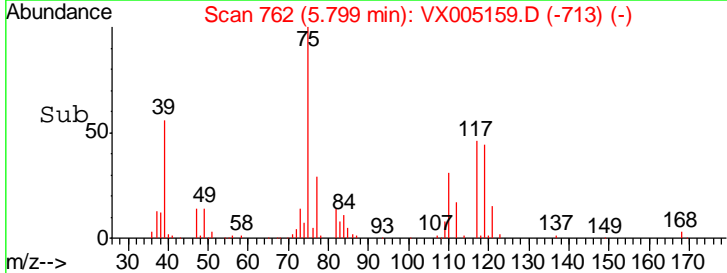
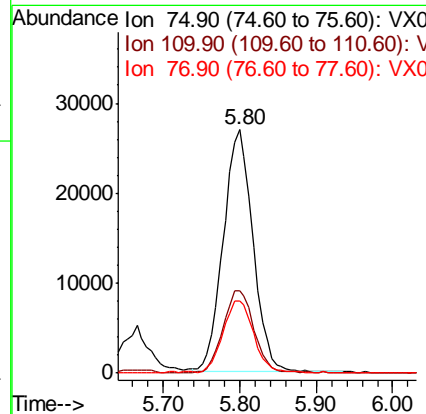
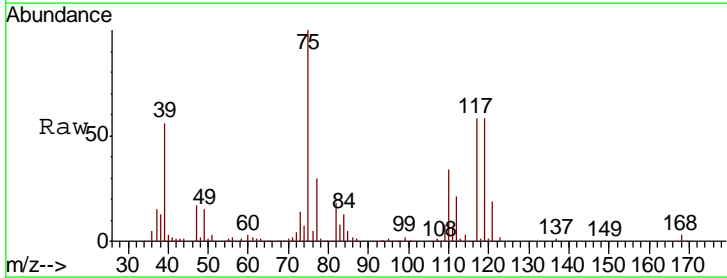

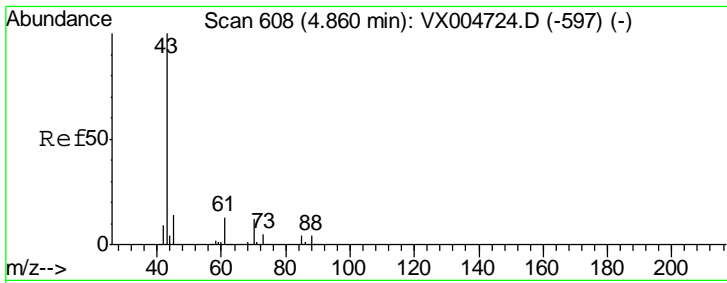

#37
 Ethyl Acetate
 Concen: 22.859 ug/l
 RT: 4.85 min Scan# 607
 Delta R.T. -0.01 min
 Lab File: VX005159.D
 Acq: 09 Oct 2018 15:21

Instrument :
 MSVOA_X
 ClientSampleId :
 VX1009MBS01

Tgt Ion: 43 Resp: 96820

Ion	Ratio	Lower	Upper
43	100		
61	13.4	10.4	15.6
70	10.0	8.7	13.1

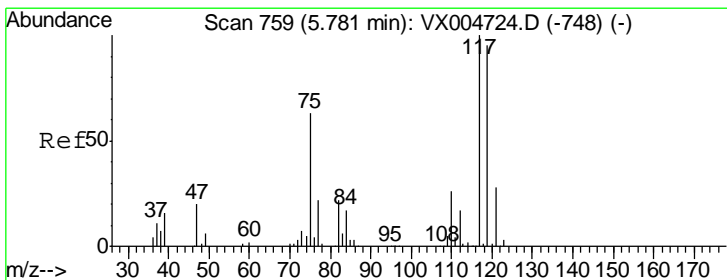
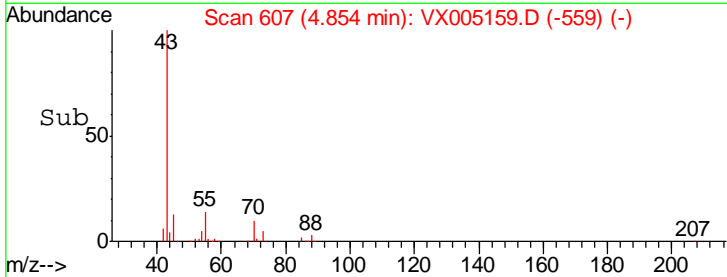
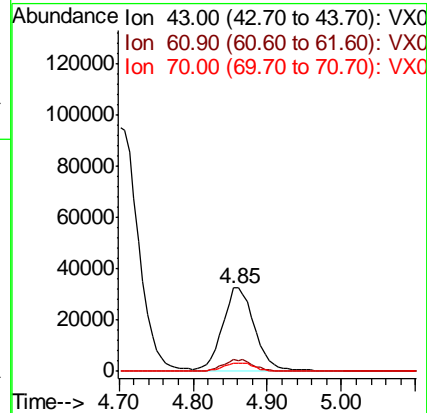
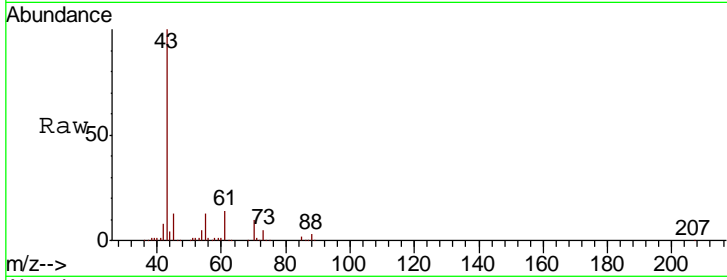

#38
 Carbon Tetrachloride
 Concen: 22.461 ug/l
 RT: 5.78 min Scan# 759
 Delta R.T. 0.00 min
 Lab File: VX005159.D
 Acq: 09 Oct 2018 15:21

Tgt Ion: 117 Resp: 75337

Ion	Ratio	Lower	Upper
117	100		
119	94.3	75.2	112.8
121	31.5	22.5	33.7

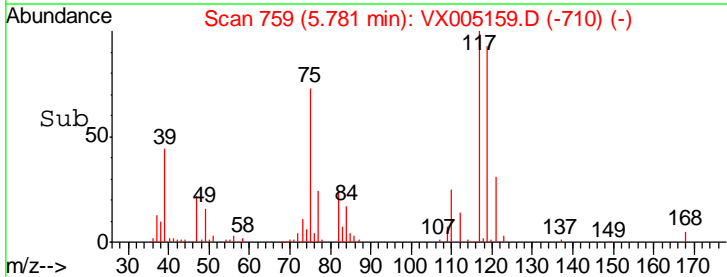
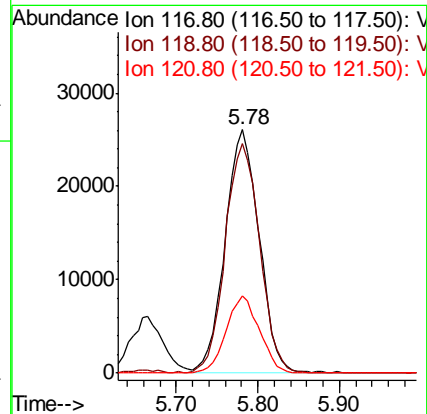
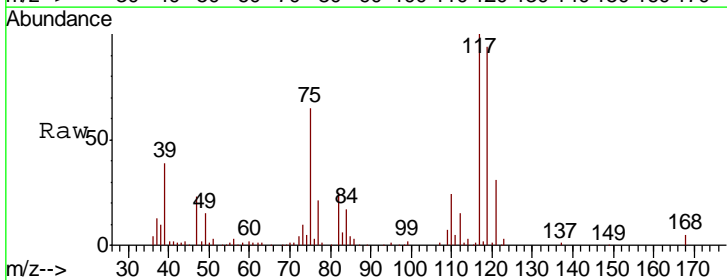

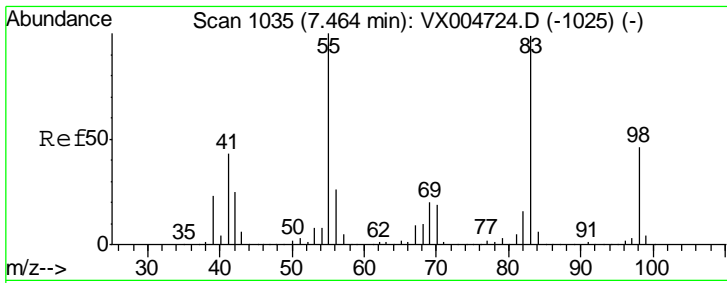

#39
 Methylcyclohexane
 Concen: 25.202 ug/l
 RT: 7.46 min Scan# 1035
 Delta R.T. 0.00 min
 Lab File: VX005159.D
 Acq: 09 Oct 2018 15:21

Instrument : MSVOA_X
 ClientSampled : VX1009MBS01

Tgt Ion	Resp	Lower	Upper
83	82114		
55	83.5	81.1	121.7
98	45.7	37.3	55.9

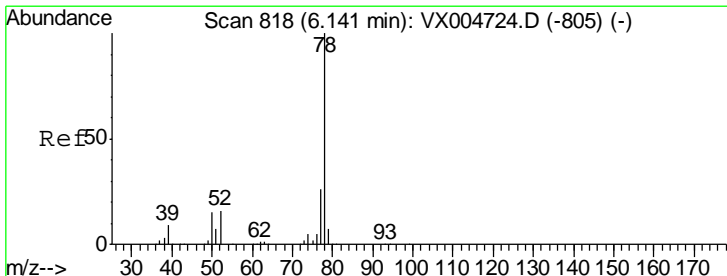
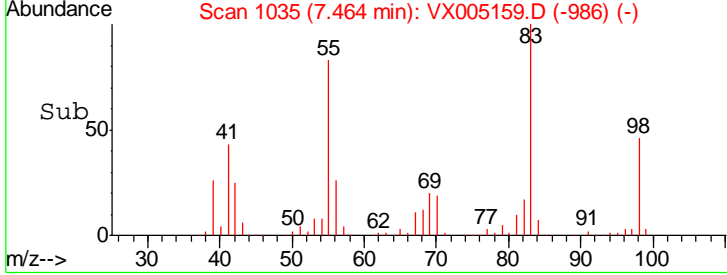
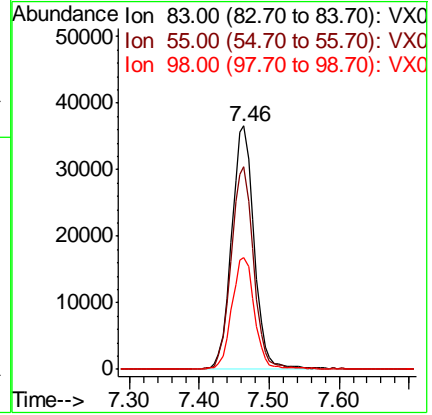
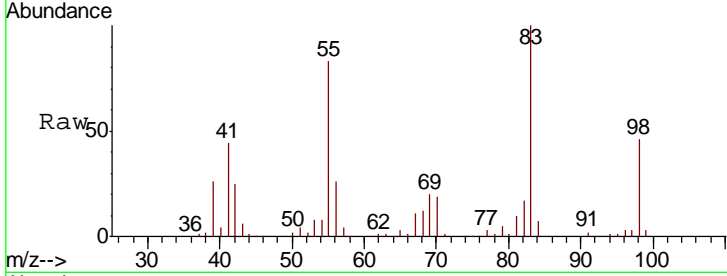

#40
 Benzene
 Concen: 23.783 ug/l
 RT: 6.15 min Scan# 819
 Delta R.T. 0.01 min
 Lab File: VX005159.D
 Acq: 09 Oct 2018 15:21

Tgt Ion	Resp	Lower	Upper
78	237584		
77	22.4	21.0	31.4

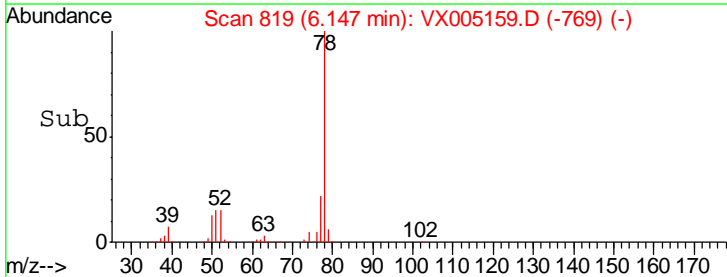
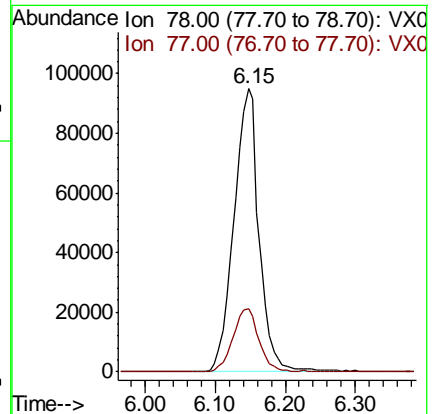
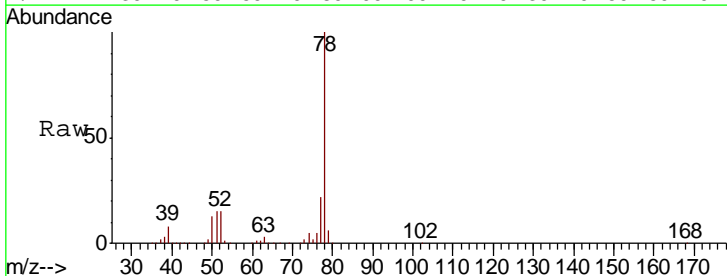

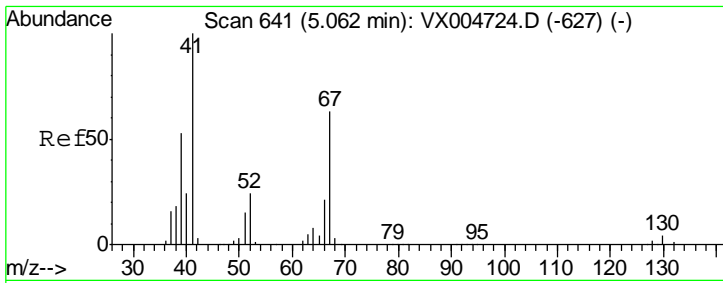

#41
 Methacrylonitrile
 Concen: 22.562 ug/l
 RT: 5.06 min Scan# 641
 Delta R.T. 0.00 min
 Lab File: VX005159.D
 Acq: 09 Oct 2018 15:21

Instrument :
 MSVOA_X
 ClientSampled :
 VX1009MBS01

Tgt Ion	Resp	Lower	Upper
41	100		
39	52.3	42.5	63.7
67	68.5	53.0	79.6
52	28.6	19.8	29.8

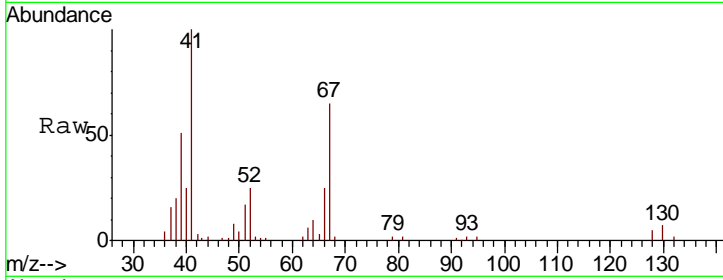

Abundance Ion 41.00 (40.70 to 41.70): VX0
 Ion 39.00 (38.70 to 39.70): VX0
 Ion 67.00 (66.70 to 67.70): VX0
 Ion 52.00 (51.70 to 52.70): VX0

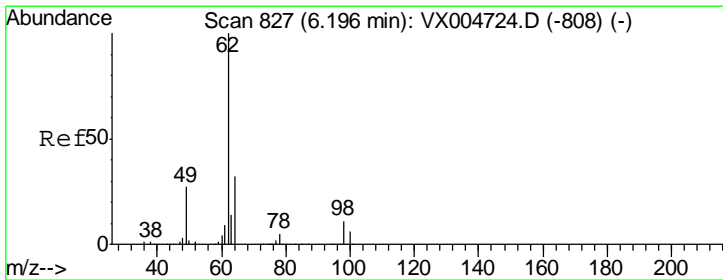
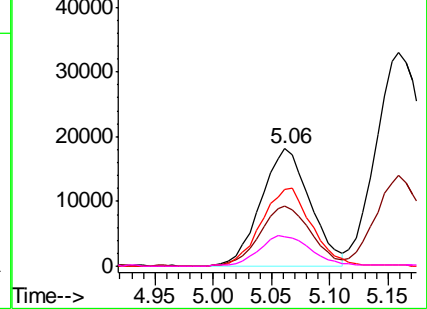
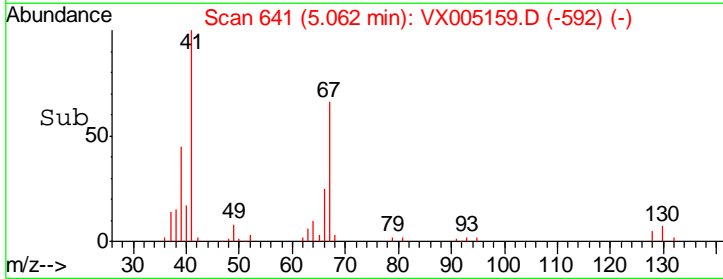

#42
 1,2-Dichloroethane
 Concen: 22.861 ug/l
 RT: 6.20 min Scan# 827
 Delta R.T. 0.00 min
 Lab File: VX005159.D
 Acq: 09 Oct 2018 15:21

Tgt Ion	Resp	Lower	Upper
62	100		
98	9.3	0.0	20.2

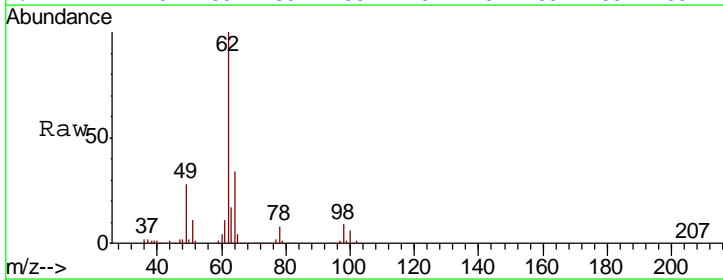

Abundance Ion 61.90 (61.60 to 62.60): VX0
 Ion 97.90 (97.60 to 98.60): VX0

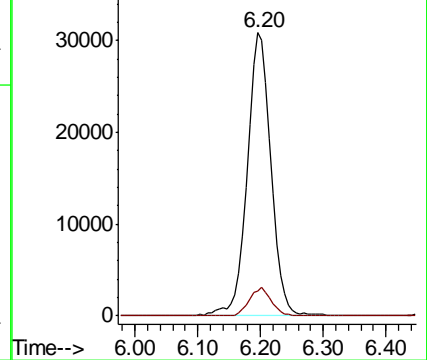
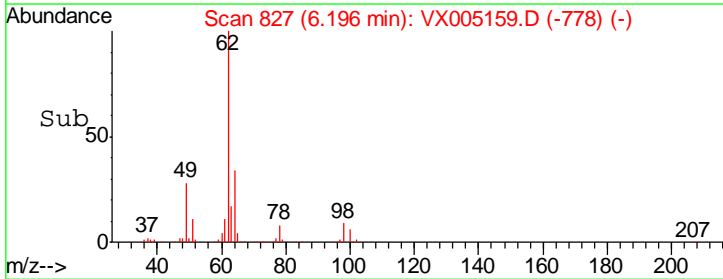

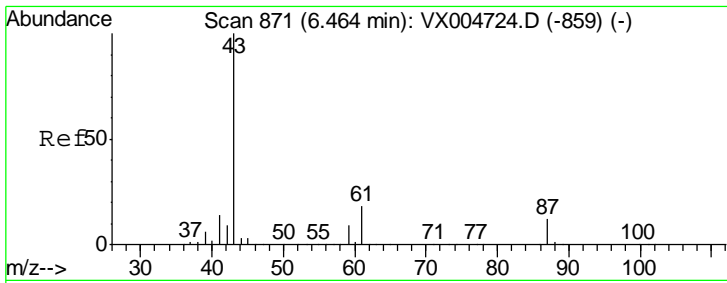

#43
 Isopropyl Acetate
 Concen: 23.085 ug/l
 RT: 6.46 min Scan# 871
 Delta R.T. 0.00 min
 Lab File: VX005159.D
 Acq: 09 Oct 2018 15:21

Instrument :
 MSVOA_X
 ClientSampled :
 VX1009MBS01

Tgt Ion	Resp	Lower	Upper
43	141124		
61	18.8	14.2	21.4
87	12.0	9.3	13.9

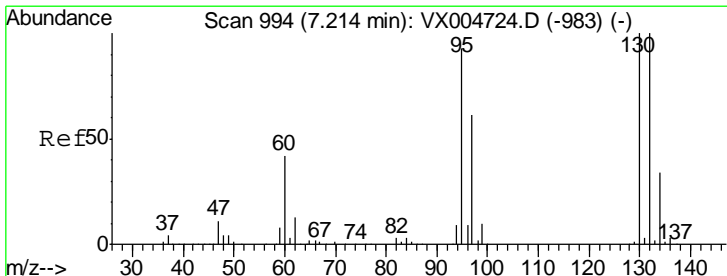
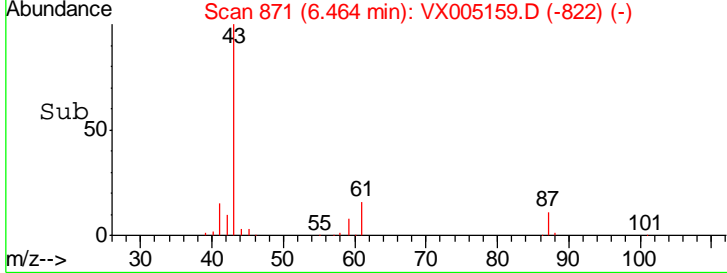
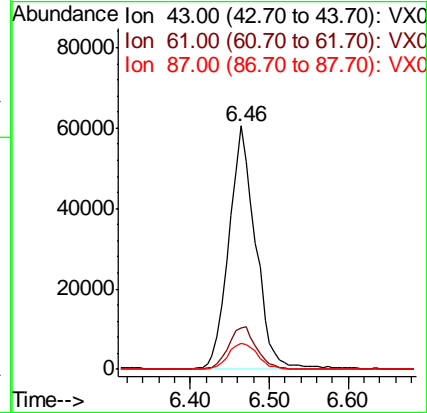
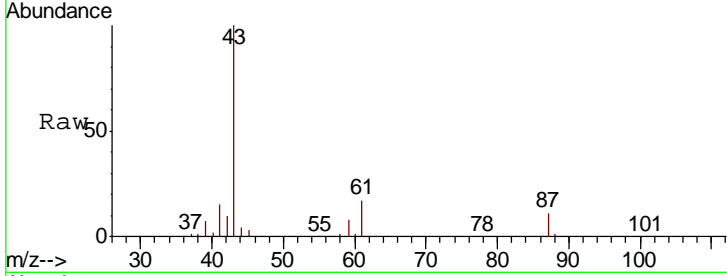

#44
 Trichloroethene
 Concen: 24.472 ug/l
 RT: 7.21 min Scan# 994
 Delta R.T. 0.00 min
 Lab File: VX005159.D
 Acq: 09 Oct 2018 15:21

Tgt Ion	Resp	Lower	Upper
130	60096		
95	99.1	0.0	186.8

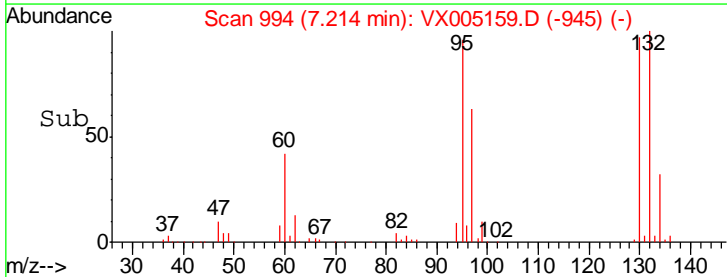
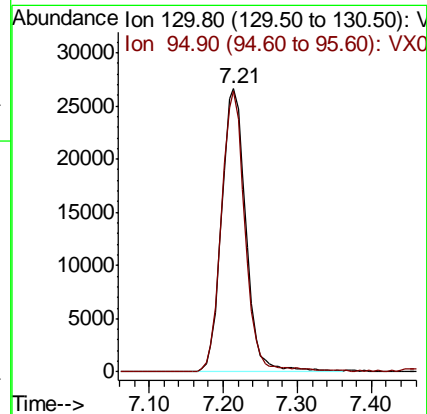
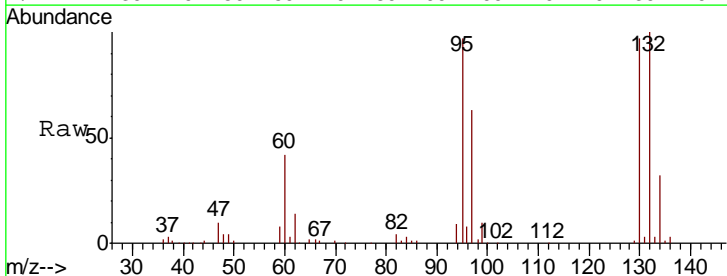

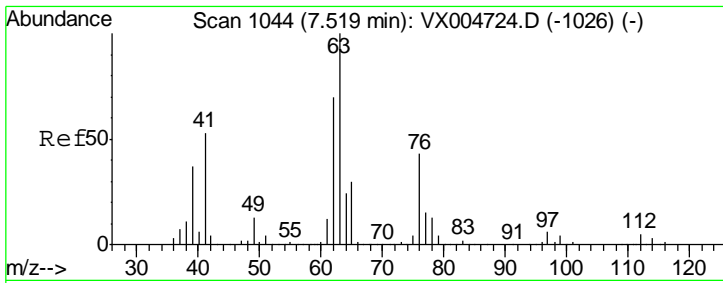

#45
 1,2-Dichloropropane
 Concen: 24.113 ug/l
 RT: 7.52 min Scan# 1044
 Delta R.T. 0.00 min
 Lab File: VX005159.D
 Acq: 09 Oct 2018 15:21

Instrument :
 MSVOA_X
ClientSampled :
 VX1009MBS01

Tgt Ion	Resp	Lower	Upper
63	100		
65	29.4	23.9	35.9

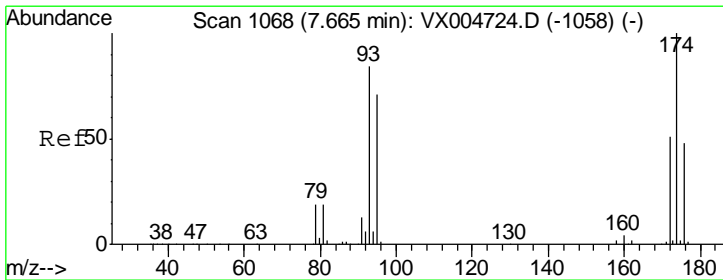
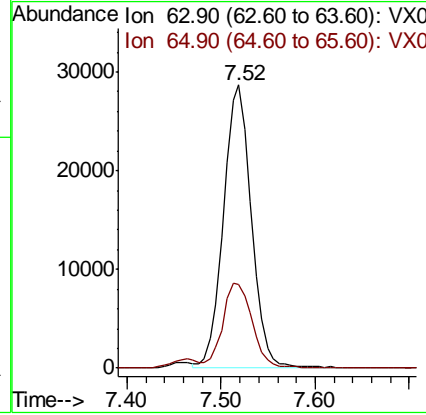
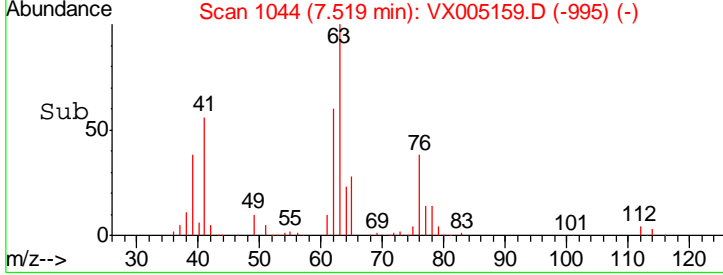
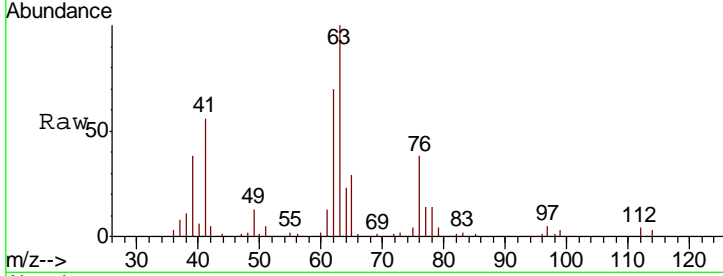

#46
 Dibromomethane
 Concen: 24.648 ug/l
 RT: 7.66 min Scan# 1068
 Delta R.T. 0.00 min
 Lab File: VX005159.D
 Acq: 09 Oct 2018 15:21

Tgt Ion	Resp	Lower	Upper
93	100		
95	82.9	66.7	100.1
174	116.0	92.7	139.1

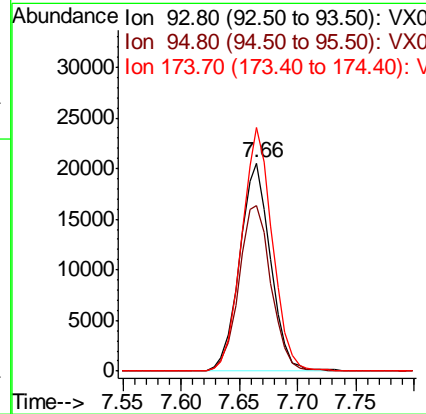
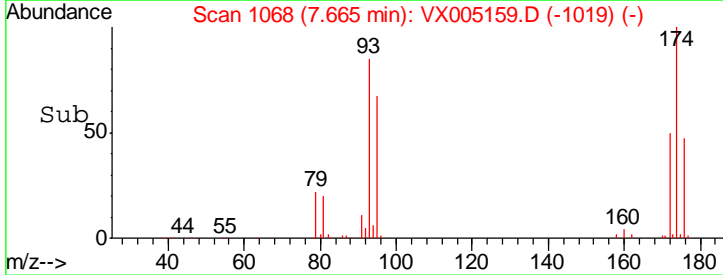
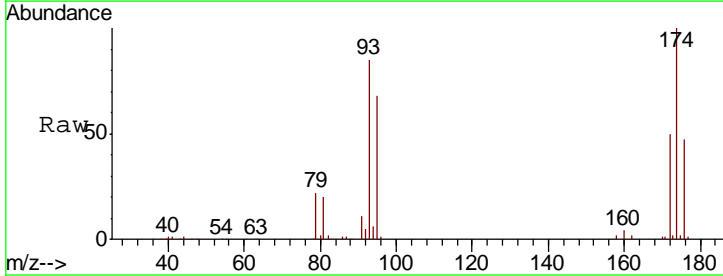

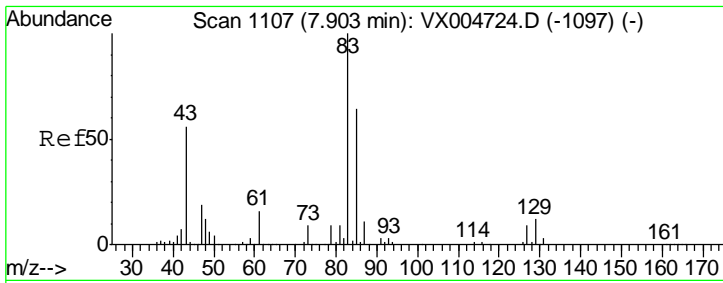

#47

Bromodichloromethane
 Concen: 25.097 ug/l
 RT: 7.90 min Scan# 1106
 Delta R.T. -0.01 min
 Lab File: VX005159.D
 Acq: 09 Oct 2018 15:21

Instrument :
 MSVOA_X
 ClientSampled :
 VX1009MBS01

Tgt Ion	Resp	Lower	Upper
83	100		
85	62.8	51.2	76.8
127	8.7	7.0	10.6

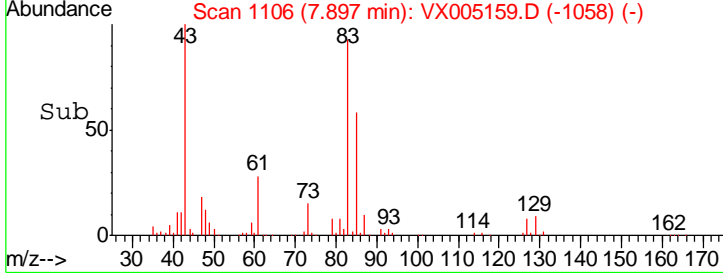
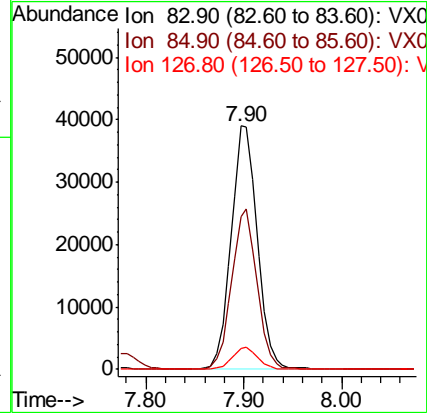
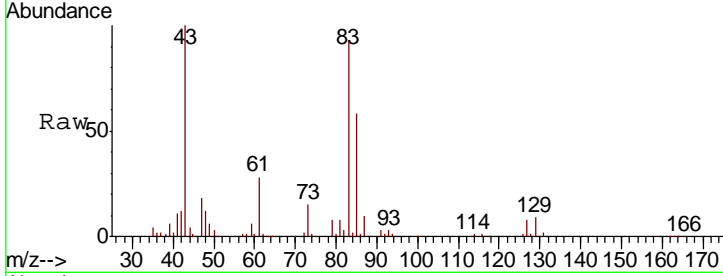

#48

Methyl methacrylate
 Concen: 26.021 ug/l
 RT: 7.78 min Scan# 1087
 Delta R.T. 0.00 min
 Lab File: VX005159.D
 Acq: 09 Oct 2018 15:21

Tgt Ion	Resp	Lower	Upper
41	100		
69	80.3	63.8	95.6
39	52.8	40.7	61.1

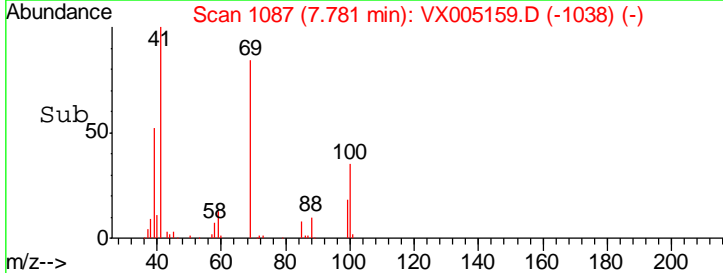
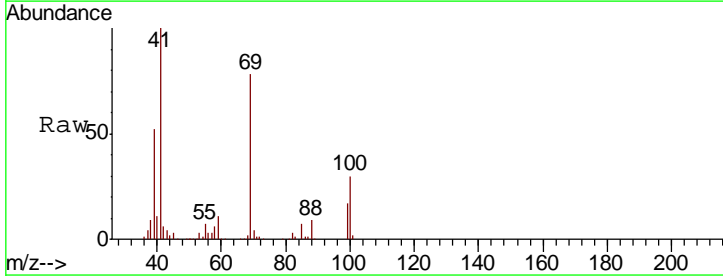
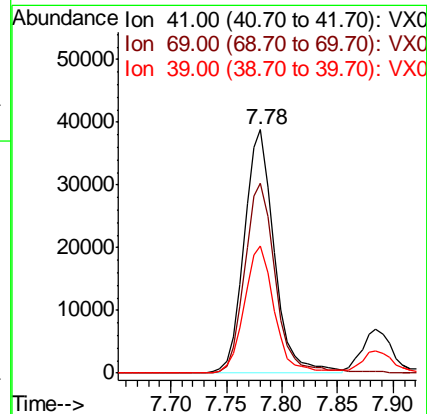
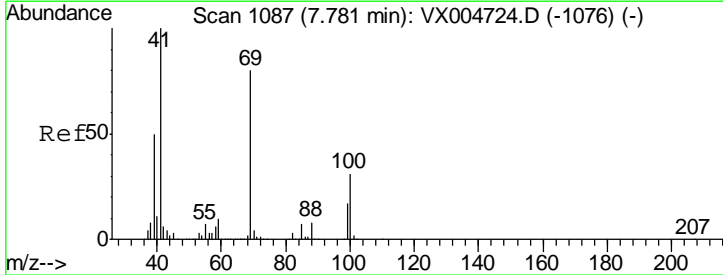

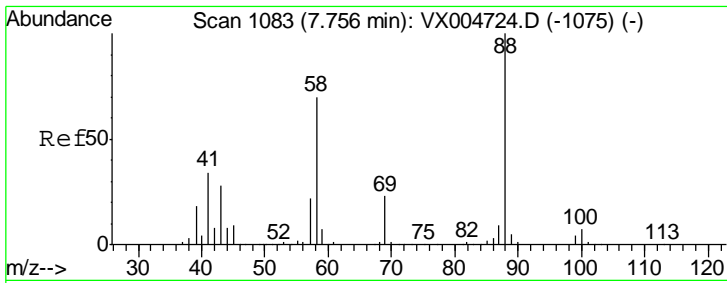

#49
 1,4-Dioxane
 Concen: 491.659 ug/l
 RT: 7.76 min Scan# 1083
 Delta R.T. 0.00 min
 Lab File: VX005159.D
 Acq: 09 Oct 2018 15:21

Instrument : MSVOA_X
 ClientSampled : VX1009MBS01

Tgt Ion	Resp	Lower	Upper
88	33893		
43	32.6	25.1	37.7
58	73.4	56.2	84.2

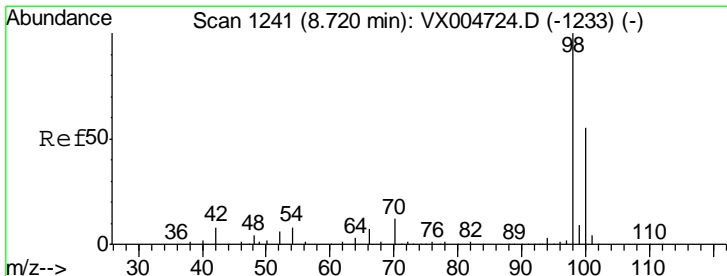
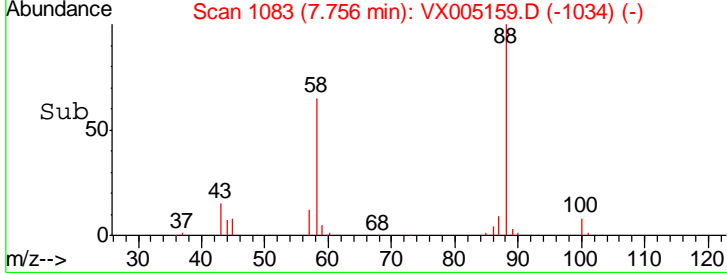
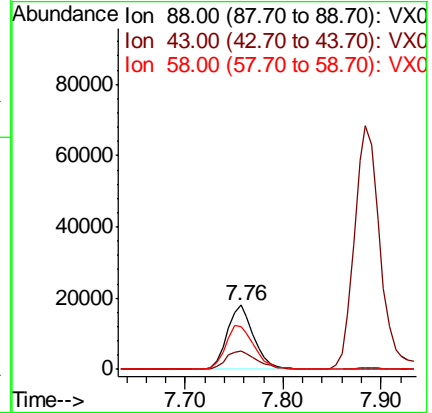
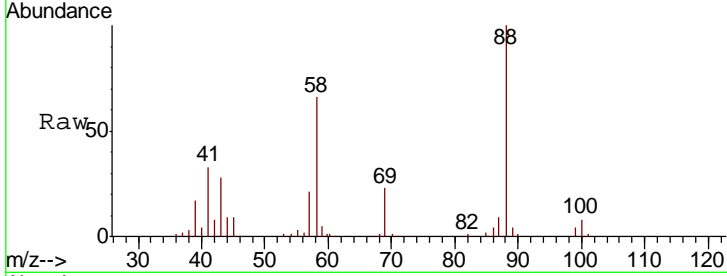

#50
 Toluene-d8
 Concen: 54.270 ug/l
 RT: 8.71 min Scan# 1240
 Delta R.T. -0.01 min
 Lab File: VX005159.D
 Acq: 09 Oct 2018 15:21

Tgt Ion	Resp	Lower	Upper
98	421950		
100	64.4	51.9	77.9

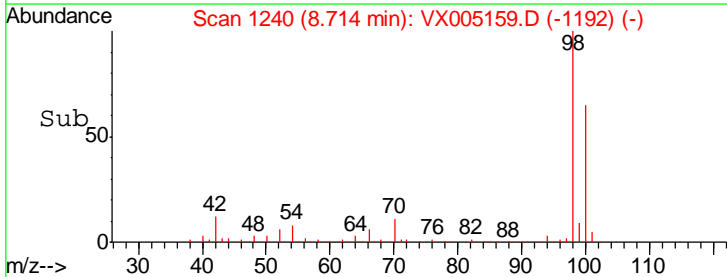
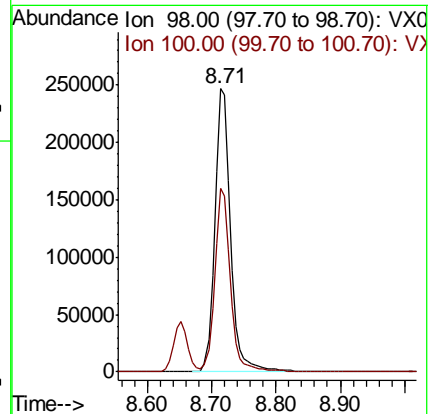
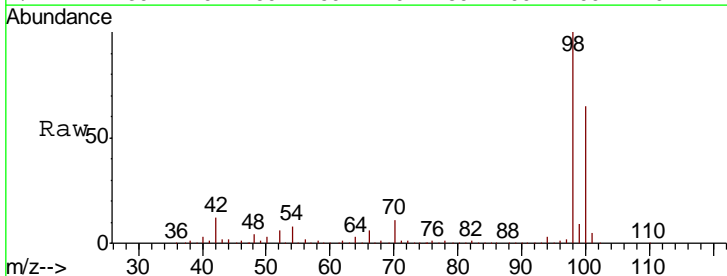

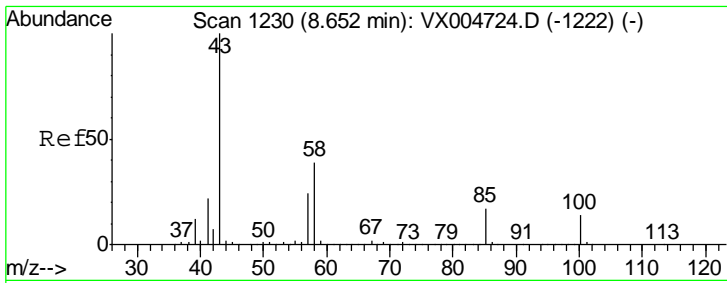

#51
 4-Methyl-2-Pentanone
 Concen: 130.464 ug/l
 RT: 8.65 min Scan# 1230
 Delta R.T. 0.00 min
 Lab File: VX005159.D
 Acq: 09 Oct 2018 15:21

Instrument : MSVOA_X
 ClientSampled : VX1009MBS01

Tgt Ion: 43 Resp: 502188

Ion	Ratio	Lower	Upper
43	100		
58	37.2	30.5	45.7

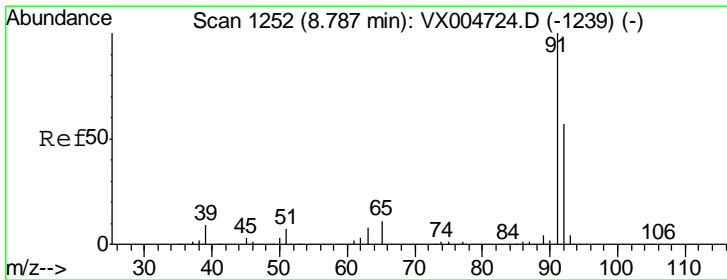
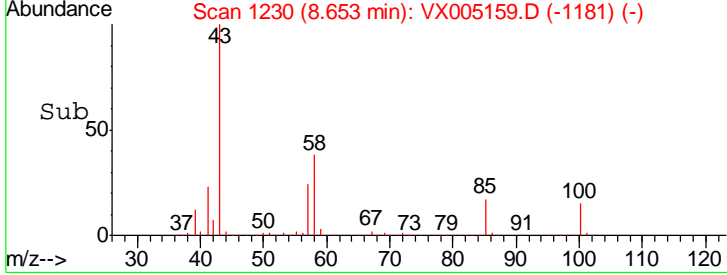
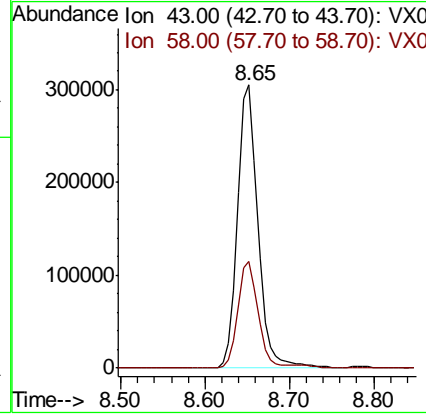
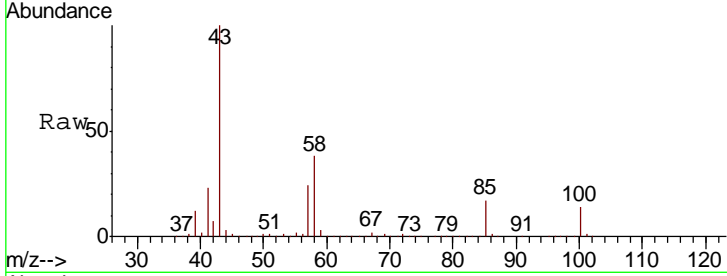

#52
 Toluene
 Concen: 25.550 ug/l
 RT: 8.79 min Scan# 1252
 Delta R.T. 0.00 min
 Lab File: VX005159.D
 Acq: 09 Oct 2018 15:21

Tgt Ion: 92 Resp: 140247

Ion	Ratio	Lower	Upper
92	100		
91	174.6	136.7	205.1

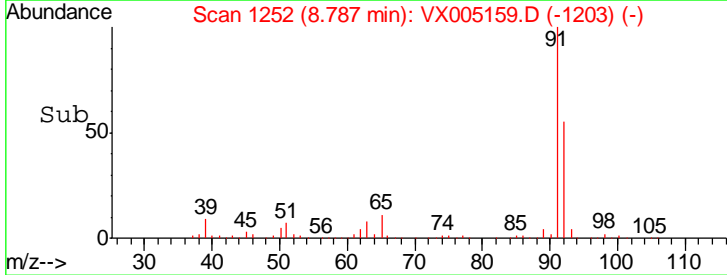
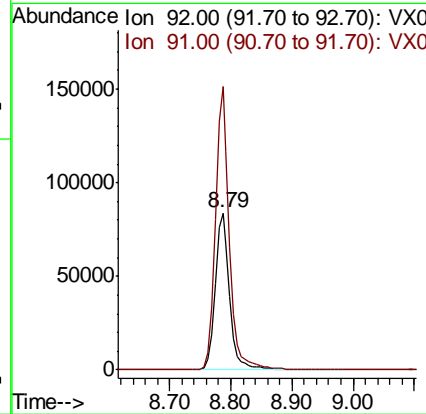
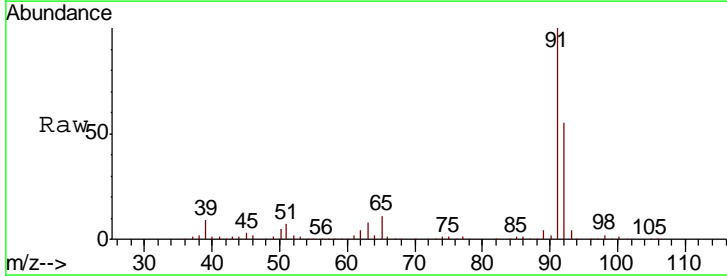

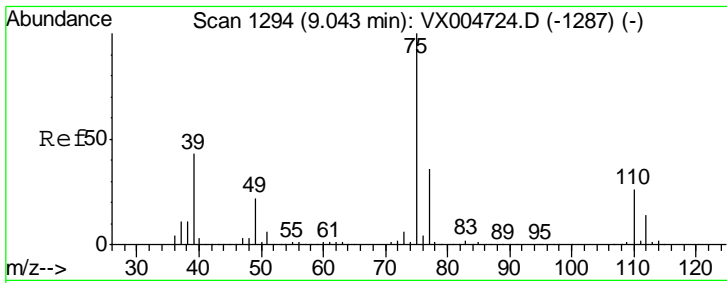

#53
 t-1,3-Dichloropropene
 Concen: 23.970 ug/l
 RT: 9.04 min Scan# 1294
 Delta R.T. 0.00 min
 Lab File: VX005159.D
 Acq: 09 Oct 2018 15:21

Instrument :
 MSVOA_X
 ClientSampleId :
 VX1009MBS01

Tgt Ion: 75 Resp: 78078
 Ion Ratio Lower Upper
 75 100
 77 33.4 28.9 43.3

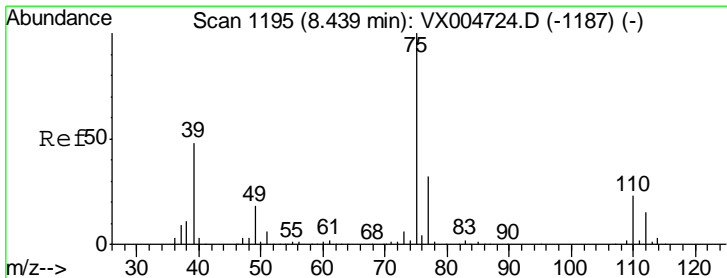
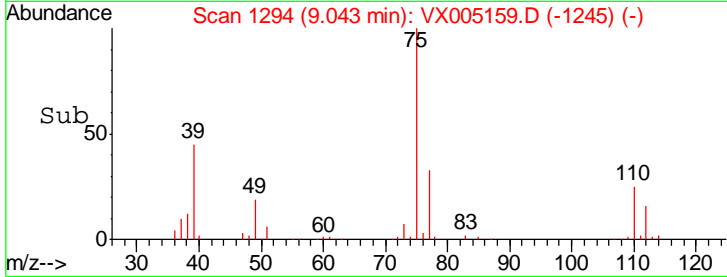
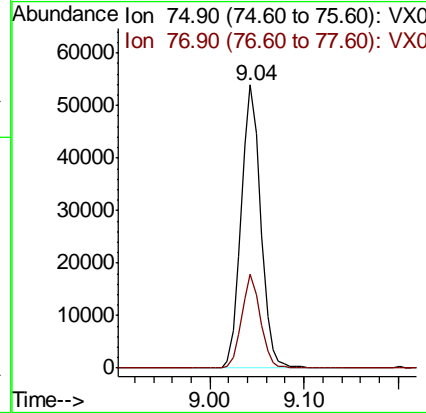
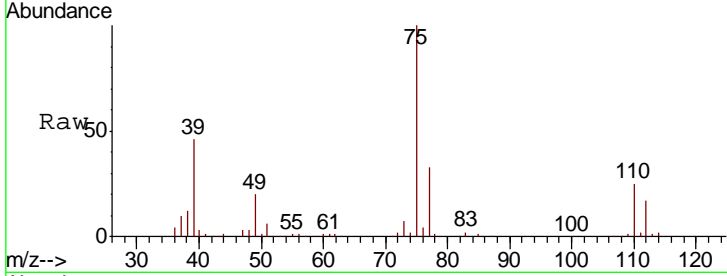

#54
 cis-1,3-Dichloropropene
 Concen: 25.668 ug/l
 RT: 8.44 min Scan# 1195
 Delta R.T. 0.00 min
 Lab File: VX005159.D
 Acq: 09 Oct 2018 15:21

Tgt Ion: 75 Resp: 87575
 Ion Ratio Lower Upper
 75 100
 77 32.1 25.7 38.5
 39 47.3 38.3 57.5

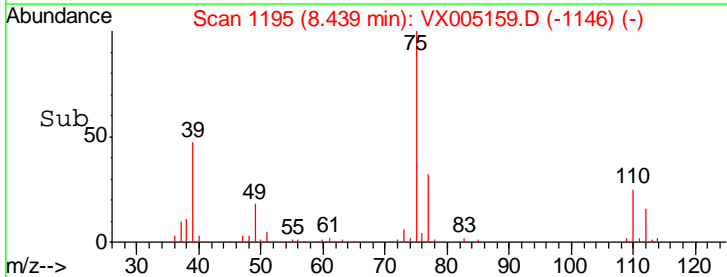
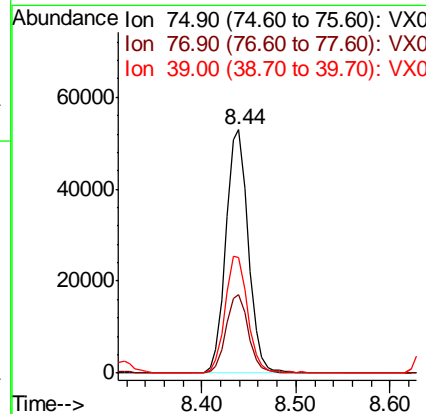
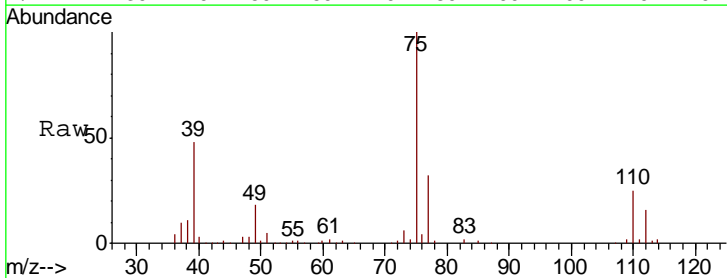

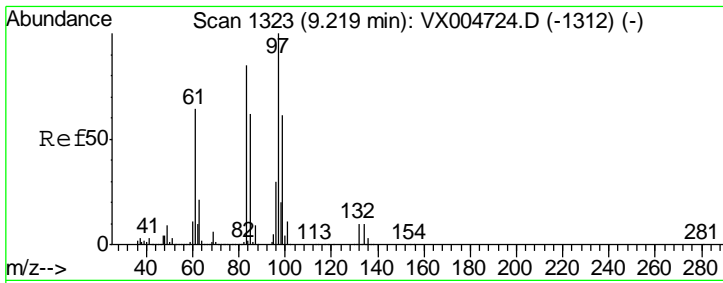

#55
 1,1,2-Trichloroethane
 Concen: 23.641 ug/l
 RT: 9.22 min Scan# 1323
 Delta R.T. 0.00 min
 Lab File: VX005159.D
 Acq: 09 Oct 2018 15:21

Instrument : MSVOA_X
 ClientSampled : VX1009MBS01

Tgt Ion	Resp	Lower	Upper
97	100		
83	87.6	68.2	102.2
85	56.1	49.9	74.9
99	62.5	48.9	73.3

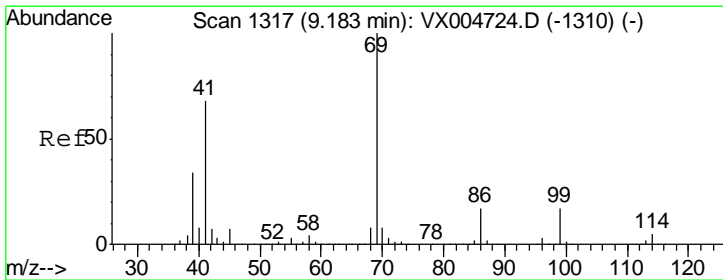
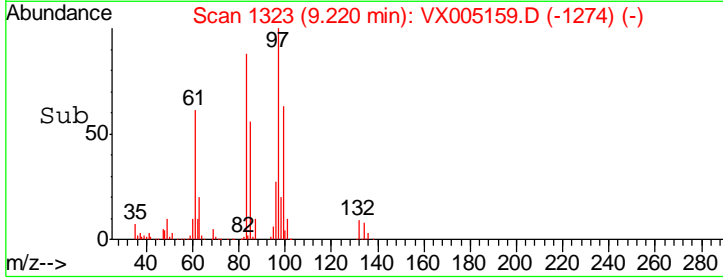
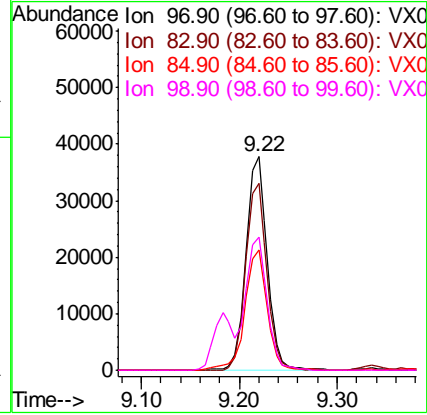
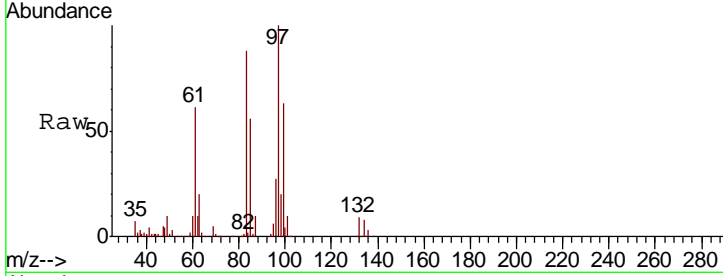

#56
 Ethyl methacrylate
 Concen: 23.329 ug/l
 RT: 9.18 min Scan# 1317
 Delta R.T. 0.00 min
 Lab File: VX005159.D
 Acq: 09 Oct 2018 15:21

Tgt Ion	Resp	Lower	Upper
69	100		
41	69.6	56.9	85.3
39	34.0	28.4	42.6

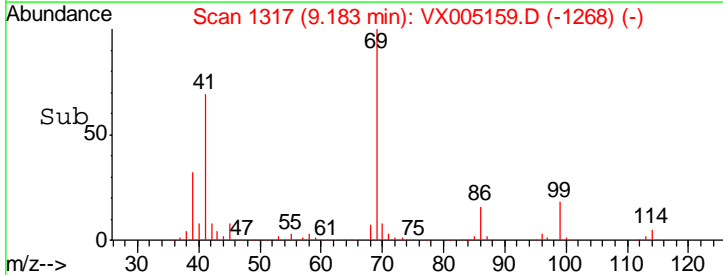
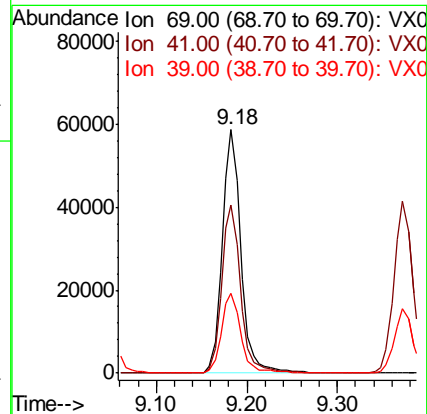
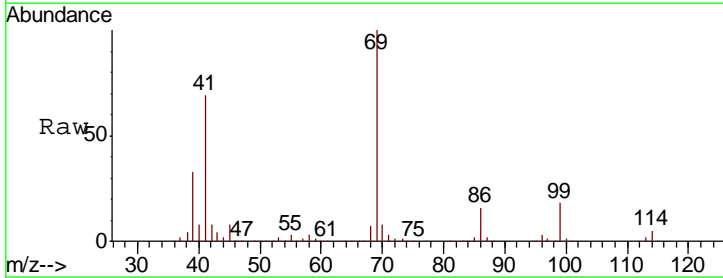

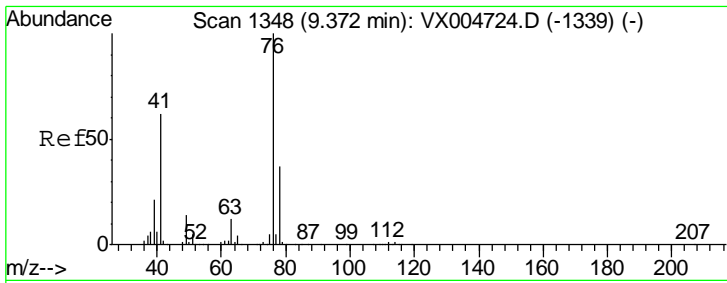

#57
 1,3-Dichloropropane
 Concen: 23.932 ug/l
 RT: 9.37 min Scan# 1348
 Delta R.T. 0.00 min
 Lab File: VX005159.D
 Acq: 09 Oct 2018 15:21

Instrument :
 MSVOA_X
 ClientSampled :
 VX1009MBS01

Tgt Ion: 76 Resp: 95768
 Ion Ratio Lower Upper
 76 100
 78 32.4 26.6 40.0

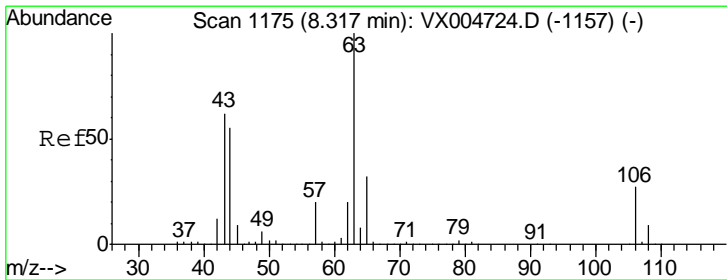
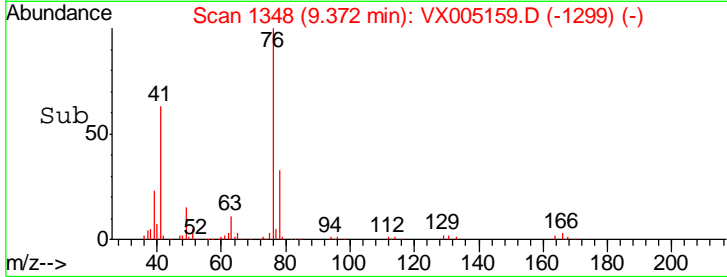
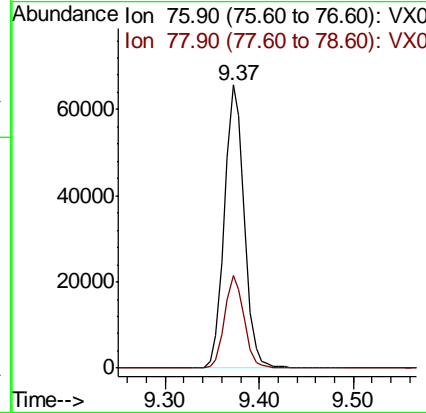
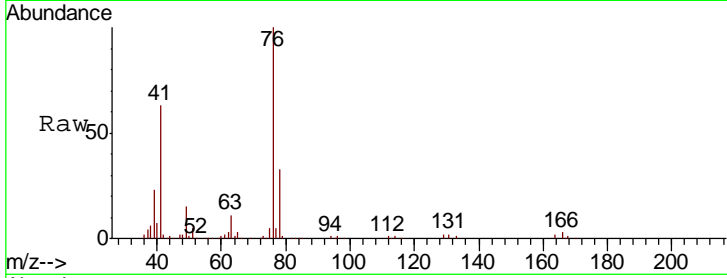

#58
 2-Chloroethyl Vinyl ether
 Concen: 108.919 ug/l
 RT: 8.32 min Scan# 1175
 Delta R.T. 0.00 min
 Lab File: VX005159.D
 Acq: 09 Oct 2018 15:21

Tgt Ion: 63 Resp: 207995
 Ion Ratio Lower Upper
 63 100
 106 26.8 21.0 31.6

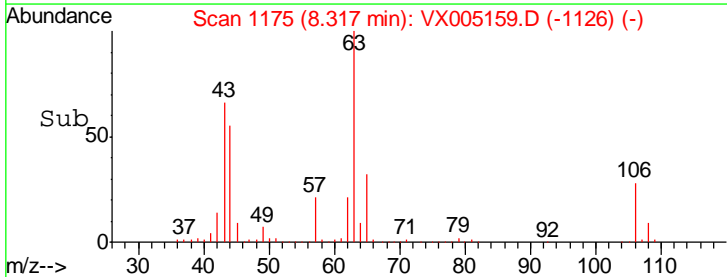
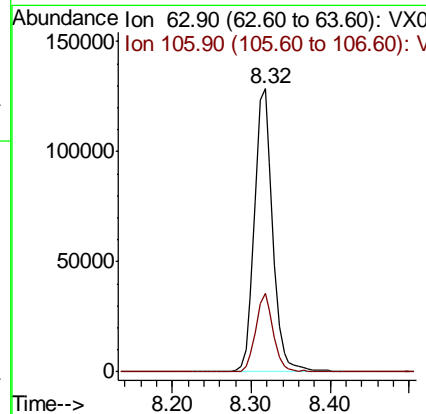
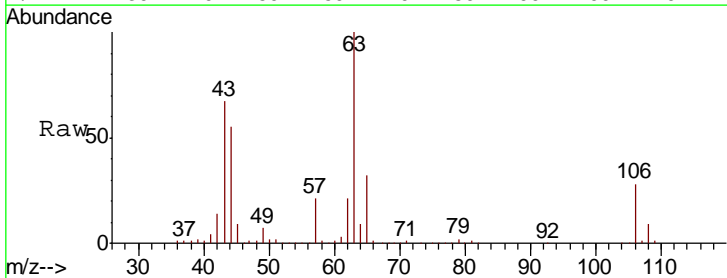

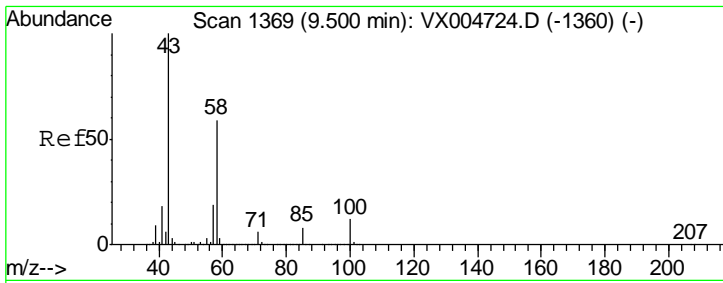

#59
 2-Hexanone
 Concen: 122.814 ug/l
 RT: 9.50 min Scan# 1369
 Delta R.T. 0.00 min
 Lab File: VX005159.D
 Acq: 09 Oct 2018 15:21

Instrument :
 MSVOA_X
ClientSampled :
 VX1009MBS01

Tgt Ion	Resp	Lower	Upper
43	100		
58	52.7	28.4	85.3

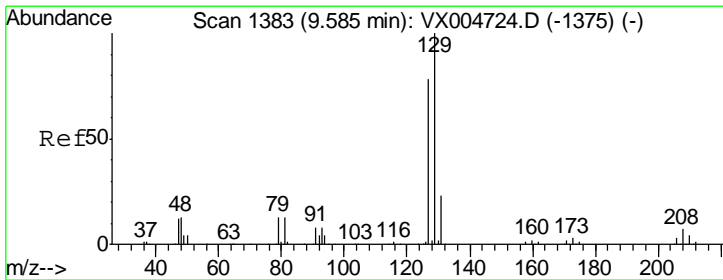
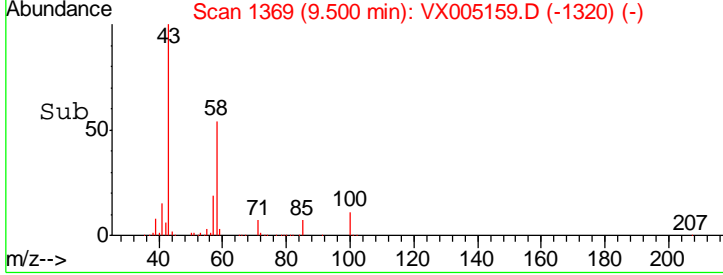
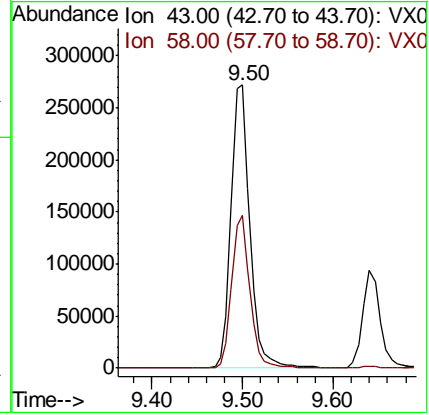
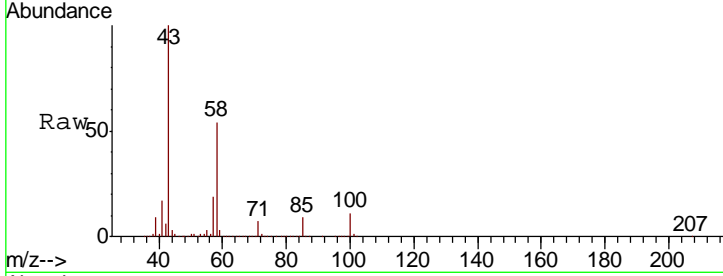

#60
 Dibromochloromethane
 Concen: 23.907 ug/l
 RT: 9.59 min Scan# 1383
 Delta R.T. 0.00 min
 Lab File: VX005159.D
 Acq: 09 Oct 2018 15:21

Tgt Ion	Resp	Lower	Upper
129	100		
127	77.1	39.1	117.2

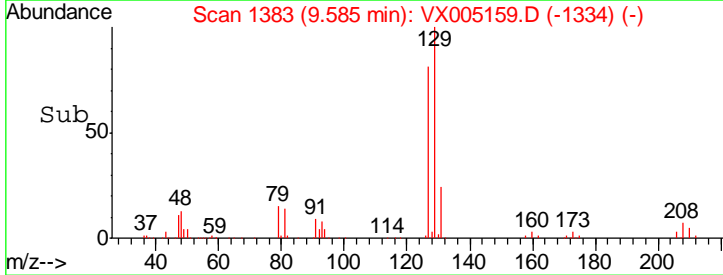
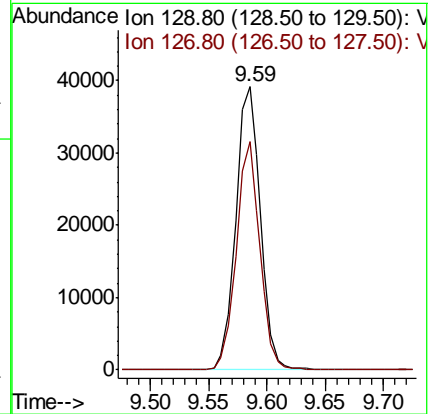
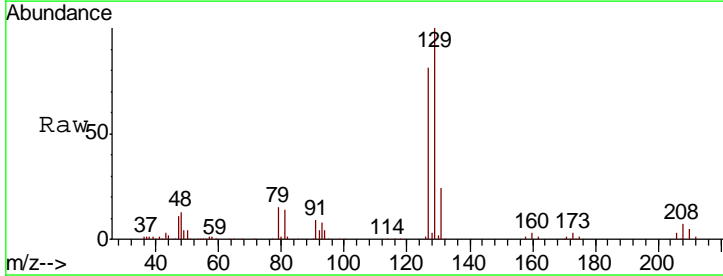

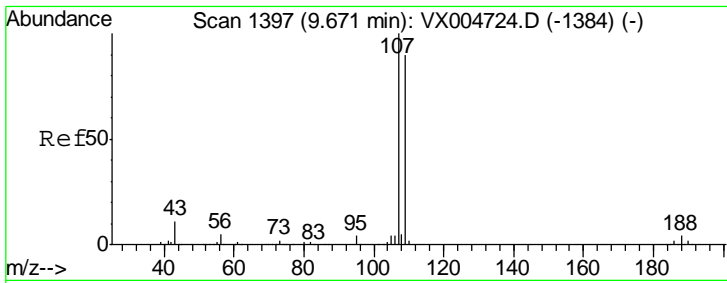

#61
 1,2-Dibromoethane
 Concen: 23.133 ug/l
 RT: 9.67 min Scan# 1397
 Delta R.T. 0.00 min
 Lab File: VX005159.D
 Acq: 09 Oct 2018 15:21

Instrument : MSVOA_X
 ClientSampled : VX1009MBS01

Tgt Ion	Resp	Lower	Upper
107	100		
109	95.3	72.1	108.1

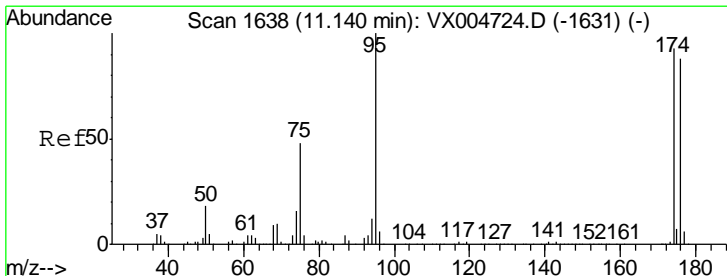
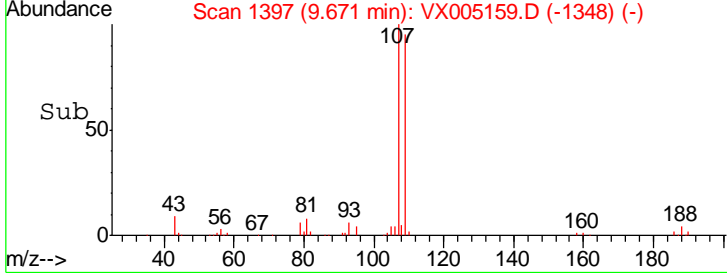
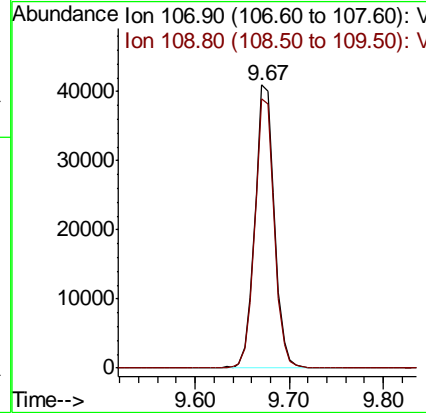
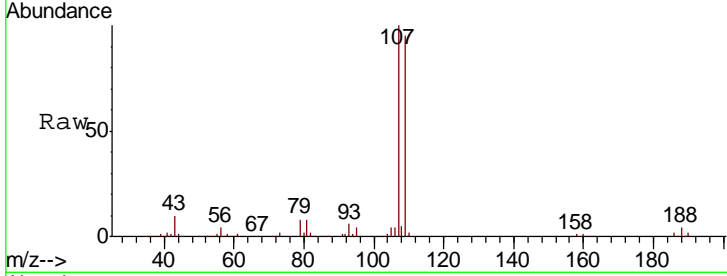

#62
 4-Bromofluorobenzene
 Concen: 56.178 ug/l
 RT: 11.14 min Scan# 1638
 Delta R.T. 0.00 min
 Lab File: VX005159.D
 Acq: 09 Oct 2018 15:21

Tgt Ion	Resp	Lower	Upper
95	100		
174	92.0	0.0	185.0
176	89.5	0.0	180.2

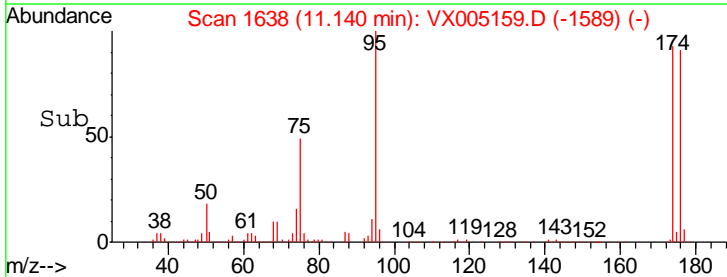
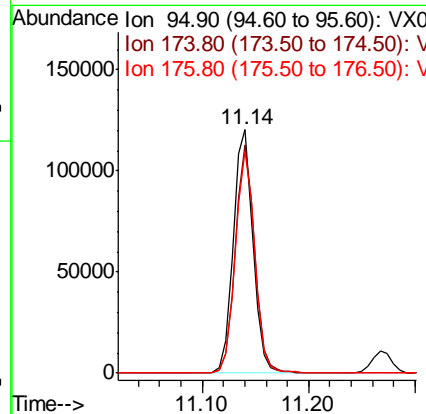
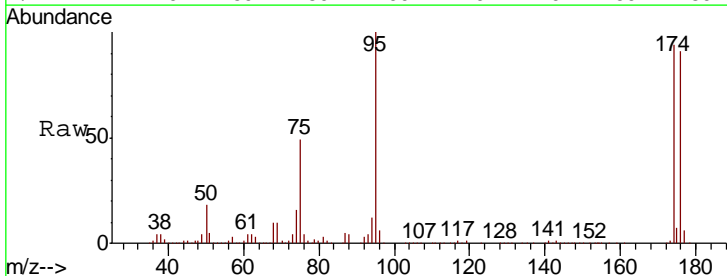

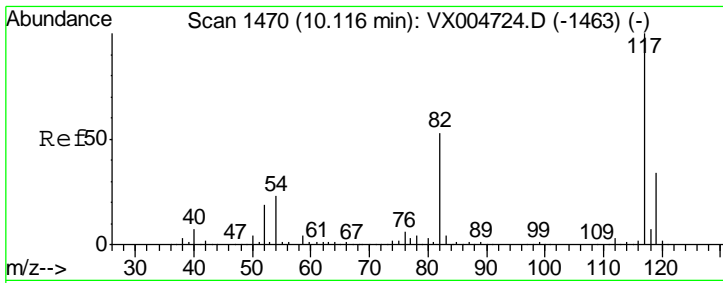

#63
 Chlorobenzene-d5
 Concen: 50.000 ug/l
 RT: 10.12 min Scan# 1470
 Delta R.T. 0.00 min
 Lab File: VX005159.D
 Acq: 09 Oct 2018 15:21

Instrument :
 MSVOA_X
 ClientSampled :
 VX1009MBS01

Tgt Ion	Resp	Lower	Upper
117	100		
82	53.6	42.2	63.4
119	31.9	27.4	41.0

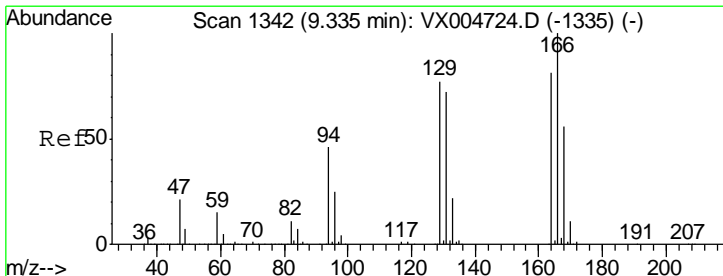
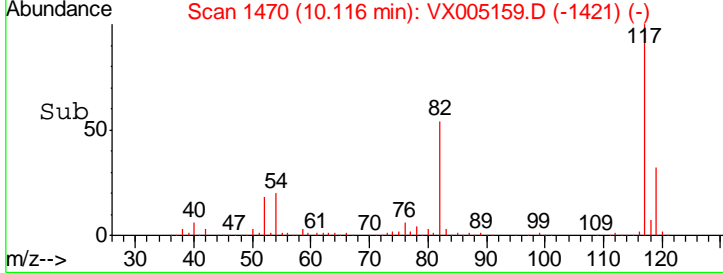
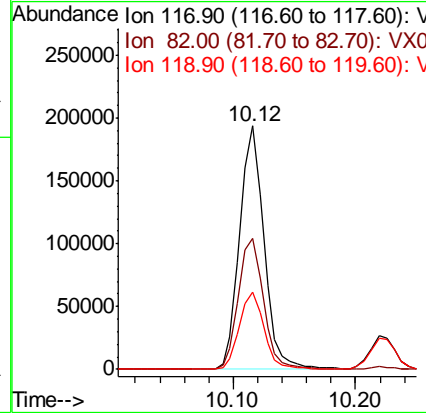
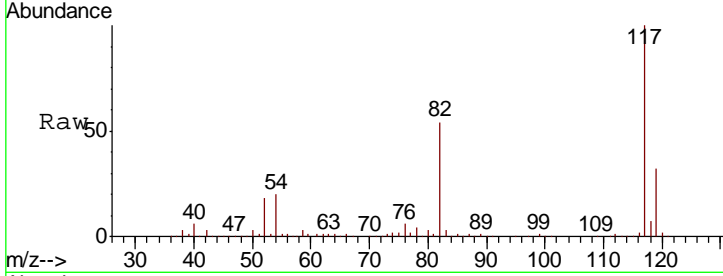

#64
 Tetrachloroethene
 Concen: 23.472 ug/l
 RT: 9.34 min Scan# 1342
 Delta R.T. 0.00 min
 Lab File: VX005159.D
 Acq: 09 Oct 2018 15:21

Tgt Ion	Resp	Lower	Upper
164	100		
166	128.3	98.4	147.6
129	88.1	76.1	114.1
131	86.8	71.0	106.4

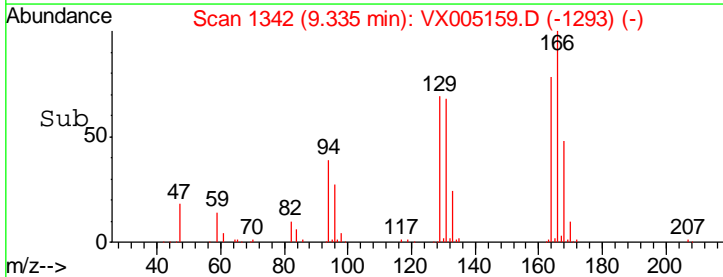
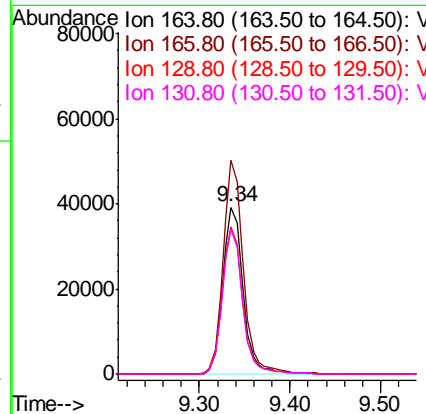
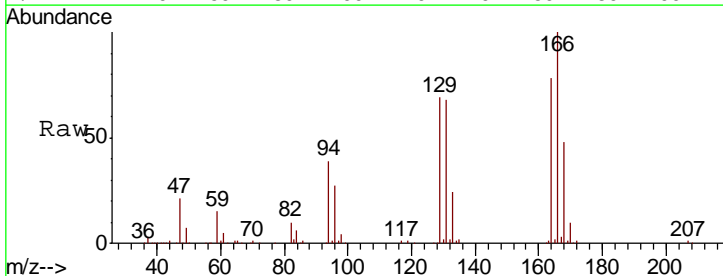

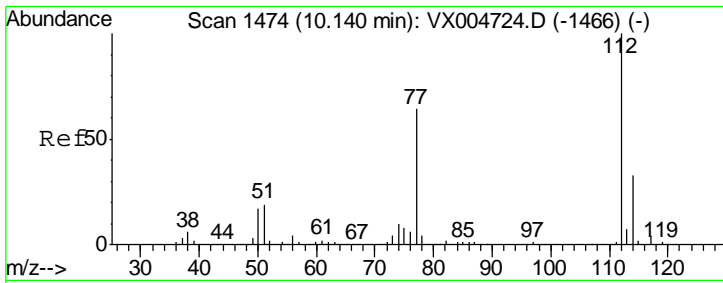

#65
 Chlorobenzene
 Concen: 22.665 ug/l
 RT: 10.14 min Scan# 1474
 Delta R.T. 0.00 min
 Lab File: VX005159.D
 Acq: 09 Oct 2018 15:21

Instrument : MSVOA_X
 ClientSampled : VX1009MBS01

Tgt Ion	Resp	Lower	Upper
112	155225		
114	32.1	26.7	40.1

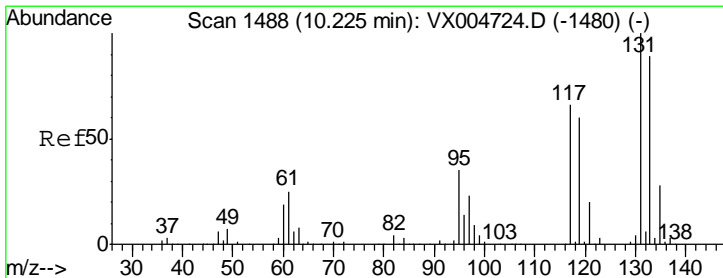
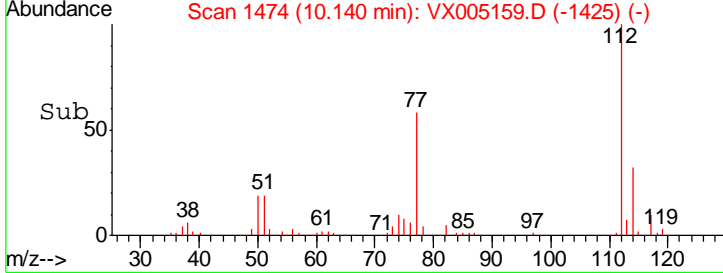
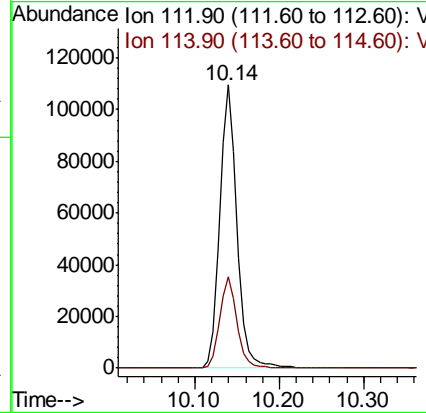
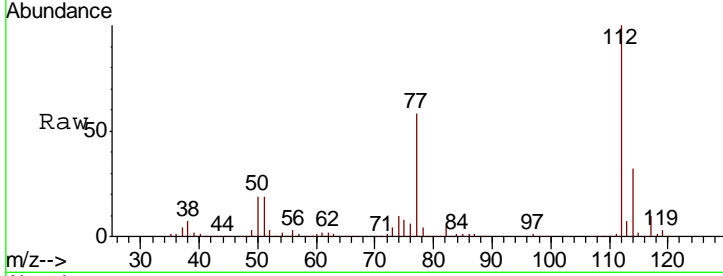

#66
 1,1,1,2-Tetrachloroethane
 Concen: 23.091 ug/l
 RT: 10.22 min Scan# 1487
 Delta R.T. -0.01 min
 Lab File: VX005159.D
 Acq: 09 Oct 2018 15:21

Tgt Ion	Resp	Lower	Upper
131	55596		
133	96.0	48.4	145.0
119	64.3	32.3	96.8

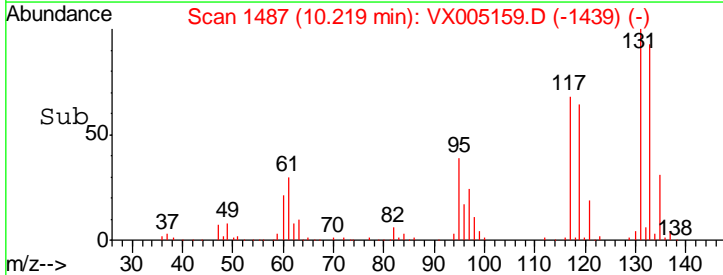
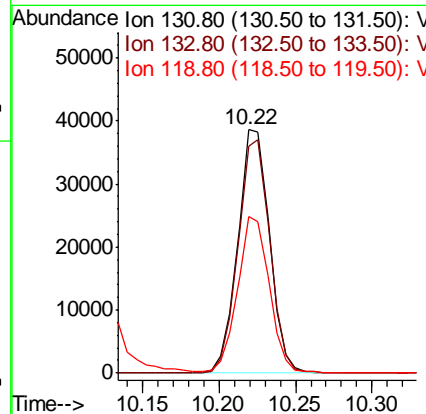
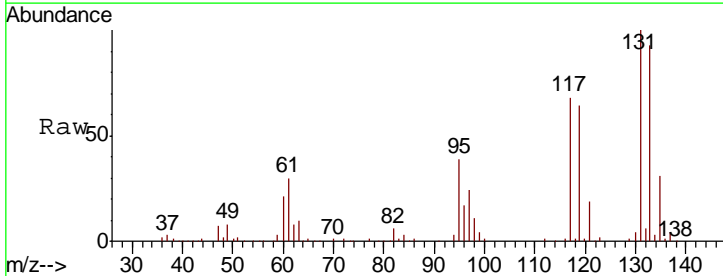

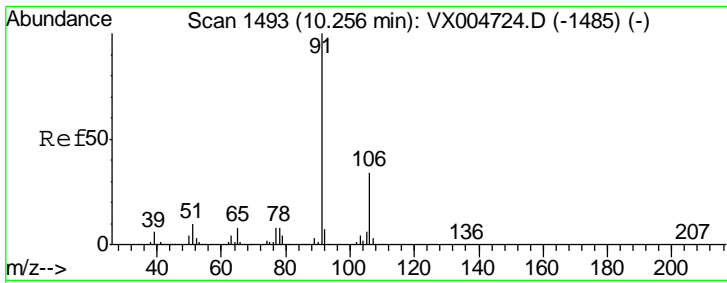

#67
 Ethyl Benzene
 Concen: 23.640 ug/l
 RT: 10.26 min Scan# 1493
 Delta R.T. 0.00 min
 Lab File: VX005159.D
 Acq: 09 Oct 2018 15:21

Instrument :
 MSVOA_X
 ClientSampled :
 VX1009MBS01

Tgt Ion: 91 Resp: 257033
 Ion Ratio Lower Upper
 91 100
 106 30.7 26.9 40.3

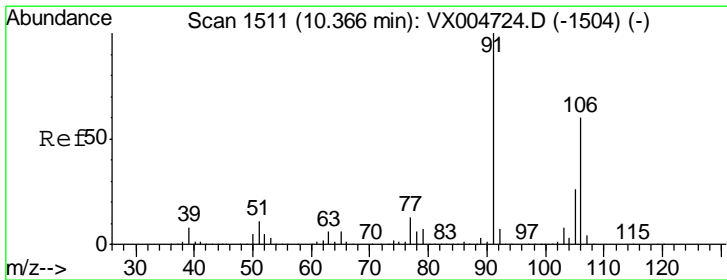
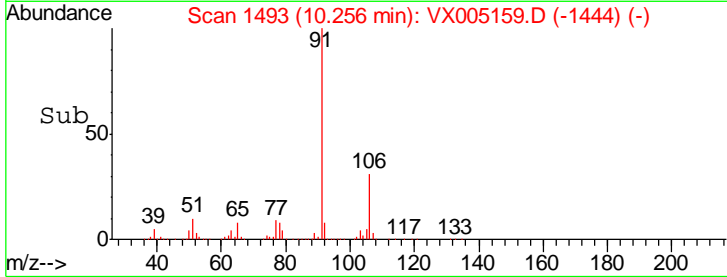
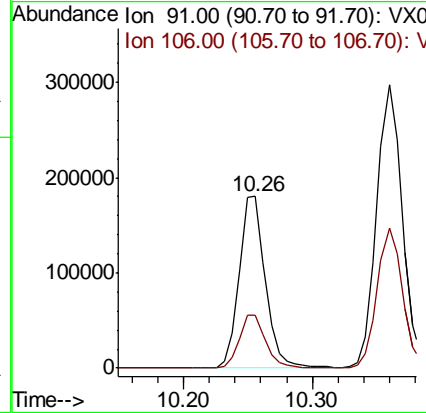
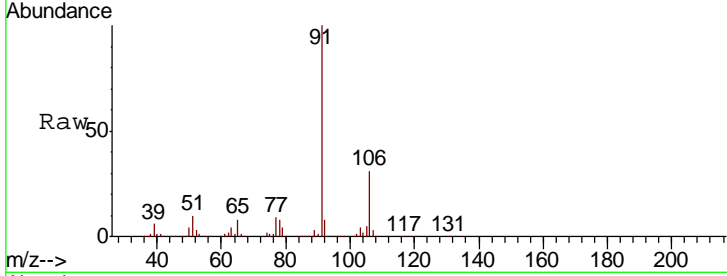

#68
 m/p-Xylenes
 Concen: 47.760 ug/l
 RT: 10.36 min Scan# 1510
 Delta R.T. -0.01 min
 Lab File: VX005159.D
 Acq: 09 Oct 2018 15:21

Tgt Ion: 106 Resp: 202926
 Ion Ratio Lower Upper
 106 100
 91 203.8 157.5 236.3

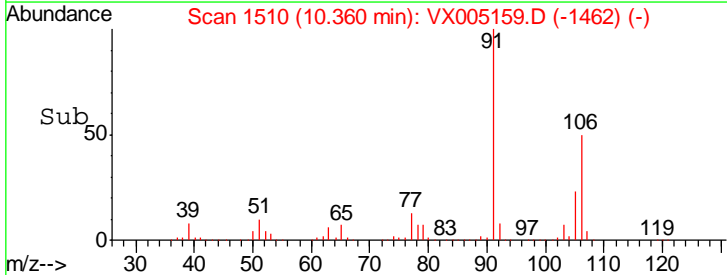
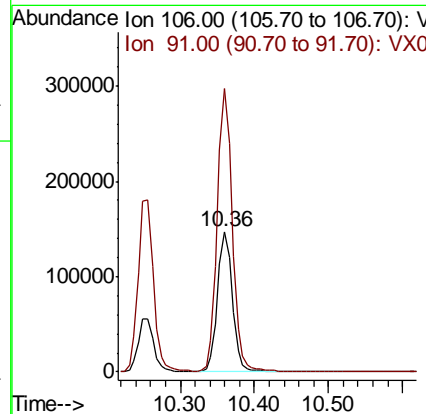
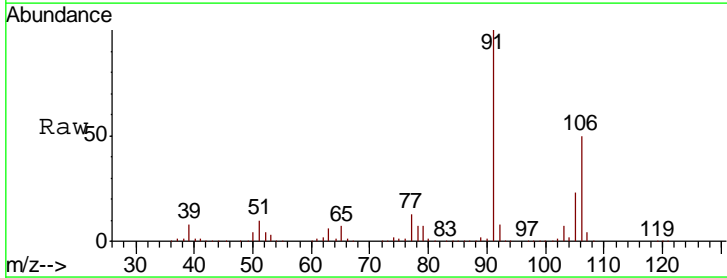

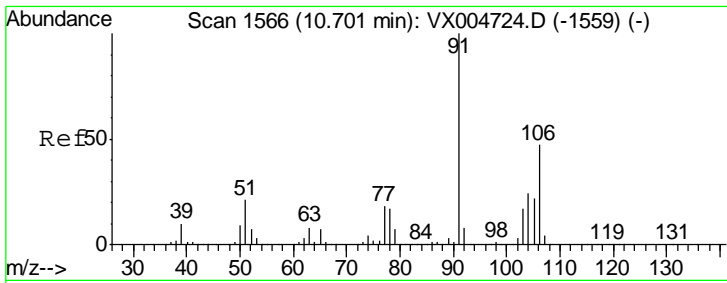

#69
 o-Xylene
 Concen: 24.460 ug/l
 RT: 10.70 min Scan# 1566
 Delta R.T. 0.00 min
 Lab File: VX005159.D
 Acq: 09 Oct 2018 15:21

Instrument :
 MSVOA_X
 ClientSampled :
 VX1009MBS01

Tgt Ion:106 Resp: 95456
 Ion Ratio Lower Upper
 106 100
 91 215.3 108.3 324.8

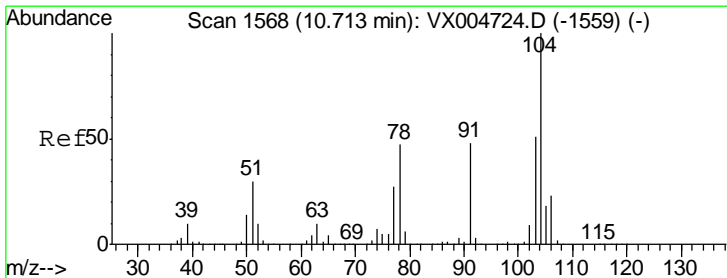
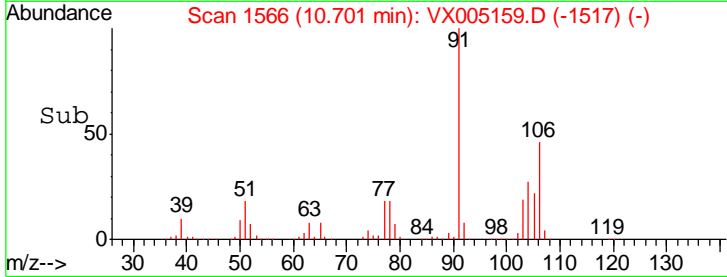
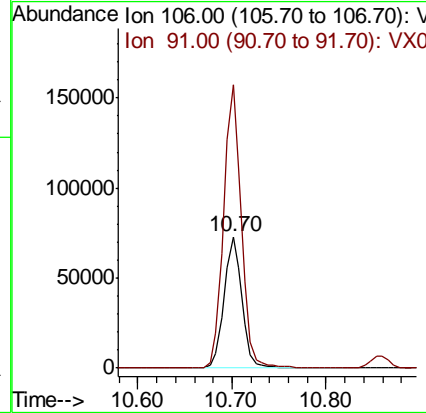
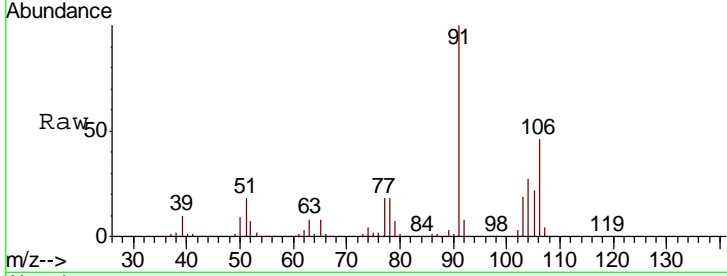

#70
 Styrene
 Concen: 23.404 ug/l
 RT: 10.71 min Scan# 1568
 Delta R.T. 0.00 min
 Lab File: VX005159.D
 Acq: 09 Oct 2018 15:21

Tgt Ion:104 Resp: 162147
 Ion Ratio Lower Upper
 104 100
 78 49.0 40.0 60.0
 103 56.4 44.3 66.5

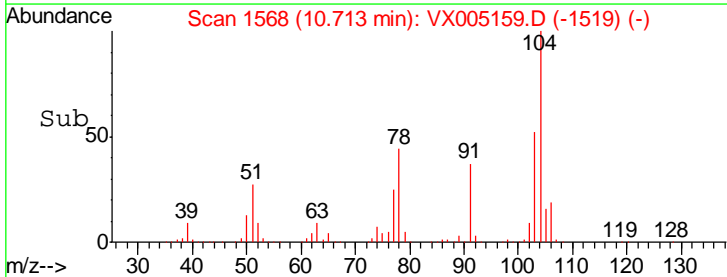
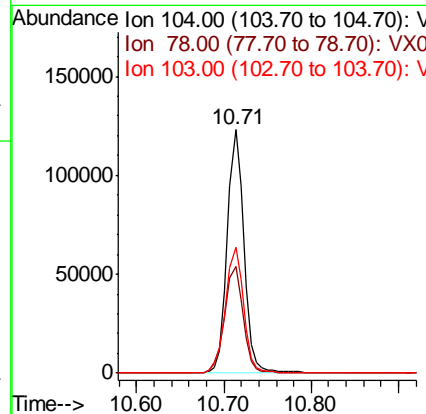
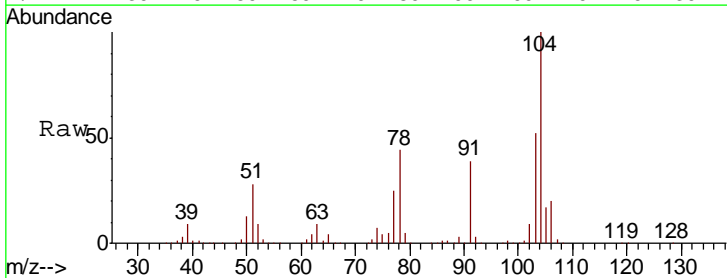

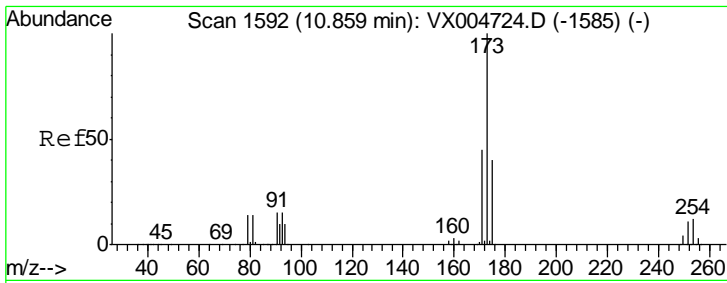

#71
 Bromoform
 Concen: 22.390 ug/l
 RT: 10.86 min Scan# 1592
 Delta R.T. 0.00 min
 Lab File: VX005159.D
 Acq: 09 Oct 2018 15:21

Instrument :
 MSVOA_X
 ClientSampled :
 VX1009MBS01

Tgt Ion	Resp	Lower	Upper
173	46152		
175	48.1	23.3	69.8
254	0.1	0.2	0.2#

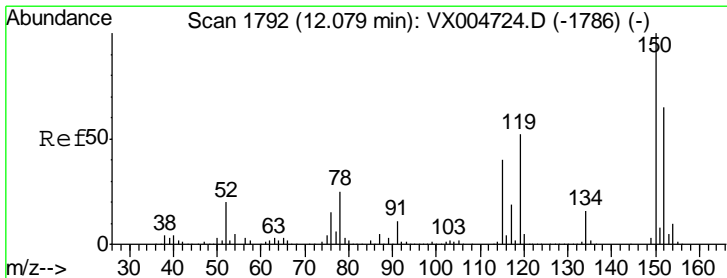
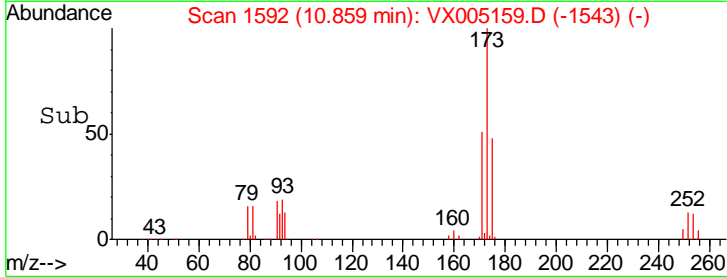
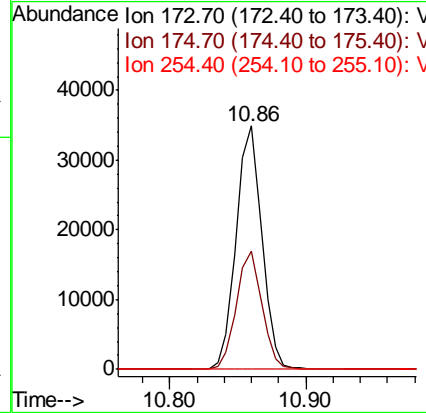
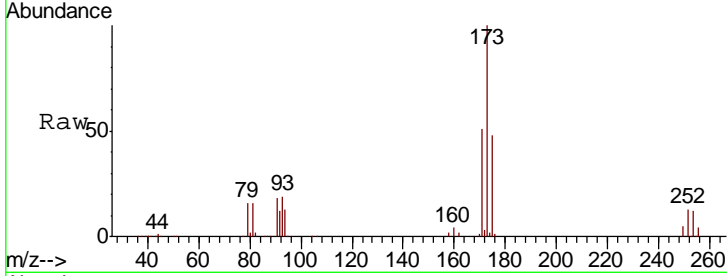

#72
 1,4-Dichlorobenzene-d4
 Concen: 50.000 ug/l
 RT: 12.08 min Scan# 1792
 Delta R.T. 0.00 min
 Lab File: VX005159.D
 Acq: 09 Oct 2018 15:21

Tgt Ion	Resp	Lower	Upper
152	165371		
115	66.9	40.2	120.6
150	164.1	0.0	351.0

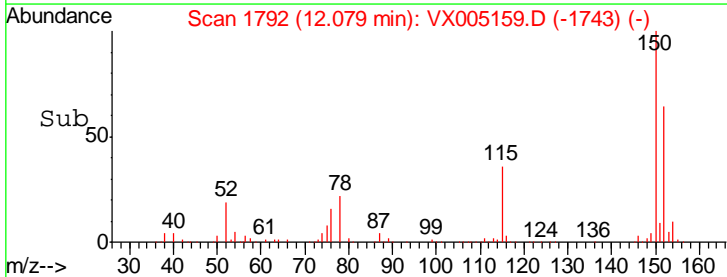
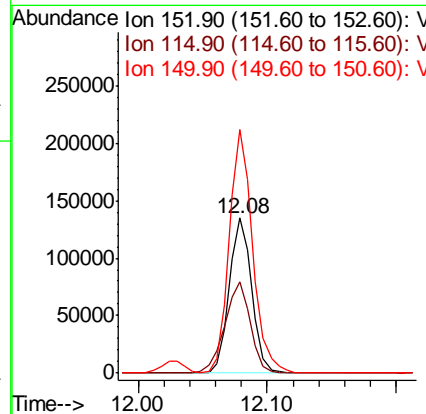
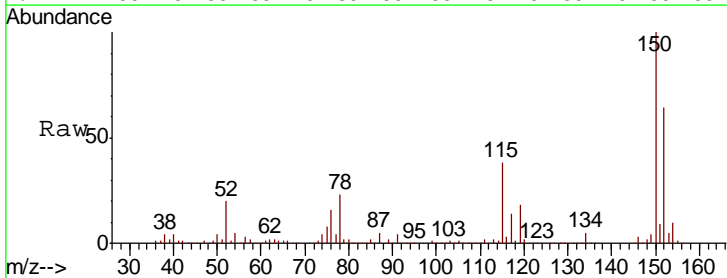

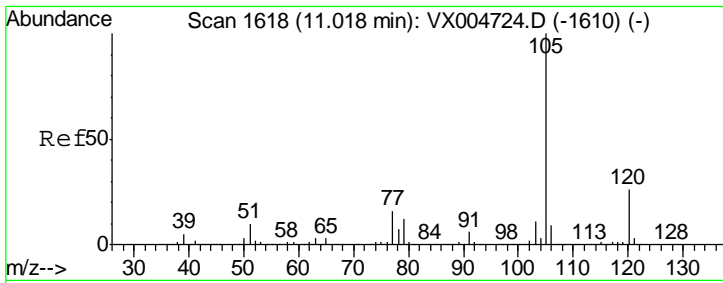

#73
 Isopropylbenzene
 Concen: 25.007 ug/l
 RT: 11.02 min Scan# 1618
 Delta R.T. 0.00 min
 Lab File: VX005159.D
 Acq: 09 Oct 2018 15:21

Instrument :
 MSVOA_X
 ClientSampled :
 VX1009MBS01

Tgt Ion: 105 Resp: 260663
 Ion Ratio Lower Upper
 105 100
 120 26.5 13.2 39.5

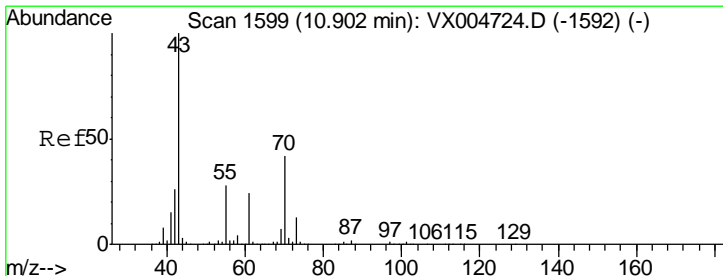
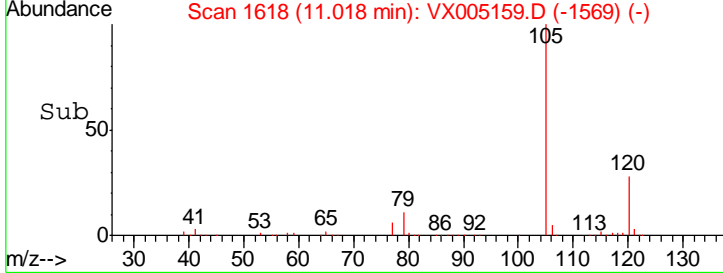
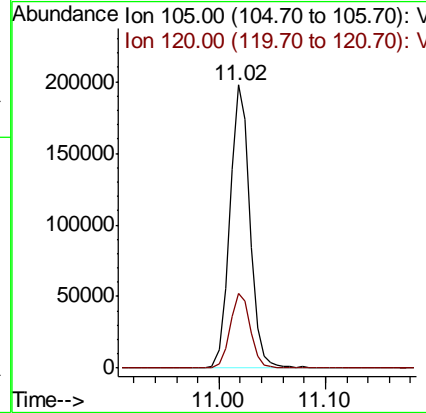
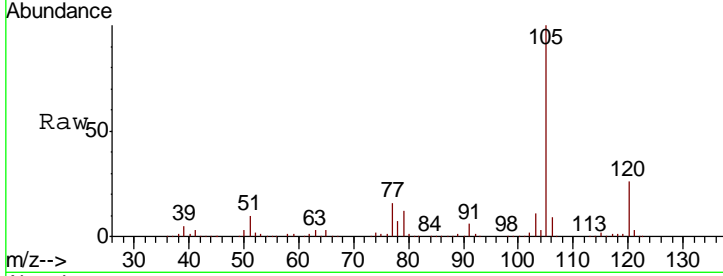

#74
 N-ethyl acetate
 Concen: 21.831 ug/l
 RT: 10.90 min Scan# 1599
 Delta R.T. 0.00 min
 Lab File: VX005159.D
 Acq: 09 Oct 2018 15:21

Tgt Ion: 43 Resp: 119227
 Ion Ratio Lower Upper
 43 100
 70 41.3 32.6 48.8
 55 25.8 21.6 32.4
 61 22.9 19.1 28.7

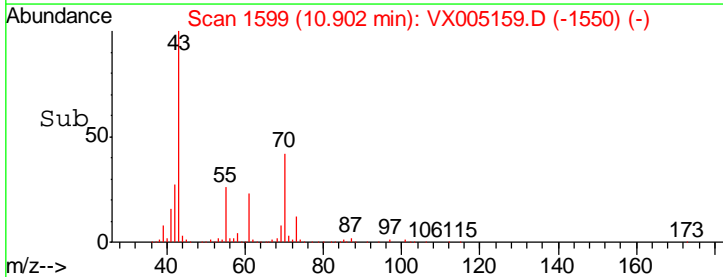
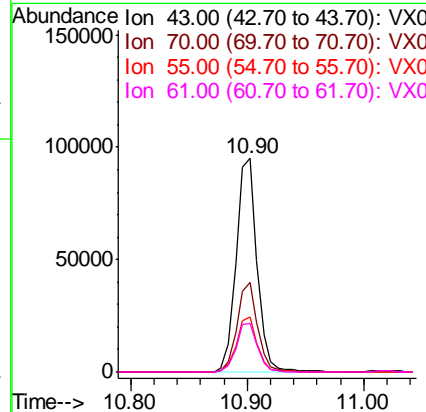
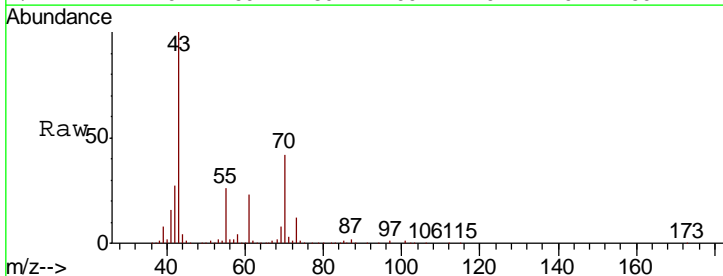

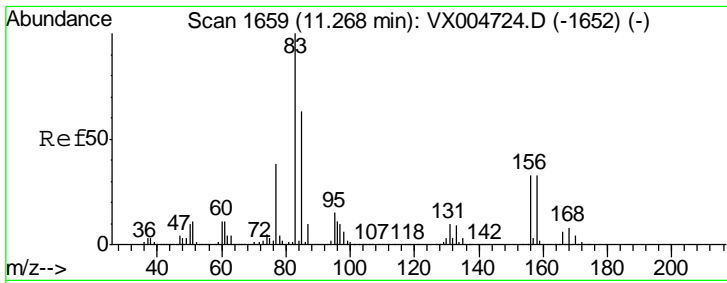

#75
 1,1,2,2-Tetrachloroethane
 Concen: 21.571 ug/l
 RT: 11.27 min Scan# 1659
 Delta R.T. 0.00 min
 Lab File: VX005159.D
 Acq: 09 Oct 2018 15:21

Instrument :
 MSVOA_X
 ClientSampled :
 VX1009MBS01

Tgt Ion	Resp	Lower	Upper
83	91528		
131	10.1	5.1	15.3
85	65.2	31.9	95.9

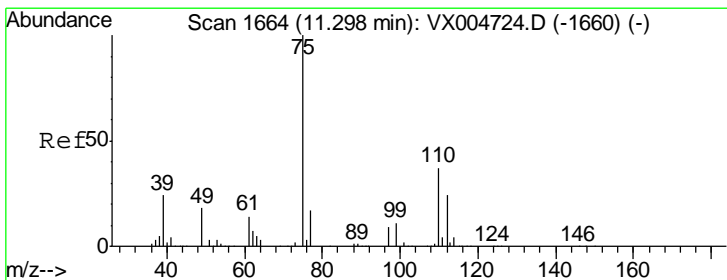
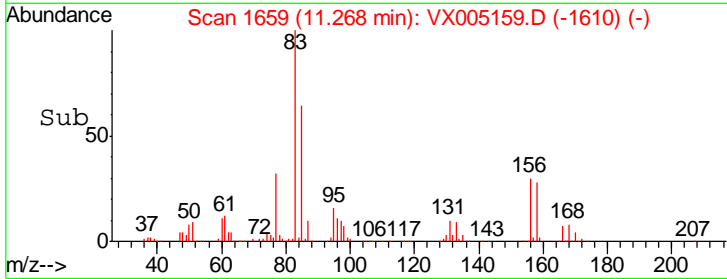
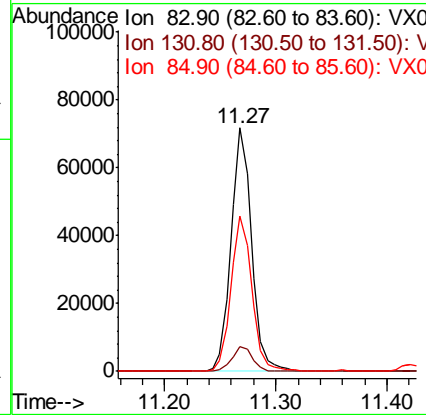
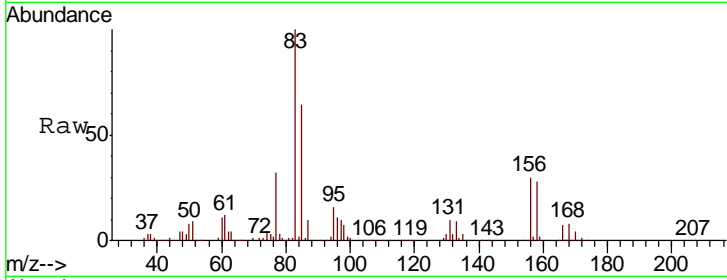

#76
 1,2,3-Trichloropropane
 Concen: 28.907 ug/l
 RT: 11.30 min Scan# 1664
 Delta R.T. 0.00 min
 Lab File: VX005159.D
 Acq: 09 Oct 2018 15:21

Tgt Ion	Resp	Lower	Upper
75	107145		
77	32.6	21.4	64.3

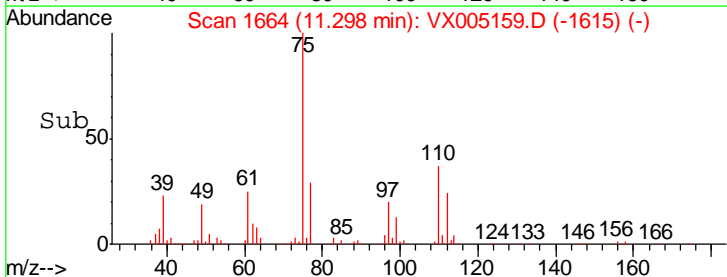
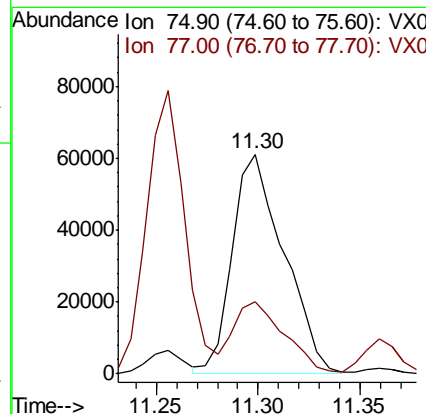
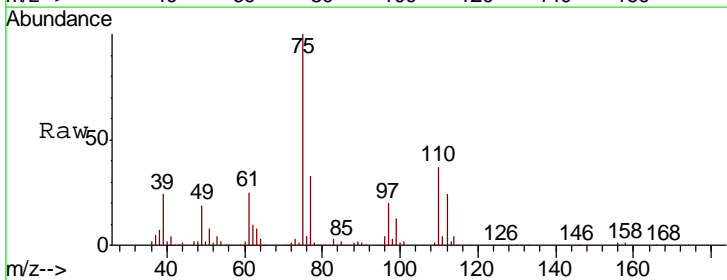

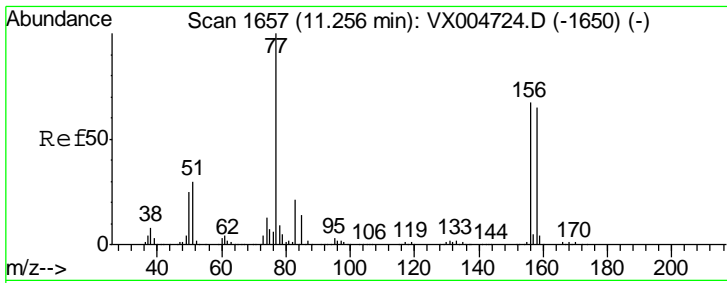

#77
 Bromobenzene
 Concen: 23.608 ug/l
 RT: 11.26 min Scan# 1657
 Delta R.T. 0.00 min
 Lab File: VX005159.D
 Acq: 09 Oct 2018 15:21

Instrument :
 MSVOA_X
 ClientSampled :
 VX1009MBS01

Tgt Ion	Resp	Lower	Upper
156	71475		
77	143.8	73.4	220.2
158	96.5	49.1	147.4

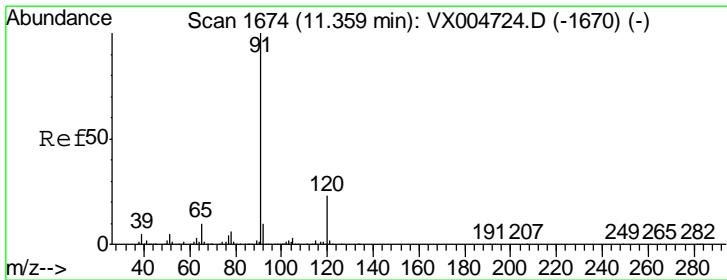
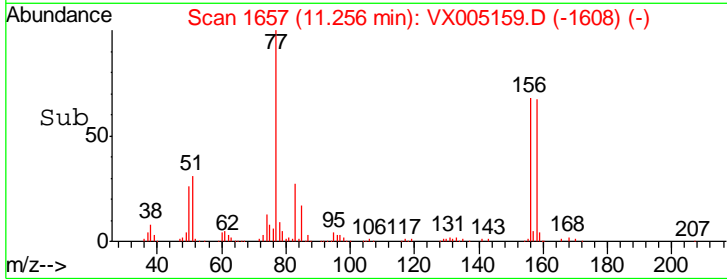
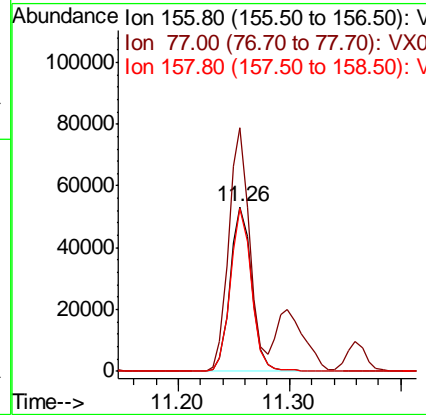
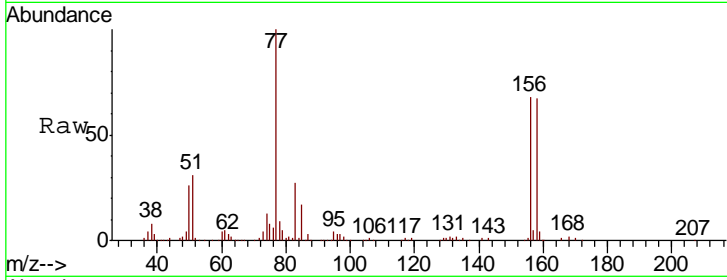

#78
 n-propylbenzene
 Concen: 25.159 ug/l
 RT: 11.36 min Scan# 1674
 Delta R.T. 0.00 min
 Lab File: VX005159.D
 Acq: 09 Oct 2018 15:21

Tgt Ion	Resp	Lower	Upper
91	300894		
120	23.5	12.0	36.0

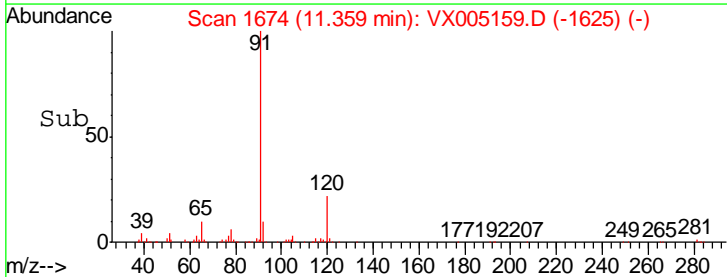
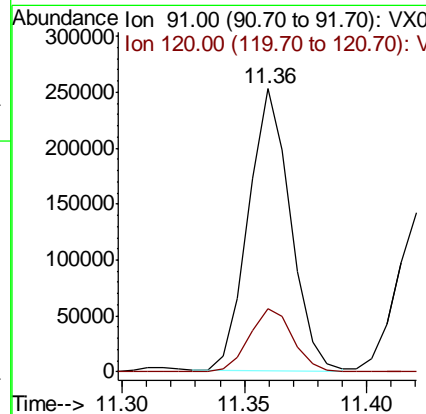
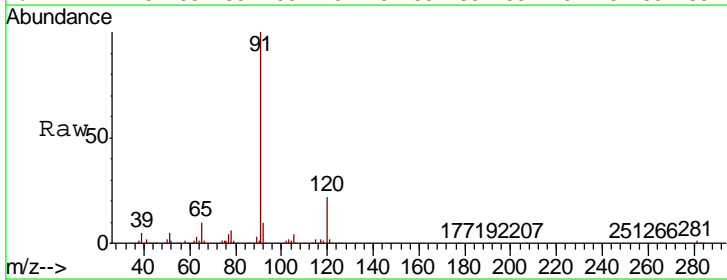

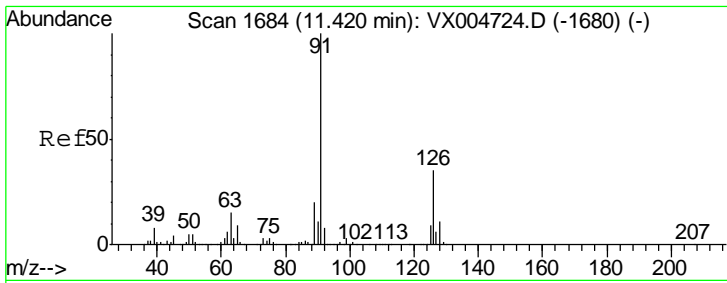

#79
 2-Chlorotoluene
 Concen: 24.276 ug/l
 RT: 11.42 min Scan# 1684
 Delta R.T. 0.00 min
 Lab File: VX005159.D
 Acq: 09 Oct 2018 15:21

Instrument :
 MSVOA_X
 ClientSampled :
 VX1009MBS01

Tgt Ion: 91 Resp: 180970
 Ion Ratio Lower Upper
 91 100
 126 34.8 17.6 52.9

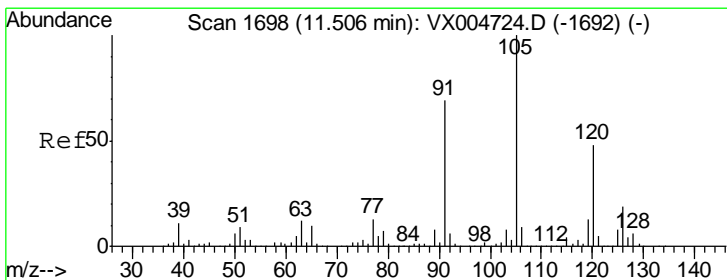
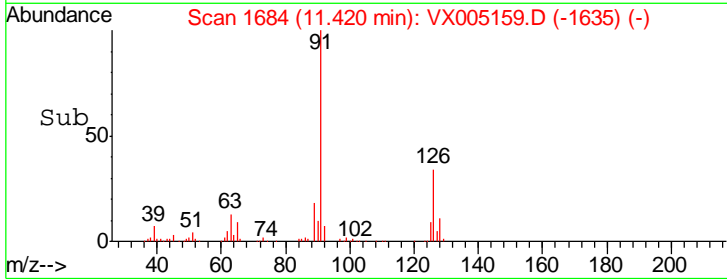
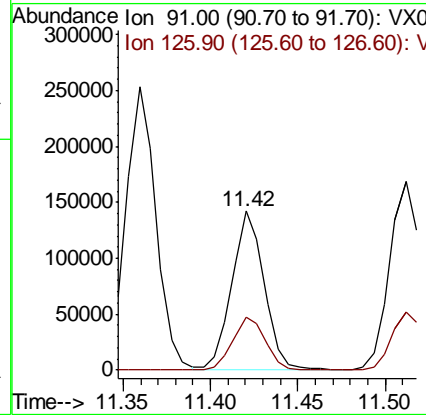
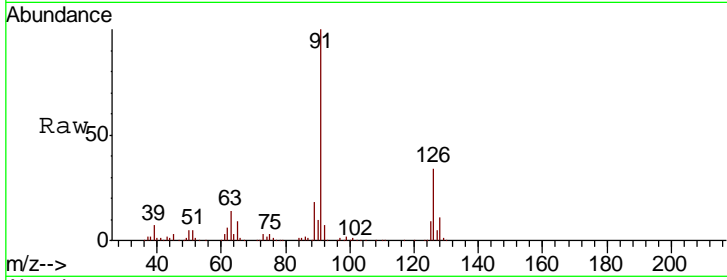

#80
 1,3,5-Trimethylbenzene
 Concen: 23.243 ug/l
 RT: 11.51 min Scan# 1698
 Delta R.T. 0.00 min
 Lab File: VX005159.D
 Acq: 09 Oct 2018 15:21

Tgt Ion: 105 Resp: 223061
 Ion Ratio Lower Upper
 105 100
 120 48.4 24.3 72.8

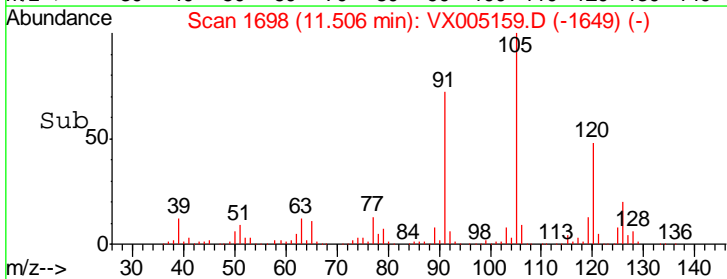
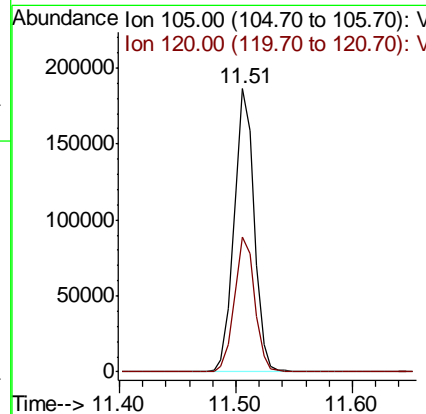
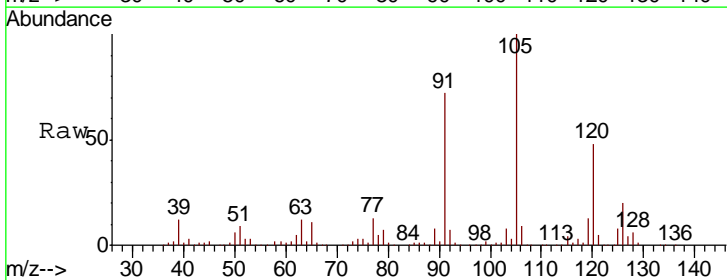

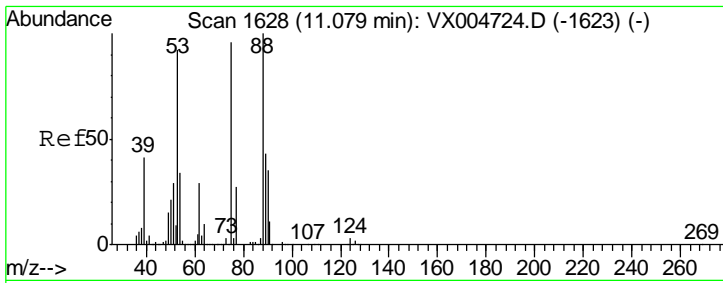

#81
 trans-1,4-Dichloro-2-butene
 Concen: 19.518 ug/l
 RT: 11.07 min Scan# 1627
 Delta R.T. -0.01 min
 Lab File: VX005159.D
 Acq: 09 Oct 2018 15:21

Instrument :
 MSVOA_X
 ClientSampled :
 VX1009MBS01

Tgt Ion	Resp	Lower	Upper
75	24810		
75	100		
53	103.5	80.2	120.4
89	45.9	37.1	55.7

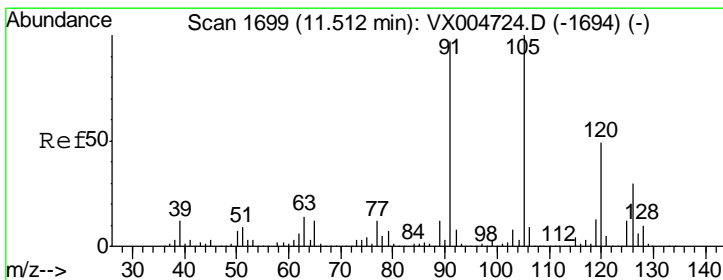
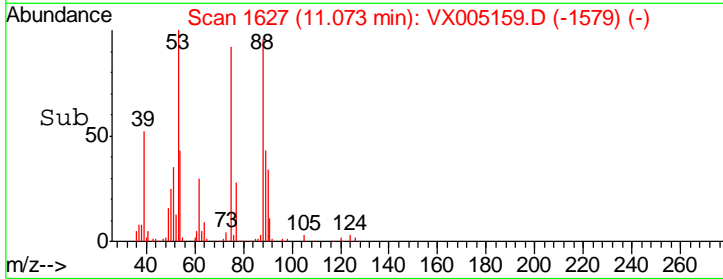
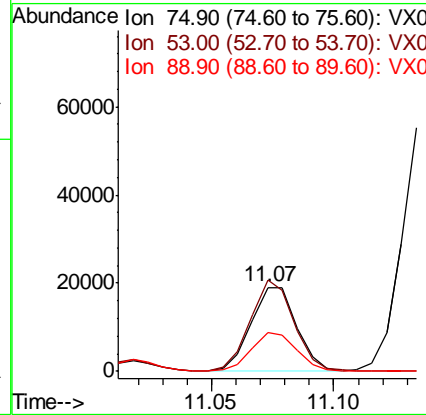
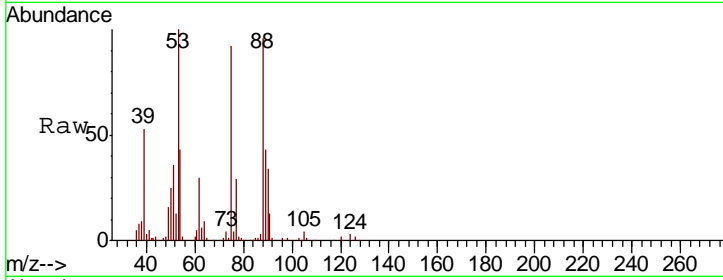

#82
 4-Chlorotoluene
 Concen: 24.305 ug/l
 RT: 11.51 min Scan# 1699
 Delta R.T. 0.00 min
 Lab File: VX005159.D
 Acq: 09 Oct 2018 15:21

Tgt Ion	Resp	Lower	Upper
91	213266		
91	100		
126	30.8	15.5	46.5

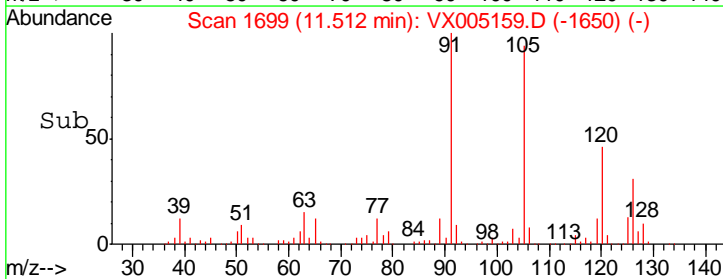
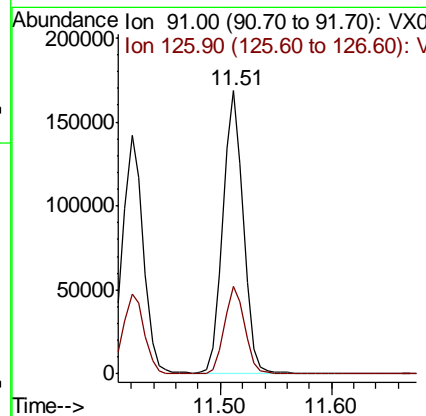
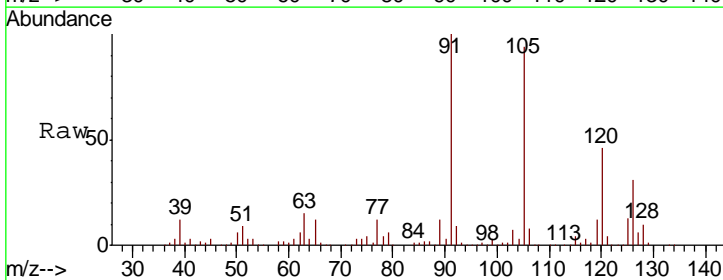

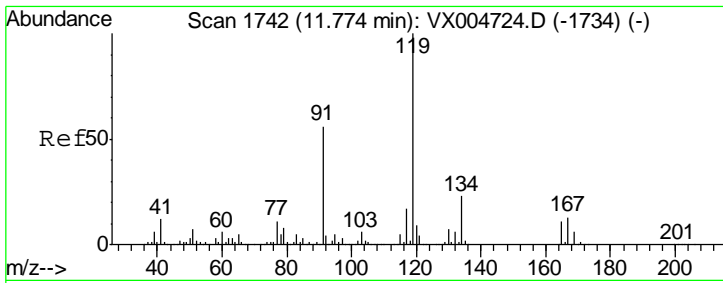

#83
 tert-Butylbenzene
 Concen: 25.511 ug/l
 RT: 11.77 min Scan# 1742
 Delta R.T. 0.00 min
 Lab File: VX005159.D
 Acq: 09 Oct 2018 15:21

Instrument : MSVOA_X
 ClientSampled : VX1009MBS01

Tgt Ion	Resp	Lower	Upper
119	218935		
91	56.4	27.5	82.5
134	22.6	11.5	34.4

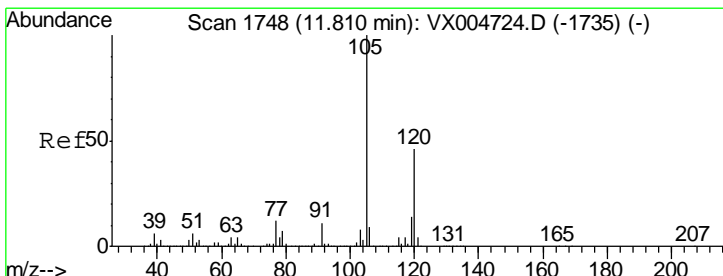
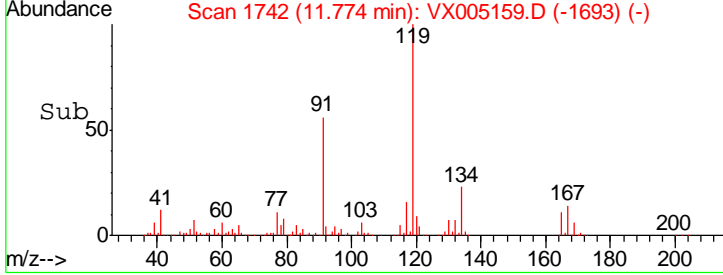
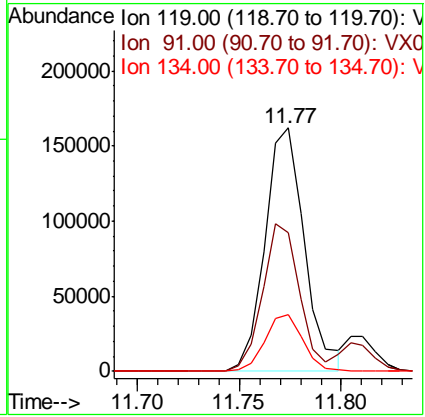
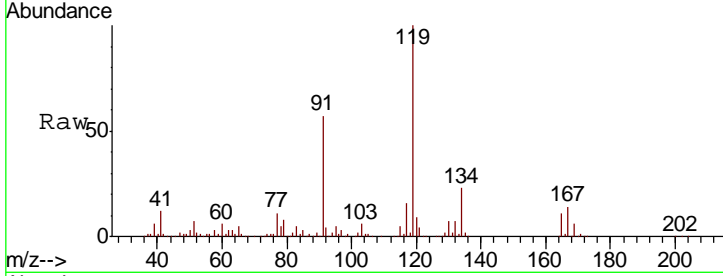

#84
 1,2,4-Trimethylbenzene
 Concen: 23.334 ug/l
 RT: 11.81 min Scan# 1748
 Delta R.T. 0.00 min
 Lab File: VX005159.D
 Acq: 09 Oct 2018 15:21

Tgt Ion	Resp	Lower	Upper
105	230934		
120	44.7	22.8	68.3

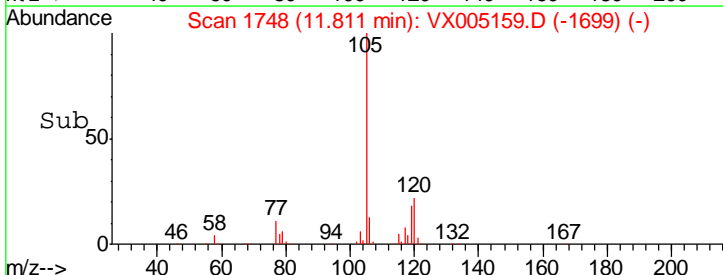
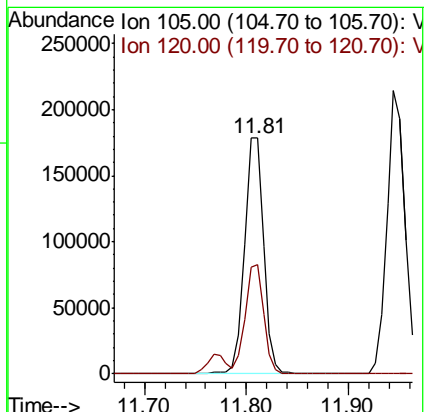
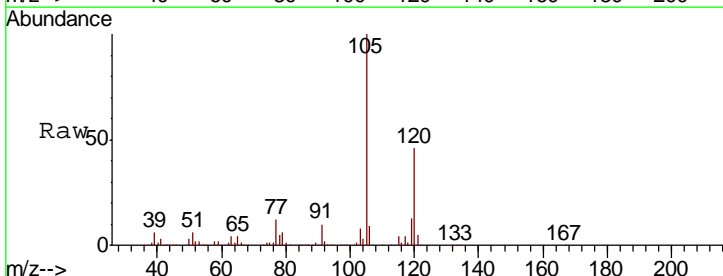

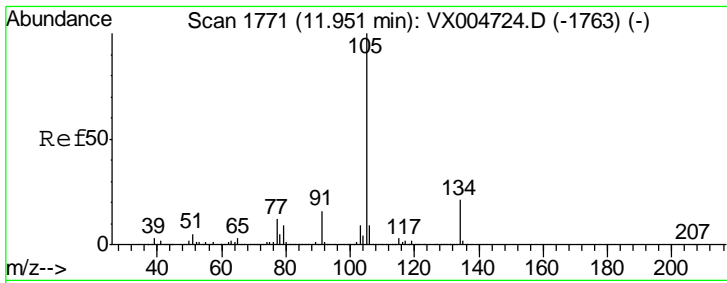

#85
 sec-Butylbenzene
 Concen: 25.648 ug/l
 RT: 11.94 min Scan# 1770
 Delta R.T. -0.01 min
 Lab File: VX005159.D
 Acq: 09 Oct 2018 15:21

Instrument :
 MSVOA_X
 ClientSampleId :
 VX1009MBS01

Tgt Ion	Resp	Lower	Upper
105	268105		
134	20.3	10.2	30.4

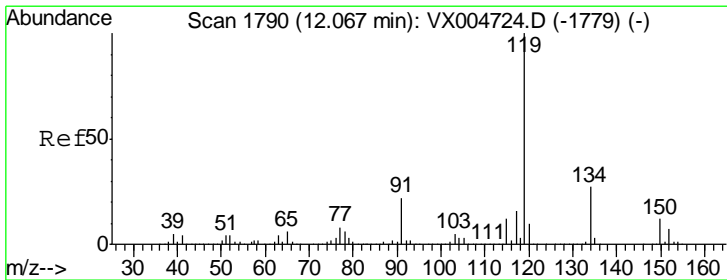
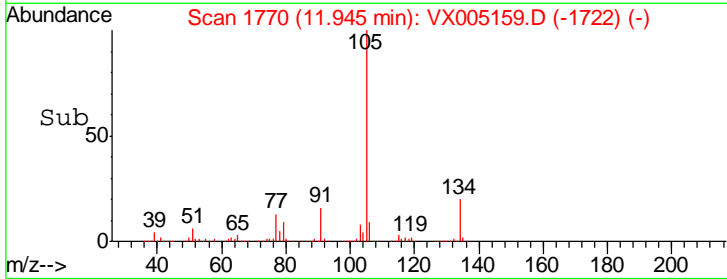
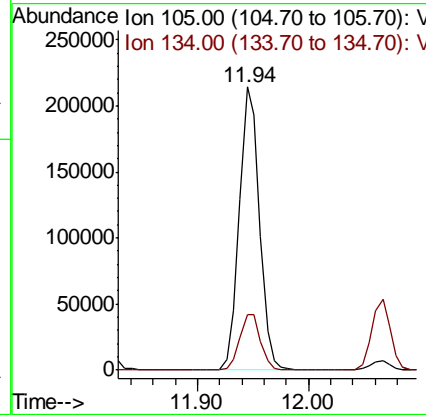
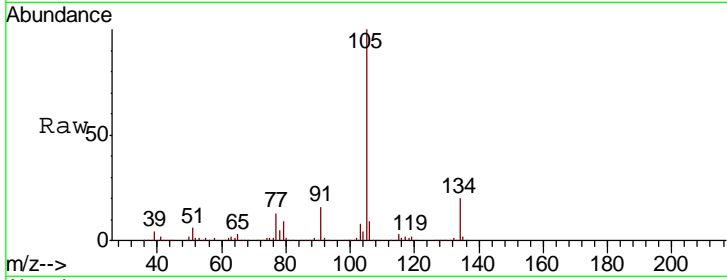

#86
 p-Isopropyltoluene
 Concen: 25.069 ug/l
 RT: 12.07 min Scan# 1790
 Delta R.T. 0.00 min
 Lab File: VX005159.D
 Acq: 09 Oct 2018 15:21

Tgt Ion	Resp	Lower	Upper
119	237416		
134	26.8	13.4	40.1
91	23.3	11.5	34.4

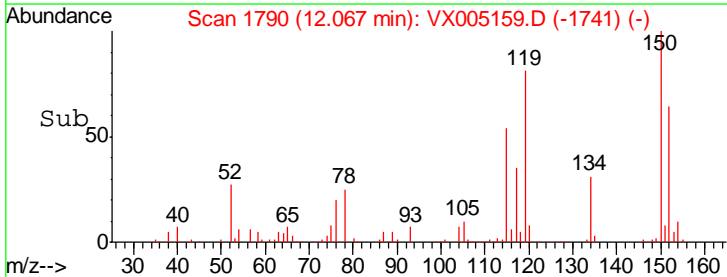
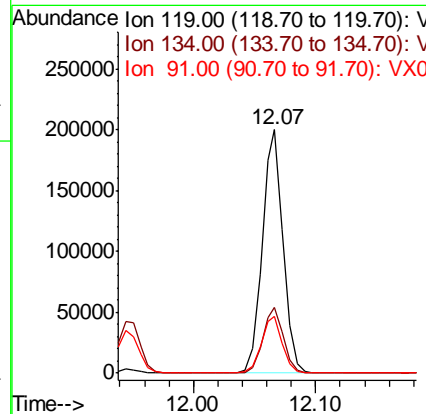
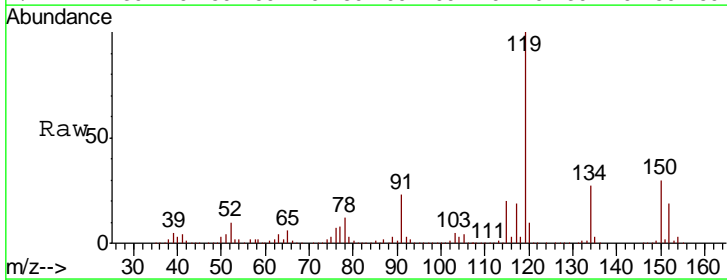

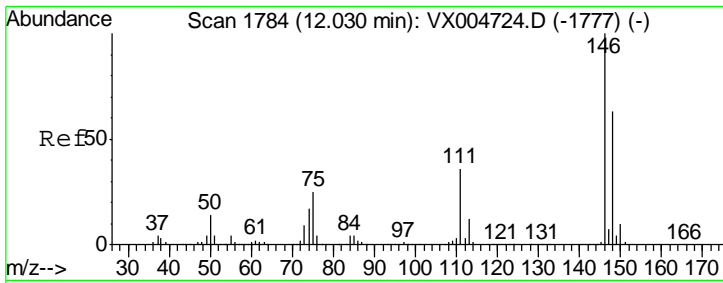

#87
 1,3-Dichlorobenzene
 Concen: 23.146 ug/l
 RT: 12.02 min Scan# 1783
 Delta R.T. -0.01 min
 Lab File: VX005159.D
 Acq: 09 Oct 2018 15:21

Instrument : MSVOA_X
 ClientSampled : VX1009MBS01

Tgt Ion	Resp	Lower	Upper
146	100		
111	37.6	18.9	56.9
148	62.8	31.8	95.3

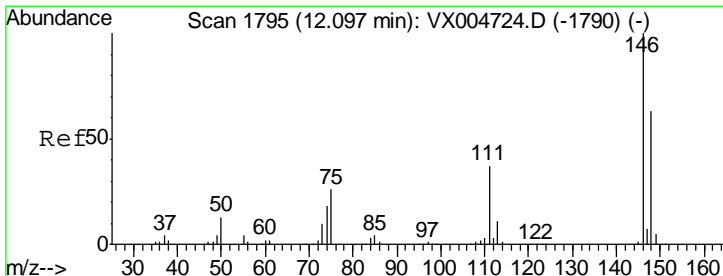
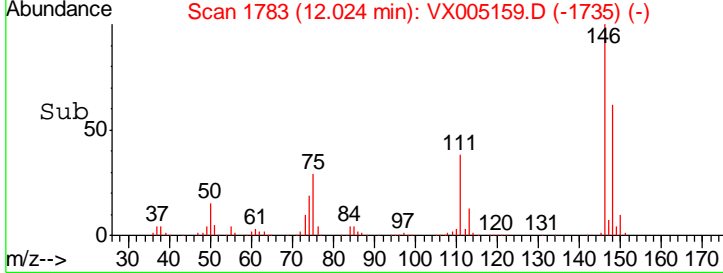
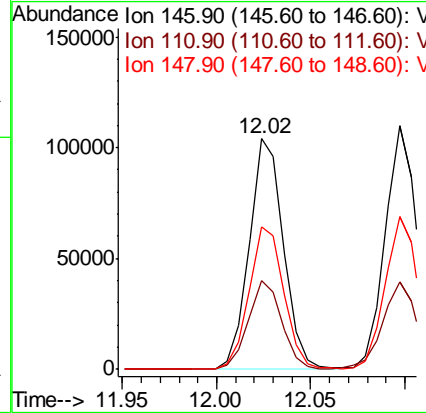
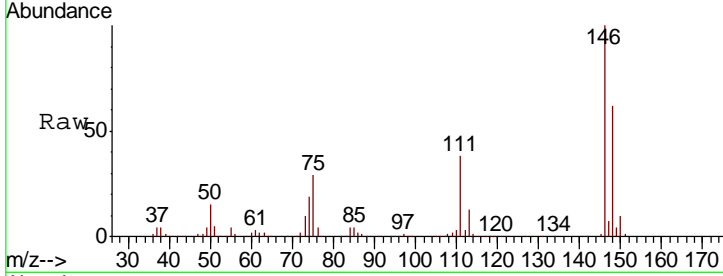

#88
 1,4-Dichlorobenzene
 Concen: 22.754 ug/l
 RT: 12.10 min Scan# 1795
 Delta R.T. 0.00 min
 Lab File: VX005159.D
 Acq: 09 Oct 2018 15:21

Tgt Ion	Resp	Lower	Upper
146	100		
111	37.9	18.4	55.2
148	63.9	32.0	96.0

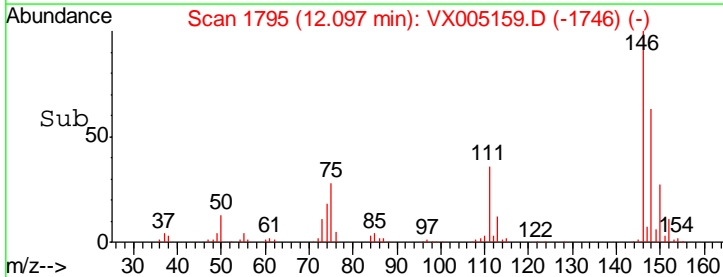
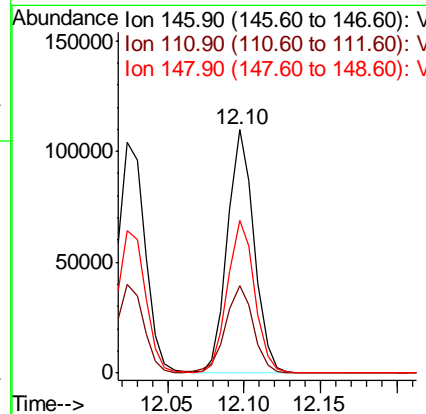
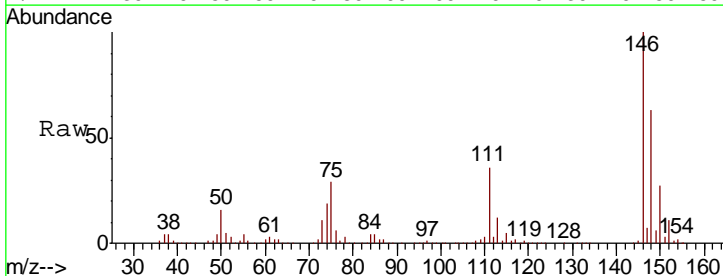

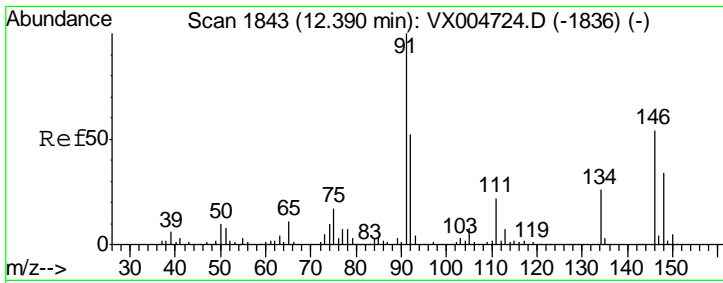

#89
 n-Butylbenzene
 Concen: 23.817 ug/l
 RT: 12.39 min Scan# 1843
 Delta R.T. 0.00 min
 Lab File: VX005159.D
 Acq: 09 Oct 2018 15:21

Instrument : MSVOA_X
 ClientSampled : VX1009MBS01

Tgt Ion: 91 Resp: 204854

Ion	Ratio	Lower	Upper
91	100		
92	51.8	26.0	78.0
134	26.0	13.2	39.6

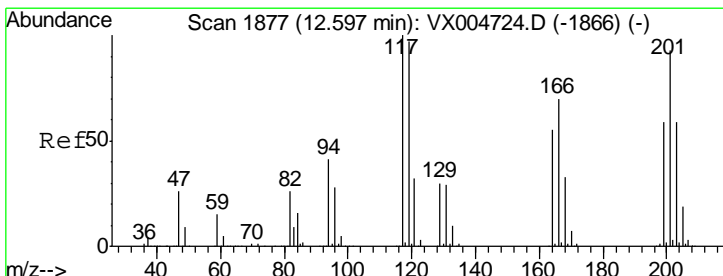
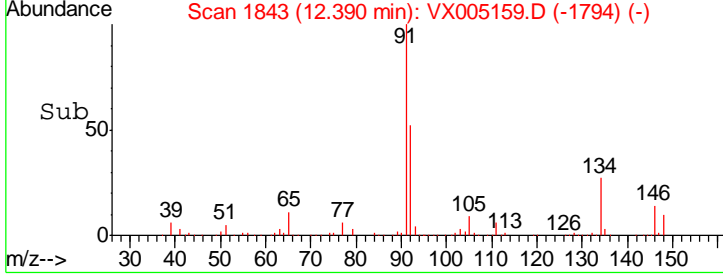
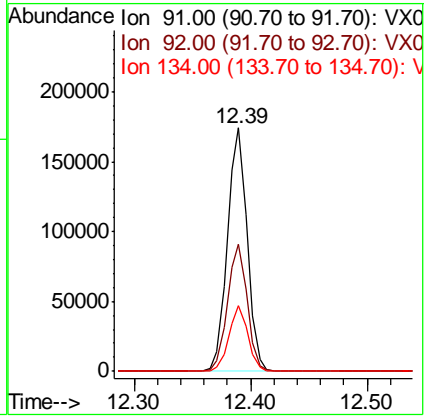
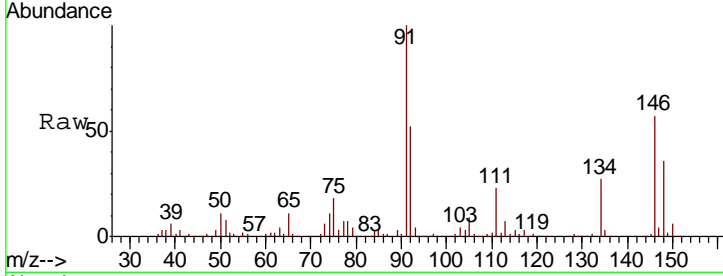

#90
 Hexachloroethane
 Concen: 23.019 ug/l
 RT: 12.60 min Scan# 1877
 Delta R.T. 0.00 min
 Lab File: VX005159.D
 Acq: 09 Oct 2018 15:21

Tgt Ion: 117 Resp: 36298

Ion	Ratio	Lower	Upper
117	100		
201	95.1	48.4	145.0

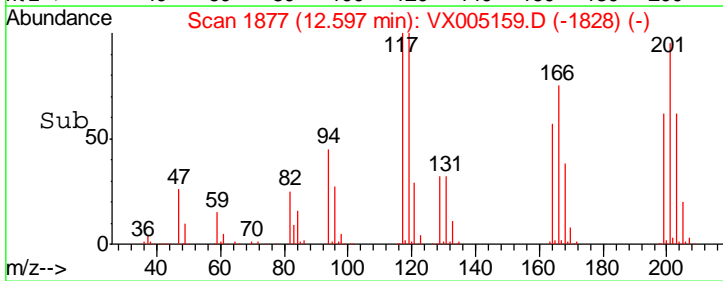
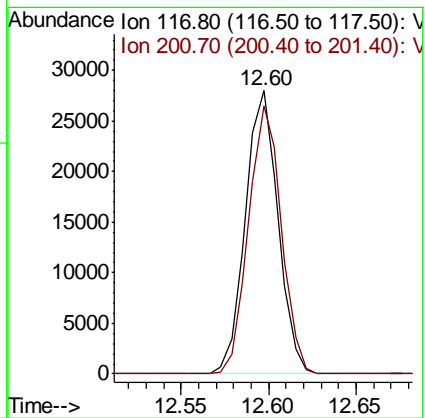
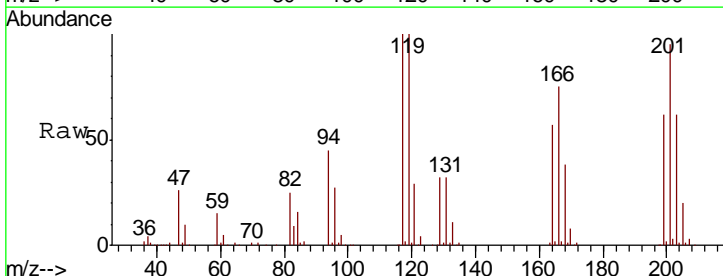

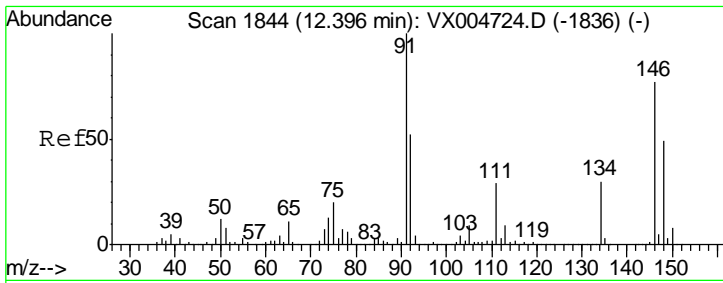

#91
 1,2-Dichlorobenzene
 Concen: 21.796 ug/l
 RT: 12.39 min Scan# 1843
 Delta R.T. -0.01 min
 Lab File: VX005159.D
 Acq: 09 Oct 2018 15:21

Instrument : MSVOA_X
 ClientSampled : VX1009MBS01

Tgt Ion	Resp	Lower	Upper
146	100		
111	39.2	19.6	58.7
148	65.7	31.8	95.4

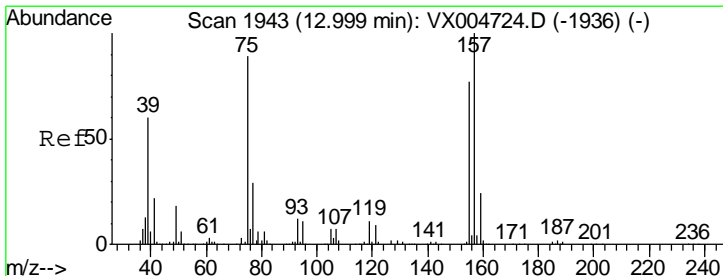
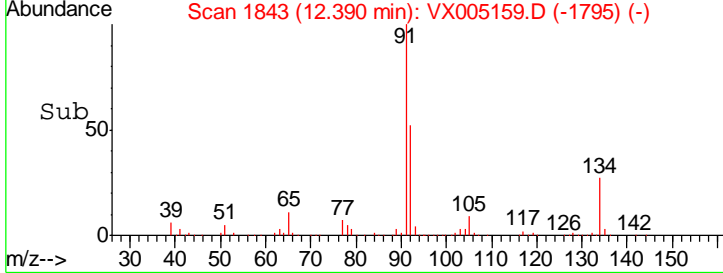
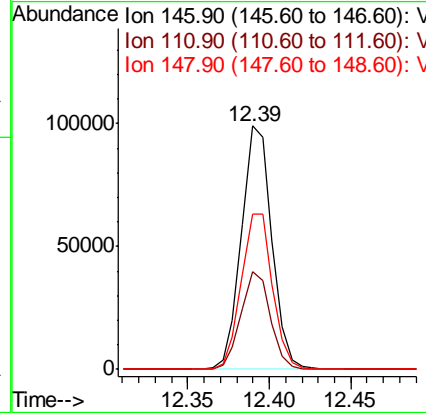
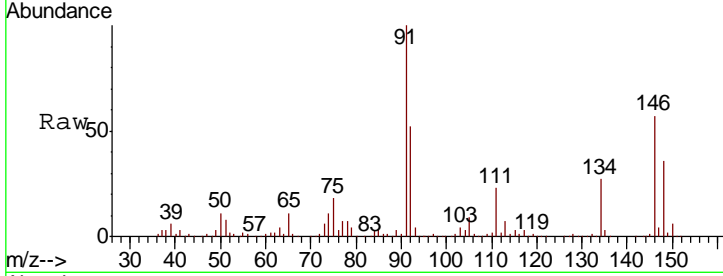

#92
 1,2-Dibromo-3-Chloropropane
 Concen: 23.166 ug/l
 RT: 13.00 min Scan# 1943
 Delta R.T. 0.00 min
 Lab File: VX005159.D
 Acq: 09 Oct 2018 15:21

Tgt Ion	Resp	Lower	Upper
75	100		
155	93.7	46.1	138.3
157	121.9	60.2	180.6

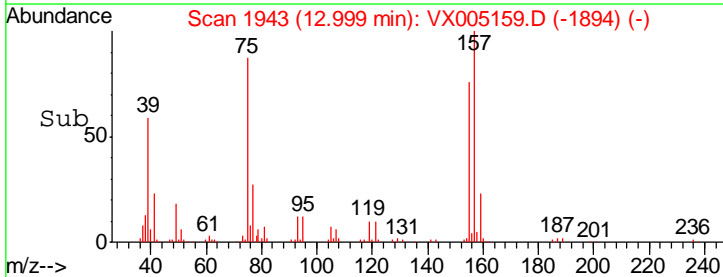
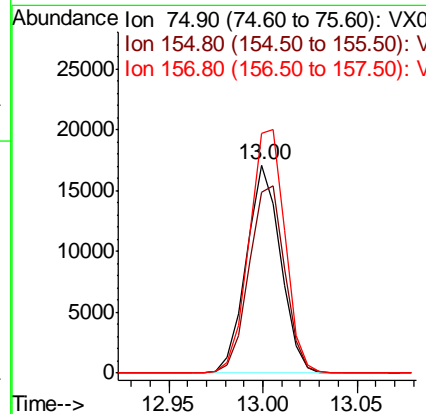
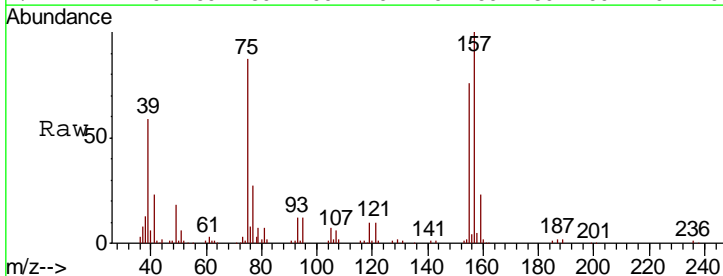

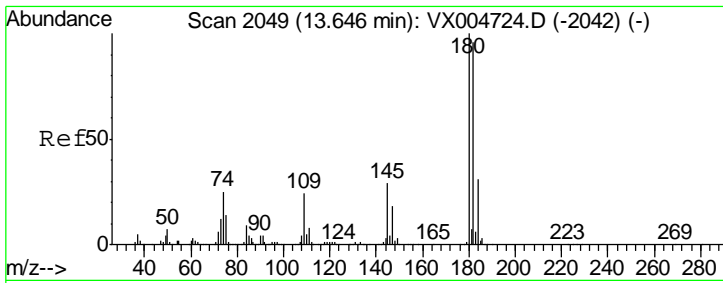

#93
 1,2,4-Trichlorobenzene
 Concen: 22.711 ug/l
 RT: 13.65 min Scan# 2049
 Delta R.T. 0.00 min
 Lab File: VX005159.D
 Acq: 09 Oct 2018 15:21

Instrument :
 MSVOA_X
 ClientSampled :
 VX1009MBS01

Tgt Ion	Resp	Lower	Upper
180	100		
182	95.5	47.8	143.4
145	28.6	14.1	42.4

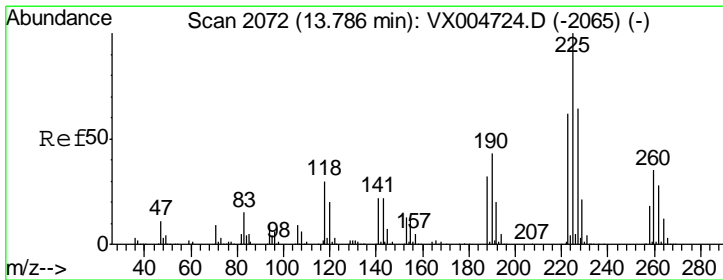
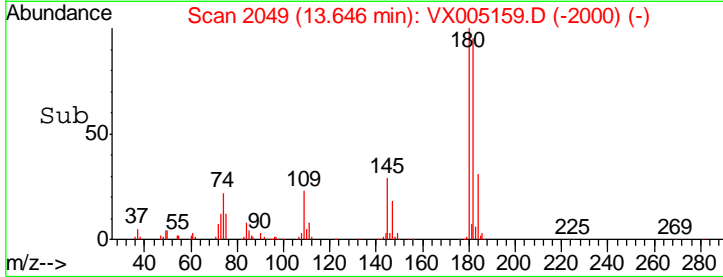
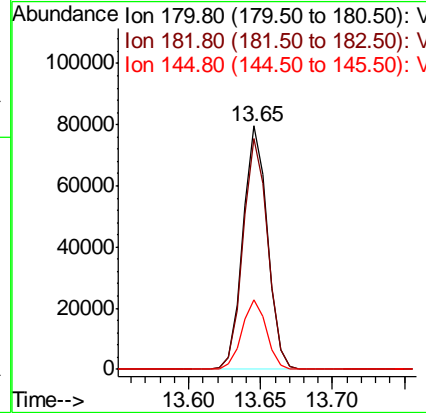
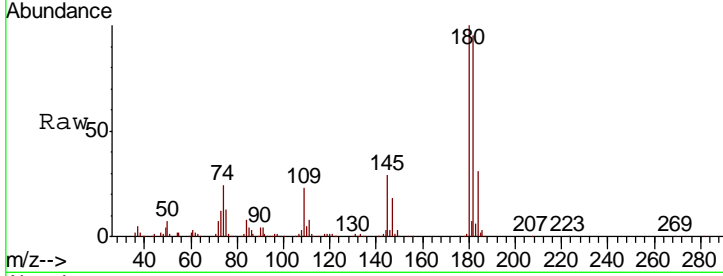

#94
 Hexachlorobutadiene
 Concen: 23.154 ug/l
 RT: 13.79 min Scan# 2072
 Delta R.T. 0.00 min
 Lab File: VX005159.D
 Acq: 09 Oct 2018 15:21

Tgt Ion	Resp	Lower	Upper
225	100		
223	63.7	31.3	93.8
227	64.1	31.9	95.5

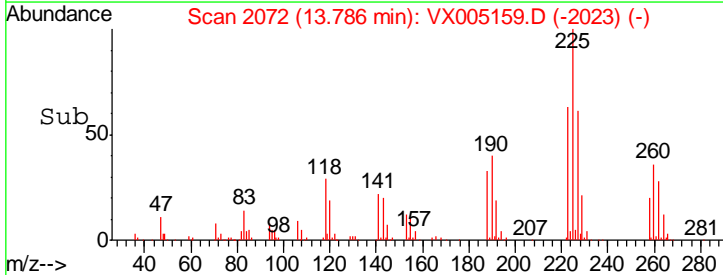
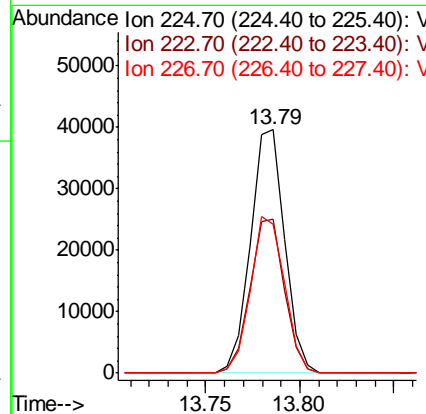
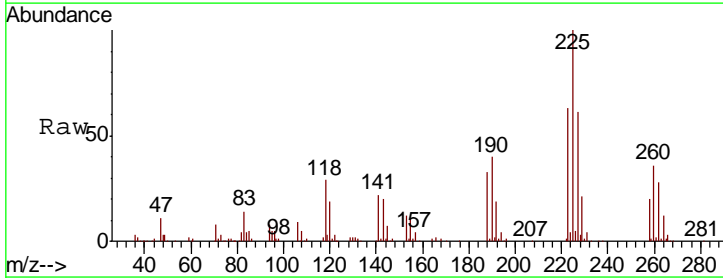

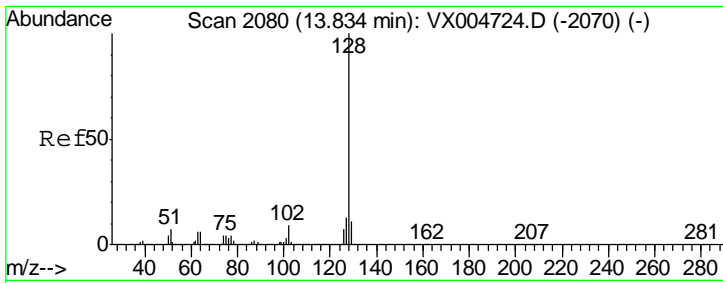

#95
 Naphthalene
 Concen: 21.858 ug/l
 RT: 13.83 min Scan# 2080
 Delta R.T. 0.00 min
 Lab File: VX005159.D
 Acq: 09 Oct 2018 15:21

Instrument :
 MSVOA_X
 ClientSampled :
 VX1009MBS01

Tgt Ion	Resp	Lower	Upper
128	295023		
127	13.1	10.4	15.6
129	10.8	8.7	13.1

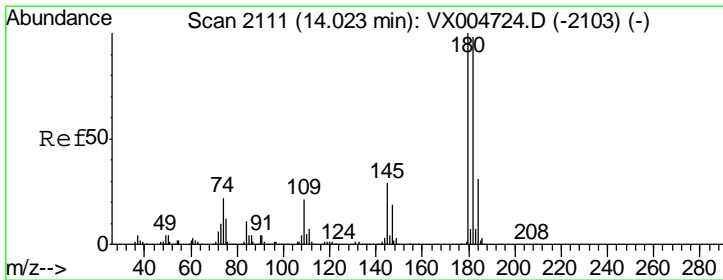
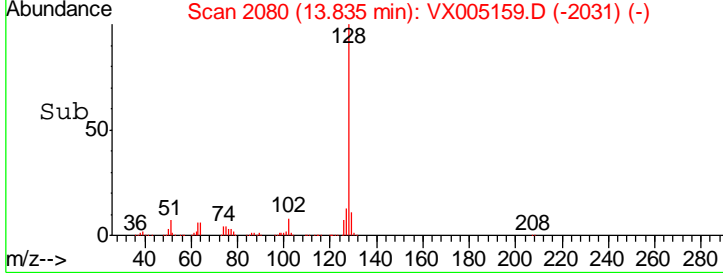
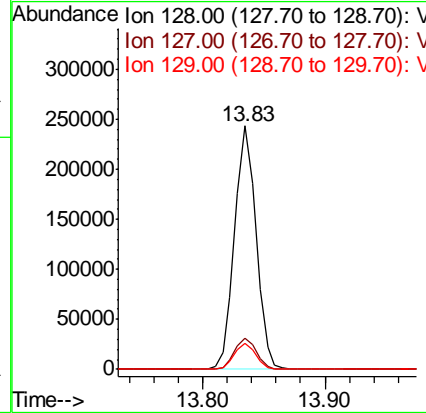
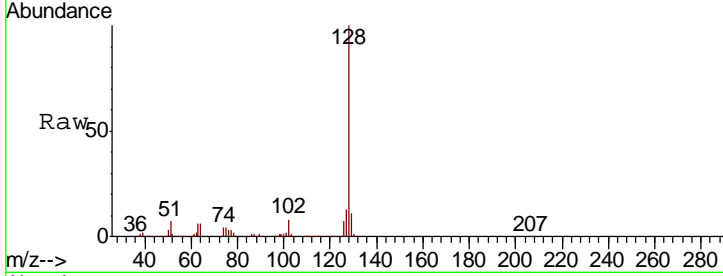

#96
 1,2,3-Trichlorobenzene
 Concen: 23.194 ug/l
 RT: 14.02 min Scan# 2111
 Delta R.T. 0.00 min
 Lab File: VX005159.D
 Acq: 09 Oct 2018 15:21

Tgt Ion	Resp	Lower	Upper
180	99298		
182	96.2	47.9	143.8
145	29.7	15.0	45.0

