

Data Path : Z:\voasrv\HPCHEM1\MSVOA_X\Data\VX101025\
 Data File : VX048103.D
 Acq On : 10 Oct 2025 12:01
 Operator : JC/MD
 Sample : VX1010WBS01
 Misc : 5.0mL/MSVOA_X/WATER
 ALS Vial : 5 Sample Multiplier: 1

Instrument :
 MSVOA_X
 ClientSampleId :
 VX1010MBS01

Quant Time: Oct 10 22:55:30 2025
 Quant Method : Z:\voasrv\HPCHEM1\MSVOA_X\Method\82X091625W.M
 Quant Title : SW846 8260
 QLast Update : Wed Sep 17 06:39:58 2025
 Response via : Initial Calibration

Compound	R.T.	QIon	Response	Conc	Units	Dev(Min)
Internal Standards						
1) Pentafluorobenzene	5.532	168	146784	50.000	ug/l	-0.01
34) 1,4-Difluorobenzene	6.745	114	257712	50.000	ug/l	0.00
63) Chlorobenzene-d5	10.037	117	239651	50.000	ug/l	0.00
72) 1,4-Dichlorobenzene-d4	12.006	152	123309	50.000	ug/l	0.00
System Monitoring Compounds						
33) 1,2-Dichloroethane-d4	5.934	65	108397	46.394	ug/l	0.00
Spiked Amount	50.000	Range	78 - 117	Recovery	=	92.780%
35) Dibromofluoromethane	5.367	113	86394	49.986	ug/l	0.00
Spiked Amount	50.000	Range	75 - 124	Recovery	=	99.980%
50) Toluene-d8	8.635	98	293038	48.999	ug/l	0.00
Spiked Amount	50.000	Range	92 - 112	Recovery	=	98.000%
62) 4-Bromofluorobenzene	11.061	95	113417	49.970	ug/l	0.00
Spiked Amount	50.000	Range	83 - 123	Recovery	=	99.940%
Target Compounds						
						Qvalue
2) Dichlorodifluoromethane	1.173	85	27984	18.411	ug/l	98
3) Chloromethane	1.301	50	34049	17.044	ug/l	96
4) Vinyl Chloride	1.380	62	35580	18.195	ug/l	96
5) Bromomethane	1.618	94	24374	19.656	ug/l	94
6) Chloroethane	1.697	64	23239	17.781	ug/l	100
7) Trichlorofluoromethane	1.898	101	51984	17.904	ug/l	100
8) Diethyl Ether	2.136	74	19482	16.403	ug/l	96
9) 1,1,2-Trichlorotrifluo...	2.337	101	29414	17.325	ug/l	97
10) Methyl Iodide	2.453	142	36147	13.652	ug/l	99
11) Tert butyl alcohol	2.934	59	16117	61.937	ug/l	100
12) 1,1-Dichloroethene	2.325	96	29890	17.139	ug/l	95
13) Acrolein	2.233	56	18468	77.016	ug/l	98
14) Allyl chloride	2.666	41	56640	15.739	ug/l	99
15) Acrylonitrile	3.056	53	71259	73.931	ug/l	98
16) Acetone	2.374	43	65926	64.895	ug/l	100
17) Carbon Disulfide	2.514	76	90523	18.961	ug/l	100
18) Methyl Acetate	2.697	43	29318	12.968	ug/l	95
19) Methyl tert-butyl Ether	3.105	73	96530	15.163	ug/l	97
20) Methylene Chloride	2.788	84	36139	16.806	ug/l	95
21) trans-1,2-Dichloroethene	3.093	96	33005	17.579	ug/l	96
22) Diisopropyl ether	3.745	45	115655	16.583	ug/l #	81
23) Vinyl Acetate	3.709	43	441200	79.041	ug/l	98
24) 1,1-Dichloroethane	3.605	63	62724	16.921	ug/l	97
25) 2-Butanone	4.538	43	85263	67.285	ug/l	98
26) 2,2-Dichloropropane	4.465	77	51662	16.766	ug/l	99
27) cis-1,2-Dichloroethene	4.477	96	39128	17.017	ug/l	98
28) Bromochloromethane	4.879	49	36902	22.803	ug/l	98
29) Tetrahydrofuran	4.989	42	51633	67.732	ug/l	98
30) Chloroform	5.074	83	64509	17.221	ug/l	96
31) Cyclohexane	5.452	56	53099	17.199	ug/l	96
32) 1,1,1-Trichloroethane	5.367	97	55200	17.373	ug/l	99
36) 1,1-Dichloropropene	5.678	75	44108	17.465	ug/l	100
37) Ethyl Acetate	4.696	43	38084	14.084	ug/l	100
38) Carbon Tetrachloride	5.660	117	48147	17.546	ug/l	96
39) Methylcyclohexane	7.360	83	50644	17.666	ug/l	98
40) Benzene	6.019	78	134863	17.582	ug/l	96

Data Path : Z:\voasrv\HPCHEM1\MSVOA_X\Data\VX101025\
 Data File : VX048103.D
 Acq On : 10 Oct 2025 12:01
 Operator : JC/MD
 Sample : VX1010WBS01
 Misc : 5.0mL/MSVOA_X/WATER
 ALS Vial : 5 Sample Multiplier: 1

Instrument :
 MSVOA_X
 ClientSampleId :
 VX1010MBS01

Quant Time: Oct 10 22:55:30 2025
 Quant Method : Z:\voasrv\HPCHEM1\MSVOA_X\Method\82X091625W.M
 Quant Title : SW846 8260
 QLast Update : Wed Sep 17 06:39:58 2025
 Response via : Initial Calibration

Compound	R.T.	QIon	Response	Conc	Units	Dev(Min)
41) Methacrylonitrile	4.904	41	19594	14.036	ug/l	97
42) 1,2-Dichloroethane	6.068	62	49885	17.092	ug/l	99
43) Isopropyl Acetate	6.318	43	63055	14.218	ug/l	99
44) Trichloroethene	7.111	130	32675	17.619	ug/l	89
45) 1,2-Dichloropropane	7.415	63	34079	17.350	ug/l	99
46) Dibromomethane	7.562	93	24012	16.799	ug/l	98
47) Bromodichloromethane	7.806	83	50934	17.269	ug/l	96
48) Methyl methacrylate	7.677	41	31080	14.069	ug/l	98
49) 1,4-Dioxane	7.641	88	6703	300.243	ug/l	93
51) 4-Methyl-2-Pentanone	8.555	43	180448	73.385	ug/l	98
52) Toluene	8.702	92	83983	17.771	ug/l	98
53) t-1,3-Dichloropropene	8.964	75	48813	16.225	ug/l	98
54) cis-1,3-Dichloropropene	8.348	75	55280	17.191	ug/l	97
55) 1,1,2-Trichloroethane	9.135	97	31312	17.183	ug/l	99
56) Ethyl methacrylate	9.098	69	42496	14.849	ug/l	97
57) 1,3-Dichloropropane	9.293	76	53946	17.233	ug/l	98
58) 2-Chloroethyl Vinyl ether	8.226	63	103617	83.213	ug/l	99
59) 2-Hexanone	9.415	43	122487	69.358	ug/l	99
60) Dibromochloromethane	9.506	129	37337	17.782	ug/l	98
61) 1,2-Dibromoethane	9.592	107	32248	17.374	ug/l	99
64) Tetrachloroethene	9.256	164	28296	18.112	ug/l	98
65) Chlorobenzene	10.061	112	92563	17.001	ug/l	99
66) 1,1,1,2-Tetrachloroethane	10.147	131	31443	16.736	ug/l	97
67) Ethyl Benzene	10.177	91	155310	16.533	ug/l	99
68) m/p-Xylenes	10.287	106	116561	33.337	ug/l	98
69) o-Xylene	10.622	106	56233	16.627	ug/l	97
70) Styrene	10.640	104	96099	16.217	ug/l	100
71) Bromoform	10.781	173	22391	15.961	ug/l #	98
73) Isopropylbenzene	10.945	105	143680	15.326	ug/l	99
74) N-amyl acetate	10.823	43	54208	12.680	ug/l	99
75) 1,1,2,2-Tetrachloroethane	11.195	83	41319	14.568	ug/l	100
76) 1,2,3-Trichloropropane	11.220	75	41406	16.585	ug/l	93
77) Bromobenzene	11.183	156	35294	15.286	ug/l	98
78) n-propylbenzene	11.287	91	174949	15.787	ug/l	100
79) 2-Chlorotoluene	11.348	91	107307	15.809	ug/l	100
80) 1,3,5-Trimethylbenzene	11.433	105	120668	15.667	ug/l	99
81) trans-1,4-Dichloro-2-b...	11.000	75	11897	12.152	ug/l	99
82) 4-Chlorotoluene	11.433	91	124722	15.558	ug/l	100
83) tert-Butylbenzene	11.695	119	120681	15.306	ug/l	99
84) 1,2,4-Trimethylbenzene	11.732	105	122626	15.704	ug/l	98
85) sec-Butylbenzene	11.872	105	146747	15.669	ug/l	99
86) p-Isopropyltoluene	11.994	119	122259	15.420	ug/l	98
87) 1,3-Dichlorobenzene	11.951	146	66051	15.401	ug/l	100
88) 1,4-Dichlorobenzene	12.024	146	67891	15.424	ug/l	98
89) n-Butylbenzene	12.317	91	112991	15.401	ug/l	98
90) Hexachloroethane	12.518	117	22273	16.000	ug/l	99
91) 1,2-Dichlorobenzene	12.317	146	62301	15.248	ug/l	99
92) 1,2-Dibromo-3-Chloropr...	12.927	75	7109	12.380	ug/l	97
93) 1,2,4-Trichlorobenzene	13.567	180	37530	14.133	ug/l	100
94) Hexachlorobutadiene	13.707	225	14254	15.803	ug/l	98
95) Naphthalene	13.756	128	99283	12.279	ug/l	99
96) 1,2,3-Trichlorobenzene	13.939	180	35356	14.314	ug/l	96

Data Path : Z:\voasrv\HPCHEM1\MSVOA_X\Data\VX101025\
Data File : VX048103.D
Acq On : 10 Oct 2025 12:01
Operator : JC/MD
Sample : VX1010WBS01
Misc : 5.0mL/MSVOA_X/WATER
ALS Vial : 5 Sample Multiplier: 1

Instrument :
MSVOA_X
ClientSampleId :
VX1010MBS01

Quant Time: Oct 10 22:55:30 2025
Quant Method : Z:\voasrv\HPCHEM1\MSVOA_X\Method\82X091625W.M
Quant Title : SW846 8260
QLast Update : Wed Sep 17 06:39:58 2025
Response via : Initial Calibration

Compound	R.T.	QIon	Response	Conc	Units	Dev(Min)
----------	------	------	----------	------	-------	----------

(#) = qualifier out of range (m) = manual integration (+) = signals summed

Data Path : Z:\voasrv\HPCHEM1\MSVOA_X\Data\VX101025\
 Data File : VX048103.D
 Acq On : 10 Oct 2025 12:01
 Operator : JC/MD
 Sample : VX1010WBS01
 Misc : 5.0mL/MSVOA_X/WATER
 ALS Vial : 5 Sample Multiplier: 1

Instrument :
 MSVOA_X
 Client Sample Id :
 VX1010MBS01

Quant Time: Oct 10 22:55:30 2025
 Quant Method : Z:\voasrv\HPCHEM1\MSVOA_X\Method\82X091625W.M
 Quant Title : SW846 8260
 QLast Update : Wed Sep 17 06:39:58 2025
 Response via : Initial Calibration

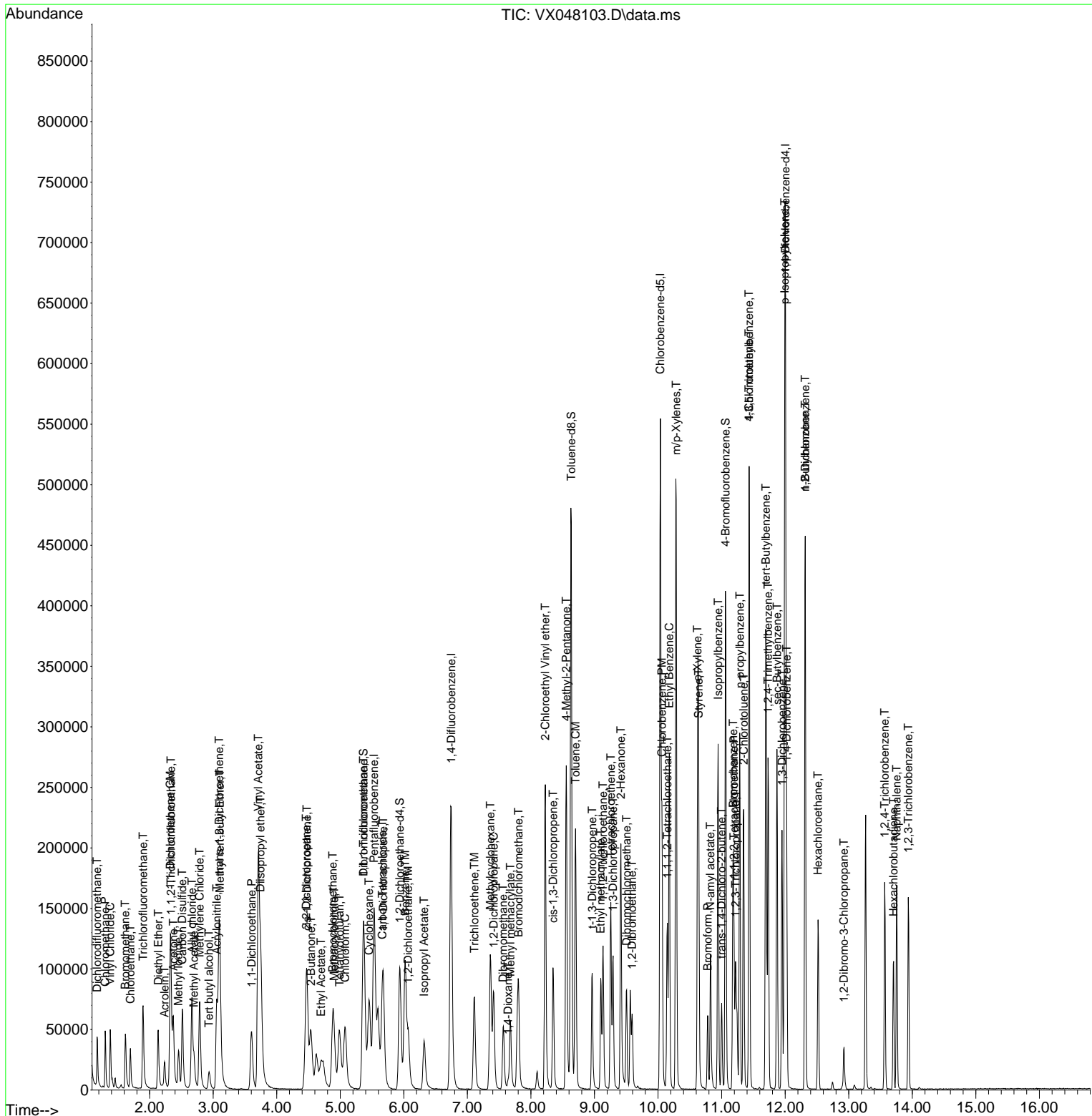

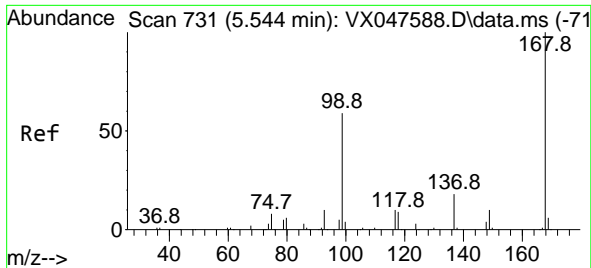

#1
 Pentafluorobenzene
 Concen: 50.000 ug/l
 RT: 5.532 min Scan# 71
 Delta R.T. -0.012 min
 Lab File: VX048103.D
 Acq: 10 Oct 2025 12:01

Instrument :
 MSVOA_X
 ClientSampleId :
 VX1010MBS01

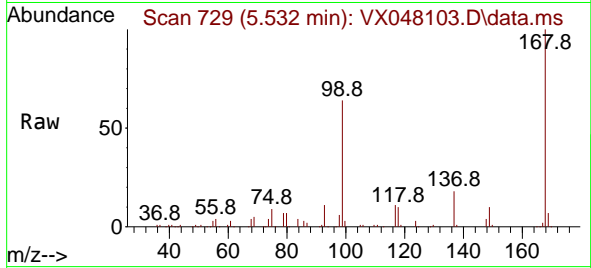

Tgt Ion:168 Resp: 146784
 Ion Ratio Lower Upper
 168 100
 99 63.7 48.8 73.2

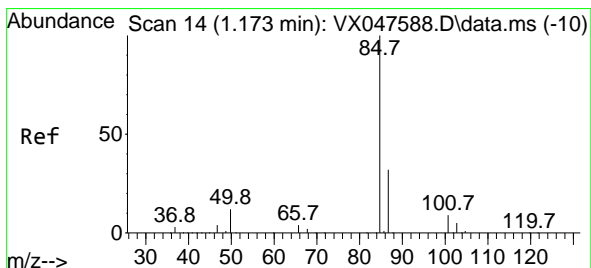
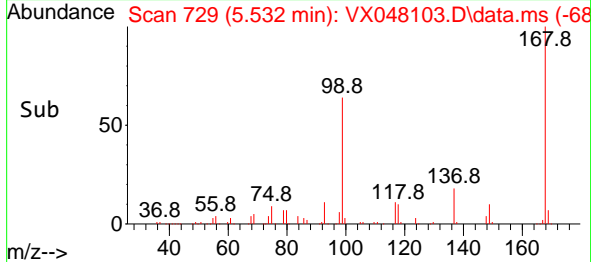
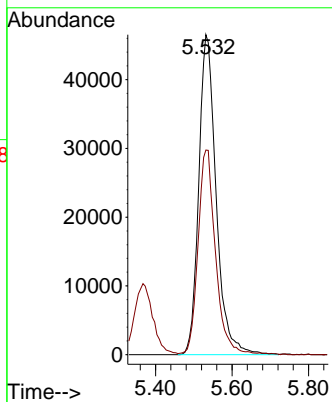

#2
 Dichlorodifluoromethane
 Concen: 18.411 ug/l
 RT: 1.173 min Scan# 14
 Delta R.T. -0.000 min
 Lab File: VX048103.D
 Acq: 10 Oct 2025 12:01

Tgt Ion: 85 Resp: 27984
 Ion Ratio Lower Upper
 85 100
 87 32.6 15.8 47.3

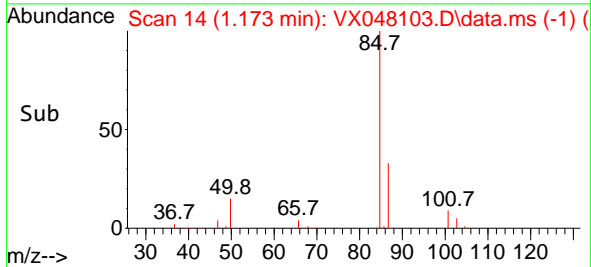
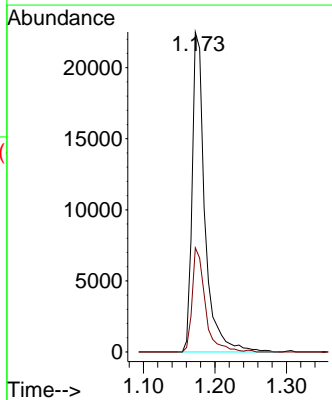
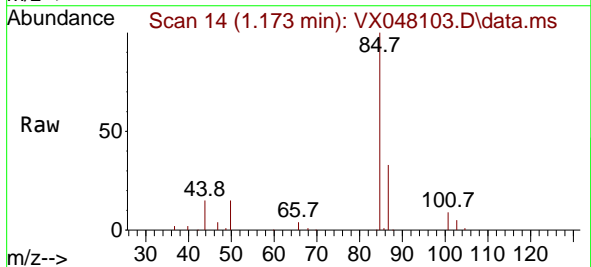

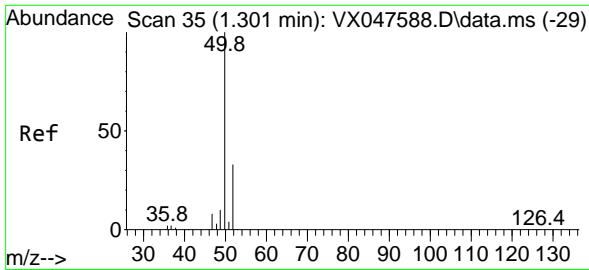

#3
 Chloromethane
 Concen: 17.044 ug/l
 RT: 1.301 min Scan# 31
 Delta R.T. -0.000 min
 Lab File: VX048103.D
 Acq: 10 Oct 2025 12:01

Instrument : MSVOA_X
 ClientSampleId : VX1010MBS01

Tgt Ion: 50 Resp: 34049
 Ion Ratio Lower Upper
 50 100
 52 30.2 26.1 39.1

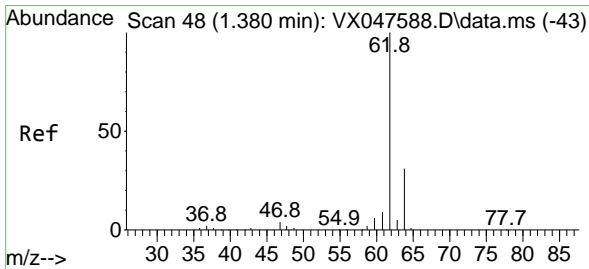
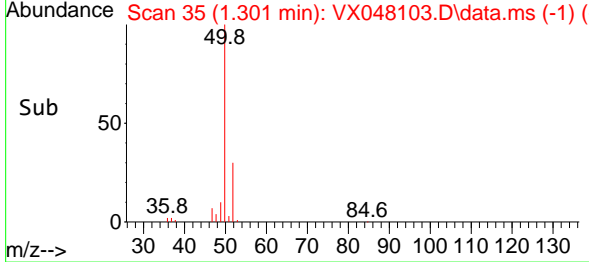
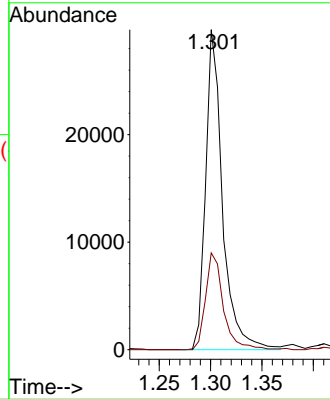
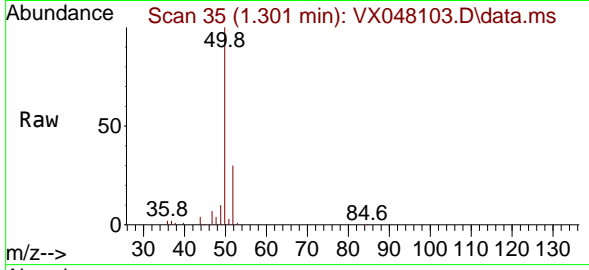

#4
 Vinyl Chloride
 Concen: 18.195 ug/l
 RT: 1.380 min Scan# 48
 Delta R.T. -0.000 min
 Lab File: VX048103.D
 Acq: 10 Oct 2025 12:01

Tgt Ion: 62 Resp: 35580
 Ion Ratio Lower Upper
 62 100
 64 33.1 24.9 37.3

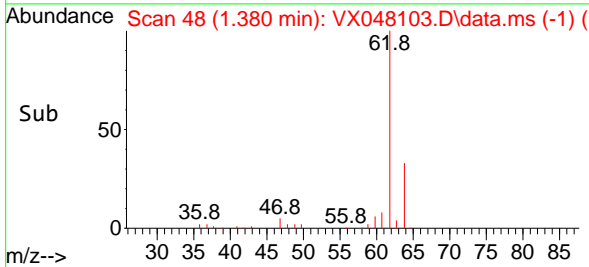
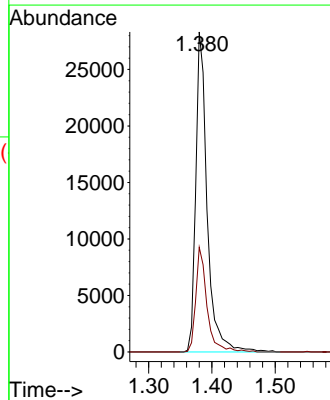
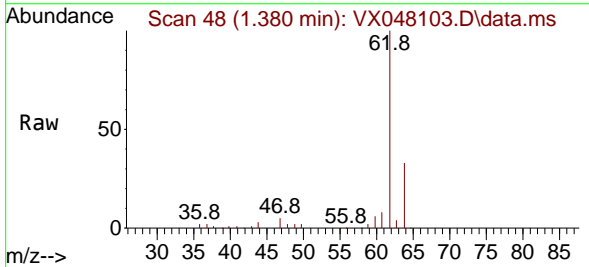

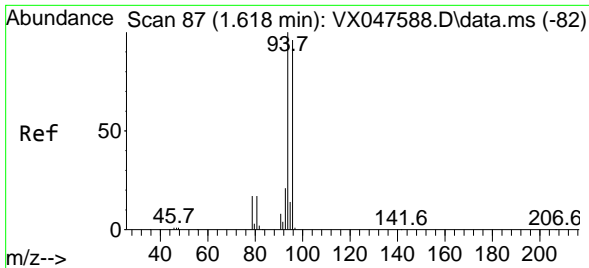

#5
 Bromomethane
 Concen: 19.656 ug/l
 RT: 1.618 min Scan# 81
 Delta R.T. -0.000 min
 Lab File: VX048103.D
 Acq: 10 Oct 2025 12:01

Instrument : MSVOA_X
 ClientSampleId : VX1010MBS01

Tgt Ion: 94 Resp: 24374
 Ion Ratio Lower Upper
 94 100
 96 89.6 76.6 115.0

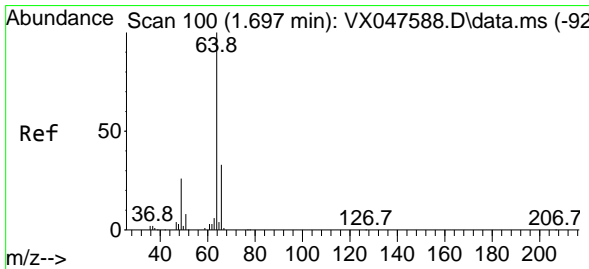
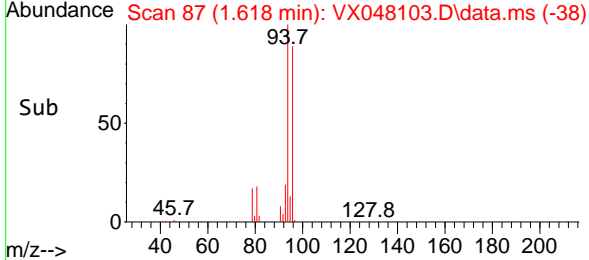
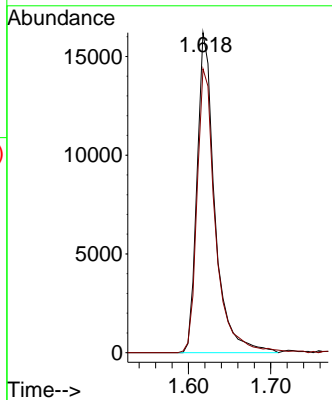
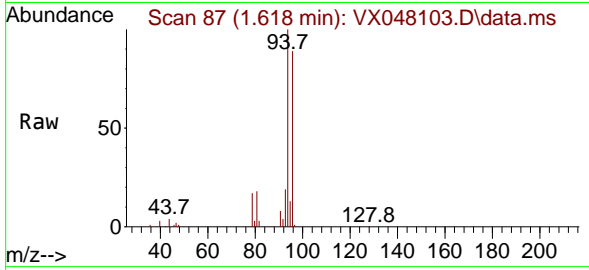

#6
 Chloroethane
 Concen: 17.781 ug/l
 RT: 1.697 min Scan# 100
 Delta R.T. -0.000 min
 Lab File: VX048103.D
 Acq: 10 Oct 2025 12:01

Tgt Ion: 64 Resp: 23239
 Ion Ratio Lower Upper
 64 100
 66 32.8 26.1 39.1

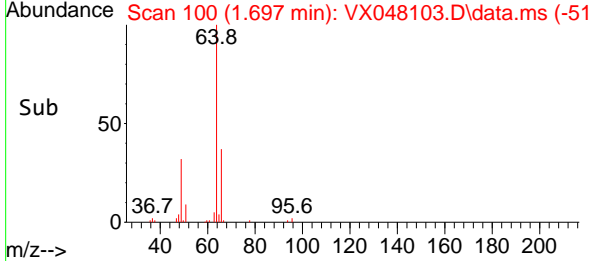
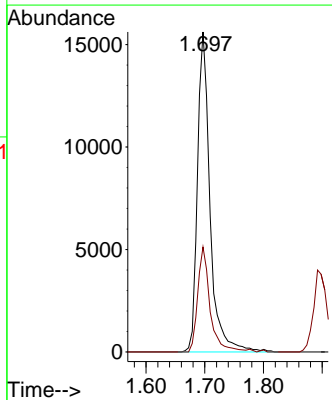
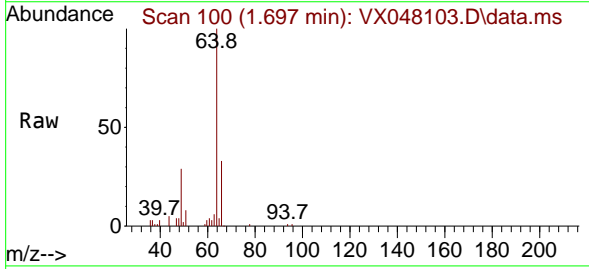

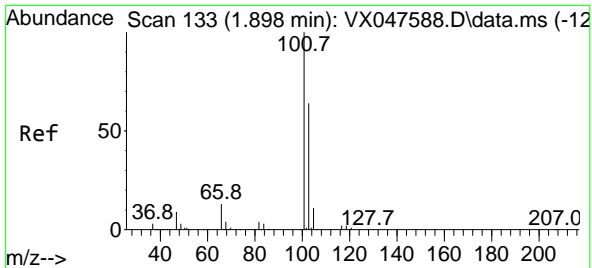

#7
 Trichlorofluoromethane
 Concen: 17.904 ug/l
 RT: 1.898 min Scan# 11
 Delta R.T. -0.000 min
 Lab File: VX048103.D
 Acq: 10 Oct 2025 12:01

Instrument : MSVOA_X
 ClientSampleId : VX1010MBS01

Tgt Ion: 101 Resp: 51984
 Ion Ratio Lower Upper
 101 100
 103 64.6 51.4 77.2

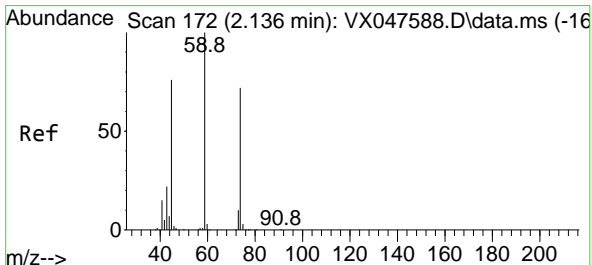
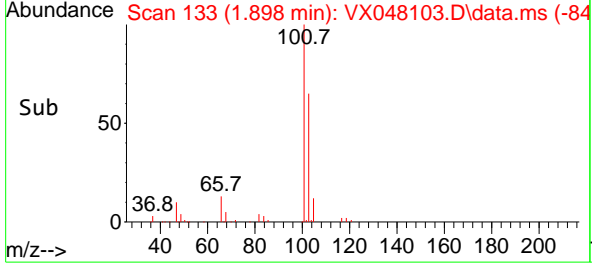
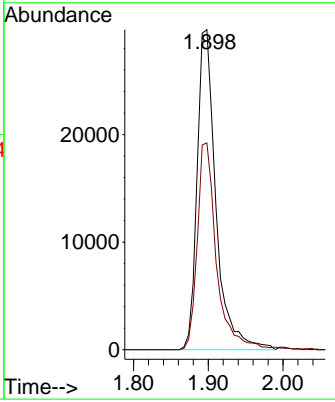
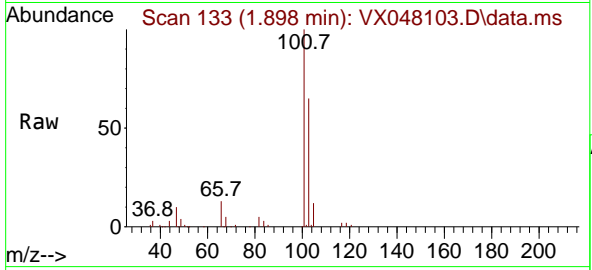

#8
 Diethyl Ether
 Concen: 16.403 ug/l
 RT: 2.136 min Scan# 172
 Delta R.T. -0.000 min
 Lab File: VX048103.D
 Acq: 10 Oct 2025 12:01

Tgt Ion: 74 Resp: 19482
 Ion Ratio Lower Upper
 74 100
 45 100.4 52.3 156.8

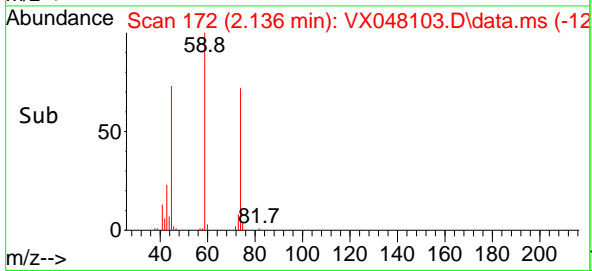
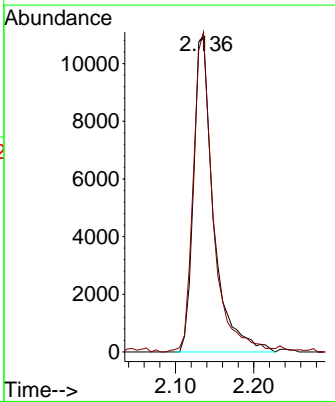
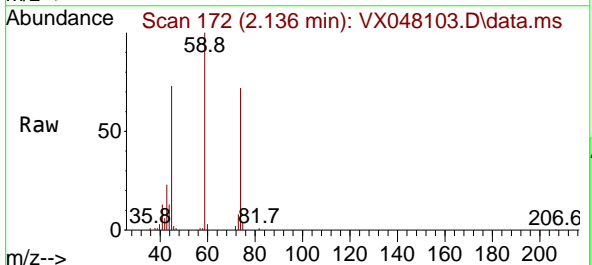

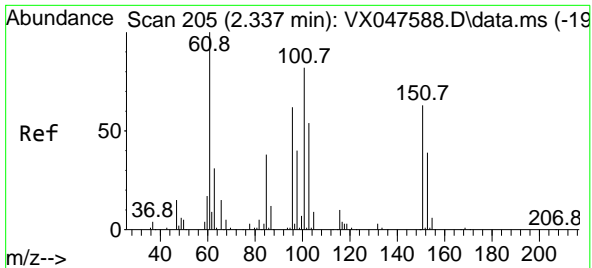

#9
 1,1,2-Trichlorotrifluoroethane
 Concen: 17.325 ug/l
 RT: 2.337 min Scan# 205
 Delta R.T. -0.000 min
 Lab File: VX048103.D
 Acq: 10 Oct 2025 12:01

Instrument : MSVOA_X
 ClientSampleId : VX1010MBS01

Tgt Ion	Resp	Lower	Upper
101	29414		
101	100		
85	46.0	35.5	53.3
151	77.2	59.4	89.0

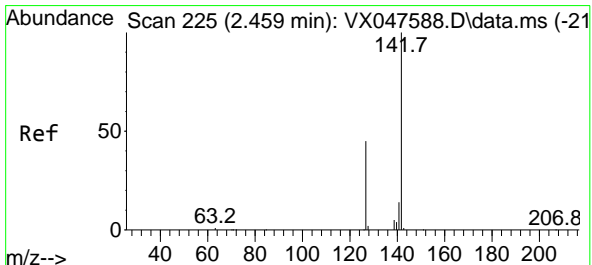
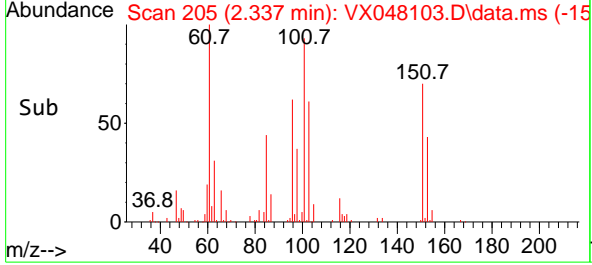
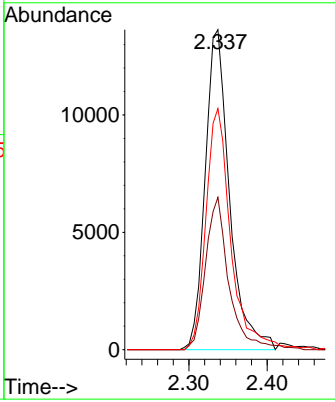
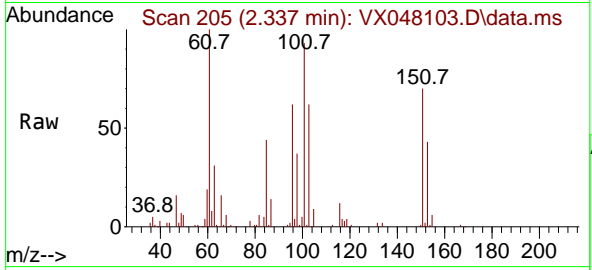

#10
 Methyl Iodide
 Concen: 13.652 ug/l
 RT: 2.453 min Scan# 224
 Delta R.T. -0.006 min
 Lab File: VX048103.D
 Acq: 10 Oct 2025 12:01

Tgt Ion	Resp	Lower	Upper
142	36147		
142	100		
127	46.3	37.2	55.8
141	13.6	11.4	17.0

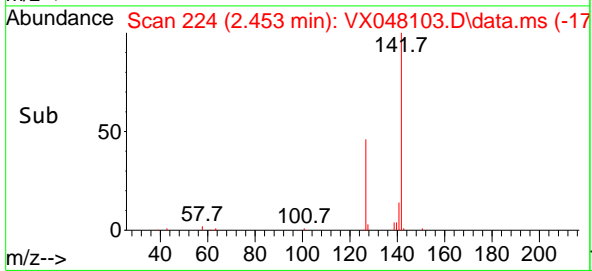
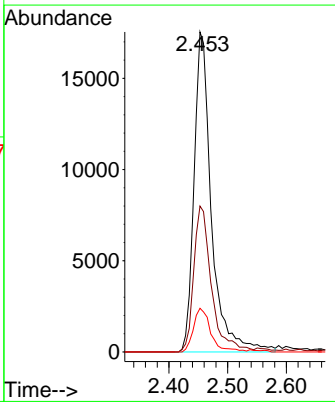
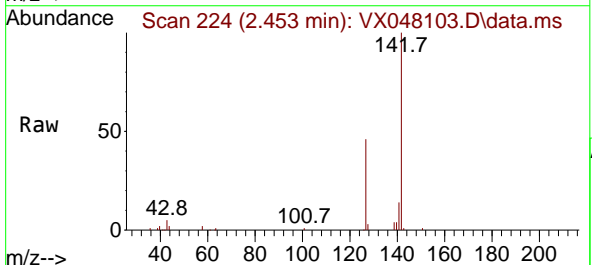

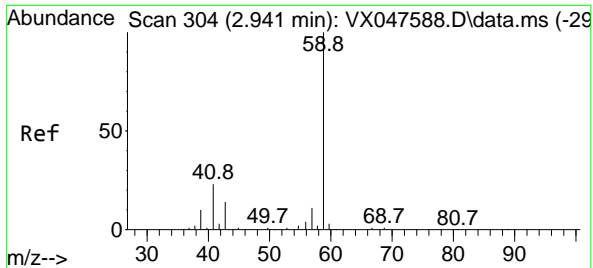

#11
 Tert butyl alcohol
 Concen: 61.937 ug/l
 RT: 2.934 min Scan# 303
 Delta R.T. -0.006 min
 Lab File: VX048103.D
 Acq: 10 Oct 2025 12:01

Instrument : MSVOA_X
 ClientSampleId : VX1010MBS01

Tgt Ion: 59 Resp: 16117
 Ion Ratio Lower Upper
 59 100
 57 10.5 8.3 12.5

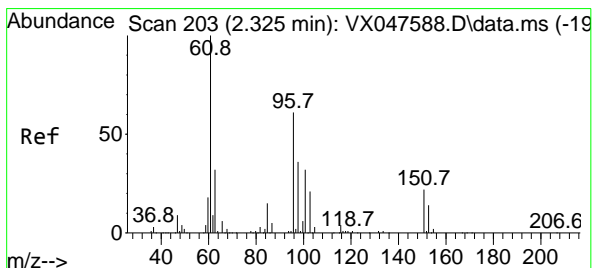
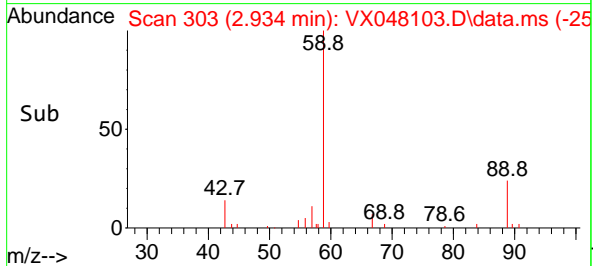
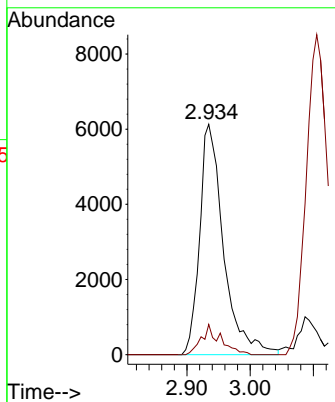
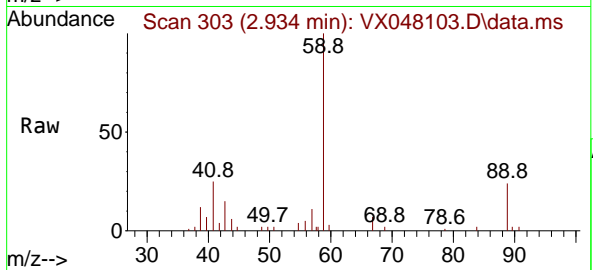

#12
 1,1-Dichloroethene
 Concen: 17.139 ug/l
 RT: 2.325 min Scan# 203
 Delta R.T. -0.000 min
 Lab File: VX048103.D
 Acq: 10 Oct 2025 12:01

Tgt Ion: 96 Resp: 29890
 Ion Ratio Lower Upper
 96 100
 61 168.7 131.0 196.6
 98 65.3 47.7 71.5

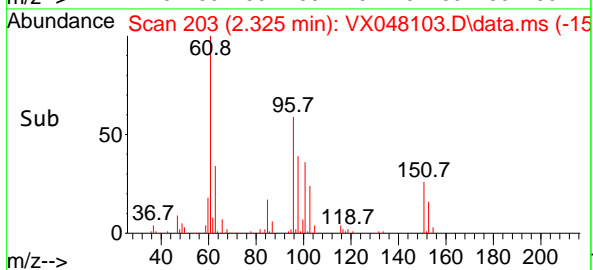
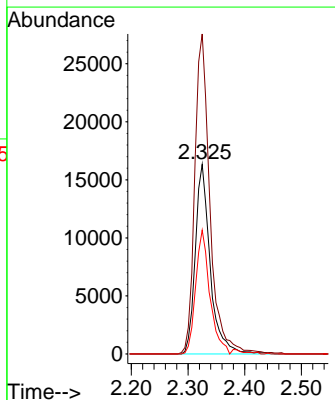
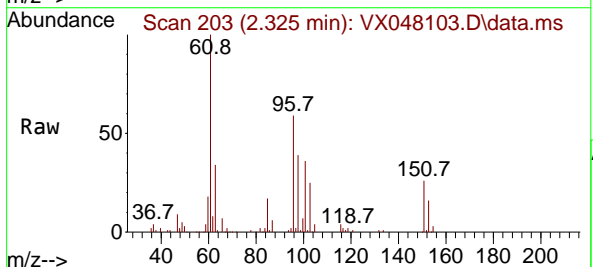

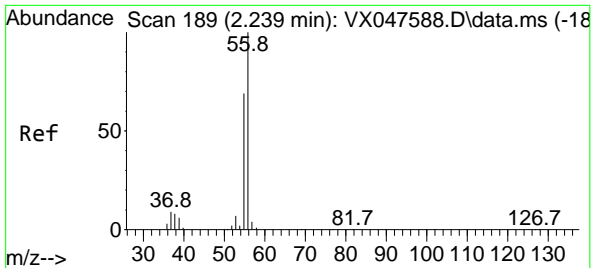

#13
 Acrolein
 Concen: 77.016 ug/l
 RT: 2.233 min Scan# 188
 Delta R.T. -0.006 min
 Lab File: VX048103.D
 Acq: 10 Oct 2025 12:01

Instrument : MSVOA_X
 ClientSampleId : VX1010MBS01

Tgt Ion:	56	Resp:	18468
Ion Ratio	Lower	Upper	
56	100		
55	70.2	57.2	85.8

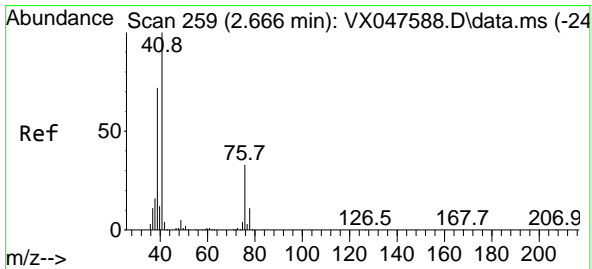
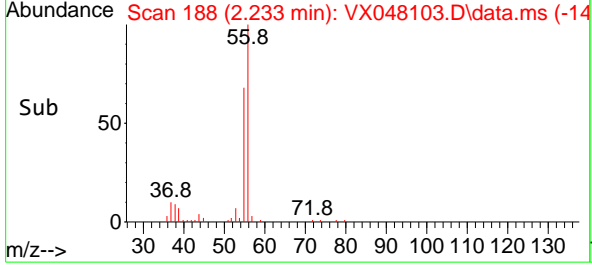
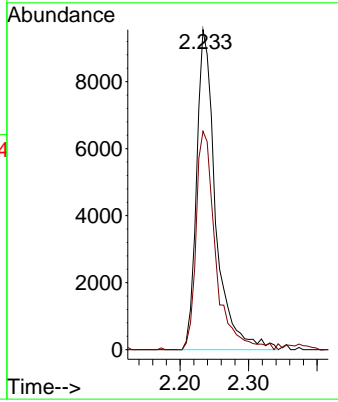
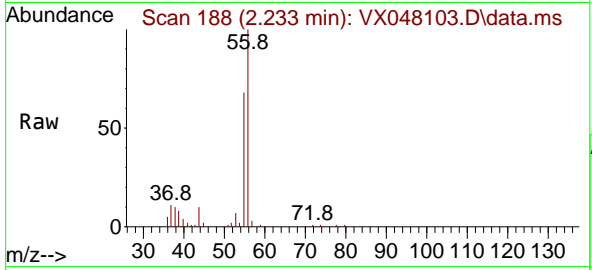

#14
 Allyl chloride
 Concen: 15.739 ug/l
 RT: 2.666 min Scan# 259
 Delta R.T. -0.000 min
 Lab File: VX048103.D
 Acq: 10 Oct 2025 12:01

Tgt Ion:	41	Resp:	56640
Ion Ratio	Lower	Upper	
41	100		
39	68.4	54.7	82.1
76	33.7	25.7	38.5

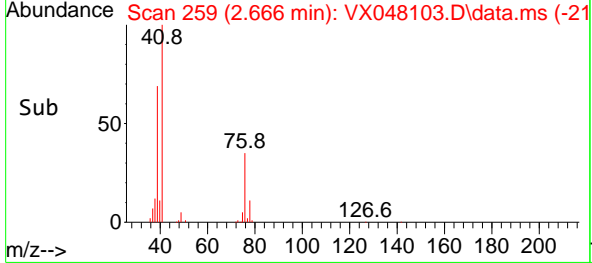
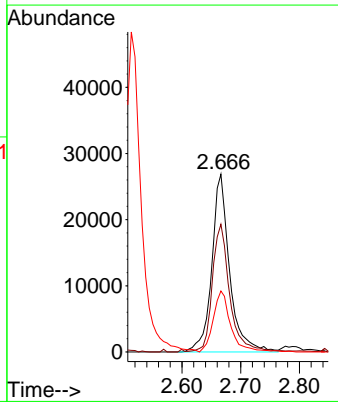
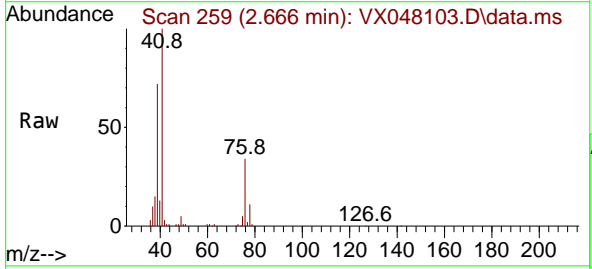

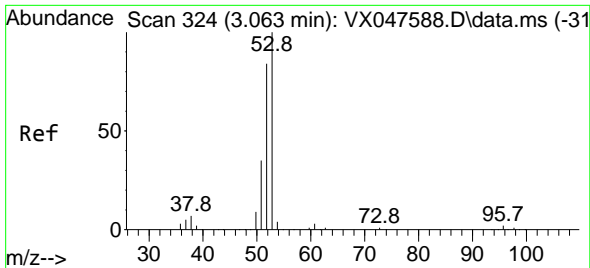

#15
 Acrylonitrile
 Concen: 73.931 ug/l
 RT: 3.056 min Scan# 31
 Delta R.T. -0.006 min
 Lab File: VX048103.D
 Acq: 10 Oct 2025 12:01

Instrument :
 MSVOA_X
 ClientSampleId :
 VX1010MBS01

Tgt Ion: 53 Resp: 71259

Ion	Ratio	Lower	Upper
53	100		
52	84.4	66.4	99.6
51	36.0	29.5	44.3

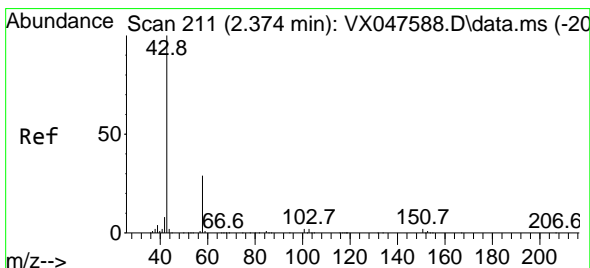
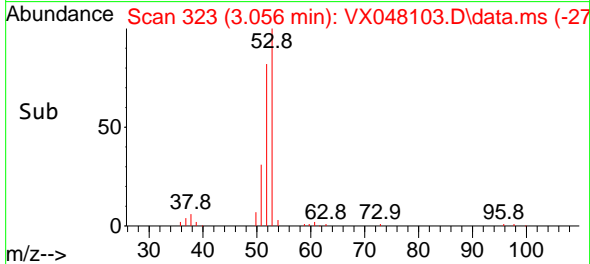
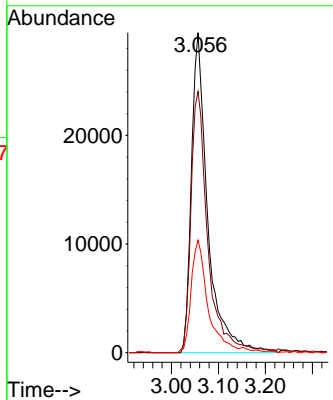
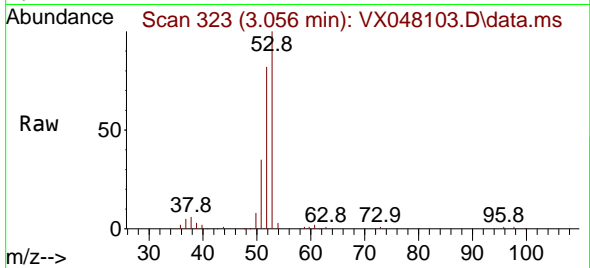

#16
 Acetone
 Concen: 64.895 ug/l
 RT: 2.374 min Scan# 211
 Delta R.T. -0.000 min
 Lab File: VX048103.D
 Acq: 10 Oct 2025 12:01

Tgt Ion: 43 Resp: 65926

Ion	Ratio	Lower	Upper
43	100		
58	29.3	23.4	35.0

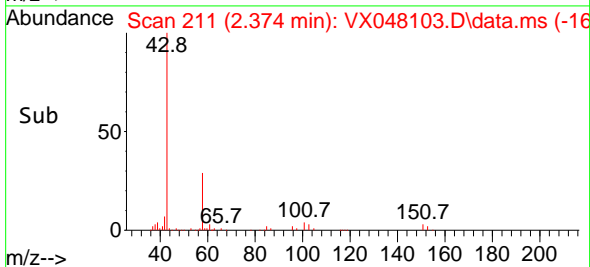
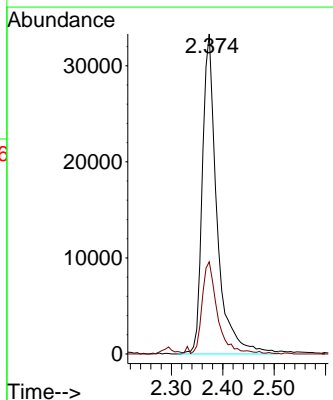
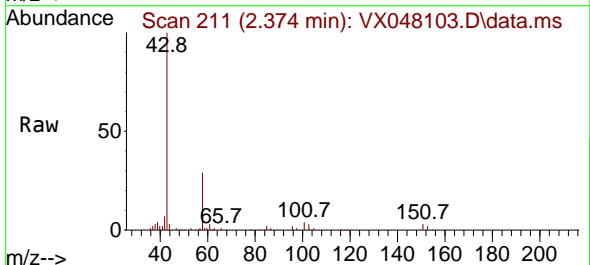

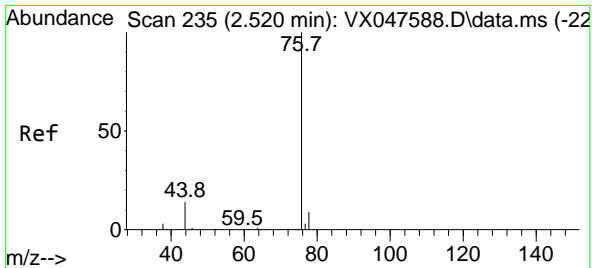

#17
 Carbon Disulfide
 Concen: 18.961 ug/l
 RT: 2.514 min Scan# 21
 Delta R.T. -0.006 min
 Lab File: VX048103.D
 Acq: 10 Oct 2025 12:01

Instrument : MSVOA_X
 ClientSampleId : VX1010MBS01

Tgt Ion: 76 Resp: 90523
 Ion Ratio Lower Upper
 76 100
 78 8.7 6.8 10.2

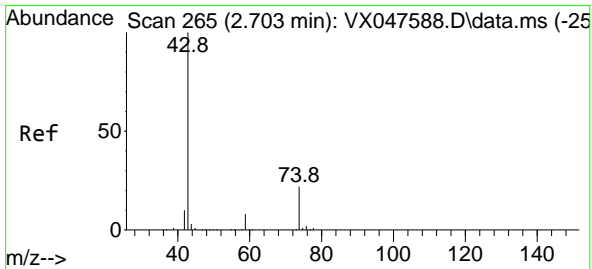
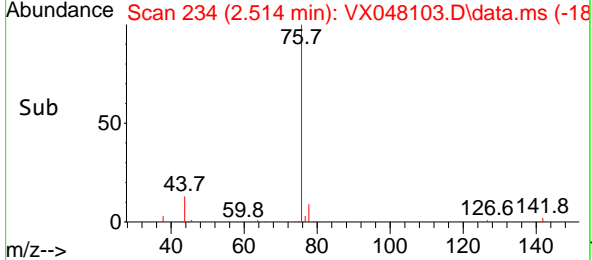
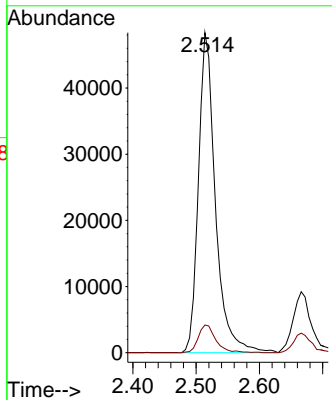
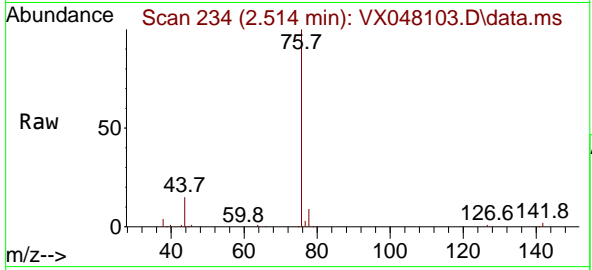

#18
 Methyl Acetate
 Concen: 12.968 ug/l
 RT: 2.697 min Scan# 264
 Delta R.T. -0.006 min
 Lab File: VX048103.D
 Acq: 10 Oct 2025 12:01

Tgt Ion: 43 Resp: 29318
 Ion Ratio Lower Upper
 43 100
 74 24.1 17.4 26.2

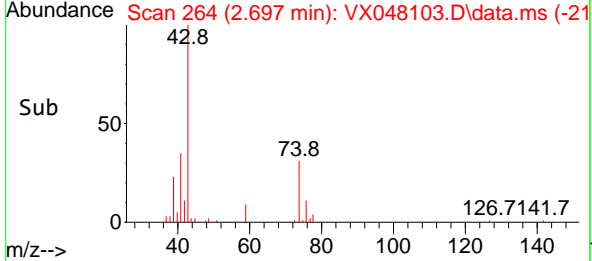
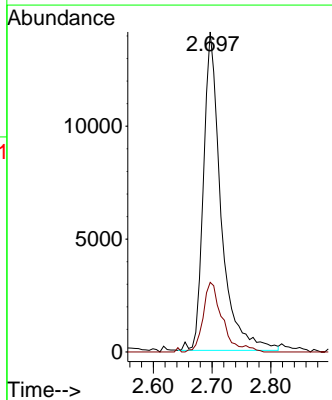
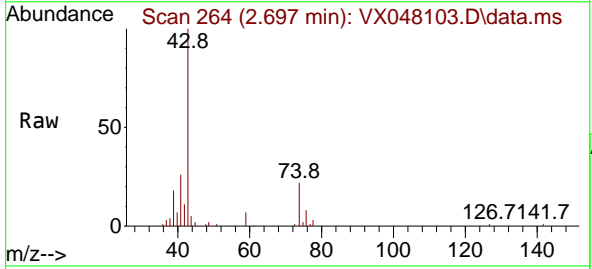

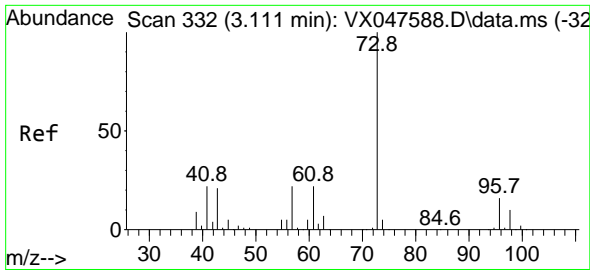

#19
 Methyl tert-butyl Ether
 Concen: 15.163 ug/l
 RT: 3.105 min Scan# 311
 Delta R.T. -0.006 min
 Lab File: VX048103.D
 Acq: 10 Oct 2025 12:01

Instrument : MSVOA_X
 ClientSampleId : VX1010MBS01

Tgt Ion: 73 Resp: 96530
 Ion Ratio Lower Upper
 73 100
 57 23.3 17.4 26.2

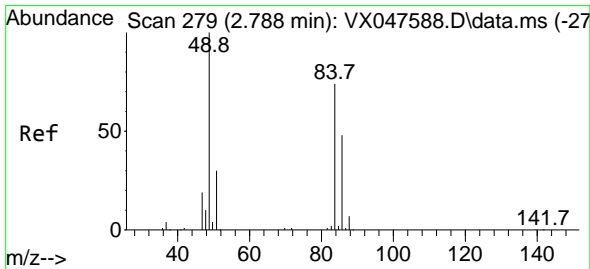
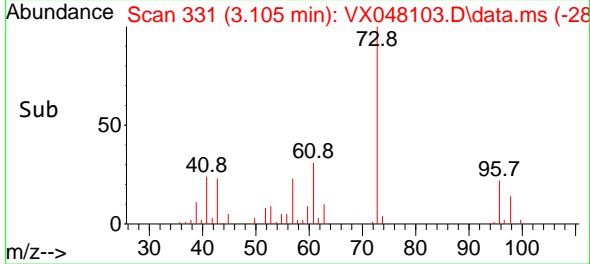
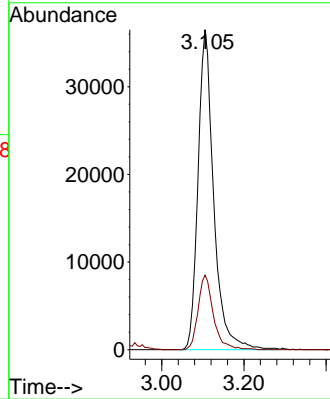
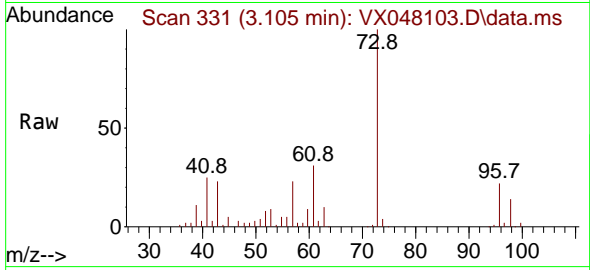

#20
 Methylene Chloride
 Concen: 16.806 ug/l
 RT: 2.788 min Scan# 279
 Delta R.T. -0.000 min
 Lab File: VX048103.D
 Acq: 10 Oct 2025 12:01

Tgt Ion: 84 Resp: 36139
 Ion Ratio Lower Upper
 84 100
 49 126.8 108.6 162.8
 51 39.1 32.6 48.8
 86 62.9 52.0 78.0

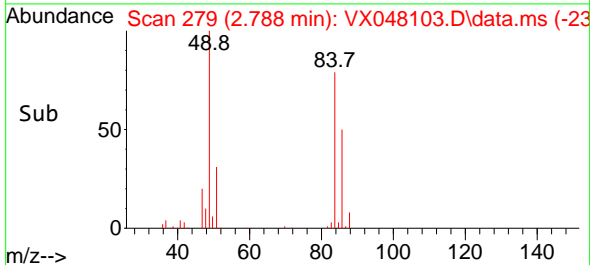
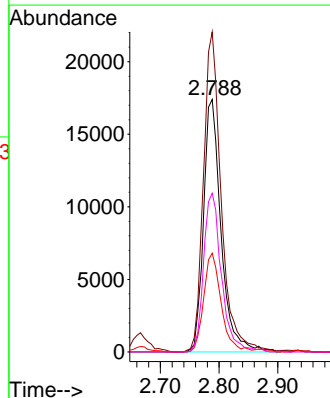
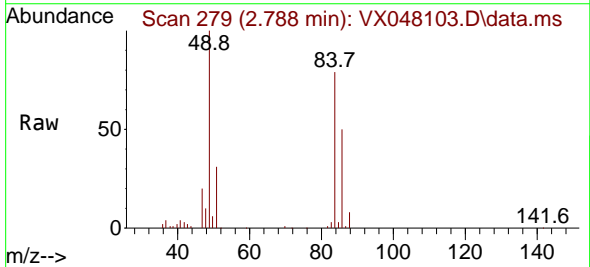

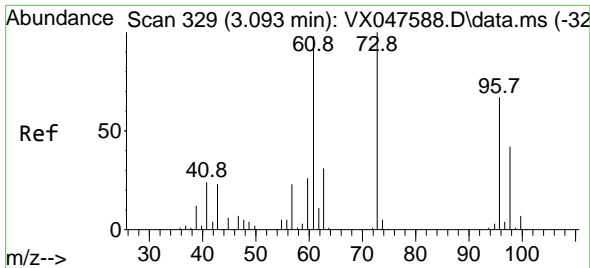

#21
 trans-1,2-Dichloroethene
 Concen: 17.579 ug/l
 RT: 3.093 min Scan# 311
 Delta R.T. -0.000 min
 Lab File: VX048103.D
 Acq: 10 Oct 2025 12:01

Instrument : MSVOA_X
 ClientSampleId : VX1010MBS01

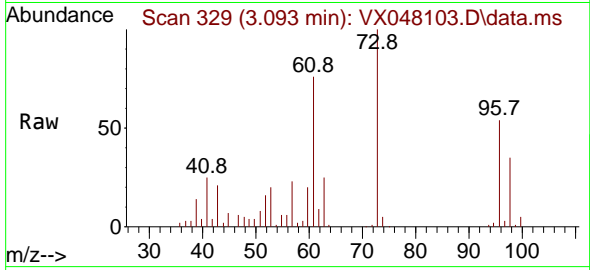

Tgt Ion: 96 Resp: 33005
 Ion Ratio Lower Upper
 96 100
 61 141.5 116.2 174.2
 98 65.9 49.3 73.9

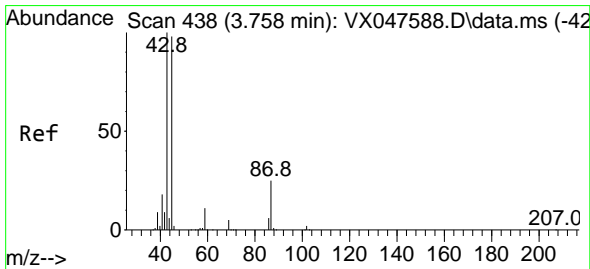
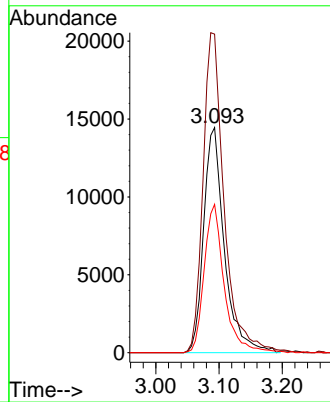
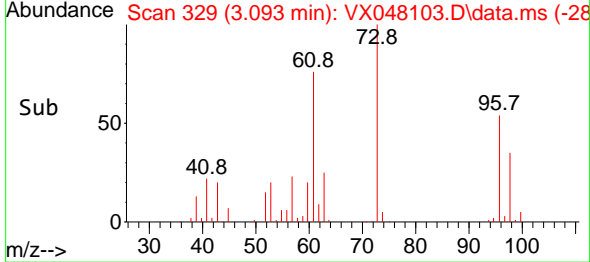

#22
 Diisopropyl ether
 Concen: 16.583 ug/l
 RT: 3.745 min Scan# 436
 Delta R.T. -0.012 min
 Lab File: VX048103.D
 Acq: 10 Oct 2025 12:01

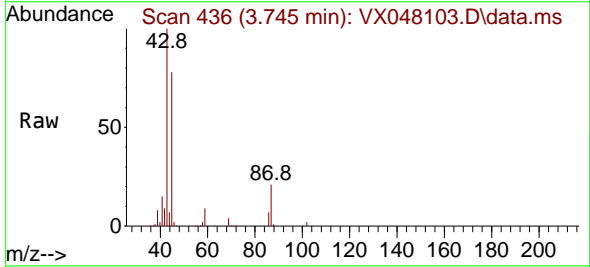

Tgt Ion: 45 Resp: 115655
 Ion Ratio Lower Upper
 45 100
 43 127.1 81.0 121.4#
 87 26.4 20.3 30.5
 59 11.8 9.0 13.4

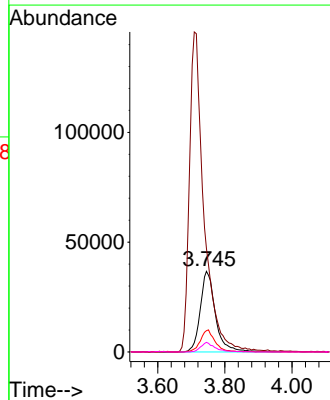
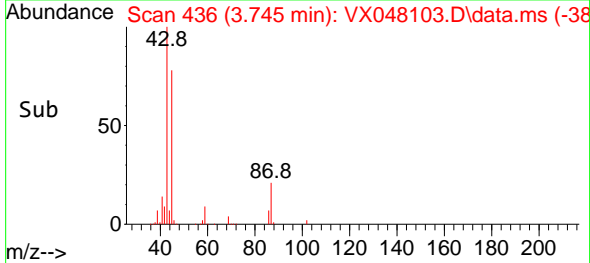

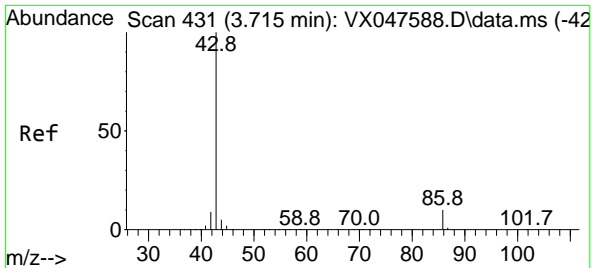

#23
 Vinyl Acetate
 Concen: 79.041 ug/l
 RT: 3.709 min Scan# 413
 Delta R.T. -0.006 min
 Lab File: VX048103.D
 Acq: 10 Oct 2025 12:01

Instrument : MSVOA_X
 ClientSampleId : VX1010MBS01

Tgt Ion: 43 Resp: 441200
 Ion Ratio Lower Upper
 43 100
 86 9.2 7.8 11.8

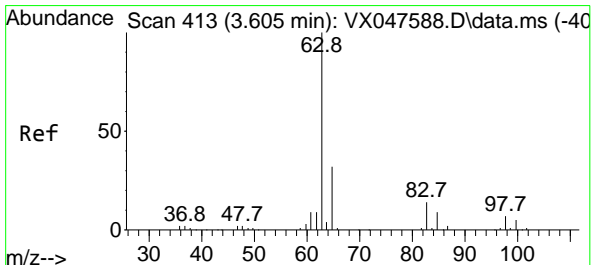
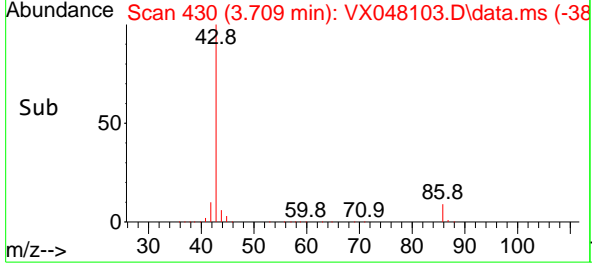
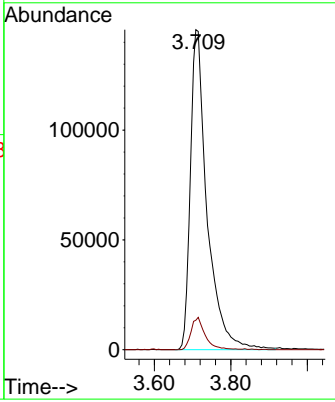
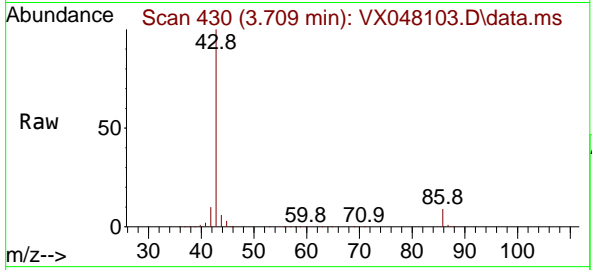

#24
 1,1-Dichloroethane
 Concen: 16.921 ug/l
 RT: 3.605 min Scan# 413
 Delta R.T. -0.000 min
 Lab File: VX048103.D
 Acq: 10 Oct 2025 12:01

Tgt Ion: 63 Resp: 62724
 Ion Ratio Lower Upper
 63 100
 98 6.5 3.8 11.2
 100 3.6 2.3 6.9

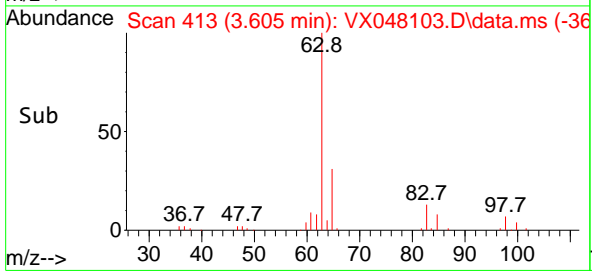
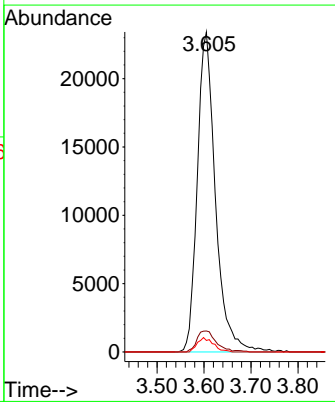
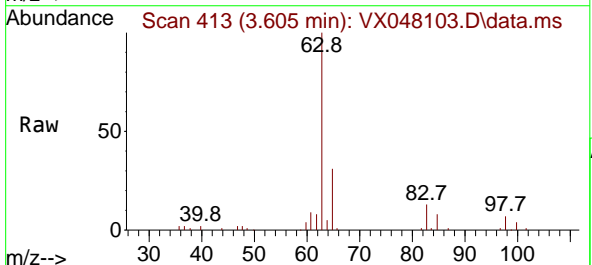

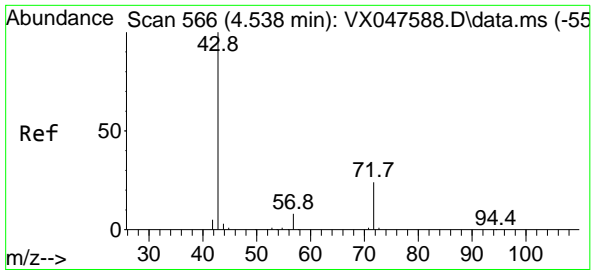

#25
 2-Butanone
 Concen: 67.285 ug/l
 RT: 4.538 min Scan# 501
 Delta R.T. -0.000 min
 Lab File: VX048103.D
 Acq: 10 Oct 2025 12:01

Instrument : MSVOA_X
 ClientSampleId : VX1010MBS01

Tgt Ion: 43 Resp: 85263
 Ion Ratio Lower Upper
 43 100
 72 23.9 20.1 30.1

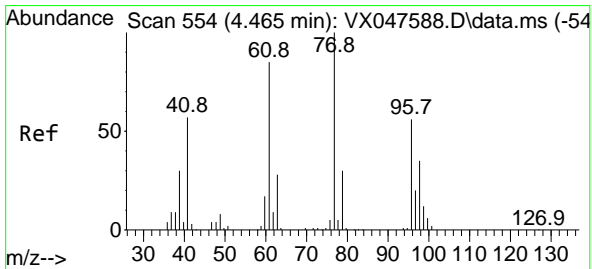
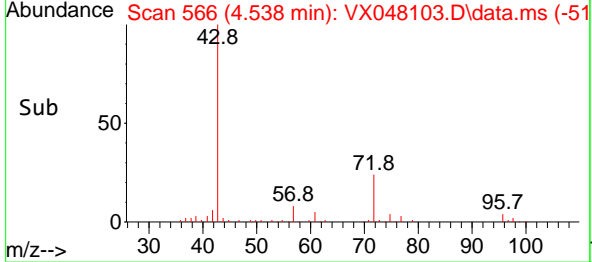
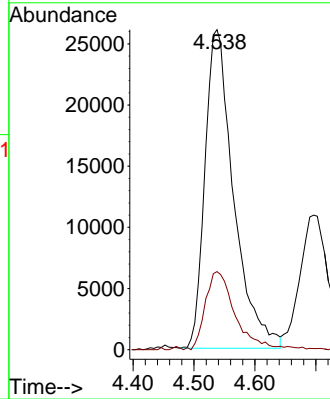
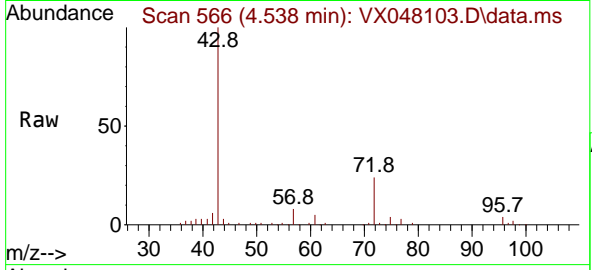

#26
 2,2-Dichloropropane
 Concen: 16.766 ug/l
 RT: 4.465 min Scan# 554
 Delta R.T. -0.000 min
 Lab File: VX048103.D
 Acq: 10 Oct 2025 12:01

Tgt Ion: 77 Resp: 51662
 Ion Ratio Lower Upper
 77 100
 97 21.5 10.9 32.7

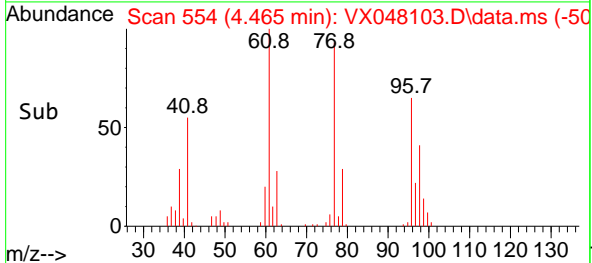
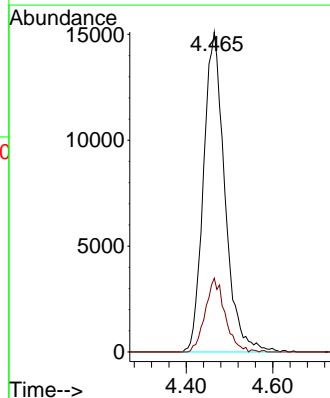
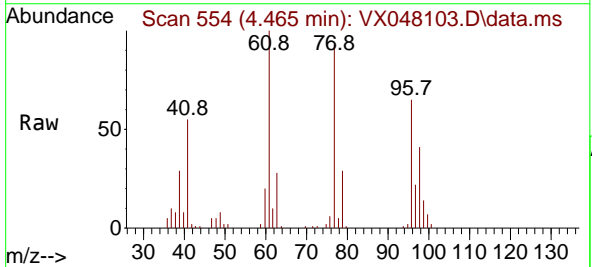

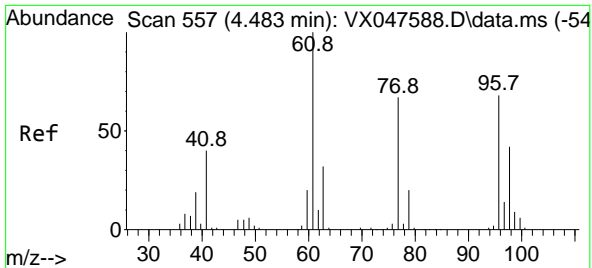

#27
 cis-1,2-Dichloroethene
 Concen: 17.017 ug/l
 RT: 4.477 min Scan# 51
 Delta R.T. -0.006 min
 Lab File: VX048103.D
 Acq: 10 Oct 2025 12:01

Instrument :
 MSVOA_X
 ClientSampleId :
 VX1010MBS01

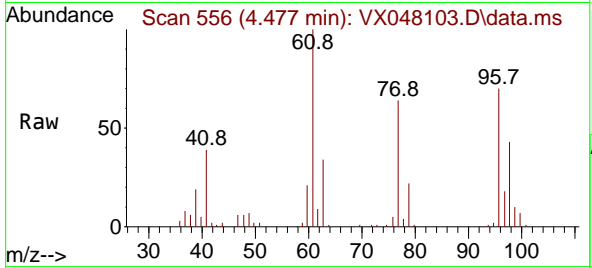

Tgt Ion: 96 Resp: 39128
 Ion Ratio Lower Upper
 96 100
 61 148.8 0.0 303.2
 98 63.7 0.0 127.8

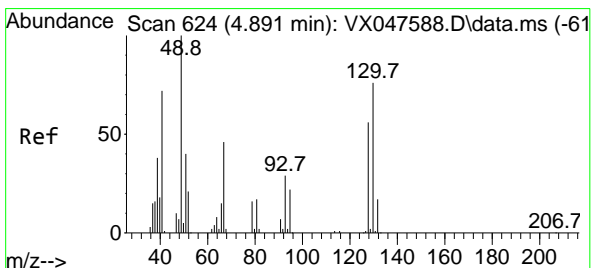
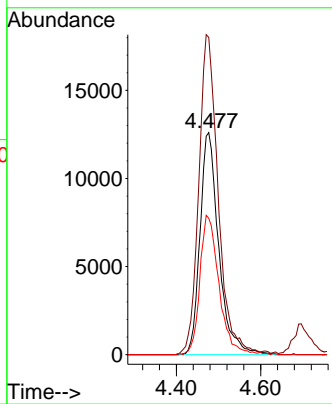
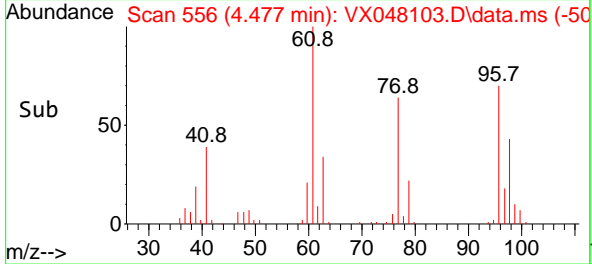

#28
 Bromochloromethane
 Concen: 22.803 ug/l
 RT: 4.879 min Scan# 622
 Delta R.T. -0.012 min
 Lab File: VX048103.D
 Acq: 10 Oct 2025 12:01

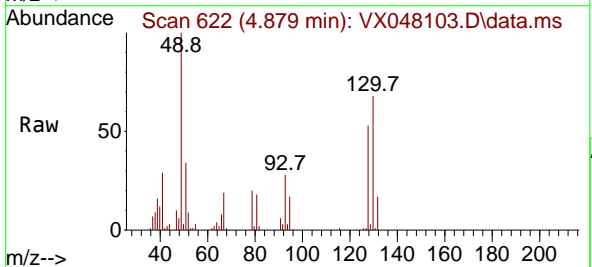

Tgt Ion: 49 Resp: 36902
 Ion Ratio Lower Upper
 49 100
 129 1.7 0.0 3.2
 130 74.3 57.8 86.8

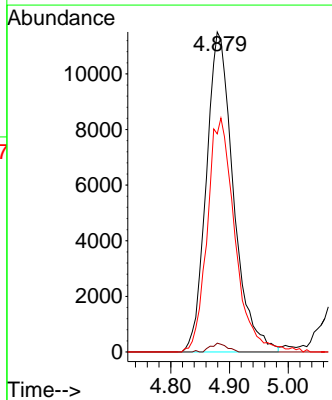
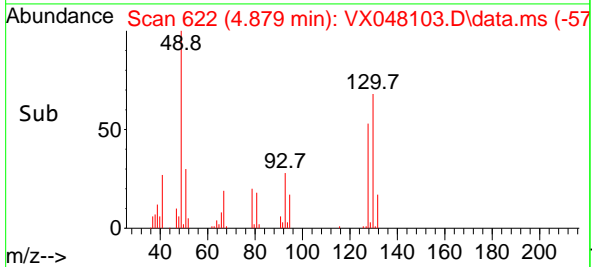

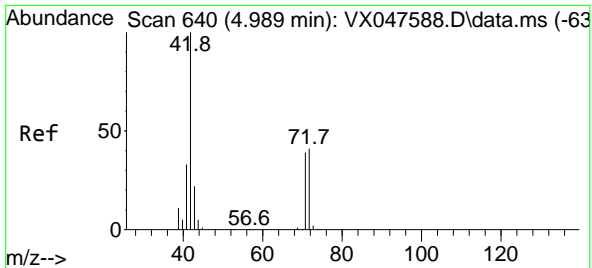

#29
 Tetrahydrofuran
 Concen: 67.732 ug/l
 RT: 4.989 min Scan# 64
 Delta R.T. -0.000 min
 Lab File: VX048103.D
 Acq: 10 Oct 2025 12:01

Instrument :
 MSVOA_X
 ClientSampleId :
 VX1010MBS01

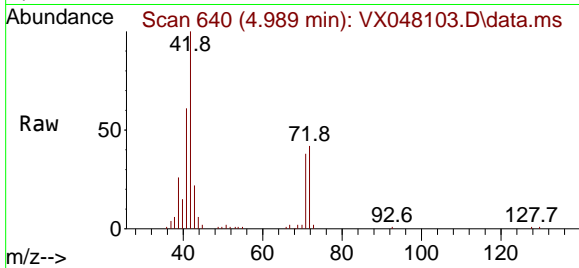

Tgt Ion: 42 Resp: 51633

Ion	Ratio	Lower	Upper
42	100		
72	43.9	34.2	51.2
71	39.1	31.9	47.9

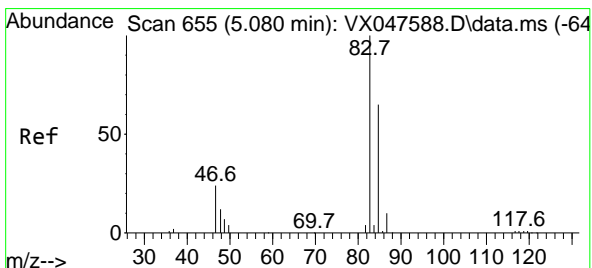
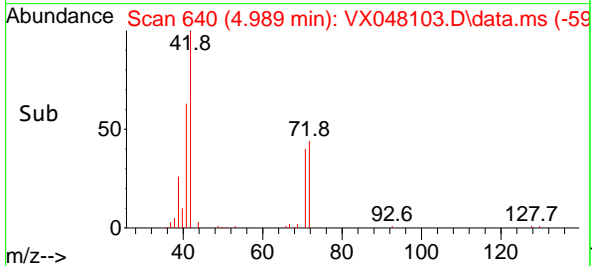
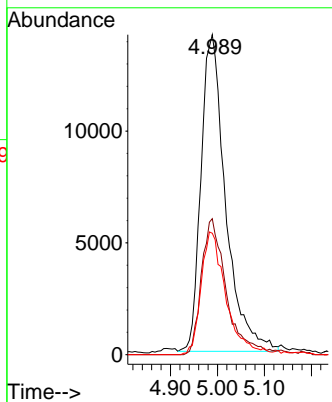

#30
 Chloroform
 Concen: 17.221 ug/l
 RT: 5.074 min Scan# 654
 Delta R.T. -0.006 min
 Lab File: VX048103.D
 Acq: 10 Oct 2025 12:01

Tgt Ion: 83 Resp: 64509

Ion	Ratio	Lower	Upper
83	100		
85	61.2	51.8	77.6

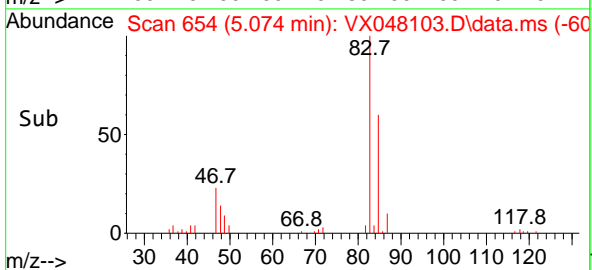
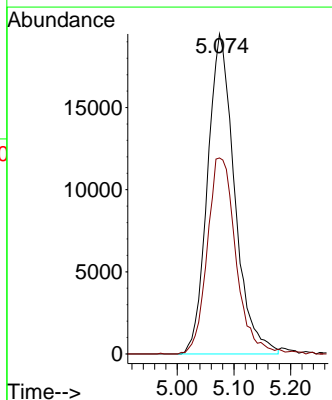
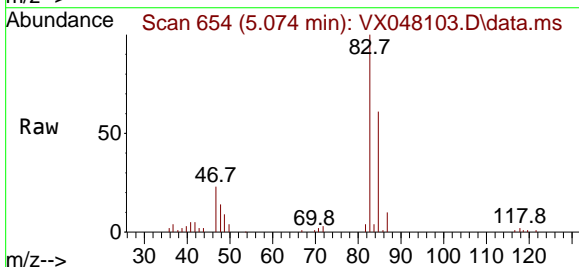

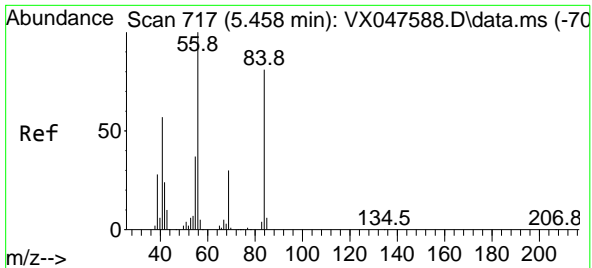

#31
 Cyclohexane
 Concen: 17.199 ug/l
 RT: 5.452 min Scan# 716
 Delta R.T. -0.006 min
 Lab File: VX048103.D
 Acq: 10 Oct 2025 12:01

Instrument : MSVOA_X
 ClientSampleId : VX1010MBS01

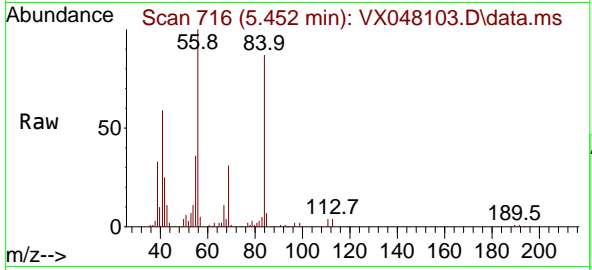

Tgt Ion: 56 Resp: 53099

Ion	Ratio	Lower	Upper
56	100		
69	29.9	23.8	35.8
84	85.5	64.6	97.0

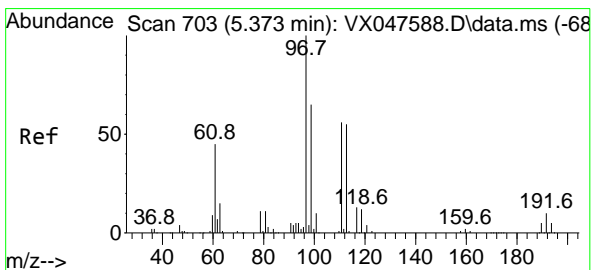
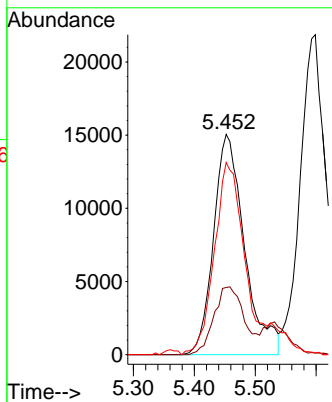
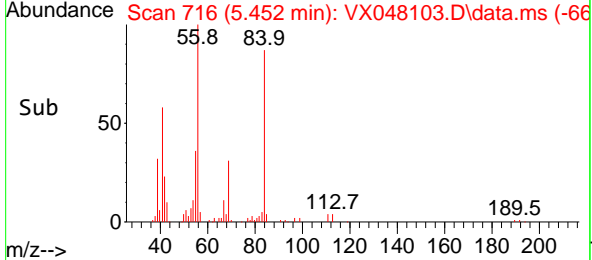

#32
 1,1,1-Trichloroethane
 Concen: 17.373 ug/l
 RT: 5.367 min Scan# 702
 Delta R.T. -0.006 min
 Lab File: VX048103.D
 Acq: 10 Oct 2025 12:01

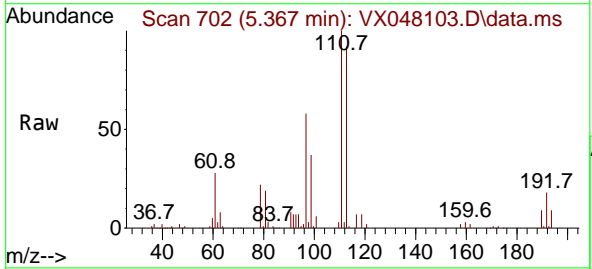

Tgt Ion: 97 Resp: 55200

Ion	Ratio	Lower	Upper
97	100		
99	63.3	50.6	76.0
61	46.5	35.8	53.8

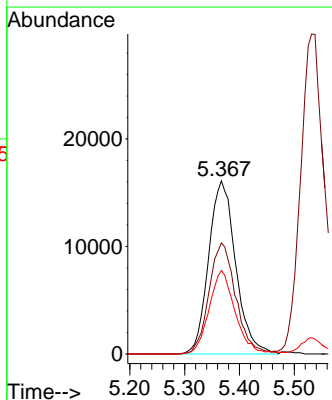
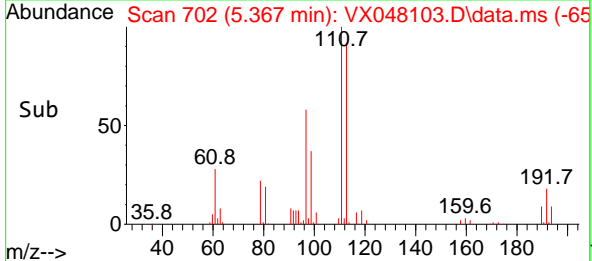

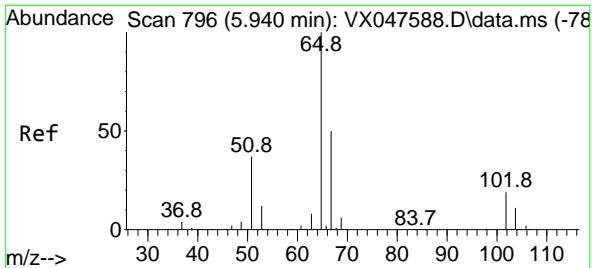

#33
 1,2-Dichloroethane-d4
 Concen: 46.394 ug/l
 RT: 5.934 min Scan# 795
 Delta R.T. -0.006 min
 Lab File: VX048103.D
 Acq: 10 Oct 2025 12:01

Instrument :

MSVOA_X

ClientSampleId :

VX1010MBS01

Tgt Ion: 65 Resp: 108397
 Ion Ratio Lower Upper
 65 100
 67 52.3 0.0 103.0

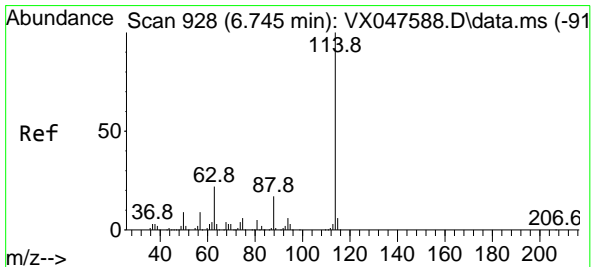
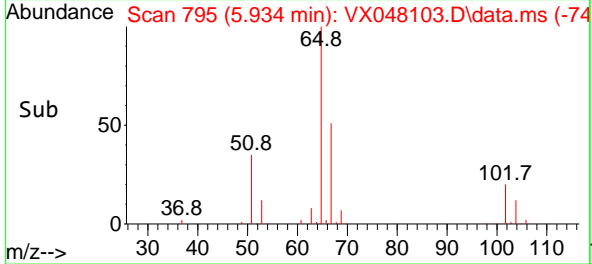
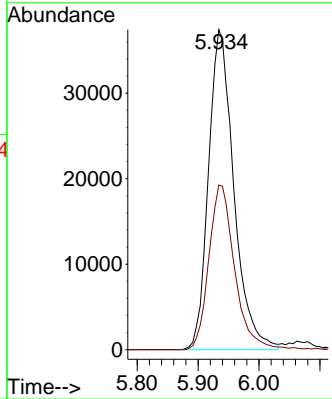
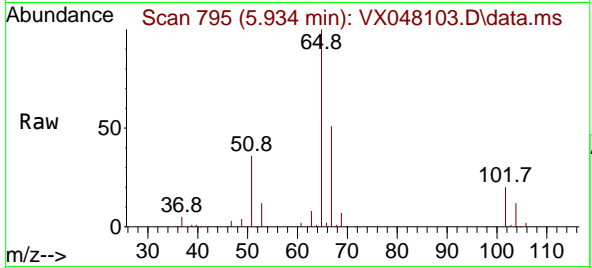

#34
 1,4-Difluorobenzene
 Concen: 50.000 ug/l
 RT: 6.745 min Scan# 928
 Delta R.T. -0.000 min
 Lab File: VX048103.D
 Acq: 10 Oct 2025 12:01

Tgt Ion:114 Resp: 257712
 Ion Ratio Lower Upper
 114 100
 63 22.0 0.0 44.0
 88 15.1 0.0 34.2

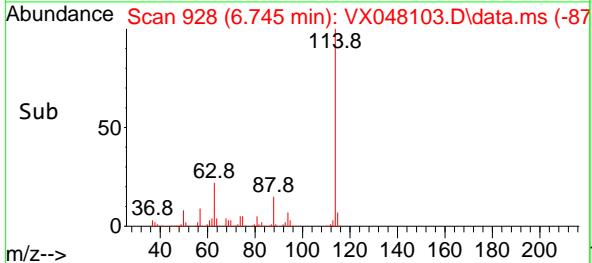
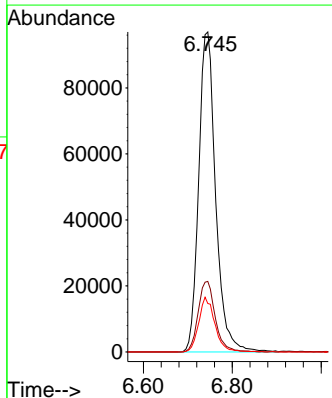
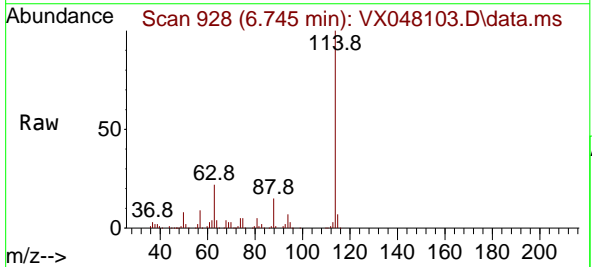

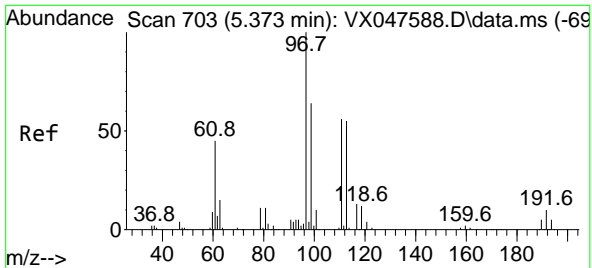

#35
 Dibromofluoromethane
 Concen: 49.986 ug/l
 RT: 5.367 min Scan# 702
 Delta R.T. -0.006 min
 Lab File: VX048103.D
 Acq: 10 Oct 2025 12:01

Instrument : MSVOA_X
 ClientSampleId : VX1010MBS01

Tgt Ion: 113 Resp: 86394
 Ion Ratio Lower Upper
 113 100
 111 103.8 80.9 121.3
 192 18.2 14.2 21.4

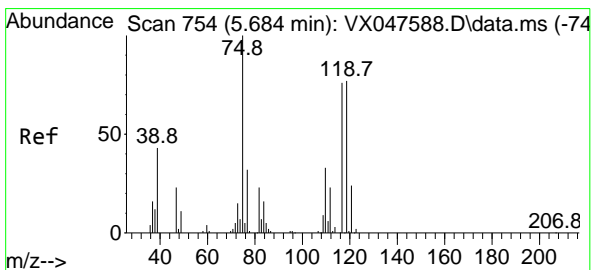
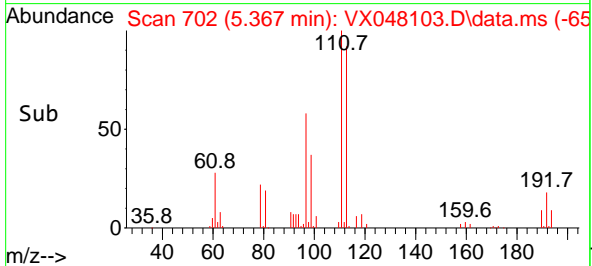
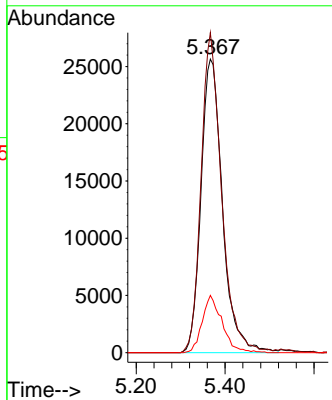
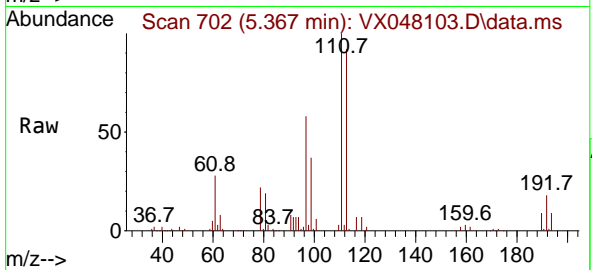

#36
 1,1-Dichloropropene
 Concen: 17.465 ug/l
 RT: 5.678 min Scan# 753
 Delta R.T. -0.006 min
 Lab File: VX048103.D
 Acq: 10 Oct 2025 12:01

Tgt Ion: 75 Resp: 44108
 Ion Ratio Lower Upper
 75 100
 110 33.0 16.7 50.1
 77 30.5 24.3 36.5

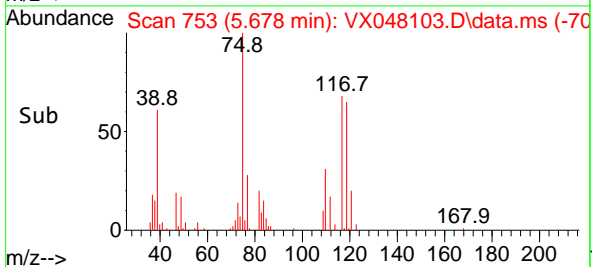
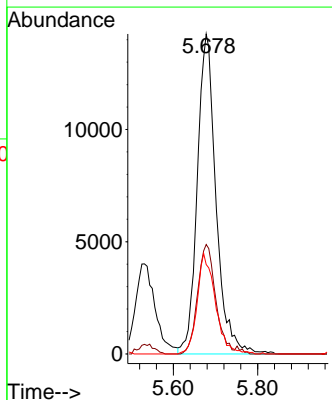
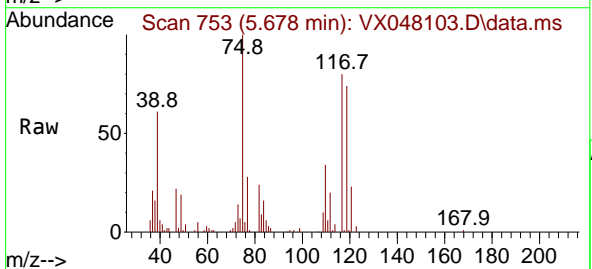

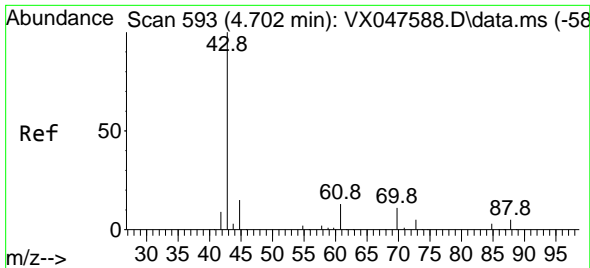

#37
 Ethyl Acetate
 Concen: 14.084 ug/l
 RT: 4.696 min Scan# 51
 Delta R.T. -0.006 min
 Lab File: VX048103.D
 Acq: 10 Oct 2025 12:01

Instrument : MSVOA_X
 ClientSampleId : VX1010MBS01

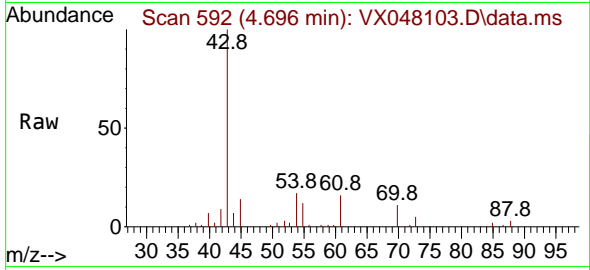

Tgt Ion: 43 Resp: 38084

Ion	Ratio	Lower	Upper
43	100		
61	12.3	9.8	14.8
70	9.9	7.9	11.9

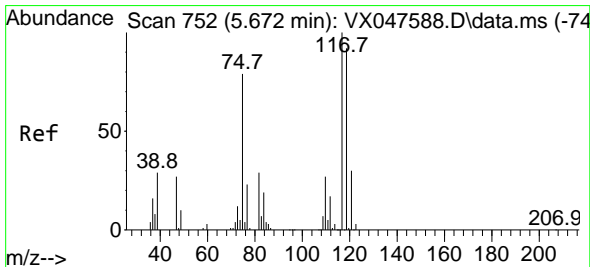
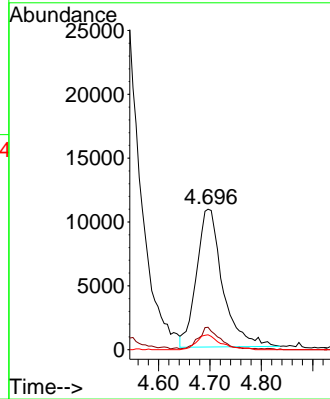
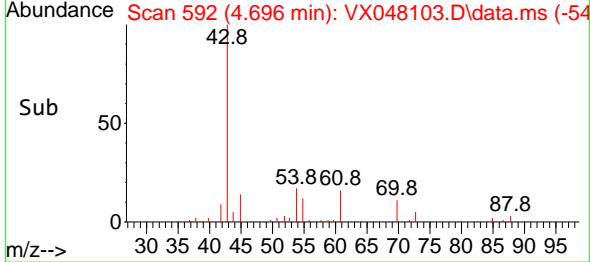

#38
 Carbon Tetrachloride
 Concen: 17.546 ug/l
 RT: 5.660 min Scan# 750
 Delta R.T. -0.012 min
 Lab File: VX048103.D
 Acq: 10 Oct 2025 12:01

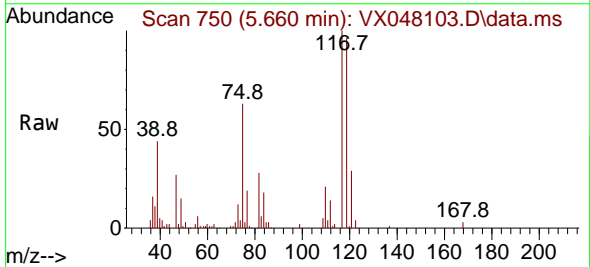

Tgt Ion: 117 Resp: 48147

Ion	Ratio	Lower	Upper
117	100		
119	96.5	73.4	110.2
121	29.4	23.8	35.6

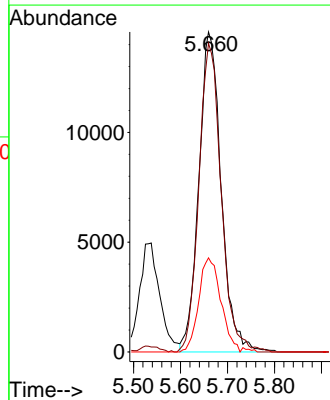
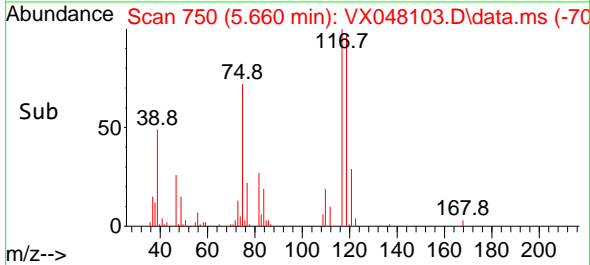

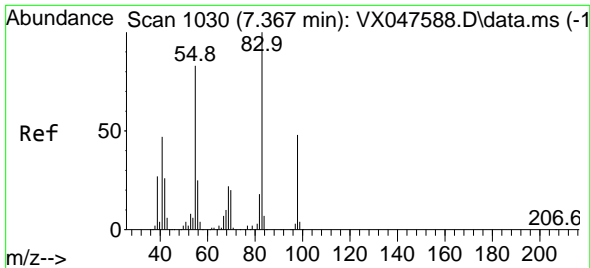

#39
 Methylcyclohexane
 Concen: 17.666 ug/l
 RT: 7.360 min Scan# 1030
 Delta R.T. -0.006 min
 Lab File: VX048103.D
 Acq: 10 Oct 2025 12:01

Instrument : MSVOA_X
 ClientSampleId : VX1010MBS01

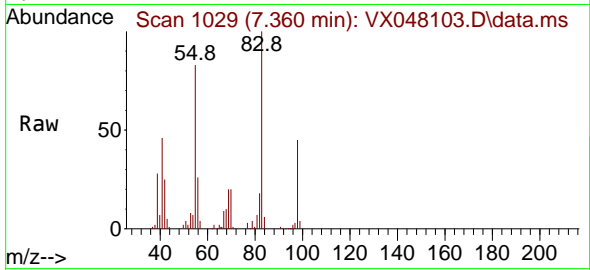

Tgt Ion: 83 Resp: 50644
 Ion Ratio Lower Upper
 83 100
 55 83.2 66.4 99.6
 98 44.5 38.1 57.1

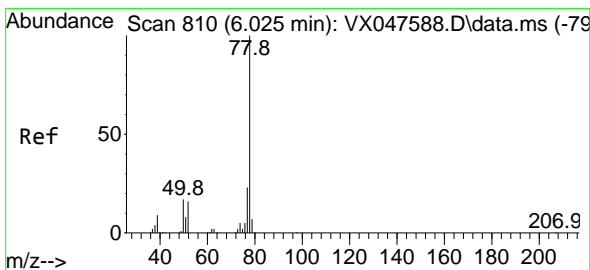
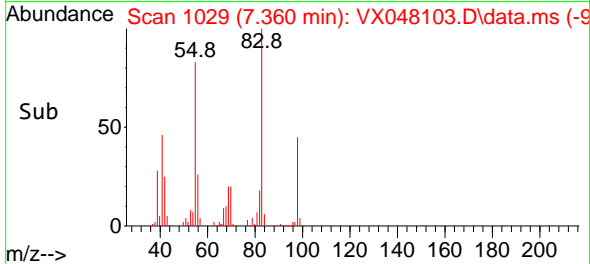
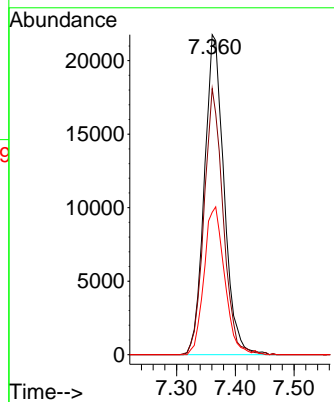

#40
 Benzene
 Concen: 17.582 ug/l
 RT: 6.019 min Scan# 809
 Delta R.T. -0.006 min
 Lab File: VX048103.D
 Acq: 10 Oct 2025 12:01

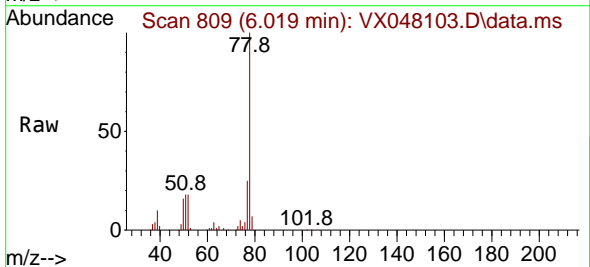

Tgt Ion: 78 Resp: 134863
 Ion Ratio Lower Upper
 78 100
 77 25.4 18.8 28.2

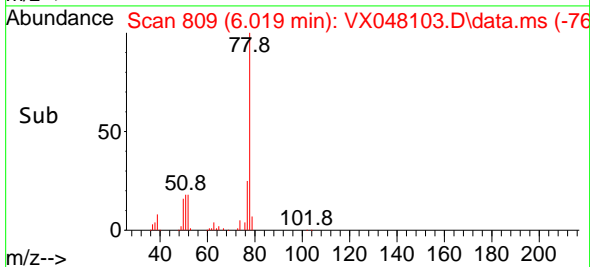
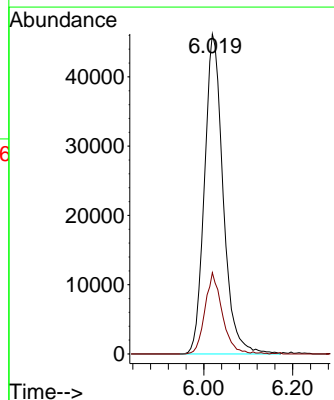

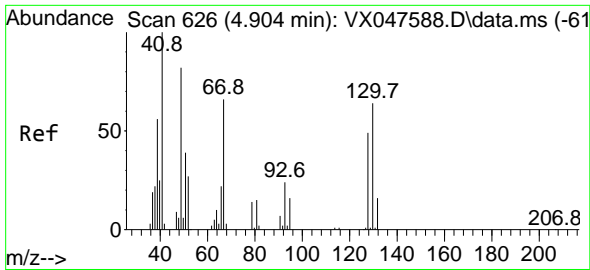

#41
 Methacrylonitrile
 Concen: 14.036 ug/l
 RT: 4.904 min Scan# 61
 Delta R.T. -0.000 min
 Lab File: VX048103.D
 Acq: 10 Oct 2025 12:01

Instrument :
 MSVOA_X
 ClientSampleId :
 VX1010MBS01

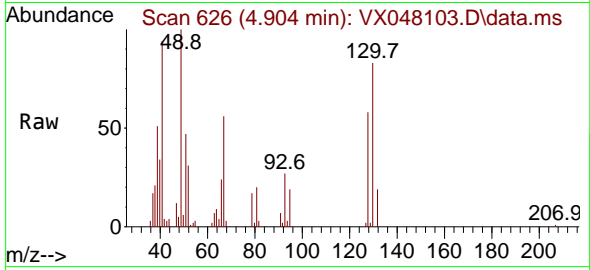

Tgt Ion: 41 Resp: 19594

Ion	Ratio	Lower	Upper
41	100		
39	57.6	43.3	64.9
67	75.7	58.6	87.8
52	33.0	26.0	39.0

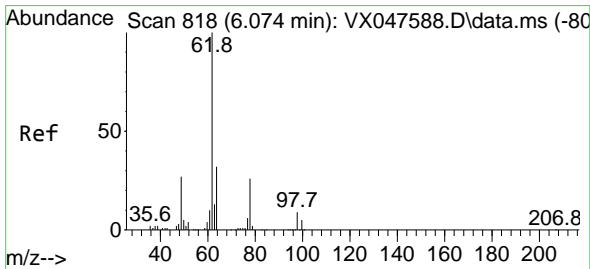
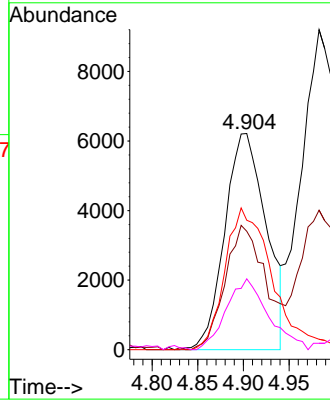
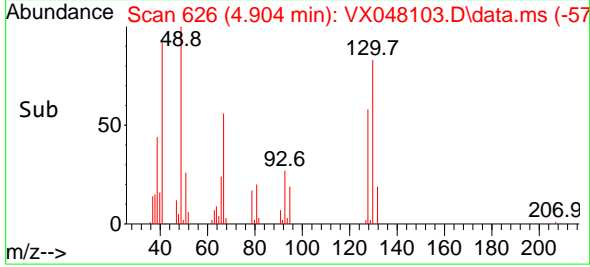

#42
 1,2-Dichloroethane
 Concen: 17.092 ug/l
 RT: 6.068 min Scan# 817
 Delta R.T. -0.006 min
 Lab File: VX048103.D
 Acq: 10 Oct 2025 12:01

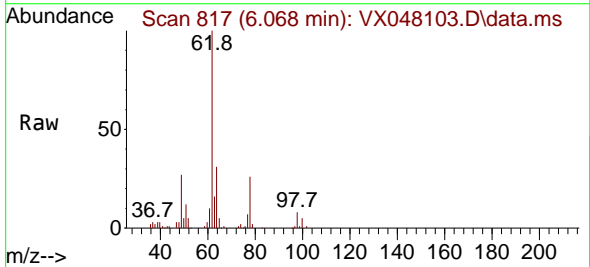

Tgt Ion: 62 Resp: 49885

Ion	Ratio	Lower	Upper
62	100		
98	8.7	0.0	17.0

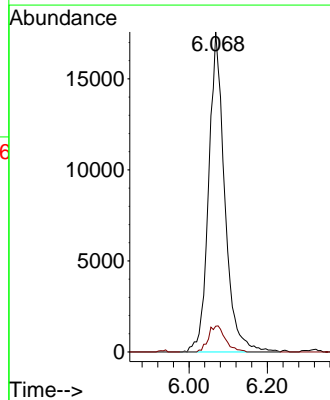
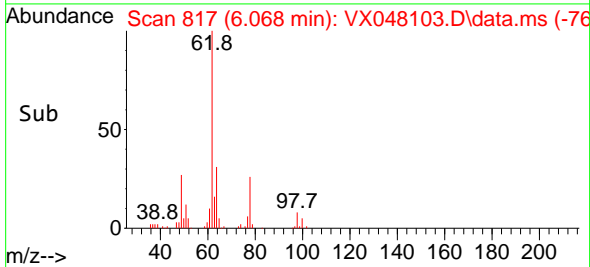

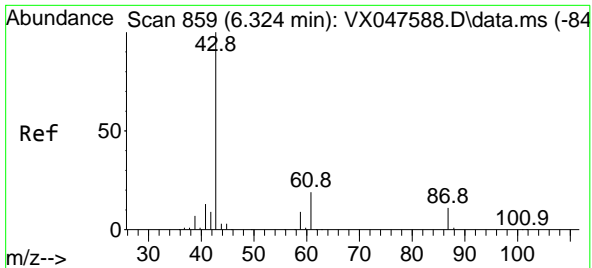

#43
 Isopropyl Acetate
 Concen: 14.218 ug/l
 RT: 6.318 min Scan# 81
 Delta R.T. -0.006 min
 Lab File: VX048103.D
 Acq: 10 Oct 2025 12:01

Instrument : MSVOA_X
 ClientSampleId : VX1010MBS01

Tgt Ion	Resp	Lower	Upper
43	100		
61	19.3	15.2	22.8
87	12.3	9.6	14.4

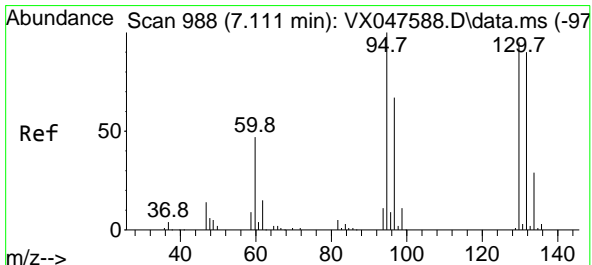
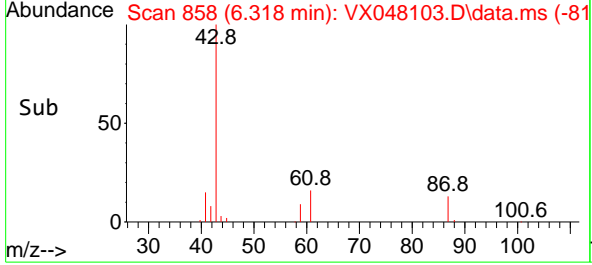
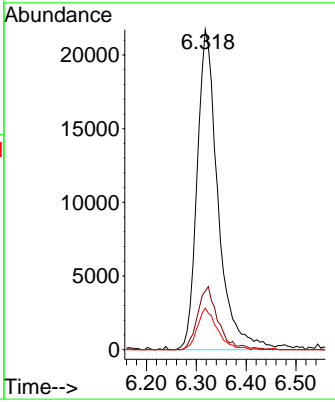
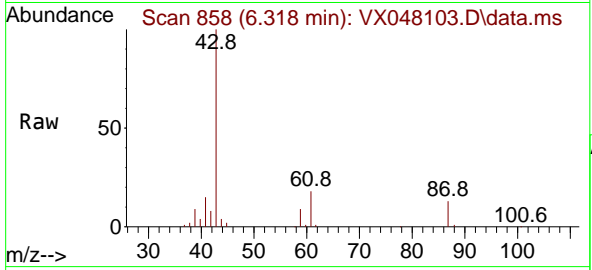

#44
 Trichloroethene
 Concen: 17.619 ug/l
 RT: 7.111 min Scan# 988
 Delta R.T. -0.000 min
 Lab File: VX048103.D
 Acq: 10 Oct 2025 12:01

Tgt Ion	Resp	Lower	Upper
130	100		
95	94.2	0.0	210.8

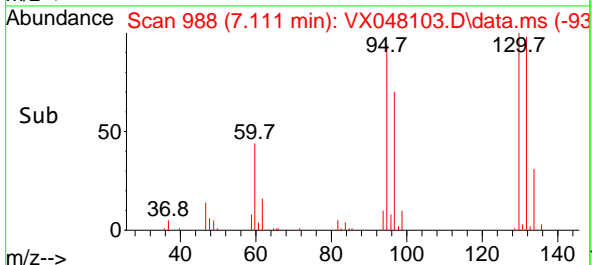
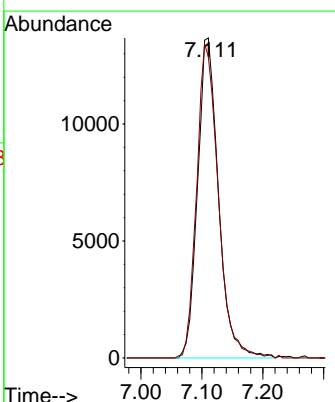
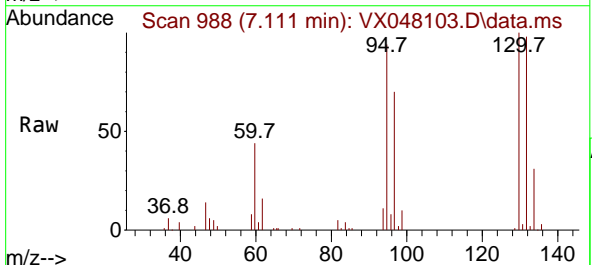

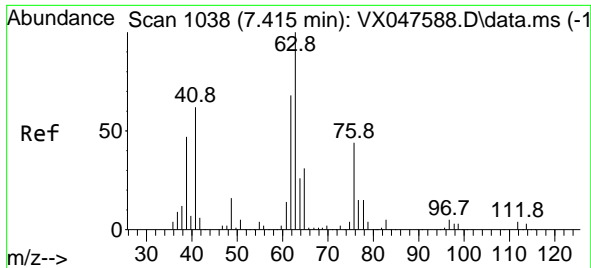

#45
 1,2-Dichloropropane
 Concen: 17.350 ug/l
 RT: 7.415 min Scan# 1038
 Delta R.T. -0.000 min
 Lab File: VX048103.D
 Acq: 10 Oct 2025 12:01

Instrument : MSVOA_X
 ClientSampleId : VX1010MBS01

Tgt Ion: 63 Resp: 34079
 Ion Ratio Lower Upper
 63 100
 65 31.5 24.7 37.1

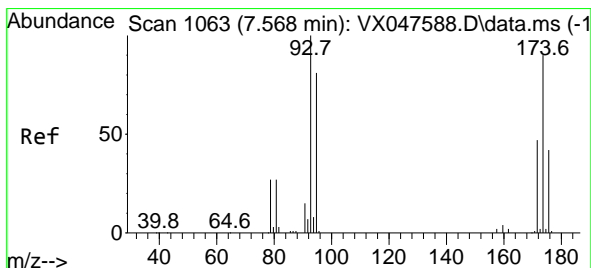
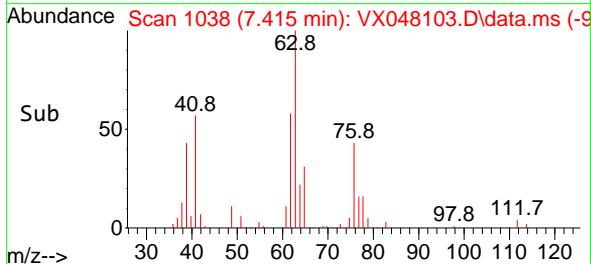
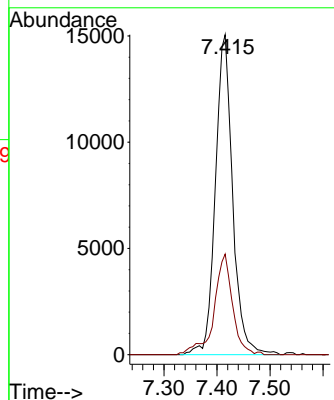
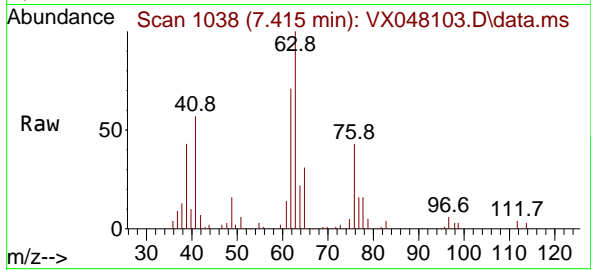

#46
 Dibromomethane
 Concen: 16.799 ug/l
 RT: 7.562 min Scan# 1062
 Delta R.T. -0.006 min
 Lab File: VX048103.D
 Acq: 10 Oct 2025 12:01

Tgt Ion: 93 Resp: 24012
 Ion Ratio Lower Upper
 93 100
 95 81.6 65.0 97.6
 174 93.6 71.6 107.4

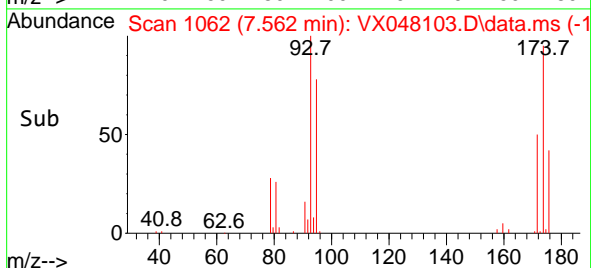
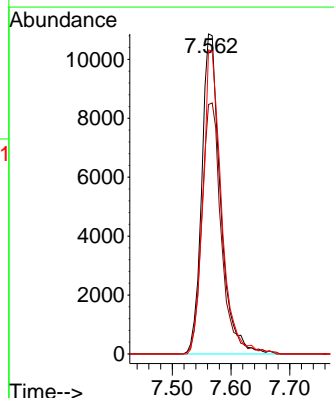
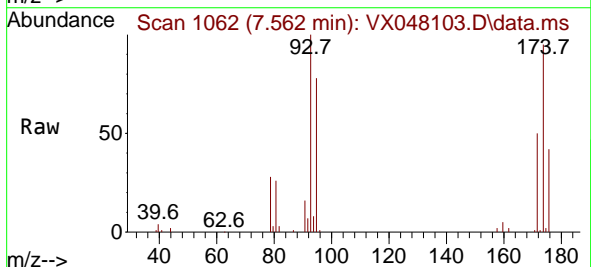

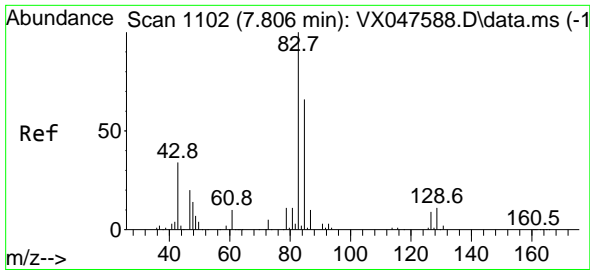

#47
 Bromodichloromethane
 Concen: 17.269 ug/l
 RT: 7.806 min Scan# 1102
 Delta R.T. -0.000 min
 Lab File: VX048103.D
 Acq: 10 Oct 2025 12:01

Instrument : MSVOA_X
 ClientSampleId : VX1010MBS01

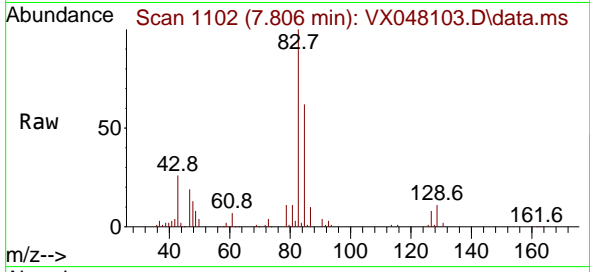

Tgt Ion: 83 Resp: 50934
 Ion Ratio Lower Upper
 83 100
 85 62.2 52.5 78.7
 127 8.3 6.9 10.3

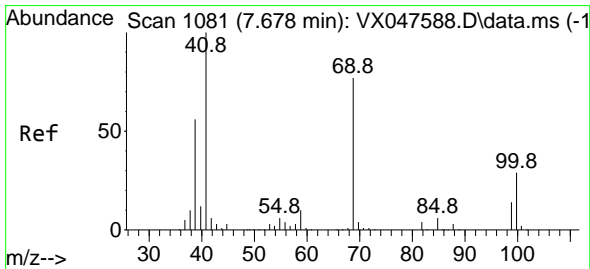
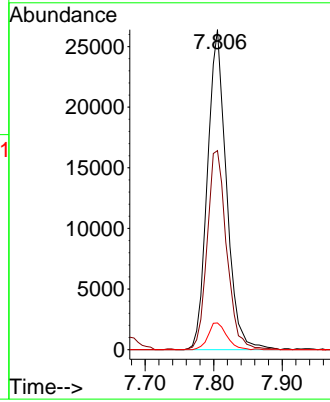
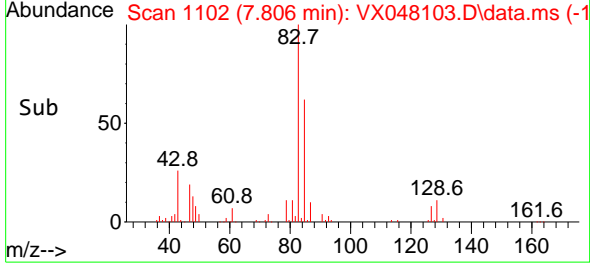

#48
 Methyl methacrylate
 Concen: 14.069 ug/l
 RT: 7.677 min Scan# 1081
 Delta R.T. -0.000 min
 Lab File: VX048103.D
 Acq: 10 Oct 2025 12:01

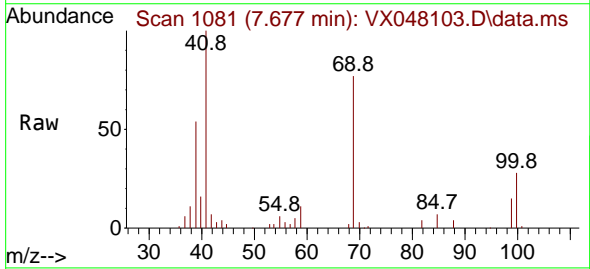

Tgt Ion: 41 Resp: 31080
 Ion Ratio Lower Upper
 41 100
 69 77.8 61.4 92.2
 39 58.7 45.8 68.6

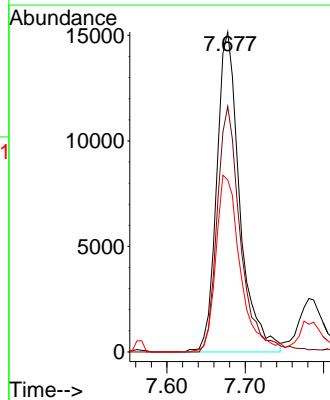
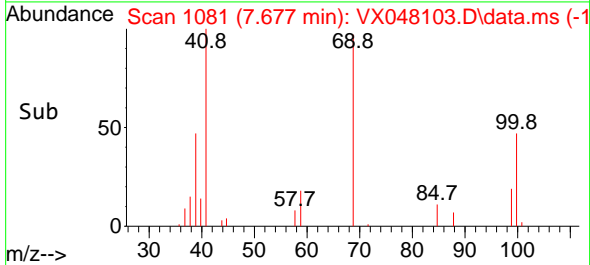

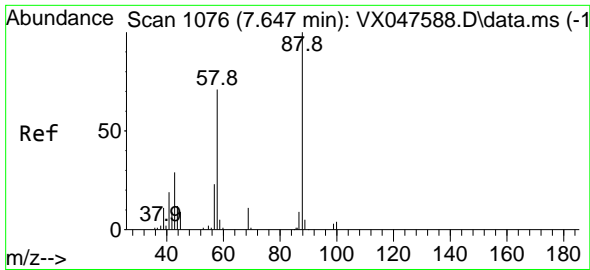

#49
 1,4-Dioxane
 Concen: 300.243 ug/l
 RT: 7.641 min Scan# 1075
 Delta R.T. -0.006 min
 Lab File: VX048103.D
 Acq: 10 Oct 2025 12:01

Instrument : MSVOA_X
 ClientSampleId : VX1010MBS01

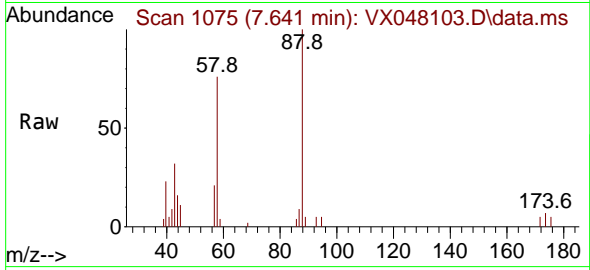

Tgt Ion: 88 Resp: 6703
 Ion Ratio Lower Upper
 88 100
 43 42.6 30.2 45.2
 58 79.6 59.5 89.3

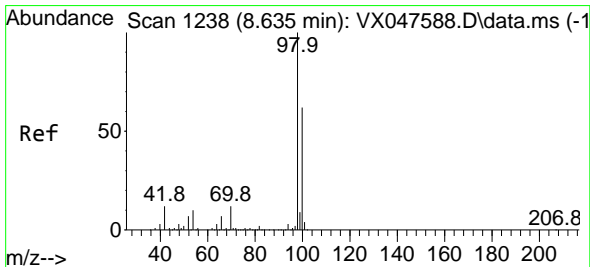
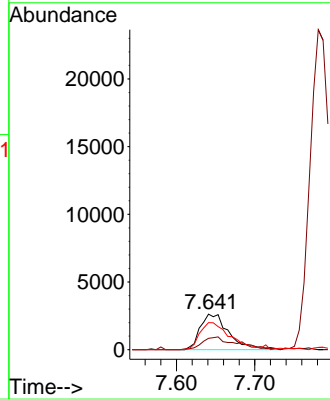
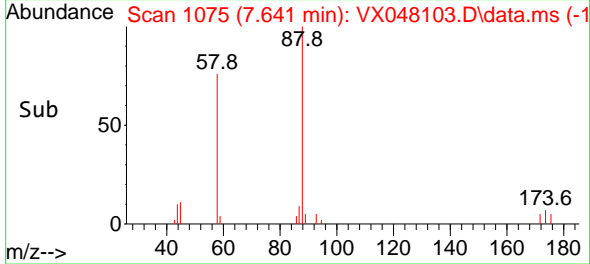

#50
 Toluene-d8
 Concen: 48.999 ug/l
 RT: 8.635 min Scan# 1238
 Delta R.T. -0.000 min
 Lab File: VX048103.D
 Acq: 10 Oct 2025 12:01

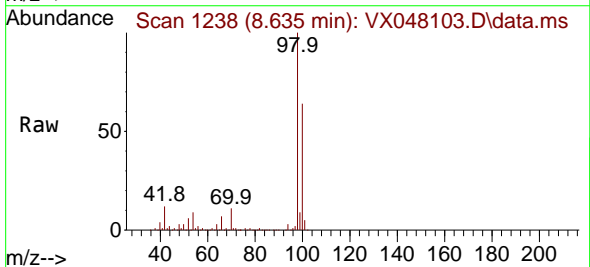

Tgt Ion: 98 Resp: 293038
 Ion Ratio Lower Upper
 98 100
 100 66.6 53.0 79.4

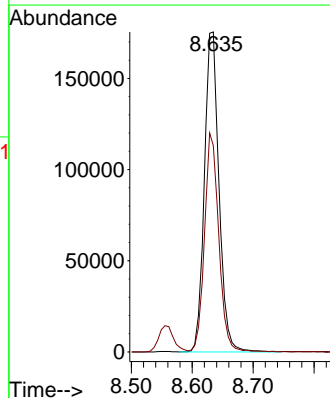
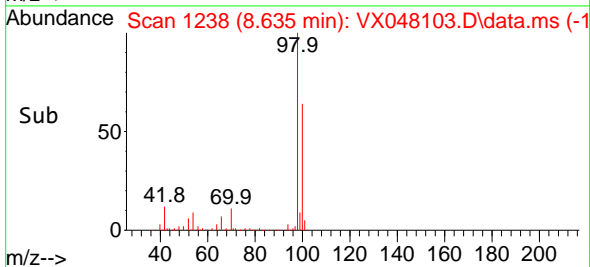

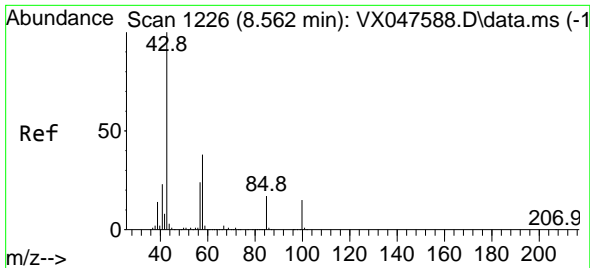

#51
 4-Methyl-2-Pentanone
 Concen: 73.385 ug/l
 RT: 8.555 min Scan# 111
 Delta R.T. -0.006 min
 Lab File: VX048103.D
 Acq: 10 Oct 2025 12:01

Instrument :
 MSVOA_X
 ClientSampleId :
 VX1010MBS01

Tgt Ion: 43 Resp: 180448
 Ion Ratio Lower Upper
 43 100
 58 36.7 30.3 45.5

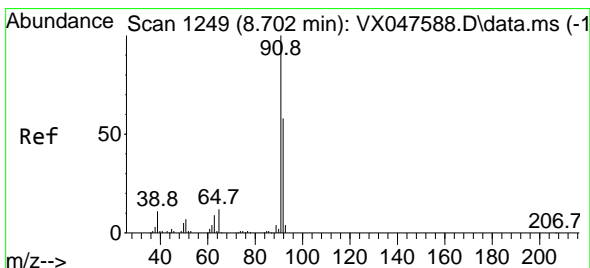
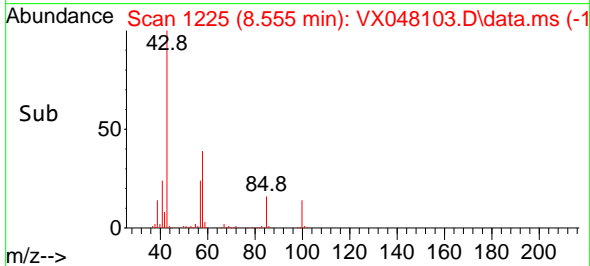
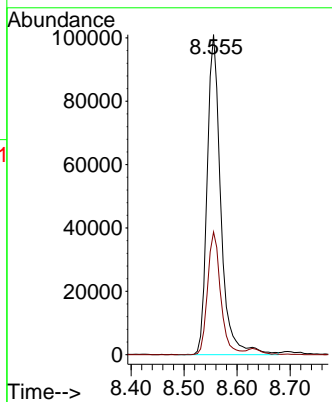
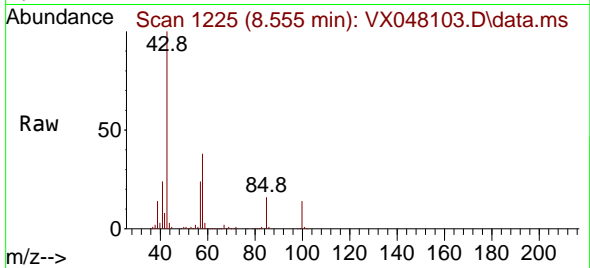

#52
 Toluene
 Concen: 17.771 ug/l
 RT: 8.702 min Scan# 1249
 Delta R.T. -0.000 min
 Lab File: VX048103.D
 Acq: 10 Oct 2025 12:01

Tgt Ion: 92 Resp: 83983
 Ion Ratio Lower Upper
 92 100
 91 168.0 137.1 205.7

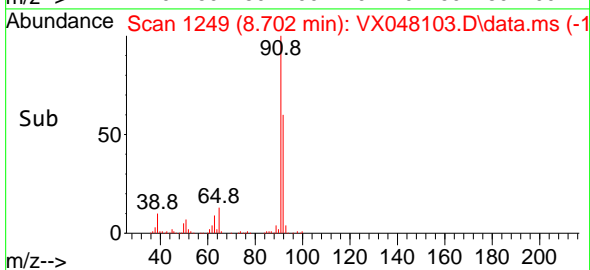
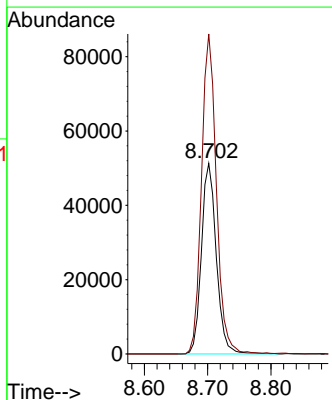
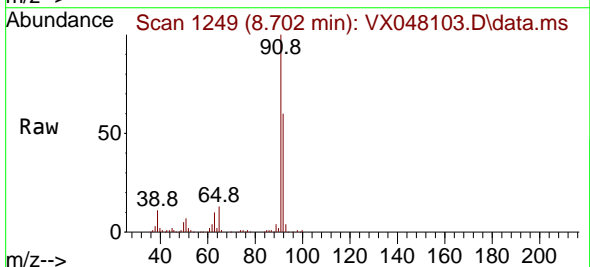

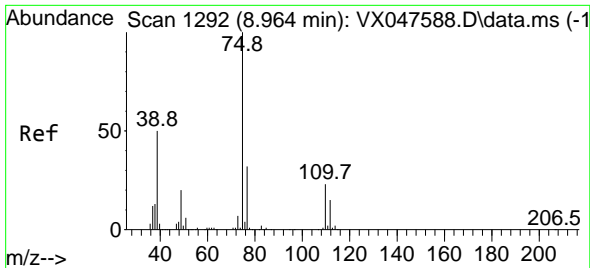

#53
 t-1,3-Dichloropropene
 Concen: 16.225 ug/l
 RT: 8.964 min Scan# 1191
 Delta R.T. -0.000 min
 Lab File: VX048103.D
 Acq: 10 Oct 2025 12:01

Instrument :
 MSVOA_X
 ClientSampleId :
 VX1010MBS01

Tgt Ion: 75 Resp: 48813
 Ion Ratio Lower Upper
 75 100
 77 30.9 25.4 38.2

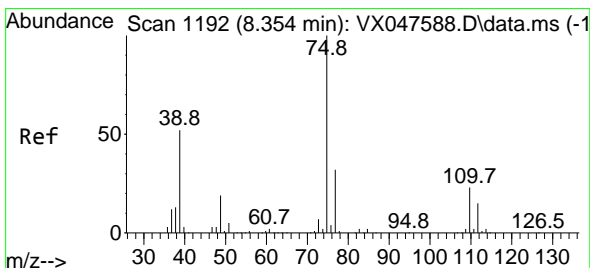
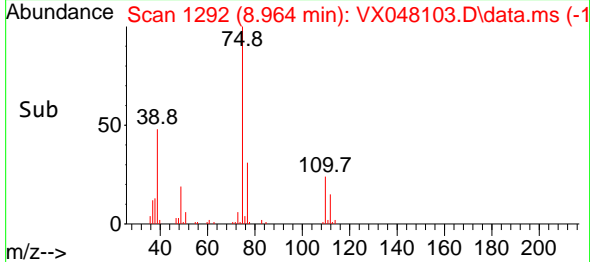
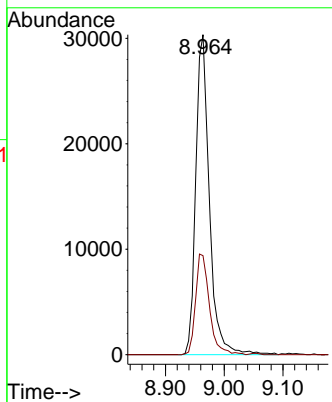
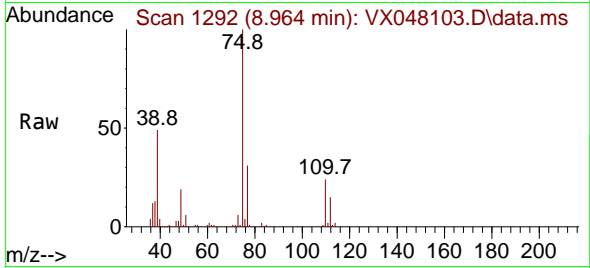

#54
 cis-1,3-Dichloropropene
 Concen: 17.191 ug/l
 RT: 8.348 min Scan# 1191
 Delta R.T. -0.006 min
 Lab File: VX048103.D
 Acq: 10 Oct 2025 12:01

Tgt Ion: 75 Resp: 55280
 Ion Ratio Lower Upper
 75 100
 77 33.1 25.8 38.6
 39 54.5 41.4 62.2

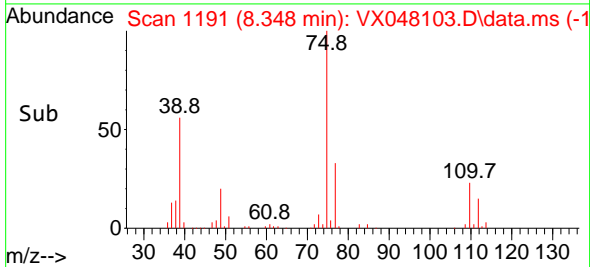
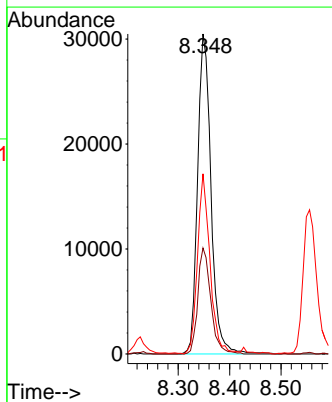
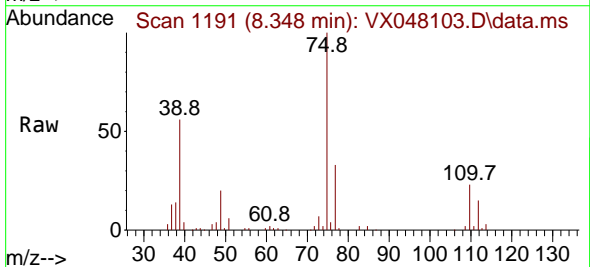

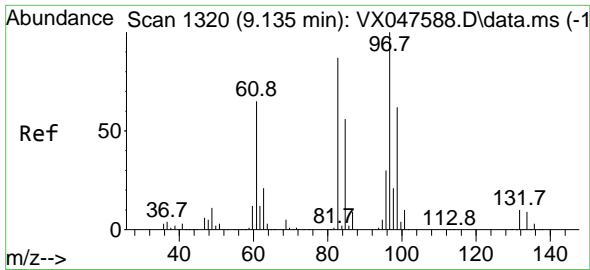

#55
 1,1,2-Trichloroethane
 Concen: 17.183 ug/l
 RT: 9.135 min Scan# 11
 Delta R.T. -0.000 min
 Lab File: VX048103.D
 Acq: 10 Oct 2025 12:01

Instrument : MSVOA_X
 ClientSampleId : VX1010MBS01

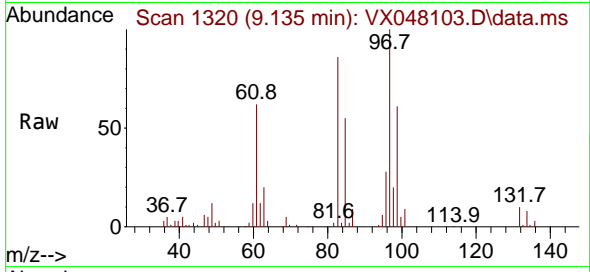

Tgt Ion: 97 Resp: 31312

Ion	Ratio	Lower	Upper
97	100		
83	86.3	69.6	104.4
85	55.1	45.0	67.6
99	60.7	49.6	74.4

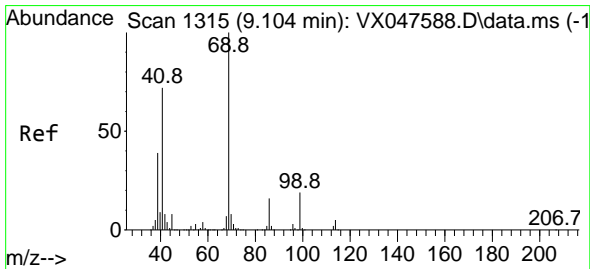
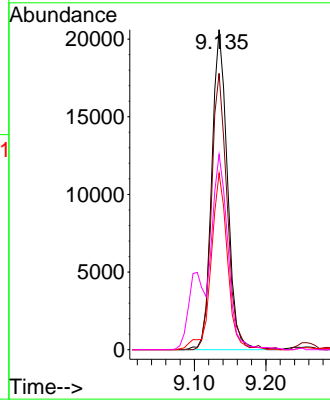
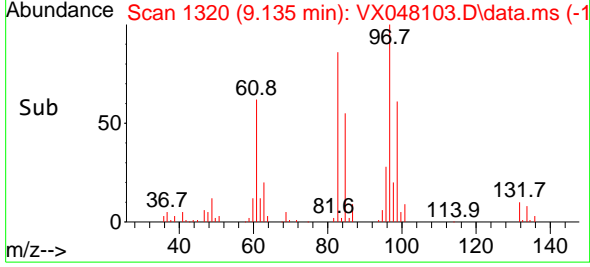

#56
 Ethyl methacrylate
 Concen: 14.849 ug/l
 RT: 9.098 min Scan# 1314
 Delta R.T. -0.006 min
 Lab File: VX048103.D
 Acq: 10 Oct 2025 12:01

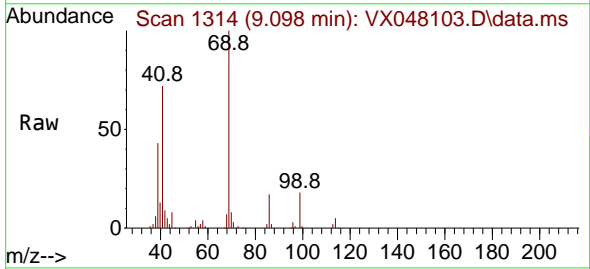

Tgt Ion: 69 Resp: 42496

Ion	Ratio	Lower	Upper
69	100		
41	71.4	58.6	87.8
39	42.3	31.5	47.3

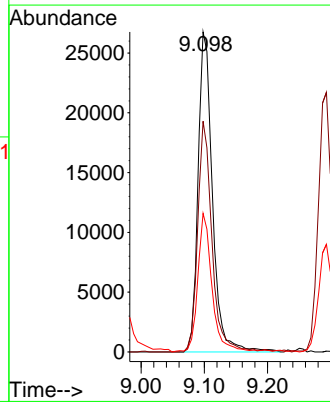
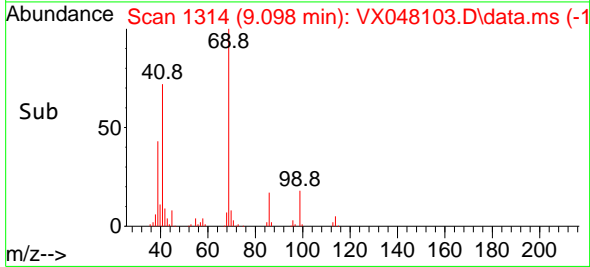

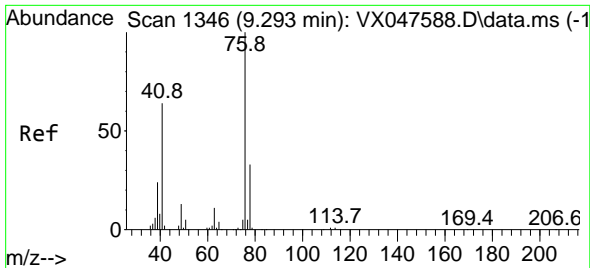

#57
 1,3-Dichloropropane
 Concen: 17.233 ug/l
 RT: 9.293 min Scan# 11346
 Delta R.T. -0.000 min
 Lab File: VX048103.D
 Acq: 10 Oct 2025 12:01

Instrument : MSVOA_X
 ClientSampleId : VX1010MBS01

Tgt Ion: 76 Resp: 53946
 Ion Ratio Lower Upper
 76 100
 78 31.5 26.2 39.4

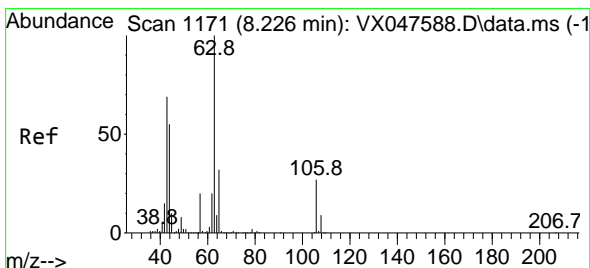
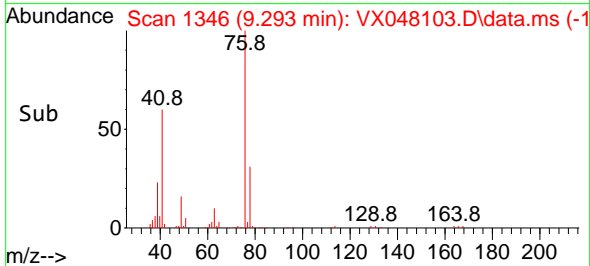
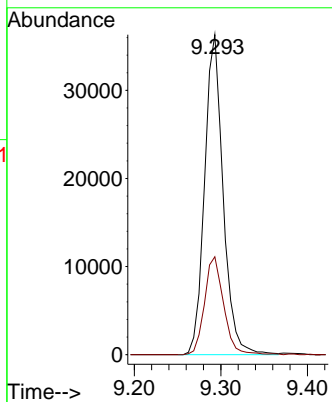
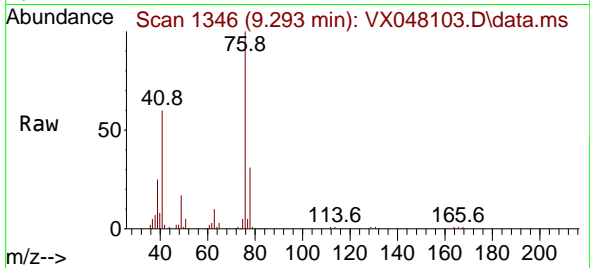

#58
 2-Chloroethyl Vinyl ether
 Concen: 83.213 ug/l
 RT: 8.226 min Scan# 1171
 Delta R.T. 0.000 min
 Lab File: VX048103.D
 Acq: 10 Oct 2025 12:01

Tgt Ion: 63 Resp: 103617
 Ion Ratio Lower Upper
 63 100
 106 27.8 21.9 32.9

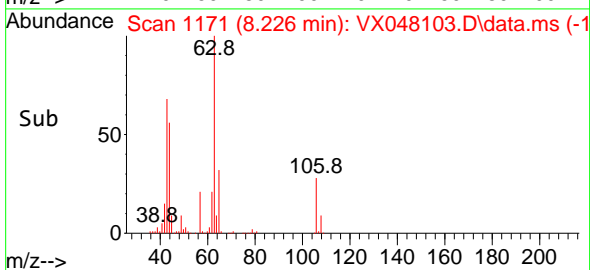
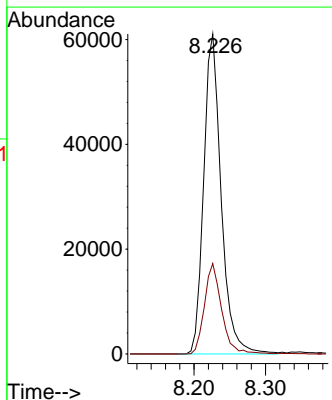
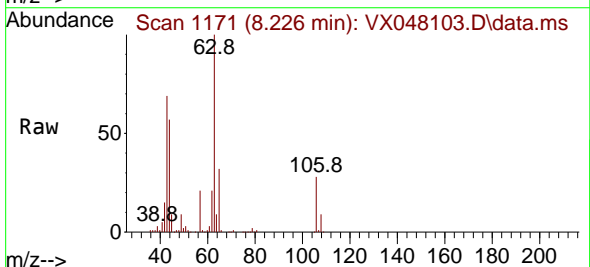

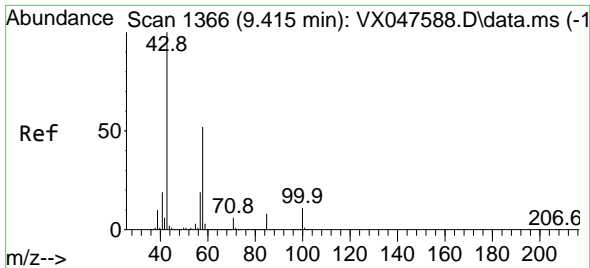

#59
 2-Hexanone
 Concen: 69.358 ug/l
 RT: 9.415 min Scan# 1366
 Delta R.T. -0.000 min
 Lab File: VX048103.D
 Acq: 10 Oct 2025 12:01

Instrument : MSVOA_X
 ClientSampleId : VX1010MBS01

Tgt Ion: 43 Resp: 122487
 Ion Ratio Lower Upper
 43 100
 58 51.5 26.1 78.2

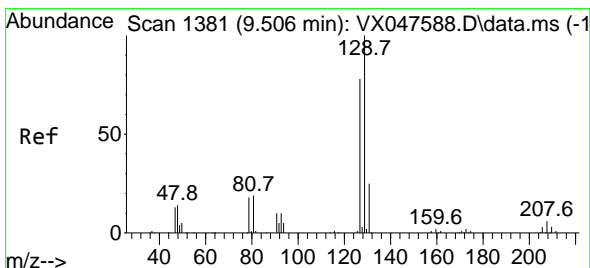
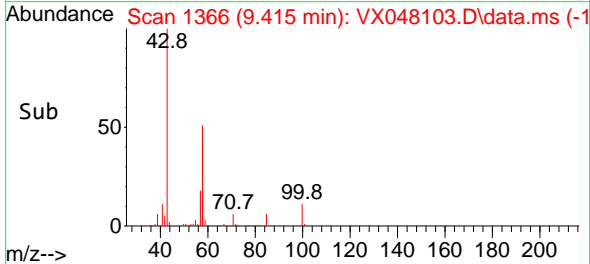
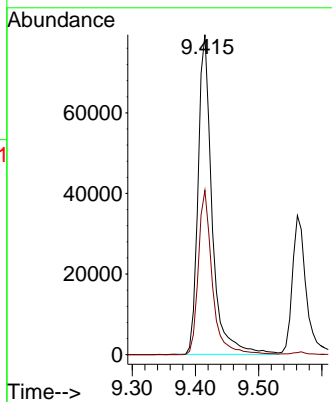
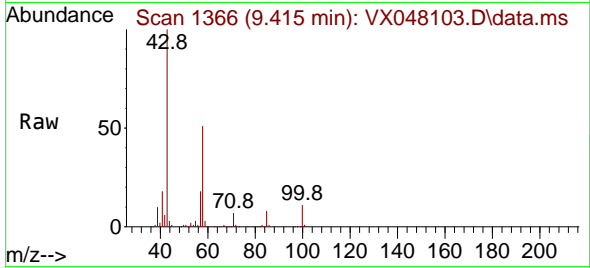

#60
 Dibromochloromethane
 Concen: 17.782 ug/l
 RT: 9.506 min Scan# 1381
 Delta R.T. -0.000 min
 Lab File: VX048103.D
 Acq: 10 Oct 2025 12:01

Tgt Ion:129 Resp: 37337
 Ion Ratio Lower Upper
 129 100
 127 75.2 38.4 115.2

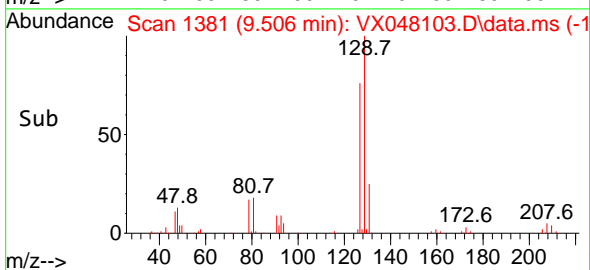
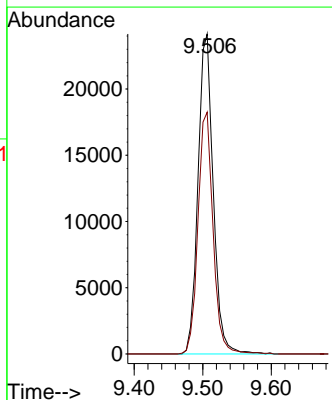
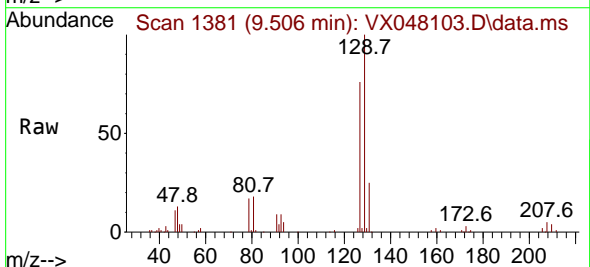

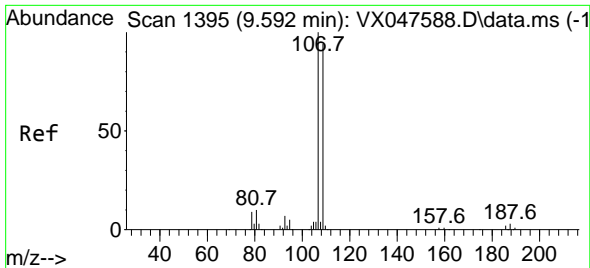

#61
 1,2-Dibromoethane
 Concen: 17.374 ug/l
 RT: 9.592 min Scan# 1395
 Delta R.T. -0.000 min
 Lab File: VX048103.D
 Acq: 10 Oct 2025 12:01

Instrument : MSVOA_X
 ClientSampleId : VX1010MBS01

Tgt Ion: 107 Resp: 32248
 Ion Ratio Lower Upper
 107 100
 109 93.2 75.3 112.9

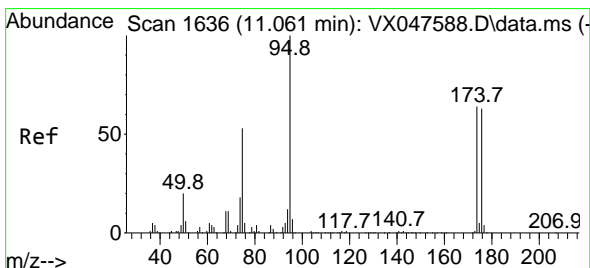
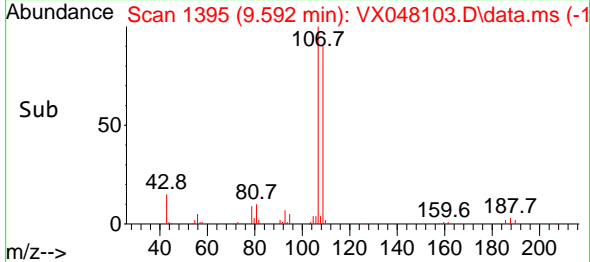
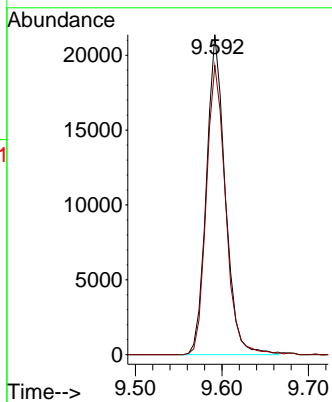
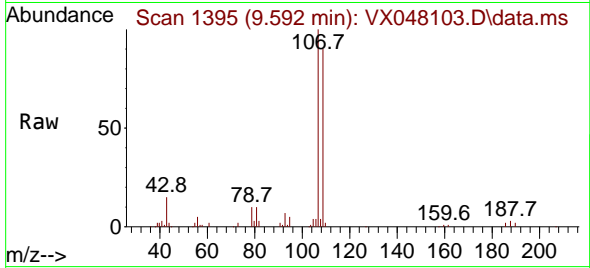

#62
 4-Bromofluorobenzene
 Concen: 49.970 ug/l
 RT: 11.061 min Scan# 1636
 Delta R.T. -0.000 min
 Lab File: VX048103.D
 Acq: 10 Oct 2025 12:01

Tgt Ion: 95 Resp: 113417
 Ion Ratio Lower Upper
 95 100
 174 71.5 0.0 141.6
 176 70.3 0.0 138.4

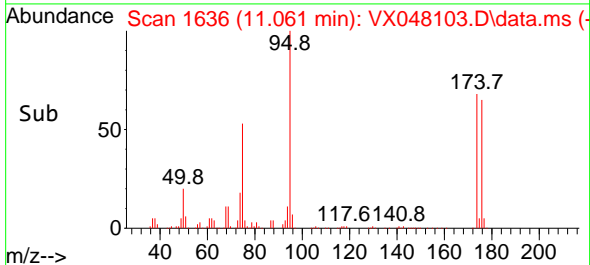
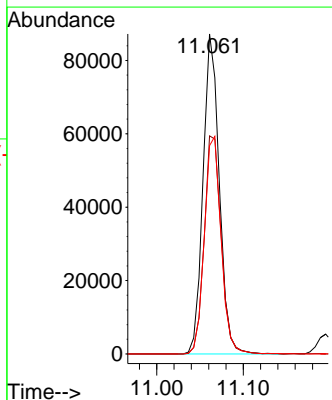
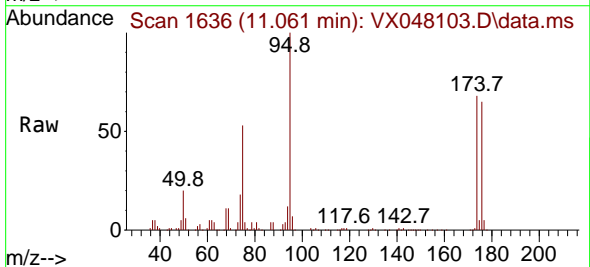

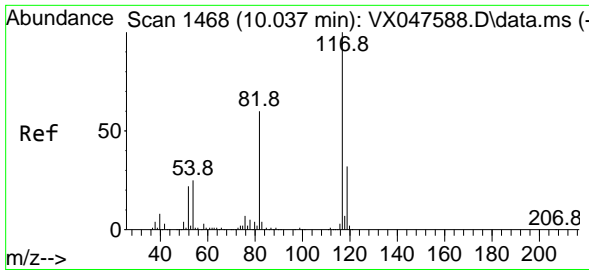

#63
 Chlorobenzene-d5
 Concen: 50.000 ug/l
 RT: 10.037 min Scan# 1468
 Delta R.T. -0.000 min
 Lab File: VX048103.D
 Acq: 10 Oct 2025 12:01

Instrument : MSVOA_X
 ClientSampleId : VX1010MBS01

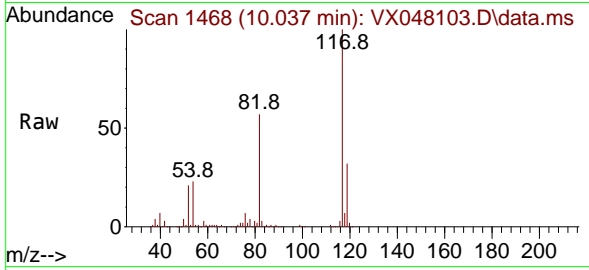

Tgt Ion:117 Resp: 239651

Ion	Ratio	Lower	Upper
117	100		
82	56.5	47.8	71.6
119	31.7	25.2	37.8

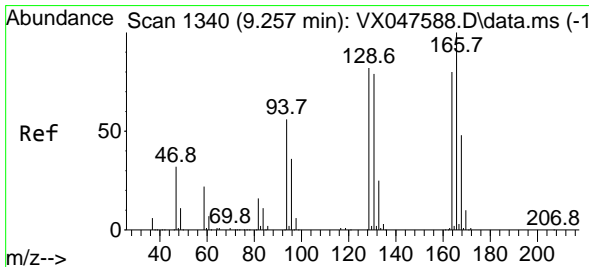
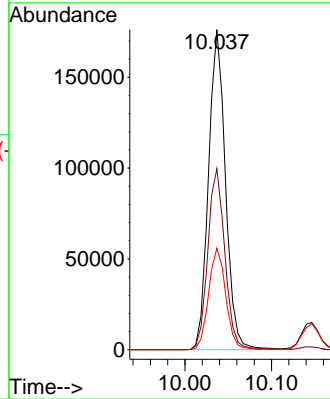
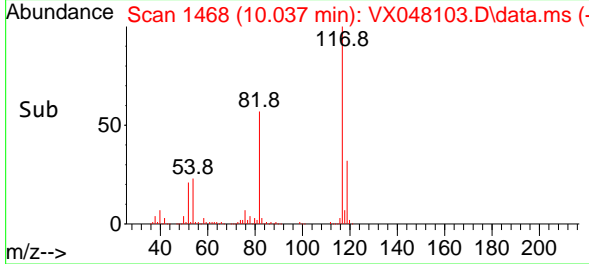

#64
 Tetrachloroethene
 Concen: 18.112 ug/l
 RT: 9.256 min Scan# 1340
 Delta R.T. -0.000 min
 Lab File: VX048103.D
 Acq: 10 Oct 2025 12:01

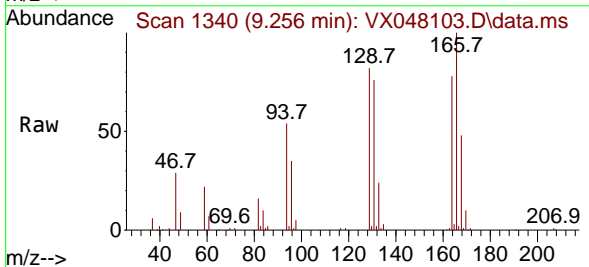

Tgt Ion:164 Resp: 28296

Ion	Ratio	Lower	Upper
164	100		
166	129.0	100.2	150.2
129	105.5	81.8	122.6
131	98.2	78.6	118.0

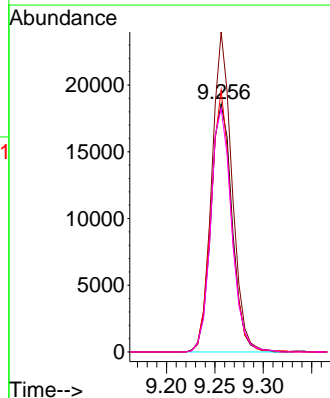
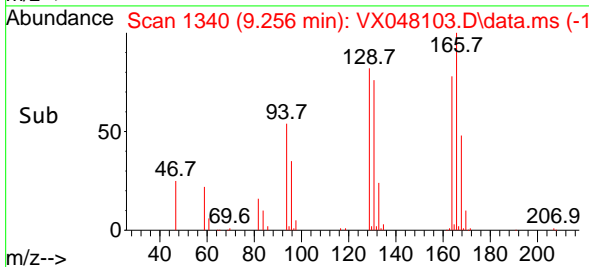

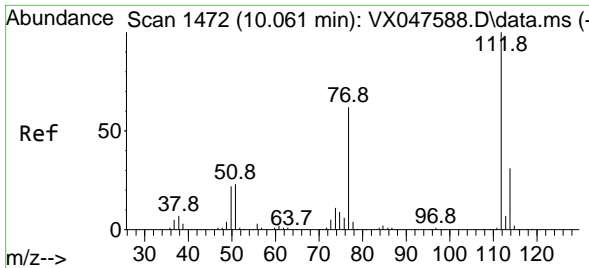

#65
 Chlorobenzene
 Concen: 17.001 ug/l
 RT: 10.061 min Scan# 1472
 Delta R.T. -0.000 min
 Lab File: VX048103.D
 Acq: 10 Oct 2025 12:01

Instrument : MSVOA_X
 ClientSampleId : VX1010MBS01

Tgt Ion:112 Resp: 92563
 Ion Ratio Lower Upper
 112 100
 114 30.8 25.1 37.7

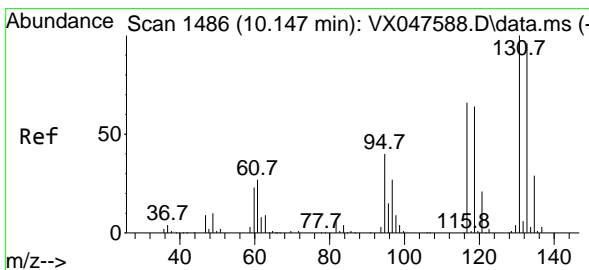
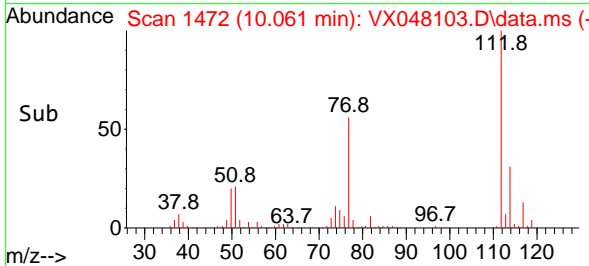
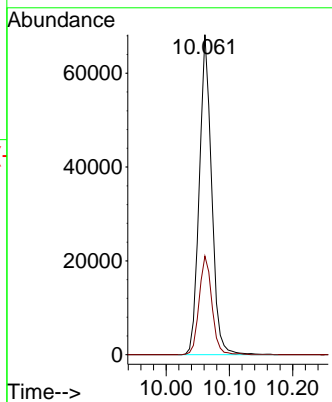
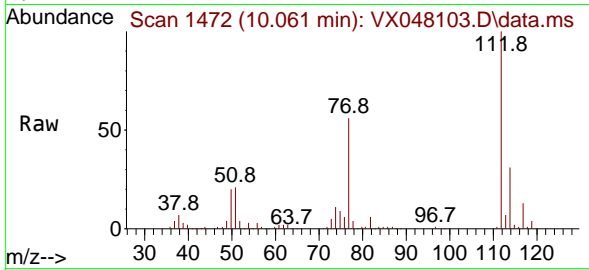

#66
 1,1,1,2-Tetrachloroethane
 Concen: 16.736 ug/l
 RT: 10.147 min Scan# 1486
 Delta R.T. -0.000 min
 Lab File: VX048103.D
 Acq: 10 Oct 2025 12:01

Tgt Ion:131 Resp: 31443
 Ion Ratio Lower Upper
 131 100
 133 97.8 47.3 142.0
 119 65.2 32.0 96.0

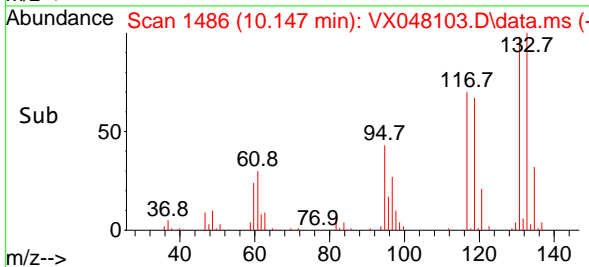
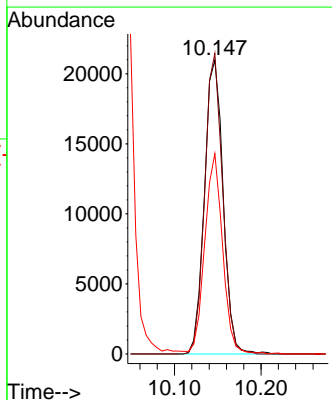
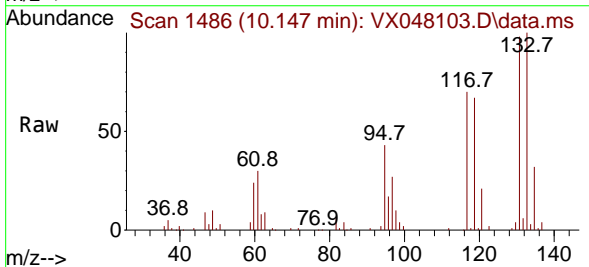

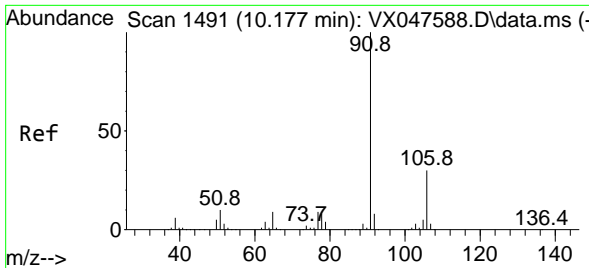

#67
 Ethyl Benzene
 Concen: 16.533 ug/l
 RT: 10.177 min Scan# 1491
 Delta R.T. -0.000 min
 Lab File: VX048103.D
 Acq: 10 Oct 2025 12:01

Instrument : MSVOA_X
 ClientSampleId : VX1010MBS01

Tgt Ion: 91 Resp: 155310
 Ion Ratio Lower Upper
 91 100
 106 29.9 24.3 36.5

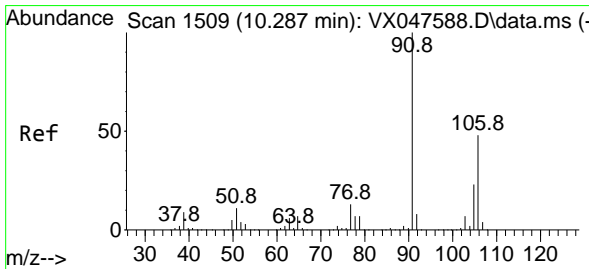
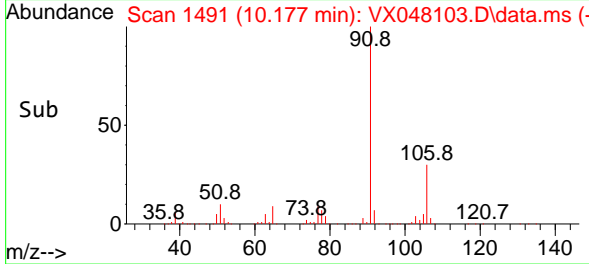
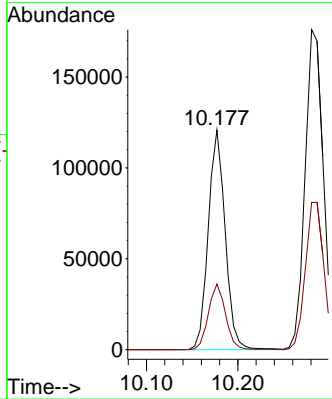
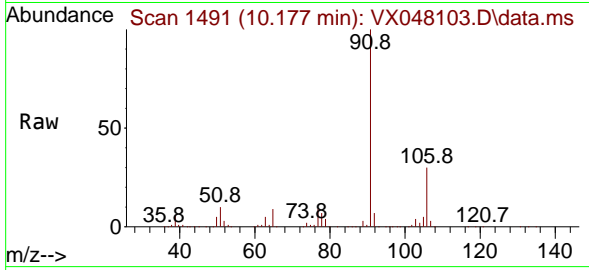

#68
 m/p-Xylenes
 Concen: 33.337 ug/l
 RT: 10.287 min Scan# 1509
 Delta R.T. -0.000 min
 Lab File: VX048103.D
 Acq: 10 Oct 2025 12:01

Tgt Ion: 106 Resp: 116561
 Ion Ratio Lower Upper
 106 100
 91 212.7 167.8 251.8

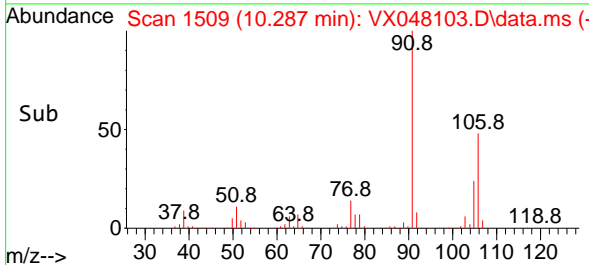
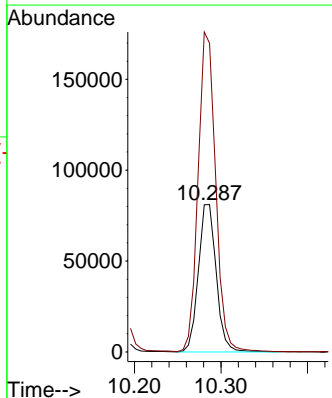
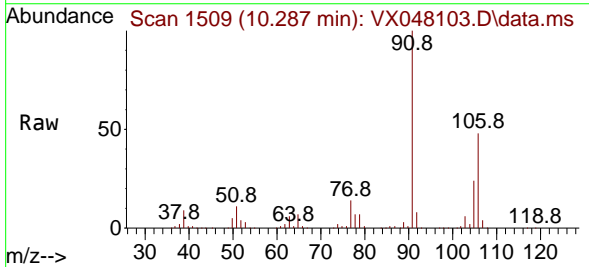

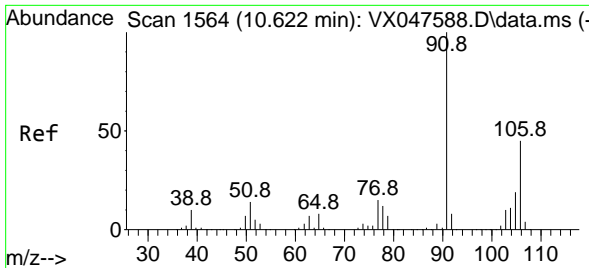

#69
 o-Xylene
 Concen: 16.627 ug/l
 RT: 10.622 min Scan# 1564
 Delta R.T. -0.000 min
 Lab File: VX048103.D
 Acq: 10 Oct 2025 12:01

Instrument : MSVOA_X
 ClientSampleId : VX1010MBS01

Tgt Ion:106 Resp: 56233
 Ion Ratio Lower Upper
 106 100
 91 217.7 111.1 333.4

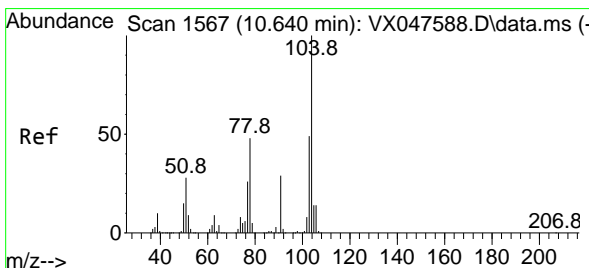
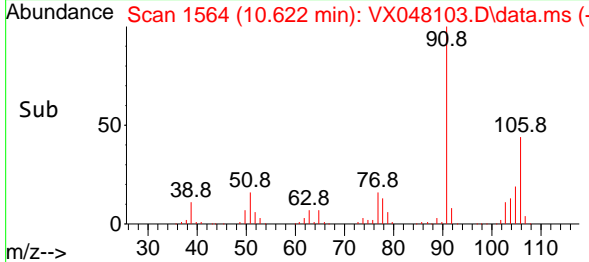
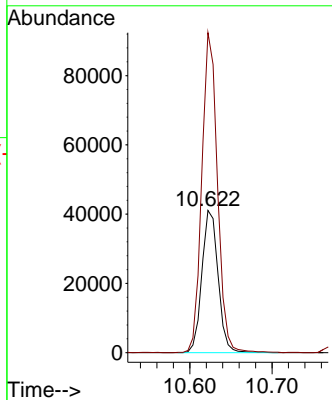
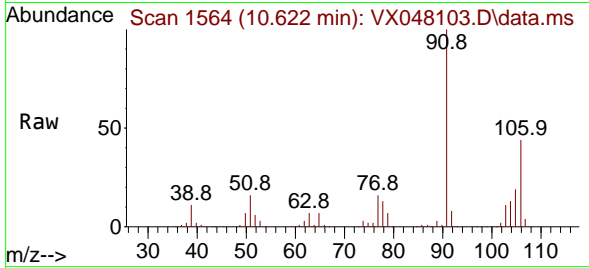

#70
 Styrene
 Concen: 16.217 ug/l
 RT: 10.640 min Scan# 1567
 Delta R.T. -0.000 min
 Lab File: VX048103.D
 Acq: 10 Oct 2025 12:01

Tgt Ion:104 Resp: 96099
 Ion Ratio Lower Upper
 104 100
 78 54.0 43.1 64.7
 103 54.0 43.1 64.7

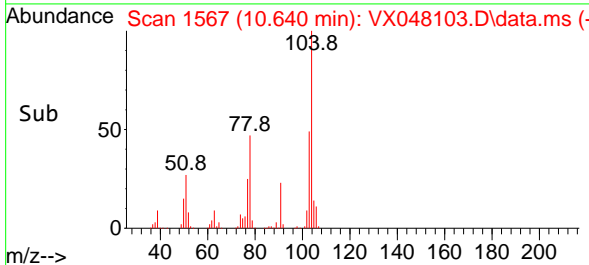
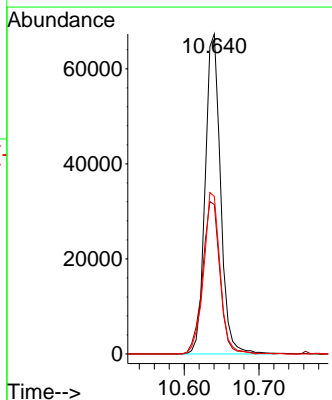
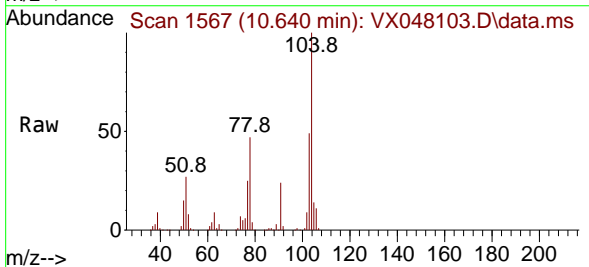

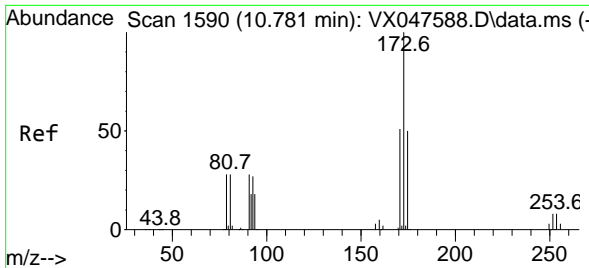

#71
 Bromoform
 Concen: 15.961 ug/l
 RT: 10.781 min Scan# 11
 Delta R.T. -0.000 min
 Lab File: VX048103.D
 Acq: 10 Oct 2025 12:01

Instrument : MSVOA_X
 ClientSampleId : VX1010MBS01

Tgt Ion	Resp	Lower	Upper
173	22391	100	
175	48.3	24.9	74.6
254	0.0	0.1	0.1#

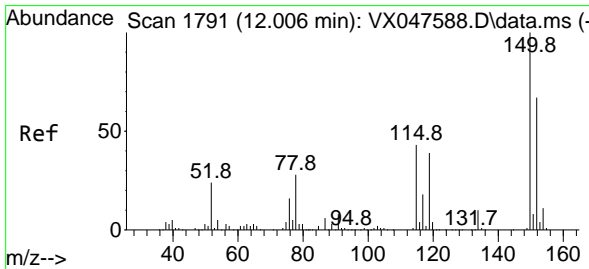
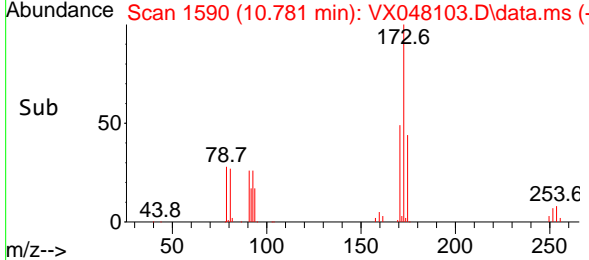
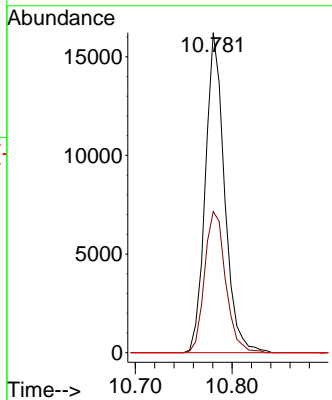
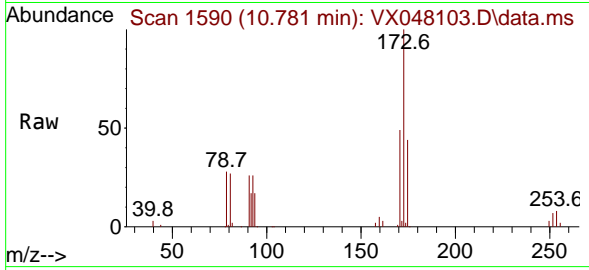

#72
 1,4-Dichlorobenzene-d4
 Concen: 50.000 ug/l
 RT: 12.006 min Scan# 1791
 Delta R.T. -0.000 min
 Lab File: VX048103.D
 Acq: 10 Oct 2025 12:01

Tgt Ion	Resp	Lower	Upper
152	123309	100	
115	69.5	44.9	134.5
150	160.1	0.0	352.0

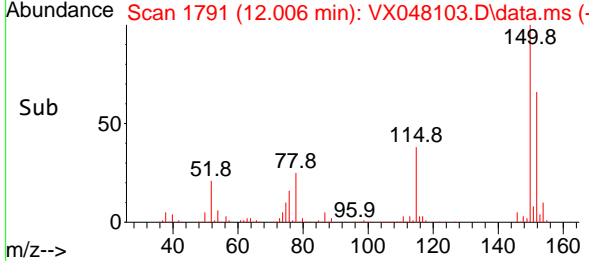
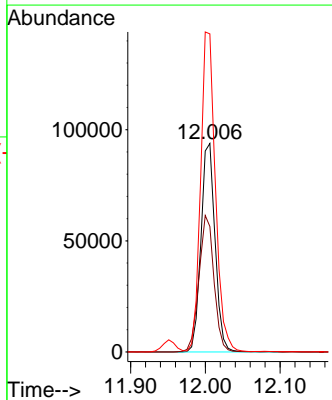
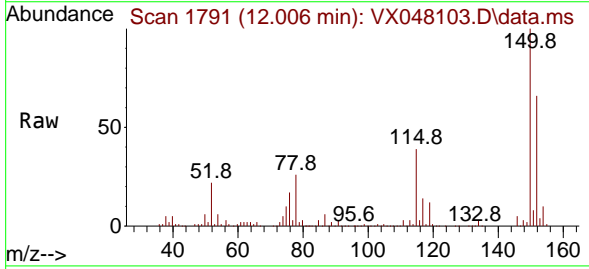

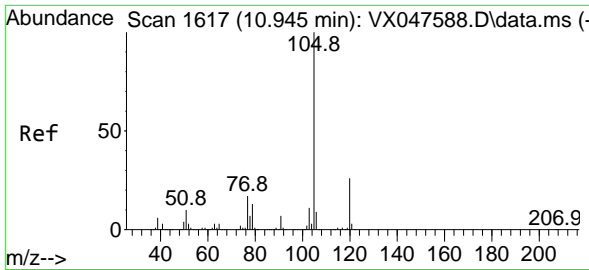

#73
 Isopropylbenzene
 Concen: 15.326 ug/l
 RT: 10.945 min Scan# 1617
 Delta R.T. -0.000 min
 Lab File: VX048103.D
 Acq: 10 Oct 2025 12:01

Instrument : MSVOA_X
 ClientSampleId : VX1010MBS01

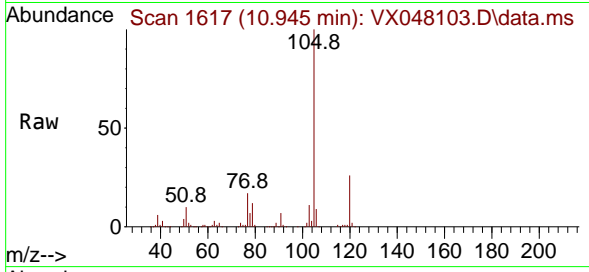

Tgt Ion:105 Resp: 143680
 Ion Ratio Lower Upper
 105 100
 120 26.2 12.8 38.4

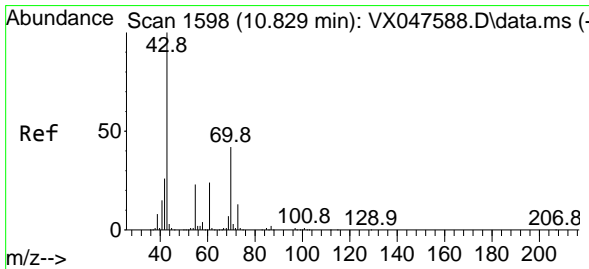
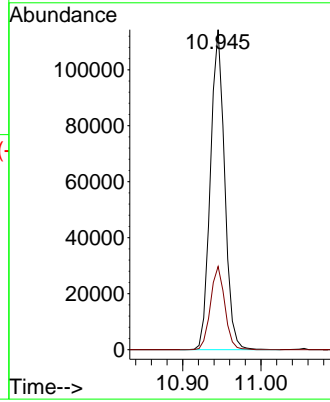
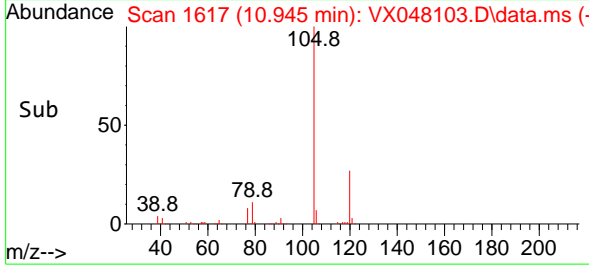

#74
 N-ethyl acetate
 Concen: 12.680 ug/l
 RT: 10.823 min Scan# 1597
 Delta R.T. -0.006 min
 Lab File: VX048103.D
 Acq: 10 Oct 2025 12:01

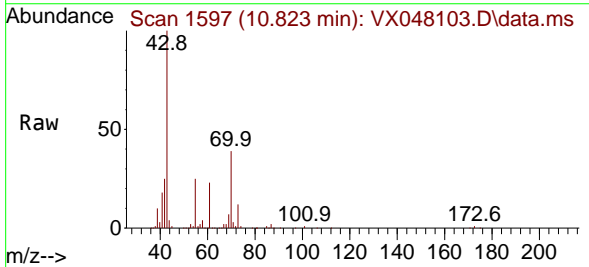

Tgt Ion: 43 Resp: 54208
 Ion Ratio Lower Upper
 43 100
 70 40.7 32.0 48.0
 55 24.7 18.9 28.3
 61 22.8 18.8 28.2

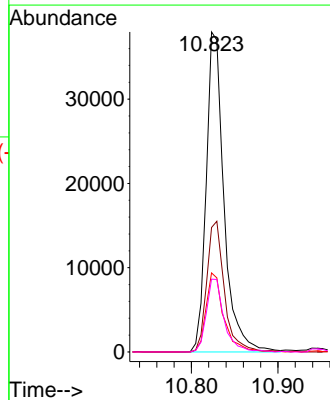
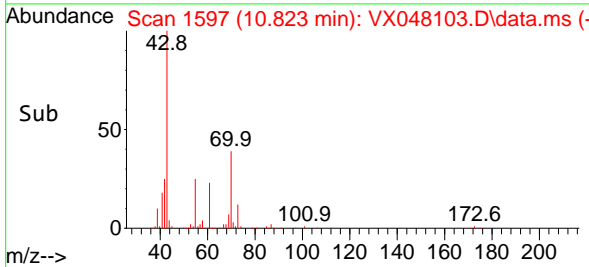

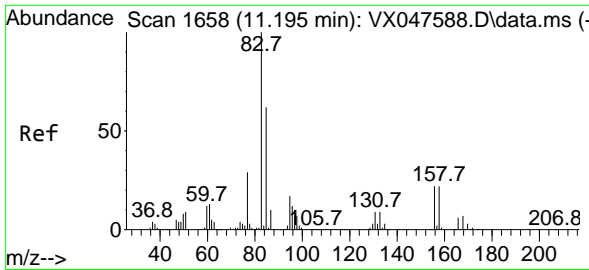

#75
 1,1,2,2-Tetrachloroethane
 Concen: 14.568 ug/l
 RT: 11.195 min Scan# 1658
 Delta R.T. -0.000 min
 Lab File: VX048103.D
 Acq: 10 Oct 2025 12:01

Instrument : MSVOA_X
 ClientSampleId : VX1010MBS01

Tgt Ion: 83 Resp: 41319
 Ion Ratio Lower Upper
 83 100
 131 9.8 5.0 14.9
 85 63.6 31.6 95.0

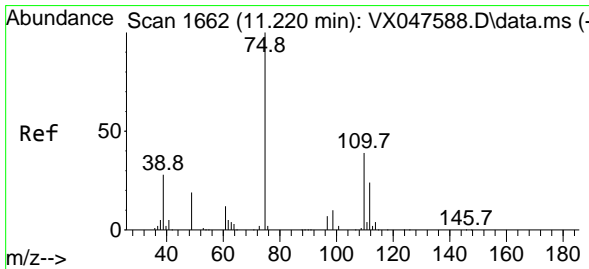
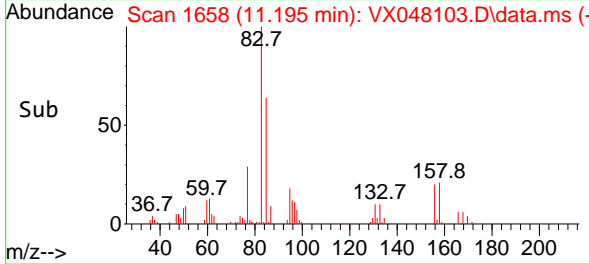
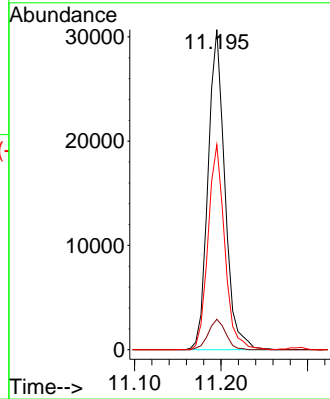
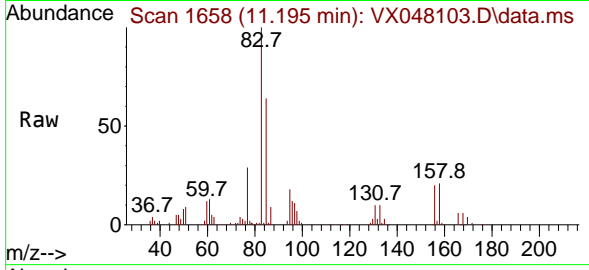

#76
 1,2,3-Trichloropropane
 Concen: 16.585 ug/l
 RT: 11.220 min Scan# 1662
 Delta R.T. -0.000 min
 Lab File: VX048103.D
 Acq: 10 Oct 2025 12:01

Tgt Ion: 75 Resp: 41406
 Ion Ratio Lower Upper
 75 100
 77 33.2 18.8 56.4

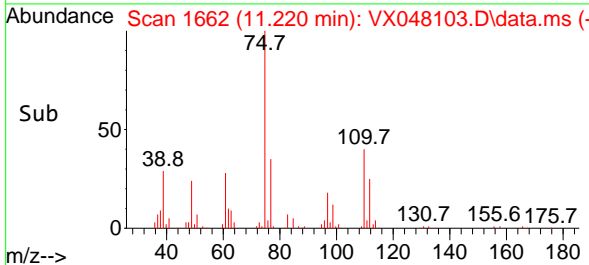
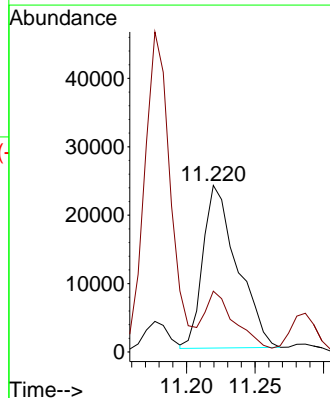
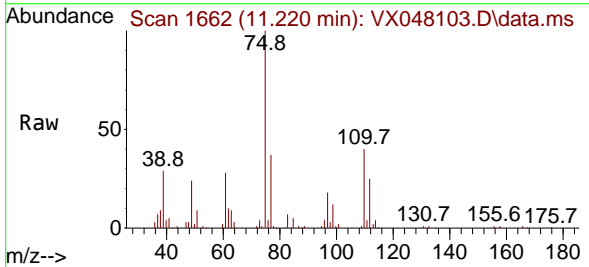

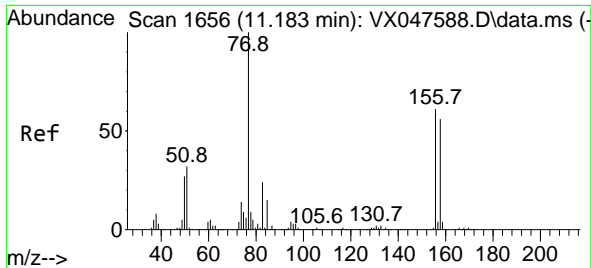

#77
 Bromobenzene
 Concen: 15.286 ug/l
 RT: 11.183 min Scan# 1656
 Delta R.T. -0.000 min
 Lab File: VX048103.D
 Acq: 10 Oct 2025 12:01

Instrument : MSVOA_X
 ClientSampleId : VX1010MBS01

Tgt Ion:156 Resp: 35294

Ion	Ratio	Lower	Upper
156	100		
77	176.3	89.7	269.1
158	98.1	47.9	143.6

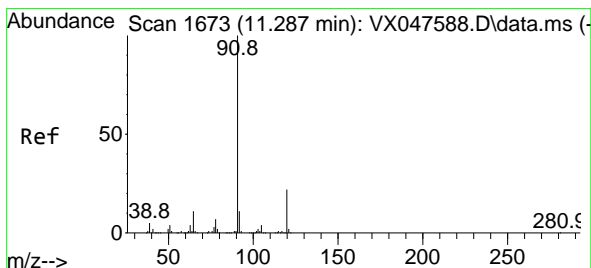
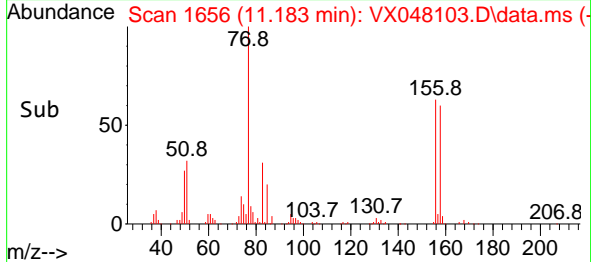
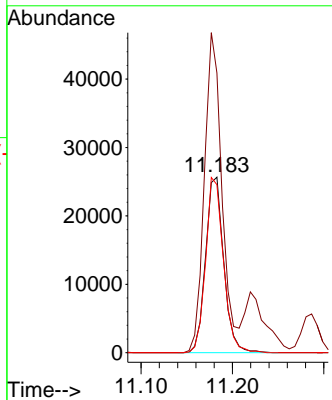
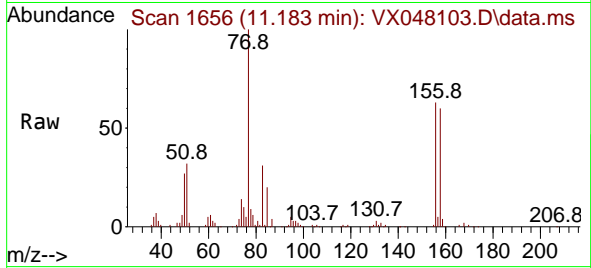

#78
 n-propylbenzene
 Concen: 15.787 ug/l
 RT: 11.287 min Scan# 1673
 Delta R.T. -0.000 min
 Lab File: VX048103.D
 Acq: 10 Oct 2025 12:01

Tgt Ion: 91 Resp: 174949

Ion	Ratio	Lower	Upper
91	100		
120	22.2	11.1	33.1

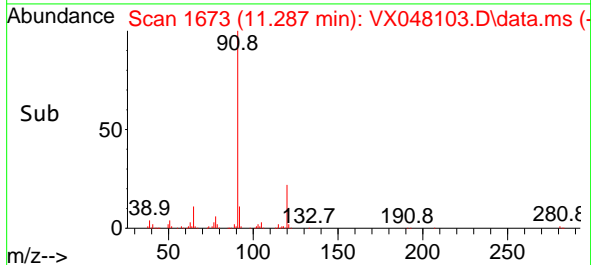
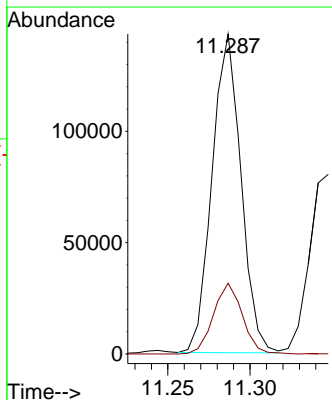
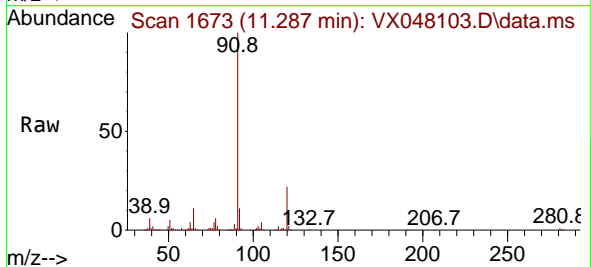

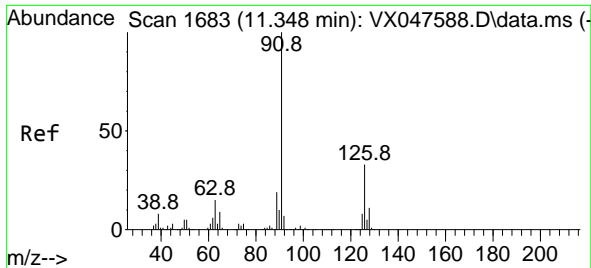

#79
 2-Chlorotoluene
 Concen: 15.809 ug/l
 RT: 11.348 min Scan# 1683
 Delta R.T. -0.000 min
 Lab File: VX048103.D
 Acq: 10 Oct 2025 12:01

Instrument : MSVOA_X
 ClientSampleId : VX1010MBS01

Tgt Ion: 91 Resp: 107307
 Ion Ratio Lower Upper
 91 100
 126 31.9 16.1 48.3

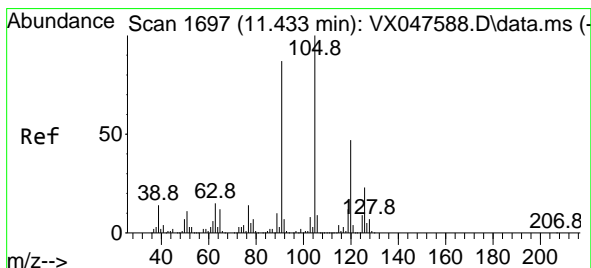
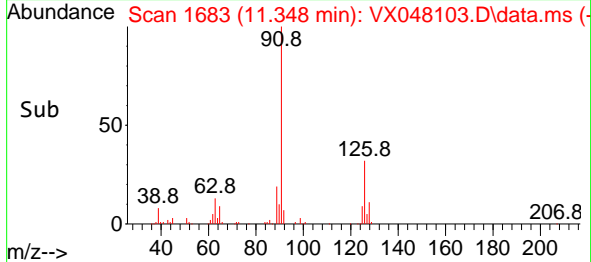
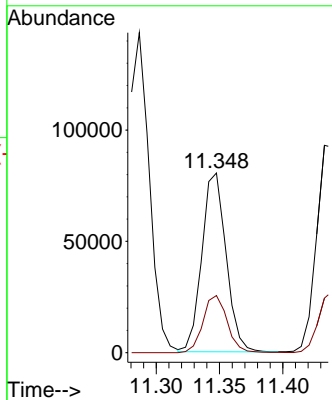
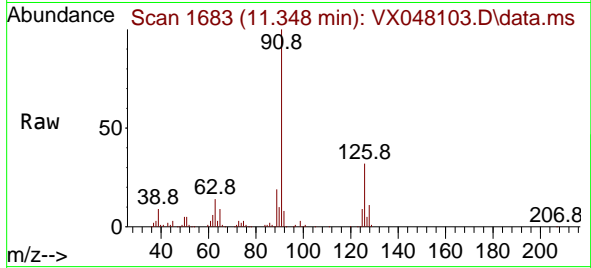

#80
 1,3,5-Trimethylbenzene
 Concen: 15.667 ug/l
 RT: 11.433 min Scan# 1697
 Delta R.T. -0.000 min
 Lab File: VX048103.D
 Acq: 10 Oct 2025 12:01

Tgt Ion: 105 Resp: 120668
 Ion Ratio Lower Upper
 105 100
 120 47.6 23.6 70.8

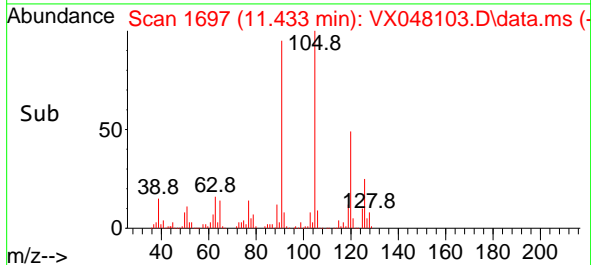
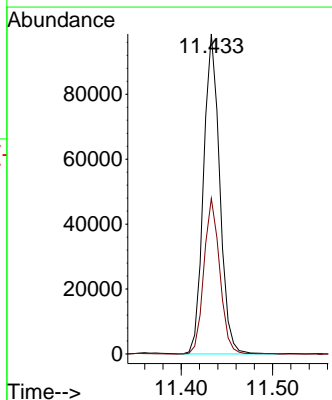
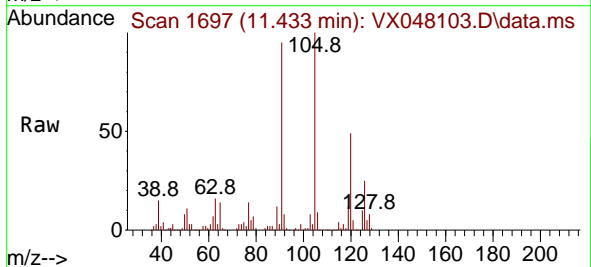

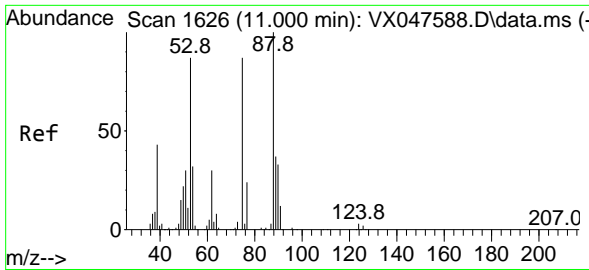

#81
 trans-1,4-Dichloro-2-butene
 Concen: 12.152 ug/l
 RT: 11.000 min Scan# 11000
 Delta R.T. -0.000 min
 Lab File: VX048103.D
 Acq: 10 Oct 2025 12:01

Instrument : MSVOA_X
 ClientSampleId : VX1010MBS01

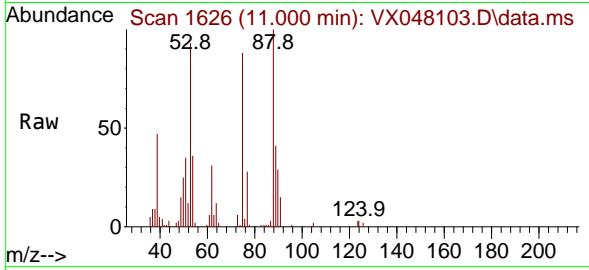

Tgt Ion: 75 Resp: 11897
 Ion Ratio Lower Upper
 75 100
 53 106.5 83.4 125.2
 89 45.4 36.3 54.5

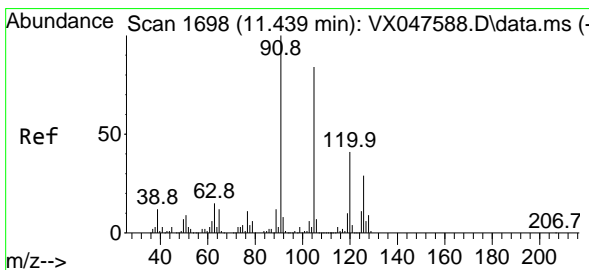
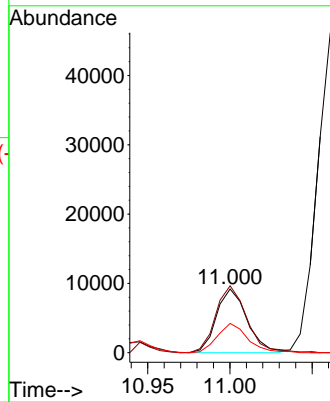
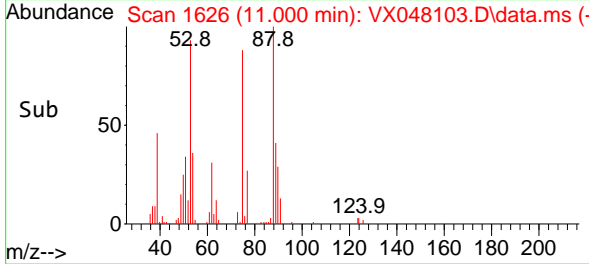

#82
 4-Chlorotoluene
 Concen: 15.558 ug/l
 RT: 11.433 min Scan# 1697
 Delta R.T. -0.006 min
 Lab File: VX048103.D
 Acq: 10 Oct 2025 12:01

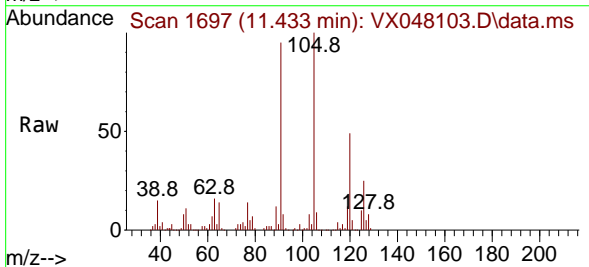

Tgt Ion: 91 Resp: 124722
 Ion Ratio Lower Upper
 91 100
 126 28.5 14.2 42.6

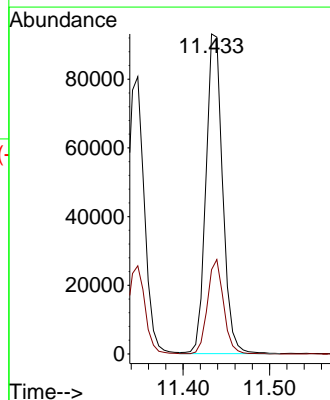
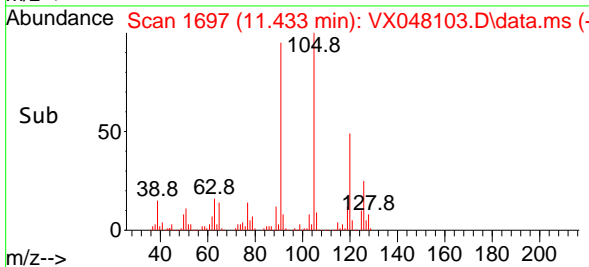

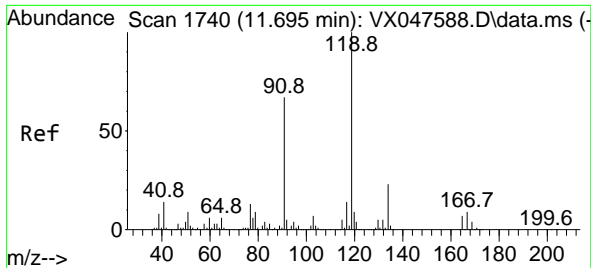

#83
 tert-Butylbenzene
 Concen: 15.306 ug/l
 RT: 11.695 min Scan# 1740
 Delta R.T. -0.000 min
 Lab File: VX048103.D
 Acq: 10 Oct 2025 12:01

Instrument : MSVOA_X
 ClientSampleId : VX1010MBS01

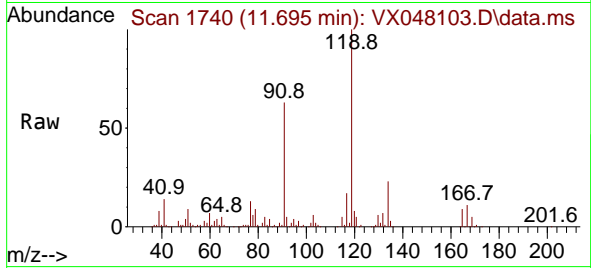

Tgt Ion:119 Resp: 120681

Ion	Ratio	Lower	Upper
119	100		
91	58.1	29.6	88.8
134	22.1	11.0	33.0

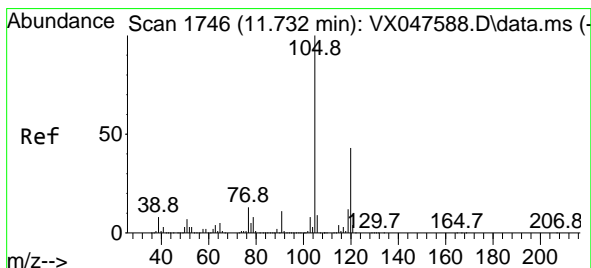
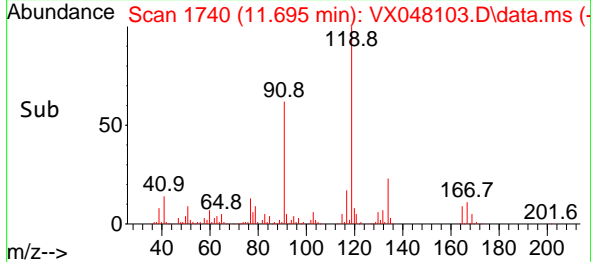
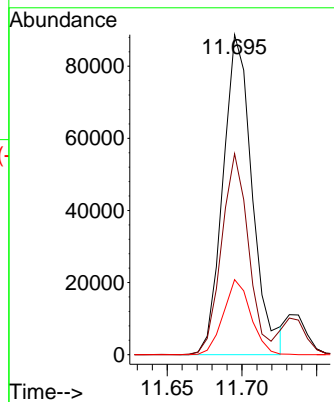

#84
 1,2,4-Trimethylbenzene
 Concen: 15.704 ug/l
 RT: 11.732 min Scan# 1746
 Delta R.T. -0.000 min
 Lab File: VX048103.D
 Acq: 10 Oct 2025 12:01

Tgt Ion:105 Resp: 122626

Ion	Ratio	Lower	Upper
105	100		
120	43.1	22.1	66.1

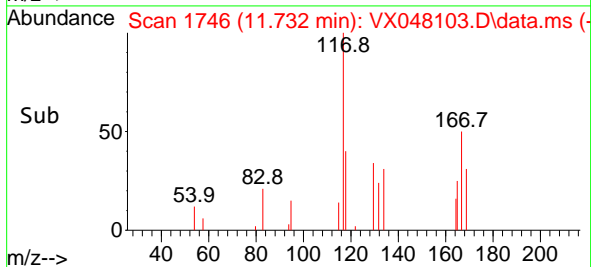
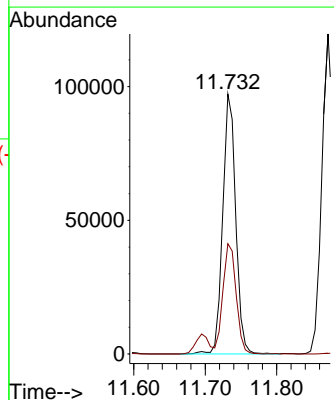
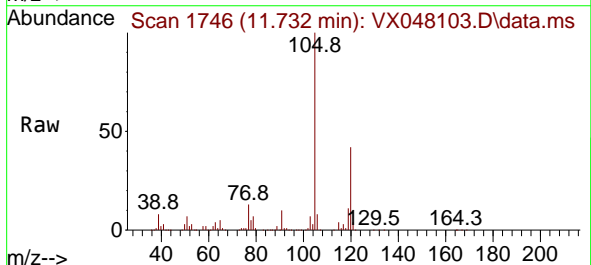

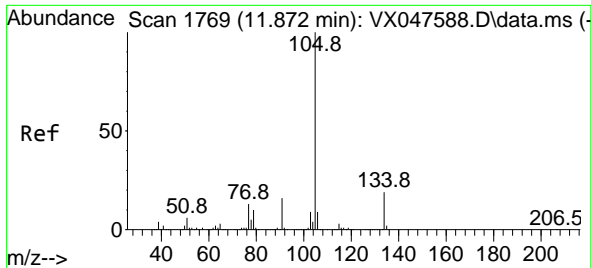

#85
 sec-Butylbenzene
 Concen: 15.669 ug/l
 RT: 11.872 min Scan# 1769
 Delta R.T. -0.000 min
 Lab File: VX048103.D
 Acq: 10 Oct 2025 12:01

Instrument : MSVOA_X
 ClientSampleId : VX1010MBS01

Tgt Ion:105 Resp: 146747
 Ion Ratio Lower Upper
 105 100
 134 19.3 9.8 29.5

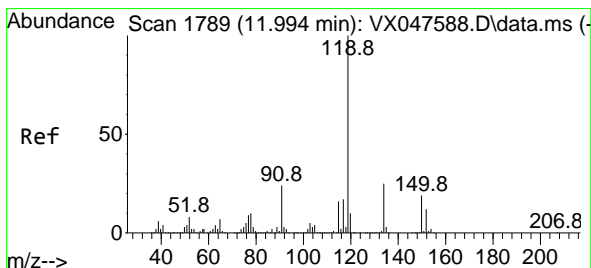
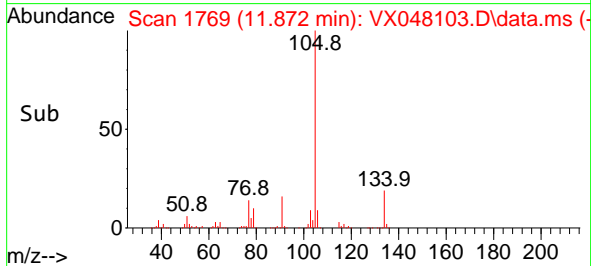
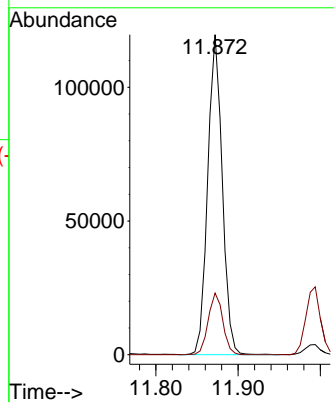
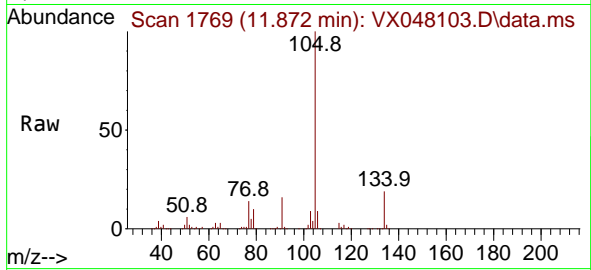

#86
 p-Isopropyltoluene
 Concen: 15.420 ug/l
 RT: 11.994 min Scan# 1789
 Delta R.T. -0.000 min
 Lab File: VX048103.D
 Acq: 10 Oct 2025 12:01

Tgt Ion:119 Resp: 122259
 Ion Ratio Lower Upper
 119 100
 134 25.7 12.6 37.8
 91 26.5 12.6 37.6

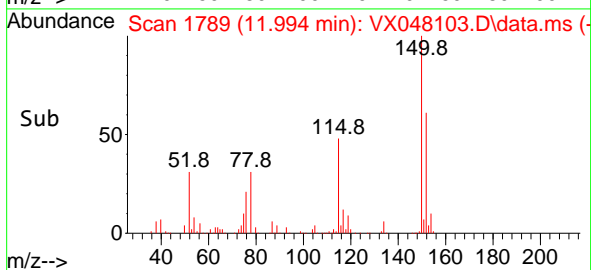
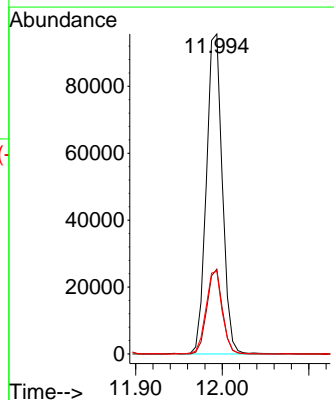
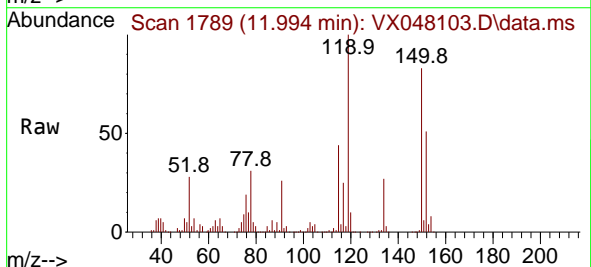

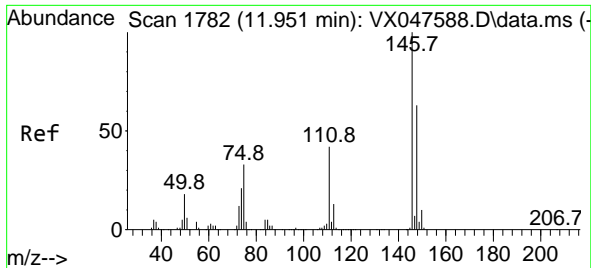

#87
 1,3-Dichlorobenzene
 Concen: 15.401 ug/l
 RT: 11.951 min Scan# 1782
 Delta R.T. -0.000 min
 Lab File: VX048103.D
 Acq: 10 Oct 2025 12:01

Instrument :
 MSVOA_X
 ClientSampleId :
 VX1010MBS01

Tgt Ion	Resp	Lower	Upper
146	66051		
146	100		
111	42.5	21.5	64.5
148	63.8	32.0	96.0

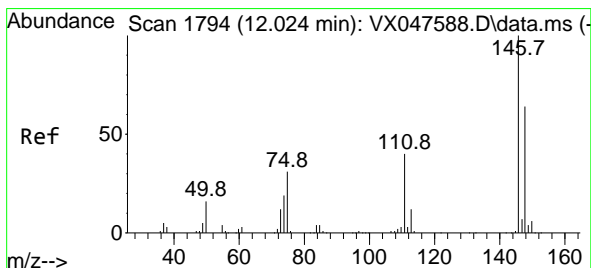
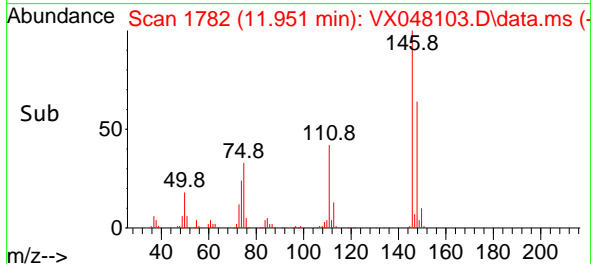
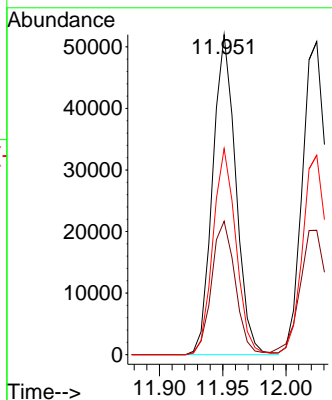
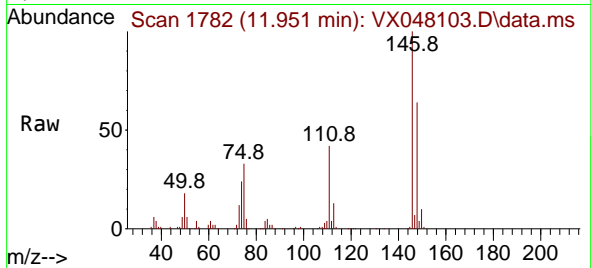

#88
 1,4-Dichlorobenzene
 Concen: 15.424 ug/l
 RT: 12.024 min Scan# 1794
 Delta R.T. -0.000 min
 Lab File: VX048103.D
 Acq: 10 Oct 2025 12:01

Tgt Ion	Resp	Lower	Upper
146	67891		
146	100		
111	43.8	20.8	62.4
148	63.9	31.7	95.1

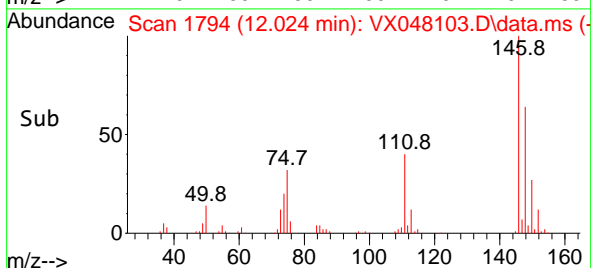
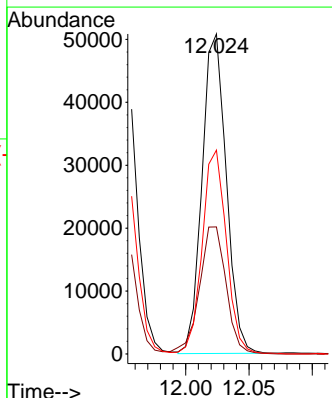
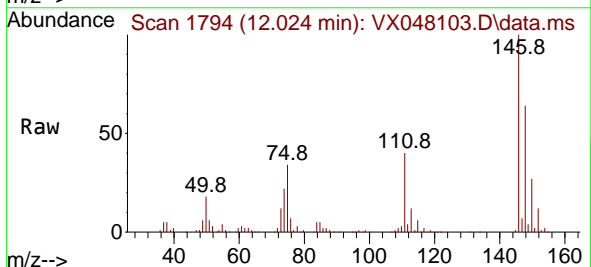

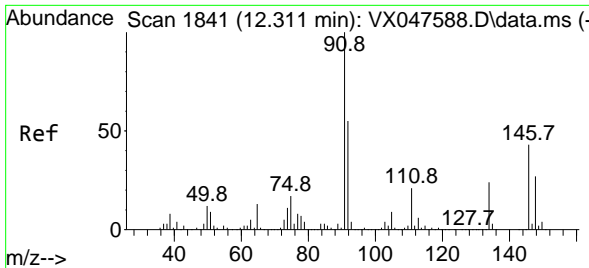

#89
 n-Butylbenzene
 Concen: 15.401 ug/l
 RT: 12.317 min Scan# 1842
 Delta R.T. 0.006 min
 Lab File: VX048103.D
 Acq: 10 Oct 2025 12:01

Instrument : MSVOA_X
 ClientSampleId : VX1010MBS01

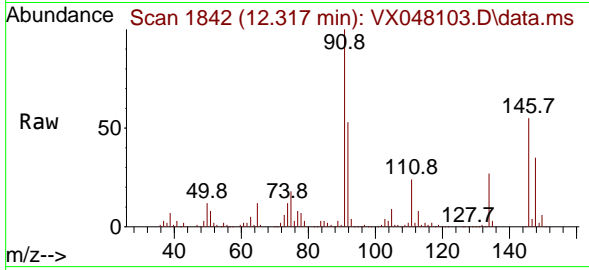

Tgt Ion: 91 Resp: 112991
 Ion Ratio Lower Upper
 91 100
 92 53.0 27.6 82.7
 134 25.1 12.6 37.8

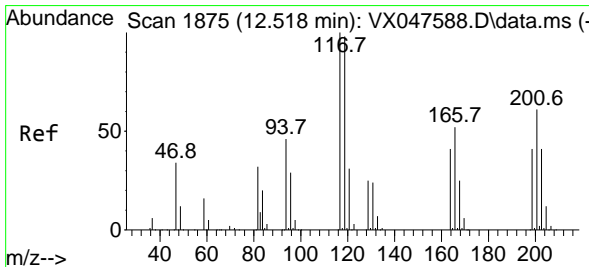
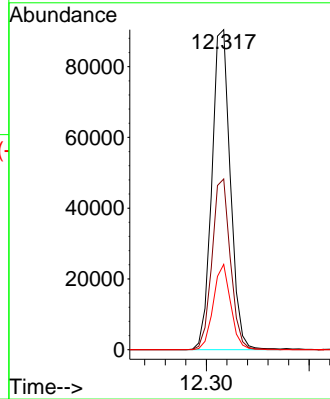
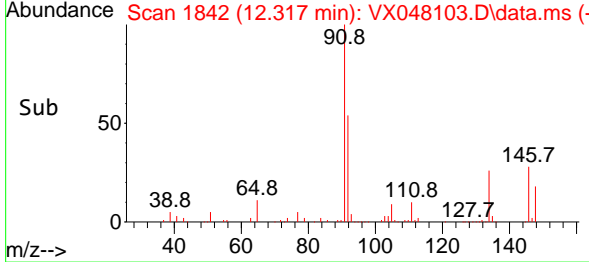

#90
 Hexachloroethane
 Concen: 16.000 ug/l
 RT: 12.518 min Scan# 1875
 Delta R.T. -0.000 min
 Lab File: VX048103.D
 Acq: 10 Oct 2025 12:01

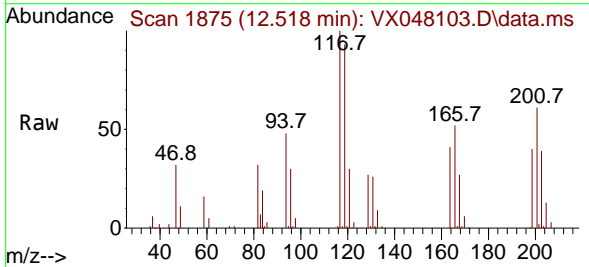

Tgt Ion:117 Resp: 22273
 Ion Ratio Lower Upper
 117 100
 201 67.5 34.2 102.5

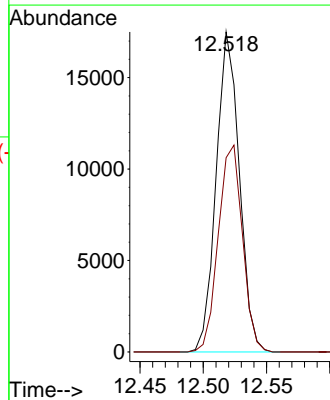
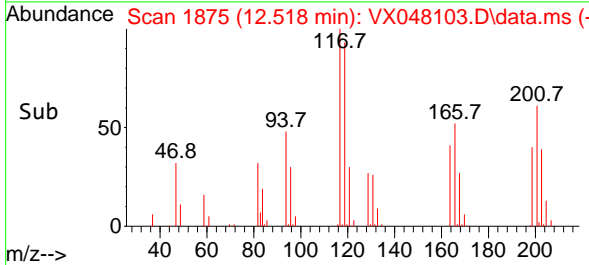

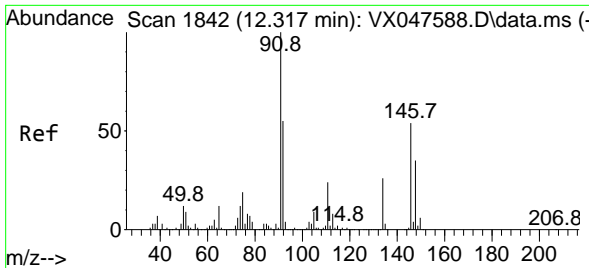

#91
 1,2-Dichlorobenzene
 Concen: 15.248 ug/l
 RT: 12.317 min Scan# 1842
 Delta R.T. -0.000 min
 Lab File: VX048103.D
 Acq: 10 Oct 2025 12:01

Instrument : MSVOA_X
 ClientSampleId : VX1010MBS01

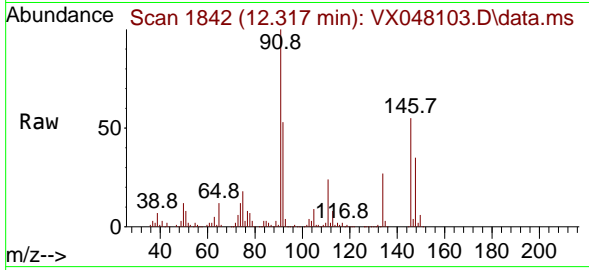

Tgt Ion:146 Resp: 62301
 Ion Ratio Lower Upper
 146 100
 111 43.4 22.2 66.6
 148 64.3 31.8 95.4

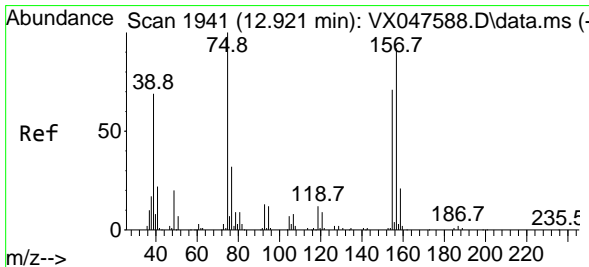
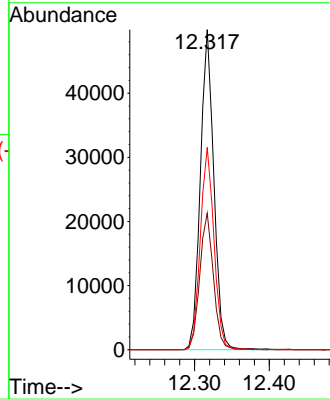
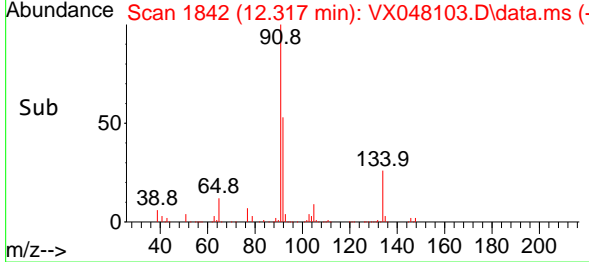

#92
 1,2-Dibromo-3-Chloropropane
 Concen: 12.380 ug/l
 RT: 12.927 min Scan# 1942
 Delta R.T. 0.006 min
 Lab File: VX048103.D
 Acq: 10 Oct 2025 12:01

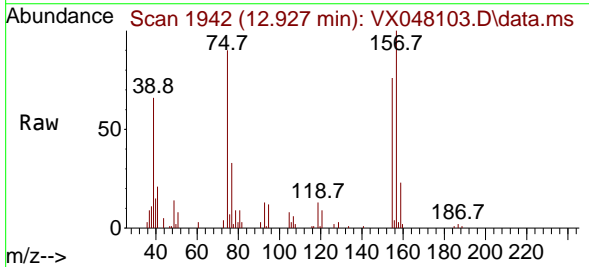

Tgt Ion: 75 Resp: 7109
 Ion Ratio Lower Upper
 75 100
 155 78.3 37.7 113.1
 157 96.3 49.8 149.4

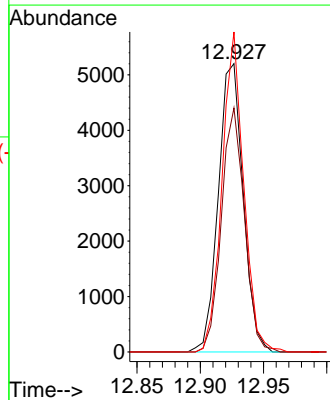
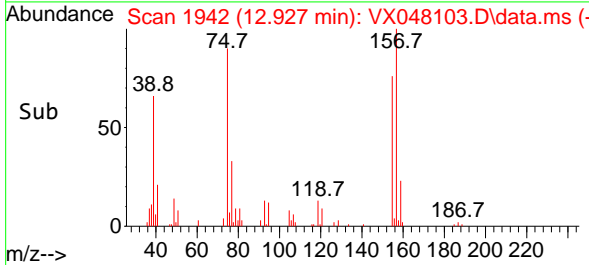

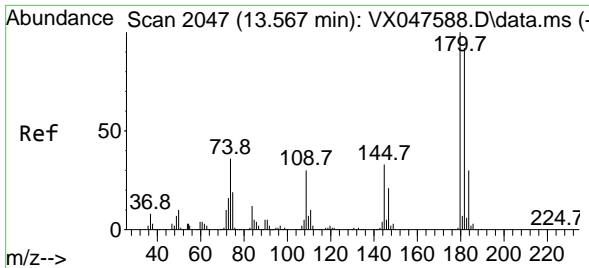

#93
 1,2,4-Trichlorobenzene
 Concen: 14.133 ug/l
 RT: 13.567 min Scan# 2047
 Delta R.T. -0.000 min
 Lab File: VX048103.D
 Acq: 10 Oct 2025 12:01

Instrument : MSVOA_X
 ClientSampleId : VX1010MBS01

Tgt Ion	Resp	Lower	Upper
180	37530		
180	100		
182	93.6	46.6	139.8
145	32.3	16.4	49.1

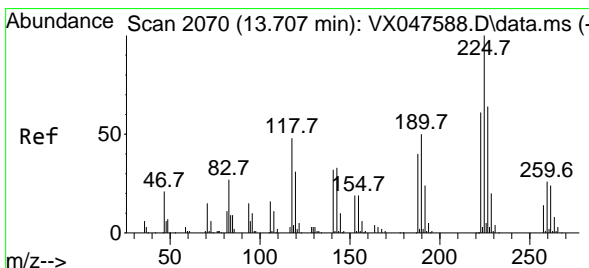
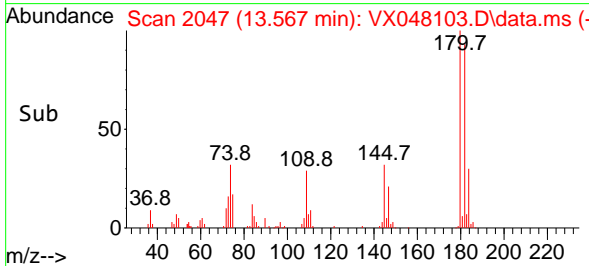
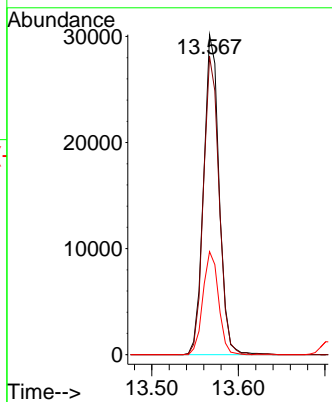
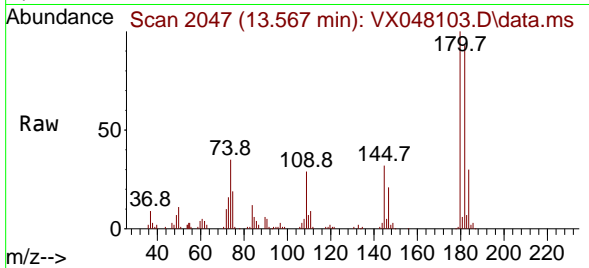

#94
 Hexachlorobutadiene
 Concen: 15.803 ug/l
 RT: 13.707 min Scan# 2070
 Delta R.T. -0.000 min
 Lab File: VX048103.D
 Acq: 10 Oct 2025 12:01

Tgt Ion	Resp	Lower	Upper
225	14254		
225	100		
223	60.9	31.7	95.1
227	63.8	32.0	96.0

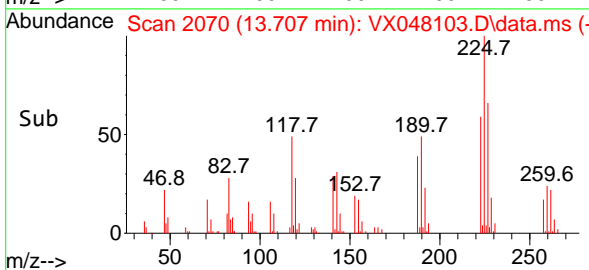
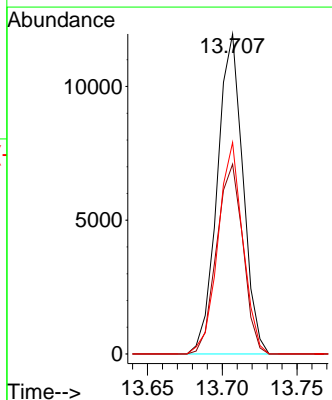
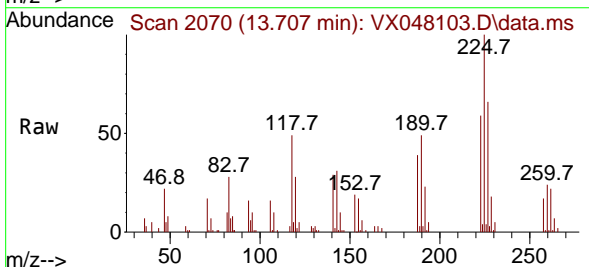

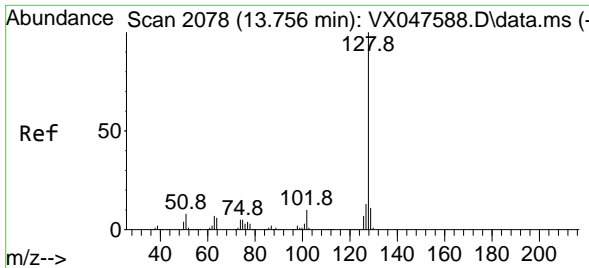

#95
 Naphthalene
 Concen: 12.279 ug/l
 RT: 13.756 min Scan# 2078
 Delta R.T. -0.000 min
 Lab File: VX048103.D
 Acq: 10 Oct 2025 12:01

Instrument :
 MSVOA_X
 ClientSampleId :
 VX1010MBS01

Tgt Ion	Resp	Lower	Upper
128	99283		
127	100	10.2	15.2
129	10.6	8.8	13.2

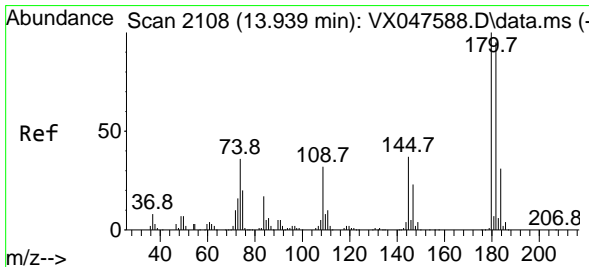
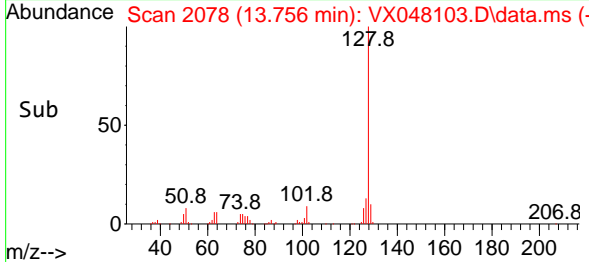
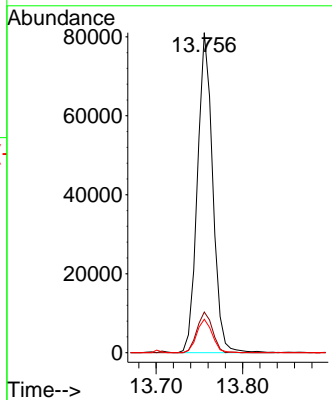
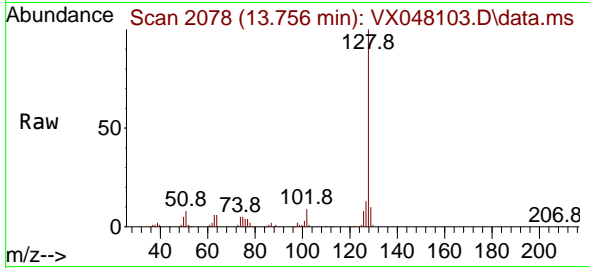

#96
 1,2,3-Trichlorobenzene
 Concen: 14.314 ug/l
 RT: 13.939 min Scan# 2108
 Delta R.T. -0.000 min
 Lab File: VX048103.D
 Acq: 10 Oct 2025 12:01

Tgt Ion	Resp	Lower	Upper
180	35356		
182	100	47.6	142.8
145	33.3	17.9	53.7

