

Data Path : Z:\voasrv\HPCHEM1\MSVOA_X\Data\VX101221\
 Data File : VX024773.D
 Acq On : 12 Oct 2021 19:31
 Operator : JC/MD
 Sample : VX1012WBS02
 Misc : 5.0mL/MSVOA_X/WATER
 ALS Vial : 20 Sample Multiplier: 1

Instrument :
 MSVOA_X
 ClientSampleId :

Quant Time: Oct 13 01:59:04 2021
 Quant Method : Z:\voasrv\HPCHEM1\MSVOA_X\Method\82X092321W.M
 Quant Title : SW846 8260
 QLast Update : Thu Sep 23 18:24:34 2021
 Response via : Initial Calibration

Compound	R.T.	QIon	Response	Conc	Units	Dev(Min)
Internal Standards						
1) Pentafluorobenzene	5.562	168	142375	50.000	ug/l	0.00
34) 1,4-Difluorobenzene	6.769	114	225129	50.000	ug/l	0.00
63) Chlorobenzene-d5	10.055	117	214338	50.000	ug/l	0.00
72) 1,4-Dichlorobenzene-d4	12.024	152	107953	50.000	ug/l	0.00
System Monitoring Compounds						
33) 1,2-Dichloroethane-d4	5.964	65	92559	46.127	ug/l	0.00
Spiked Amount	50.000	Range	78 - 117	Recovery	=	92.260%
35) Dibromofluoromethane	5.397	113	70043	46.833	ug/l	0.00
Spiked Amount	50.000	Range	75 - 124	Recovery	=	93.660%
50) Toluene-d8	8.653	98	251378	45.667	ug/l	0.00
Spiked Amount	50.000	Range	92 - 112	Recovery	=	91.340%#
62) 4-Bromofluorobenzene	11.085	95	96521	44.597	ug/l	0.00
Spiked Amount	50.000	Range	83 - 123	Recovery	=	89.200%
Target Compounds						
						Qvalue
2) Dichlorodifluoromethane	1.166	85	32298	22.545	ug/l	99
3) Chloromethane	1.294	50	22614	16.746	ug/l	99
4) Vinyl Chloride	1.374	62	24851	17.593	ug/l	99
5) Bromomethane	1.605	94	15964	16.791	ug/l	98
6) Chloroethane	1.684	64	15429	16.573	ug/l	99
7) Trichlorofluoromethane	1.886	101	40255	16.149	ug/l	97
8) Diethyl Ether	2.136	74	12525	14.762	ug/l	86
9) 1,1,2-Trichlorotrifluo...	2.331	101	22141	15.751	ug/l	98
10) Methyl Iodide	2.453	142	24474	12.443	ug/l	91
11) Tert butyl alcohol	2.977	59	30803	56.428	ug/l	98
12) 1,1-Dichloroethene	2.318	96	20837	15.965	ug/l	94
13) Acrolein	2.239	56	10734	104.985	ug/l	98
14) Allyl chloride	2.666	41	37467	15.702	ug/l #	92
15) Acrylonitrile	3.068	53	68854	75.531	ug/l	99
16) Acetone	2.386	43	74341	80.950	ug/l	91
17) Carbon Disulfide	2.514	76	50867	15.278	ug/l	98
18) Methyl Acetate	2.709	43	47129	15.685	ug/l	92
19) Methyl tert-butyl Ether	3.123	73	73315	14.906	ug/l	95
20) Methylene Chloride	2.794	84	25518	16.223	ug/l	95
21) trans-1,2-Dichloroethene	3.099	96	22595	15.246	ug/l	96
22) Diisopropyl ether	3.769	45	74431	15.268	ug/l	91
23) Vinyl Acetate	3.733	43	301338	76.333	ug/l	94
24) 1,1-Dichloroethane	3.617	63	42822	15.820	ug/l	97
25) 2-Butanone	4.568	43	115328	83.456	ug/l	93
26) 2,2-Dichloropropane	4.483	77	33501	13.759	ug/l	98
27) cis-1,2-Dichloroethene	4.495	96	26224	15.139	ug/l	97
28) Bromochloromethane	4.909	49	22387	18.219	ug/l	94
29) Tetrahydrofuran	5.019	42	64471	73.218	ug/l	92
30) Chloroform	5.105	83	45450	15.204	ug/l	100
31) Cyclohexane	5.476	56	36207	15.069	ug/l	92
32) 1,1,1-Trichloroethane	5.397	97	40632	15.310	ug/l	97
36) 1,1-Dichloropropene	5.696	75	32694	15.149	ug/l	98
37) Ethyl Acetate	4.727	43	38699	14.362	ug/l	95
38) Carbon Tetrachloride	5.684	117	35433	15.082	ug/l	95
39) Methylcyclohexane	7.385	83	37203	14.722	ug/l	96
40) Benzene	6.043	78	95954	15.548	ug/l	96

Data Path : Z:\voasrv\HPCHEM1\MSVOA_X\Data\VX101221\
 Data File : VX024773.D
 Acq On : 12 Oct 2021 19:31
 Operator : JC/MD
 Sample : VX1012WBS02
 Misc : 5.0mL/MSVOA_X/WATER
 ALS Vial : 20 Sample Multiplier: 1

Instrument :
 MSVOA_X
 ClientSampled :

Quant Time: Oct 13 01:59:04 2021
 Quant Method : Z:\voasrv\HPCHEM1\MSVOA_X\Method\82X092321W.M
 Quant Title : SW846 8260
 QLast Update : Thu Sep 23 18:24:34 2021
 Response via : Initial Calibration

Compound	R.T.	QIon	Response	Conc	Units	Dev(Min)
41) Methacrylonitrile	4.928	41	20978	15.076	ug/l	92
42) 1,2-Dichloroethane	6.098	62	39065	15.073	ug/l	94
43) Isopropyl Acetate	6.348	43	60129	14.678	ug/l	92
44) Trichloroethene	7.129	130	26255	15.463	ug/l	96
45) 1,2-Dichloropropane	7.440	63	24205	15.203	ug/l	94
46) Dibromomethane	7.586	93	17307	14.496	ug/l	97
47) Bromodichloromethane	7.830	83	33081	15.119	ug/l	98
48) Methyl methacrylate	7.702	41	32597	16.070	ug/l	87
49) 1,4-Dioxane	7.665	88	12580	270.768	ug/l #	93
51) 4-Methyl-2-Pentanone	8.580	43	228680	84.559	ug/l	90
52) Toluene	8.720	92	61652	15.465	ug/l	97
53) t-1,3-Dichloropropene	8.982	75	35394	14.272	ug/l	100
54) cis-1,3-Dichloropropene	8.372	75	38382	15.221	ug/l	91
55) 1,1,2-Trichloroethane	9.153	97	25774	15.636	ug/l	95
56) Ethyl methacrylate	9.122	69	34142	13.013	ug/l #	84
57) 1,3-Dichloropropane	9.311	76	43315	15.574	ug/l	100
58) 2-Chloroethyl Vinyl ether	8.244	63	125017	96.535	ug/l	98
59) 2-Hexanone	9.433	43	178384	83.758	ug/l	88
60) Dibromochloromethane	9.525	129	25304	14.395	ug/l	97
61) 1,2-Dibromoethane	9.616	107	27581	15.241	ug/l	100
64) Tetrachloroethene	9.281	164	25288	17.047	ug/l	95
65) Chlorobenzene	10.085	112	67690	15.160	ug/l	100
66) 1,1,1,2-Tetrachloroethane	10.165	131	25014	15.031	ug/l	98
67) Ethyl Benzene	10.195	91	117302	14.841	ug/l	100
68) m/p-Xylenes	10.305	106	89752	29.612	ug/l	98
69) o-Xylene	10.646	106	42484	14.175	ug/l	98
70) Styrene	10.658	104	69049	13.777	ug/l	97
71) Bromoform	10.805	173	17072	13.544	ug/l #	99
73) Isopropylbenzene	10.963	105	117308	15.371	ug/l	100
74) N-amyl acetate	10.847	43	49118	13.992	ug/l	92
75) 1,1,2,2-Tetrachloroethane	11.213	83	40738	15.094	ug/l	99
76) 1,2,3-Trichloropropane	11.244	75	46033	18.777	ug/l	91
77) Bromobenzene	11.201	156	29720	15.134	ug/l	95
78) n-propylbenzene	11.305	91	132844	14.890	ug/l	100
79) 2-Chlorotoluene	11.366	91	81478	14.992	ug/l	100
80) 1,3,5-Trimethylbenzene	11.457	105	100777	15.457	ug/l	100
81) trans-1,4-Dichloro-2-b...	11.024	75	10842	13.653	ug/l #	81
82) 4-Chlorotoluene	11.457	91	95871	14.993	ug/l	99
83) tert-Butylbenzene	11.719	119	94158	14.406	ug/l	94
84) 1,2,4-Trimethylbenzene	11.756	105	100900	15.565	ug/l	99
85) sec-Butylbenzene	11.896	105	111678	13.888	ug/l	100
86) p-Isopropyltoluene	12.012	119	104191	15.195	ug/l	97
87) 1,3-Dichlorobenzene	11.969	146	52189	13.955	ug/l	99
88) 1,4-Dichlorobenzene	12.042	146	53332	13.805	ug/l	97
89) n-Butylbenzene	12.335	91	86378	14.227	ug/l	98
90) Hexachloroethane	12.542	117	15549	13.790	ug/l	96
91) 1,2-Dichlorobenzene	12.335	146	52195	14.117	ug/l	98
92) 1,2-Dibromo-3-Chloropr...	12.945	75	9033	13.861	ug/l	91
93) 1,2,4-Trichlorobenzene	13.591	180	32919	13.984	ug/l	96
94) Hexachlorobutadiene	13.725	225	15013	13.942	ug/l	98
95) Naphthalene	13.780	128	109591	14.545	ug/l	99
96) 1,2,3-Trichlorobenzene	13.963	180	33502	13.889	ug/l	98

Data Path : Z:\voasrv\HPCHEM1\MSVOA_X\Data\VX101221\
Data File : VX024773.D
Acq On : 12 Oct 2021 19:31
Operator : JC/MD
Sample : VX1012WBS02
Misc : 5.0mL/MSVOA_X/WATER
ALS Vial : 20 Sample Multiplier: 1

Instrument :
MSVOA_X
ClientSampled :

Quant Time: Oct 13 01:59:04 2021
Quant Method : Z:\voasrv\HPCHEM1\MSVOA_X\Method\82X092321W.M
Quant Title : SW846 8260
QLast Update : Thu Sep 23 18:24:34 2021
Response via : Initial Calibration

Compound	R.T.	QIon	Response	Conc	Units	Dev(Min)
----------	------	------	----------	------	-------	----------

(#) = qualifier out of range (m) = manual integration (+) = signals summed

Data Path : Z:\voasrv\HPCHEM1\MSVOA_X\Data\VX101221\
 Data File : VX024773.D
 Acq On : 12 Oct 2021 19:31
 Operator : JC/MD
 Sample : VX1012WBS02
 Misc : 5.0mL/MSVOA_X/WATER
 ALS Vial : 20 Sample Multiplier: 1

Instrument : MSVOA_X
 Client Sampled :

Quant Time: Oct 13 01:59:04 2021
 Quant Method : Z:\voasrv\HPCHEM1\MSVOA_X\Method\82X092321W.M
 Quant Title : SW846 8260
 QLast Update : Thu Sep 23 18:24:34 2021
 Response via : Initial Calibration

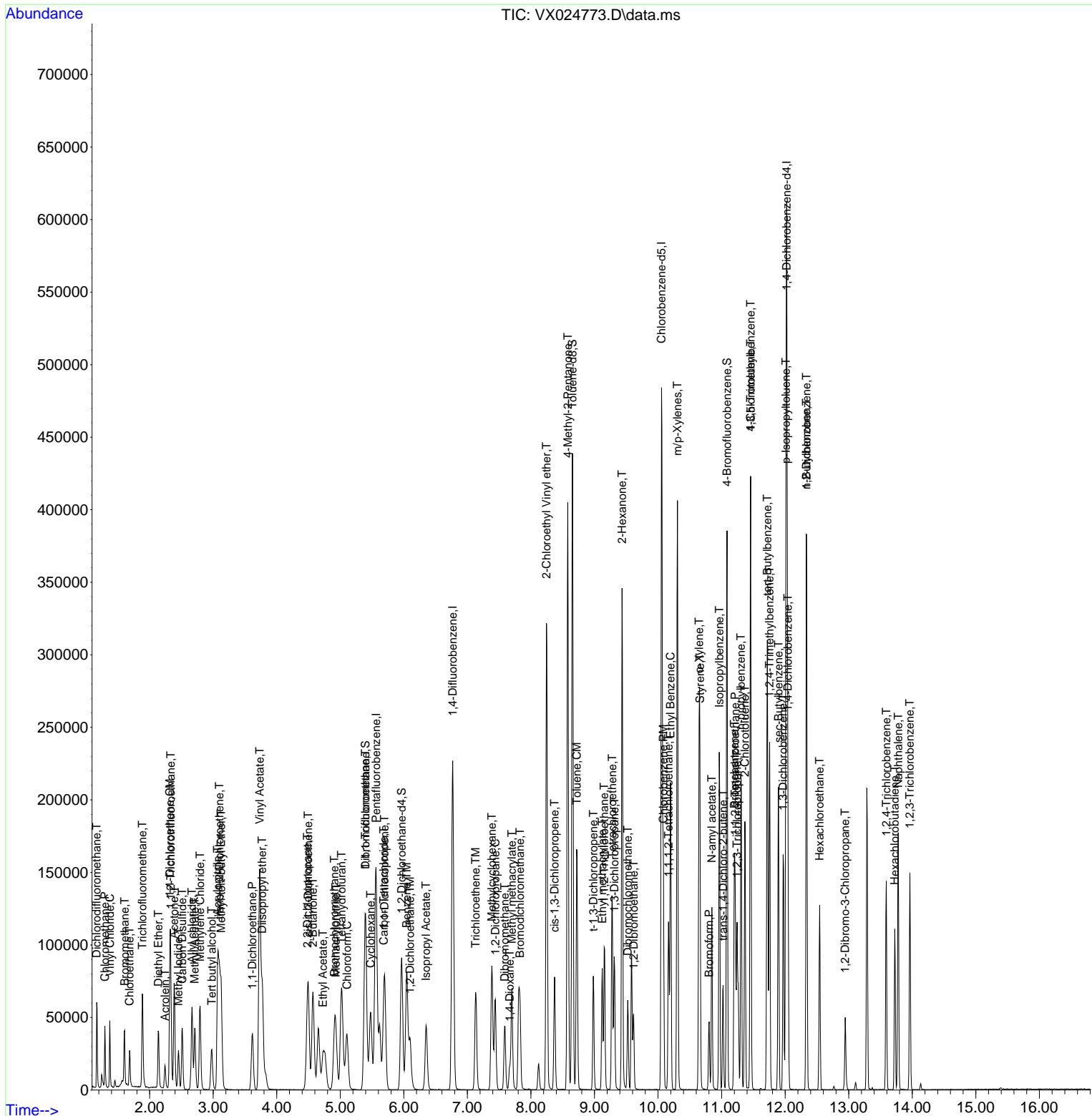

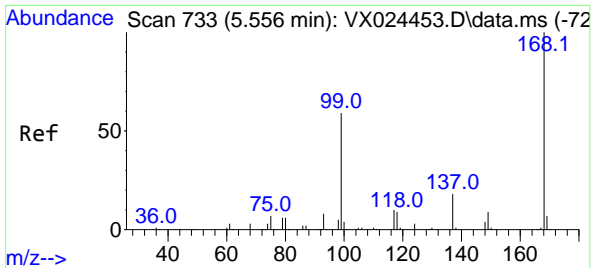

#1
 Pentafluorobenzene
 Concen: 50.000 ug/l
 RT: 5.562 min Scan# 734
 Delta R.T. 0.006 min
 Lab File: VX024773.D
 Acq: 12 Oct 2021 19:31

Instrument :
 MSVOA_X
 ClientSampled :

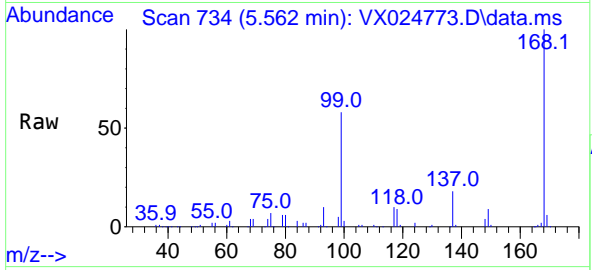

Tgt Ion:168 Resp: 142375
 Ion Ratio Lower Upper
 168 100
 99 57.6 45.8 68.6

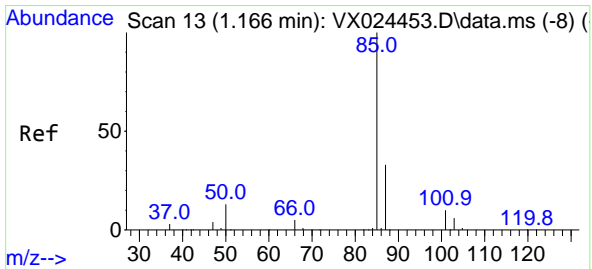
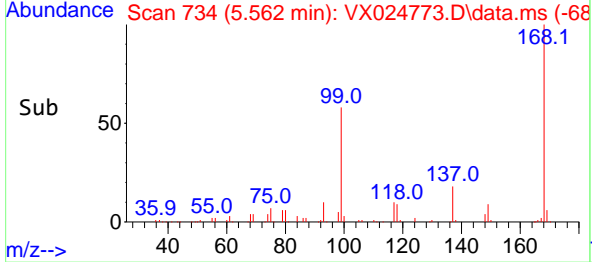
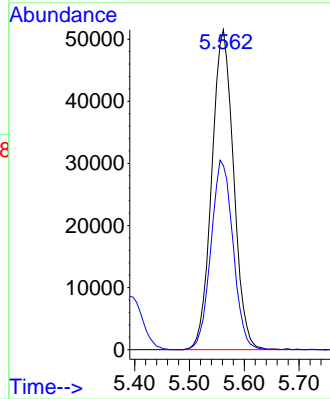

#2
 Dichlorodifluoromethane
 Concen: 22.545 ug/l
 RT: 1.166 min Scan# 13
 Delta R.T. 0.000 min
 Lab File: VX024773.D
 Acq: 12 Oct 2021 19:31

Tgt Ion: 85 Resp: 32298
 Ion Ratio Lower Upper
 85 100
 87 33.2 16.4 49.2

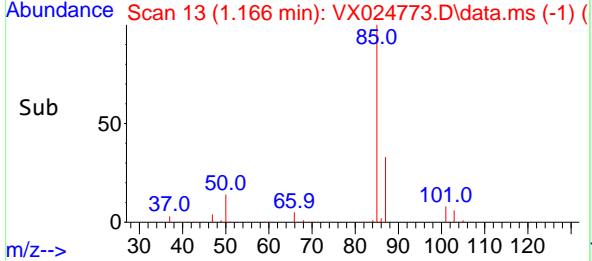
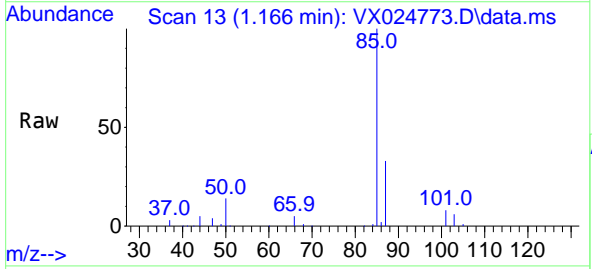
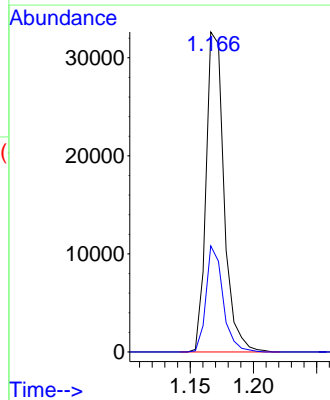

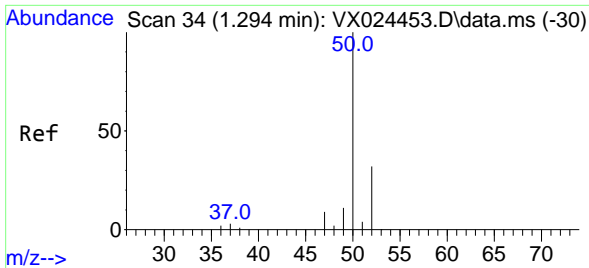

#3
 Chloromethane
 Concen: 16.746 ug/l
 RT: 1.294 min Scan# 34
 Delta R.T. 0.000 min
 Lab File: VX024773.D
 Acq: 12 Oct 2021 19:31

Instrument :
 MSVOA_X
 ClientSampled :

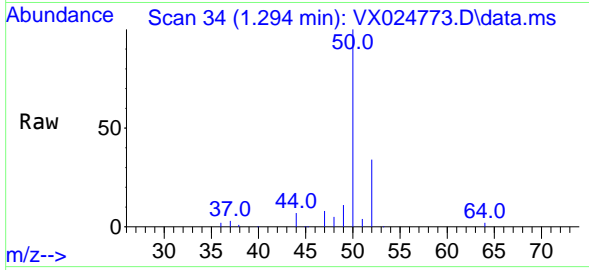

Tgt Ion: 50 Resp: 22614
 Ion Ratio Lower Upper
 50 100
 52 33.6 26.4 39.6

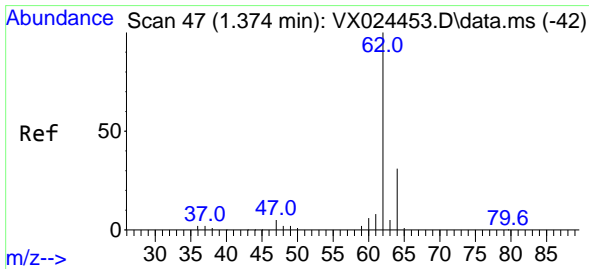
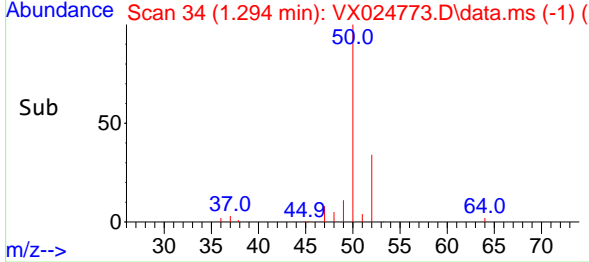
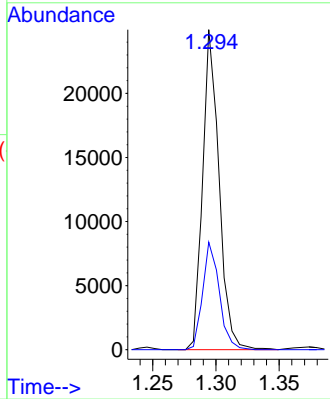

#4
 Vinyl Chloride
 Concen: 17.593 ug/l
 RT: 1.374 min Scan# 47
 Delta R.T. -0.000 min
 Lab File: VX024773.D
 Acq: 12 Oct 2021 19:31

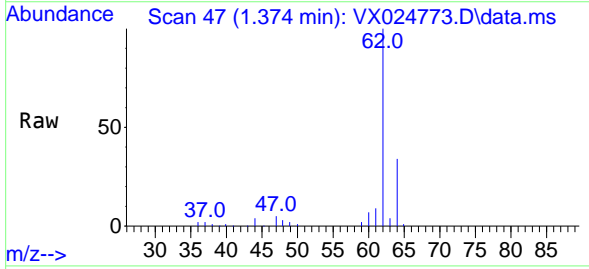

Tgt Ion: 62 Resp: 24851
 Ion Ratio Lower Upper
 62 100
 64 32.9 25.7 38.5

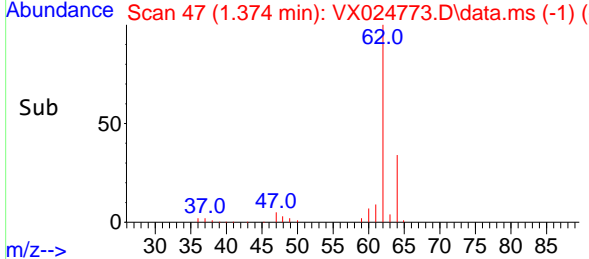
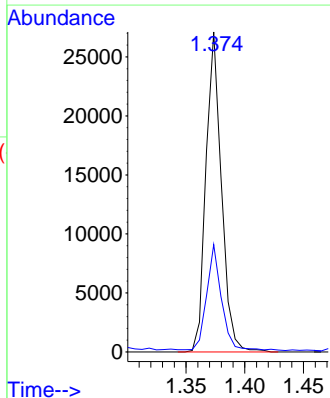

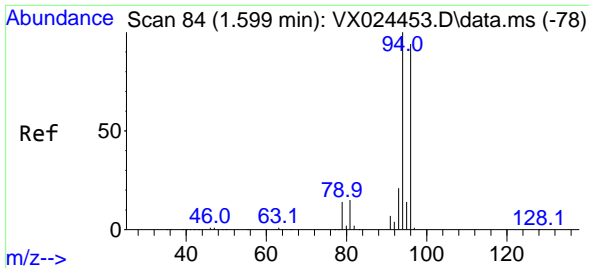

#5
 Bromomethane
 Concen: 16.791 ug/l
 RT: 1.605 min Scan# 85
 Delta R.T. 0.006 min
 Lab File: VX024773.D
 Acq: 12 Oct 2021 19:31

Instrument :
 MSVOA_X
 ClientSampled :

Tgt Ion: 94 Resp: 15964
 Ion Ratio Lower Upper
 94 100
 96 97.6 76.4 114.6

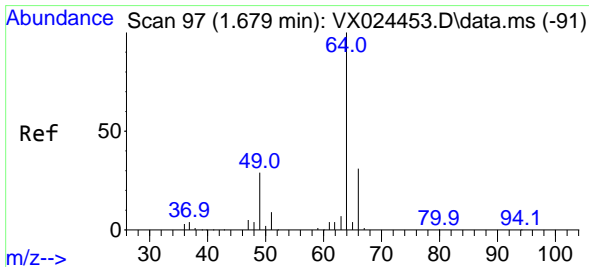
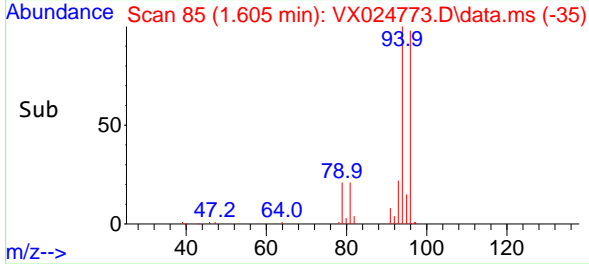
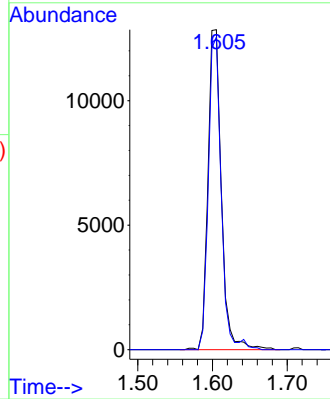
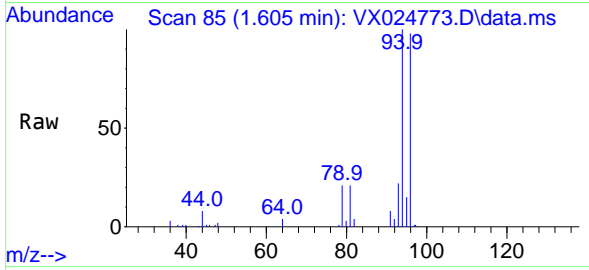

#6
 Chloroethane
 Concen: 16.573 ug/l
 RT: 1.684 min Scan# 98
 Delta R.T. 0.005 min
 Lab File: VX024773.D
 Acq: 12 Oct 2021 19:31

Tgt Ion: 64 Resp: 15429
 Ion Ratio Lower Upper
 64 100
 66 30.9 25.4 38.0

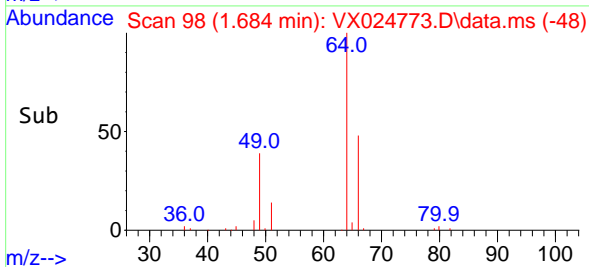
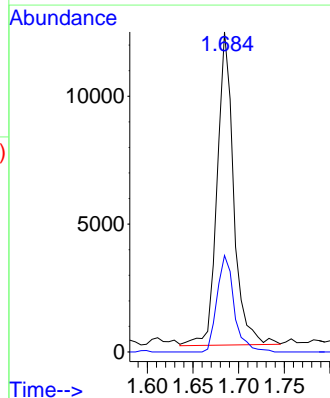
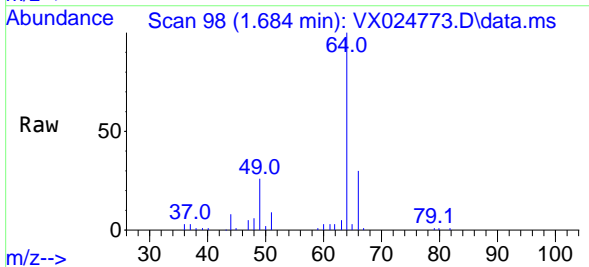

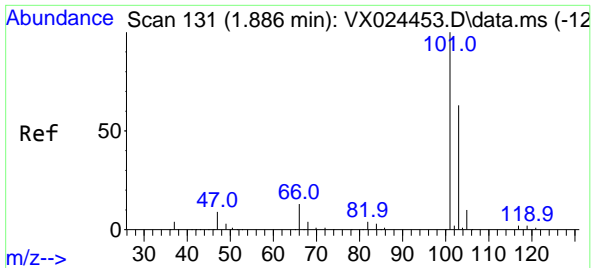

#7
 Trichlorofluoromethane
 Concen: 16.149 ug/l
 RT: 1.886 min Scan# 131
 Delta R.T. -0.000 min
 Lab File: VX024773.D
 Acq: 12 Oct 2021 19:31

Instrument :
 MSVOA_X
 ClientSampled :

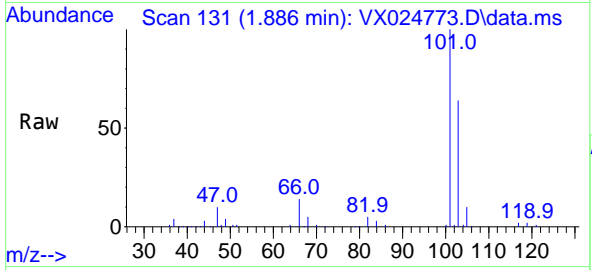

Tgt Ion:101 Resp: 40255
 Ion Ratio Lower Upper
 101 100
 103 63.8 53.2 79.8

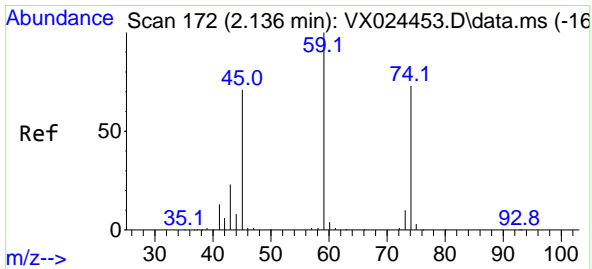
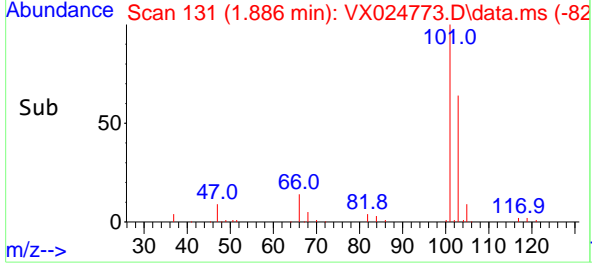
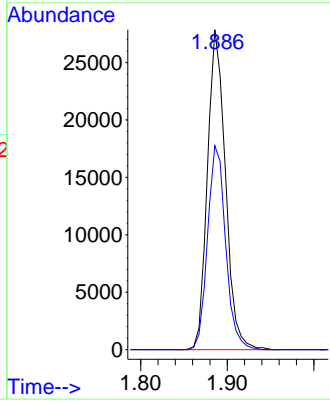

#8
 Diethyl Ether
 Concen: 14.762 ug/l
 RT: 2.136 min Scan# 172
 Delta R.T. -0.000 min
 Lab File: VX024773.D
 Acq: 12 Oct 2021 19:31

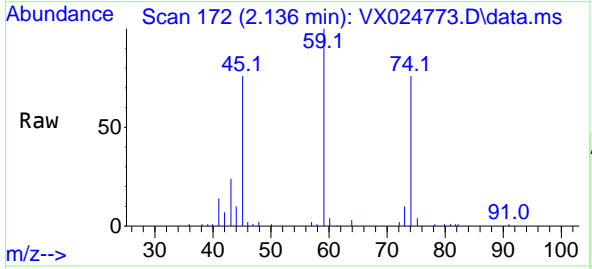

Tgt Ion: 74 Resp: 12525
 Ion Ratio Lower Upper
 74 100
 45 102.5 44.5 133.5

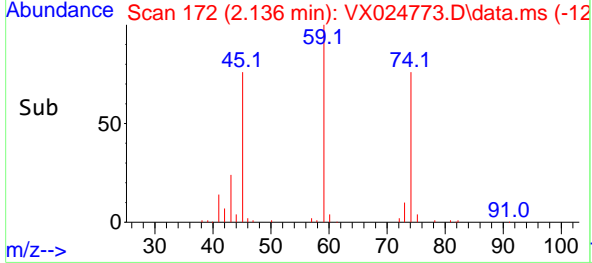
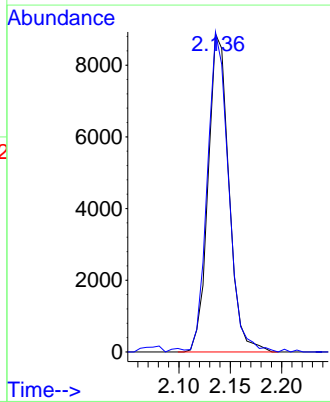

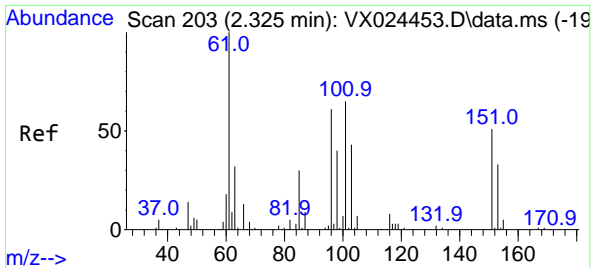

#9
 1,1,2-Trichlorotrifluoroethane
 Concen: 15.751 ug/l
 RT: 2.331 min Scan# 204
 Delta R.T. 0.006 min
 Lab File: VX024773.D
 Acq: 12 Oct 2021 19:31

Instrument :
 MSVOA_X
 ClientSampled :

Tgt Ion:101 Resp: 22141

Ion	Ratio	Lower	Upper
101	100		
85	46.3	34.9	52.3
151	77.3	61.4	92.2

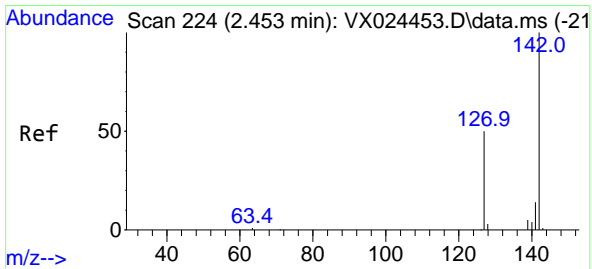
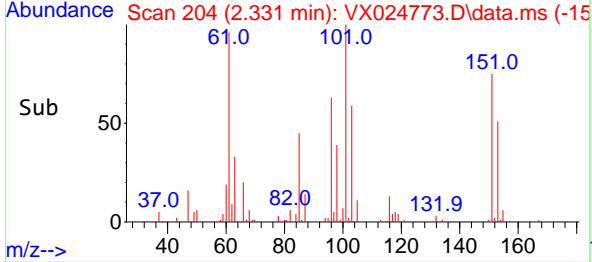
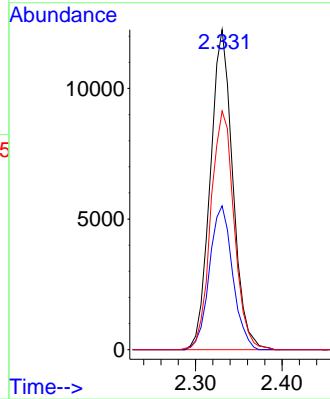
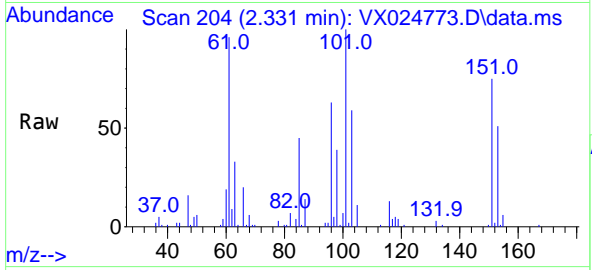

#10
 Methyl Iodide
 Concen: 12.443 ug/l
 RT: 2.453 min Scan# 224
 Delta R.T. -0.000 min
 Lab File: VX024773.D
 Acq: 12 Oct 2021 19:31

Tgt Ion:142 Resp: 24474

Ion	Ratio	Lower	Upper
142	100		
127	48.9	33.3	49.9
141	14.0	11.4	17.0

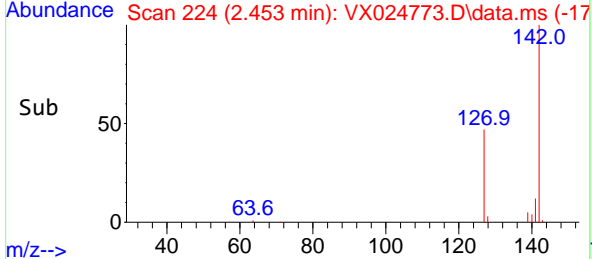
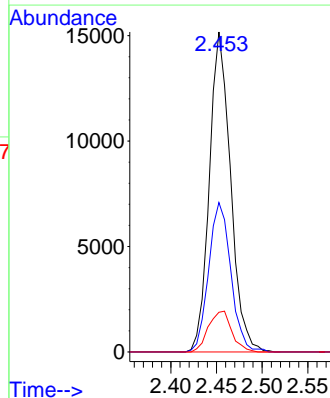
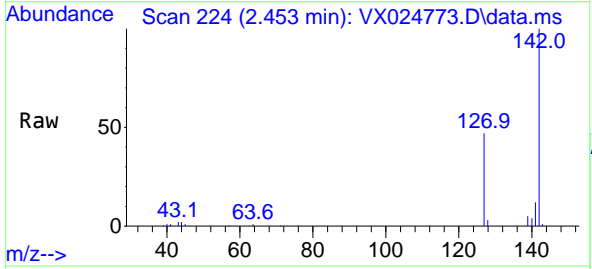

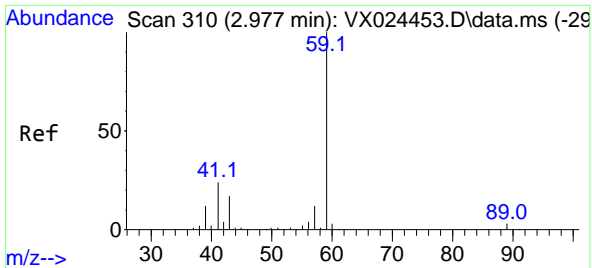

#11
 Tert butyl alcohol
 Concen: 56.428 ug/l
 RT: 2.977 min Scan# 310
 Delta R.T. -0.000 min
 Lab File: VX024773.D
 Acq: 12 Oct 2021 19:31

Instrument :
 MSVOA_X
 ClientSampled :

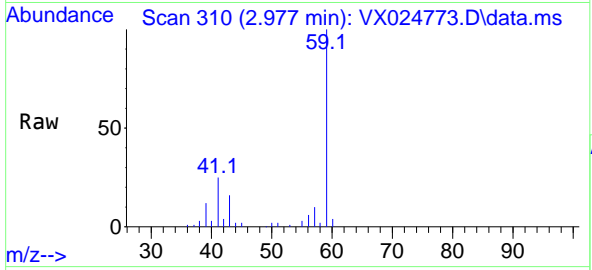

Tgt Ion: 59 Resp: 30803
 Ion Ratio Lower Upper
 59 100
 57 10.6 7.8 11.8

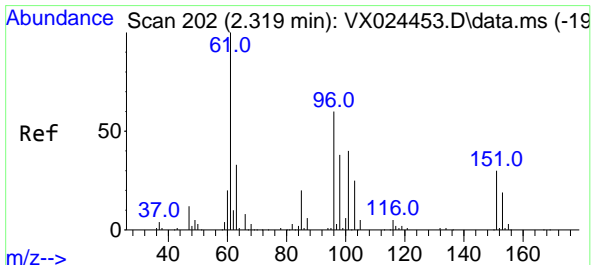
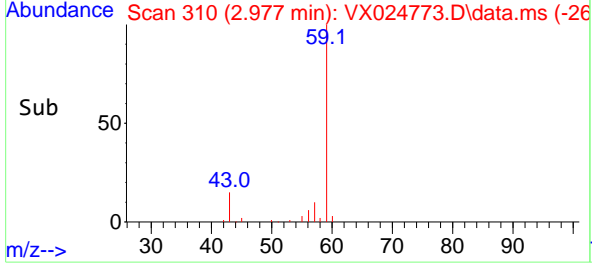
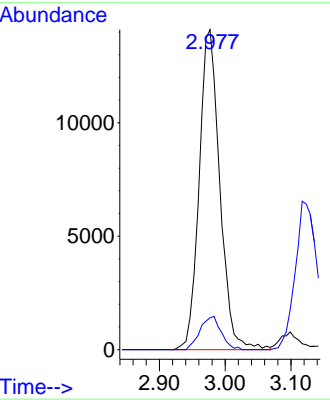

#12
 1,1-Dichloroethene
 Concen: 15.965 ug/l
 RT: 2.318 min Scan# 202
 Delta R.T. -0.001 min
 Lab File: VX024773.D
 Acq: 12 Oct 2021 19:31

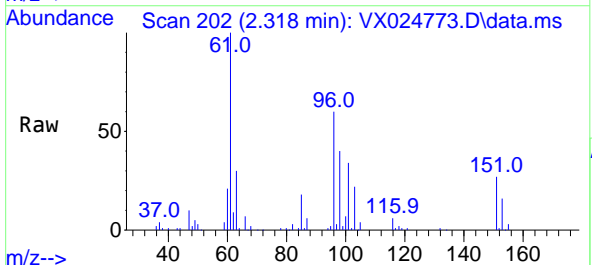

Tgt Ion: 96 Resp: 20837
 Ion Ratio Lower Upper
 96 100
 61 166.0 124.6 187.0
 98 65.6 50.6 76.0

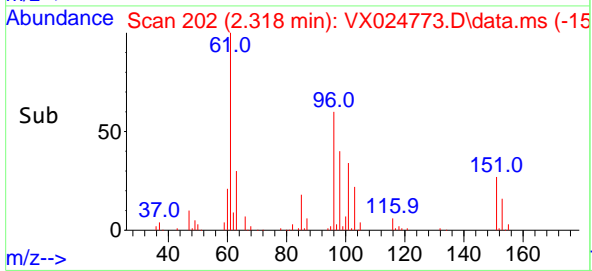
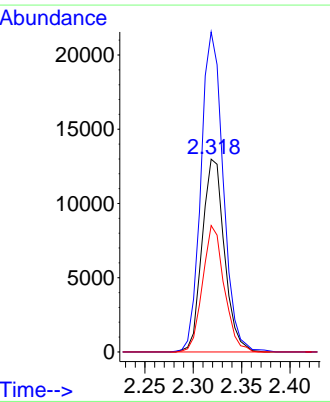

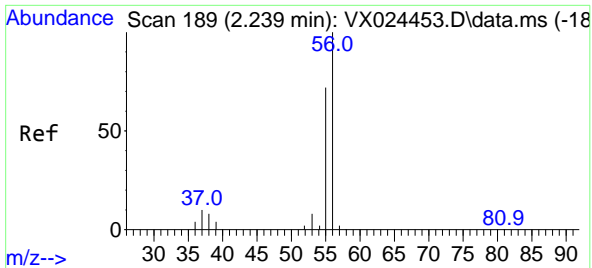

#13
 Acrolein
 Concen: 104.985 ug/l
 RT: 2.239 min Scan# 189
 Delta R.T. 0.000 min
 Lab File: VX024773.D
 Acq: 12 Oct 2021 19:31

Instrument :
 MSVOA_X
 ClientSampled :

Tgt Ion: 56 Resp: 10734
 Ion Ratio Lower Upper
 56 100
 55 72.1 56.4 84.6

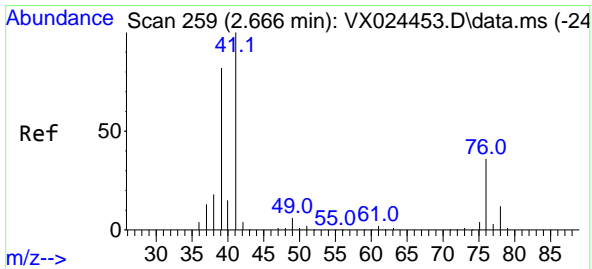
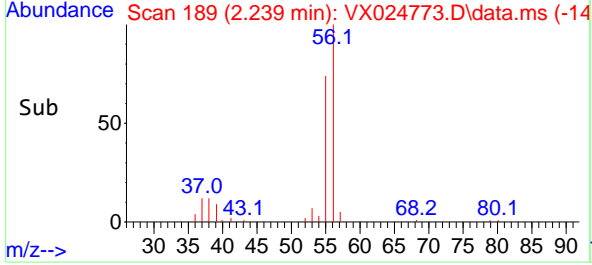
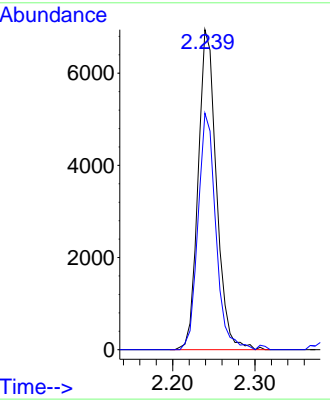
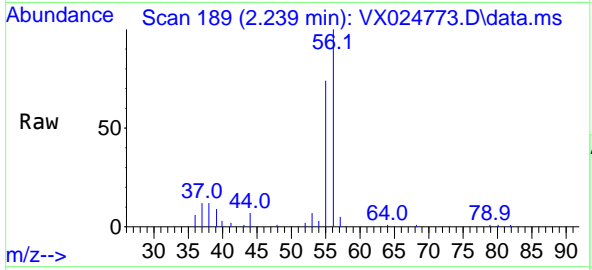

#14
 Allyl chloride
 Concen: 15.702 ug/l
 RT: 2.666 min Scan# 259
 Delta R.T. -0.000 min
 Lab File: VX024773.D
 Acq: 12 Oct 2021 19:31

Tgt Ion: 41 Resp: 37467
 Ion Ratio Lower Upper
 41 100
 39 67.9 51.6 77.4
 76 30.1 30.5 45.7#

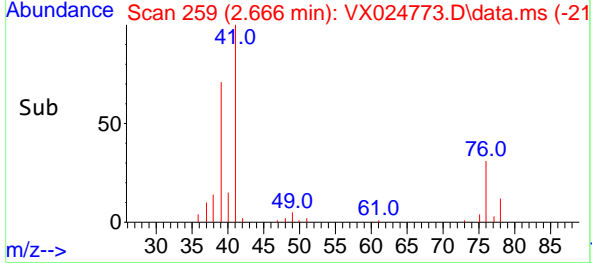
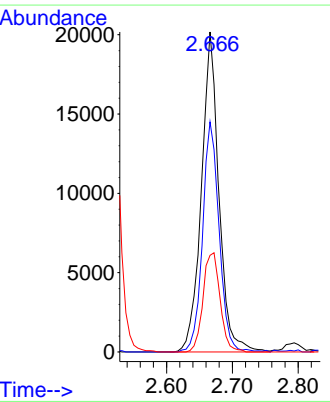
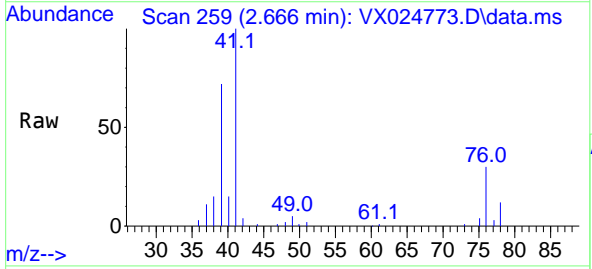

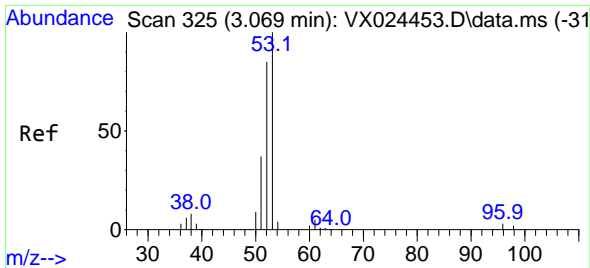

#15
 Acrylonitrile
 Concen: 75.531 ug/l
 RT: 3.068 min Scan# 325
 Delta R.T. -0.001 min
 Lab File: VX024773.D
 Acq: 12 Oct 2021 19:31

Instrument :
 MSVOA_X
 ClientSampled :

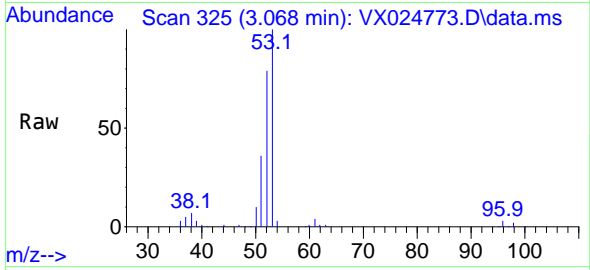

Tgt Ion: 53 Resp: 68854
 Ion Ratio Lower Upper
 53 100
 52 81.1 65.3 97.9
 51 37.0 28.2 42.2

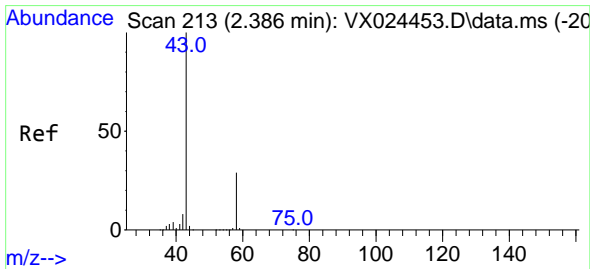
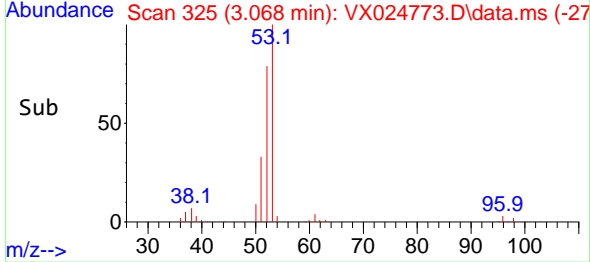
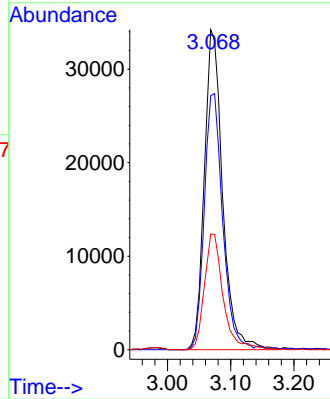

#16
 Acetone
 Concen: 80.950 ug/l
 RT: 2.386 min Scan# 213
 Delta R.T. -0.000 min
 Lab File: VX024773.D
 Acq: 12 Oct 2021 19:31

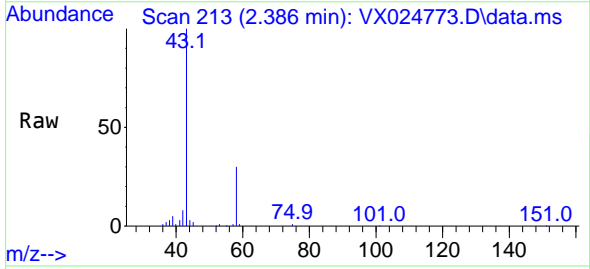

Tgt Ion: 43 Resp: 74341
 Ion Ratio Lower Upper
 43 100
 58 29.8 27.8 41.8

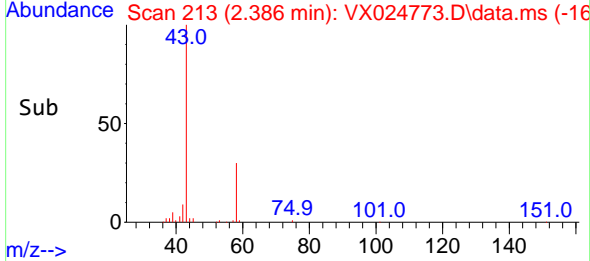
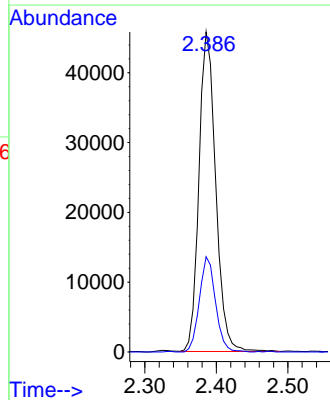

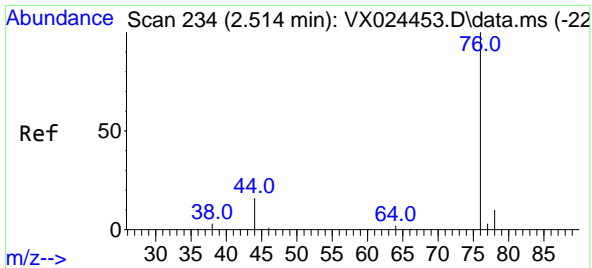

#17
 Carbon Disulfide
 Concen: 15.278 ug/l
 RT: 2.514 min Scan# 234
 Delta R.T. -0.000 min
 Lab File: VX024773.D
 Acq: 12 Oct 2021 19:31

Instrument :
 MSVOA_X
 ClientSampled :

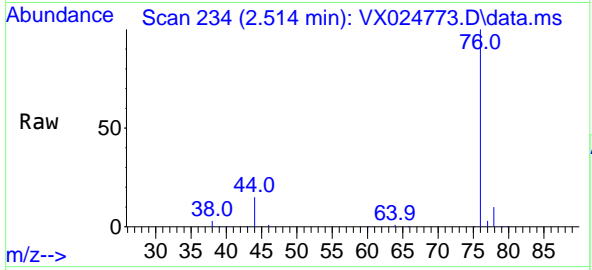

Tgt Ion: 76 Resp: 50867
 Ion Ratio Lower Upper
 76 100
 78 9.6 7.2 10.8

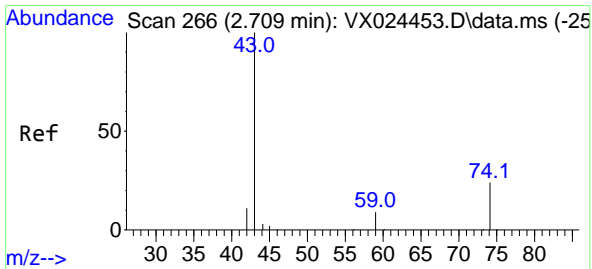
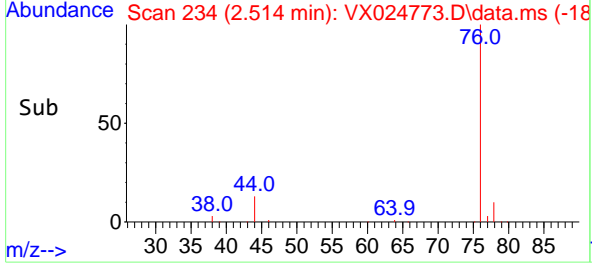
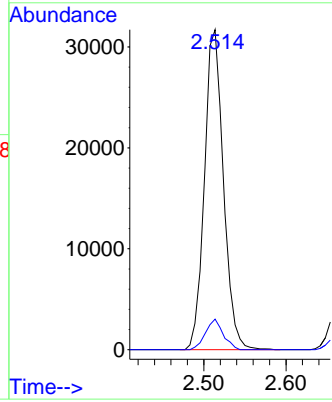

#18
 Methyl Acetate
 Concen: 15.685 ug/l
 RT: 2.709 min Scan# 266
 Delta R.T. -0.000 min
 Lab File: VX024773.D
 Acq: 12 Oct 2021 19:31

Tgt Ion: 43 Resp: 47129
 Ion Ratio Lower Upper
 43 100
 74 23.2 21.9 32.9

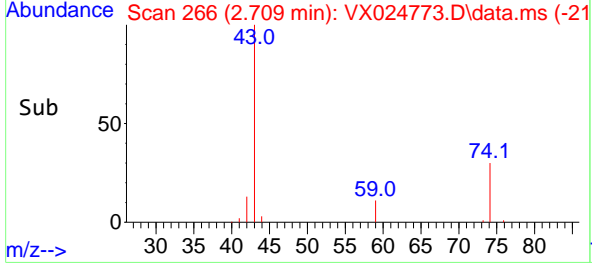
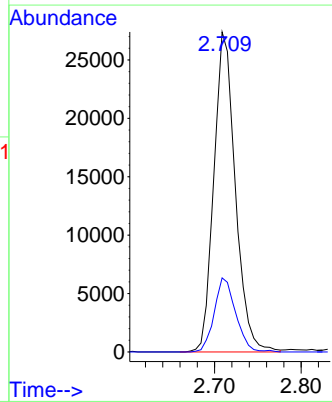
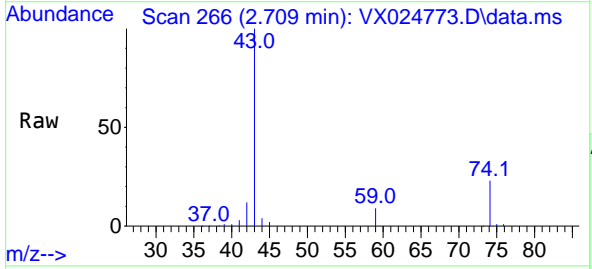

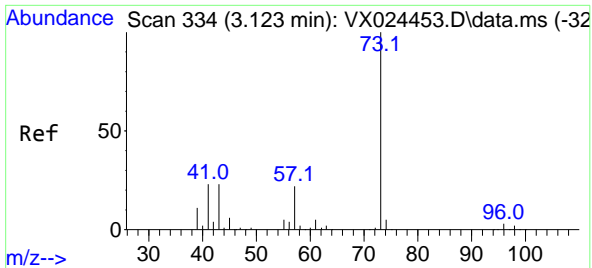

#19
 Methyl tert-butyl Ether
 Concen: 14.906 ug/l
 RT: 3.123 min Scan# 334
 Delta R.T. 0.000 min
 Lab File: VX024773.D
 Acq: 12 Oct 2021 19:31

Instrument :
 MSVOA_X
 ClientSampled :

Tgt Ion: 73 Resp: 73315
 Ion Ratio Lower Upper
 73 100
 57 19.2 17.1 25.7

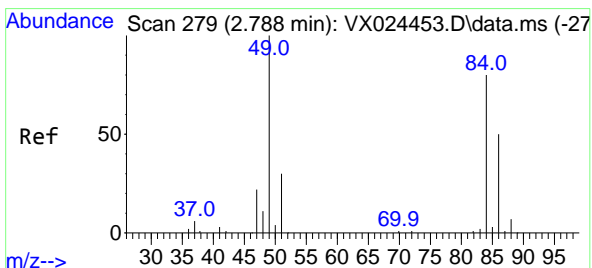
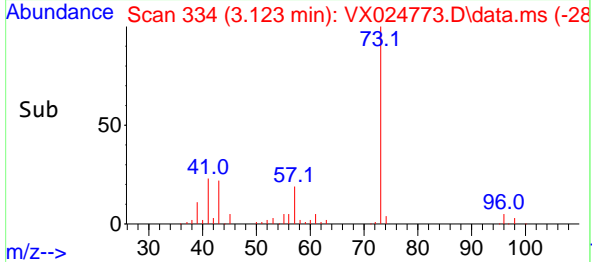
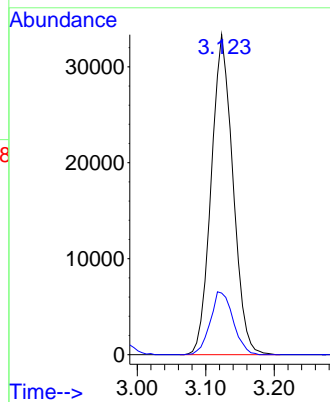
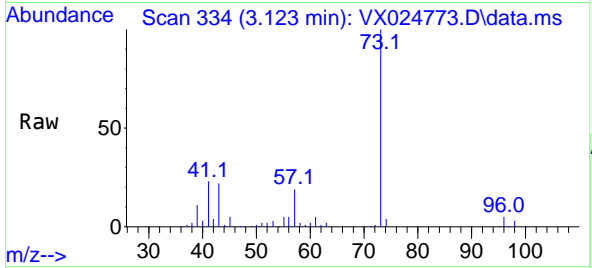

#20
 Methylene Chloride
 Concen: 16.223 ug/l
 RT: 2.794 min Scan# 280
 Delta R.T. 0.006 min
 Lab File: VX024773.D
 Acq: 12 Oct 2021 19:31

Tgt Ion: 84 Resp: 25518
 Ion Ratio Lower Upper
 84 100
 49 116.9 88.6 132.8
 51 35.4 27.0 40.6
 86 59.0 50.3 75.5

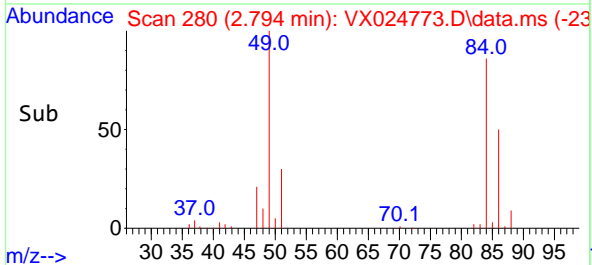
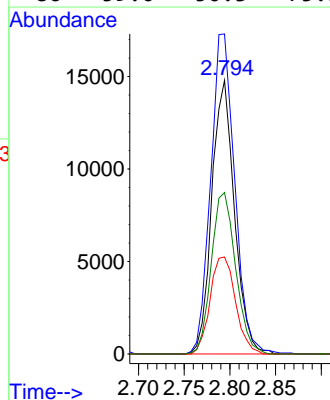
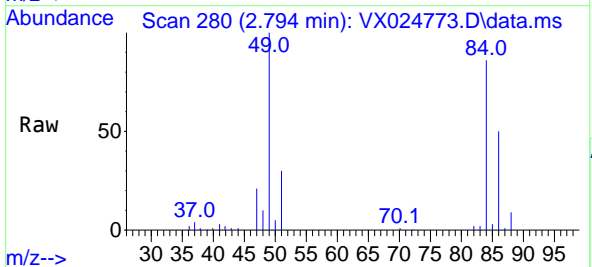

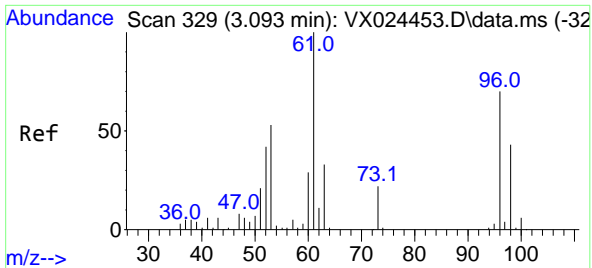

#21
 trans-1,2-Dichloroethene
 Concen: 15.246 ug/l
 RT: 3.099 min Scan# 330
 Delta R.T. 0.006 min
 Lab File: VX024773.D
 Acq: 12 Oct 2021 19:31

Instrument :
 MSVOA_X
 ClientSampled :

Tgt Ion: 96 Resp: 22595

Ion	Ratio	Lower	Upper
96	100		
61	141.6	107.7	161.5
98	62.1	50.4	75.6

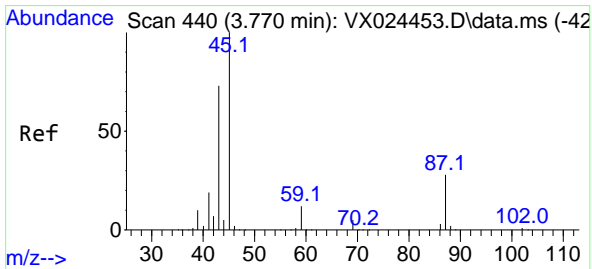
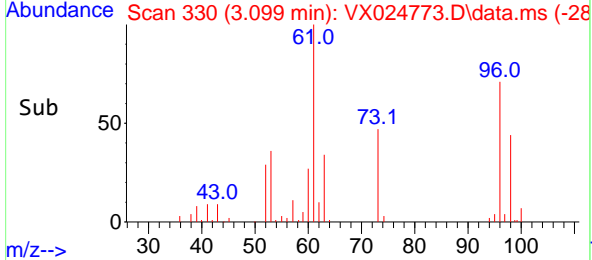
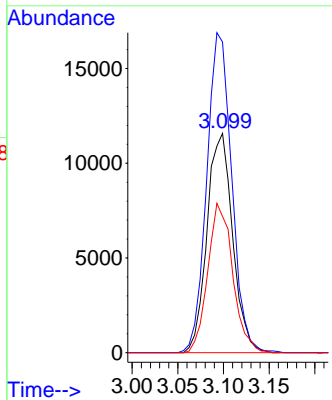
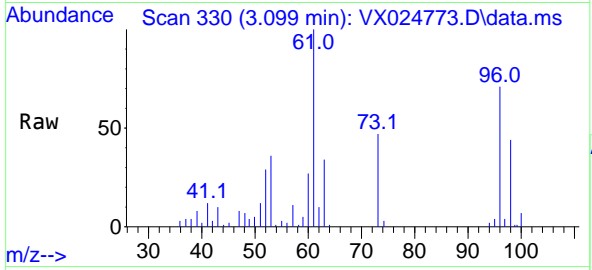

#22
 Diisopropyl ether
 Concen: 15.268 ug/l
 RT: 3.769 min Scan# 440
 Delta R.T. -0.001 min
 Lab File: VX024773.D
 Acq: 12 Oct 2021 19:31

Tgt Ion: 45 Resp: 74431

Ion	Ratio	Lower	Upper
45	100		
43	80.9	58.0	87.0
87	25.9	25.4	38.0
59	11.5	10.2	15.2

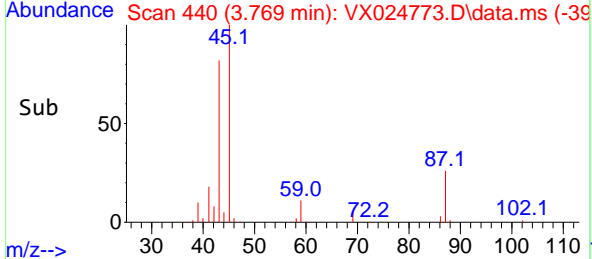
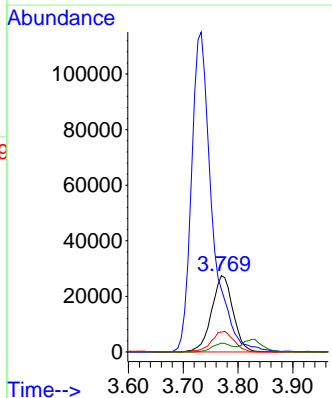
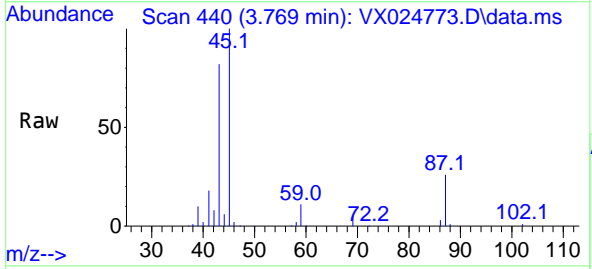

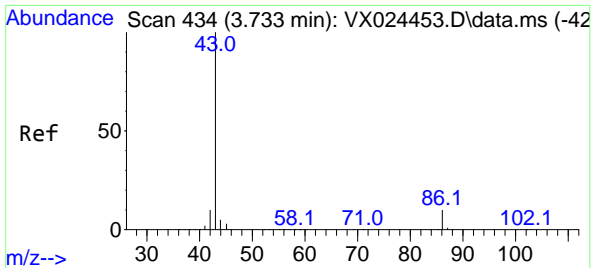

#23
 Vinyl Acetate
 Concen: 76.333 ug/l
 RT: 3.733 min Scan# 434
 Delta R.T. -0.000 min
 Lab File: VX024773.D
 Acq: 12 Oct 2021 19:31

Instrument :
 MSVOA_X
 ClientSampled :

Tgt Ion: 43 Resp: 301338
 Ion Ratio Lower Upper
 43 100
 86 10.1 9.9 14.9

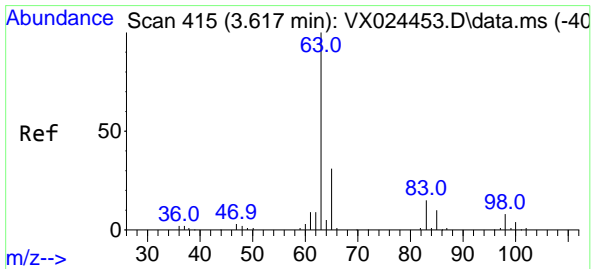
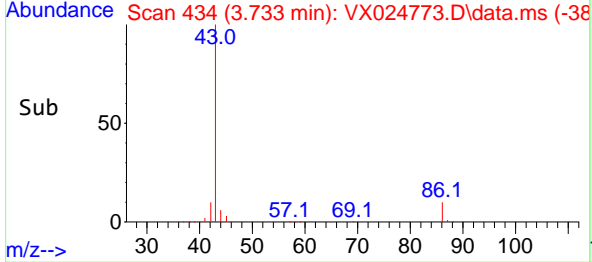
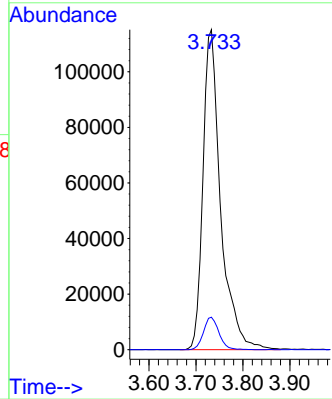
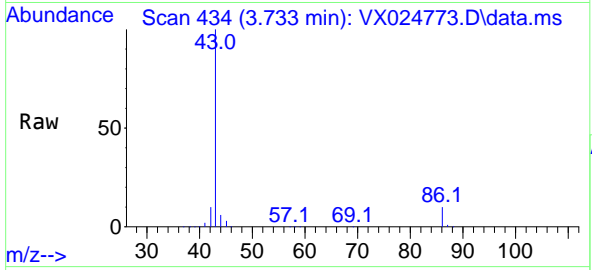

#24
 1,1-Dichloroethane
 Concen: 15.820 ug/l
 RT: 3.617 min Scan# 415
 Delta R.T. 0.000 min
 Lab File: VX024773.D
 Acq: 12 Oct 2021 19:31

Tgt Ion: 63 Resp: 42822
 Ion Ratio Lower Upper
 63 100
 98 6.5 3.8 11.2
 100 4.0 2.5 7.5

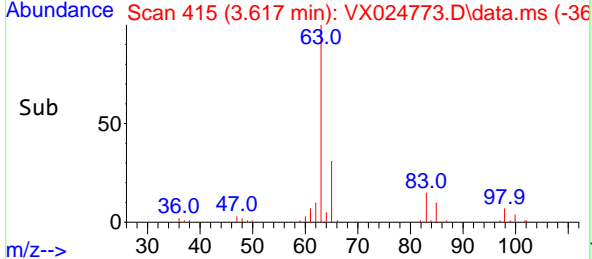
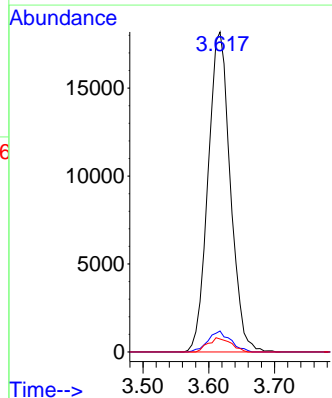
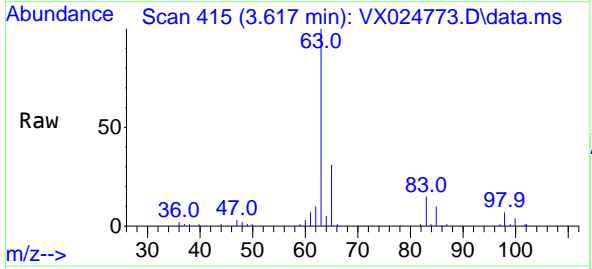

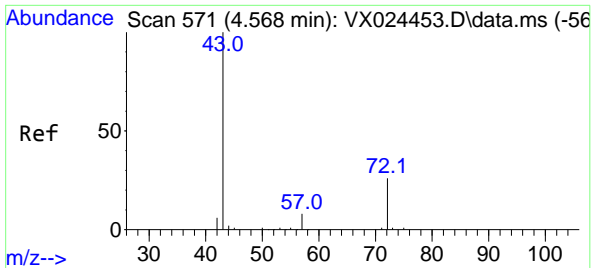

#25
 2-Butanone
 Concen: 83.456 ug/l
 RT: 4.568 min Scan# 571
 Delta R.T. 0.000 min
 Lab File: VX024773.D
 Acq: 12 Oct 2021 19:31

Instrument :
 MSVOA_X
 ClientSampled :

Tgt Ion: 43 Resp: 115328

Ion	Ratio	Lower	Upper
43	100		
72	26.0	23.7	35.5

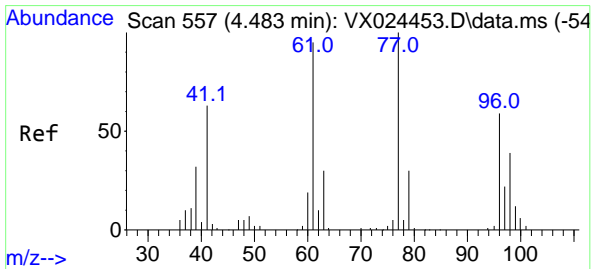
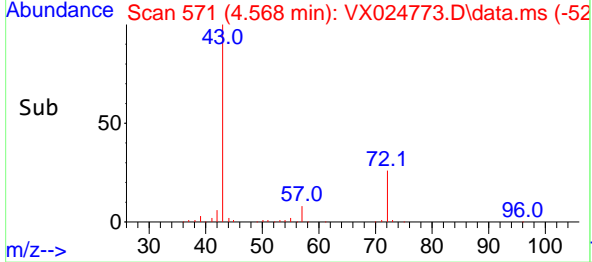
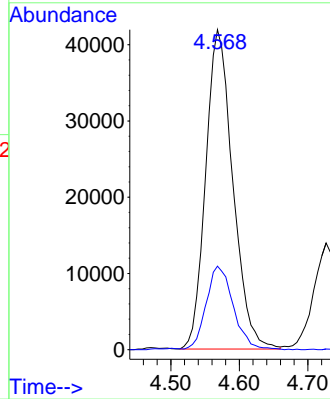
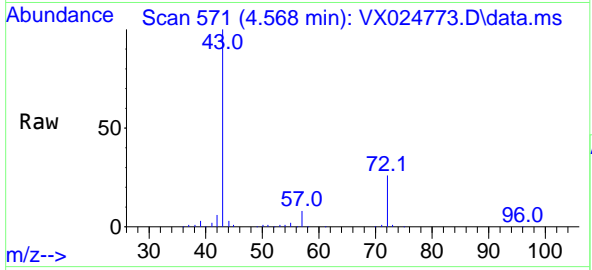

#26
 2,2-Dichloropropane
 Concen: 13.759 ug/l
 RT: 4.483 min Scan# 557
 Delta R.T. -0.000 min
 Lab File: VX024773.D
 Acq: 12 Oct 2021 19:31

Tgt Ion: 77 Resp: 33501

Ion	Ratio	Lower	Upper
77	100		
97	22.6	11.7	35.1

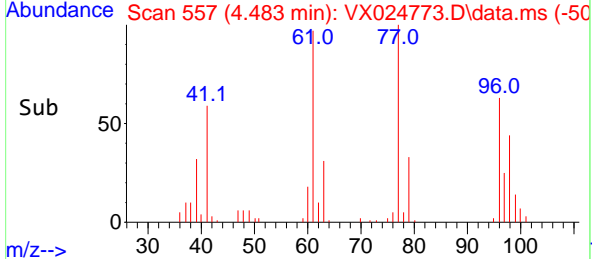
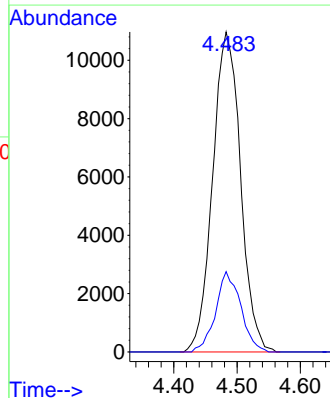
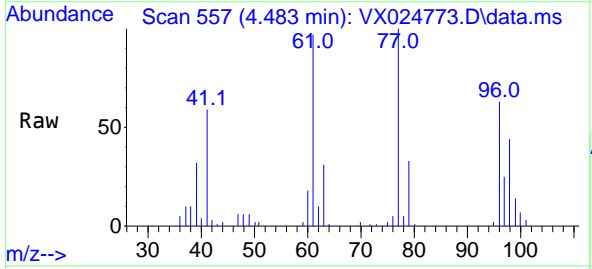

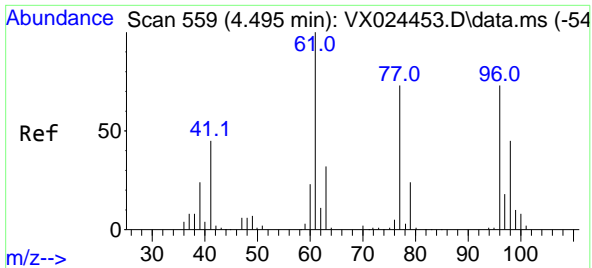

#27
 cis-1,2-Dichloroethene
 Concen: 15.139 ug/l
 RT: 4.495 min Scan# 559
 Delta R.T. -0.000 min
 Lab File: VX024773.D
 Acq: 12 Oct 2021 19:31

Instrument : MSVOA_X
 ClientSampled :

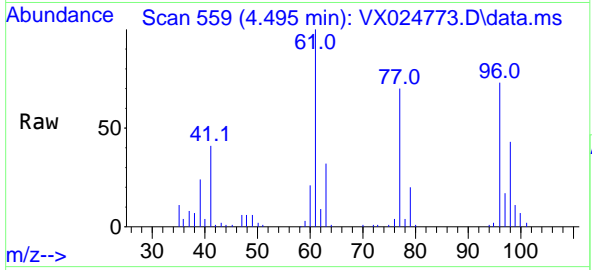

Tgt Ion: 96 Resp: 26224

Ion	Ratio	Lower	Upper
96	100		
61	148.7	0.0	285.6
98	64.5	0.0	129.6

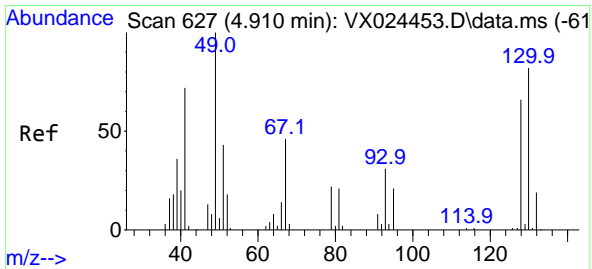
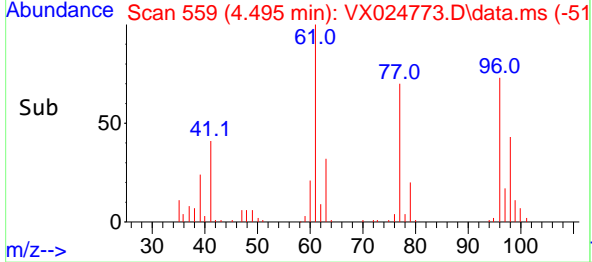
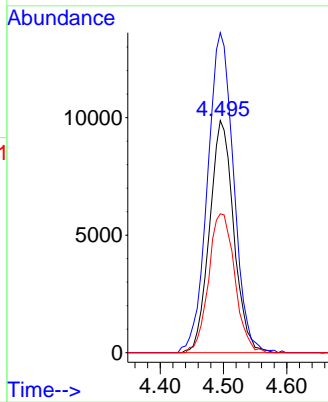

#28
 Bromochloromethane
 Concen: 18.219 ug/l
 RT: 4.909 min Scan# 627
 Delta R.T. -0.001 min
 Lab File: VX024773.D
 Acq: 12 Oct 2021 19:31

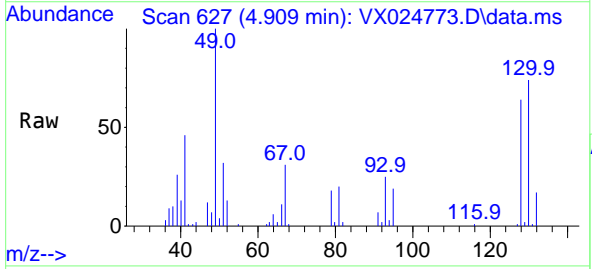

Tgt Ion: 49 Resp: 22387

Ion	Ratio	Lower	Upper
49	100		
129	2.1	0.0	4.0
130	79.6	68.2	102.2

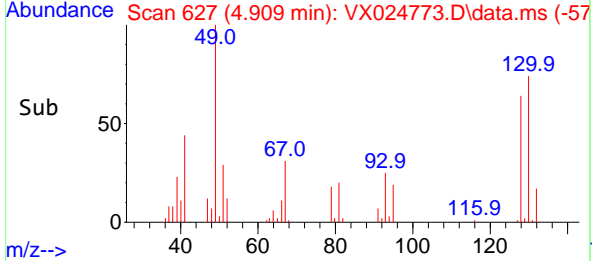
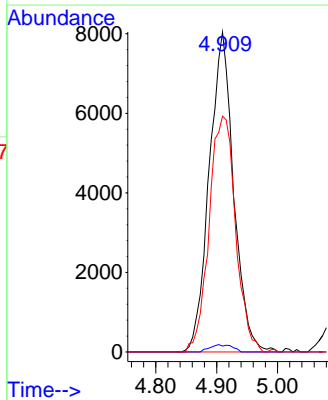

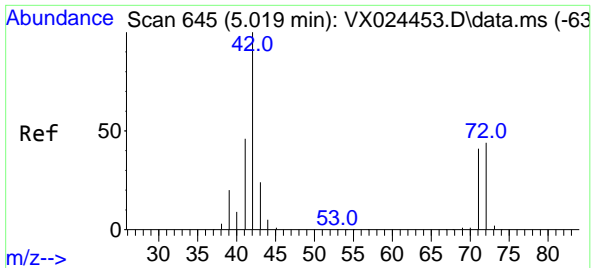

#29
 Tetrahydrofuran
 Concen: 73.218 ug/l
 RT: 5.019 min Scan# 645
 Delta R.T. 0.000 min
 Lab File: VX024773.D
 Acq: 12 Oct 2021 19:31

Instrument :
 MSVOA_X
 ClientSampled :

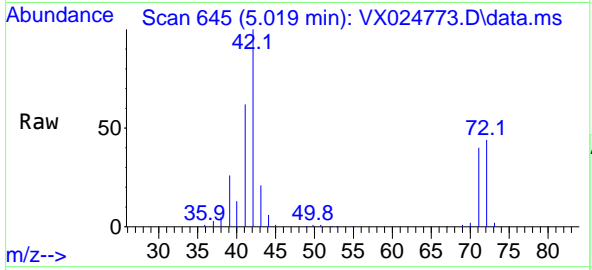

Tgt Ion: 42 Resp: 64471

Ion	Ratio	Lower	Upper
42	100		
72	45.5	41.7	62.5
71	43.0	38.4	57.6

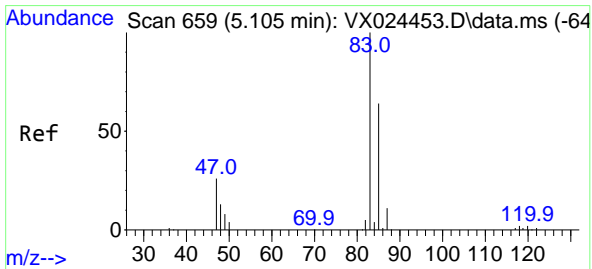
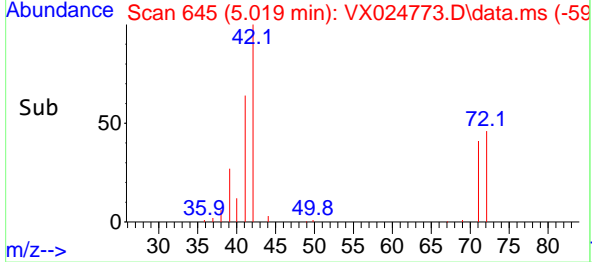
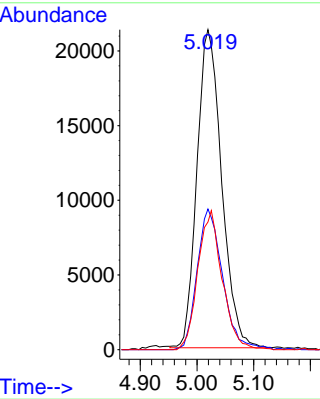

#30
 Chloroform
 Concen: 15.204 ug/l
 RT: 5.105 min Scan# 659
 Delta R.T. -0.000 min
 Lab File: VX024773.D
 Acq: 12 Oct 2021 19:31

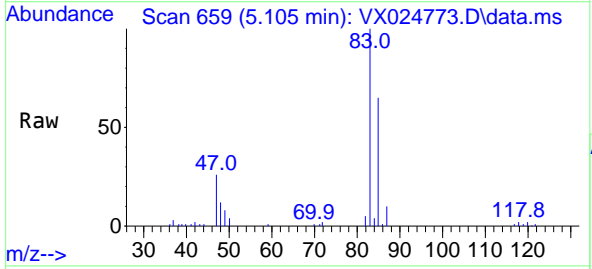

Tgt Ion: 83 Resp: 45450

Ion	Ratio	Lower	Upper
83	100		
85	65.0	52.0	78.0

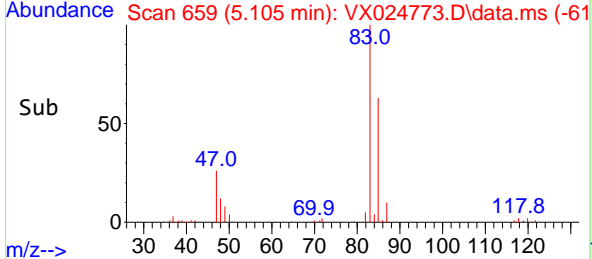
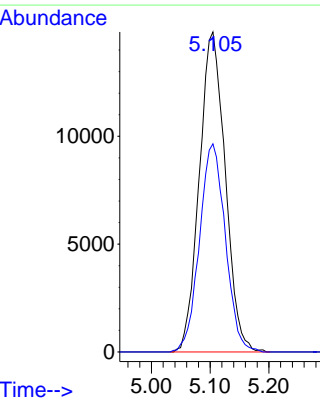

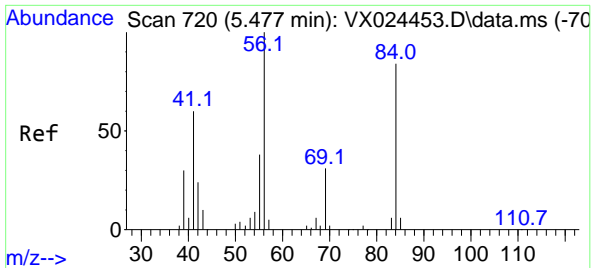

#31
 Cyclohexane
 Concen: 15.069 ug/l
 RT: 5.476 min Scan# 720
 Delta R.T. -0.001 min
 Lab File: VX024773.D
 Acq: 12 Oct 2021 19:31

Instrument :
 MSVOA_X
 ClientSampled :

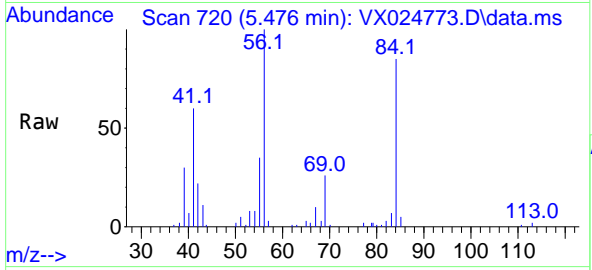

Tgt Ion: 56 Resp: 36207

Ion	Ratio	Lower	Upper
56	100		
69	26.3	25.3	37.9
84	82.2	71.4	107.0

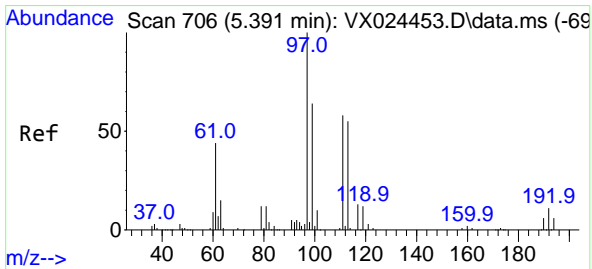
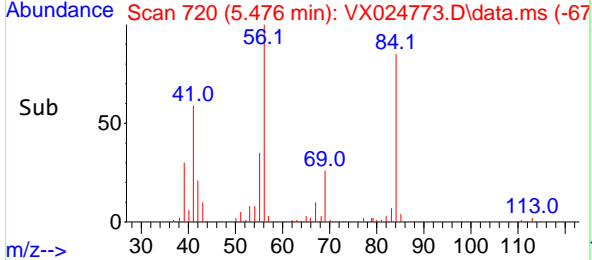
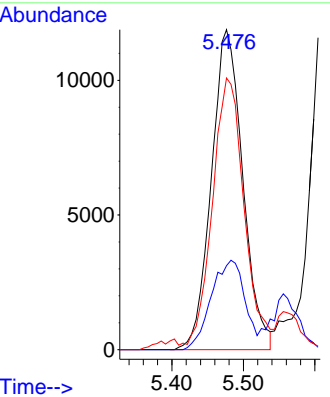

#32
 1,1,1-Trichloroethane
 Concen: 15.310 ug/l
 RT: 5.397 min Scan# 707
 Delta R.T. 0.006 min
 Lab File: VX024773.D
 Acq: 12 Oct 2021 19:31

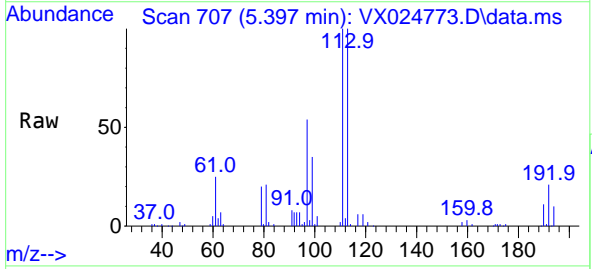

Tgt Ion: 97 Resp: 40632

Ion	Ratio	Lower	Upper
97	100		
99	66.1	51.5	77.3
61	45.3	34.2	51.4

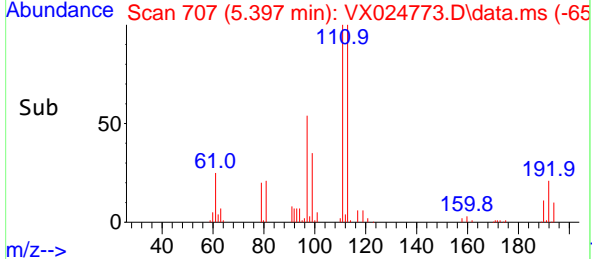
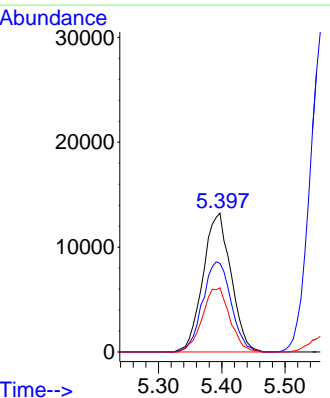

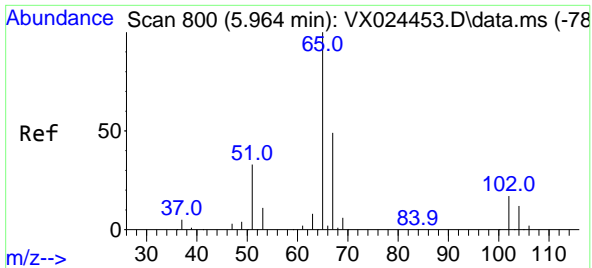

#33
 1,2-Dichloroethane-d4
 Concen: 46.127 ug/l
 RT: 5.964 min Scan# 800
 Delta R.T. 0.000 min
 Lab File: VX024773.D
 Acq: 12 Oct 2021 19:31

Instrument :
 MSVOA_X
 ClientSampled :

Tgt Ion: 65 Resp: 92559
 Ion Ratio Lower Upper
 65 100
 67 49.8 0.0 105.4

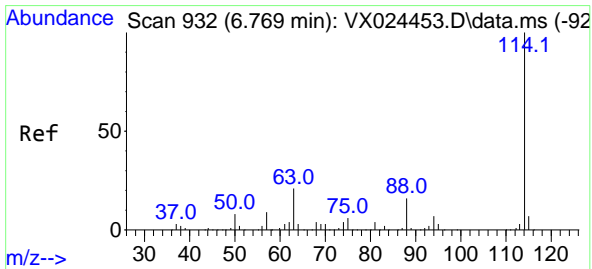
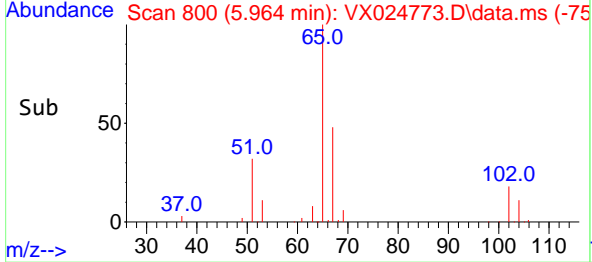
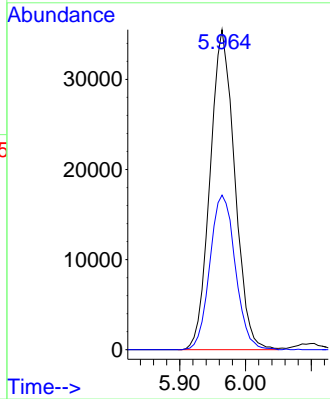
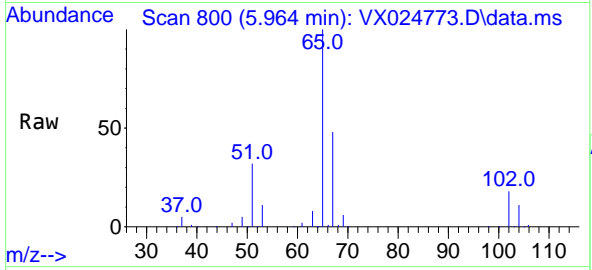

#34
 1,4-Difluorobenzene
 Concen: 50.000 ug/l
 RT: 6.769 min Scan# 932
 Delta R.T. -0.000 min
 Lab File: VX024773.D
 Acq: 12 Oct 2021 19:31

Tgt Ion: 114 Resp: 225129
 Ion Ratio Lower Upper
 114 100
 63 20.2 0.0 40.8
 88 16.5 0.0 32.8

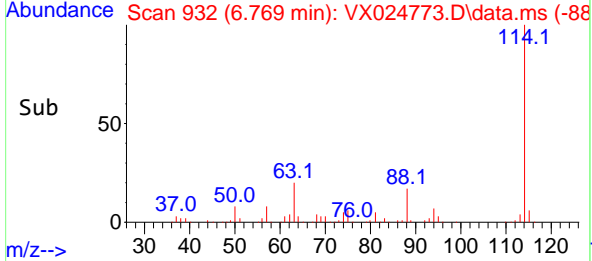
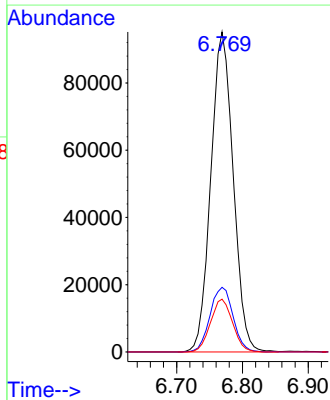
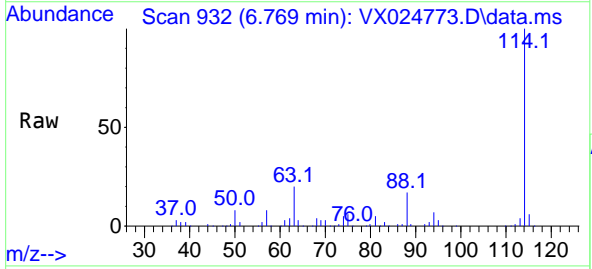

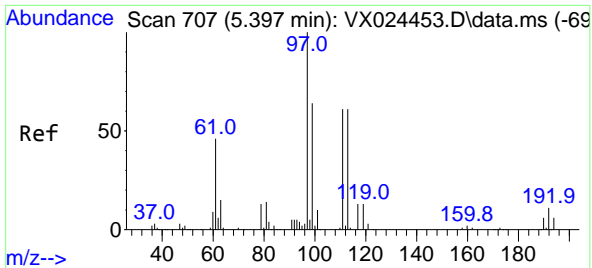

#35
 Dibromofluoromethane
 Concen: 46.833 ug/l
 RT: 5.397 min Scan# 707
 Delta R.T. 0.000 min
 Lab File: VX024773.D
 Acq: 12 Oct 2021 19:31

Instrument :
 MSVOA_X
 ClientSampled :

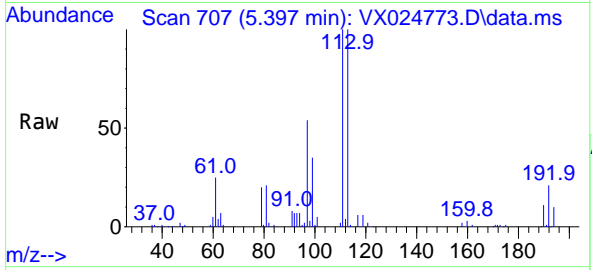

Tgt Ion:113 Resp: 70043
 Ion Ratio Lower Upper
 113 100
 111 100.8 81.9 122.9
 192 20.2 16.7 25.1

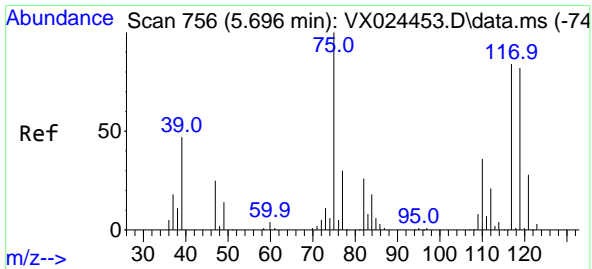
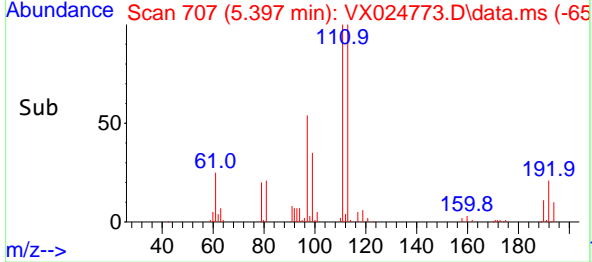
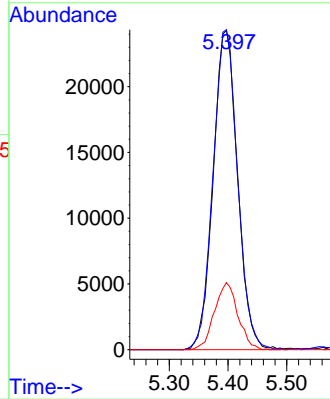

#36
 1,1-Dichloropropene
 Concen: 15.149 ug/l
 RT: 5.696 min Scan# 756
 Delta R.T. -0.000 min
 Lab File: VX024773.D
 Acq: 12 Oct 2021 19:31

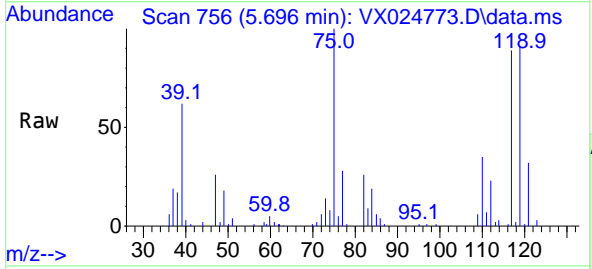

Tgt Ion: 75 Resp: 32694
 Ion Ratio Lower Upper
 75 100
 110 36.1 18.1 54.4
 77 29.6 25.3 37.9

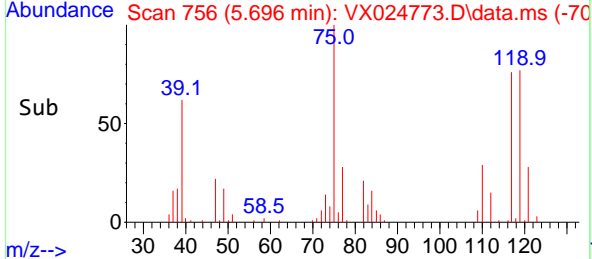
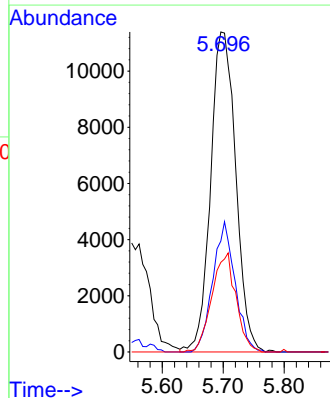

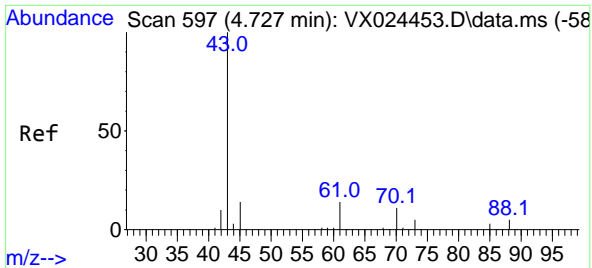

#37
 Ethyl Acetate
 Concen: 14.362 ug/l
 RT: 4.727 min Scan# 597
 Delta R.T. -0.000 min
 Lab File: VX024773.D
 Acq: 12 Oct 2021 19:31

Instrument :
 MSVOA_X
 ClientSampled :

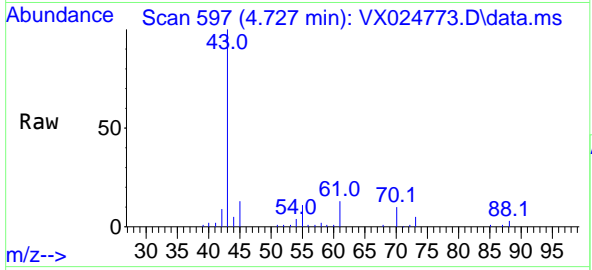

Tgt Ion: 43 Resp: 38699

Ion	Ratio	Lower	Upper
43	100		
61	13.5	12.8	19.2
70	11.3	10.5	15.7

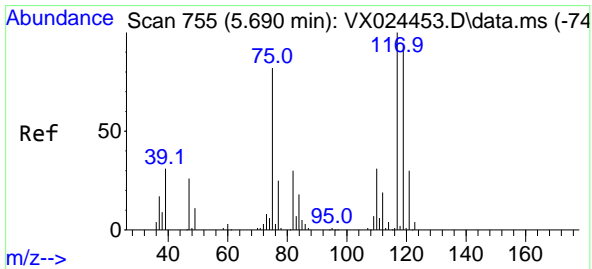
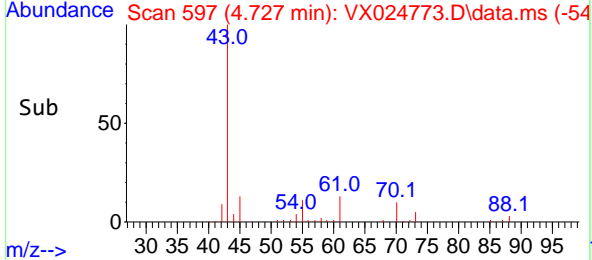
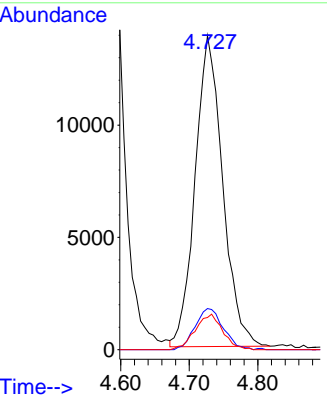

#38
 Carbon Tetrachloride
 Concen: 15.082 ug/l
 RT: 5.684 min Scan# 754
 Delta R.T. -0.006 min
 Lab File: VX024773.D
 Acq: 12 Oct 2021 19:31

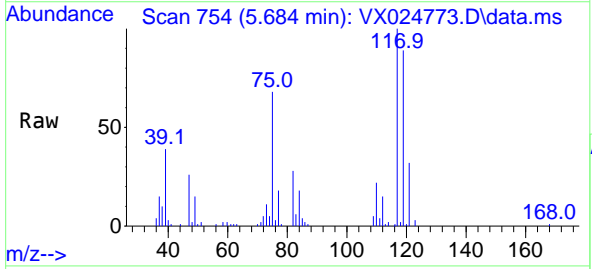

Tgt Ion: 117 Resp: 35433

Ion	Ratio	Lower	Upper
117	100		
119	89.5	76.2	114.2
121	32.1	24.8	37.2

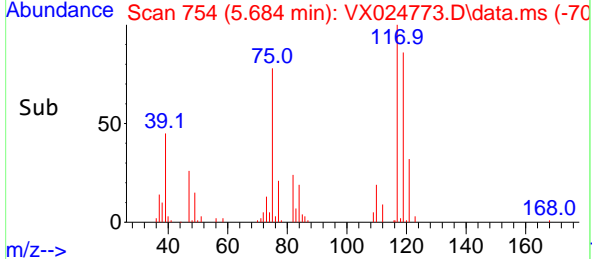
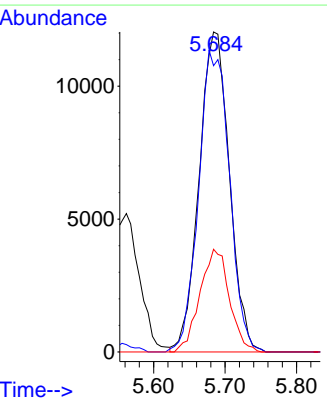

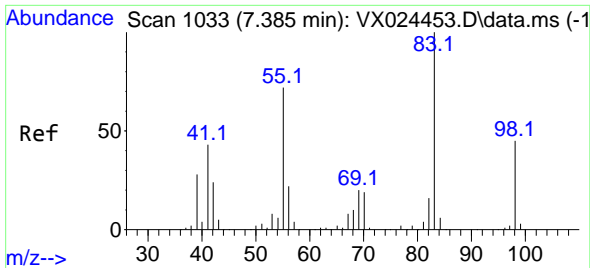

#39
 Methylcyclohexane
 Concen: 14.722 ug/l
 RT: 7.385 min Scan# 1033
 Delta R.T. -0.000 min
 Lab File: VX024773.D
 Acq: 12 Oct 2021 19:31

Instrument :
 MSVOA_X
 ClientSampled :

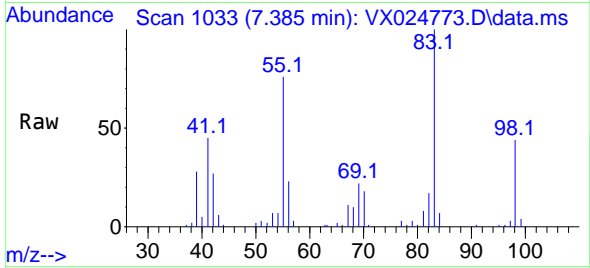

Tgt Ion: 83 Resp: 37203
 Ion Ratio Lower Upper
 83 100
 55 75.9 58.9 88.3
 98 43.7 38.1 57.1

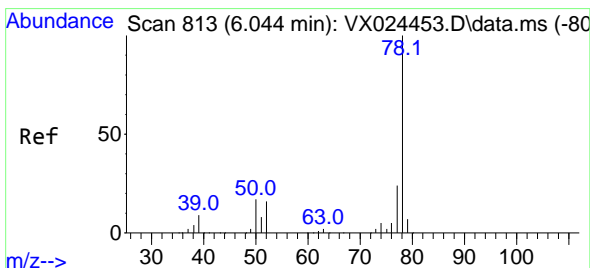
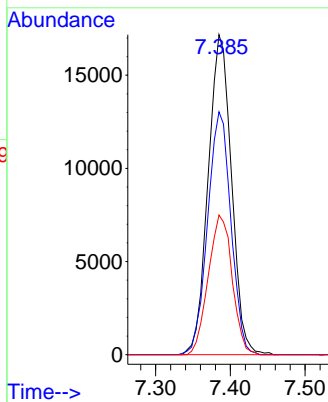
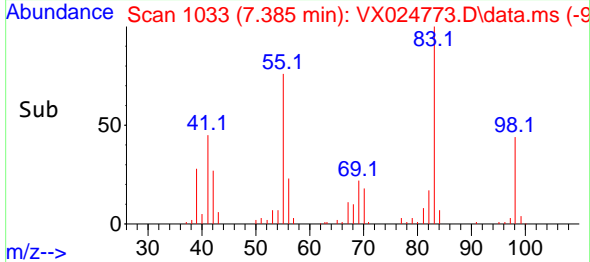

#40
 Benzene
 Concen: 15.548 ug/l
 RT: 6.043 min Scan# 813
 Delta R.T. -0.001 min
 Lab File: VX024773.D
 Acq: 12 Oct 2021 19:31

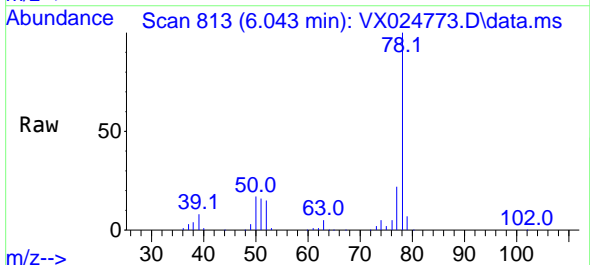

Tgt Ion: 78 Resp: 95954
 Ion Ratio Lower Upper
 78 100
 77 21.9 18.9 28.3

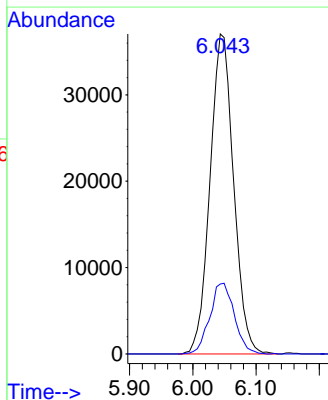
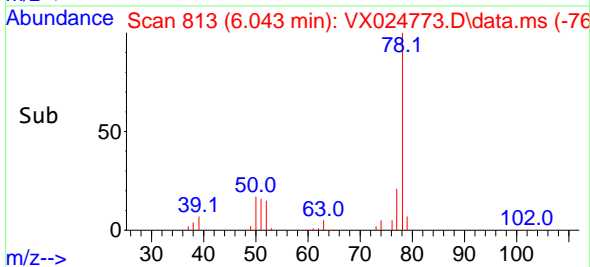

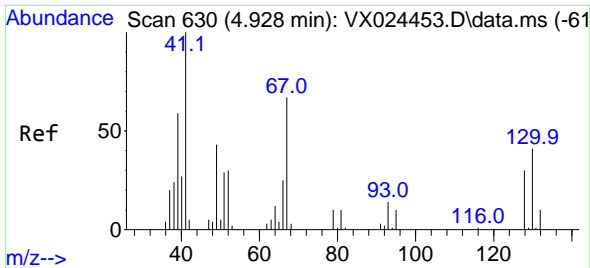

#41
 Methacrylonitrile
 Concen: 15.076 ug/l
 RT: 4.928 min Scan# 630
 Delta R.T. -0.000 min
 Lab File: VX024773.D
 Acq: 12 Oct 2021 19:31

Instrument :
 MSVOA_X
 ClientSampled :

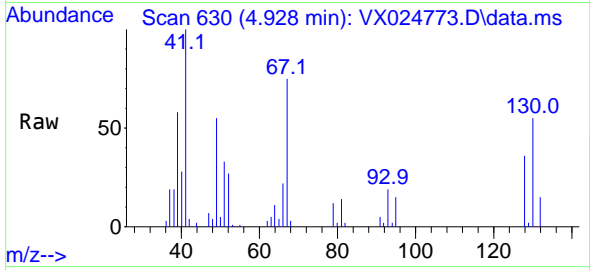

Tgt Ion: 41 Resp: 20978
 Ion Ratio Lower Upper
 41 100
 39 58.3 42.5 63.7
 67 70.9 65.0 97.6
 52 30.7 25.3 37.9

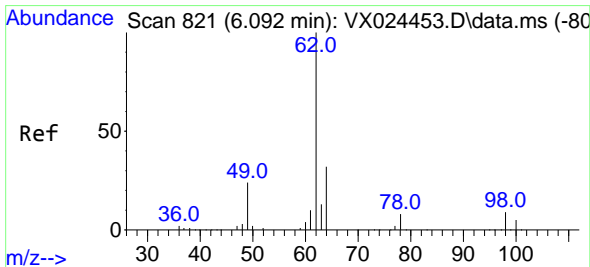
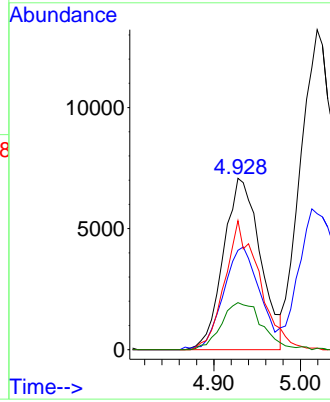
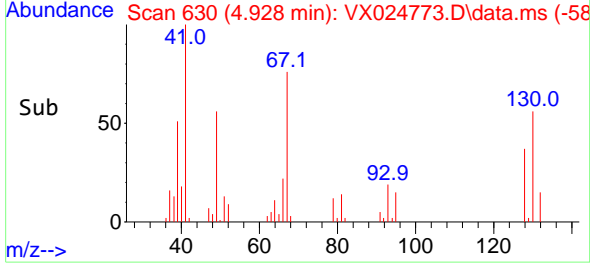

#42
 1,2-Dichloroethane
 Concen: 15.073 ug/l
 RT: 6.098 min Scan# 822
 Delta R.T. 0.006 min
 Lab File: VX024773.D
 Acq: 12 Oct 2021 19:31

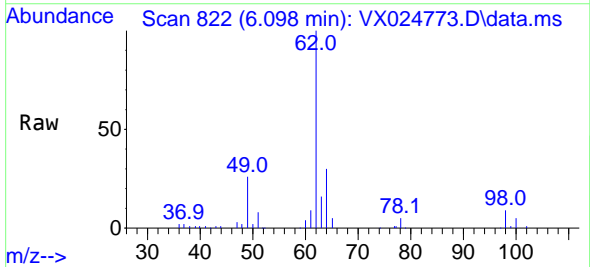

Tgt Ion: 62 Resp: 39065
 Ion Ratio Lower Upper
 62 100
 98 8.0 0.0 20.2

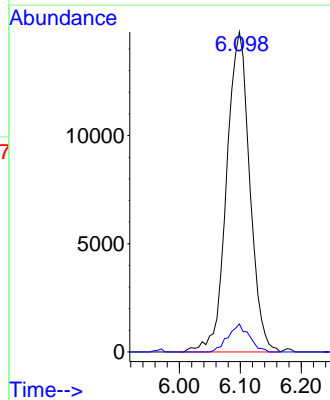
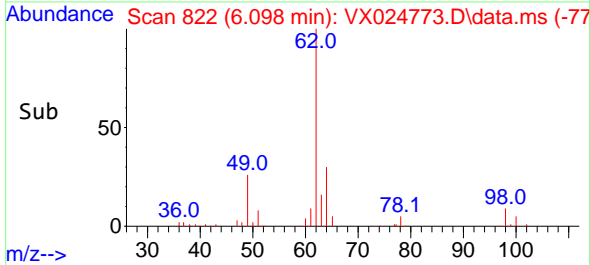

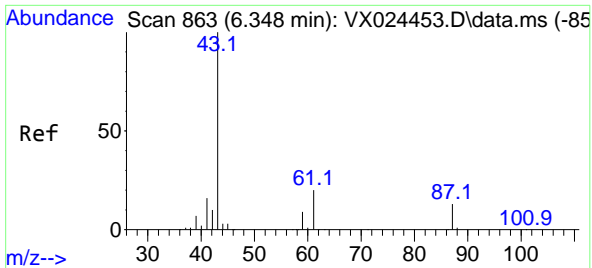

#43
 Isopropyl Acetate
 Concen: 14.678 ug/l
 RT: 6.348 min Scan# 863
 Delta R.T. 0.000 min
 Lab File: VX024773.D
 Acq: 12 Oct 2021 19:31

Instrument :
 MSVOA_X
 ClientSampled :

Tgt Ion: 43 Resp: 60129

Ion	Ratio	Lower	Upper
43	100		
61	18.6	18.2	27.4
87	12.8	12.5	18.7

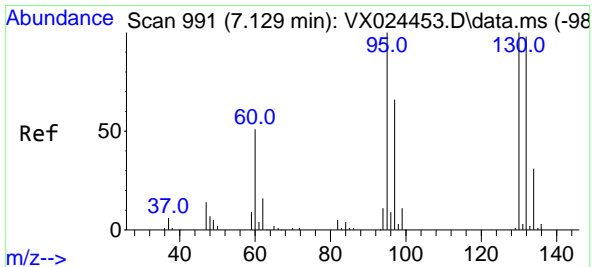
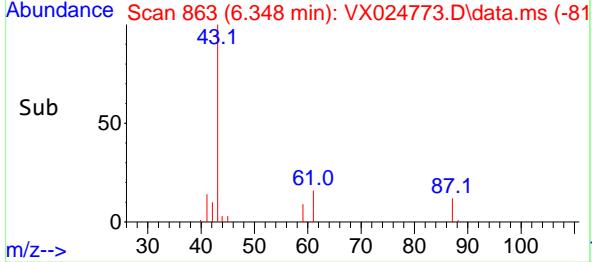
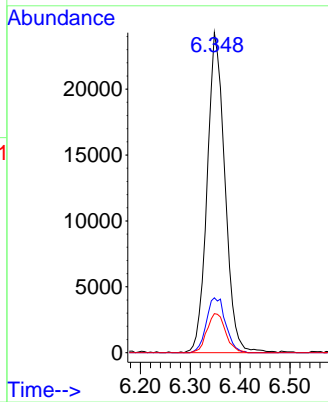
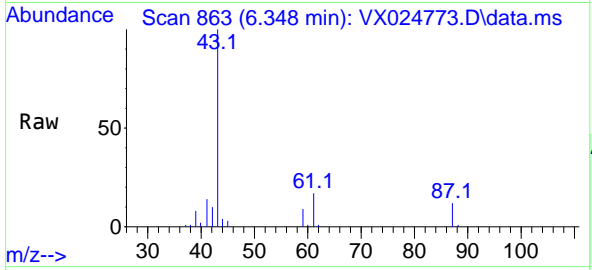

#44
 Trichloroethene
 Concen: 15.463 ug/l
 RT: 7.129 min Scan# 991
 Delta R.T. -0.000 min
 Lab File: VX024773.D
 Acq: 12 Oct 2021 19:31

Tgt Ion:130 Resp: 26255

Ion	Ratio	Lower	Upper
130	100		
95	103.2	0.0	198.0

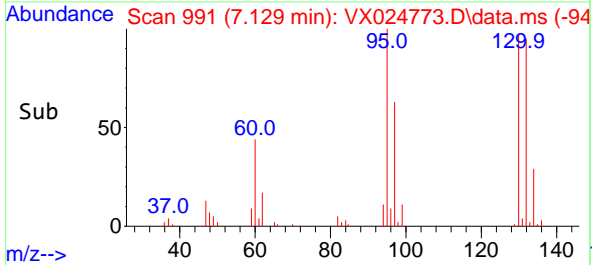
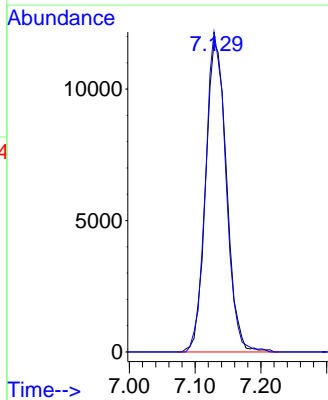
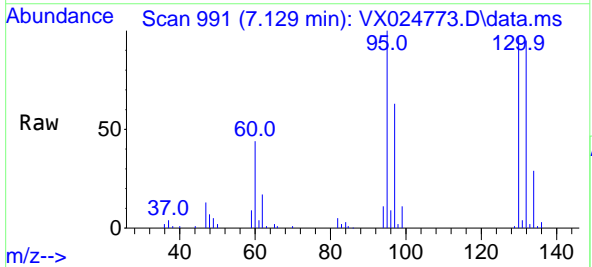

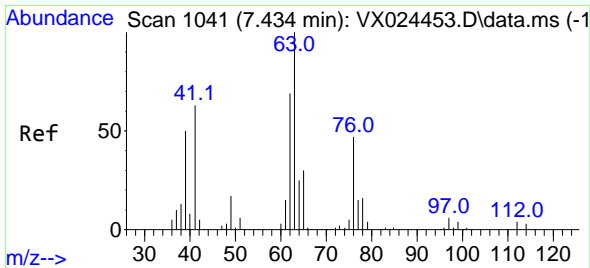

#45
 1,2-Dichloropropane
 Concen: 15.203 ug/l
 RT: 7.440 min Scan# 1042
 Delta R.T. 0.006 min
 Lab File: VX024773.D
 Acq: 12 Oct 2021 19:31

Instrument :
 MSVOA_X
 ClientSampled :

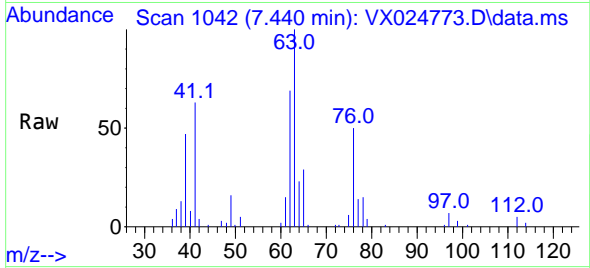

Tgt Ion: 63 Resp: 24205
 Ion Ratio Lower Upper
 63 100
 65 28.5 25.7 38.5

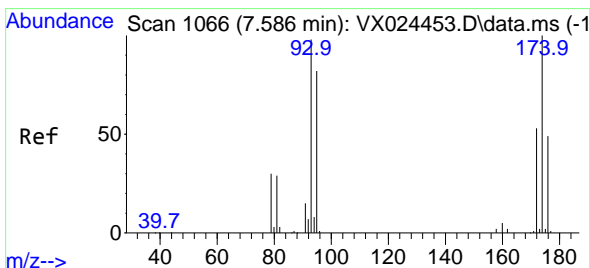
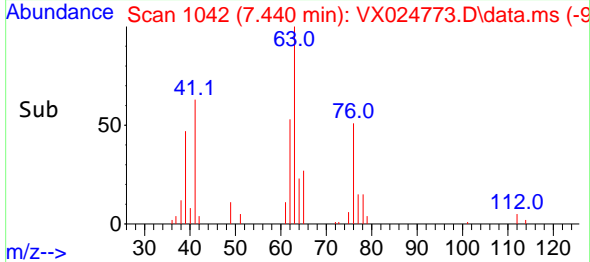
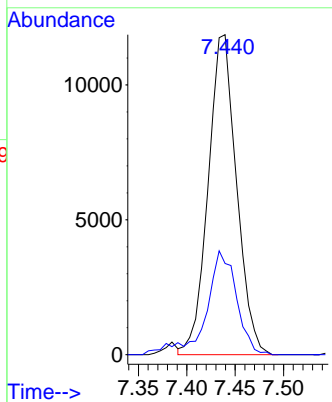

#46
 Dibromomethane
 Concen: 14.496 ug/l
 RT: 7.586 min Scan# 1066
 Delta R.T. -0.000 min
 Lab File: VX024773.D
 Acq: 12 Oct 2021 19:31

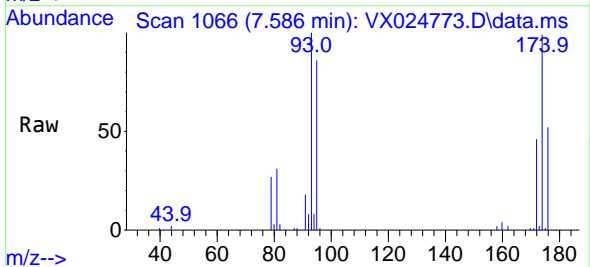

Tgt Ion: 93 Resp: 17307
 Ion Ratio Lower Upper
 93 100
 95 85.7 66.8 100.2
 174 100.6 83.1 124.7

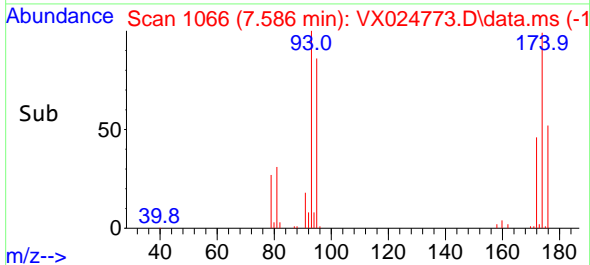
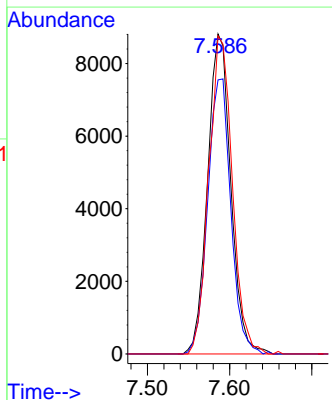

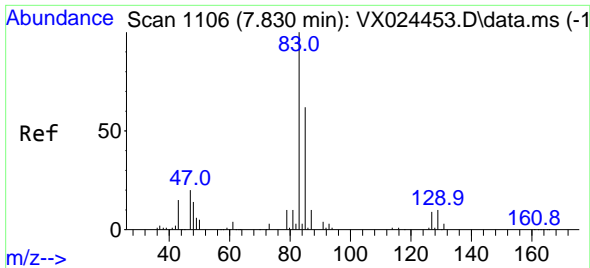

#47
 Bromodichloromethane
 Concen: 15.119 ug/l
 RT: 7.830 min Scan# 1106
 Delta R.T. -0.000 min
 Lab File: VX024773.D
 Acq: 12 Oct 2021 19:31

Instrument :
 MSVOA_X
 ClientSampled :

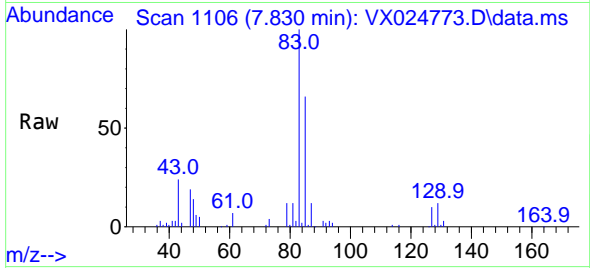

Tgt Ion: 83 Resp: 33081
 Ion Ratio Lower Upper
 83 100
 85 65.5 51.4 77.0
 127 10.1 6.8 10.2

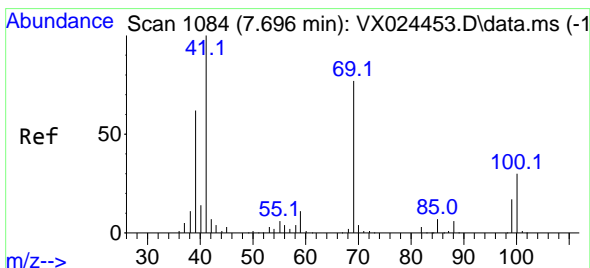
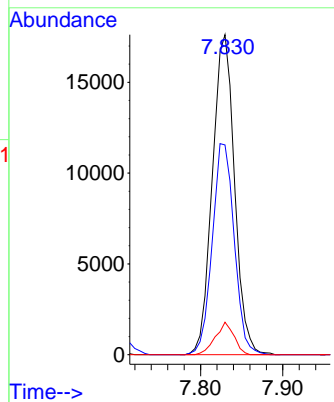
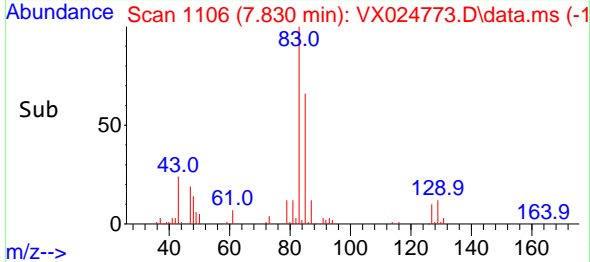

#48
 Methyl methacrylate
 Concen: 16.070 ug/l
 RT: 7.702 min Scan# 1085
 Delta R.T. 0.006 min
 Lab File: VX024773.D
 Acq: 12 Oct 2021 19:31

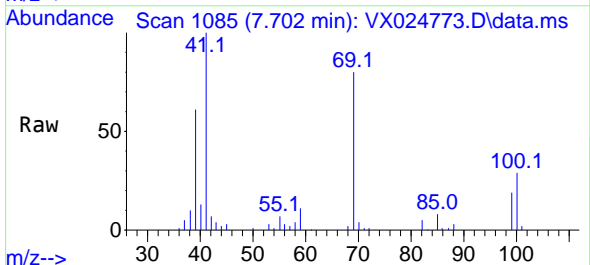

Tgt Ion: 41 Resp: 32597
 Ion Ratio Lower Upper
 41 100
 69 78.4 76.0 114.0
 39 60.1 44.6 67.0

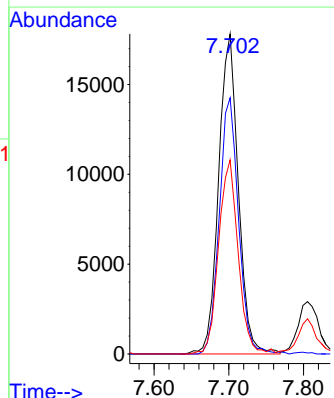
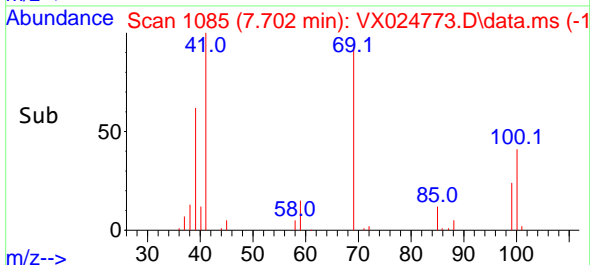

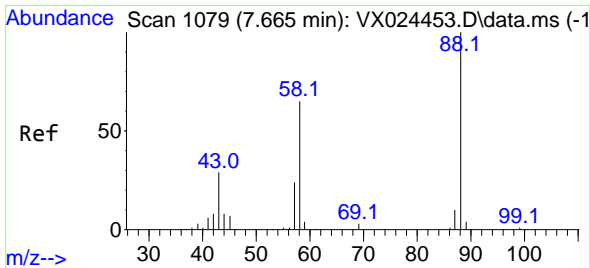

#49
 1,4-Dioxane
 Concen: 270.768 ug/l
 RT: 7.665 min Scan# 1079
 Delta R.T. 0.000 min
 Lab File: VX024773.D
 Acq: 12 Oct 2021 19:31

Instrument :
 MSVOA_X
 ClientSampled :

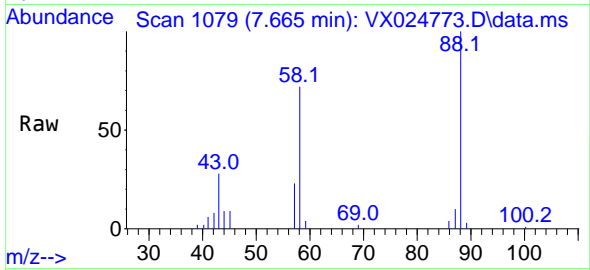

Tgt Ion: 88 Resp: 12580
 Ion Ratio Lower Upper
 88 100
 43 37.2 23.2 34.8#
 58 71.5 55.0 82.4

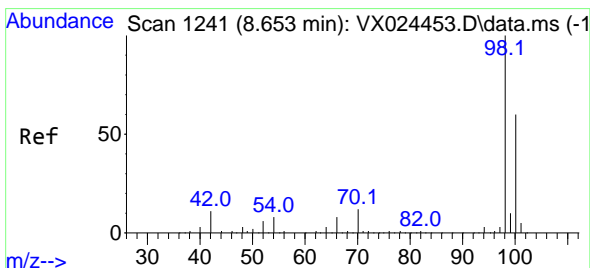
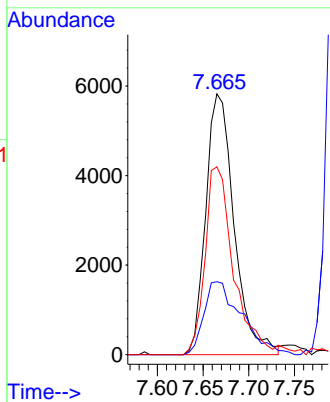
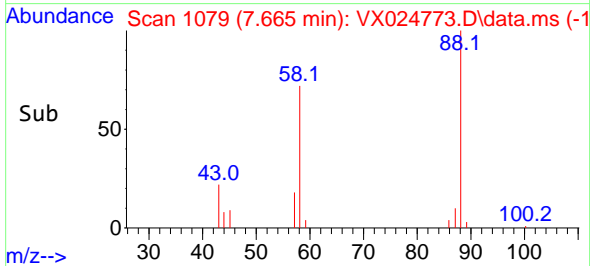

#50
 Toluene-d8
 Concen: 45.667 ug/l
 RT: 8.653 min Scan# 1241
 Delta R.T. -0.000 min
 Lab File: VX024773.D
 Acq: 12 Oct 2021 19:31

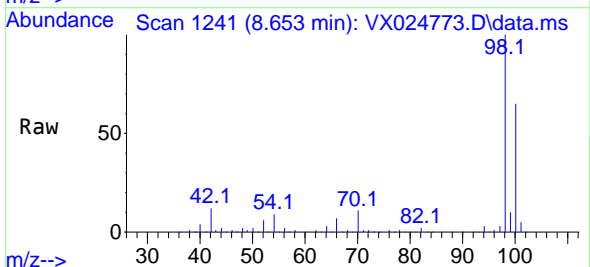

Tgt Ion: 98 Resp: 251378
 Ion Ratio Lower Upper
 98 100
 100 63.8 51.9 77.9

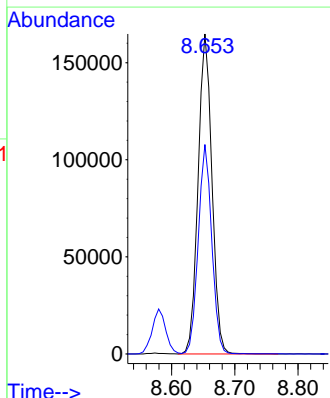
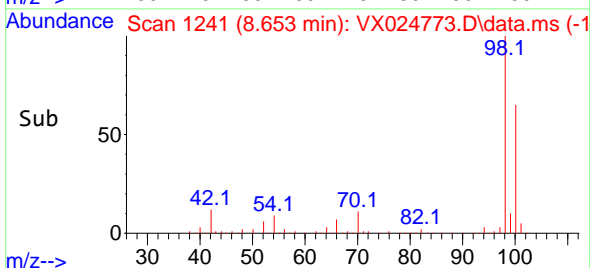

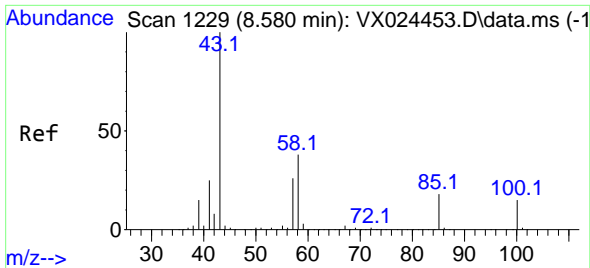

#51
 4-Methyl-2-Pentanone
 Concen: 84.559 ug/l
 RT: 8.580 min Scan# 1229
 Delta R.T. -0.000 min
 Lab File: VX024773.D
 Acq: 12 Oct 2021 19:31

Instrument :
 MSVOA_X
 ClientSampled :

Tgt Ion: 43 Resp: 228680
 Ion Ratio Lower Upper
 43 100
 58 38.0 35.4 53.0

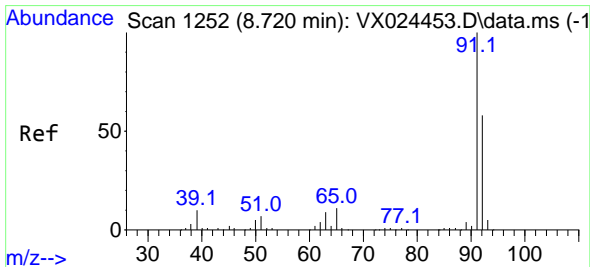
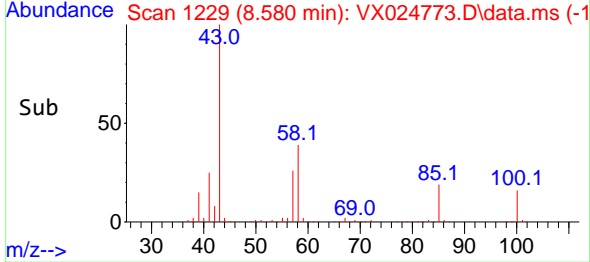
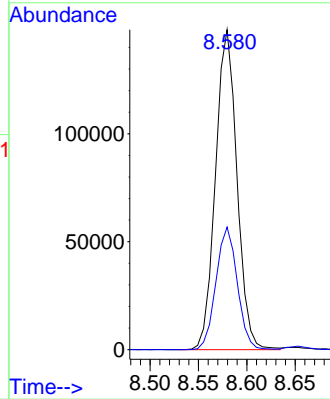
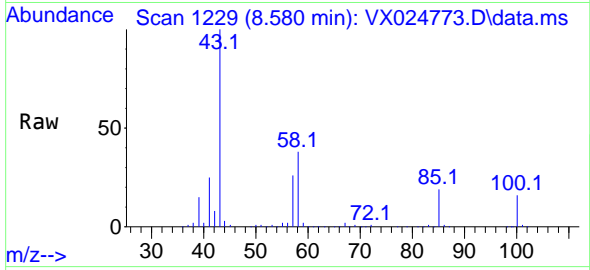

#52
 Toluene
 Concen: 15.465 ug/l
 RT: 8.720 min Scan# 1252
 Delta R.T. -0.000 min
 Lab File: VX024773.D
 Acq: 12 Oct 2021 19:31

Tgt Ion: 92 Resp: 61652
 Ion Ratio Lower Upper
 92 100
 91 175.1 137.1 205.7

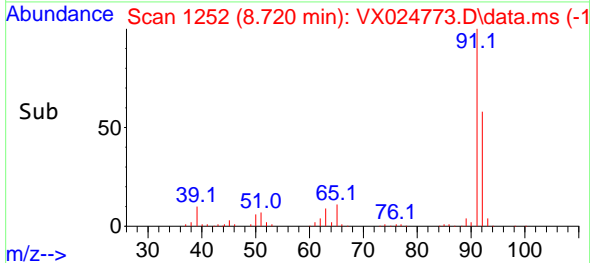
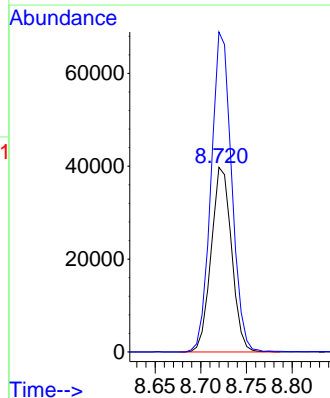
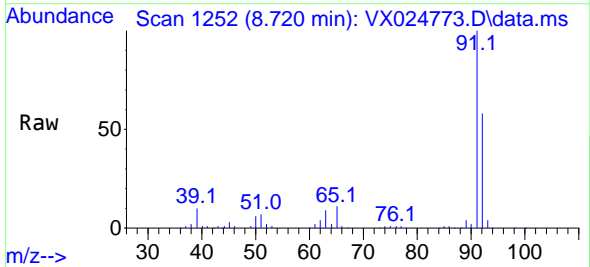

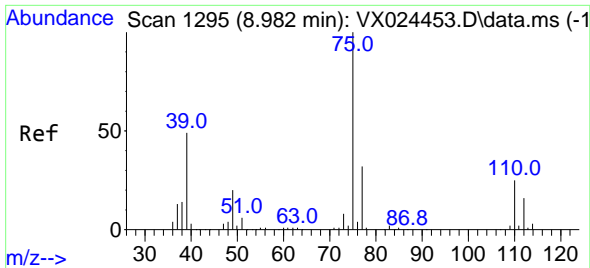

#53
 t-1,3-Dichloropropene
 Concen: 14.272 ug/l
 RT: 8.982 min Scan# 1295
 Delta R.T. -0.000 min
 Lab File: VX024773.D
 Acq: 12 Oct 2021 19:31

Instrument :
 MSVOA_X
 ClientSampled :

Tgt Ion: 75 Resp: 35394
 Ion Ratio Lower Upper
 75 100
 77 31.3 24.9 37.3

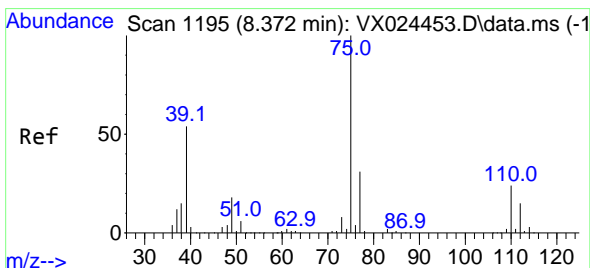
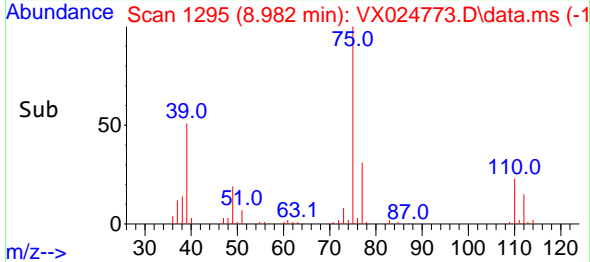
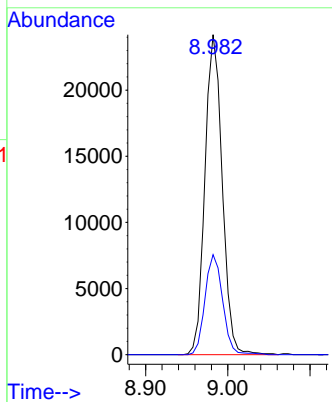
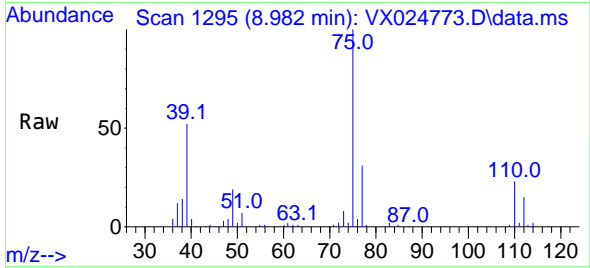

#54
 cis-1,3-Dichloropropene
 Concen: 15.221 ug/l
 RT: 8.372 min Scan# 1195
 Delta R.T. 0.000 min
 Lab File: VX024773.D
 Acq: 12 Oct 2021 19:31

Tgt Ion: 75 Resp: 38382
 Ion Ratio Lower Upper
 75 100
 77 30.0 25.7 38.5
 39 51.9 35.1 52.7

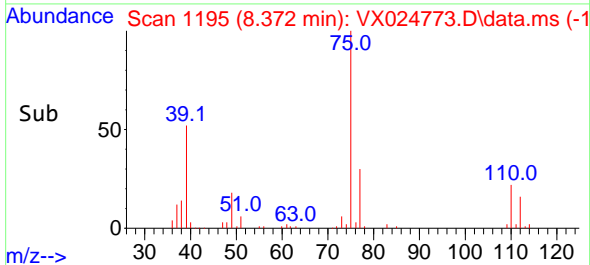
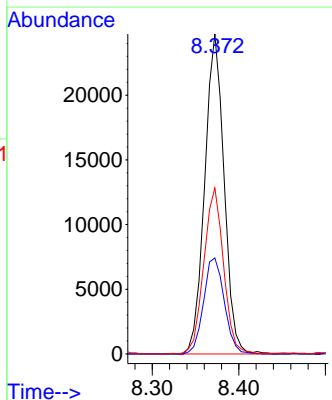
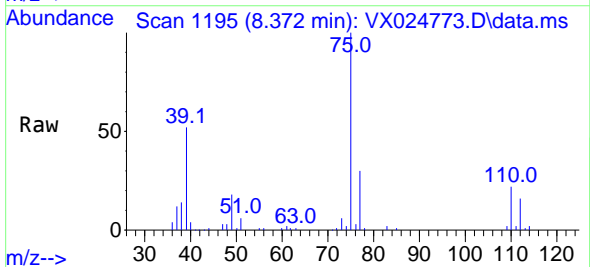

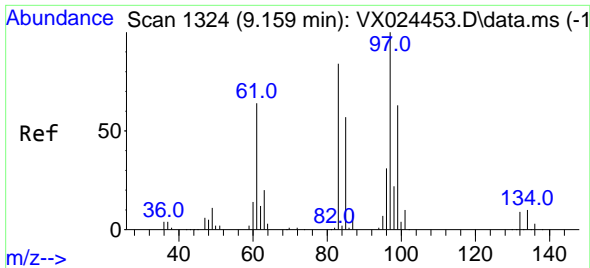

#55
 1,1,2-Trichloroethane
 Concen: 15.636 ug/l
 RT: 9.153 min Scan# 1323
 Delta R.T. -0.006 min
 Lab File: VX024773.D
 Acq: 12 Oct 2021 19:31

Instrument :
 MSVOA_X
 ClientSampled :

Tgt Ion: 97 Resp: 25774

Ion	Ratio	Lower	Upper
97	100		
83	79.3	69.3	103.9
85	53.4	44.3	66.5
99	61.8	50.3	75.5

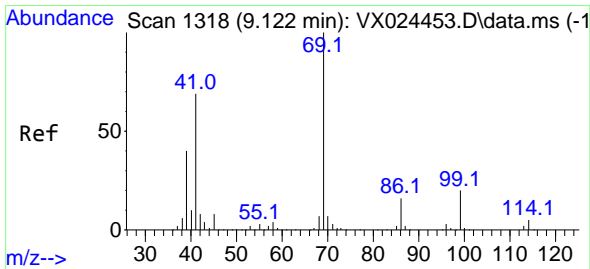
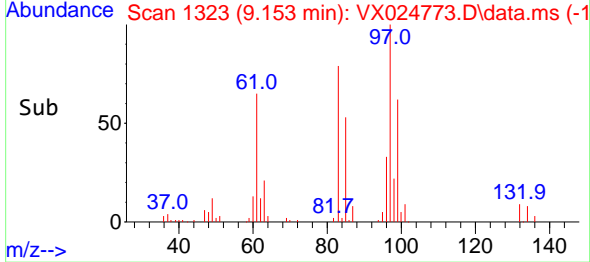
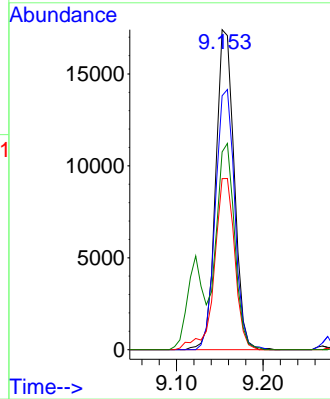
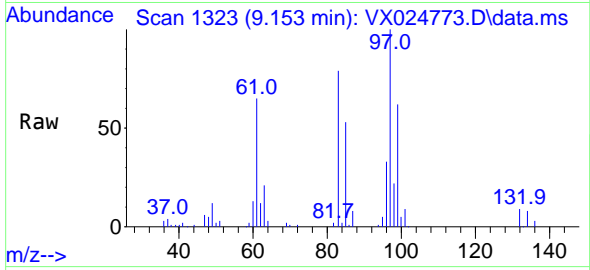

#56
 Ethyl methacrylate
 Concen: 13.013 ug/l
 RT: 9.122 min Scan# 1318
 Delta R.T. 0.000 min
 Lab File: VX024773.D
 Acq: 12 Oct 2021 19:31

Tgt Ion: 69 Resp: 34142

Ion	Ratio	Lower	Upper
69	100		
41	69.3	46.8	70.2
39	40.6	24.7	37.1

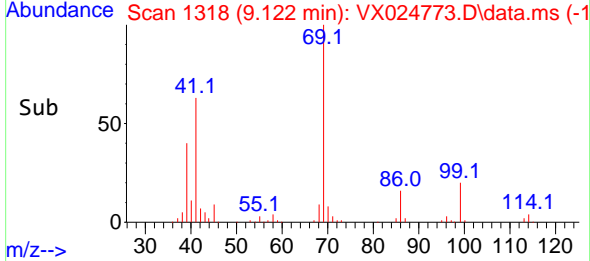
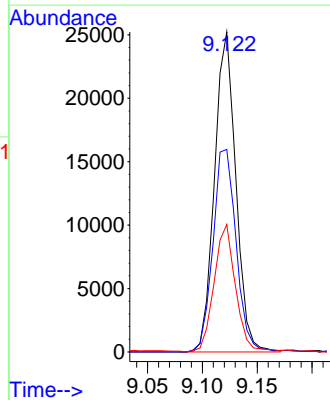
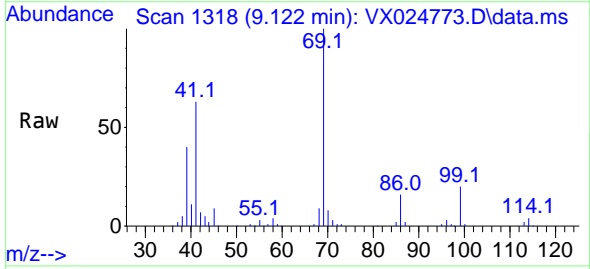

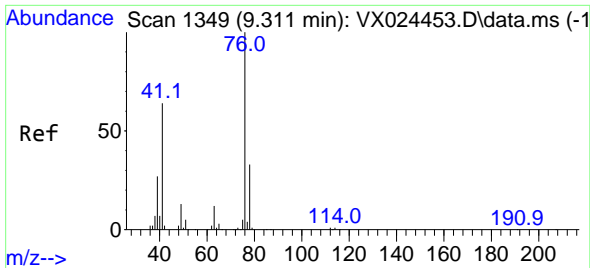

#57
 1,3-Dichloropropane
 Concen: 15.574 ug/l
 RT: 9.311 min Scan# 1349
 Delta R.T. 0.000 min
 Lab File: VX024773.D
 Acq: 12 Oct 2021 19:31

Instrument :
 MSVOA_X
 ClientSampled :

Tgt Ion: 76 Resp: 43315
 Ion Ratio Lower Upper
 76 100
 78 32.5 26.2 39.2

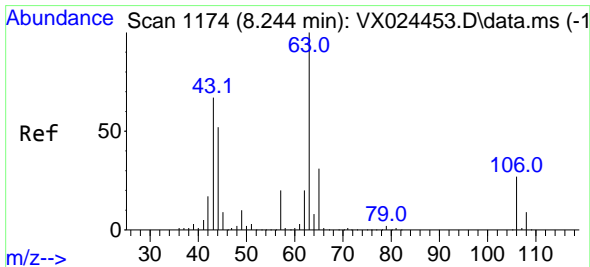
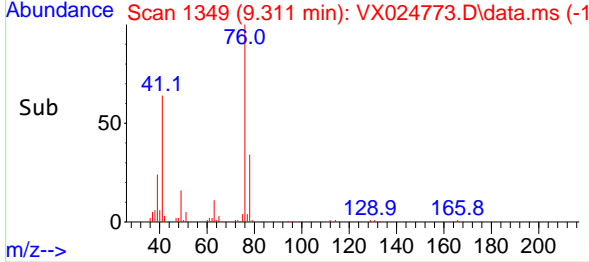
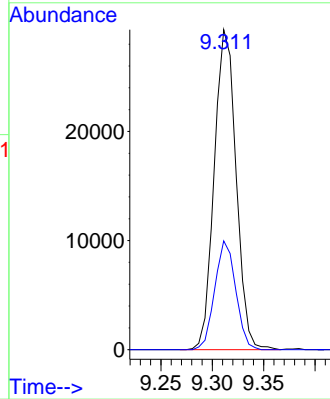
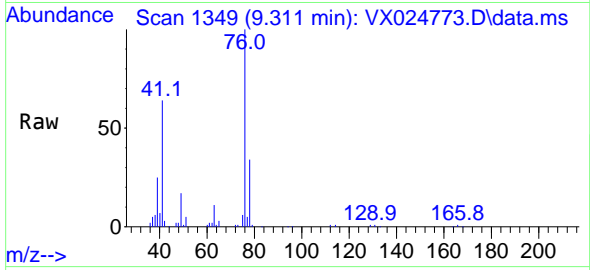

#58
 2-Chloroethyl Vinyl ether
 Concen: 96.535 ug/l
 RT: 8.244 min Scan# 1174
 Delta R.T. 0.000 min
 Lab File: VX024773.D
 Acq: 12 Oct 2021 19:31

Tgt Ion: 63 Resp: 125017
 Ion Ratio Lower Upper
 63 100
 106 28.5 23.5 35.3

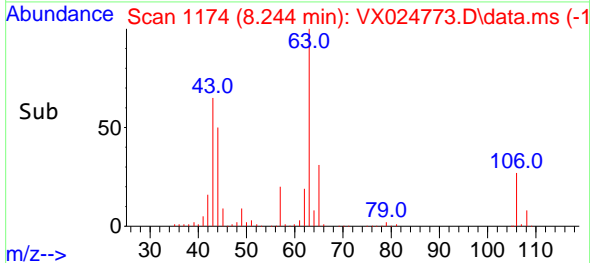
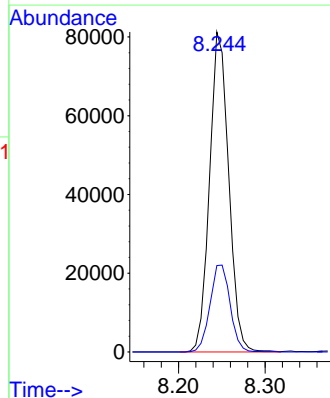
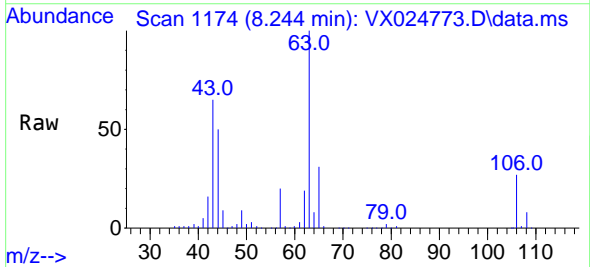

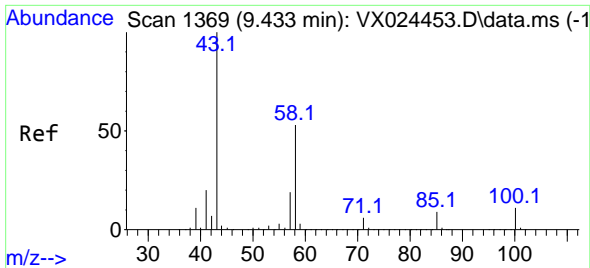

#59
 2-Hexanone
 Concen: 83.758 ug/l
 RT: 9.433 min Scan# 1369
 Delta R.T. 0.000 min
 Lab File: VX024773.D
 Acq: 12 Oct 2021 19:31

Instrument :
 MSVOA_X
 ClientSampled :

Tgt Ion: 43 Resp: 178384
 Ion Ratio Lower Upper
 43 100
 58 52.5 30.9 92.8

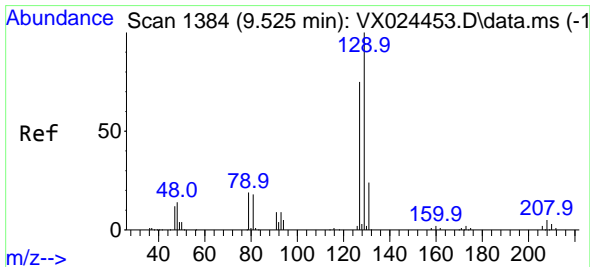
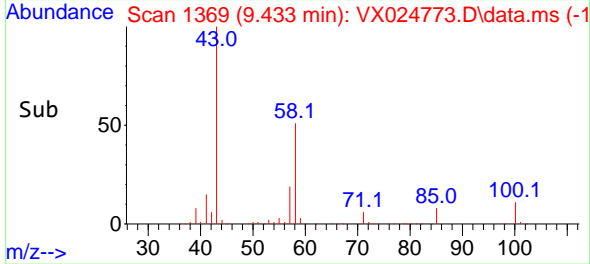
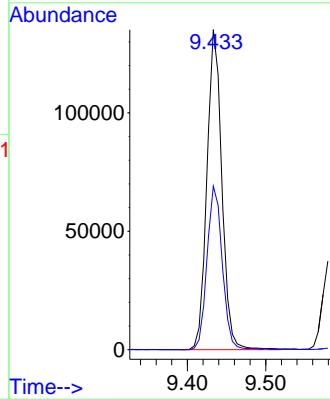
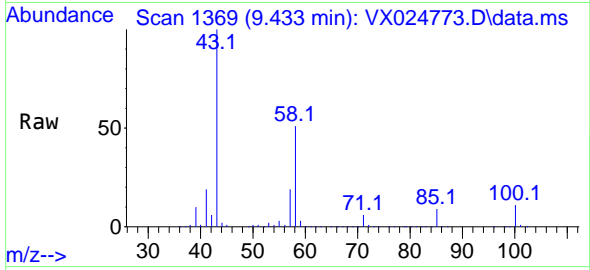

#60
 Dibromochloromethane
 Concen: 14.395 ug/l
 RT: 9.525 min Scan# 1384
 Delta R.T. -0.000 min
 Lab File: VX024773.D
 Acq: 12 Oct 2021 19:31

Tgt Ion: 129 Resp: 25304
 Ion Ratio Lower Upper
 129 100
 127 79.5 38.4 115.2

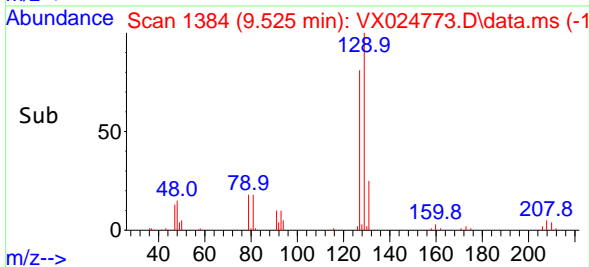
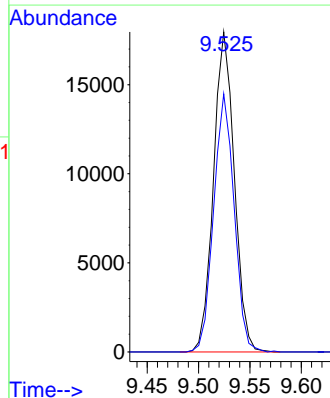
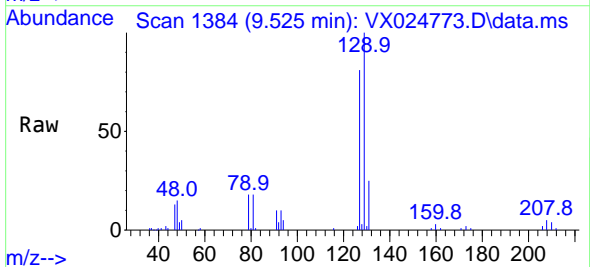

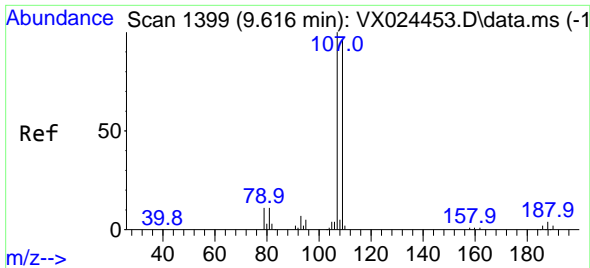

#61
 1,2-Dibromoethane
 Concen: 15.241 ug/l
 RT: 9.616 min Scan# 1399
 Delta R.T. -0.000 min
 Lab File: VX024773.D
 Acq: 12 Oct 2021 19:31

Instrument : MSVOA_X
 ClientSampled :

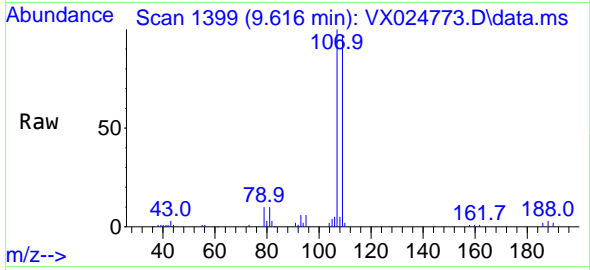

Tgt Ion:107 Resp: 27581
 Ion Ratio Lower Upper
 107 100
 109 95.1 75.8 113.6

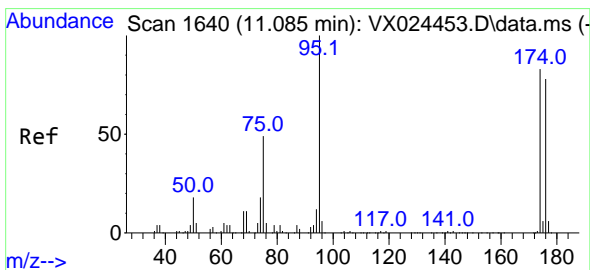
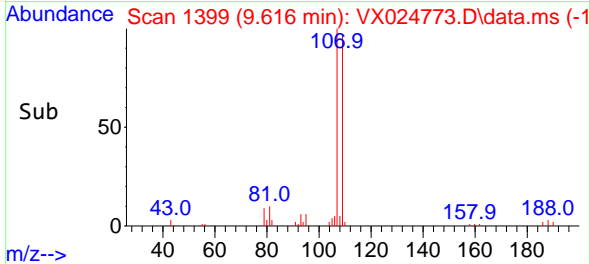
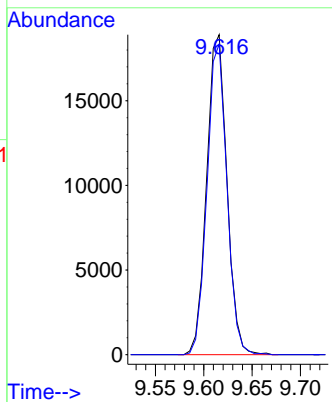

#62
 4-Bromofluorobenzene
 Concen: 44.597 ug/l
 RT: 11.085 min Scan# 1640
 Delta R.T. 0.000 min
 Lab File: VX024773.D
 Acq: 12 Oct 2021 19:31

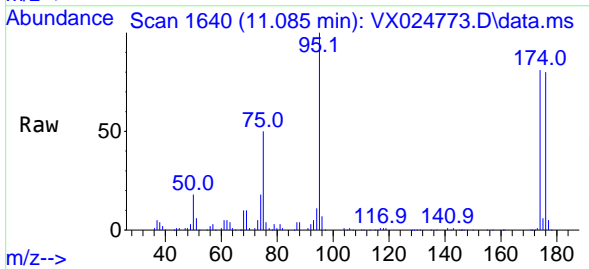

Tgt Ion: 95 Resp: 96521
 Ion Ratio Lower Upper
 95 100
 174 79.6 0.0 154.6
 176 78.0 0.0 155.8

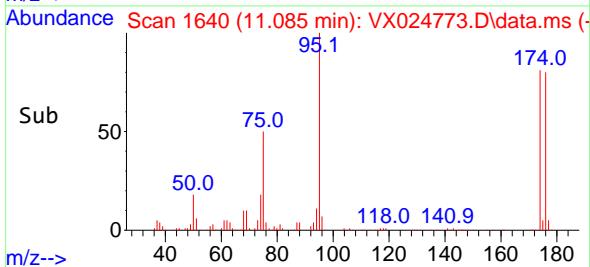
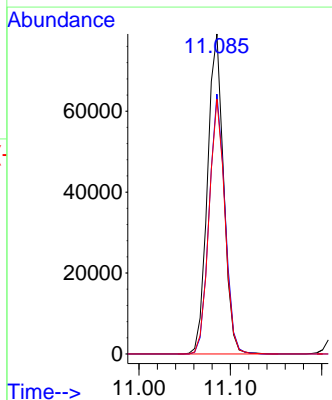

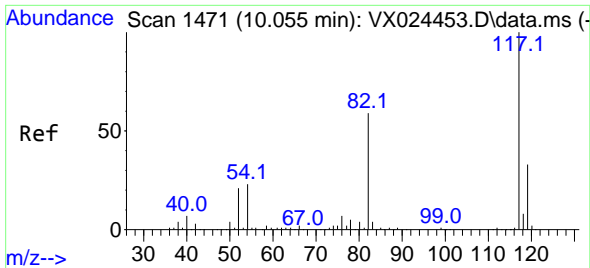

#63
 Chlorobenzene-d5
 Concen: 50.000 ug/l
 RT: 10.055 min Scan# 1471
 Delta R.T. -0.000 min
 Lab File: VX024773.D
 Acq: 12 Oct 2021 19:31

Instrument :
 MSVOA_X
 ClientSampled :

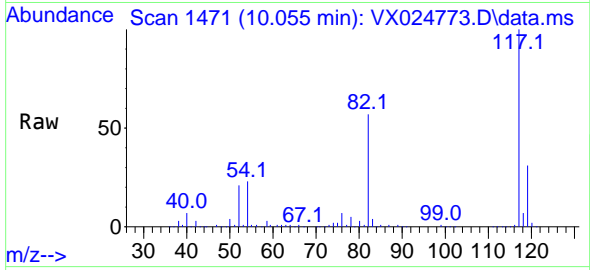

Tgt Ion:117 Resp: 214338
 Ion Ratio Lower Upper
 117 100
 82 57.3 47.4 71.2
 119 31.2 26.6 39.8

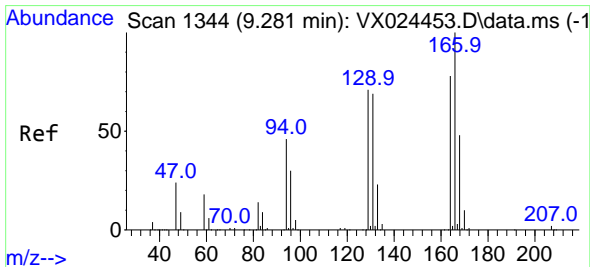
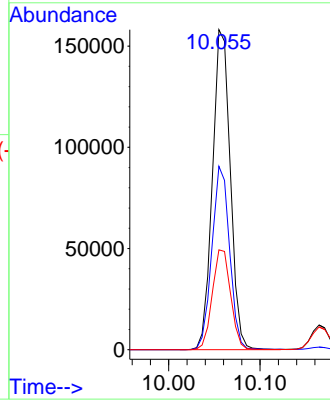
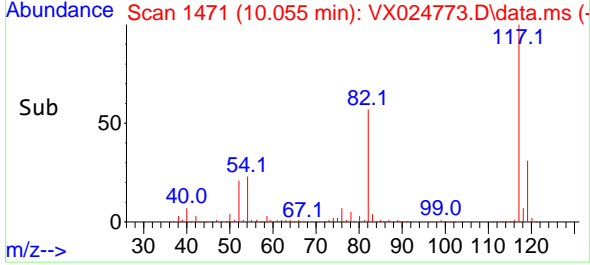

#64
 Tetrachloroethene
 Concen: 17.047 ug/l
 RT: 9.281 min Scan# 1344
 Delta R.T. -0.000 min
 Lab File: VX024773.D
 Acq: 12 Oct 2021 19:31

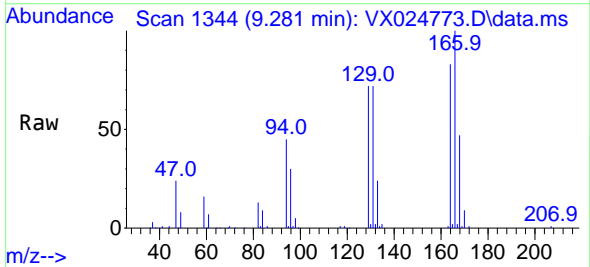

Tgt Ion:164 Resp: 25288
 Ion Ratio Lower Upper
 164 100
 166 120.4 103.4 155.2
 129 86.5 70.8 106.2
 131 87.0 72.5 108.7

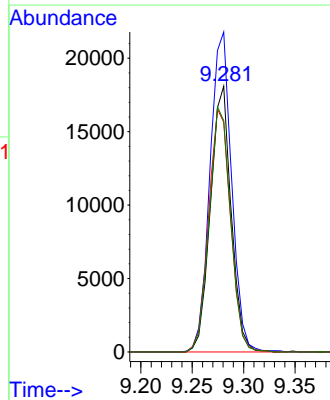
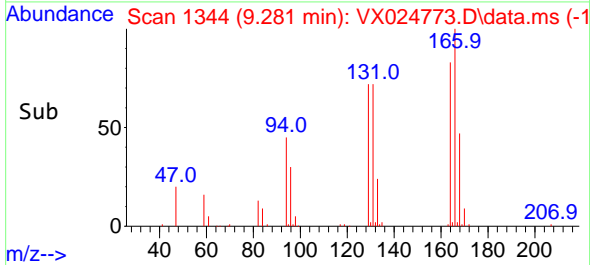

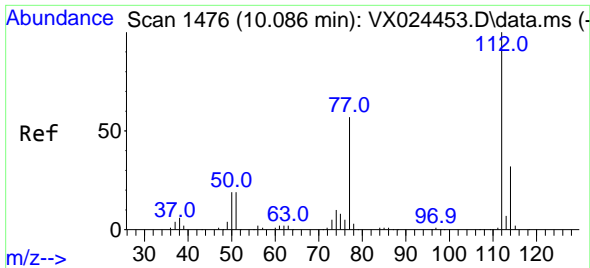

#65
 Chlorobenzene
 Concen: 15.160 ug/l
 RT: 10.085 min Scan# 1476
 Delta R.T. -0.001 min
 Lab File: VX024773.D
 Acq: 12 Oct 2021 19:31

Instrument :
 MSVOA_X
 ClientSampled :

Tgt Ion:112 Resp: 67690
 Ion Ratio Lower Upper
 112 100
 114 32.0 25.8 38.6

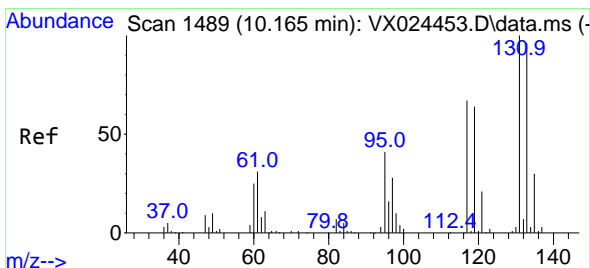
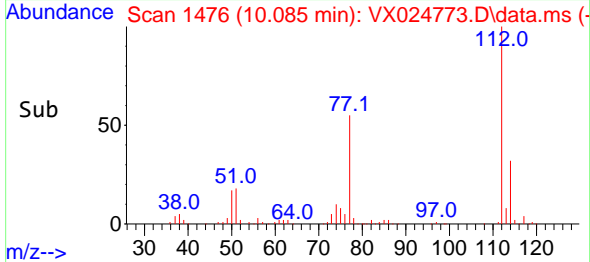
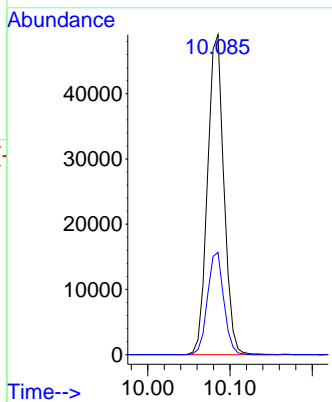
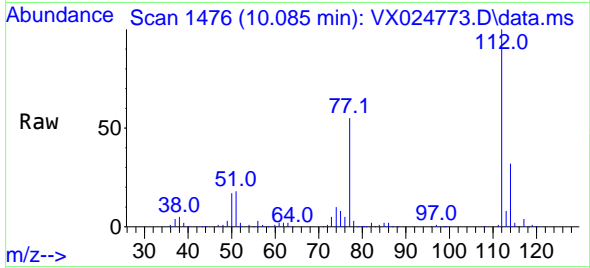

#66
 1,1,1,2-Tetrachloroethane
 Concen: 15.031 ug/l
 RT: 10.165 min Scan# 1489
 Delta R.T. -0.000 min
 Lab File: VX024773.D
 Acq: 12 Oct 2021 19:31

Tgt Ion:131 Resp: 25014
 Ion Ratio Lower Upper
 131 100
 133 93.6 47.7 143.1
 119 62.9 32.1 96.5

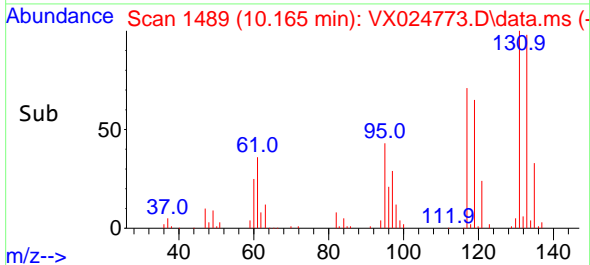
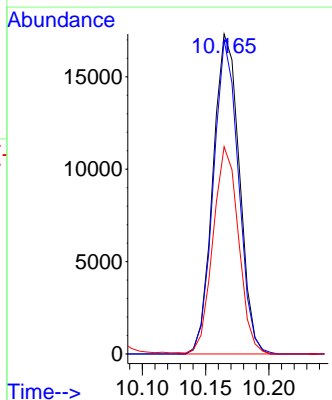
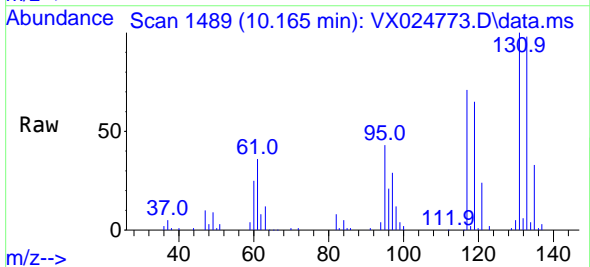

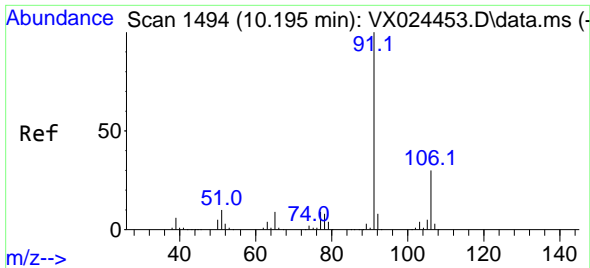

#67
Ethyl Benzene
Concen: 14.841 ug/l
RT: 10.195 min Scan# 1494
Delta R.T. 0.000 min
Lab File: VX024773.D
Acq: 12 Oct 2021 19:31

Instrument :
MSVOA_X
ClientSampled :

Tgt Ion: 91 Resp: 117302
Ion Ratio Lower Upper
91 100
106 30.9 24.6 37.0

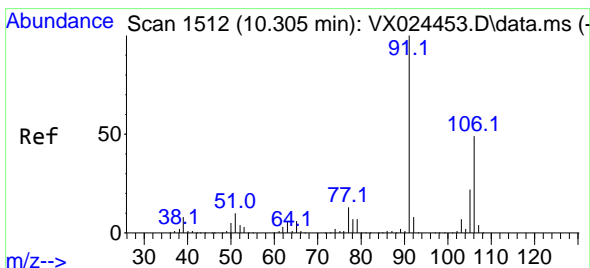
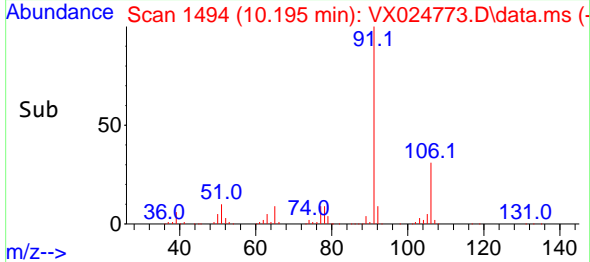
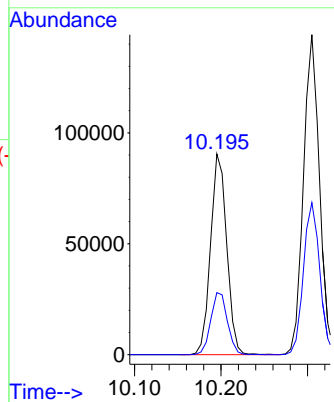
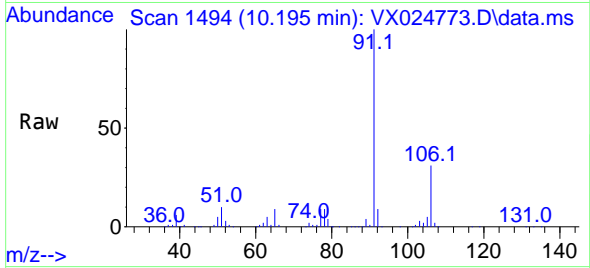

#68
m/p-Xylenes
Concen: 29.612 ug/l
RT: 10.305 min Scan# 1512
Delta R.T. -0.000 min
Lab File: VX024773.D
Acq: 12 Oct 2021 19:31

Tgt Ion:106 Resp: 89752
Ion Ratio Lower Upper
106 100
91 206.8 162.8 244.2

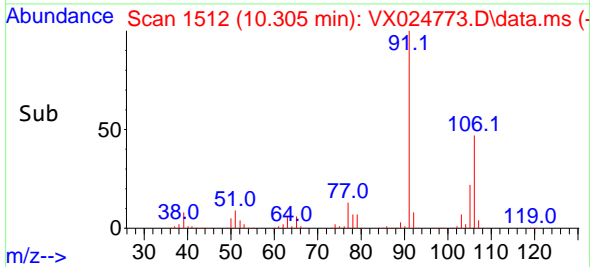
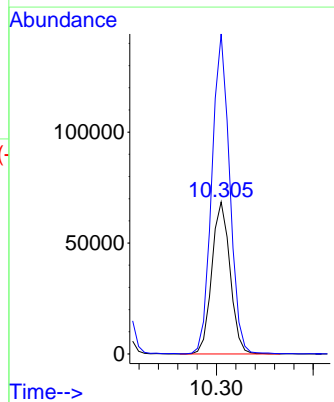
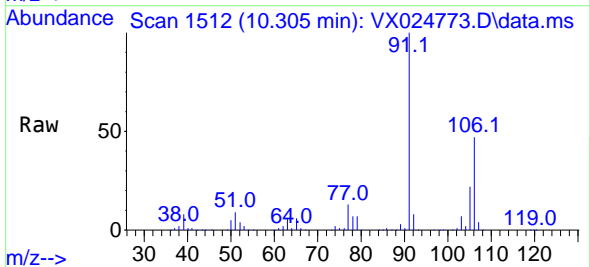

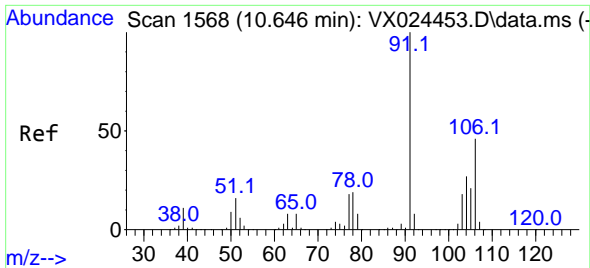

#69
 o-Xylene
 Concen: 14.175 ug/l
 RT: 10.646 min Scan# 1568
 Delta R.T. 0.000 min
 Lab File: VX024773.D
 Acq: 12 Oct 2021 19:31

Instrument :
 MSVOA_X
 ClientSampled :

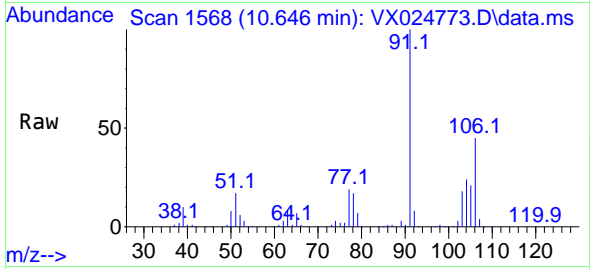

Tgt Ion:106 Resp: 42484
 Ion Ratio Lower Upper
 106 100
 91 219.9 108.1 324.2

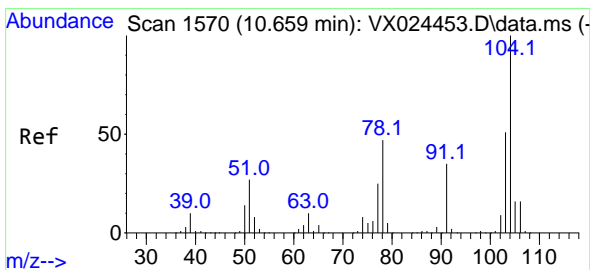
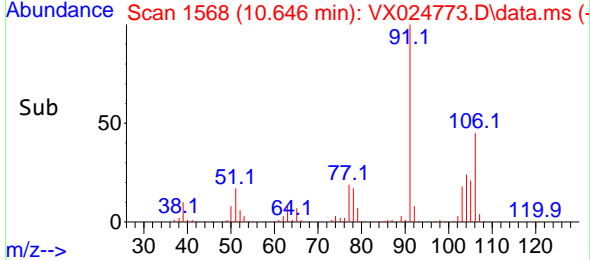
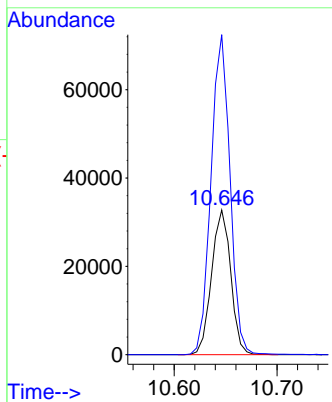

#70
 Styrene
 Concen: 13.777 ug/l
 RT: 10.658 min Scan# 1570
 Delta R.T. -0.001 min
 Lab File: VX024773.D
 Acq: 12 Oct 2021 19:31

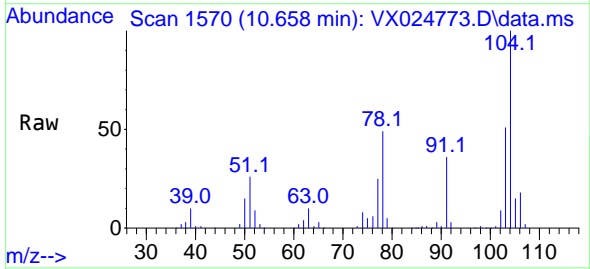

Tgt Ion:104 Resp: 69049
 Ion Ratio Lower Upper
 104 100
 78 53.6 40.0 60.0
 103 55.5 43.4 65.0

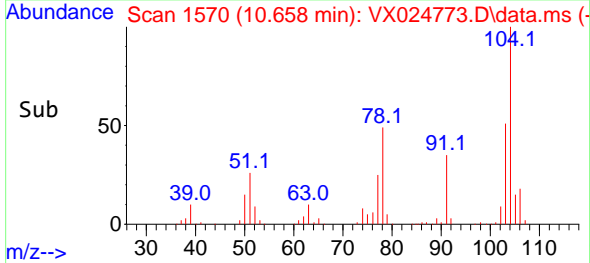
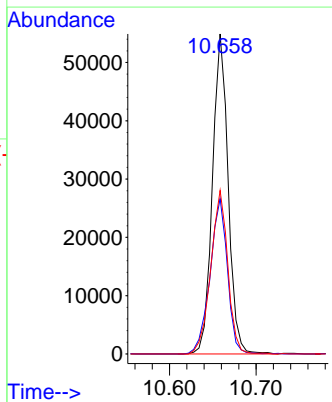

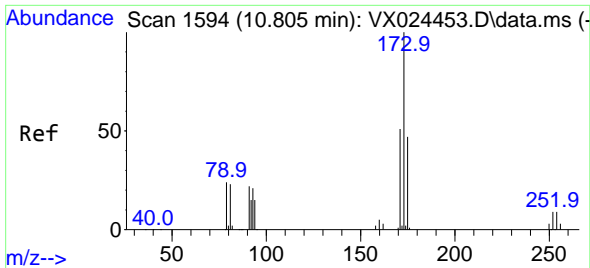

#71
 Bromoform
 Concen: 13.544 ug/l
 RT: 10.805 min Scan# 1594
 Delta R.T. -0.000 min
 Lab File: VX024773.D
 Acq: 12 Oct 2021 19:31

Instrument :
 MSVOA_X
 ClientSampled :

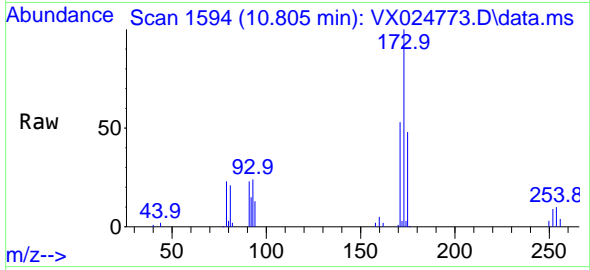

Tgt Ion:173 Resp: 17072
 Ion Ratio Lower Upper
 173 100
 175 47.1 23.9 71.8
 254 0.0 0.1 0.1#

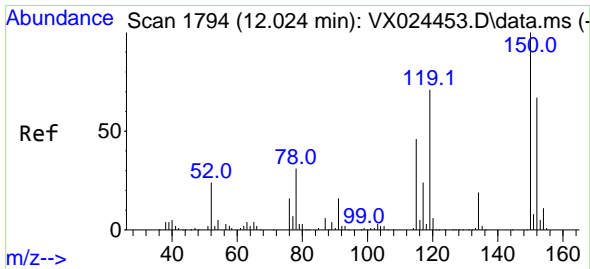
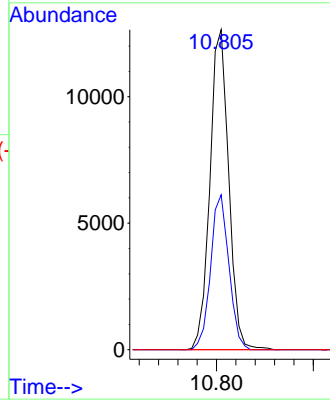
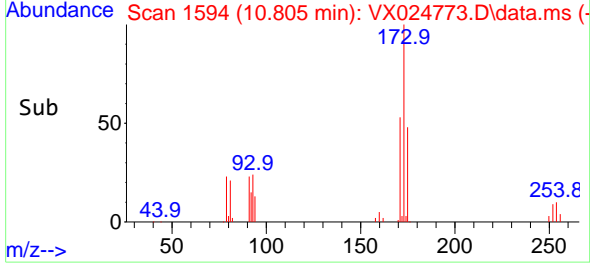

#72
 1,4-Dichlorobenzene-d4
 Concen: 50.000 ug/l
 RT: 12.024 min Scan# 1794
 Delta R.T. 0.000 min
 Lab File: VX024773.D
 Acq: 12 Oct 2021 19:31

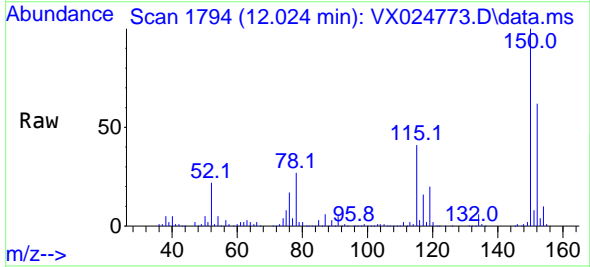

Tgt Ion:152 Resp: 107953
 Ion Ratio Lower Upper
 152 100
 115 68.7 41.1 123.3
 150 161.6 0.0 349.0

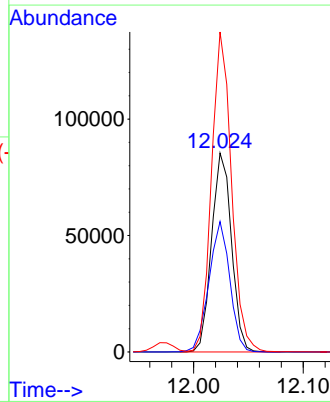
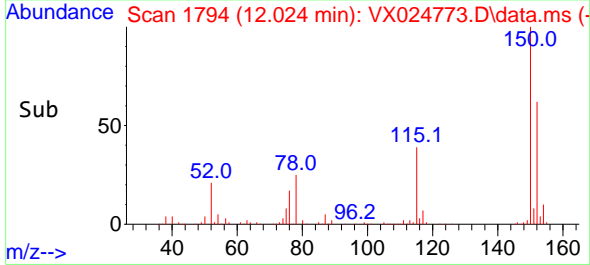

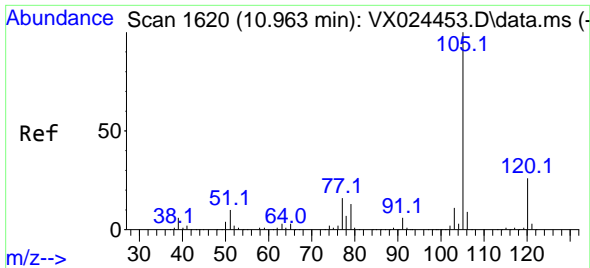

#73
 Isopropylbenzene
 Concen: 15.371 ug/l
 RT: 10.963 min Scan# 1620
 Delta R.T. 0.000 min
 Lab File: VX024773.D
 Acq: 12 Oct 2021 19:31

Instrument :
 MSVOA_X
 ClientSampled :

Tgt Ion:105 Resp: 117308
 Ion Ratio Lower Upper
 105 100
 120 26.5 13.2 39.6

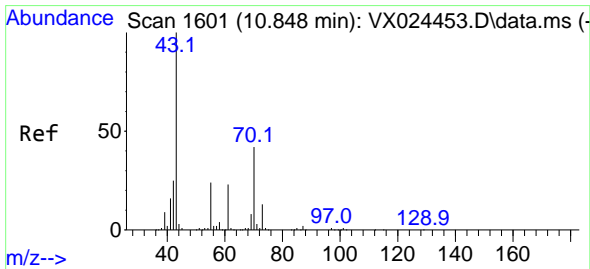
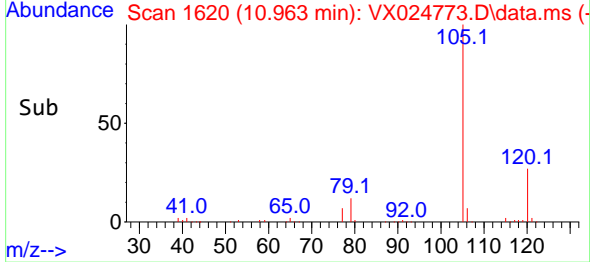
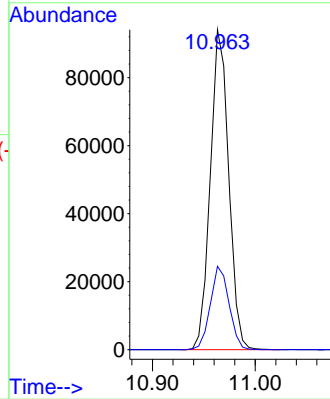
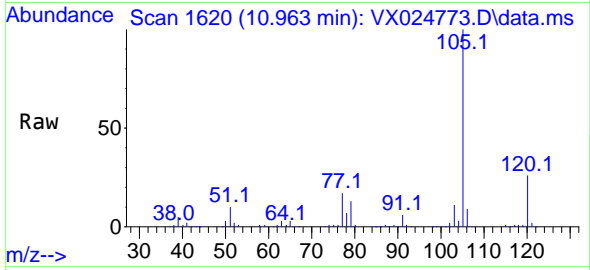

#74
 N-ethyl acetate
 Concen: 13.992 ug/l
 RT: 10.847 min Scan# 1601
 Delta R.T. -0.001 min
 Lab File: VX024773.D
 Acq: 12 Oct 2021 19:31

Tgt Ion: 43 Resp: 49118
 Ion Ratio Lower Upper
 43 100
 70 41.8 39.0 58.6
 55 24.8 21.5 32.3
 61 22.8 22.1 33.1

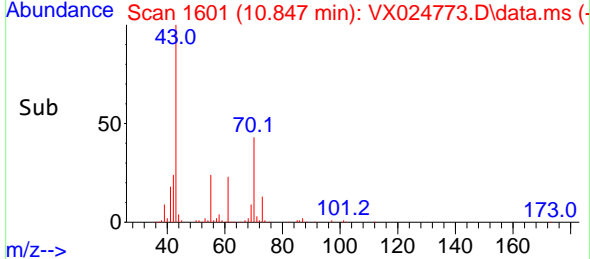
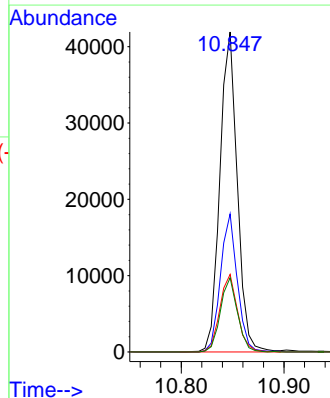
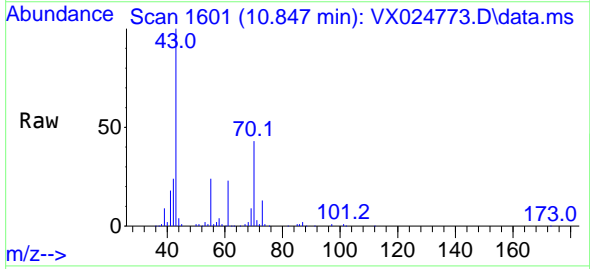

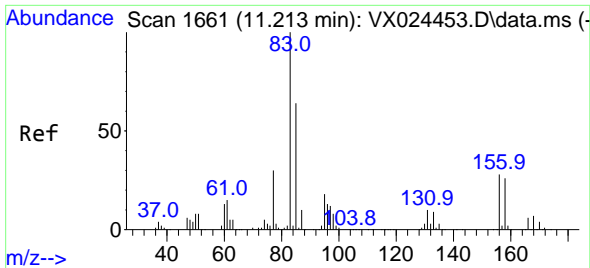

#75
 1,1,2-Tetrachloroethane
 Concen: 15.094 ug/l
 RT: 11.213 min Scan# 1661
 Delta R.T. 0.000 min
 Lab File: VX024773.D
 Acq: 12 Oct 2021 19:31

Instrument :
 MSVOA_X
 ClientSampled :

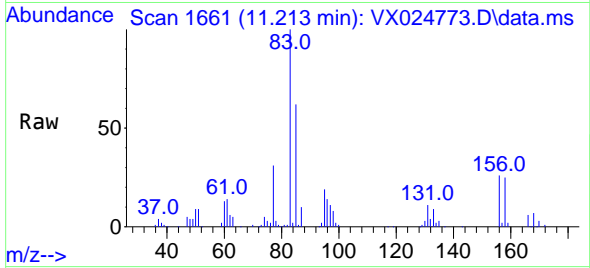

Tgt Ion: 83 Resp: 40738
 Ion Ratio Lower Upper
 83 100
 131 11.0 5.1 15.2
 85 64.6 31.8 95.4

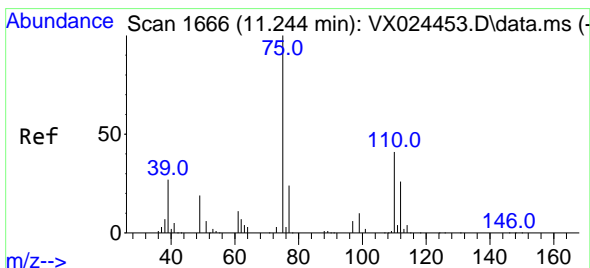
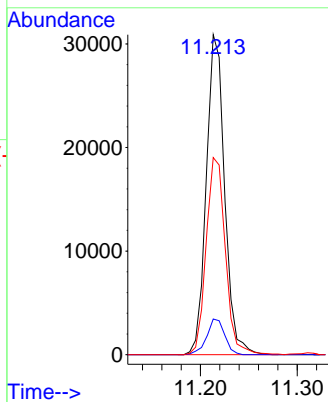
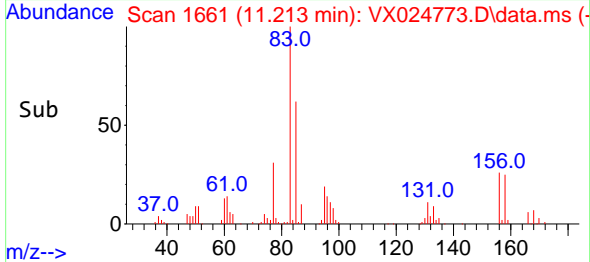

#76
 1,2,3-Trichloropropane
 Concen: 18.777 ug/l
 RT: 11.244 min Scan# 1666
 Delta R.T. -0.000 min
 Lab File: VX024773.D
 Acq: 12 Oct 2021 19:31

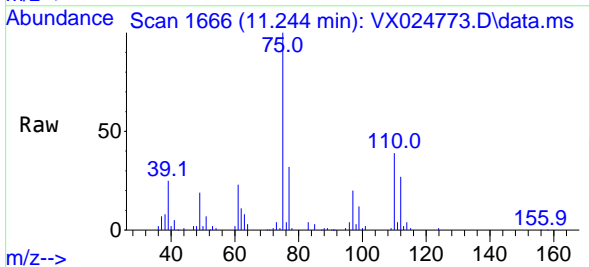

Tgt Ion: 75 Resp: 46033
 Ion Ratio Lower Upper
 75 100
 77 32.7 19.1 57.5

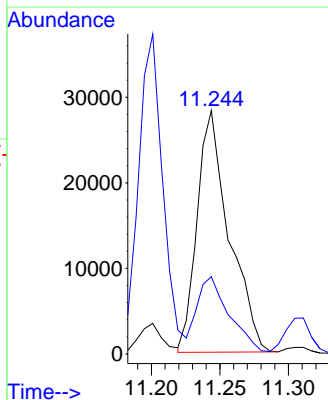
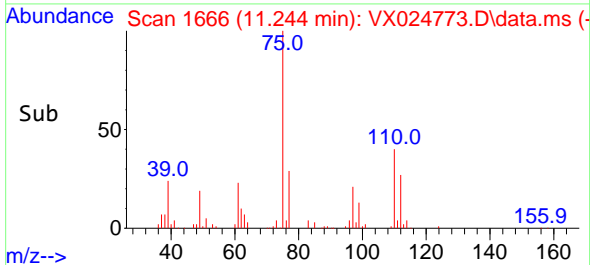

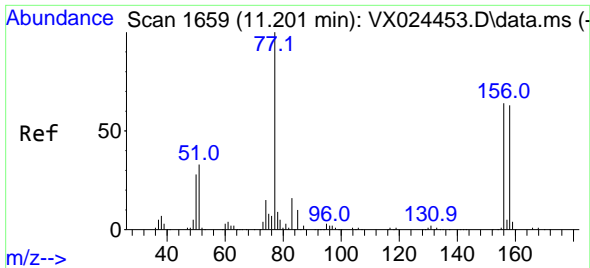

#77
 Bromobenzene
 Concen: 15.134 ug/l
 RT: 11.201 min Scan# 1659
 Delta R.T. 0.000 min
 Lab File: VX024773.D
 Acq: 12 Oct 2021 19:31

Instrument :
 MSVOA_X
 ClientSampled :

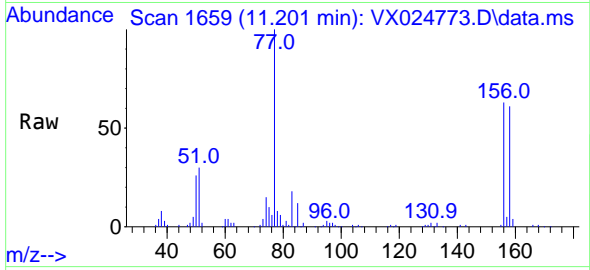

Tgt Ion:156 Resp: 29720
 Ion Ratio Lower Upper
 156 100
 77 157.5 82.8 248.6
 158 95.9 49.1 147.4

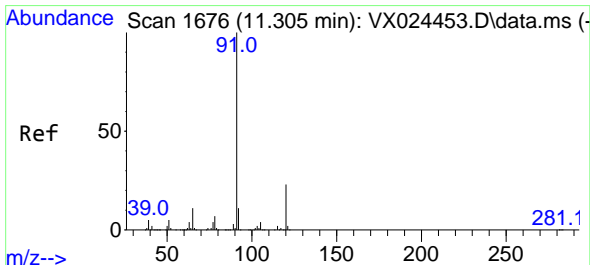
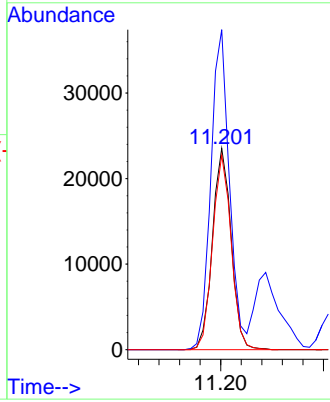
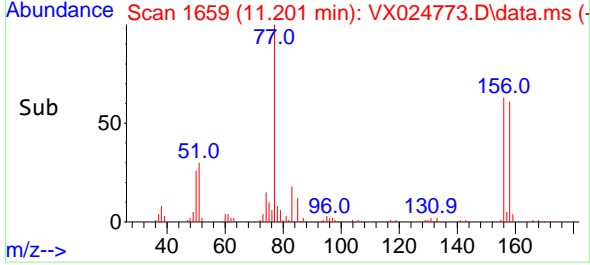

#78
 n-propylbenzene
 Concen: 14.890 ug/l
 RT: 11.305 min Scan# 1676
 Delta R.T. -0.000 min
 Lab File: VX024773.D
 Acq: 12 Oct 2021 19:31

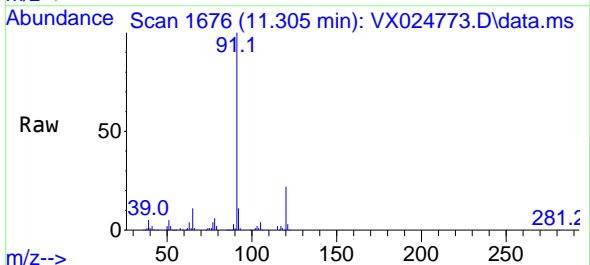

Tgt Ion: 91 Resp: 132844
 Ion Ratio Lower Upper
 91 100
 120 23.2 11.5 34.5

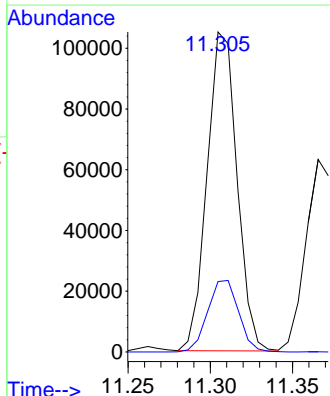
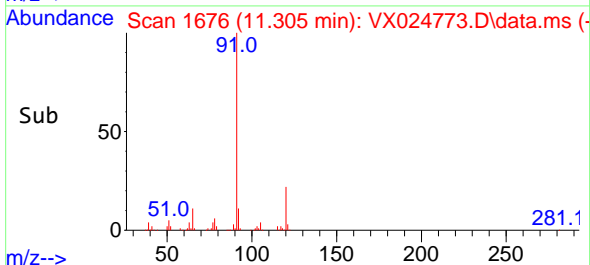

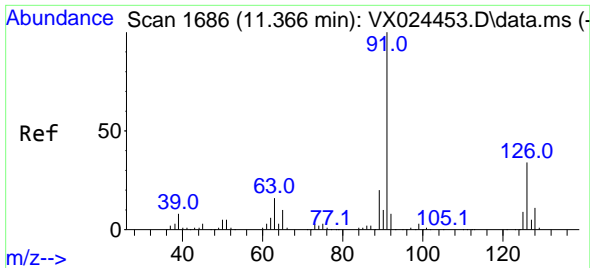

#79
 2-Chlorotoluene
 Concen: 14.992 ug/l
 RT: 11.366 min Scan# 1686
 Delta R.T. -0.000 min
 Lab File: VX024773.D
 Acq: 12 Oct 2021 19:31

Instrument : MSVOA_X
 ClientSampled :

Tgt Ion: 91 Resp: 81478
 Ion Ratio Lower Upper
 91 100
 126 32.9 16.6 49.8

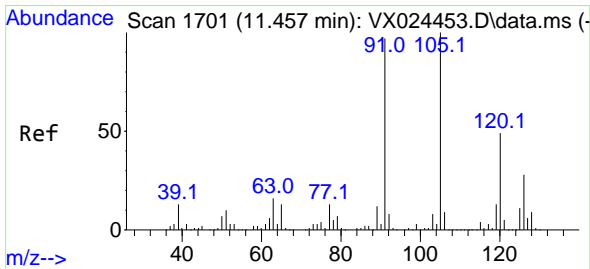
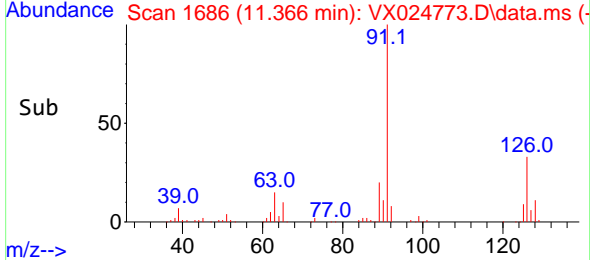
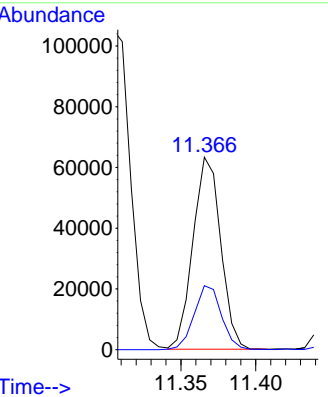
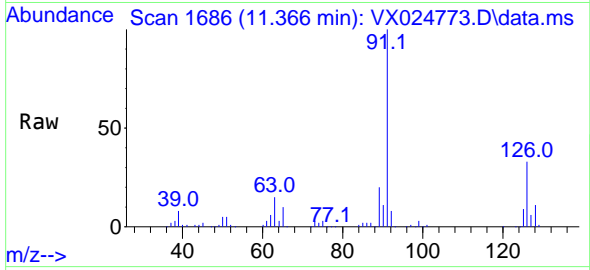

#80
 1,3,5-Trimethylbenzene
 Concen: 15.457 ug/l
 RT: 11.457 min Scan# 1701
 Delta R.T. 0.000 min
 Lab File: VX024773.D
 Acq: 12 Oct 2021 19:31

Tgt Ion:105 Resp: 100777
 Ion Ratio Lower Upper
 105 100
 120 47.6 23.8 71.5

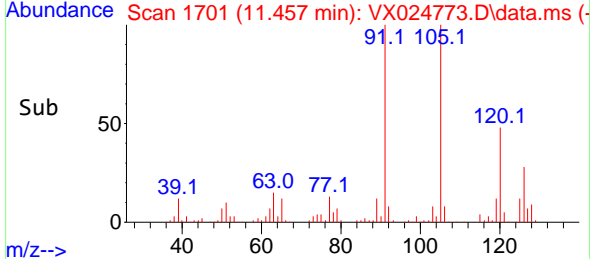
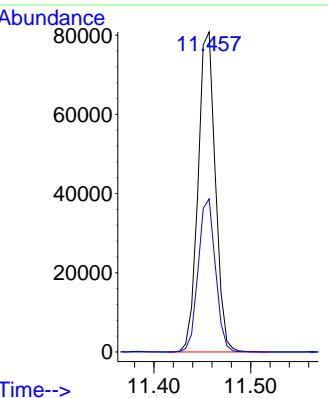
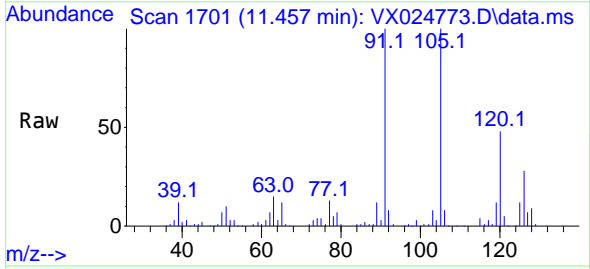

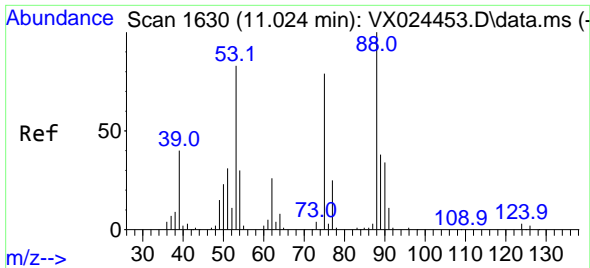

#81
 trans-1,4-Dichloro-2-butene
 Concen: 13.653 ug/l
 RT: 11.024 min Scan# 1630
 Delta R.T. 0.000 min
 Lab File: VX024773.D
 Acq: 12 Oct 2021 19:31

Instrument :
 MSVOA_X
 ClientSampled :

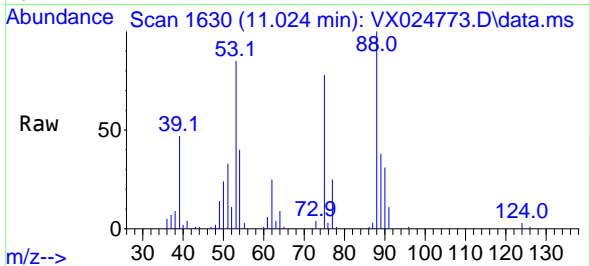

Tgt Ion: 75 Resp: 10842
 Ion Ratio Lower Upper
 75 100
 53 120.3 74.5 111.7#
 89 48.3 37.9 56.9

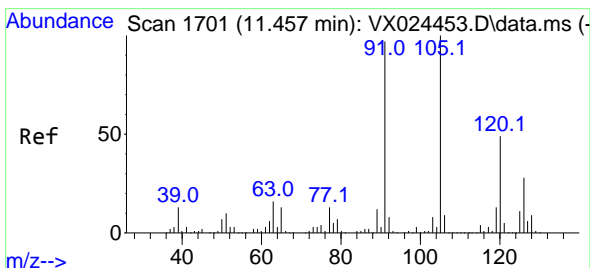
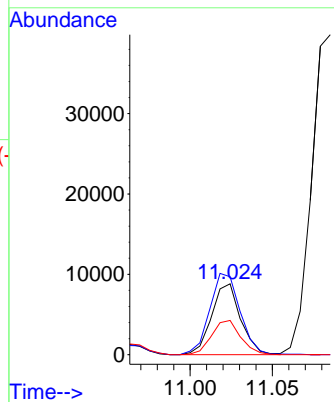
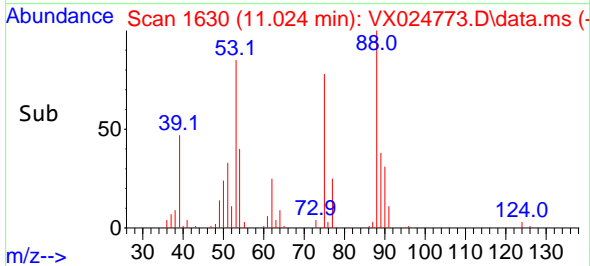

#82
 4-Chlorotoluene
 Concen: 14.993 ug/l
 RT: 11.457 min Scan# 1701
 Delta R.T. 0.000 min
 Lab File: VX024773.D
 Acq: 12 Oct 2021 19:31

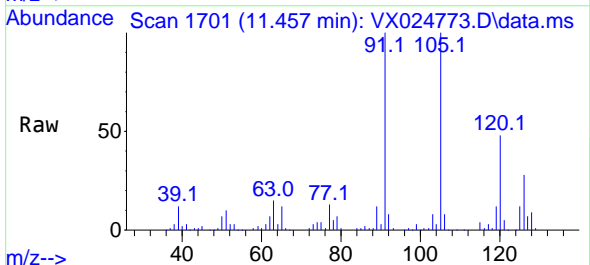

Tgt Ion: 91 Resp: 95871
 Ion Ratio Lower Upper
 91 100
 126 29.3 14.9 44.5

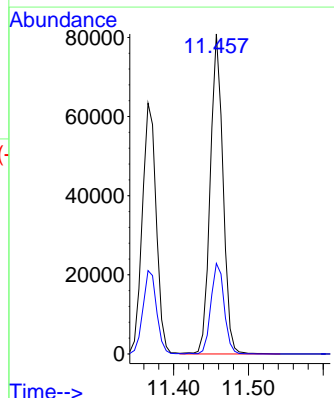
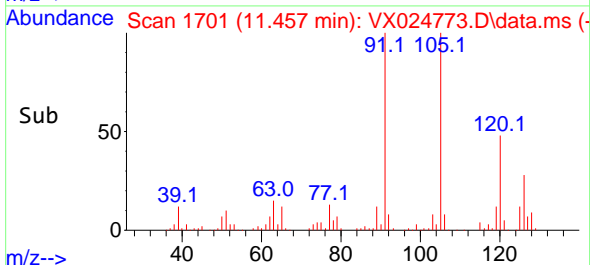

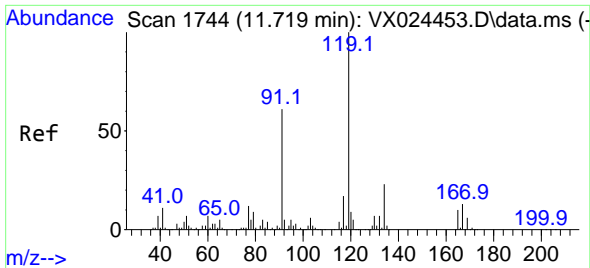

#83
 tert-Butylbenzene
 Concen: 14.406 ug/l
 RT: 11.719 min Scan# 1744
 Delta R.T. 0.000 min
 Lab File: VX024773.D
 Acq: 12 Oct 2021 19:31

Instrument :
 MSVOA_X
 ClientSampled :

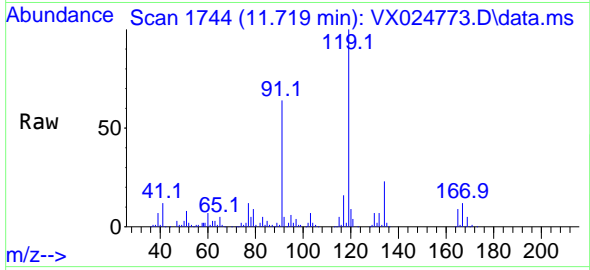

Tgt Ion:119 Resp: 94158

Ion	Ratio	Lower	Upper
119	100		
91	61.7	27.9	83.7
134	22.7	11.3	33.9

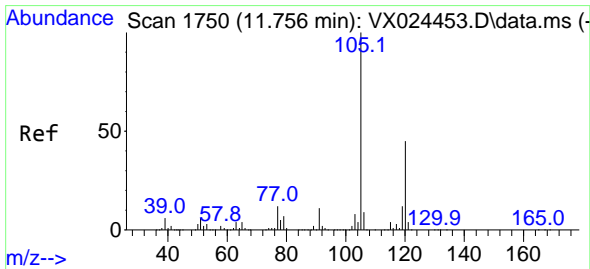
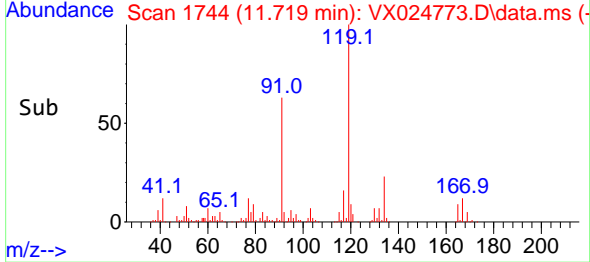
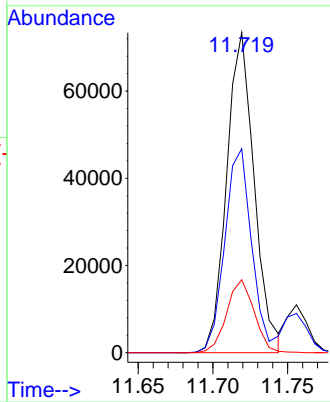

#84
 1,2,4-Trimethylbenzene
 Concen: 15.565 ug/l
 RT: 11.756 min Scan# 1750
 Delta R.T. -0.000 min
 Lab File: VX024773.D
 Acq: 12 Oct 2021 19:31

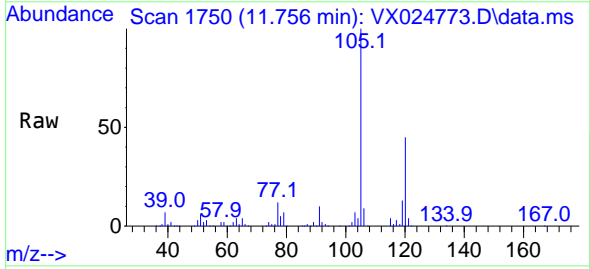

Tgt Ion:105 Resp: 100900

Ion	Ratio	Lower	Upper
105	100		
120	44.0	22.4	67.3

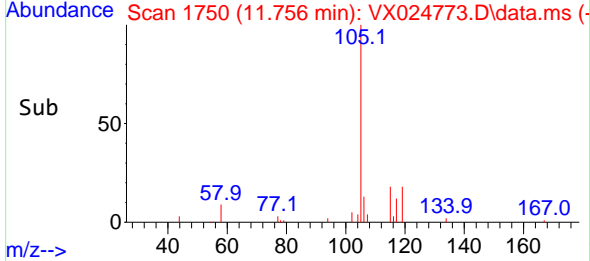
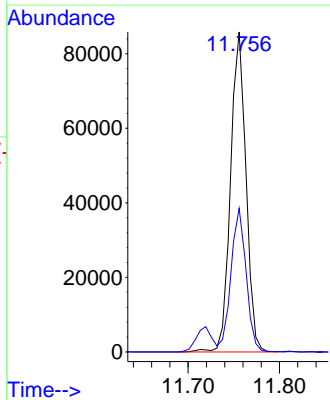

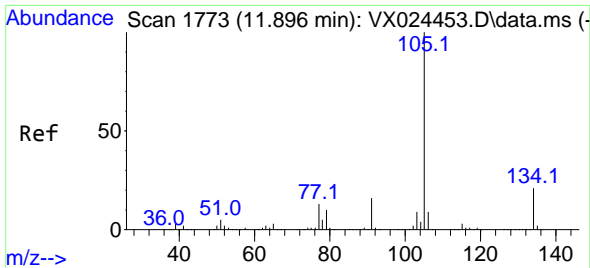

#85
 sec-Butylbenzene
 Concen: 13.888 ug/l
 RT: 11.896 min Scan# 1773
 Delta R.T. 0.000 min
 Lab File: VX024773.D
 Acq: 12 Oct 2021 19:31

Instrument :
 MSVOA_X
 ClientSampled :

Tgt Ion:105 Resp: 111678
 Ion Ratio Lower Upper
 105 100
 134 20.1 10.0 29.8

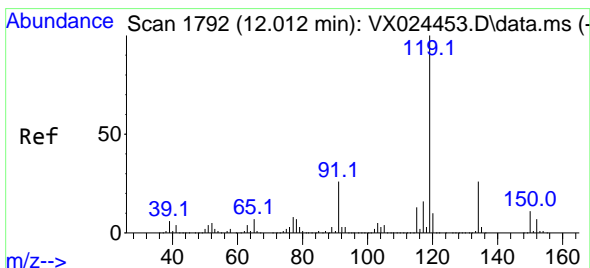
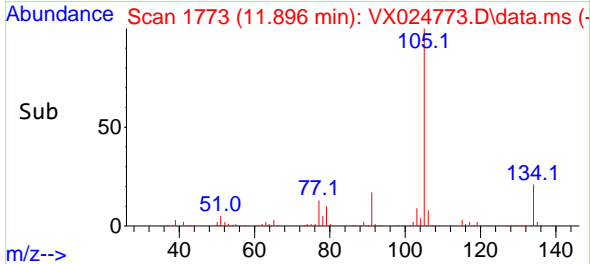
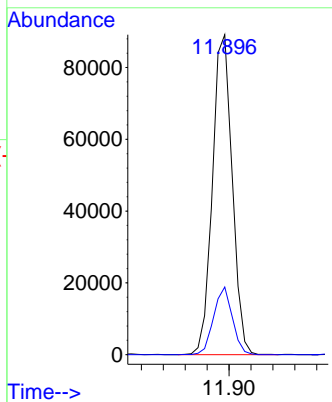
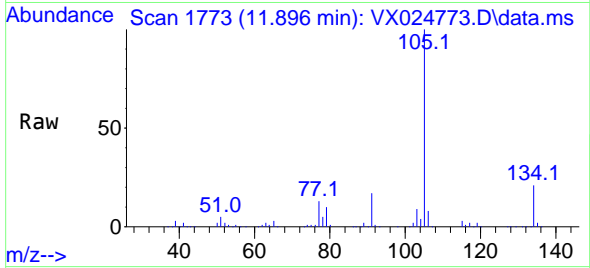

#86
 p-Isopropyltoluene
 Concen: 15.195 ug/l
 RT: 12.012 min Scan# 1792
 Delta R.T. -0.000 min
 Lab File: VX024773.D
 Acq: 12 Oct 2021 19:31

Tgt Ion:119 Resp: 104191
 Ion Ratio Lower Upper
 119 100
 134 25.2 12.9 38.7
 91 25.4 11.7 35.0

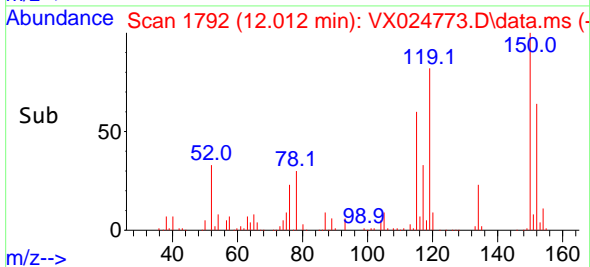
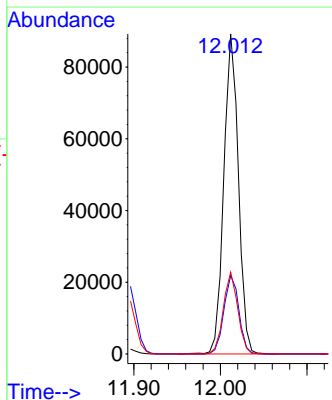
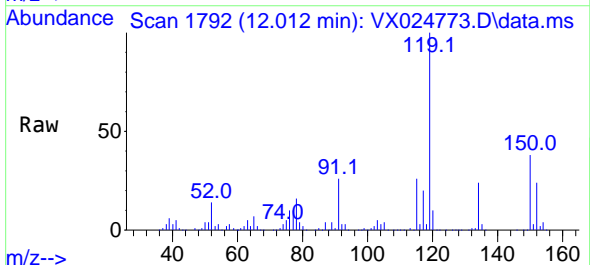

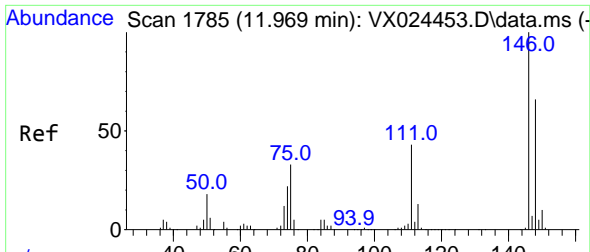

#87
 1,3-Dichlorobenzene
 Concen: 13.955 ug/l
 RT: 11.969 min Scan# 1785
 Delta R.T. 0.000 min
 Lab File: VX024773.D
 Acq: 12 Oct 2021 19:31

Instrument :
 MSVOA_X
 ClientSampled :

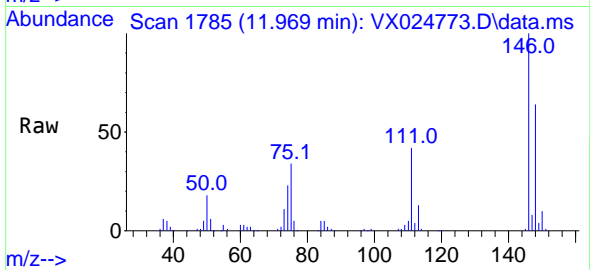

Tgt Ion:146 Resp: 52189
 Ion Ratio Lower Upper
 146 100
 111 41.8 20.2 60.5
 148 63.4 31.9 95.7

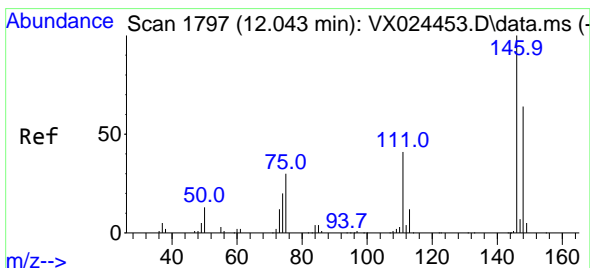
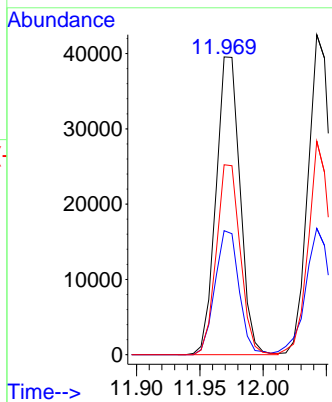
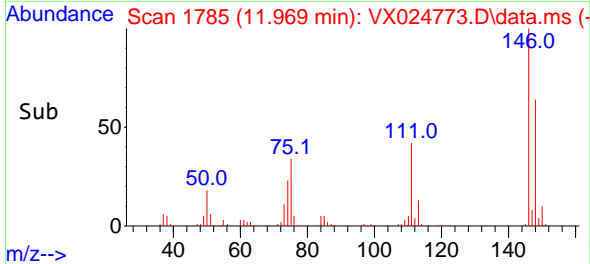

#88
 1,4-Dichlorobenzene
 Concen: 13.805 ug/l
 RT: 12.042 min Scan# 1797
 Delta R.T. -0.001 min
 Lab File: VX024773.D
 Acq: 12 Oct 2021 19:31

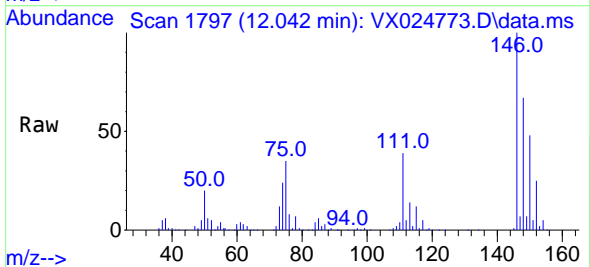

Tgt Ion:146 Resp: 53332
 Ion Ratio Lower Upper
 146 100
 111 42.1 19.6 58.8
 148 64.3 31.6 95.0

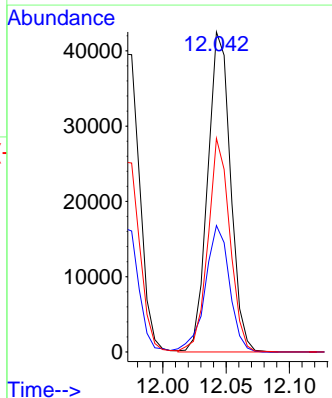
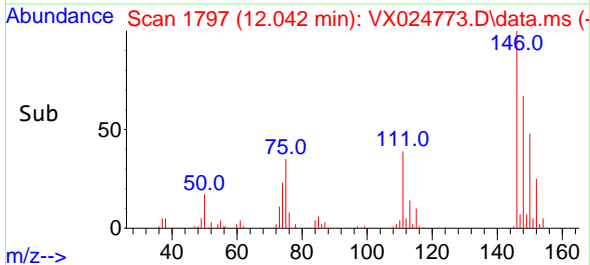

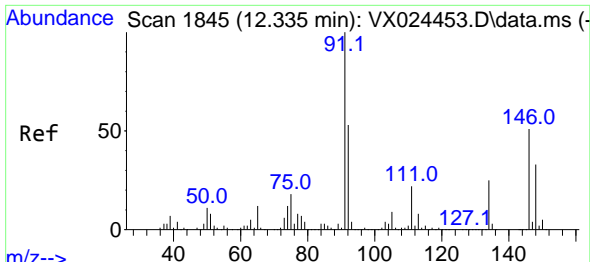

#89
 n-Butylbenzene
 Concen: 14.227 ug/l
 RT: 12.335 min Scan# 1845
 Delta R.T. -0.000 min
 Lab File: VX024773.D
 Acq: 12 Oct 2021 19:31

Instrument :
 MSVOA_X
 ClientSampled :

Tgt Ion: 91 Resp: 86378

Ion	Ratio	Lower	Upper
91	100		
92	52.4	27.4	82.0
134	26.3	13.2	39.5

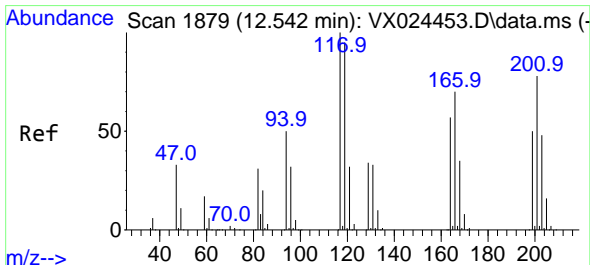
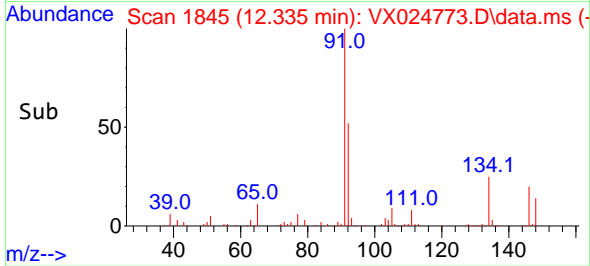
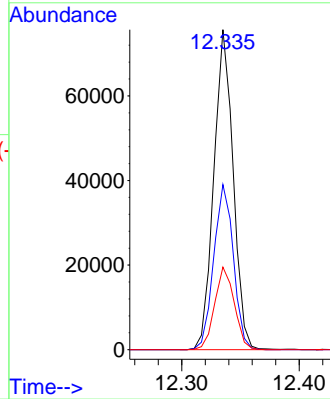
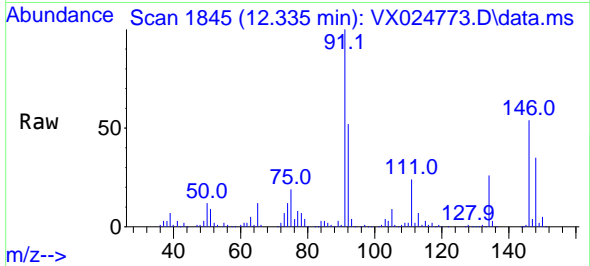

#90
 Hexachloroethane
 Concen: 13.790 ug/l
 RT: 12.542 min Scan# 1879
 Delta R.T. 0.000 min
 Lab File: VX024773.D
 Acq: 12 Oct 2021 19:31

Tgt Ion: 117 Resp: 15549

Ion	Ratio	Lower	Upper
117	100		
201	76.9	40.4	121.2

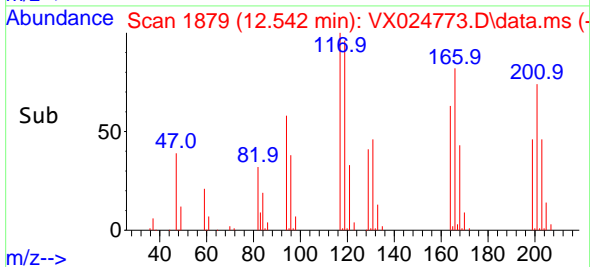
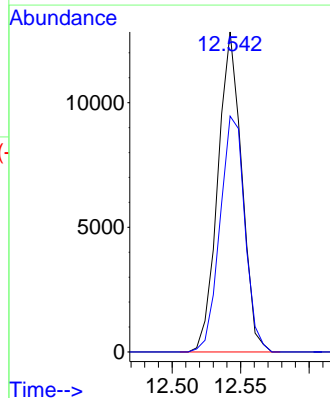
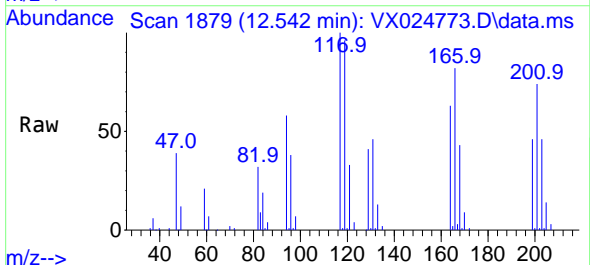

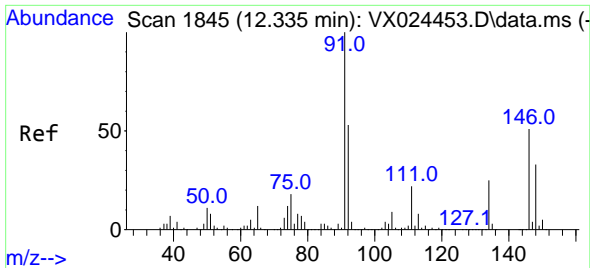

#91
 1,2-Dichlorobenzene
 Concen: 14.117 ug/l
 RT: 12.335 min Scan# 1845
 Delta R.T. -0.000 min
 Lab File: VX024773.D
 Acq: 12 Oct 2021 19:31

Instrument :
 MSVOA_X
 ClientSampled :

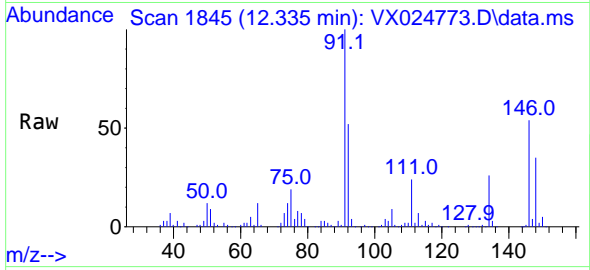

Tgt Ion:146 Resp: 52195
 Ion Ratio Lower Upper
 146 100
 111 42.5 20.8 62.2
 148 65.4 31.9 95.5

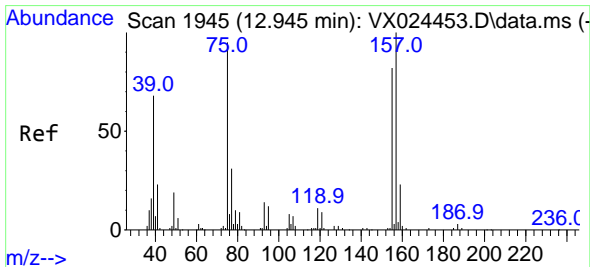
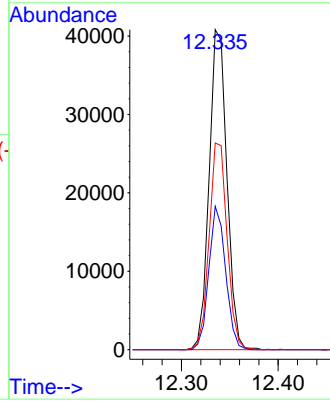
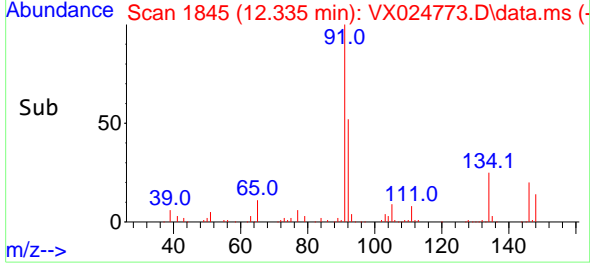

#92
 1,2-Dibromo-3-Chloropropane
 Concen: 13.861 ug/l
 RT: 12.945 min Scan# 1945
 Delta R.T. -0.000 min
 Lab File: VX024773.D
 Acq: 12 Oct 2021 19:31

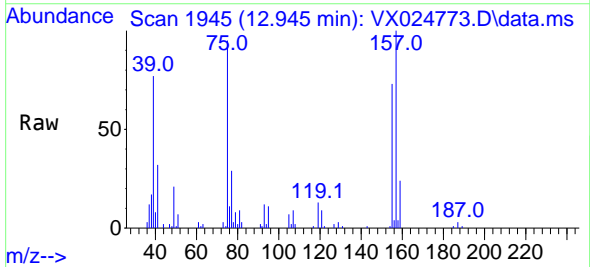

Tgt Ion: 75 Resp: 9033
 Ion Ratio Lower Upper
 75 100
 155 78.9 45.3 135.9
 157 109.1 57.7 173.1

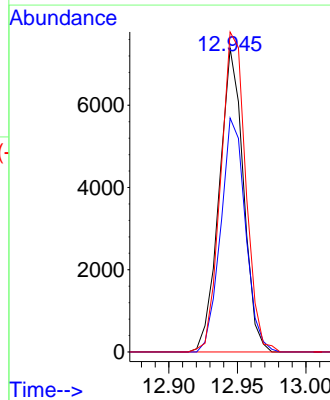
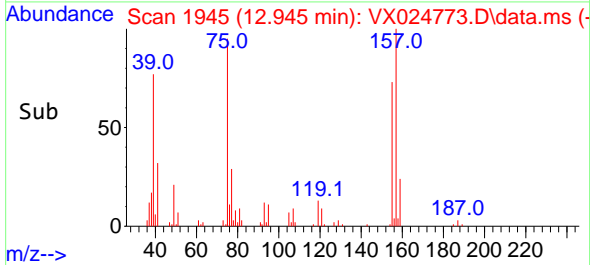

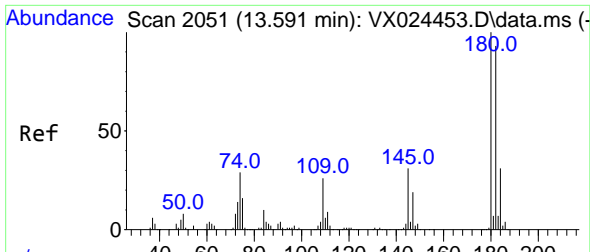

#93
 1,2,4-Trichlorobenzene
 Concen: 13.984 ug/l
 RT: 13.591 min Scan# 2051
 Delta R.T. -0.000 min
 Lab File: VX024773.D
 Acq: 12 Oct 2021 19:31

Instrument :
 MSVOA_X
 ClientSampled :

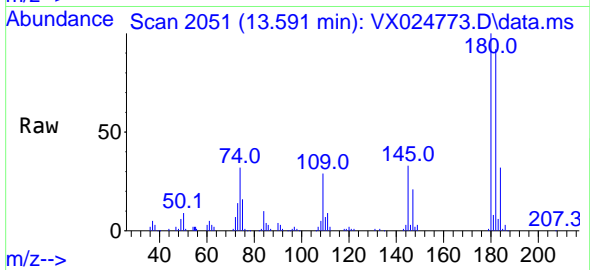

Tgt Ion:180 Resp: 32919
 Ion Ratio Lower Upper
 180 100
 182 91.8 47.7 143.1
 145 31.9 15.0 45.0

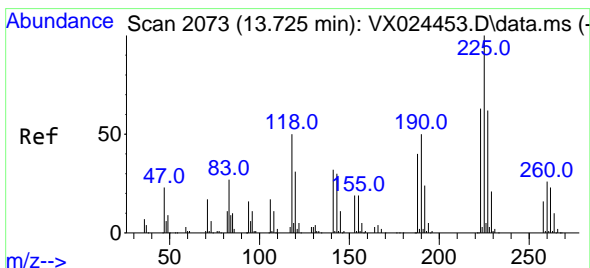
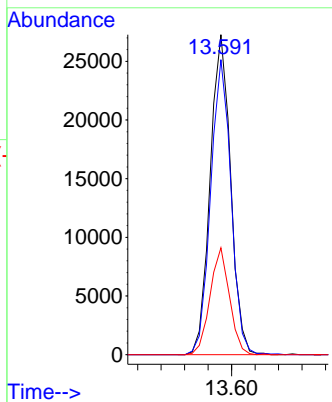
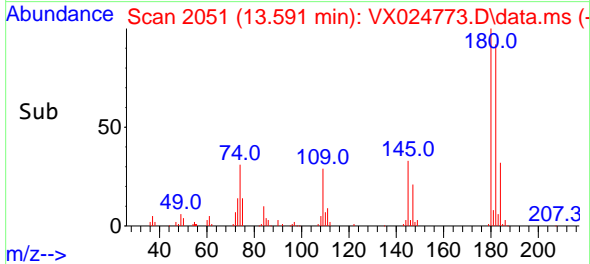

#94
 Hexachlorobutadiene
 Concen: 13.942 ug/l
 RT: 13.725 min Scan# 2073
 Delta R.T. -0.000 min
 Lab File: VX024773.D
 Acq: 12 Oct 2021 19:31

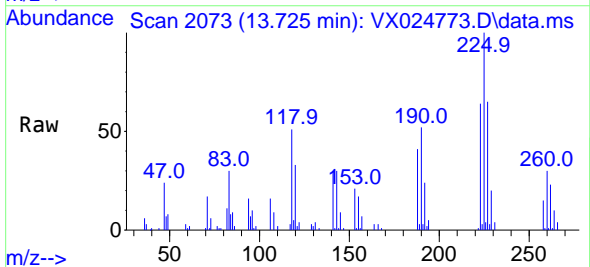

Tgt Ion:225 Resp: 15013
 Ion Ratio Lower Upper
 225 100
 223 63.5 31.1 93.2
 227 65.2 31.6 95.0

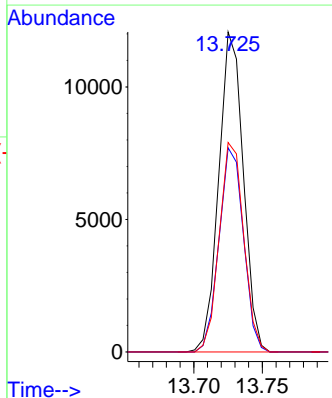
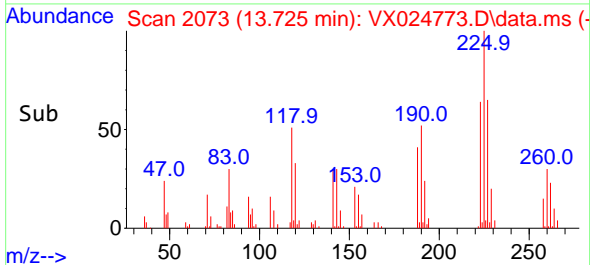

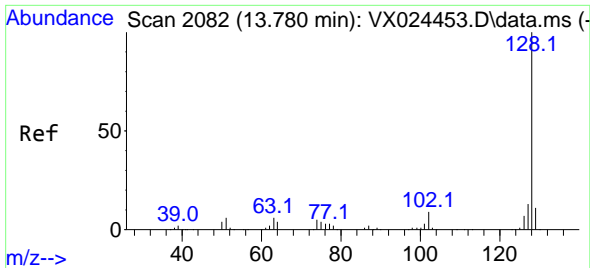

#95
 Naphthalene
 Concen: 14.545 ug/l
 RT: 13.780 min Scan# 2082
 Delta R.T. -0.000 min
 Lab File: VX024773.D
 Acq: 12 Oct 2021 19:31

Instrument :
 MSVOA_X
 ClientSampled :

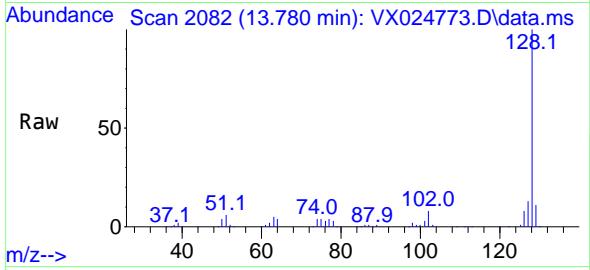

Tgt Ion:128 Resp: 109591
 Ion Ratio Lower Upper
 128 100
 127 13.0 10.3 15.5
 129 10.6 8.8 13.2

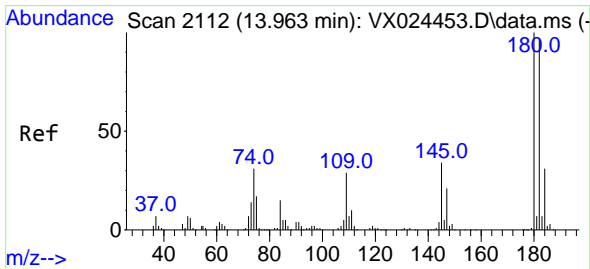
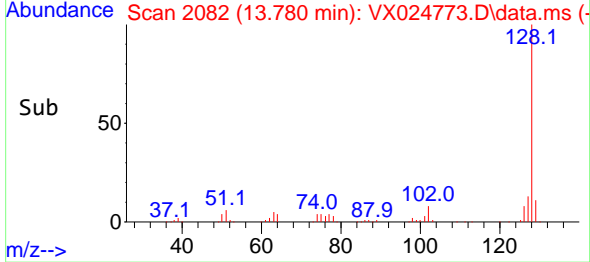
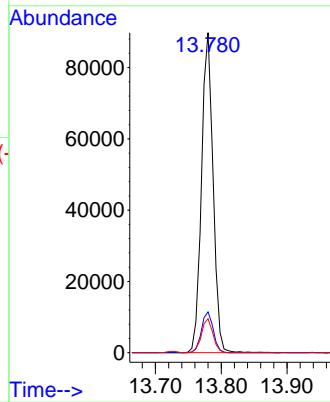

#96
 1,2,3-Trichlorobenzene
 Concen: 13.889 ug/l
 RT: 13.963 min Scan# 2112
 Delta R.T. -0.000 min
 Lab File: VX024773.D
 Acq: 12 Oct 2021 19:31

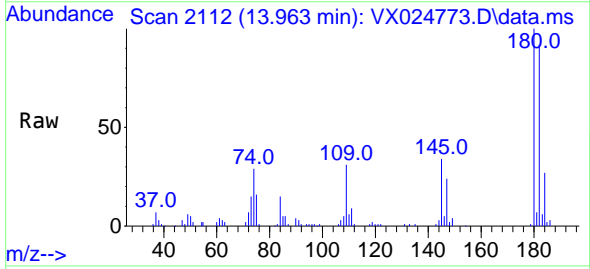

Tgt Ion:180 Resp: 33502
 Ion Ratio Lower Upper
 180 100
 182 93.3 47.6 142.9
 145 33.6 16.1 48.3

