

Data Path : Z:\voasrv\HPCHEM1\MSVOA_X\Data\VX101321\
 Data File : VX024779.D
 Acq On : 13 Oct 2021 10:50
 Operator : JC/MD
 Sample : VSTDIC020
 Misc : 5.0mL/MSVOA_X/WATER
 ALS Vial : 4 Sample Multiplier: 1

Instrument :
 MSVOA_X
 ClientSampleId :
 VSTDIC020

Quant Time: Oct 14 03:36:39 2021
 Quant Method : Z:\voasrv\HPCHEM1\MSVOA_X\Method\82X101321W.M
 Quant Title : SW846 8260
 QLast Update : Wed Oct 13 14:05:12 2021
 Response via : Initial Calibration

Compound	R.T.	QIon	Response	Conc	Units	Dev(Min)
Internal Standards						
1) Pentafluorobenzene	5.562	168	157708	50.000	ug/l	0.00
34) 1,4-Difluorobenzene	6.769	114	244230	50.000	ug/l	0.00
63) Chlorobenzene-d5	10.055	117	231539	50.000	ug/l	0.00
72) 1,4-Dichlorobenzene-d4	12.024	152	114731	50.000	ug/l	0.00
System Monitoring Compounds						
33) 1,2-Dichloroethane-d4	5.964	65	34806	17.956	ug/l	0.00
Spiked Amount	50.000	Range	78 - 117	Recovery	=	35.920%#
35) Dibromofluoromethane	5.391	113	25852	17.781	ug/l	0.00
Spiked Amount	50.000	Range	75 - 124	Recovery	=	35.560%#
50) Toluene-d8	8.653	98	94675	17.604	ug/l	0.00
Spiked Amount	50.000	Range	92 - 112	Recovery	=	35.200%#
62) 4-Bromofluorobenzene	11.085	95	35463	16.765	ug/l	0.00
Spiked Amount	50.000	Range	83 - 123	Recovery	=	33.540%#
Target Compounds						
						Qvalue
2) Dichlorodifluoromethane	1.166	85	36512	21.735	ug/l	99
3) Chloromethane	1.295	50	29723	20.318	ug/l	96
4) Vinyl Chloride	1.374	62	32786	21.631	ug/l	97
5) Bromomethane	1.605	94	21498	24.947	ug/l	96
6) Chloroethane	1.685	64	19959	21.400	ug/l	98
7) Trichlorofluoromethane	1.886	101	54994	21.236	ug/l	97
8) Diethyl Ether	2.136	74	17971	21.135	ug/l	98
9) 1,1,2-Trichlorotrifluo...	2.331	101	31330	20.573	ug/l	98
10) Methyl Iodide	2.453	142	35733	19.171	ug/l	99
11) Tert butyl alcohol	2.971	59	45264	110.786	ug/l	99
12) 1,1-Dichloroethene	2.319	96	28772	20.910	ug/l	91
13) Acrolein	2.239	56	15133	89.197	ug/l	99
14) Allyl chloride	2.666	41	53519	21.536	ug/l	98
15) Acrylonitrile	3.069	53	99919	109.681	ug/l	99
16) Acetone	2.386	43	123817	117.319	ug/l	96
17) Carbon Disulfide	2.514	76	70015	19.478	ug/l	97
18) Methyl Acetate	2.709	43	69763	21.803	ug/l	99
19) Methyl tert-butyl Ether	3.123	73	106051	20.870	ug/l	98
20) Methylene Chloride	2.794	84	33849	20.591	ug/l	99
21) trans-1,2-Dichloroethene	3.093	96	31007	20.195	ug/l	98
22) Diisopropyl ether	3.770	45	108212	21.572	ug/l	99
23) Vinyl Acetate	3.727	43	424951	110.309	ug/l	100
24) 1,1-Dichloroethane	3.617	63	61533	21.322	ug/l	99
25) 2-Butanone	4.568	43	160114	116.065	ug/l	99
26) 2,2-Dichloropropane	4.483	77	54047	21.538	ug/l	98
27) cis-1,2-Dichloroethene	4.495	96	36612	20.799	ug/l	98
28) Bromochloromethane	4.910	49	21261	17.640	ug/l	100
29) Tetrahydrofuran	5.019	42	97371	111.074	ug/l	98
30) Chloroform	5.105	83	65967	21.266	ug/l	98
31) Cyclohexane	5.483	56	53036	20.539	ug/l	95
32) 1,1,1-Trichloroethane	5.391	97	60388	21.806	ug/l	100
36) 1,1-Dichloropropene	5.696	75	46235	21.390	ug/l	100
37) Ethyl Acetate	4.727	43	55109	22.131	ug/l	100
38) Carbon Tetrachloride	5.684	117	51484	21.259	ug/l	91
39) Methylcyclohexane	7.385	83	55284	20.632	ug/l	95
40) Benzene	6.044	78	135787	21.858	ug/l	100

Data Path : Z:\voasrv\HPCHEM1\MSVOA_X\Data\VX101321\
 Data File : VX024779.D
 Acq On : 13 Oct 2021 10:50
 Operator : JC/MD
 Sample : VSTDIC020
 Misc : 5.0mL/MSVOA_X/WATER
 ALS Vial : 4 Sample Multiplier: 1

Instrument :
 MSVOA_X
 ClientSampleId :
 VSTDIC020

Quant Time: Oct 14 03:36:39 2021
 Quant Method : Z:\voasrv\HPCHEM1\MSVOA_X\Method\82X101321W.M
 Quant Title : SW846 8260
 QLast Update : Wed Oct 13 14:05:12 2021
 Response via : Initial Calibration

Compound	R.T.	QIon	Response	Conc	Units	Dev(Min)
41) Methacrylonitrile	4.934	41	30055	22.121	ug/l	98
42) 1,2-Dichloroethane	6.099	62	57092	22.321	ug/l	99
43) Isopropyl Acetate	6.348	43	85322	22.152	ug/l	99
44) Trichloroethene	7.129	130	36622	21.031	ug/l	99
45) 1,2-Dichloropropane	7.434	63	35026	21.679	ug/l	96
46) Dibromomethane	7.586	93	25493	21.800	ug/l	98
47) Bromodichloromethane	7.824	83	47986	21.704	ug/l	96
48) Methyl methacrylate	7.696	41	41648	22.172	ug/l	98
49) 1,4-Dioxane	7.665	88	18861	465.910	ug/l	98
51) 4-Methyl-2-Pentanone	8.580	43	291476	114.013	ug/l	99
52) Toluene	8.720	92	85947	21.381	ug/l	99
53) t-1,3-Dichloropropene	8.982	75	51467	20.949	ug/l	98
54) cis-1,3-Dichloropropene	8.373	75	54995	21.366	ug/l	94
55) 1,1,2-Trichloroethane	9.153	97	37252	21.932	ug/l	96
56) Ethyl methacrylate	9.122	69	54085	19.659	ug/l	98
57) 1,3-Dichloropropane	9.311	76	60904	21.995	ug/l	100
58) 2-Chloroethyl Vinyl ether	8.244	63	119203	100.416	ug/l	99
59) 2-Hexanone	9.433	43	234725	106.172	ug/l	99
60) Dibromochloromethane	9.525	129	36518	21.551	ug/l	98
61) 1,2-Dibromoethane	9.616	107	39093	21.414	ug/l	100
64) Tetrachloroethene	9.275	164	36510	21.545	ug/l	96
65) Chlorobenzene	10.080	112	95364	21.036	ug/l	98
66) 1,1,1,2-Tetrachloroethane	10.165	131	36221	21.535	ug/l	98
67) Ethyl Benzene	10.195	91	166926	21.128	ug/l	99
68) m/p-Xylenes	10.305	106	130890	42.940	ug/l	97
69) o-Xylene	10.646	106	63829	21.339	ug/l	100
70) Styrene	10.659	104	105754	19.639	ug/l	99
71) Bromoform	10.805	173	25678	19.183	ug/l #	100
73) Isopropylbenzene	10.964	105	168378	22.189	ug/l	100
74) N-amyl acetate	10.848	43	70586	22.205	ug/l	98
75) 1,1,2,2-Tetrachloroethane	11.213	83	56990	22.144	ug/l	99
76) 1,2,3-Trichloropropane	11.244	75	67461	28.184	ug/l	86
77) Bromobenzene	11.201	156	41713	21.393	ug/l	99
78) n-propylbenzene	11.305	91	195113	22.317	ug/l	100
79) 2-Chlorotoluene	11.366	91	118823	22.069	ug/l	99
80) 1,3,5-Trimethylbenzene	11.457	105	147727	22.949	ug/l	99
81) trans-1,4-Dichloro-2-b...	11.024	75	17211	20.037	ug/l	95
82) 4-Chlorotoluene	11.457	91	136805	21.864	ug/l	100
83) tert-Butylbenzene	11.719	119	139327	22.334	ug/l	99
84) 1,2,4-Trimethylbenzene	11.756	105	148295	22.853	ug/l	99
85) sec-Butylbenzene	11.890	105	177778	22.262	ug/l	99
86) p-Isopropyltoluene	12.012	119	147428	21.998	ug/l	99
87) 1,3-Dichlorobenzene	11.969	146	79219	21.551	ug/l	99
88) 1,4-Dichlorobenzene	12.043	146	79286	21.104	ug/l	99
89) n-Butylbenzene	12.335	91	127963	21.670	ug/l	99
90) Hexachloroethane	12.542	117	22362	20.796	ug/l	100
91) 1,2-Dichlorobenzene	12.335	146	77872	21.431	ug/l	100
92) 1,2-Dibromo-3-Chloropr...	12.945	75	12878	21.871	ug/l	97
93) 1,2,4-Trichlorobenzene	13.591	180	47205	21.287	ug/l	100
94) Hexachlorobutadiene	13.725	225	21887	20.443	ug/l	98
95) Naphthalene	13.780	128	158769	19.787	ug/l	99
96) 1,2,3-Trichlorobenzene	13.963	180	48713	21.859	ug/l	100

Data Path : Z:\voasrv\HPCHEM1\MSVOA_X\Data\VX101321\
Data File : VX024779.D
Acq On : 13 Oct 2021 10:50
Operator : JC/MD
Sample : VSTDIC020
Misc : 5.0mL/MSVOA_X/WATER
ALS Vial : 4 Sample Multiplier: 1

Instrument :
MSVOA_X
ClientSampleId :
VSTDIC020

Quant Time: Oct 14 03:36:39 2021
Quant Method : Z:\voasrv\HPCHEM1\MSVOA_X\Method\82X101321W.M
Quant Title : SW846 8260
QLast Update : Wed Oct 13 14:05:12 2021
Response via : Initial Calibration

Compound	R.T.	QIon	Response	Conc	Units	Dev(Min)
----------	------	------	----------	------	-------	----------

(#) = qualifier out of range (m) = manual integration (+) = signals summed

Data Path : Z:\voasrv\HPCHEM1\MSVOA_X\Data\VX101321\
 Data File : VX024779.D
 Acq On : 13 Oct 2021 10:50
 Operator : JC/MD
 Sample : VSTDIC020
 Misc : 5.0mL/MSVOA_X/WATER
 ALS Vial : 4 Sample Multiplier: 1

Instrument :
 MSVOA_X
 Client Sampled :
 VSTDIC020

Quant Time: Oct 14 03:36:39 2021
 Quant Method : Z:\voasrv\HPCHEM1\MSVOA_X\Method\82X101321W.M
 Quant Title : SW846 8260
 QLast Update : Wed Oct 13 14:05:12 2021
 Response via : Initial Calibration

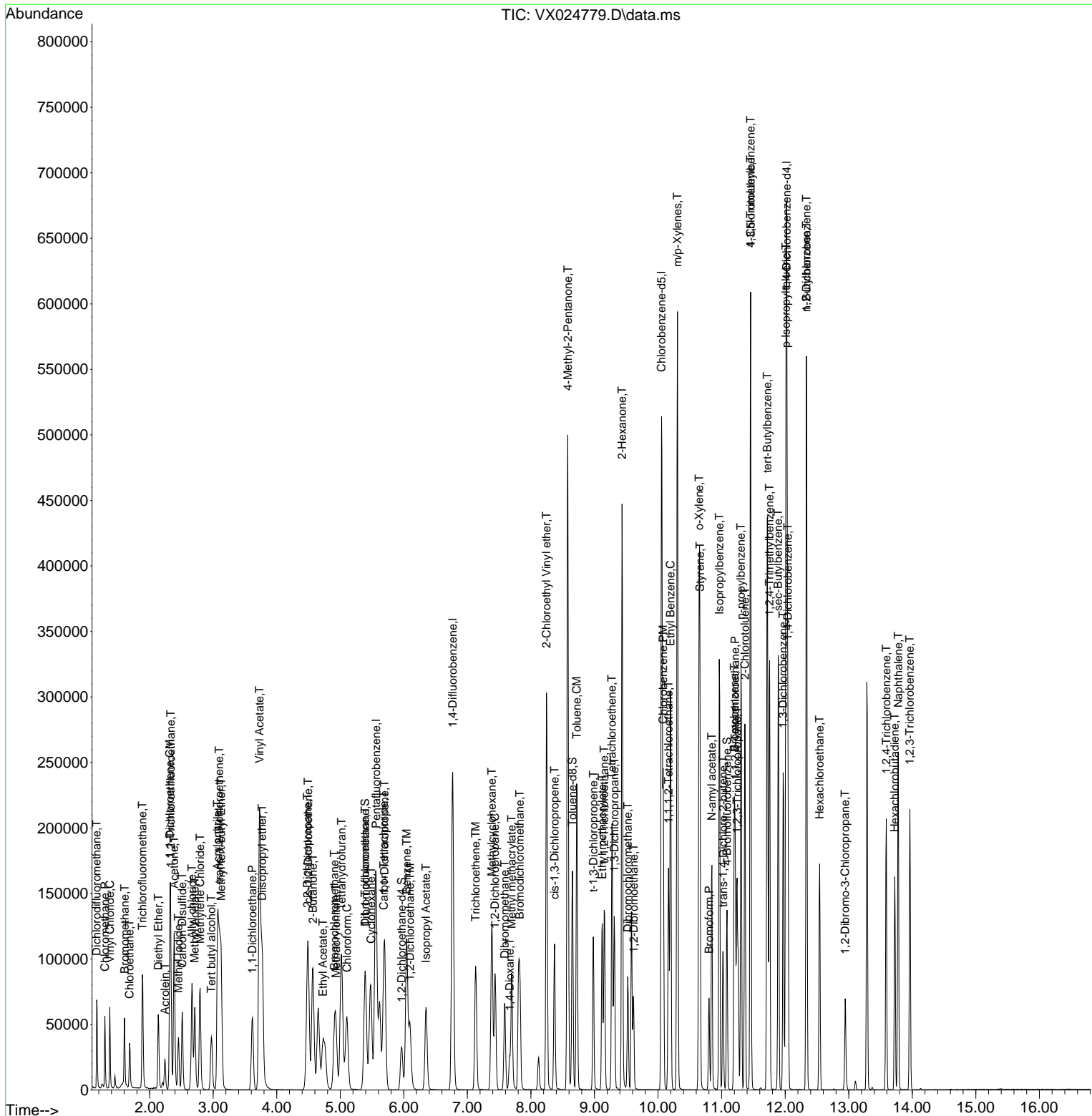

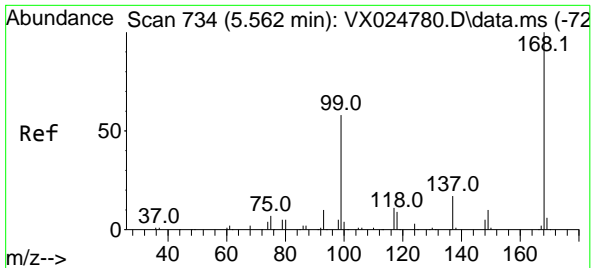

#1
 Pentafluorobenzene
 Concen: 50.000 ug/l
 RT: 5.562 min Scan# 734
 Delta R.T. 0.000 min
 Lab File: VX024779.D
 Acq: 13 Oct 2021 10:50

Instrument :
 MSVOA_X
 ClientSampled :
 VSTDIC020

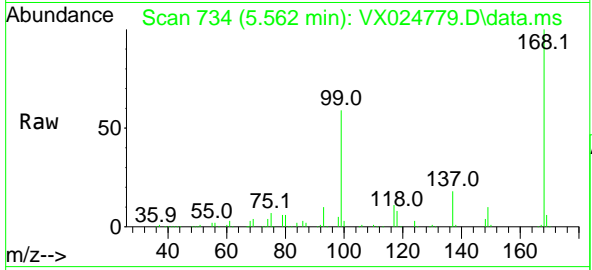

Tgt Ion:168 Resp: 157708
 Ion Ratio Lower Upper
 168 100
 99 59.0 46.4 69.6

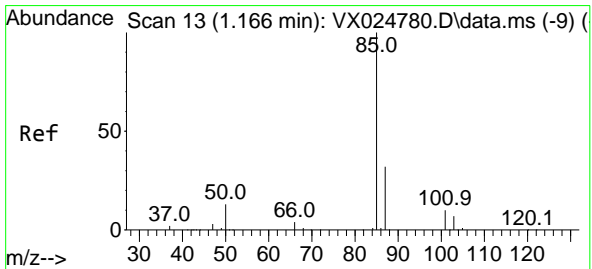
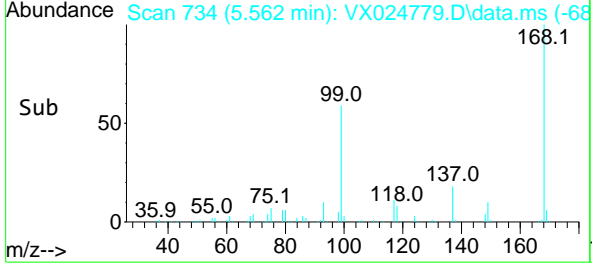
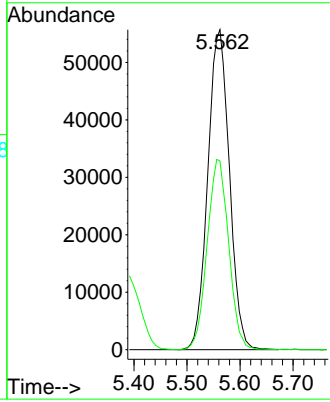

#2
 Dichlorodifluoromethane
 Concen: 21.735 ug/l
 RT: 1.166 min Scan# 13
 Delta R.T. 0.000 min
 Lab File: VX024779.D
 Acq: 13 Oct 2021 10:50

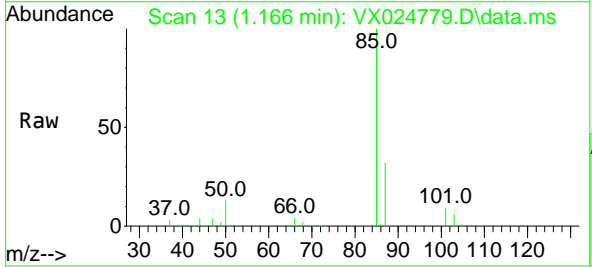

Tgt Ion: 85 Resp: 36512
 Ion Ratio Lower Upper
 85 100
 87 32.3 16.0 47.9

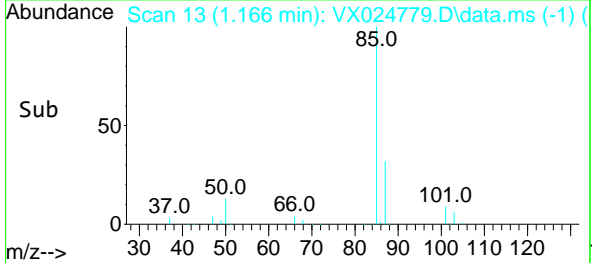
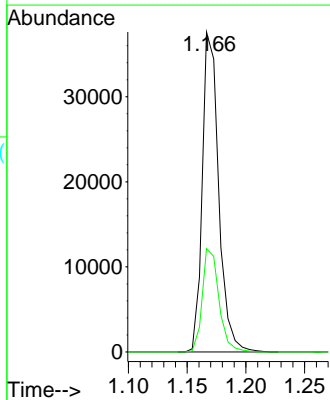

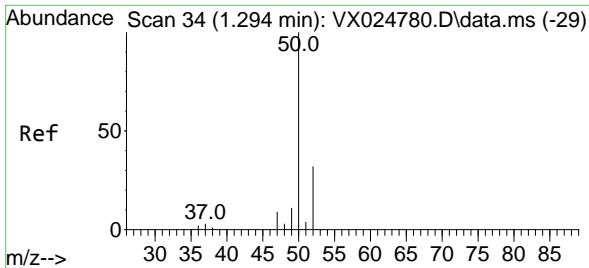

#3
 Chloromethane
 Concen: 20.318 ug/l
 RT: 1.295 min Scan# 34
 Delta R.T. 0.000 min
 Lab File: VX024779.D
 Acq: 13 Oct 2021 10:50

Instrument :
 MSVOA_X
 ClientSampled :
 VSTDIC020

Tgt Ion: 50 Resp: 29723
 Ion Ratio Lower Upper
 50 100
 52 34.6 25.9 38.9

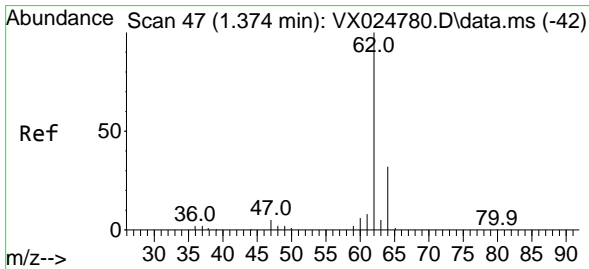
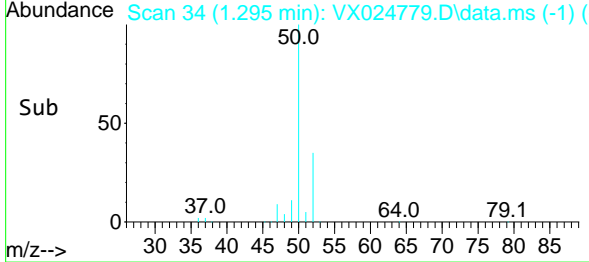
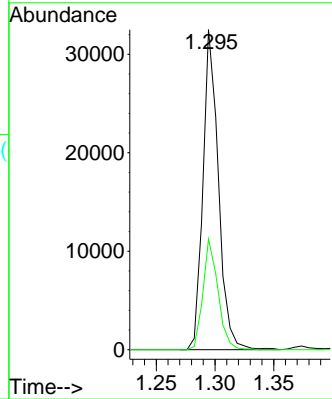
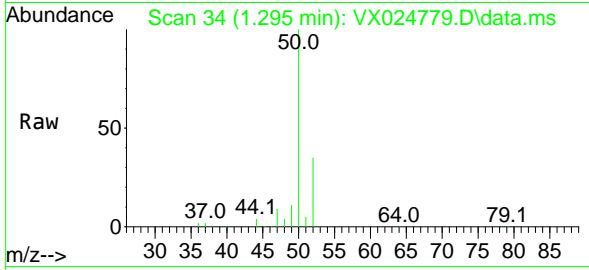

#4
 Vinyl Chloride
 Concen: 21.631 ug/l
 RT: 1.374 min Scan# 47
 Delta R.T. 0.000 min
 Lab File: VX024779.D
 Acq: 13 Oct 2021 10:50

Tgt Ion: 62 Resp: 32786
 Ion Ratio Lower Upper
 62 100
 64 30.6 26.0 39.0

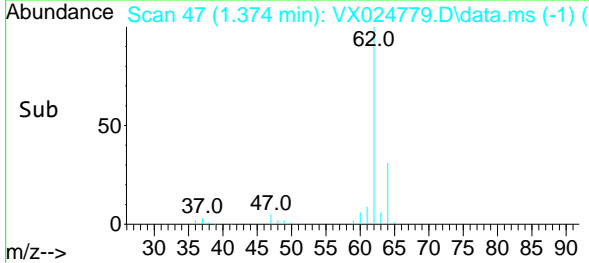
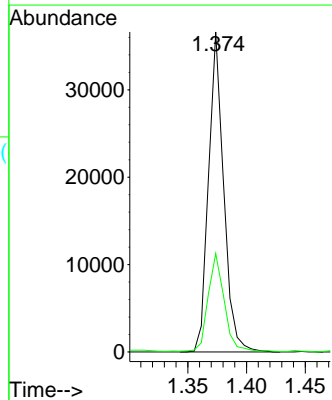
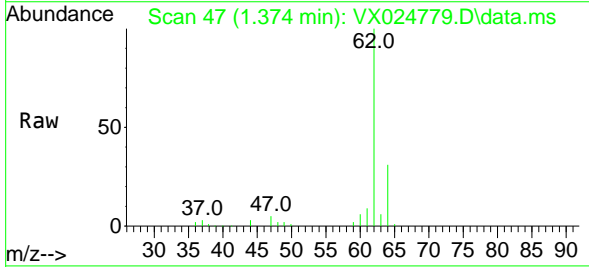

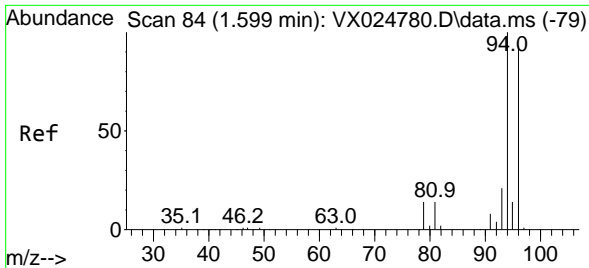

#5
 Bromomethane
 Concen: 24.947 ug/l
 RT: 1.605 min Scan# 85
 Delta R.T. 0.006 min
 Lab File: VX024779.D
 Acq: 13 Oct 2021 10:50

Instrument :
 MSVOA_X
 ClientSampled :
 VSTDIC020

Tgt Ion: 94 Resp: 21498
 Ion Ratio Lower Upper
 94 100
 96 89.7 74.8 112.2

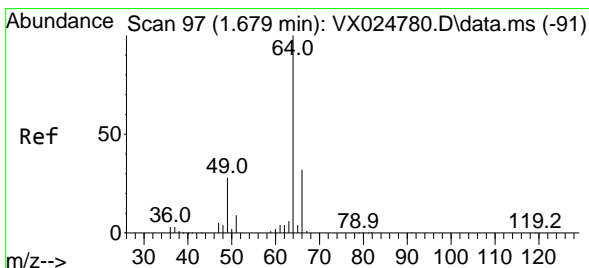
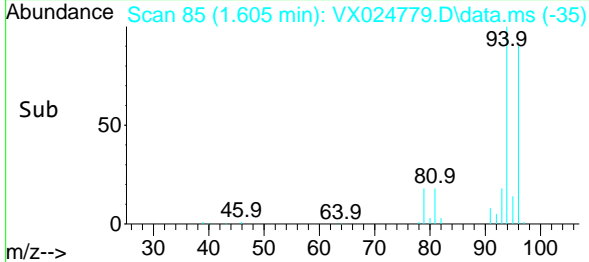
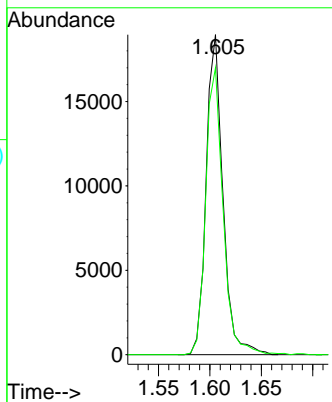
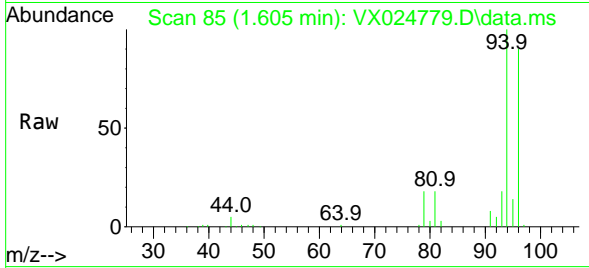

#6
 Chloroethane
 Concen: 21.400 ug/l
 RT: 1.685 min Scan# 98
 Delta R.T. 0.006 min
 Lab File: VX024779.D
 Acq: 13 Oct 2021 10:50

Tgt Ion: 64 Resp: 19959
 Ion Ratio Lower Upper
 64 100
 66 30.9 25.6 38.4

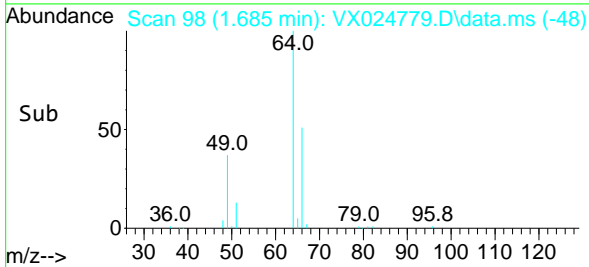
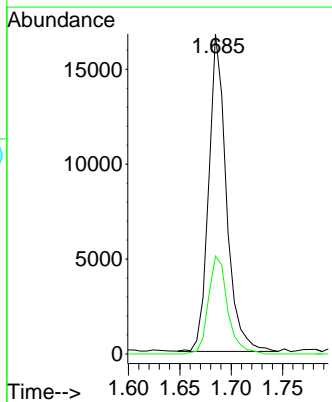
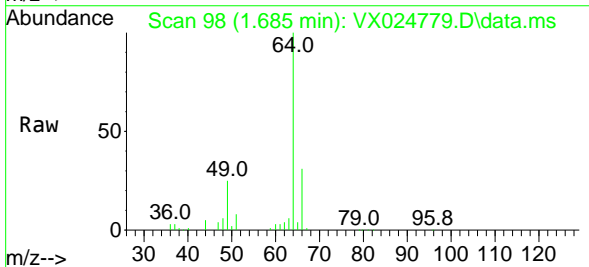

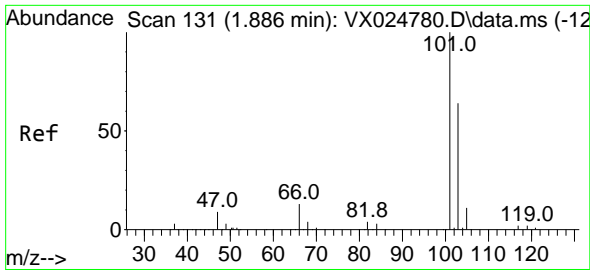

#7
 Trichlorofluoromethane
 Concen: 21.236 ug/l
 RT: 1.886 min Scan# 131
 Delta R.T. 0.000 min
 Lab File: VX024779.D
 Acq: 13 Oct 2021 10:50

Instrument :
 MSVOA_X
 ClientSampled :
 VSTDIC020

Tgt Ion:101 Resp: 54994
 Ion Ratio Lower Upper
 101 100
 103 66.4 51.0 76.6

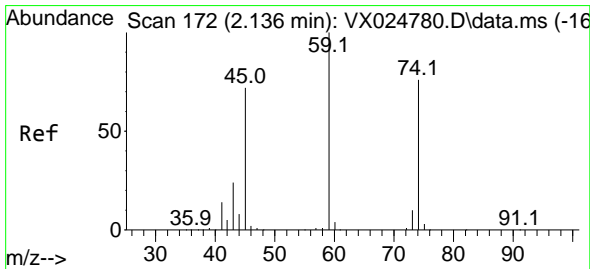
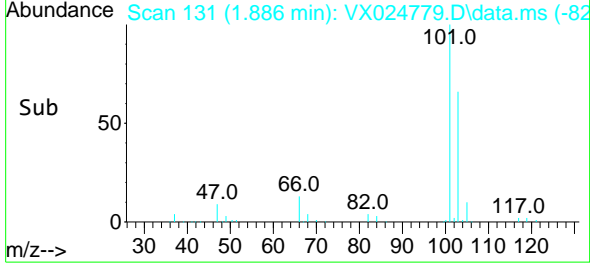
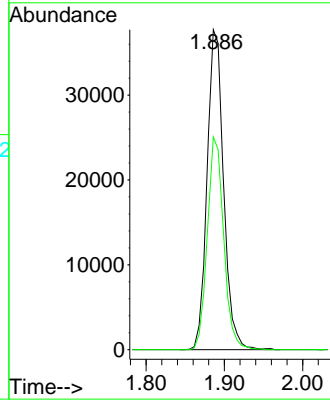
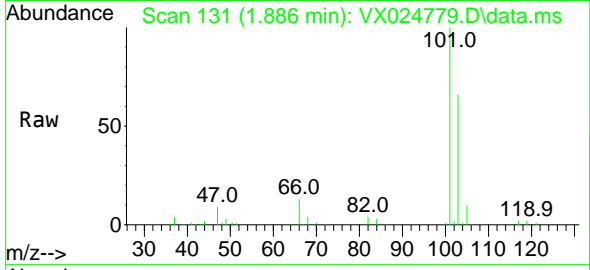

#8
 Diethyl Ether
 Concen: 21.135 ug/l
 RT: 2.136 min Scan# 172
 Delta R.T. 0.000 min
 Lab File: VX024779.D
 Acq: 13 Oct 2021 10:50

Tgt Ion: 74 Resp: 17971
 Ion Ratio Lower Upper
 74 100
 45 97.5 47.6 142.9

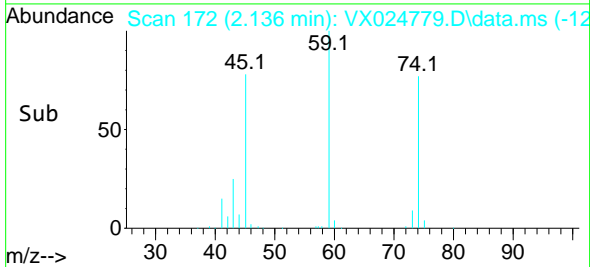
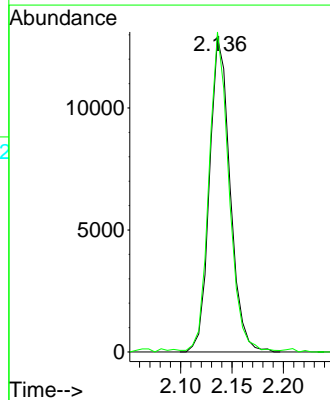
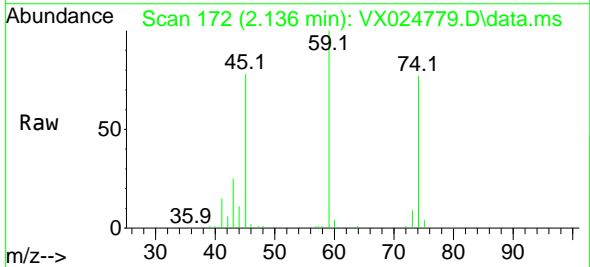

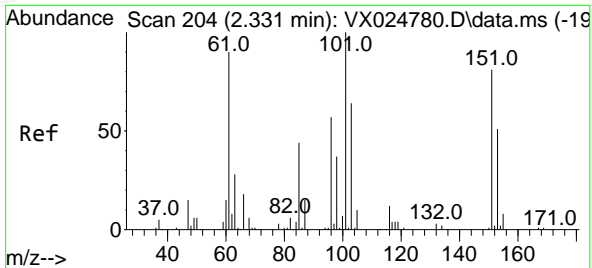

#9
 1,1,2-Trichlorotrifluoroethane
 Concen: 20.573 ug/l
 RT: 2.331 min Scan# 204
 Delta R.T. 0.000 min
 Lab File: VX024779.D
 Acq: 13 Oct 2021 10:50

Instrument :
 MSVOA_X
 ClientSampled :
 VSTDIC020

Tgt Ion:101 Resp: 31330

Ion	Ratio	Lower	Upper
101	100		
85	46.2	35.9	53.9
151	81.7	64.4	96.6

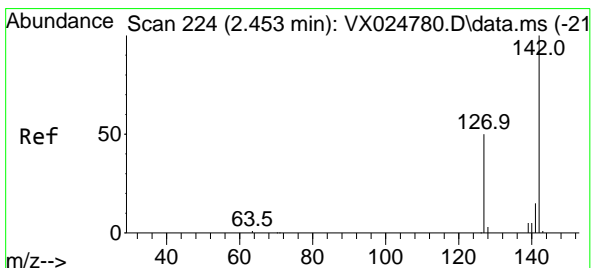
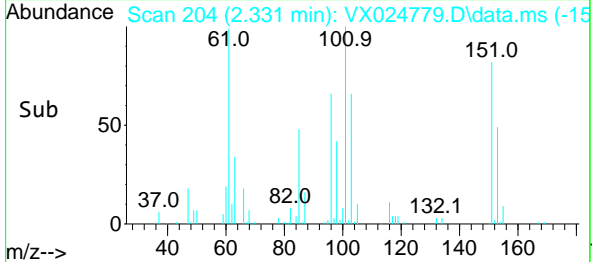
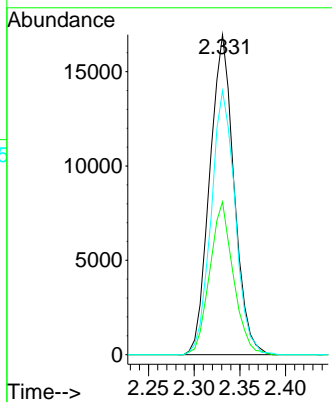
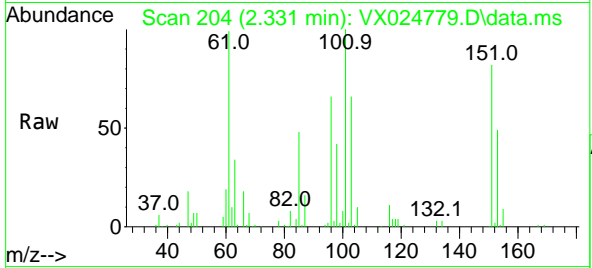

#10
 Methyl Iodide
 Concen: 19.171 ug/l
 RT: 2.453 min Scan# 224
 Delta R.T. -0.000 min
 Lab File: VX024779.D
 Acq: 13 Oct 2021 10:50

Tgt Ion:142 Resp: 35733

Ion	Ratio	Lower	Upper
142	100		
127	48.3	38.9	58.3
141	14.9	11.7	17.5

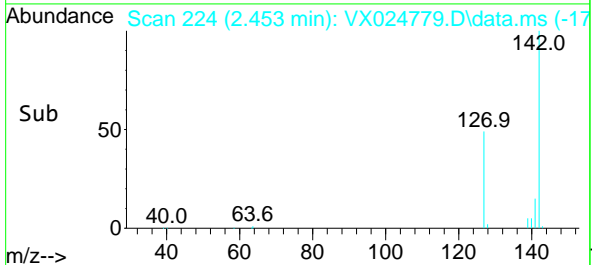
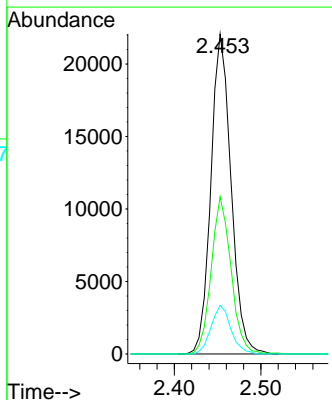
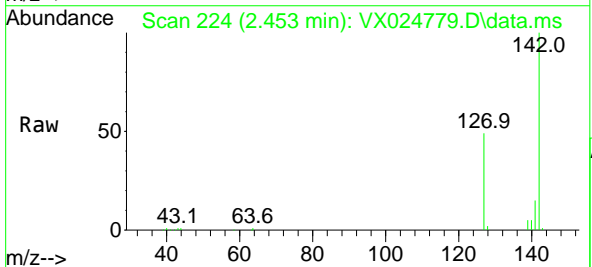

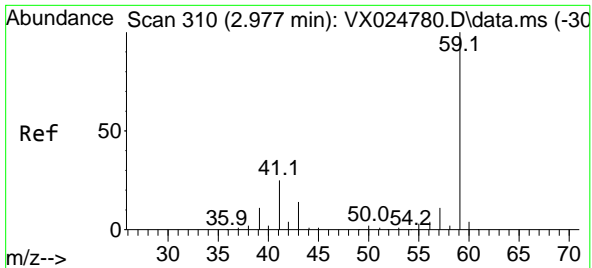

#11
 Tert butyl alcohol
 Concen: 110.786 ug/l
 RT: 2.971 min Scan# 309
 Delta R.T. -0.006 min
 Lab File: VX024779.D
 Acq: 13 Oct 2021 10:50

Instrument :
 MSVOA_X
 ClientSampled :
 VSTDIC020

Tgt Ion: 59 Resp: 45264
 Ion Ratio Lower Upper
 59 100
 57 11.0 8.5 12.7

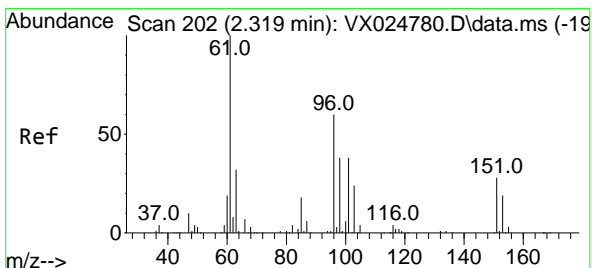
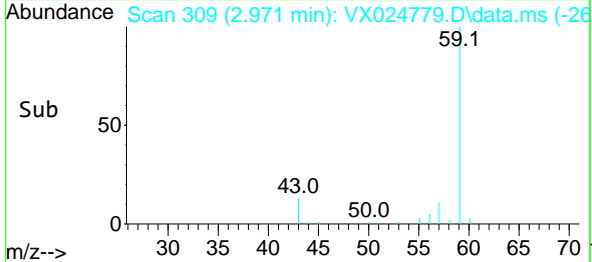
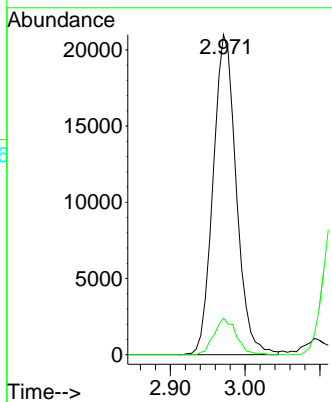
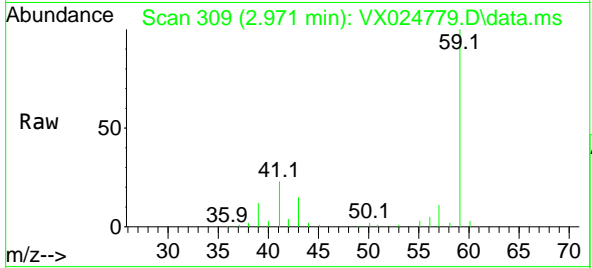

#12
 1,1-Dichloroethene
 Concen: 20.910 ug/l
 RT: 2.319 min Scan# 202
 Delta R.T. 0.000 min
 Lab File: VX024779.D
 Acq: 13 Oct 2021 10:50

Tgt Ion: 96 Resp: 28772
 Ion Ratio Lower Upper
 96 100
 61 180.5 134.1 201.1
 98 71.4 51.5 77.3

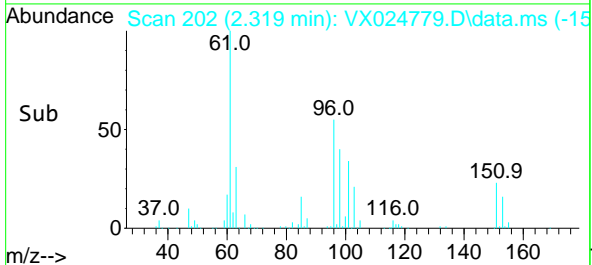
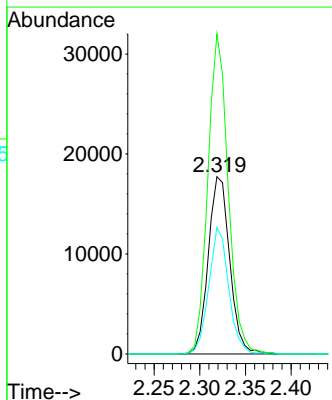
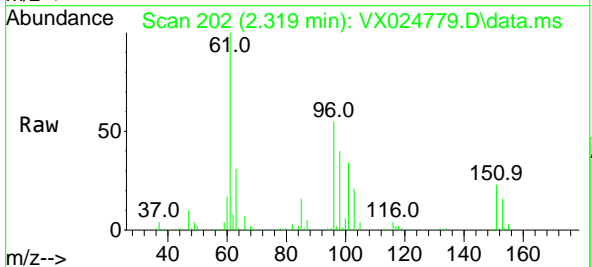

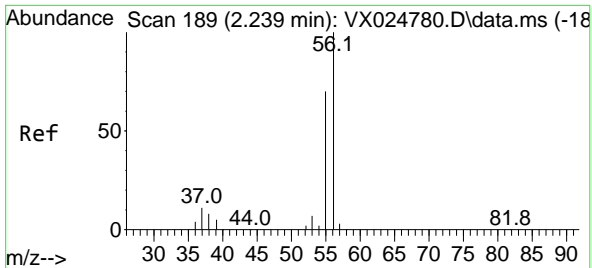

#13
 Acrolein
 Concen: 89.197 ug/l
 RT: 2.239 min Scan# 189
 Delta R.T. 0.000 min
 Lab File: VX024779.D
 Acq: 13 Oct 2021 10:50

Instrument :
 MSVOA_X
 ClientSampled :
 VSTDIC020

Tgt Ion	Resp	Lower	Upper
56	15133	100	
55	72.7	58.6	87.8

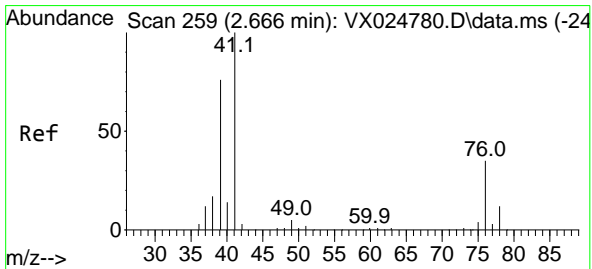
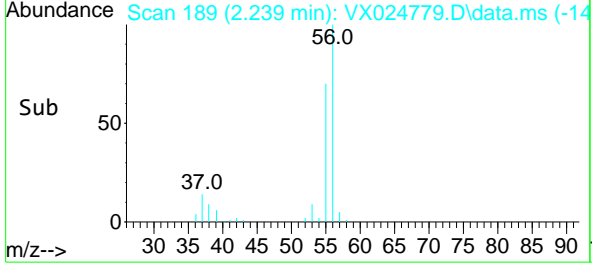
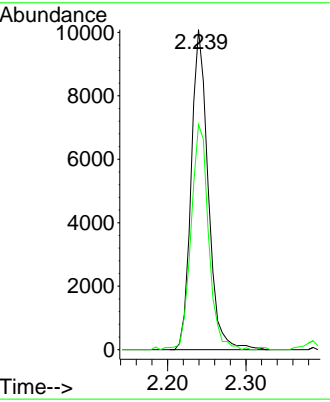
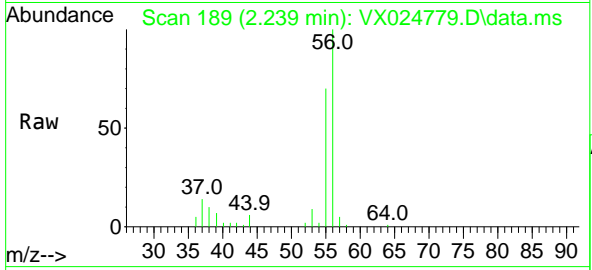

#14
 Allyl chloride
 Concen: 21.536 ug/l
 RT: 2.666 min Scan# 259
 Delta R.T. 0.000 min
 Lab File: VX024779.D
 Acq: 13 Oct 2021 10:50

Tgt Ion	Resp	Lower	Upper
41	53519	100	
39	70.3	54.6	82.0
76	30.9	25.3	37.9

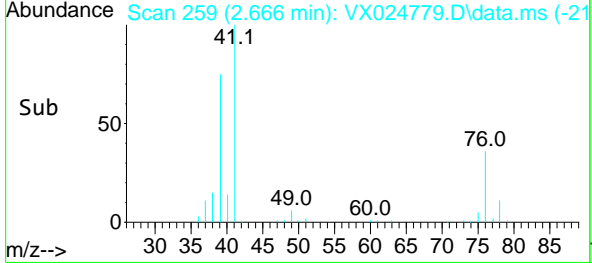
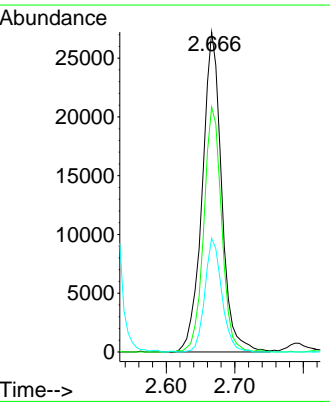
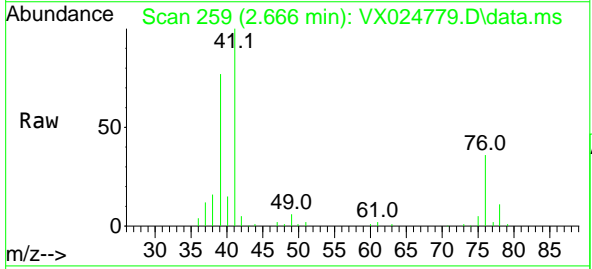

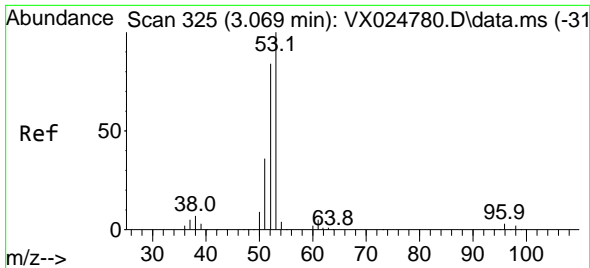

#15
 Acrylonitrile
 Concen: 109.681 ug/l
 RT: 3.069 min Scan# 325
 Delta R.T. 0.000 min
 Lab File: VX024779.D
 Acq: 13 Oct 2021 10:50

Instrument :
 MSVOA_X
 ClientSampled :
 VSTDIC020

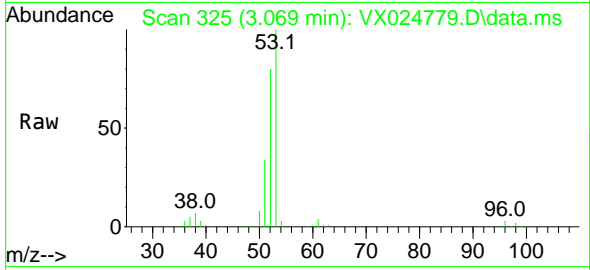

Tgt Ion: 53 Resp: 99919

Ion	Ratio	Lower	Upper
53	100		
52	81.4	66.2	99.4
51	36.8	29.8	44.8

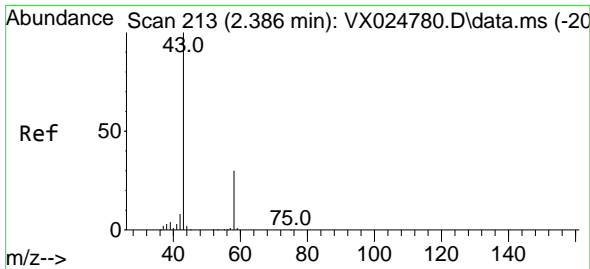
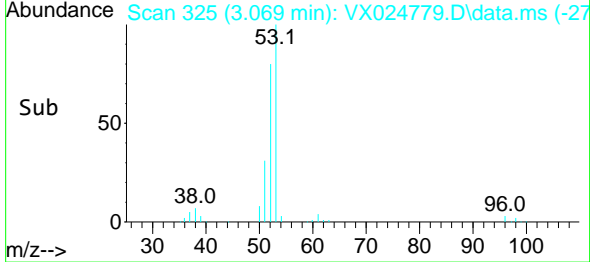
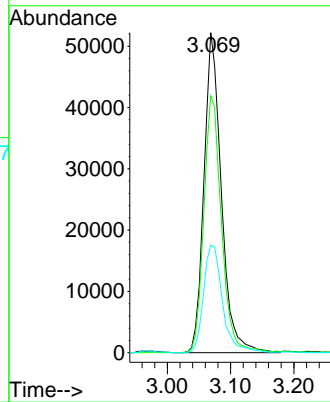

#16
 Acetone
 Concen: 117.319 ug/l
 RT: 2.386 min Scan# 213
 Delta R.T. -0.000 min
 Lab File: VX024779.D
 Acq: 13 Oct 2021 10:50

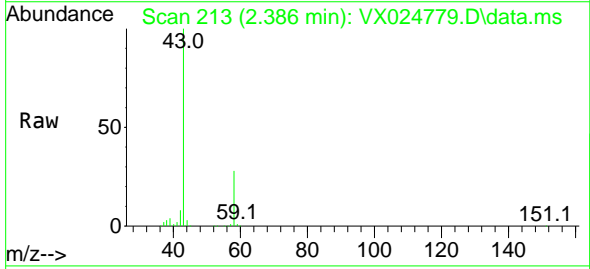

Tgt Ion: 43 Resp: 123817

Ion	Ratio	Lower	Upper
43	100		
58	28.0	24.0	36.0

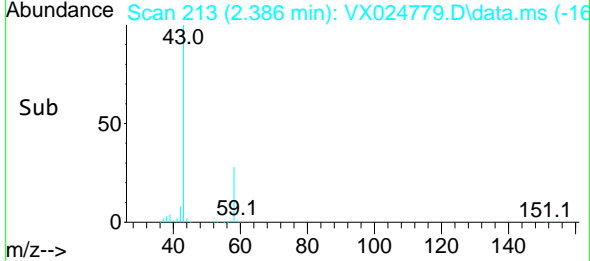
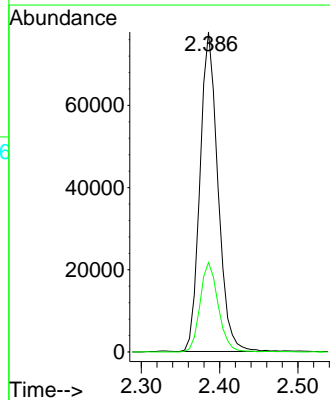

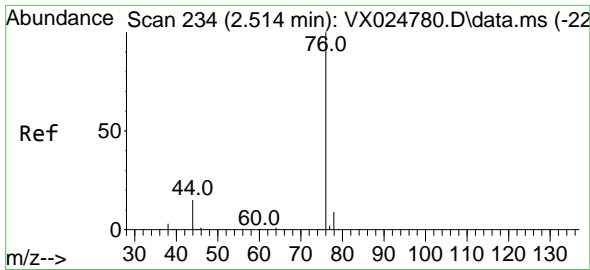

#17
 Carbon Disulfide
 Concen: 19.478 ug/l
 RT: 2.514 min Scan# 234
 Delta R.T. 0.000 min
 Lab File: VX024779.D
 Acq: 13 Oct 2021 10:50

Instrument :
 MSVOA_X
 ClientSampled :
 VSTDIC020

Tgt Ion: 76 Resp: 70015
 Ion Ratio Lower Upper
 76 100
 78 9.6 6.9 10.3

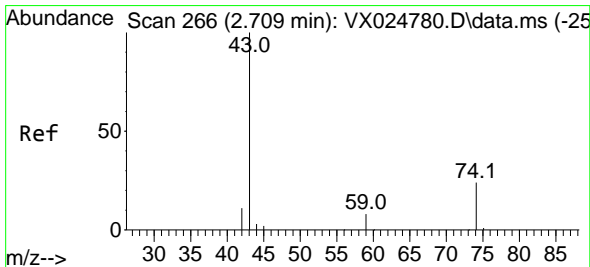
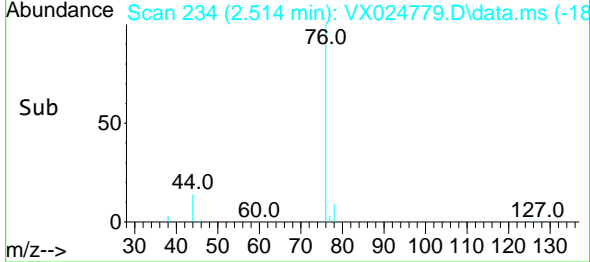
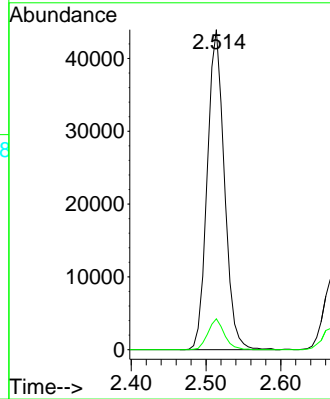
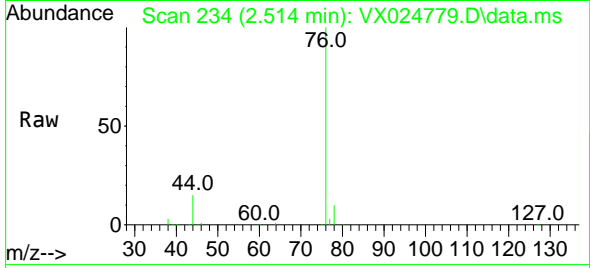

#18
 Methyl Acetate
 Concen: 21.803 ug/l
 RT: 2.709 min Scan# 266
 Delta R.T. 0.000 min
 Lab File: VX024779.D
 Acq: 13 Oct 2021 10:50

Tgt Ion: 43 Resp: 69763
 Ion Ratio Lower Upper
 43 100
 74 23.3 19.0 28.6

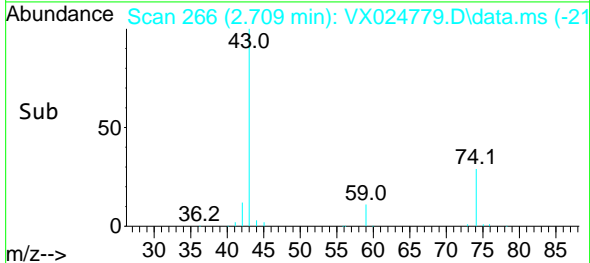
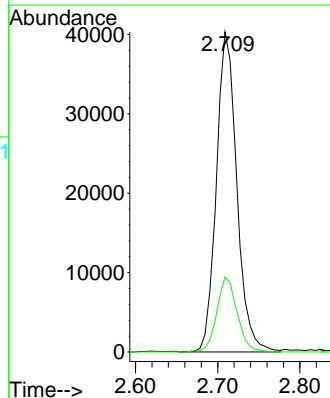
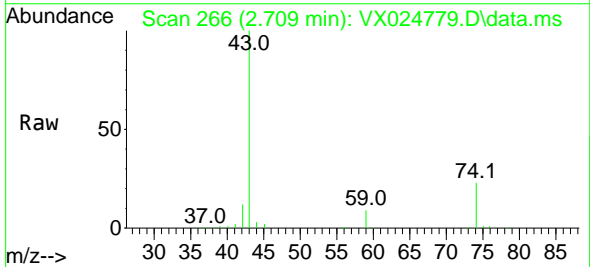

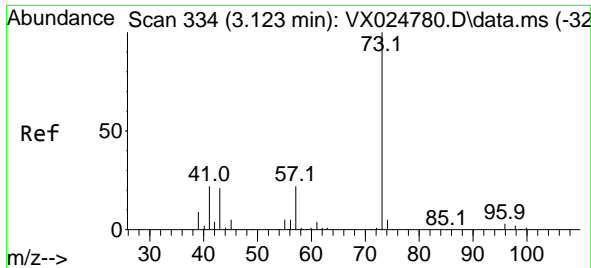

#19
 Methyl tert-butyl Ether
 Concen: 20.870 ug/l
 RT: 3.123 min Scan# 334
 Delta R.T. 0.000 min
 Lab File: VX024779.D
 Acq: 13 Oct 2021 10:50

Instrument :
 MSVOA_X
 ClientSampleId :
 VSTDIC020

Tgt Ion: 73 Resp: 106051
 Ion Ratio Lower Upper
 73 100
 57 21.0 17.5 26.3

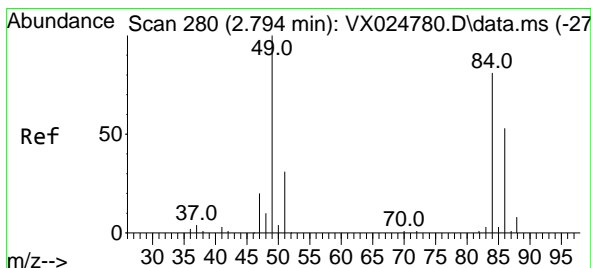
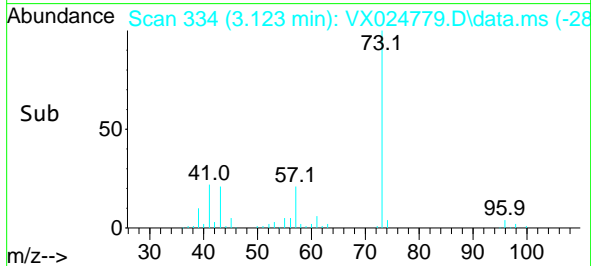
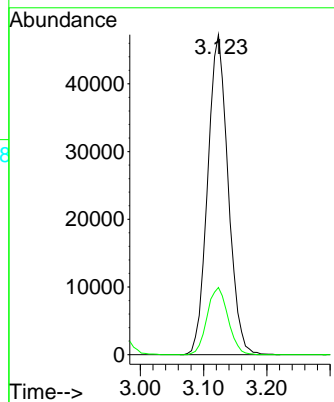
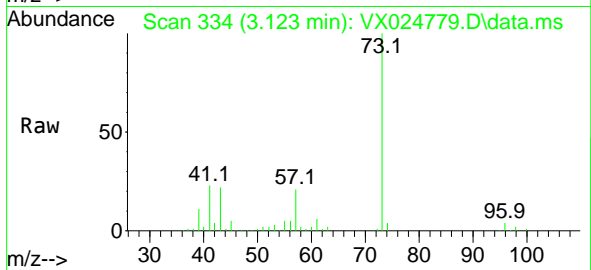

#20
 Methylene Chloride
 Concen: 20.591 ug/l
 RT: 2.794 min Scan# 280
 Delta R.T. 0.000 min
 Lab File: VX024779.D
 Acq: 13 Oct 2021 10:50

Tgt Ion: 84 Resp: 33849
 Ion Ratio Lower Upper
 84 100
 49 124.0 98.2 147.2
 51 36.9 30.2 45.4
 86 66.5 52.2 78.2

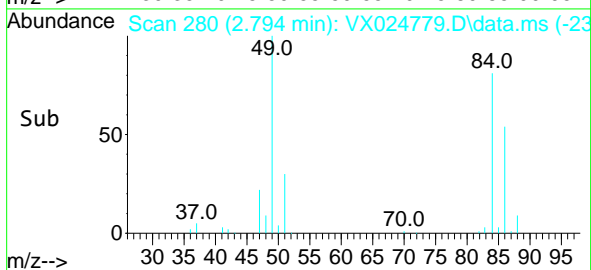
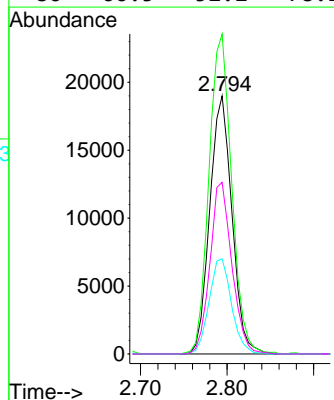
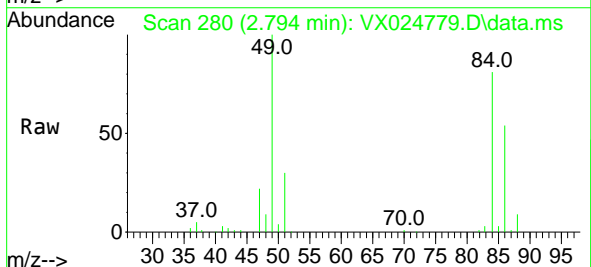

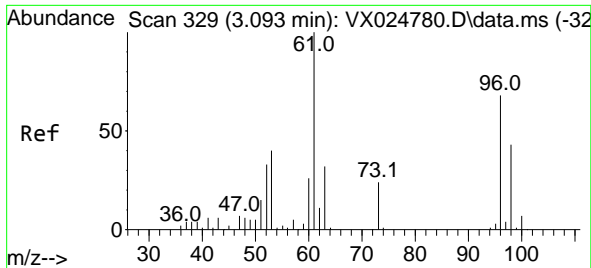

#21
 trans-1,2-Dichloroethene
 Concen: 20.195 ug/l
 RT: 3.093 min Scan# 329
 Delta R.T. 0.000 min
 Lab File: VX024779.D
 Acq: 13 Oct 2021 10:50

Instrument :
 MSVOA_X
 ClientSampled :
 VSTDIC020

Tgt Ion: 96 Resp: 31007

Ion	Ratio	Lower	Upper
96	100		
61	148.4	117.9	176.9
98	67.5	51.1	76.7

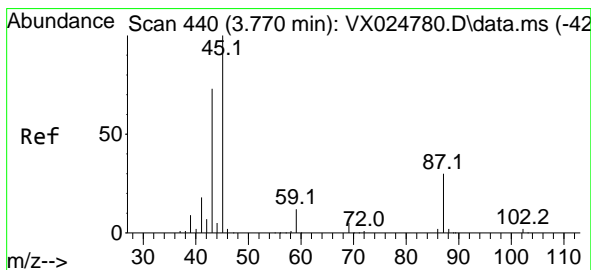
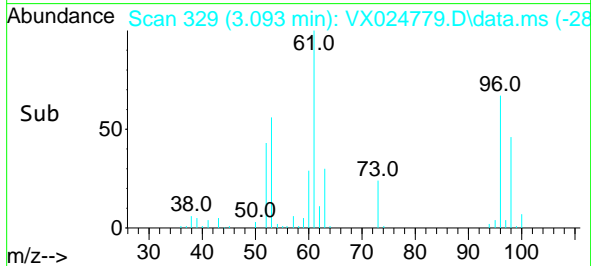
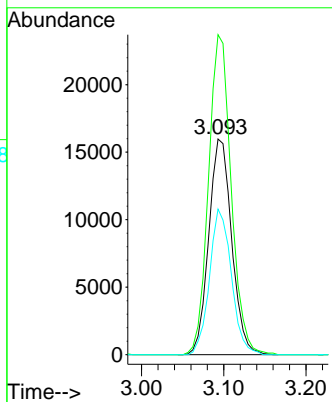
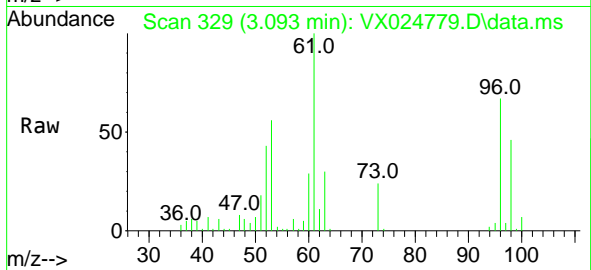

#22
 Diisopropyl ether
 Concen: 21.572 ug/l
 RT: 3.770 min Scan# 440
 Delta R.T. 0.000 min
 Lab File: VX024779.D
 Acq: 13 Oct 2021 10:50

Tgt Ion: 45 Resp: 108212

Ion	Ratio	Lower	Upper
45	100		
43	72.7	58.3	87.5
87	27.8	23.7	35.5
59	11.9	9.4	14.0

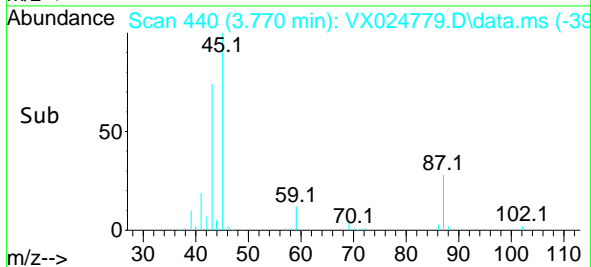
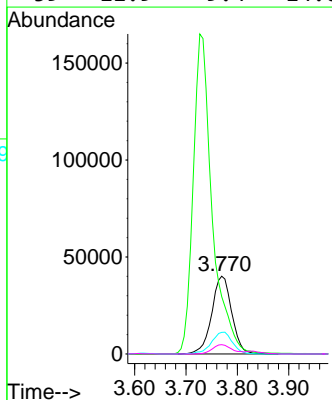
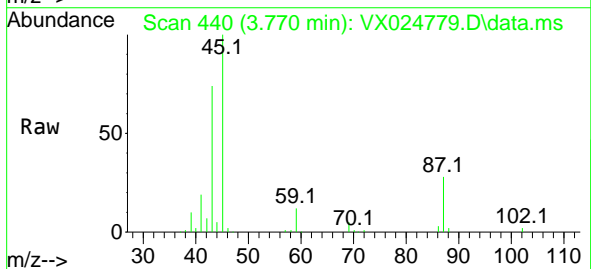

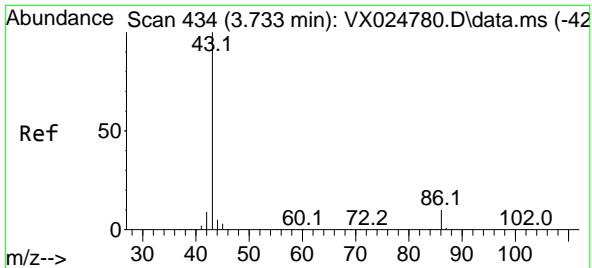

#23
 Vinyl Acetate
 Concen: 110.309 ug/l
 RT: 3.727 min Scan# 433
 Delta R.T. -0.006 min
 Lab File: VX024779.D
 Acq: 13 Oct 2021 10:50

Instrument :
 MSVOA_X
 ClientSampled :
 VSTDIC020

Tgt Ion: 43 Resp: 424951
 Ion Ratio Lower Upper
 43 100
 86 10.3 8.2 12.4

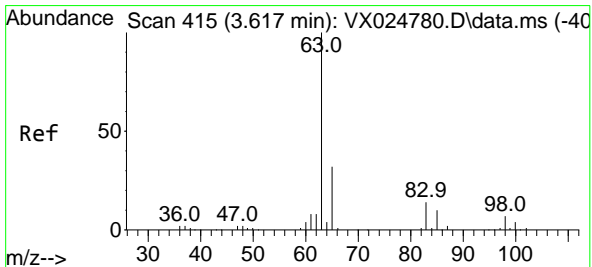
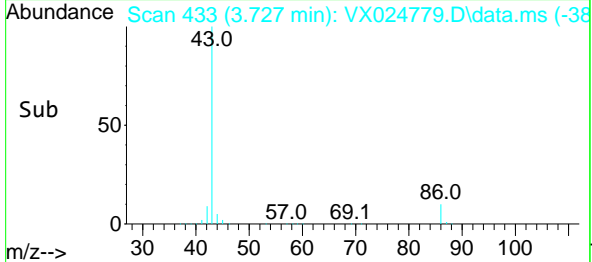
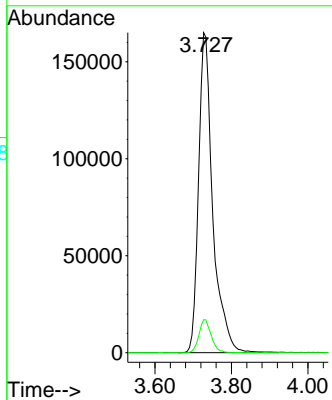
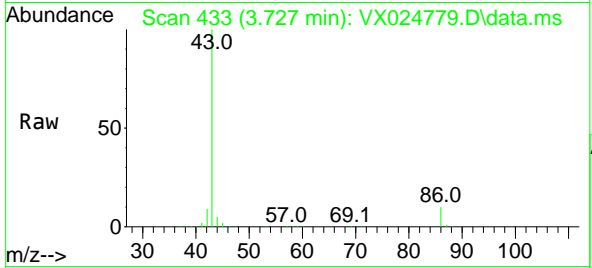

#24
 1,1-Dichloroethane
 Concen: 21.322 ug/l
 RT: 3.617 min Scan# 415
 Delta R.T. 0.000 min
 Lab File: VX024779.D
 Acq: 13 Oct 2021 10:50

Tgt Ion: 63 Resp: 61533
 Ion Ratio Lower Upper
 63 100
 98 6.2 3.3 9.9
 100 3.5 2.1 6.2

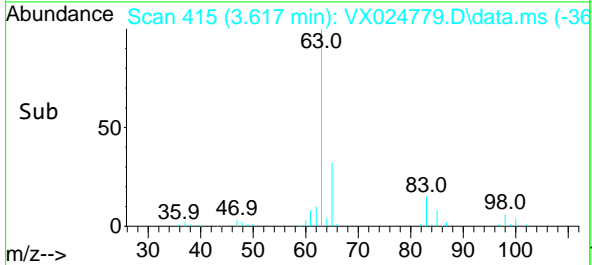
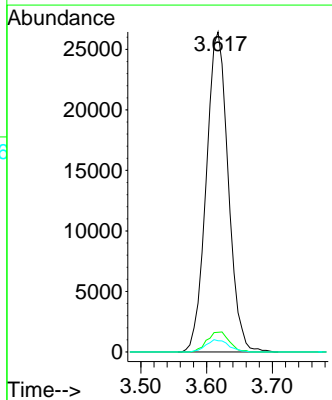
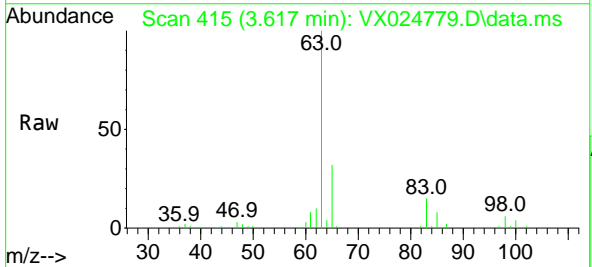

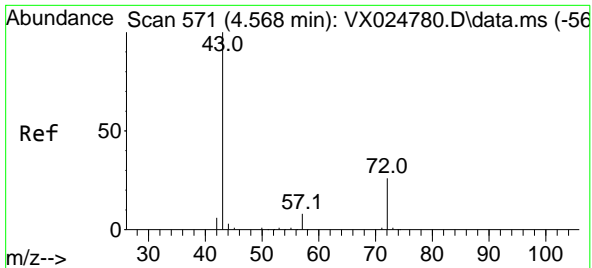

#25
 2-Butanone
 Concen: 116.065 ug/l
 RT: 4.568 min Scan# 571
 Delta R.T. 0.000 min
 Lab File: VX024779.D
 Acq: 13 Oct 2021 10:50

Instrument :
 MSVOA_X
 ClientSampled :
 VSTDIC020

Tgt Ion: 43 Resp: 160114
 Ion Ratio Lower Upper
 43 100
 72 26.2 21.2 31.8

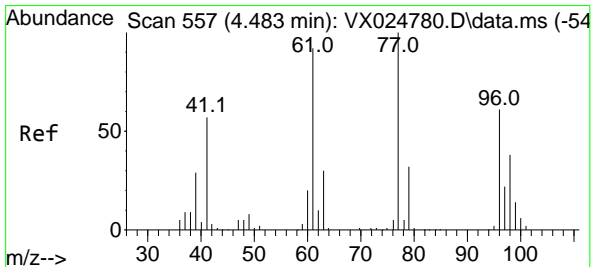
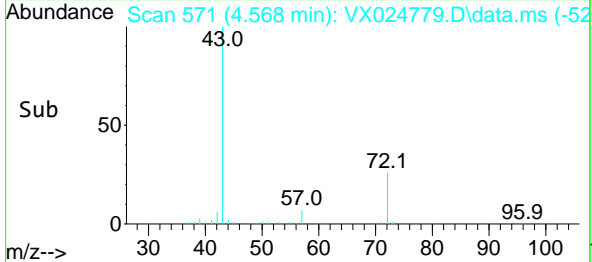
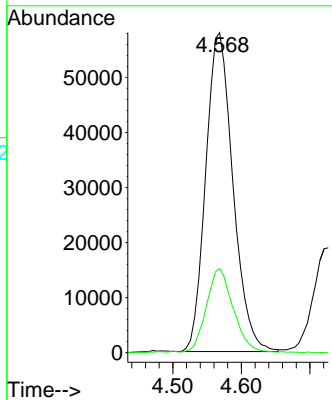
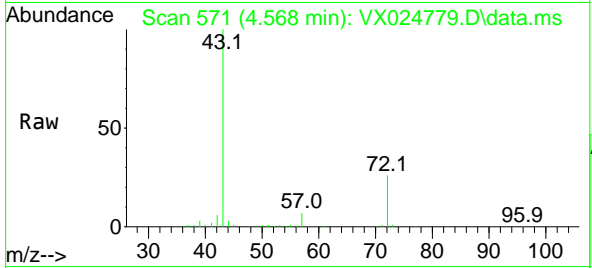

#26
 2,2-Dichloropropane
 Concen: 21.538 ug/l
 RT: 4.483 min Scan# 557
 Delta R.T. 0.000 min
 Lab File: VX024779.D
 Acq: 13 Oct 2021 10:50

Tgt Ion: 77 Resp: 54047
 Ion Ratio Lower Upper
 77 100
 97 21.6 11.2 33.5

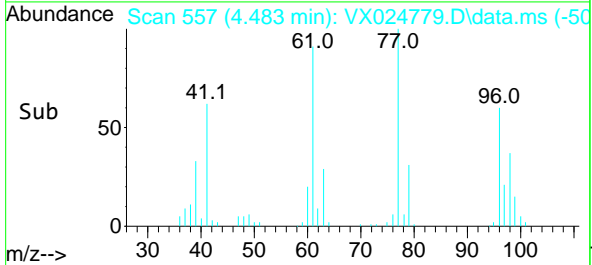
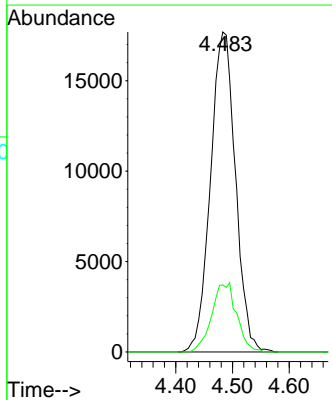
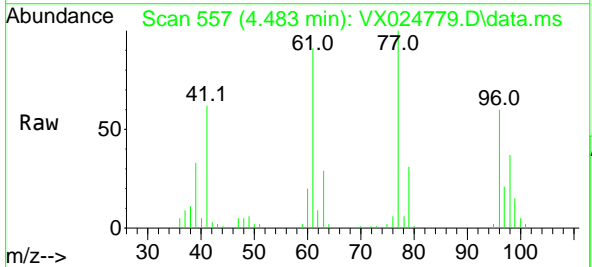

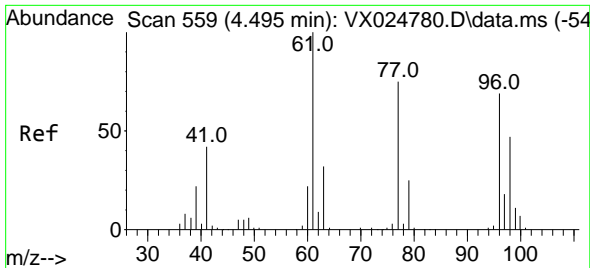

#27
 cis-1,2-Dichloroethene
 Concen: 20.799 ug/l
 RT: 4.495 min Scan# 559
 Delta R.T. 0.000 min
 Lab File: VX024779.D
 Acq: 13 Oct 2021 10:50

Instrument :
 MSVOA_X
 ClientSampled :
 VSTDIC020

Tgt Ion	Resp	Lower	Upper
96	36612		
Ion Ratio			
96	100		
61	153.9	0.0	302.2
98	66.5	0.0	131.4

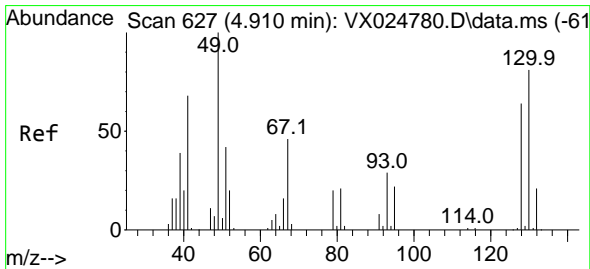
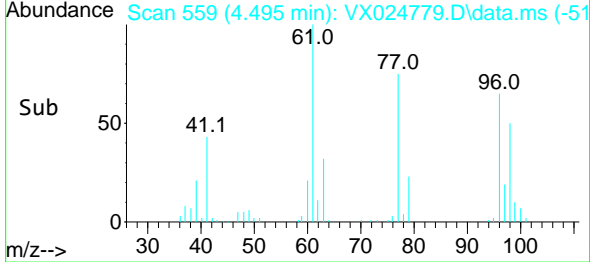
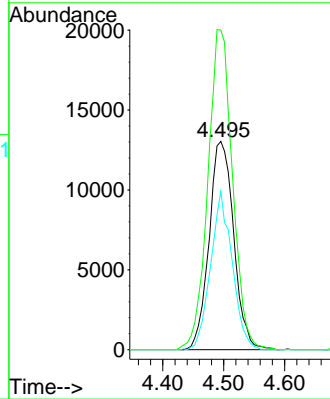
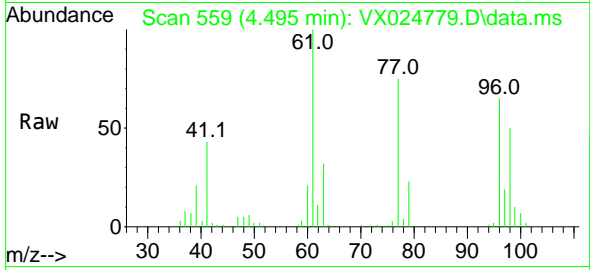

#28
 Bromochloromethane
 Concen: 17.640 ug/l
 RT: 4.910 min Scan# 627
 Delta R.T. 0.000 min
 Lab File: VX024779.D
 Acq: 13 Oct 2021 10:50

Tgt Ion	Resp	Lower	Upper
49	21261		
Ion Ratio			
49	100		
129	2.0	0.0	4.4
130	81.7	65.2	97.8

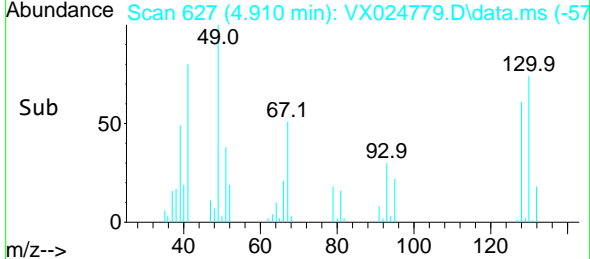
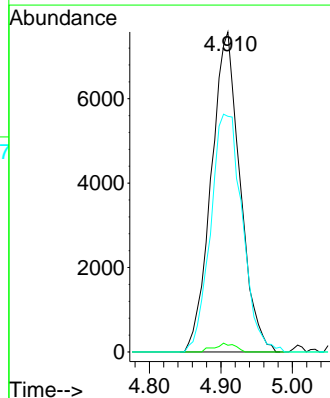
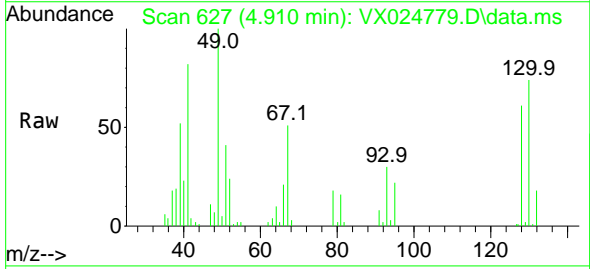

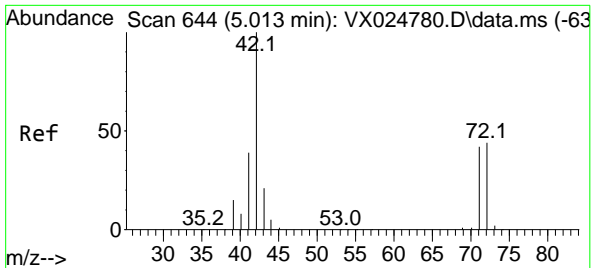

#29
 Tetrahydrofuran
 Concen: 111.074 ug/l
 RT: 5.019 min Scan# 645
 Delta R.T. 0.006 min
 Lab File: VX024779.D
 Acq: 13 Oct 2021 10:50

Instrument :
 MSVOA_X
ClientSampled :
 VSTDIC020

Tgt Ion	Resp	Lower	Upper
42	100		
72	43.9	36.1	54.1
71	41.1	33.7	50.5

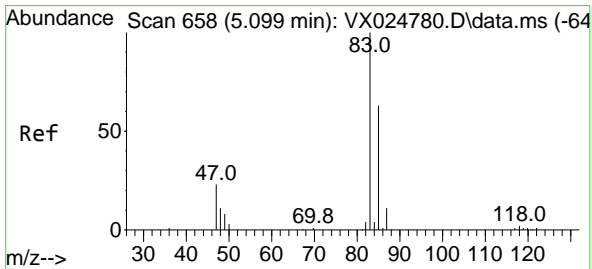
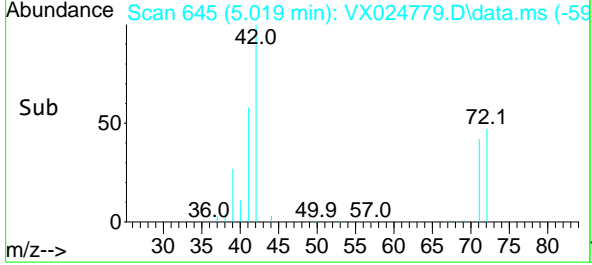
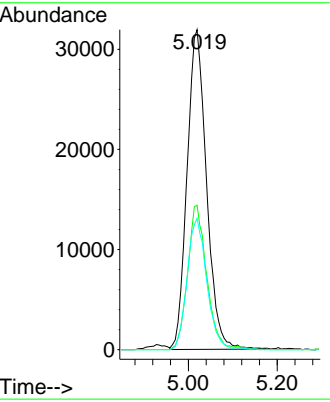
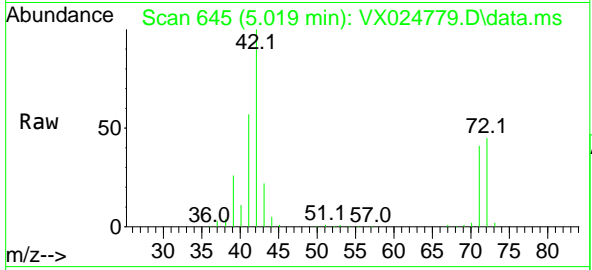

#30
 Chloroform
 Concen: 21.266 ug/l
 RT: 5.105 min Scan# 659
 Delta R.T. 0.006 min
 Lab File: VX024779.D
 Acq: 13 Oct 2021 10:50

Tgt Ion	Resp	Lower	Upper
83	100		
85	64.5	50.2	75.2

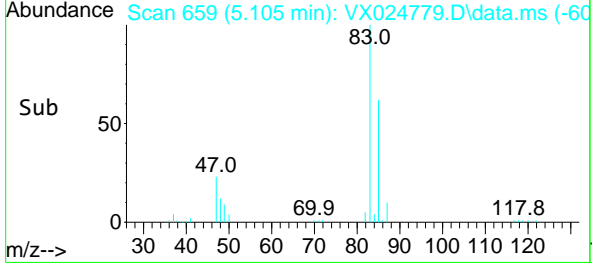
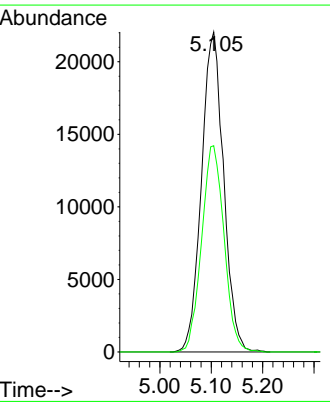
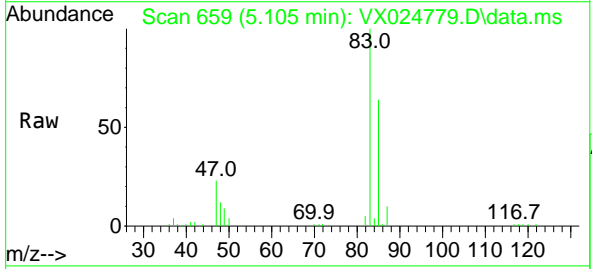

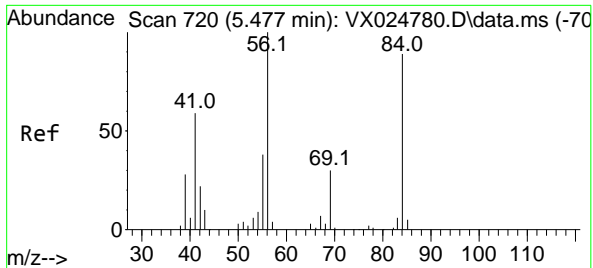

#31
 Cyclohexane
 Concen: 20.539 ug/l
 RT: 5.483 min Scan# 721
 Delta R.T. 0.006 min
 Lab File: VX024779.D
 Acq: 13 Oct 2021 10:50

Instrument :
 MSVOA_X
 ClientSampled :
 VSTDIC020

Tgt Ion: 56 Resp: 53036

Ion	Ratio	Lower	Upper
56	100		
69	31.1	24.2	36.2
84	83.6	71.5	107.3

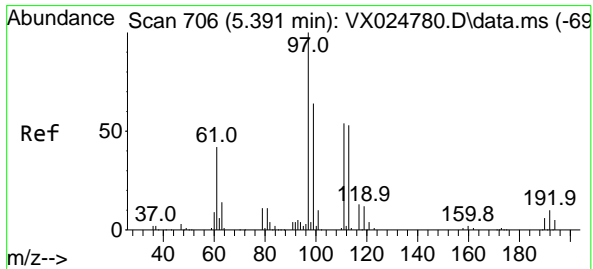
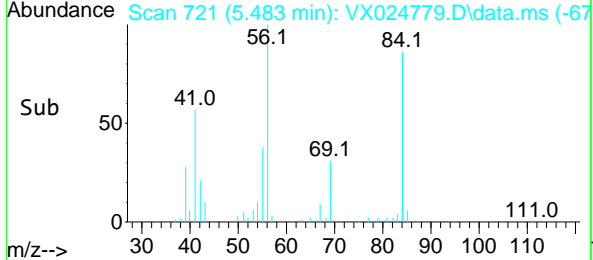
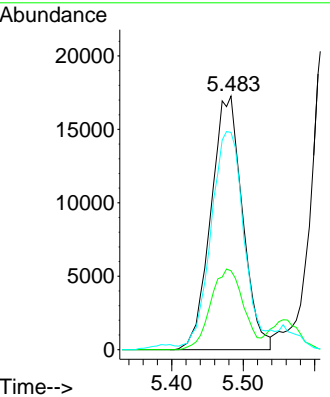
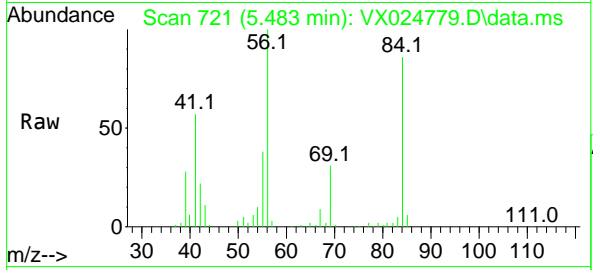

#32
 1,1,1-Trichloroethane
 Concen: 21.806 ug/l
 RT: 5.391 min Scan# 706
 Delta R.T. 0.000 min
 Lab File: VX024779.D
 Acq: 13 Oct 2021 10:50

Tgt Ion: 97 Resp: 60388

Ion	Ratio	Lower	Upper
97	100		
99	63.1	50.9	76.3
61	43.6	35.0	52.4

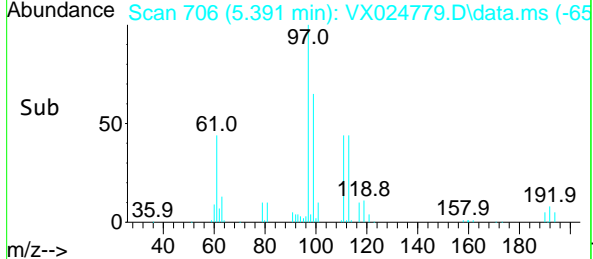
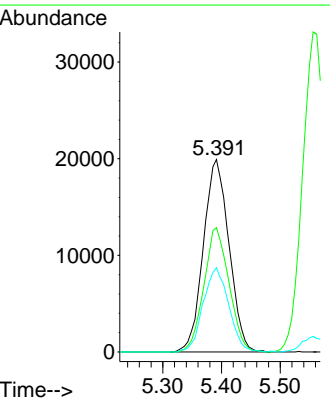
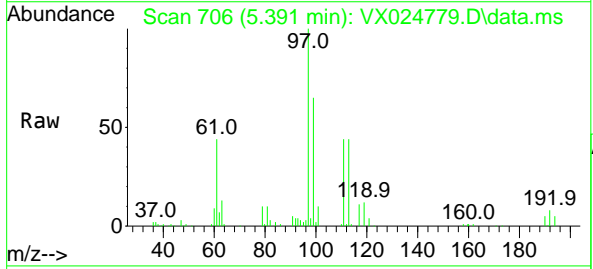

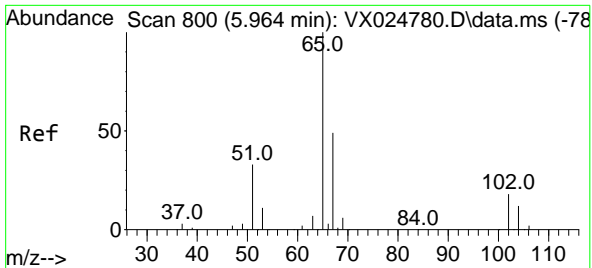

#33
 1,2-Dichloroethane-d4
 Concen: 17.956 ug/l
 RT: 5.964 min Scan# 800
 Delta R.T. 0.000 min
 Lab File: VX024779.D
 Acq: 13 Oct 2021 10:50

Instrument :
 MSVOA_X
 ClientSampled :
 VSTDIC020

Tgt Ion	Resp	Lower	Upper
65	100		
67	50.1	0.0	101.0

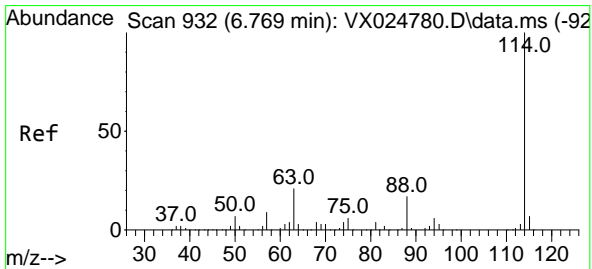
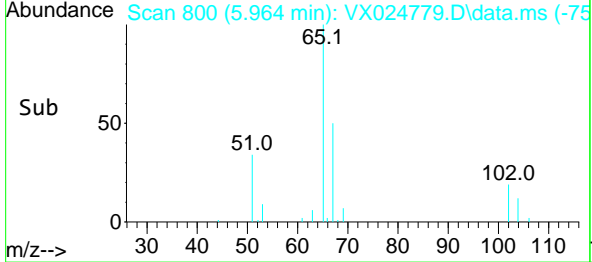
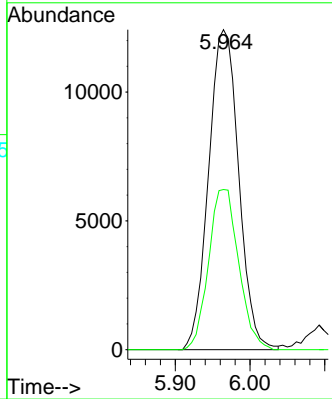
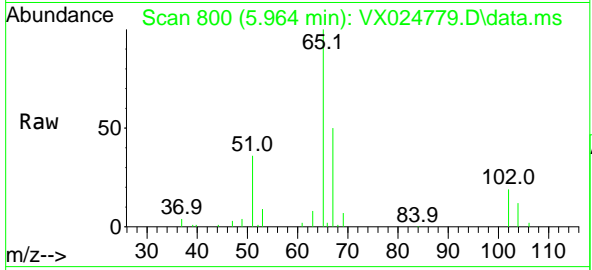

#34
 1,4-Difluorobenzene
 Concen: 50.000 ug/l
 RT: 6.769 min Scan# 932
 Delta R.T. 0.000 min
 Lab File: VX024779.D
 Acq: 13 Oct 2021 10:50

Tgt Ion	Resp	Lower	Upper
114	100		
63	20.8	0.0	41.0
88	16.7	0.0	34.8

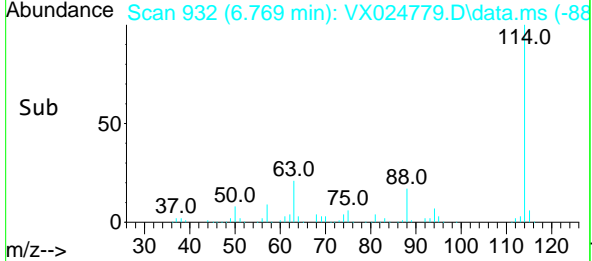
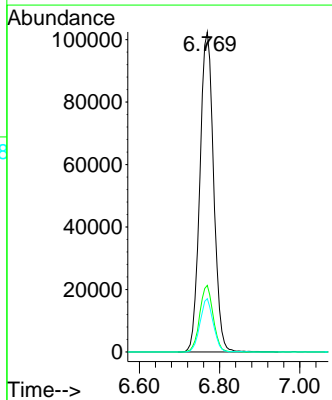
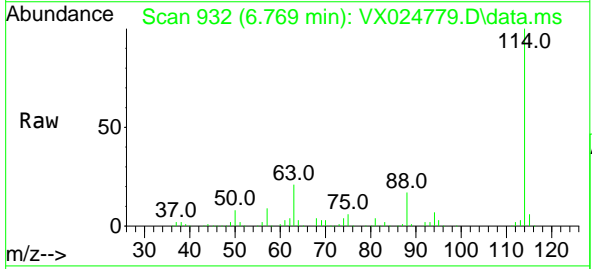

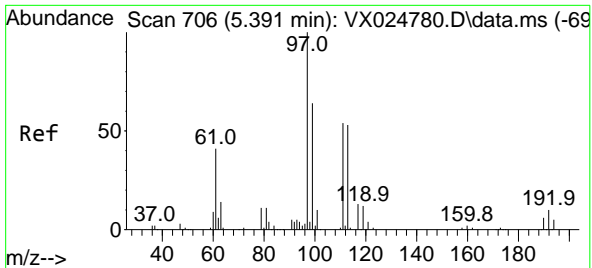

#35
 Dibromofluoromethane
 Concen: 17.781 ug/l
 RT: 5.391 min Scan# 706
 Delta R.T. 0.000 min
 Lab File: VX024779.D
 Acq: 13 Oct 2021 10:50

Instrument :
 MSVOA_X
 ClientSampled :
 VSTDIC020

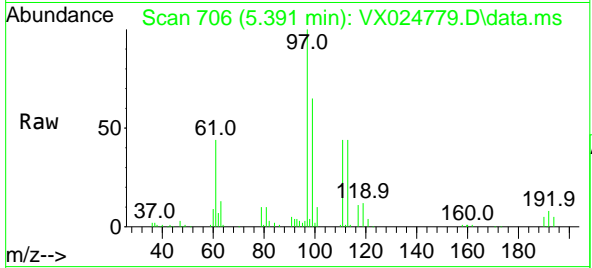

Tgt Ion:113 Resp: 25852
 Ion Ratio Lower Upper
 113 100
 111 102.9 82.1 123.1
 192 19.2 15.6 23.4

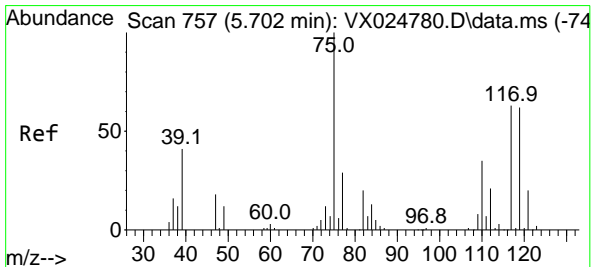
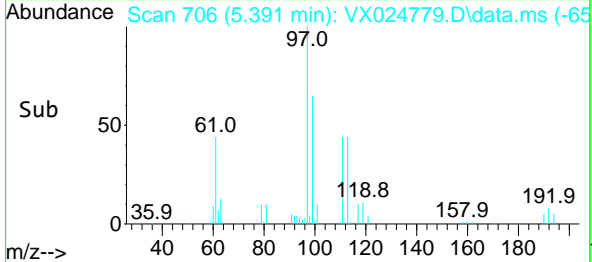
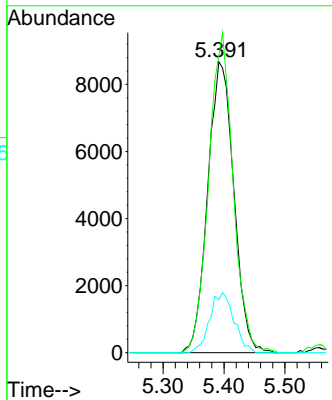

#36
 1,1-Dichloropropene
 Concen: 21.390 ug/l
 RT: 5.696 min Scan# 756
 Delta R.T. -0.006 min
 Lab File: VX024779.D
 Acq: 13 Oct 2021 10:50

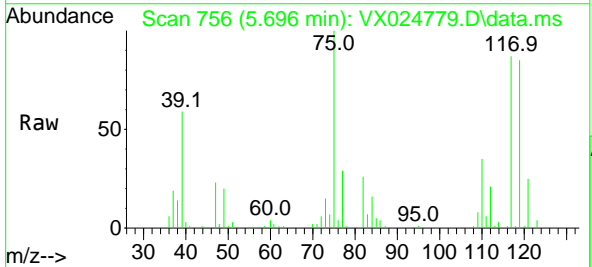

Tgt Ion: 75 Resp: 46235
 Ion Ratio Lower Upper
 75 100
 110 36.1 18.1 54.3
 77 30.9 24.4 36.6

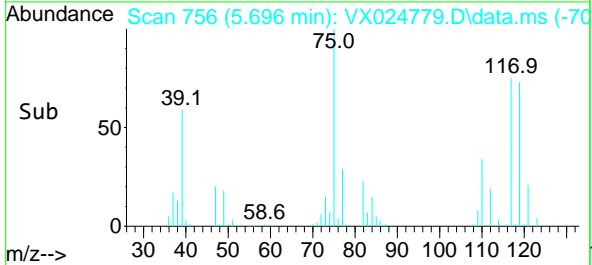
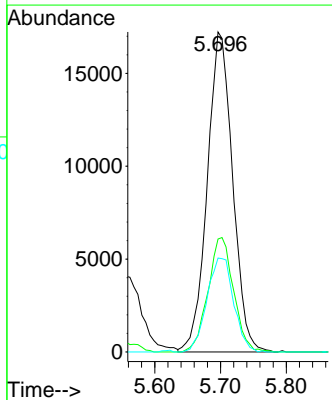

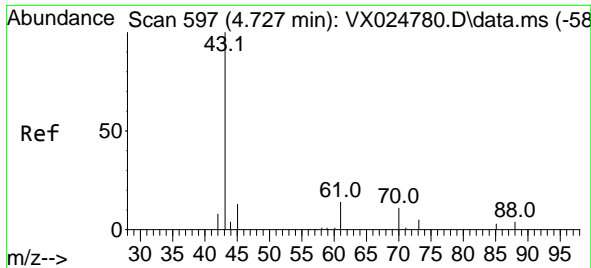

#37
 Ethyl Acetate
 Concen: 22.131 ug/l
 RT: 4.727 min Scan# 597
 Delta R.T. 0.000 min
 Lab File: VX024779.D
 Acq: 13 Oct 2021 10:50

Instrument :
 MSVOA_X
 ClientSampled :
 VSTDIC020

Tgt Ion	Resp	Lower	Upper
43	100		
61	14.0	11.4	17.0
70	10.9	8.6	12.8

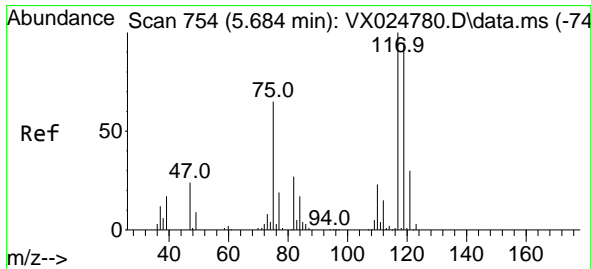
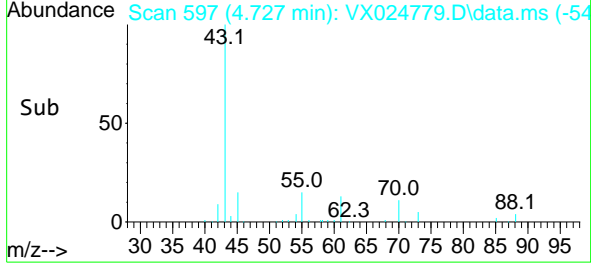
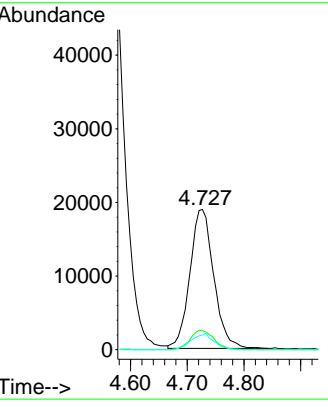
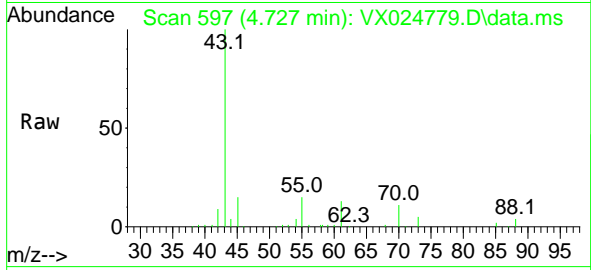

#38
 Carbon Tetrachloride
 Concen: 21.259 ug/l
 RT: 5.684 min Scan# 754
 Delta R.T. 0.000 min
 Lab File: VX024779.D
 Acq: 13 Oct 2021 10:50

Tgt Ion	Resp	Lower	Upper
117	100		
119	103.4	75.6	113.4
121	34.0	23.7	35.5

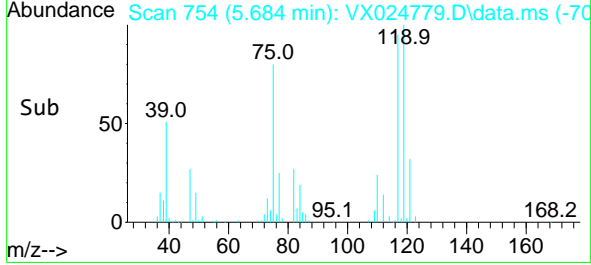
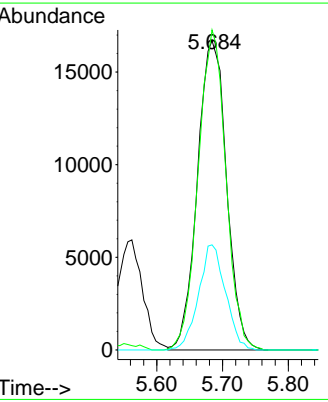
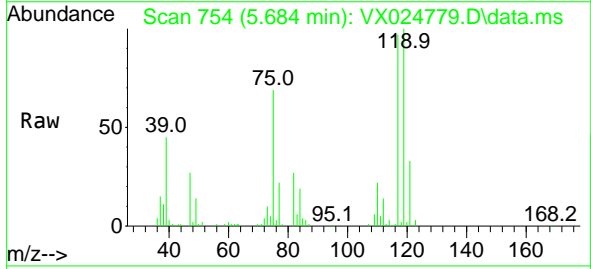

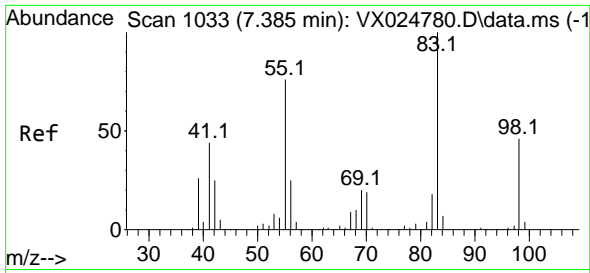

#39
 Methylcyclohexane
 Concen: 20.632 ug/l
 RT: 7.385 min Scan# 1033
 Delta R.T. 0.000 min
 Lab File: VX024779.D
 Acq: 13 Oct 2021 10:50

Instrument :
 MSVOA_X
 ClientSampled :
 VSTDIC020

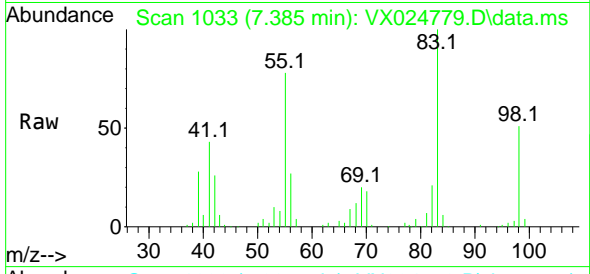

Tgt Ion: 83 Resp: 55284
 Ion Ratio Lower Upper
 83 100
 55 78.5 60.8 91.2
 98 51.1 37.0 55.4

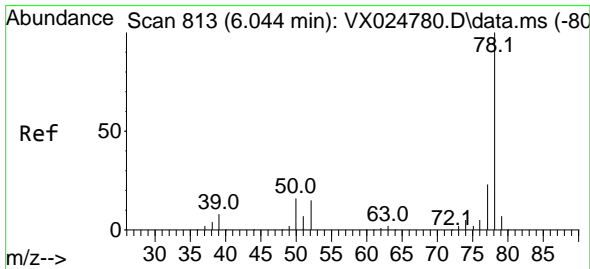
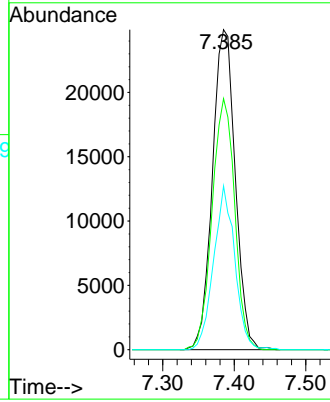
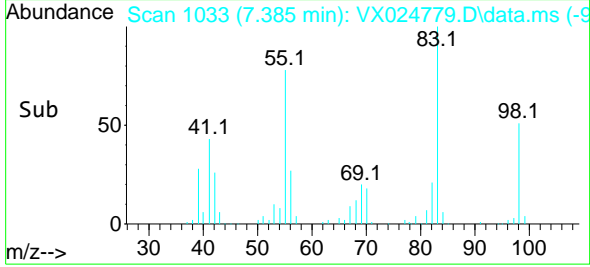

#40
 Benzene
 Concen: 21.858 ug/l
 RT: 6.044 min Scan# 813
 Delta R.T. 0.000 min
 Lab File: VX024779.D
 Acq: 13 Oct 2021 10:50

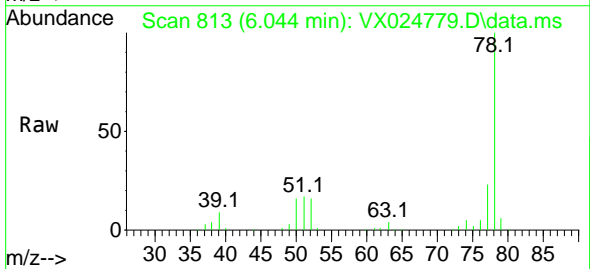

Tgt Ion: 78 Resp: 135787
 Ion Ratio Lower Upper
 78 100
 77 22.9 18.3 27.5

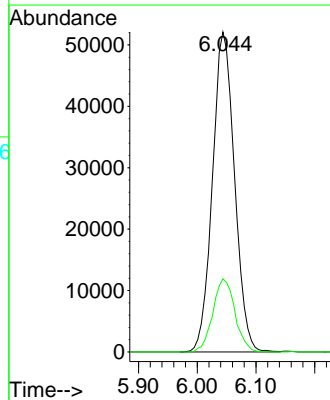
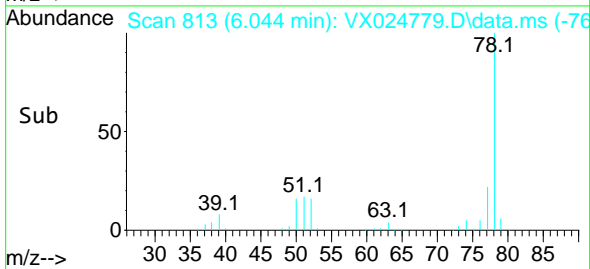

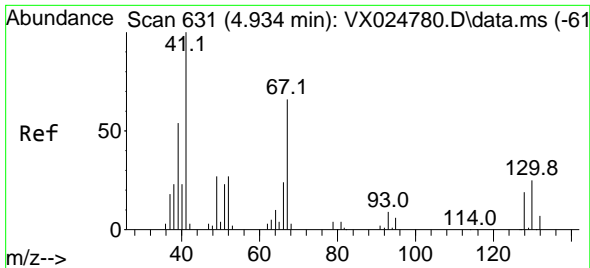

#41
 Methacrylonitrile
 Concen: 22.121 ug/l
 RT: 4.934 min Scan# 631
 Delta R.T. 0.000 min
 Lab File: VX024779.D
 Acq: 13 Oct 2021 10:50

Instrument :
 MSVOA_X
 ClientSampled :
 VSTDIC020

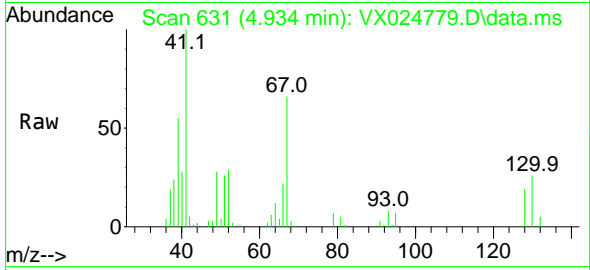

Tgt Ion: 41 Resp: 30055

Ion	Ratio	Lower	Upper
41	100		
39	58.0	44.6	67.0
67	68.6	56.7	85.1
52	30.7	24.4	36.6

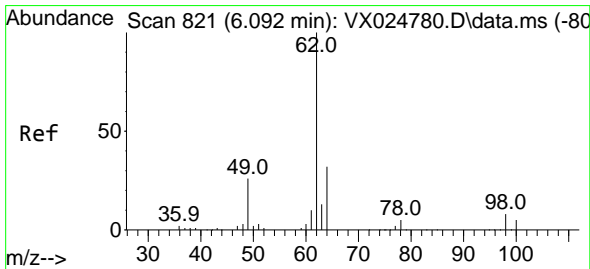
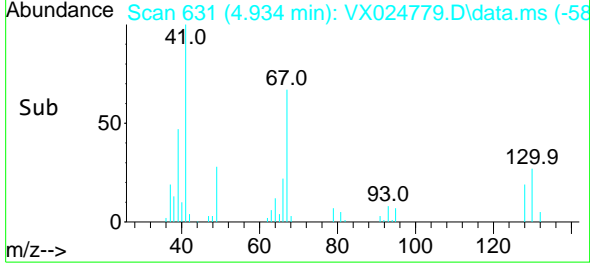
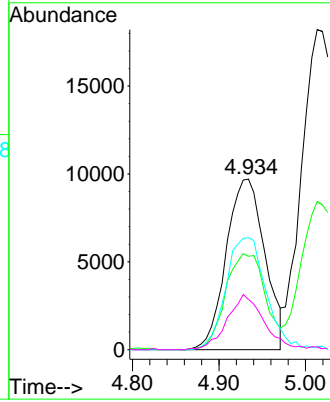

#42
 1,2-Dichloroethane
 Concen: 22.321 ug/l
 RT: 6.099 min Scan# 822
 Delta R.T. 0.006 min
 Lab File: VX024779.D
 Acq: 13 Oct 2021 10:50

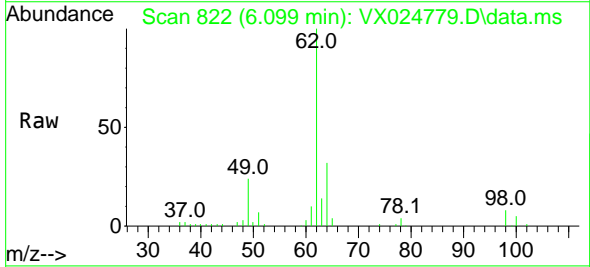

Tgt Ion: 62 Resp: 57092

Ion	Ratio	Lower	Upper
62	100		
98	7.7	0.0	16.0

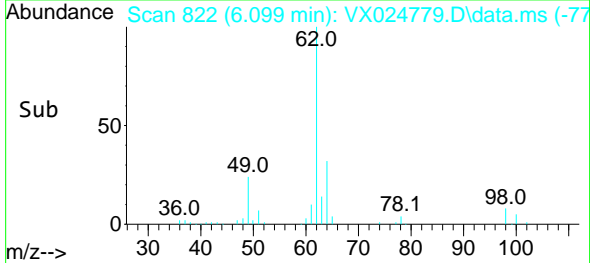
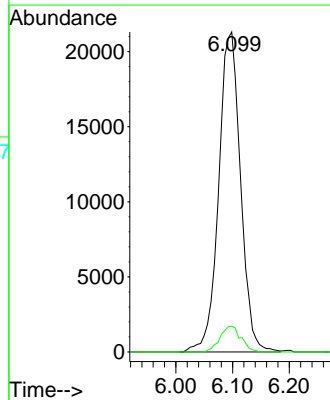

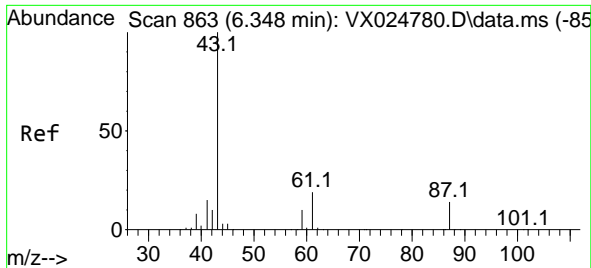

#43
 Isopropyl Acetate
 Concen: 22.152 ug/l
 RT: 6.348 min Scan# 863
 Delta R.T. 0.000 min
 Lab File: VX024779.D
 Acq: 13 Oct 2021 10:50

Instrument :
 MSVOA_X
 ClientSampled :
 VSTDIC020

Tgt Ion	Resp	Lower	Upper
43	100		
61	18.7	15.3	22.9
87	13.5	10.9	16.3

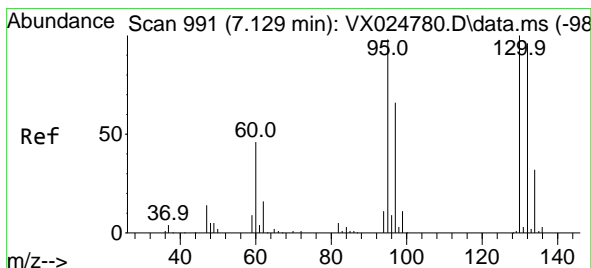
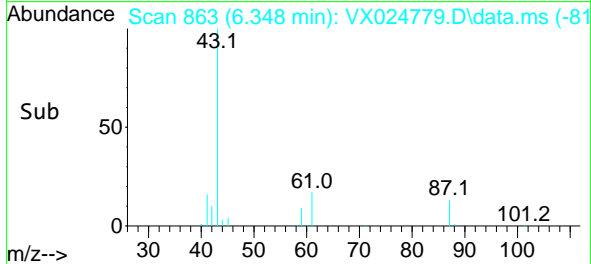
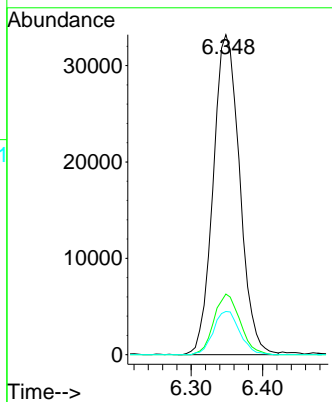
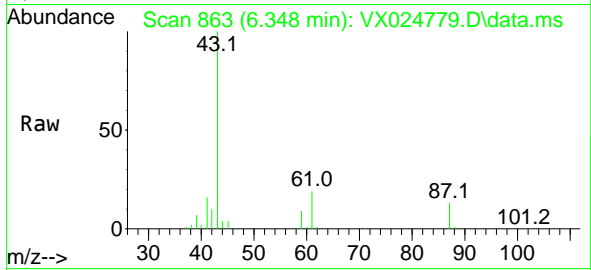

#44
 Trichloroethene
 Concen: 21.031 ug/l
 RT: 7.129 min Scan# 991
 Delta R.T. 0.000 min
 Lab File: VX024779.D
 Acq: 13 Oct 2021 10:50

Tgt Ion	Resp	Lower	Upper
130	100		
95	97.7	0.0	196.8

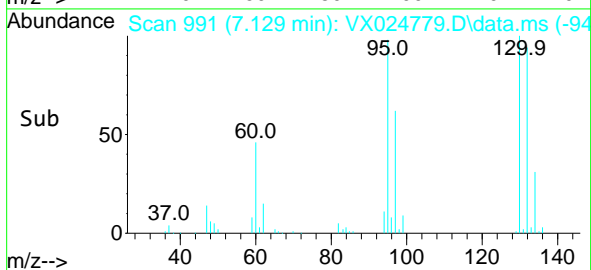
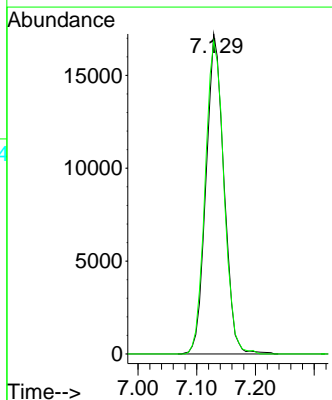
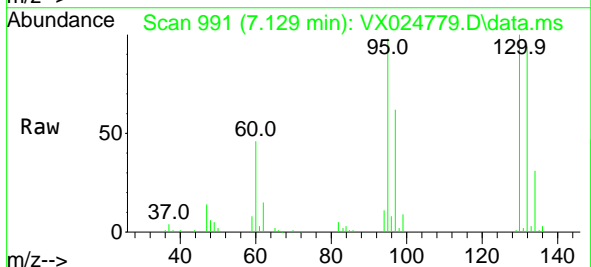

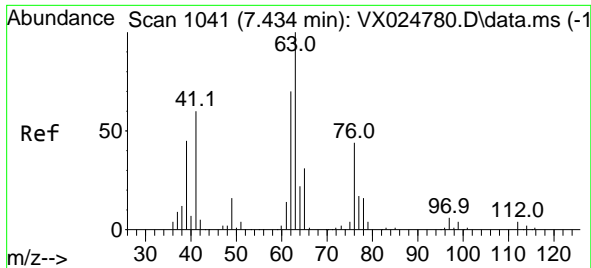

#45
 1,2-Dichloropropane
 Concen: 21.679 ug/l
 RT: 7.434 min Scan# 1041
 Delta R.T. 0.000 min
 Lab File: VX024779.D
 Acq: 13 Oct 2021 10:50

Instrument :
 MSVOA_X
 ClientSampled :
 VSTDIC020

Tgt Ion: 63 Resp: 35026
 Ion Ratio Lower Upper
 63 100
 65 29.4 25.1 37.7

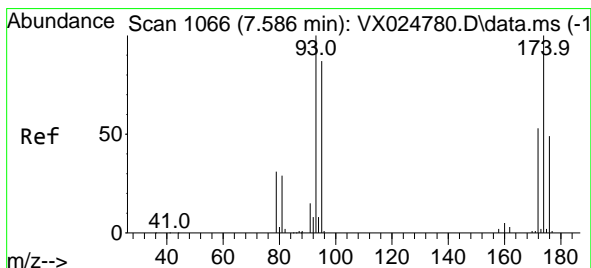
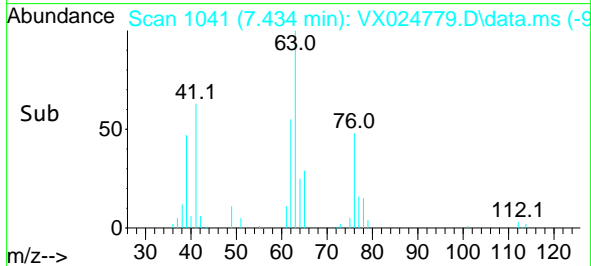
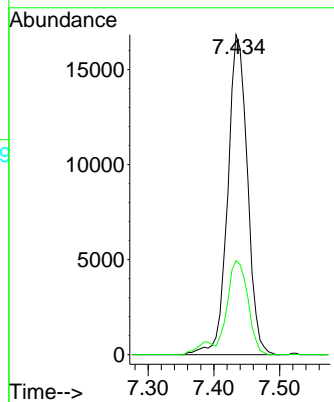
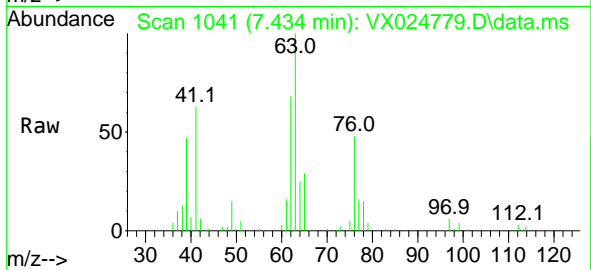

#46
 Dibromomethane
 Concen: 21.800 ug/l
 RT: 7.586 min Scan# 1066
 Delta R.T. 0.000 min
 Lab File: VX024779.D
 Acq: 13 Oct 2021 10:50

Tgt Ion: 93 Resp: 25493
 Ion Ratio Lower Upper
 93 100
 95 82.8 66.6 100.0
 174 103.1 79.2 118.8

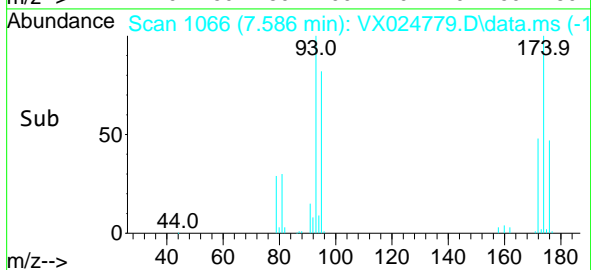
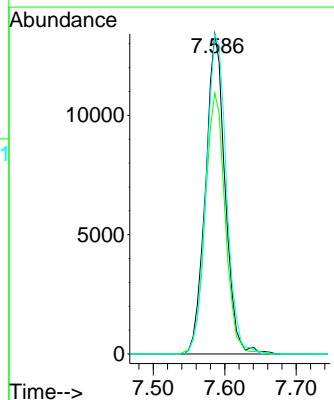
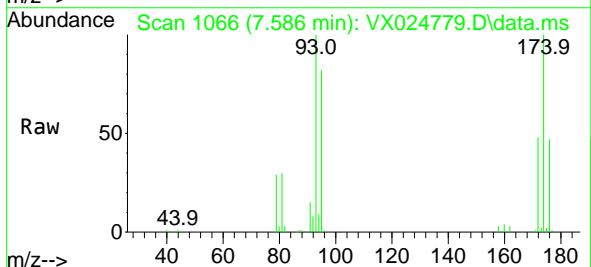

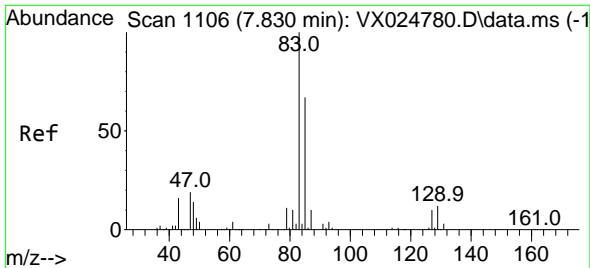

#47
 Bromodichloromethane
 Concen: 21.704 ug/l
 RT: 7.824 min Scan# 1105
 Delta R.T. -0.006 min
 Lab File: VX024779.D
 Acq: 13 Oct 2021 10:50

Instrument :
 MSVOA_X
 ClientSampled :
 VSTDIC020

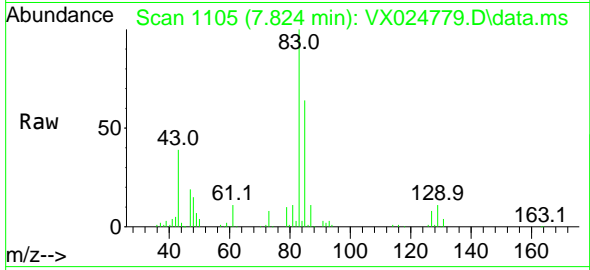

Tgt Ion: 83 Resp: 47986

Ion	Ratio	Lower	Upper
83	100		
85	64.0	53.5	80.3
127	8.2	7.7	11.5

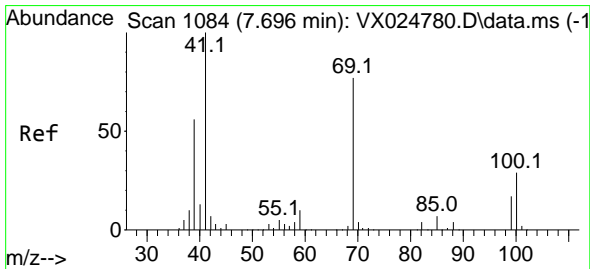
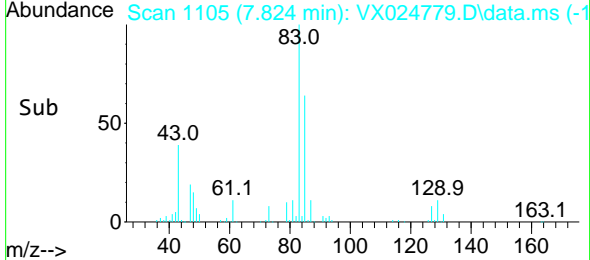
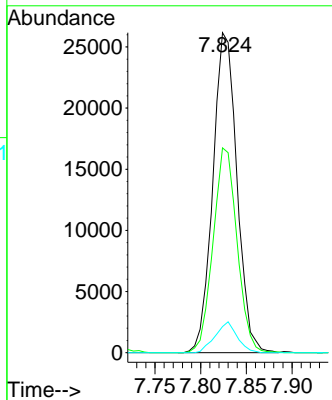

#48
 Methyl methacrylate
 Concen: 22.172 ug/l
 RT: 7.696 min Scan# 1084
 Delta R.T. 0.000 min
 Lab File: VX024779.D
 Acq: 13 Oct 2021 10:50

Tgt Ion: 41 Resp: 41648

Ion	Ratio	Lower	Upper
41	100		
69	82.5	64.5	96.7
39	60.8	46.9	70.3

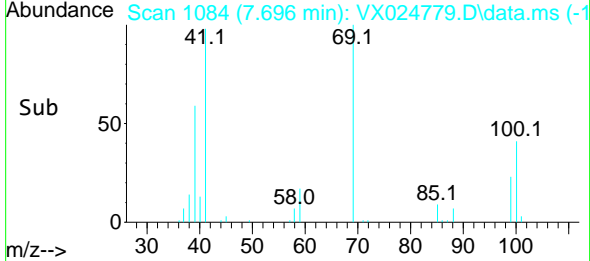
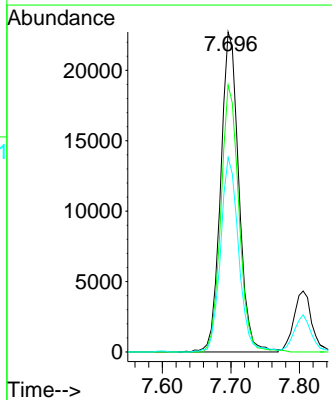
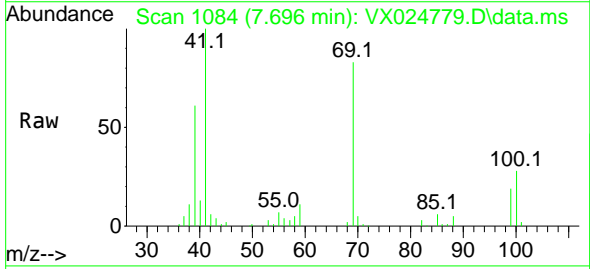

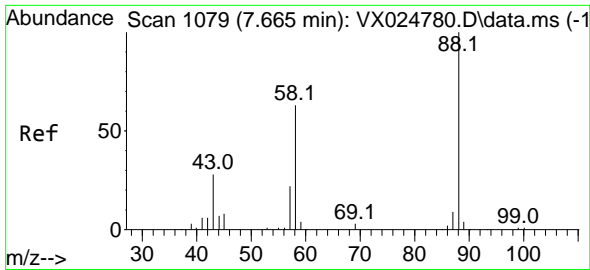

#49
 1,4-Dioxane
 Concen: 465.910 ug/l
 RT: 7.665 min Scan# 1079
 Delta R.T. 0.000 min
 Lab File: VX024779.D
 Acq: 13 Oct 2021 10:50

Instrument :
 MSVOA_X
 ClientSampled :
 VSTDIC020

Tgt Ion	Resp	Lower	Upper
88	18861		
88	100		
43	33.2	27.0	40.6
58	71.2	55.2	82.8

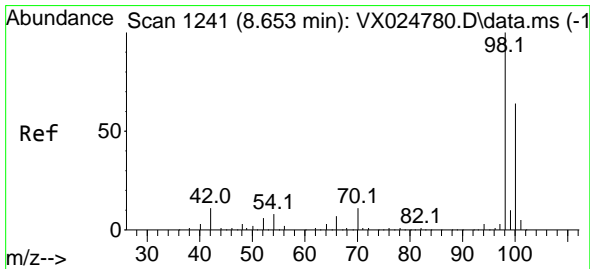
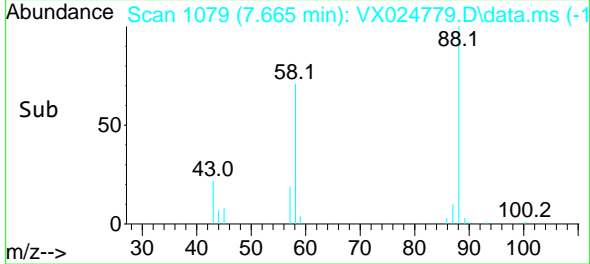
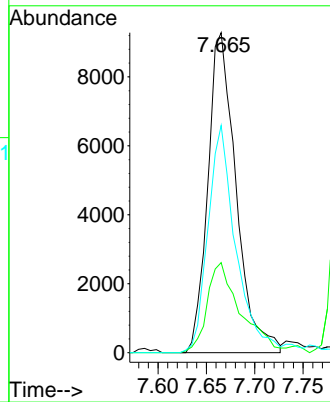
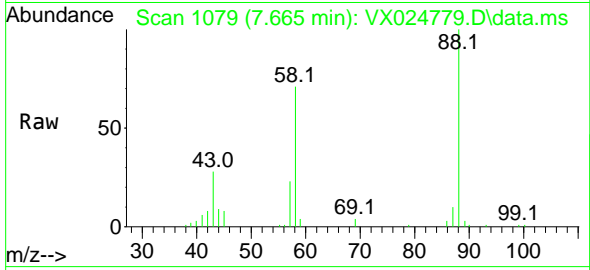

#50
 Toluene-d8
 Concen: 17.604 ug/l
 RT: 8.653 min Scan# 1241
 Delta R.T. 0.000 min
 Lab File: VX024779.D
 Acq: 13 Oct 2021 10:50

Tgt Ion	Resp	Lower	Upper
98	94675		
98	100		
100	64.3	51.4	77.0

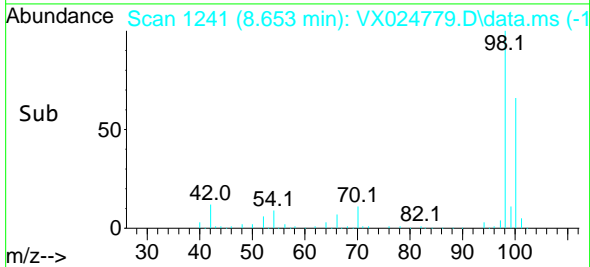
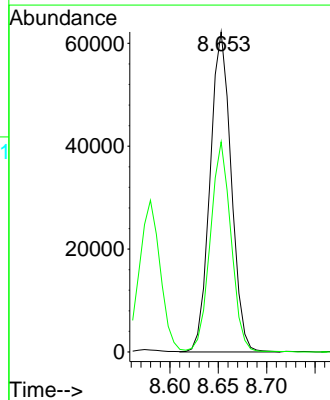
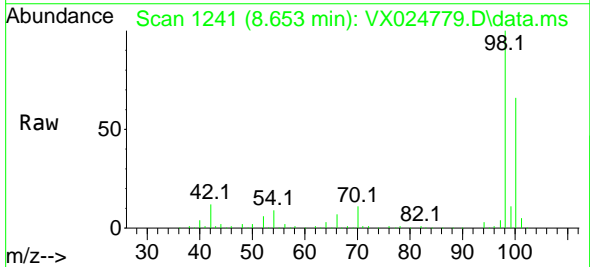

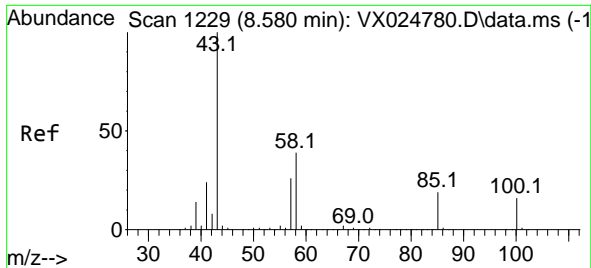

#51
 4-Methyl-2-Pentanone
 Concen: 114.013 ug/l
 RT: 8.580 min Scan# 1229
 Delta R.T. 0.000 min
 Lab File: VX024779.D
 Acq: 13 Oct 2021 10:50

Instrument :
 MSVOA_X
 ClientSampled :
 VSTDIC020

Tgt Ion: 43 Resp: 291476
 Ion Ratio Lower Upper
 43 100
 58 37.9 30.9 46.3

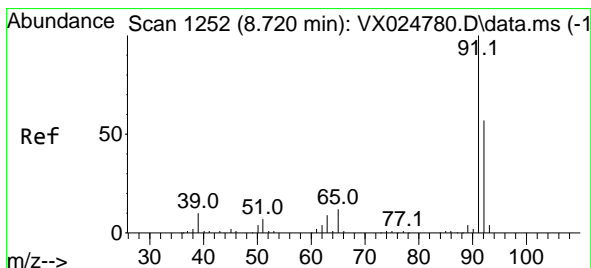
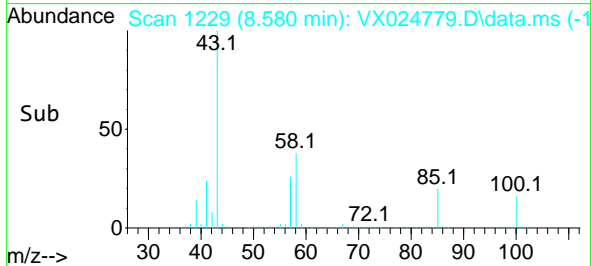
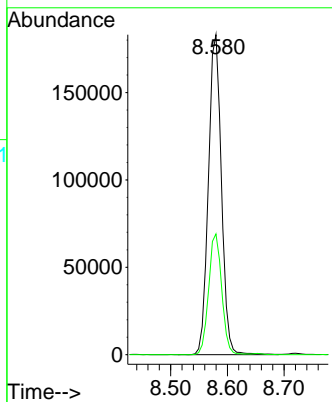
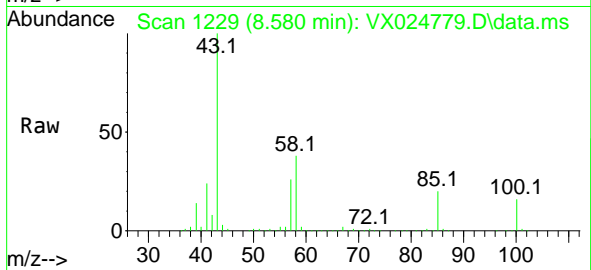

#52
 Toluene
 Concen: 21.381 ug/l
 RT: 8.720 min Scan# 1252
 Delta R.T. 0.000 min
 Lab File: VX024779.D
 Acq: 13 Oct 2021 10:50

Tgt Ion: 92 Resp: 85947
 Ion Ratio Lower Upper
 92 100
 91 175.4 138.6 208.0

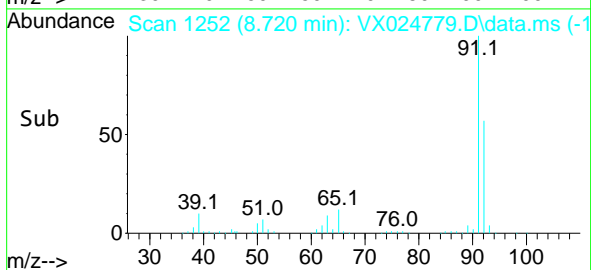
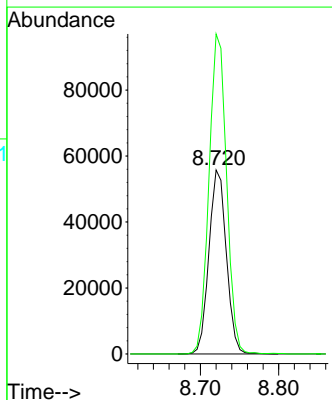
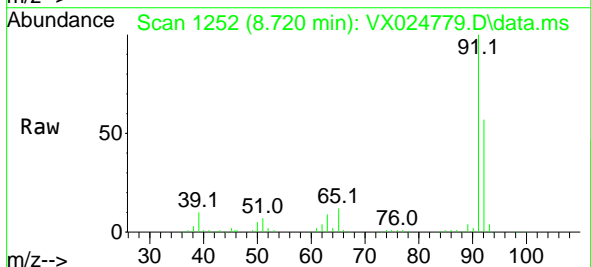

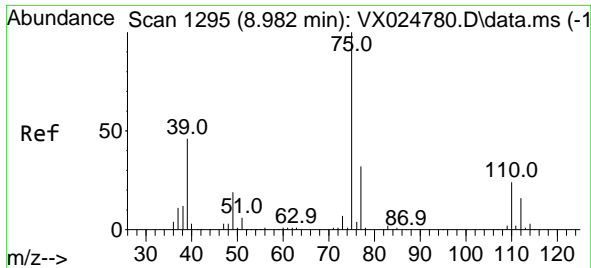

#53
 t-1,3-Dichloropropene
 Concen: 20.949 ug/l
 RT: 8.982 min Scan# 1295
 Delta R.T. 0.000 min
 Lab File: VX024779.D
 Acq: 13 Oct 2021 10:50

Instrument :
 MSVOA_X
ClientSampled :
 VSTDIC020

Tgt Ion: 75 Resp: 51467
 Ion Ratio Lower Upper
 75 100
 77 33.2 25.6 38.4

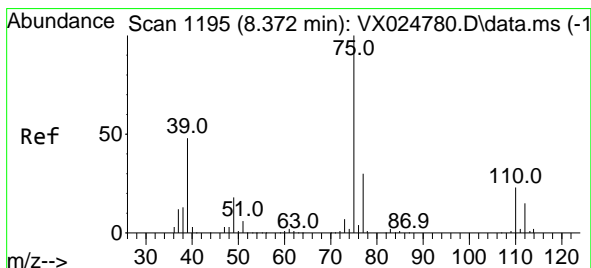
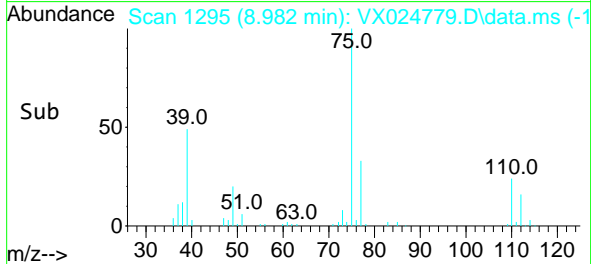
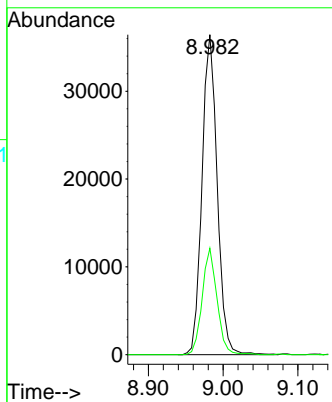
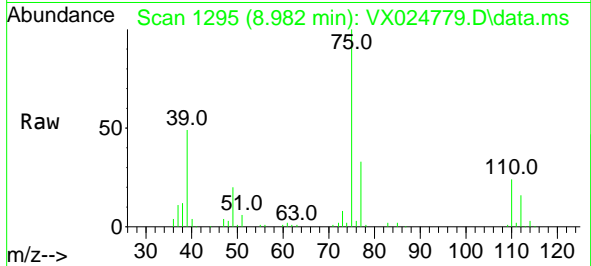

#54
 cis-1,3-Dichloropropene
 Concen: 21.366 ug/l
 RT: 8.373 min Scan# 1195
 Delta R.T. 0.000 min
 Lab File: VX024779.D
 Acq: 13 Oct 2021 10:50

Tgt Ion: 75 Resp: 54995
 Ion Ratio Lower Upper
 75 100
 77 33.9 23.8 35.8
 39 52.1 38.8 58.2

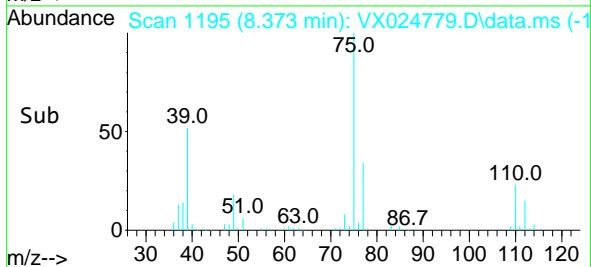
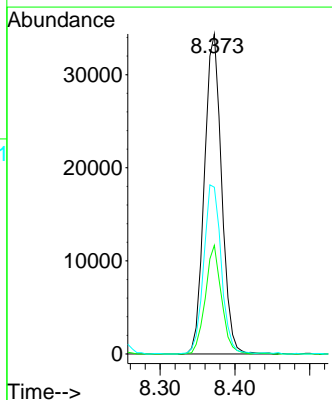
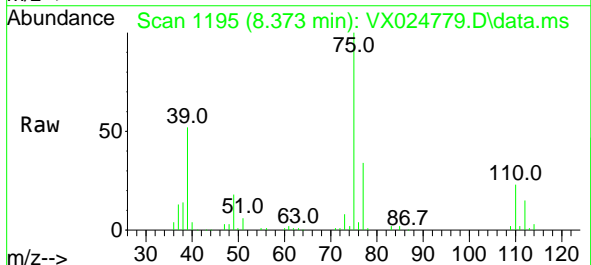

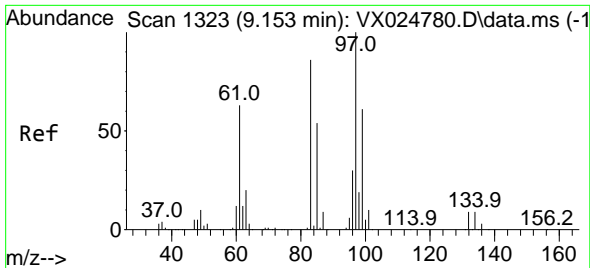

#55
 1,1,2-Trichloroethane
 Concen: 21.932 ug/l
 RT: 9.153 min Scan# 1323
 Delta R.T. 0.000 min
 Lab File: VX024779.D
 Acq: 13 Oct 2021 10:50

Instrument :
 MSVOA_X
 ClientSampled :
 VSTDIC020

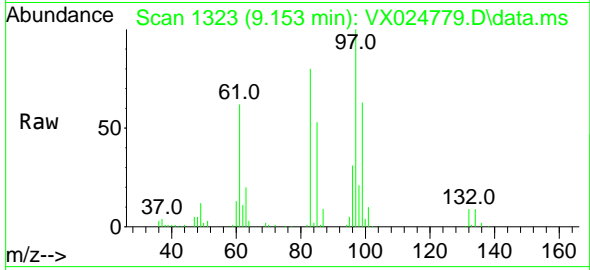

Tgt Ion: 97 Resp: 37252

Ion	Ratio	Lower	Upper
97	100		
83	79.8	69.2	103.8
85	52.8	43.3	64.9
99	62.7	49.1	73.7

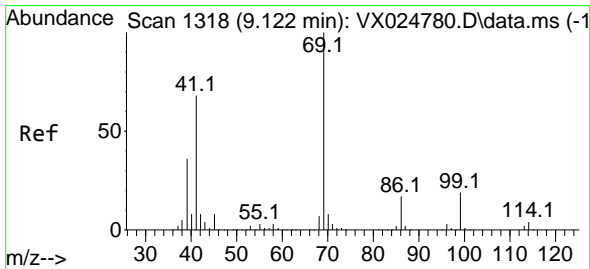
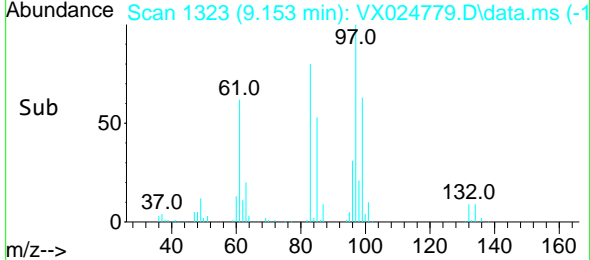
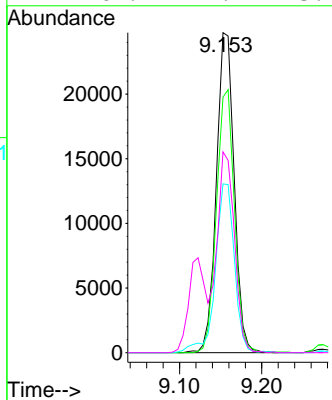

#56
 Ethyl methacrylate
 Concen: 19.659 ug/l
 RT: 9.122 min Scan# 1318
 Delta R.T. 0.000 min
 Lab File: VX024779.D
 Acq: 13 Oct 2021 10:50

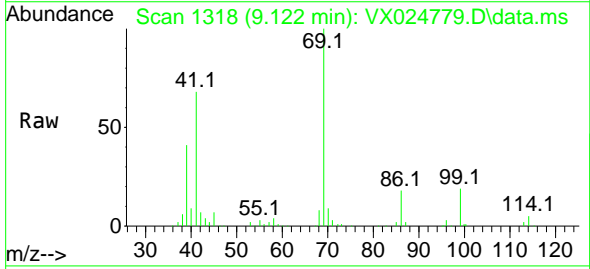

Tgt Ion: 69 Resp: 54085

Ion	Ratio	Lower	Upper
69	100		
41	69.6	55.3	82.9
39	40.7	30.2	45.4

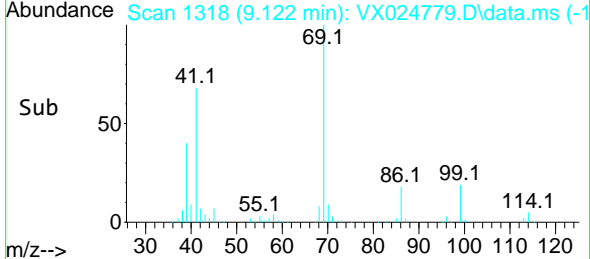
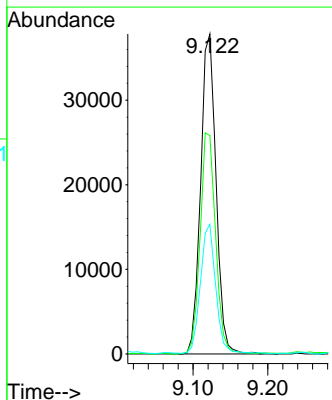

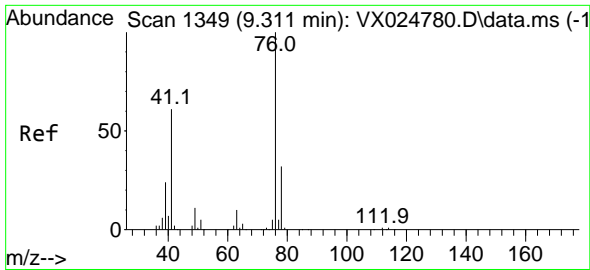

#57
 1,3-Dichloropropane
 Concen: 21.995 ug/l
 RT: 9.311 min Scan# 1349
 Delta R.T. 0.000 min
 Lab File: VX024779.D
 Acq: 13 Oct 2021 10:50

Instrument :
 MSVOA_X
 ClientSampled :
 VSTDIC020

Tgt Ion: 76 Resp: 60904

Ion	Ratio	Lower	Upper
76	100		
78	32.3	25.8	38.8

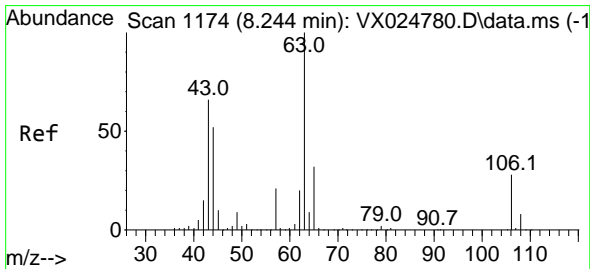
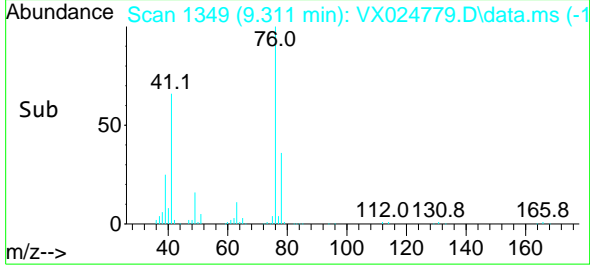
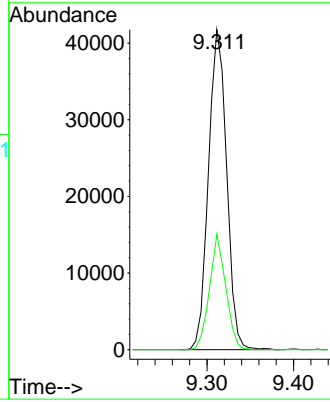
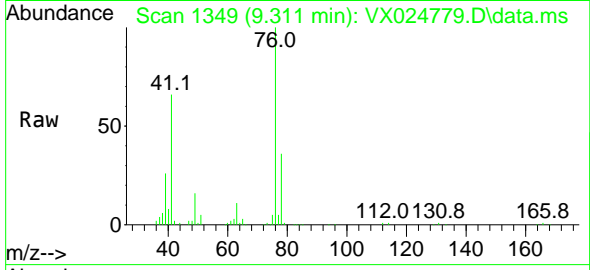

#58
 2-Chloroethyl Vinyl ether
 Concen: 100.416 ug/l
 RT: 8.244 min Scan# 1174
 Delta R.T. 0.000 min
 Lab File: VX024779.D
 Acq: 13 Oct 2021 10:50

Tgt Ion: 63 Resp: 119203

Ion	Ratio	Lower	Upper
63	100		
106	27.7	22.8	34.2

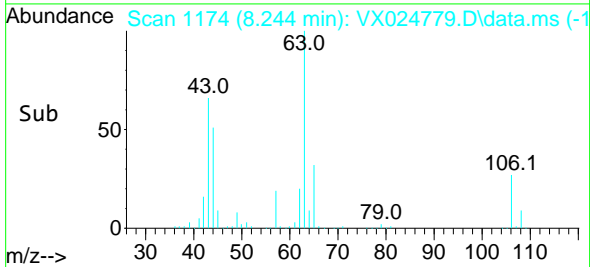
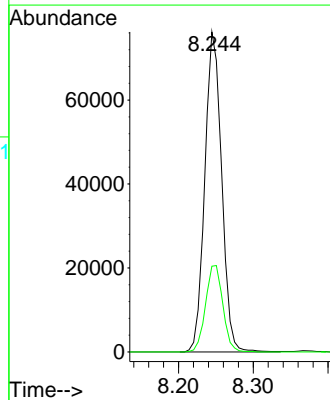
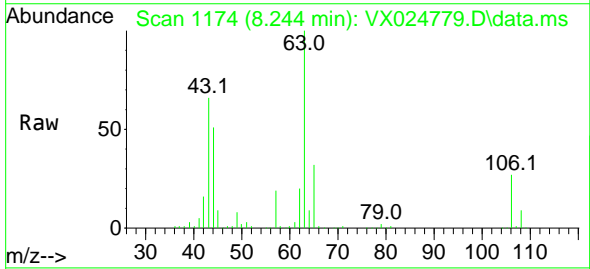

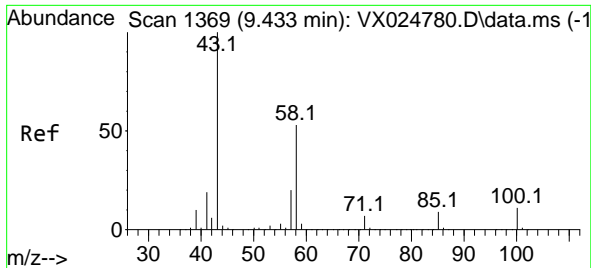

#59
 2-Hexanone
 Concen: 106.172 ug/l
 RT: 9.433 min Scan# 1369
 Delta R.T. 0.000 min
 Lab File: VX024779.D
 Acq: 13 Oct 2021 10:50

Instrument :
 MSVOA_X
 ClientSampled :
 VSTDIC020

Tgt Ion: 43 Resp: 234725
 Ion Ratio Lower Upper
 43 100
 58 52.3 26.6 79.7

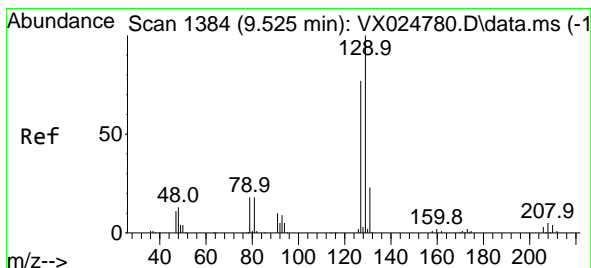
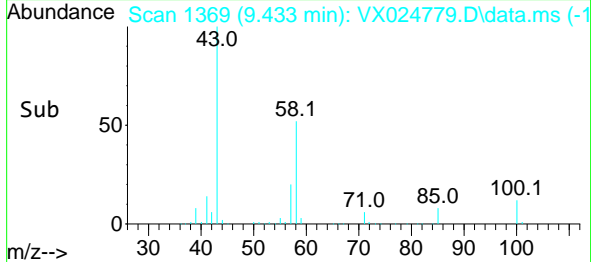
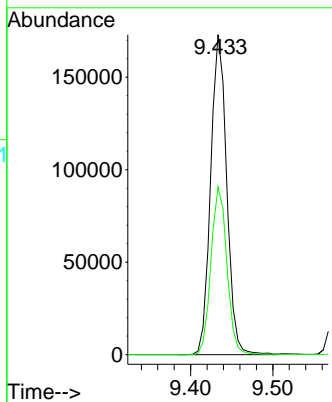
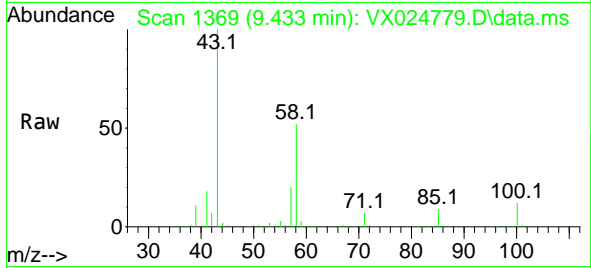

#60
 Dibromochloromethane
 Concen: 21.551 ug/l
 RT: 9.525 min Scan# 1384
 Delta R.T. 0.000 min
 Lab File: VX024779.D
 Acq: 13 Oct 2021 10:50

Tgt Ion: 129 Resp: 36518
 Ion Ratio Lower Upper
 129 100
 127 75.7 38.5 115.5

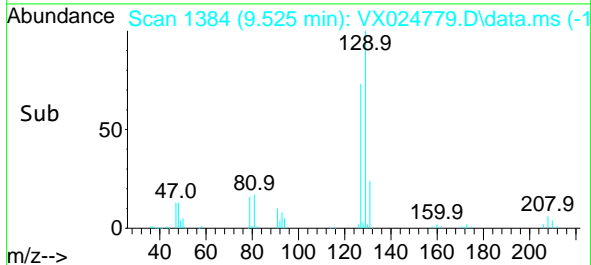
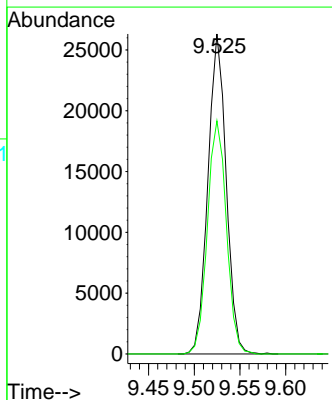
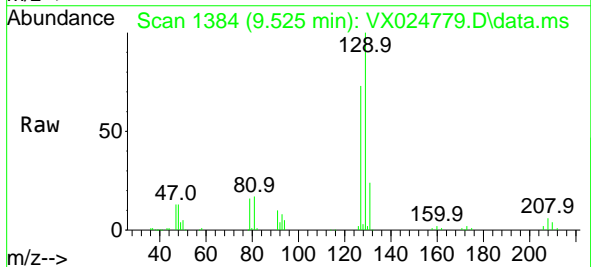

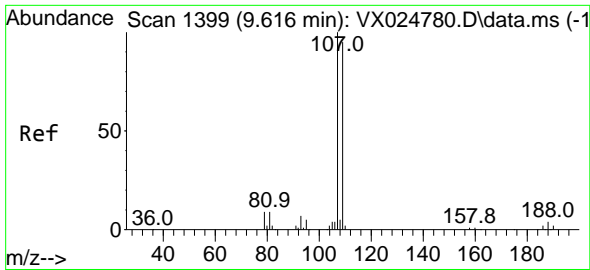

#61
 1,2-Dibromoethane
 Concen: 21.414 ug/l
 RT: 9.616 min Scan# 1399
 Delta R.T. 0.000 min
 Lab File: VX024779.D
 Acq: 13 Oct 2021 10:50

Instrument :
 MSVOA_X
 ClientSampled :
 VSTDIC020

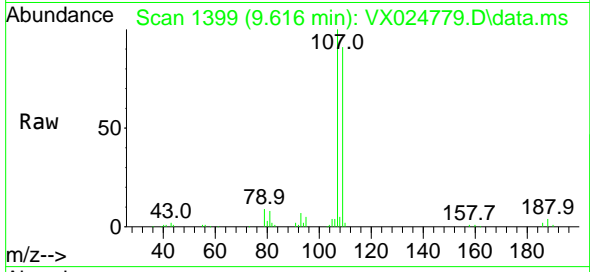

Tgt Ion:107 Resp: 39093
 Ion Ratio Lower Upper
 107 100
 109 93.5 74.4 111.6

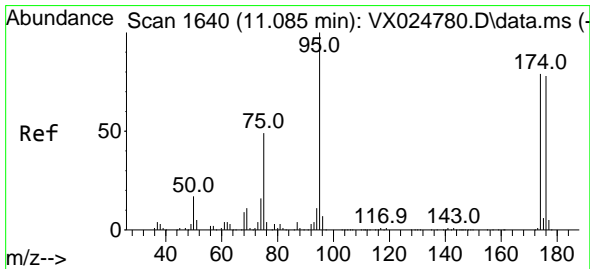
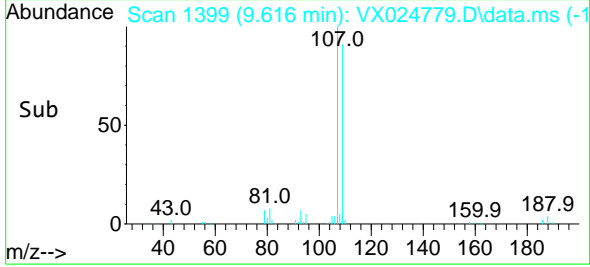
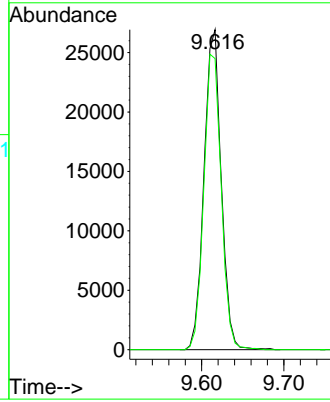

#62
 4-Bromofluorobenzene
 Concen: 16.765 ug/l
 RT: 11.085 min Scan# 1640
 Delta R.T. 0.000 min
 Lab File: VX024779.D
 Acq: 13 Oct 2021 10:50

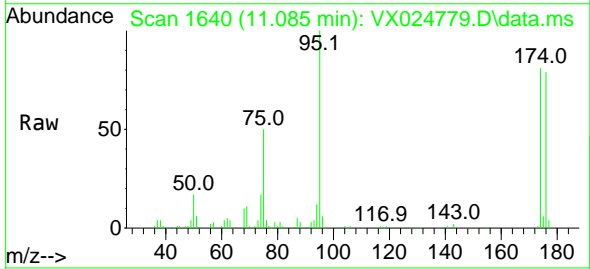

Tgt Ion: 95 Resp: 35463
 Ion Ratio Lower Upper
 95 100
 174 78.6 0.0 158.0
 176 76.1 0.0 153.6

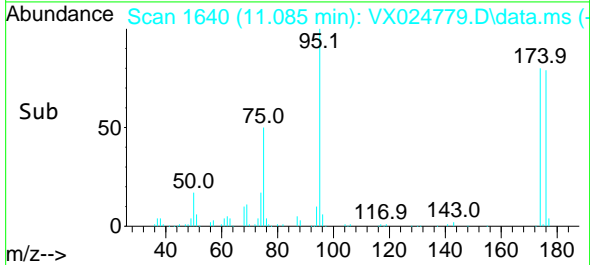
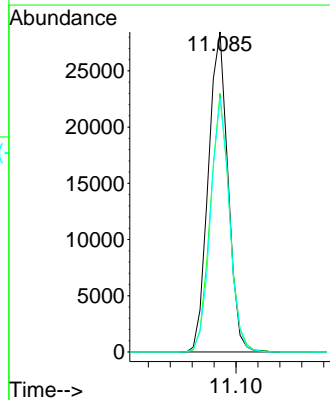

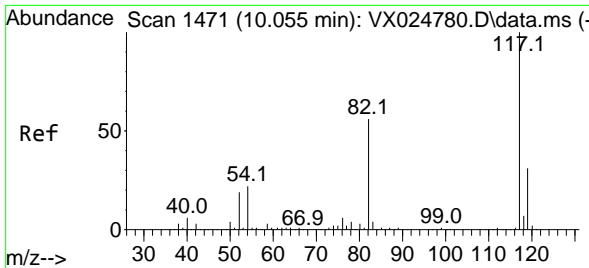

#63
 Chlorobenzene-d5
 Concen: 50.000 ug/l
 RT: 10.055 min Scan# 1471
 Delta R.T. 0.000 min
 Lab File: VX024779.D
 Acq: 13 Oct 2021 10:50

Instrument :
 MSVOA_X
ClientSampled :
 VSTDIC020

Tgt Ion:117 Resp: 231539

Ion	Ratio	Lower	Upper
117	100		
82	58.1	44.6	67.0
119	31.7	24.8	37.2

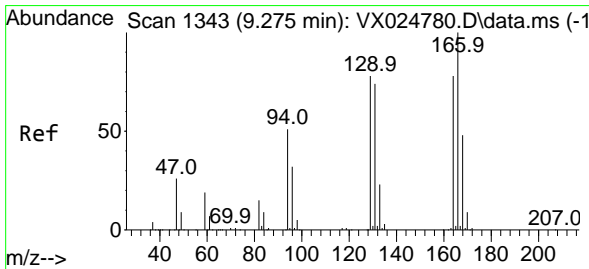
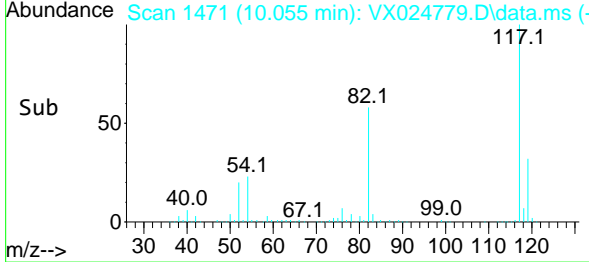
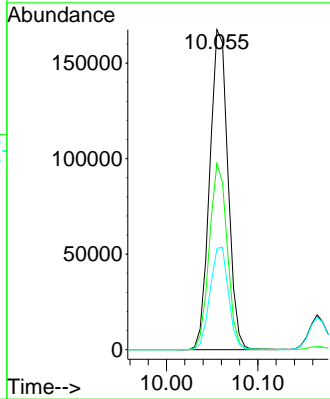
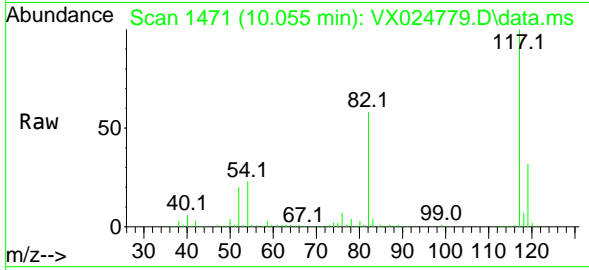

#64
 Tetrachloroethene
 Concen: 21.545 ug/l
 RT: 9.275 min Scan# 1343
 Delta R.T. 0.000 min
 Lab File: VX024779.D
 Acq: 13 Oct 2021 10:50

Tgt Ion:164 Resp: 36510

Ion	Ratio	Lower	Upper
164	100		
166	133.4	103.2	154.8
129	103.1	81.0	121.4
131	103.1	76.6	115.0

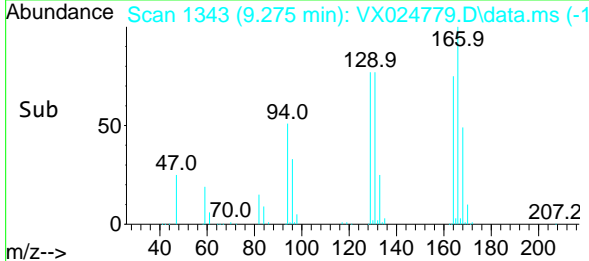
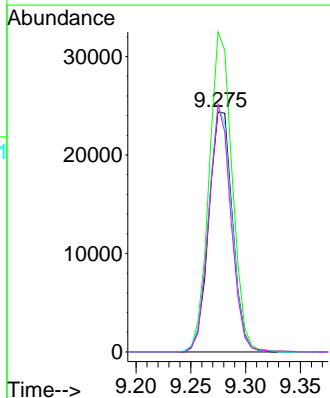
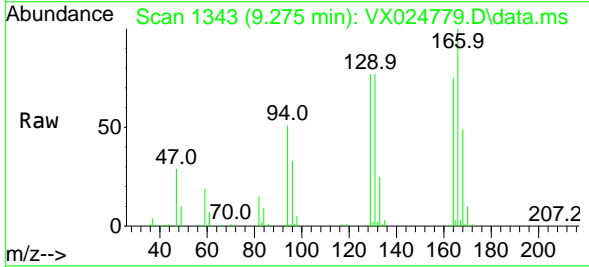

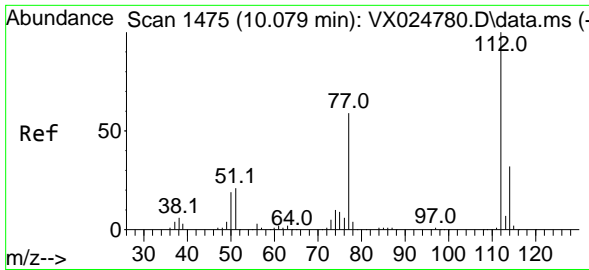

#65
 Chlorobenzene
 Concen: 21.036 ug/l
 RT: 10.080 min Scan# 1475
 Delta R.T. 0.000 min
 Lab File: VX024779.D
 Acq: 13 Oct 2021 10:50

Instrument :
 MSVOA_X
 ClientSampled :
 VSTDIC020

Tgt Ion:112 Resp: 95364
 Ion Ratio Lower Upper
 112 100
 114 33.2 25.8 38.6

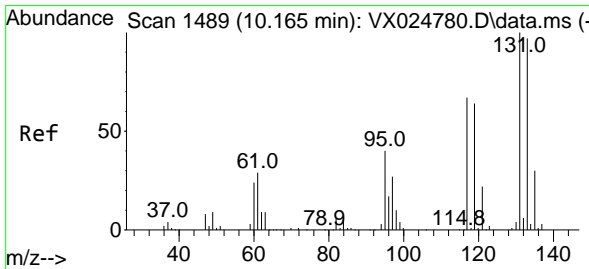
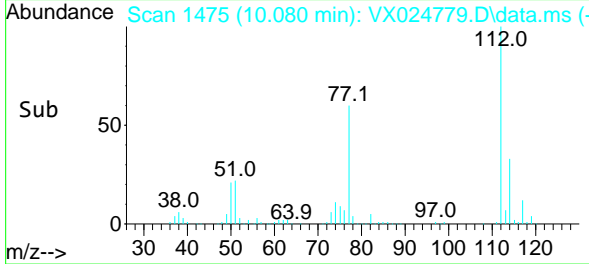
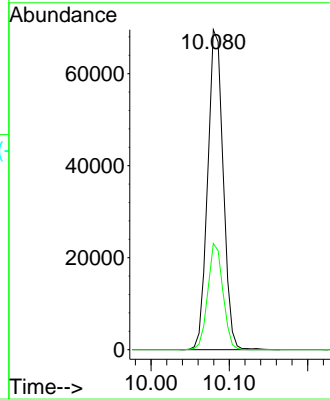
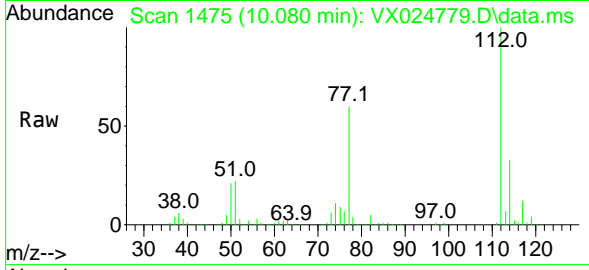

#66
 1,1,1,2-Tetrachloroethane
 Concen: 21.535 ug/l
 RT: 10.165 min Scan# 1489
 Delta R.T. 0.000 min
 Lab File: VX024779.D
 Acq: 13 Oct 2021 10:50

Tgt Ion:131 Resp: 36221
 Ion Ratio Lower Upper
 131 100
 133 94.0 48.1 144.4
 119 63.4 32.0 96.0

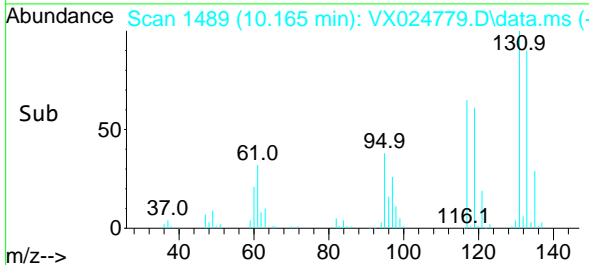
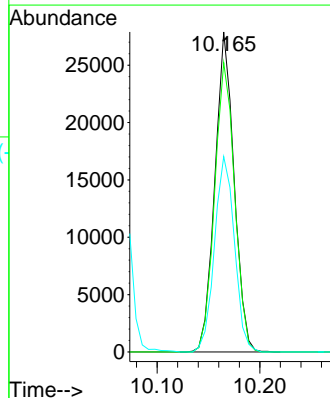
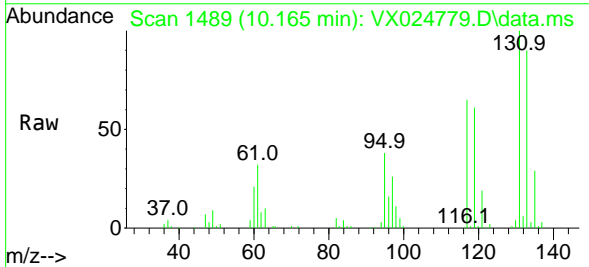

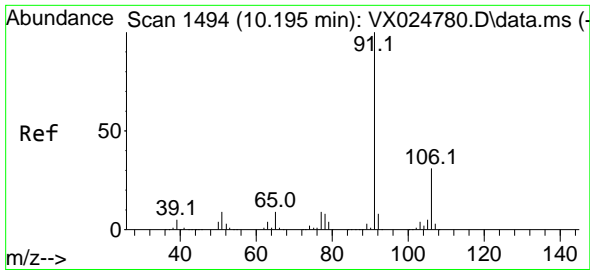

#67
 Ethyl Benzene
 Concen: 21.128 ug/l
 RT: 10.195 min Scan# 1494
 Delta R.T. 0.000 min
 Lab File: VX024779.D
 Acq: 13 Oct 2021 10:50

Instrument :
 MSVOA_X
 ClientSampled :
 VSTDIC020

Tgt Ion: 91 Resp: 166926
 Ion Ratio Lower Upper
 91 100
 106 31.6 24.7 37.1

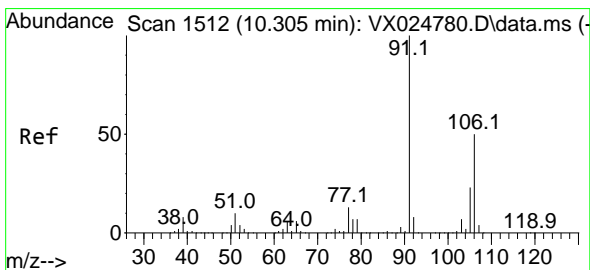
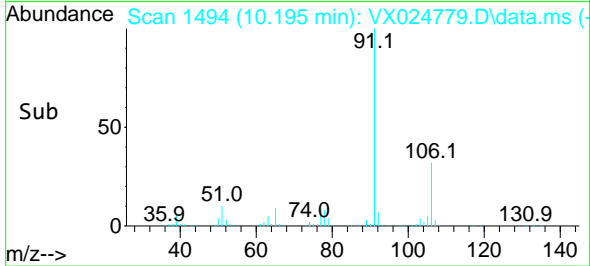
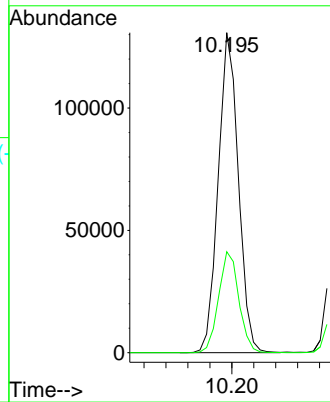
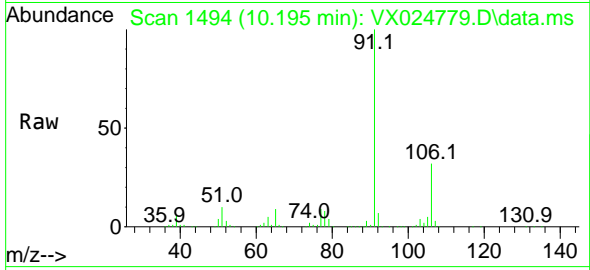

#68
 m/p-Xylenes
 Concen: 42.940 ug/l
 RT: 10.305 min Scan# 1512
 Delta R.T. 0.000 min
 Lab File: VX024779.D
 Acq: 13 Oct 2021 10:50

Tgt Ion: 106 Resp: 130890
 Ion Ratio Lower Upper
 106 100
 91 208.5 163.4 245.0

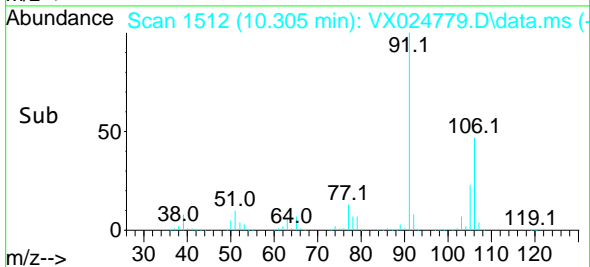
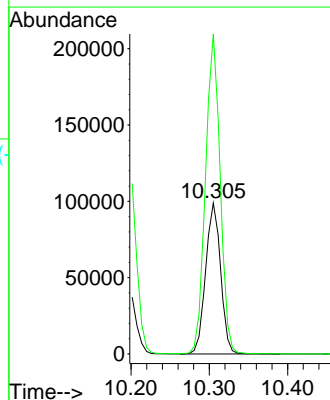
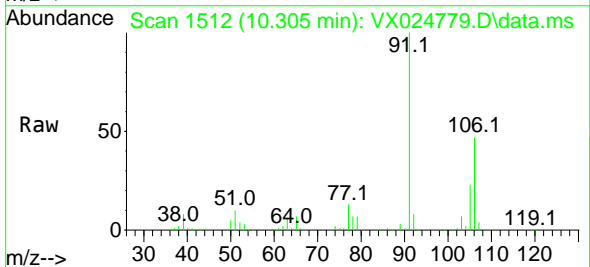

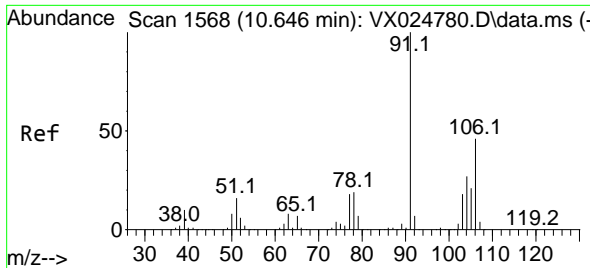

#69
 o-Xylene
 Concen: 21.339 ug/l
 RT: 10.646 min Scan# 1568
 Delta R.T. 0.000 min
 Lab File: VX024779.D
 Acq: 13 Oct 2021 10:50

Instrument :
 MSVOA_X
ClientSampled :
 VSTDIC020

Tgt Ion:106 Resp: 63829
 Ion Ratio Lower Upper
 106 100
 91 218.4 109.5 328.4

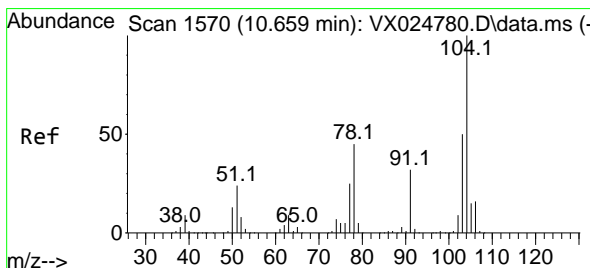
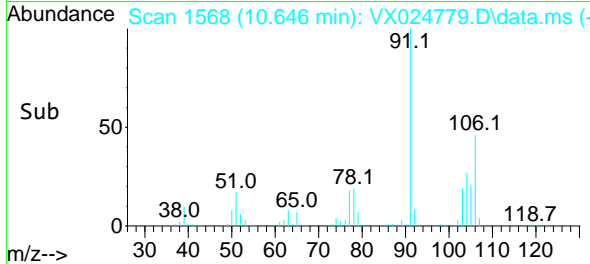
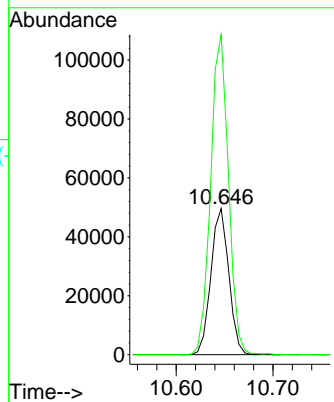
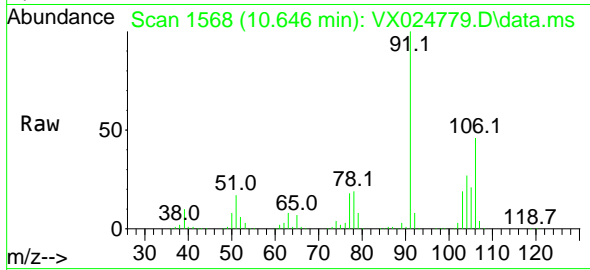

#70
 Styrene
 Concen: 19.639 ug/l
 RT: 10.659 min Scan# 1570
 Delta R.T. -0.000 min
 Lab File: VX024779.D
 Acq: 13 Oct 2021 10:50

Tgt Ion:104 Resp: 105754
 Ion Ratio Lower Upper
 104 100
 78 52.3 41.3 61.9
 103 55.4 43.5 65.3

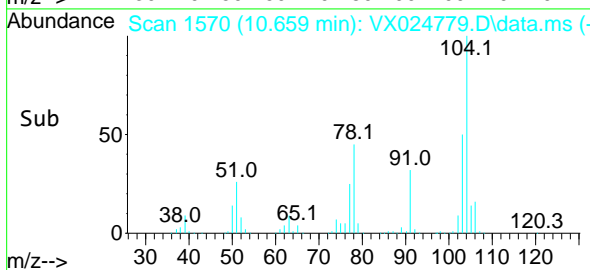
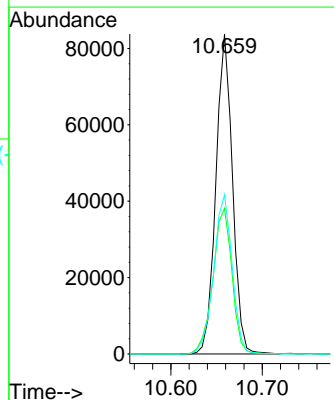
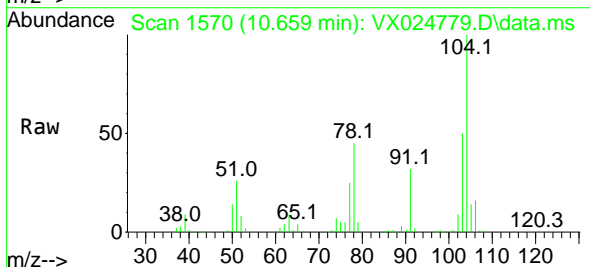

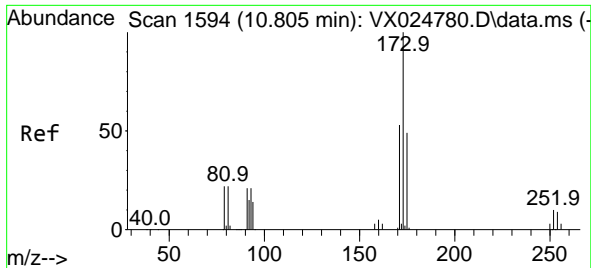

#71
 Bromoform
 Concen: 19.183 ug/l
 RT: 10.805 min Scan# 1594
 Delta R.T. -0.000 min
 Lab File: VX024779.D
 Acq: 13 Oct 2021 10:50

Instrument :
 MSVOA_X
 ClientSampleId :
 VSTDIC020

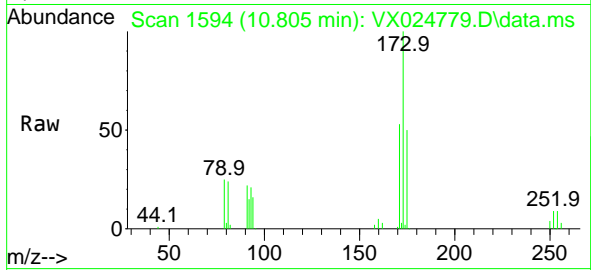

Tgt Ion:173 Resp: 25678
 Ion Ratio Lower Upper
 173 100
 175 48.6 24.3 73.0
 254 0.0 0.0 0.0

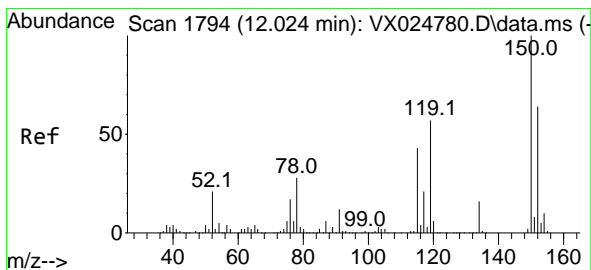
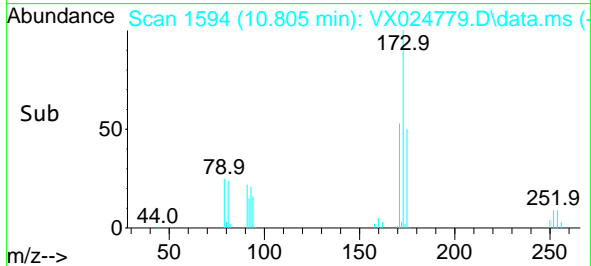
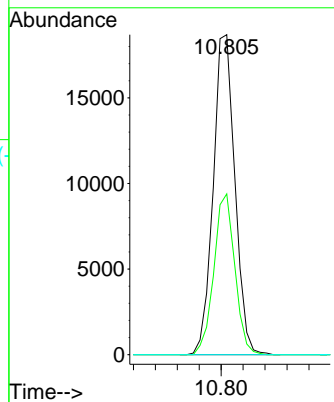

#72
 1,4-Dichlorobenzene-d4
 Concen: 50.000 ug/l
 RT: 12.024 min Scan# 1794
 Delta R.T. 0.000 min
 Lab File: VX024779.D
 Acq: 13 Oct 2021 10:50

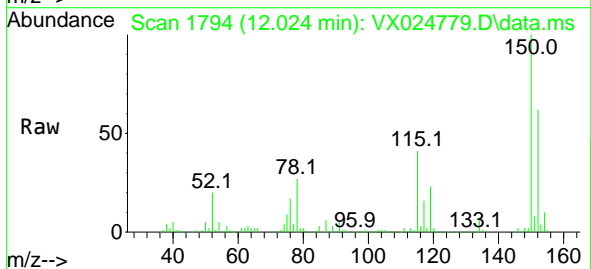

Tgt Ion:152 Resp: 114731
 Ion Ratio Lower Upper
 152 100
 115 71.3 43.3 129.8
 150 164.0 0.0 351.2

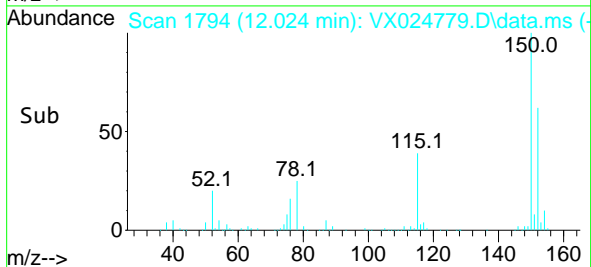
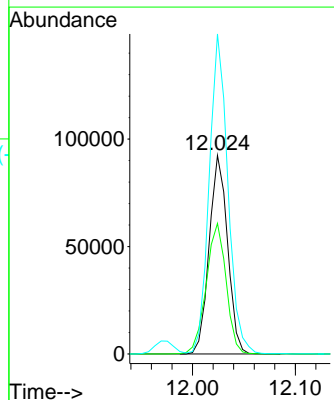

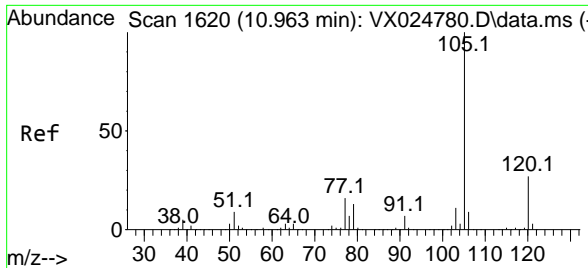

#73
 Isopropylbenzene
 Concen: 22.189 ug/l
 RT: 10.964 min Scan# 1620
 Delta R.T. 0.000 min
 Lab File: VX024779.D
 Acq: 13 Oct 2021 10:50

Instrument :
 MSVOA_X
ClientSampled :
 VSTDIC020

Tgt Ion:105 Resp: 168378
 Ion Ratio Lower Upper
 105 100
 120 26.3 13.3 39.8

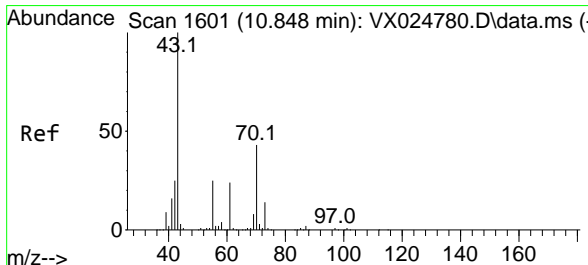
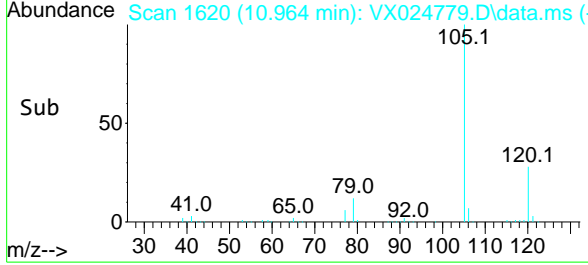
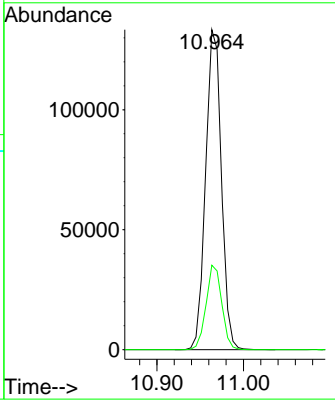
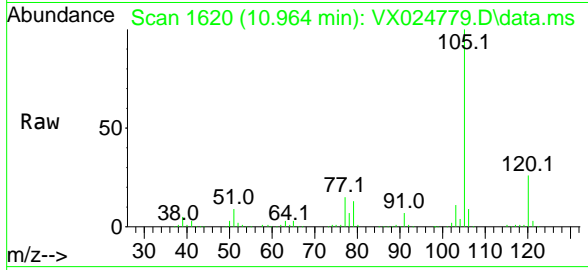

#74
 N-amy1 acetate
 Concen: 22.205 ug/l
 RT: 10.848 min Scan# 1601
 Delta R.T. 0.000 min
 Lab File: VX024779.D
 Acq: 13 Oct 2021 10:50

Tgt Ion: 43 Resp: 70586
 Ion Ratio Lower Upper
 43 100
 70 40.6 33.7 50.5
 55 25.5 19.7 29.5
 61 22.9 19.0 28.4

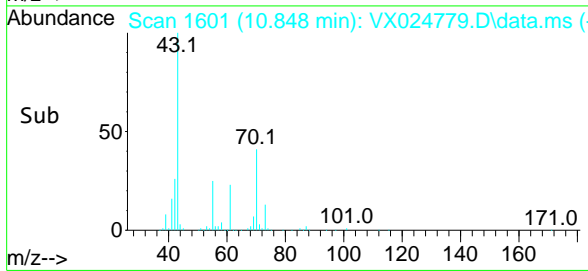
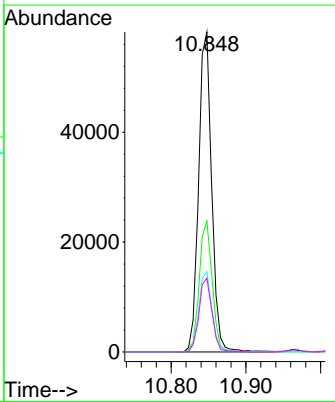
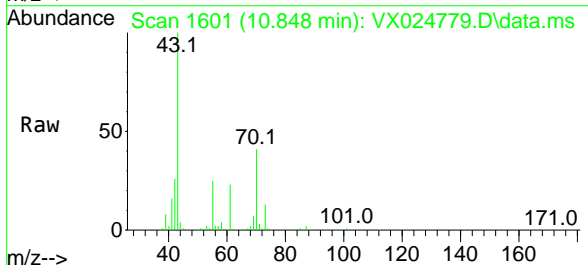

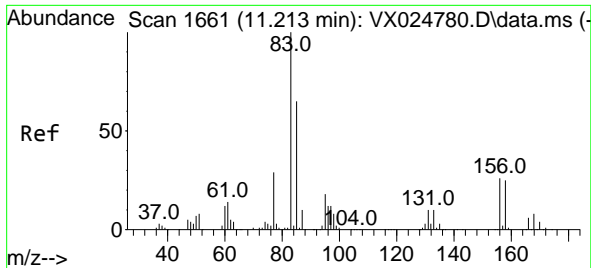

#75
 1,1,2,2-Tetrachloroethane
 Concen: 22.144 ug/l
 RT: 11.213 min Scan# 1661
 Delta R.T. 0.000 min
 Lab File: VX024779.D
 Acq: 13 Oct 2021 10:50

Instrument :
 MSVOA_X
 ClientSampled :
 VSTDIC020

Tgt Ion: 83 Resp: 56990

Ion	Ratio	Lower	Upper
83	100		
131	10.7	5.3	16.1
85	63.8	32.3	96.9

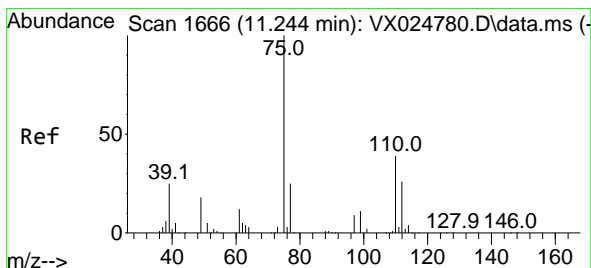
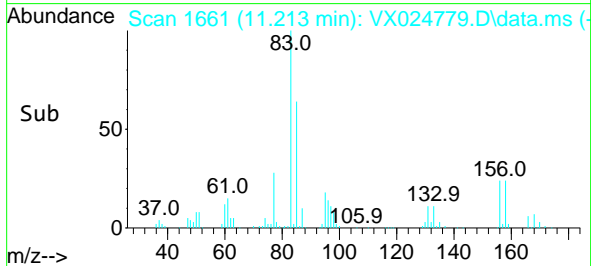
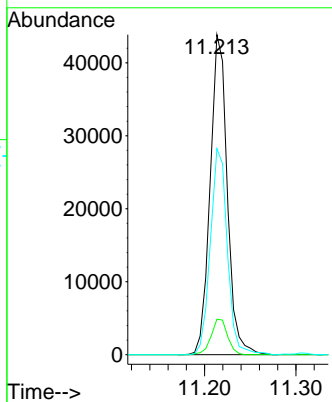
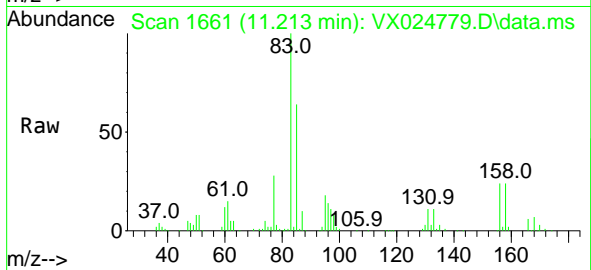

#76
 1,2,3-Trichloropropane
 Concen: 28.184 ug/l
 RT: 11.244 min Scan# 1666
 Delta R.T. 0.000 min
 Lab File: VX024779.D
 Acq: 13 Oct 2021 10:50

Tgt Ion: 75 Resp: 67461

Ion	Ratio	Lower	Upper
75	100		
77	31.5	20.0	59.9

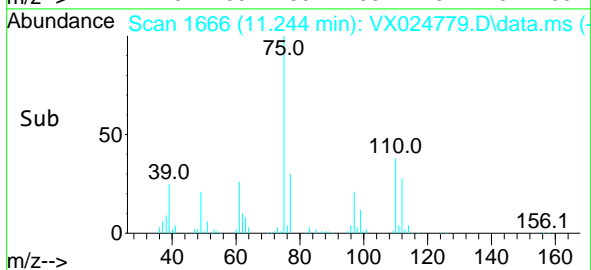
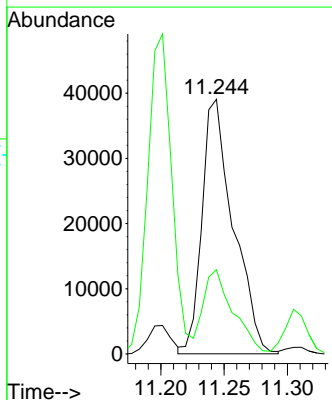
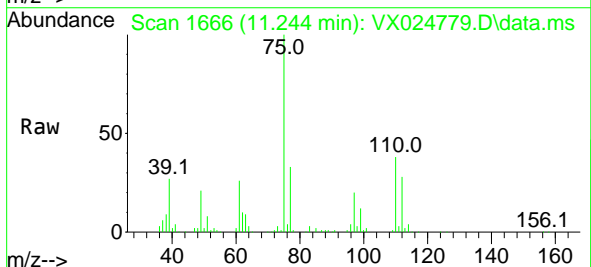

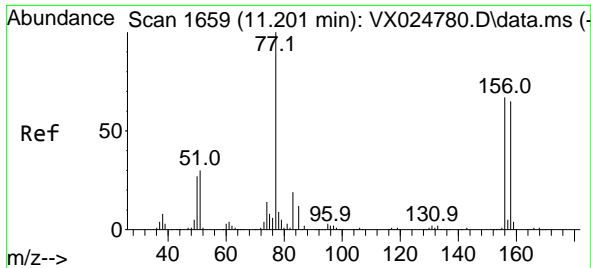

#77
 Bromobenzene
 Concen: 21.393 ug/l
 RT: 11.201 min Scan# 1659
 Delta R.T. 0.000 min
 Lab File: VX024779.D
 Acq: 13 Oct 2021 10:50

Instrument :
 MSVOA_X
 ClientSampled :
 VSTDIC020

Tgt Ion:156 Resp: 41713

Ion	Ratio	Lower	Upper
156	100		
77	156.7	78.3	234.8
158	95.5	48.9	146.6

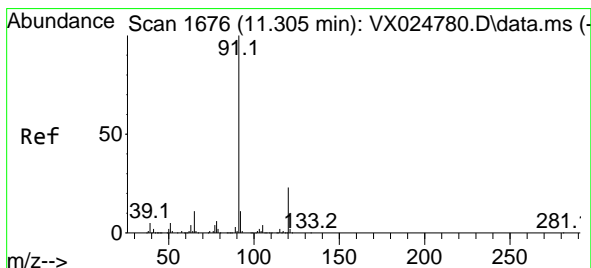
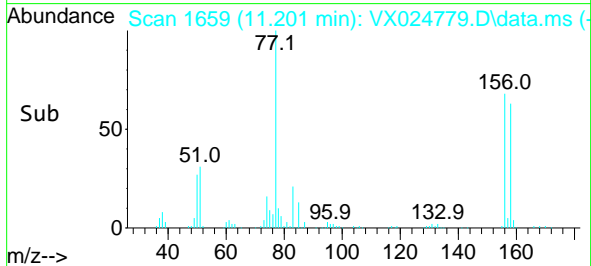
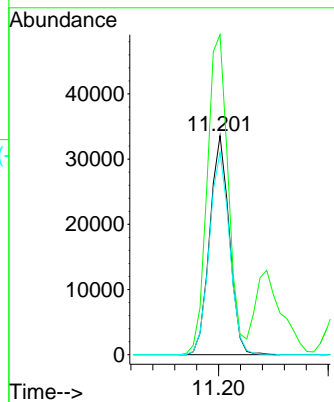
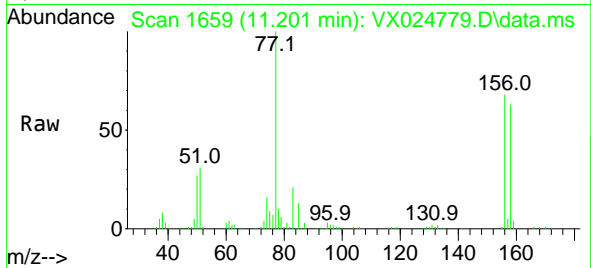

#78
 n-propylbenzene
 Concen: 22.317 ug/l
 RT: 11.305 min Scan# 1676
 Delta R.T. 0.000 min
 Lab File: VX024779.D
 Acq: 13 Oct 2021 10:50

Tgt Ion: 91 Resp: 195113

Ion	Ratio	Lower	Upper
91	100		
120	23.1	11.7	35.0

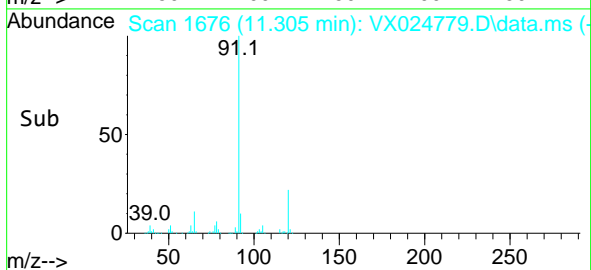
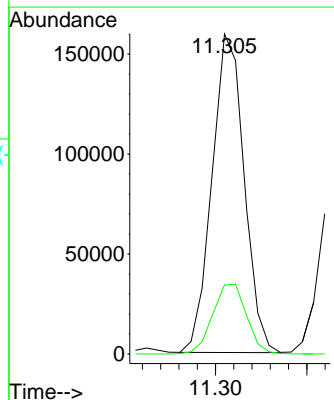
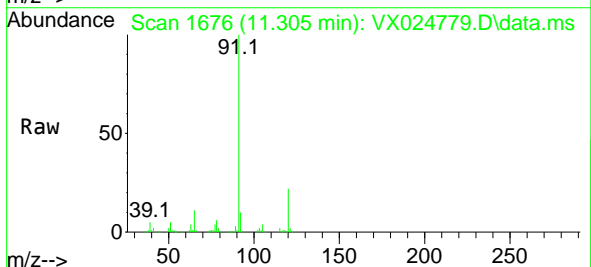

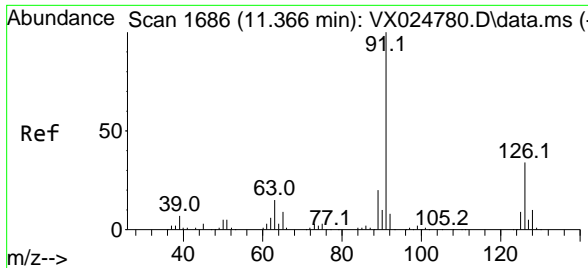

#79
 2-Chlorotoluene
 Concen: 22.069 ug/l
 RT: 11.366 min Scan# 1686
 Delta R.T. 0.000 min
 Lab File: VX024779.D
 Acq: 13 Oct 2021 10:50

Instrument :
 MSVOA_X
ClientSampled :
 VSTDIC020

Tgt Ion: 91 Resp: 118823
 Ion Ratio Lower Upper
 91 100
 126 34.6 17.0 50.9

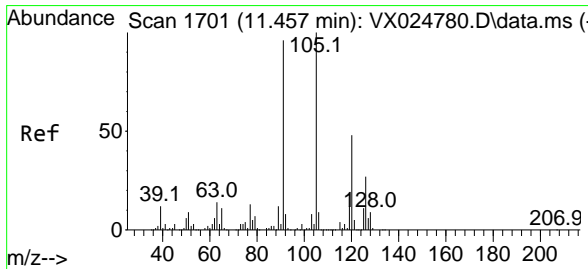
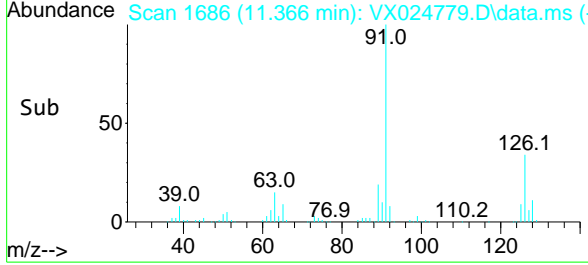
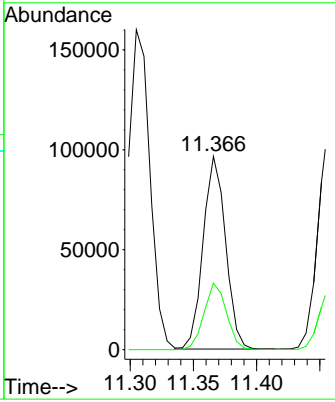
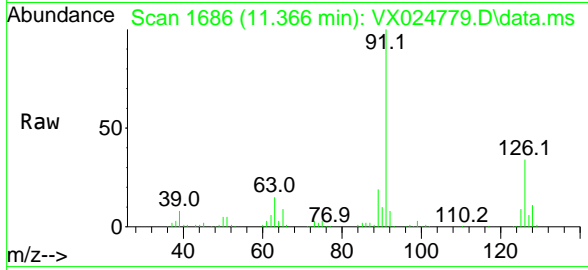

#80
 1,3,5-Trimethylbenzene
 Concen: 22.949 ug/l
 RT: 11.457 min Scan# 1701
 Delta R.T. 0.000 min
 Lab File: VX024779.D
 Acq: 13 Oct 2021 10:50

Tgt Ion: 105 Resp: 147727
 Ion Ratio Lower Upper
 105 100
 120 47.3 23.8 71.5

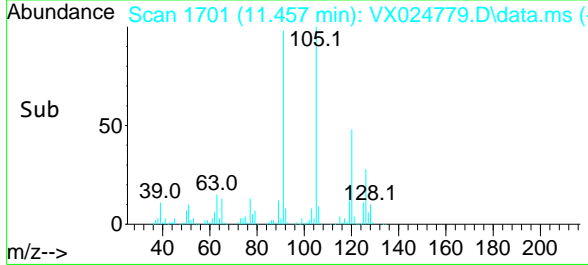
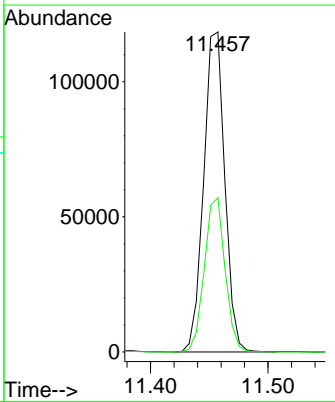
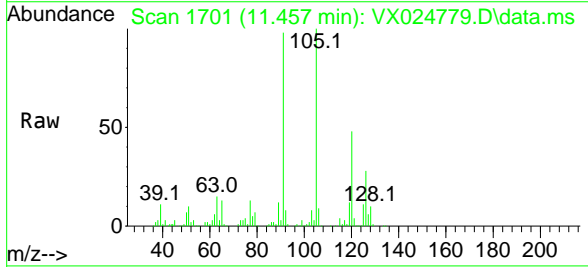

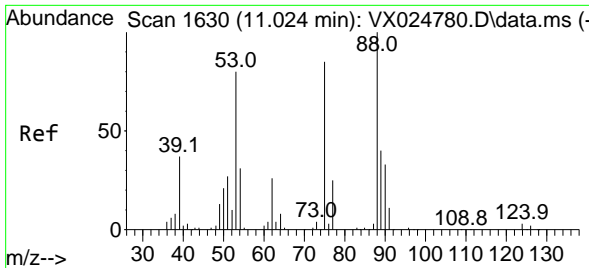

#81
 trans-1,4-Dichloro-2-butene
 Concen: 20.037 ug/l
 RT: 11.024 min Scan# 1630
 Delta R.T. 0.000 min
 Lab File: VX024779.D
 Acq: 13 Oct 2021 10:50

Instrument :
 MSVOA_X
 ClientSampleId :
 VSTDIC020

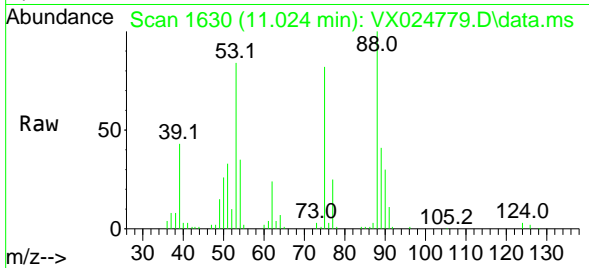

Tgt Ion: 75 Resp: 17211

Ion	Ratio	Lower	Upper
75	100		
53	110.4	81.9	122.9
89	47.6	38.2	57.2

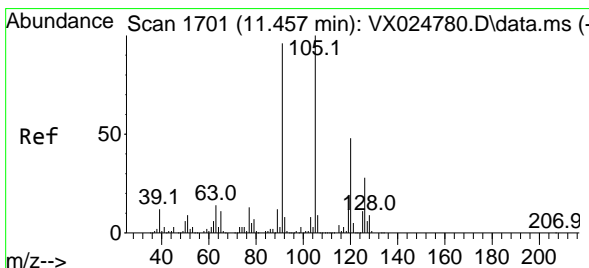
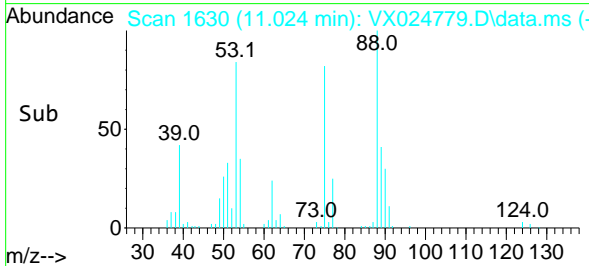
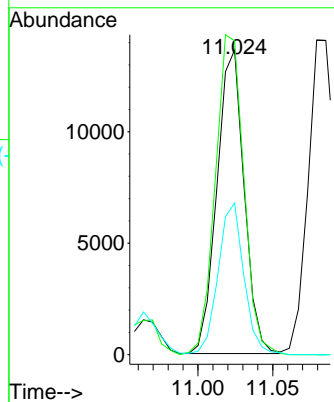

#82
 4-Chlorotoluene
 Concen: 21.864 ug/l
 RT: 11.457 min Scan# 1701
 Delta R.T. 0.000 min
 Lab File: VX024779.D
 Acq: 13 Oct 2021 10:50

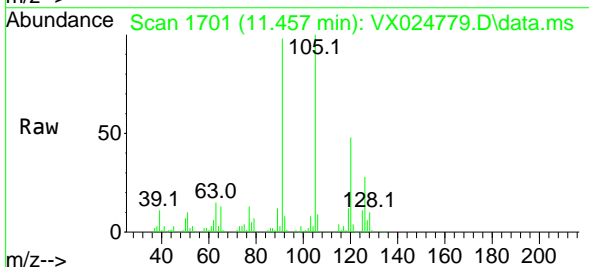

Tgt Ion: 91 Resp: 136805

Ion	Ratio	Lower	Upper
91	100		
126	29.6	14.9	44.5

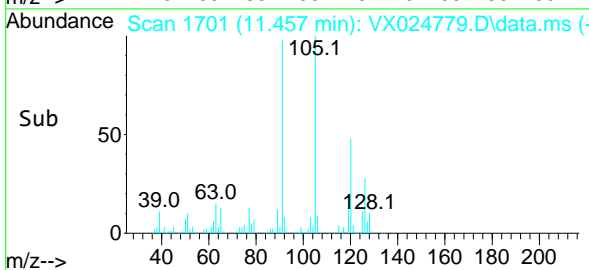
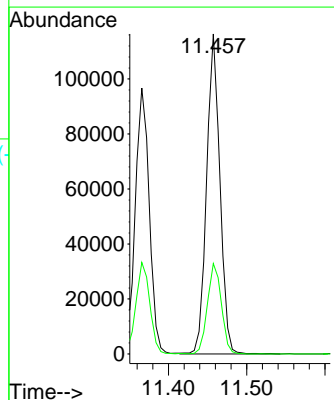

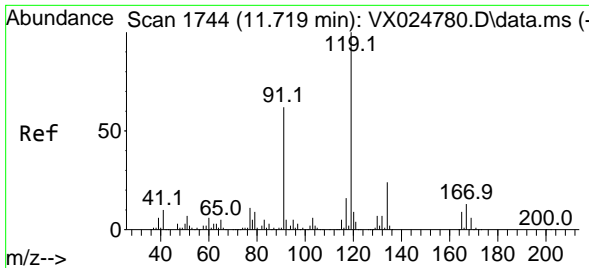

#83
 tert-Butylbenzene
 Concen: 22.334 ug/l
 RT: 11.719 min Scan# 1744
 Delta R.T. 0.000 min
 Lab File: VX024779.D
 Acq: 13 Oct 2021 10:50

Instrument : MSVOA_X
 ClientSampleId : VSTDIC020

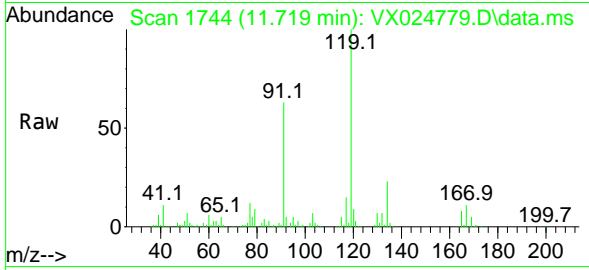

Tgt Ion:119 Resp: 139327

Ion	Ratio	Lower	Upper
119	100		
91	61.3	30.3	90.9
134	22.7	11.4	34.1

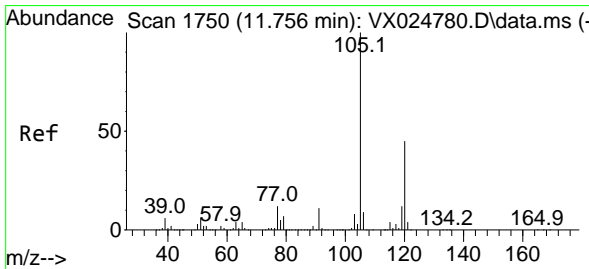
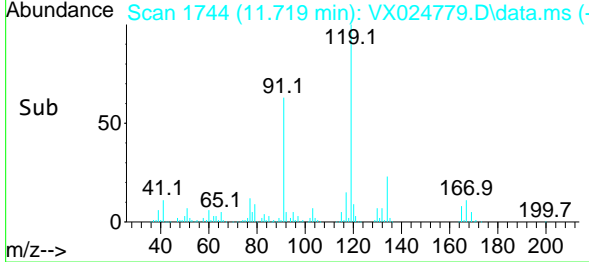
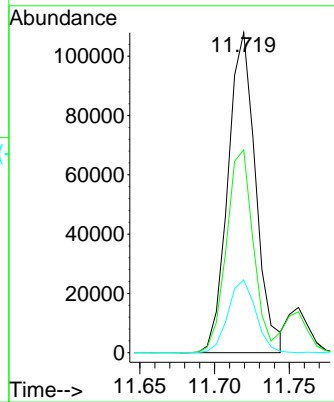

#84
 1,2,4-Trimethylbenzene
 Concen: 22.853 ug/l
 RT: 11.756 min Scan# 1750
 Delta R.T. 0.000 min
 Lab File: VX024779.D
 Acq: 13 Oct 2021 10:50

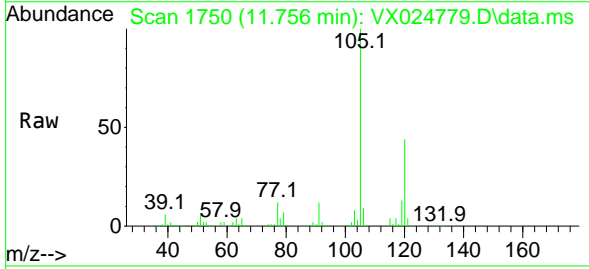

Tgt Ion:105 Resp: 148295

Ion	Ratio	Lower	Upper
105	100		
120	43.6	22.1	66.3

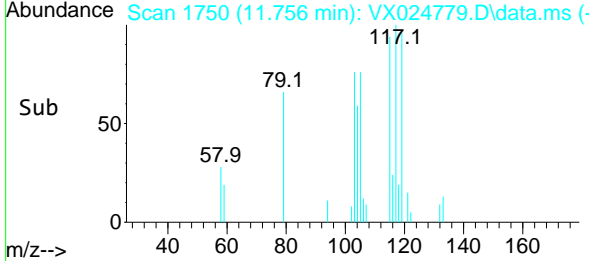
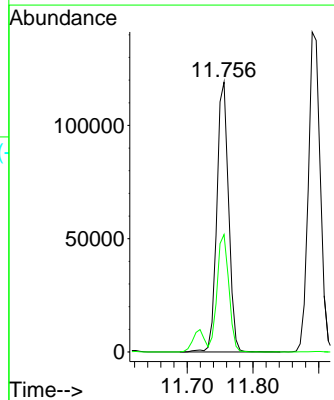

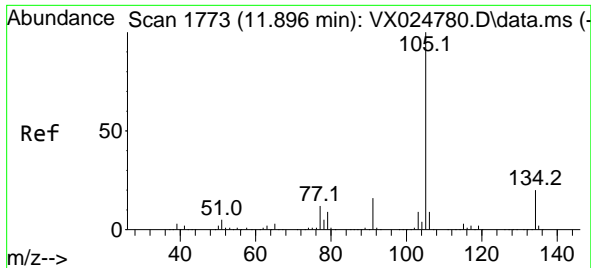

#85
 sec-Butylbenzene
 Concen: 22.262 ug/l
 RT: 11.890 min Scan# 1772
 Delta R.T. -0.006 min
 Lab File: VX024779.D
 Acq: 13 Oct 2021 10:50

Instrument :
 MSVOA_X
 ClientSampled :
 VSTDIC020

Tgt Ion:105 Resp: 177778
 Ion Ratio Lower Upper
 105 100
 134 19.9 10.2 30.4

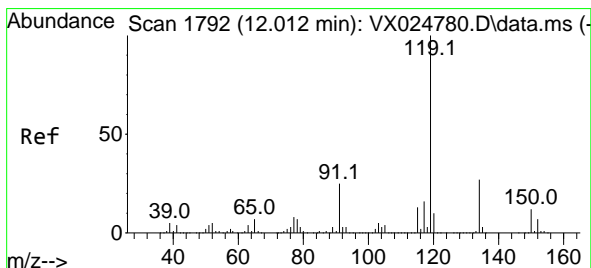
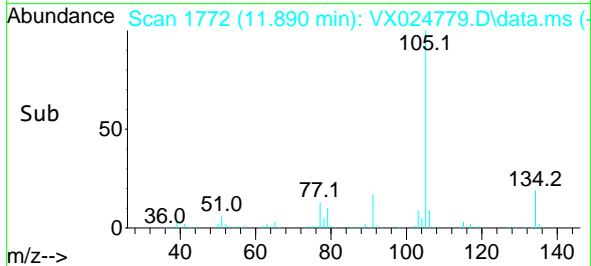
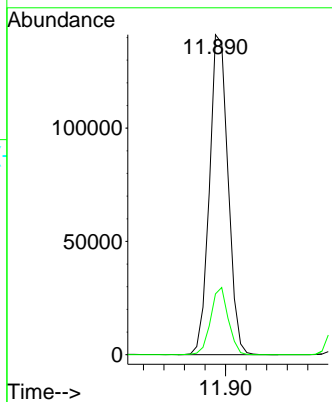
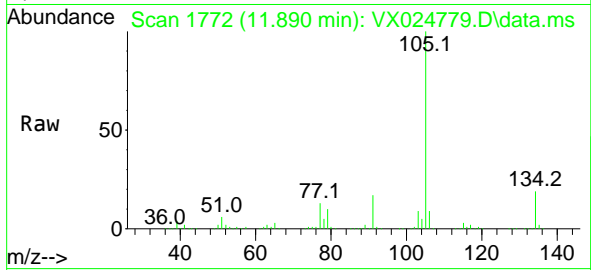

#86
 p-Isopropyltoluene
 Concen: 21.998 ug/l
 RT: 12.012 min Scan# 1792
 Delta R.T. 0.000 min
 Lab File: VX024779.D
 Acq: 13 Oct 2021 10:50

Tgt Ion:119 Resp: 147428
 Ion Ratio Lower Upper
 119 100
 134 26.7 13.2 39.5
 91 25.6 12.4 37.0

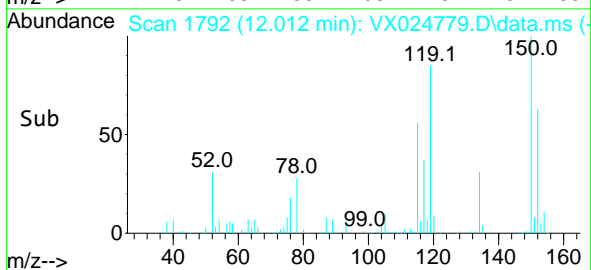
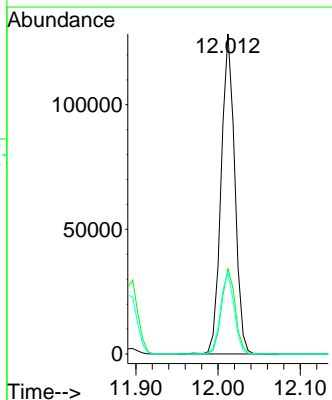
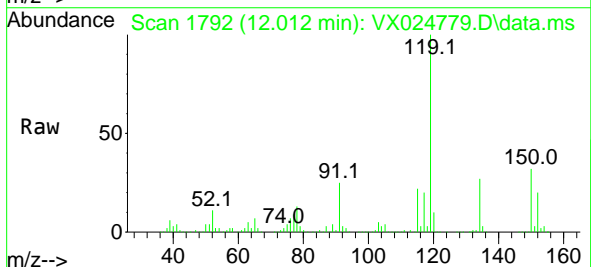

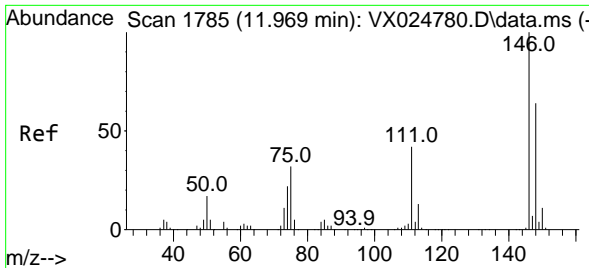

#87
 1,3-Dichlorobenzene
 Concen: 21.551 ug/l
 RT: 11.969 min Scan# 1785
 Delta R.T. 0.000 min
 Lab File: VX024779.D
 Acq: 13 Oct 2021 10:50

Instrument :
 MSVOA_X
 ClientSampled :
 VSTDIC020

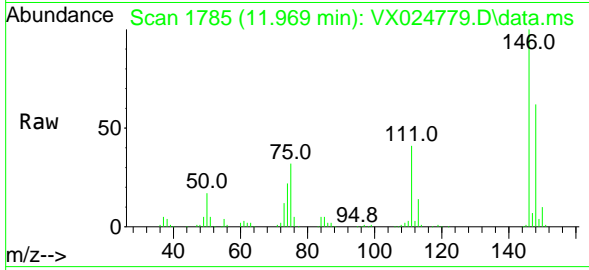

Tgt Ion:146 Resp: 79219
 Ion Ratio Lower Upper
 146 100
 111 40.9 20.6 61.9
 148 62.5 32.0 96.2

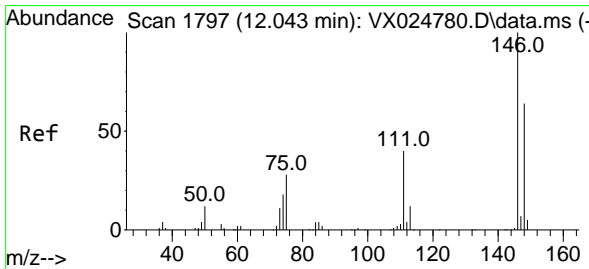
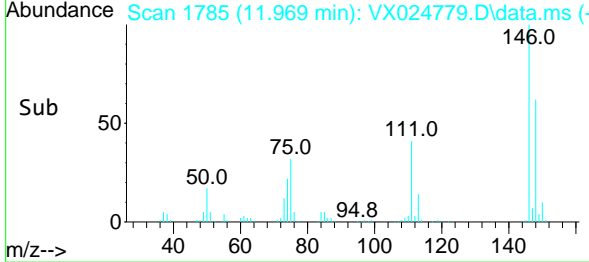
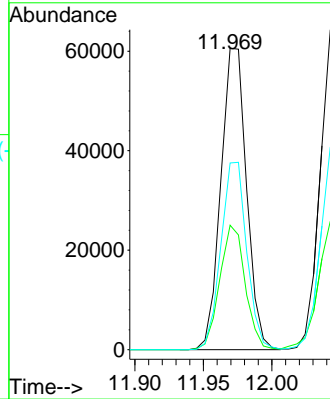

#88
 1,4-Dichlorobenzene
 Concen: 21.104 ug/l
 RT: 12.043 min Scan# 1797
 Delta R.T. 0.000 min
 Lab File: VX024779.D
 Acq: 13 Oct 2021 10:50

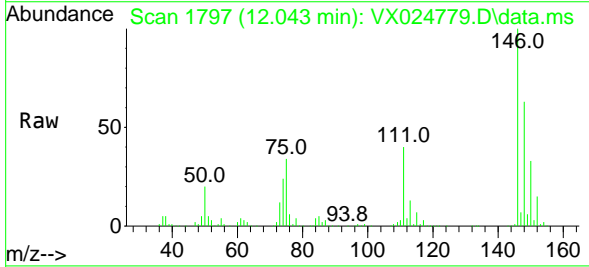

Tgt Ion:146 Resp: 79286
 Ion Ratio Lower Upper
 146 100
 111 41.8 20.4 61.3
 148 63.6 32.4 97.0

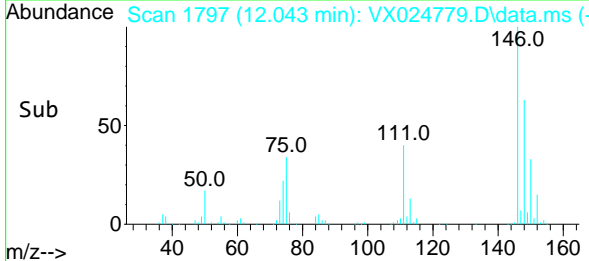
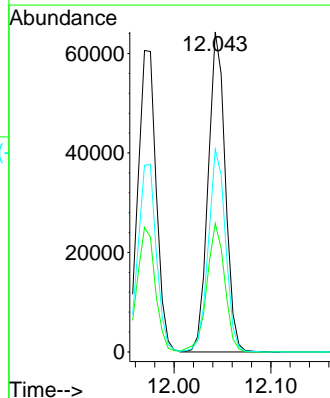

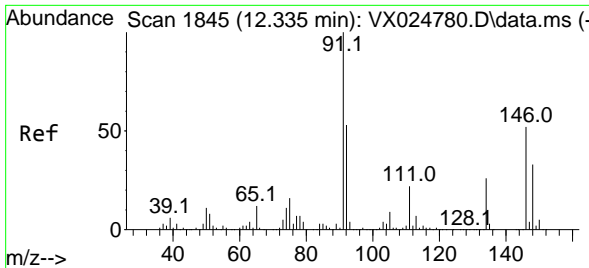

#89
 n-Butylbenzene
 Concen: 21.670 ug/l
 RT: 12.335 min Scan# 1845
 Delta R.T. 0.000 min
 Lab File: VX024779.D
 Acq: 13 Oct 2021 10:50

Instrument :
 MSVOA_X
 ClientSampled :
 VSTDIC020

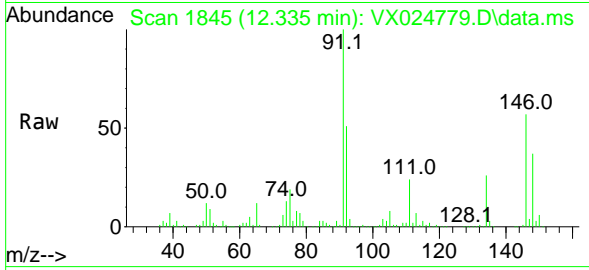

Tgt Ion: 91 Resp: 127963
 Ion Ratio Lower Upper
 91 100
 92 51.2 26.3 78.8
 134 26.0 13.0 38.9

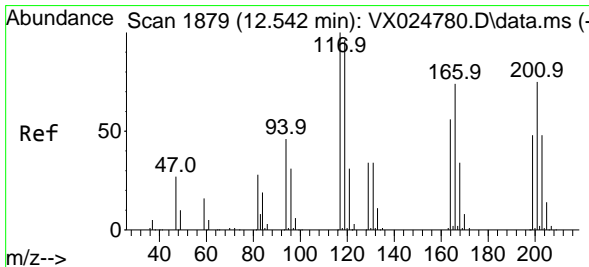
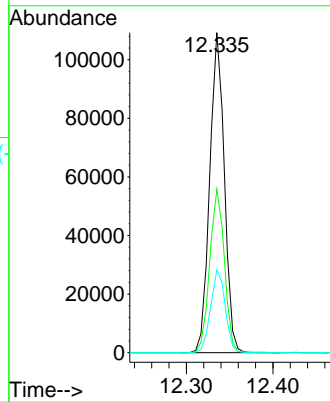
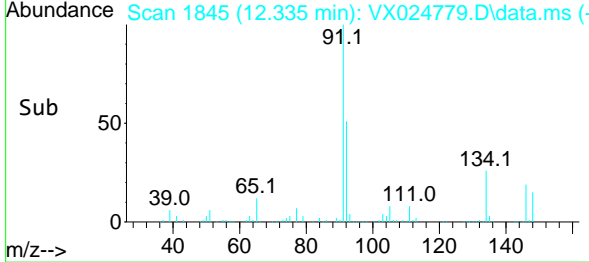

#90
 Hexachloroethane
 Concen: 20.796 ug/l
 RT: 12.542 min Scan# 1879
 Delta R.T. 0.000 min
 Lab File: VX024779.D
 Acq: 13 Oct 2021 10:50

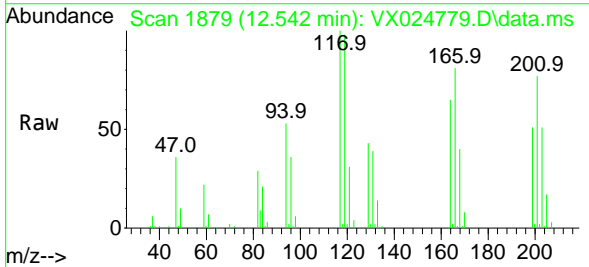

Tgt Ion: 117 Resp: 22362
 Ion Ratio Lower Upper
 117 100
 201 77.4 38.9 116.6

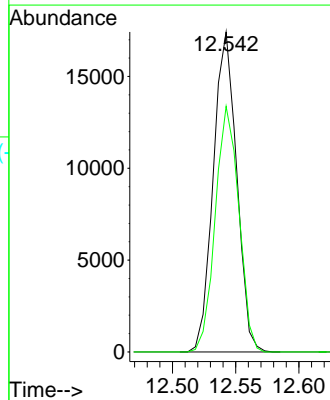
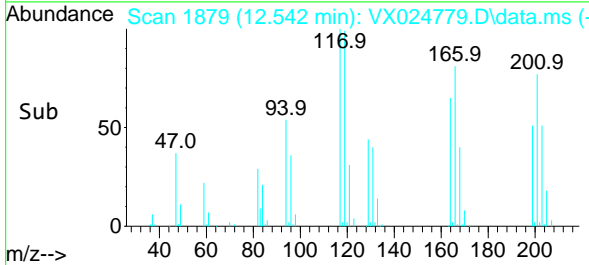

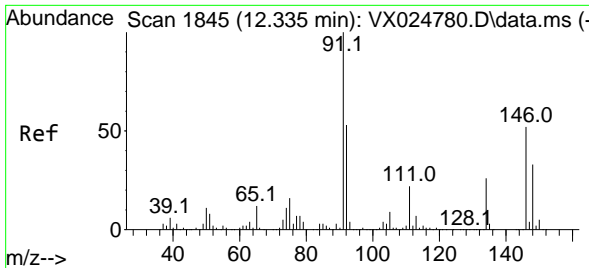

#91
 1,2-Dichlorobenzene
 Concen: 21.431 ug/l
 RT: 12.335 min Scan# 1845
 Delta R.T. 0.000 min
 Lab File: VX024779.D
 Acq: 13 Oct 2021 10:50

Instrument :
 MSVOA_X
 ClientSampleId :
 VSTDIC020

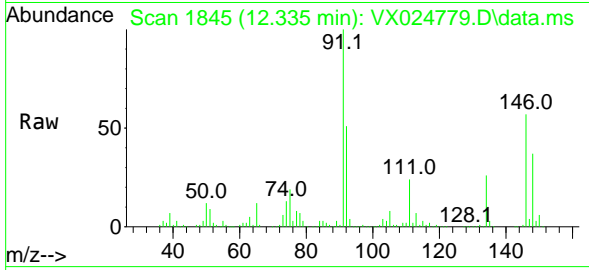

Tgt Ion:146 Resp: 77872
 Ion Ratio Lower Upper
 146 100
 111 42.3 21.2 63.6
 148 64.0 32.1 96.5

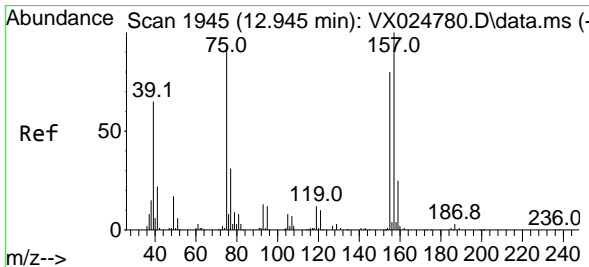
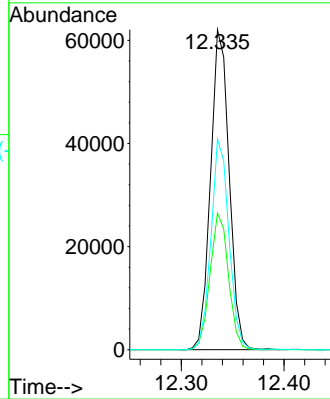
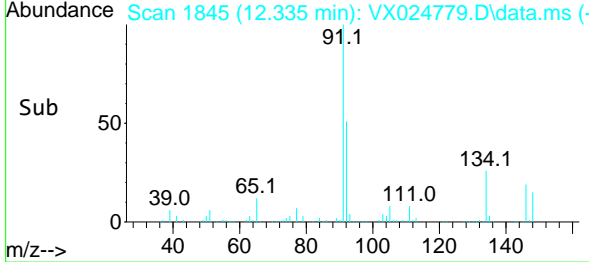

#92
 1,2-Dibromo-3-Chloropropane
 Concen: 21.871 ug/l
 RT: 12.945 min Scan# 1945
 Delta R.T. 0.000 min
 Lab File: VX024779.D
 Acq: 13 Oct 2021 10:50

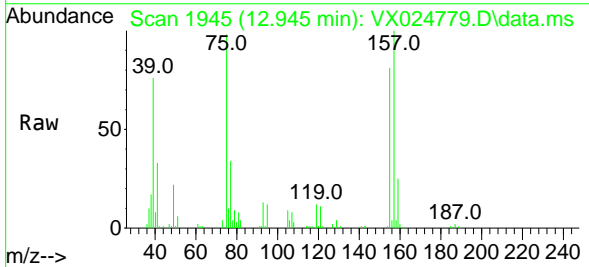

Tgt Ion: 75 Resp: 12878
 Ion Ratio Lower Upper
 75 100
 155 83.7 43.1 129.3
 157 103.1 53.6 160.9

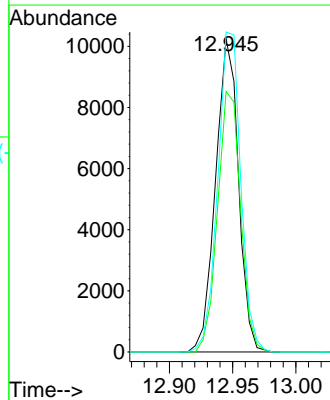
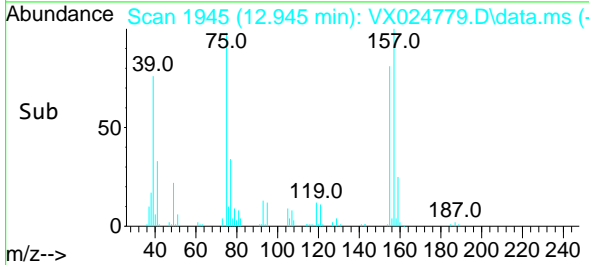

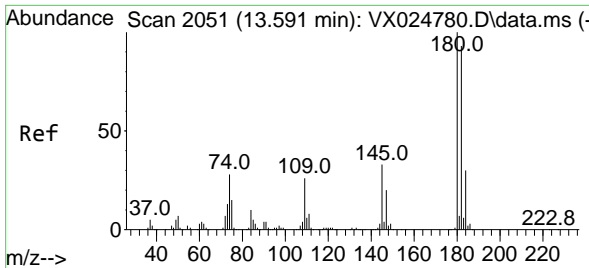

#93
 1,2,4-Trichlorobenzene
 Concen: 21.287 ug/l
 RT: 13.591 min Scan# 2051
 Delta R.T. 0.000 min
 Lab File: VX024779.D
 Acq: 13 Oct 2021 10:50

Instrument :
 MSVOA_X
 ClientSampled :
 VSTDIC020

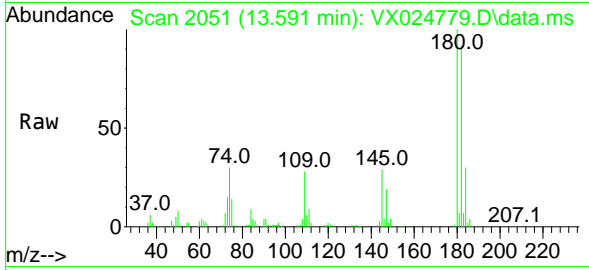

Tgt Ion:180 Resp: 47205

Ion	Ratio	Lower	Upper
180	100		
182	94.4	47.3	141.8
145	31.5	16.1	48.3

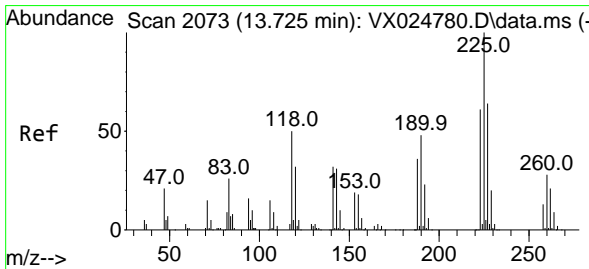
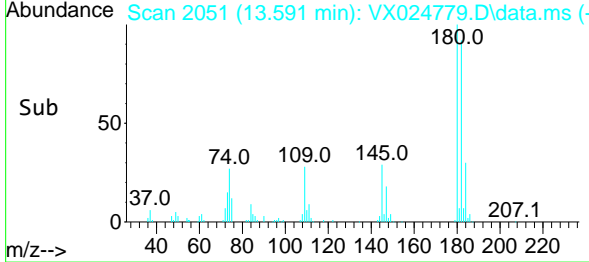
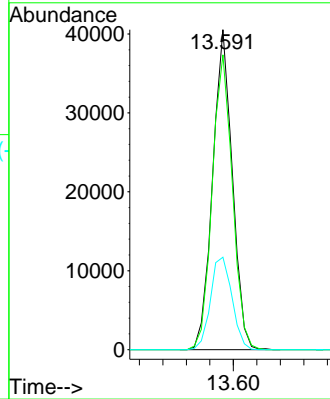

#94
 Hexachlorobutadiene
 Concen: 20.443 ug/l
 RT: 13.725 min Scan# 2073
 Delta R.T. 0.000 min
 Lab File: VX024779.D
 Acq: 13 Oct 2021 10:50

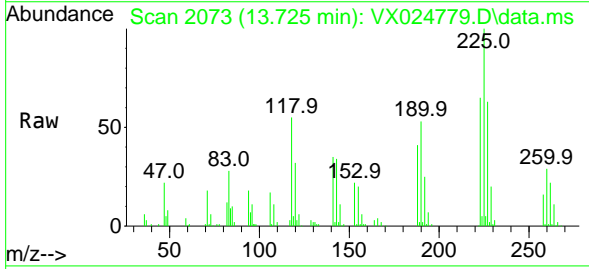

Tgt Ion:225 Resp: 21887

Ion	Ratio	Lower	Upper
225	100		
223	63.9	30.9	92.7
227	64.0	31.1	93.5

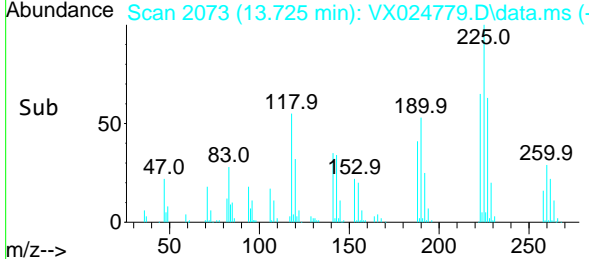
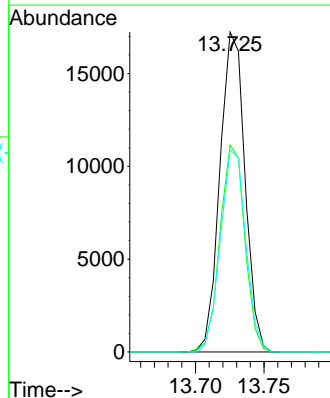

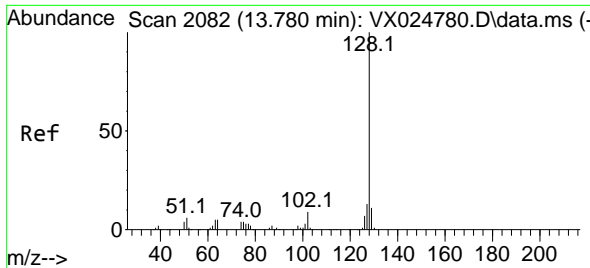

#95
 Naphthalene
 Concen: 19.787 ug/l
 RT: 13.780 min Scan# 2082
 Delta R.T. 0.000 min
 Lab File: VX024779.D
 Acq: 13 Oct 2021 10:50

Instrument :
 MSVOA_X
 ClientSampled :
 VSTDIC020

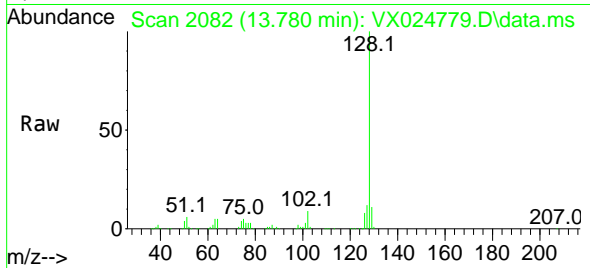

Tgt Ion:128 Resp: 158769
 Ion Ratio Lower Upper
 128 100
 127 12.5 10.3 15.5
 129 10.9 8.8 13.2

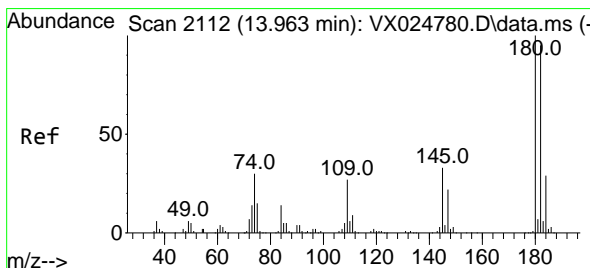
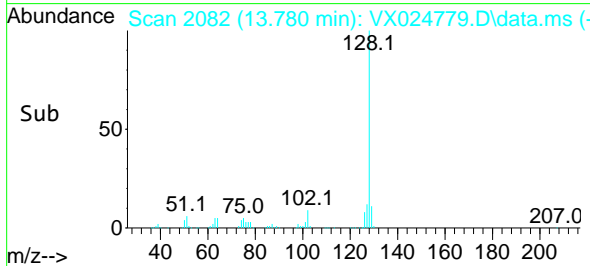
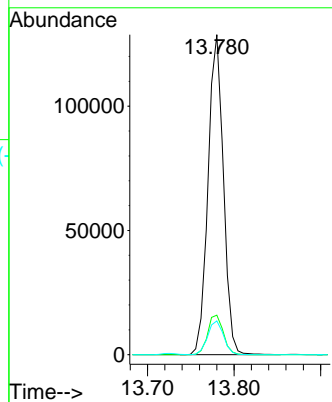

#96
 1,2,3-Trichlorobenzene
 Concen: 21.859 ug/l
 RT: 13.963 min Scan# 2112
 Delta R.T. 0.000 min
 Lab File: VX024779.D
 Acq: 13 Oct 2021 10:50

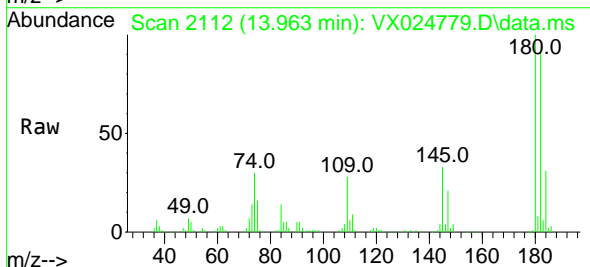

Tgt Ion:180 Resp: 48713
 Ion Ratio Lower Upper
 180 100
 182 94.7 47.4 142.3
 145 33.3 16.8 50.3

