

Data Path : Z:\voasrv\HPCHEM1\MSVOA_X\Data\VX101824\
 Data File : VX043444.D
 Acq On : 18 Oct 2024 19:00
 Operator : JC/MD
 Sample : VSTDCCC050EC
 Misc : 5.0mL/MSVOA_X/WATER
 ALS Vial : 1 Sample Multiplier: 1

Instrument :
 MSVOA_X
 ClientSampleId :

Quant Time: Oct 18 23:26:13 2024
 Quant Method : Z:\voasrv\HPCHEM1\MSVOA_X\Method\82X100124W.M
 Quant Title : SW846 8260
 QLast Update : Wed Oct 02 16:50:57 2024
 Response via : Initial Calibration

Compound	R.T.	QIon	Response	Conc	Units	Dev(Min)
Internal Standards						
1) Pentafluorobenzene	5.556	168	41764	50.000	ug/l	0.00
34) 1,4-Difluorobenzene	6.763	114	81792	50.000	ug/l	0.00
63) Chlorobenzene-d5	10.055	117	75177	50.000	ug/l	0.00
72) 1,4-Dichlorobenzene-d4	12.018	152	35941	50.000	ug/l	0.00
System Monitoring Compounds						
33) 1,2-Dichloroethane-d4	5.958	65	43501	63.778	ug/l	0.00
Spiked Amount	50.000	Range 74 - 125	Recovery	=	127.560%#	
35) Dibromofluoromethane	5.391	113	32931	58.381	ug/l	0.00
Spiked Amount	50.000	Range 75 - 124	Recovery	=	116.760%	
50) Toluene-d8	8.647	98	103376	52.884	ug/l	0.00
Spiked Amount	50.000	Range 86 - 113	Recovery	=	105.760%	
62) 4-Bromofluorobenzene	11.079	95	40933	57.640	ug/l	0.00
Spiked Amount	50.000	Range 77 - 121	Recovery	=	115.280%	
Target Compounds						
						Qvalue
2) Dichlorodifluoromethane	1.173	85	22638	46.600	ug/l	97
3) Chloromethane	1.294	50	28620	57.203	ug/l	98
4) Vinyl Chloride	1.380	62	26655	53.188	ug/l	99
5) Bromomethane	1.599	94	12623	61.652	ug/l	98
6) Chloroethane	1.679	64	16637	89.147	ug/l	99
7) Trichlorofluoromethane	1.880	101	42207	56.368	ug/l	99
8) Diethyl Ether	2.136	74	18419	63.211	ug/l	92
9) 1,1,2-Trichlorotrifluo...	2.331	101	23252	49.761	ug/l	98
10) Methyl Iodide	2.453	142	37382	63.694	ug/l	99
11) Tert butyl alcohol	2.983	59	43513	335.246	ug/l	99
12) 1,1-Dichloroethene	2.319	96	23857	51.414	ug/l	94
13) Acrolein	2.239	56	32712	266.840	ug/l	100
14) Allyl chloride	2.666	41	46753	61.329	ug/l	97
15) Acrylonitrile	3.069	53	86210	325.281	ug/l	99
16) Acetone	2.386	43	83117	291.804	ug/l	99
17) Carbon Disulfide	2.508	76	48132	42.646	ug/l	97
18) Methyl Acetate	2.709	43	46678	65.325	ug/l	99
19) Methyl tert-butyl Ether	3.117	73	106315	64.041	ug/l	99
20) Methylene Chloride	2.794	84	32908	62.660	ug/l	97
21) trans-1,2-Dichloroethene	3.093	96	26349	57.056	ug/l	97
22) Diisopropyl ether	3.764	45	103961	67.801	ug/l	98
23) Vinyl Acetate	3.721	43	429401	242.754	ug/l	98
24) 1,1-Dichloroethane	3.611	63	58023	64.955	ug/l	98
25) 2-Butanone	4.562	43	125747	321.973	ug/l	99
26) 2,2-Dichloropropane	4.477	77	42682	50.220	ug/l	99
27) cis-1,2-Dichloroethene	4.489	96	36549	63.460	ug/l	98
28) Bromochloromethane	4.897	49	22205	63.008	ug/l	96
29) Tetrahydrofuran	5.007	42	79775	320.641	ug/l	98
30) Chloroform	5.093	83	63183	64.409	ug/l	100
31) Cyclohexane	5.471	56	36547	49.658	ug/l	98
32) 1,1,1-Trichloroethane	5.385	97	49477	54.912	ug/l	99
36) 1,1-Dichloropropene	5.690	75	34590	48.540	ug/l	98
37) Ethyl Acetate	4.721	43	47041	54.971	ug/l	99
38) Carbon Tetrachloride	5.678	117	38771	45.960	ug/l	98
39) Methylcyclohexane	7.379	83	38616	43.086	ug/l	99
40) Benzene	6.038	78	119488	55.305	ug/l	99

Data Path : Z:\voasrv\HPCHEM1\MSVOA_X\Data\VX101824\
 Data File : VX043444.D
 Acq On : 18 Oct 2024 19:00
 Operator : JC/MD
 Sample : VSTDCCC050EC
 Misc : 5.0mL/MSVOA_X/WATER
 ALS Vial : 1 Sample Multiplier: 1

Instrument :
 MSVOA_X
 ClientSampleId :

Quant Time: Oct 18 23:26:13 2024
 Quant Method : Z:\voasrv\HPCHEM1\MSVOA_X\Method\82X100124W.M
 Quant Title : SW846 8260
 QLast Update : Wed Oct 02 16:50:57 2024
 Response via : Initial Calibration

Compound	R.T.	QIon	Response	Conc	Units	Dev(Min)
41) Methacrylonitrile	4.928	41	26632	59.786	ug/l	98
42) 1,2-Dichloroethane	6.086	62	51324	58.296	ug/l	99
43) Isopropyl Acetate	6.342	43	79204	56.036	ug/l	100
44) Trichloroethene	7.129	130	28759	50.186	ug/l	98
45) 1,2-Dichloropropane	7.428	63	30996	58.460	ug/l	98
46) Dibromomethane	7.580	93	23725	55.841	ug/l	98
47) Bromodichloromethane	7.824	83	46659	55.859	ug/l #	99
48) Methyl methacrylate	7.696	41	38610	55.672	ug/l	97
49) 1,4-Dioxane	7.665	88	15852	1175.849	ug/l	94
51) 4-Methyl-2-Pentanone	8.574	43	247109	287.851	ug/l	100
52) Toluene	8.720	92	74585	55.082	ug/l	99
53) t-1,3-Dichloropropene	8.976	75	45629	54.972	ug/l	99
54) cis-1,3-Dichloropropene	8.366	75	49842	55.987	ug/l	96
55) 1,1,2-Trichloroethane	9.153	97	30938	57.491	ug/l	98
56) Ethyl methacrylate	9.116	69	49493	56.255	ug/l	99
57) 1,3-Dichloropropane	9.305	76	53426	58.291	ug/l	100
58) 2-Chloroethyl Vinyl ether	8.238	63	101735	256.536	ug/l	99
59) 2-Hexanone	9.433	43	184202	283.745	ug/l	99
60) Dibromochloromethane	9.519	129	33622	53.856	ug/l	98
61) 1,2-Dibromoethane	9.610	107	32731	56.611	ug/l	97
64) Tetrachloroethene	9.275	164	25521	48.925	ug/l	96
65) Chlorobenzene	10.079	112	85930	53.167	ug/l	98
66) 1,1,1,2-Tetrachloroethane	10.159	131	30384	53.166	ug/l	99
67) Ethyl Benzene	10.195	91	139973	50.105	ug/l	98
68) m/p-Xylenes	10.299	106	105715	100.135	ug/l	100
69) o-Xylene	10.640	106	54777	52.215	ug/l	98
70) Styrene	10.653	104	93621	55.067	ug/l	99
71) Bromoform	10.799	173	20201	46.143	ug/l #	99
73) Isopropylbenzene	10.963	105	130801	46.810	ug/l	99
74) N-amyl acetate	10.842	43	63733	48.046	ug/l	100
75) 1,1,2,2-Tetrachloroethane	11.213	83	45639	50.136	ug/l	99
76) 1,2,3-Trichloropropane	11.238	75	51207	64.233	ug/l	83
77) Bromobenzene	11.195	156	34179	50.262	ug/l	98
78) n-propylbenzene	11.305	91	144620	47.145	ug/l	99
79) 2-Chlorotoluene	11.360	91	99668	50.538	ug/l	99
80) 1,3,5-Trimethylbenzene	11.451	105	113355	49.177	ug/l	97
81) trans-1,4-Dichloro-2-b...	11.018	75	12510	40.669	ug/l	92
82) 4-Chlorotoluene	11.451	91	114536	50.982	ug/l	100
83) tert-Butylbenzene	11.713	119	108003	45.480	ug/l	99
84) 1,2,4-Trimethylbenzene	11.750	105	116030	50.029	ug/l	97
85) sec-Butylbenzene	11.890	105	128213	45.544	ug/l	98
86) p-Isopropyltoluene	12.006	119	108424	46.163	ug/l	99
87) 1,3-Dichlorobenzene	11.969	146	61044	50.960	ug/l	100
88) 1,4-Dichlorobenzene	12.043	146	61178	49.537	ug/l	99
89) n-Butylbenzene	12.329	91	88928	45.225	ug/l	99
90) Hexachloroethane	12.536	117	18166	41.241	ug/l	98
91) 1,2-Dichlorobenzene	12.335	146	61501	50.203	ug/l	98
92) 1,2-Dibromo-3-Chloropr...	12.939	75	9712	43.698	ug/l	99
93) 1,2,4-Trichlorobenzene	13.585	180	35259	49.925	ug/l	99
94) Hexachlorobutadiene	13.725	225	12578	44.926	ug/l	99
95) Naphthalene	13.774	128	120541	46.429	ug/l	100
96) 1,2,3-Trichlorobenzene	13.963	180	35480	48.691	ug/l	96

Data Path : Z:\voasrv\HPCHEM1\MSVOA_X\Data\VX101824\
Data File : VX043444.D
Acq On : 18 Oct 2024 19:00
Operator : JC/MD
Sample : VSTDCCC050EC
Misc : 5.0mL/MSVOA_X/WATER
ALS Vial : 1 Sample Multiplier: 1

Instrument :
MSVOA_X
ClientSampleId :

Quant Time: Oct 18 23:26:13 2024
Quant Method : Z:\voasrv\HPCHEM1\MSVOA_X\Method\82X100124W.M
Quant Title : SW846 8260
QLast Update : Wed Oct 02 16:50:57 2024
Response via : Initial Calibration

Compound	R.T.	QIon	Response	Conc	Units	Dev(Min)
----------	------	------	----------	------	-------	----------

(#) = qualifier out of range (m) = manual integration (+) = signals summed

Data Path : Z:\voasrv\HPCHEM1\MSVOA_X\Data\VX101824\
 Data File : VX043444.D
 Acq On : 18 Oct 2024 19:00
 Operator : JC/MD
 Sample : VSTDCCC050EC
 Misc : 5.0mL/MSVOA_X/WATER
 ALS Vial : 1 Sample Multiplier: 1

Instrument :
 MSVOA_X
 ClientSampleId :

Quant Time: Oct 18 23:26:13 2024
 Quant Method : Z:\voasrv\HPCHEM1\MSVOA_X\Method\82X100124W.M
 Quant Title : SW846 8260
 QLast Update : Wed Oct 02 16:50:57 2024
 Response via : Initial Calibration

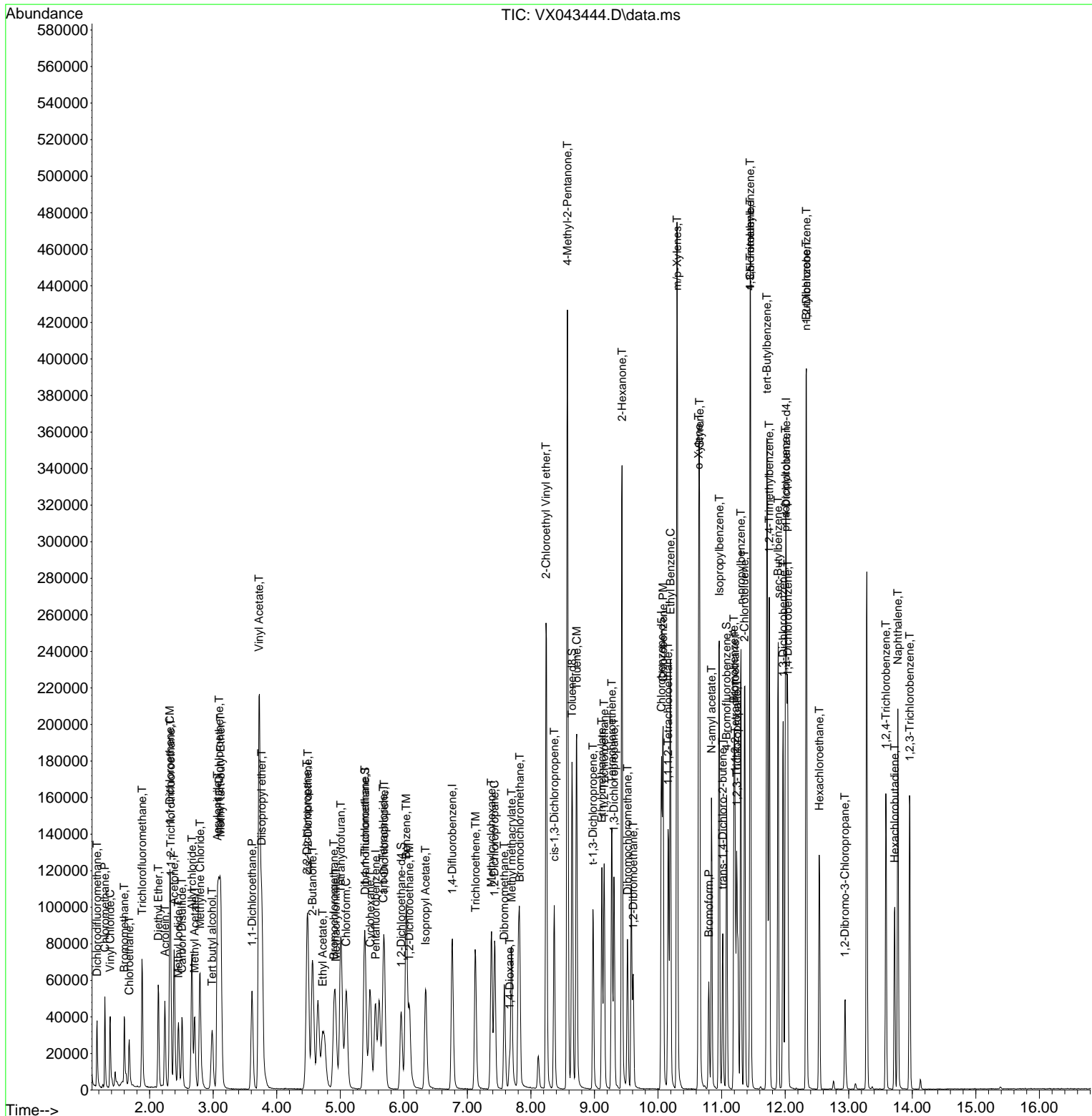

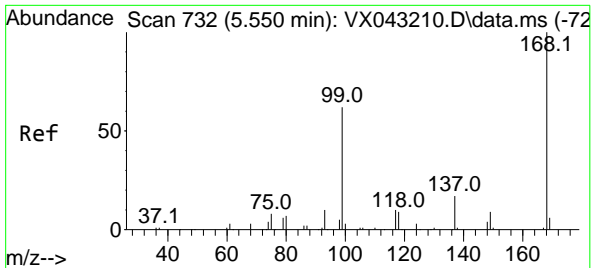

#1
 Pentafluorobenzene
 Concen: 50.000 ug/l
 RT: 5.556 min Scan# 71
 Delta R.T. 0.006 min
 Lab File: VX043444.D
 Acq: 18 Oct 2024 19:00

Instrument :
 MSVOA_X
 ClientSampleId :

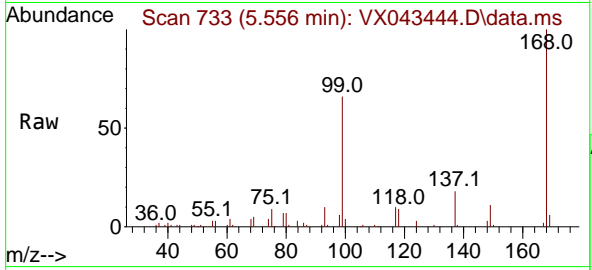

Tgt Ion:168 Resp: 41764
 Ion Ratio Lower Upper
 168 100
 99 65.6 49.7 74.5

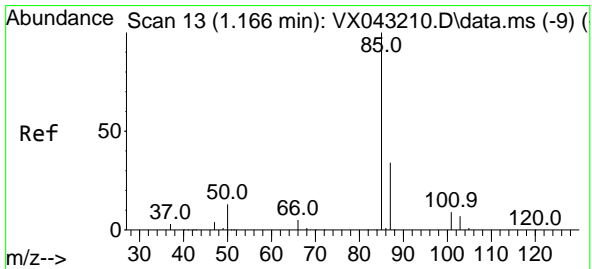
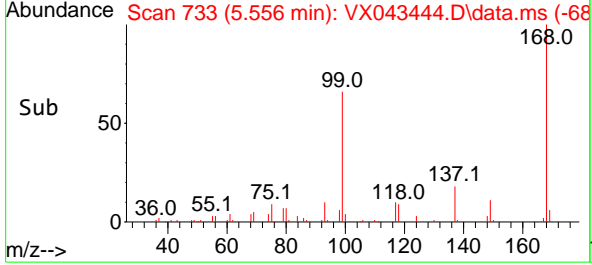
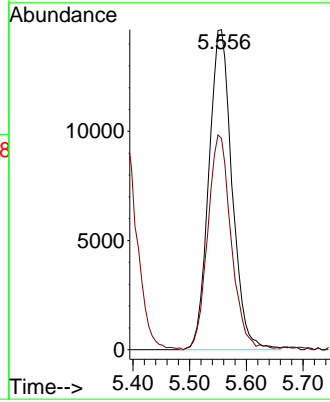

#2
 Dichlorodifluoromethane
 Concen: 46.600 ug/l
 RT: 1.173 min Scan# 14
 Delta R.T. 0.006 min
 Lab File: VX043444.D
 Acq: 18 Oct 2024 19:00

Tgt Ion: 85 Resp: 22638
 Ion Ratio Lower Upper
 85 100
 87 32.3 17.1 51.2

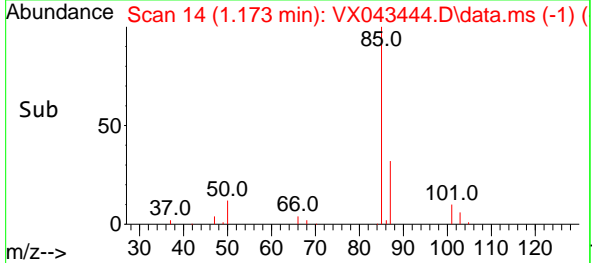
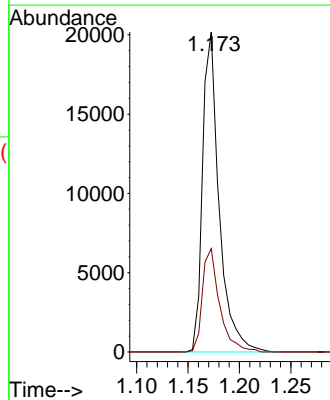
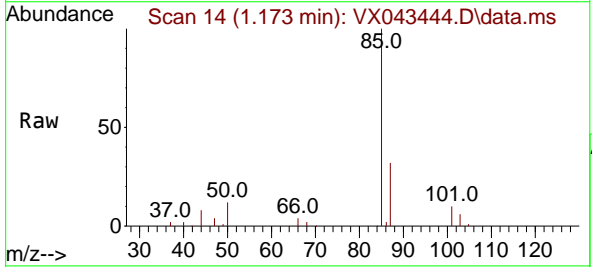

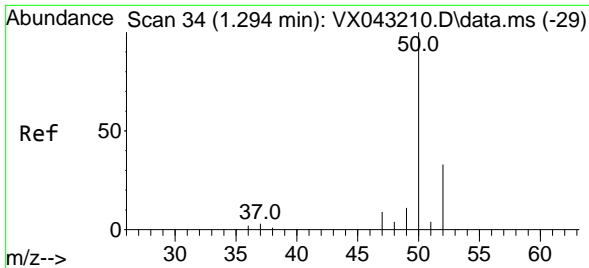

#3
 Chloromethane
 Concen: 57.203 ug/l
 RT: 1.294 min Scan# 34
 Delta R.T. 0.000 min
 Lab File: VX043444.D
 Acq: 18 Oct 2024 19:00

Instrument :
 MSVOA_X
 ClientSampleId :

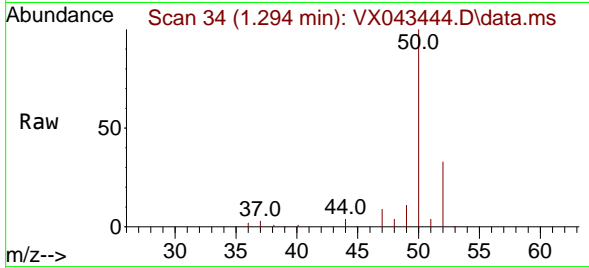

Tgt Ion: 50 Resp: 28620
 Ion Ratio Lower Upper
 50 100
 52 33.5 26.1 39.1

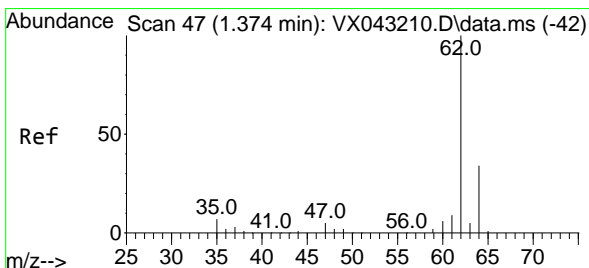
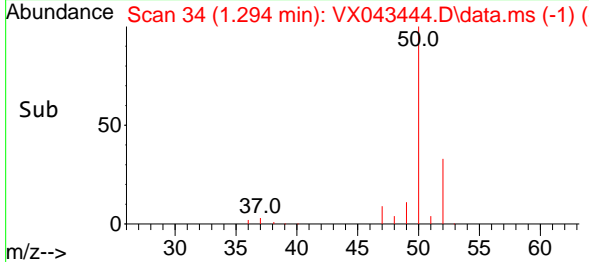
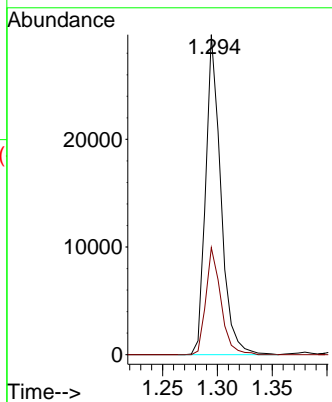

#4
 Vinyl Chloride
 Concen: 53.188 ug/l
 RT: 1.380 min Scan# 48
 Delta R.T. 0.006 min
 Lab File: VX043444.D
 Acq: 18 Oct 2024 19:00

Tgt Ion: 62 Resp: 26655
 Ion Ratio Lower Upper
 62 100
 64 32.8 26.8 40.2

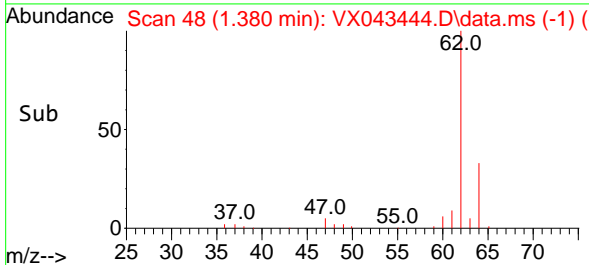
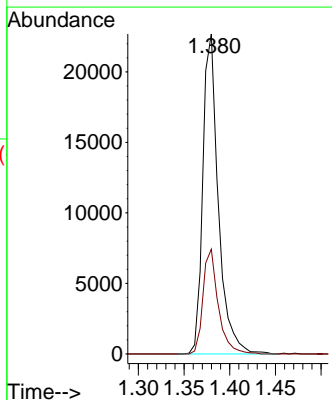
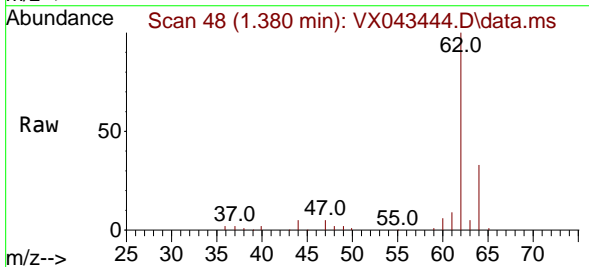

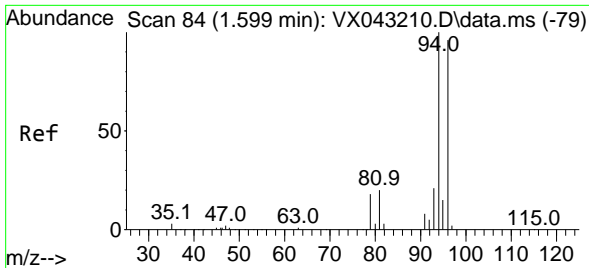

#5
 Bromomethane
 Concen: 61.652 ug/l
 RT: 1.599 min Scan# 84
 Delta R.T. 0.000 min
 Lab File: VX043444.D
 Acq: 18 Oct 2024 19:00

Instrument :
 MSVOA_X
 ClientSampleId :

Tgt Ion: 94 Resp: 12623
 Ion Ratio Lower Upper
 94 100
 96 97.5 76.6 115.0

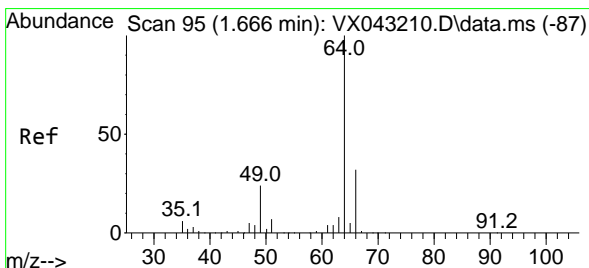
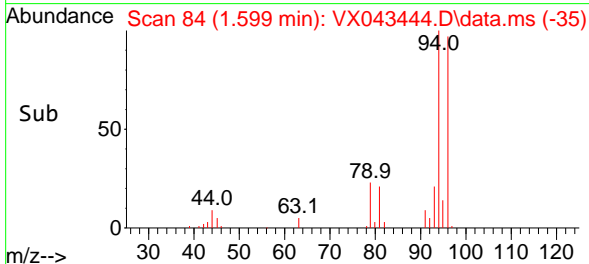
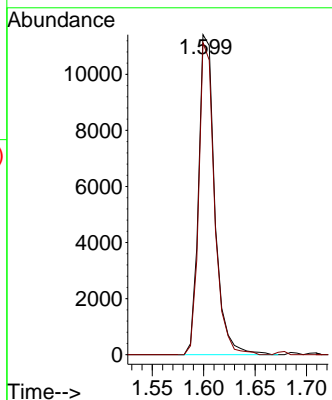
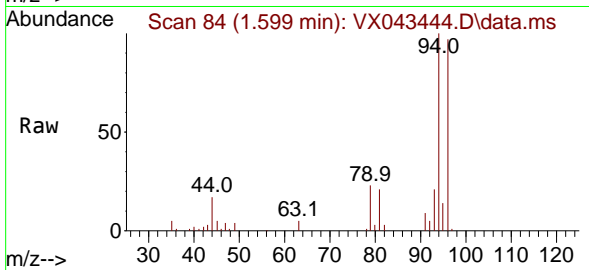

#6
 Chloroethane
 Concen: 89.147 ug/l
 RT: 1.679 min Scan# 97
 Delta R.T. 0.012 min
 Lab File: VX043444.D
 Acq: 18 Oct 2024 19:00

Tgt Ion: 64 Resp: 16637
 Ion Ratio Lower Upper
 64 100
 66 33.1 25.8 38.8

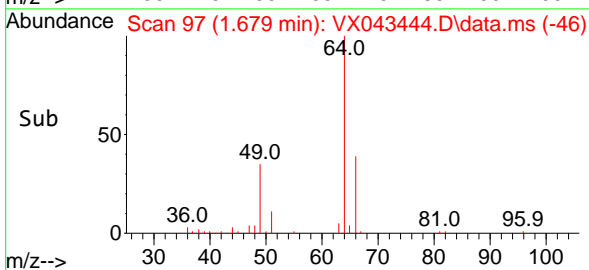
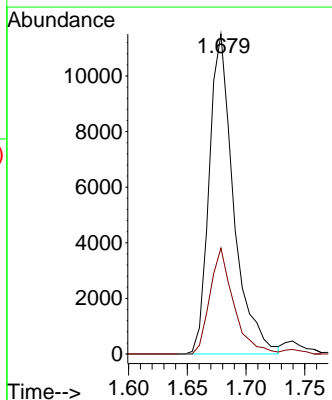
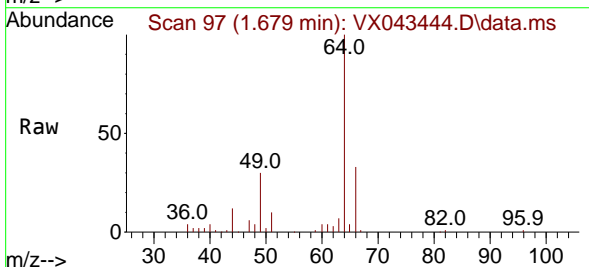

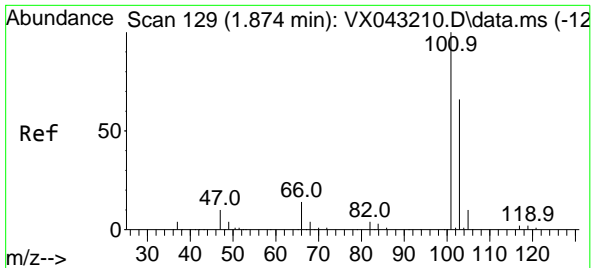

#7
 Trichlorofluoromethane
 Concen: 56.368 ug/l
 RT: 1.880 min Scan# 11
 Delta R.T. 0.006 min
 Lab File: VX043444.D
 Acq: 18 Oct 2024 19:00

Instrument :
 MSVOA_X
 ClientSampleId :

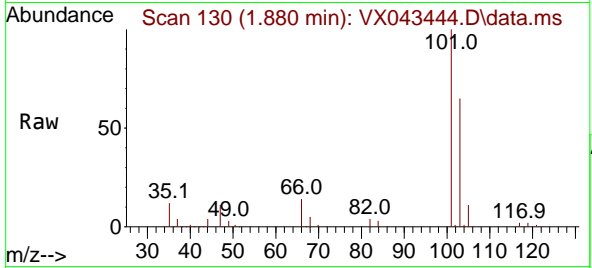

Tgt Ion:101 Resp: 42207
 Ion Ratio Lower Upper
 101 100
 103 65.1 52.7 79.1

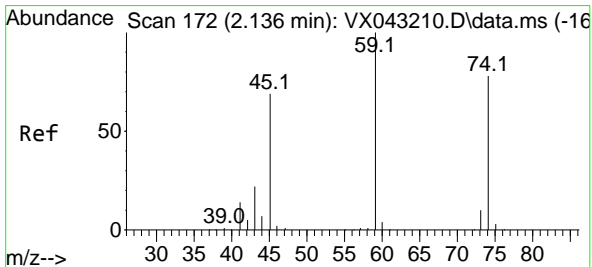
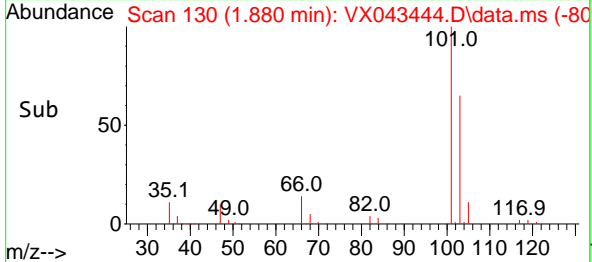
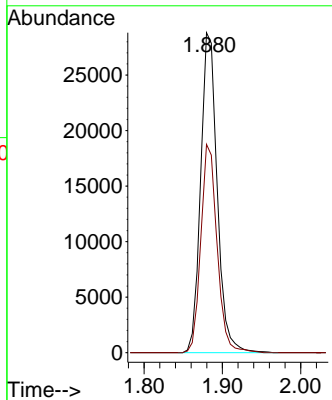

#8
 Diethyl Ether
 Concen: 63.211 ug/l
 RT: 2.136 min Scan# 172
 Delta R.T. 0.000 min
 Lab File: VX043444.D
 Acq: 18 Oct 2024 19:00

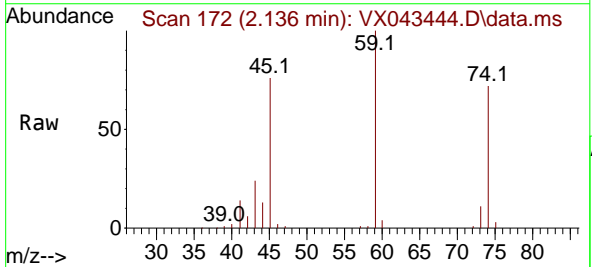

Tgt Ion: 74 Resp: 18419
 Ion Ratio Lower Upper
 74 100
 45 101.8 47.1 141.4

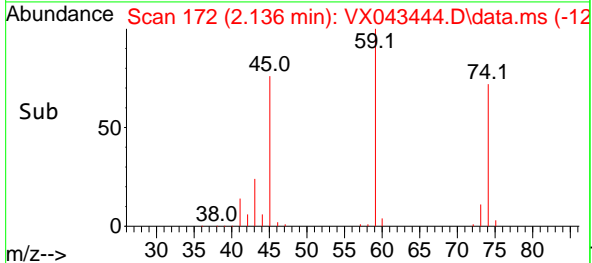
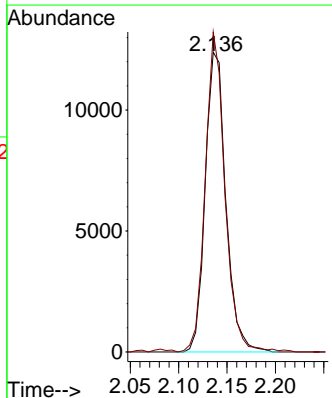

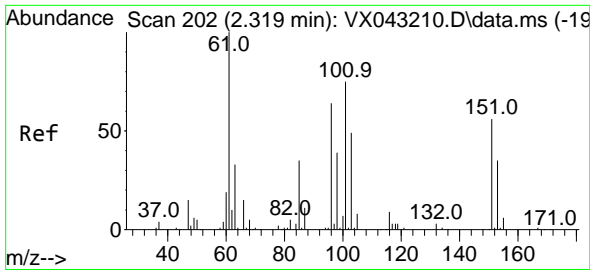

#9
 1,1,2-Trichlorotrifluoroethane
 Concen: 49.761 ug/l
 RT: 2.331 min Scan# 204
 Delta R.T. 0.012 min
 Lab File: VX043444.D
 Acq: 18 Oct 2024 19:00

Instrument : MSVOA_X
 ClientSampleId :

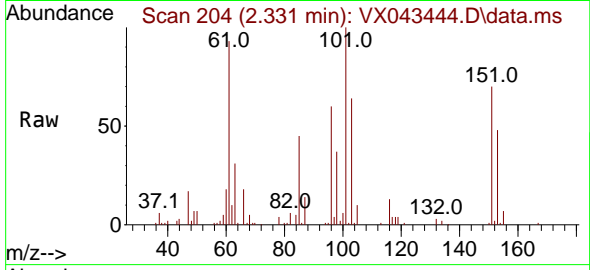

Tgt Ion:101 Resp: 23252
 Ion Ratio Lower Upper
 101 100
 85 46.4 37.0 55.6
 151 72.9 60.0 90.0

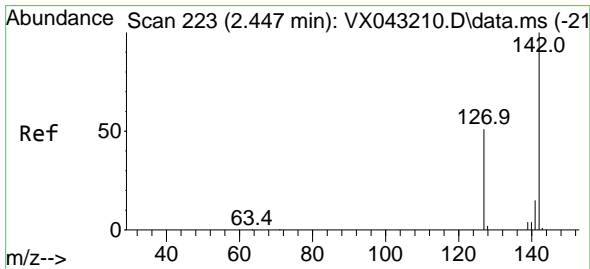
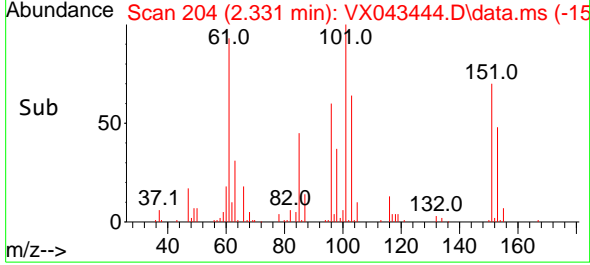
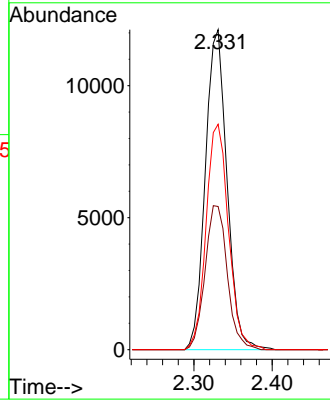

#10
 Methyl Iodide
 Concen: 63.694 ug/l
 RT: 2.453 min Scan# 224
 Delta R.T. 0.006 min
 Lab File: VX043444.D
 Acq: 18 Oct 2024 19:00

Tgt Ion:142 Resp: 37382
 Ion Ratio Lower Upper
 142 100
 127 50.8 39.8 59.8
 141 14.6 11.6 17.4

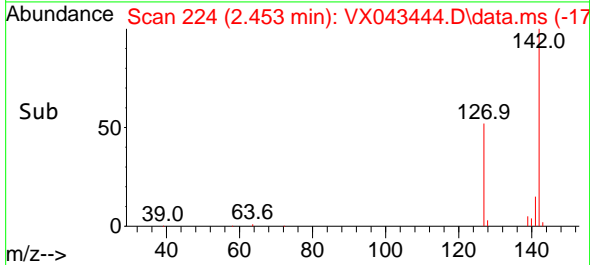
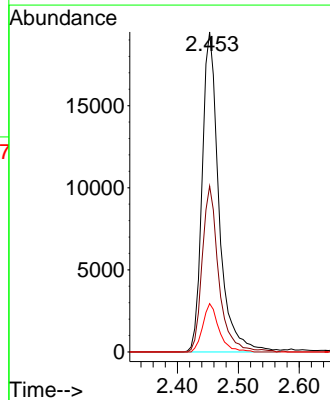
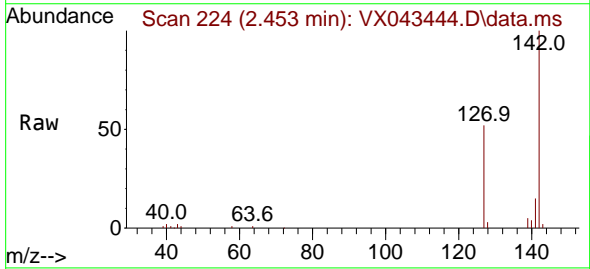

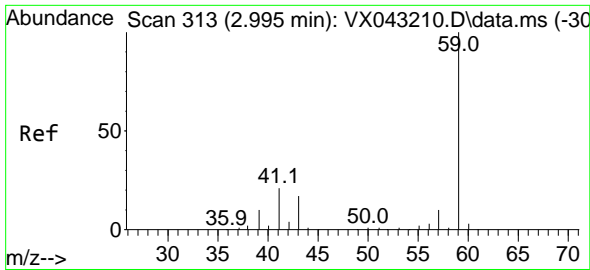

#11
 Tert butyl alcohol
 Concen: 335.246 ug/l
 RT: 2.983 min Scan# 311
 Delta R.T. -0.012 min
 Lab File: VX043444.D
 Acq: 18 Oct 2024 19:00

Instrument : MSVOA_X
 ClientSampleId :

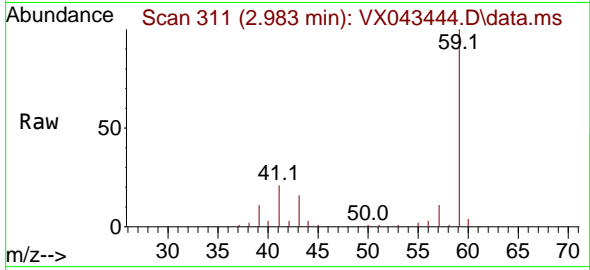

Tgt Ion: 59 Resp: 43513
 Ion Ratio Lower Upper
 59 100
 57 10.6 8.6 13.0

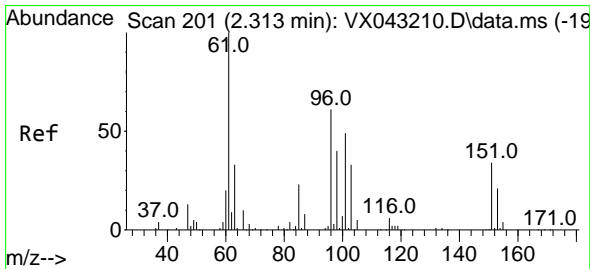
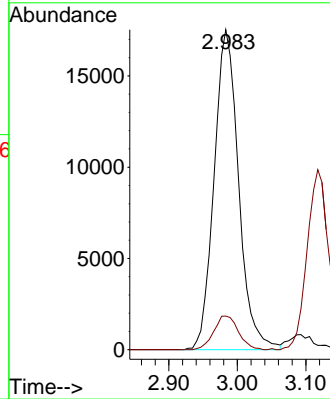
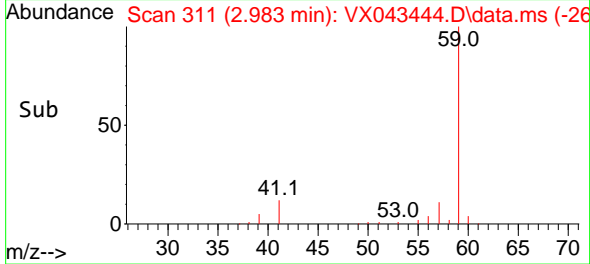

#12
 1,1-Dichloroethene
 Concen: 51.414 ug/l
 RT: 2.319 min Scan# 202
 Delta R.T. 0.006 min
 Lab File: VX043444.D
 Acq: 18 Oct 2024 19:00

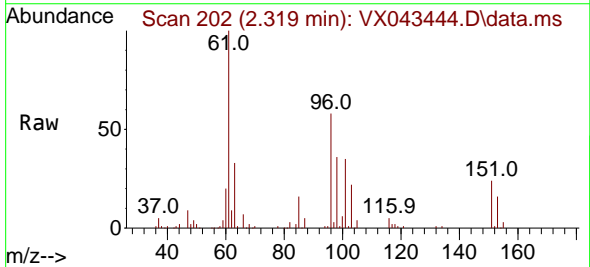

Tgt Ion: 96 Resp: 23857
 Ion Ratio Lower Upper
 96 100
 61 172.8 130.6 195.8
 98 62.8 51.7 77.5

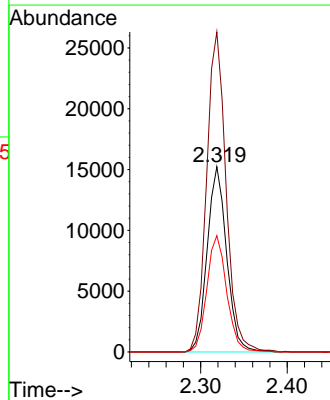
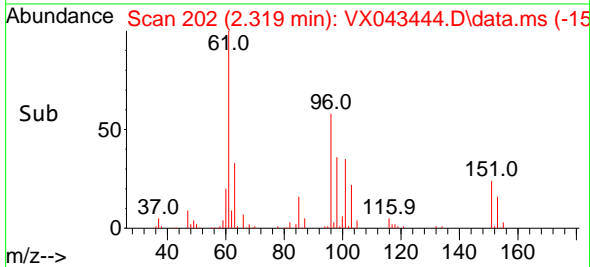

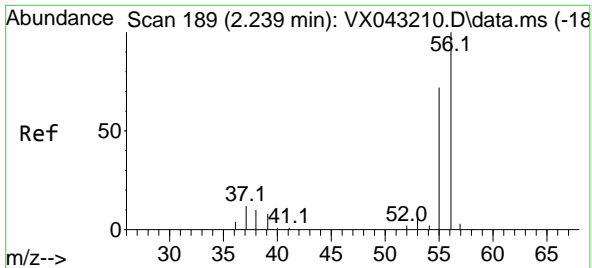

#13
 Acrolein
 Concen: 266.840 ug/l
 RT: 2.239 min Scan# 11
 Delta R.T. 0.000 min
 Lab File: VX043444.D
 Acq: 18 Oct 2024 19:00

Instrument :
 MSVOA_X
 ClientSampleId :

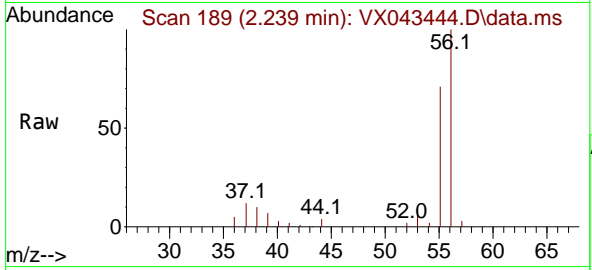

Tgt Ion: 56 Resp: 32712
 Ion Ratio Lower Upper
 56 100
 55 71.7 57.4 86.0

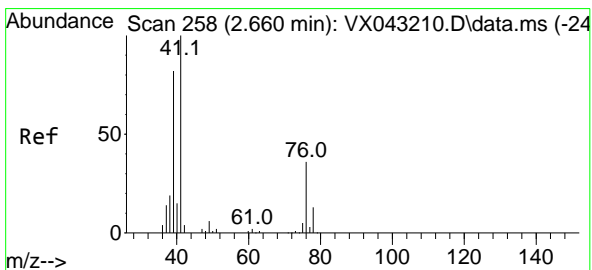
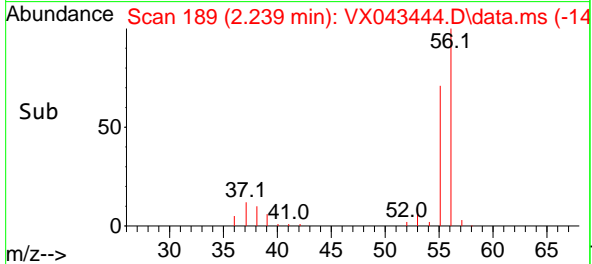
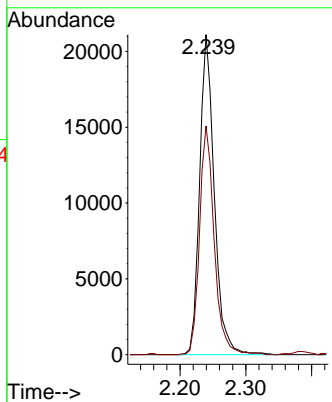

#14
 Allyl chloride
 Concen: 61.329 ug/l
 RT: 2.666 min Scan# 259
 Delta R.T. 0.006 min
 Lab File: VX043444.D
 Acq: 18 Oct 2024 19:00

Tgt Ion: 41 Resp: 46753
 Ion Ratio Lower Upper
 41 100
 39 74.2 61.7 92.5
 76 33.7 28.6 43.0

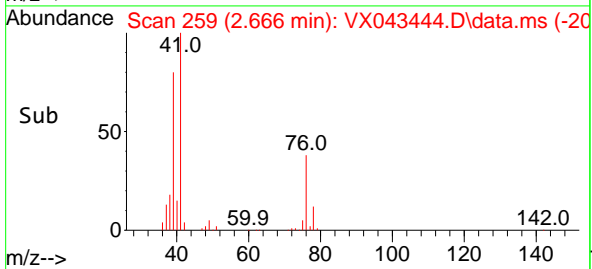
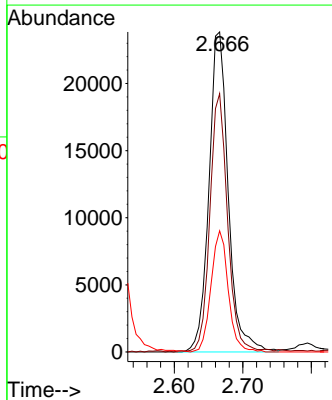
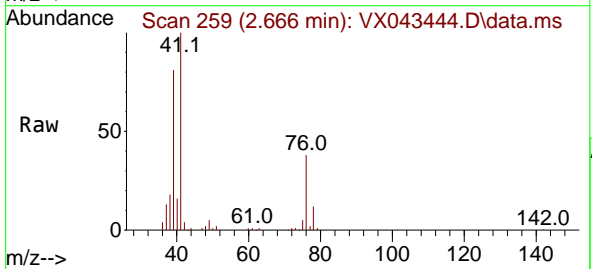

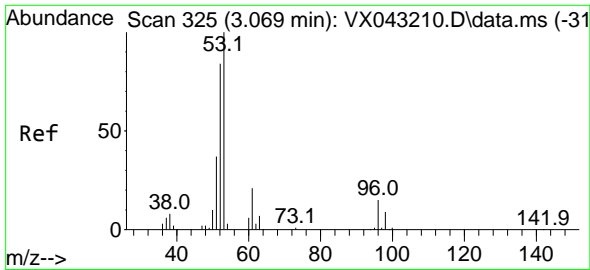

#15
 Acrylonitrile
 Concen: 325.281 ug/l
 RT: 3.069 min Scan# 31
 Delta R.T. 0.000 min
 Lab File: VX043444.D
 Acq: 18 Oct 2024 19:00

Instrument :
 MSVOA_X
 ClientSampleId :

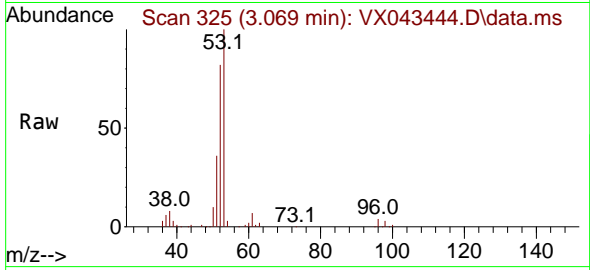

Tgt Ion: 53 Resp: 86210

Ion	Ratio	Lower	Upper
53	100		
52	83.2	67.6	101.4
51	37.3	30.3	45.5

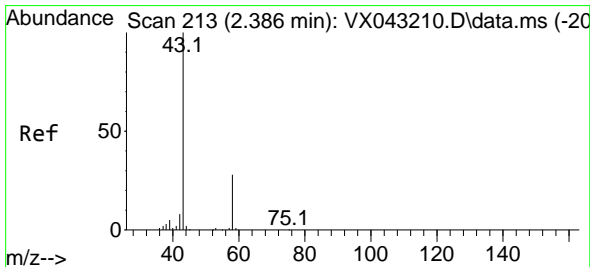
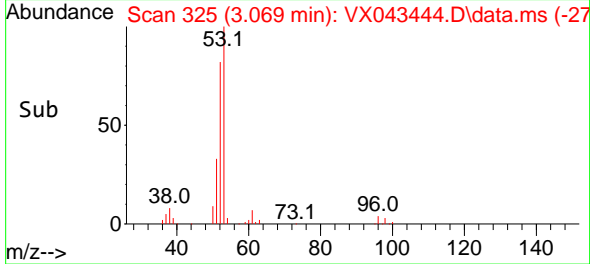
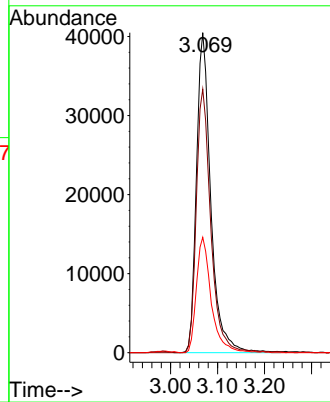

#16
 Acetone
 Concen: 291.804 ug/l
 RT: 2.386 min Scan# 213
 Delta R.T. -0.000 min
 Lab File: VX043444.D
 Acq: 18 Oct 2024 19:00

Tgt Ion: 43 Resp: 83117

Ion	Ratio	Lower	Upper
43	100		
58	28.5	22.6	33.8

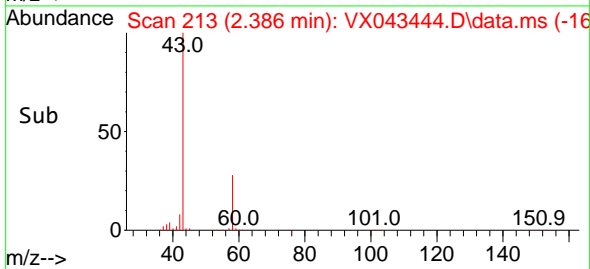
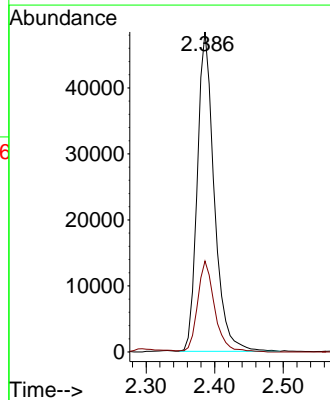
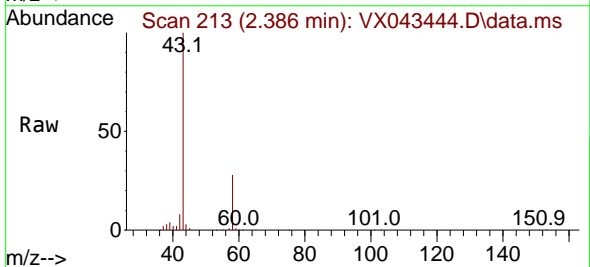

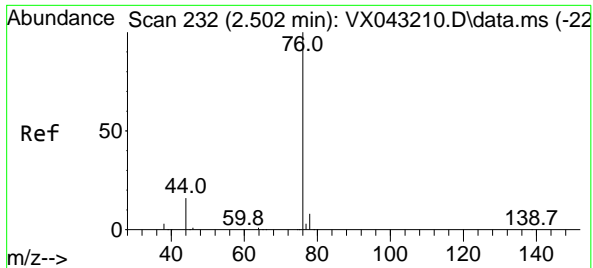

#17
 Carbon Disulfide
 Concen: 42.646 ug/l
 RT: 2.508 min Scan# 211
 Delta R.T. 0.006 min
 Lab File: VX043444.D
 Acq: 18 Oct 2024 19:00

Instrument : MSVOA_X
 ClientSampleId :

Tgt Ion: 76 Resp: 48132
 Ion Ratio Lower Upper
 76 100
 78 9.4 6.7 10.1

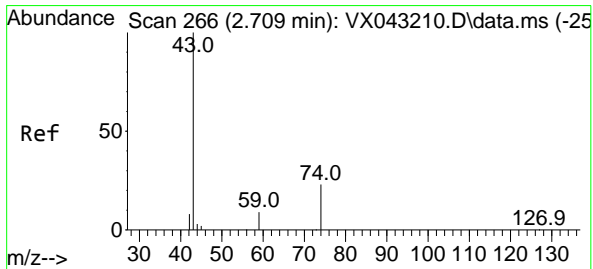
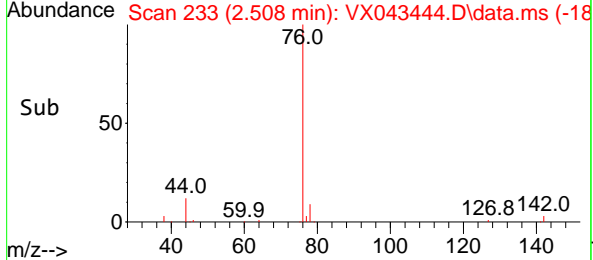
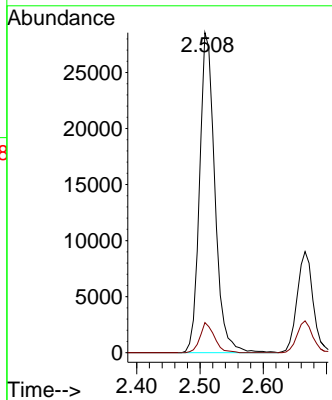
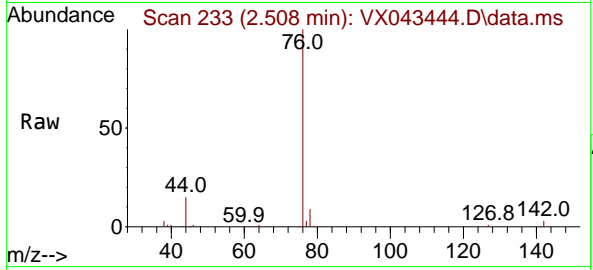

#18
 Methyl Acetate
 Concen: 65.325 ug/l
 RT: 2.709 min Scan# 266
 Delta R.T. -0.000 min
 Lab File: VX043444.D
 Acq: 18 Oct 2024 19:00

Tgt Ion: 43 Resp: 46678
 Ion Ratio Lower Upper
 43 100
 74 23.3 19.1 28.7

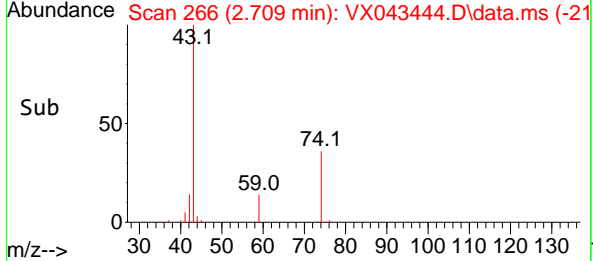
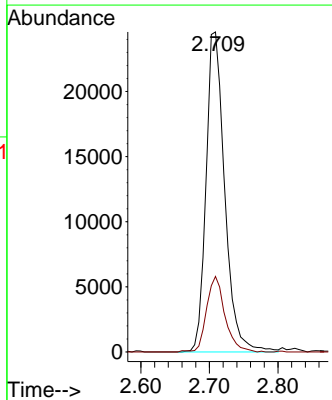
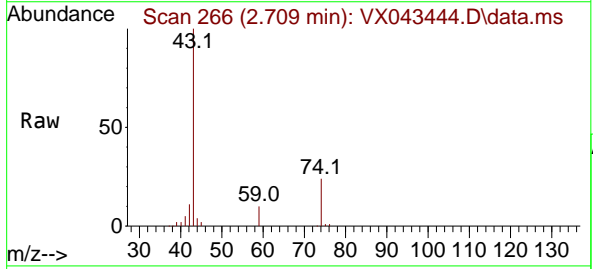

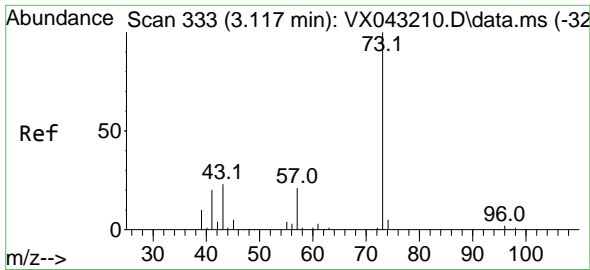

#19
 Methyl tert-butyl Ether
 Concen: 64.041 ug/l
 RT: 3.117 min Scan# 31
 Delta R.T. 0.000 min
 Lab File: VX043444.D
 Acq: 18 Oct 2024 19:00

Instrument :
 MSVOA_X
 ClientSampleId :

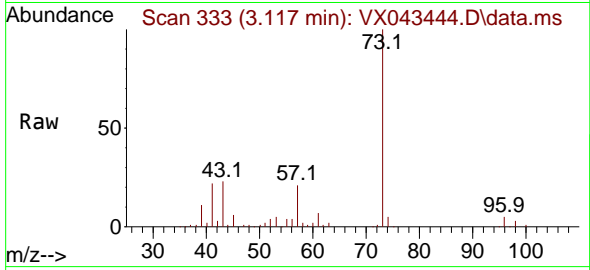

Tgt Ion: 73 Resp: 106315
 Ion Ratio Lower Upper
 73 100
 57 21.2 16.7 25.1

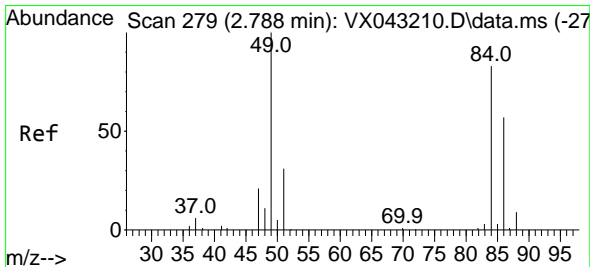
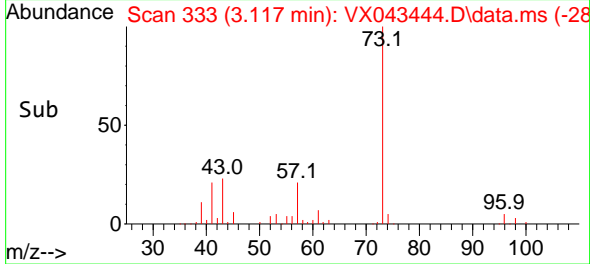
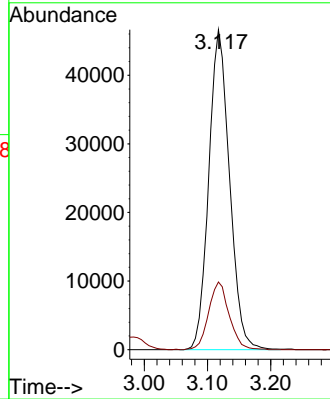

#20
 Methylene Chloride
 Concen: 62.660 ug/l
 RT: 2.794 min Scan# 280
 Delta R.T. 0.006 min
 Lab File: VX043444.D
 Acq: 18 Oct 2024 19:00

Tgt Ion: 84 Resp: 32908
 Ion Ratio Lower Upper
 84 100
 49 119.7 96.7 145.1
 51 36.5 30.4 45.6
 86 63.4 54.7 82.1

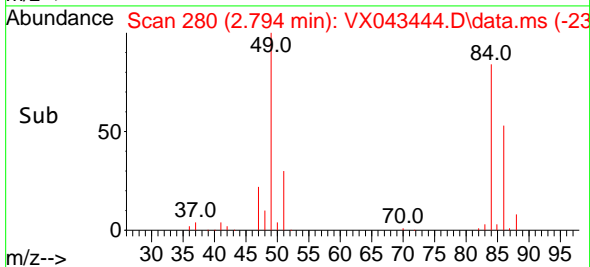
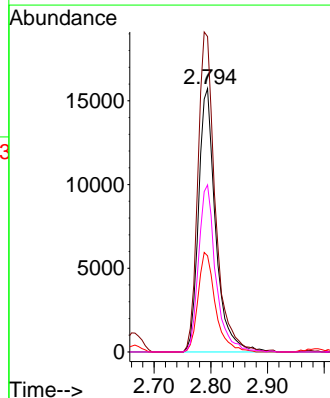
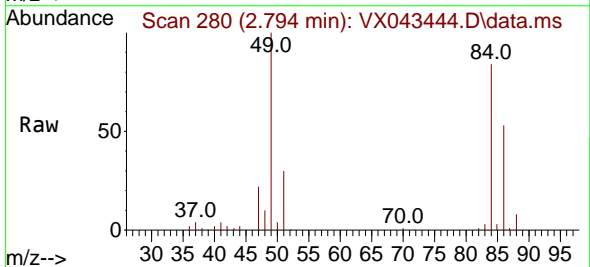

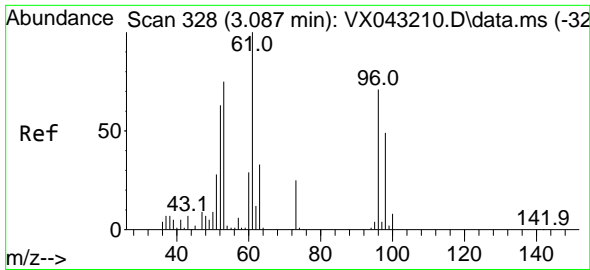

#21
 trans-1,2-Dichloroethene
 Concen: 57.056 ug/l
 RT: 3.093 min Scan# 31
 Delta R.T. 0.006 min
 Lab File: VX043444.D
 Acq: 18 Oct 2024 19:00

Instrument :
 MSVOA_X
 ClientSampleId :

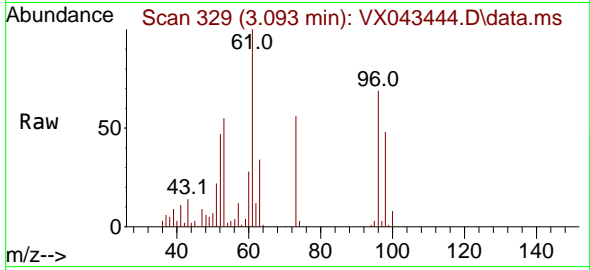

Tgt Ion: 96 Resp: 26349
 Ion Ratio Lower Upper
 96 100
 61 145.1 112.3 168.5
 98 69.3 54.6 82.0

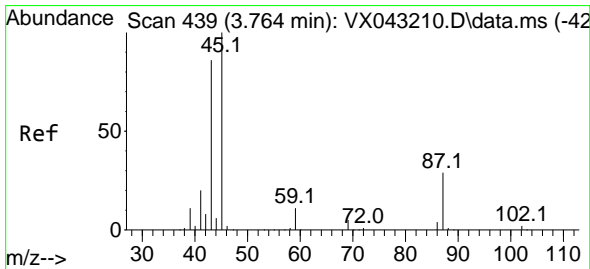
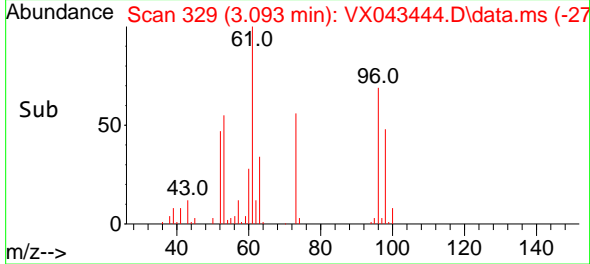
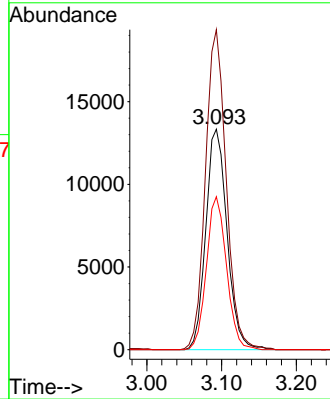

#22
 Diisopropyl ether
 Concen: 67.801 ug/l
 RT: 3.764 min Scan# 439
 Delta R.T. -0.000 min
 Lab File: VX043444.D
 Acq: 18 Oct 2024 19:00

Tgt Ion: 45 Resp: 103961
 Ion Ratio Lower Upper
 45 100
 43 84.6 68.5 102.7
 87 27.0 23.0 34.4
 59 11.5 8.8 13.2

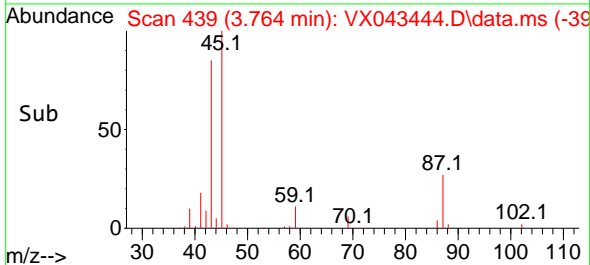
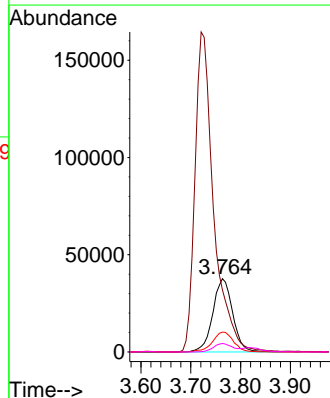
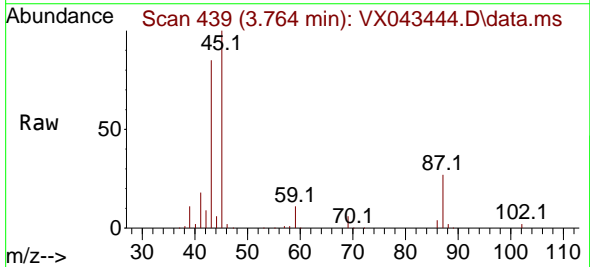

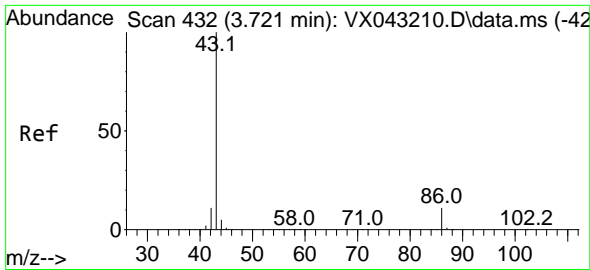

#23
 Vinyl Acetate
 Concen: 242.754 ug/l
 RT: 3.721 min Scan# 411
 Delta R.T. -0.000 min
 Lab File: VX043444.D
 Acq: 18 Oct 2024 19:00

Instrument :
 MSVOA_X
 ClientSampleId :

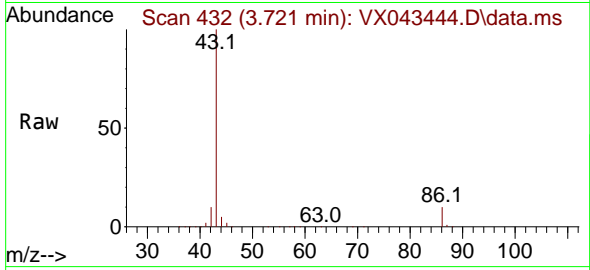

Tgt Ion: 43 Resp: 429401
 Ion Ratio Lower Upper
 43 100
 86 10.1 8.8 13.2

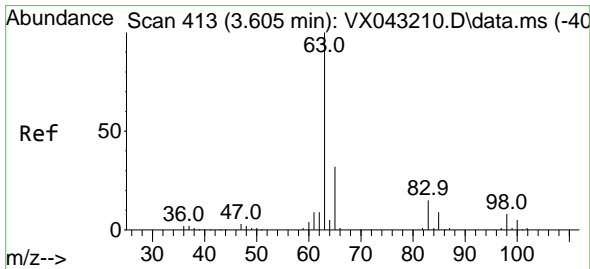
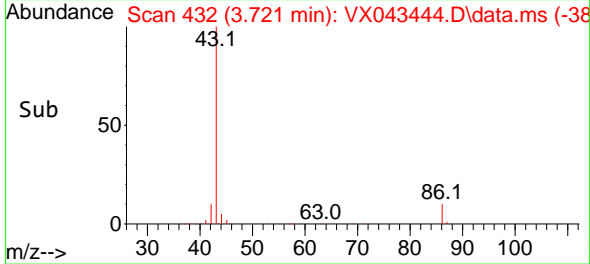
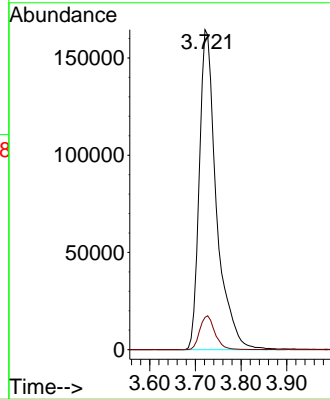

#24
 1,1-Dichloroethane
 Concen: 64.955 ug/l
 RT: 3.611 min Scan# 414
 Delta R.T. 0.006 min
 Lab File: VX043444.D
 Acq: 18 Oct 2024 19:00

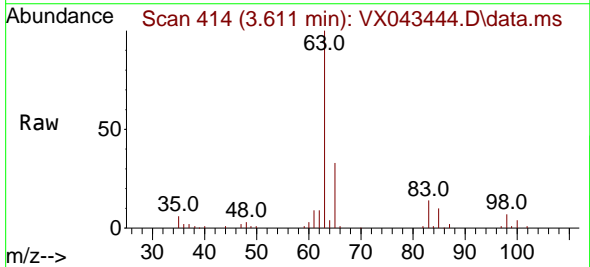

Tgt Ion: 63 Resp: 58023
 Ion Ratio Lower Upper
 63 100
 98 7.1 3.8 11.2
 100 4.2 2.5 7.4

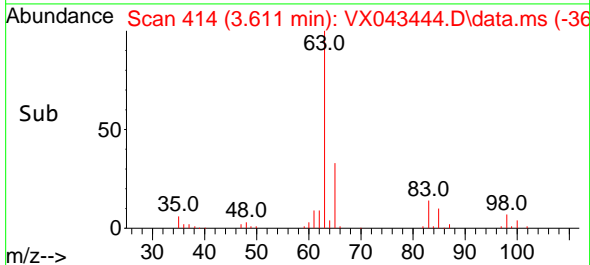
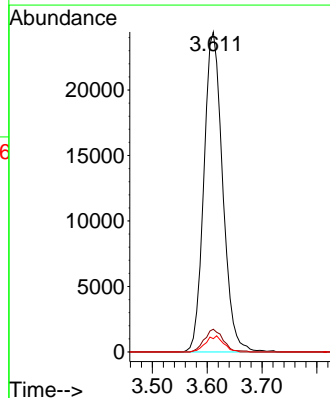

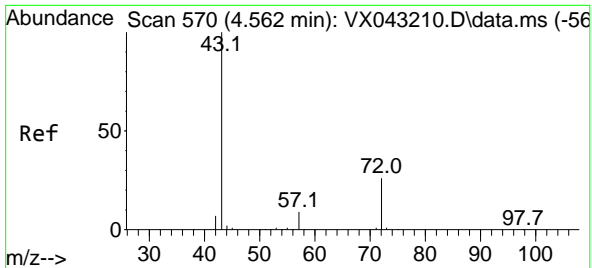

#25
 2-Butanone
 Concen: 321.973 ug/l
 RT: 4.562 min Scan# 570
 Delta R.T. 0.000 min
 Lab File: VX043444.D
 Acq: 18 Oct 2024 19:00

Instrument : MSVOA_X
 ClientSampleId :

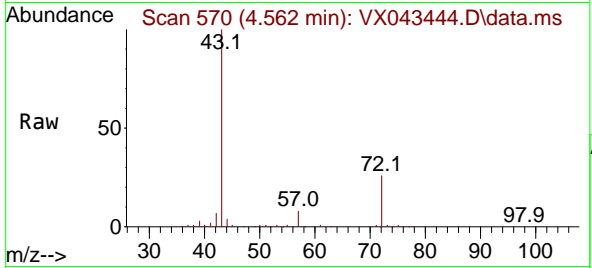

Tgt Ion: 43 Resp: 125747
 Ion Ratio Lower Upper
 43 100
 72 25.3 20.6 31.0

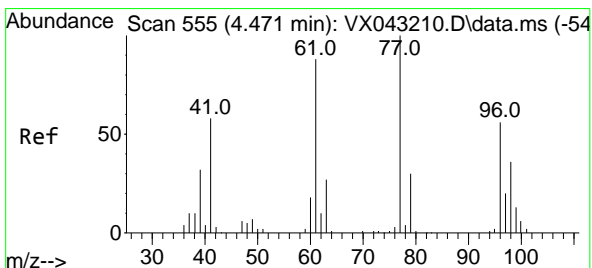
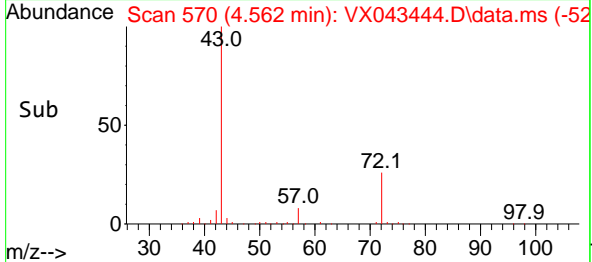
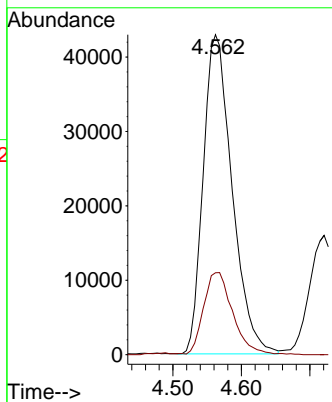

#26
 2,2-Dichloropropane
 Concen: 50.220 ug/l
 RT: 4.477 min Scan# 556
 Delta R.T. 0.006 min
 Lab File: VX043444.D
 Acq: 18 Oct 2024 19:00

Tgt Ion: 77 Resp: 42682
 Ion Ratio Lower Upper
 77 100
 97 21.8 10.8 32.3

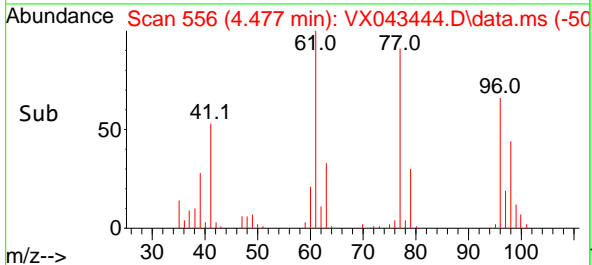
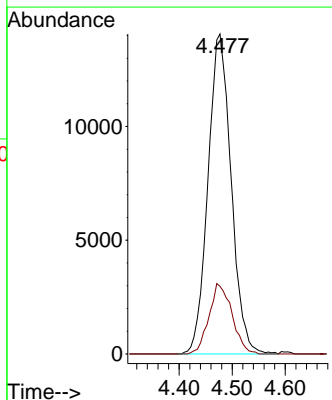
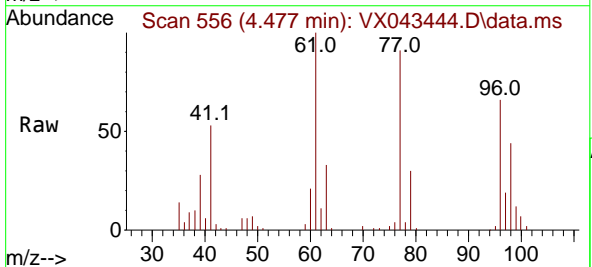

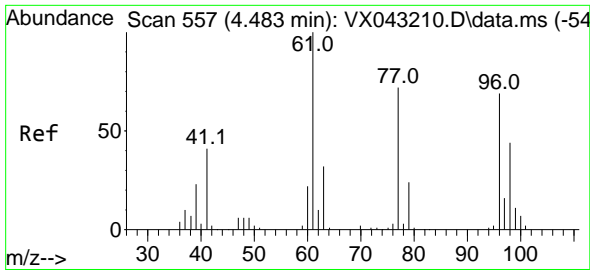

#27
 cis-1,2-Dichloroethene
 Concen: 63.460 ug/l
 RT: 4.489 min Scan# 557
 Delta R.T. 0.006 min
 Lab File: VX043444.D
 Acq: 18 Oct 2024 19:00

Instrument :
 MSVOA_X
 ClientSampleId :

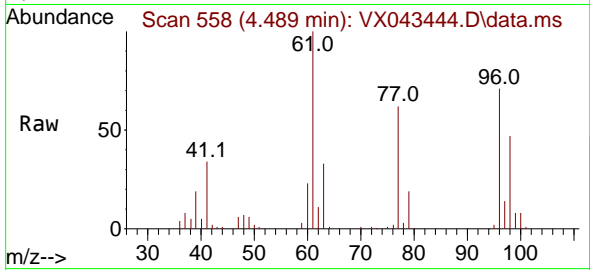

Tgt Ion: 96 Resp: 36549
 Ion Ratio Lower Upper
 96 100
 61 145.2 0.0 298.2
 98 64.7 0.0 128.6

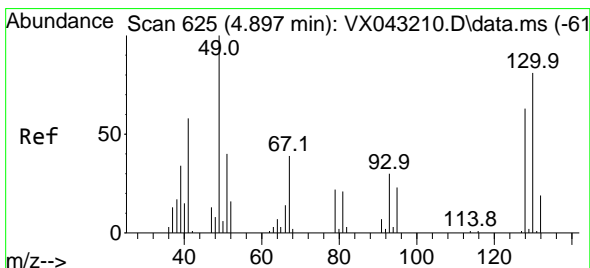
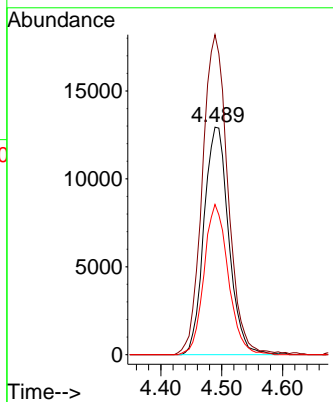
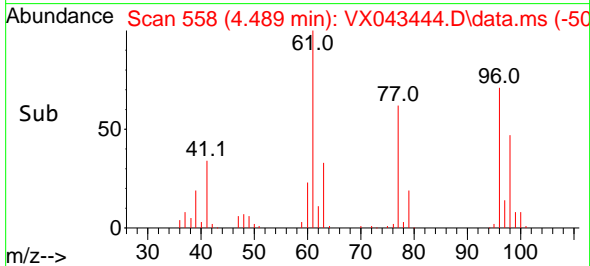

#28
 Bromochloromethane
 Concen: 63.008 ug/l
 RT: 4.897 min Scan# 625
 Delta R.T. 0.000 min
 Lab File: VX043444.D
 Acq: 18 Oct 2024 19:00

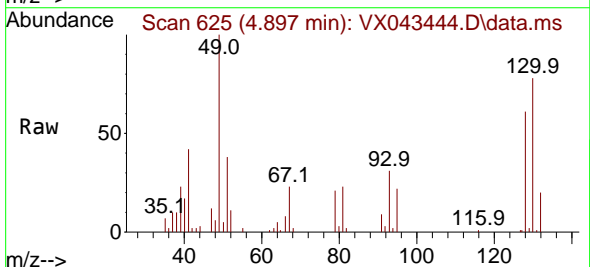

Tgt Ion: 49 Resp: 22205
 Ion Ratio Lower Upper
 49 100
 129 1.7 0.0 4.0
 130 78.1 65.5 98.3

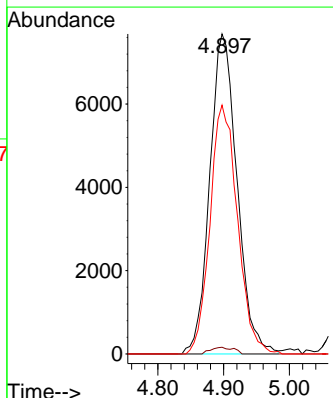
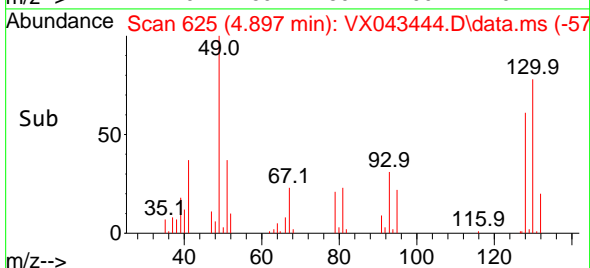

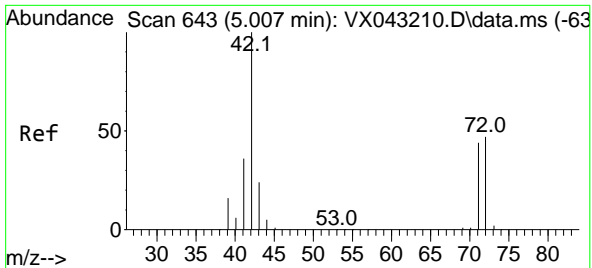

#29
 Tetrahydrofuran
 Concen: 320.641 ug/l
 RT: 5.007 min Scan# 643
 Delta R.T. 0.000 min
 Lab File: VX043444.D
 Acq: 18 Oct 2024 19:00

Instrument :
 MSVOA_X
 ClientSampleId :

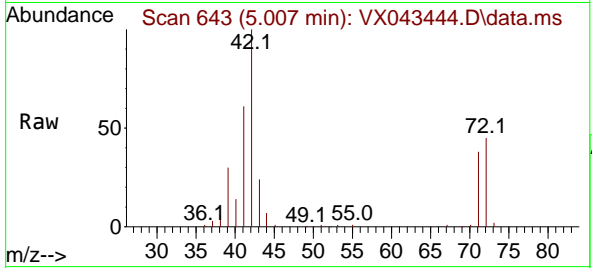

Tgt Ion: 42 Resp: 79775

Ion	Ratio	Lower	Upper
42	100		
72	46.0	37.7	56.5
71	41.5	34.6	52.0

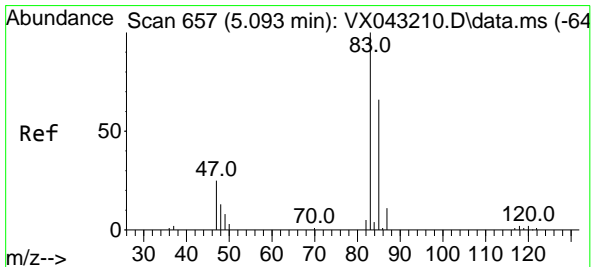
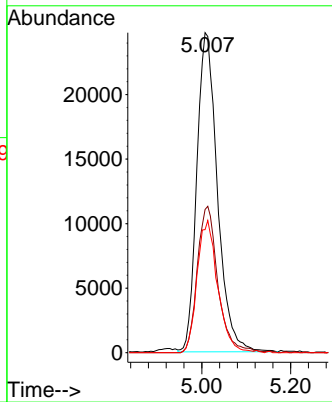
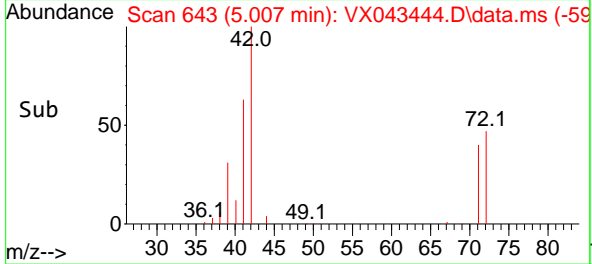

#30
 Chloroform
 Concen: 64.409 ug/l
 RT: 5.093 min Scan# 657
 Delta R.T. 0.000 min
 Lab File: VX043444.D
 Acq: 18 Oct 2024 19:00

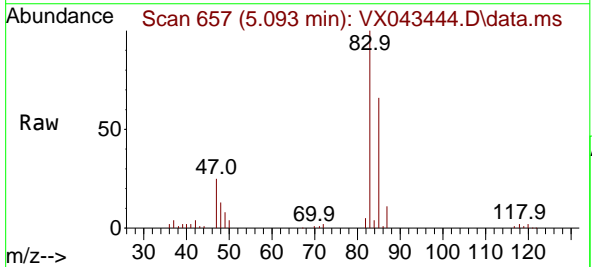

Tgt Ion: 83 Resp: 63183

Ion	Ratio	Lower	Upper
83	100		
85	66.0	52.5	78.7

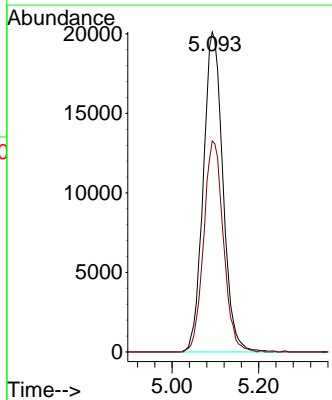
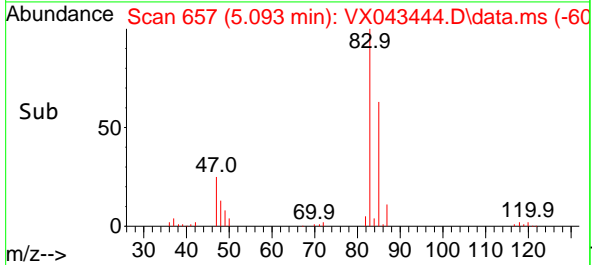

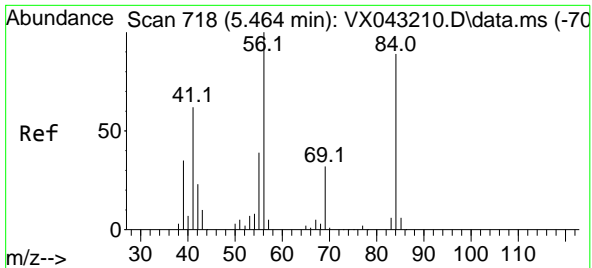

#31
 Cyclohexane
 Concen: 49.658 ug/l
 RT: 5.471 min Scan# 719
 Delta R.T. 0.006 min
 Lab File: VX043444.D
 Acq: 18 Oct 2024 19:00

Instrument : MSVOA_X
 ClientSampleId :

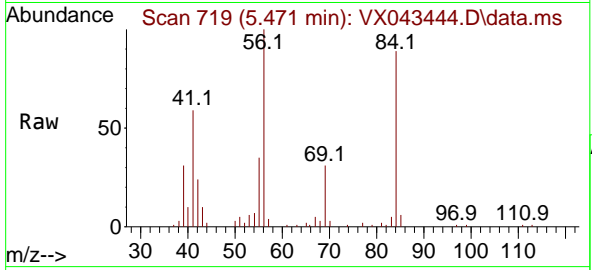

Tgt Ion: 56 Resp: 36547

Ion	Ratio	Lower	Upper
56	100		
69	31.3	25.8	38.6
84	87.2	71.1	106.7

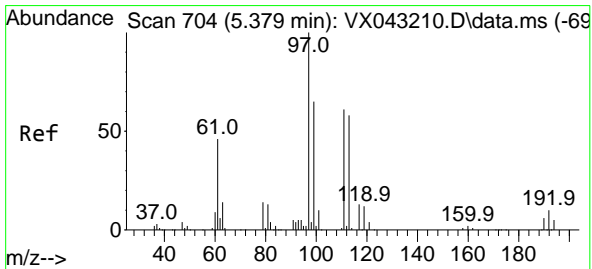
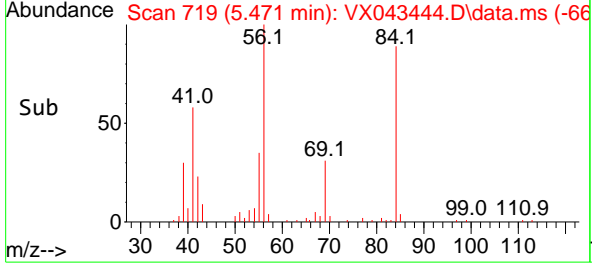
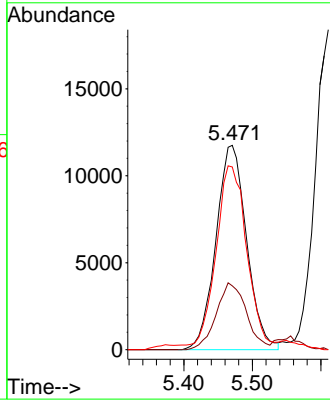

#32
 1,1,1-Trichloroethane
 Concen: 54.912 ug/l
 RT: 5.385 min Scan# 705
 Delta R.T. 0.006 min
 Lab File: VX043444.D
 Acq: 18 Oct 2024 19:00

Tgt Ion: 97 Resp: 49477

Ion	Ratio	Lower	Upper
97	100		
99	64.9	51.2	76.8
61	45.2	35.6	53.4

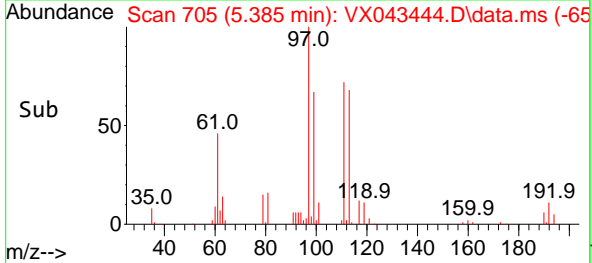
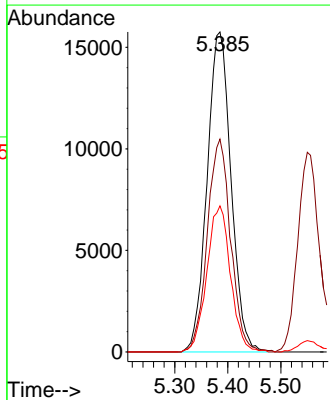
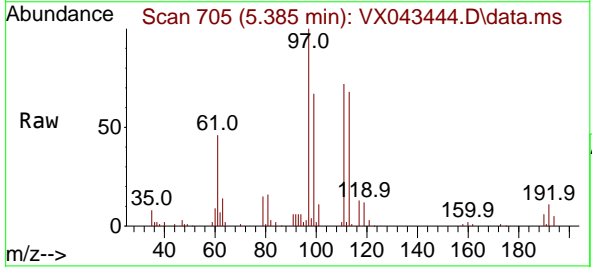

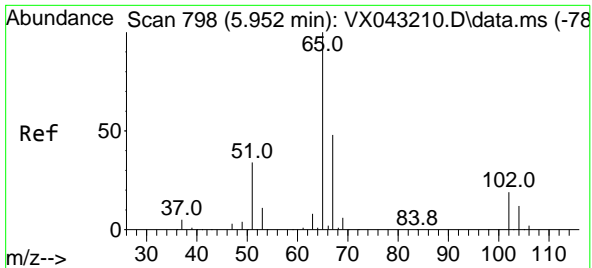

#33
 1,2-Dichloroethane-d4
 Concen: 63.778 ug/l
 RT: 5.958 min Scan# 799
 Delta R.T. 0.006 min
 Lab File: VX043444.D
 Acq: 18 Oct 2024 19:00

Instrument :
 MSVOA_X
 ClientSampleId :

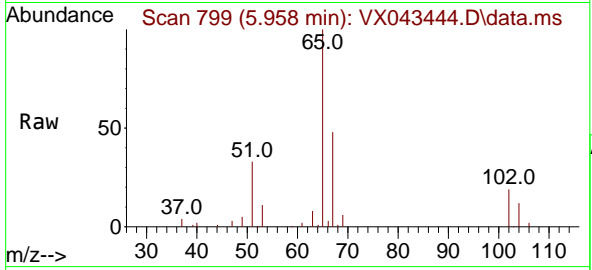

Tgt Ion: 65 Resp: 43501
 Ion Ratio Lower Upper
 65 100
 67 49.2 0.0 99.0

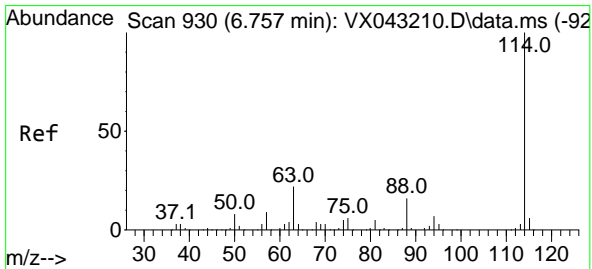
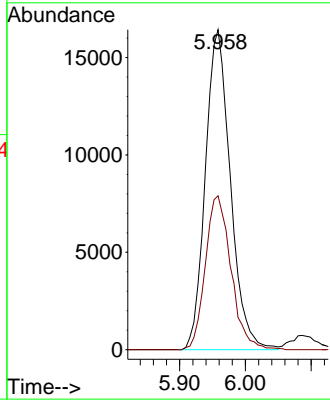
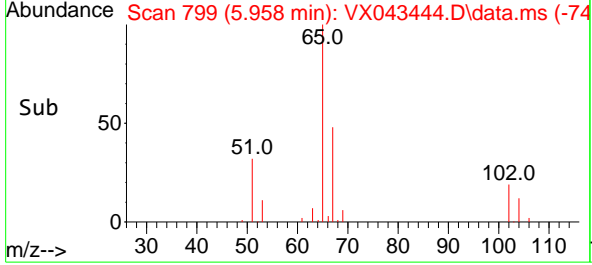

#34
 1,4-Difluorobenzene
 Concen: 50.000 ug/l
 RT: 6.763 min Scan# 931
 Delta R.T. 0.006 min
 Lab File: VX043444.D
 Acq: 18 Oct 2024 19:00

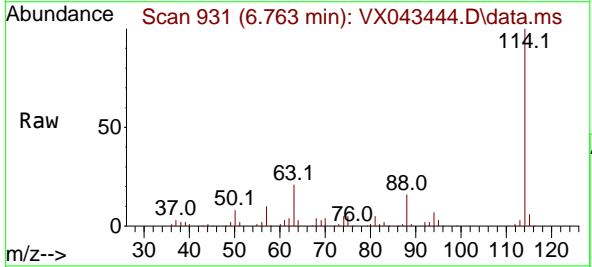

Tgt Ion: 114 Resp: 81792
 Ion Ratio Lower Upper
 114 100
 63 20.9 0.0 43.0
 88 15.9 0.0 33.0

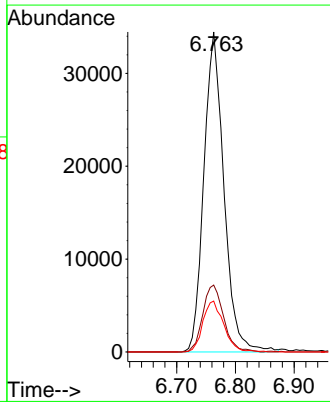
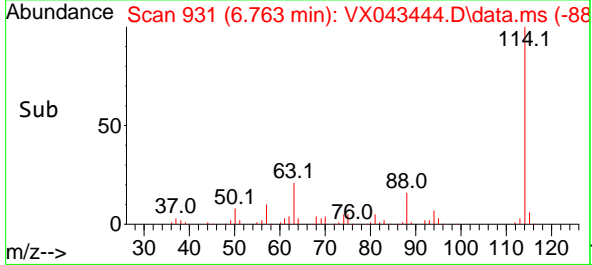

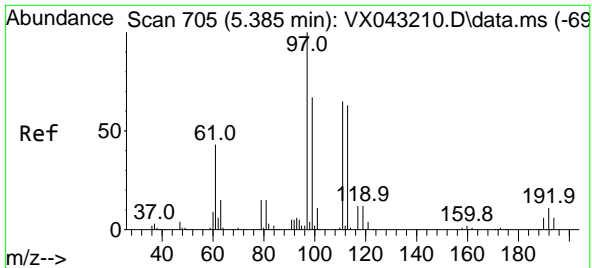

#35
 Dibromofluoromethane
 Concen: 58.381 ug/l
 RT: 5.391 min Scan# 706
 Delta R.T. 0.006 min
 Lab File: VX043444.D
 Acq: 18 Oct 2024 19:00

Instrument : MSVOA_X
 ClientSampleId :

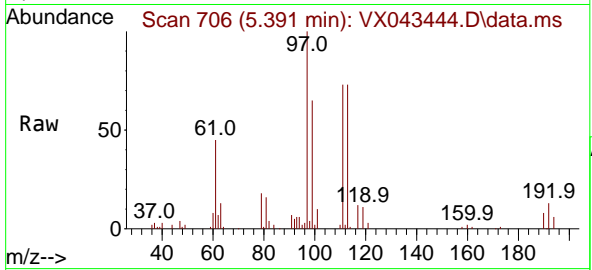

Tgt Ion: 113 Resp: 32931
 Ion Ratio Lower Upper
 113 100
 111 101.3 83.4 125.0
 192 17.2 14.1 21.1

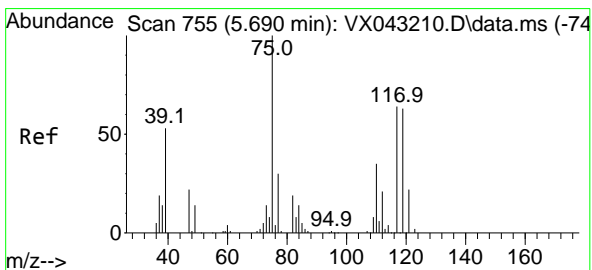
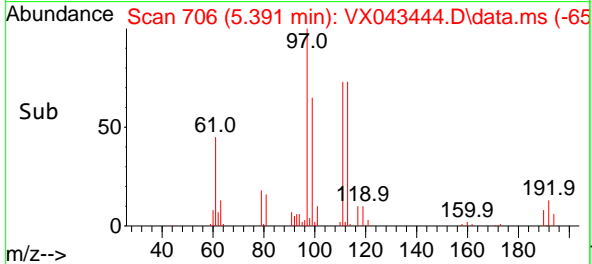
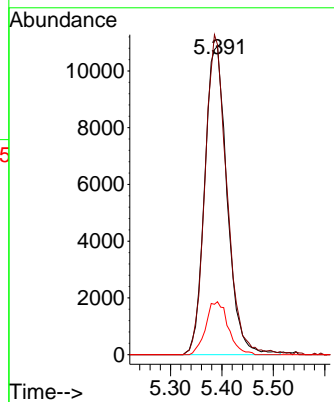

#36
 1,1-Dichloropropene
 Concen: 48.540 ug/l
 RT: 5.690 min Scan# 755
 Delta R.T. 0.000 min
 Lab File: VX043444.D
 Acq: 18 Oct 2024 19:00

Tgt Ion: 75 Resp: 34590
 Ion Ratio Lower Upper
 75 100
 110 35.0 17.8 53.3
 77 29.7 24.9 37.3

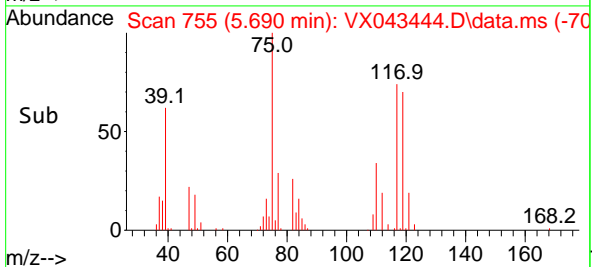
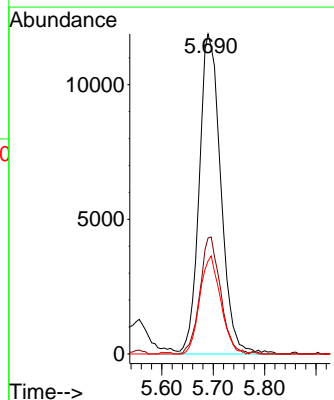
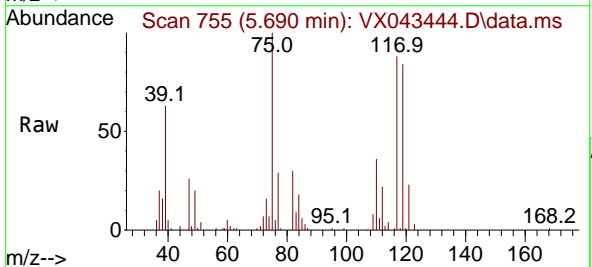

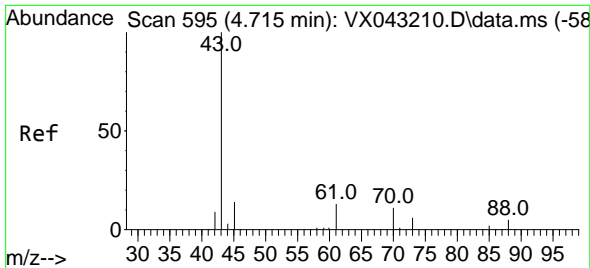

#37
 Ethyl Acetate
 Concen: 54.971 ug/l
 RT: 4.721 min Scan# 596
 Delta R.T. 0.006 min
 Lab File: VX043444.D
 Acq: 18 Oct 2024 19:00

Instrument : MSVOA_X
 ClientSampleId :

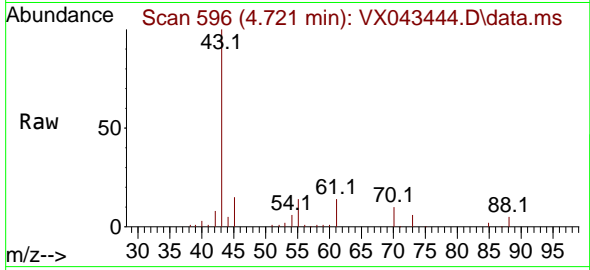

Tgt Ion: 43 Resp: 47041

Ion	Ratio	Lower	Upper
43	100		
61	13.6	11.0	16.4
70	10.0	8.9	13.3

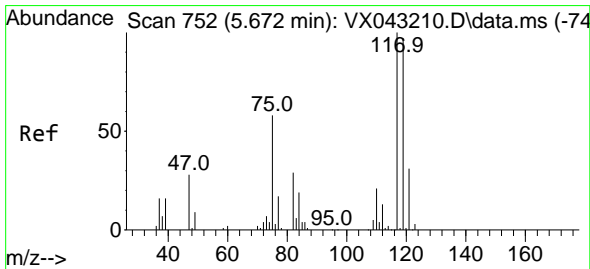
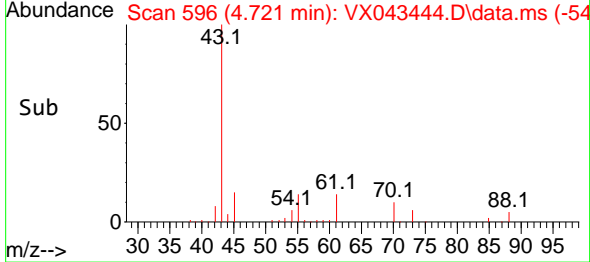
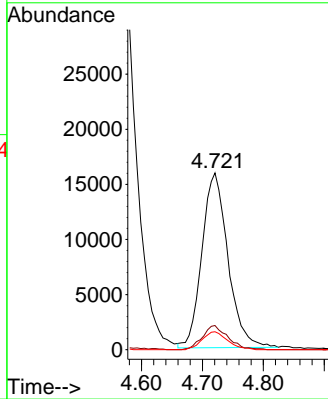

#38
 Carbon Tetrachloride
 Concen: 45.960 ug/l
 RT: 5.678 min Scan# 753
 Delta R.T. 0.006 min
 Lab File: VX043444.D
 Acq: 18 Oct 2024 19:00

Tgt Ion: 117 Resp: 38771

Ion	Ratio	Lower	Upper
117	100		
119	94.8	77.7	116.5
121	30.1	24.3	36.5

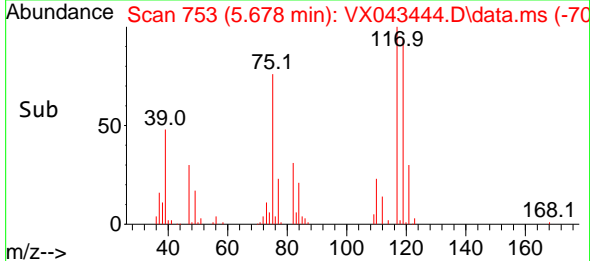
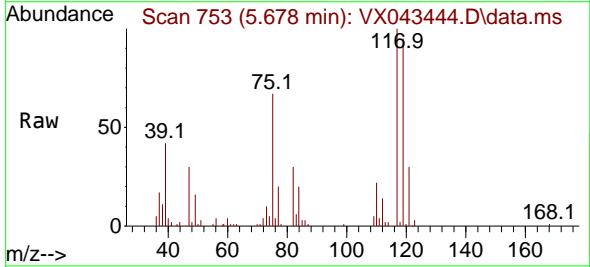
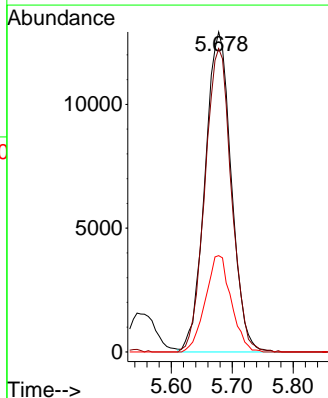

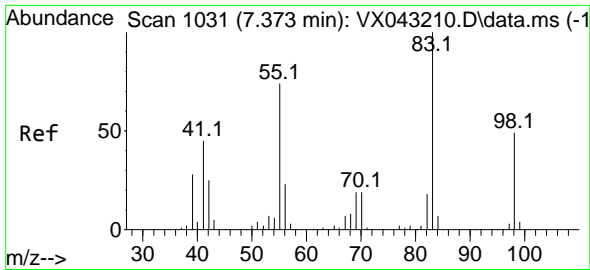

#39
 Methylcyclohexane
 Concen: 43.086 ug/l
 RT: 7.379 min Scan# 1032
 Delta R.T. 0.006 min
 Lab File: VX043444.D
 Acq: 18 Oct 2024 19:00

Instrument :
 MSVOA_X
 ClientSampleId :

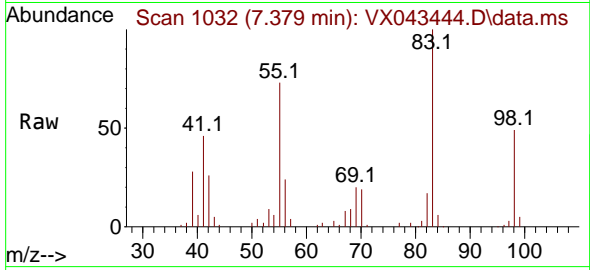

Tgt Ion: 83 Resp: 38616
 Ion Ratio Lower Upper
 83 100
 55 73.3 59.4 89.2
 98 48.7 39.3 58.9

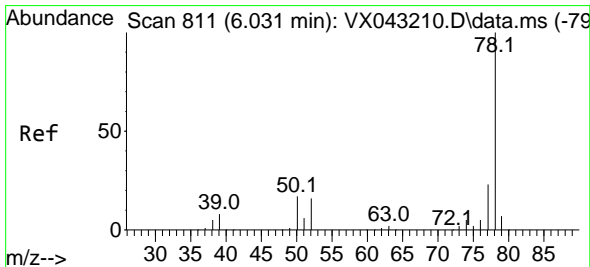
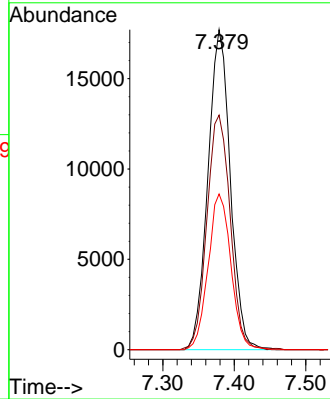
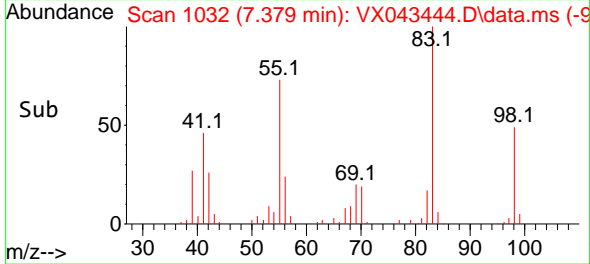

#40
 Benzene
 Concen: 55.305 ug/l
 RT: 6.038 min Scan# 812
 Delta R.T. 0.006 min
 Lab File: VX043444.D
 Acq: 18 Oct 2024 19:00

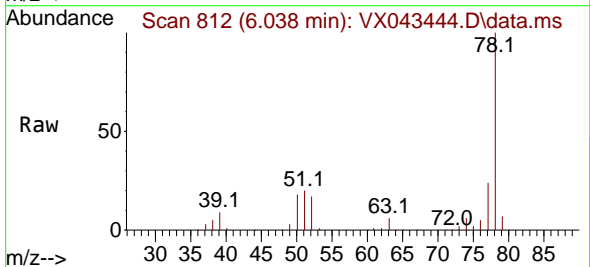

Tgt Ion: 78 Resp: 119488
 Ion Ratio Lower Upper
 78 100
 77 24.1 18.8 28.2

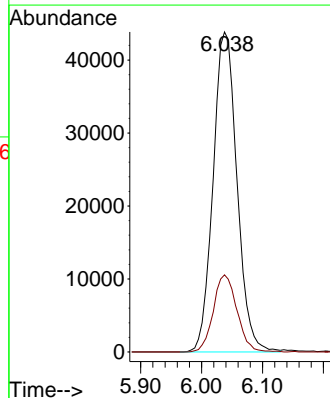
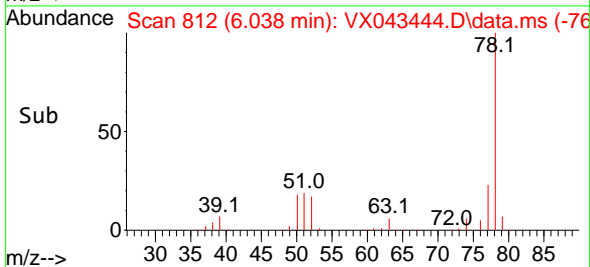

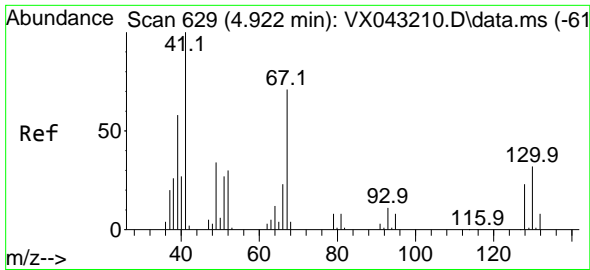

#41
 Methacrylonitrile
 Concen: 59.786 ug/l
 RT: 4.928 min Scan# 61
 Delta R.T. 0.006 min
 Lab File: VX043444.D
 Acq: 18 Oct 2024 19:00

Instrument :
 MSVOA_X
 ClientSampleId :

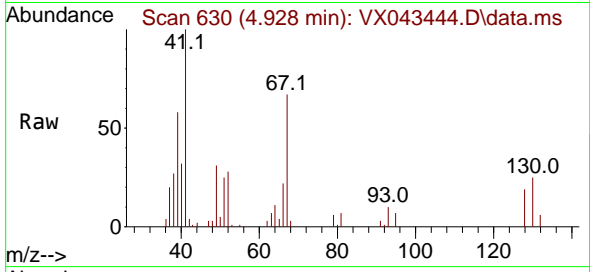

Tgt Ion: 41 Resp: 26632
 Ion Ratio Lower Upper
 41 100
 39 57.9 45.0 67.4
 67 68.9 56.0 84.0
 52 30.5 25.6 38.4

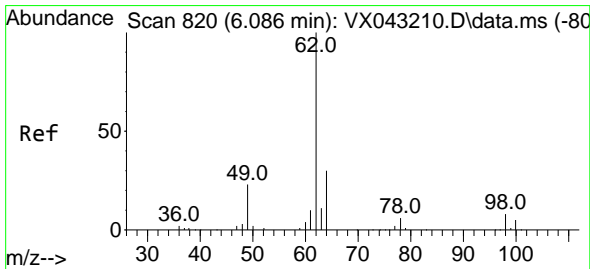
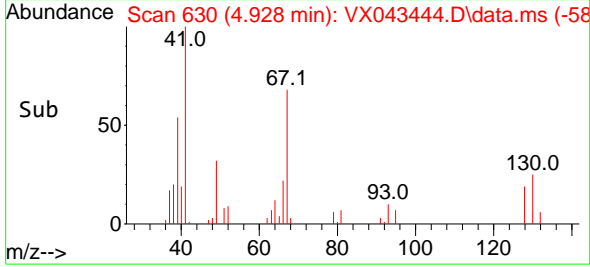
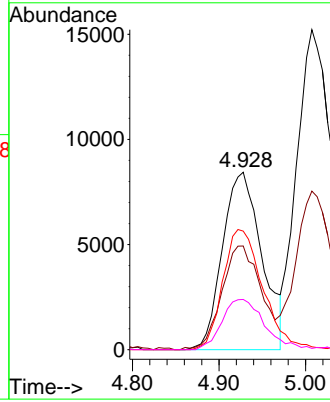

#42
 1,2-Dichloroethane
 Concen: 58.296 ug/l
 RT: 6.086 min Scan# 820
 Delta R.T. 0.000 min
 Lab File: VX043444.D
 Acq: 18 Oct 2024 19:00

Tgt Ion: 62 Resp: 51324
 Ion Ratio Lower Upper
 62 100
 98 8.5 0.0 16.0

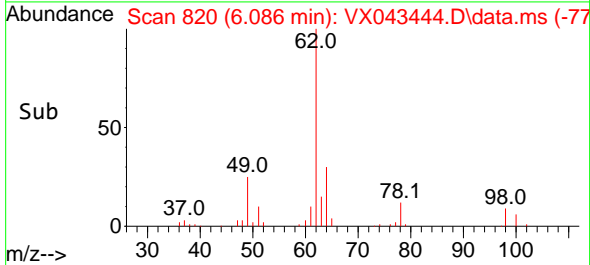
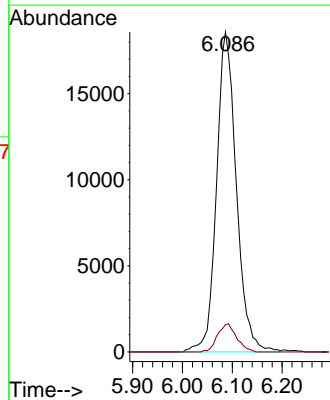
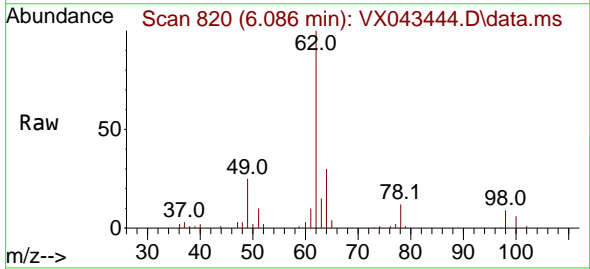

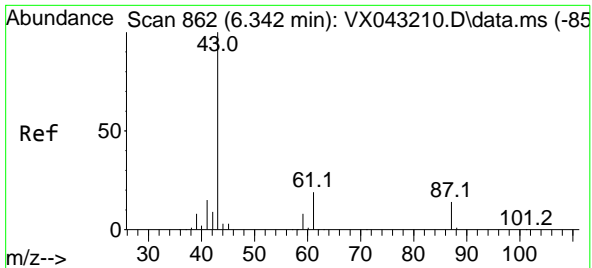

#43
 Isopropyl Acetate
 Concen: 56.036 ug/l
 RT: 6.342 min Scan# 80
 Delta R.T. 0.000 min
 Lab File: VX043444.D
 Acq: 18 Oct 2024 19:00

Instrument : MSVOA_X
 ClientSampleId :

Tgt Ion: 43 Resp: 79204

Ion	Ratio	Lower	Upper
43	100		
61	18.7	15.1	22.7
87	13.5	10.8	16.2

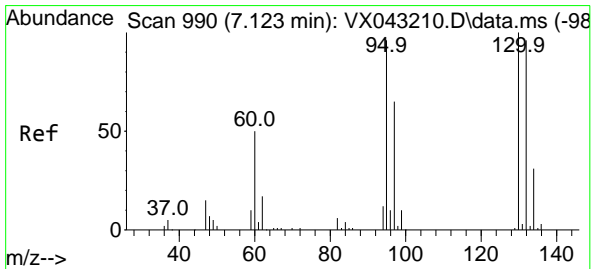
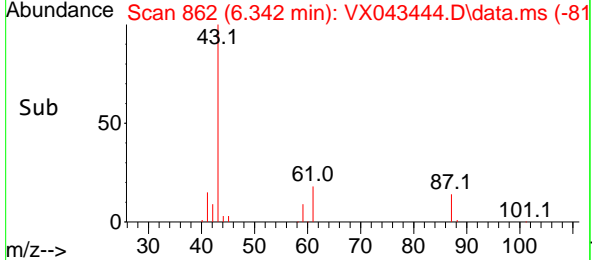
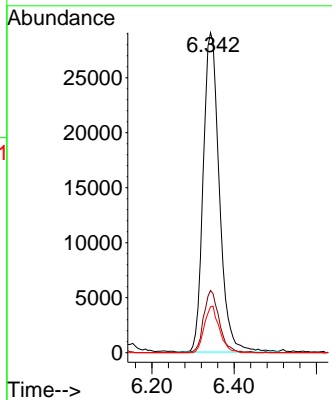
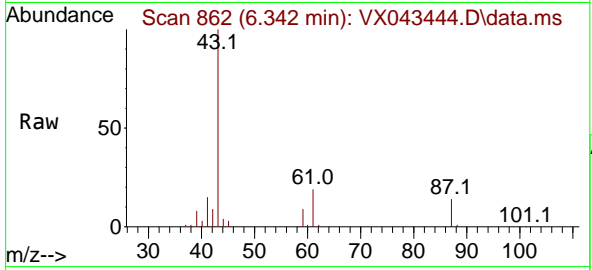

#44
 Trichloroethene
 Concen: 50.186 ug/l
 RT: 7.129 min Scan# 991
 Delta R.T. 0.006 min
 Lab File: VX043444.D
 Acq: 18 Oct 2024 19:00

Tgt Ion:130 Resp: 28759

Ion	Ratio	Lower	Upper
130	100		
95	97.7	0.0	192.2

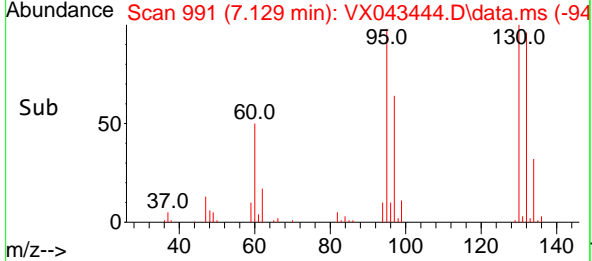
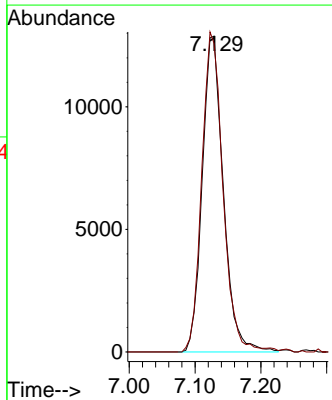
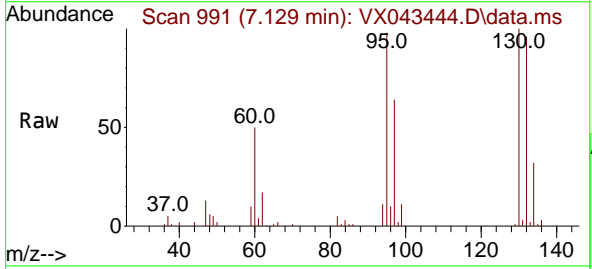

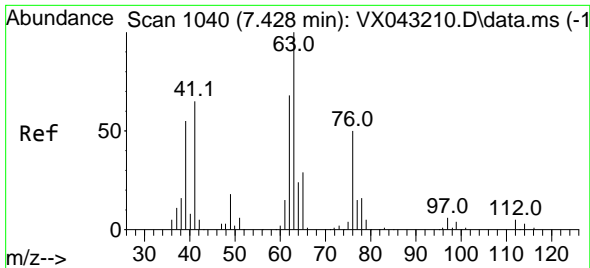

#45
 1,2-Dichloropropane
 Concen: 58.460 ug/l
 RT: 7.428 min Scan# 1040
 Delta R.T. 0.000 min
 Lab File: VX043444.D
 Acq: 18 Oct 2024 19:00

Instrument : MSVOA_X
 ClientSampleId :

Tgt Ion: 63 Resp: 30996
 Ion Ratio Lower Upper
 63 100
 65 30.1 23.2 34.8

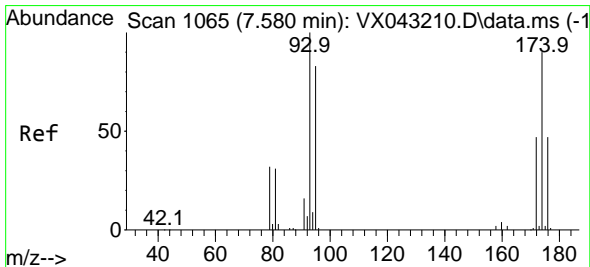
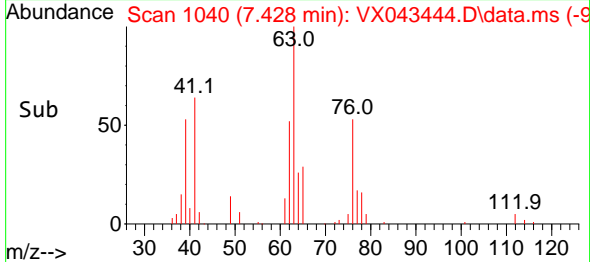
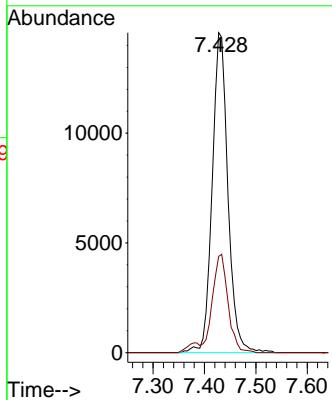
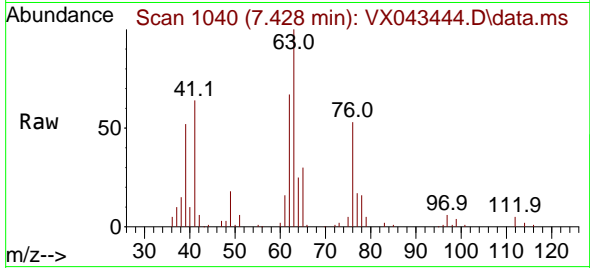

#46
 Dibromomethane
 Concen: 55.841 ug/l
 RT: 7.580 min Scan# 1065
 Delta R.T. 0.000 min
 Lab File: VX043444.D
 Acq: 18 Oct 2024 19:00

Tgt Ion: 93 Resp: 23725
 Ion Ratio Lower Upper
 93 100
 95 83.6 65.8 98.8
 174 90.6 74.5 111.7

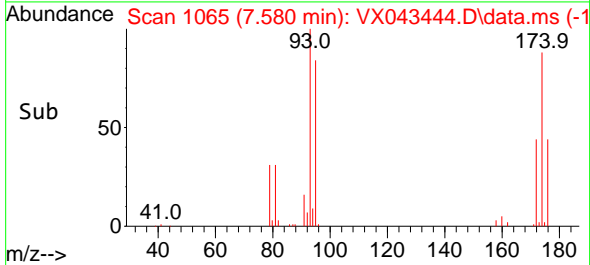
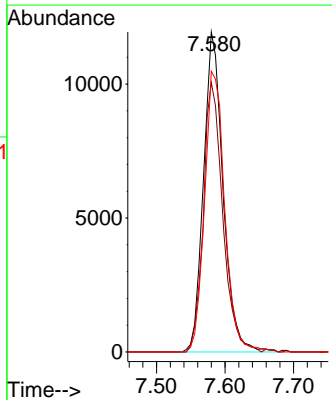
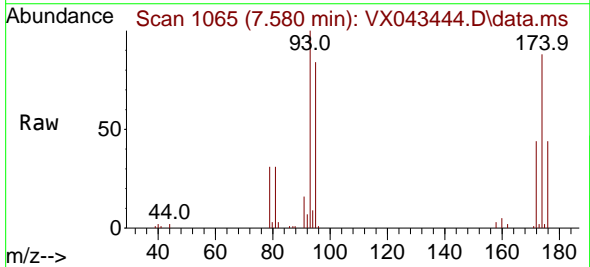

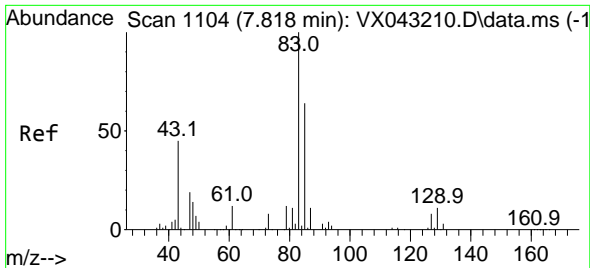

#47
 Bromodichloromethane
 Concen: 55.859 ug/l
 RT: 7.824 min Scan# 1105
 Delta R.T. 0.006 min
 Lab File: VX043444.D
 Acq: 18 Oct 2024 19:00

Instrument : MSVOA_X
 ClientSampleId :

Tgt Ion	Resp	Lower	Upper
83	100		
85	64.7	51.4	77.2
127	9.5	6.2	9.4

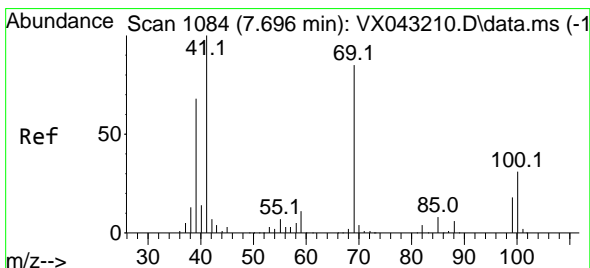
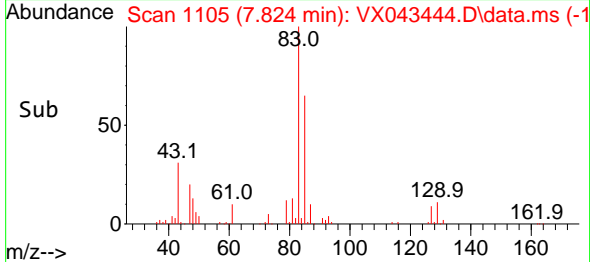
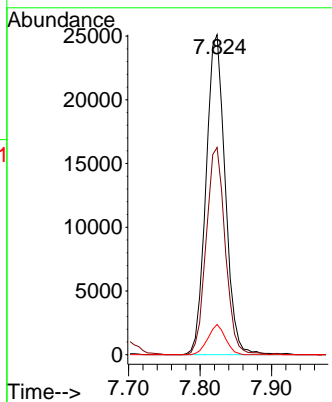
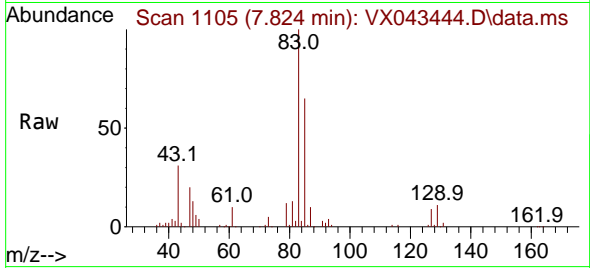

#48
 Methyl methacrylate
 Concen: 55.672 ug/l
 RT: 7.696 min Scan# 1084
 Delta R.T. 0.000 min
 Lab File: VX043444.D
 Acq: 18 Oct 2024 19:00

Tgt Ion	Resp	Lower	Upper
41	100		
69	78.0	64.1	96.1
39	63.1	52.8	79.2

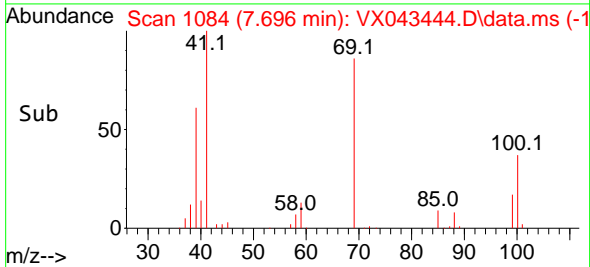
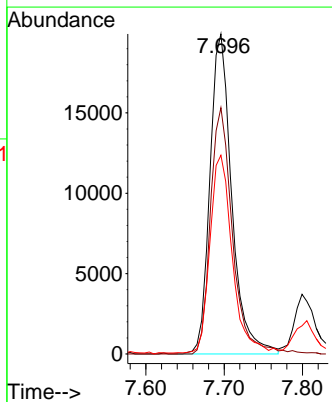
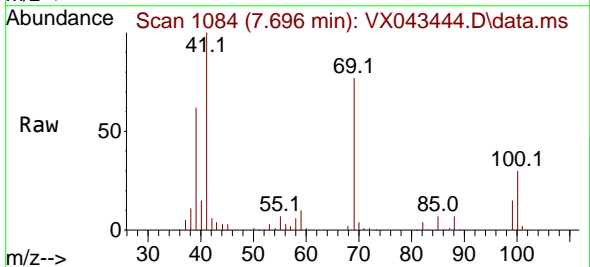

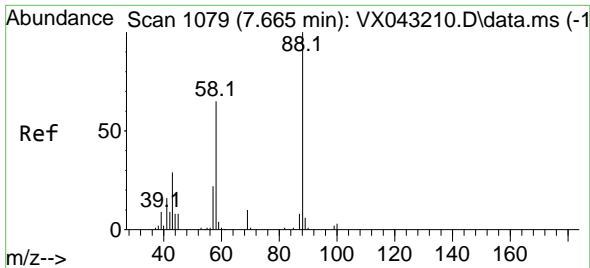

#49
 1,4-Dioxane
 Concen: 1175.849 ug/l
 RT: 7.665 min Scan# 1079
 Delta R.T. 0.000 min
 Lab File: VX043444.D
 Acq: 18 Oct 2024 19:00

Instrument : MSVOA_X
 ClientSampleId :

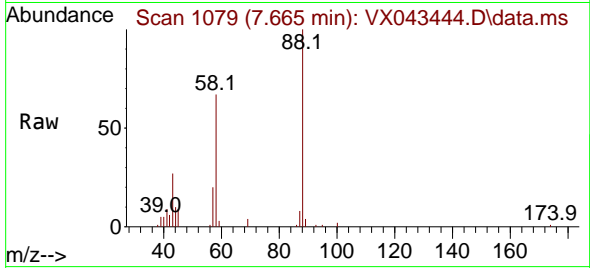

Tgt Ion: 88 Resp: 15852
 Ion Ratio Lower Upper
 88 100
 43 35.8 29.5 44.3
 58 62.8 55.2 82.8

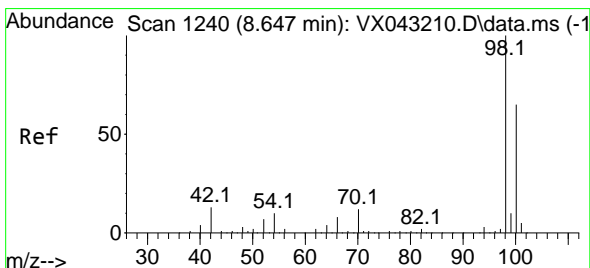
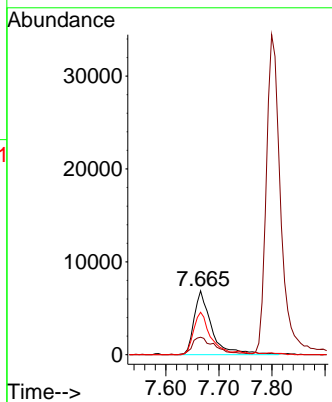
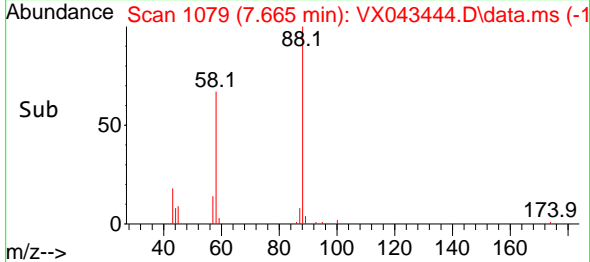

#50
 Toluene-d8
 Concen: 52.884 ug/l
 RT: 8.647 min Scan# 1240
 Delta R.T. 0.000 min
 Lab File: VX043444.D
 Acq: 18 Oct 2024 19:00

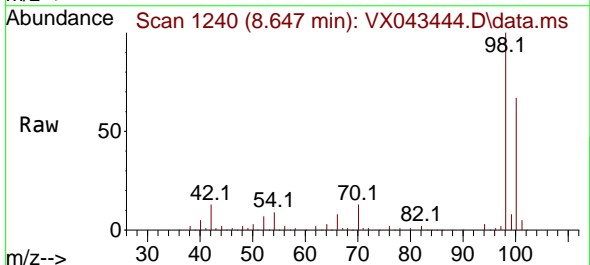

Tgt Ion: 98 Resp: 103376
 Ion Ratio Lower Upper
 98 100
 100 66.9 52.4 78.6

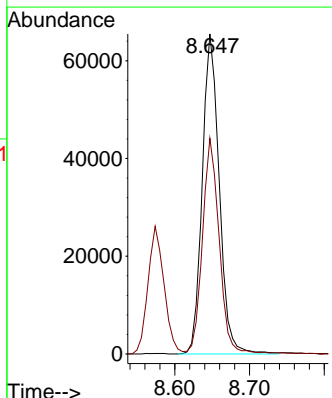
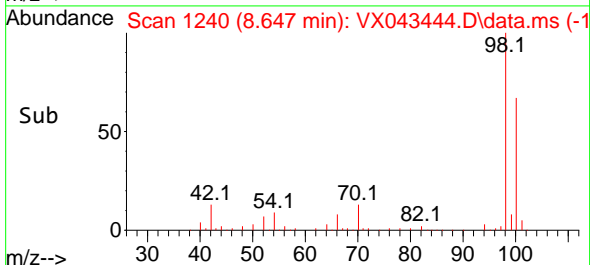

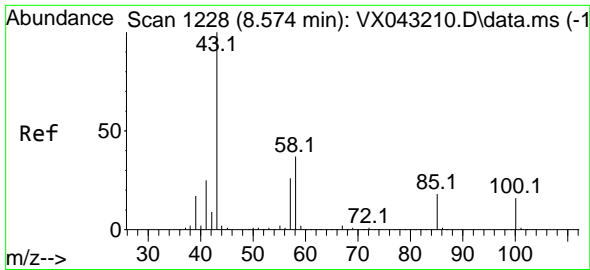

#51
 4-Methyl-2-Pentanone
 Concen: 287.851 ug/l
 RT: 8.574 min Scan# 11
 Delta R.T. 0.000 min
 Lab File: VX043444.D
 Acq: 18 Oct 2024 19:00

Instrument :
 MSVOA_X
 ClientSampleId :

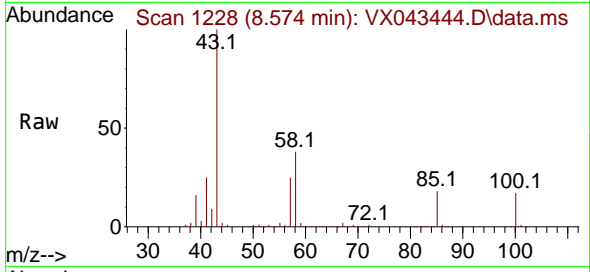

Tgt Ion: 43 Resp: 247109
 Ion Ratio Lower Upper
 43 100
 58 37.6 30.0 45.0

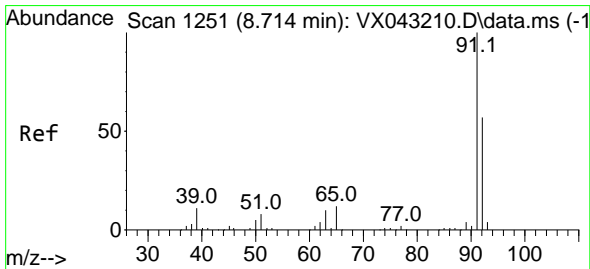
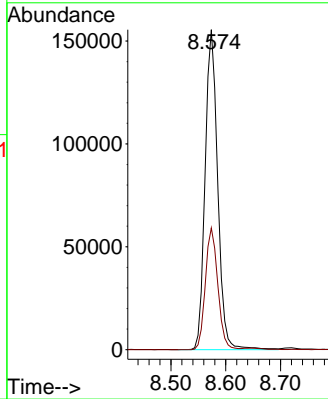
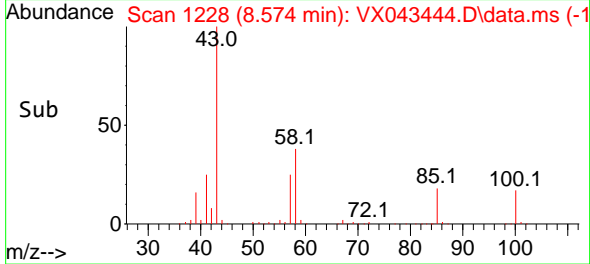

#52
 Toluene
 Concen: 55.082 ug/l
 RT: 8.720 min Scan# 1252
 Delta R.T. 0.006 min
 Lab File: VX043444.D
 Acq: 18 Oct 2024 19:00

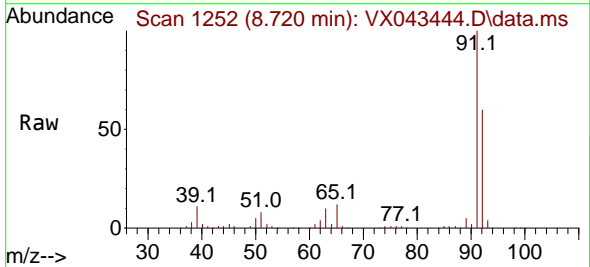

Tgt Ion: 92 Resp: 74585
 Ion Ratio Lower Upper
 92 100
 91 169.9 137.0 205.4

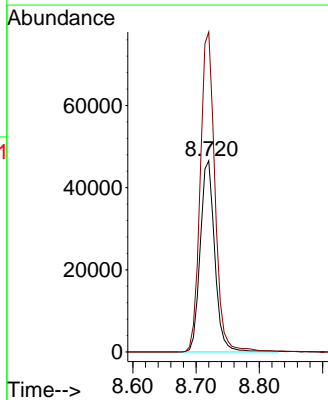
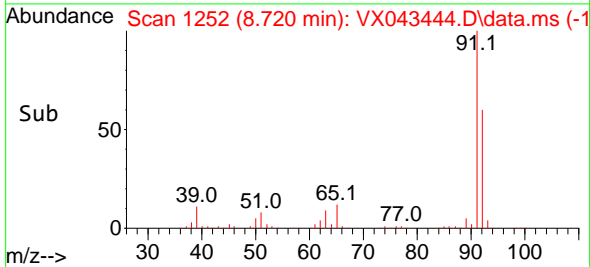

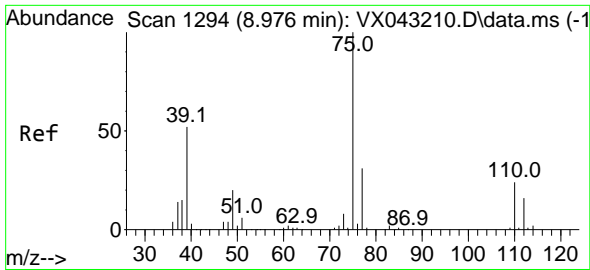

#53
 t-1,3-Dichloropropene
 Concen: 54.972 ug/l
 RT: 8.976 min Scan# 1194
 Delta R.T. 0.000 min
 Lab File: VX043444.D
 Acq: 18 Oct 2024 19:00

Instrument :
 MSVOA_X
 ClientSampleId :

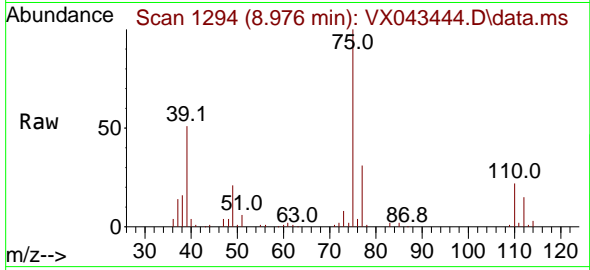

Tgt Ion: 75 Resp: 45629
 Ion Ratio Lower Upper
 75 100
 77 30.9 25.1 37.7

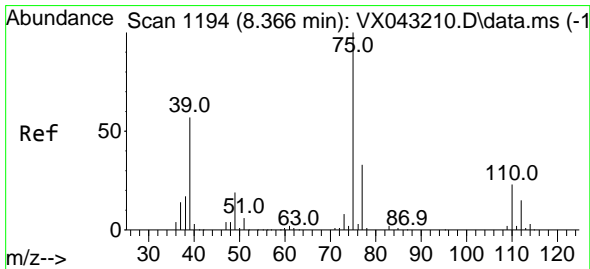
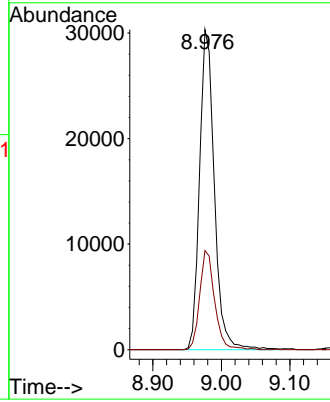
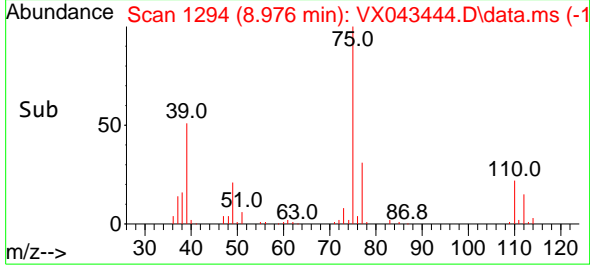

#54
 cis-1,3-Dichloropropene
 Concen: 55.987 ug/l
 RT: 8.366 min Scan# 1194
 Delta R.T. 0.000 min
 Lab File: VX043444.D
 Acq: 18 Oct 2024 19:00

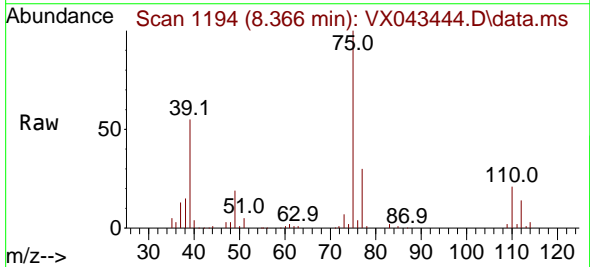

Tgt Ion: 75 Resp: 49842
 Ion Ratio Lower Upper
 75 100
 77 30.3 26.0 39.0
 39 54.6 45.8 68.8

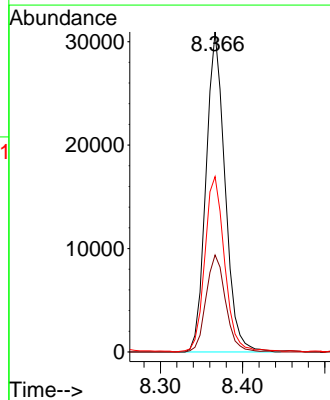
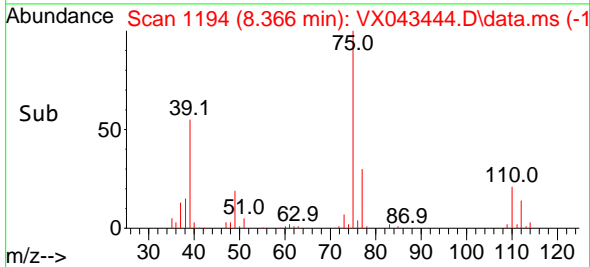

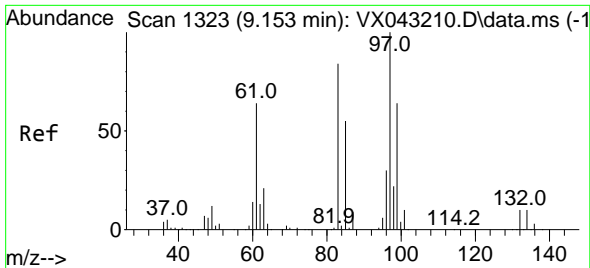

#55
 1,1,2-Trichloroethane
 Concen: 57.491 ug/l
 RT: 9.153 min Scan# 11
 Delta R.T. 0.000 min
 Lab File: VX043444.D
 Acq: 18 Oct 2024 19:00

Instrument :
 MSVOA_X
 ClientSampleId :

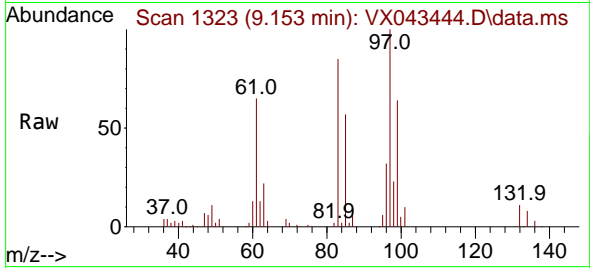

Tgt Ion: 97 Resp: 30938

Ion	Ratio	Lower	Upper
97	100		
83	84.9	66.9	100.3
85	57.4	43.9	65.9
99	63.9	51.6	77.4

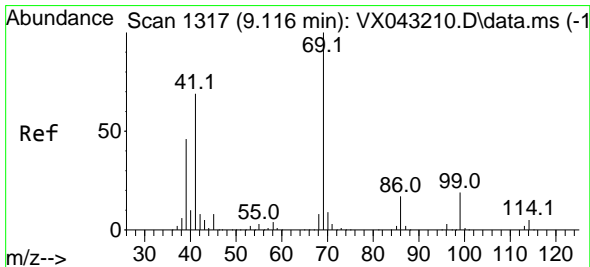
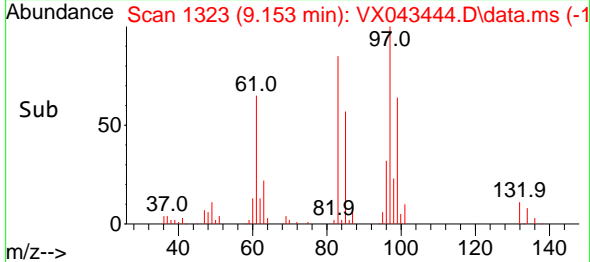
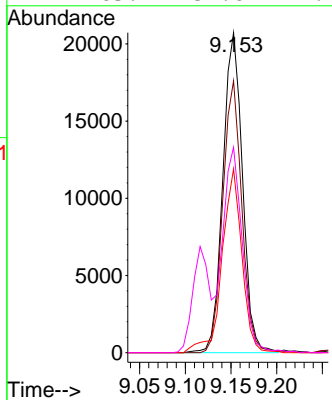

#56
 Ethyl methacrylate
 Concen: 56.255 ug/l
 RT: 9.116 min Scan# 1317
 Delta R.T. 0.000 min
 Lab File: VX043444.D
 Acq: 18 Oct 2024 19:00

Tgt Ion: 69 Resp: 49493

Ion	Ratio	Lower	Upper
69	100		
41	71.5	56.1	84.1
39	45.0	36.4	54.6

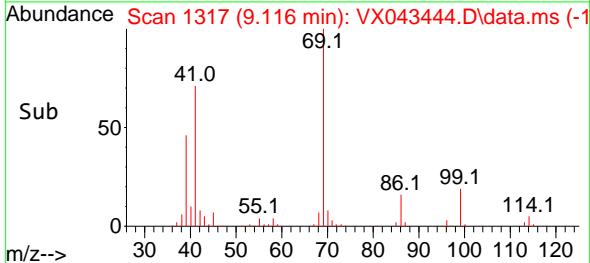
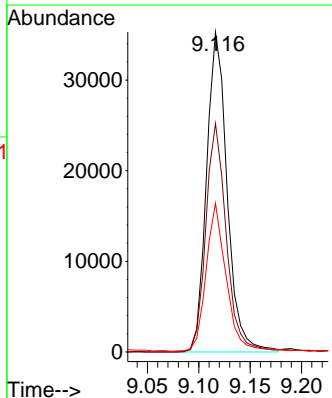
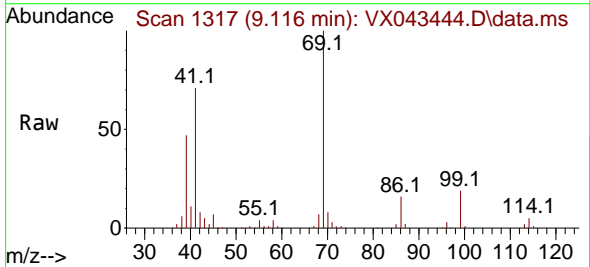

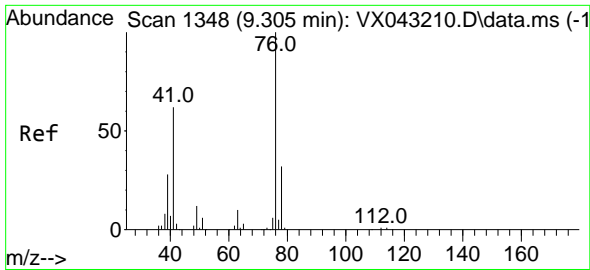

#57
 1,3-Dichloropropane
 Concen: 58.291 ug/l
 RT: 9.305 min Scan# 111
 Delta R.T. 0.000 min
 Lab File: VX043444.D
 Acq: 18 Oct 2024 19:00

Instrument :
 MSVOA_X
 ClientSampleId :

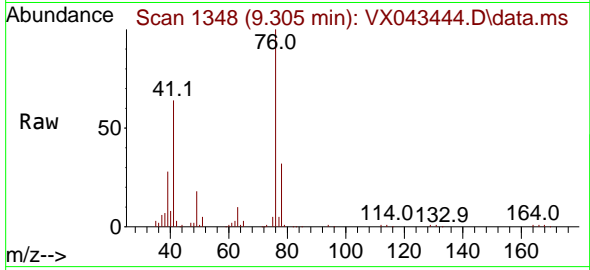

Tgt Ion: 76 Resp: 53426
 Ion Ratio Lower Upper
 76 100
 78 32.1 25.7 38.5

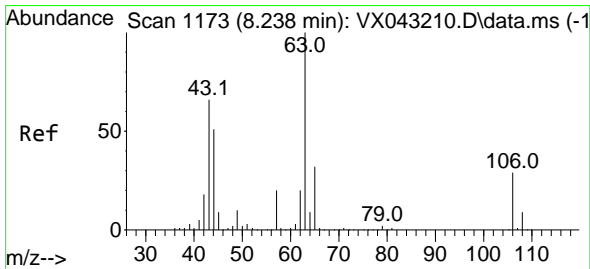
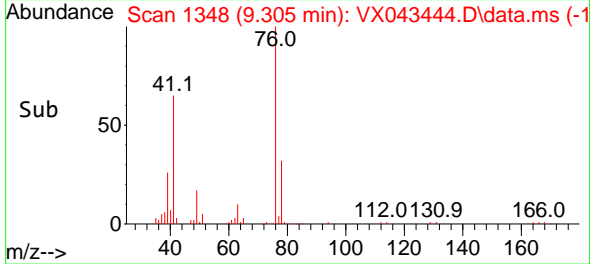
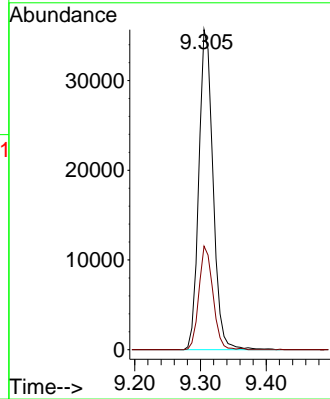

#58
 2-Chloroethyl Vinyl ether
 Concen: 256.536 ug/l
 RT: 8.238 min Scan# 1173
 Delta R.T. 0.000 min
 Lab File: VX043444.D
 Acq: 18 Oct 2024 19:00

Tgt Ion: 63 Resp: 101735
 Ion Ratio Lower Upper
 63 100
 106 30.0 23.7 35.5

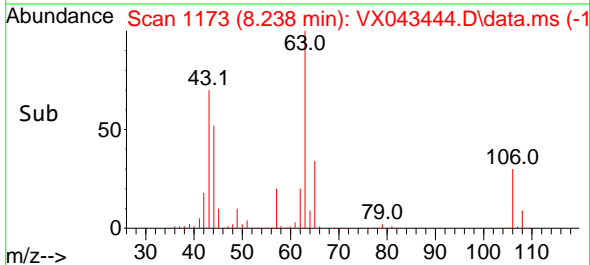
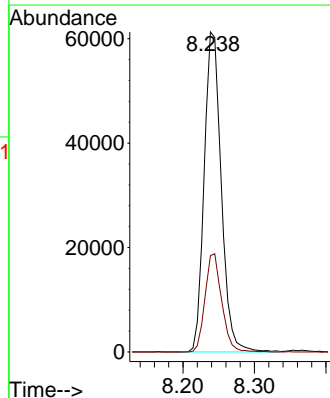
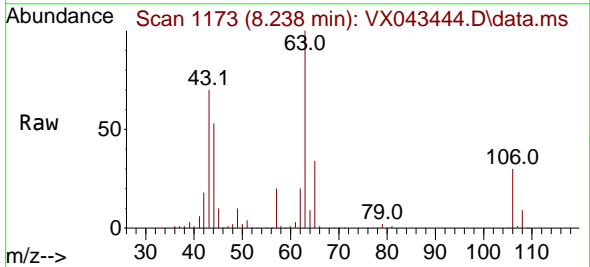

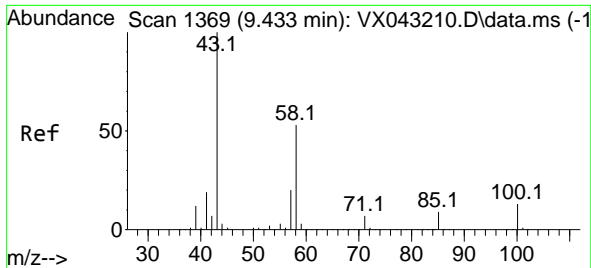

#59
 2-Hexanone
 Concen: 283.745 ug/l
 RT: 9.433 min Scan# 11
 Delta R.T. 0.000 min
 Lab File: VX043444.D
 Acq: 18 Oct 2024 19:00

Instrument :
 MSVOA_X
 ClientSampleId :

Tgt Ion: 43 Resp: 184202
 Ion Ratio Lower Upper
 43 100
 58 51.8 26.1 78.3

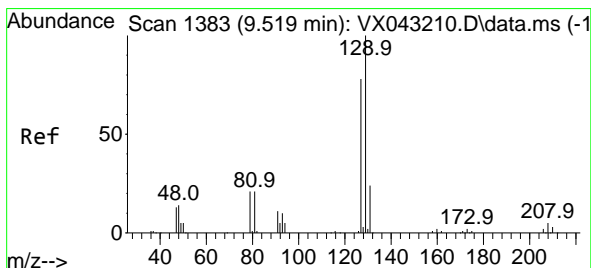
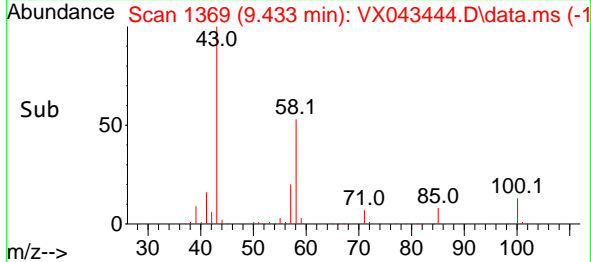
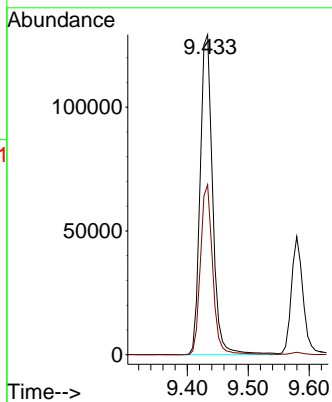
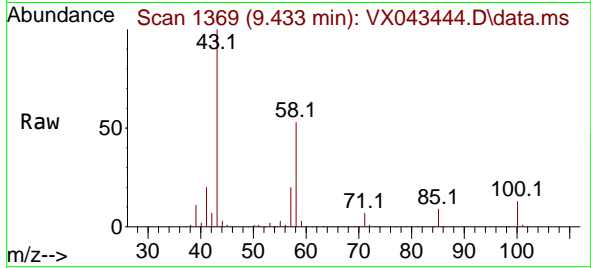

#60
 Dibromochloromethane
 Concen: 53.856 ug/l
 RT: 9.519 min Scan# 1383
 Delta R.T. 0.000 min
 Lab File: VX043444.D
 Acq: 18 Oct 2024 19:00

Tgt Ion:129 Resp: 33622
 Ion Ratio Lower Upper
 129 100
 127 74.9 38.3 114.9

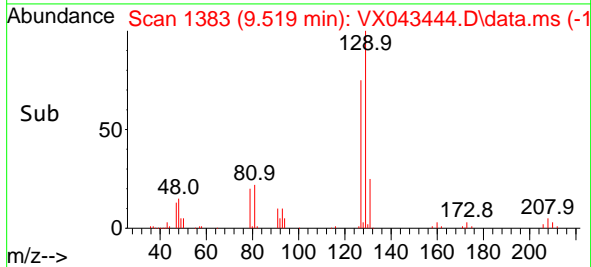
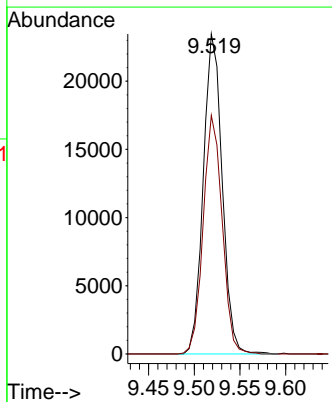
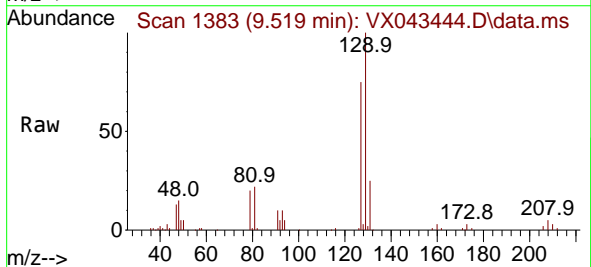

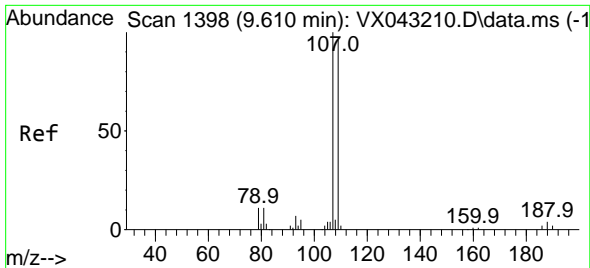

#61
 1,2-Dibromoethane
 Concen: 56.611 ug/l
 RT: 9.610 min Scan# 1398
 Delta R.T. 0.000 min
 Lab File: VX043444.D
 Acq: 18 Oct 2024 19:00

Instrument : MSVOA_X
 ClientSampleId :

Tgt Ion:107 Resp: 32731
 Ion Ratio Lower Upper
 107 100
 109 92.0 76.1 114.1

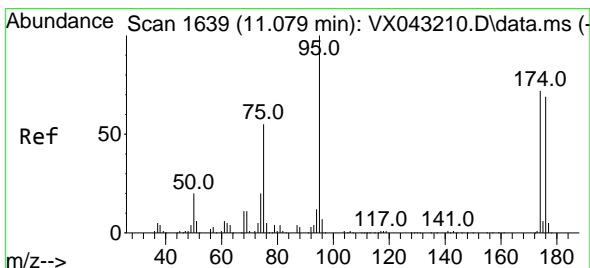
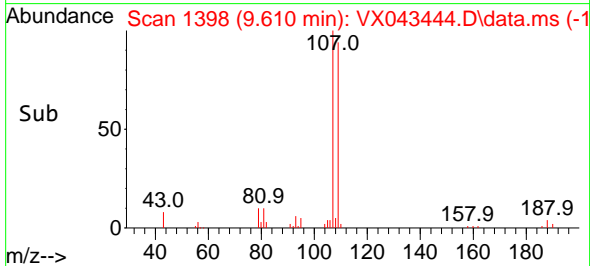
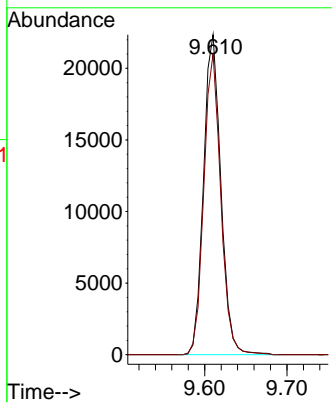
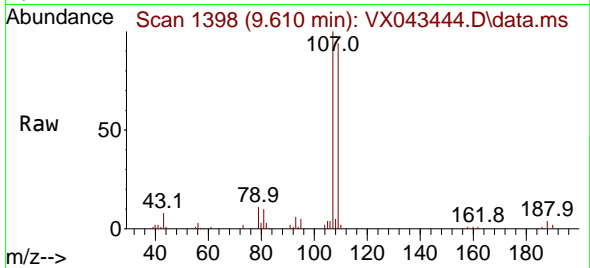

#62
 4-Bromofluorobenzene
 Concen: 57.640 ug/l
 RT: 11.079 min Scan# 1639
 Delta R.T. 0.000 min
 Lab File: VX043444.D
 Acq: 18 Oct 2024 19:00

Tgt Ion: 95 Resp: 40933
 Ion Ratio Lower Upper
 95 100
 174 72.6 0.0 145.0
 176 72.1 0.0 143.0

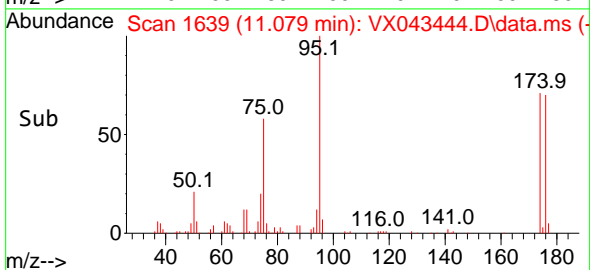
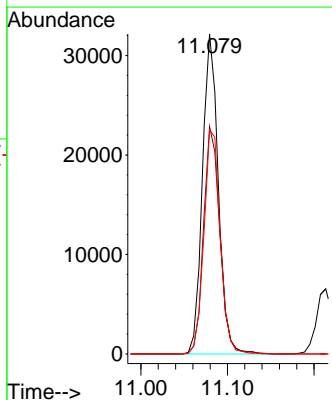
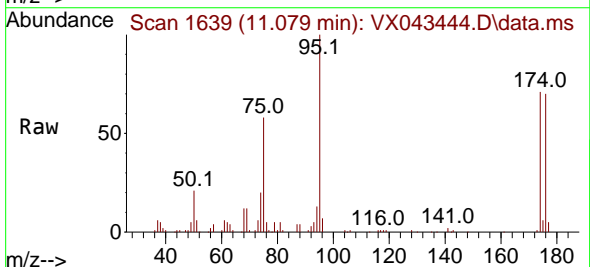

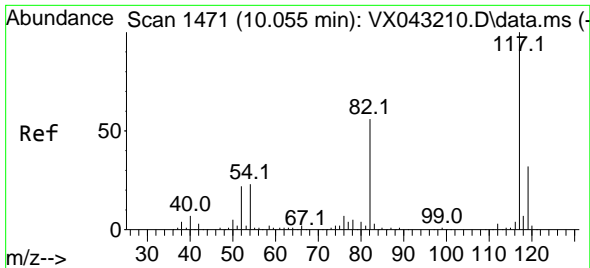

#63
 Chlorobenzene-d5
 Concen: 50.000 ug/l
 RT: 10.055 min Scan# 1471
 Delta R.T. 0.000 min
 Lab File: VX043444.D
 Acq: 18 Oct 2024 19:00

Instrument : MSVOA_X
 ClientSampleId :

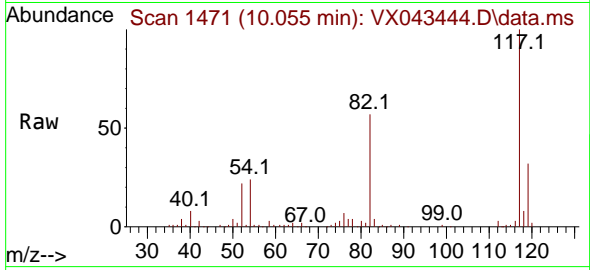

Tgt Ion:117 Resp: 75177

Ion	Ratio	Lower	Upper
117	100		
82	57.1	45.0	67.6
119	32.0	25.3	37.9

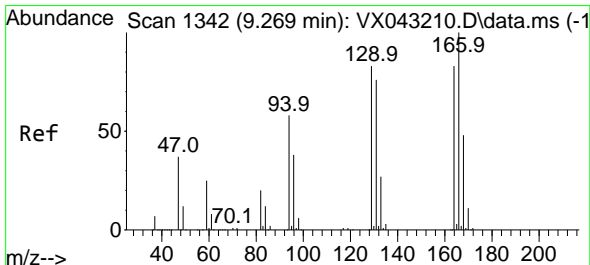
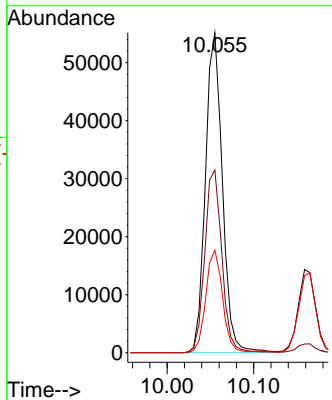
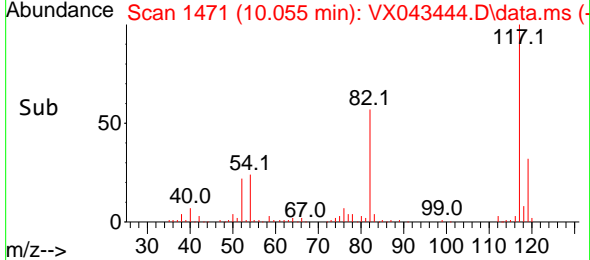

#64
 Tetrachloroethene
 Concen: 48.925 ug/l
 RT: 9.275 min Scan# 1343
 Delta R.T. 0.006 min
 Lab File: VX043444.D
 Acq: 18 Oct 2024 19:00

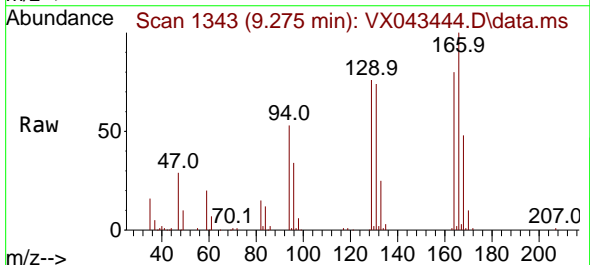

Tgt Ion:164 Resp: 25521

Ion	Ratio	Lower	Upper
164	100		
166	125.4	96.0	144.0
129	95.3	79.4	119.0
131	92.8	72.6	109.0

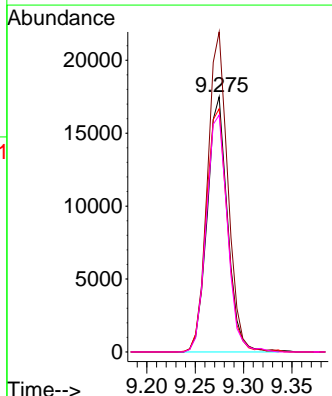
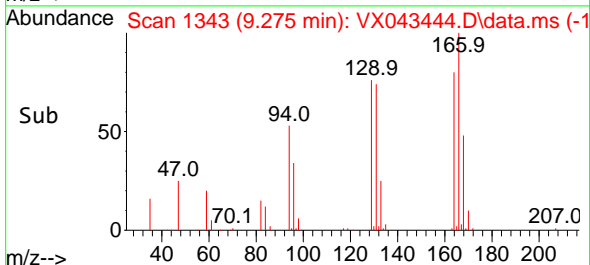

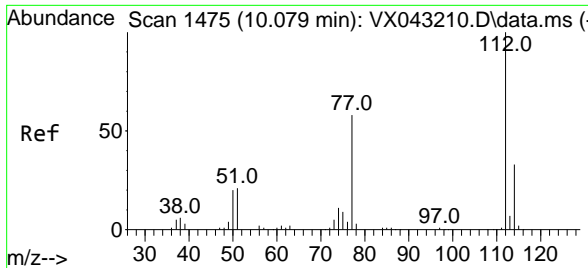

#65
 Chlorobenzene
 Concen: 53.167 ug/l
 RT: 10.079 min Scan# 1475
 Delta R.T. 0.000 min
 Lab File: VX043444.D
 Acq: 18 Oct 2024 19:00

Instrument : MSVOA_X
 ClientSampleId :

Tgt Ion:112 Resp: 85930
 Ion Ratio Lower Upper
 112 100
 114 31.7 26.4 39.6

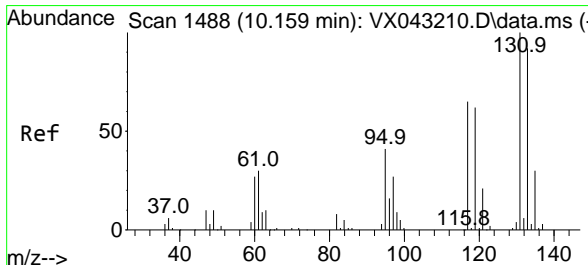
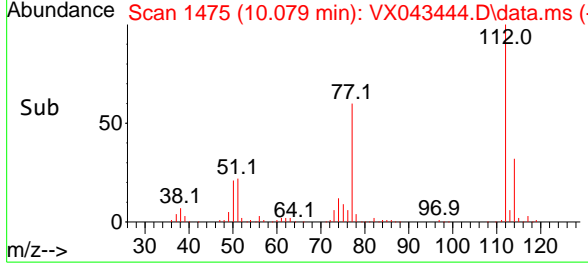
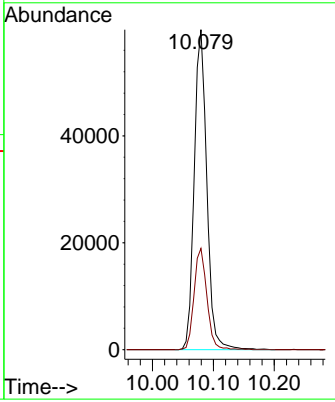
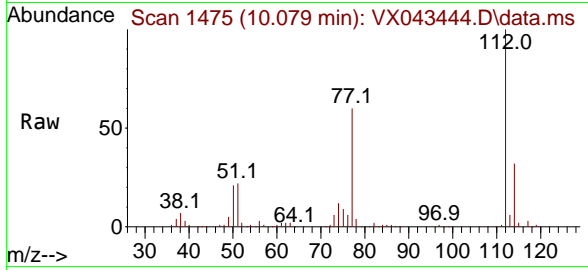

#66
 1,1,1,2-Tetrachloroethane
 Concen: 53.166 ug/l
 RT: 10.159 min Scan# 1488
 Delta R.T. 0.000 min
 Lab File: VX043444.D
 Acq: 18 Oct 2024 19:00

Tgt Ion:131 Resp: 30384
 Ion Ratio Lower Upper
 131 100
 133 94.7 46.9 140.8
 119 62.7 31.7 95.1

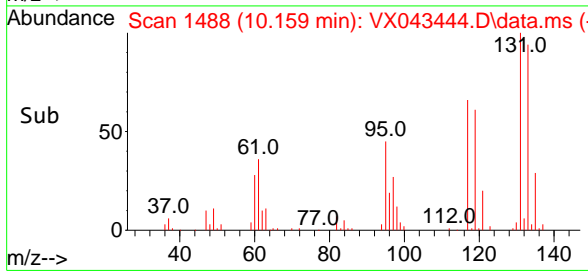
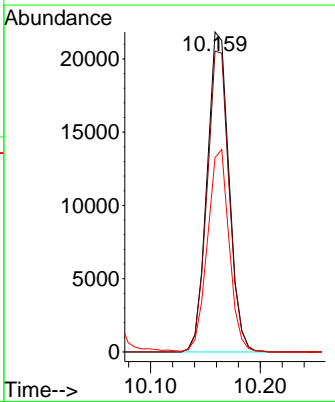
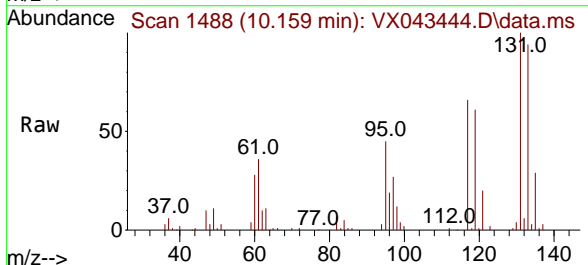

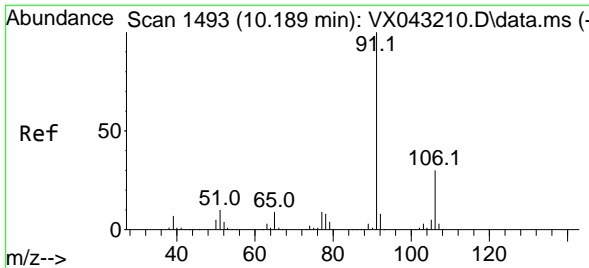

#67
 Ethyl Benzene
 Concen: 50.105 ug/l
 RT: 10.195 min Scan# 1494
 Delta R.T. 0.006 min
 Lab File: VX043444.D
 Acq: 18 Oct 2024 19:00

Instrument : MSVOA_X
 ClientSampleId :

Tgt Ion: 91 Resp: 139973
 Ion Ratio Lower Upper
 91 100
 106 31.0 23.9 35.9

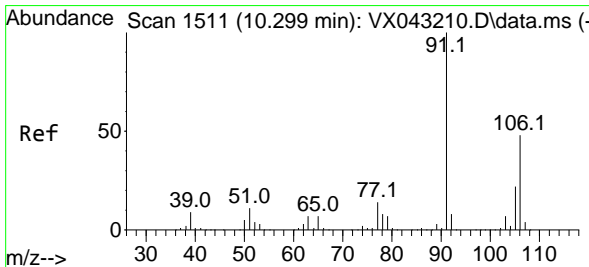
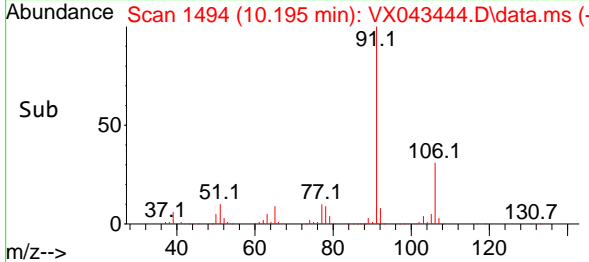
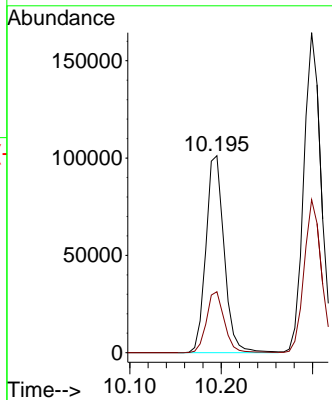
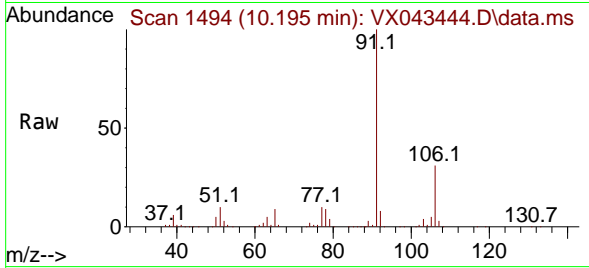

#68
 m/p-Xylenes
 Concen: 100.135 ug/l
 RT: 10.299 min Scan# 1511
 Delta R.T. 0.000 min
 Lab File: VX043444.D
 Acq: 18 Oct 2024 19:00

Tgt Ion: 106 Resp: 105715
 Ion Ratio Lower Upper
 106 100
 91 209.1 167.0 250.6

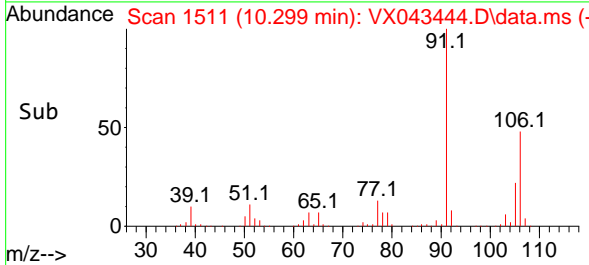
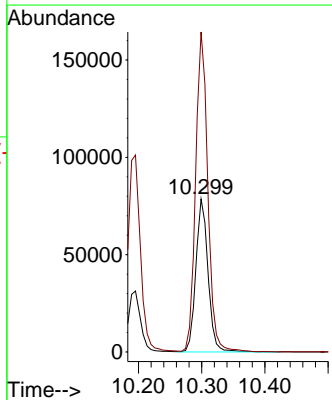
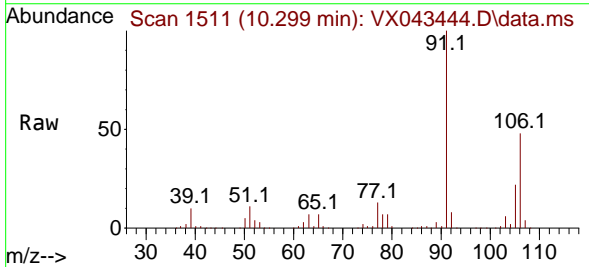

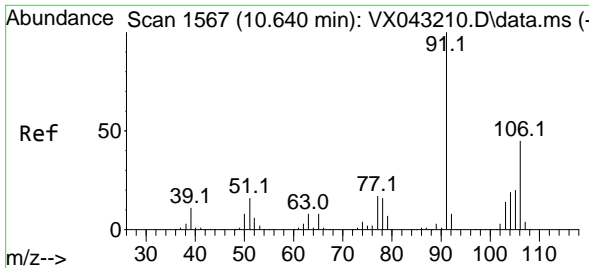

#69
 o-Xylene
 Concen: 52.215 ug/l
 RT: 10.640 min Scan# 1567
 Delta R.T. 0.000 min
 Lab File: VX043444.D
 Acq: 18 Oct 2024 19:00

Instrument : MSVOA_X
 ClientSampleId :

Tgt Ion:106 Resp: 54777
 Ion Ratio Lower Upper
 106 100
 91 220.1 111.6 334.8

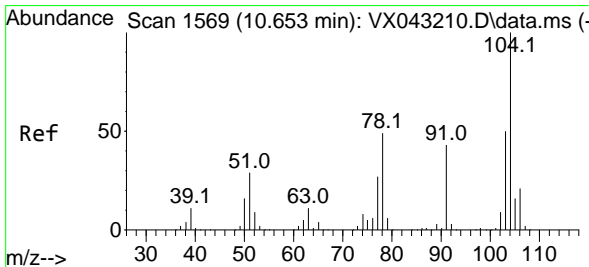
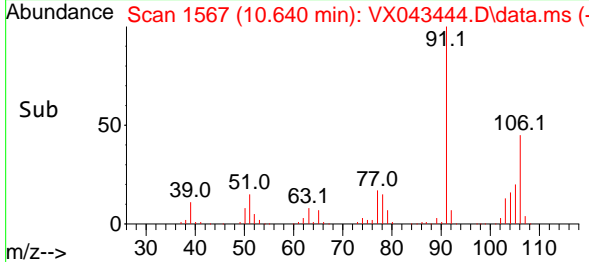
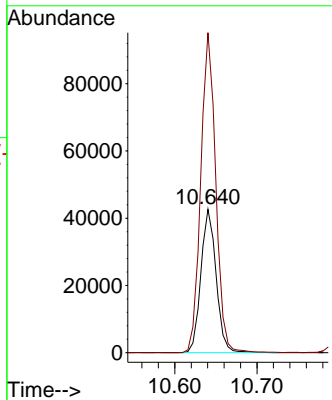
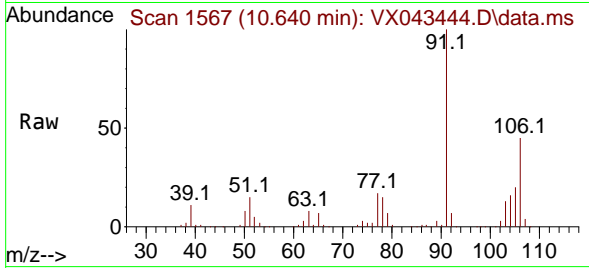

#70
 Styrene
 Concen: 55.067 ug/l
 RT: 10.653 min Scan# 1569
 Delta R.T. 0.000 min
 Lab File: VX043444.D
 Acq: 18 Oct 2024 19:00

Tgt Ion:104 Resp: 93621
 Ion Ratio Lower Upper
 104 100
 78 53.8 43.5 65.3
 103 54.5 43.9 65.9

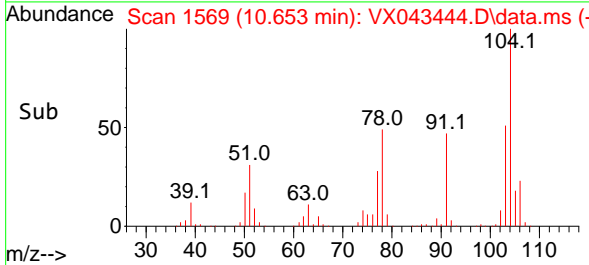
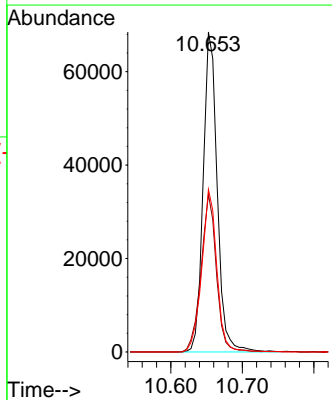
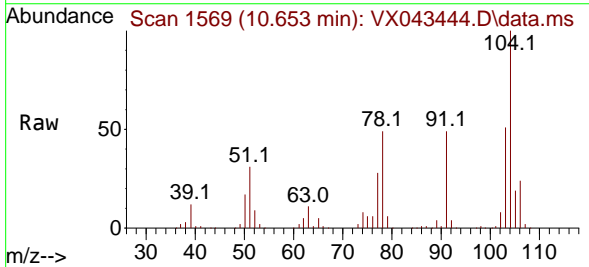

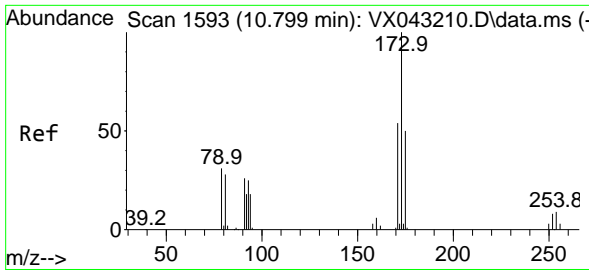

#71
 Bromoform
 Concen: 46.143 ug/l
 RT: 10.799 min Scan# 1593
 Delta R.T. 0.000 min
 Lab File: VX043444.D
 Acq: 18 Oct 2024 19:00

Instrument :
 MSVOA_X
 ClientSampleId :

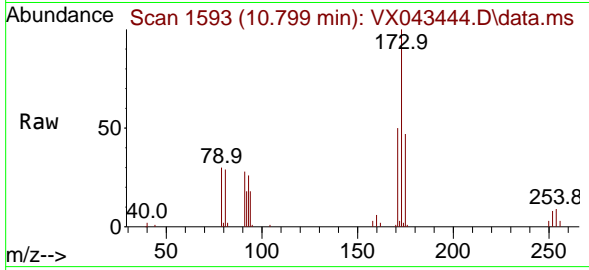

Tgt Ion:173 Resp: 20201
 Ion Ratio Lower Upper
 173 100
 175 47.9 24.3 72.9
 254 0.0 0.0 0.0

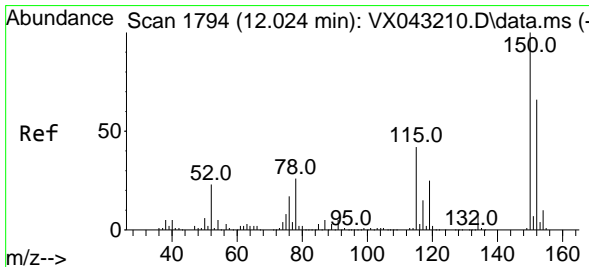
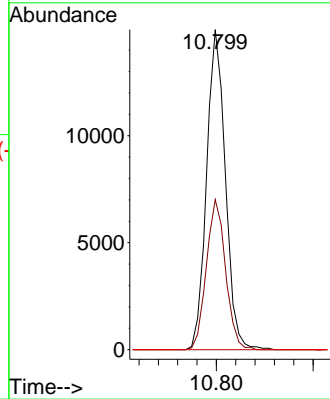
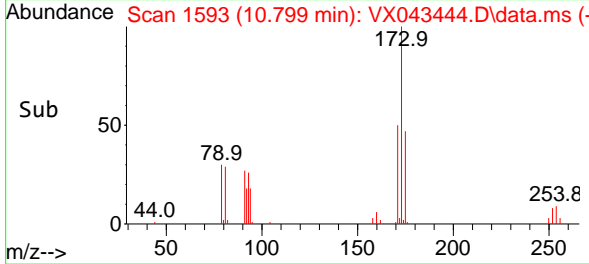

#72
 1,4-Dichlorobenzene-d4
 Concen: 50.000 ug/l
 RT: 12.018 min Scan# 1793
 Delta R.T. -0.006 min
 Lab File: VX043444.D
 Acq: 18 Oct 2024 19:00

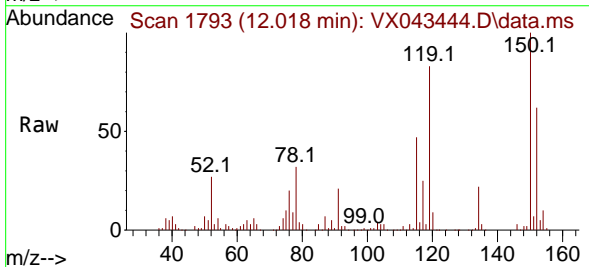

Tgt Ion:152 Resp: 35941
 Ion Ratio Lower Upper
 152 100
 115 87.9 44.1 132.3
 150 175.1 0.0 347.4

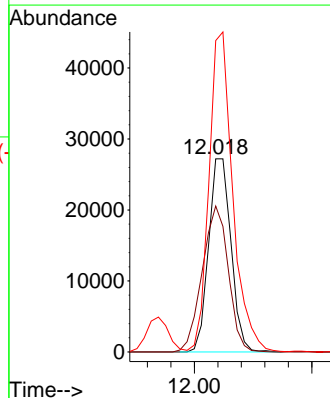
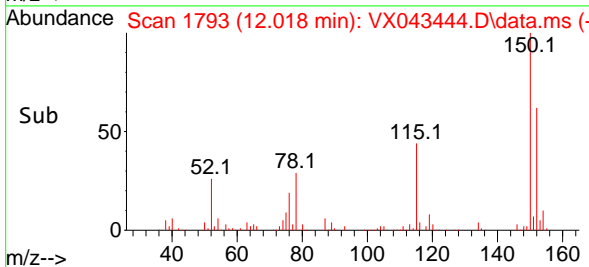

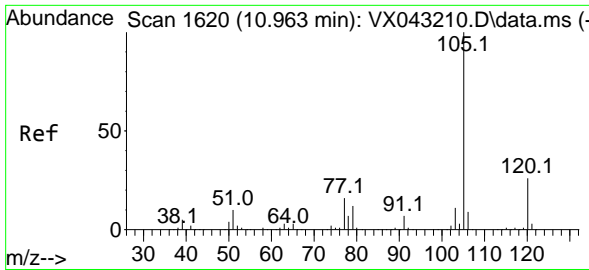

#73
 Isopropylbenzene
 Concen: 46.810 ug/l
 RT: 10.963 min Scan# 1620
 Delta R.T. 0.000 min
 Lab File: VX043444.D
 Acq: 18 Oct 2024 19:00

Instrument : MSVOA_X
 ClientSampleId :

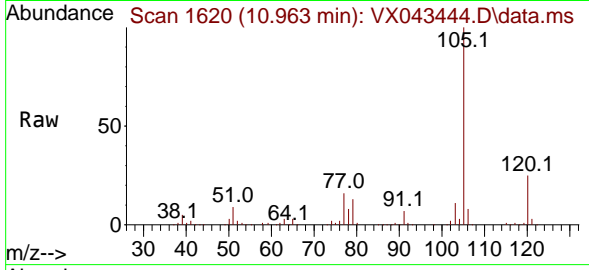

Tgt Ion: 105 Resp: 130801
 Ion Ratio Lower Upper
 105 100
 120 25.5 12.9 38.7

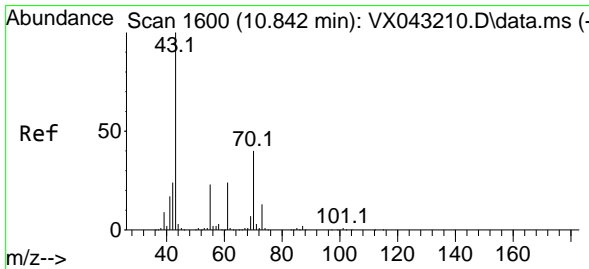
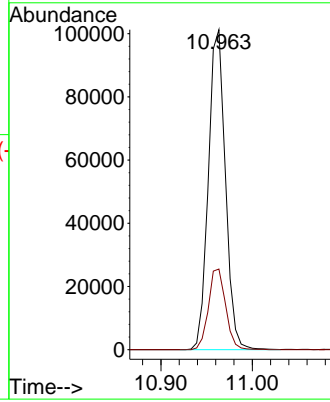
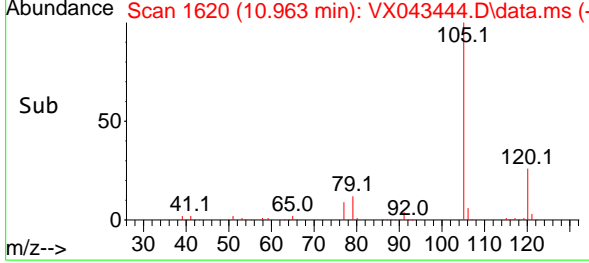

#74
 N-ethyl acetate
 Concen: 48.046 ug/l
 RT: 10.842 min Scan# 1600
 Delta R.T. 0.000 min
 Lab File: VX043444.D
 Acq: 18 Oct 2024 19:00

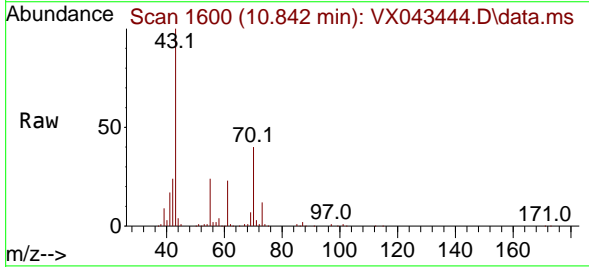

Tgt Ion: 43 Resp: 63733
 Ion Ratio Lower Upper
 43 100
 70 41.2 33.1 49.7
 55 23.2 18.6 27.8
 61 23.3 18.7 28.1

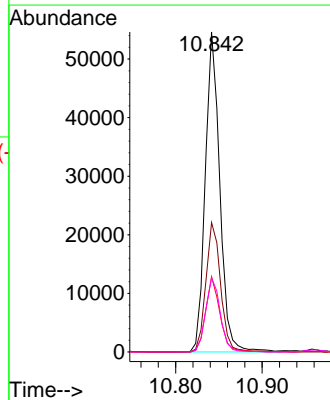
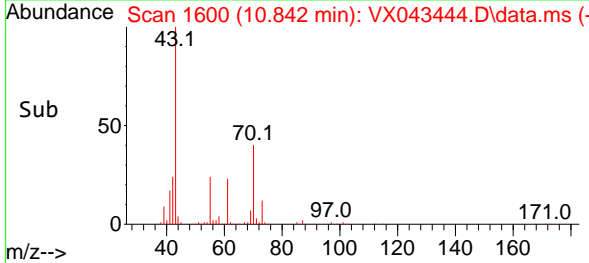

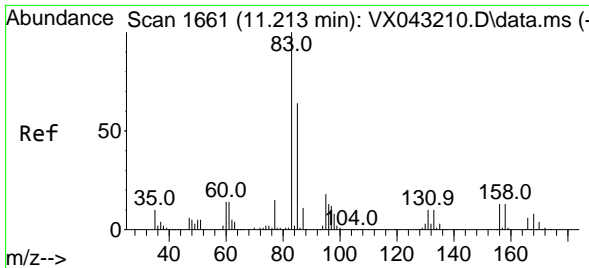

#75
 1,1,2,2-Tetrachloroethane
 Concen: 50.136 ug/l
 RT: 11.213 min Scan# 1661
 Delta R.T. 0.000 min
 Lab File: VX043444.D
 Acq: 18 Oct 2024 19:00

Instrument : MSVOA_X
 ClientSampleId :

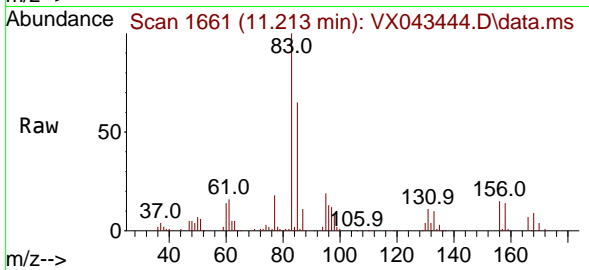

Tgt Ion: 83 Resp: 45639
 Ion Ratio Lower Upper
 83 100
 131 10.1 5.2 15.6
 85 64.4 31.9 95.5

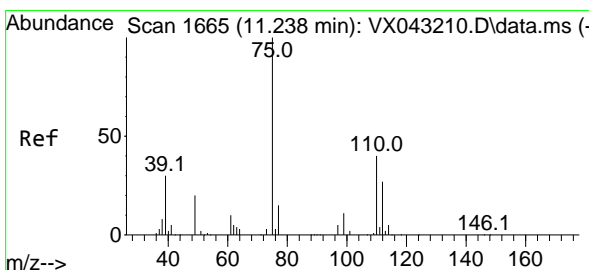
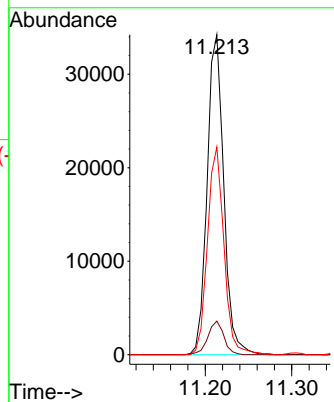
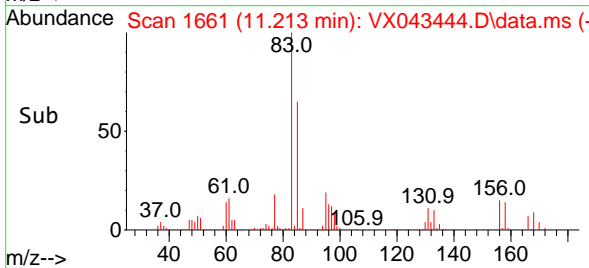

#76
 1,2,3-Trichloropropane
 Concen: 64.233 ug/l
 RT: 11.238 min Scan# 1665
 Delta R.T. 0.000 min
 Lab File: VX043444.D
 Acq: 18 Oct 2024 19:00

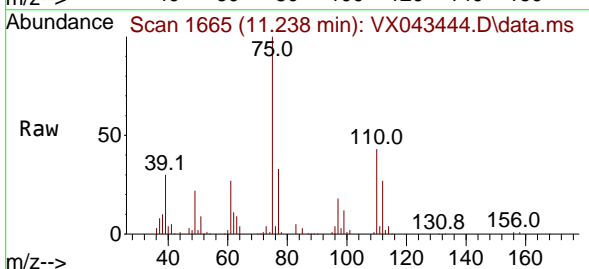

Tgt Ion: 75 Resp: 51207
 Ion Ratio Lower Upper
 75 100
 77 33.2 22.0 66.0

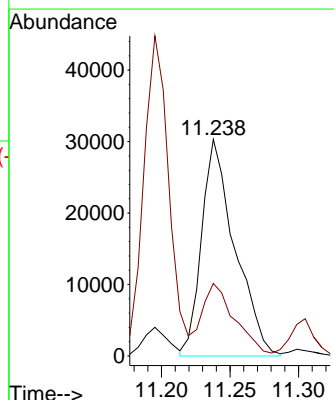
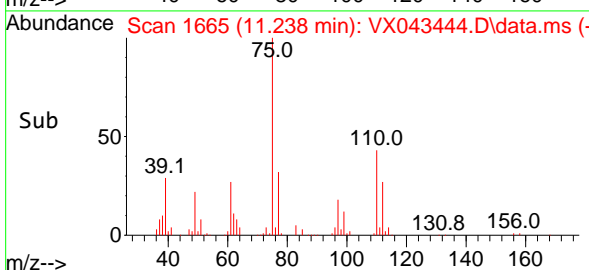

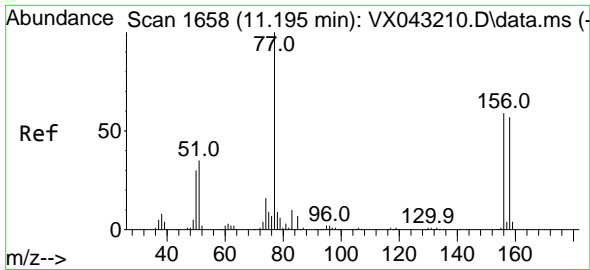

#77
 Bromobenzene
 Concen: 50.262 ug/l
 RT: 11.195 min Scan# 1658
 Delta R.T. 0.000 min
 Lab File: VX043444.D
 Acq: 18 Oct 2024 19:00

Instrument : MSVOA_X
 ClientSampleId :

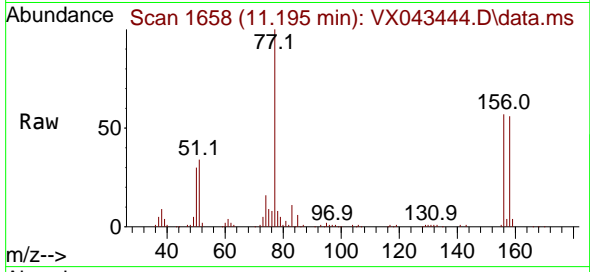

Tgt Ion:156 Resp: 34179
 Ion Ratio Lower Upper
 156 100
 77 167.7 82.0 245.8
 158 96.3 48.1 144.3

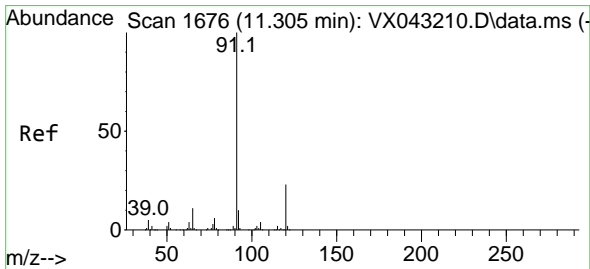
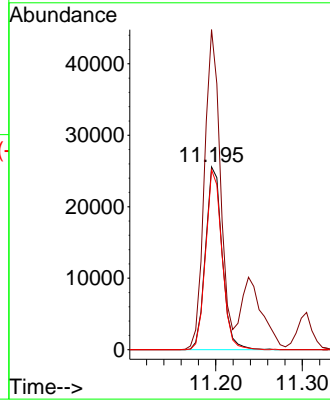
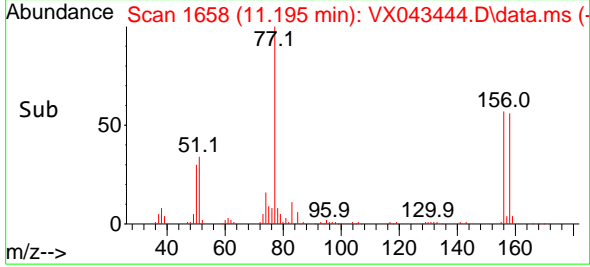

#78
 n-propylbenzene
 Concen: 47.145 ug/l
 RT: 11.305 min Scan# 1676
 Delta R.T. 0.000 min
 Lab File: VX043444.D
 Acq: 18 Oct 2024 19:00

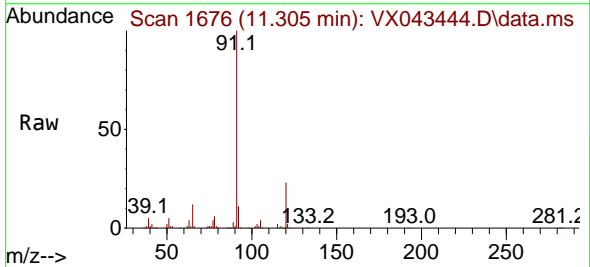

Tgt Ion: 91 Resp: 144620
 Ion Ratio Lower Upper
 91 100
 120 22.3 11.4 34.1

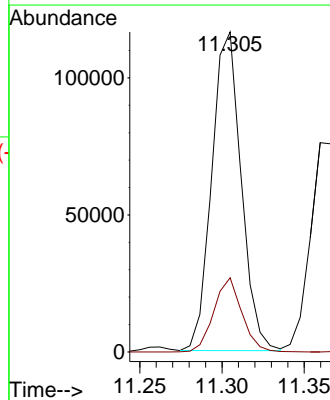
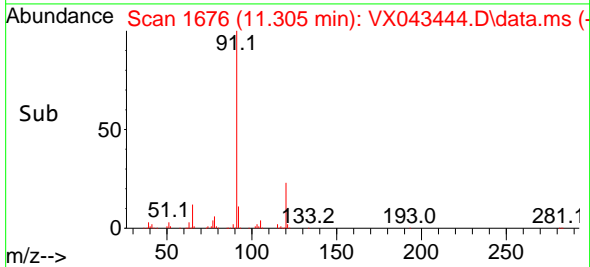

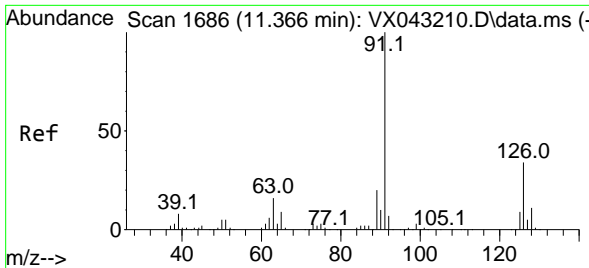

#79
 2-Chlorotoluene
 Concen: 50.538 ug/l
 RT: 11.360 min Scan# 1686
 Delta R.T. -0.006 min
 Lab File: VX043444.D
 Acq: 18 Oct 2024 19:00

Instrument : MSVOA_X
 ClientSampleId :

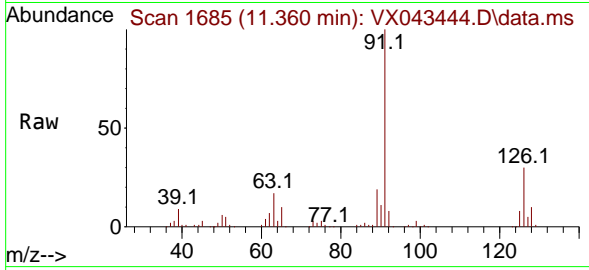

Tgt Ion: 91 Resp: 99668
 Ion Ratio Lower Upper
 91 100
 126 32.3 16.6 49.7

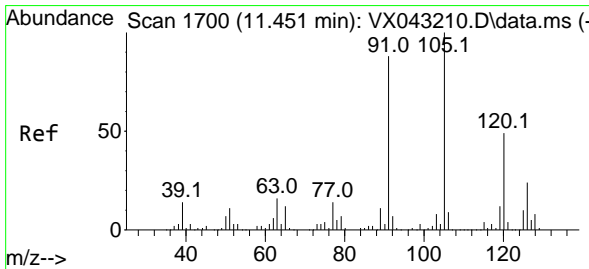
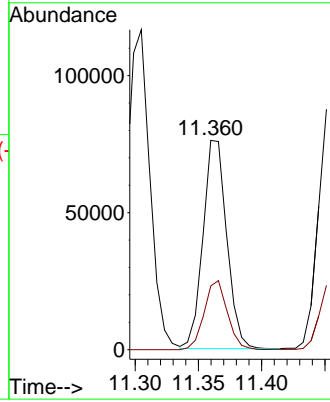
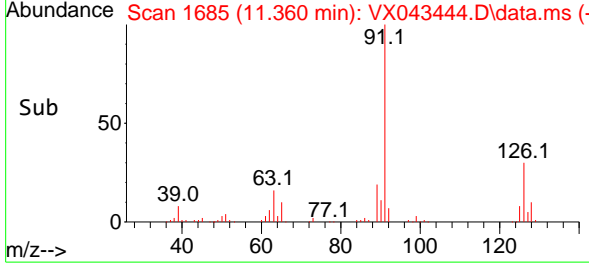

#80
 1,3,5-Trimethylbenzene
 Concen: 49.177 ug/l
 RT: 11.451 min Scan# 1700
 Delta R.T. 0.000 min
 Lab File: VX043444.D
 Acq: 18 Oct 2024 19:00

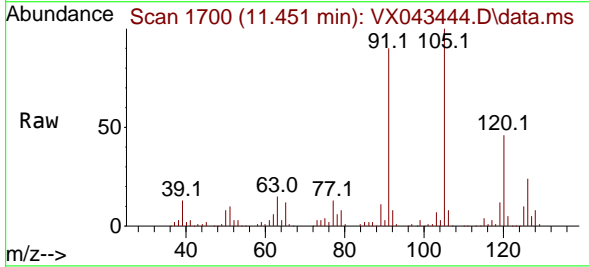

Tgt Ion: 105 Resp: 113355
 Ion Ratio Lower Upper
 105 100
 120 46.1 23.9 71.8

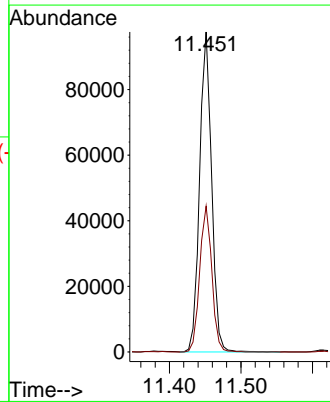
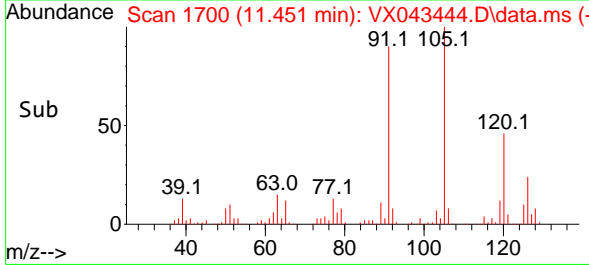

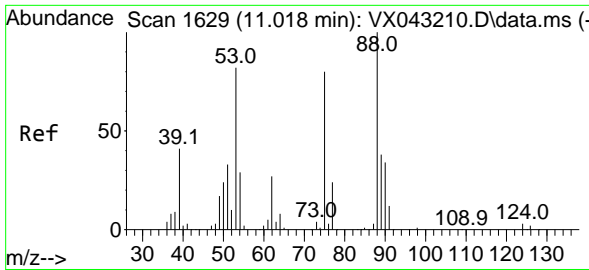

#81
 trans-1,4-Dichloro-2-butene
 Concen: 40.669 ug/l
 RT: 11.018 min Scan# 1629
 Delta R.T. 0.000 min
 Lab File: VX043444.D
 Acq: 18 Oct 2024 19:00

Instrument :
 MSVOA_X
 ClientSampleId :

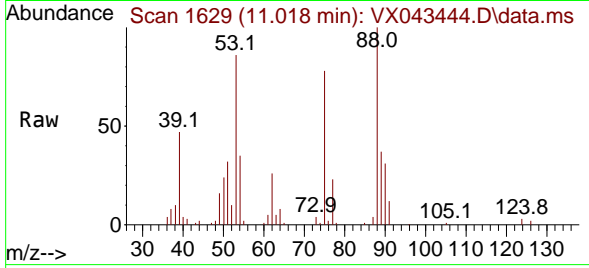

Tgt Ion: 75 Resp: 12510
 Ion Ratio Lower Upper
 75 100
 53 115.9 83.9 125.9
 89 47.8 38.6 58.0

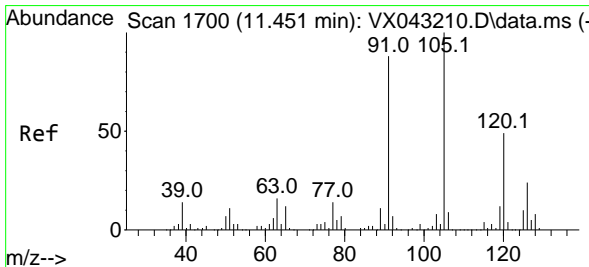
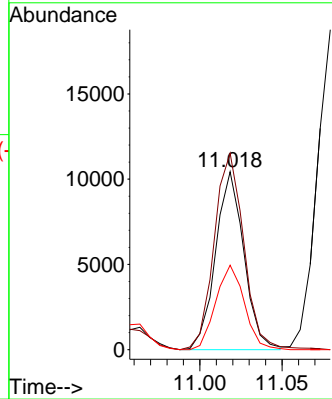
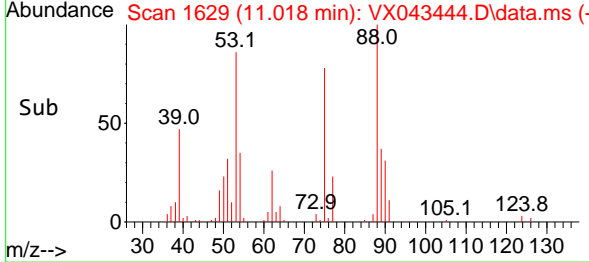

#82
 4-Chlorotoluene
 Concen: 50.982 ug/l
 RT: 11.451 min Scan# 1700
 Delta R.T. 0.000 min
 Lab File: VX043444.D
 Acq: 18 Oct 2024 19:00

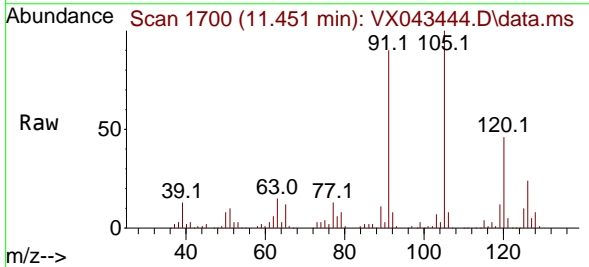

Tgt Ion: 91 Resp: 114536
 Ion Ratio Lower Upper
 91 100
 126 28.1 14.1 42.3

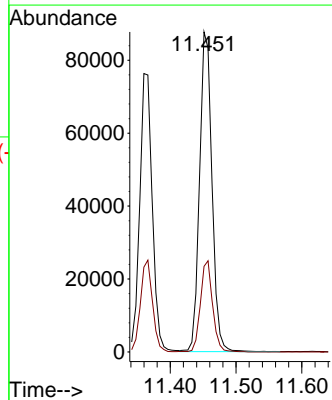
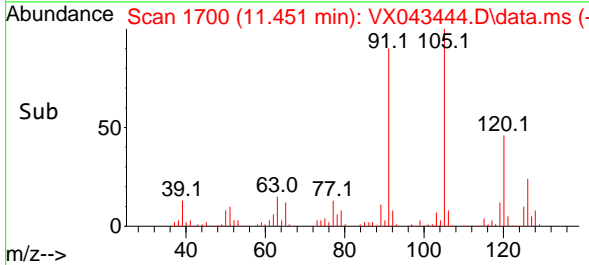

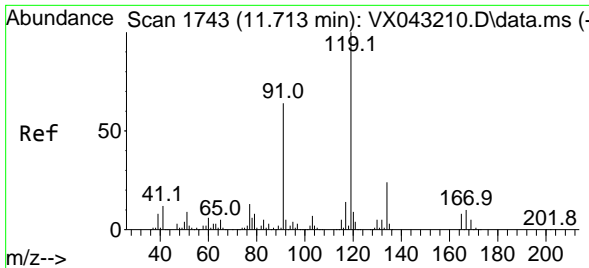

#83
 tert-Butylbenzene
 Concen: 45.480 ug/l
 RT: 11.713 min Scan# 1743
 Delta R.T. 0.000 min
 Lab File: VX043444.D
 Acq: 18 Oct 2024 19:00

Instrument : MSVOA_X
 ClientSampleId :

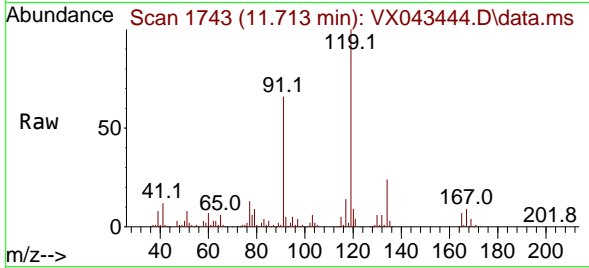

Tgt Ion:119 Resp: 108003
 Ion Ratio Lower Upper
 119 100
 91 62.5 31.0 93.0
 134 23.8 11.5 34.4

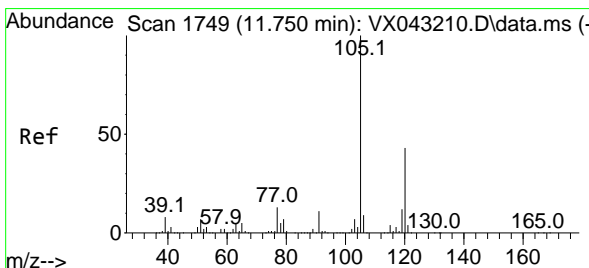
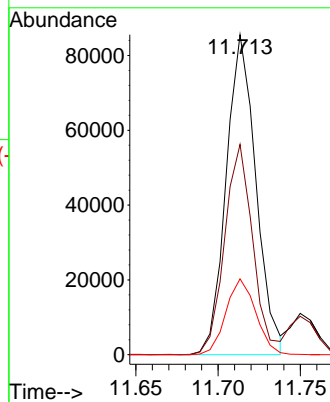
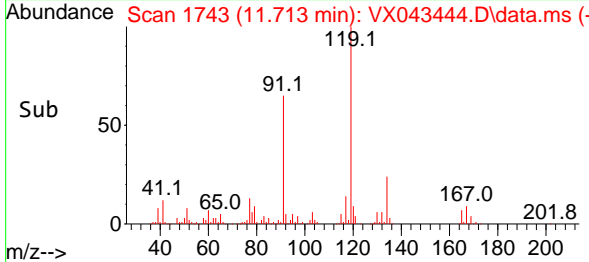

#84
 1,2,4-Trimethylbenzene
 Concen: 50.029 ug/l
 RT: 11.750 min Scan# 1749
 Delta R.T. 0.000 min
 Lab File: VX043444.D
 Acq: 18 Oct 2024 19:00

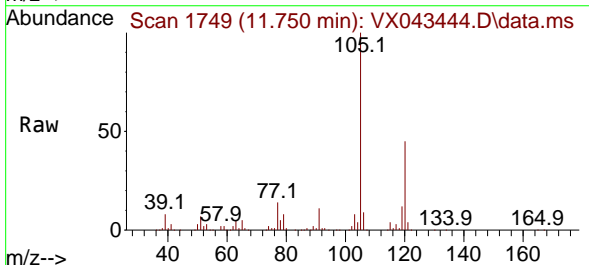

Tgt Ion:105 Resp: 116030
 Ion Ratio Lower Upper
 105 100
 120 44.3 21.2 63.6

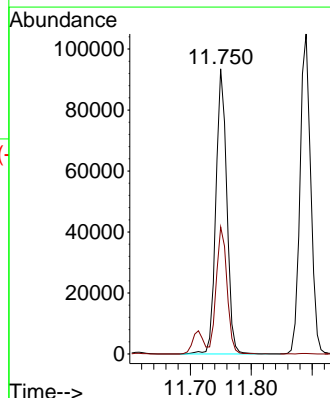
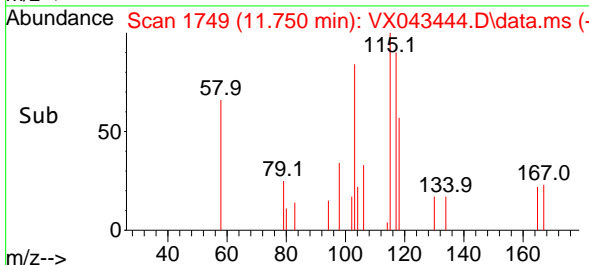

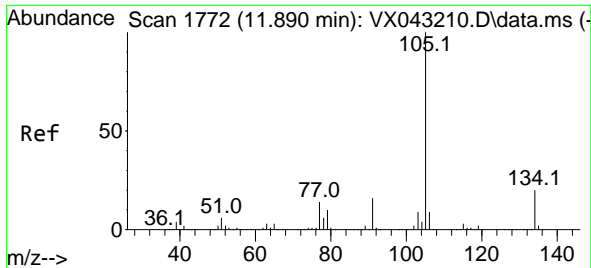

#85
 sec-Butylbenzene
 Concen: 45.544 ug/l
 RT: 11.890 min Scan# 1772
 Delta R.T. 0.000 min
 Lab File: VX043444.D
 Acq: 18 Oct 2024 19:00

Instrument : MSVOA_X
 ClientSampleId :

Tgt Ion:105 Resp: 128213
 Ion Ratio Lower Upper
 105 100
 134 19.2 10.1 30.1

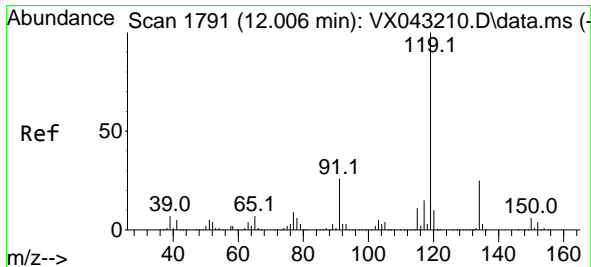
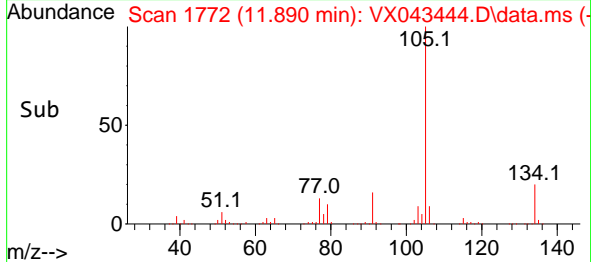
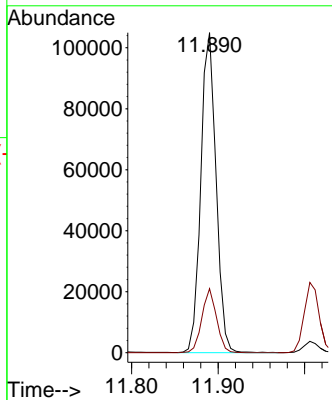
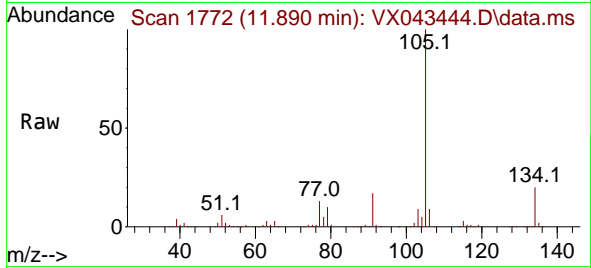

#86
 p-Isopropyltoluene
 Concen: 46.163 ug/l
 RT: 12.006 min Scan# 1791
 Delta R.T. 0.000 min
 Lab File: VX043444.D
 Acq: 18 Oct 2024 19:00

Tgt Ion:119 Resp: 108424
 Ion Ratio Lower Upper
 119 100
 134 25.5 13.0 38.9
 91 26.3 13.0 39.0

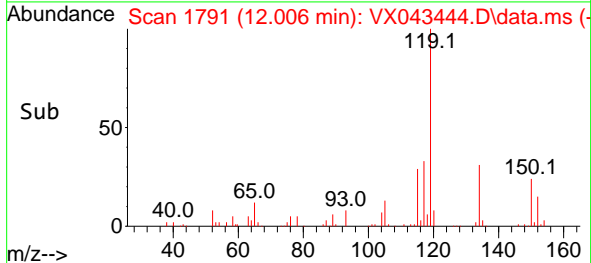
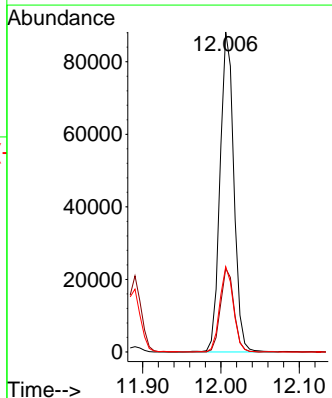
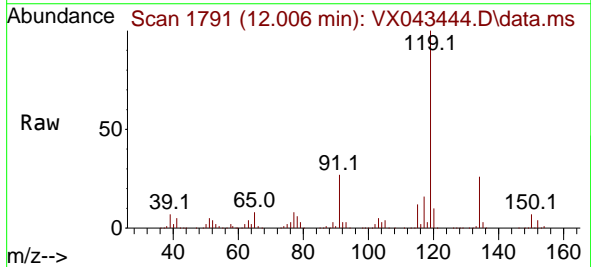

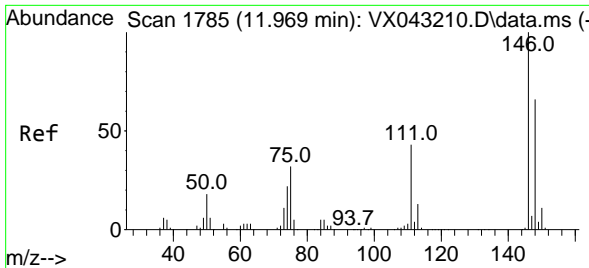

#87
 1,3-Dichlorobenzene
 Concen: 50.960 ug/l
 RT: 11.969 min Scan# 1785
 Delta R.T. 0.000 min
 Lab File: VX043444.D
 Acq: 18 Oct 2024 19:00

Instrument :
 MSVOA_X
 ClientSampleId :

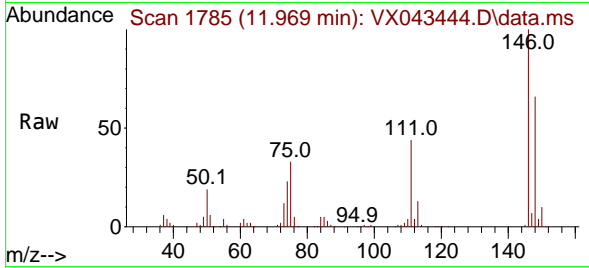

Tgt Ion:146 Resp: 61044
 Ion Ratio Lower Upper
 146 100
 111 44.1 21.8 65.3
 148 64.9 32.4 97.2

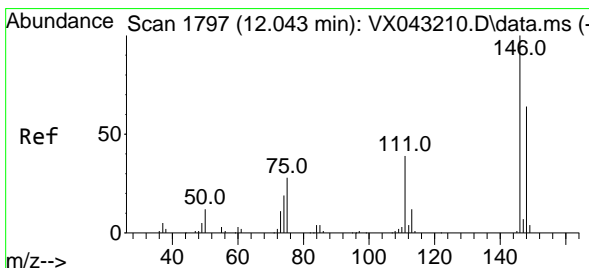
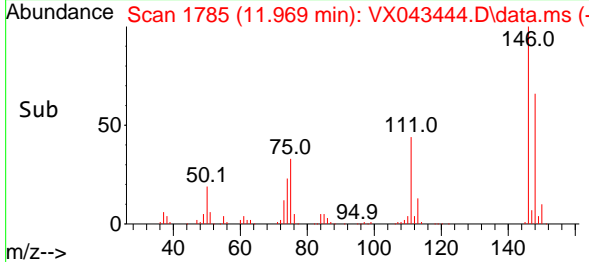
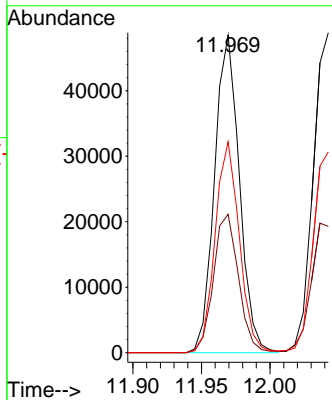

#88
 1,4-Dichlorobenzene
 Concen: 49.537 ug/l
 RT: 12.043 min Scan# 1797
 Delta R.T. 0.000 min
 Lab File: VX043444.D
 Acq: 18 Oct 2024 19:00

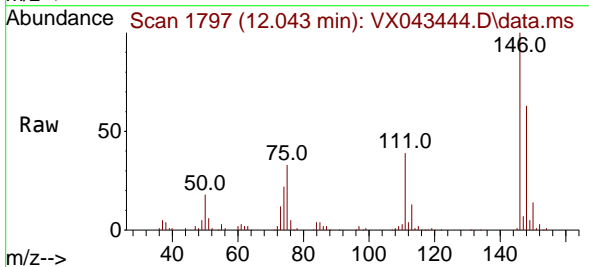

Tgt Ion:146 Resp: 61178
 Ion Ratio Lower Upper
 146 100
 111 42.8 20.8 62.5
 148 63.6 32.4 97.0

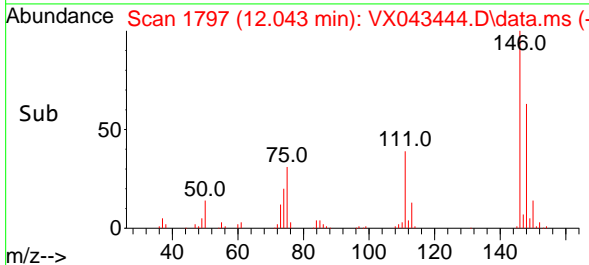
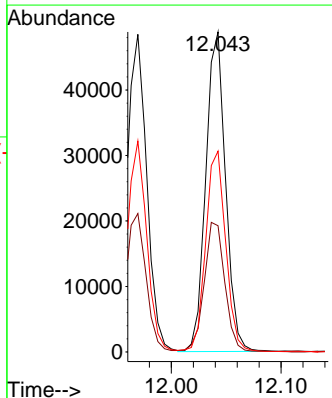

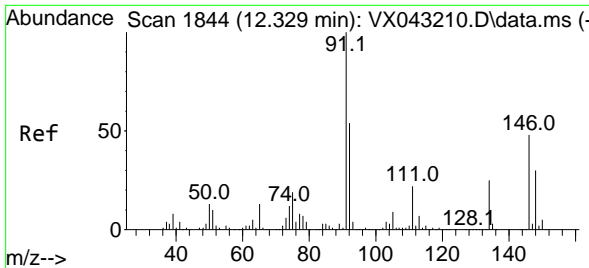

#89
 n-Butylbenzene
 Concen: 45.225 ug/l
 RT: 12.329 min Scan# 1844
 Delta R.T. 0.000 min
 Lab File: VX043444.D
 Acq: 18 Oct 2024 19:00

Instrument : MSVOA_X
 ClientSampleId :

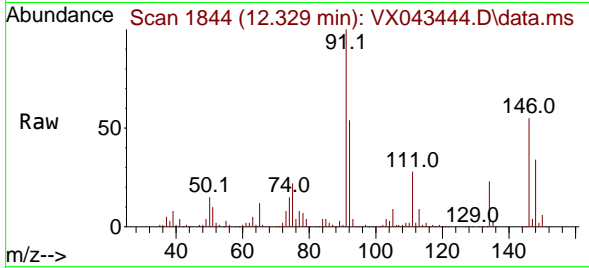

Tgt Ion: 91 Resp: 88928

Ion	Ratio	Lower	Upper
91	100		
92	53.3	27.0	81.0
134	24.8	12.9	38.6

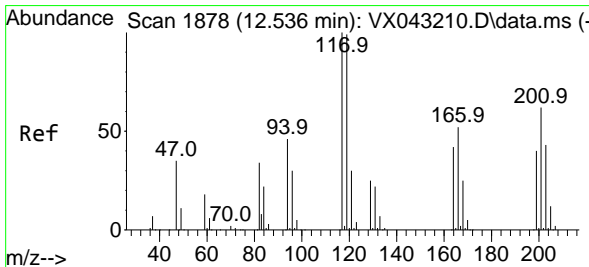
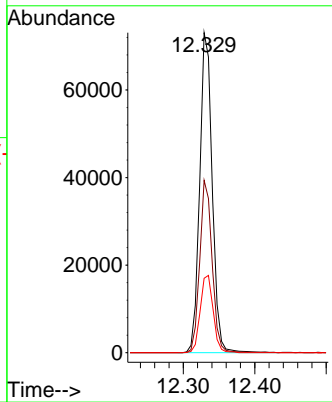
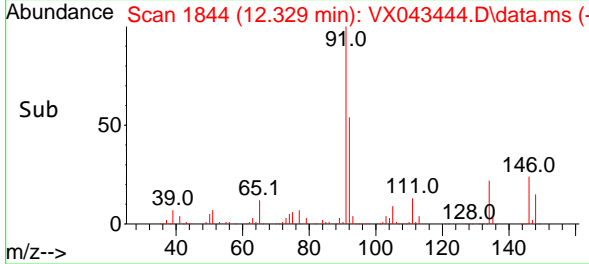

#90
 Hexachloroethane
 Concen: 41.241 ug/l
 RT: 12.536 min Scan# 1878
 Delta R.T. 0.000 min
 Lab File: VX043444.D
 Acq: 18 Oct 2024 19:00

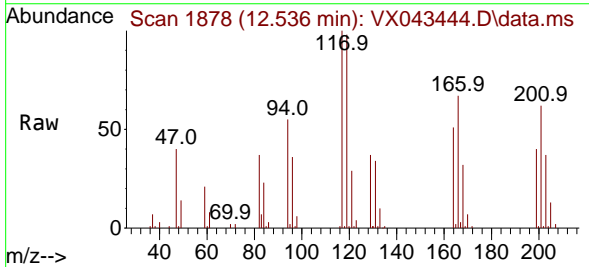

Tgt Ion: 117 Resp: 18166

Ion	Ratio	Lower	Upper
117	100		
201	66.5	34.0	101.8

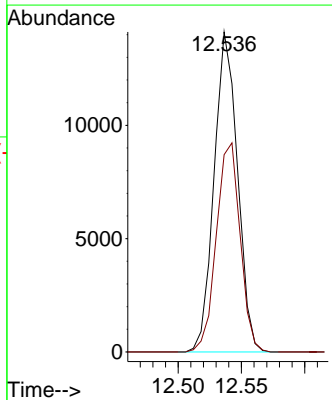
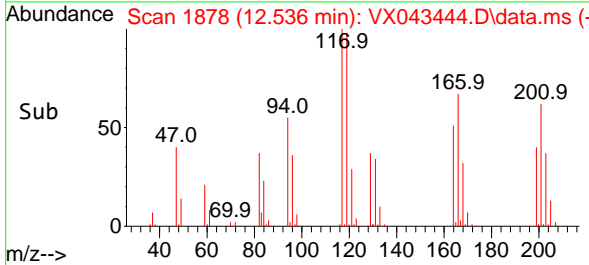

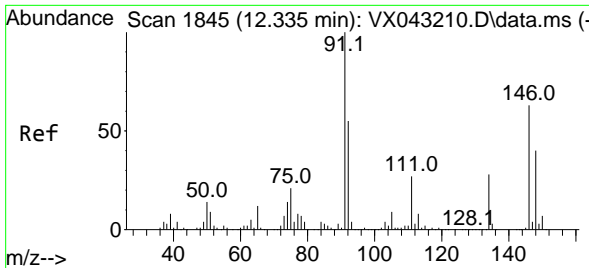

#91
 1,2-Dichlorobenzene
 Concen: 50.203 ug/l
 RT: 12.335 min Scan# 1844
 Delta R.T. 0.000 min
 Lab File: VX043444.D
 Acq: 18 Oct 2024 19:00

Instrument : MSVOA_X
 ClientSampleId :

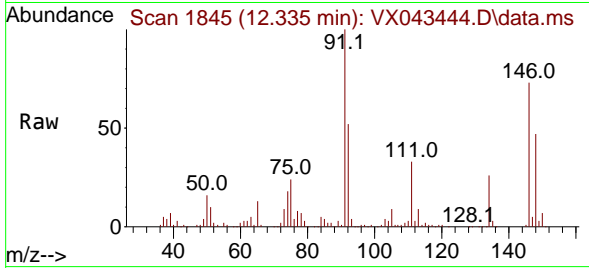

Tgt Ion:146 Resp: 61501
 Ion Ratio Lower Upper
 146 100
 111 46.4 21.9 65.5
 148 64.4 31.9 95.5

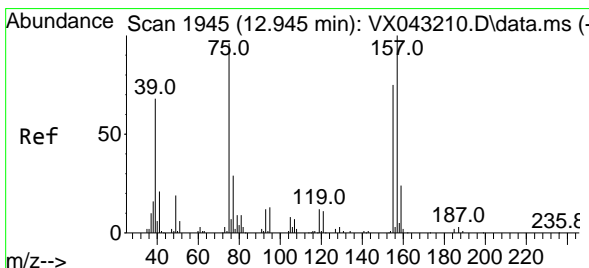
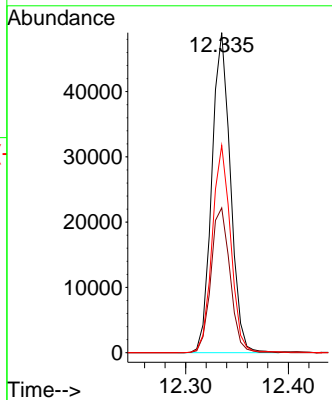
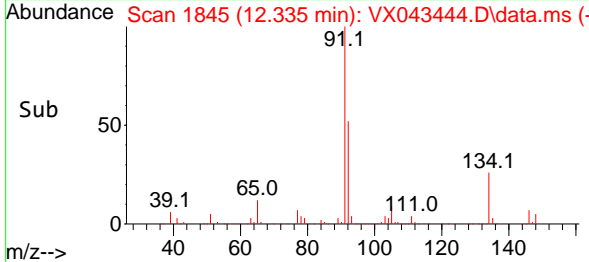

#92
 1,2-Dibromo-3-Chloropropane
 Concen: 43.698 ug/l
 RT: 12.939 min Scan# 1944
 Delta R.T. -0.006 min
 Lab File: VX043444.D
 Acq: 18 Oct 2024 19:00

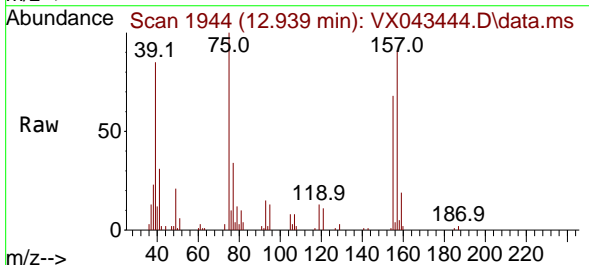

Tgt Ion: 75 Resp: 9712
 Ion Ratio Lower Upper
 75 100
 155 76.0 38.8 116.4
 157 96.9 49.0 147.0

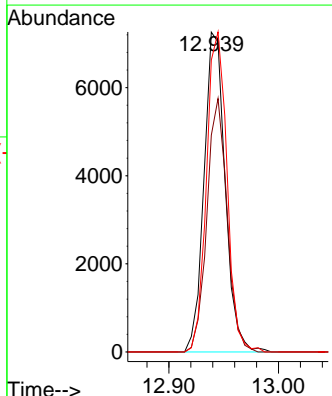
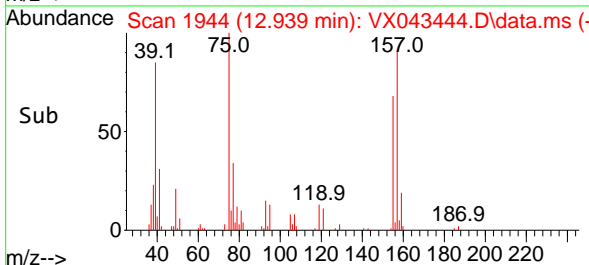

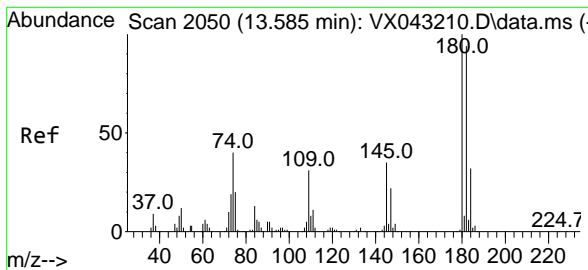

#93
 1,2,4-Trichlorobenzene
 Concen: 49.925 ug/l
 RT: 13.585 min Scan# 2050
 Delta R.T. 0.000 min
 Lab File: VX043444.D
 Acq: 18 Oct 2024 19:00

Instrument : MSVOA_X
 ClientSampleId :

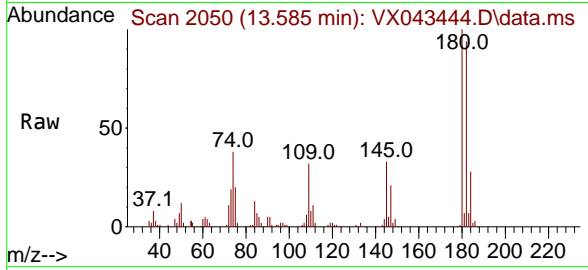

Tgt Ion:180 Resp: 35259
 Ion Ratio Lower Upper
 180 100
 182 92.4 47.1 141.3
 145 33.4 16.6 49.8

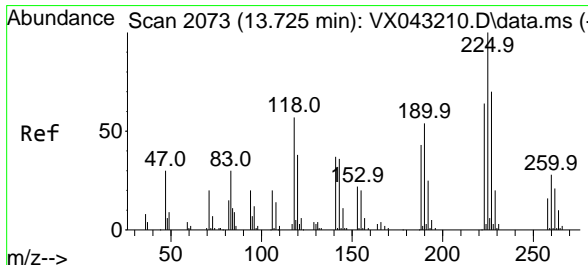
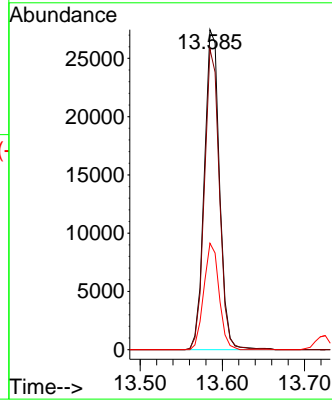
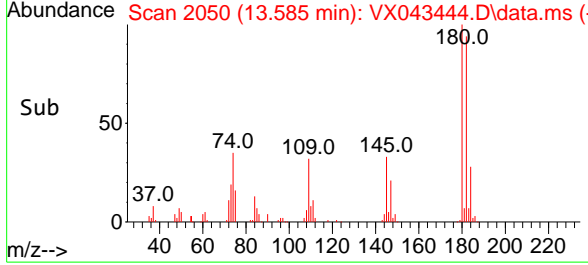

#94
 Hexachlorobutadiene
 Concen: 44.926 ug/l
 RT: 13.725 min Scan# 2073
 Delta R.T. 0.000 min
 Lab File: VX043444.D
 Acq: 18 Oct 2024 19:00

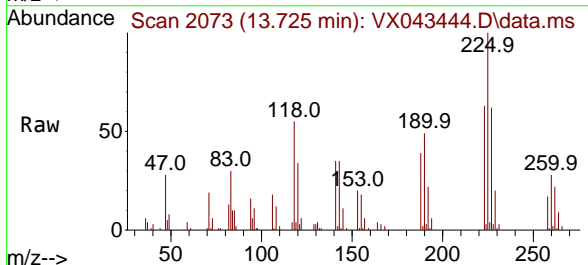

Tgt Ion:225 Resp: 12578
 Ion Ratio Lower Upper
 225 100
 223 62.2 30.8 92.4
 227 63.7 32.2 96.6

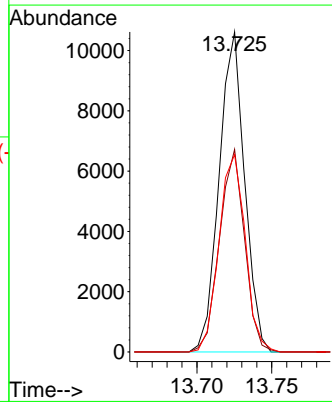
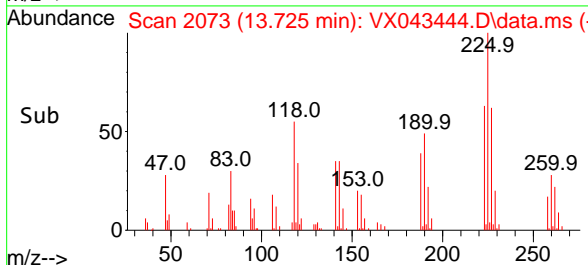

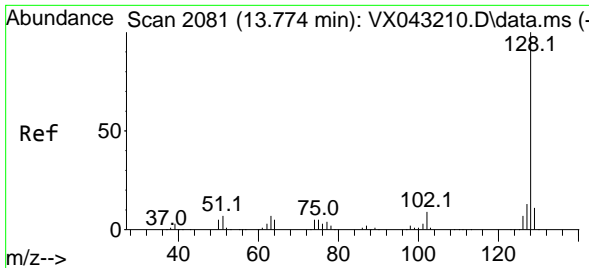

#95
 Naphthalene
 Concen: 46.429 ug/l
 RT: 13.774 min Scan# 2081
 Delta R.T. 0.000 min
 Lab File: VX043444.D
 Acq: 18 Oct 2024 19:00

Instrument : MSVOA_X
 ClientSampleId :

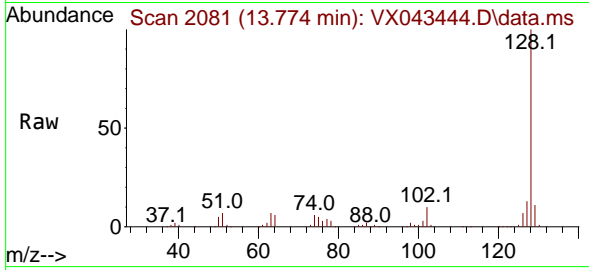

Tgt Ion:128 Resp: 120541
 Ion Ratio Lower Upper
 128 100
 127 12.8 10.2 15.2
 129 10.9 8.6 13.0

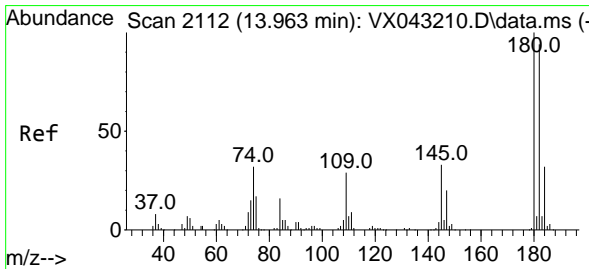
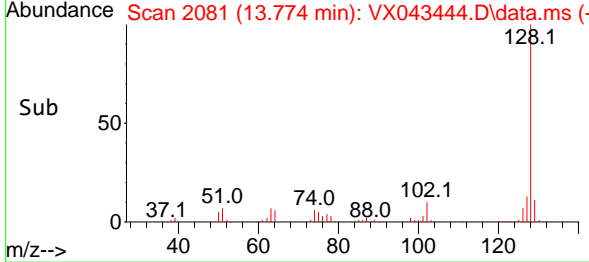
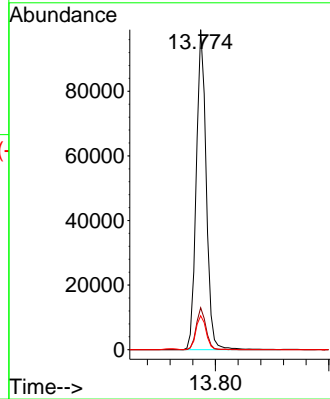

#96
 1,2,3-Trichlorobenzene
 Concen: 48.691 ug/l
 RT: 13.963 min Scan# 2112
 Delta R.T. 0.000 min
 Lab File: VX043444.D
 Acq: 18 Oct 2024 19:00

Tgt Ion:180 Resp: 35480
 Ion Ratio Lower Upper
 180 100
 182 97.0 46.5 139.3
 145 35.7 17.2 51.6

