

Data Path : Z:\VOASRV\HPCHEM1\MSVOA X\DATA\VX102020\
 Data File : VX018987.D
 Acq On : 20 Oct 2020 20:44
 Operator : JC/SP
 Sample : VX1020WBSD01
 Misc : 5.0mL/MSVOA X/WATER
 ALS Vial : 14 Sample Multiplier: 1

Instrument :
 MSVOA_X
 ClientSampled :
 VX1020WBSD01

Quant Time: Oct 21 03:27:20 2020
 Quant Method : Z:\VOASRV\HPCHEM1\MSVOA_X\METHOD\82X102020W.M
 Quant Title : SW846 8260
 QLast Update : Tue Oct 20 19:16:32 2020
 Response via : Initial Calibration

| Internal Standards | R.T. | QIon | Response | Conc | Units | Dev(Min) |
|----------------------------|-------|------|----------|-------|-------|----------|
| 1) Pentafluorobenzene | 5.63 | 168 | 155609 | 50.00 | ug/l | 0.00 |
| 34) 1,4-Difluorobenzene | 6.83 | 114 | 283457 | 50.00 | ug/l | 0.00 |
| 63) Chlorobenzene-d5 | 10.10 | 117 | 270512 | 50.00 | ug/l | 0.00 |
| 72) 1,4-Dichlorobenzene-d4 | 12.06 | 152 | 141419 | 50.00 | ug/l | 0.00 |

System Monitoring Compounds

| | | | | | | |
|---------------------------|--------|-----|----------|-------|---------|------|
| 33) 1,2-Dichloroethane-d4 | 6.03 | 65 | 107112 | 52.37 | ug/l | 0.00 |
| Spiked Amount | 50.000 | | Recovery | = | 104.74% | |
| 35) Dibromofluoromethane | 5.46 | 113 | 88120 | 49.19 | ug/l | 0.00 |
| Spiked Amount | 50.000 | | Recovery | = | 98.38% | |
| 50) Toluene-d8 | 8.70 | 98 | 355698 | 49.83 | ug/l | 0.00 |
| Spiked Amount | 50.000 | | Recovery | = | 99.66% | |
| 62) 4-Bromofluorobenzene | 11.12 | 95 | 132722 | 47.60 | ug/l | 0.00 |
| Spiked Amount | 50.000 | | Recovery | = | 95.20% | |

Target Compounds

| | | | | | | Qvalue |
|-------------------------------|------|-----|--------|---------|------|--------|
| 2) Dichlorodifluoromethane | 1.18 | 85 | 27311 | 21.125 | ug/l | 99 |
| 3) Chloromethane | 1.31 | 50 | 31030 | 20.672 | ug/l | 97 |
| 4) Vinyl Chloride | 1.39 | 62 | 41464 | 20.369 | ug/l | 100 |
| 5) Bromomethane | 1.63 | 94 | 42998 | 26.662 | ug/l | 94 |
| 6) Chloroethane | 1.71 | 64 | 31154 | 20.491 | ug/l | 99 |
| 7) Trichlorofluoromethane | 1.92 | 101 | 73551 | 20.832 | ug/l | 99 |
| 8) Diethyl Ether | 2.17 | 74 | 29508 | 20.811 | ug/l | 96 |
| 9) 1,1,2-Trichlorotrifluoroet | 2.36 | 101 | 27899 | 15.655 | ug/l | 98 |
| 10) Methyl Iodide | 2.49 | 142 | 30671 | 18.049 | ug/l | 99 |
| 11) Tert butyl alcohol | 3.01 | 59 | 46017 | 98.092 | ug/l | 99 |
| 12) 1,1-Dichloroethene | 2.36 | 96 | 29382 | 14.740 | ug/l | 96 |
| 13) Acrolein | 2.27 | 56 | 23279 | 86.170 | ug/l | 98 |
| 14) Allyl chloride | 2.70 | 41 | 39335 | 19.316 | ug/l | 99 |
| 15) Acrylonitrile | 3.12 | 53 | 80315 | 98.632 | ug/l | 99 |
| 16) Acetone | 2.42 | 43 | 69311 | 97.315 | ug/l | 98 |
| 17) Carbon Disulfide | 2.55 | 76 | 84105 | 19.132 | ug/l | 100 |
| 18) Methyl Acetate | 2.75 | 43 | 38671 | 22.407 | ug/l | 97 |
| 19) Methyl tert-butyl Ether | 3.17 | 73 | 98635 | 19.304 | ug/l | 100 |
| 20) Methylene Chloride | 2.83 | 84 | 35006 | 19.021 | ug/l | 99 |
| 21) trans-1,2-Dichloroethene | 3.14 | 96 | 35446 | 19.280 | ug/l | 98 |
| 22) Diisopropyl ether | 3.82 | 45 | 80665 | 19.267 | ug/l | 96 |
| 23) Vinyl Acetate | 3.78 | 43 | 381452 | 96.602 | ug/l | 99 |
| 24) 1,1-Dichloroethane | 3.67 | 63 | 58592 | 19.601 | ug/l | 98 |
| 25) 2-Butanone | 4.64 | 43 | 115232 | 100.155 | ug/l | 97 |
| 26) 2,2-Dichloropropane | 4.55 | 77 | 50438 | 17.592 | ug/l | 99 |
| 27) cis-1,2-Dichloroethene | 4.56 | 96 | 40620 | 18.907 | ug/l | 99 |
| 28) Bromochloromethane | 4.98 | 49 | 26905 | 20.871 | ug/l | 100 |
| 29) Tetrahydrofuran | 5.09 | 42 | 66353 | 97.837 | ug/l | 99 |
| 30) Chloroform | 5.18 | 83 | 64275 | 19.283 | ug/l | 98 |
| 31) Cyclohexane | 5.54 | 56 | 45803 | 19.155 | ug/l | 99 |
| 32) 1,1,1-Trichloroethane | 5.46 | 97 | 57676 | 19.249 | ug/l | 99 |
| 36) 1,1-Dichloropropene | 5.77 | 75 | 49121 | 18.543 | ug/l | 99 |
| 37) Ethyl Acetate | 4.79 | 43 | 44195 | 19.298 | ug/l | 99 |
| 38) Carbon Tetrachloride | 5.75 | 117 | 48595 | 18.229 | ug/l | 96 |

Data Path : Z:\VOASRV\HPCHEM1\MSVOA X\DATA\VX102020\
 Data File : VX018987.D
 Acq On : 20 Oct 2020 20:44
 Operator : JC/SP
 Sample : VX1020WBSD01
 Misc : 5.0mL/MSVOA X/WATER
 ALS Vial : 14 Sample Multiplier: 1

Instrument :
 MSVOA_X
 ClientSampleId :
 VX1020WBSD01

Quant Time: Oct 21 03:27:20 2020
 Quant Method : Z:\VOASRV\HPCHEM1\MSVOA_X\METHOD\82X102020W.M
 Quant Title : SW846 8260
 QLast Update : Tue Oct 20 19:16:32 2020
 Response via : Initial Calibration

| Internal Standards | R.T. | QIon | Response | Conc | Units | Dev(Min) |
|--------------------------------|-------|------|----------|---------|--------|----------|
| 39) Methylcyclohexane | 7.44 | 83 | 53067 | 18.541 | ug/l | 96 |
| 40) Benzene | 6.11 | 78 | 145982 | 18.945 | ug/l | 97 |
| 41) Methacrylonitrile | 5.01 | 41 | 23174 | 18.929 | ug/l | 96 |
| 42) 1,2-Dichloroethane | 6.16 | 62 | 50575 | 19.136 | ug/l | 100 |
| 43) Isopropyl Acetate | 6.42 | 43 | 72441 | 18.772 | ug/l | 99 |
| 44) Trichloroethene | 7.19 | 130 | 38840 | 18.203 | ug/l | 98 |
| 45) 1,2-Dichloropropane | 7.49 | 63 | 35055 | 18.688 | ug/l | 99 |
| 46) Dibromomethane | 7.63 | 93 | 26610 | 18.901 | ug/l | 99 |
| 47) Bromodichloromethane | 7.87 | 83 | 51602 | 18.475 | ug/l | 93 |
| 48) Methyl methacrylate | 7.74 | 41 | 35416 | 18.589 | ug/l | 97 |
| 49) 1,4-Dioxane | 7.71 | 88 | 19023 | 376.648 | ug/l | 100 |
| 51) 4-Methyl-2-Pentanone | 8.62 | 43 | 229714 | 96.407 | ug/l | 100 |
| 52) Toluene | 8.77 | 92 | 97319 | 18.880 | ug/l | 98 |
| 53) t-1,3-Dichloropropene | 9.02 | 75 | 57962 | 18.163 | ug/l | 99 |
| 54) cis-1,3-Dichloropropene | 8.42 | 75 | 61680 | 18.599 | ug/l | 99 |
| 55) 1,1,2-Trichloroethane | 9.20 | 97 | 39284 | 18.735 | ug/l | 98 |
| 56) Ethyl methacrylate | 9.16 | 69 | 58066 | 18.786 | ug/l | 97 |
| 57) 1,3-Dichloropropane | 9.35 | 76 | 65011 | 19.222 | ug/l | 99 |
| 58) 2-Chloroethyl Vinyl ether | 8.29 | 63 | 151627 | 95.231 | ug/l | 100 |
| 59) 2-Hexanone | 9.47 | 43 | 178610 | 96.528 | ug/l | 100 |
| 60) Dibromochloromethane | 9.56 | 129 | 41340 | 17.853 | ug/l | 98 |
| 61) 1,2-Dibromoethane | 9.65 | 107 | 42158 | 18.743 | ug/l | 97 |
| 64) Tetrachloroethene | 9.32 | 164 | 34419 | 18.058 | ug/l | 94 |
| 65) Chlorobenzene | 10.12 | 112 | 105924 | 18.576 | ug/l | 98 |
| 66) 1,1,1,2-Tetrachloroethane | 10.20 | 131 | 37202 | 18.306 | ug/l | 99 |
| 67) Ethyl Benzene | 10.23 | 91 | 187808 | 19.007 | ug/l | 97 |
| 68) m/p-Xylenes | 10.34 | 106 | 143313 | 36.792 | ug/l | 96 |
| 69) o-Xylene | 10.68 | 106 | 68396 | 18.333 | ug/l | 98 |
| 70) Styrene | 10.70 | 104 | 116194 | 18.156 | ug/l | 98 |
| 71) Bromoform | 10.84 | 173 | 29031 | 16.954 | ug/l # | 99 |
| 73) Isopropylbenzene | 11.00 | 105 | 183709 | 19.259 | ug/l | 99 |
| 74) N-amyl acetate | 10.88 | 43 | 60901 | 18.684 | ug/l | 96 |
| 75) 1,1,2,2-Tetrachloroethane | 11.25 | 83 | 63330 | 19.718 | ug/l | 100 |
| 76) 1,2,3-Trichloropropane | 11.28 | 75 | 71458 | 24.585 | ug/l | 86 |
| 77) Bromobenzene | 11.24 | 156 | 43979 | 18.545 | ug/l | 94 |
| 78) n-propylbenzene | 11.34 | 91 | 213584 | 19.477 | ug/l | 98 |
| 79) 2-Chlorotoluene | 11.40 | 91 | 126599 | 19.578 | ug/l | 97 |
| 80) 1,3,5-Trimethylbenzene | 11.49 | 105 | 158136 | 19.264 | ug/l | 97 |
| 81) trans-1,4-Dichloro-2-buten | 11.05 | 75 | 19605 | 17.792 | ug/l | 93 |
| 82) 4-Chlorotoluene | 11.49 | 91 | 153047 | 19.296 | ug/l | 96 |
| 83) tert-Butylbenzene | 11.76 | 119 | 153917 | 19.253 | ug/l | 97 |
| 84) 1,2,4-Trimethylbenzene | 11.79 | 105 | 161354 | 19.495 | ug/l | 98 |
| 85) sec-Butylbenzene | 11.93 | 105 | 185146 | 19.372 | ug/l | 98 |
| 86) p-Isopropyltoluene | 12.05 | 119 | 168345 | 18.729 | ug/l | 97 |
| 87) 1,3-Dichlorobenzene | 12.01 | 146 | 83006 | 17.975 | ug/l | 98 |
| 88) 1,4-Dichlorobenzene | 12.08 | 146 | 88178 | 18.485 | ug/l | 97 |
| 89) n-Butylbenzene | 12.37 | 91 | 158593 | 18.888 | ug/l | 98 |
| 90) Hexachloroethane | 12.58 | 117 | 26062 | 18.493 | ug/l | 93 |
| 91) 1,2-Dichlorobenzene | 12.37 | 146 | 82859 | 18.479 | ug/l | 98 |
| 92) 1,2-Dibromo-3-Chloropropan | 12.98 | 75 | 15099 | 19.136 | ug/l | 88 |

Data Path : Z:\VOASRV\HPCHEM1\MSVOA X\DATA\VX102020\
Data File : VX018987.D
Acq On : 20 Oct 2020 20:44
Operator : JC/SP
Sample : VX1020WBSD01
Misc : 5.0mL/MSVOA X/WATER
ALS Vial : 14 Sample Multiplier: 1

Instrument :
MSVOA_X
ClientSampleId :
VX1020WBSD01

Quant Time: Oct 21 03:27:20 2020
Quant Method : Z:\VOASRV\HPCHEM1\MSVOA_X\METHOD\82X102020W.M
Quant Title : SW846 8260
QLast Update : Tue Oct 20 19:16:32 2020
Response via : Initial Calibration

| Internal Standards | R.T. | QIon | Response | Conc | Units | Dev(Min) |
|----------------------------|-------|------|----------|--------|-------|----------|
| 93) 1,2,4-Trichlorobenzene | 13.63 | 180 | 54615 | 17.387 | ug/l | 96 |
| 94) Hexachlorobutadiene | 13.77 | 225 | 22033 | 17.276 | ug/l | 95 |
| 95) Naphthalene | 13.82 | 128 | 197225 | 18.817 | ug/l | 99 |
| 96) 1,2,3-Trichlorobenzene | 14.00 | 180 | 53090 | 17.900 | ug/l | 100 |

(#) = qualifier out of range (m) = manual integration (+) = signals summed

Data Path : Z:\VOASRV\HPCHEM1\MSVOA X\DATA\VX102020\
 Data File : VX018987.D
 Acq On : 20 Oct 2020 20:44
 Operator : JC/SP
 Sample : VX1020WBSD01
 Misc : 5.0mL/MSVOA X/WATER
 ALS Vial : 14 Sample Multiplier: 1

Instrument :
 MSVOA_X
 Client Sampled :
 VX1020WBSD01

Quant Time: Oct 21 03:27:20 2020
 Quant Method : Z:\VOASRV\HPCHEM1\MSVOA_X\METHOD\82X102020W.M
 Quant Title : SW846 8260
 QLast Update : Tue Oct 20 19:16:32 2020
 Response via : Initial Calibration

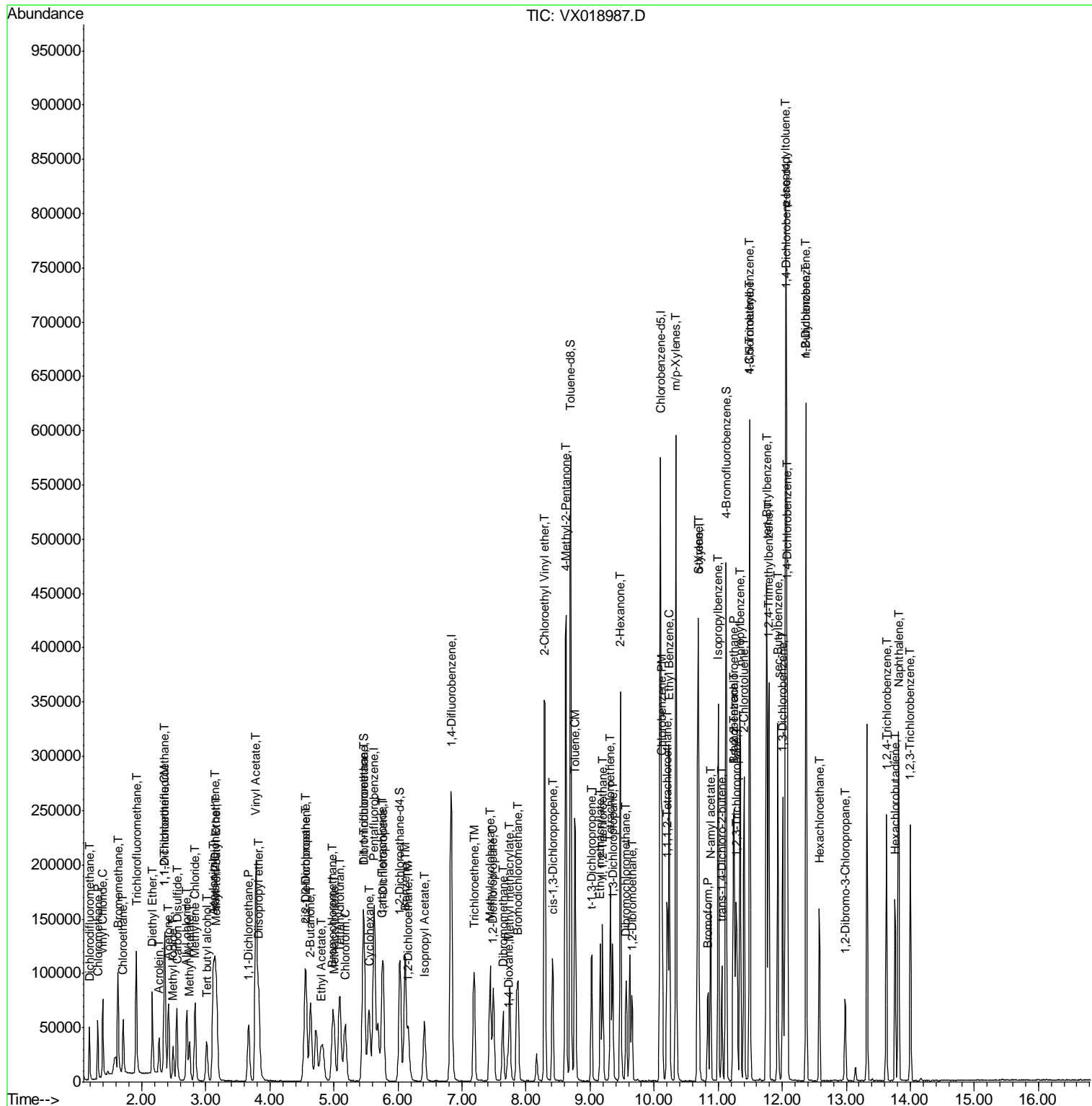

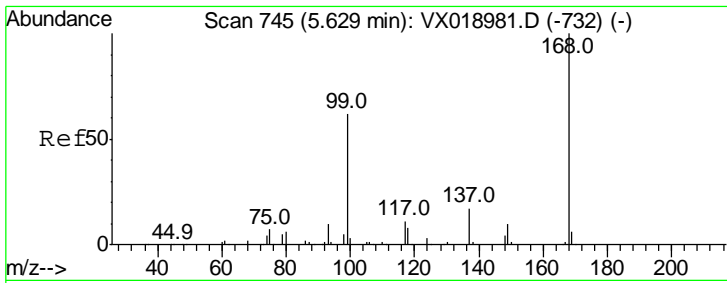

#1
 Pentafluorobenzene
 Concen: 50.000 ug/l
 RT: 5.63 min Scan# 745
 Delta R.T. -0.00 min
 Lab File: VX018987.D
 Acq: 20 Oct 2020 20:44

Instrument : MSVOA_X
 ClientSampled : VX1020WBSD01

| Tgt Ion | Resp | Lower | Upper |
|---------|------|-------|-------|
| 168 | 100 | | |
| 99 | 60.5 | 49.7 | 74.5 |

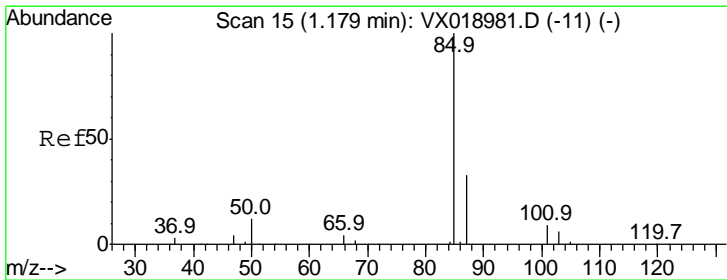
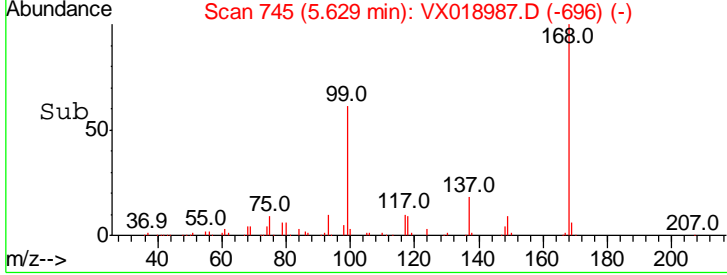
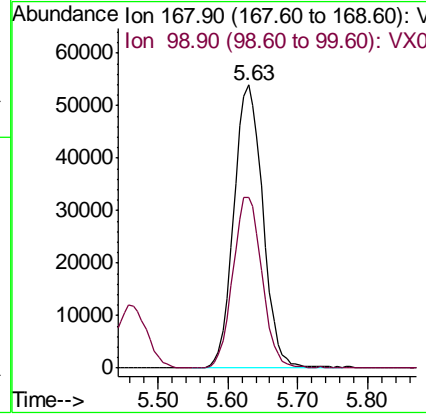
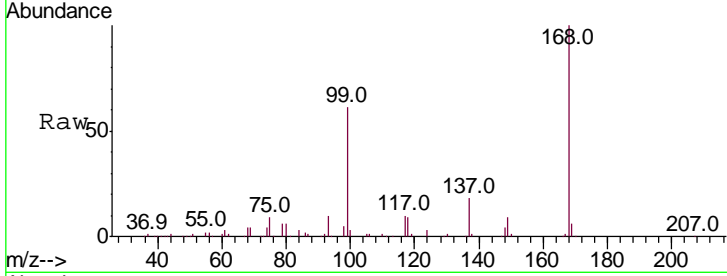

#2
 Dichlorodifluoromethane
 Concen: 21.125 ug/l
 RT: 1.18 min Scan# 16
 Delta R.T. 0.01 min
 Lab File: VX018987.D
 Acq: 20 Oct 2020 20:44

| Tgt Ion | Resp | Lower | Upper |
|---------|------|-------|-------|
| 85 | 100 | | |
| 87 | 32.3 | 16.4 | 49.1 |

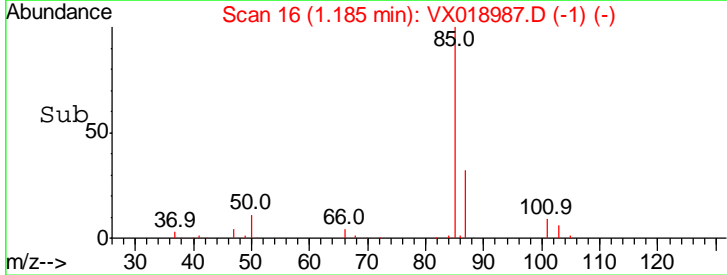
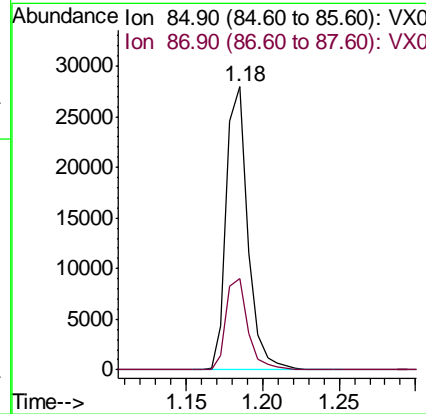
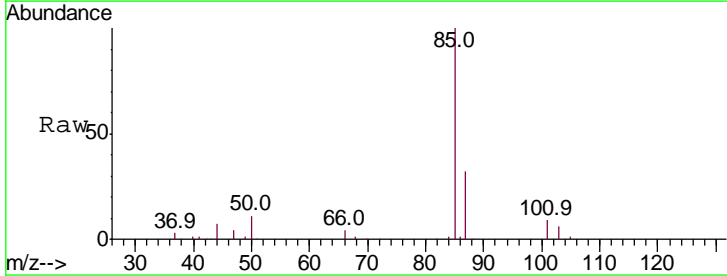

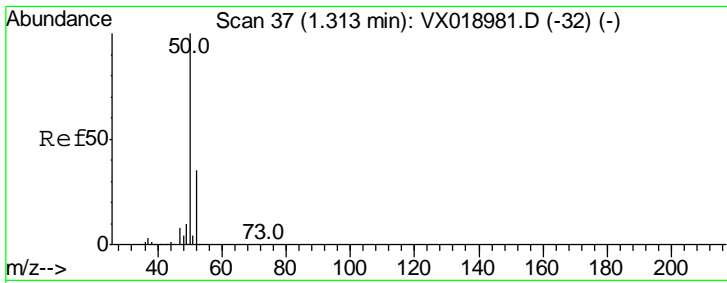

#3
 Chloromethane
 Concen: 20.672 ug/l
 RT: 1.31 min Scan# 37
 Delta R.T. -0.00 min
 Lab File: VX018987.D
 Acq: 20 Oct 2020 20:44

Instrument : MSVOA_X
 ClientSampled : VX1020WBSD01

| Tgt Ion | Resp | Lower | Upper |
|---------|-------|-------|-------|
| 50 | 31030 | | |
| 52 | 33.0 | 27.7 | 41.5 |

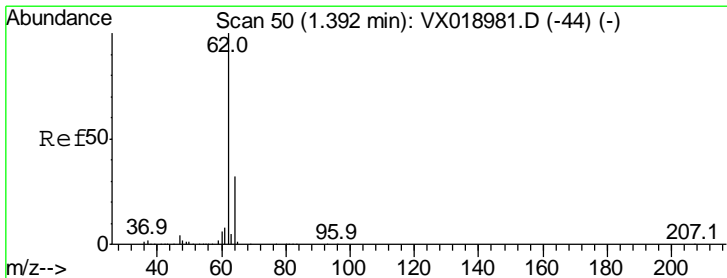
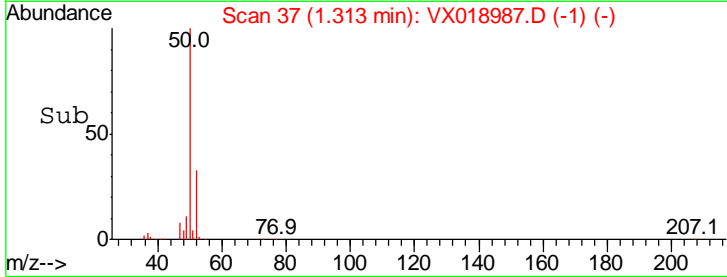
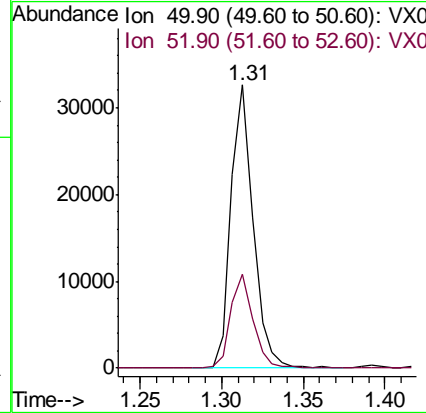
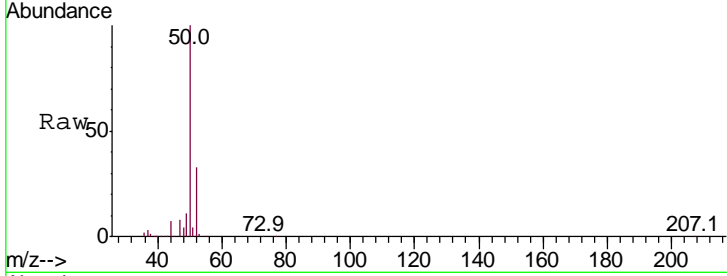

#4
 Vinyl Chloride
 Concen: 20.369 ug/l
 RT: 1.39 min Scan# 50
 Delta R.T. -0.00 min
 Lab File: VX018987.D
 Acq: 20 Oct 2020 20:44

| Tgt Ion | Resp | Lower | Upper |
|---------|-------|-------|-------|
| 62 | 41464 | | |
| 64 | 32.4 | 25.8 | 38.8 |

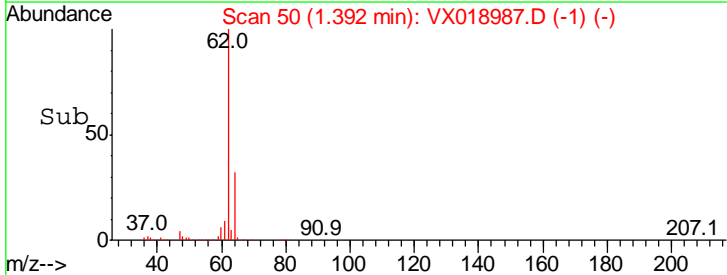
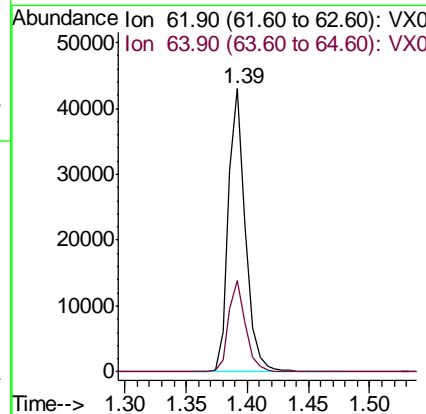
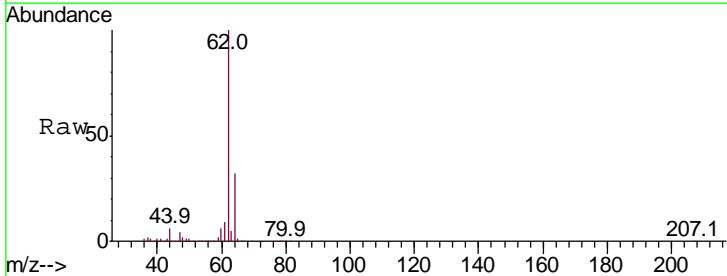

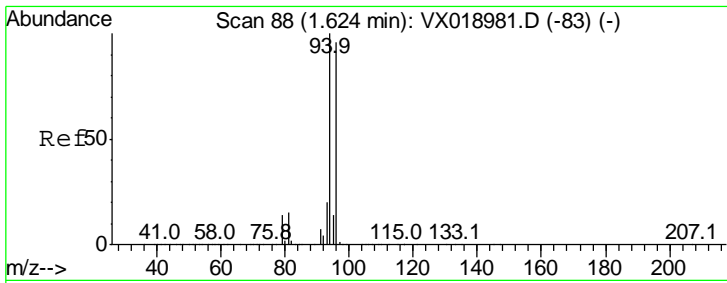

#5
 Bromomethane
 Concen: 26.662 ug/l
 RT: 1.63 min Scan# 89
 Delta R.T. 0.01 min
 Lab File: VX018987.D
 Acq: 20 Oct 2020 20:44

Instrument :
 MSVOA_X
 ClientSampled :
 VX1020WBSD01

Tgt Ion: 94 Resp: 42998
 Ion Ratio Lower Upper
 94 100
 96 90.0 76.4 114.6

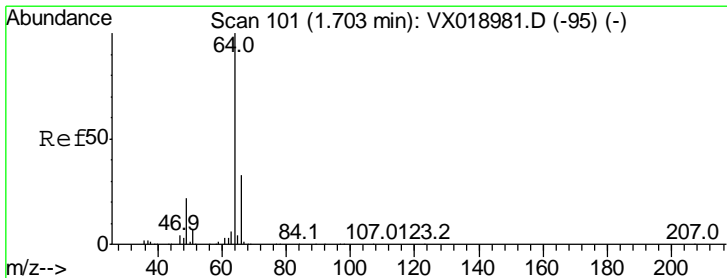
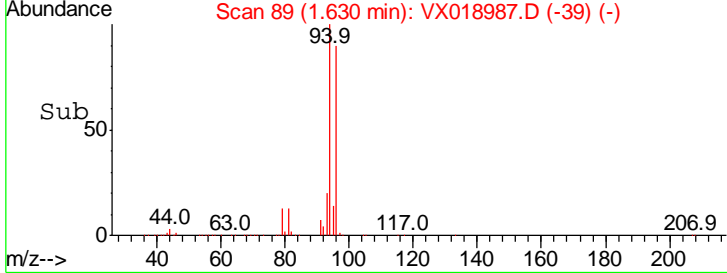
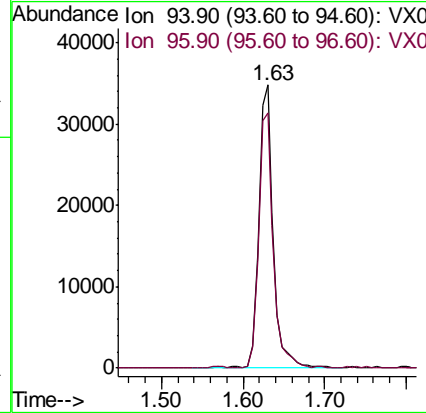
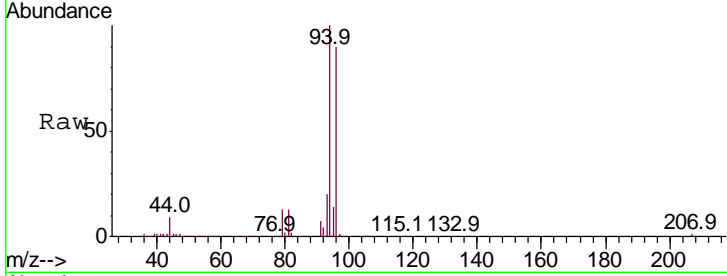

#6
 Chloroethane
 Concen: 20.491 ug/l
 RT: 1.71 min Scan# 102
 Delta R.T. 0.01 min
 Lab File: VX018987.D
 Acq: 20 Oct 2020 20:44

Tgt Ion: 64 Resp: 31154
 Ion Ratio Lower Upper
 64 100
 66 33.4 26.3 39.5

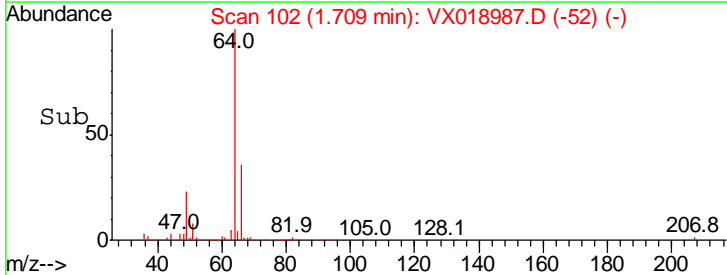
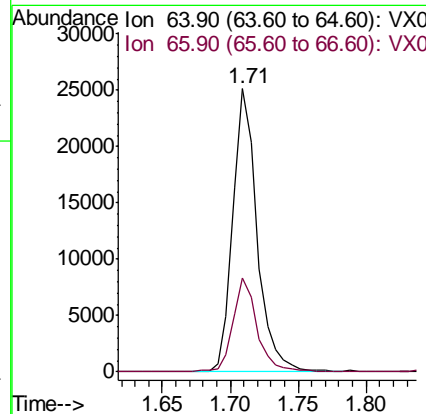
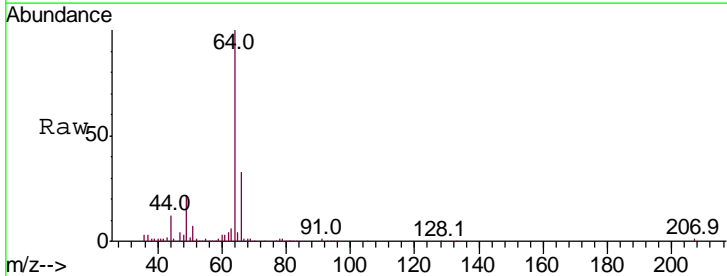

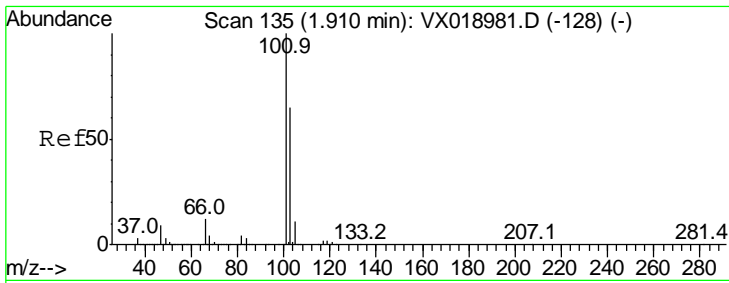

#7
 Trichlorofluoromethane
 Concen: 20.832 ug/l
 RT: 1.92 min Scan# 136
 Delta R.T. 0.01 min
 Lab File: VX018987.D
 Acq: 20 Oct 2020 20:44

Instrument :
 MSVOA_X
ClientSampled :
 VX1020WBSD01

| Tgt Ion | Resp | Lower | Upper |
|---------|-------|-------|-------|
| 101 | 73551 | | |
| 101 | 100 | | |
| 103 | 63.3 | 51.6 | 77.4 |

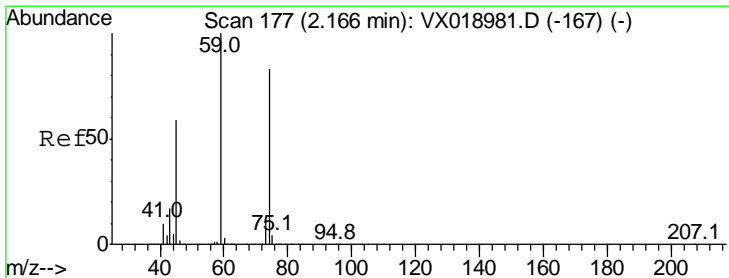
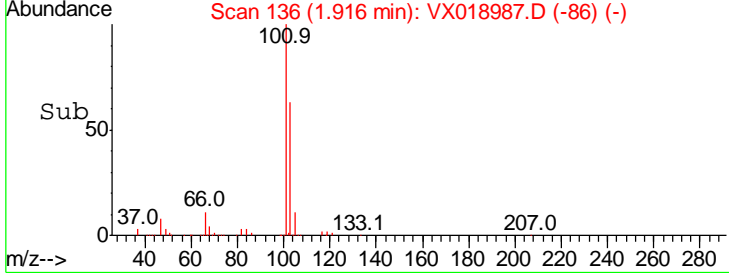
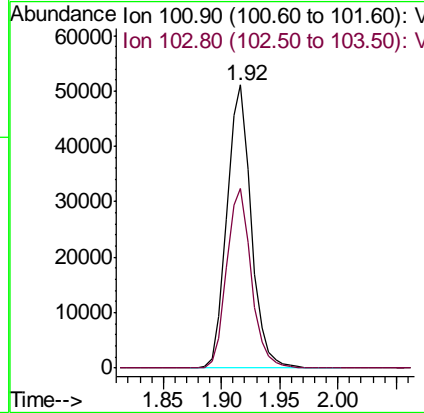
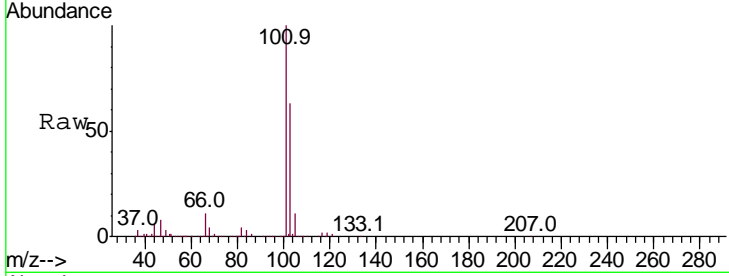

#8
 Diethyl Ether
 Concen: 20.811 ug/l
 RT: 2.17 min Scan# 177
 Delta R.T. -0.00 min
 Lab File: VX018987.D
 Acq: 20 Oct 2020 20:44

| Tgt Ion | Resp | Lower | Upper |
|---------|-------|-------|-------|
| 74 | 29508 | | |
| 74 | 100 | | |
| 45 | 68.9 | 36.0 | 108.1 |

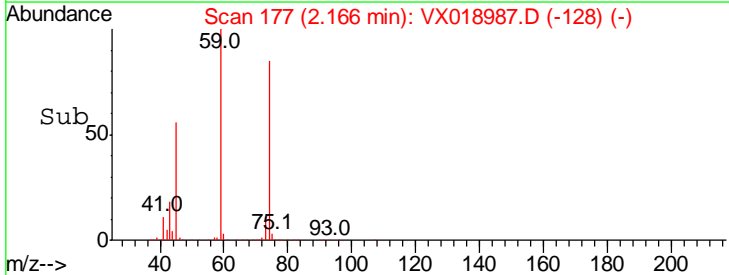
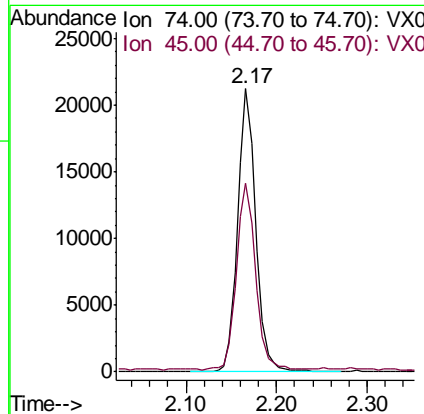
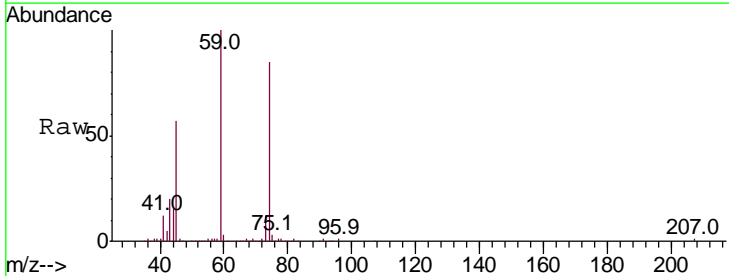

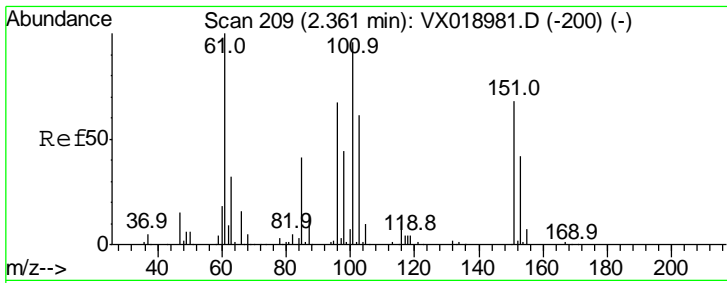

#9
 1,1,2-Trichlorotrifluoroethane
 Concen: 15.655 ug/l
 RT: 2.36 min Scan# 209
 Delta R.T. 0.00 min
 Lab File: VX018987.D
 Acq: 20 Oct 2020 20:44

Instrument :
 MSVOA_X
ClientSampled :
 VX1020WBSD01

| Tgt Ion | Resp | Lower | Upper |
|---------|-------|-------|-------|
| 101 | 27899 | | |
| 101 | 100 | | |
| 85 | 45.0 | 34.9 | 52.3 |
| 151 | 72.1 | 56.1 | 84.1 |

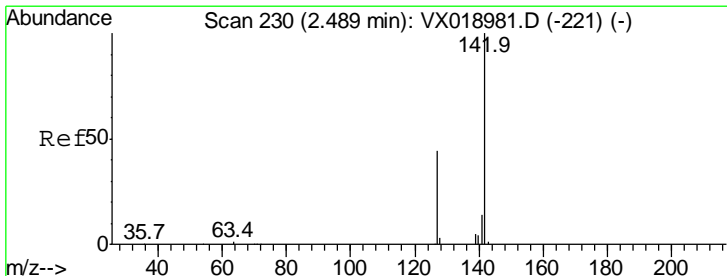
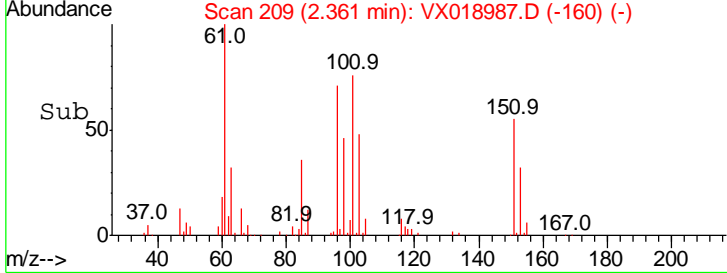
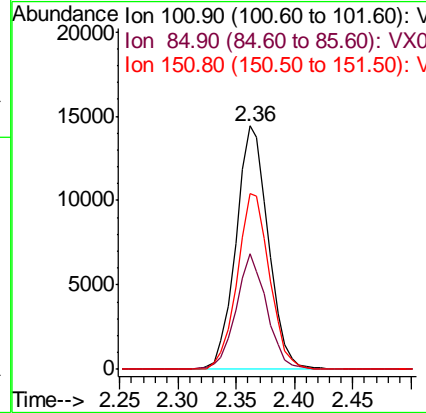
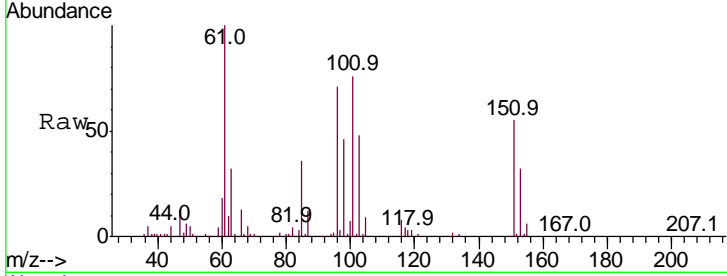

#10
 Methyl Iodide
 Concen: 18.049 ug/l
 RT: 2.49 min Scan# 230
 Delta R.T. -0.00 min
 Lab File: VX018987.D
 Acq: 20 Oct 2020 20:44

| Tgt Ion | Resp | Lower | Upper |
|---------|-------|-------|-------|
| 142 | 30671 | | |
| 142 | 100 | | |
| 127 | 42.4 | 34.2 | 51.2 |
| 141 | 14.5 | 11.3 | 16.9 |

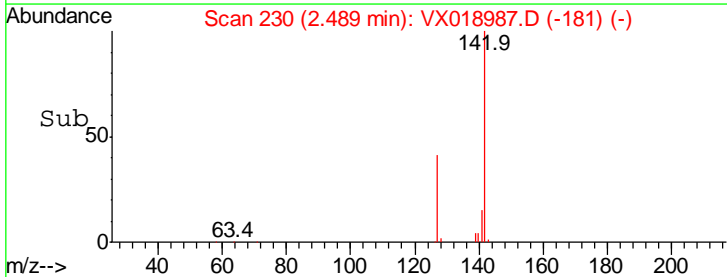
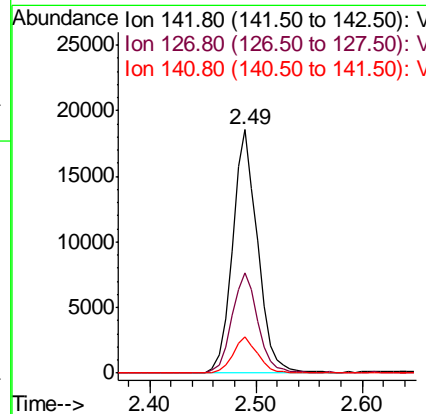
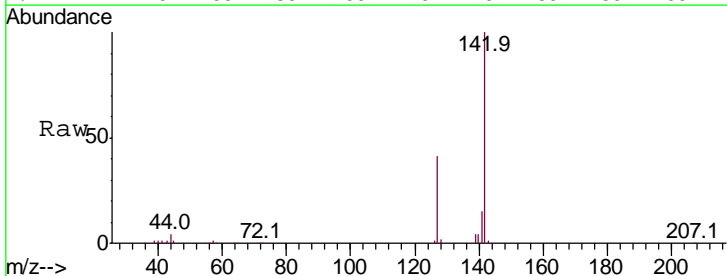

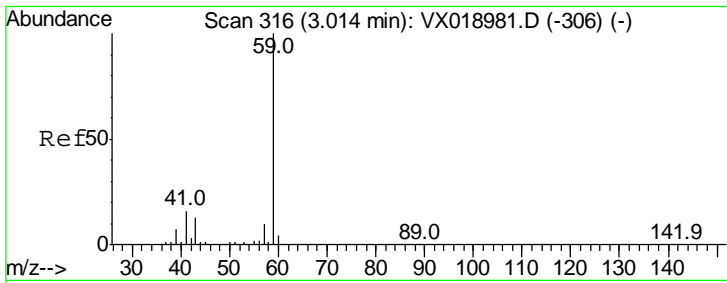

#11
 Tert butyl alcohol
 Concen: 98.092 ug/l
 RT: 3.01 min Scan# 316
 Delta R.T. -0.00 min
 Lab File: VX018987.D
 Acq: 20 Oct 2020 20:44

Instrument :
 MSVOA_X
 ClientSampled :
 VX1020WBSD01

| Tgt Ion | Resp | Lower | Upper |
|---------|-------|-------|-------|
| 59 | 46017 | | |
| 57 | 10.1 | 8.3 | 12.5 |

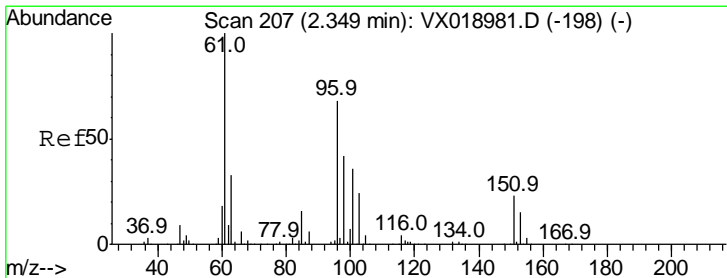
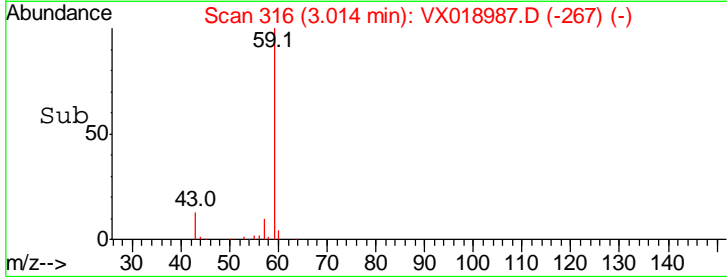
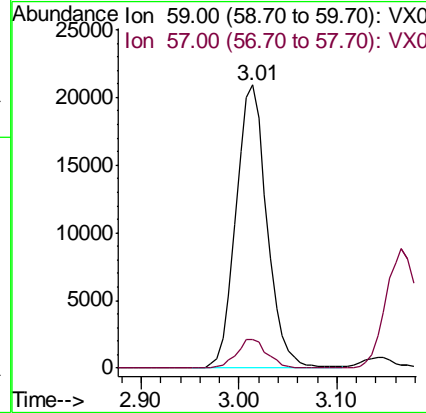
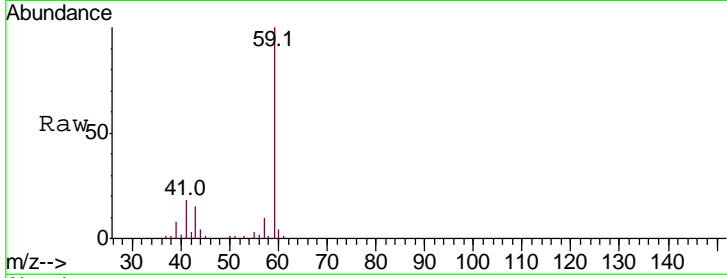

#12
 1,1-Dichloroethene
 Concen: 14.740 ug/l
 RT: 2.36 min Scan# 208
 Delta R.T. 0.01 min
 Lab File: VX018987.D
 Acq: 20 Oct 2020 20:44

| Tgt Ion | Resp | Lower | Upper |
|---------|-------|-------|-------|
| 96 | 29382 | | |
| 61 | 153.9 | 117.4 | 176.0 |
| 98 | 62.2 | 48.9 | 73.3 |

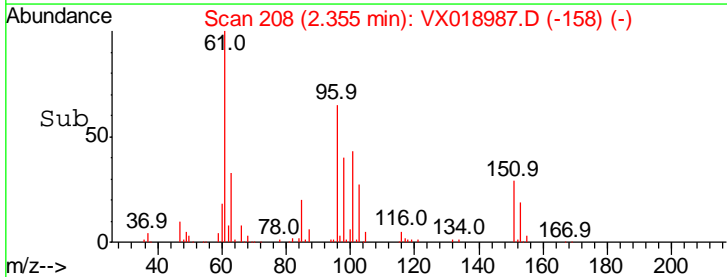
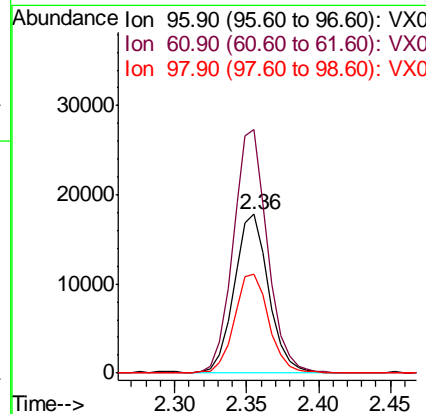
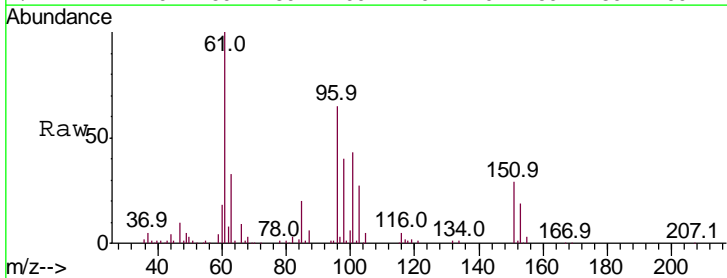

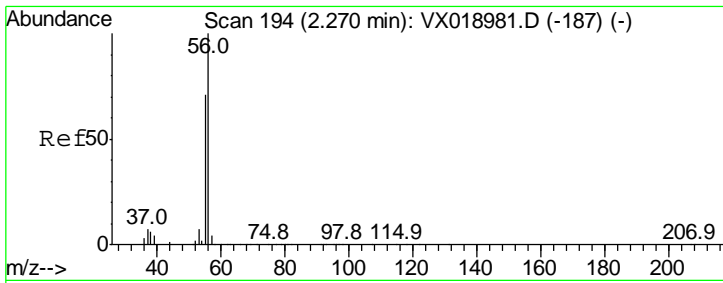

#13
 Acrolein
 Concen: 86.170 ug/l
 RT: 2.27 min Scan# 194
 Delta R.T. -0.00 min
 Lab File: VX018987.D
 Acq: 20 Oct 2020 20:44

Instrument :
 MSVOA_X
 ClientSampled :
 VX1020WBSD01

| Tgt Ion | Resp | Lower | Upper |
|---------|------|-------|-------|
| 56 | 100 | | |
| 55 | 71.2 | 55.4 | 83.2 |

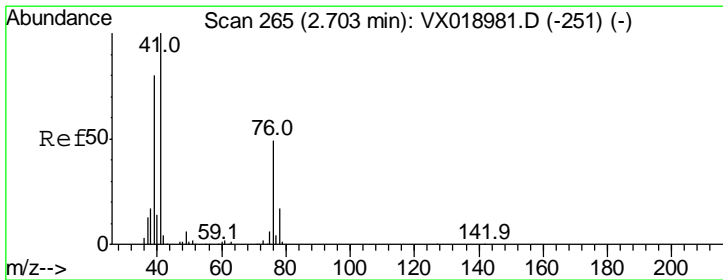
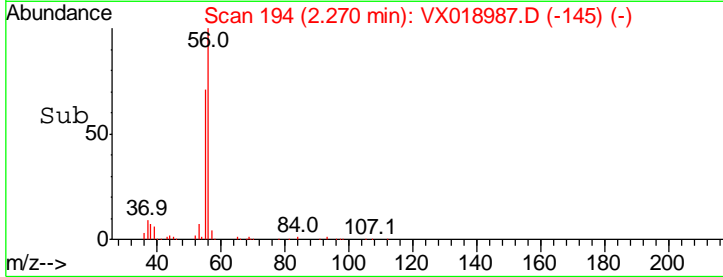
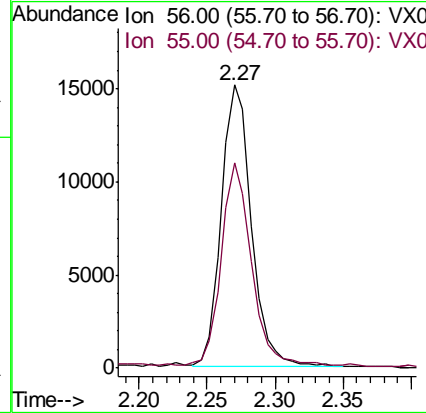
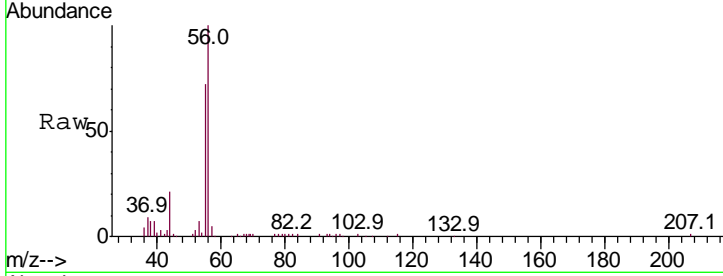

#14
 Allyl chloride
 Concen: 19.316 ug/l
 RT: 2.70 min Scan# 265
 Delta R.T. -0.00 min
 Lab File: VX018987.D
 Acq: 20 Oct 2020 20:44

| Tgt Ion | Resp | Lower | Upper |
|---------|------|-------|-------|
| 41 | 100 | | |
| 39 | 71.9 | 57.8 | 86.8 |
| 76 | 46.7 | 36.2 | 54.4 |

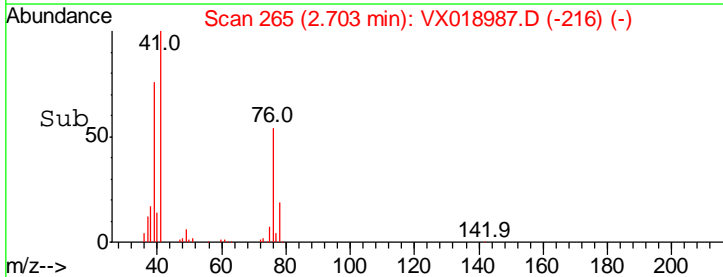
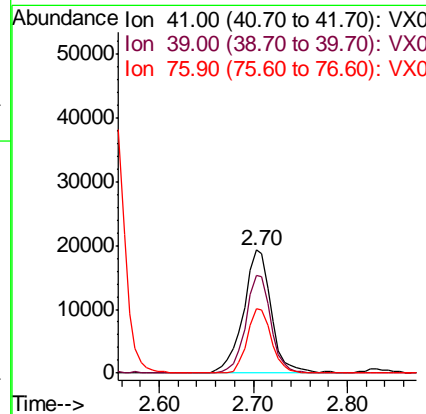
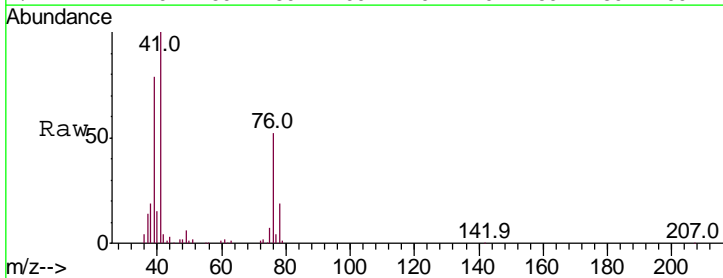

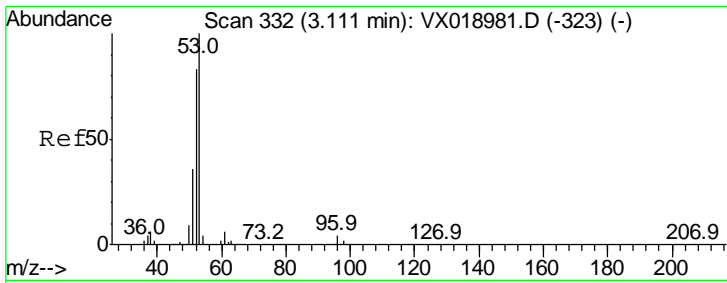

#15
 Acrylonitrile
 Concen: 98.632 ug/l
 RT: 3.12 min Scan# 333
 Delta R.T. 0.01 min
 Lab File: VX018987.D
 Acq: 20 Oct 2020 20:44

Instrument :
 MSVOA_X
ClientSampled :
 VX1020WBSD01

| Tgt Ion | Resp | Lower | Upper |
|---------|------|-------|-------|
| 53 | 100 | | |
| 52 | 83.5 | 65.5 | 98.3 |
| 51 | 35.5 | 28.8 | 43.2 |

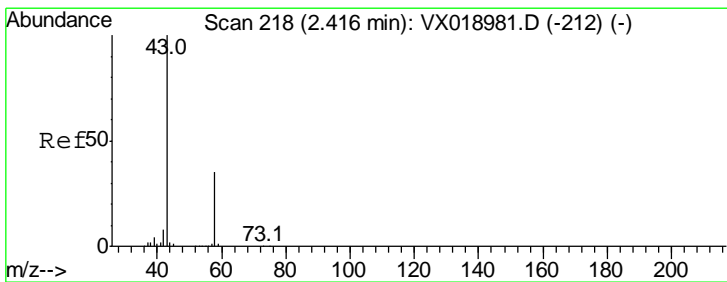
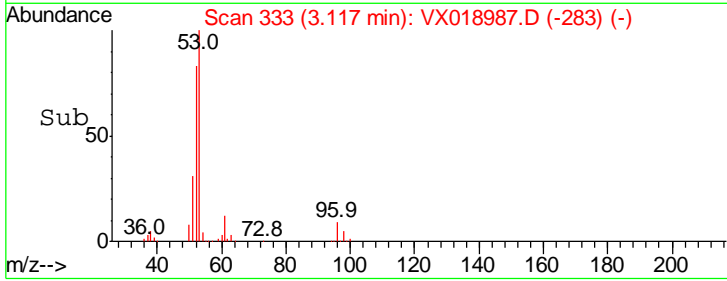
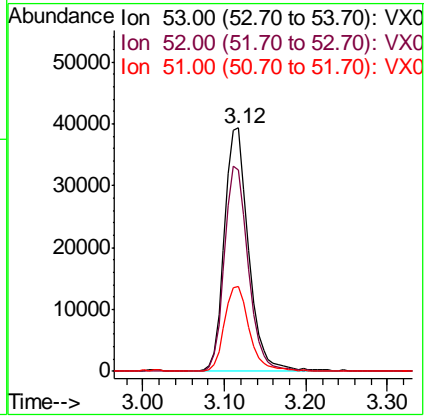
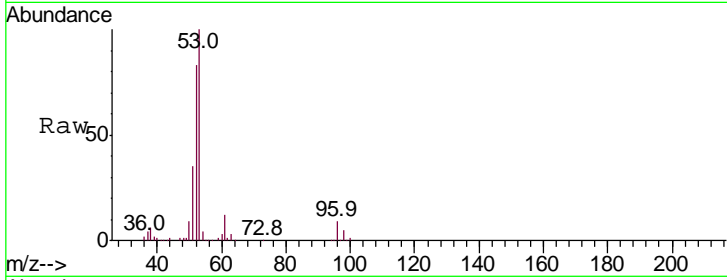

#16
 Acetone
 Concen: 97.315 ug/l
 RT: 2.42 min Scan# 218
 Delta R.T. -0.00 min
 Lab File: VX018987.D
 Acq: 20 Oct 2020 20:44

| Tgt Ion | Resp | Lower | Upper |
|---------|------|-------|-------|
| 43 | 100 | | |
| 58 | 33.9 | 27.9 | 41.9 |

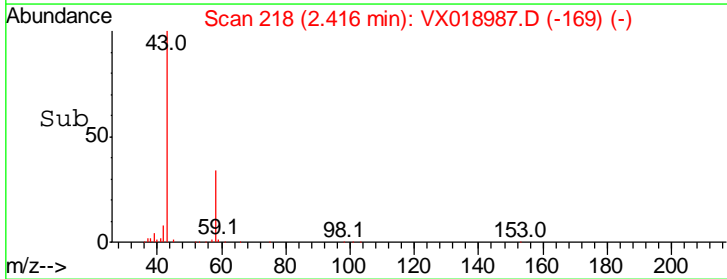
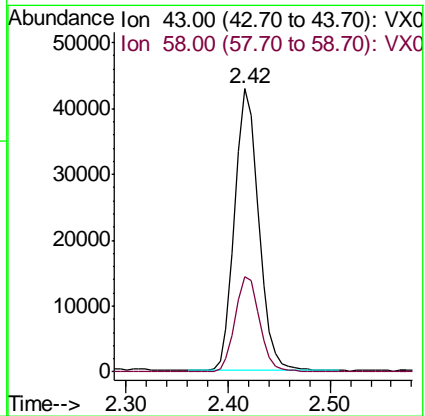
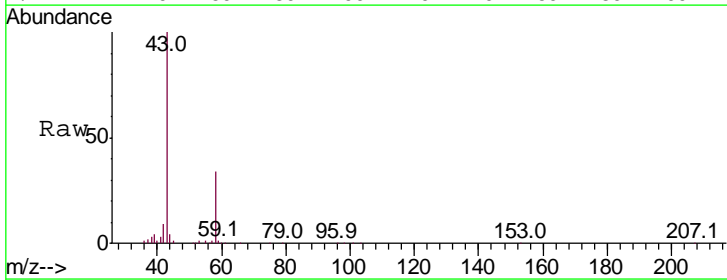

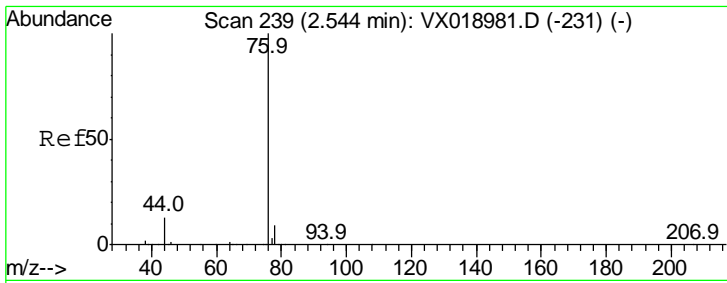

#17
 Carbon Disulfide
 Concen: 19.132 ug/l
 RT: 2.55 min Scan# 240
 Delta R.T. 0.01 min
 Lab File: VX018987.D
 Acq: 20 Oct 2020 20:44

Instrument : MSVOA_X
 ClientSampled : VX1020WBSD01

| Tgt Ion | Resp | Lower | Upper |
|---------|------|-------|-------|
| 76 | 100 | | |
| 78 | 9.6 | 7.6 | 11.4 |

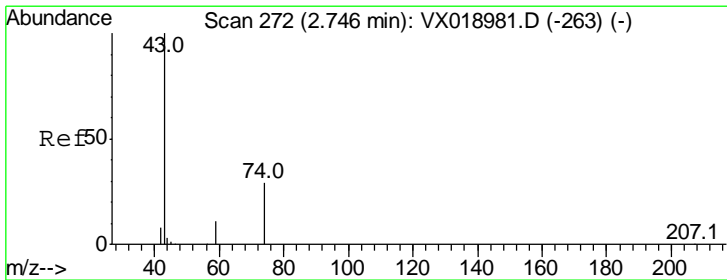
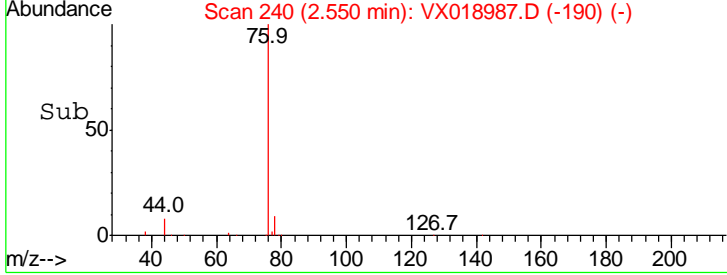
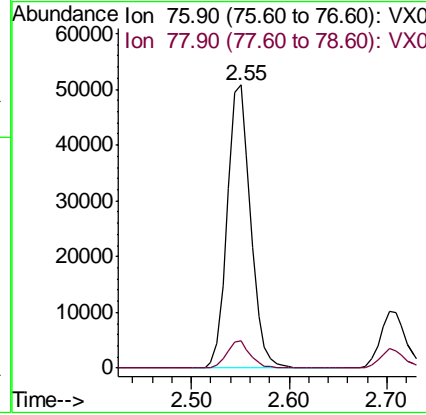
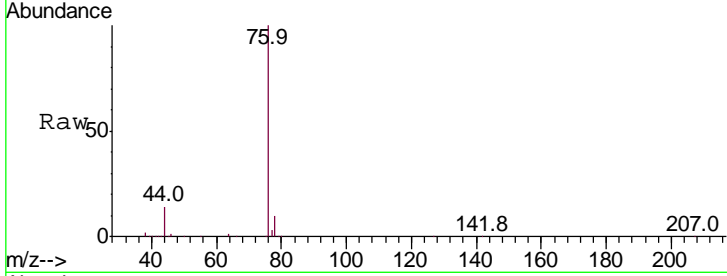

#18
 Methyl Acetate
 Concen: 22.407 ug/l
 RT: 2.75 min Scan# 272
 Delta R.T. -0.00 min
 Lab File: VX018987.D
 Acq: 20 Oct 2020 20:44

| Tgt Ion | Resp | Lower | Upper |
|---------|------|-------|-------|
| 43 | 100 | | |
| 74 | 31.7 | 24.1 | 36.1 |

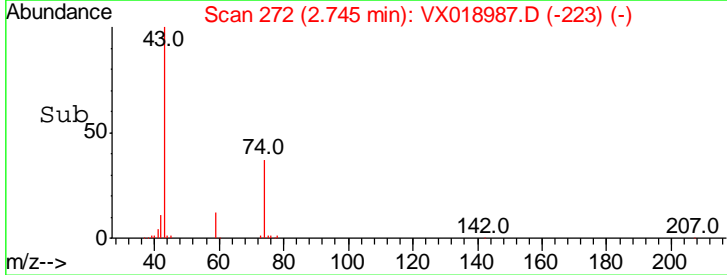
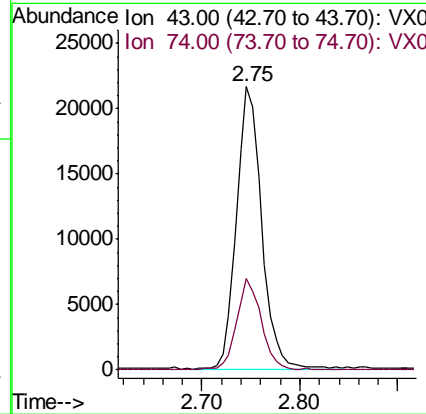
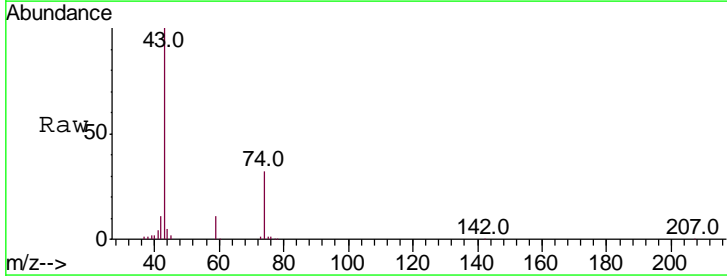

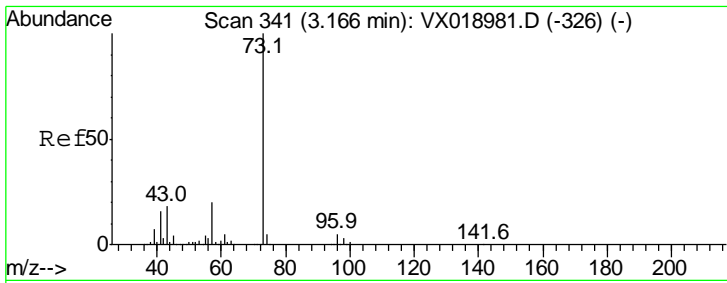

#19
Methyl tert-butyl Ether
Concen: 19.304 ug/l
RT: 3.17 min Scan# 341
Delta R.T. -0.00 min
Lab File: VX018987.D
Acq: 20 Oct 2020 20:44

Instrument : MSVOA_X
ClientSampled : VX1020WBSD01

| Tgt Ion | Resp | Lower | Upper |
|---------|------|-------|-------|
| 73 | 100 | | |
| 57 | 20.3 | 16.2 | 24.2 |

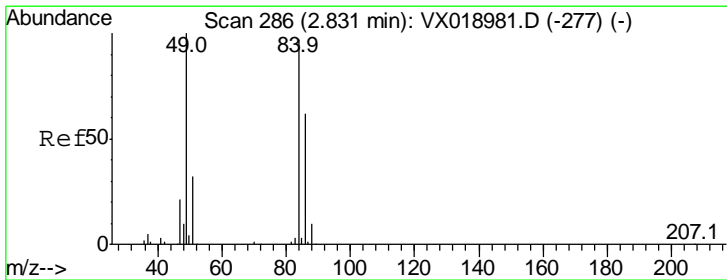
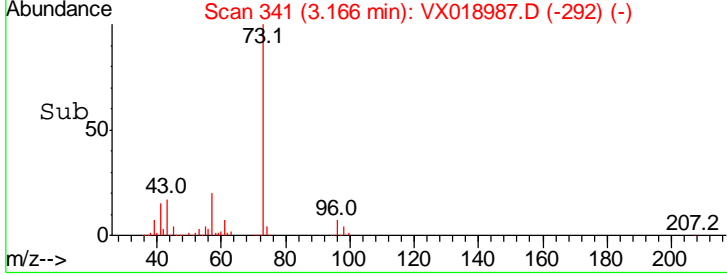
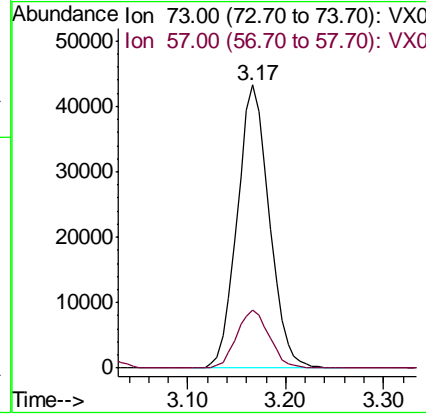
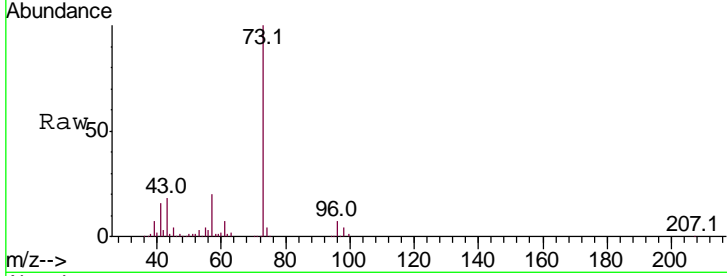

#20
Methylene Chloride
Concen: 19.021 ug/l
RT: 2.83 min Scan# 286
Delta R.T. -0.00 min
Lab File: VX018987.D
Acq: 20 Oct 2020 20:44

| Tgt Ion | Resp | Lower | Upper |
|---------|-------|-------|-------|
| 84 | 100 | | |
| 49 | 104.8 | 82.9 | 124.3 |
| 51 | 32.8 | 26.4 | 39.6 |
| 86 | 66.2 | 51.8 | 77.6 |

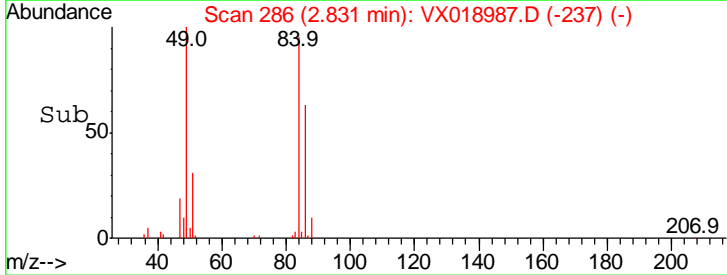
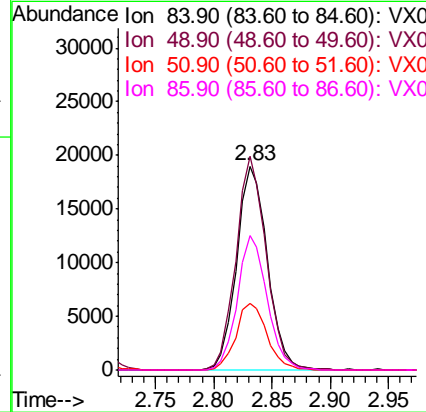
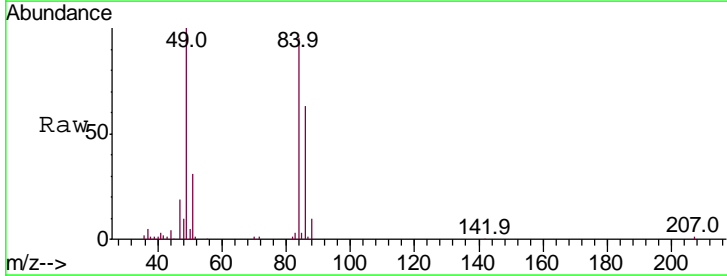

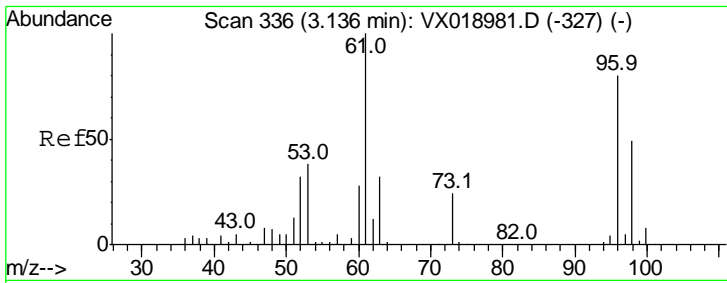

#21
 trans-1,2-Dichloroethene
 Concen: 19.280 ug/l
 RT: 3.14 min Scan# 337
 Delta R.T. 0.01 min
 Lab File: VX018987.D
 Acq: 20 Oct 2020 20:44

Instrument : MSVOA_X
 ClientSampleId : VX1020WBSD01

| Tgt Ion | Resp | Lower | Upper |
|---------|-------|-------|-------|
| 96 | 100 | | |
| 61 | 122.2 | 99.8 | 149.8 |
| 98 | 62.6 | 49.1 | 73.7 |

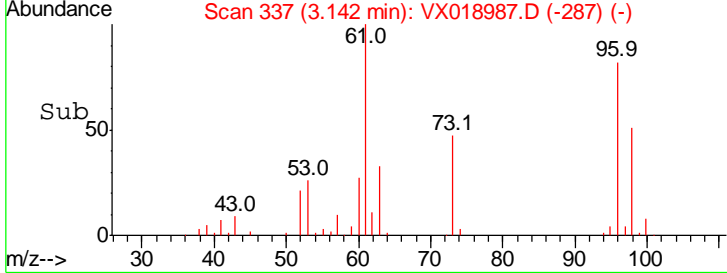
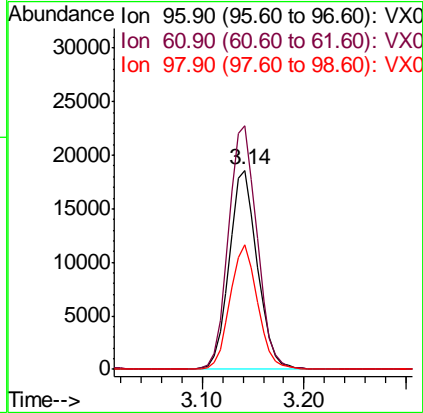
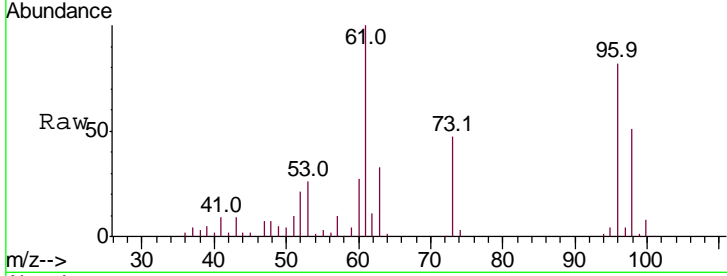

#22
 Diisopropyl ether
 Concen: 19.267 ug/l
 RT: 3.82 min Scan# 449
 Delta R.T. -0.00 min
 Lab File: VX018987.D
 Acq: 20 Oct 2020 20:44

| Tgt Ion | Resp | Lower | Upper |
|---------|------|-------|-------|
| 45 | 100 | | |
| 43 | 74.7 | 56.1 | 84.1 |
| 87 | 37.5 | 29.2 | 43.8 |
| 59 | 13.4 | 11.0 | 16.4 |

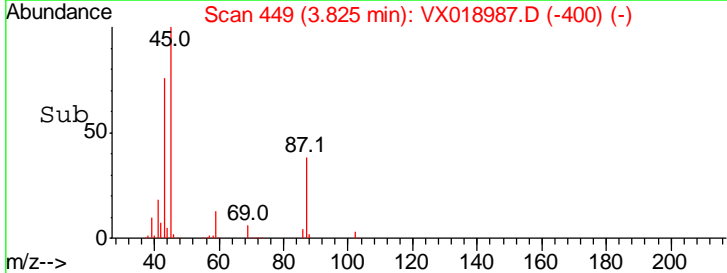
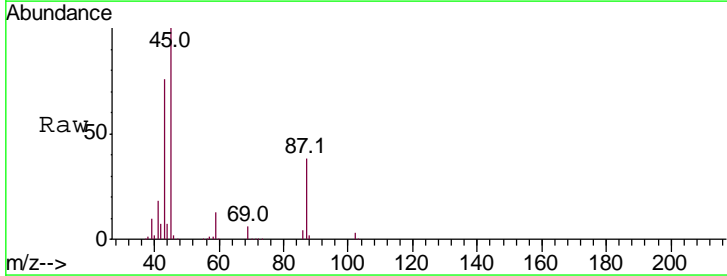
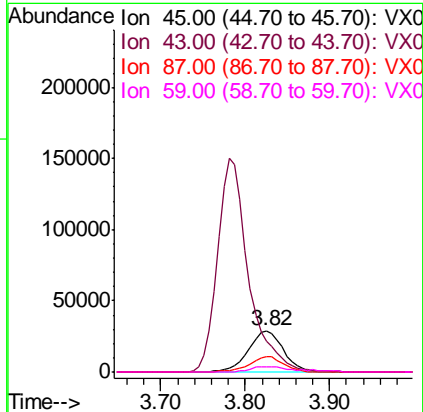
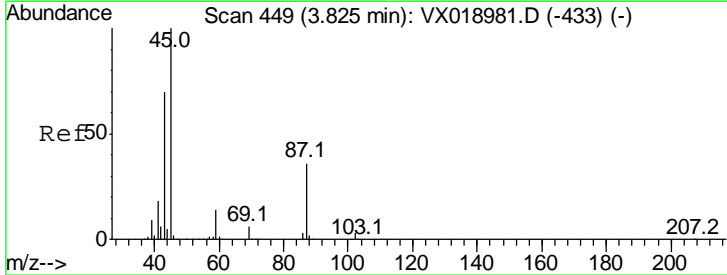

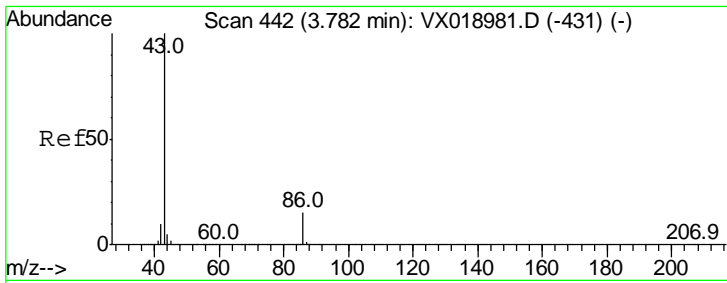

#23
 Vinyl Acetate
 Concen: 96.602 ug/l
 RT: 3.78 min Scan# 442
 Delta R.T. -0.00 min
 Lab File: VX018987.D
 Acq: 20 Oct 2020 20:44

Instrument :
 MSVOA_X
 ClientSampled :
 VX1020WBSD01

| Tgt Ion | Resp | Lower | Upper |
|---------|------|-------|-------|
| 43 | 100 | | |
| 86 | 14.4 | 11.8 | 17.6 |

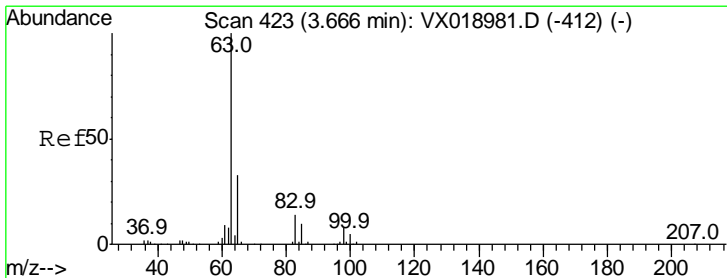
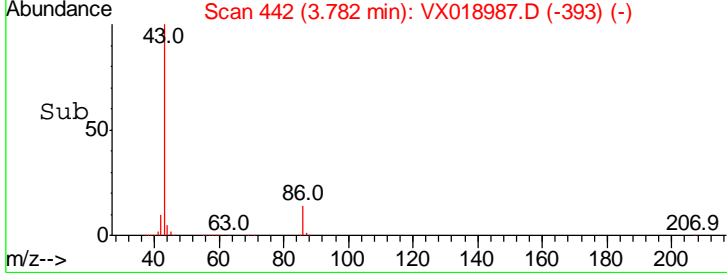
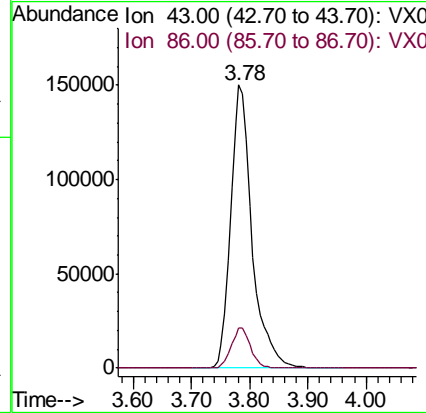
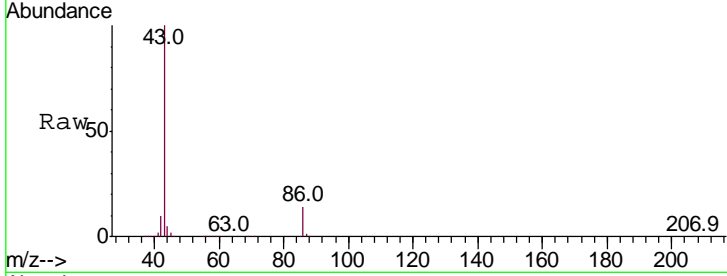

#24
 1,1-Dichloroethane
 Concen: 19.601 ug/l
 RT: 3.67 min Scan# 423
 Delta R.T. -0.00 min
 Lab File: VX018987.D
 Acq: 20 Oct 2020 20:44

| Tgt Ion | Resp | Lower | Upper |
|---------|------|-------|-------|
| 63 | 100 | | |
| 98 | 8.4 | 3.9 | 11.5 |
| 100 | 5.8 | 2.4 | 7.1 |

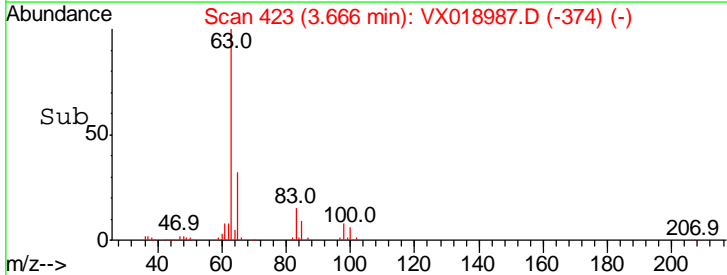
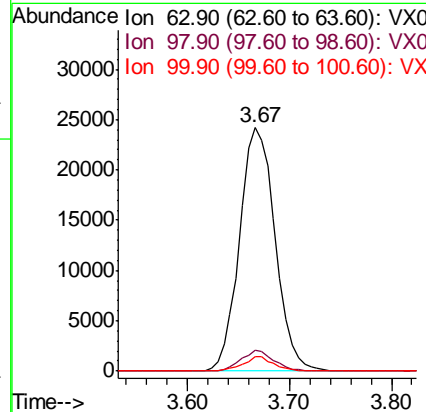
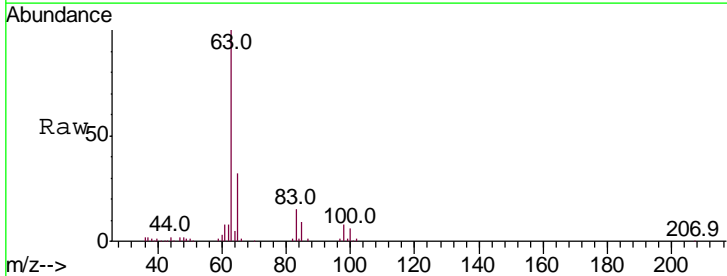

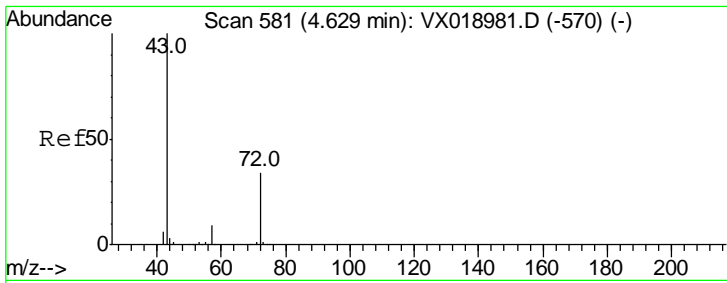

#25
 2-Butanone
 Concen: 100.155 ug/l
 RT: 4.64 min Scan# 582
 Delta R.T. 0.01 min
 Lab File: VX018987.D
 Acq: 20 Oct 2020 20:44

Instrument : MSVOA_X
 ClientSampleId : VX1020WBSD01

Tgt Ion: 43 Resp: 115232

| Ion | Ratio | Lower | Upper |
|-----|-------|-------|-------|
| 43 | 100 | | |
| 72 | 32.6 | 27.3 | 40.9 |

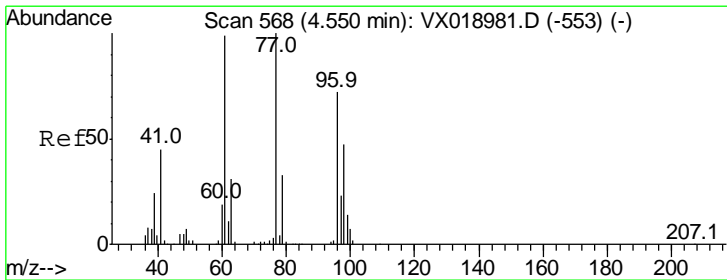
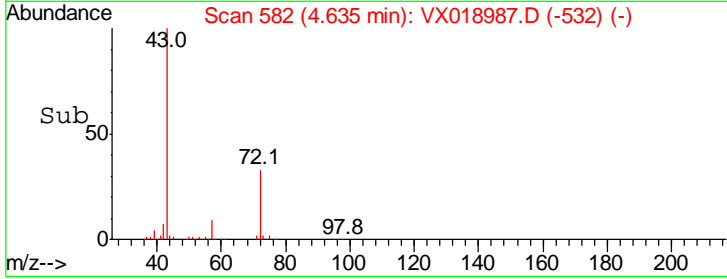
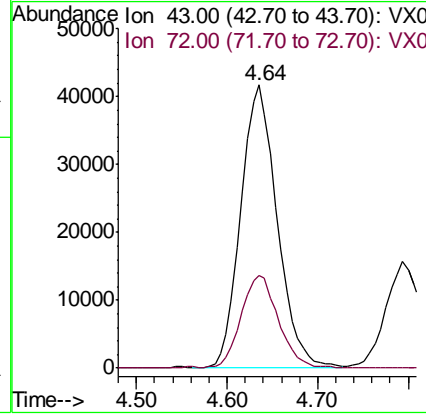
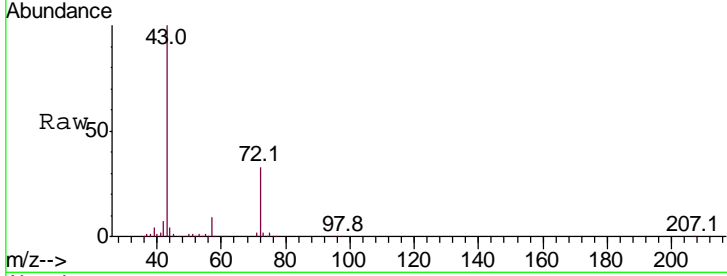

#26
 2,2-Dichloropropane
 Concen: 17.592 ug/l
 RT: 4.55 min Scan# 568
 Delta R.T. -0.00 min
 Lab File: VX018987.D
 Acq: 20 Oct 2020 20:44

Tgt Ion: 77 Resp: 50438

| Ion | Ratio | Lower | Upper |
|-----|-------|-------|-------|
| 77 | 100 | | |
| 97 | 23.5 | 11.5 | 34.4 |

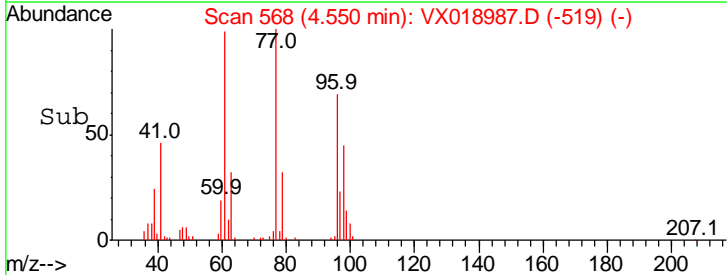
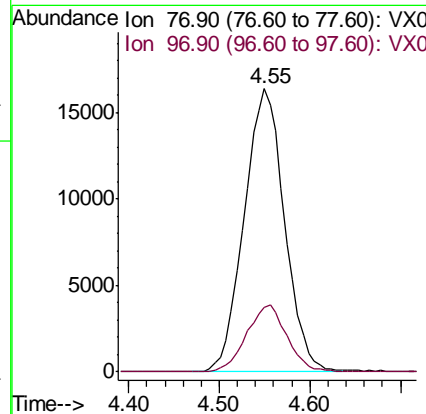
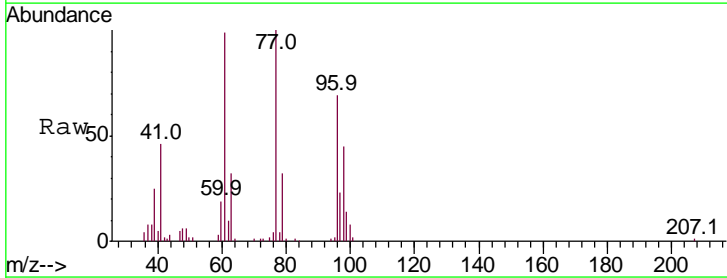

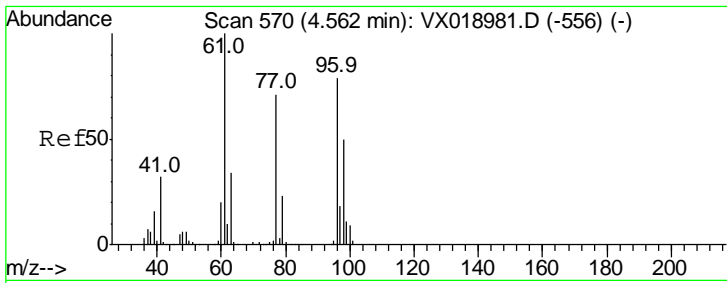

#27
 cis-1,2-Dichloroethene
 Concen: 18.907 ug/l
 RT: 4.56 min Scan# 570
 Delta R.T. -0.00 min
 Lab File: VX018987.D
 Acq: 20 Oct 2020 20:44

Instrument : MSVOA_X
 ClientSampleId : VX1020WBSD01

| Tgt Ion | Resp | Lower | Upper |
|---------|-------|-------|-------|
| 96 | 40620 | | |
| 96 | 100 | | |
| 61 | 132.1 | 0.0 | 266.2 |
| 98 | 65.3 | 0.0 | 128.6 |

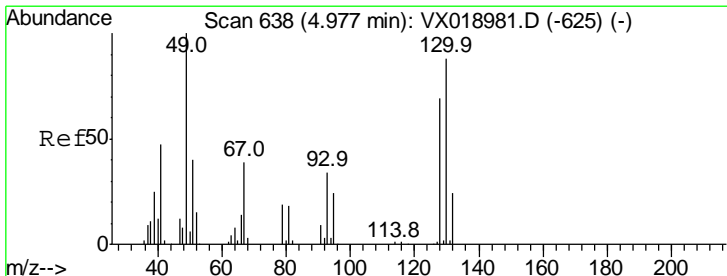
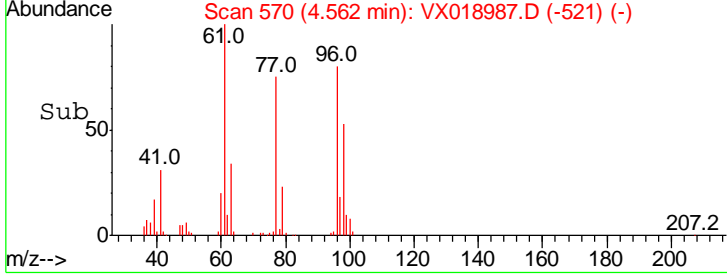
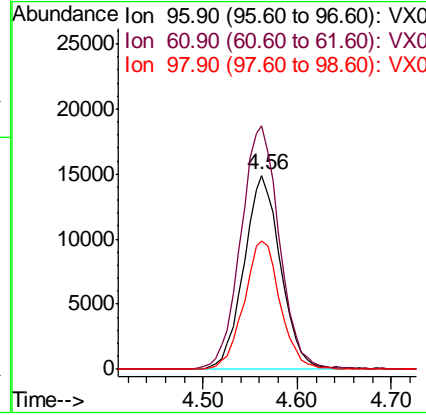
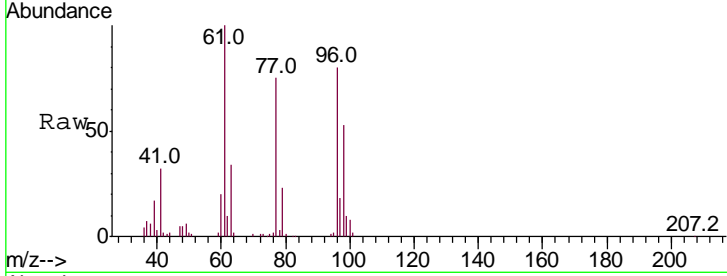

#28
 Bromochloromethane
 Concen: 20.871 ug/l
 RT: 4.98 min Scan# 638
 Delta R.T. -0.00 min
 Lab File: VX018987.D
 Acq: 20 Oct 2020 20:44

| Tgt Ion | Resp | Lower | Upper |
|---------|-------|-------|-------|
| 49 | 26905 | | |
| 49 | 100 | | |
| 129 | 2.3 | 0.0 | 4.8 |
| 130 | 92.5 | 74.0 | 111.0 |

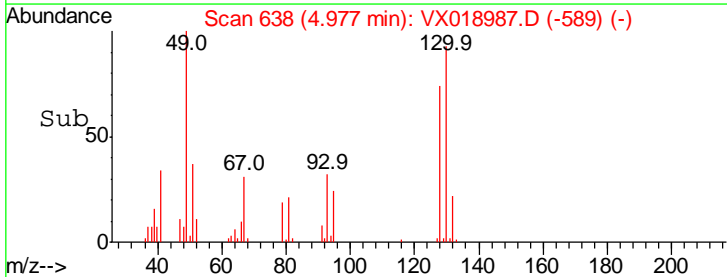
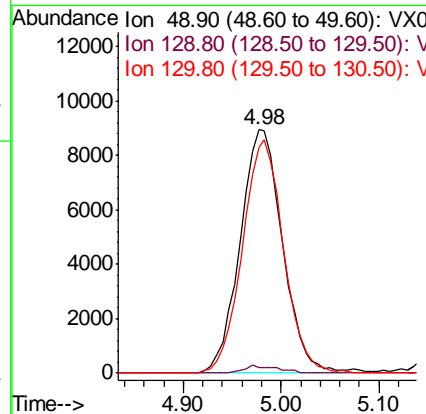
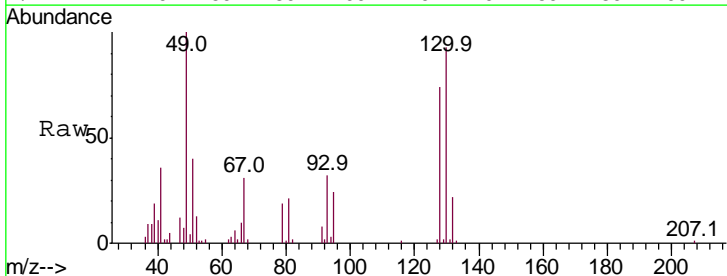

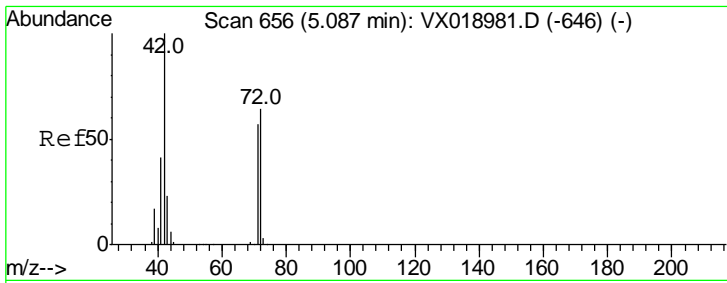

#29
 Tetrahydrofuran
 Concen: 97.837 ug/l
 RT: 5.09 min Scan# 657
 Delta R.T. 0.01 min
 Lab File: VX018987.D
 Acq: 20 Oct 2020 20:44

Instrument :
 MSVOA_X
 ClientSampled :
 VX1020WBSD01

Tgt Ion: 42 Resp: 66353

| Ion | Ratio | Lower | Upper |
|-----|-------|-------|-------|
| 42 | 100 | | |
| 72 | 60.3 | 49.2 | 73.8 |
| 71 | 56.0 | 45.3 | 67.9 |

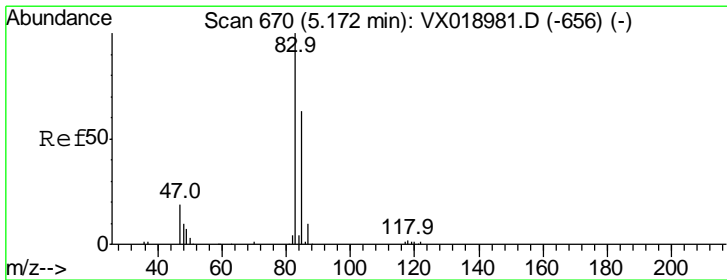
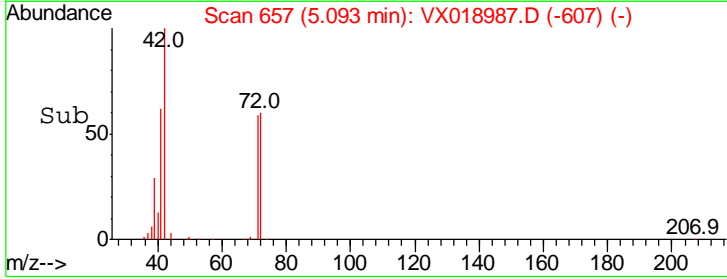
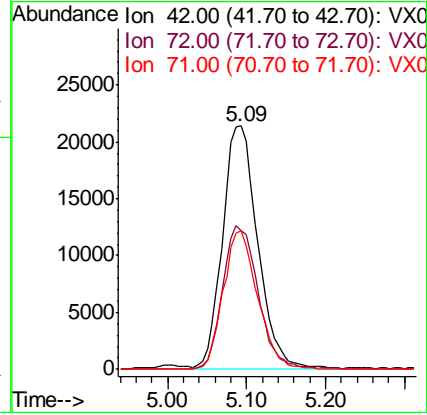
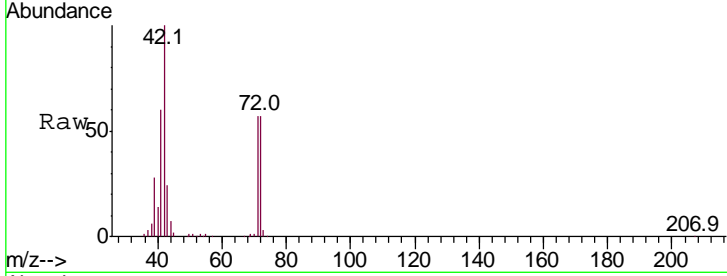

#30
 Chloroform
 Concen: 19.283 ug/l
 RT: 5.18 min Scan# 671
 Delta R.T. 0.01 min
 Lab File: VX018987.D
 Acq: 20 Oct 2020 20:44

Tgt Ion: 83 Resp: 64275

| Ion | Ratio | Lower | Upper |
|-----|-------|-------|-------|
| 83 | 100 | | |
| 85 | 64.3 | 50.1 | 75.1 |

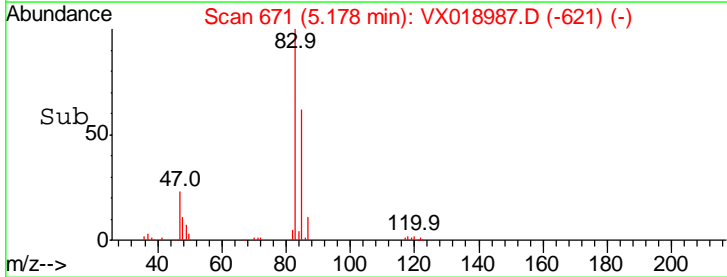
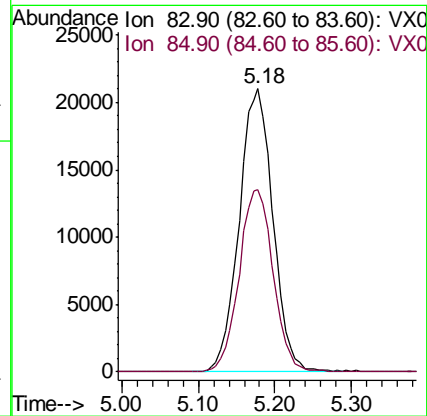
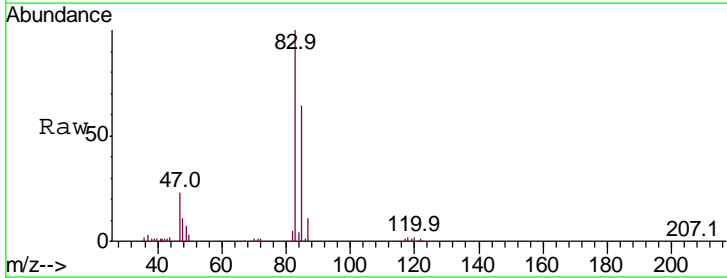

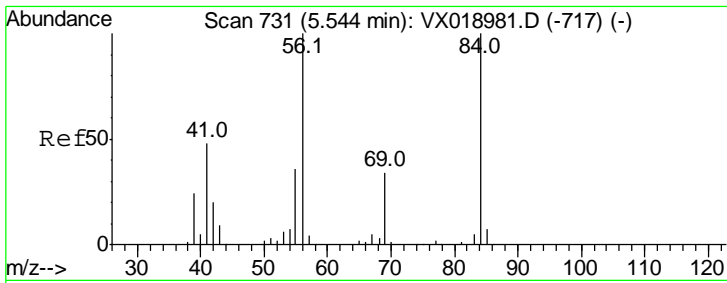

#31
 Cyclohexane
 Concen: 19.155 ug/l
 RT: 5.54 min Scan# 731
 Delta R.T. -0.00 min
 Lab File: VX018987.D
 Acq: 20 Oct 2020 20:44

Instrument : MSVOA_X
 ClientSampleId : VX1020WBSD01

| Tgt Ion | Resp | Lower | Upper |
|---------|-------|-------|-------|
| 56 | 100 | | |
| 69 | 32.4 | 27.1 | 40.7 |
| 84 | 100.5 | 80.4 | 120.6 |

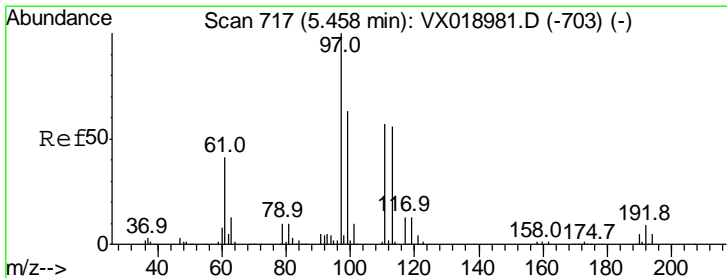
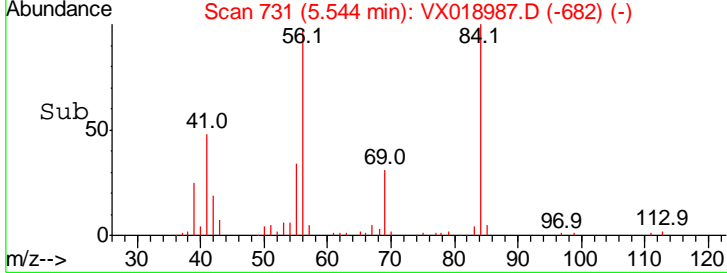
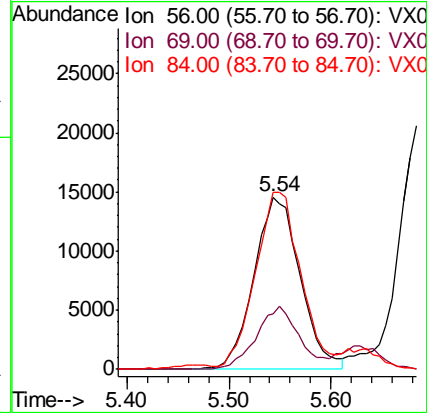
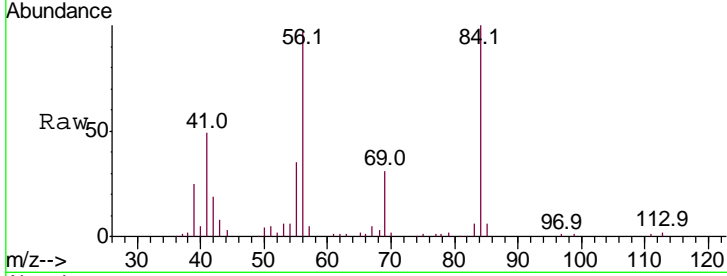

#32
 1,1,1-Trichloroethane
 Concen: 19.249 ug/l
 RT: 5.46 min Scan# 718
 Delta R.T. 0.01 min
 Lab File: VX018987.D
 Acq: 20 Oct 2020 20:44

| Tgt Ion | Resp | Lower | Upper |
|---------|------|-------|-------|
| 97 | 100 | | |
| 99 | 63.9 | 51.1 | 76.7 |
| 61 | 41.8 | 32.5 | 48.7 |

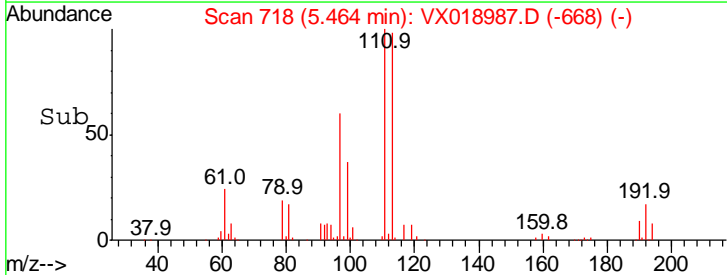
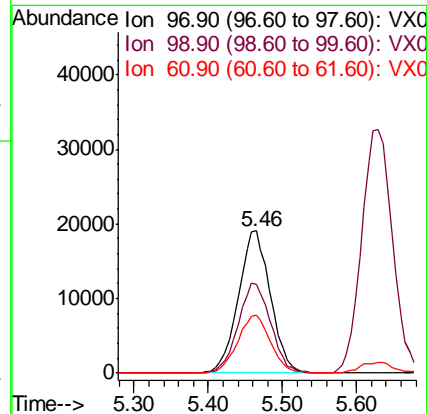
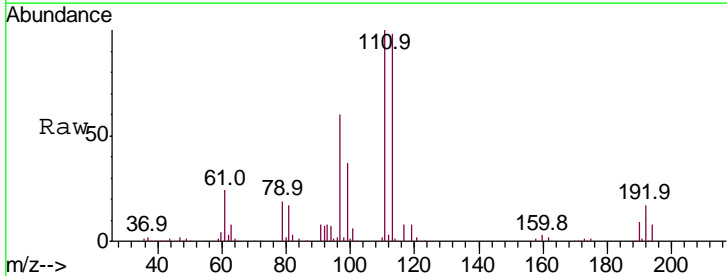

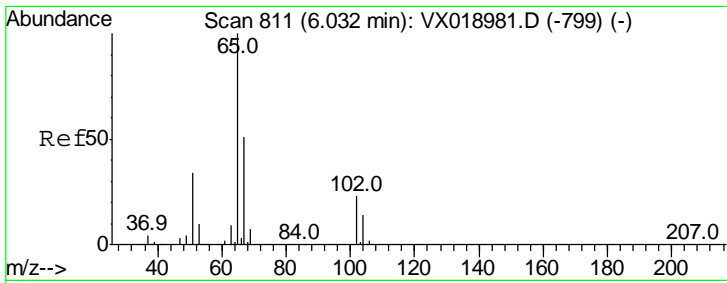

#33
 1,2-Dichloroethane-d4
 Concen: 52.366 ug/l
 RT: 6.03 min Scan# 811
 Delta R.T. -0.00 min
 Lab File: VX018987.D
 Acq: 20 Oct 2020 20:44

Instrument : MSVOA_X
 ClientSampled : VX1020WBSD01

| Tgt Ion | Resp | Lower | Upper |
|---------|--------|-------|-------|
| 65 | 107112 | | |
| 67 | 53.1 | 0.0 | 105.4 |

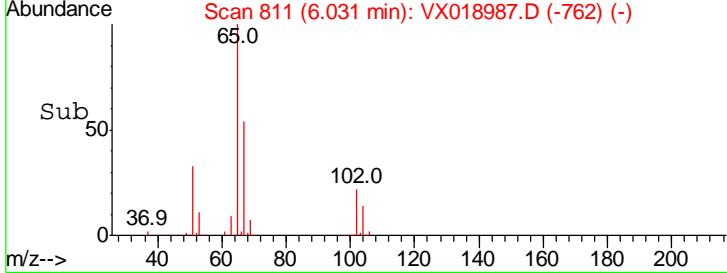
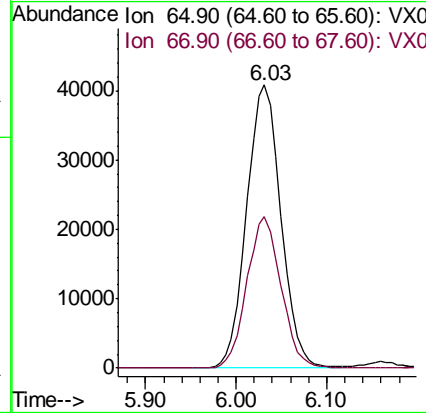
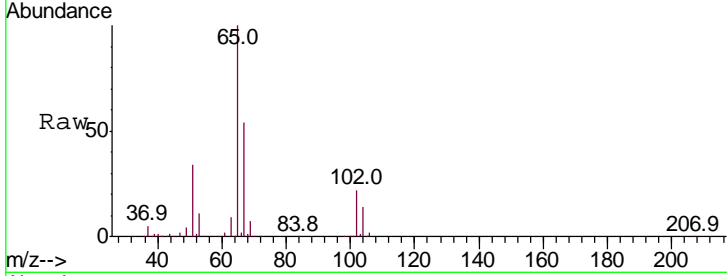

#34
 1,4-Difluorobenzene
 Concen: 50.000 ug/l
 RT: 6.83 min Scan# 942
 Delta R.T. -0.00 min
 Lab File: VX018987.D
 Acq: 20 Oct 2020 20:44

| Tgt Ion | Resp | Lower | Upper |
|---------|--------|-------|-------|
| 114 | 283457 | | |
| 63 | 20.0 | 0.0 | 36.8 |
| 88 | 15.7 | 0.0 | 31.8 |

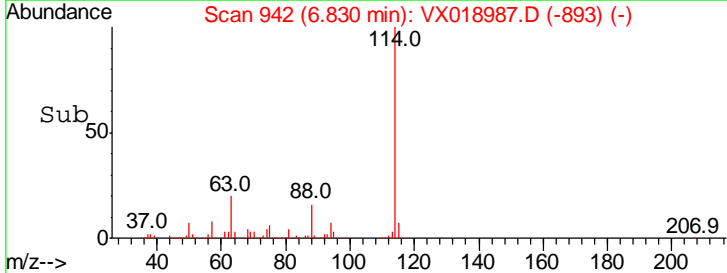
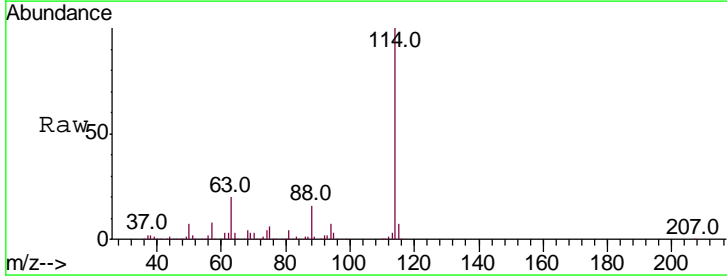
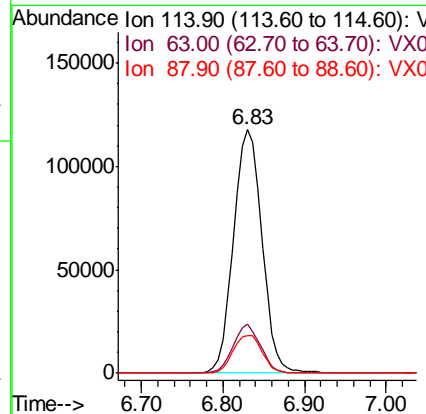
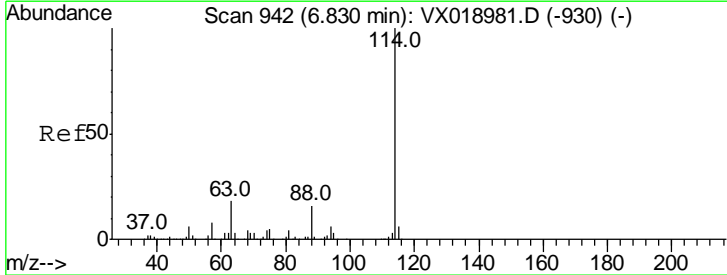

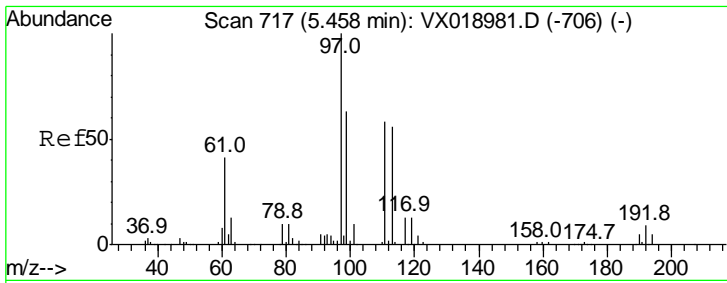

#35
 Dibromofluoromethane
 Concen: 49.188 ug/l
 RT: 5.46 min Scan# 718
 Delta R.T. 0.01 min
 Lab File: VX018987.D
 Acq: 20 Oct 2020 20:44

Instrument :
 MSVOA_X
 ClientSampleId :
 VX1020WBSD01

| Tgt Ion | Resp | Lower | Upper |
|---------|-------|-------|-------|
| 113 | 100 | | |
| 111 | 102.9 | 84.1 | 126.1 |
| 192 | 17.7 | 14.7 | 22.1 |

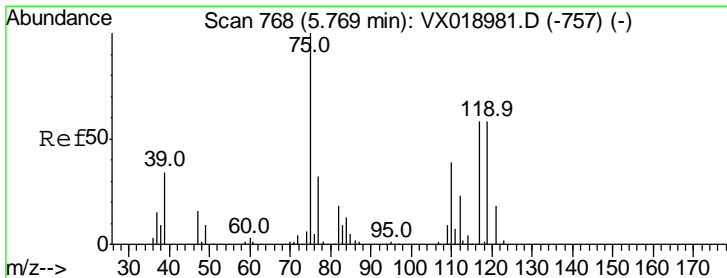
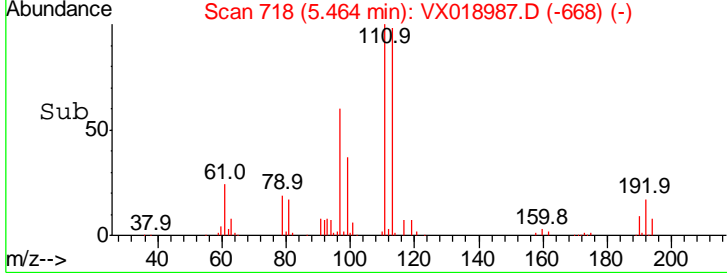
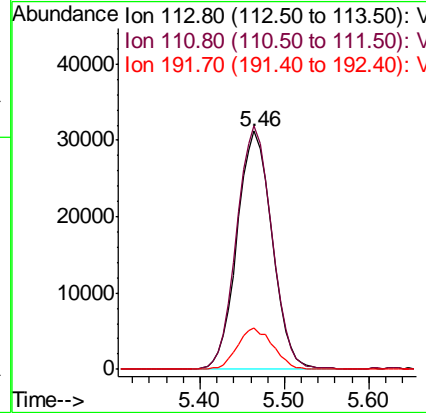
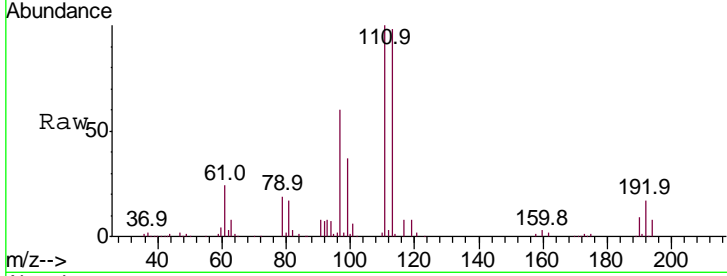

#36
 1,1-Dichloropropene
 Concen: 18.543 ug/l
 RT: 5.77 min Scan# 768
 Delta R.T. -0.00 min
 Lab File: VX018987.D
 Acq: 20 Oct 2020 20:44

| Tgt Ion | Resp | Lower | Upper |
|---------|------|-------|-------|
| 75 | 100 | | |
| 110 | 37.3 | 18.6 | 55.6 |
| 77 | 31.7 | 25.0 | 37.4 |

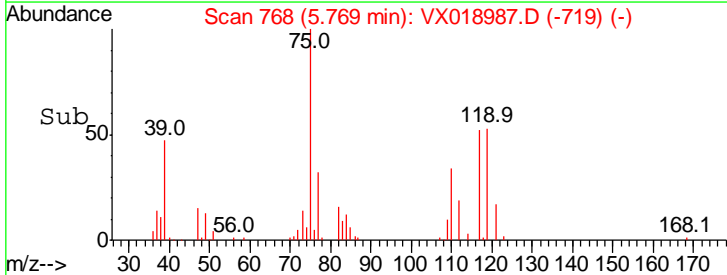
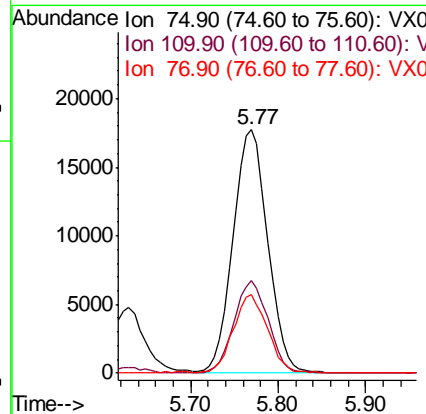
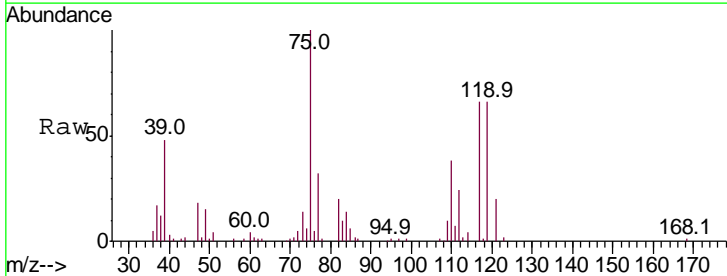

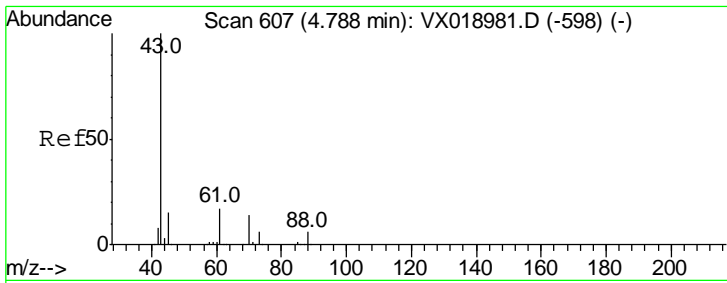

#37
Ethyl Acetate
Concen: 19.298 ug/l
RT: 4.79 min Scan# 608
Delta R.T. 0.01 min
Lab File: VX018987.D
Acq: 20 Oct 2020 20:44

Instrument :
MSVOA_X
ClientSampled :
VX1020WBSD01

| Tgt Ion | Resp | Lower | Upper |
|---------|-------|-------|-------|
| 43 | 44195 | | |
| 61 | 16.6 | 13.5 | 20.3 |
| 70 | 13.8 | 11.4 | 17.2 |

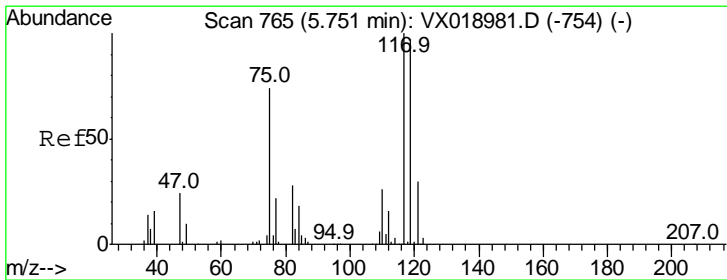
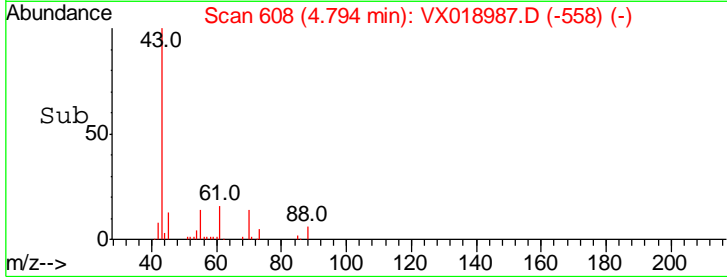
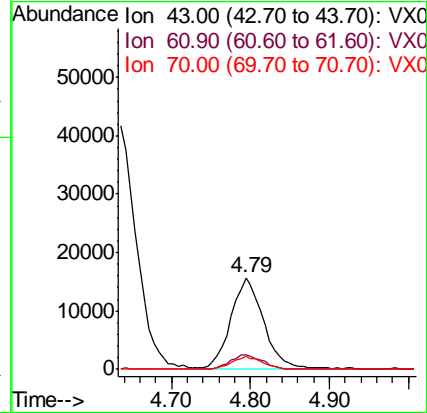
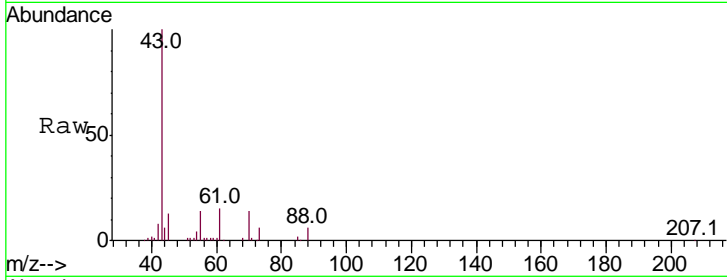

#38
Carbon Tetrachloride
Concen: 18.229 ug/l
RT: 5.75 min Scan# 765
Delta R.T. -0.00 min
Lab File: VX018987.D
Acq: 20 Oct 2020 20:44

| Tgt Ion | Resp | Lower | Upper |
|---------|-------|-------|-------|
| 117 | 48595 | | |
| 119 | 93.7 | 77.6 | 116.4 |
| 121 | 32.7 | 23.9 | 35.9 |

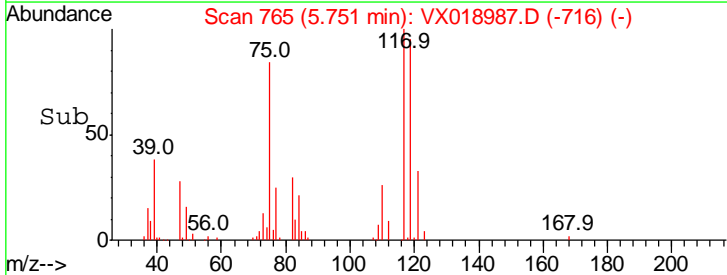
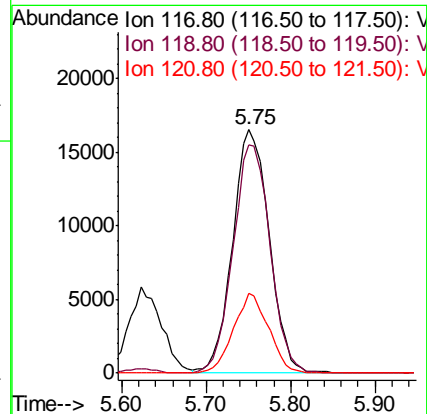
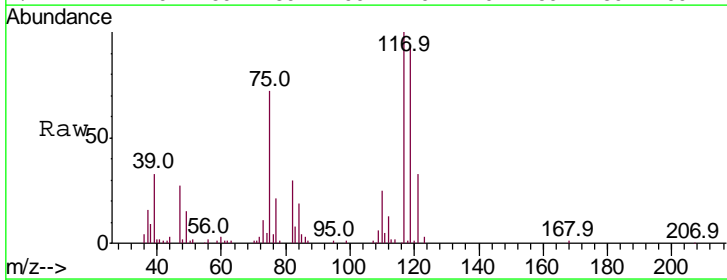

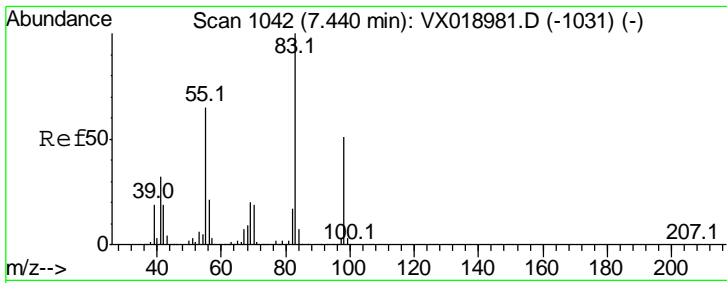

#39
 Methylcyclohexane
 Concen: 18.541 ug/l
 RT: 7.44 min Scan# 1042
 Delta R.T. -0.00 min
 Lab File: VX018987.D
 Acq: 20 Oct 2020 20:44

Instrument :
 MSVOA_X
 ClientSampled :
 VX1020WBSD01

| Tgt Ion | Resp | Lower | Upper |
|---------|------|-------|-------|
| 83 | 100 | | |
| 55 | 68.1 | 52.2 | 78.4 |
| 98 | 48.4 | 40.8 | 61.2 |

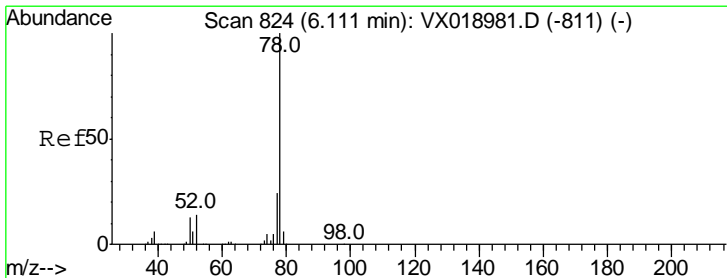
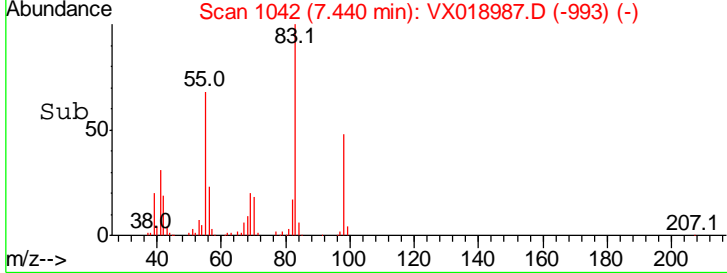
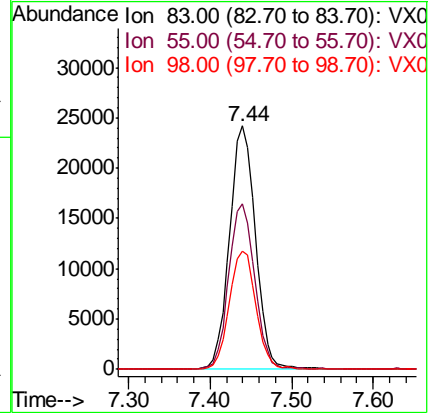
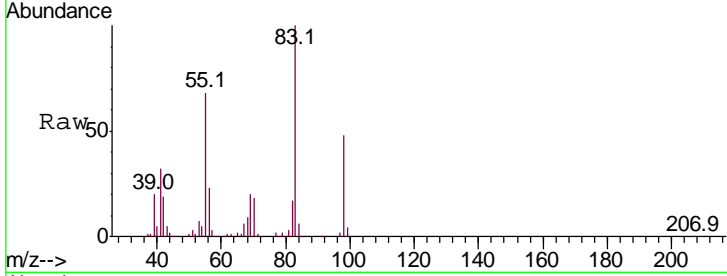

#40
 Benzene
 Concen: 18.945 ug/l
 RT: 6.11 min Scan# 824
 Delta R.T. -0.00 min
 Lab File: VX018987.D
 Acq: 20 Oct 2020 20:44

| Tgt Ion | Resp | Lower | Upper |
|---------|------|-------|-------|
| 78 | 100 | | |
| 77 | 23.1 | 19.5 | 29.3 |

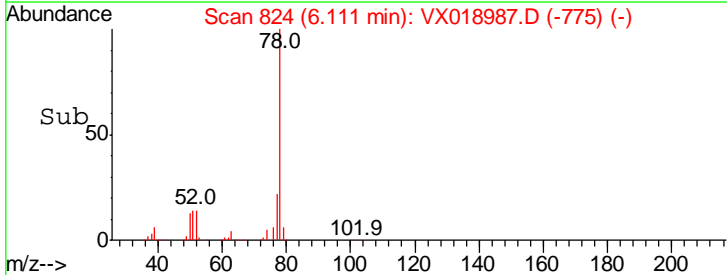
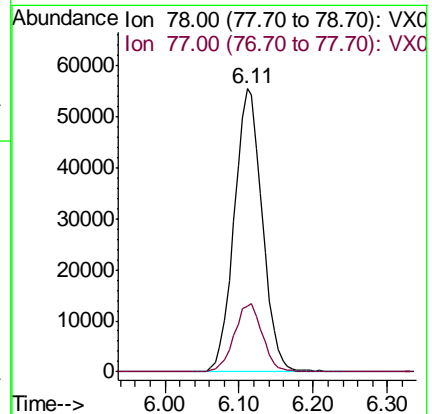
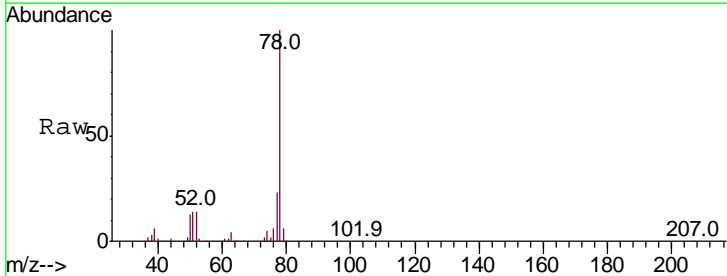

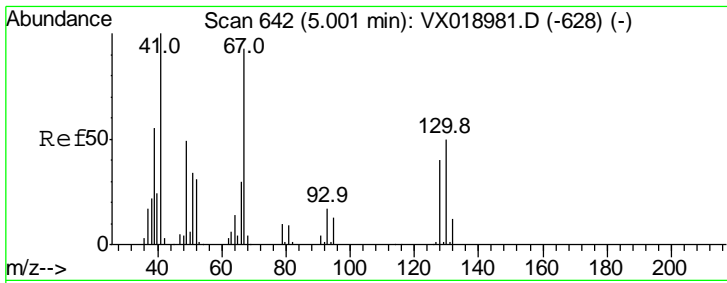

#41
 Methacrylonitrile
 Concen: 18.929 ug/l
 RT: 5.01 min Scan# 643
 Delta R.T. 0.01 min
 Lab File: VX018987.D
 Acq: 20 Oct 2020 20:44

Instrument :
 MSVOA_X
 ClientSampled :
 VX1020WBSD01

Tgt Ion: 41 Resp: 23174

| Ion | Ratio | Lower | Upper |
|-----|-------|-------|-------|
| 41 | 100 | | |
| 39 | 58.2 | 44.3 | 66.5 |
| 67 | 97.0 | 74.7 | 112.1 |
| 52 | 37.1 | 27.4 | 41.2 |

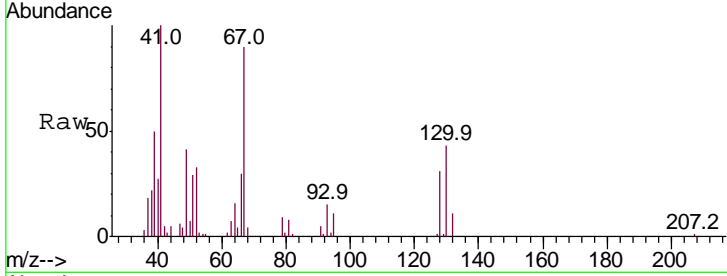

Abundance Ion 41.00 (40.70 to 41.70): VX0
 Ion 39.00 (38.70 to 39.70): VX0
 Ion 67.00 (66.70 to 67.70): VX0
 Ion 52.00 (51.70 to 52.70): VX0

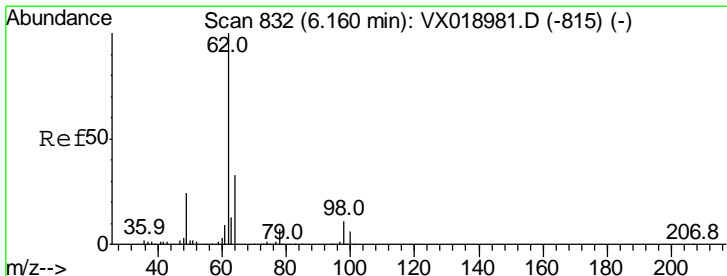
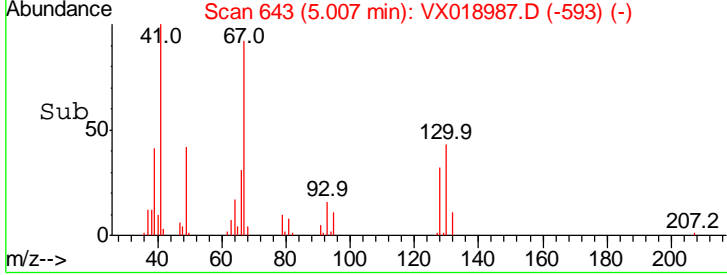
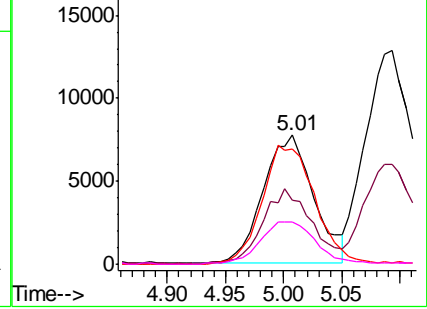

#42
 1,2-Dichloroethane
 Concen: 19.136 ug/l
 RT: 6.16 min Scan# 832
 Delta R.T. -0.00 min
 Lab File: VX018987.D
 Acq: 20 Oct 2020 20:44

Tgt Ion: 62 Resp: 50575

| Ion | Ratio | Lower | Upper |
|-----|-------|-------|-------|
| 62 | 100 | | |
| 98 | 10.2 | 0.0 | 20.4 |

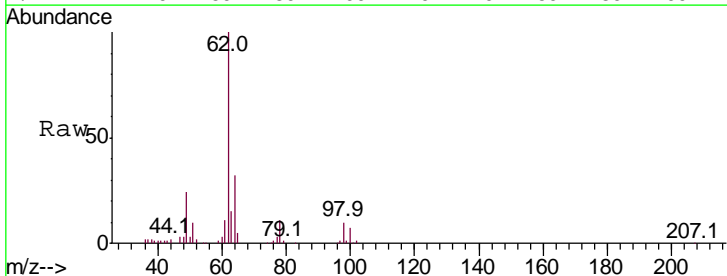

Abundance Ion 61.90 (61.60 to 62.60): VX0
 Ion 97.90 (97.60 to 98.60): VX0

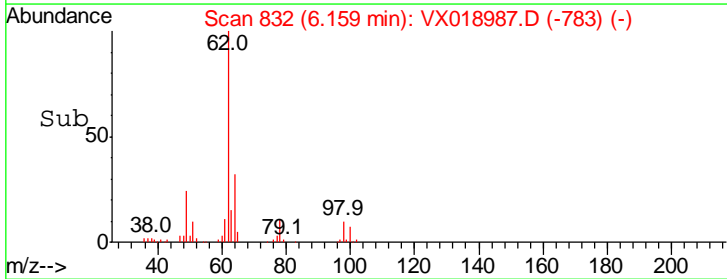
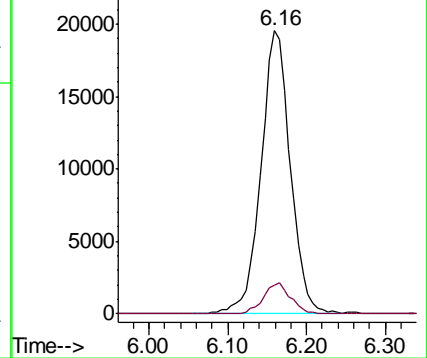

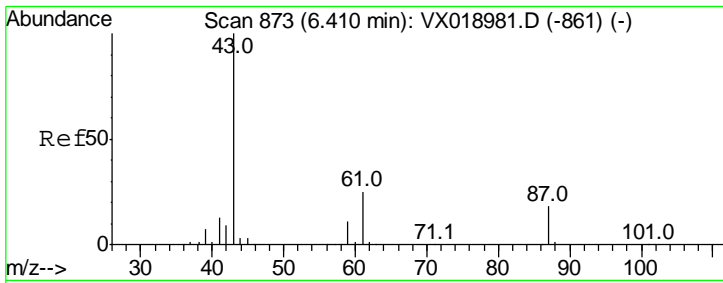

#43
 Isopropyl Acetate
 Concen: 18.772 ug/l
 RT: 6.42 min Scan# 874
 Delta R.T. 0.01 min
 Lab File: VX018987.D
 Acq: 20 Oct 2020 20:44

Instrument :
 MSVOA_X
 ClientSampled :
 VX1020WBSD01

| Tgt Ion | Resp | Lower | Upper |
|---------|------|-------|-------|
| 43 | 100 | | |
| 61 | 23.5 | 19.3 | 28.9 |
| 87 | 17.8 | 14.3 | 21.5 |

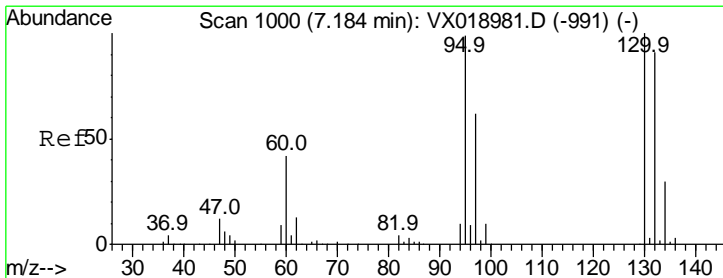
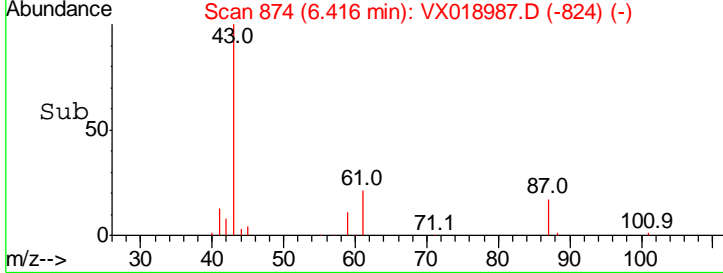
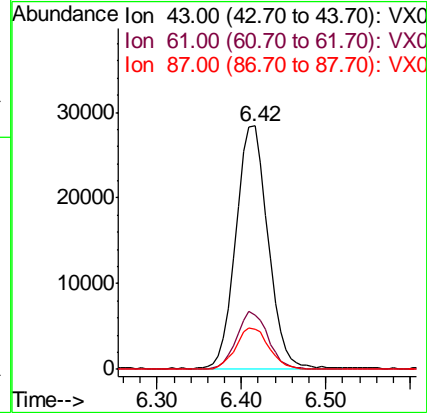
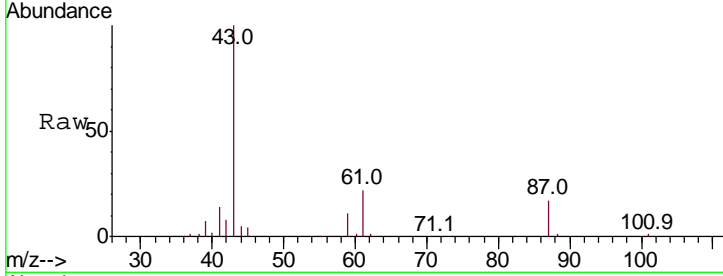

#44
 Trichloroethene
 Concen: 18.203 ug/l
 RT: 7.19 min Scan# 1001
 Delta R.T. 0.01 min
 Lab File: VX018987.D
 Acq: 20 Oct 2020 20:44

| Tgt Ion | Resp | Lower | Upper |
|---------|-------|-------|-------|
| 130 | 100 | | |
| 95 | 101.3 | 0.0 | 198.2 |

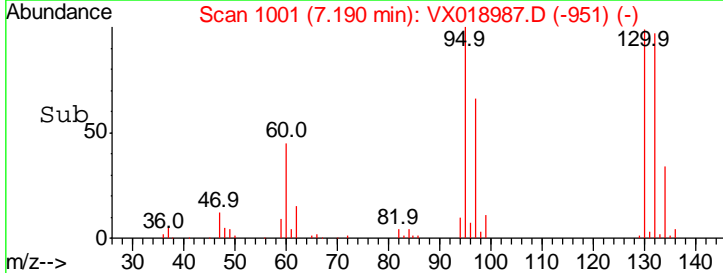
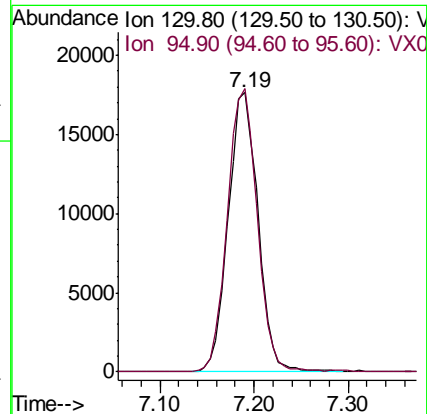
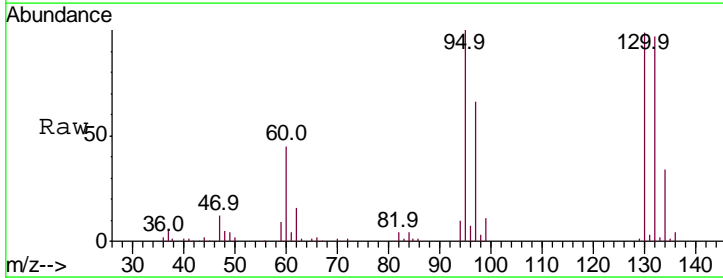

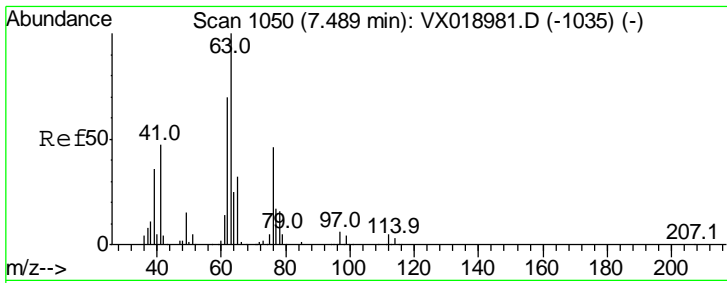

#45
 1,2-Dichloropropane
 Concen: 18.688 ug/l
 RT: 7.49 min Scan# 1050
 Delta R.T. -0.00 min
 Lab File: VX018987.D
 Acq: 20 Oct 2020 20:44

Instrument : MSVOA_X
 ClientSampled : VX1020WBSD01

| Tgt Ion | Resp | Lower | Upper |
|---------|------|-------|-------|
| 63 | 100 | | |
| 65 | 32.8 | 25.8 | 38.6 |

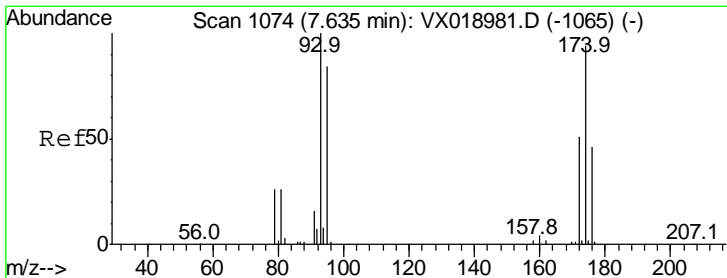
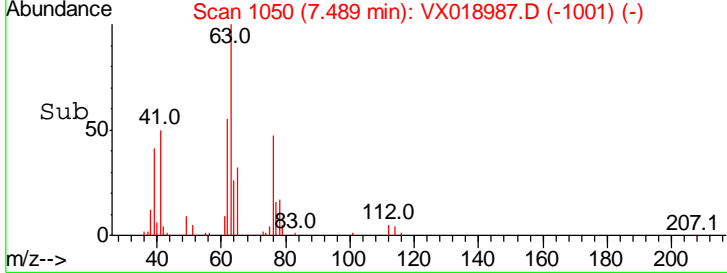
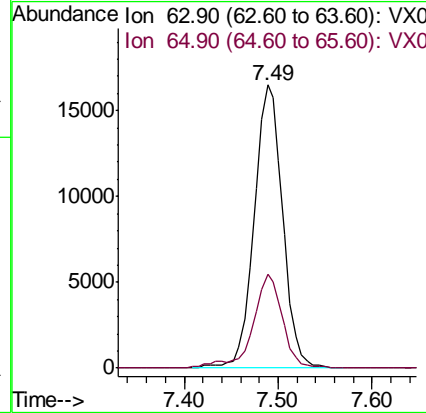
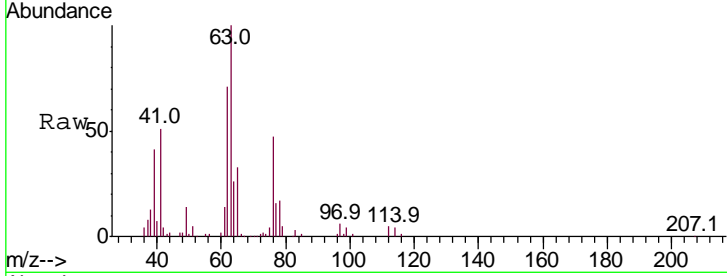

#46
 Dibromomethane
 Concen: 18.901 ug/l
 RT: 7.63 min Scan# 1074
 Delta R.T. -0.00 min
 Lab File: VX018987.D
 Acq: 20 Oct 2020 20:44

| Tgt Ion | Resp | Lower | Upper |
|---------|------|-------|-------|
| 93 | 100 | | |
| 95 | 81.5 | 66.2 | 99.4 |
| 174 | 92.5 | 74.5 | 111.7 |

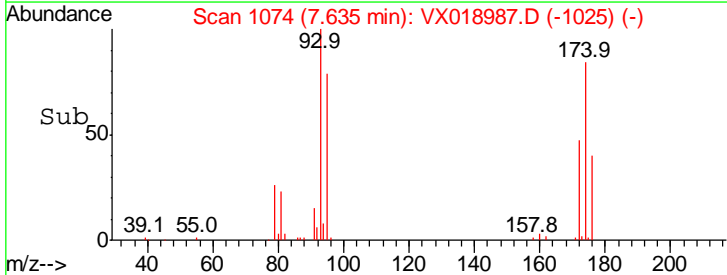
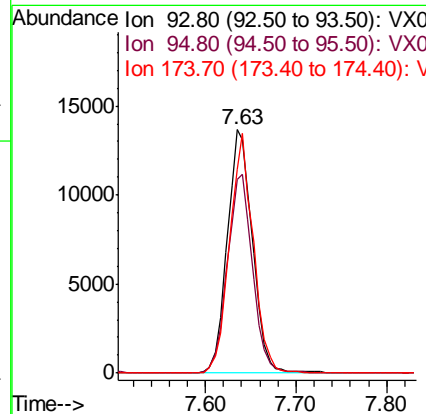
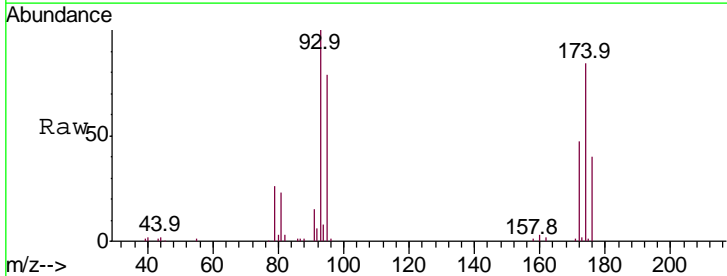

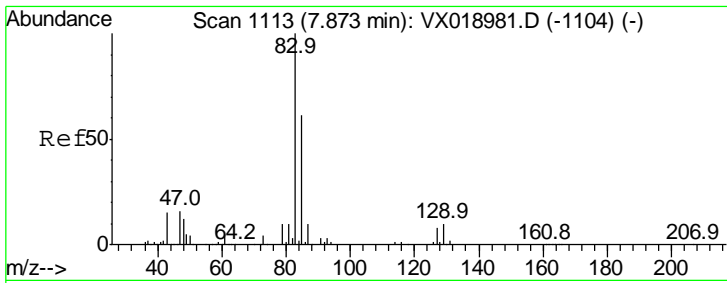

#47
 Bromodichloromethane
 Concen: 18.475 ug/l
 RT: 7.87 min Scan# 1113
 Delta R.T. -0.00 min
 Lab File: VX018987.D
 Acq: 20 Oct 2020 20:44

Instrument :
 MSVOA_X
 ClientSampled :
 VX1020WBSD01

| Tgt Ion | Resp | Lower | Upper |
|---------|------|-------|-------|
| 83 | 100 | | |
| 85 | 66.8 | 48.6 | 73.0 |
| 127 | 9.3 | 6.3 | 9.5 |

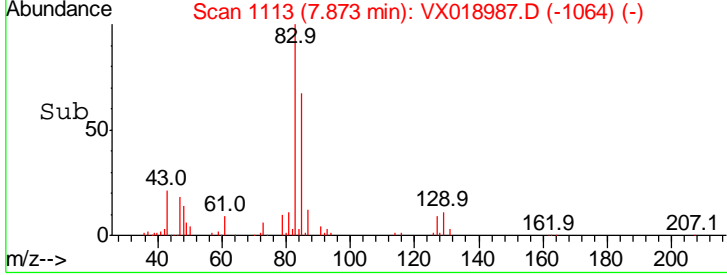
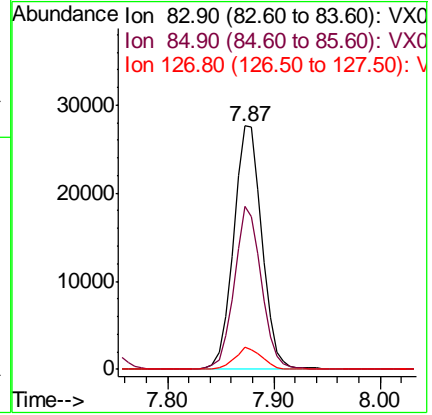
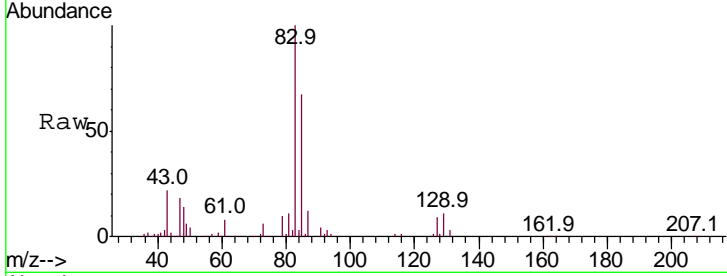

#48
 Methyl methacrylate
 Concen: 18.589 ug/l
 RT: 7.74 min Scan# 1092
 Delta R.T. -0.00 min
 Lab File: VX018987.D
 Acq: 20 Oct 2020 20:44

| Tgt Ion | Resp | Lower | Upper |
|---------|-------|-------|-------|
| 41 | 100 | | |
| 69 | 106.4 | 88.0 | 132.0 |
| 39 | 63.1 | 49.9 | 74.9 |

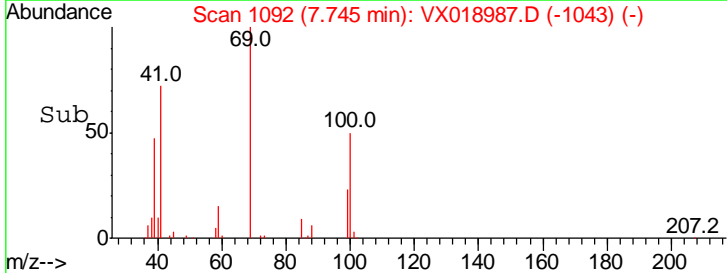
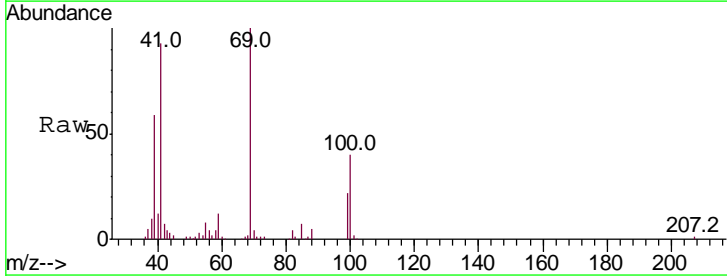
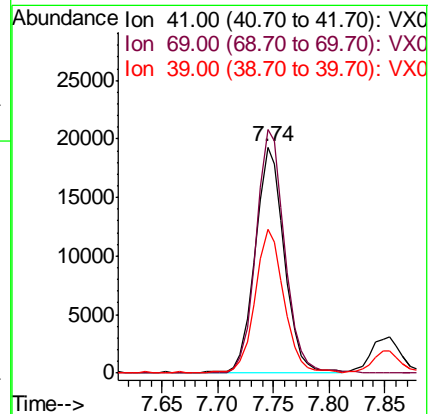
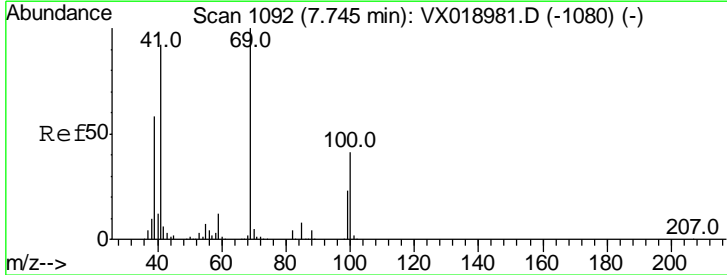

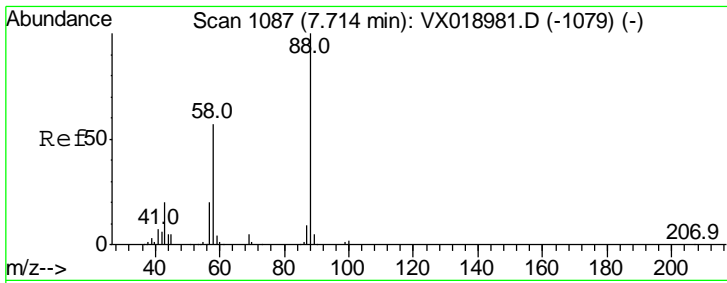

#49
 1,4-Dioxane
 Concen: 376.648 ug/l
 RT: 7.71 min Scan# 1087
 Delta R.T. -0.00 min
 Lab File: VX018987.D
 Acq: 20 Oct 2020 20:44

Instrument :
 MSVOA_X
ClientSampled :
 VX1020WBSD01

| Tgt Ion | Resp | Lower | Upper |
|---------|-------|-------|-------|
| 88 | 19023 | | |
| 88 | 100 | | |
| 43 | 25.0 | 20.4 | 30.6 |
| 58 | 61.5 | 49.3 | 73.9 |

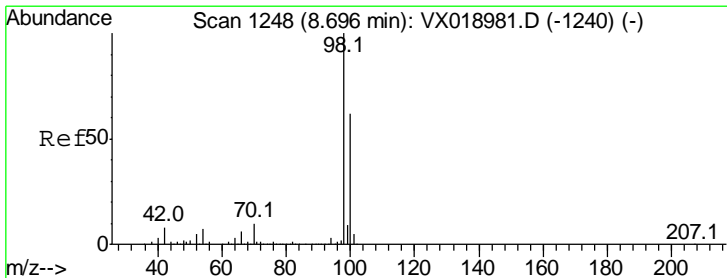
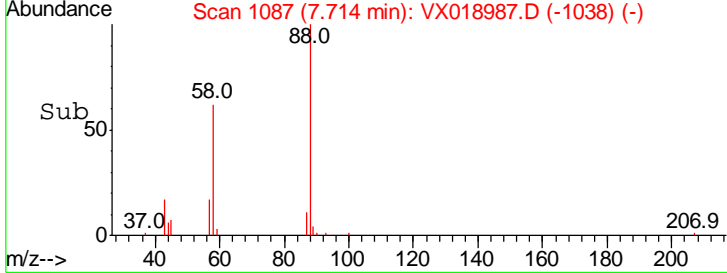
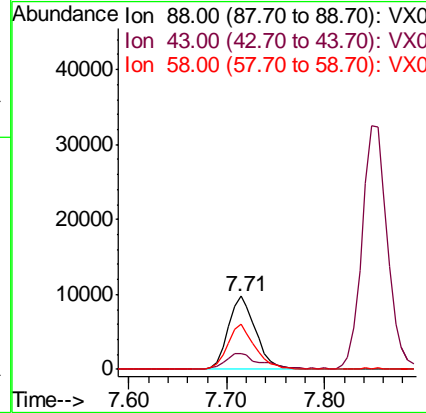
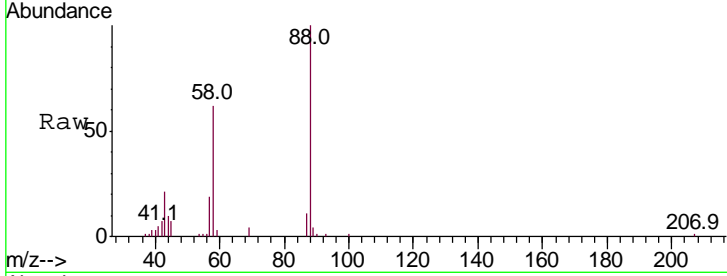

#50
 Toluene-d8
 Concen: 49.827 ug/l
 RT: 8.70 min Scan# 1248
 Delta R.T. -0.00 min
 Lab File: VX018987.D
 Acq: 20 Oct 2020 20:44

| Tgt Ion | Resp | Lower | Upper |
|---------|--------|-------|-------|
| 98 | 355698 | | |
| 98 | 100 | | |
| 100 | 65.2 | 52.6 | 78.8 |

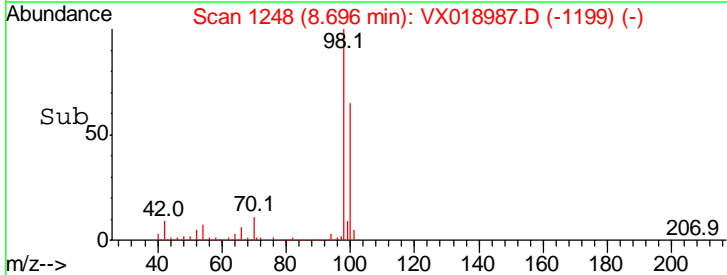
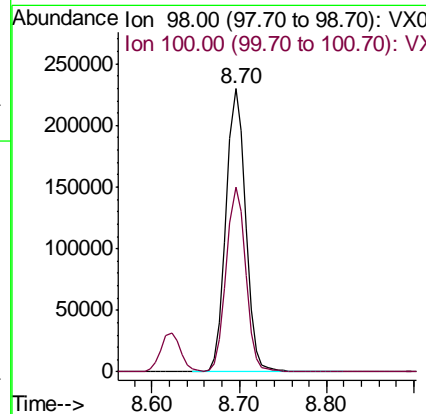
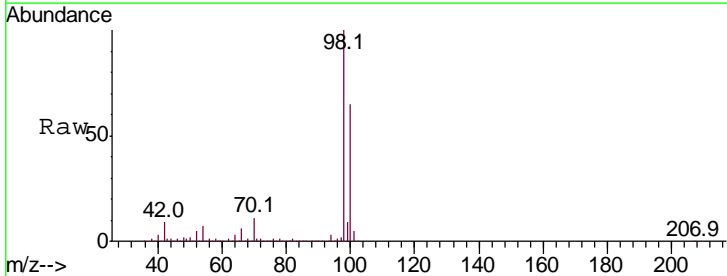

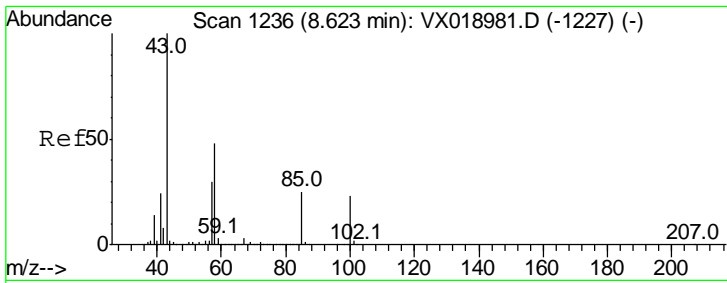

#51
 4-Methyl-2-Pentanone
 Concen: 96.407 ug/l
 RT: 8.62 min Scan# 1236
 Delta R.T. -0.00 min
 Lab File: VX018987.D
 Acq: 20 Oct 2020 20:44

Instrument : MSVOA_X
 ClientSampled : VX1020WBSD01

| Tgt Ion | Resp | Lower | Upper |
|---------|------|-------|-------|
| 43 | 100 | | |
| 58 | 47.0 | 37.8 | 56.8 |

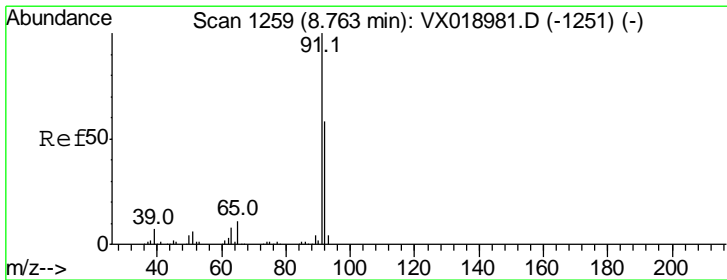
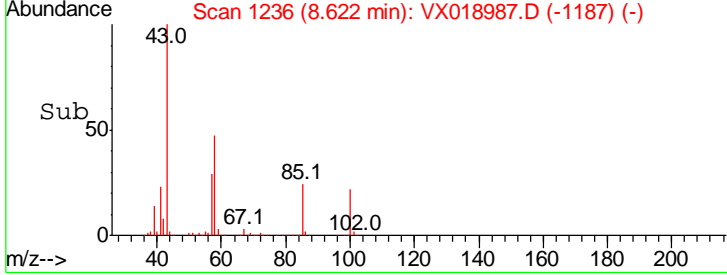
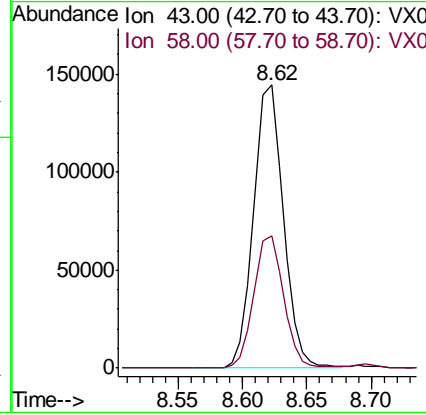
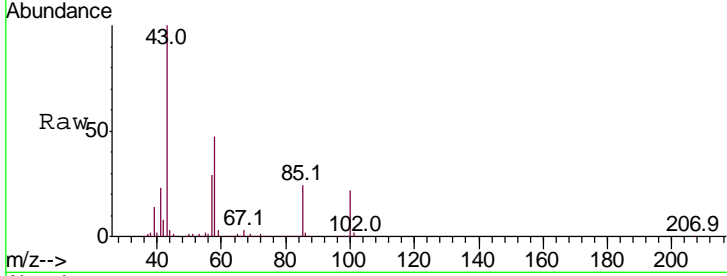

#52
 Toluene
 Concen: 18.880 ug/l
 RT: 8.77 min Scan# 1260
 Delta R.T. 0.01 min
 Lab File: VX018987.D
 Acq: 20 Oct 2020 20:44

| Tgt Ion | Resp | Lower | Upper |
|---------|-------|-------|-------|
| 92 | 100 | | |
| 91 | 172.7 | 136.5 | 204.7 |

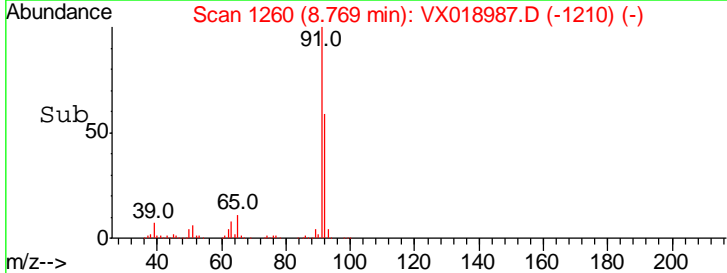
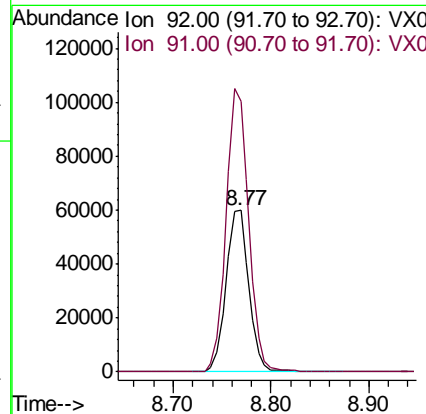
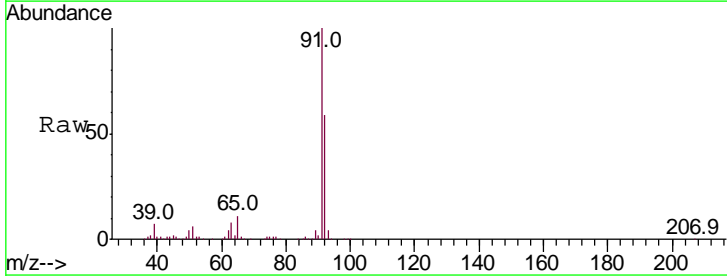

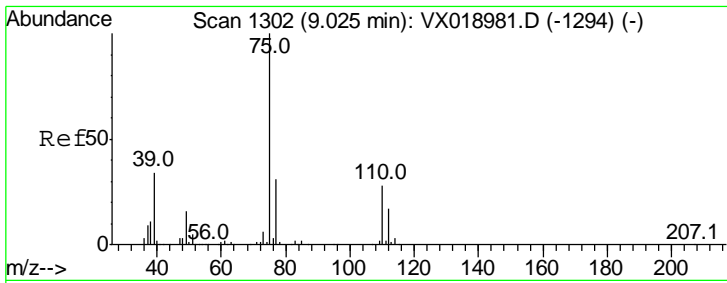

#53
 t-1,3-Dichloropropene
 Concen: 18.163 ug/l
 RT: 9.02 min Scan# 1302
 Delta R.T. -0.00 min
 Lab File: VX018987.D
 Acq: 20 Oct 2020 20:44

Instrument :
 MSVOA_X
ClientSampled :
 VX1020WBSD01

Tgt Ion: 75 Resp: 57962
 Ion Ratio Lower Upper
 75 100
 77 32.1 25.0 37.6

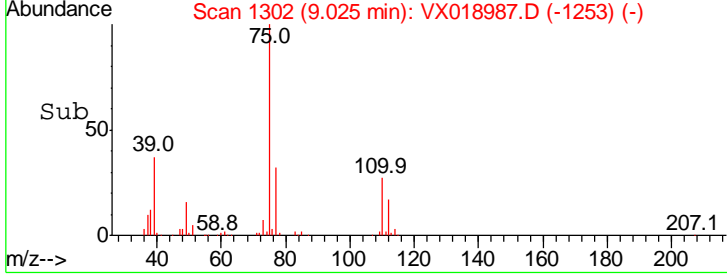
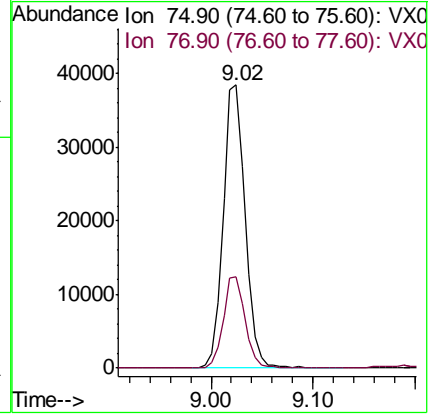
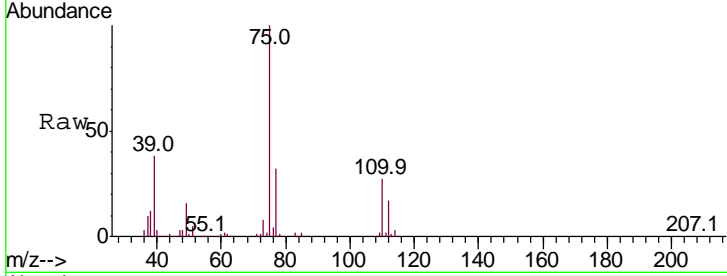

#54
 cis-1,3-Dichloropropene
 Concen: 18.599 ug/l
 RT: 8.42 min Scan# 1202
 Delta R.T. -0.00 min
 Lab File: VX018987.D
 Acq: 20 Oct 2020 20:44

Tgt Ion: 75 Resp: 61680
 Ion Ratio Lower Upper
 75 100
 77 32.1 25.4 38.0
 39 40.1 31.3 46.9

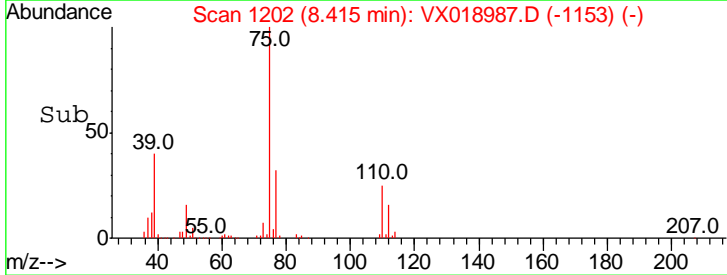
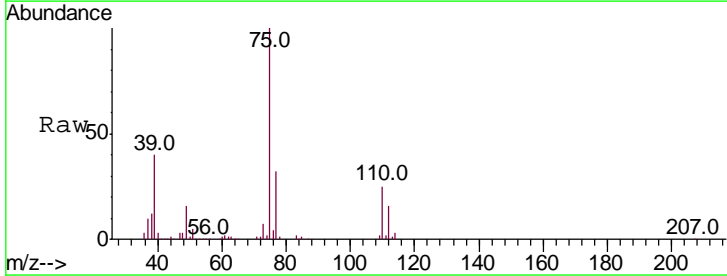
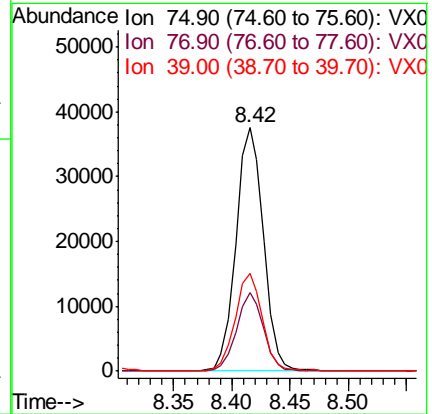
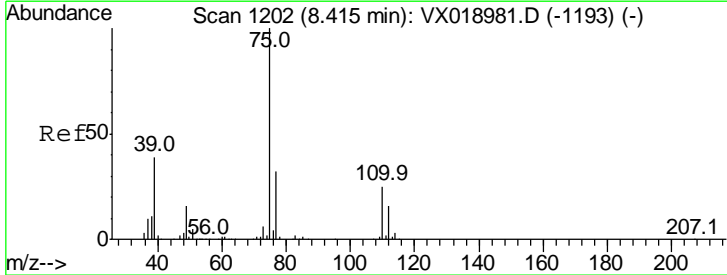

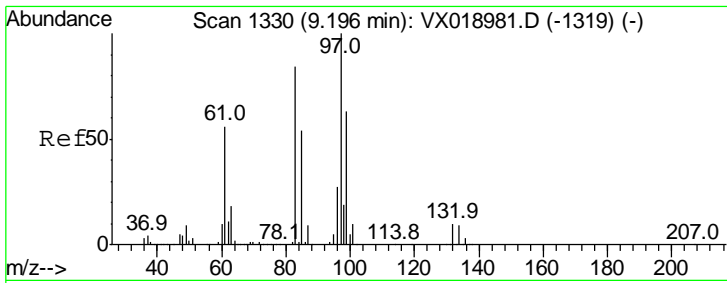

#55
 1,1,2-Trichloroethane
 Concen: 18.735 ug/l
 RT: 9.20 min Scan# 1330
 Delta R.T. -0.00 min
 Lab File: VX018987.D
 Acq: 20 Oct 2020 20:44

Instrument :
 MSVOA_X
 ClientSampleId :
 VX1020WBSD01

| Tgt Ion | Resp | Lower | Upper |
|---------|------|-------|-------|
| 97 | 100 | | |
| 83 | 87.4 | 67.4 | 101.0 |
| 85 | 54.5 | 43.1 | 64.7 |
| 99 | 62.2 | 50.5 | 75.7 |

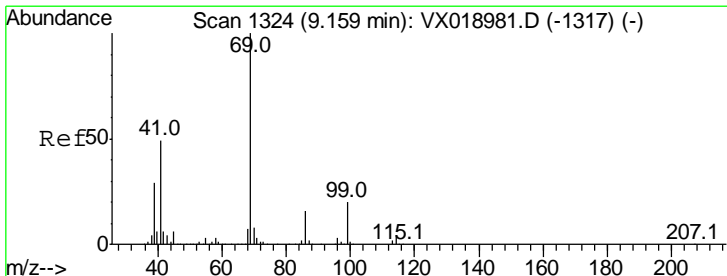
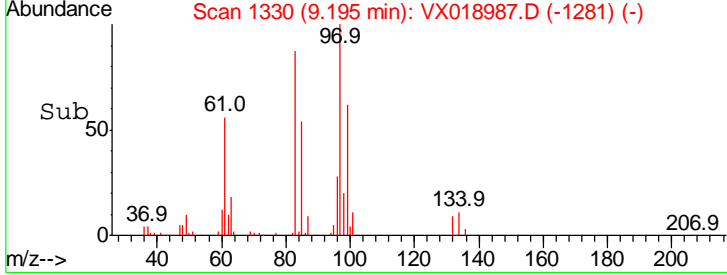
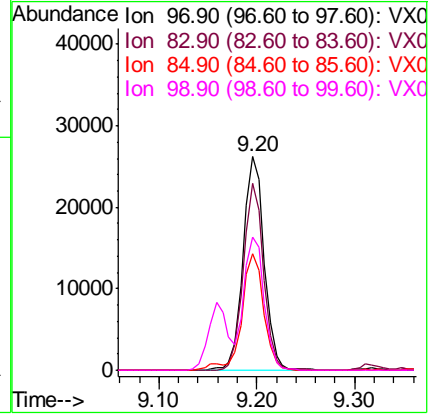
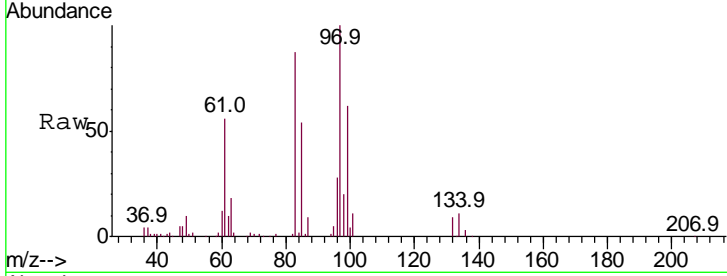

#56
 Ethyl methacrylate
 Concen: 18.786 ug/l
 RT: 9.16 min Scan# 1324
 Delta R.T. -0.00 min
 Lab File: VX018987.D
 Acq: 20 Oct 2020 20:44

| Tgt Ion | Resp | Lower | Upper |
|---------|------|-------|-------|
| 69 | 100 | | |
| 41 | 51.5 | 39.8 | 59.6 |
| 39 | 31.3 | 23.8 | 35.6 |

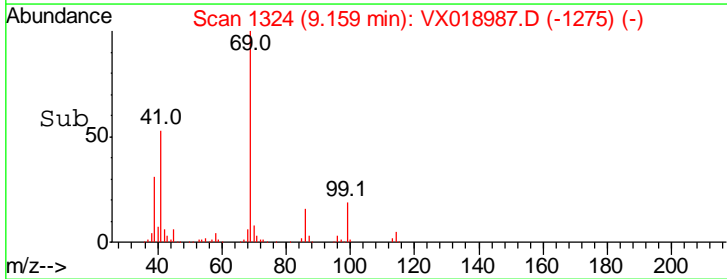
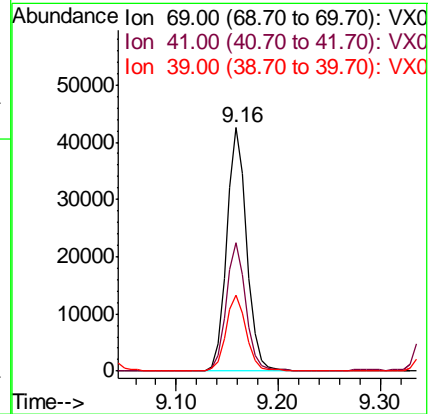
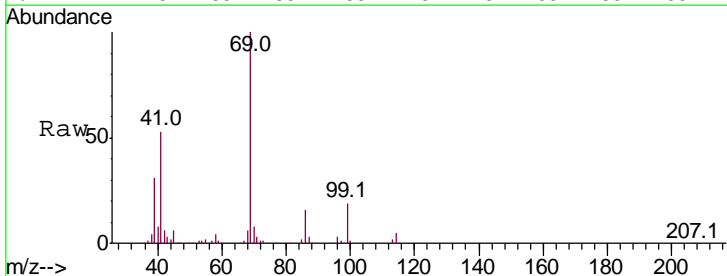

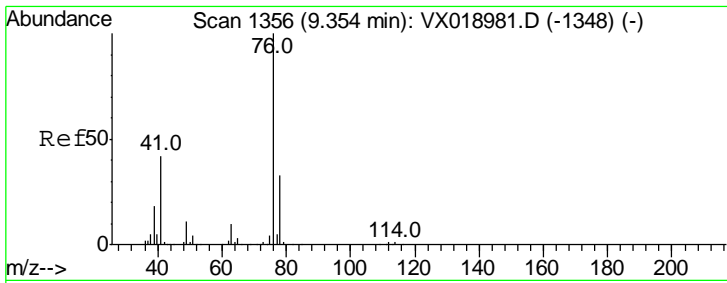

#57
 1,3-Dichloropropane
 Concen: 19.222 ug/l
 RT: 9.35 min Scan# 1356
 Delta R.T. -0.00 min
 Lab File: VX018987.D
 Acq: 20 Oct 2020 20:44

Instrument : MSVOA_X
 ClientSampled : VX1020WBSD01

| Tgt Ion | Resp | Lower | Upper |
|---------|------|-------|-------|
| 76 | 100 | | |
| 78 | 33.1 | 26.1 | 39.1 |

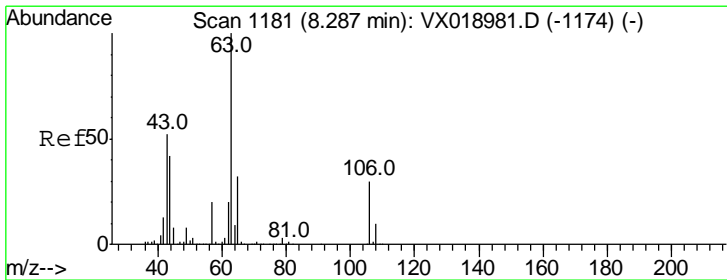
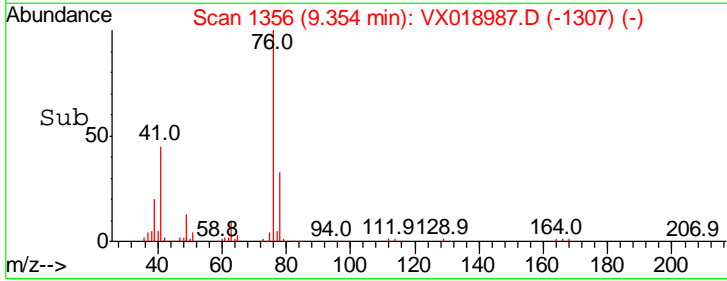
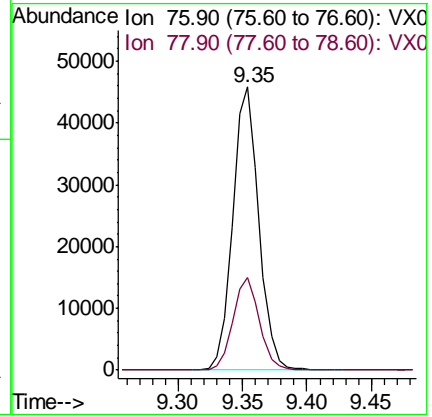
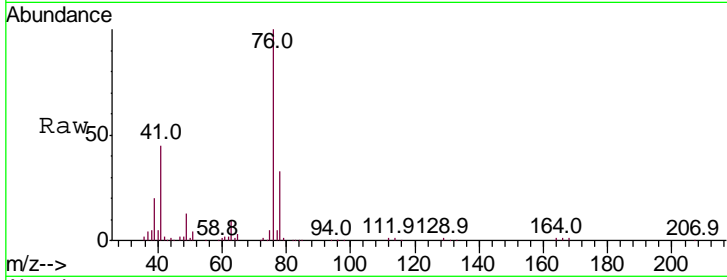

#58
 2-Chloroethyl Vinyl ether
 Concen: 95.231 ug/l
 RT: 8.29 min Scan# 1182
 Delta R.T. 0.01 min
 Lab File: VX018987.D
 Acq: 20 Oct 2020 20:44

| Tgt Ion | Resp | Lower | Upper |
|---------|------|-------|-------|
| 63 | 100 | | |
| 106 | 31.3 | 25.0 | 37.4 |

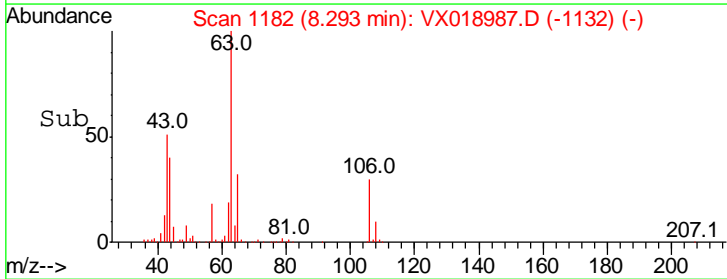
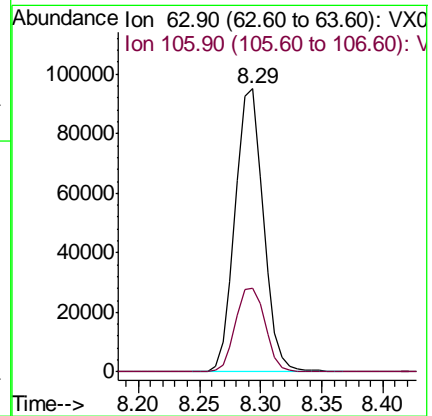
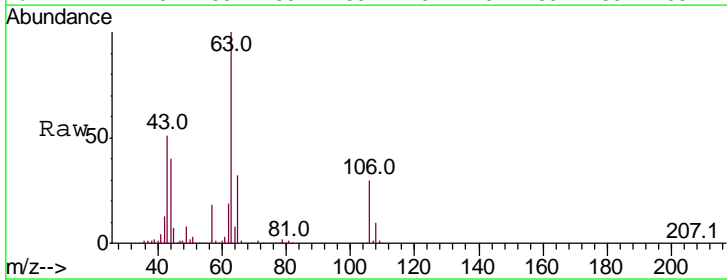

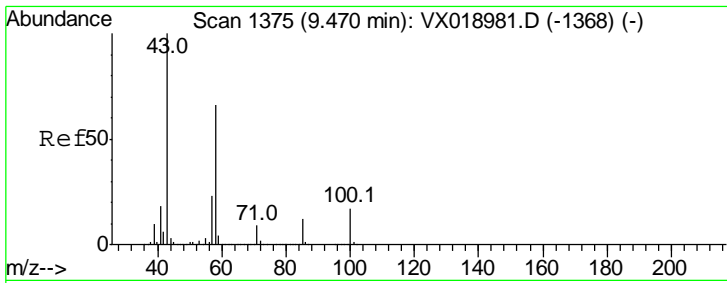

#59
 2-Hexanone
 Concen: 96.528 ug/l
 RT: 9.47 min Scan# 1375
 Delta R.T. -0.00 min
 Lab File: VX018987.D
 Acq: 20 Oct 2020 20:44

Instrument :
 MSVOA_X
 ClientSampled :
 VX1020WBSD01

Tgt Ion: 43 Resp: 178610
 Ion Ratio Lower Upper
 43 100
 58 65.8 33.0 99.0

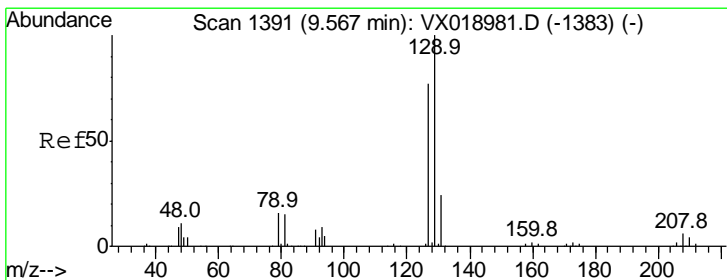
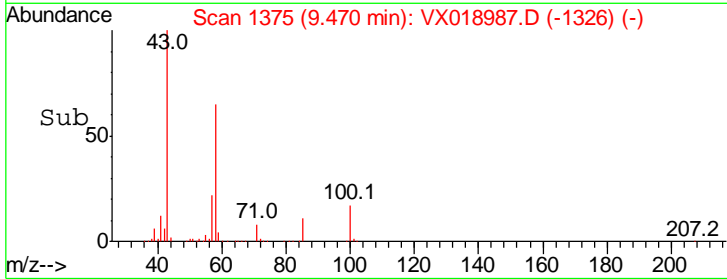
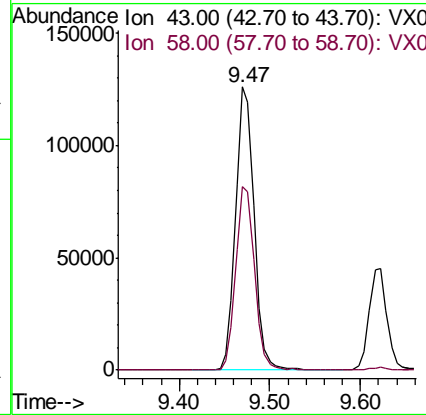
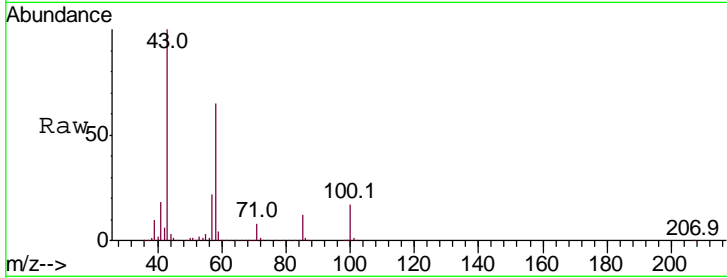

#60
 Dibromochloromethane
 Concen: 17.853 ug/l
 RT: 9.56 min Scan# 1390
 Delta R.T. -0.01 min
 Lab File: VX018987.D
 Acq: 20 Oct 2020 20:44

Tgt Ion: 129 Resp: 41340
 Ion Ratio Lower Upper
 129 100
 127 75.9 38.8 116.4

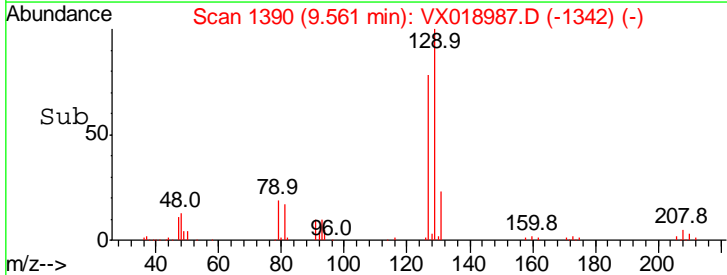
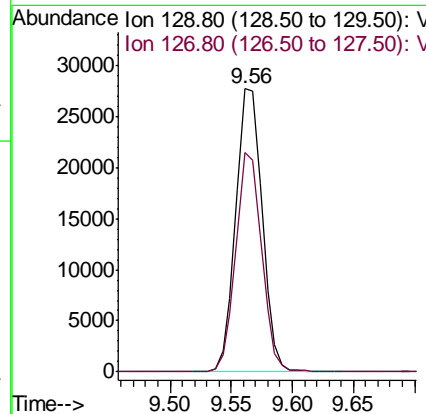
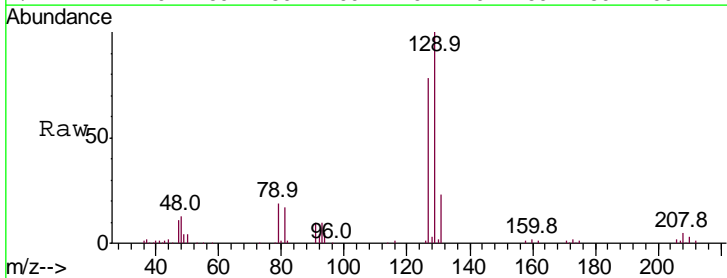

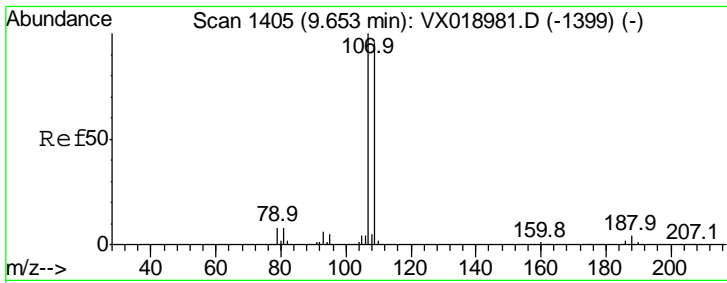

#61
 1,2-Dibromoethane
 Concen: 18.743 ug/l
 RT: 9.65 min Scan# 1405
 Delta R.T. -0.00 min
 Lab File: VX018987.D
 Acq: 20 Oct 2020 20:44

Instrument :
 MSVOA_X
 ClientSampled :
 VX1020WBSD01

| Tgt Ion | Resp | Lower | Upper |
|---------|-------|-------|-------|
| 107 | 42158 | | |
| 107 | 100 | | |
| 109 | 92.4 | 76.6 | 115.0 |

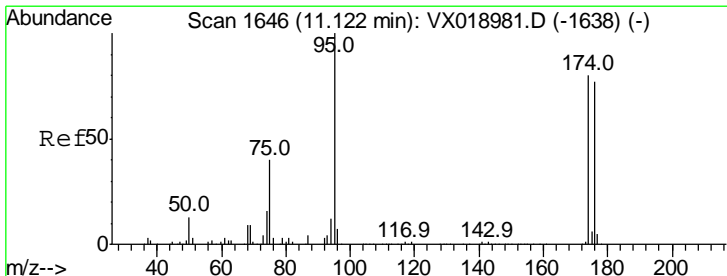
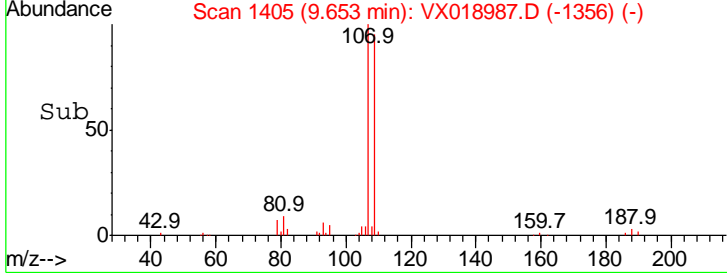
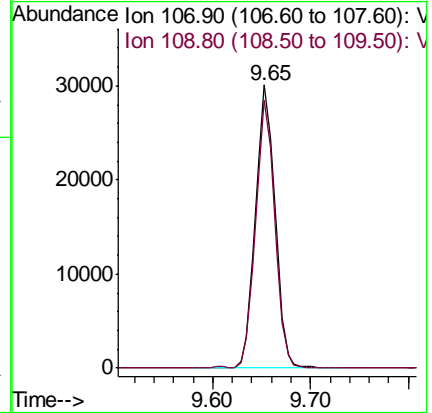
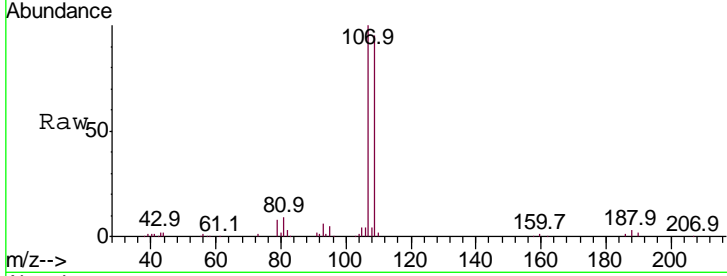

#62
 4-Bromofluorobenzene
 Concen: 47.599 ug/l
 RT: 11.12 min Scan# 1646
 Delta R.T. -0.00 min
 Lab File: VX018987.D
 Acq: 20 Oct 2020 20:44

| Tgt Ion | Resp | Lower | Upper |
|---------|--------|-------|-------|
| 95 | 132722 | | |
| 95 | 100 | | |
| 174 | 74.8 | 0.0 | 159.8 |
| 176 | 70.1 | 0.0 | 152.8 |

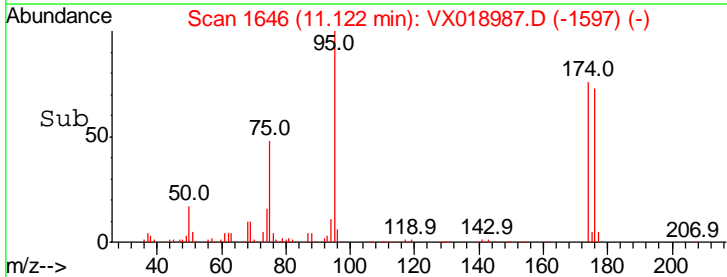
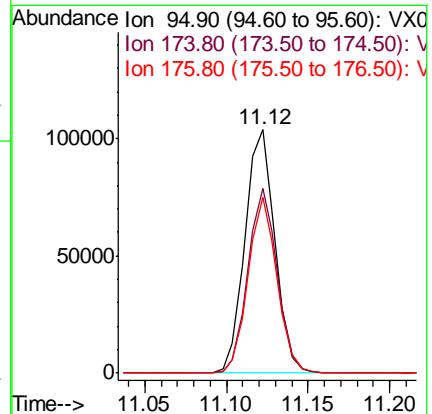
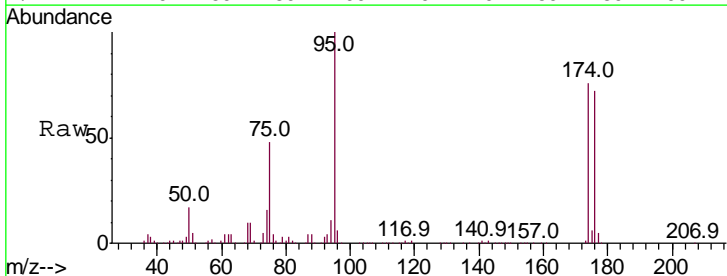

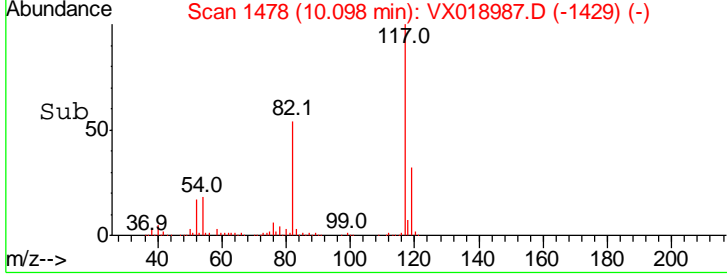
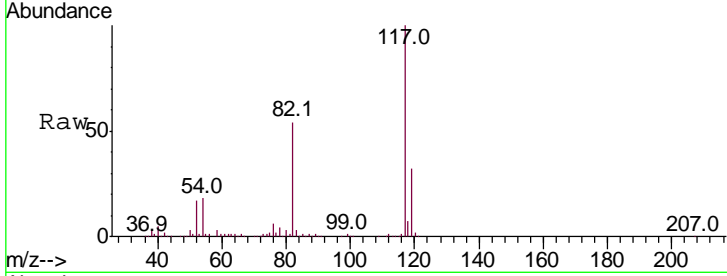
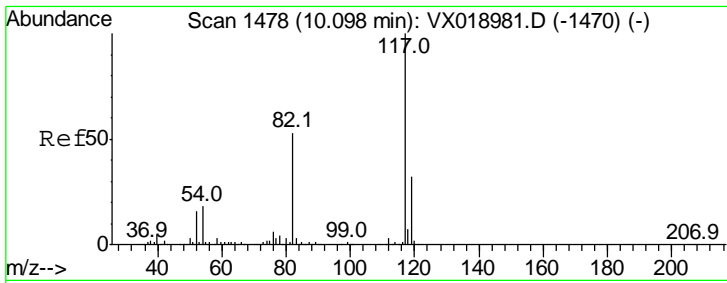

#63
 Chlorobenzene-d5
 Concen: 50.000 ug/l
 RT: 10.10 min Scan# 1478
 Delta R.T. -0.00 min
 Lab File: VX018987.D
 Acq: 20 Oct 2020 20:44

Instrument : MSVOA_X
 ClientSampled : VX1020WBSD01

| Tgt Ion | Resp | Lower | Upper |
|---------|------|-------|-------|
| 117 | 100 | | |
| 82 | 54.2 | 42.2 | 63.4 |
| 119 | 32.5 | 25.8 | 38.8 |

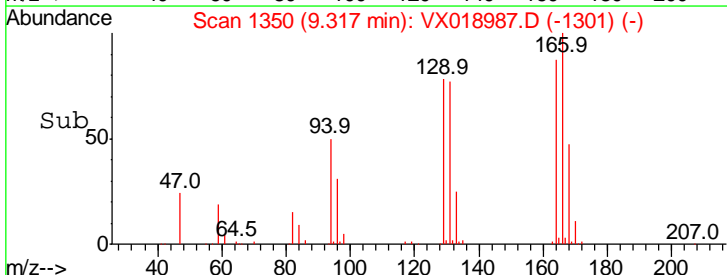
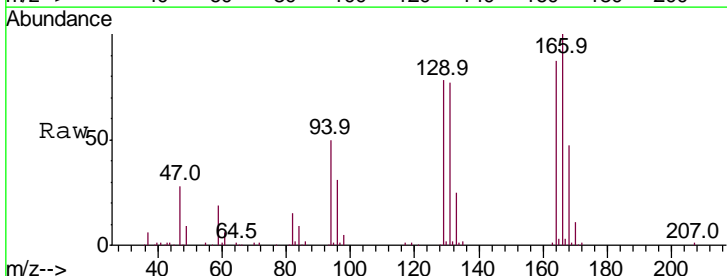
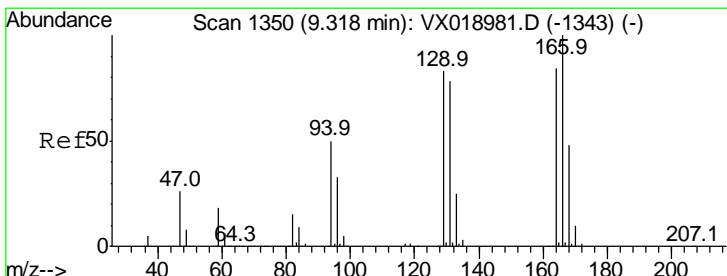
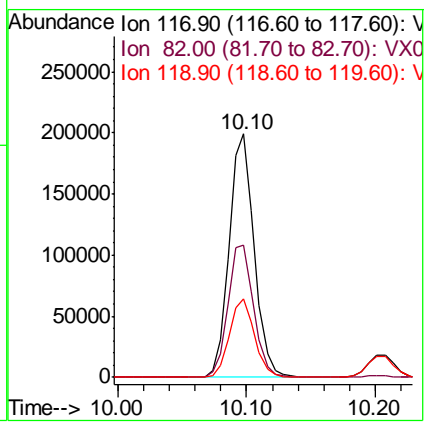

#64
 Tetrachloroethene
 Concen: 18.058 ug/l
 RT: 9.32 min Scan# 1350
 Delta R.T. -0.00 min
 Lab File: VX018987.D
 Acq: 20 Oct 2020 20:44

| Tgt Ion | Resp | Lower | Upper |
|---------|-------|-------|-------|
| 164 | 100 | | |
| 166 | 115.4 | 95.2 | 142.8 |
| 129 | 89.7 | 79.4 | 119.0 |
| 131 | 88.5 | 74.2 | 111.2 |

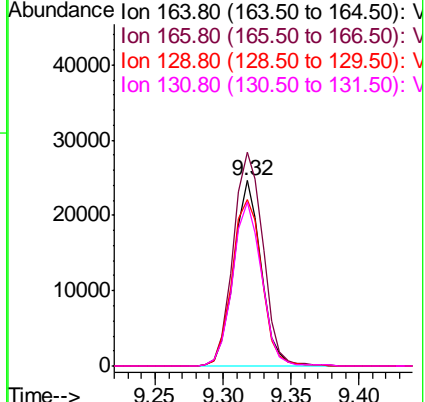

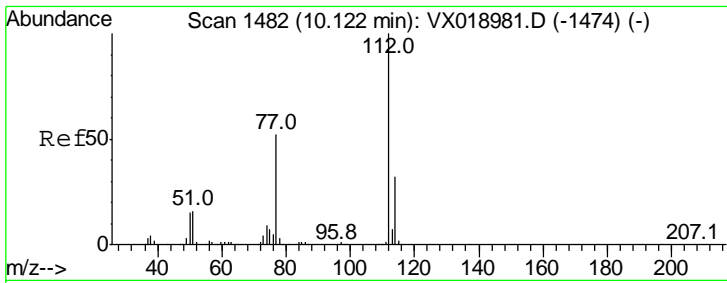

#65
 Chlorobenzene
 Concen: 18.576 ug/l
 RT: 10.12 min Scan# 1482
 Delta R.T. -0.00 min
 Lab File: VX018987.D
 Acq: 20 Oct 2020 20:44

Instrument :
 MSVOA_X
 ClientSampled :
 VX1020WBSD01

| Tgt Ion | Resp | Lower | Upper |
|---------|--------|-------|-------|
| 112 | 105924 | | |
| 114 | 30.9 | 25.8 | 38.6 |

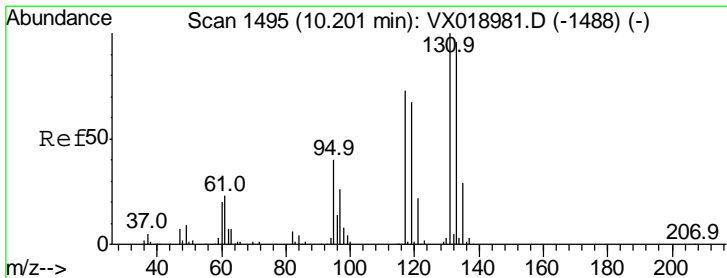
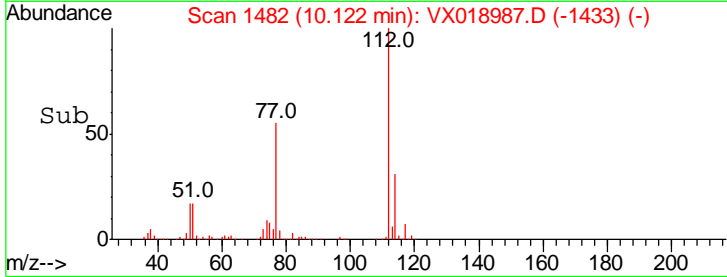
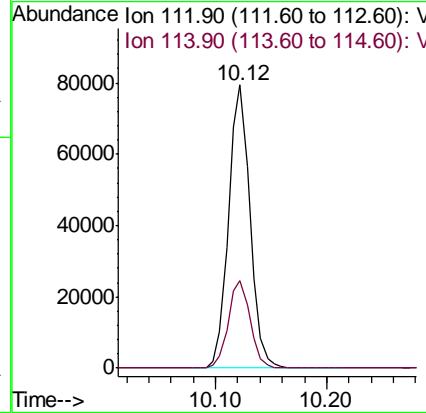
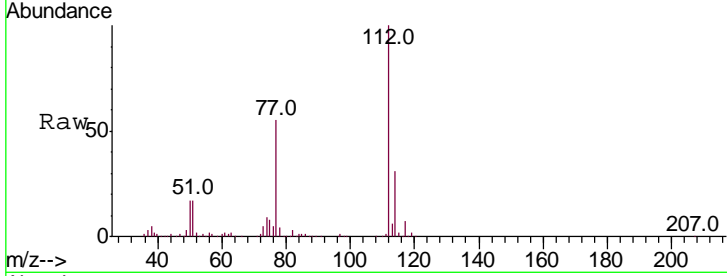

#66
 1,1,1,2-Tetrachloroethane
 Concen: 18.306 ug/l
 RT: 10.20 min Scan# 1495
 Delta R.T. -0.00 min
 Lab File: VX018987.D
 Acq: 20 Oct 2020 20:44

| Tgt Ion | Resp | Lower | Upper |
|---------|-------|-------|-------|
| 131 | 37202 | | |
| 133 | 95.2 | 48.0 | 144.2 |
| 119 | 66.8 | 33.6 | 100.6 |

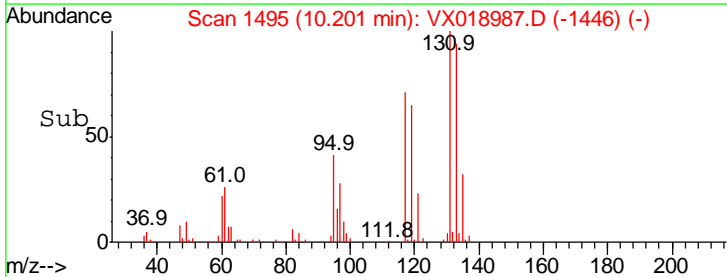
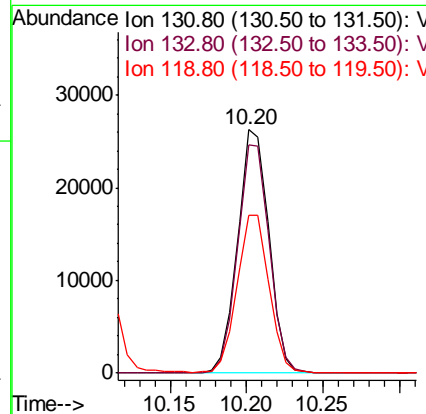
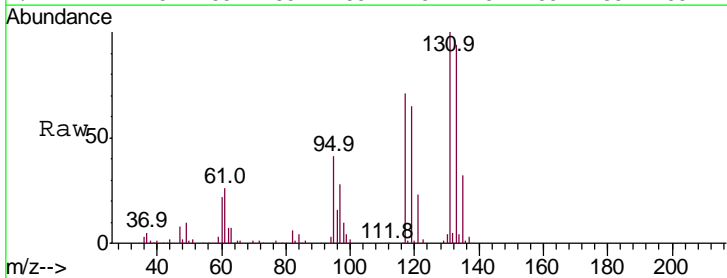

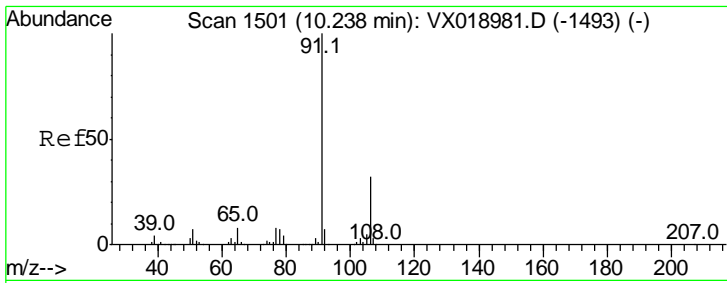

#67
 Ethyl Benzene
 Concen: 19.007 ug/l
 RT: 10.23 min Scan# 1500
 Delta R.T. -0.01 min
 Lab File: VX018987.D
 Acq: 20 Oct 2020 20:44

Instrument : MSVOA_X
 ClientSampled : VX1020WBSD01

Tgt Ion: 91 Resp: 187808
 Ion Ratio Lower Upper
 91 100
 106 30.7 25.8 38.8

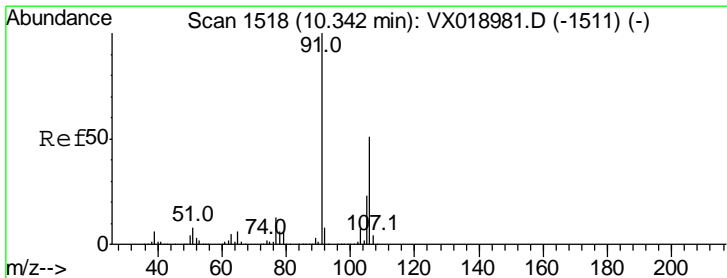
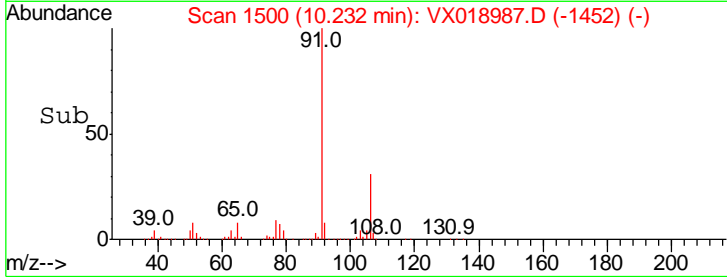
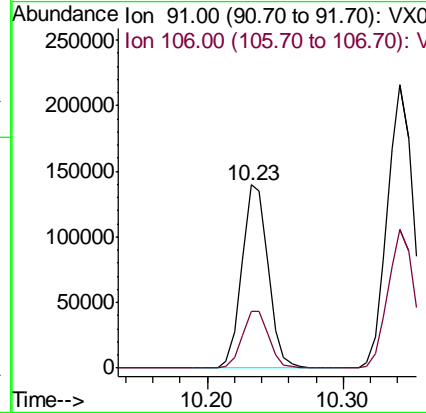
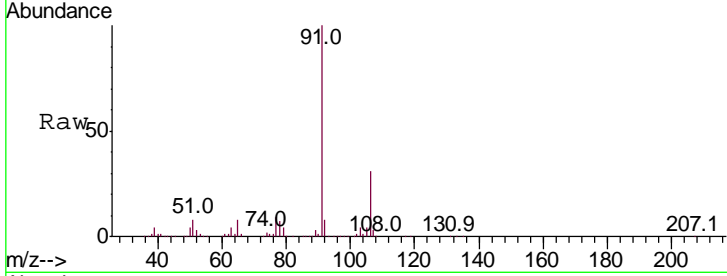

#68
 m/p-Xylenes
 Concen: 36.792 ug/l
 RT: 10.34 min Scan# 1518
 Delta R.T. -0.00 min
 Lab File: VX018987.D
 Acq: 20 Oct 2020 20:44

Tgt Ion: 106 Resp: 143313
 Ion Ratio Lower Upper
 106 100
 91 203.3 157.9 236.9

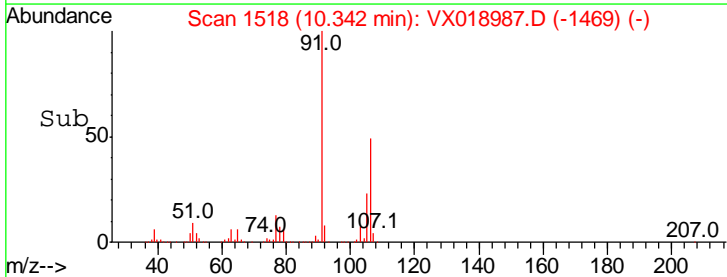
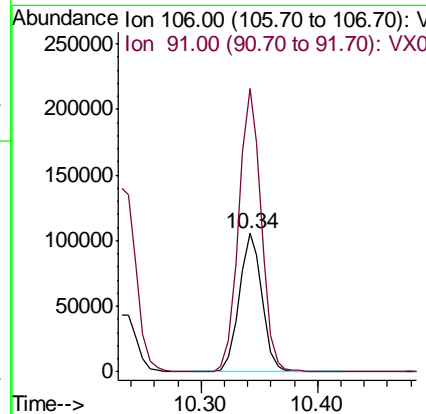
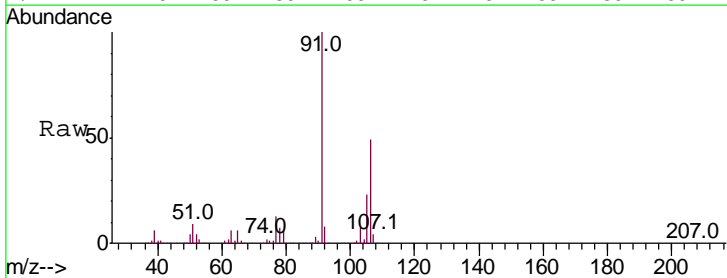

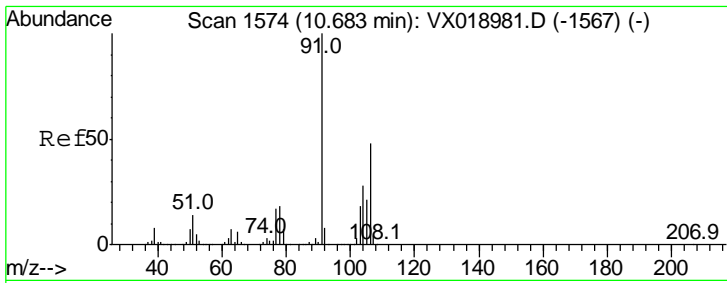

#69
 o-Xylene
 Concen: 18.333 ug/l
 RT: 10.68 min Scan# 1574
 Delta R.T. -0.00 min
 Lab File: VX018987.D
 Acq: 20 Oct 2020 20:44

Instrument :
 MSVOA_X
 ClientSampled :
 VX1020WBSD01

Tgt Ion:106 Resp: 68396
 Ion Ratio Lower Upper
 106 100
 91 214.5 105.5 316.5

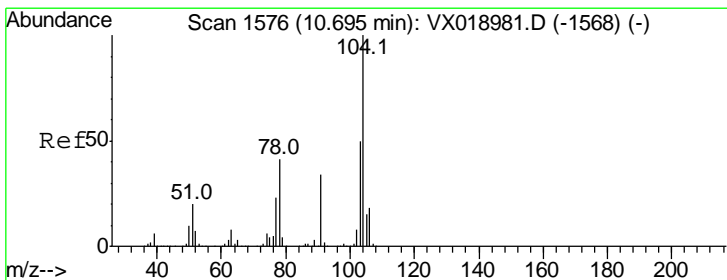
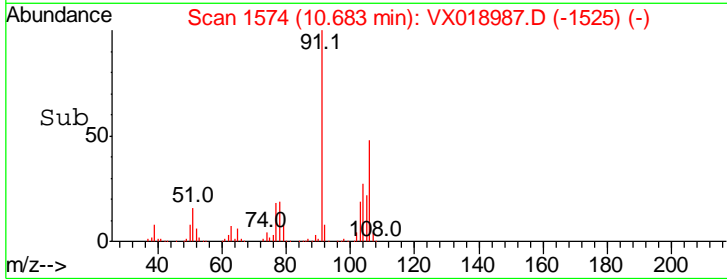
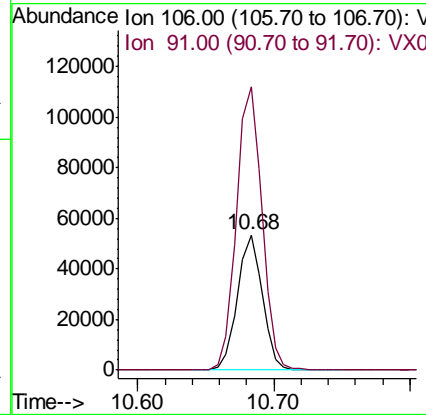
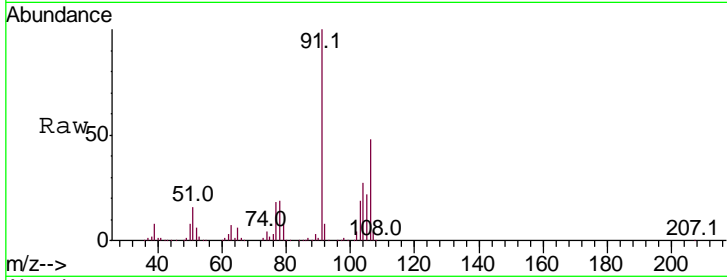

#70
 Styrene
 Concen: 18.156 ug/l
 RT: 10.70 min Scan# 1576
 Delta R.T. -0.00 min
 Lab File: VX018987.D
 Acq: 20 Oct 2020 20:44

Tgt Ion:104 Resp: 116194
 Ion Ratio Lower Upper
 104 100
 78 49.4 37.4 56.0
 103 55.2 43.7 65.5

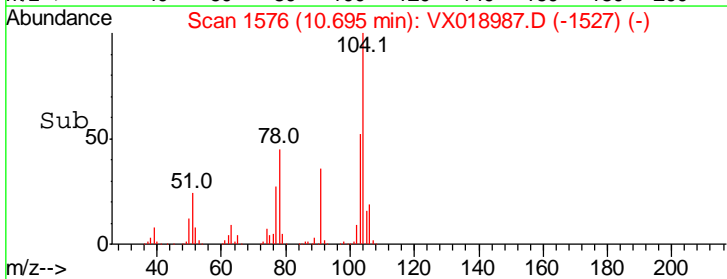
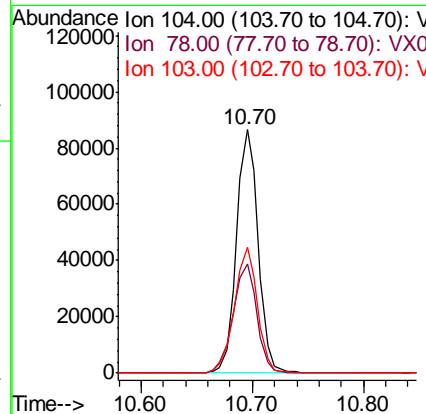
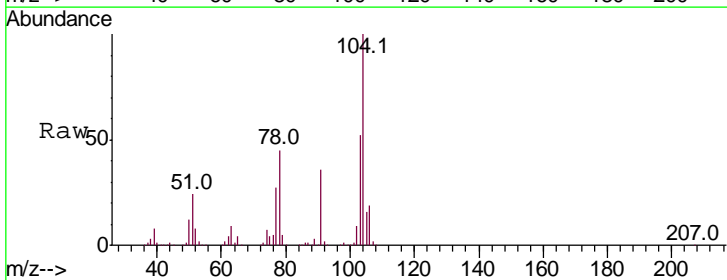

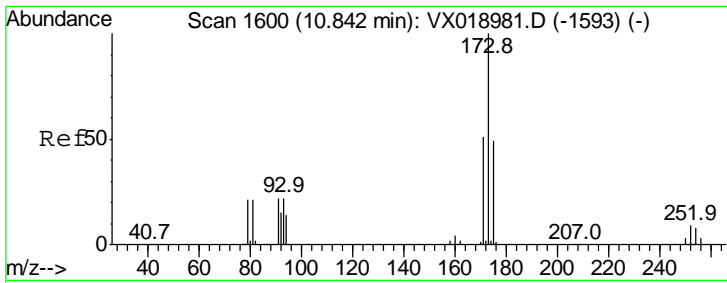

#71
 Bromoform
 Concen: 16.954 ug/l
 RT: 10.84 min Scan# 1600
 Delta R.T. 0.00 min
 Lab File: VX018987.D
 Acq: 20 Oct 2020 20:44

Instrument : MSVOA_X
 ClientSampled : VX1020WBSD01

| Tgt Ion | Resp | Lower | Upper |
|---------|------|-------|-------|
| 173 | 100 | | |
| 175 | 48.6 | 24.8 | 74.4 |
| 254 | 0.0 | 0.1 | 0.1# |

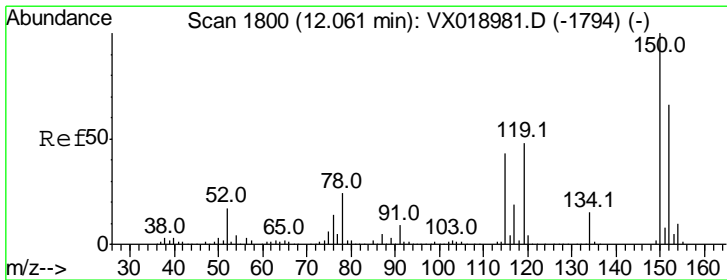
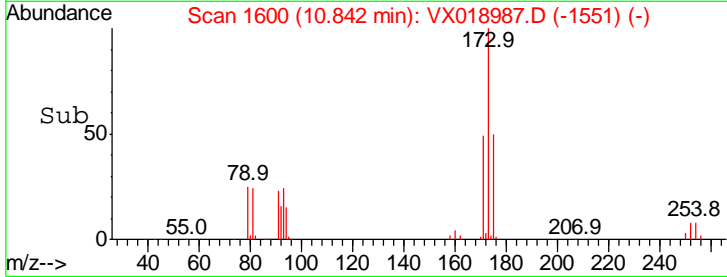
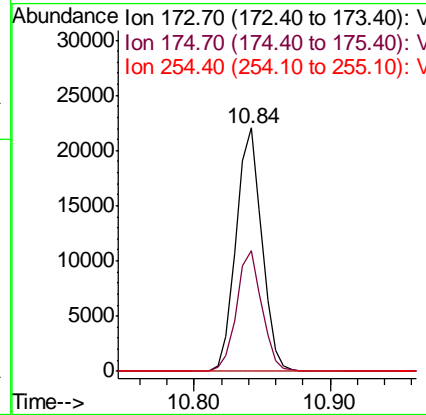
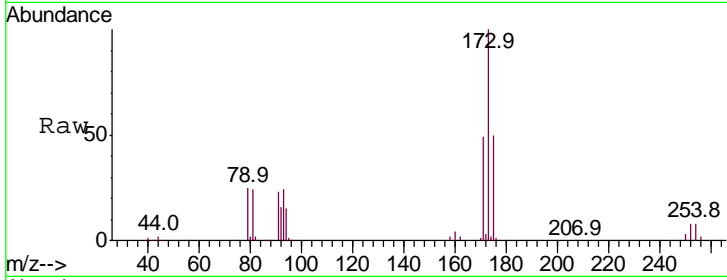

#72
 1,4-Dichlorobenzene-d4
 Concen: 50.000 ug/l
 RT: 12.06 min Scan# 1800
 Delta R.T. -0.00 min
 Lab File: VX018987.D
 Acq: 20 Oct 2020 20:44

| Tgt Ion | Resp | Lower | Upper |
|---------|-------|-------|-------|
| 152 | 100 | | |
| 115 | 69.6 | 41.2 | 123.6 |
| 150 | 162.9 | 0.0 | 345.6 |

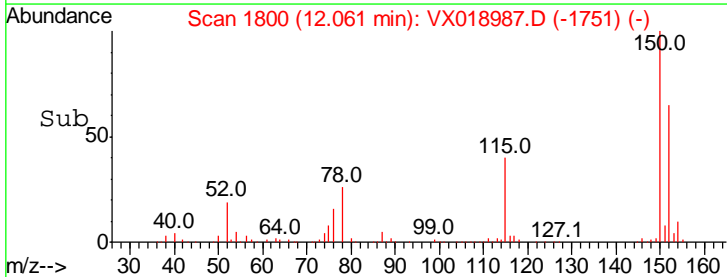
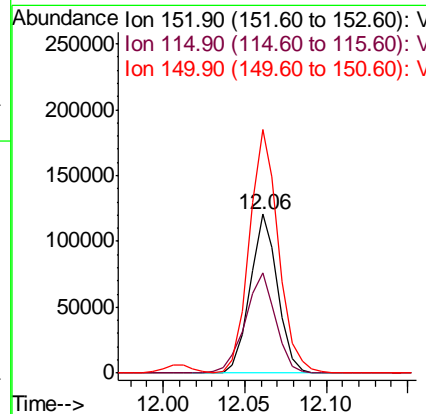
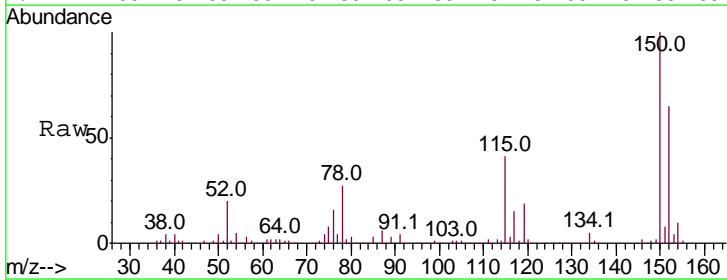

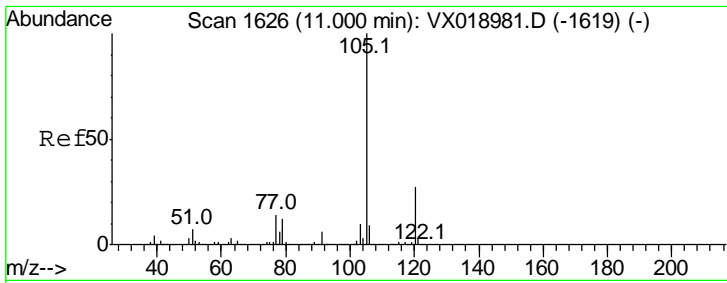

#73
 Isopropylbenzene
 Concen: 19.259 ug/l
 RT: 11.00 min Scan# 1626
 Delta R.T. -0.00 min
 Lab File: VX018987.D
 Acq: 20 Oct 2020 20:44

Instrument : MSVOA_X
 ClientSampled : VX1020WBSD01

Tgt Ion: 105 Resp: 183709

| Ion | Ratio | Lower | Upper |
|-----|-------|-------|-------|
| 105 | 100 | | |
| 120 | 26.7 | 13.6 | 40.7 |

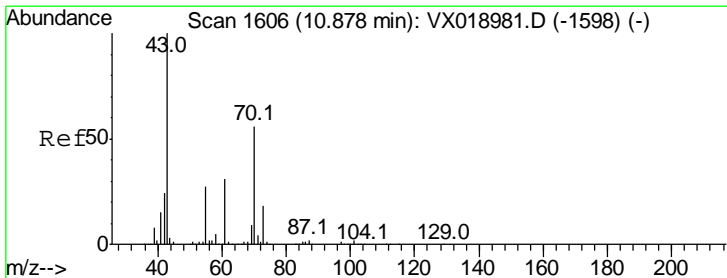
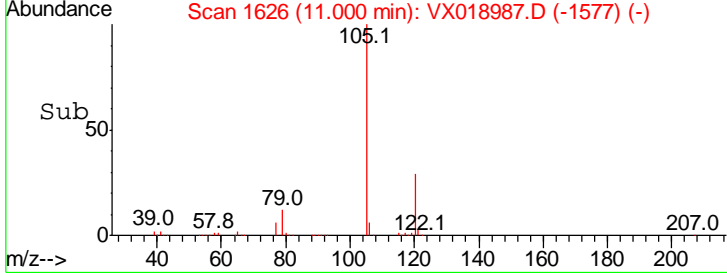
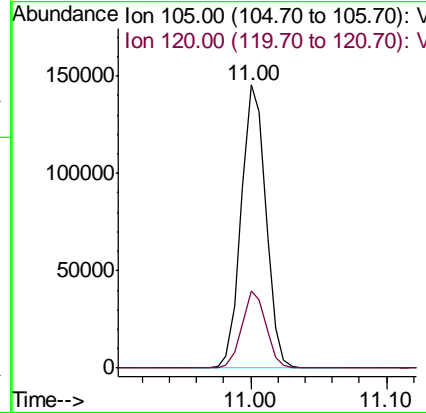
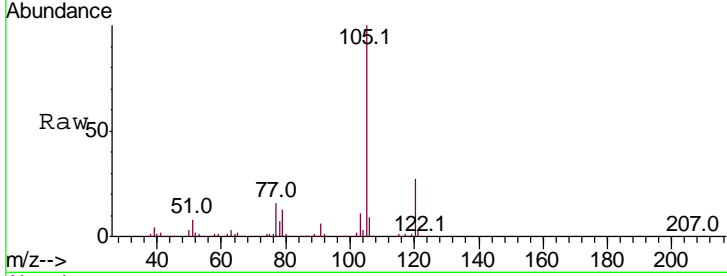

#74
 N-amyl acetate
 Concen: 18.684 ug/l
 RT: 10.88 min Scan# 1606
 Delta R.T. -0.00 min
 Lab File: VX018987.D
 Acq: 20 Oct 2020 20:44

Tgt Ion: 43 Resp: 60901

| Ion | Ratio | Lower | Upper |
|-----|-------|-------|-------|
| 43 | 100 | | |
| 70 | 53.0 | 45.9 | 68.9 |
| 55 | 27.0 | 21.9 | 32.9 |
| 61 | 29.2 | 24.6 | 37.0 |

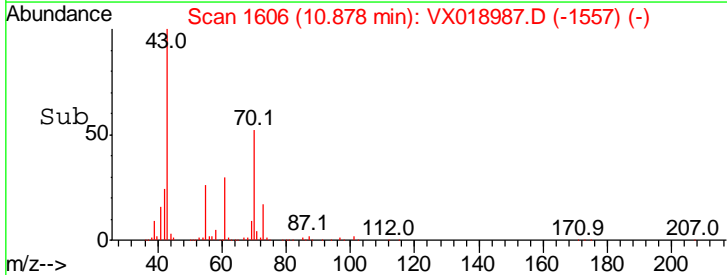
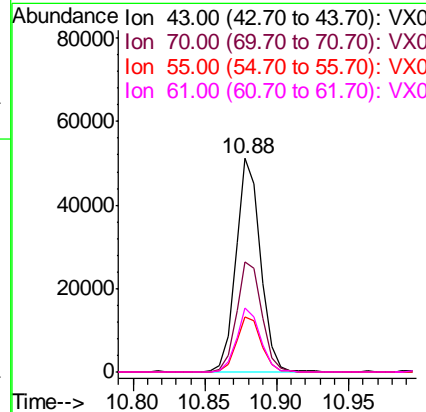
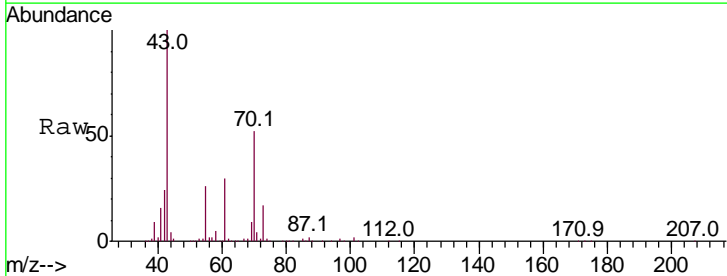

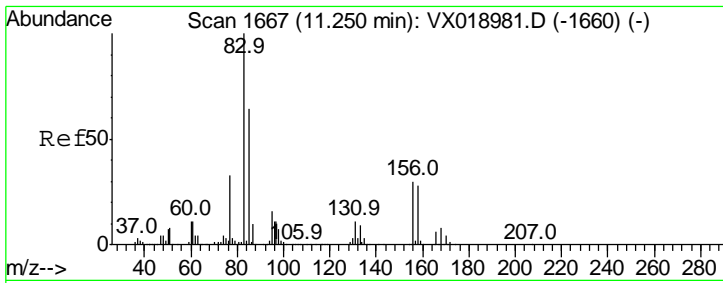

#75
 1,1,2,2-Tetrachloroethane
 Concen: 19.718 ug/l
 RT: 11.25 min Scan# 1667
 Delta R.T. -0.00 min
 Lab File: VX018987.D
 Acq: 20 Oct 2020 20:44

Instrument : MSVOA_X
 ClientSampled : VX1020WBSD01

| Tgt Ion | Resp | Lower | Upper |
|---------|-------|-------|-------|
| 83 | 63330 | | |
| 83 | 100 | | |
| 131 | 10.0 | 5.4 | 16.2 |
| 85 | 64.5 | 32.2 | 96.6 |

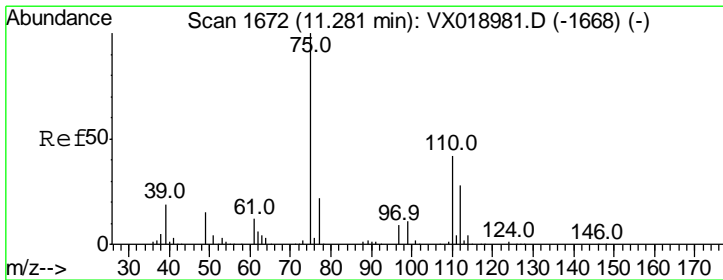
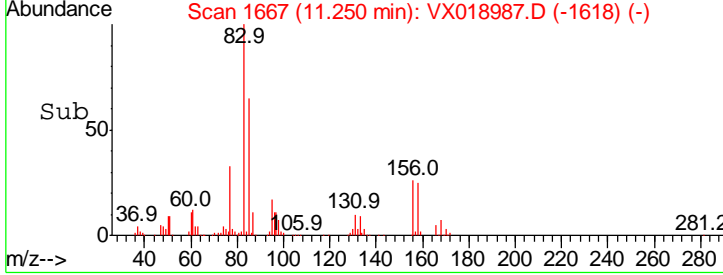
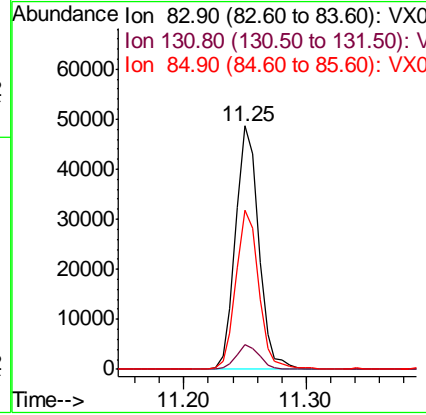
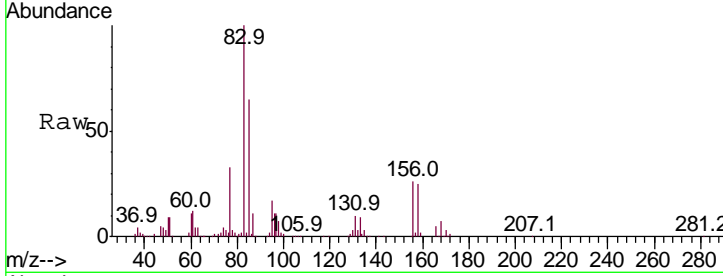

#76
 1,2,3-Trichloropropane
 Concen: 24.585 ug/l
 RT: 11.28 min Scan# 1672
 Delta R.T. -0.00 min
 Lab File: VX018987.D
 Acq: 20 Oct 2020 20:44

| Tgt Ion | Resp | Lower | Upper |
|---------|-------|-------|-------|
| 75 | 71458 | | |
| 75 | 100 | | |
| 77 | 32.8 | 20.6 | 61.9 |

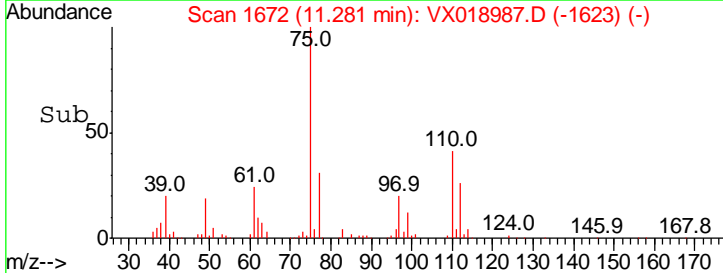
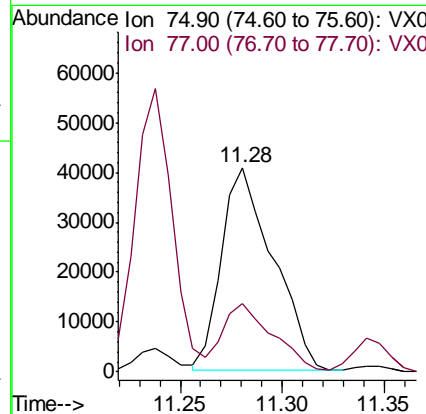
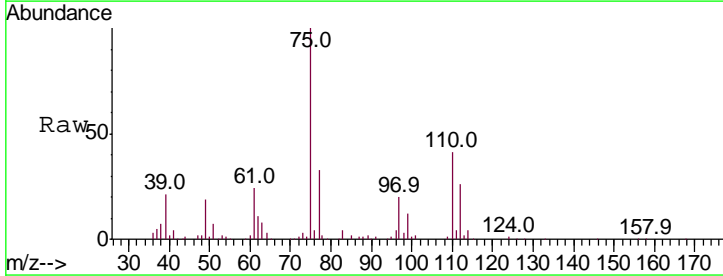

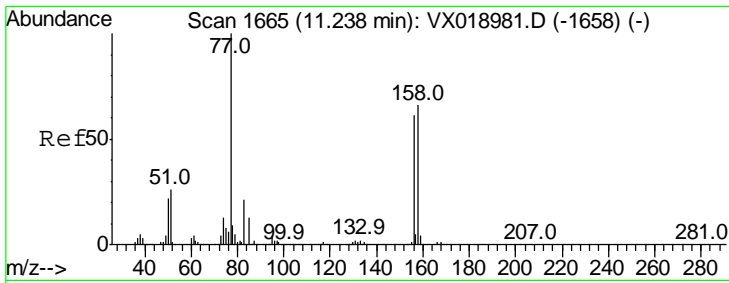

#77
 Bromobenzene
 Concen: 18.545 ug/l
 RT: 11.24 min Scan# 1665
 Delta R.T. -0.00 min
 Lab File: VX018987.D
 Acq: 20 Oct 2020 20:44

Instrument : MSVOA_X
 ClientSampled : VX1020WBSD01

| Tgt Ion | Resp | Lower | Upper |
|---------|-------|-------|-------|
| 156 | 100 | | |
| 77 | 165.4 | 78.5 | 235.3 |
| 158 | 95.9 | 50.2 | 150.6 |

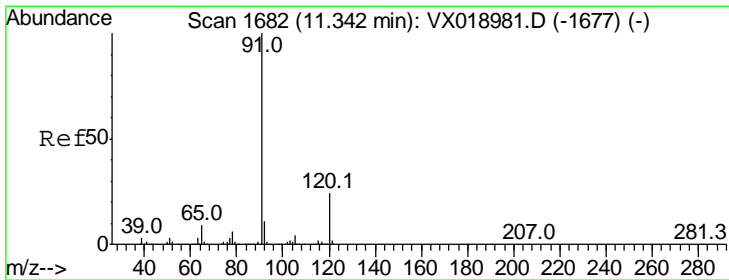
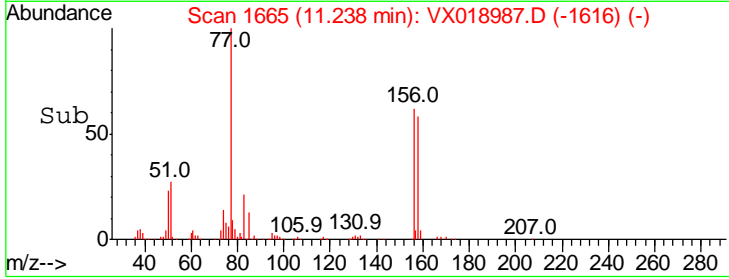
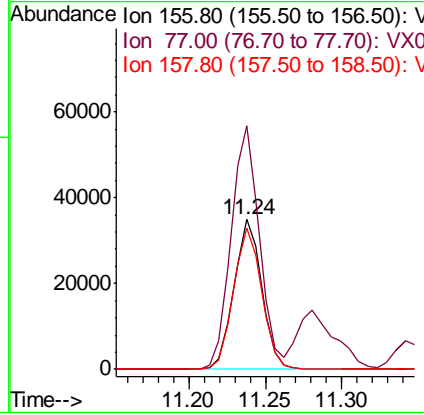
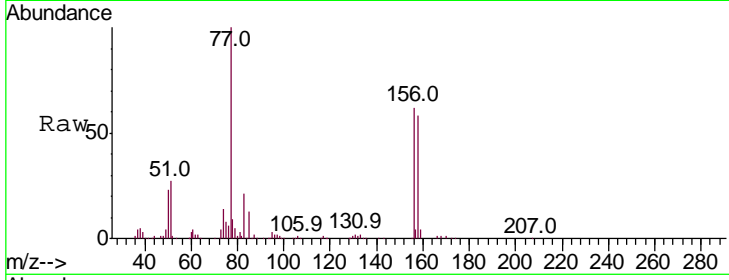

#78
 n-propylbenzene
 Concen: 19.477 ug/l
 RT: 11.34 min Scan# 1682
 Delta R.T. -0.00 min
 Lab File: VX018987.D
 Acq: 20 Oct 2020 20:44

| Tgt Ion | Resp | Lower | Upper |
|---------|------|-------|-------|
| 91 | 100 | | |
| 120 | 23.5 | 12.3 | 36.9 |

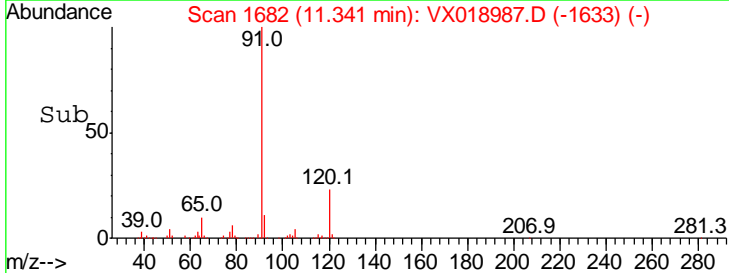
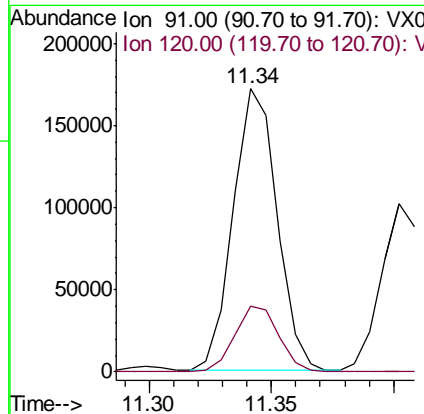
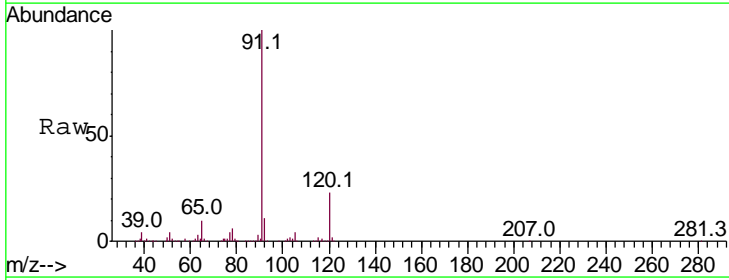

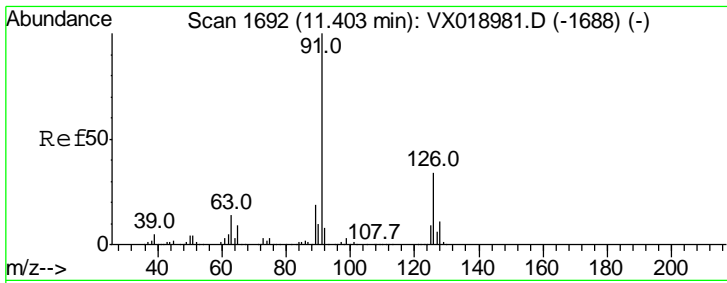

#79
 2-Chlorotoluene
 Concen: 19.578 ug/l
 RT: 11.40 min Scan# 1692
 Delta R.T. -0.00 min
 Lab File: VX018987.D
 Acq: 20 Oct 2020 20:44

Instrument : MSVOA_X
 ClientSampled : VX1020WBSD01

| Tgt Ion | Resp | Lower | Upper |
|---------|------|-------|-------|
| 91 | 100 | | |
| 126 | 34.0 | 18.0 | 54.0 |

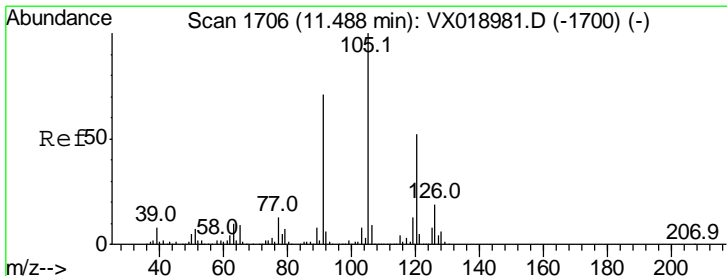
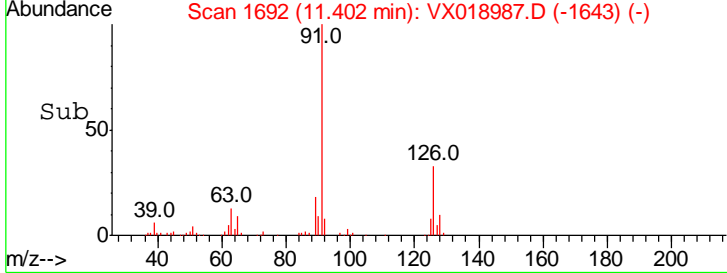
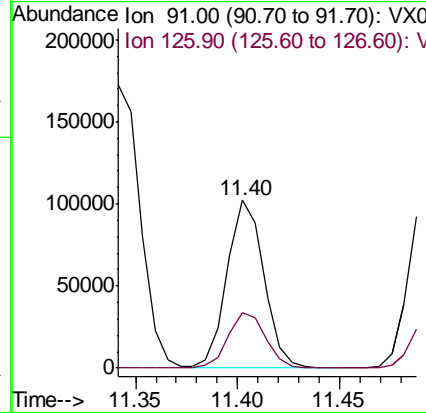
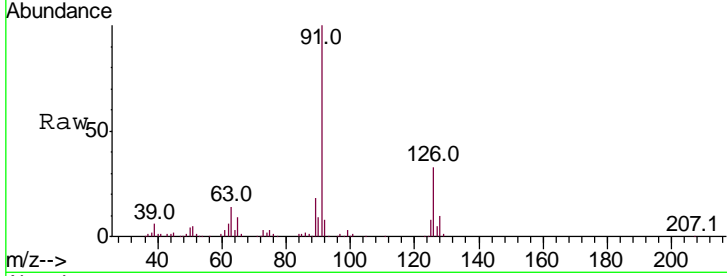

#80
 1,3,5-Trimethylbenzene
 Concen: 19.264 ug/l
 RT: 11.49 min Scan# 1706
 Delta R.T. -0.00 min
 Lab File: VX018987.D
 Acq: 20 Oct 2020 20:44

| Tgt Ion | Resp | Lower | Upper |
|---------|------|-------|-------|
| 105 | 100 | | |
| 120 | 48.6 | 25.3 | 75.8 |

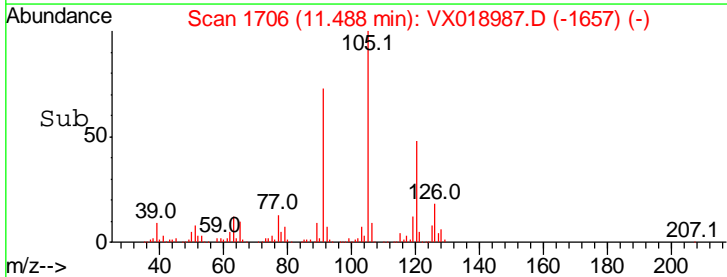
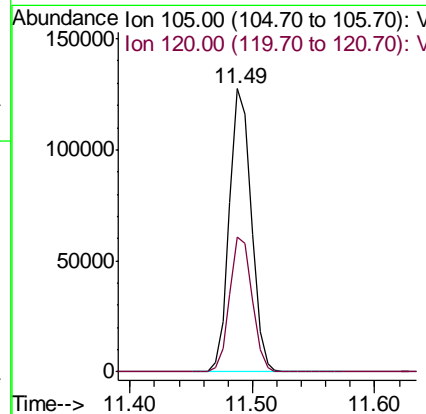
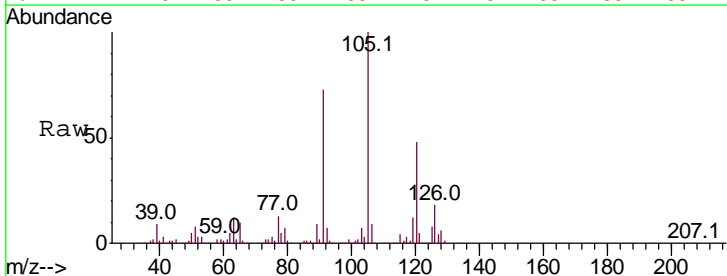

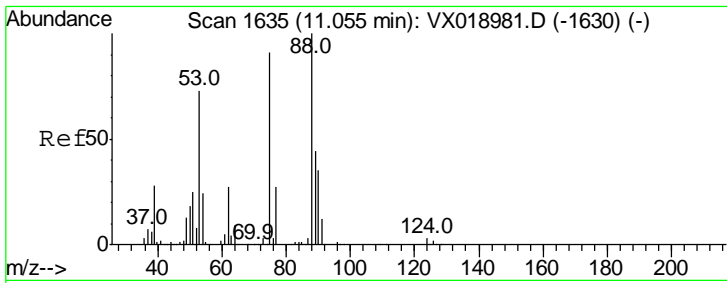

#81
 trans-1,4-Dichloro-2-butene
 Concen: 17.792 ug/l
 RT: 11.05 min Scan# 1635
 Delta R.T. -0.00 min
 Lab File: VX018987.D
 Acq: 20 Oct 2020 20:44

Instrument :
 MSVOA_X
 ClientSampled :
 VX1020WBSD01

| Tgt Ion | Resp | Lower | Upper |
|-----------|-------|-------|-------|
| 75 | 19605 | | |
| Ion Ratio | | | |
| 75 | 100 | | |
| 53 | 87.9 | 63.9 | 95.9 |
| 89 | 47.3 | 39.9 | 59.9 |

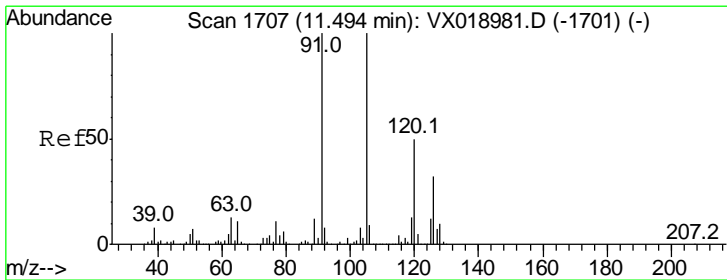
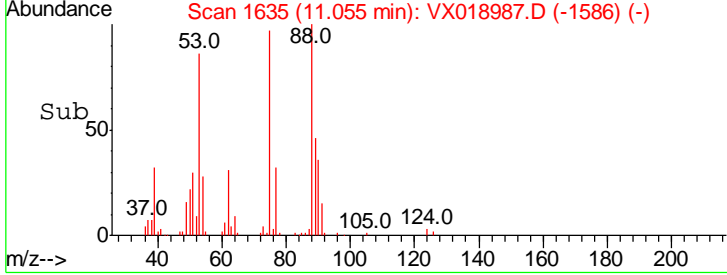
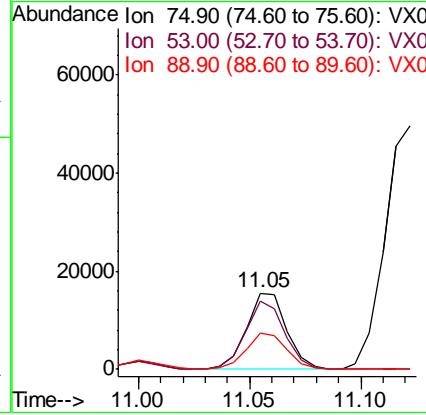
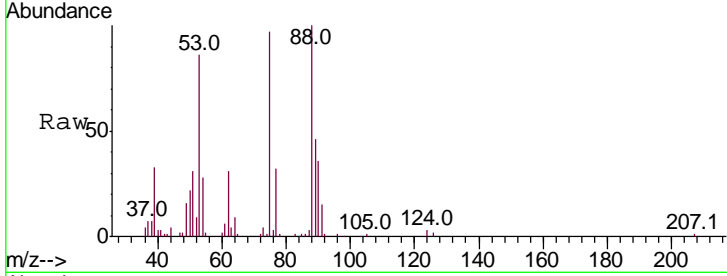

#82
 4-Chlorotoluene
 Concen: 19.296 ug/l
 RT: 11.49 min Scan# 1707
 Delta R.T. -0.00 min
 Lab File: VX018987.D
 Acq: 20 Oct 2020 20:44

| Tgt Ion | Resp | Lower | Upper |
|-----------|--------|-------|-------|
| 91 | 153047 | | |
| Ion Ratio | | | |
| 91 | 100 | | |
| 126 | 29.7 | 15.9 | 47.6 |

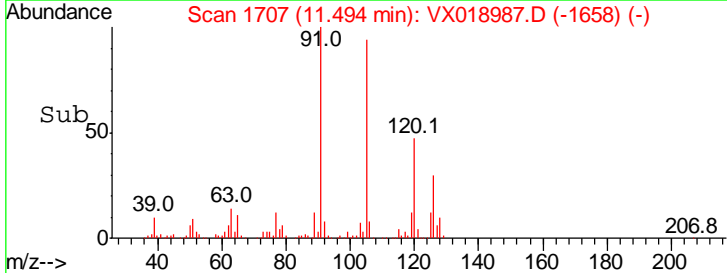
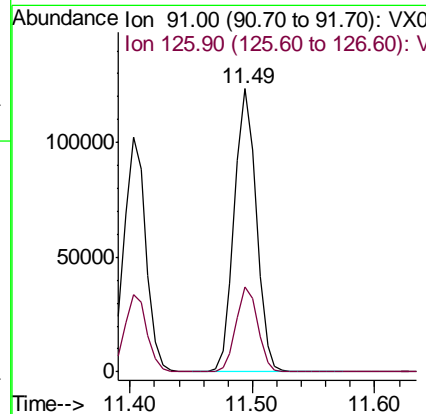
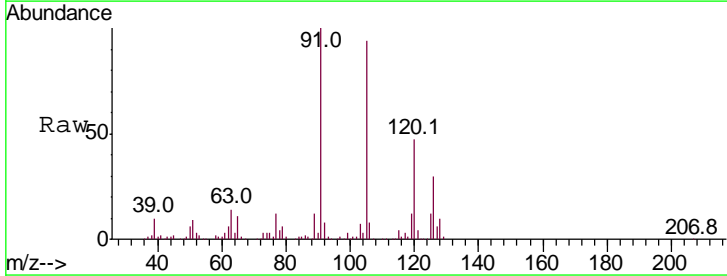

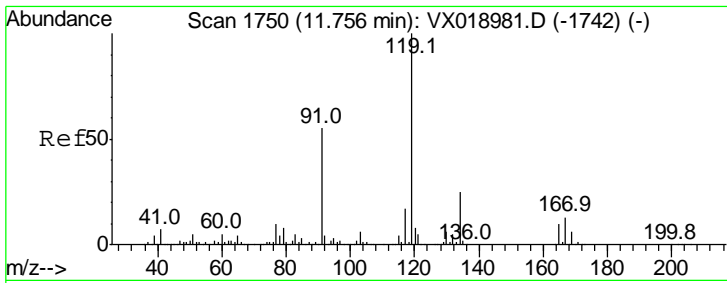

#83
 tert-Butylbenzene
 Concen: 19.253 ug/l
 RT: 11.76 min Scan# 1750
 Delta R.T. -0.00 min
 Lab File: VX018987.D
 Acq: 20 Oct 2020 20:44

Instrument : MSVOA_X
 ClientSampled : VX1020WBSD01

| Tgt Ion | Resp | Lower | Upper |
|---------|--------|-------|-------|
| 119 | 153917 | | |
| 91 | 57.9 | 27.5 | 82.4 |
| 134 | 23.6 | 11.9 | 35.7 |

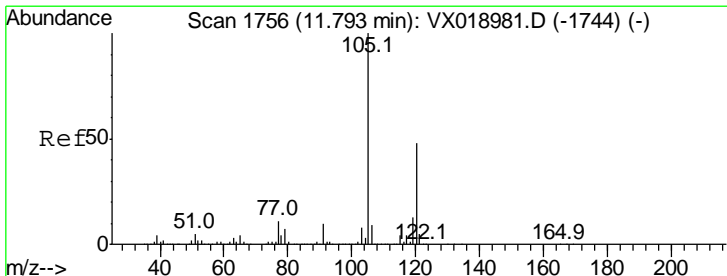
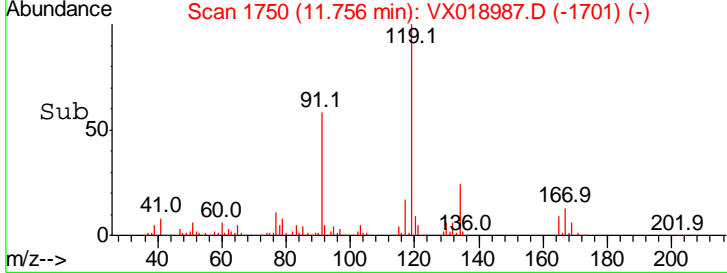
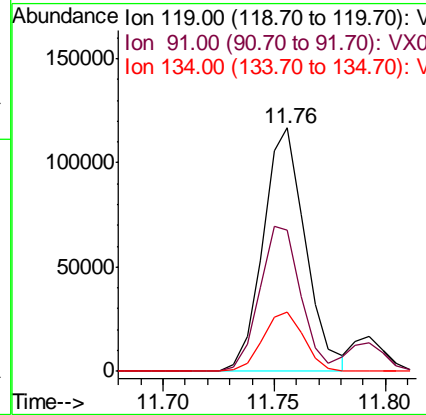
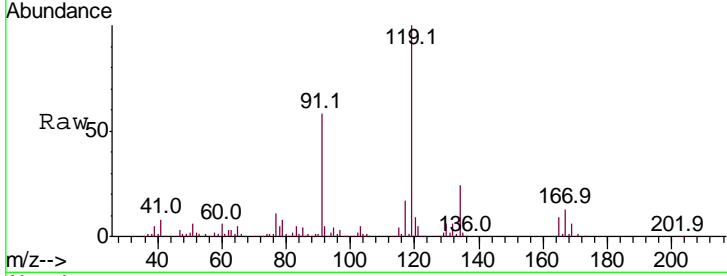

#84
 1,2,4-Trimethylbenzene
 Concen: 19.495 ug/l
 RT: 11.79 min Scan# 1756
 Delta R.T. -0.00 min
 Lab File: VX018987.D
 Acq: 20 Oct 2020 20:44

| Tgt Ion | Resp | Lower | Upper |
|---------|--------|-------|-------|
| 105 | 161354 | | |
| 120 | 45.0 | 23.3 | 69.8 |

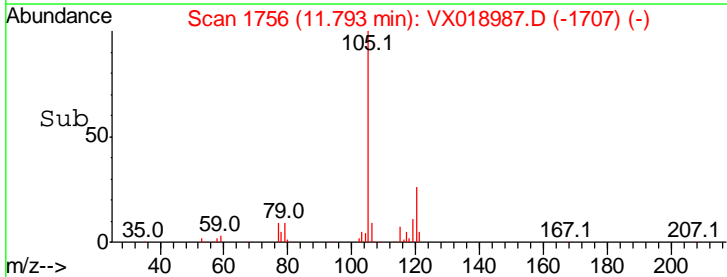
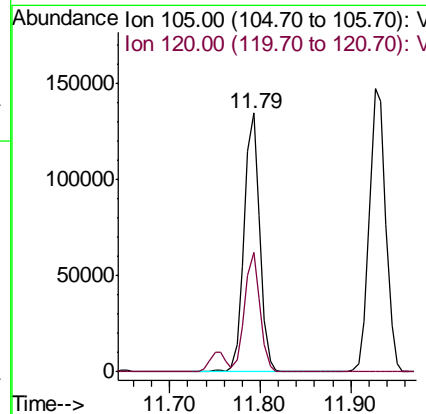
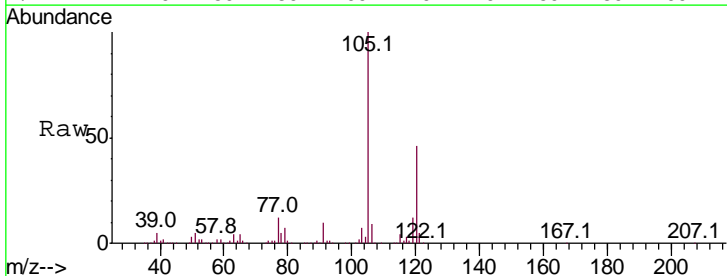

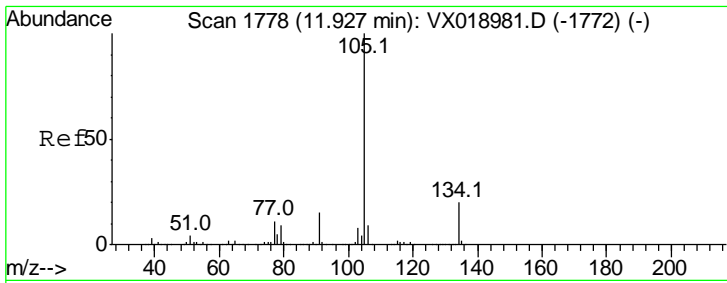

#85
 sec-Butylbenzene
 Concen: 19.372 ug/l
 RT: 11.93 min Scan# 1778
 Delta R.T. -0.00 min
 Lab File: VX018987.D
 Acq: 20 Oct 2020 20:44

Instrument : MSVOA_X
 ClientSampled : VX1020WBSD01

Tgt Ion:105 Resp: 185146

| Ion | Ratio | Lower | Upper |
|-----|-------|-------|-------|
| 105 | 100 | | |
| 134 | 20.1 | 10.5 | 31.6 |

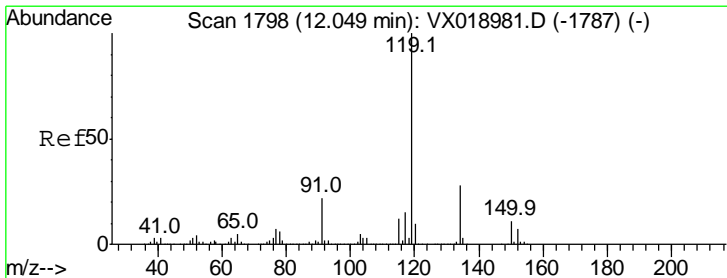
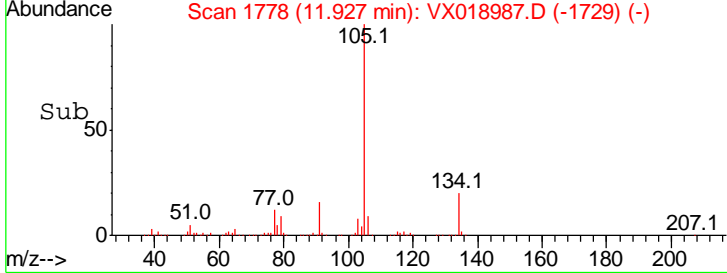
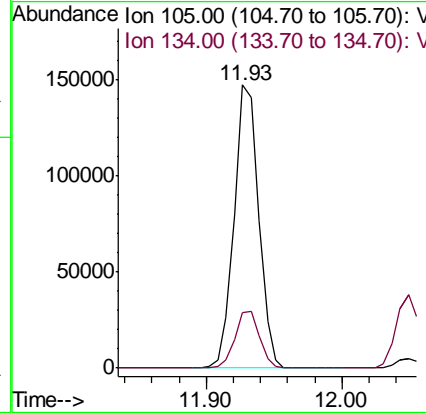
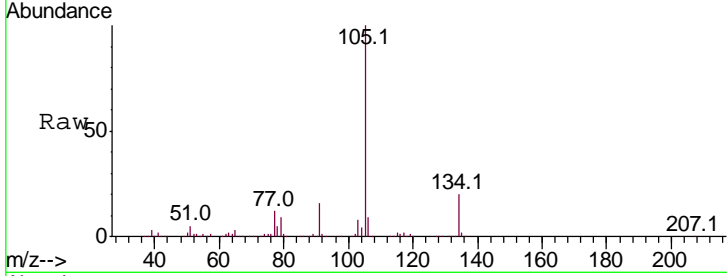

#86
 p-Isopropyltoluene
 Concen: 18.729 ug/l
 RT: 12.05 min Scan# 1798
 Delta R.T. -0.00 min
 Lab File: VX018987.D
 Acq: 20 Oct 2020 20:44

Tgt Ion:119 Resp: 168345

| Ion | Ratio | Lower | Upper |
|-----|-------|-------|-------|
| 119 | 100 | | |
| 134 | 26.7 | 13.5 | 40.5 |
| 91 | 24.5 | 11.0 | 33.0 |

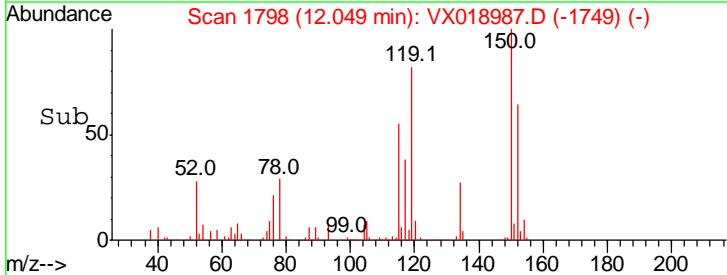
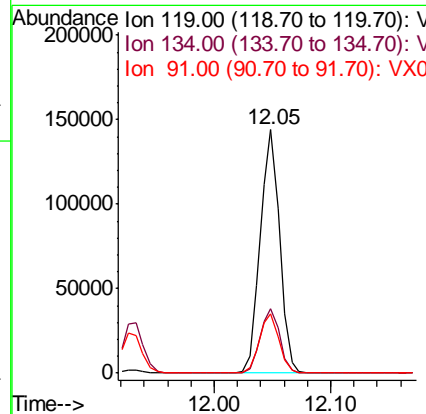
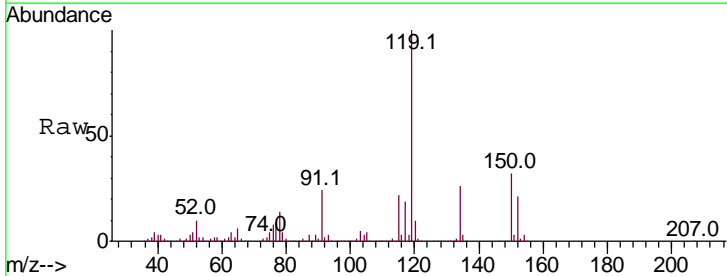

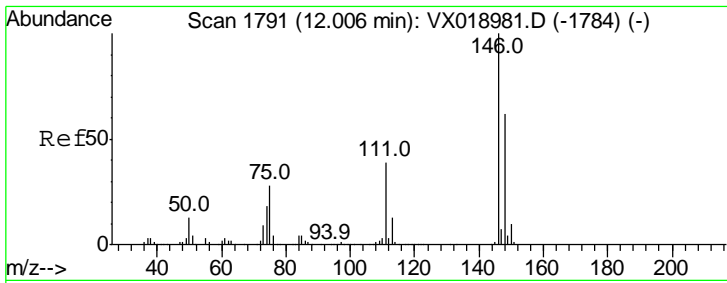

#87
 1,3-Dichlorobenzene
 Concen: 17.975 ug/l
 RT: 12.01 min Scan# 1791
 Delta R.T. -0.00 min
 Lab File: VX018987.D
 Acq: 20 Oct 2020 20:44

Instrument : MSVOA_X
 ClientSampled : VX1020WBSD01

| Tgt Ion | Resp | Lower | Upper |
|---------|------|-------|-------|
| 146 | 100 | | |
| 111 | 42.0 | 19.8 | 59.4 |
| 148 | 63.6 | 31.9 | 95.7 |

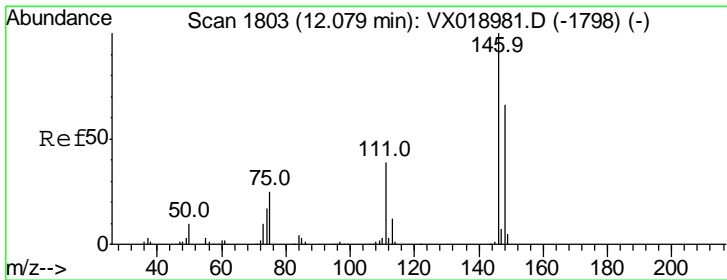
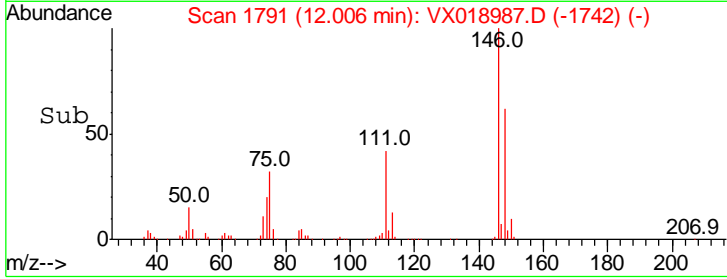
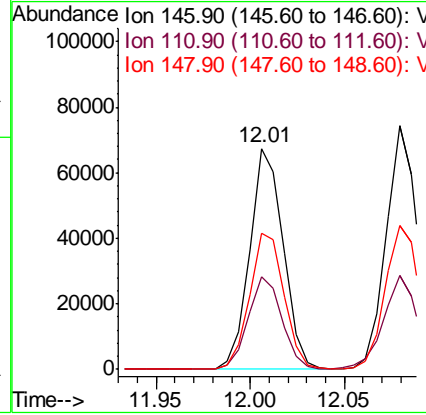
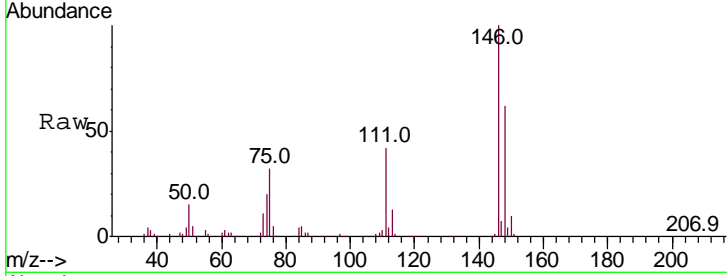

#88
 1,4-Dichlorobenzene
 Concen: 18.485 ug/l
 RT: 12.08 min Scan# 1803
 Delta R.T. -0.00 min
 Lab File: VX018987.D
 Acq: 20 Oct 2020 20:44

| Tgt Ion | Resp | Lower | Upper |
|---------|------|-------|-------|
| 146 | 100 | | |
| 111 | 40.6 | 19.3 | 57.9 |
| 148 | 63.3 | 32.6 | 98.0 |

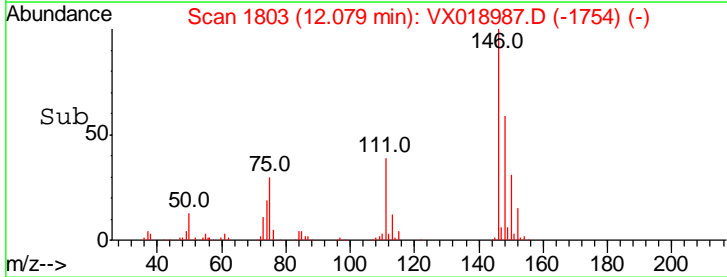
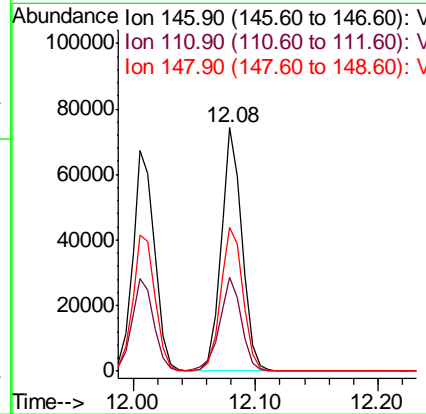
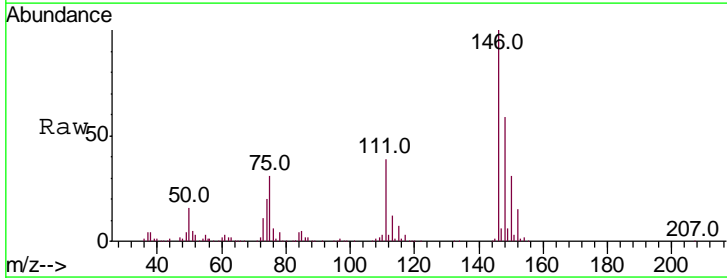

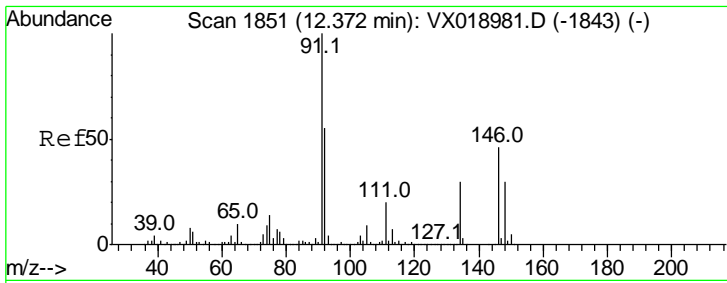

#89
 n-Butylbenzene
 Concen: 18.888 ug/l
 RT: 12.37 min Scan# 1851
 Delta R.T. -0.00 min
 Lab File: VX018987.D
 Acq: 20 Oct 2020 20:44

Instrument : MSVOA_X
 ClientSampled : VX1020WBSD01

| Tgt Ion | Resp | Lower | Upper |
|---------|--------|-------|-------|
| 91 | 158593 | | |
| 92 | 54.6 | 27.2 | 81.6 |
| 134 | 25.5 | 14.2 | 42.8 |

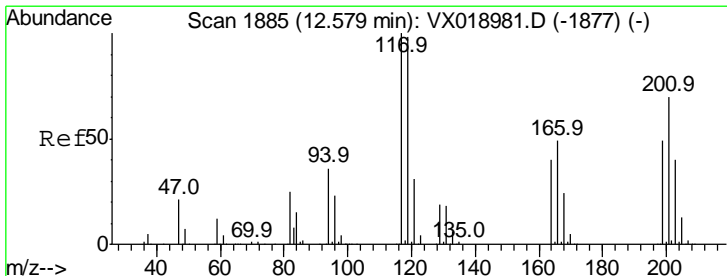
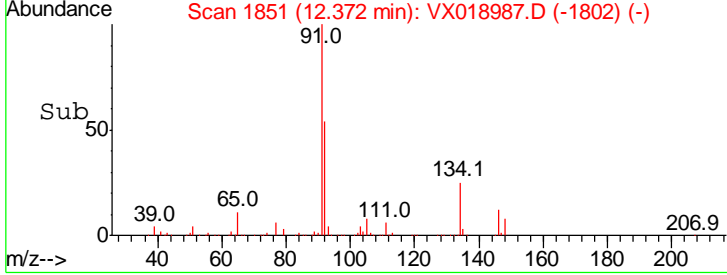
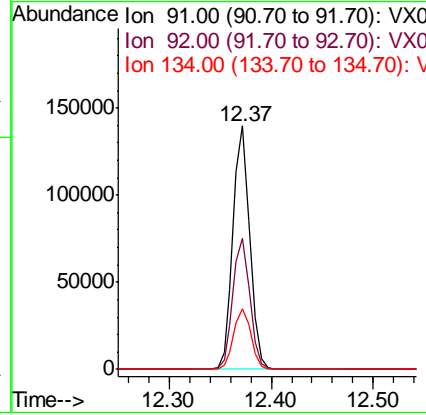
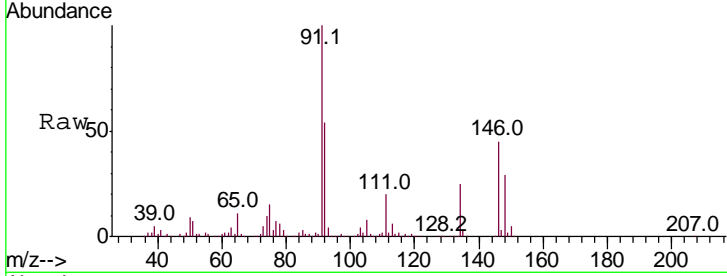

#90
 Hexachloroethane
 Concen: 18.493 ug/l
 RT: 12.58 min Scan# 1885
 Delta R.T. -0.00 min
 Lab File: VX018987.D
 Acq: 20 Oct 2020 20:44

| Tgt Ion | Resp | Lower | Upper |
|---------|-------|-------|-------|
| 117 | 26062 | | |
| 201 | 66.4 | 36.1 | 108.5 |

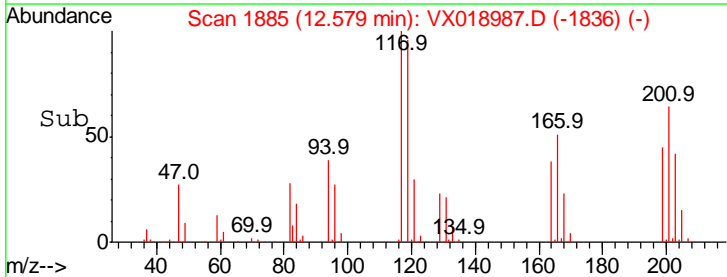
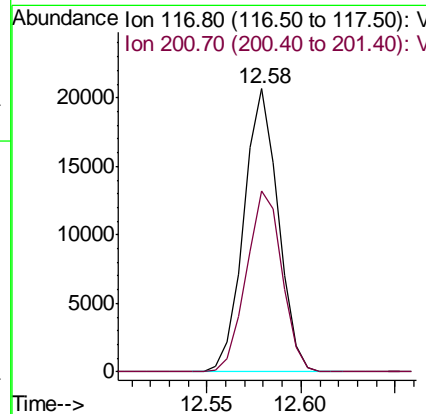
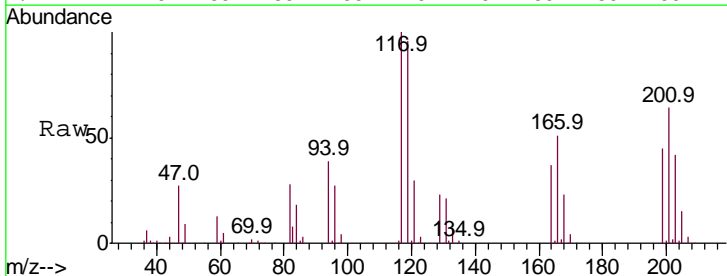

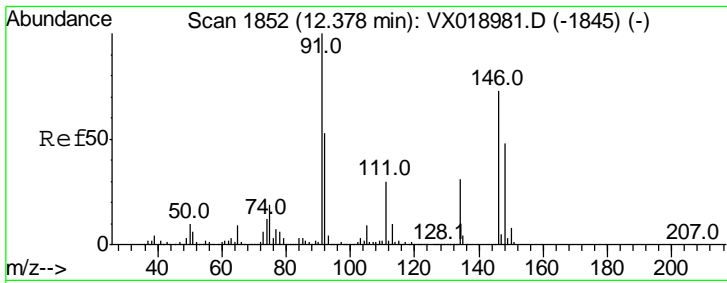

#91
 1,2-Dichlorobenzene
 Concen: 18.479 ug/l
 RT: 12.37 min Scan# 1851
 Delta R.T. -0.01 min
 Lab File: VX018987.D
 Acq: 20 Oct 2020 20:44

Instrument : MSVOA_X
 ClientSampled : VX1020WBSD01

| Tgt Ion | Resp | Lower | Upper |
|---------|------|-------|-------|
| 146 | 100 | | |
| 111 | 43.1 | 20.8 | 62.5 |
| 148 | 64.0 | 32.5 | 97.4 |

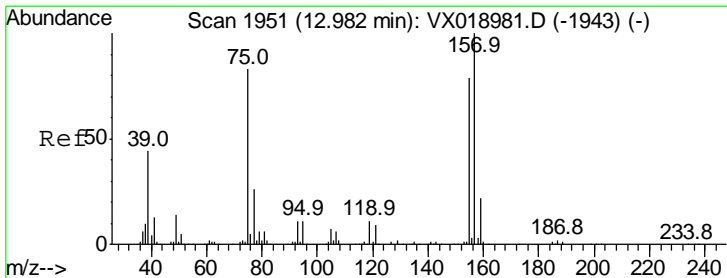
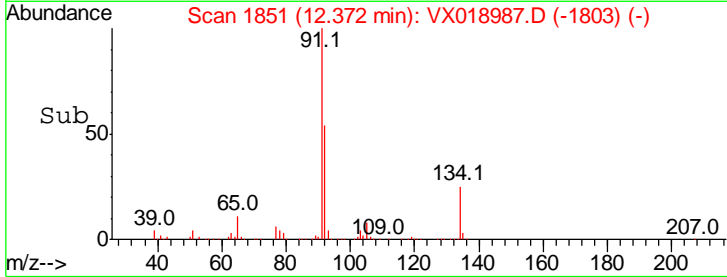
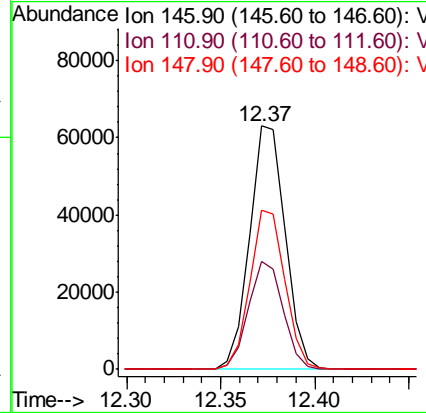
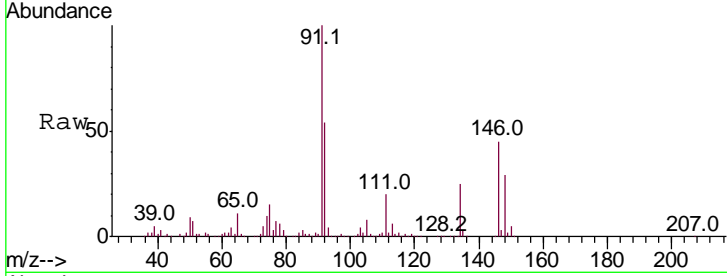

#92
 1,2-Dibromo-3-Chloropropane
 Concen: 19.136 ug/l
 RT: 12.98 min Scan# 1951
 Delta R.T. -0.00 min
 Lab File: VX018987.D
 Acq: 20 Oct 2020 20:44

| Tgt Ion | Resp | Lower | Upper |
|---------|-------|-------|-------|
| 75 | 100 | | |
| 155 | 84.2 | 47.6 | 142.9 |
| 157 | 110.8 | 62.7 | 188.1 |

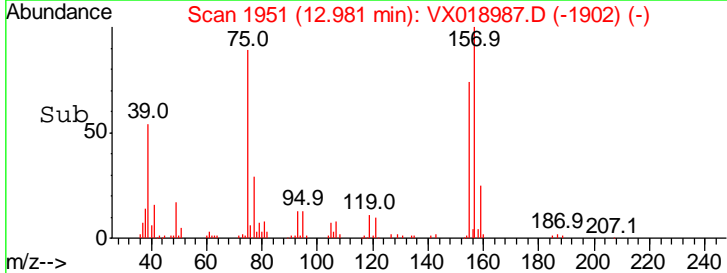
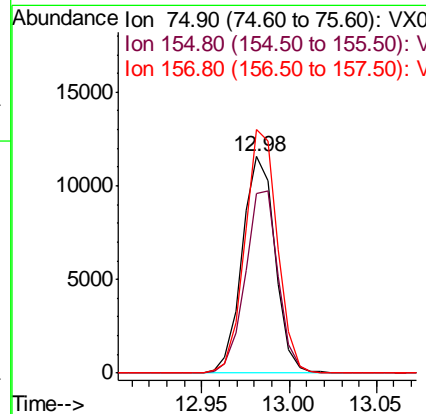
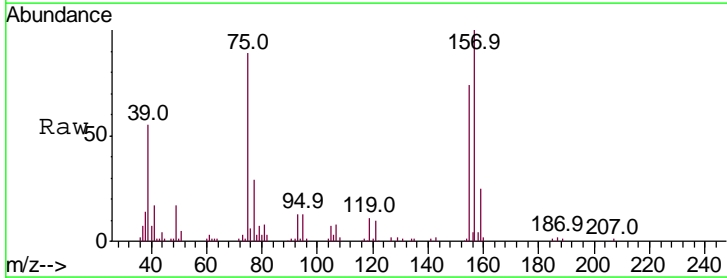

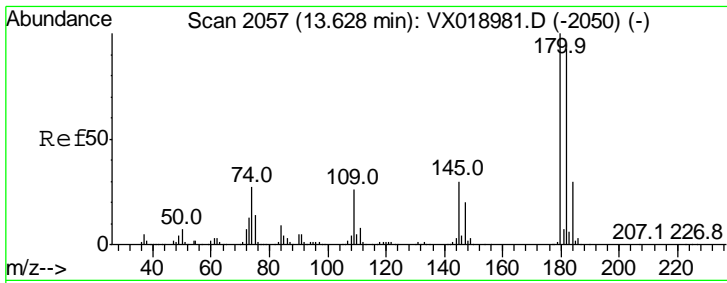

#93
 1,2,4-Trichlorobenzene
 Concen: 17.387 ug/l
 RT: 13.63 min Scan# 2057
 Delta R.T. -0.00 min
 Lab File: VX018987.D
 Acq: 20 Oct 2020 20:44

Instrument :
 MSVOA_X
 ClientSampled :
 VX1020WBSD01

Tgt Ion:180 Resp: 54615

| Ion | Ratio | Lower | Upper |
|-----|-------|-------|-------|
| 180 | 100 | | |
| 182 | 98.0 | 46.6 | 139.7 |
| 145 | 32.0 | 15.7 | 47.1 |

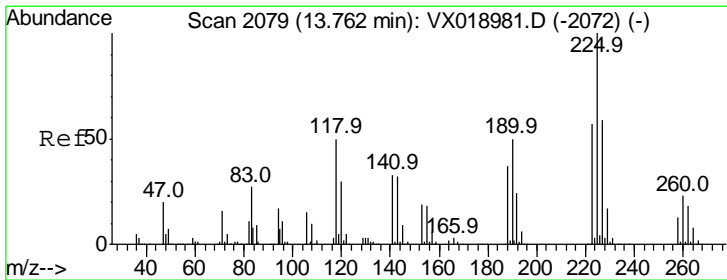
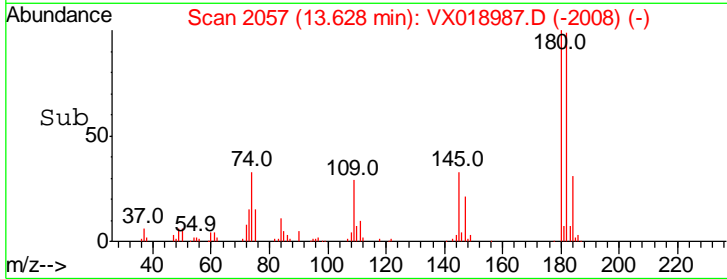
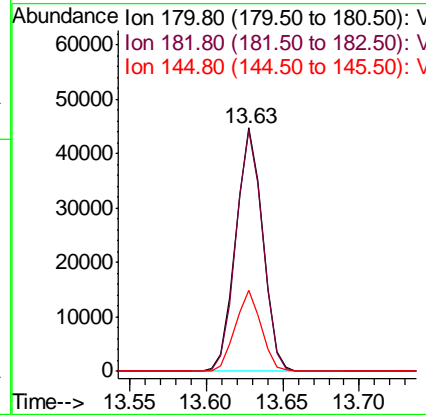
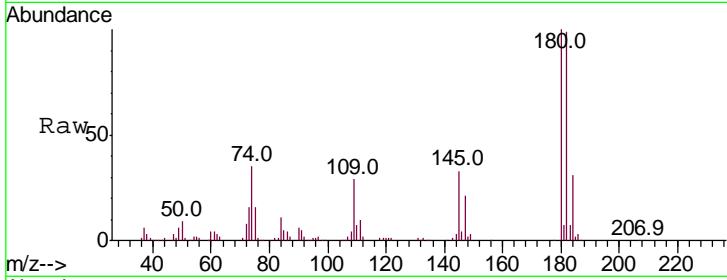

#94
 Hexachlorobutadiene
 Concen: 17.276 ug/l
 RT: 13.77 min Scan# 2080
 Delta R.T. 0.01 min
 Lab File: VX018987.D
 Acq: 20 Oct 2020 20:44

Tgt Ion:225 Resp: 22033

| Ion | Ratio | Lower | Upper |
|-----|-------|-------|-------|
| 225 | 100 | | |
| 223 | 64.7 | 29.4 | 88.3 |
| 227 | 63.4 | 30.6 | 92.0 |

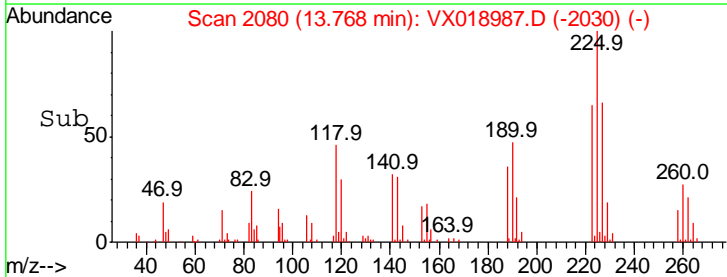
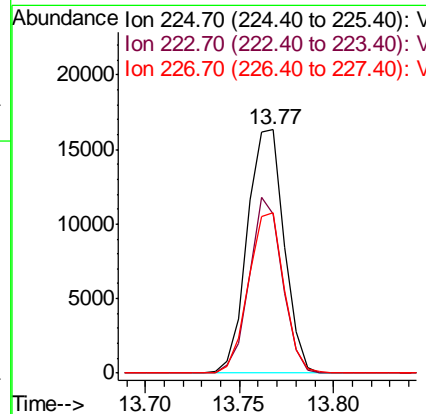
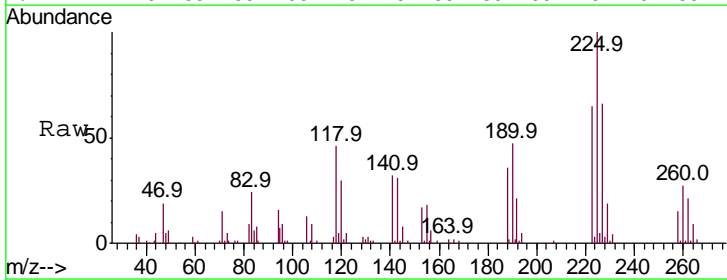

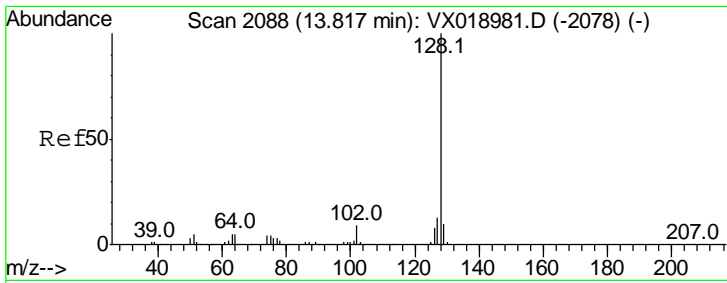

#95
 Naphthalene
 Concen: 18.817 ug/l
 RT: 13.82 min Scan# 2088
 Delta R.T. -0.00 min
 Lab File: VX018987.D
 Acq: 20 Oct 2020 20:44

Instrument :
 MSVOA_X
 ClientSampled :
 VX1020WBSD01

| Tgt Ion | Resp | Lower | Upper |
|---------|--------|-------|-------|
| 128 | 197225 | | |
| 127 | 13.2 | 10.3 | 15.5 |
| 129 | 10.9 | 8.6 | 12.8 |

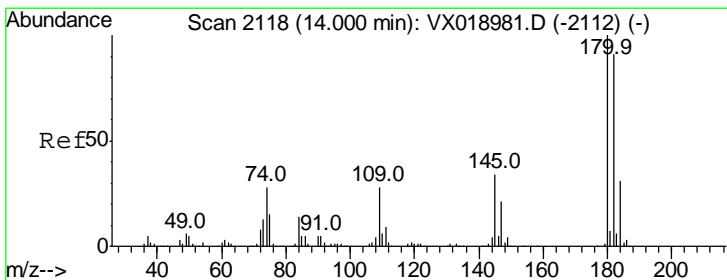
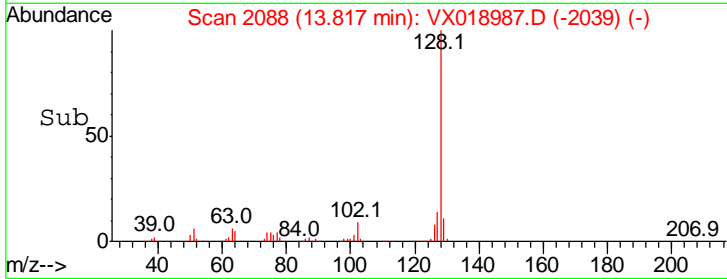
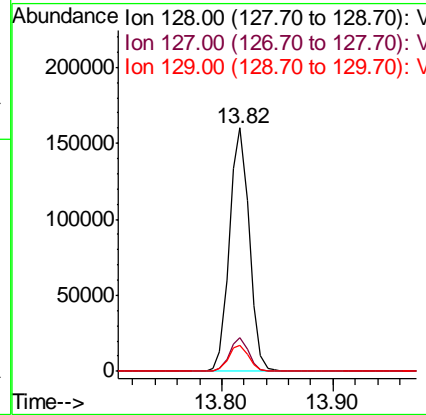
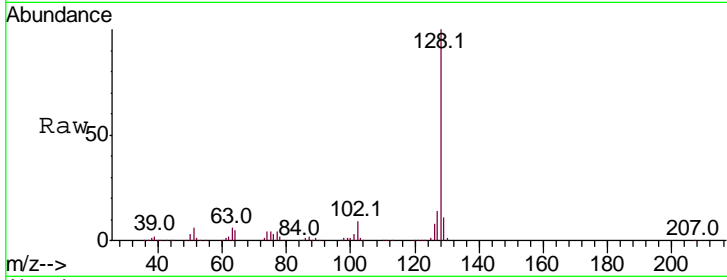

#96
 1,2,3-Trichlorobenzene
 Concen: 17.900 ug/l
 RT: 14.00 min Scan# 2118
 Delta R.T. -0.00 min
 Lab File: VX018987.D
 Acq: 20 Oct 2020 20:44

| Tgt Ion | Resp | Lower | Upper |
|---------|-------|-------|-------|
| 180 | 53090 | | |
| 182 | 95.0 | 47.8 | 143.4 |
| 145 | 34.0 | 17.0 | 51.0 |

