

Data Path : Z:\voasrv\HPCHEM1\MSVOA_X\Data\VX102522\
 Data File : VX032379.D
 Acq On : 25 Oct 2022 21:03
 Operator : JC/MD
 Sample : VSTDC0050
 Misc : 5.0mL/MSVOA_X/WATER
 ALS Vial : 28 Sample Multiplier: 1

Instrument :
 MSVOA_X
 ClientSampleId :
 VSTDC0050EC

Quant Time: Oct 27 14:19:27 2022
 Quant Method : Z:\voasrv\HPCHEM1\MSVOA_X\Method\82X101922W.M
 Quant Title : SW846 8260
 QLast Update : Sat Oct 22 04:56:40 2022
 Response via : Initial Calibration

Compound	R.T.	QIon	Response	Conc	Units	Dev(Min)
Internal Standards						
1) Pentafluorobenzene	5.556	168	123172	50.000	ug/l	0.00
34) 1,4-Difluorobenzene	6.763	114	196294	50.000	ug/l	0.00
63) Chlorobenzene-d5	10.055	117	180294	50.000	ug/l	0.00
72) 1,4-Dichlorobenzene-d4	12.024	152	96975	50.000	ug/l	0.00
System Monitoring Compounds						
33) 1,2-Dichloroethane-d4	5.958	65	84712	52.868	ug/l	0.00
Spiked Amount	50.000	Range 78 - 117	Recovery	=	105.740%	
35) Dibromofluoromethane	5.385	113	69037	50.542	ug/l	0.00
Spiked Amount	50.000	Range 75 - 124	Recovery	=	101.080%	
50) Toluene-d8	8.653	98	243425	49.507	ug/l	0.00
Spiked Amount	50.000	Range 92 - 112	Recovery	=	99.020%	
62) 4-Bromofluorobenzene	11.079	95	95639	53.117	ug/l	0.00
Spiked Amount	50.000	Range 83 - 123	Recovery	=	106.240%	
Target Compounds						
						Qvalue
2) Dichlorodifluoromethane	1.166	85	51691	45.872	ug/l	97
3) Chloromethane	1.294	50	48539	44.266	ug/l	97
4) Vinyl Chloride	1.374	62	54365	44.795	ug/l	97
5) Bromomethane	1.611	94	65719	51.719	ug/l	99
6) Chloroethane	1.685	64	38179	34.888	ug/l	96
7) Trichlorofluoromethane	1.886	101	108587	50.330	ug/l	100
8) Diethyl Ether	2.136	74	37339	50.927	ug/l	99
9) 1,1,2-Trichlorotrifluo...	2.331	101	58351	49.886	ug/l	98
10) Methyl Iodide	2.453	142	59067	34.944	ug/l	98
11) Tert butyl alcohol	2.977	59	59393	264.540	ug/l	96
12) 1,1-Dichloroethene	2.319	96	52661	47.900	ug/l	97
13) Acrolein	2.233	56	35886	183.976	ug/l	98
14) Allyl chloride	2.666	41	88491	51.248	ug/l	98
15) Acrylonitrile	3.062	53	155099	258.088	ug/l	99
16) Acetone	2.380	43	136998	263.462	ug/l	97
17) Carbon Disulfide	2.514	76	107058	41.595	ug/l	99
18) Methyl Acetate	2.703	43	95274	53.969	ug/l	100
19) Methyl tert-butyl Ether	3.117	73	202113	53.350	ug/l	98
20) Methylene Chloride	2.794	84	62118	46.524	ug/l	97
21) trans-1,2-Dichloroethene	3.093	96	57809	48.278	ug/l	98
22) Diisopropyl ether	3.763	45	197621	52.264	ug/l	90
23) Vinyl Acetate	3.721	43	784702	259.650	ug/l	99
24) 1,1-Dichloroethane	3.611	63	111571	51.069	ug/l	99
25) 2-Butanone	4.556	43	215959	266.008	ug/l	99
26) 2,2-Dichloropropane	4.477	77	77531	49.256	ug/l	100
27) cis-1,2-Dichloroethene	4.489	96	71469	50.976	ug/l	99
28) Bromochloromethane	4.903	49	43662	48.441	ug/l	99
29) Tetrahydrofuran	5.007	42	138018	263.217	ug/l	99
30) Chloroform	5.099	83	125451	52.757	ug/l	100
31) Cyclohexane	5.470	56	86691	47.325	ug/l	97
32) 1,1,1-Trichloroethane	5.385	97	108917	53.712	ug/l	99
36) 1,1-Dichloropropene	5.696	75	84527	48.106	ug/l	100
37) Ethyl Acetate	4.714	43	85926	49.946	ug/l	100
38) Carbon Tetrachloride	5.678	117	97253	52.431	ug/l	99
39) Methylcyclohexane	7.385	83	97278	46.344	ug/l	99
40) Benzene	6.037	78	245525	48.212	ug/l	98

Data Path : Z:\voasrv\HPCHEM1\MSVOA_X\Data\VX102522\
 Data File : VX032379.D
 Acq On : 25 Oct 2022 21:03
 Operator : JC/MD
 Sample : VSTDCCC050
 Misc : 5.0mL/MSVOA_X/WATER
 ALS Vial : 28 Sample Multiplier: 1

Instrument :
 MSVOA_X
 ClientSampleId :
 VSTDCCC050EC

Quant Time: Oct 27 14:19:27 2022
 Quant Method : Z:\voasrv\HPCHEM1\MSVOA_X\Method\82X101922W.M
 Quant Title : SW846 8260
 QLast Update : Sat Oct 22 04:56:40 2022
 Response via : Initial Calibration

Compound	R.T.	QIon	Response	Conc	Units	Dev(Min)
41) Methacrylonitrile	4.928	41	49407	54.463	ug/l	98
42) 1,2-Dichloroethane	6.092	62	102925	52.765	ug/l	99
43) Isopropyl Acetate	6.342	43	144810	53.630	ug/l	99
44) Trichloroethene	7.129	130	67412	48.070	ug/l	99
45) 1,2-Dichloropropane	7.433	63	64919	50.533	ug/l	98
46) Dibromomethane	7.586	93	48508	50.625	ug/l	99
47) Bromodichloromethane	7.824	83	95680	54.056	ug/l	98
48) Methyl methacrylate	7.696	41	74126	55.046	ug/l	97
49) 1,4-Dioxane	7.677	88	28581	1057.555	ug/l	96
51) 4-Methyl-2-Pentanone	8.574	43	459068	271.220	ug/l	100
52) Toluene	8.720	92	161596	48.984	ug/l	99
53) t-1,3-Dichloropropene	8.982	75	96776	48.574	ug/l	98
54) cis-1,3-Dichloropropene	8.366	75	101737	51.583	ug/l	98
55) 1,1,2-Trichloroethane	9.153	97	69378	51.769	ug/l	100
56) Ethyl methacrylate	9.116	69	103784	53.771	ug/l	99
57) 1,3-Dichloropropane	9.311	76	112870	51.996	ug/l	99
58) 2-Chloroethyl Vinyl ether	8.244	63	211070	238.585	ug/l	100
59) 2-Hexanone	9.433	43	343714	272.150	ug/l	99
60) Dibromochloromethane	9.525	129	77120	56.149	ug/l	99
61) 1,2-Dibromoethane	9.610	107	74047	52.121	ug/l	99
64) Tetrachloroethene	9.275	164	56377	47.354	ug/l	99
65) Chlorobenzene	10.079	112	182069	49.254	ug/l	100
66) 1,1,1,2-Tetrachloroethane	10.165	131	70289	53.142	ug/l	99
67) Ethyl Benzene	10.195	91	324453	49.576	ug/l	100
68) m/p-Xylenes	10.305	106	252092	97.538	ug/l	99
69) o-Xylene	10.640	106	124667	50.351	ug/l	99
70) Styrene	10.659	104	210794	50.486	ug/l	99
71) Bromoform	10.799	173	55560	49.533	ug/l #	100
73) Isopropylbenzene	10.963	105	338018	48.849	ug/l	100
74) N-amyl acetate	10.841	43	133763	52.325	ug/l	99
75) 1,1,2,2-Tetrachloroethane	11.213	83	110340	49.600	ug/l	100
76) 1,2,3-Trichloropropane	11.238	75	116752	60.761	ug/l	98
77) Bromobenzene	11.201	156	82679	48.747	ug/l	99
78) n-propylbenzene	11.305	91	389823	49.200	ug/l	100
79) 2-Chlorotoluene	11.366	91	235721	49.363	ug/l	99
80) 1,3,5-Trimethylbenzene	11.451	105	294161	49.217	ug/l	99
81) trans-1,4-Dichloro-2-b...	11.018	75	28635	47.002	ug/l	98
82) 4-Chlorotoluene	11.457	91	277395	49.895	ug/l	99
83) tert-Butylbenzene	11.713	119	295899	49.481	ug/l	99
84) 1,2,4-Trimethylbenzene	11.750	105	294485	50.678	ug/l	99
85) sec-Butylbenzene	11.890	105	360647	49.903	ug/l	99
86) p-Isopropyltoluene	12.012	119	311433	50.645	ug/l	99
87) 1,3-Dichlorobenzene	11.969	146	158184	48.455	ug/l	100
88) 1,4-Dichlorobenzene	12.042	146	159649	47.608	ug/l	99
89) n-Butylbenzene	12.335	91	268335	49.543	ug/l	99
90) Hexachloroethane	12.542	117	49740	52.127	ug/l	98
91) 1,2-Dichlorobenzene	12.335	146	158196	49.363	ug/l	99
92) 1,2-Dibromo-3-Chloropr...	12.945	75	24393	57.393	ug/l	93
93) 1,2,4-Trichlorobenzene	13.585	180	101125	48.471	ug/l	99
94) Hexachlorobutadiene	13.725	225	40786	45.043	ug/l	99
95) Naphthalene	13.774	128	339628	50.827	ug/l	100
96) 1,2,3-Trichlorobenzene	13.963	180	100351	47.822	ug/l	100

Data Path : Z:\voasrv\HPCHEM1\MSVOA_X\Data\VX102522\
Data File : VX032379.D
Acq On : 25 Oct 2022 21:03
Operator : JC/MD
Sample : VSTDCCC050
Misc : 5.0mL/MSVOA_X/WATER
ALS Vial : 28 Sample Multiplier: 1

Instrument :
MSVOA_X
ClientSampleId :
VSTDCCC050EC

Quant Time: Oct 27 14:19:27 2022
Quant Method : Z:\voasrv\HPCHEM1\MSVOA_X\Method\82X101922W.M
Quant Title : SW846 8260
QLast Update : Sat Oct 22 04:56:40 2022
Response via : Initial Calibration

Compound	R.T.	QIon	Response	Conc	Units	Dev(Min)
----------	------	------	----------	------	-------	----------

(#) = qualifier out of range (m) = manual integration (+) = signals summed

Data Path : Z:\voasrv\HPCHEM1\MSVOA_X\Data\VX102522\
 Data File : VX032379.D
 Acq On : 25 Oct 2022 21:03
 Operator : JC/MD
 Sample : VSTDCCC050
 Misc : 5.0mL/MSVOA_X/WATER
 ALS Vial : 28 Sample Multiplier: 1

Instrument :
 MSVOA_X
 ClientSampleId :
 VSTDCCC050EC

Quant Time: Oct 27 14:19:27 2022
 Quant Method : Z:\voasrv\HPCHEM1\MSVOA_X\Method\82X101922W.M
 Quant Title : SW846 8260
 QLast Update : Sat Oct 22 04:56:40 2022
 Response via : Initial Calibration

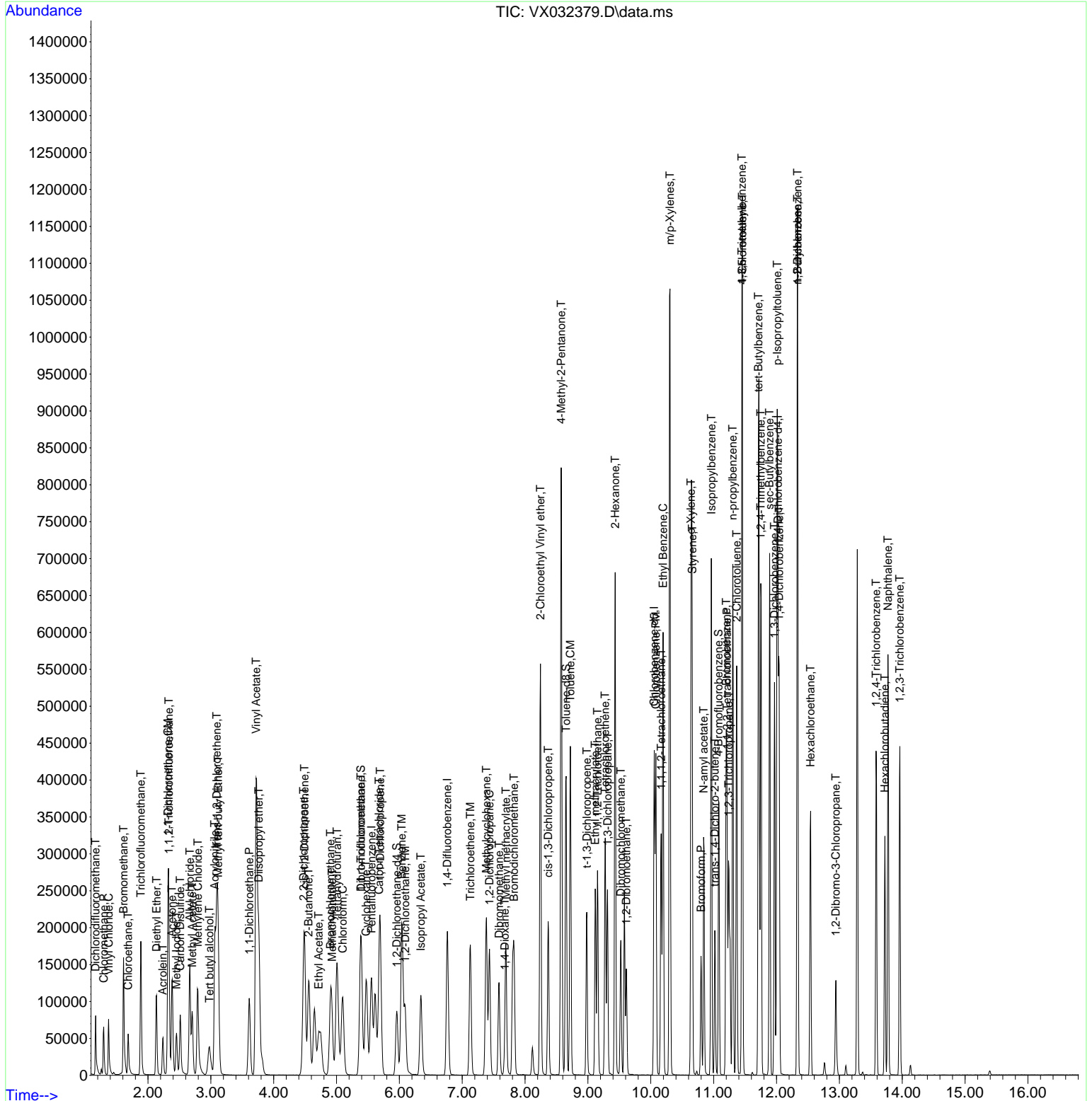

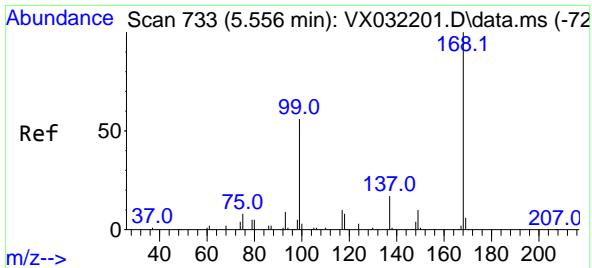

#1
 Pentafluorobenzene
 Concen: 50.000 ug/l
 RT: 5.556 min Scan# 71
 Delta R.T. -0.000 min
 Lab File: VX032379.D
 Acq: 25 Oct 2022 21:03

Instrument : MSVOA_X
 ClientSampleId : VSTDCCC050EC

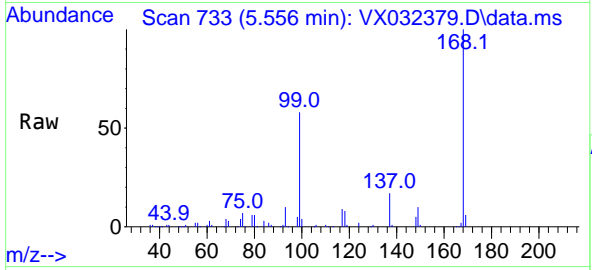

Tgt Ion:168 Resp: 123172
 Ion Ratio Lower Upper
 168 100
 99 57.6 44.8 67.2

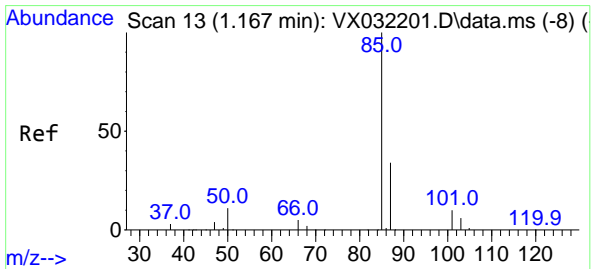
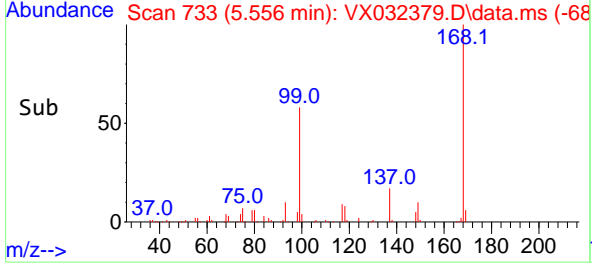
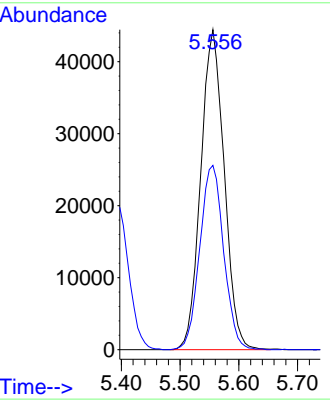

#2
 Dichlorodifluoromethane
 Concen: 45.872 ug/l
 RT: 1.166 min Scan# 13
 Delta R.T. -0.001 min
 Lab File: VX032379.D
 Acq: 25 Oct 2022 21:03

Tgt Ion: 85 Resp: 51691
 Ion Ratio Lower Upper
 85 100
 87 31.7 16.8 50.4

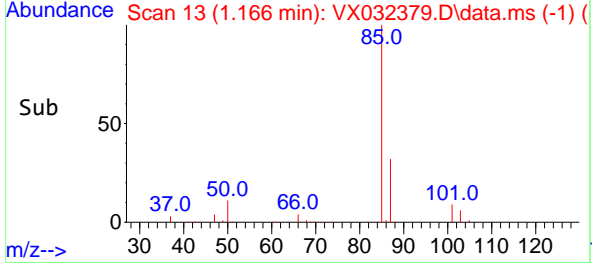
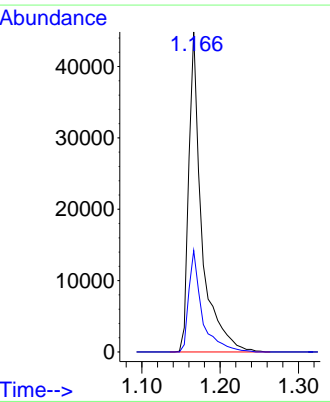
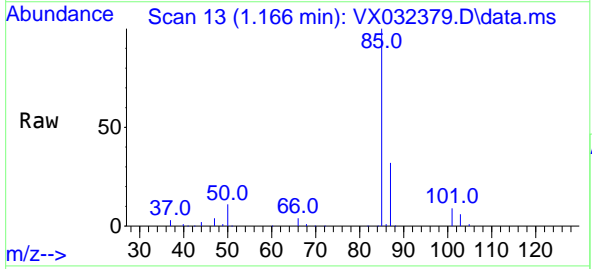

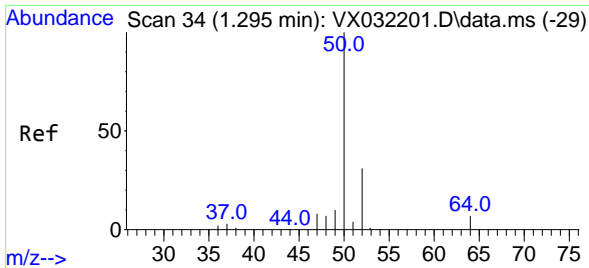

#3
 Chloromethane
 Concen: 44.266 ug/l
 RT: 1.294 min Scan# 34
 Delta R.T. -0.001 min
 Lab File: VX032379.D
 Acq: 25 Oct 2022 21:03

Instrument : MSVOA_X
 ClientSampleId : VSTDCCC050EC

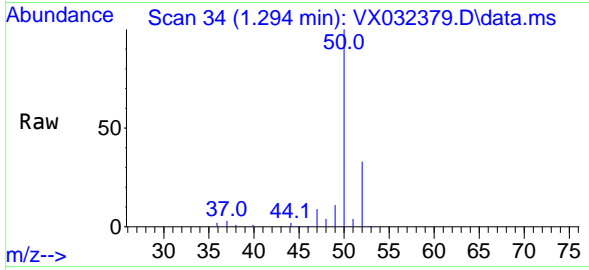

Tgt Ion: 50 Resp: 48539
 Ion Ratio Lower Upper
 50 100
 52 32.7 24.7 37.1

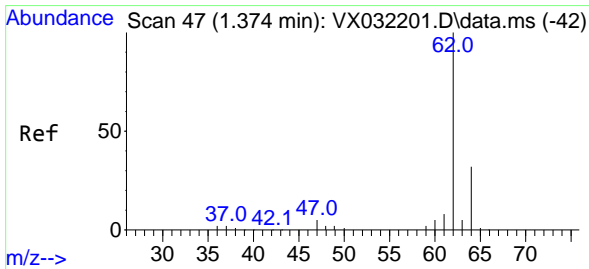
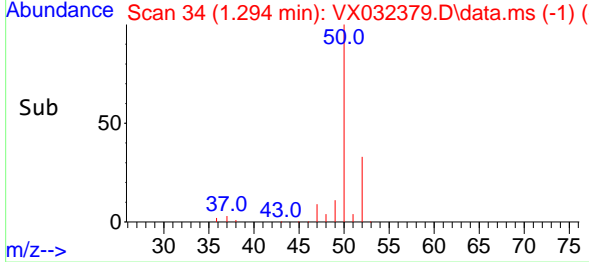
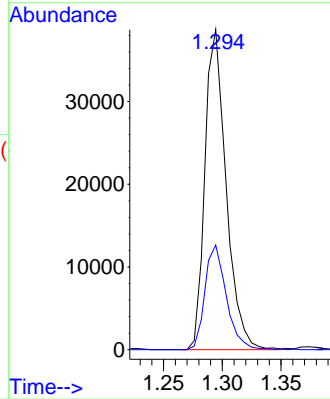

#4
 Vinyl Chloride
 Concen: 44.795 ug/l
 RT: 1.374 min Scan# 47
 Delta R.T. -0.000 min
 Lab File: VX032379.D
 Acq: 25 Oct 2022 21:03

Tgt Ion: 62 Resp: 54365
 Ion Ratio Lower Upper
 62 100
 64 31.7 26.6 39.8

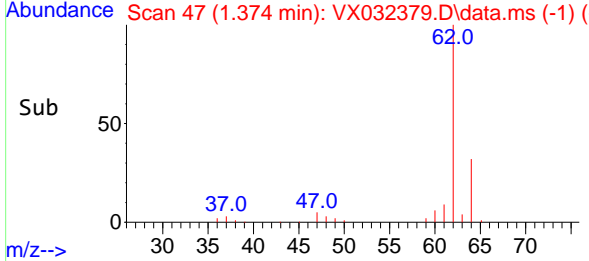
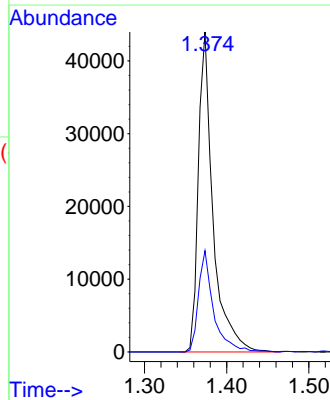
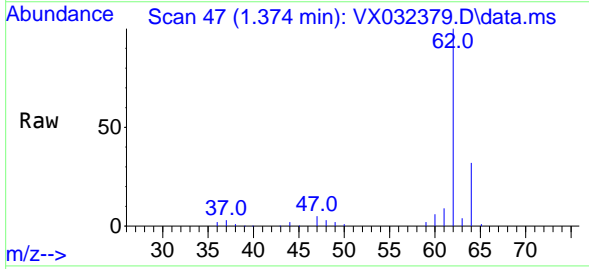

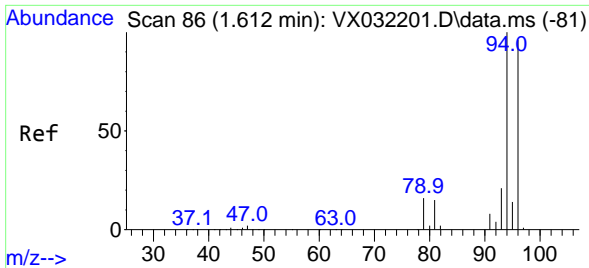

#5
 Bromomethane
 Concen: 51.719 ug/l
 RT: 1.611 min Scan# 80
 Delta R.T. -0.001 min
 Lab File: VX032379.D
 Acq: 25 Oct 2022 21:03

Instrument : MSVOA_X
 ClientSampleId : VSTDCCC050EC

Tgt Ion: 94 Resp: 65719
 Ion Ratio Lower Upper
 94 100
 96 95.3 76.7 115.1

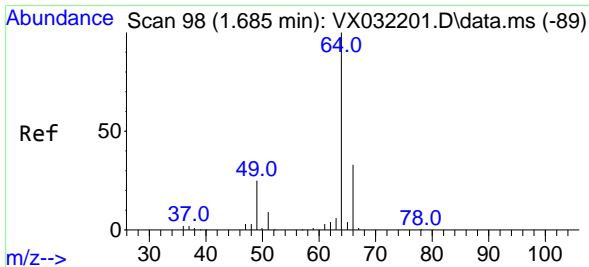
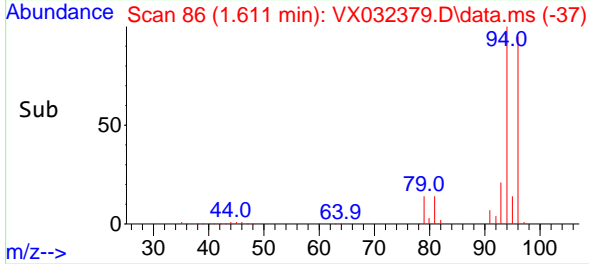
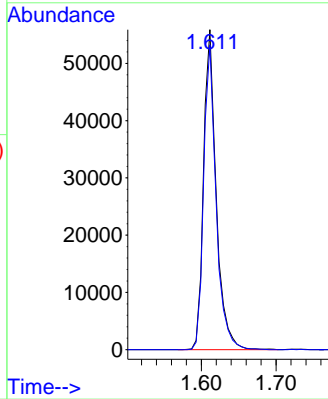
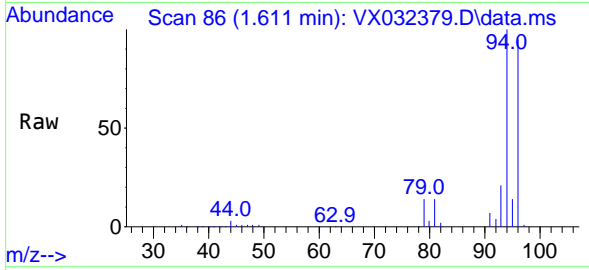

#6
 Chloroethane
 Concen: 34.888 ug/l
 RT: 1.685 min Scan# 98
 Delta R.T. -0.000 min
 Lab File: VX032379.D
 Acq: 25 Oct 2022 21:03

Tgt Ion: 64 Resp: 38179
 Ion Ratio Lower Upper
 64 100
 66 30.9 26.6 39.8

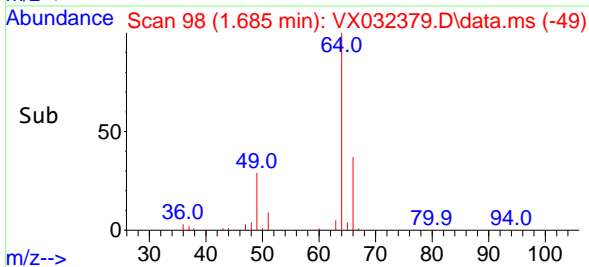
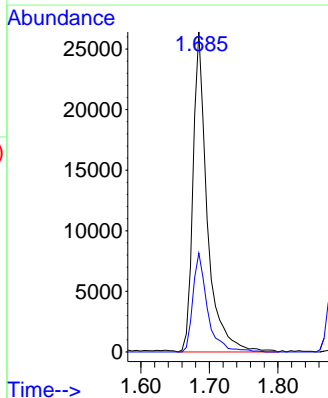
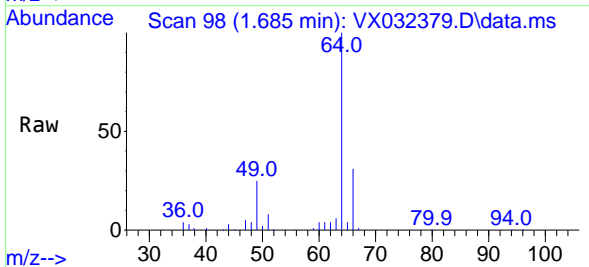

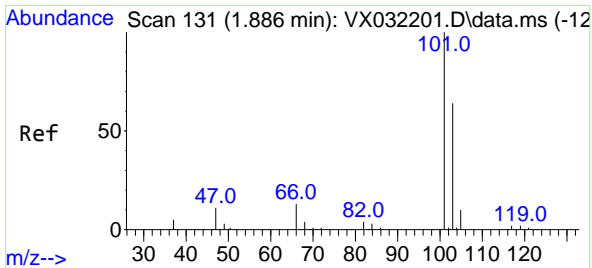

#7
 Trichlorofluoromethane
 Concen: 50.330 ug/l
 RT: 1.886 min Scan# 11
 Delta R.T. -0.000 min
 Lab File: VX032379.D
 Acq: 25 Oct 2022 21:03

Instrument : MSVOA_X
 ClientSampleId : VSTDCCC050EC

Tgt Ion:101 Resp: 108587
 Ion Ratio Lower Upper
 101 100
 103 64.0 51.3 76.9

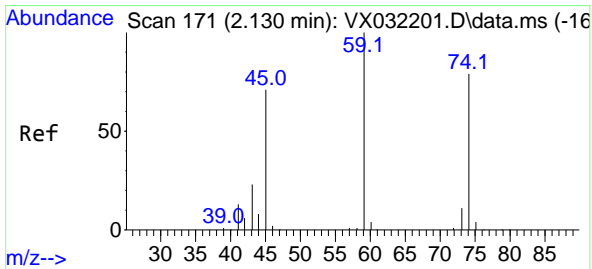
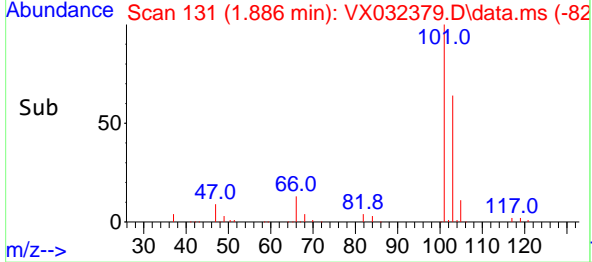
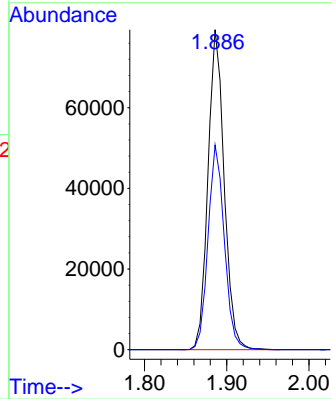
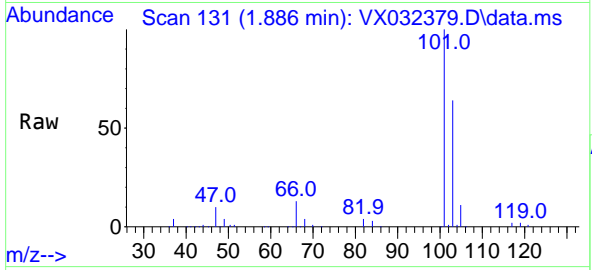

#8
 Diethyl Ether
 Concen: 50.927 ug/l
 RT: 2.136 min Scan# 172
 Delta R.T. 0.006 min
 Lab File: VX032379.D
 Acq: 25 Oct 2022 21:03

Tgt Ion: 74 Resp: 37339
 Ion Ratio Lower Upper
 74 100
 45 92.5 45.9 137.6

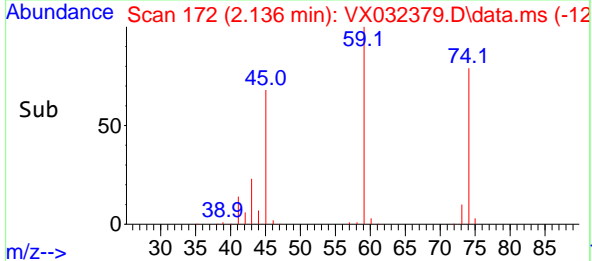
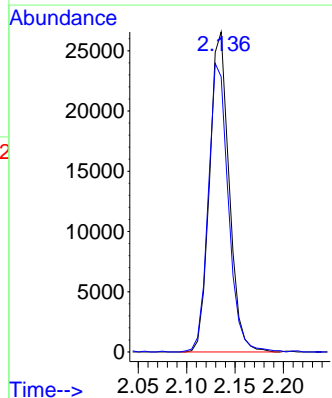
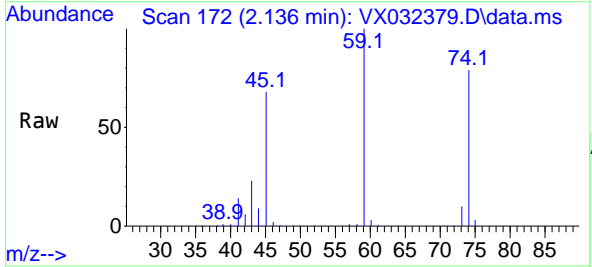

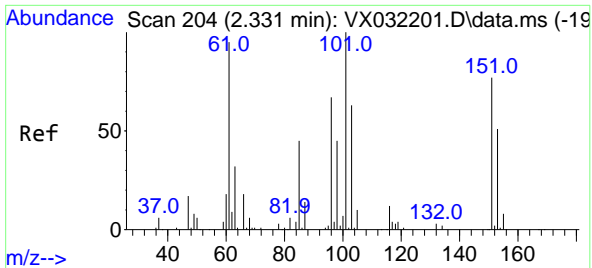

#9
 1,1,2-Trichlorotrifluoroethane
 Concen: 49.886 ug/l
 RT: 2.331 min Scan# 204
 Delta R.T. -0.000 min
 Lab File: VX032379.D
 Acq: 25 Oct 2022 21:03

Instrument : MSVOA_X
 ClientSampleId : VSTDCCC050EC

Tgt Ion:101 Resp: 58351

Ion	Ratio	Lower	Upper
101	100		
85	45.7	36.5	54.7
151	79.0	65.5	98.3

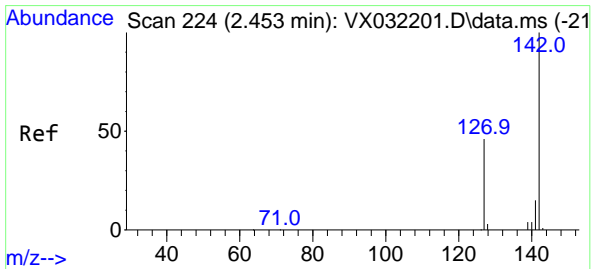
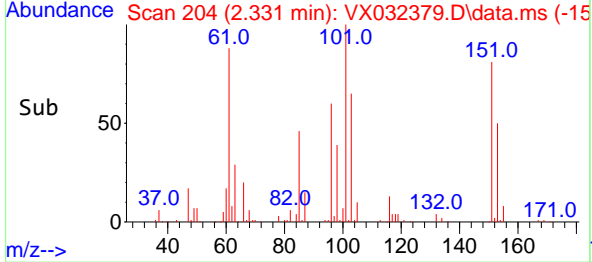
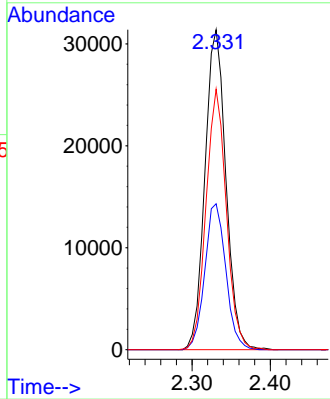
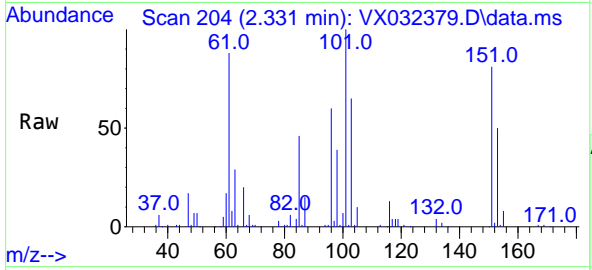

#10
 Methyl Iodide
 Concen: 34.944 ug/l
 RT: 2.453 min Scan# 224
 Delta R.T. -0.000 min
 Lab File: VX032379.D
 Acq: 25 Oct 2022 21:03

Tgt Ion:142 Resp: 59067

Ion	Ratio	Lower	Upper
142	100		
127	47.9	36.9	55.3
141	14.6	11.4	17.2

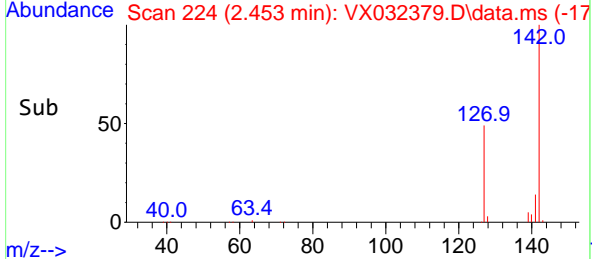
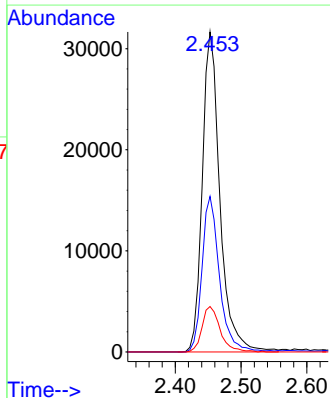
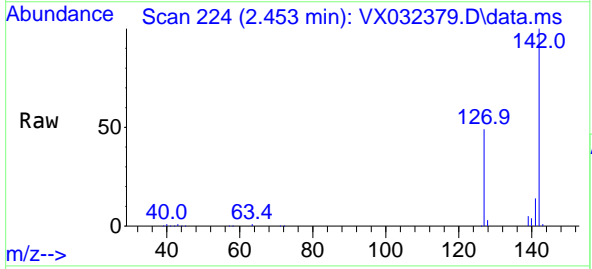

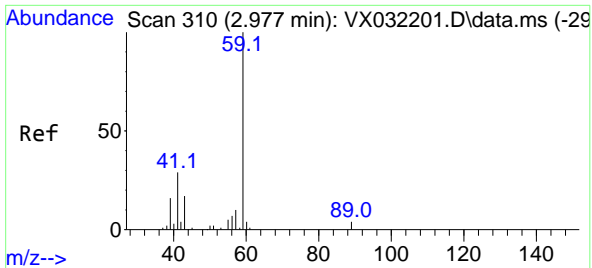

#11
 Tert butyl alcohol
 Concen: 264.540 ug/l
 RT: 2.977 min Scan# 310
 Delta R.T. -0.000 min
 Lab File: VX032379.D
 Acq: 25 Oct 2022 21:03

Instrument : MSVOA_X
 ClientSampleId : VSTDCCC050EC

Tgt Ion: 59 Resp: 59393
 Ion Ratio Lower Upper
 59 100
 57 11.0 7.5 11.3

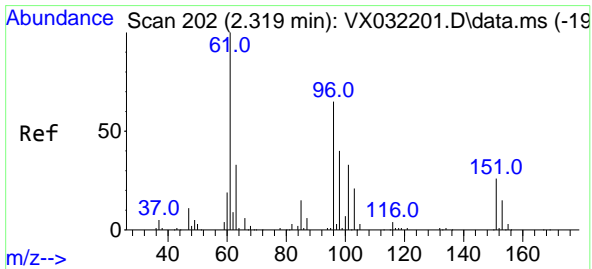
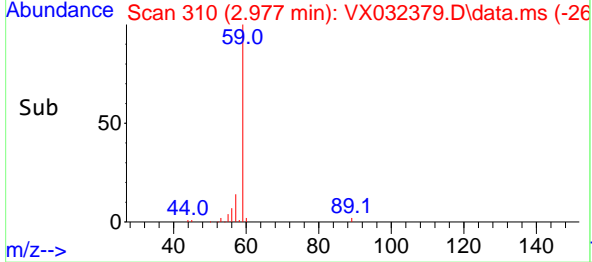
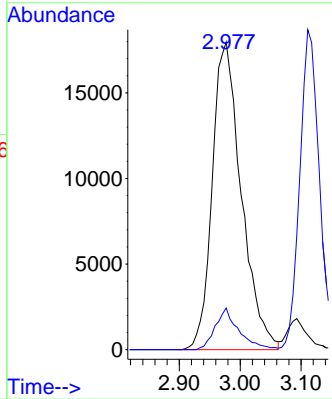
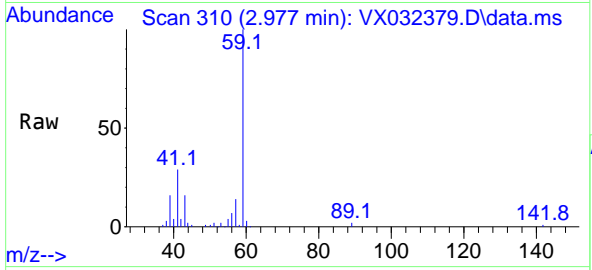

#12
 1,1-Dichloroethene
 Concen: 47.900 ug/l
 RT: 2.319 min Scan# 202
 Delta R.T. -0.000 min
 Lab File: VX032379.D
 Acq: 25 Oct 2022 21:03

Tgt Ion: 96 Resp: 52661
 Ion Ratio Lower Upper
 96 100
 61 160.2 124.0 186.0
 98 62.9 50.0 75.0

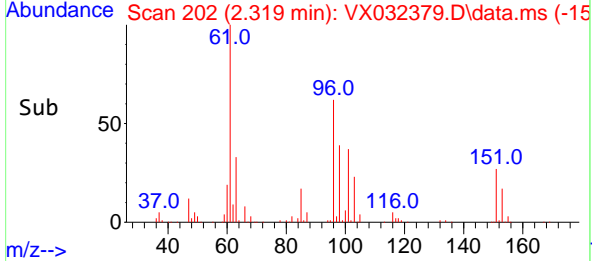
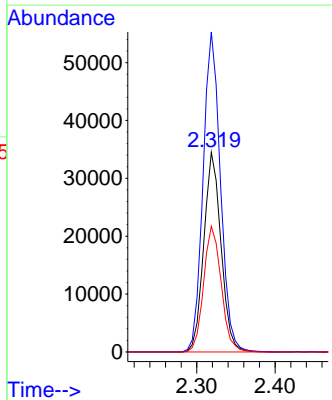
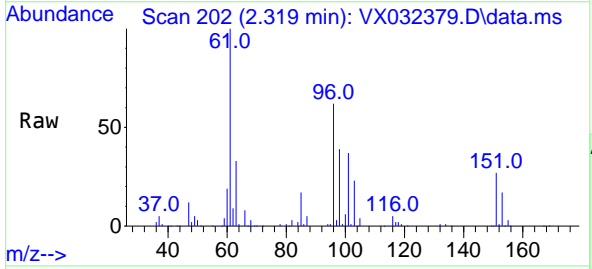

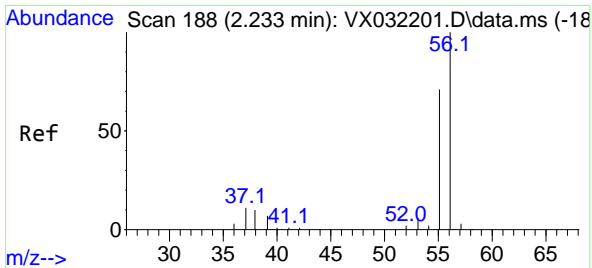

#13
 Acrolein
 Concen: 183.976 ug/l
 RT: 2.233 min Scan# 11
 Delta R.T. 0.000 min
 Lab File: VX032379.D
 Acq: 25 Oct 2022 21:03

Instrument : MSVOA_X
 ClientSampleId : VSTDCCC050EC

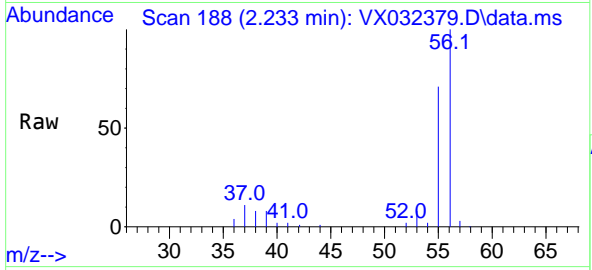

Tgt Ion: 56 Resp: 35886
 Ion Ratio Lower Upper
 56 100
 55 72.5 56.4 84.6

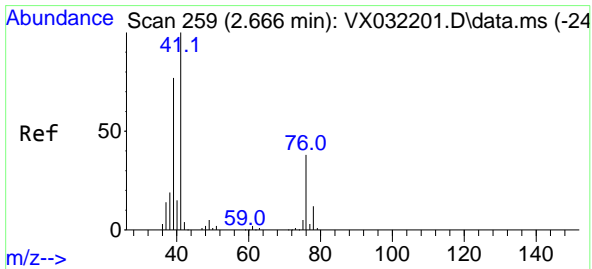
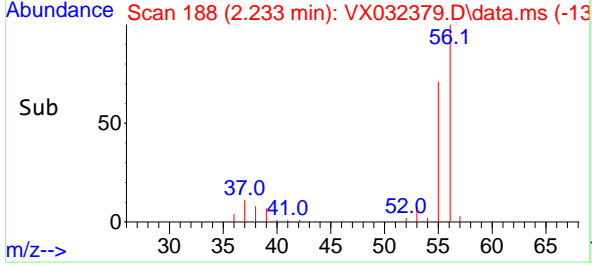
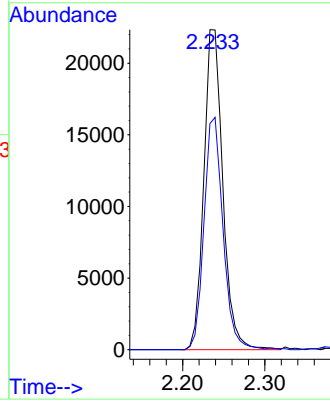

#14
 Allyl chloride
 Concen: 51.248 ug/l
 RT: 2.666 min Scan# 259
 Delta R.T. 0.000 min
 Lab File: VX032379.D
 Acq: 25 Oct 2022 21:03

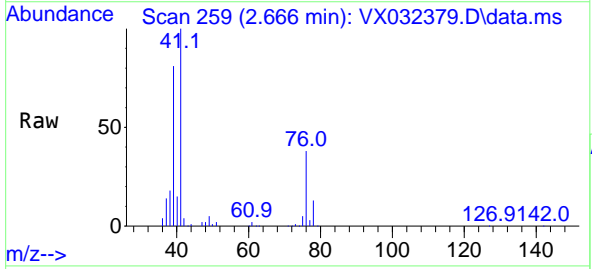

Tgt Ion: 41 Resp: 88491
 Ion Ratio Lower Upper
 41 100
 39 76.0 59.5 89.3
 76 34.3 28.6 42.8

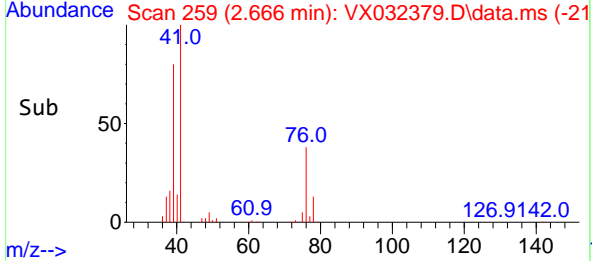
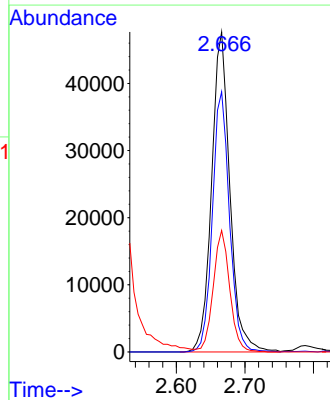

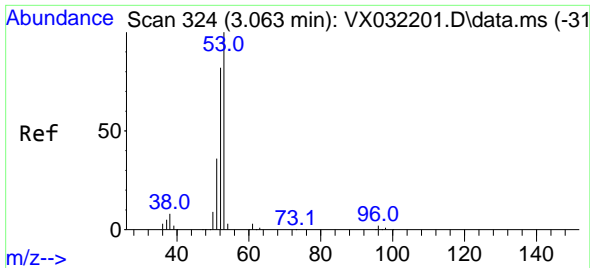

#15
 Acrylonitrile
 Concen: 258.088 ug/l
 RT: 3.062 min Scan# 31
 Delta R.T. -0.001 min
 Lab File: VX032379.D
 Acq: 25 Oct 2022 21:03

Instrument : MSVOA_X
 ClientSampleId : VSTDCCC050EC

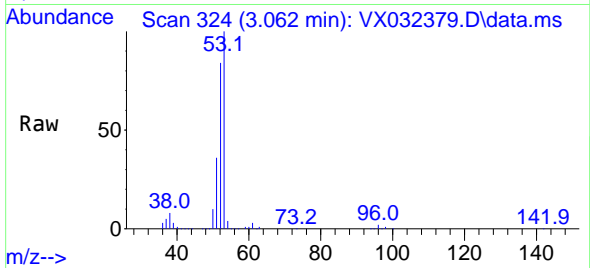

Tgt Ion: 53 Resp: 155099
 Ion Ratio Lower Upper
 53 100
 52 83.1 65.9 98.9
 51 37.5 29.7 44.5

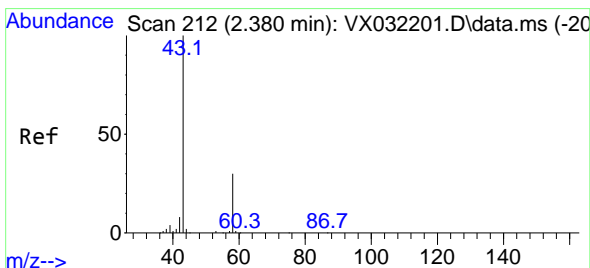
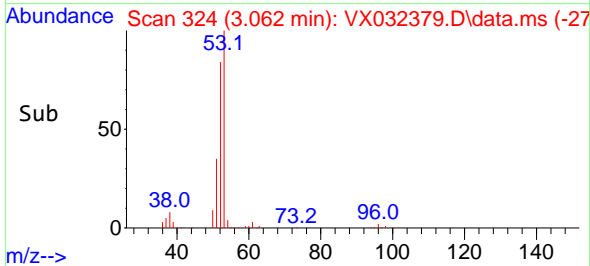
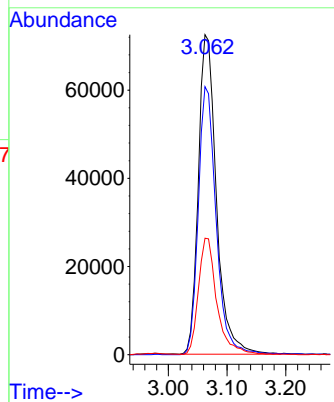

#16
 Acetone
 Concen: 263.462 ug/l
 RT: 2.380 min Scan# 212
 Delta R.T. -0.000 min
 Lab File: VX032379.D
 Acq: 25 Oct 2022 21:03

Tgt Ion: 43 Resp: 136998
 Ion Ratio Lower Upper
 43 100
 58 28.7 24.2 36.2

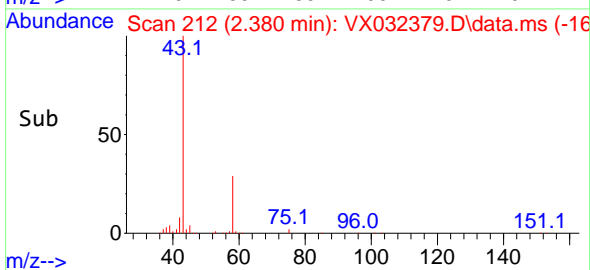
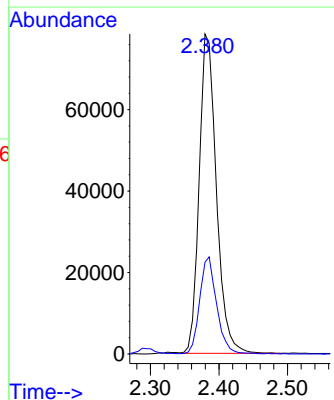
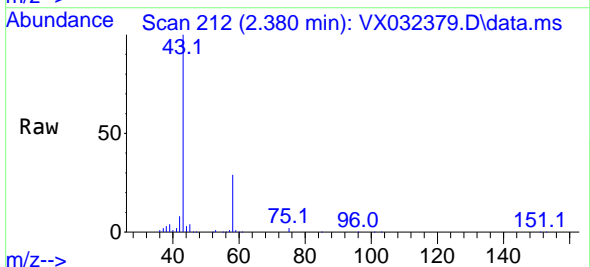

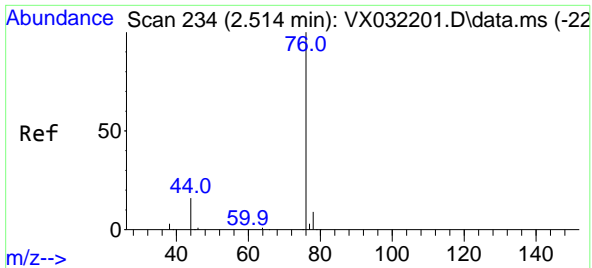

#17
 Carbon Disulfide
 Concen: 41.595 ug/l
 RT: 2.514 min Scan# 21
 Delta R.T. -0.000 min
 Lab File: VX032379.D
 Acq: 25 Oct 2022 21:03

Instrument : MSVOA_X
 ClientSampleId : VSTDCCC050EC

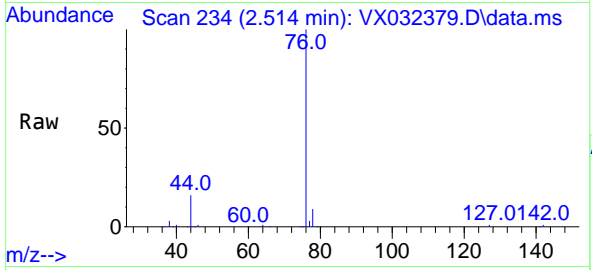

Tgt Ion: 76 Resp: 107058
 Ion Ratio Lower Upper
 76 100
 78 9.0 7.6 11.4

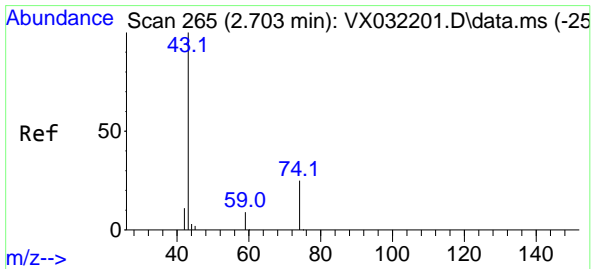
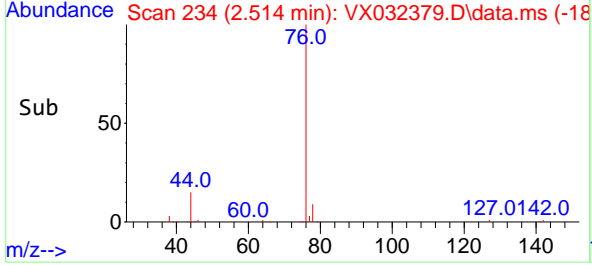
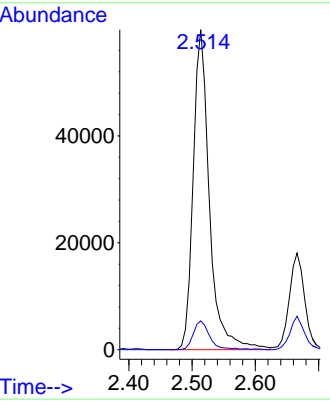

#18
 Methyl Acetate
 Concen: 53.969 ug/l
 RT: 2.703 min Scan# 265
 Delta R.T. -0.000 min
 Lab File: VX032379.D
 Acq: 25 Oct 2022 21:03

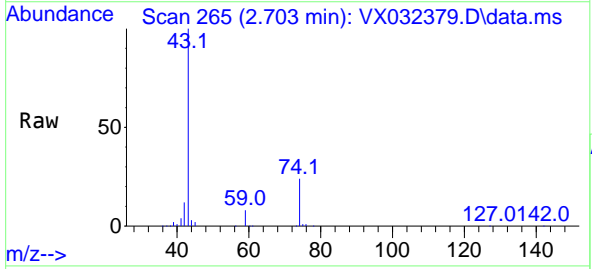

Tgt Ion: 43 Resp: 95274
 Ion Ratio Lower Upper
 43 100
 74 24.9 19.8 29.8

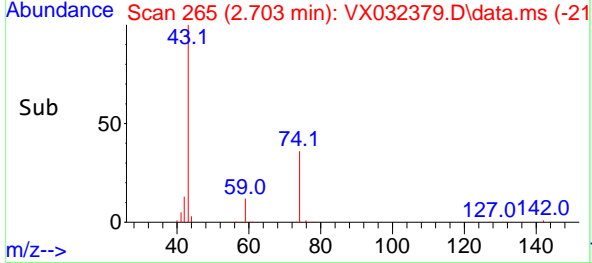
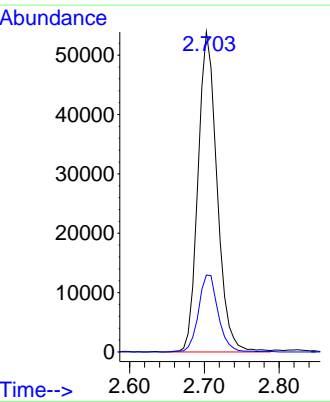

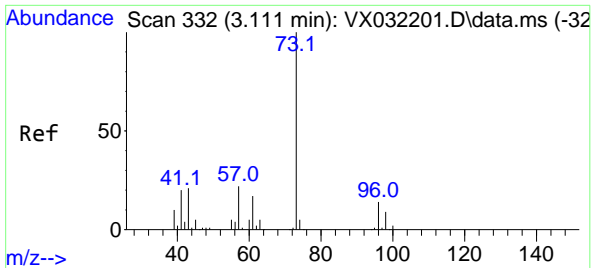

#19
 Methyl tert-butyl Ether
 Concen: 53.350 ug/l
 RT: 3.117 min Scan# 31
 Delta R.T. 0.006 min
 Lab File: VX032379.D
 Acq: 25 Oct 2022 21:03

Instrument : MSVOA_X
 ClientSampleId : VSTDCCC050EC

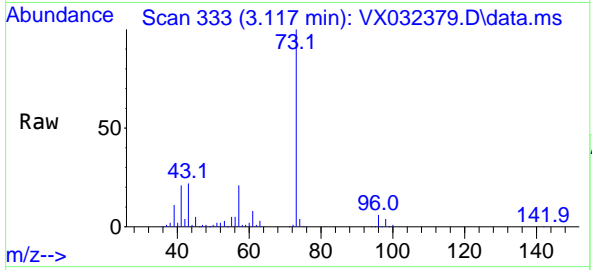

Tgt Ion: 73 Resp: 202113
 Ion Ratio Lower Upper
 73 100
 57 20.8 17.4 26.2

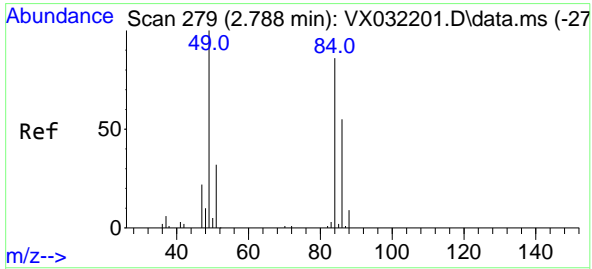
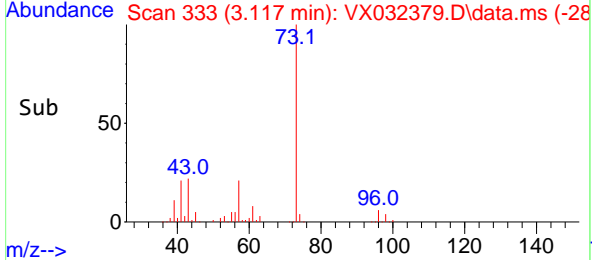
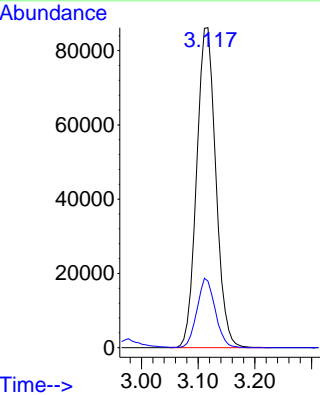

#20
 Methylene Chloride
 Concen: 46.524 ug/l
 RT: 2.794 min Scan# 280
 Delta R.T. 0.006 min
 Lab File: VX032379.D
 Acq: 25 Oct 2022 21:03

Tgt Ion: 84 Resp: 62118
 Ion Ratio Lower Upper
 84 100
 49 120.6 92.6 139.0
 51 37.3 29.2 43.8
 86 65.9 51.4 77.0

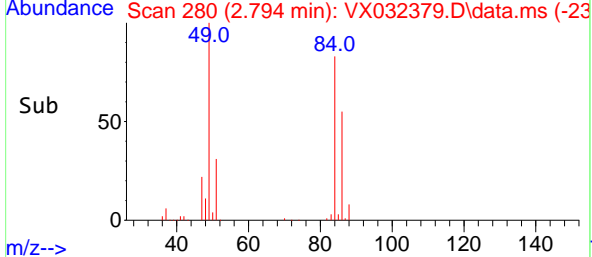
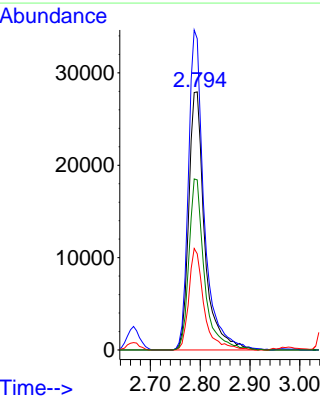
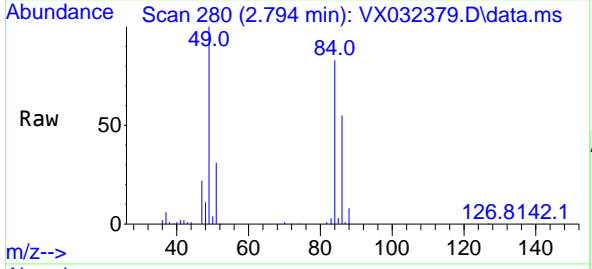

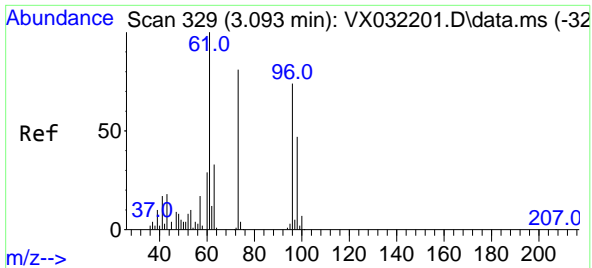

#21
 trans-1,2-Dichloroethene
 Concen: 48.278 ug/l
 RT: 3.093 min Scan# 31
 Delta R.T. -0.000 min
 Lab File: VX032379.D
 Acq: 25 Oct 2022 21:03

Instrument : MSVOA_X
 ClientSampleId : VSTDCCC050EC

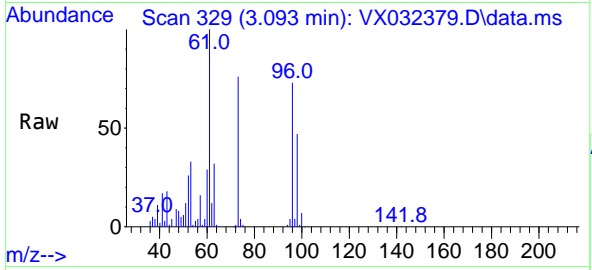

Tgt Ion: 96 Resp: 57809
 Ion Ratio Lower Upper
 96 100
 61 136.6 107.7 161.5
 98 64.7 50.2 75.4

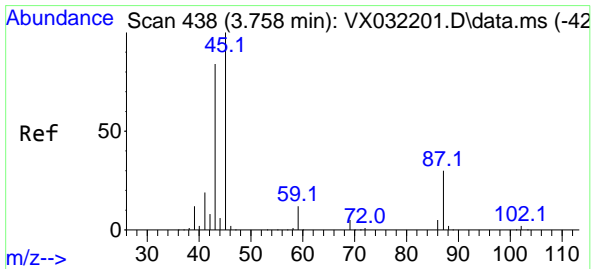
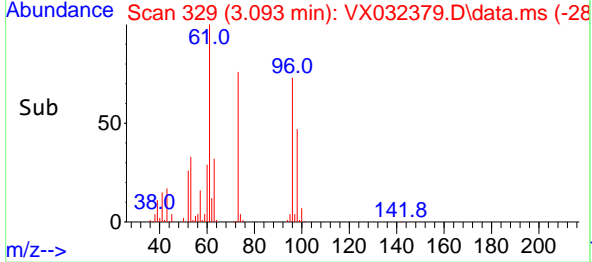
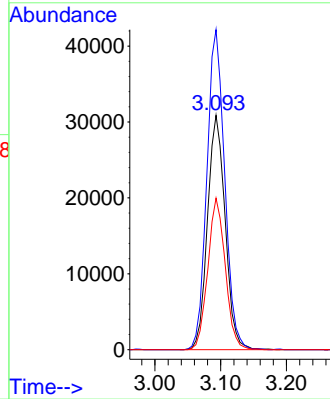

#22
 Diisopropyl ether
 Concen: 52.264 ug/l
 RT: 3.763 min Scan# 439
 Delta R.T. 0.005 min
 Lab File: VX032379.D
 Acq: 25 Oct 2022 21:03

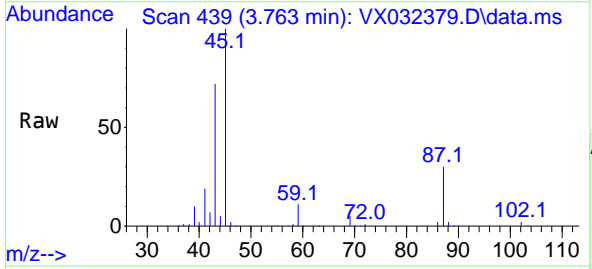

Tgt Ion: 45 Resp: 197621
 Ion Ratio Lower Upper
 45 100
 43 71.6 67.5 101.3
 87 30.2 24.0 36.0
 59 11.3 9.7 14.5

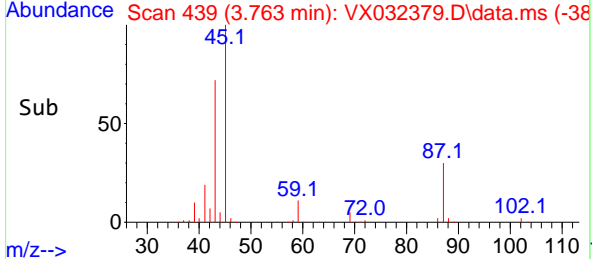
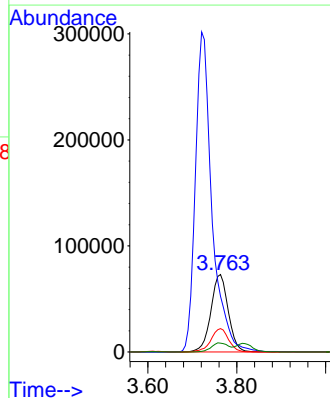

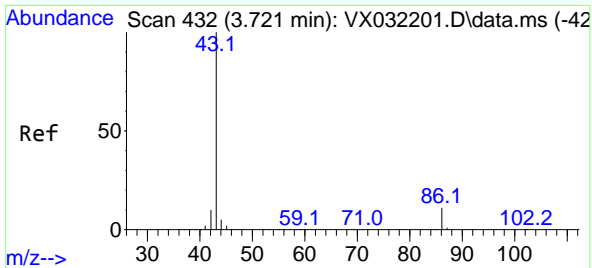

#23
 Vinyl Acetate
 Concen: 259.650 ug/l
 RT: 3.721 min Scan# 411
 Delta R.T. -0.000 min
 Lab File: VX032379.D
 Acq: 25 Oct 2022 21:03

Instrument : MSVOA_X
 ClientSampleId : VSTDCCC050EC

Tgt Ion: 43 Resp: 784702
 Ion Ratio Lower Upper
 43 100
 86 11.1 8.6 13.0

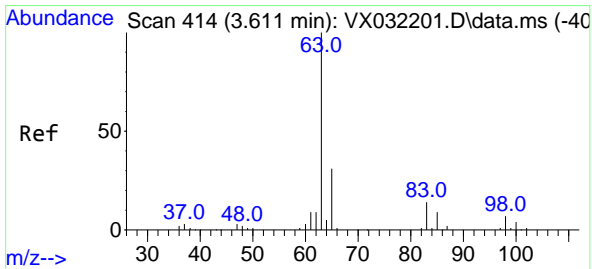
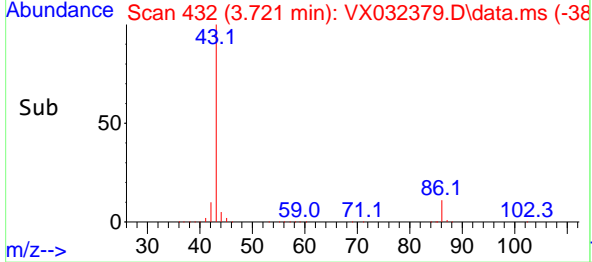
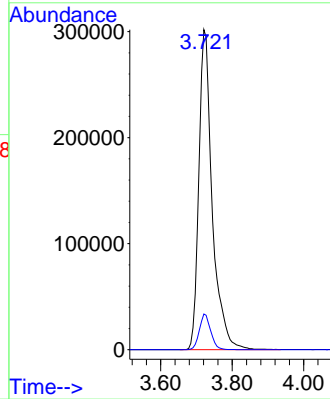
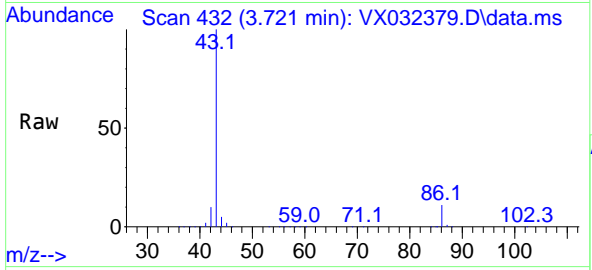

#24
 1,1-Dichloroethane
 Concen: 51.069 ug/l
 RT: 3.611 min Scan# 414
 Delta R.T. 0.000 min
 Lab File: VX032379.D
 Acq: 25 Oct 2022 21:03

Tgt Ion: 63 Resp: 111571
 Ion Ratio Lower Upper
 63 100
 98 6.7 3.6 10.9
 100 4.4 2.1 6.3

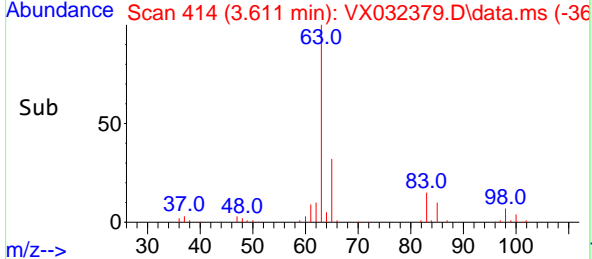
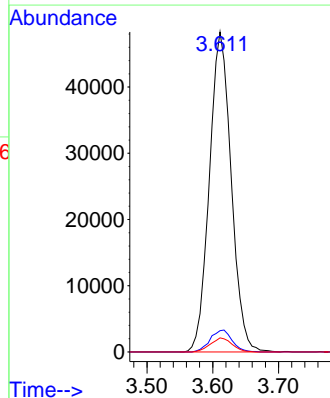
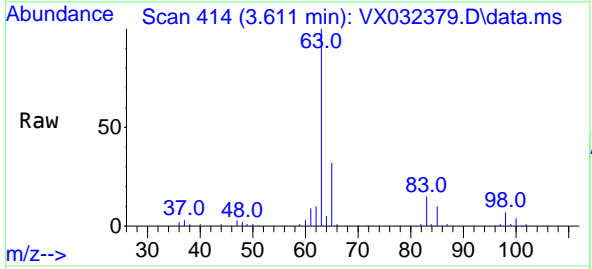

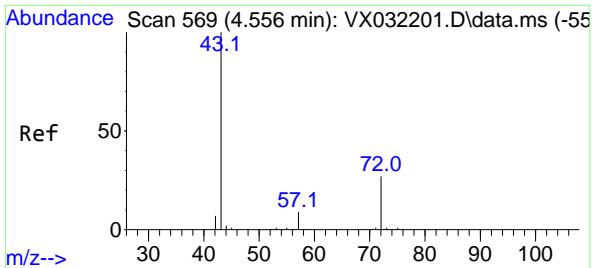

#25
 2-Butanone
 Concen: 266.008 ug/l
 RT: 4.556 min Scan# 569
 Delta R.T. -0.000 min
 Lab File: VX032379.D
 Acq: 25 Oct 2022 21:03

Instrument : MSVOA_X
 ClientSampleId : VSTDCCC050EC

Tgt Ion: 43 Resp: 215959
 Ion Ratio Lower Upper
 43 100
 72 26.6 21.7 32.5

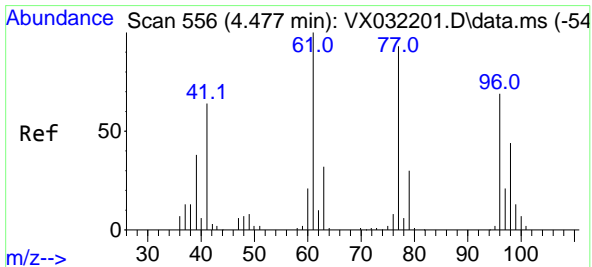
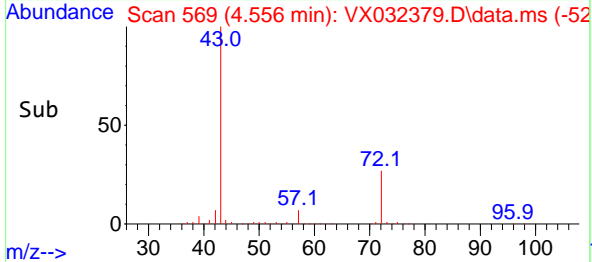
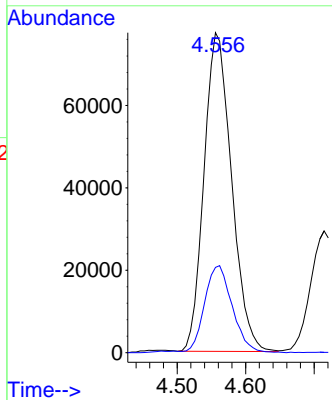
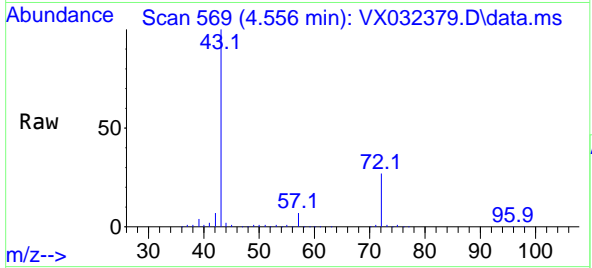

#26
 2,2-Dichloropropane
 Concen: 49.256 ug/l
 RT: 4.477 min Scan# 556
 Delta R.T. -0.000 min
 Lab File: VX032379.D
 Acq: 25 Oct 2022 21:03

Tgt Ion: 77 Resp: 77531
 Ion Ratio Lower Upper
 77 100
 97 23.3 11.8 35.3

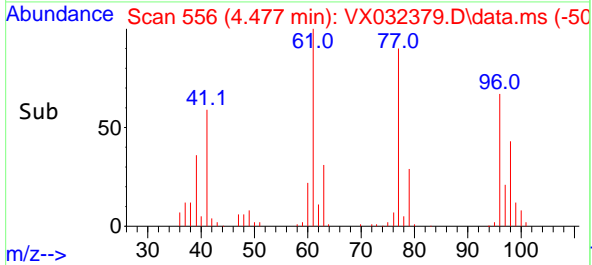
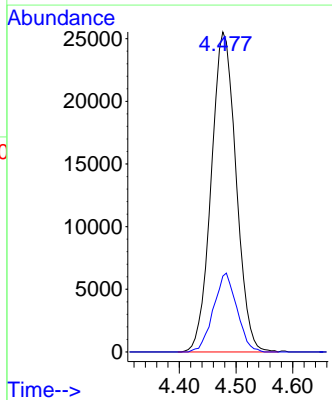
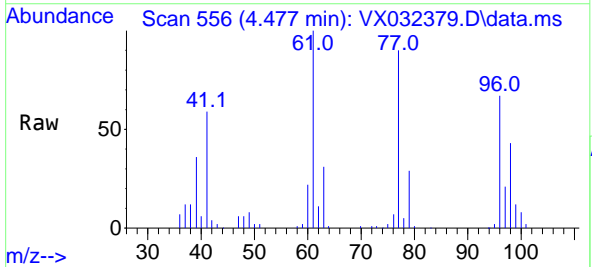

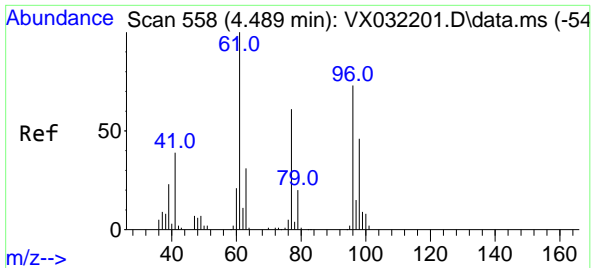

#27
 cis-1,2-Dichloroethene
 Concen: 50.976 ug/l
 RT: 4.489 min Scan# 51
 Delta R.T. -0.000 min
 Lab File: VX032379.D
 Acq: 25 Oct 2022 21:03

Instrument : MSVOA_X
 ClientSampleId : VSTDCCC050EC

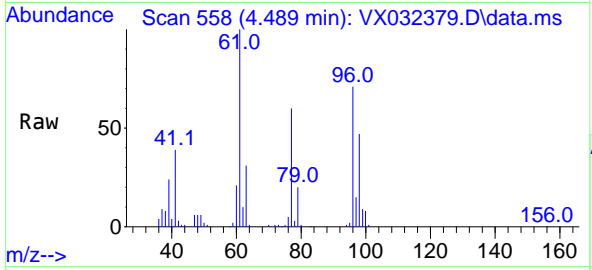

Tgt Ion: 96 Resp: 71469

Ion	Ratio	Lower	Upper
96	100		
61	141.2	0.0	279.2
98	64.9	0.0	128.0

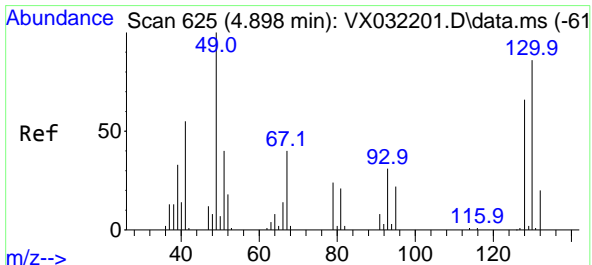
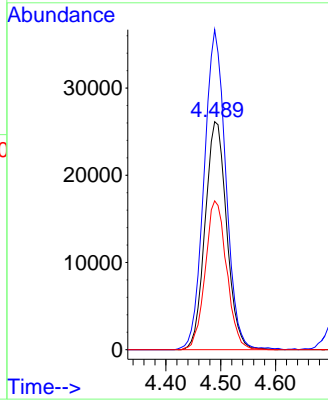
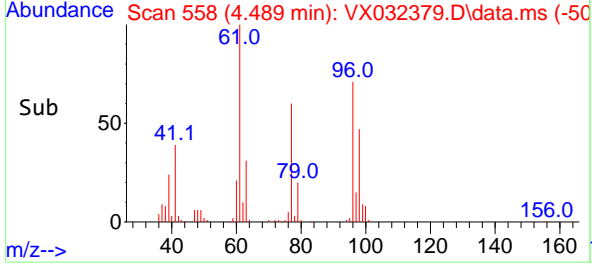

#28
 Bromochloromethane
 Concen: 48.441 ug/l
 RT: 4.903 min Scan# 626
 Delta R.T. 0.005 min
 Lab File: VX032379.D
 Acq: 25 Oct 2022 21:03

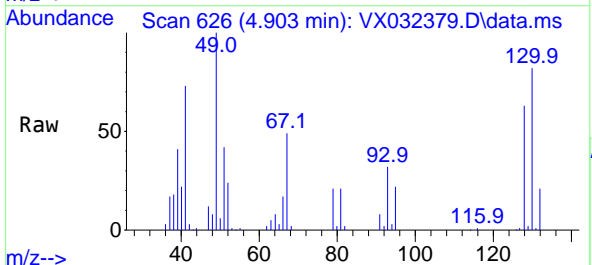

Tgt Ion: 49 Resp: 43662

Ion	Ratio	Lower	Upper
49	100		
129	2.4	0.0	4.8
130	84.6	68.3	102.5

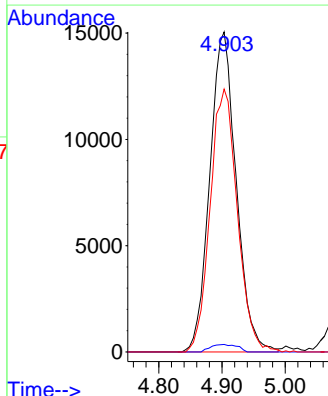
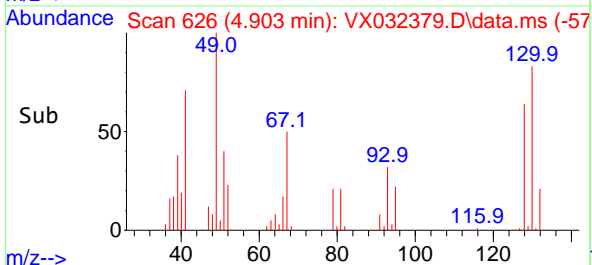

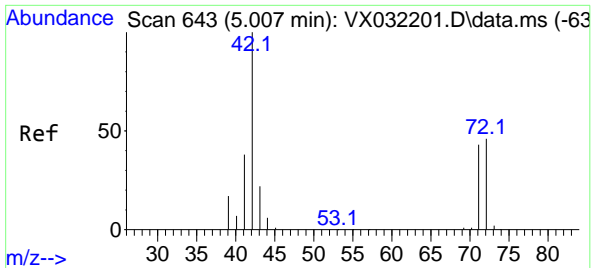

#29
 Tetrahydrofuran
 Concen: 263.217 ug/l
 RT: 5.007 min Scan# 643
 Delta R.T. 0.000 min
 Lab File: VX032379.D
 Acq: 25 Oct 2022 21:03

Instrument : MSVOA_X
 ClientSampleId : VSTDCCC050EC

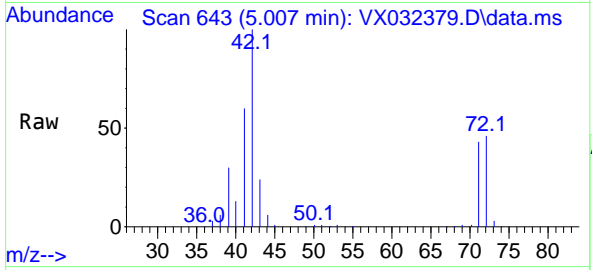

Tgt Ion: 42 Resp: 138018

Ion	Ratio	Lower	Upper
42	100		
72	47.0	37.5	56.3
71	44.0	34.7	52.1

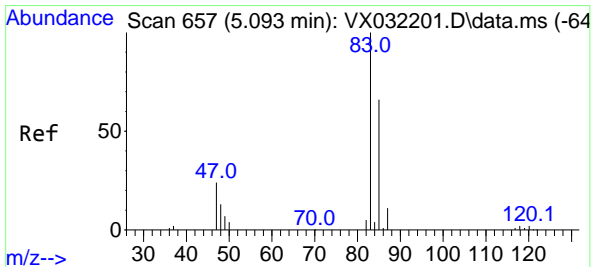
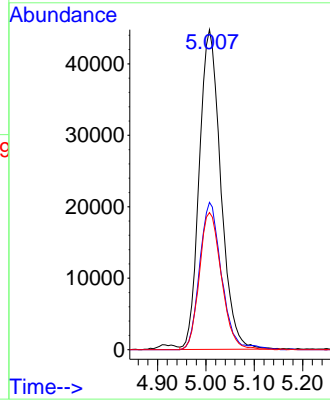
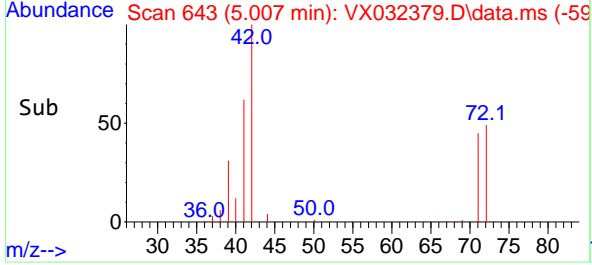

#30
 Chloroform
 Concen: 52.757 ug/l
 RT: 5.099 min Scan# 658
 Delta R.T. 0.006 min
 Lab File: VX032379.D
 Acq: 25 Oct 2022 21:03

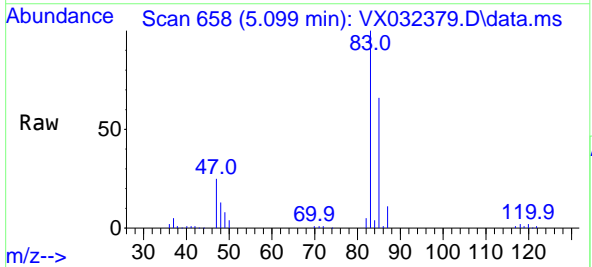

Tgt Ion: 83 Resp: 125451

Ion	Ratio	Lower	Upper
83	100		
85	65.8	52.5	78.7

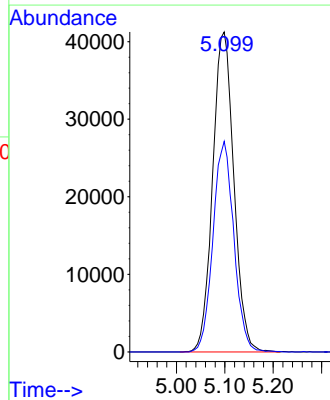
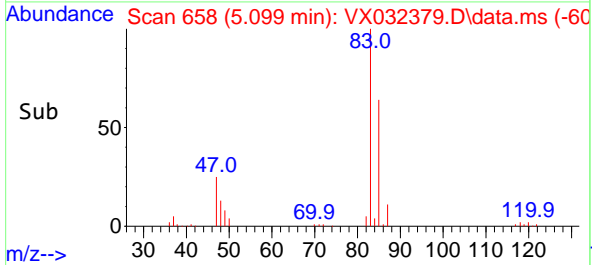

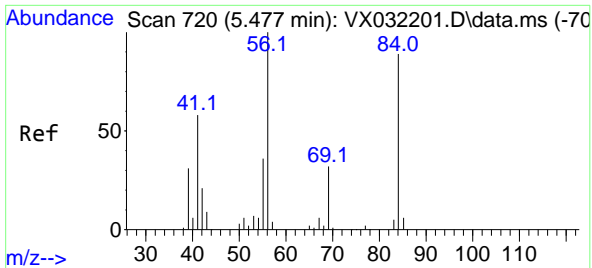

#31
 Cyclohexane
 Concen: 47.325 ug/l
 RT: 5.470 min Scan# 719
 Delta R.T. -0.007 min
 Lab File: VX032379.D
 Acq: 25 Oct 2022 21:03

Instrument : MSVOA_X
 ClientSampleId : VSTDCCC050EC

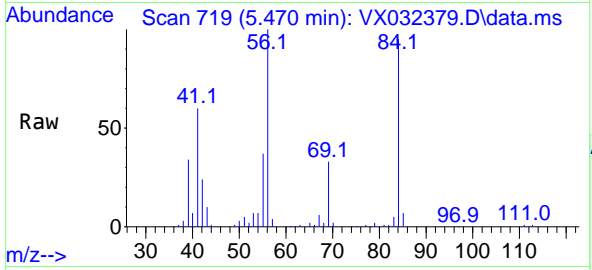

Tgt Ion: 56 Resp: 86691

Ion	Ratio	Lower	Upper
56	100		
69	32.8	25.4	38.0
84	92.3	71.2	106.8

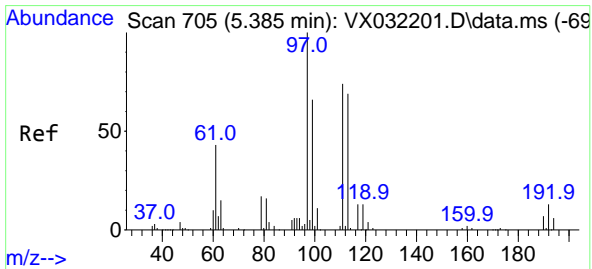
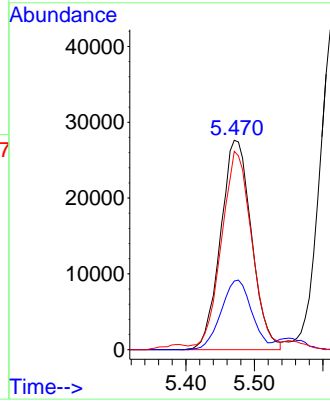
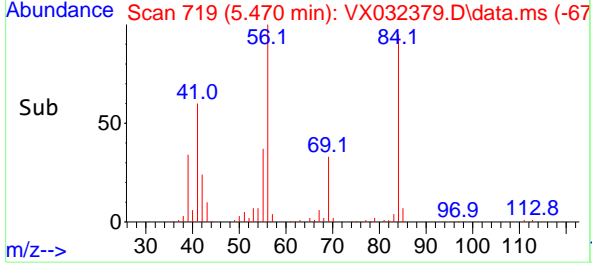

#32
 1,1,1-Trichloroethane
 Concen: 53.712 ug/l
 RT: 5.385 min Scan# 705
 Delta R.T. 0.000 min
 Lab File: VX032379.D
 Acq: 25 Oct 2022 21:03

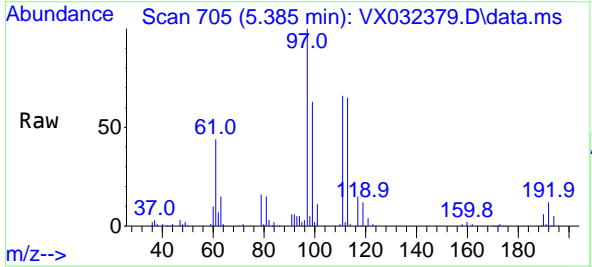

Tgt Ion: 97 Resp: 108917

Ion	Ratio	Lower	Upper
97	100		
99	65.1	51.8	77.8
61	45.8	35.7	53.5

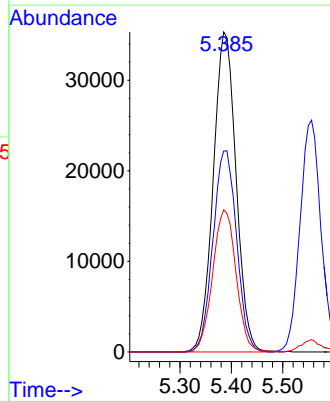
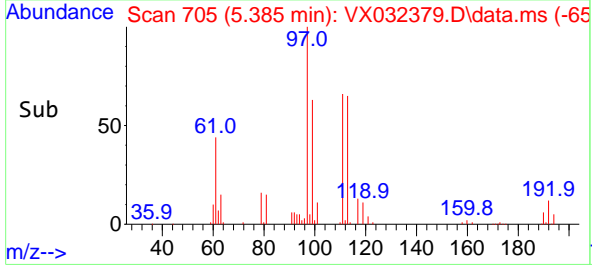

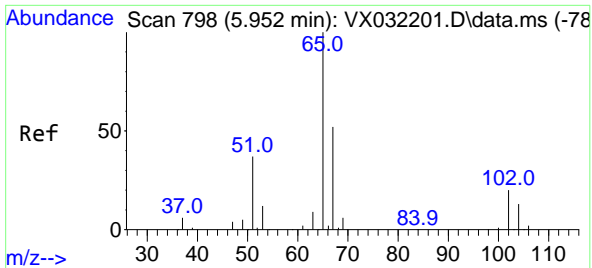

#33
 1,2-Dichloroethane-d4
 Concen: 52.868 ug/l
 RT: 5.958 min Scan# 798
 Delta R.T. 0.006 min
 Lab File: VX032379.D
 Acq: 25 Oct 2022 21:03

Instrument : MSVOA_X
 ClientSampleId : VSTDCCC050EC

Tgt Ion: 65 Resp: 84712
 Ion Ratio Lower Upper
 65 100
 67 50.8 0.0 103.6

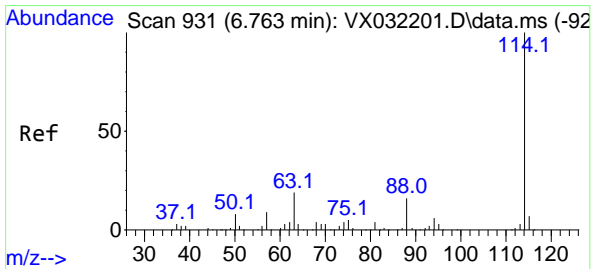
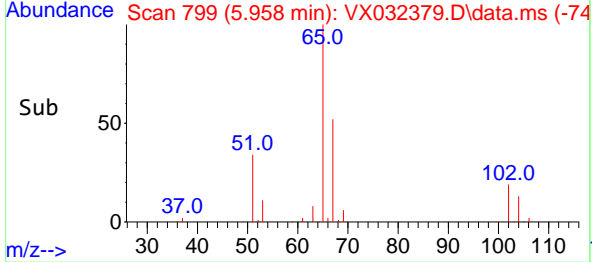
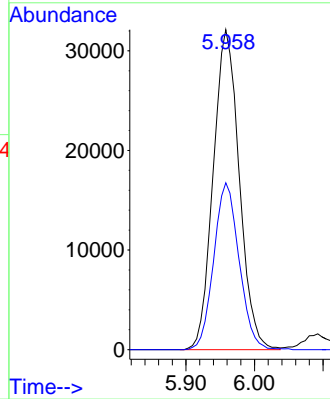
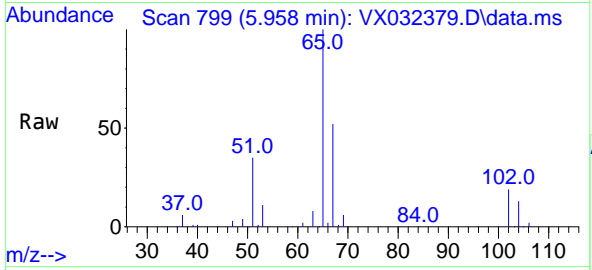

#34
 1,4-Difluorobenzene
 Concen: 50.000 ug/l
 RT: 6.763 min Scan# 931
 Delta R.T. -0.000 min
 Lab File: VX032379.D
 Acq: 25 Oct 2022 21:03

Tgt Ion: 114 Resp: 196294
 Ion Ratio Lower Upper
 114 100
 63 20.5 0.0 38.6
 88 16.0 0.0 32.6

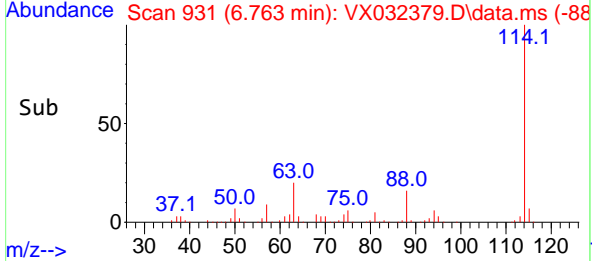
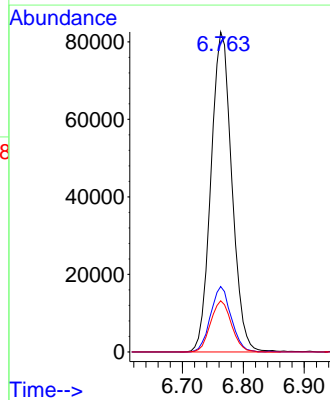
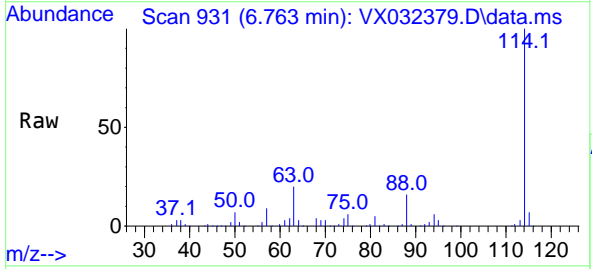

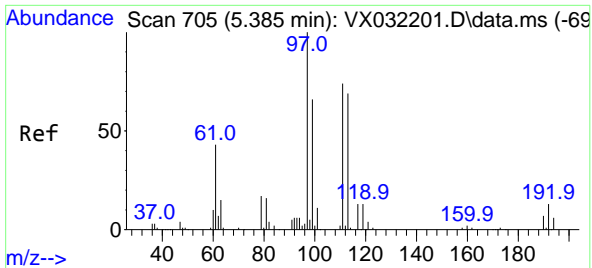

#35
 Dibromofluoromethane
 Concen: 50.542 ug/l
 RT: 5.385 min Scan# 705
 Delta R.T. 0.000 min
 Lab File: VX032379.D
 Acq: 25 Oct 2022 21:03

Instrument : MSVOA_X
 ClientSampleId : VSTDCCC050EC

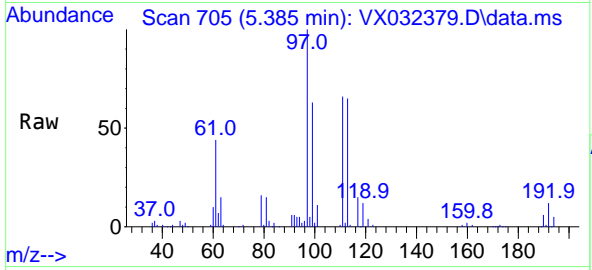

Tgt Ion: 113 Resp: 69037
 Ion Ratio Lower Upper
 113 100
 111 102.2 82.8 124.2
 192 19.0 15.5 23.3

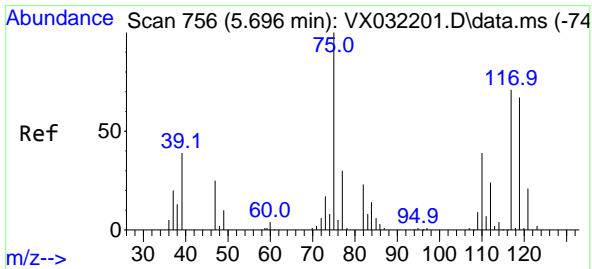
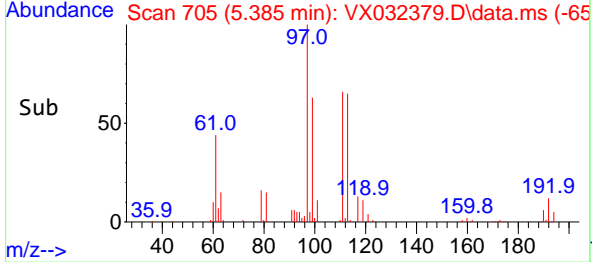
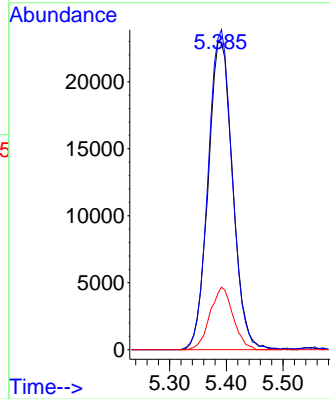

#36
 1,1-Dichloropropene
 Concen: 48.106 ug/l
 RT: 5.696 min Scan# 756
 Delta R.T. -0.000 min
 Lab File: VX032379.D
 Acq: 25 Oct 2022 21:03

Tgt Ion: 75 Resp: 84527
 Ion Ratio Lower Upper
 75 100
 110 36.5 18.4 55.0
 77 31.0 24.7 37.1

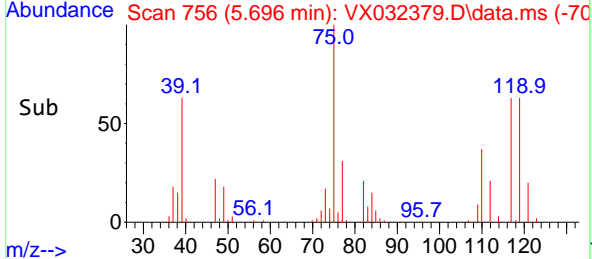
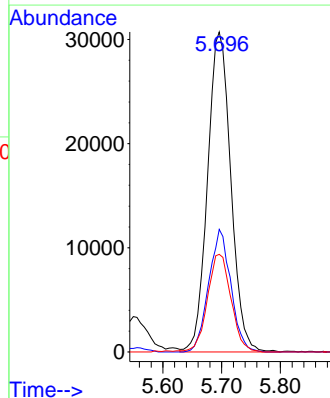
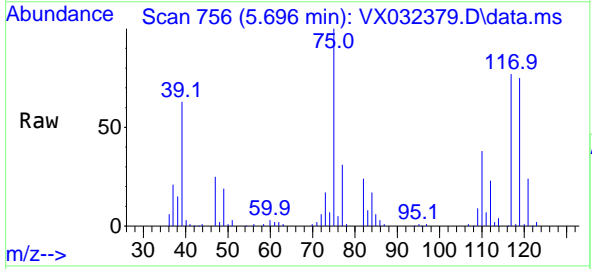

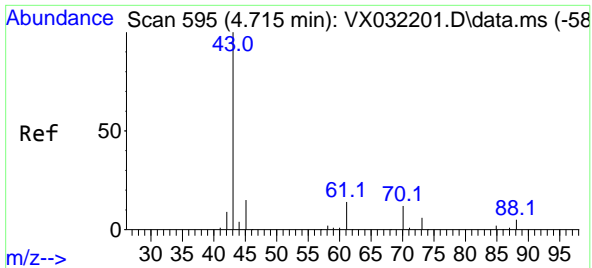

#37
 Ethyl Acetate
 Concen: 49.946 ug/l
 RT: 4.714 min Scan# 595
 Delta R.T. -0.001 min
 Lab File: VX032379.D
 Acq: 25 Oct 2022 21:03

Instrument : MSVOA_X
 ClientSampleId : VSTDCCC050EC

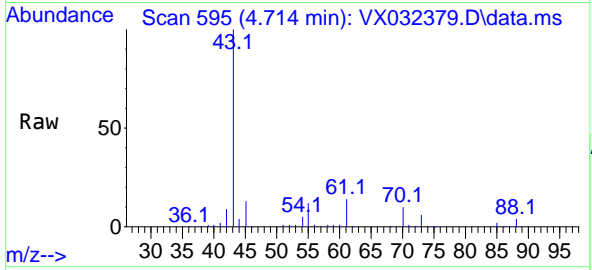

Tgt Ion: 43 Resp: 85926

Ion	Ratio	Lower	Upper
43	100		
61	14.2	11.4	17.2
70	10.9	8.8	13.2

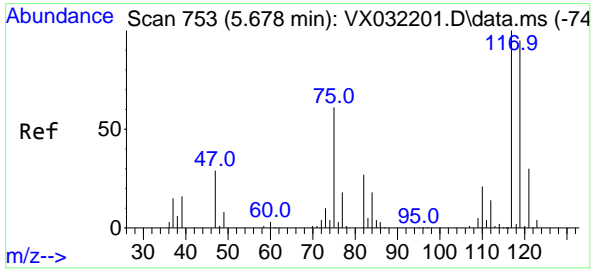
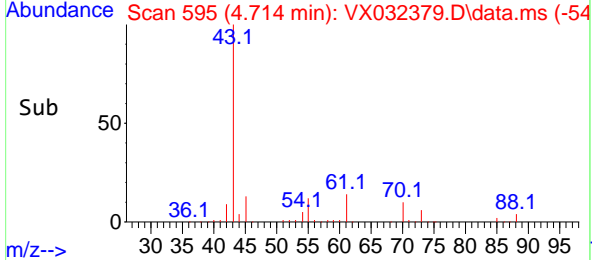
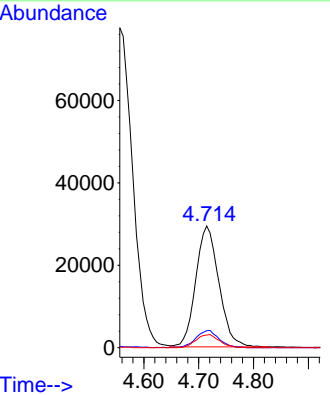

#38
 Carbon Tetrachloride
 Concen: 52.431 ug/l
 RT: 5.678 min Scan# 753
 Delta R.T. -0.000 min
 Lab File: VX032379.D
 Acq: 25 Oct 2022 21:03

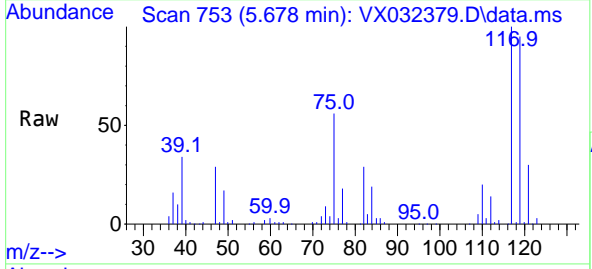

Tgt Ion: 117 Resp: 97253

Ion	Ratio	Lower	Upper
117	100		
119	95.5	75.4	113.0
121	29.9	23.9	35.9

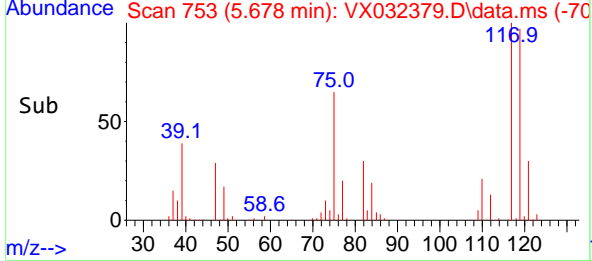
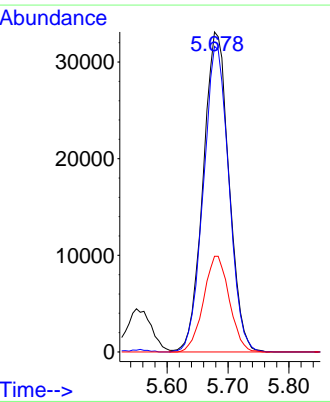

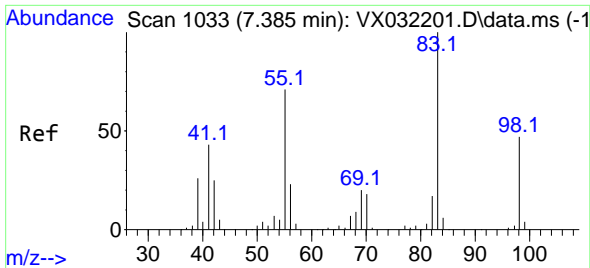

#39
 Methylcyclohexane
 Concen: 46.344 ug/l
 RT: 7.385 min Scan# 1033
 Delta R.T. -0.000 min
 Lab File: VX032379.D
 Acq: 25 Oct 2022 21:03

Instrument : MSVOA_X
 ClientSampleId : VSTDCCC050EC

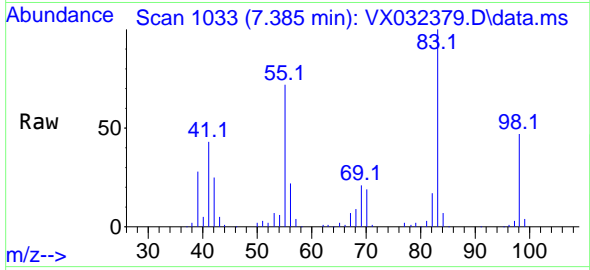

Tgt Ion: 83 Resp: 97278
 Ion Ratio Lower Upper
 83 100
 55 72.1 56.6 85.0
 98 47.0 37.4 56.0

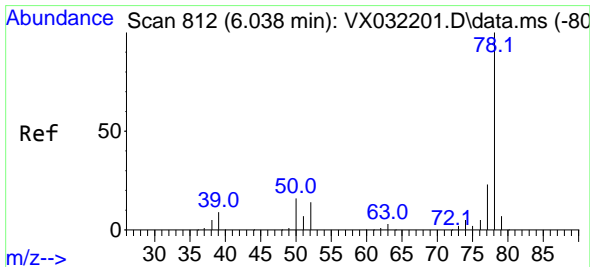
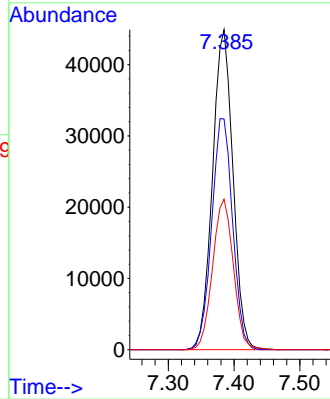
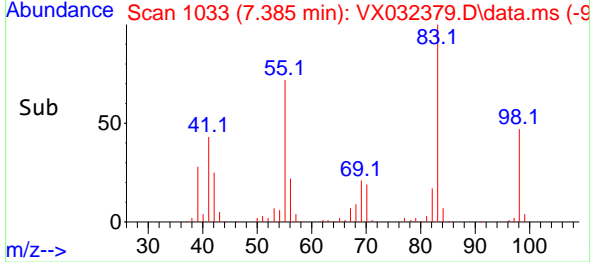

#40
 Benzene
 Concen: 48.212 ug/l
 RT: 6.037 min Scan# 812
 Delta R.T. -0.001 min
 Lab File: VX032379.D
 Acq: 25 Oct 2022 21:03

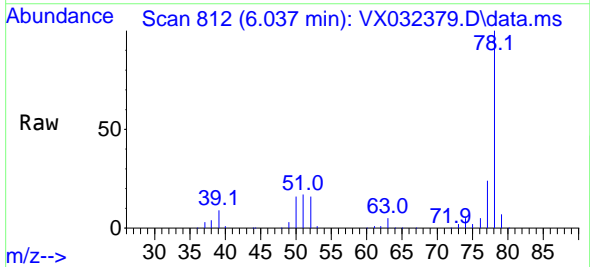

Tgt Ion: 78 Resp: 245525
 Ion Ratio Lower Upper
 78 100
 77 24.0 18.6 27.8

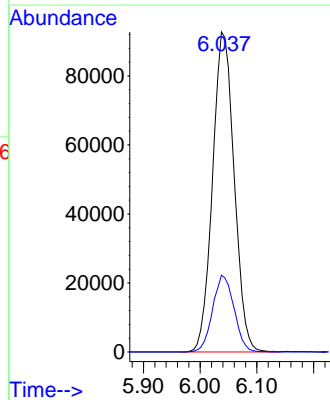
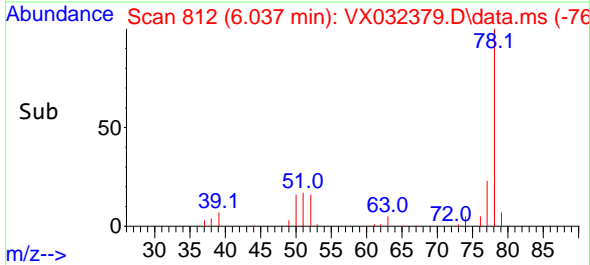

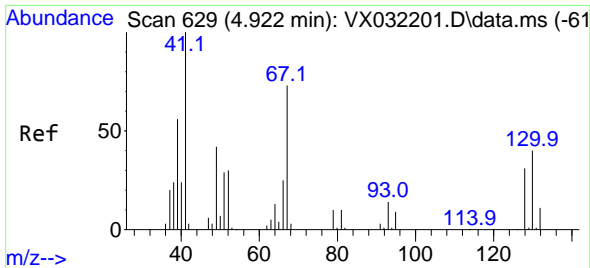

#41
 Methacrylonitrile
 Concen: 54.463 ug/l
 RT: 4.928 min Scan# 61
 Delta R.T. 0.006 min
 Lab File: VX032379.D
 Acq: 25 Oct 2022 21:03

Instrument :
 MSVOA_X
 ClientSampleId :
 VSTDCCC050EC

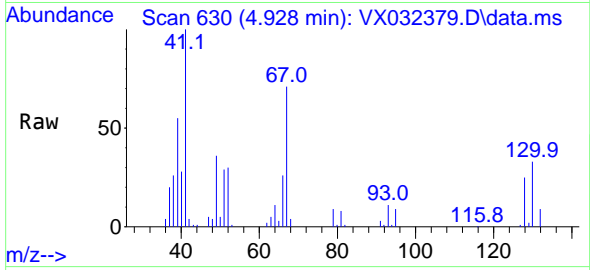

Tgt Ion: 41 Resp: 49407
 Ion Ratio Lower Upper
 41 100
 39 58.3 45.5 68.3
 67 73.1 59.4 89.2
 52 32.7 25.3 37.9

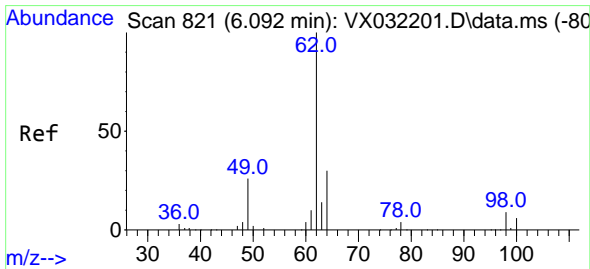
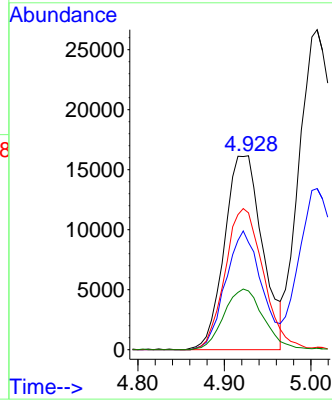
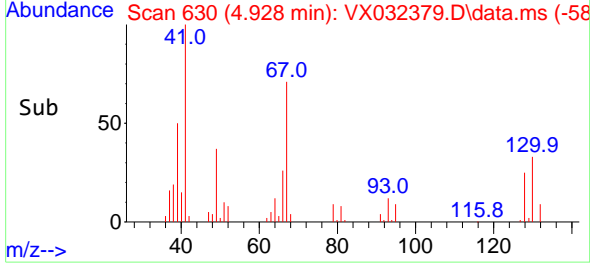

#42
 1,2-Dichloroethane
 Concen: 52.765 ug/l
 RT: 6.092 min Scan# 821
 Delta R.T. 0.000 min
 Lab File: VX032379.D
 Acq: 25 Oct 2022 21:03

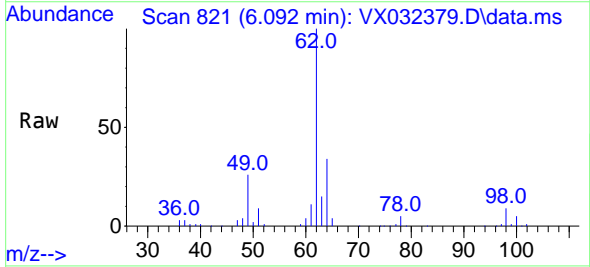

Tgt Ion: 62 Resp: 102925
 Ion Ratio Lower Upper
 62 100
 98 8.2 0.0 17.4

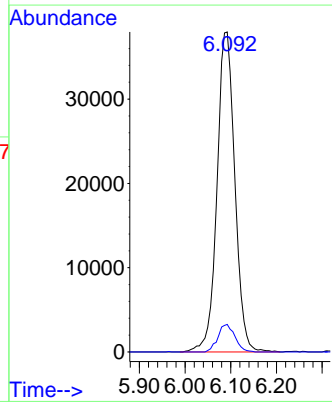
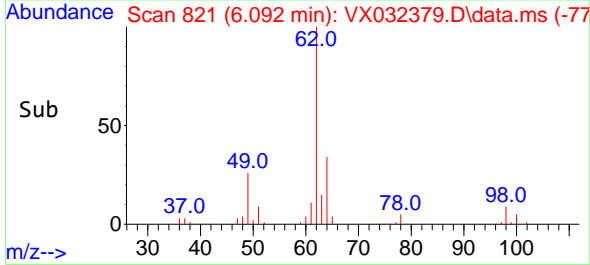

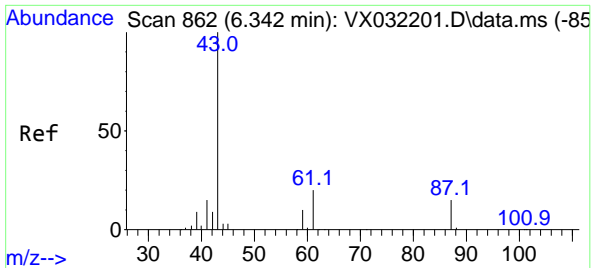

#43
 Isopropyl Acetate
 Concen: 53.630 ug/l
 RT: 6.342 min Scan# 862
 Delta R.T. 0.000 min
 Lab File: VX032379.D
 Acq: 25 Oct 2022 21:03

Instrument : MSVOA_X
 ClientSampleId : VSTDCCC050EC

Tgt Ion: 43 Resp: 144810

Ion	Ratio	Lower	Upper
43	100		
61	18.9	15.5	23.3
87	13.6	11.0	16.6

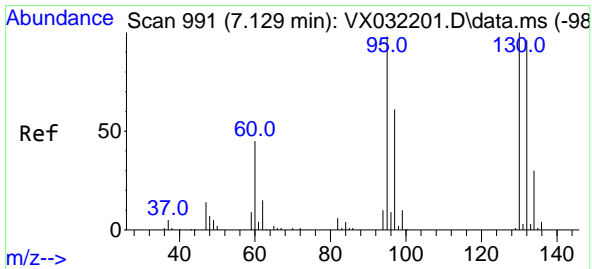
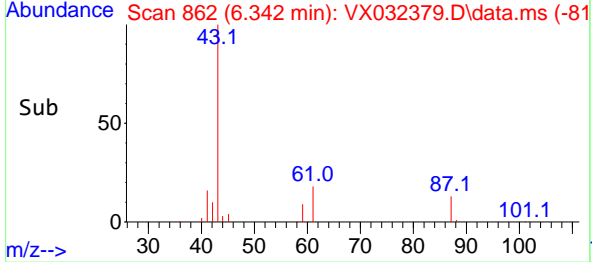
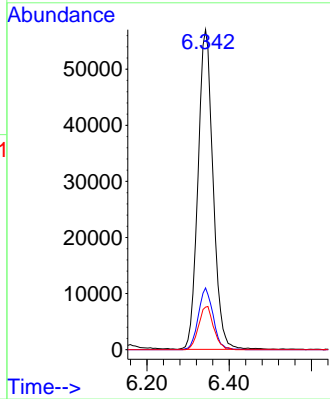
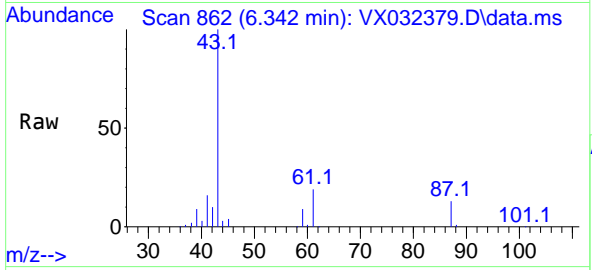

#44
 Trichloroethene
 Concen: 48.070 ug/l
 RT: 7.129 min Scan# 991
 Delta R.T. -0.000 min
 Lab File: VX032379.D
 Acq: 25 Oct 2022 21:03

Tgt Ion: 130 Resp: 67412

Ion	Ratio	Lower	Upper
130	100		
95	99.5	0.0	196.8

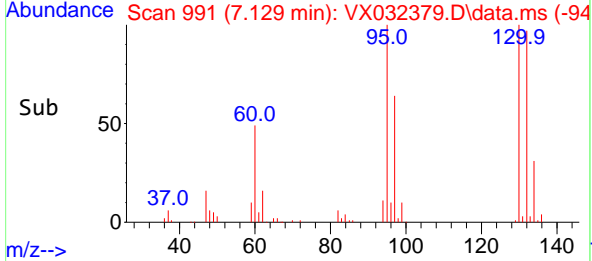
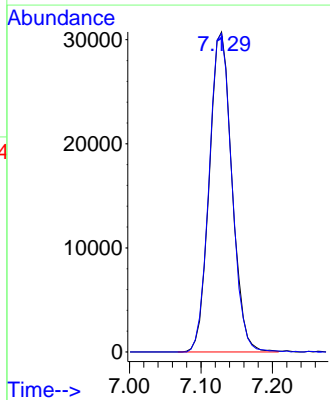
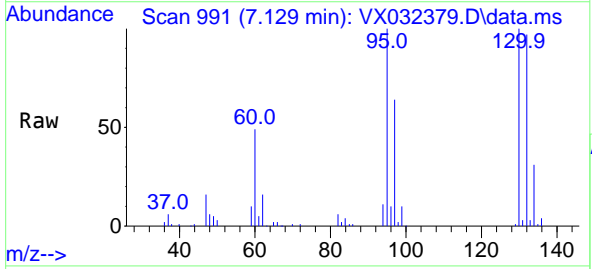

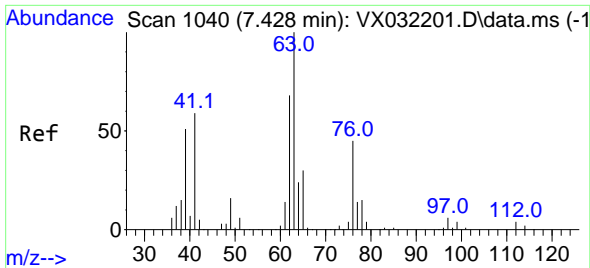

#45
 1,2-Dichloropropane
 Concen: 50.533 ug/l
 RT: 7.433 min Scan# 1041
 Delta R.T. 0.005 min
 Lab File: VX032379.D
 Acq: 25 Oct 2022 21:03

Instrument : MSVOA_X
 ClientSampleId : VSTDCCC050EC

Tgt Ion: 63 Resp: 64919
 Ion Ratio Lower Upper
 63 100
 65 31.0 23.8 35.8

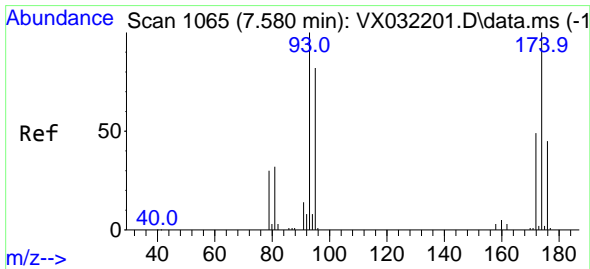
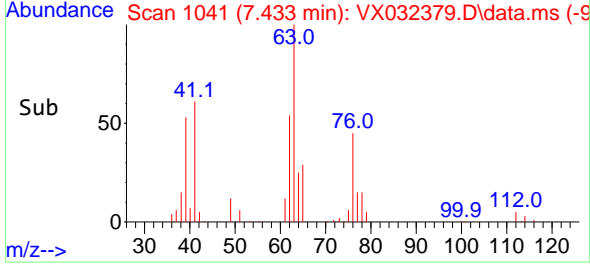
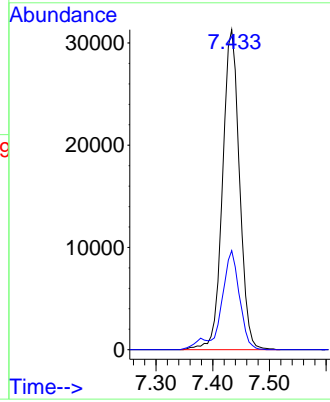
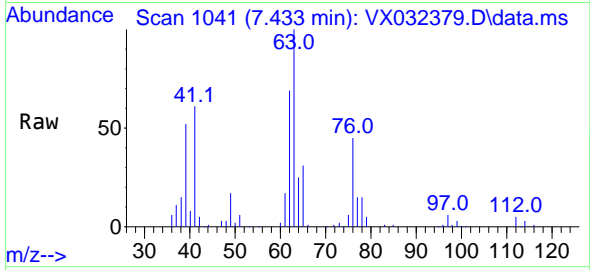

#46
 Dibromomethane
 Concen: 50.625 ug/l
 RT: 7.586 min Scan# 1066
 Delta R.T. 0.006 min
 Lab File: VX032379.D
 Acq: 25 Oct 2022 21:03

Tgt Ion: 93 Resp: 48508
 Ion Ratio Lower Upper
 93 100
 95 84.7 66.1 99.1
 174 100.8 80.7 121.1

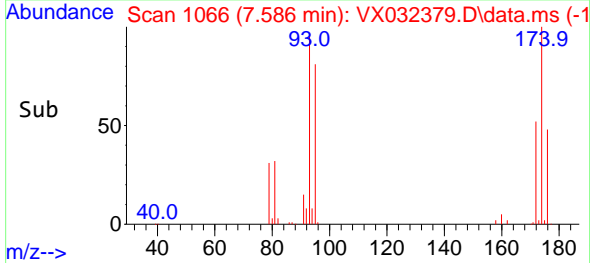
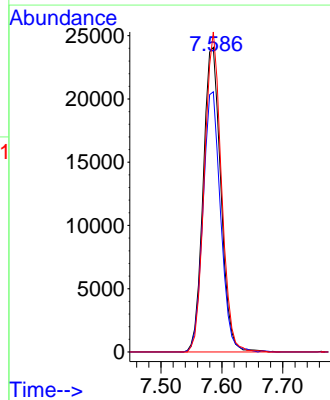
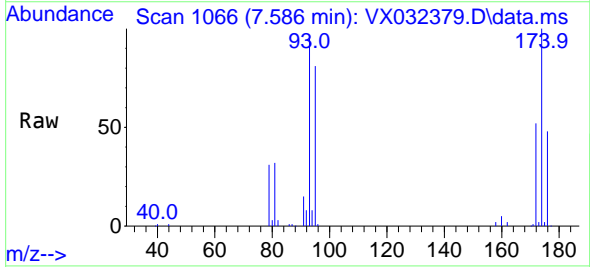

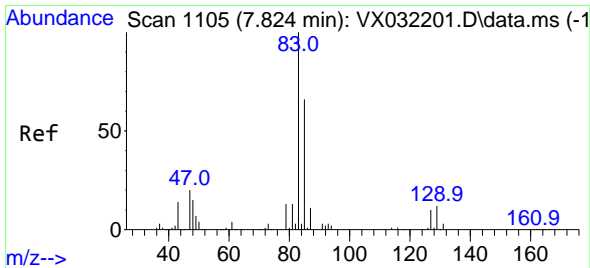

#47
 Bromodichloromethane
 Concen: 54.056 ug/l
 RT: 7.824 min Scan# 1105
 Delta R.T. -0.000 min
 Lab File: VX032379.D
 Acq: 25 Oct 2022 21:03

Instrument : MSVOA_X
 ClientSampleId : VSTDCCC050EC

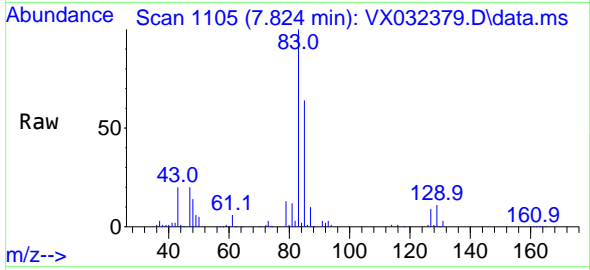

Tgt Ion: 83 Resp: 95680
 Ion Ratio Lower Upper
 83 100
 85 64.2 53.0 79.6
 127 9.1 7.8 11.8

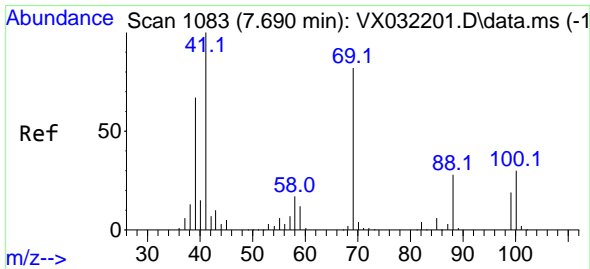
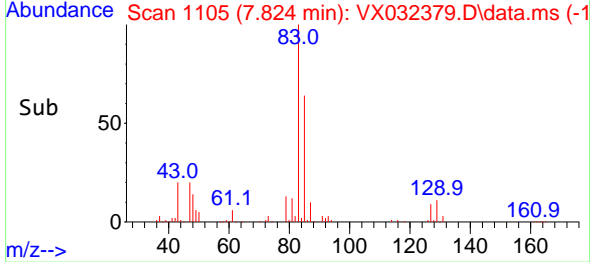
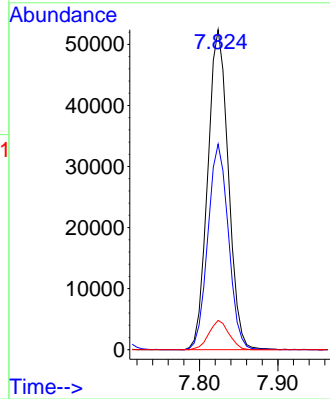

#48
 Methyl methacrylate
 Concen: 55.046 ug/l
 RT: 7.696 min Scan# 1084
 Delta R.T. 0.006 min
 Lab File: VX032379.D
 Acq: 25 Oct 2022 21:03

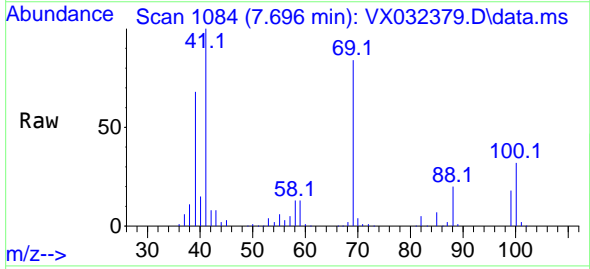

Tgt Ion: 41 Resp: 74126
 Ion Ratio Lower Upper
 41 100
 69 80.7 67.3 100.9
 39 65.8 53.8 80.8

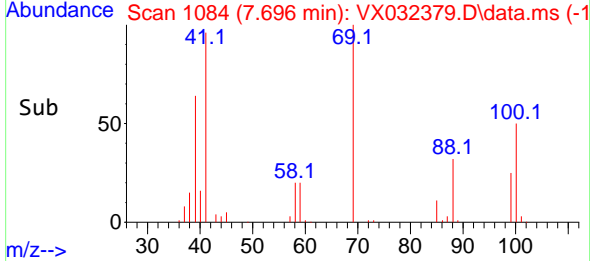
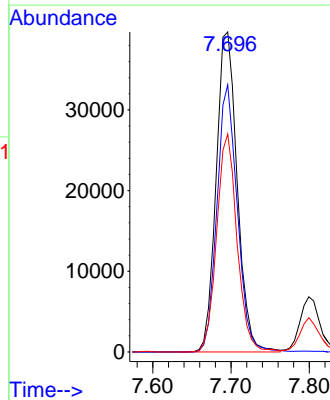

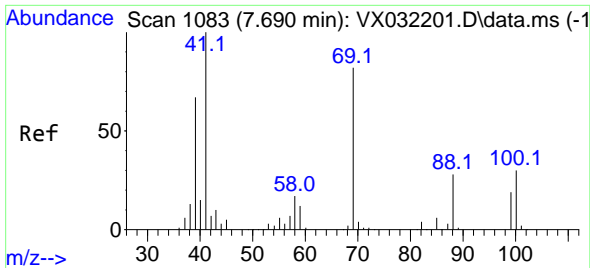

#49
 1,4-Dioxane
 Concen: 1057.555 ug/l
 RT: 7.677 min Scan# 1081
 Delta R.T. -0.013 min
 Lab File: VX032379.D
 Acq: 25 Oct 2022 21:03

Instrument : MSVOA_X
 ClientSampleId : VSTDCCC050EC

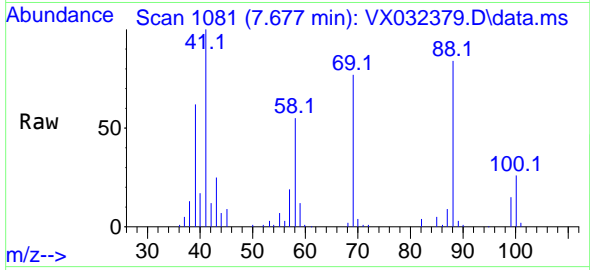

Tgt Ion: 88 Resp: 28581
 Ion Ratio Lower Upper
 88 100
 43 34.3 26.9 40.3
 58 67.2 50.7 76.1

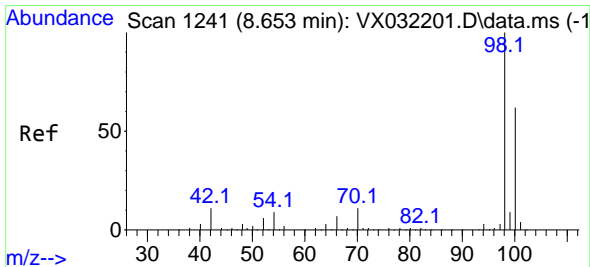
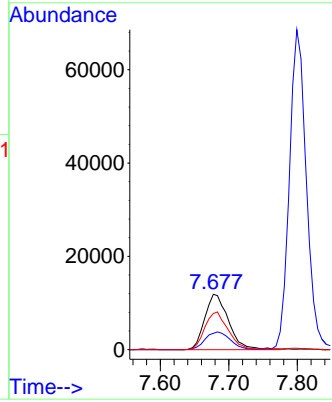
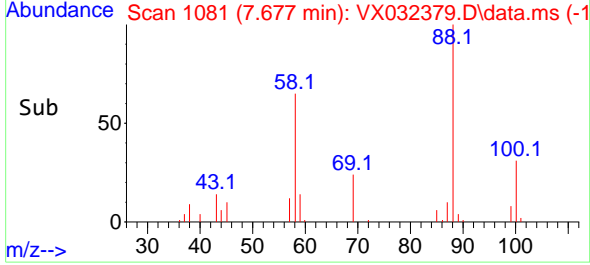

#50
 Toluene-d8
 Concen: 49.507 ug/l
 RT: 8.653 min Scan# 1241
 Delta R.T. -0.000 min
 Lab File: VX032379.D
 Acq: 25 Oct 2022 21:03

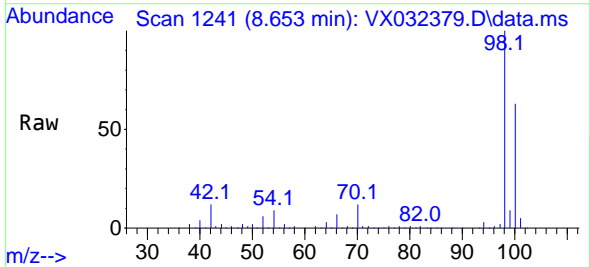

Tgt Ion: 98 Resp: 243425
 Ion Ratio Lower Upper
 98 100
 100 63.2 50.7 76.1

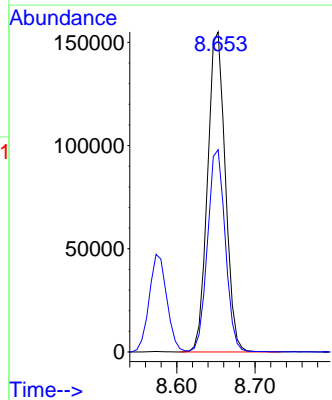
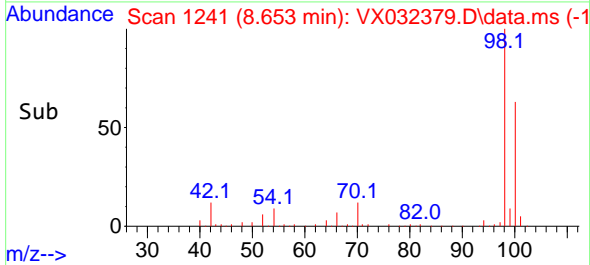

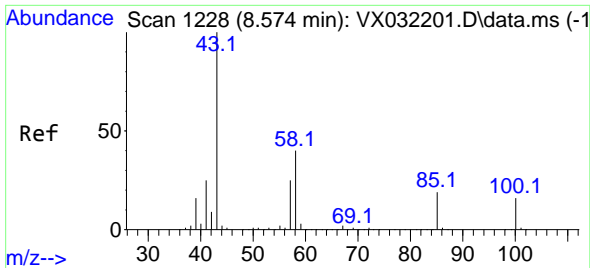

#51
 4-Methyl-2-Pentanone
 Concen: 271.220 ug/l
 RT: 8.574 min Scan# 11
 Delta R.T. -0.000 min
 Lab File: VX032379.D
 Acq: 25 Oct 2022 21:03

Instrument :
 MSVOA_X
 ClientSampleId :
 VSTDCCC050EC

Tgt Ion: 43 Resp: 459068
 Ion Ratio Lower Upper
 43 100
 58 38.6 31.0 46.4

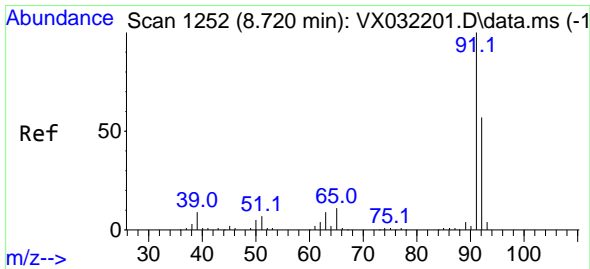
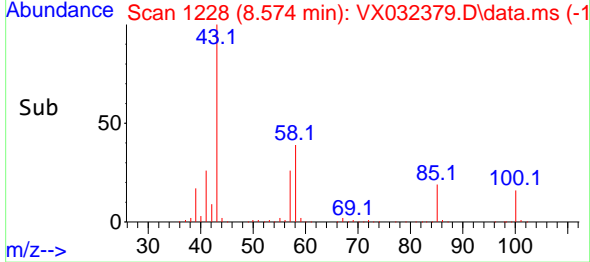
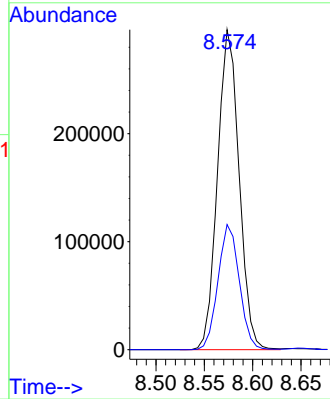
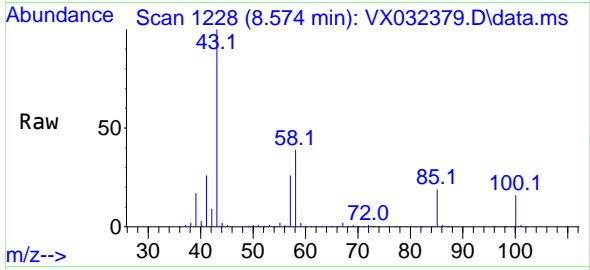

#52
 Toluene
 Concen: 48.984 ug/l
 RT: 8.720 min Scan# 1252
 Delta R.T. -0.000 min
 Lab File: VX032379.D
 Acq: 25 Oct 2022 21:03

Tgt Ion: 92 Resp: 161596
 Ion Ratio Lower Upper
 92 100
 91 173.4 140.3 210.5

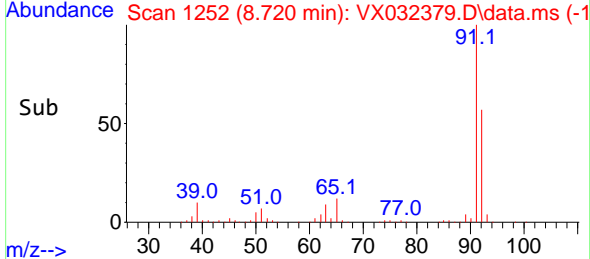
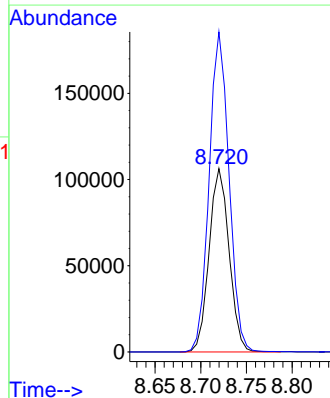
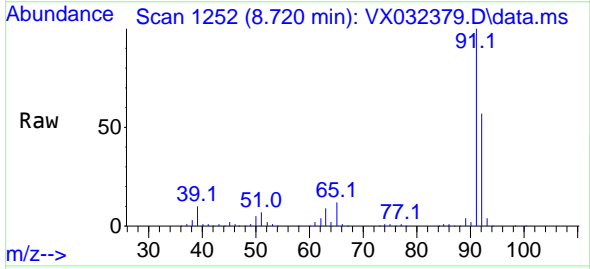

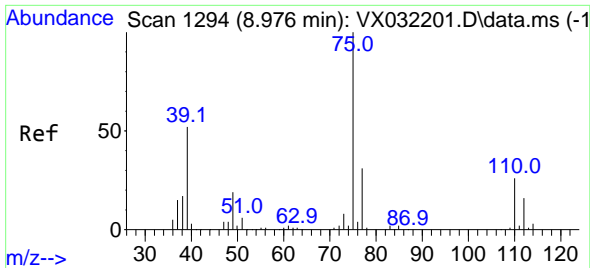

#53
 t-1,3-Dichloropropene
 Concen: 48.574 ug/l
 RT: 8.982 min Scan# 1194
 Delta R.T. 0.006 min
 Lab File: VX032379.D
 Acq: 25 Oct 2022 21:03

Instrument : MSVOA_X
 ClientSampleId : VSTDCCC050EC

Tgt Ion: 75 Resp: 96776
 Ion Ratio Lower Upper
 75 100
 77 32.7 25.2 37.8

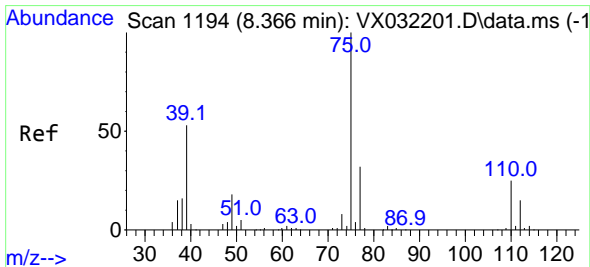
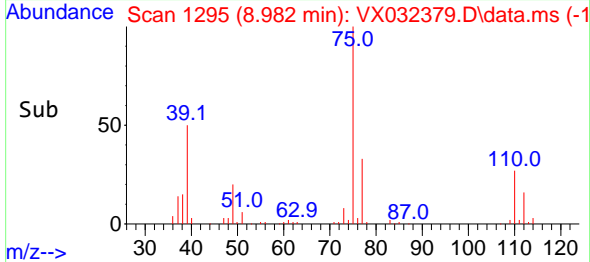
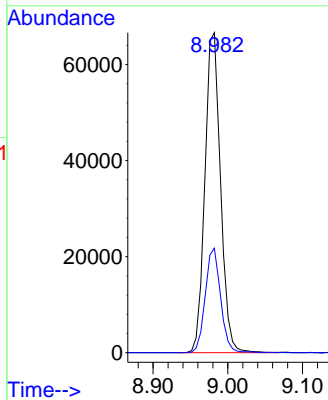
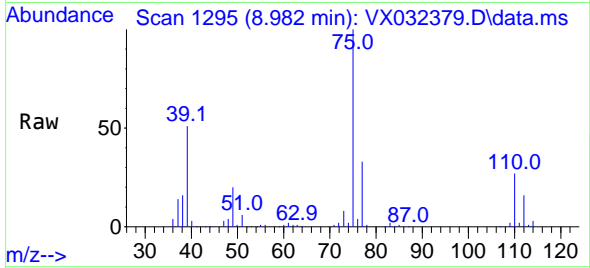

#54
 cis-1,3-Dichloropropene
 Concen: 51.583 ug/l
 RT: 8.366 min Scan# 1194
 Delta R.T. 0.000 min
 Lab File: VX032379.D
 Acq: 25 Oct 2022 21:03

Tgt Ion: 75 Resp: 101737
 Ion Ratio Lower Upper
 75 100
 77 32.0 25.3 37.9
 39 54.9 42.4 63.6

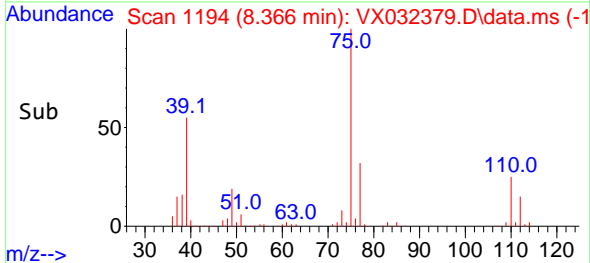
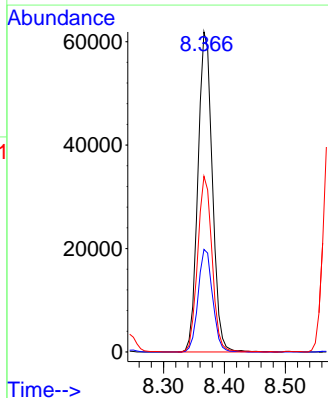
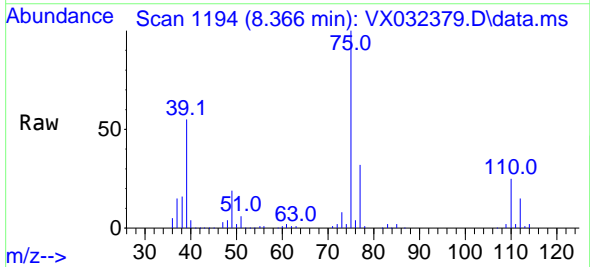

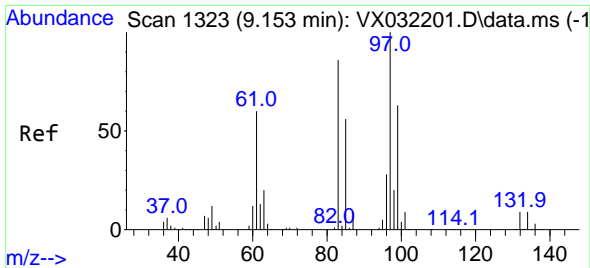

#55
 1,1,2-Trichloroethane
 Concen: 51.769 ug/l
 RT: 9.153 min Scan# 11
 Delta R.T. -0.000 min
 Lab File: VX032379.D
 Acq: 25 Oct 2022 21:03

Instrument :
 MSVOA_X
 ClientSampleId :
 VSTDCCC050EC

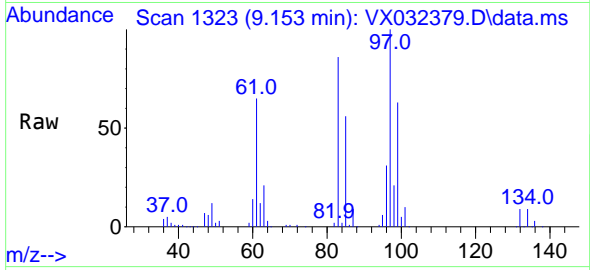

Tgt Ion: 97 Resp: 69378

Ion	Ratio	Lower	Upper
97	100		
83	85.9	68.8	103.2
85	55.8	44.7	67.1
99	63.2	50.6	76.0

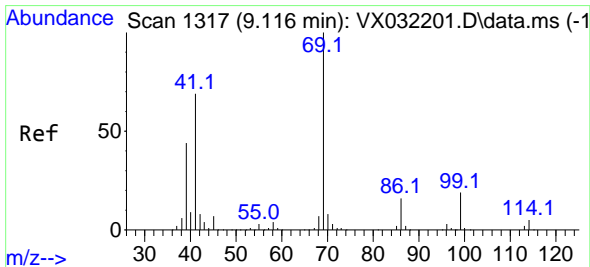
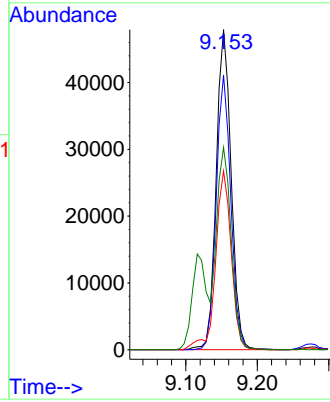
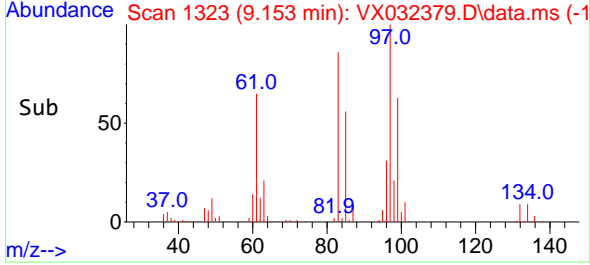

#56
 Ethyl methacrylate
 Concen: 53.771 ug/l
 RT: 9.116 min Scan# 1317
 Delta R.T. 0.000 min
 Lab File: VX032379.D
 Acq: 25 Oct 2022 21:03

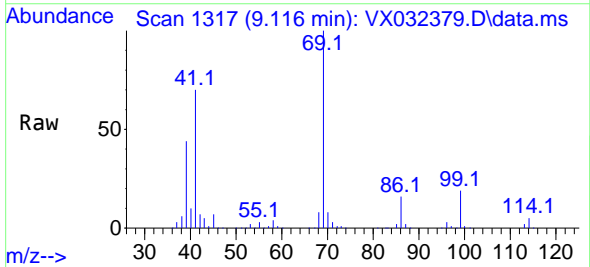

Tgt Ion: 69 Resp: 103784

Ion	Ratio	Lower	Upper
69	100		
41	67.7	54.5	81.7
39	43.2	35.7	53.5

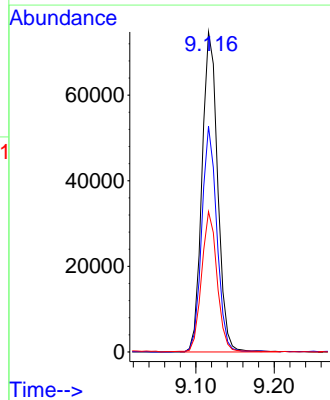
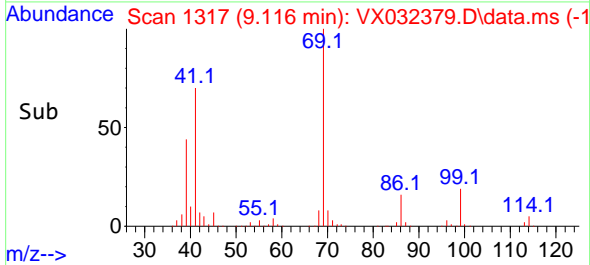

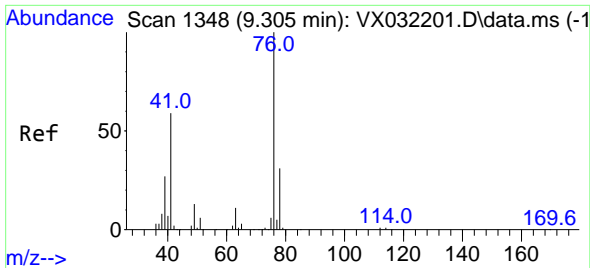

#57
 1,3-Dichloropropane
 Concen: 51.996 ug/l
 RT: 9.311 min Scan# 112870
 Delta R.T. 0.006 min
 Lab File: VX032379.D
 Acq: 25 Oct 2022 21:03

Instrument : MSVOA_X
 ClientSampleId : VSTDCCC050EC

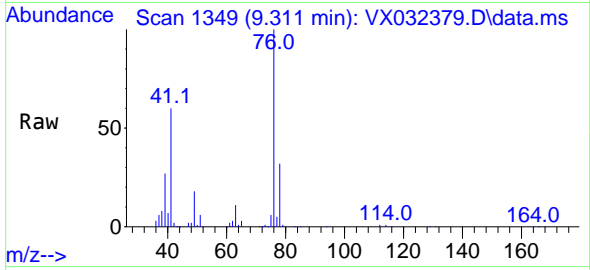

Tgt Ion: 76 Resp: 112870
 Ion Ratio Lower Upper
 76 100
 78 32.0 26.0 39.0

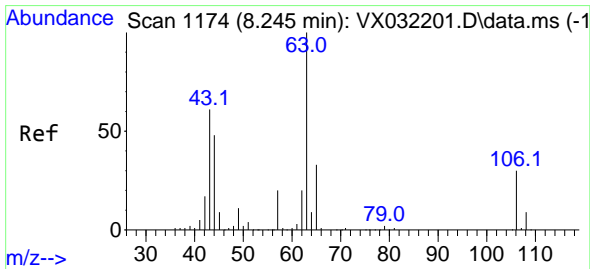
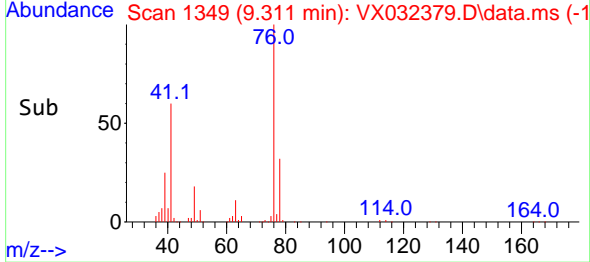
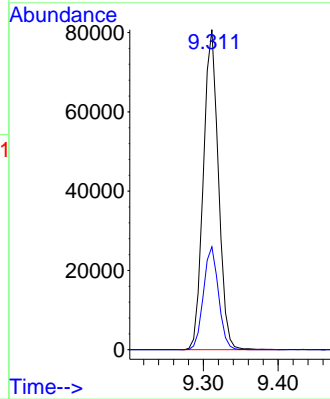

#58
 2-Chloroethyl Vinyl ether
 Concen: 238.585 ug/l
 RT: 8.244 min Scan# 1174
 Delta R.T. -0.001 min
 Lab File: VX032379.D
 Acq: 25 Oct 2022 21:03

Tgt Ion: 63 Resp: 211070
 Ion Ratio Lower Upper
 63 100
 106 29.3 23.6 35.4

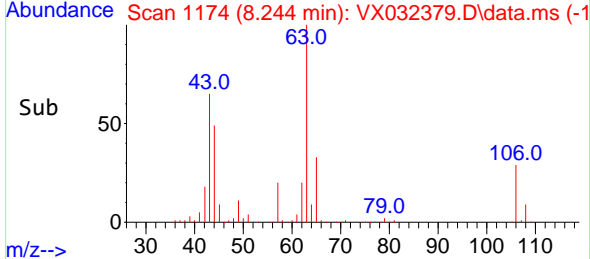
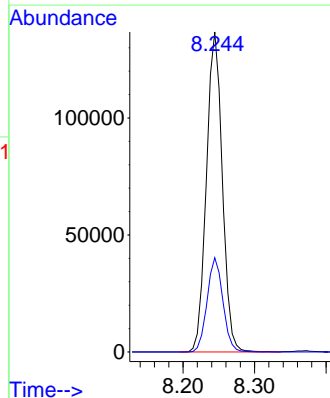
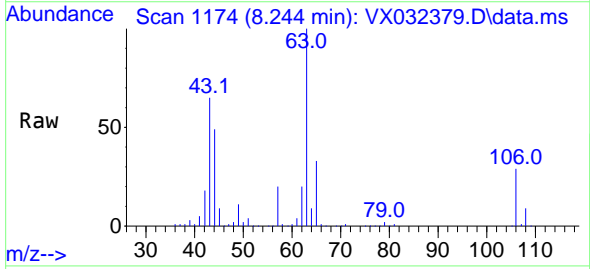

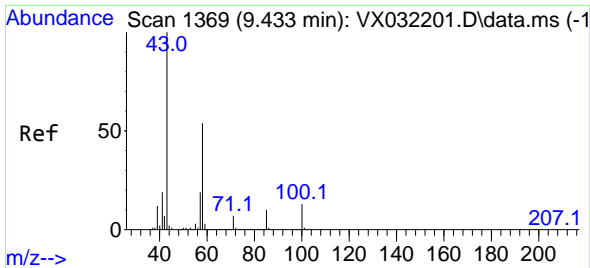

#59
 2-Hexanone
 Concen: 272.150 ug/l
 RT: 9.433 min Scan# 1369
 Delta R.T. 0.000 min
 Lab File: VX032379.D
 Acq: 25 Oct 2022 21:03

Instrument : MSVOA_X
 ClientSampleId : VSTDCCC050EC

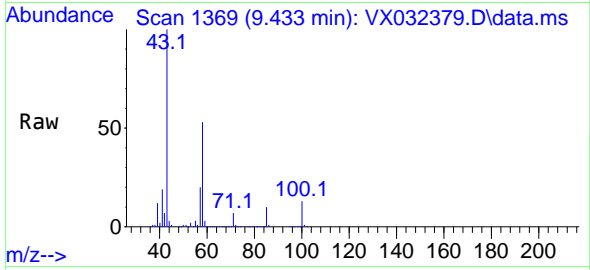

Tgt Ion: 43 Resp: 343714
 Ion Ratio Lower Upper
 43 100
 58 52.9 26.7 80.1

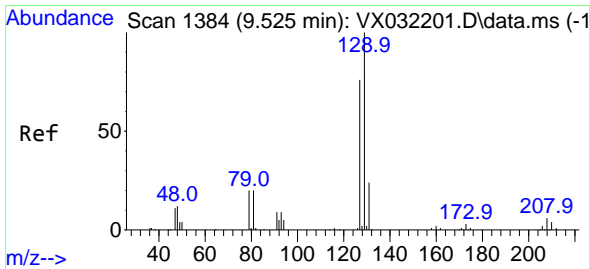
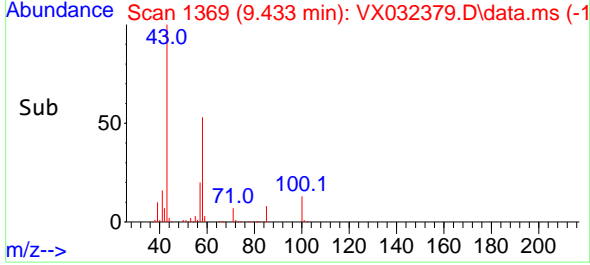
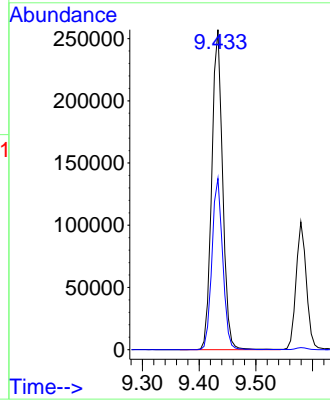

#60
 Dibromochloromethane
 Concen: 56.149 ug/l
 RT: 9.525 min Scan# 1384
 Delta R.T. -0.000 min
 Lab File: VX032379.D
 Acq: 25 Oct 2022 21:03

Tgt Ion: 129 Resp: 77120
 Ion Ratio Lower Upper
 129 100
 127 77.5 38.4 115.2

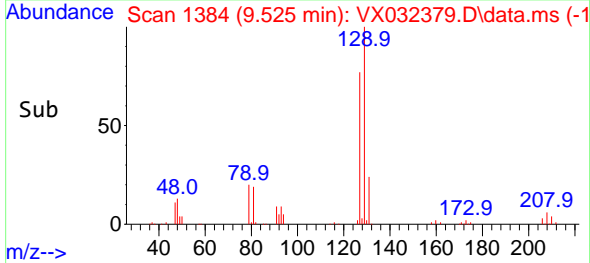
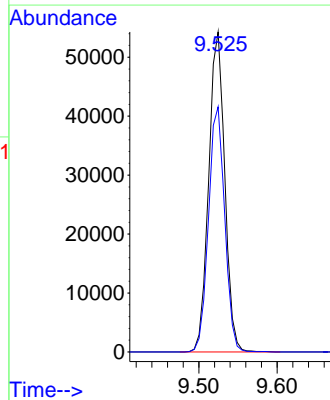
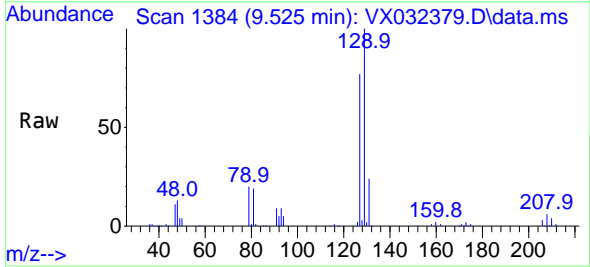

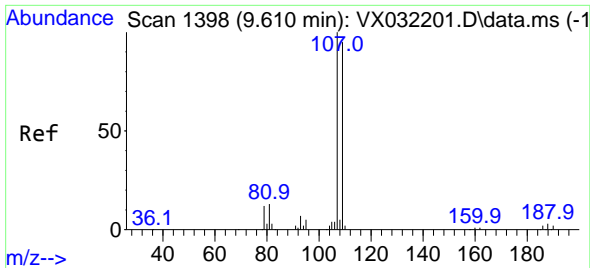

#61
 1,2-Dibromoethane
 Concen: 52.121 ug/l
 RT: 9.610 min Scan# 11
 Delta R.T. -0.000 min
 Lab File: VX032379.D
 Acq: 25 Oct 2022 21:03

Instrument :
 MSVOA_X
 ClientSampleId :
 VSTDCCC050EC

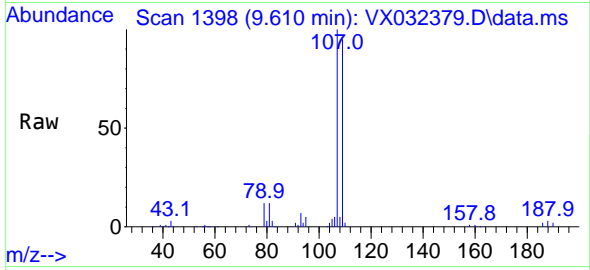

Tgt Ion:107 Resp: 74047
 Ion Ratio Lower Upper
 107 100
 109 94.4 76.5 114.7

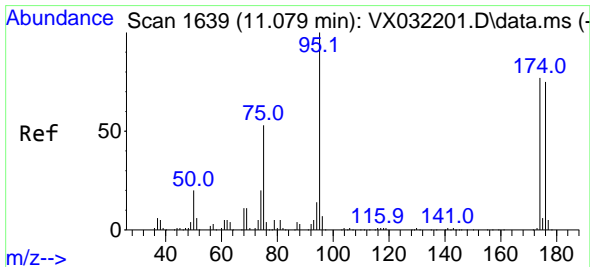
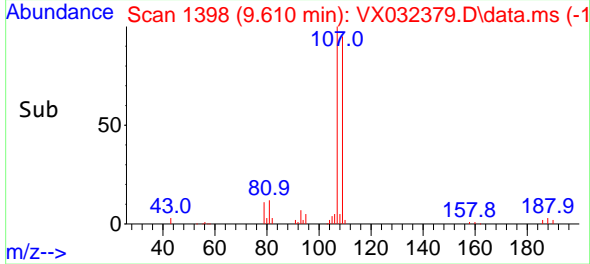
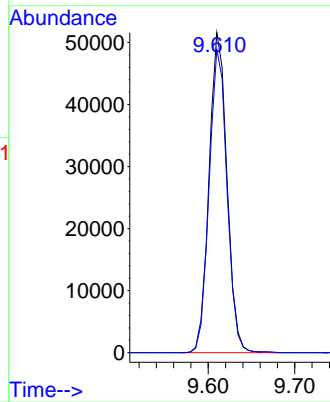

#62
 4-Bromofluorobenzene
 Concen: 53.117 ug/l
 RT: 11.079 min Scan# 1639
 Delta R.T. 0.000 min
 Lab File: VX032379.D
 Acq: 25 Oct 2022 21:03

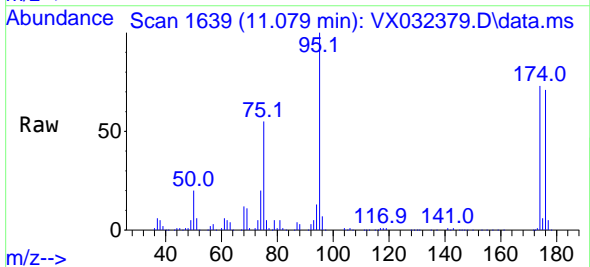

Tgt Ion: 95 Resp: 95639
 Ion Ratio Lower Upper
 95 100
 174 80.6 0.0 166.8
 176 78.8 0.0 161.4

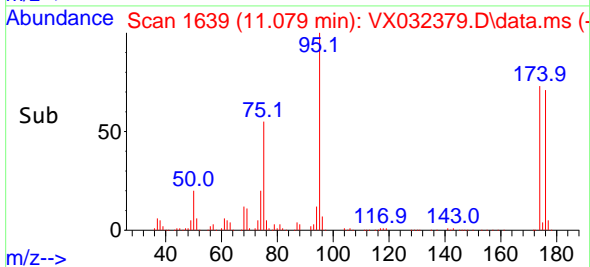
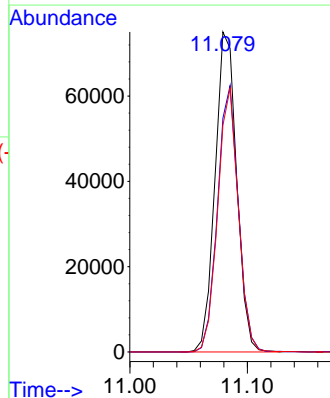

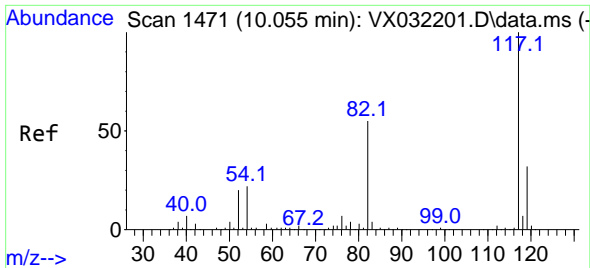

#63
 Chlorobenzene-d5
 Concen: 50.000 ug/l
 RT: 10.055 min Scan# 1471
 Delta R.T. -0.000 min
 Lab File: VX032379.D
 Acq: 25 Oct 2022 21:03

Instrument : MSVOA_X
 ClientSampleId : VSTDCCC050EC

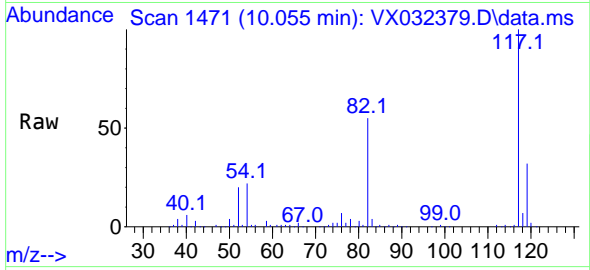

Tgt Ion:117 Resp: 180294
 Ion Ratio Lower Upper
 117 100
 82 54.8 44.2 66.4
 119 31.9 25.8 38.8

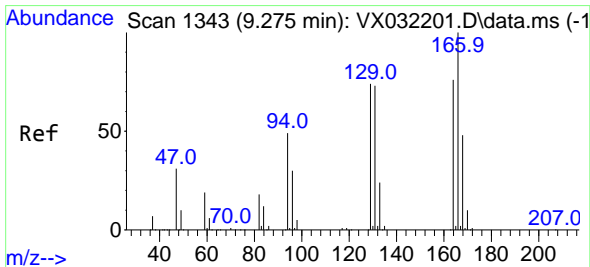
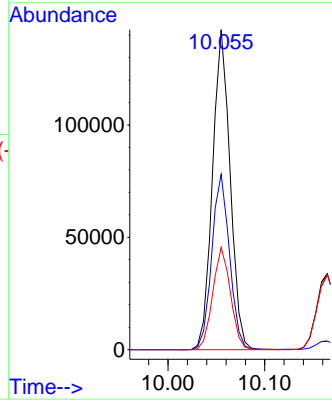
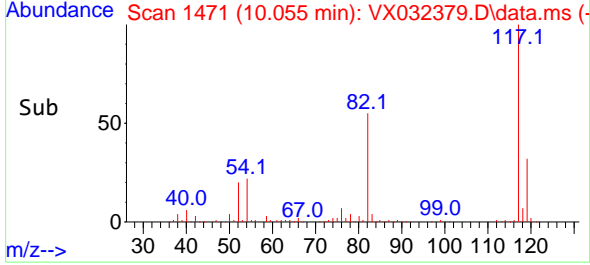

#64
 Tetrachloroethene
 Concen: 47.354 ug/l
 RT: 9.275 min Scan# 1343
 Delta R.T. -0.000 min
 Lab File: VX032379.D
 Acq: 25 Oct 2022 21:03

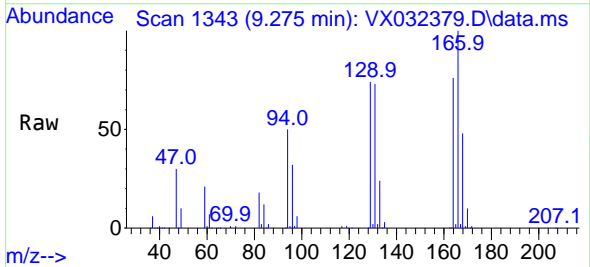

Tgt Ion:164 Resp: 56377
 Ion Ratio Lower Upper
 164 100
 166 132.0 104.9 157.3
 129 97.3 77.8 116.6
 131 95.9 76.3 114.5

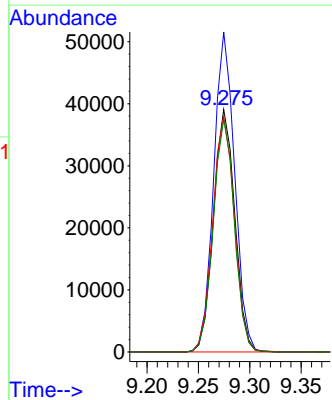
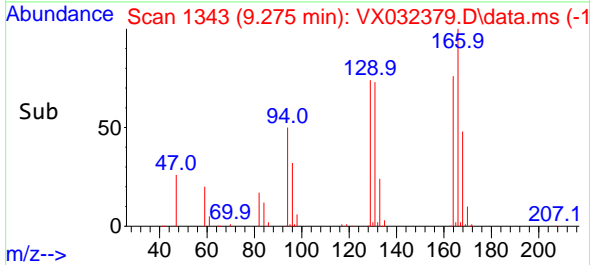

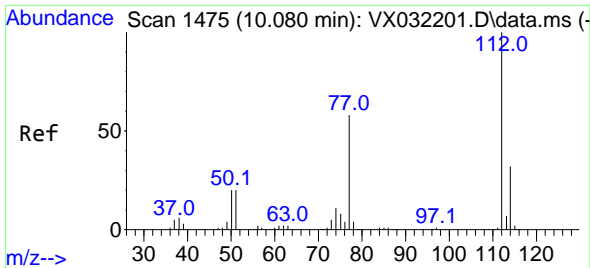

#65
 Chlorobenzene
 Concen: 49.254 ug/l
 RT: 10.079 min Scan# 1475
 Delta R.T. -0.001 min
 Lab File: VX032379.D
 Acq: 25 Oct 2022 21:03

Instrument : MSVOA_X
 ClientSampleId : VSTDCCC050EC

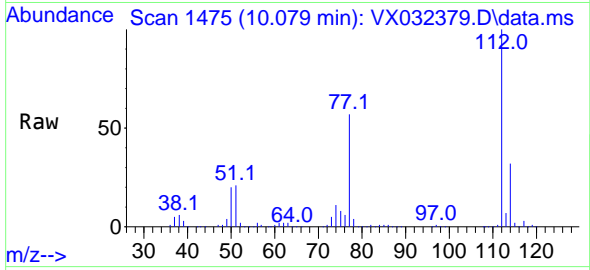

Tgt Ion:112 Resp: 182069
 Ion Ratio Lower Upper
 112 100
 114 31.9 25.7 38.5

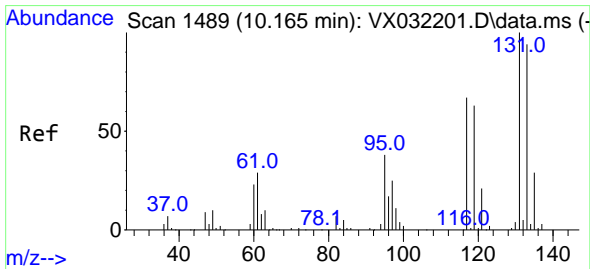
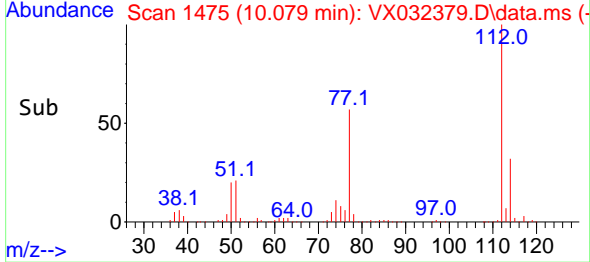
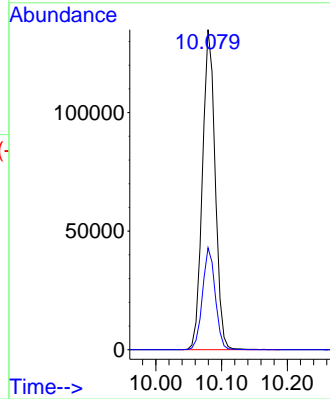

#66
 1,1,1,2-Tetrachloroethane
 Concen: 53.142 ug/l
 RT: 10.165 min Scan# 1489
 Delta R.T. -0.000 min
 Lab File: VX032379.D
 Acq: 25 Oct 2022 21:03

Tgt Ion:131 Resp: 70289
 Ion Ratio Lower Upper
 131 100
 133 94.3 47.6 142.8
 119 64.4 31.7 95.1

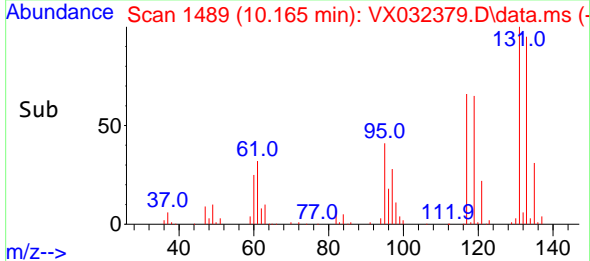
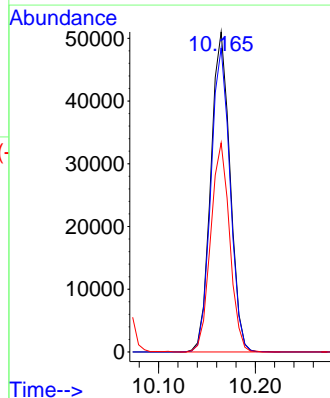
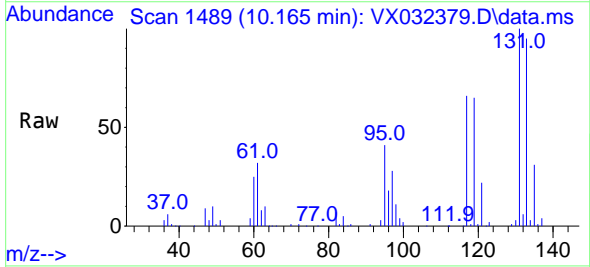

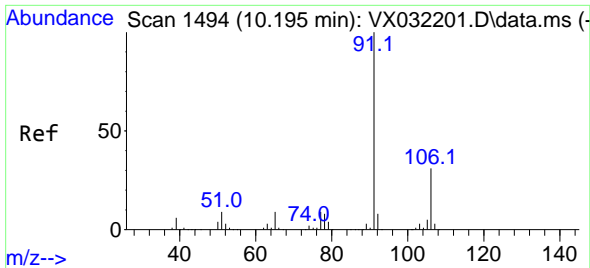

#67
 Ethyl Benzene
 Concen: 49.576 ug/l
 RT: 10.195 min Scan# 1494
 Delta R.T. 0.000 min
 Lab File: VX032379.D
 Acq: 25 Oct 2022 21:03

Instrument : MSVOA_X
 ClientSampleId : VSTDCCC050EC

Tgt Ion: 91 Resp: 324453
 Ion Ratio Lower Upper
 91 100
 106 31.1 25.0 37.4

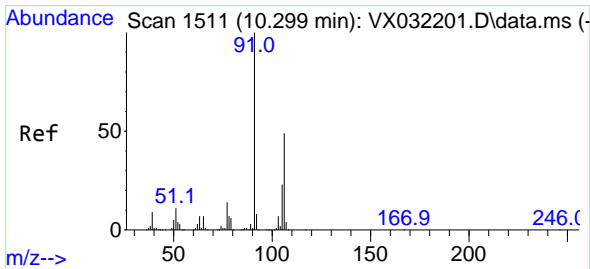
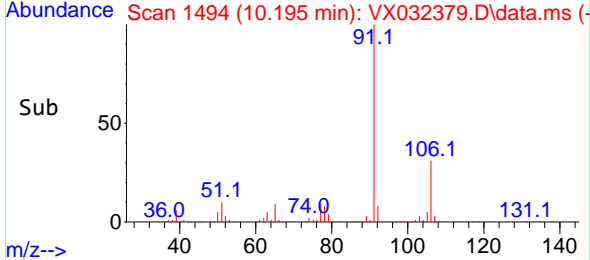
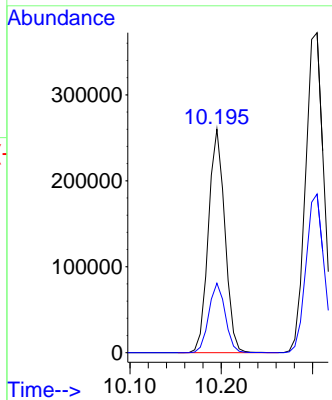
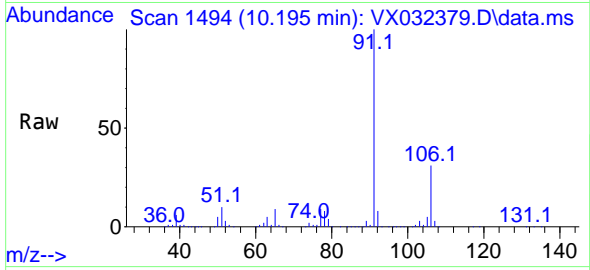

#68
 m/p-Xylenes
 Concen: 97.538 ug/l
 RT: 10.305 min Scan# 1512
 Delta R.T. 0.006 min
 Lab File: VX032379.D
 Acq: 25 Oct 2022 21:03

Tgt Ion: 106 Resp: 252092
 Ion Ratio Lower Upper
 106 100
 91 205.0 162.6 244.0

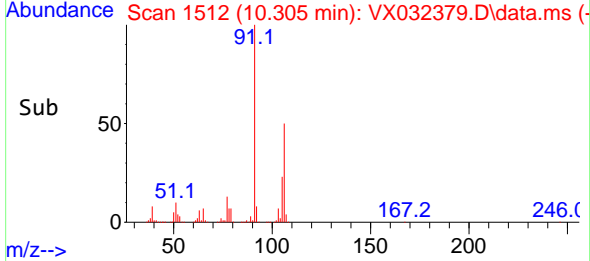
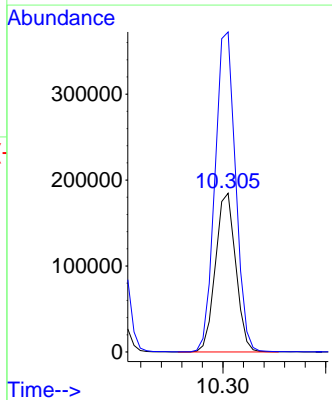
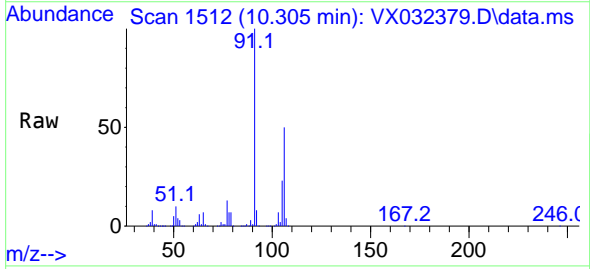

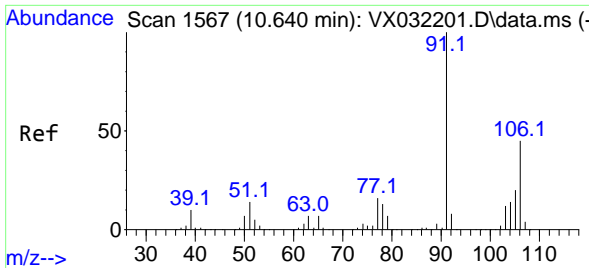

#69
 o-Xylene
 Concen: 50.351 ug/l
 RT: 10.640 min Scan# 11
 Delta R.T. 0.000 min
 Lab File: VX032379.D
 Acq: 25 Oct 2022 21:03

Instrument :
 MSVOA_X
 ClientSampleId :
 VSTDCCC050EC

Tgt Ion:106 Resp: 124667
 Ion Ratio Lower Upper
 106 100
 91 218.7 108.3 324.9

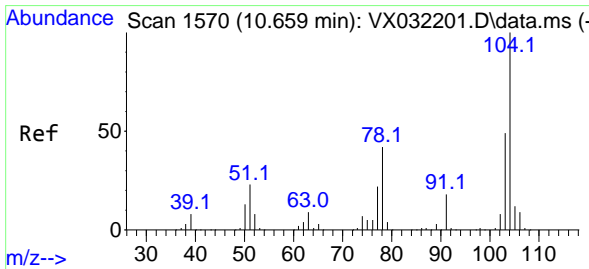
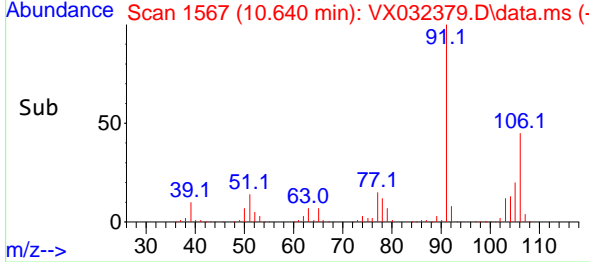
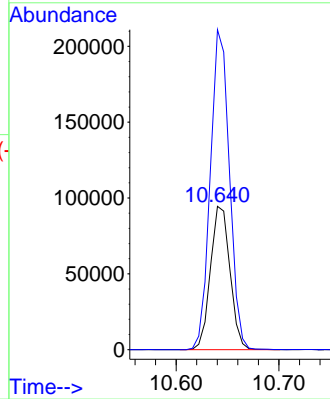
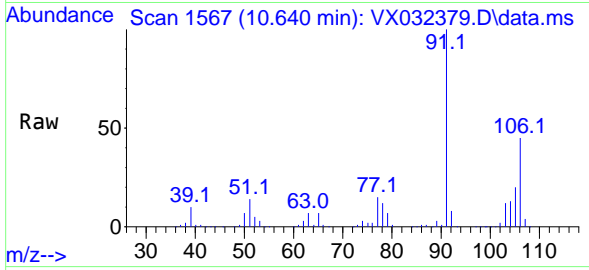

#70
 Styrene
 Concen: 50.486 ug/l
 RT: 10.659 min Scan# 1570
 Delta R.T. -0.000 min
 Lab File: VX032379.D
 Acq: 25 Oct 2022 21:03

Tgt Ion:104 Resp: 210794
 Ion Ratio Lower Upper
 104 100
 78 52.2 40.8 61.2
 103 55.9 44.2 66.2

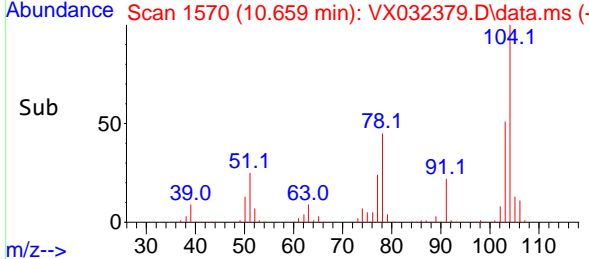
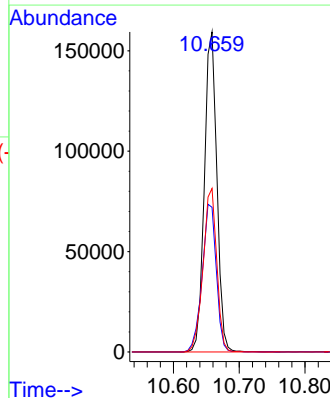
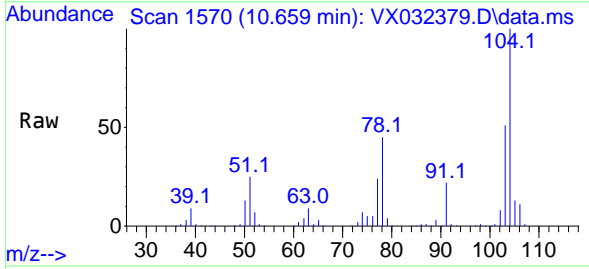

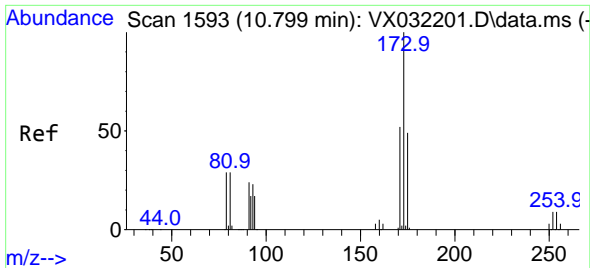

#71
 Bromoform
 Concen: 49.533 ug/l
 RT: 10.799 min Scan# 11
 Delta R.T. -0.000 min
 Lab File: VX032379.D
 Acq: 25 Oct 2022 21:03

Instrument :
 MSVOA_X
 ClientSampleId :
 VSTDCCC050EC

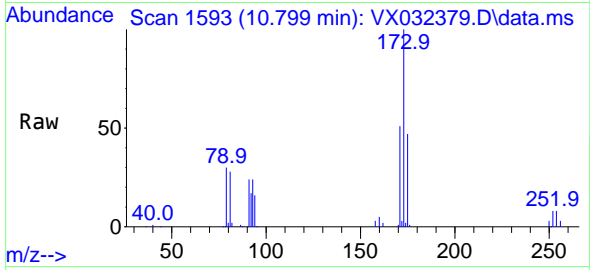

Tgt Ion:173 Resp: 55560
 Ion Ratio Lower Upper
 173 100
 175 48.0 24.1 72.4
 254 0.0 0.0 0.0#

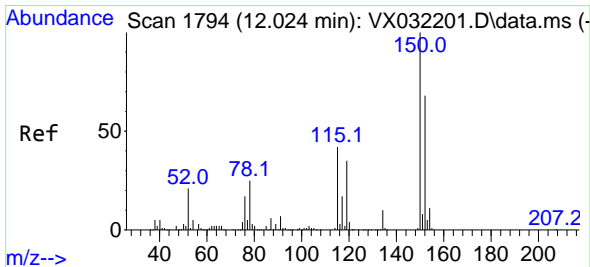
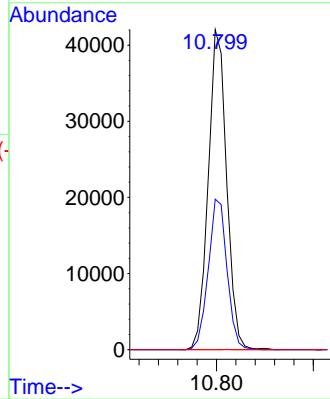
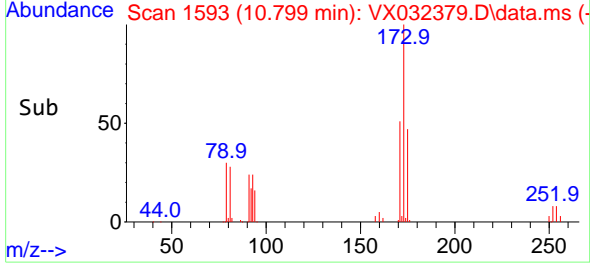

#72
 1,4-Dichlorobenzene-d4
 Concen: 50.000 ug/l
 RT: 12.024 min Scan# 1794
 Delta R.T. 0.000 min
 Lab File: VX032379.D
 Acq: 25 Oct 2022 21:03

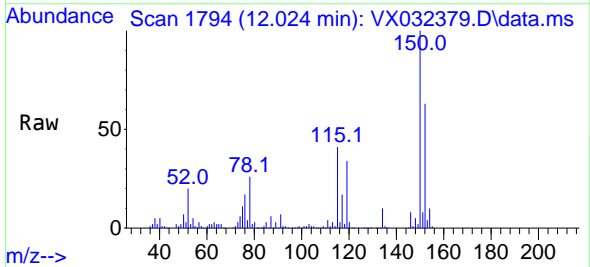

Tgt Ion:152 Resp: 96975
 Ion Ratio Lower Upper
 152 100
 115 86.4 43.1 129.4
 150 173.1 0.0 348.6

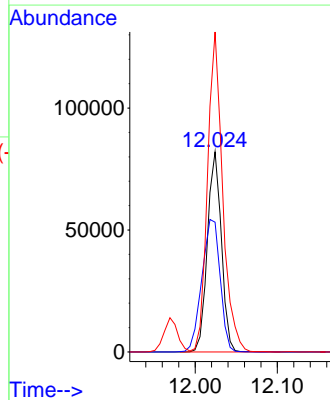
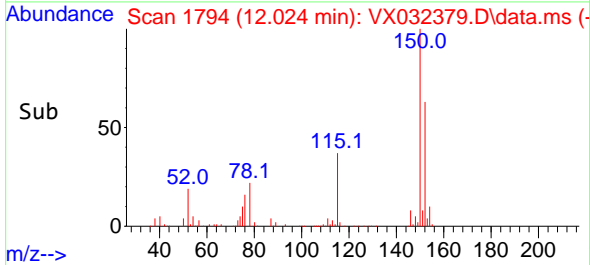

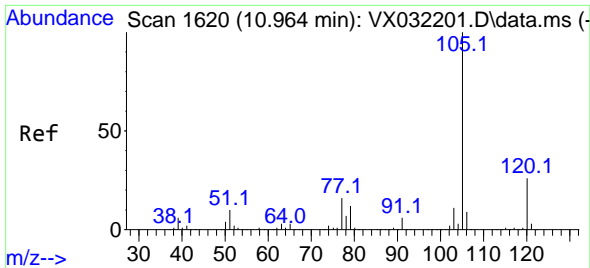

#73
 Isopropylbenzene
 Concen: 48.849 ug/l
 RT: 10.963 min Scan# 1620
 Delta R.T. -0.001 min
 Lab File: VX032379.D
 Acq: 25 Oct 2022 21:03

Instrument : MSVOA_X
 ClientSampleId : VSTDCCC050EC

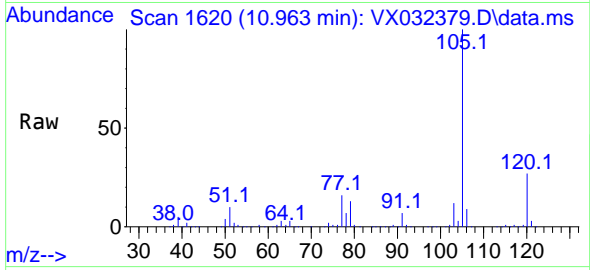

Tgt Ion:105 Resp: 338018
 Ion Ratio Lower Upper
 105 100
 120 26.4 13.2 39.6

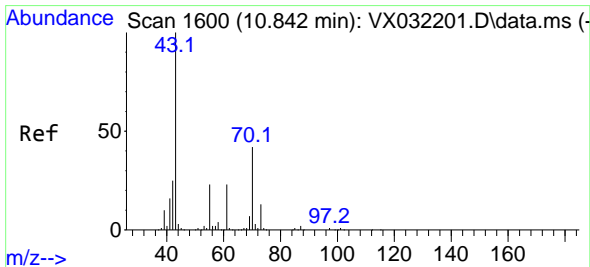
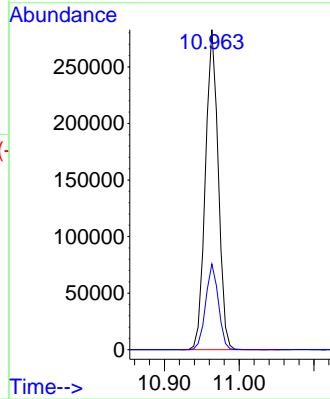
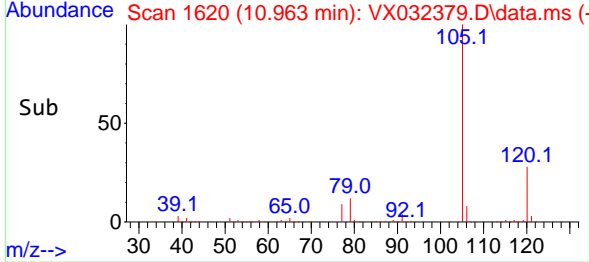

#74
 N-ethyl acetate
 Concen: 52.325 ug/l
 RT: 10.841 min Scan# 1600
 Delta R.T. -0.001 min
 Lab File: VX032379.D
 Acq: 25 Oct 2022 21:03

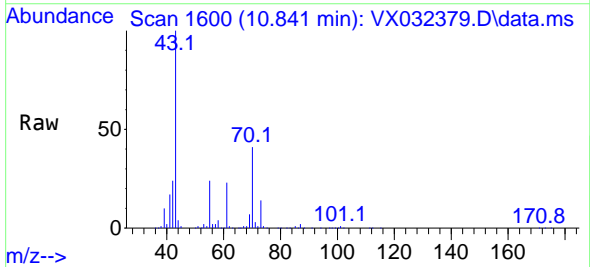

Tgt Ion: 43 Resp: 133763
 Ion Ratio Lower Upper
 43 100
 70 41.7 33.9 50.9
 55 23.8 19.1 28.7
 61 23.5 19.0 28.4

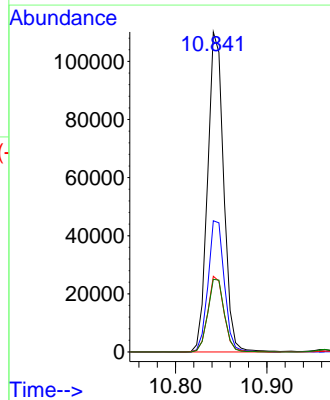
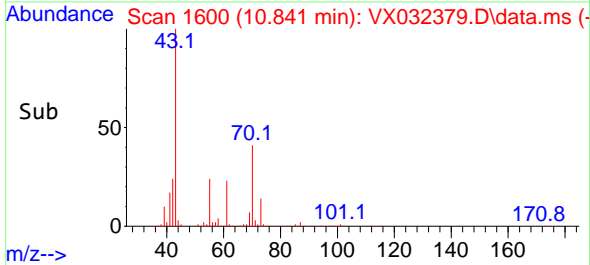

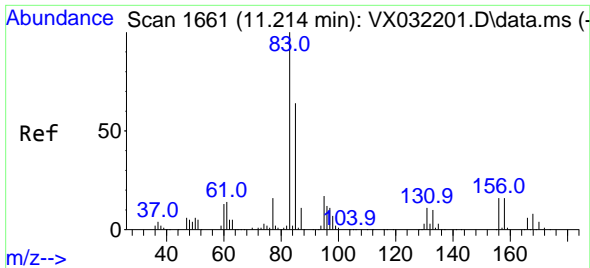

#75
 1,1,2,2-Tetrachloroethane
 Concen: 49.600 ug/l
 RT: 11.213 min Scan# 1661
 Delta R.T. -0.001 min
 Lab File: VX032379.D
 Acq: 25 Oct 2022 21:03

Instrument : MSVOA_X
 ClientSampleId : VSTDCCC050EC

Tgt Ion: 83 Resp: 110340
 Ion Ratio Lower Upper
 83 100
 131 10.2 5.2 15.6
 85 64.5 32.3 96.9

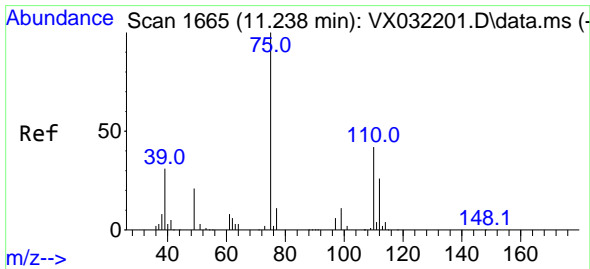
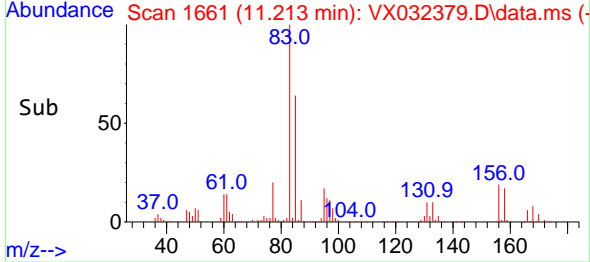
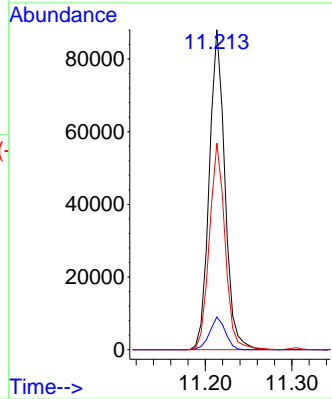
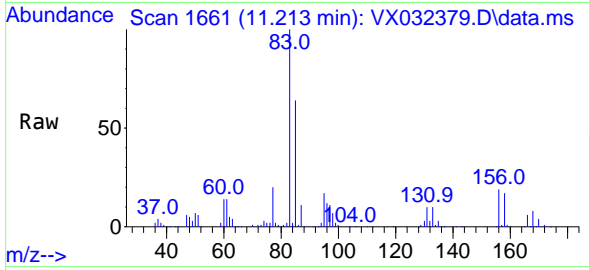

#76
 1,2,3-Trichloropropane
 Concen: 60.761 ug/l
 RT: 11.238 min Scan# 1665
 Delta R.T. -0.000 min
 Lab File: VX032379.D
 Acq: 25 Oct 2022 21:03

Tgt Ion: 75 Resp: 116752
 Ion Ratio Lower Upper
 75 100
 77 32.8 16.0 47.9

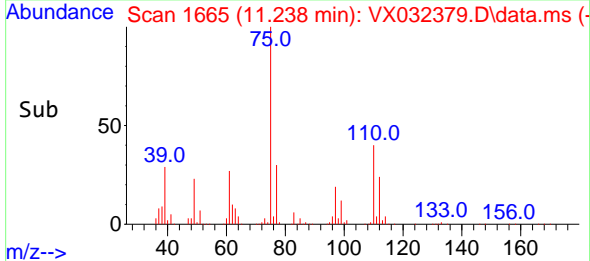
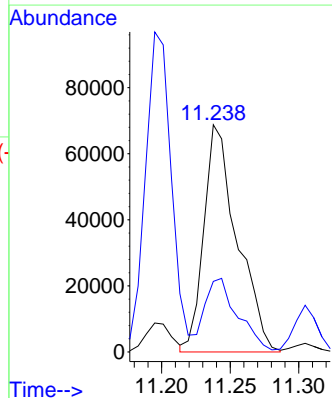
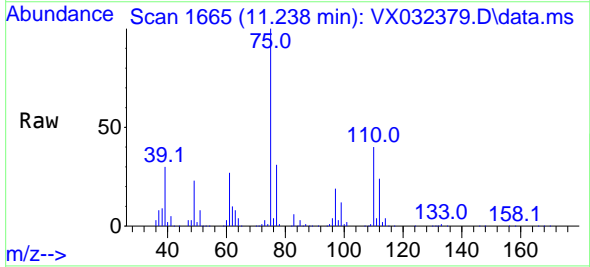

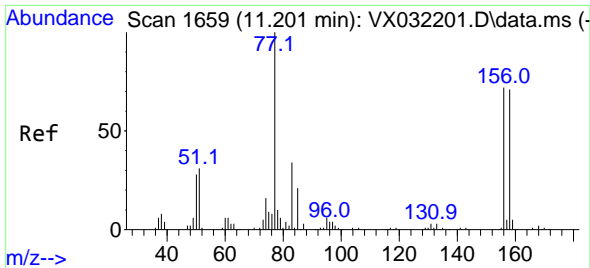

#77
 Bromobenzene
 Concen: 48.747 ug/l
 RT: 11.201 min Scan# 1659
 Delta R.T. 0.000 min
 Lab File: VX032379.D
 Acq: 25 Oct 2022 21:03

Instrument :
 MSVOA_X
 ClientSampleId :
 VSTDCCC050EC

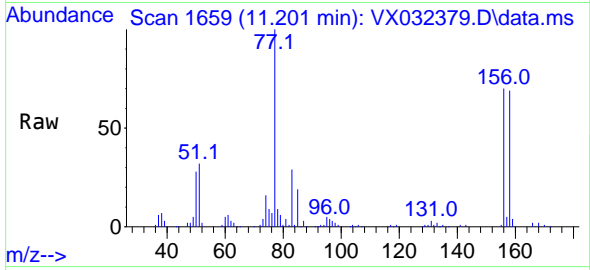

Tgt Ion:156 Resp: 82679
 Ion Ratio Lower Upper
 156 100
 77 154.0 75.5 226.5
 158 98.1 49.0 147.0

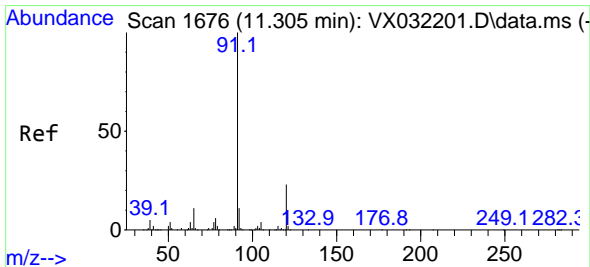
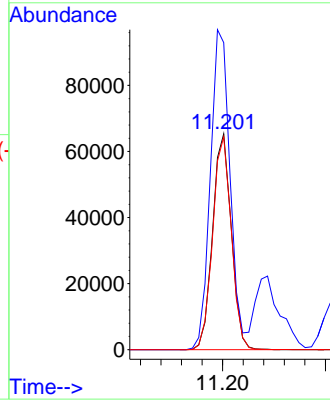
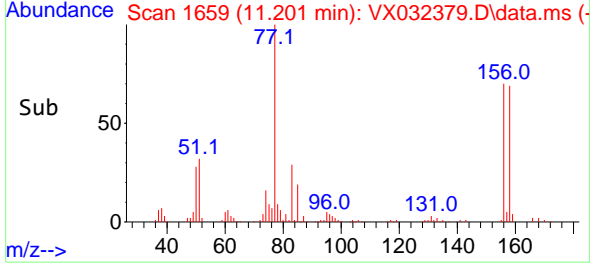

#78
 n-propylbenzene
 Concen: 49.200 ug/l
 RT: 11.305 min Scan# 1676
 Delta R.T. -0.000 min
 Lab File: VX032379.D
 Acq: 25 Oct 2022 21:03

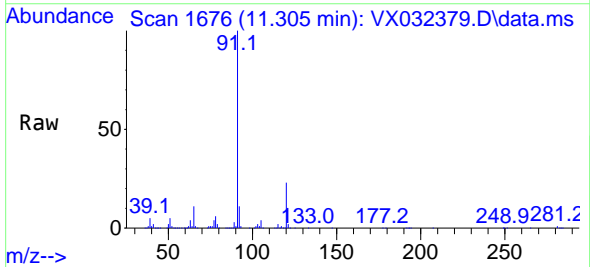

Tgt Ion: 91 Resp: 389823
 Ion Ratio Lower Upper
 91 100
 120 23.2 11.6 34.8

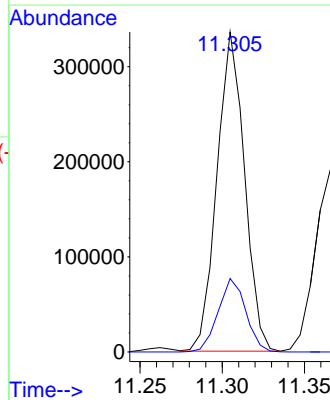
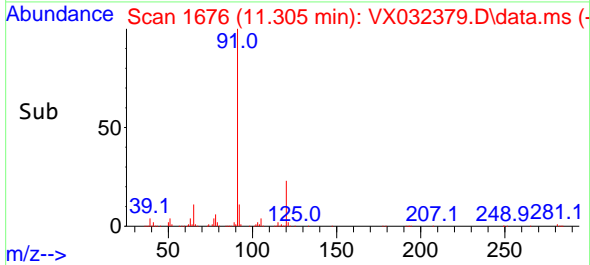

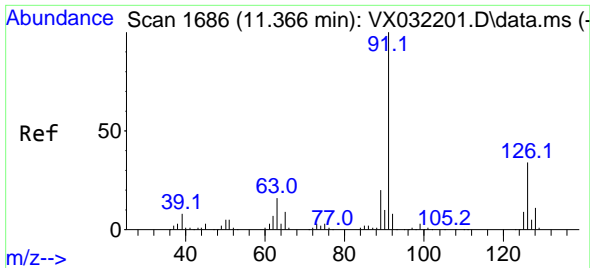

#79
 2-Chlorotoluene
 Concen: 49.363 ug/l
 RT: 11.366 min Scan# 1
 Delta R.T. -0.000 min
 Lab File: VX032379.D
 Acq: 25 Oct 2022 21:03

Instrument :
 MSVOA_X
 ClientSampleId :
 VSTDCCC050EC

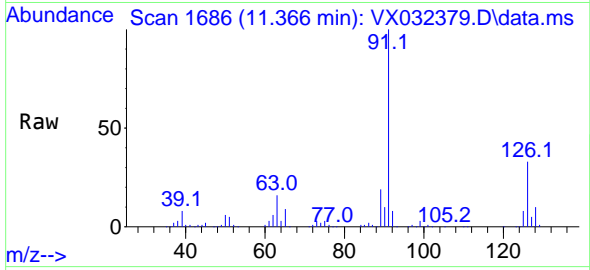

Tgt Ion: 91 Resp: 235721
 Ion Ratio Lower Upper
 91 100
 126 34.0 17.3 51.9

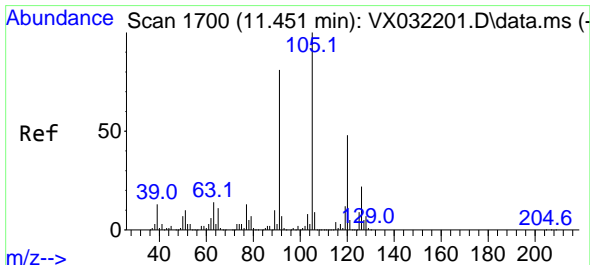
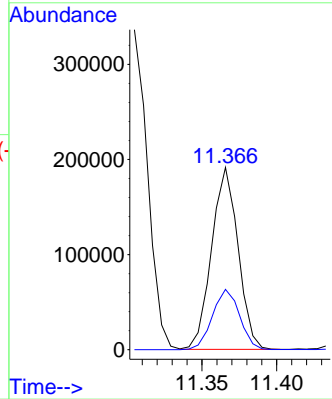
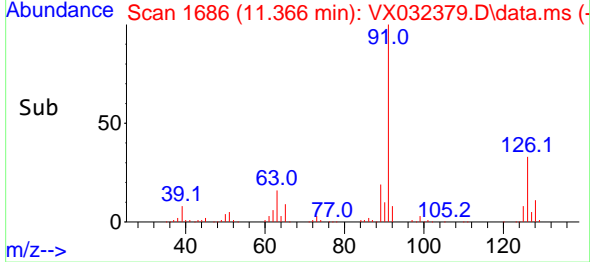

#80
 1,3,5-Trimethylbenzene
 Concen: 49.217 ug/l
 RT: 11.451 min Scan# 1700
 Delta R.T. 0.000 min
 Lab File: VX032379.D
 Acq: 25 Oct 2022 21:03

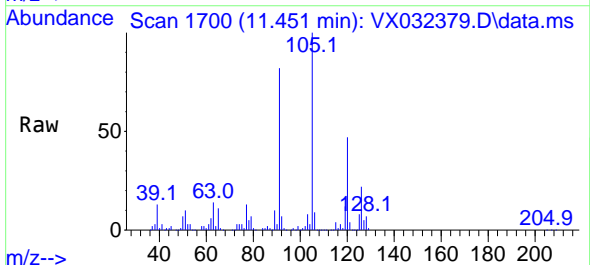

Tgt Ion: 105 Resp: 294161
 Ion Ratio Lower Upper
 105 100
 120 47.5 23.5 70.6

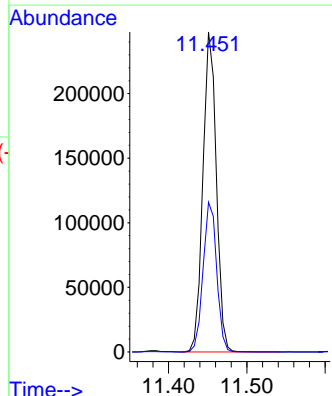
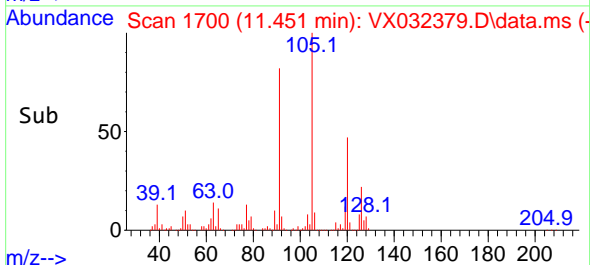

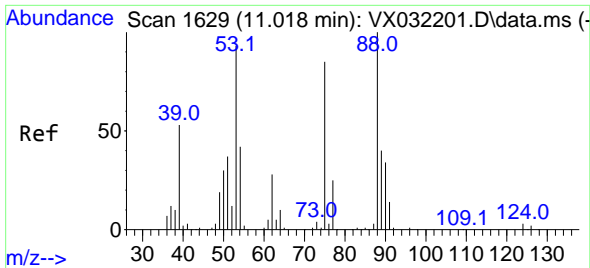

#81
 trans-1,4-Dichloro-2-butene
 Concen: 47.002 ug/l
 RT: 11.018 min Scan# 1
 Delta R.T. 0.000 min
 Lab File: VX032379.D
 Acq: 25 Oct 2022 21:03

Instrument : MSVOA_X
 ClientSampleId : VSTDCCC050EC

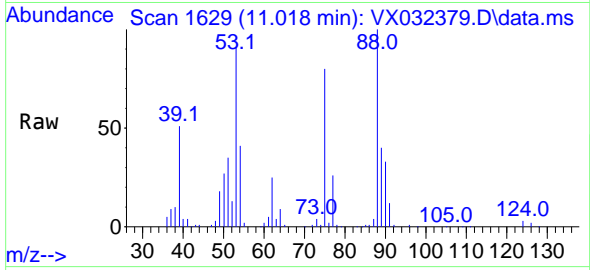

Tgt Ion: 75 Resp: 28635
 Ion Ratio Lower Upper
 75 100
 53 112.1 87.8 131.8
 89 47.8 37.8 56.8

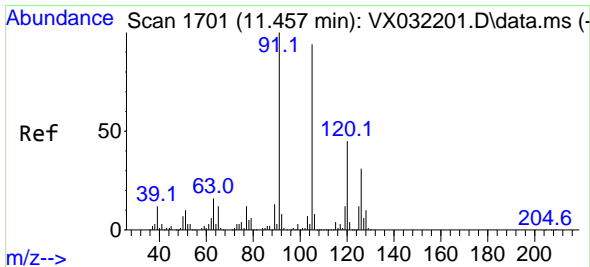
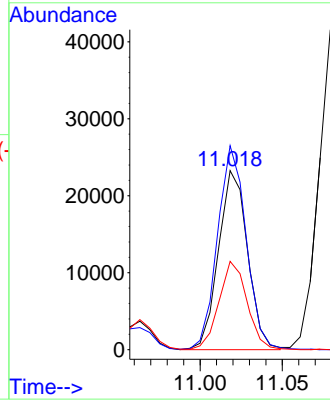
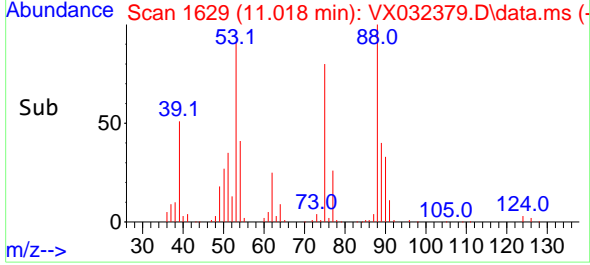

#82
 4-Chlorotoluene
 Concen: 49.895 ug/l
 RT: 11.457 min Scan# 1701
 Delta R.T. 0.000 min
 Lab File: VX032379.D
 Acq: 25 Oct 2022 21:03

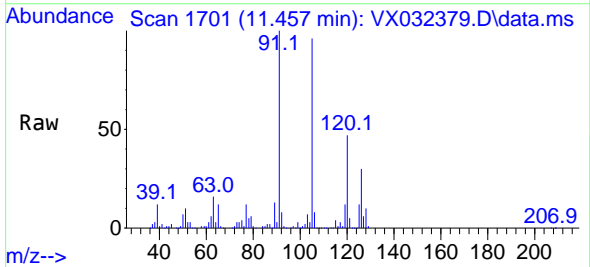

Tgt Ion: 91 Resp: 277395
 Ion Ratio Lower Upper
 91 100
 126 29.3 14.9 44.5

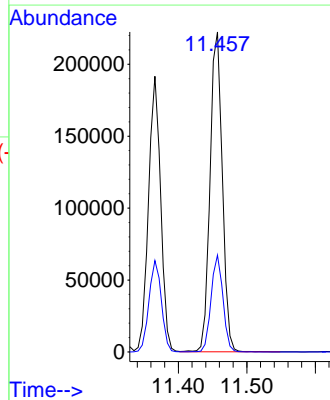
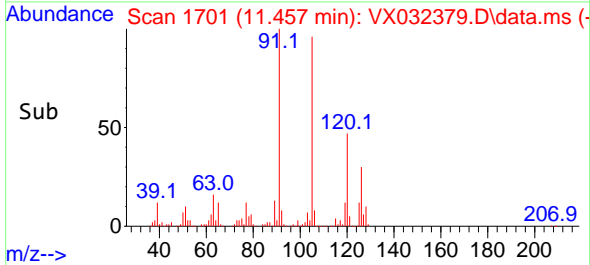

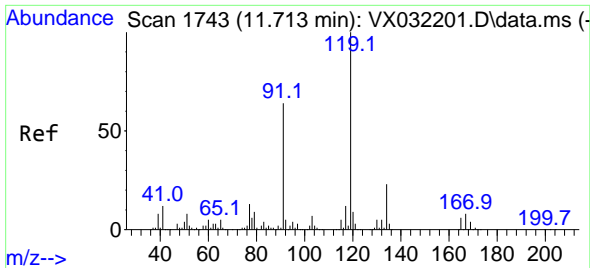

#83
 tert-Butylbenzene
 Concen: 49.481 ug/l
 RT: 11.713 min Scan# 1743
 Delta R.T. 0.000 min
 Lab File: VX032379.D
 Acq: 25 Oct 2022 21:03

Instrument : MSVOA_X
 ClientSampleId : VSTDCCC050EC

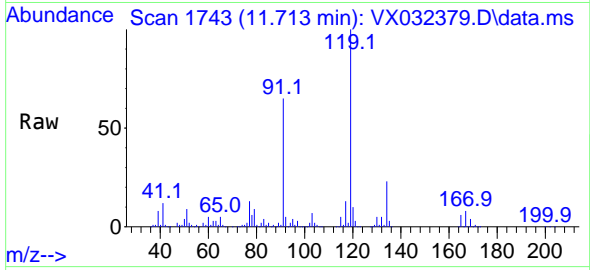

Tgt Ion:119 Resp: 295899

Ion	Ratio	Lower	Upper
119	100		
91	59.2	29.1	87.3
134	22.3	11.3	33.8

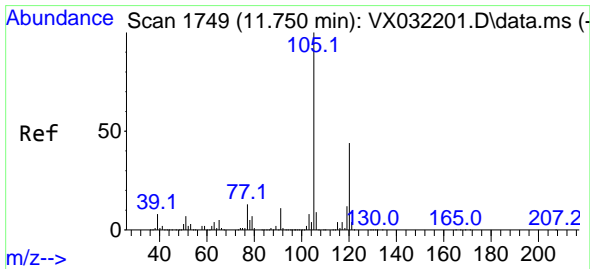
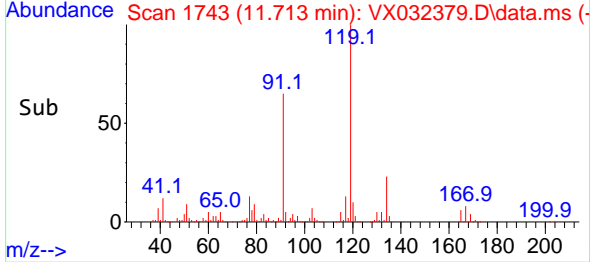
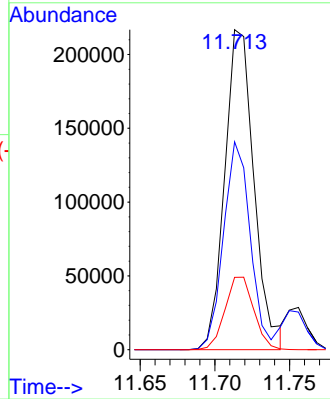

#84
 1,2,4-Trimethylbenzene
 Concen: 50.678 ug/l
 RT: 11.750 min Scan# 1749
 Delta R.T. -0.000 min
 Lab File: VX032379.D
 Acq: 25 Oct 2022 21:03

Tgt Ion:105 Resp: 294485

Ion	Ratio	Lower	Upper
105	100		
120	43.6	22.1	66.1

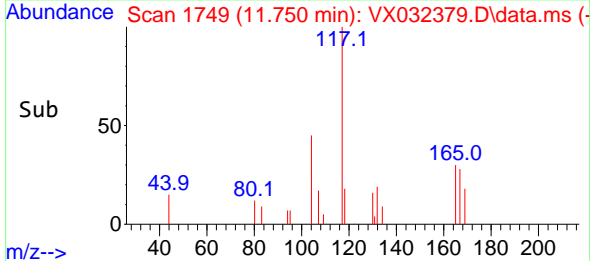
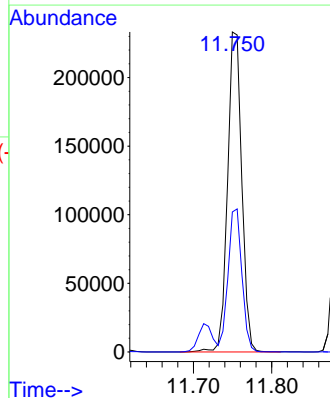
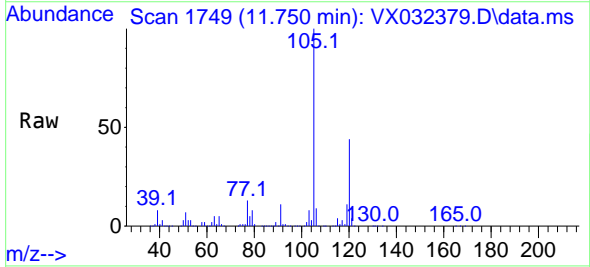

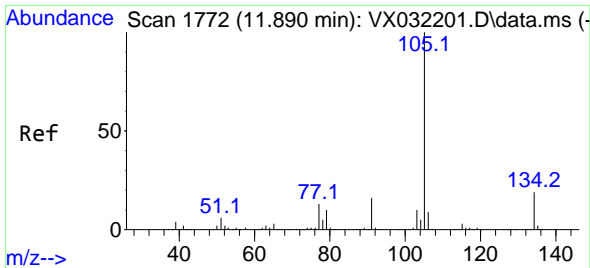

#85
 sec-Butylbenzene
 Concen: 49.903 ug/l
 RT: 11.890 min Scan# 1772
 Delta R.T. 0.000 min
 Lab File: VX032379.D
 Acq: 25 Oct 2022 21:03

Instrument :
 MSVOA_X
 ClientSampleId :
 VSTDCCC050EC

Tgt Ion:105 Resp: 360647
 Ion Ratio Lower Upper
 105 100
 134 20.0 10.1 30.3

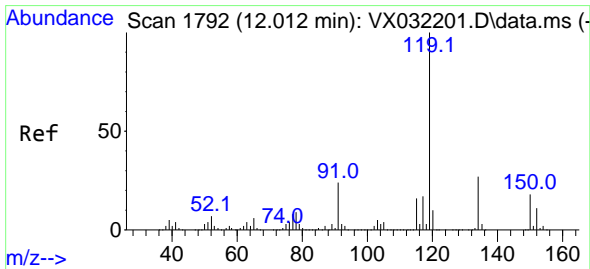
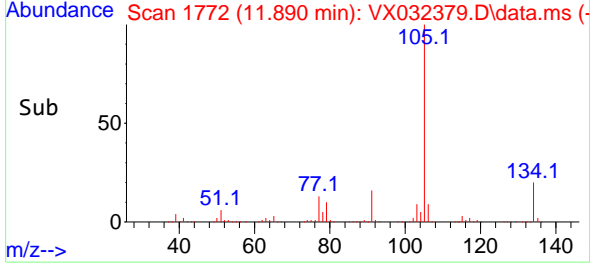
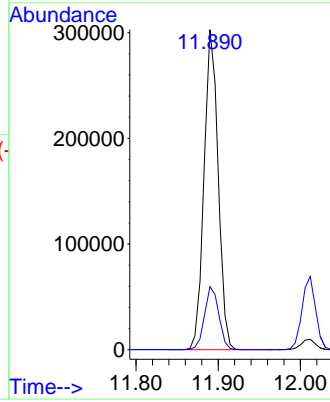
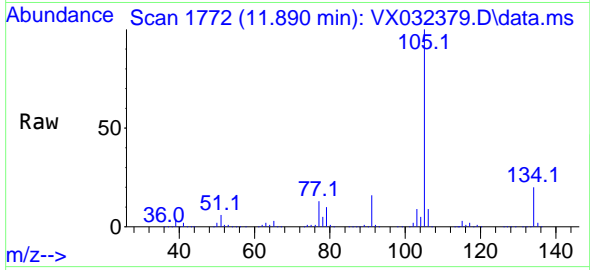

#86
 p-Isopropyltoluene
 Concen: 50.645 ug/l
 RT: 12.012 min Scan# 1792
 Delta R.T. -0.000 min
 Lab File: VX032379.D
 Acq: 25 Oct 2022 21:03

Tgt Ion:119 Resp: 311433
 Ion Ratio Lower Upper
 119 100
 134 25.7 13.2 39.5
 91 24.8 12.4 37.2

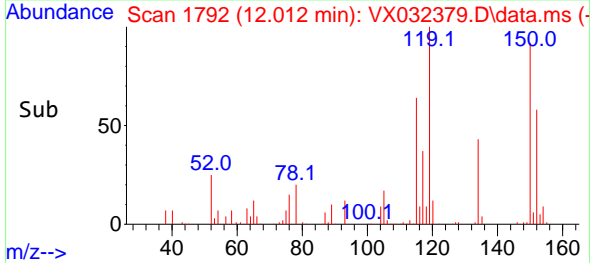
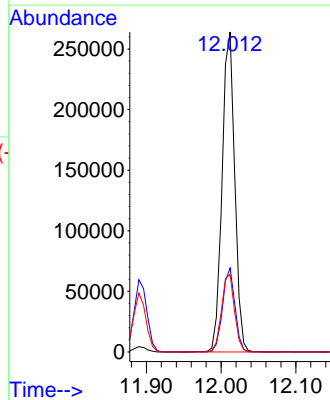
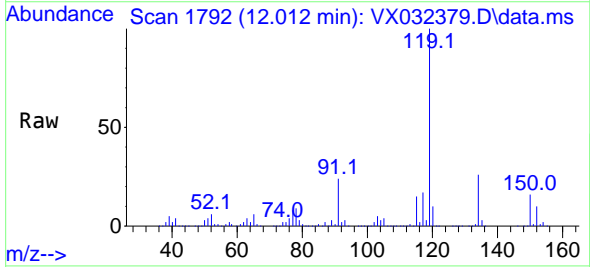

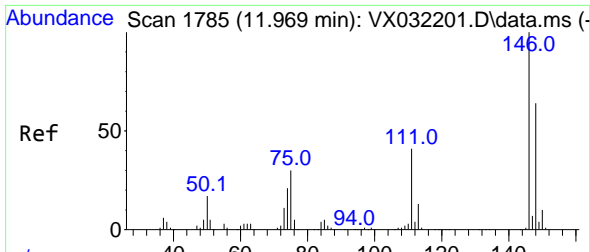

#87
 1,3-Dichlorobenzene
 Concen: 48.455 ug/l
 RT: 11.969 min Scan# 1785
 Delta R.T. 0.000 min
 Lab File: VX032379.D
 Acq: 25 Oct 2022 21:03

Instrument :
 MSVOA_X
 ClientSampleID :
 VSTDCCC050EC

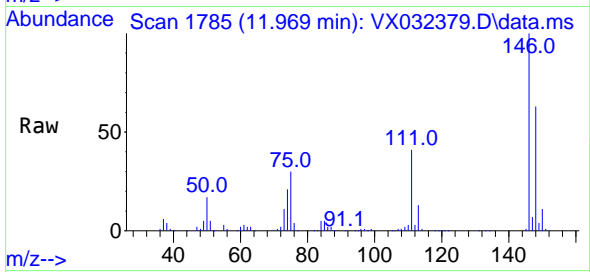

Tgt Ion:146 Resp: 158184
 Ion Ratio Lower Upper
 146 100
 111 41.1 20.3 61.0
 148 64.2 32.0 96.2

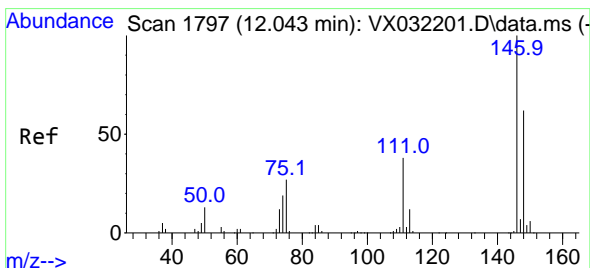
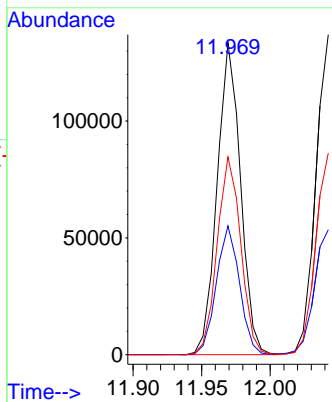
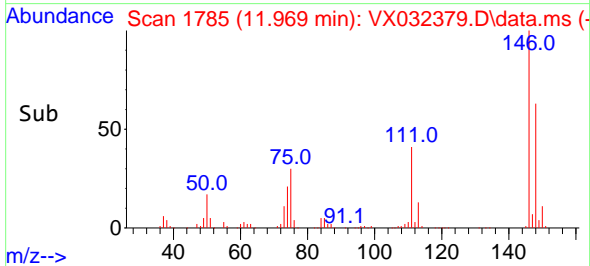

#88
 1,4-Dichlorobenzene
 Concen: 47.608 ug/l
 RT: 12.042 min Scan# 1797
 Delta R.T. -0.001 min
 Lab File: VX032379.D
 Acq: 25 Oct 2022 21:03

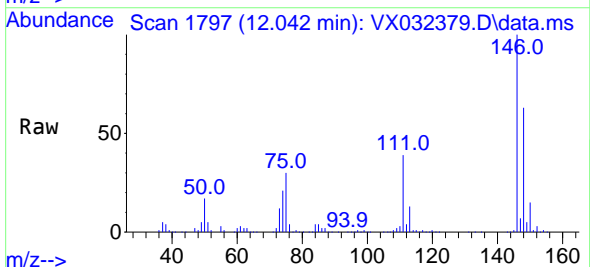

Tgt Ion:146 Resp: 159649
 Ion Ratio Lower Upper
 146 100
 111 40.9 19.8 59.4
 148 64.3 31.9 95.9

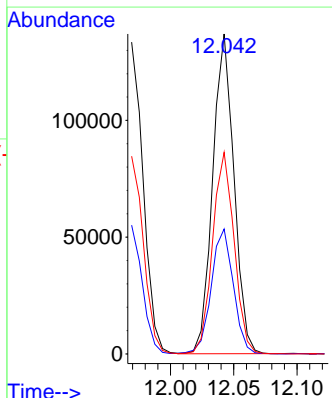
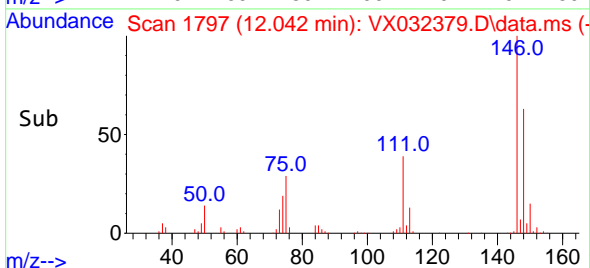

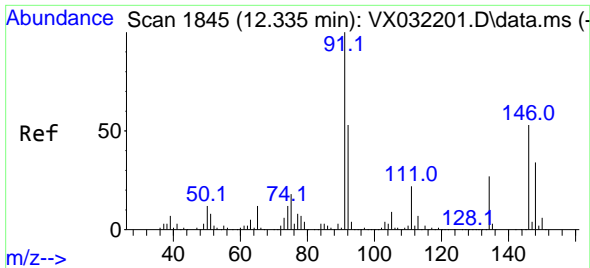

#89
 n-Butylbenzene
 Concen: 49.543 ug/l
 RT: 12.335 min Scan# 1845
 Delta R.T. 0.000 min
 Lab File: VX032379.D
 Acq: 25 Oct 2022 21:03

Instrument : MSVOA_X
 ClientSampleId : VSTDCCC050EC

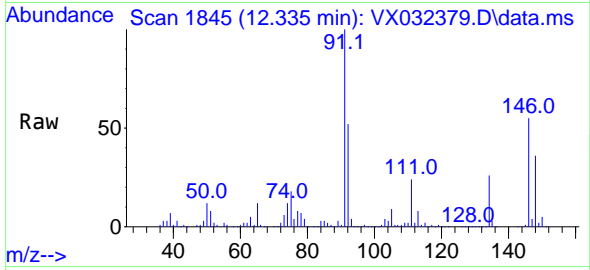

Tgt Ion: 91 Resp: 268335
 Ion Ratio Lower Upper
 91 100
 92 52.0 26.3 78.9
 134 25.4 13.0 39.0

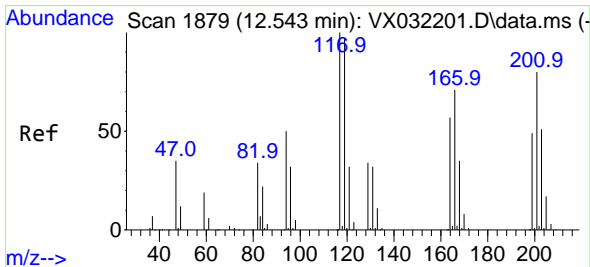
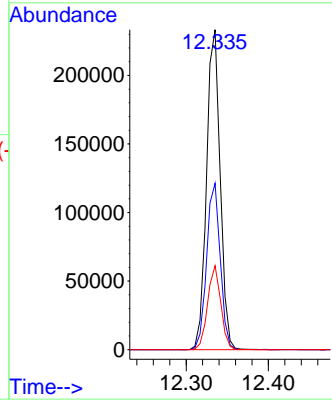
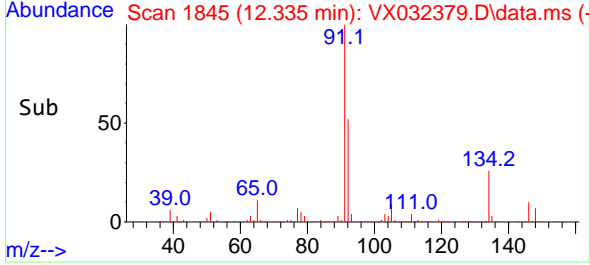

#90
 Hexachloroethane
 Concen: 52.127 ug/l
 RT: 12.542 min Scan# 1879
 Delta R.T. -0.001 min
 Lab File: VX032379.D
 Acq: 25 Oct 2022 21:03

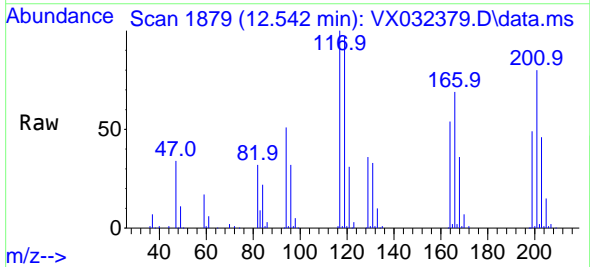

Tgt Ion: 117 Resp: 49740
 Ion Ratio Lower Upper
 117 100
 201 75.2 38.5 115.3

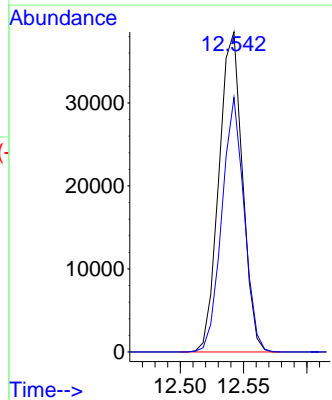
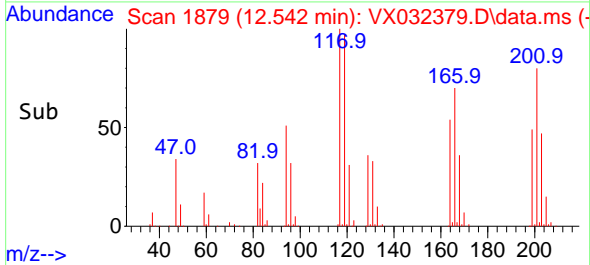

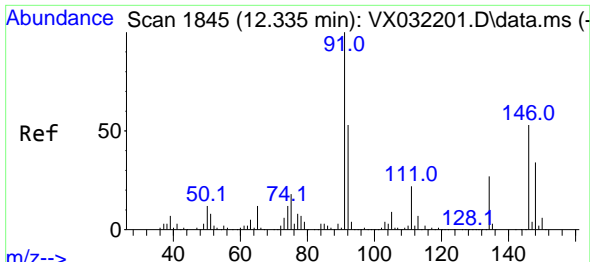

#91
 1,2-Dichlorobenzene
 Concen: 49.363 ug/l
 RT: 12.335 min Scan# 1845
 Delta R.T. 0.000 min
 Lab File: VX032379.D
 Acq: 25 Oct 2022 21:03

Instrument : MSVOA_X
 ClientSampleId : VSTDCCC050EC

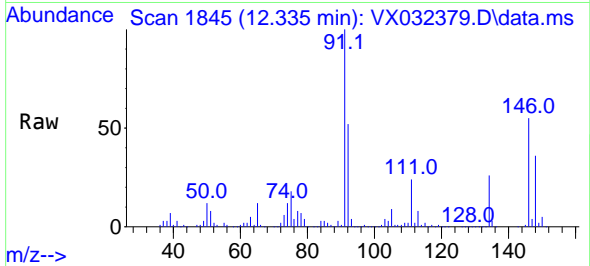

Tgt Ion:146 Resp: 158196
 Ion Ratio Lower Upper
 146 100
 111 42.8 21.1 63.1
 148 64.2 32.3 96.8

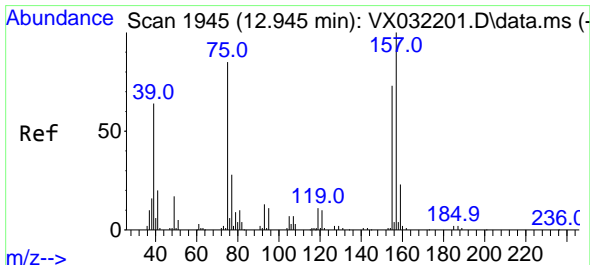
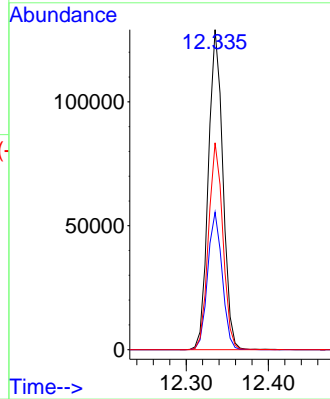
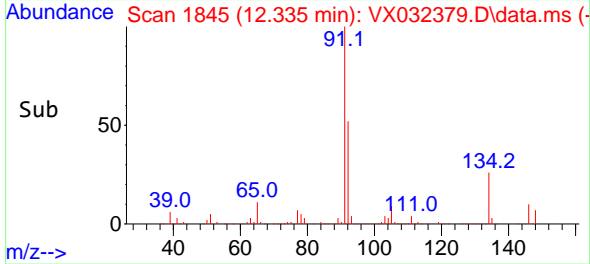

#92
 1,2-Dibromo-3-Chloropropane
 Concen: 57.393 ug/l
 RT: 12.945 min Scan# 1945
 Delta R.T. -0.000 min
 Lab File: VX032379.D
 Acq: 25 Oct 2022 21:03

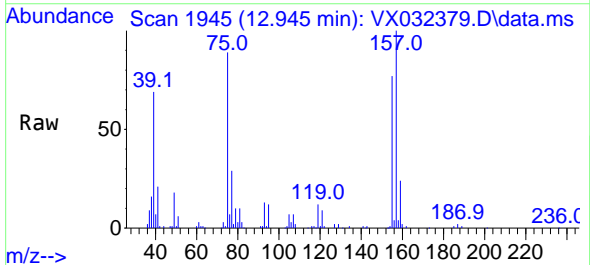

Tgt Ion: 75 Resp: 24393
 Ion Ratio Lower Upper
 75 100
 155 80.9 43.1 129.3
 157 104.9 57.1 171.5

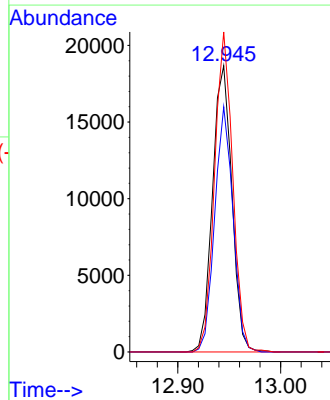
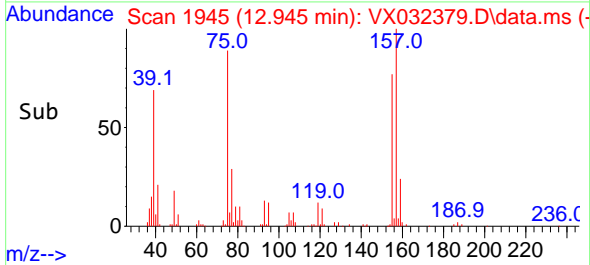

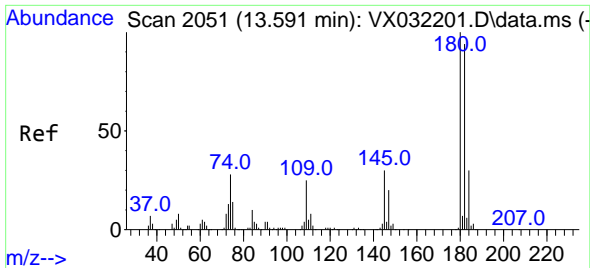

#93
 1,2,4-Trichlorobenzene
 Concen: 48.471 ug/l
 RT: 13.585 min Scan# 2050
 Delta R.T. -0.006 min
 Lab File: VX032379.D
 Acq: 25 Oct 2022 21:03

Instrument : MSVOA_X
 ClientSampleId : VSTDCCC050EC

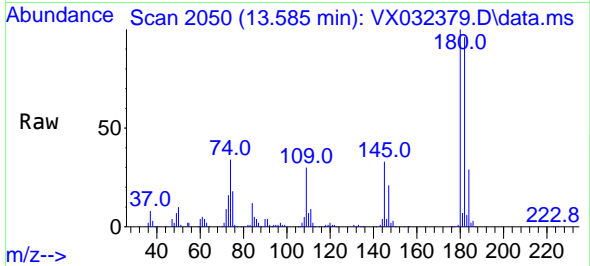

Tgt Ion:180 Resp: 101125
 Ion Ratio Lower Upper
 180 100
 182 94.5 46.8 140.3
 145 31.7 15.6 46.7

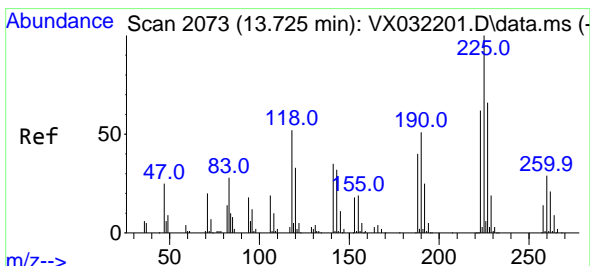
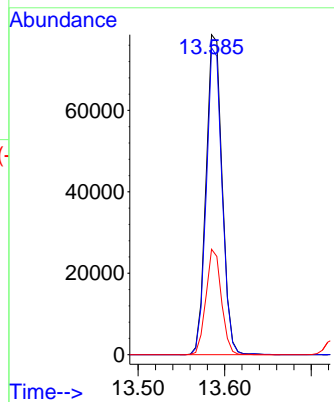
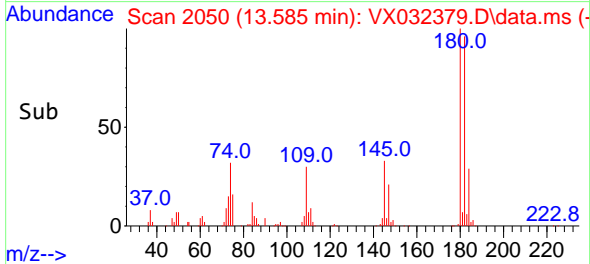

#94
 Hexachlorobutadiene
 Concen: 45.043 ug/l
 RT: 13.725 min Scan# 2073
 Delta R.T. 0.000 min
 Lab File: VX032379.D
 Acq: 25 Oct 2022 21:03

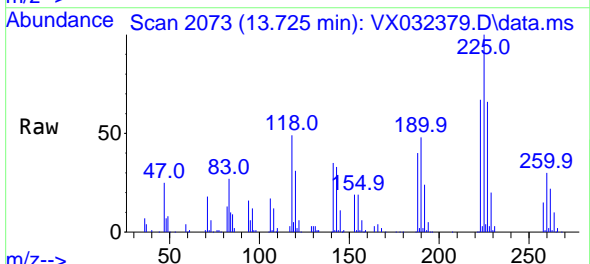

Tgt Ion:225 Resp: 40786
 Ion Ratio Lower Upper
 225 100
 223 64.9 31.4 94.3
 227 63.9 32.0 96.0

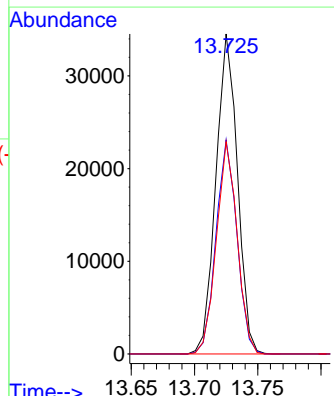
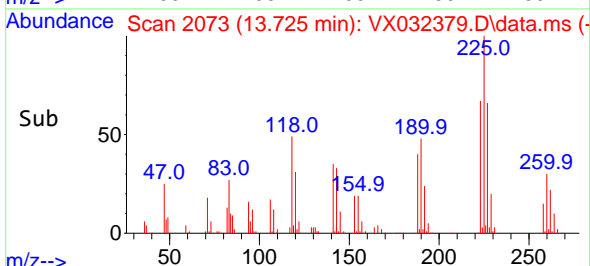

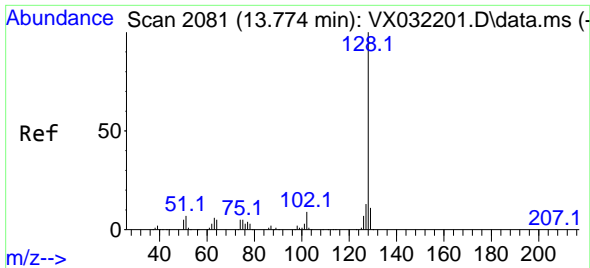

#95
 Naphthalene
 Concen: 50.827 ug/l
 RT: 13.774 min Scan# 2081
 Delta R.T. -0.000 min
 Lab File: VX032379.D
 Acq: 25 Oct 2022 21:03

Instrument : MSVOA_X
 ClientSampleId : VSTDCCC050EC

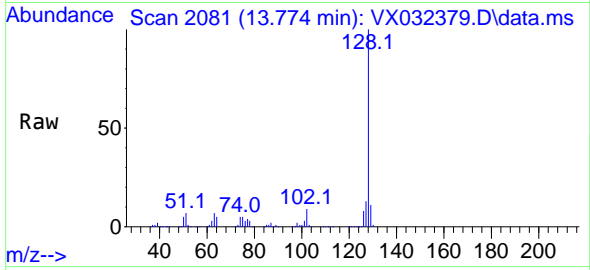

Tgt Ion:128 Resp: 339628
 Ion Ratio Lower Upper
 128 100
 127 12.8 10.3 15.5
 129 10.8 8.7 13.1

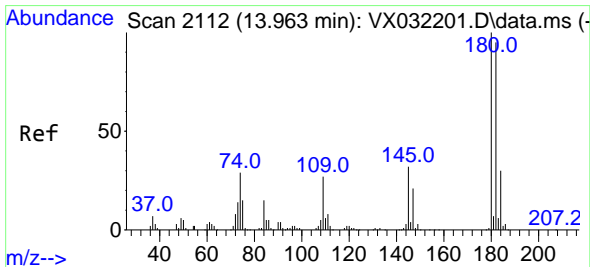
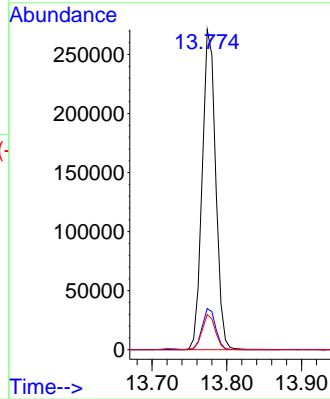
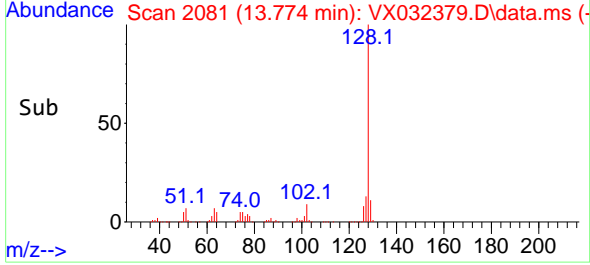

#96
 1,2,3-Trichlorobenzene
 Concen: 47.822 ug/l
 RT: 13.963 min Scan# 2112
 Delta R.T. -0.000 min
 Lab File: VX032379.D
 Acq: 25 Oct 2022 21:03

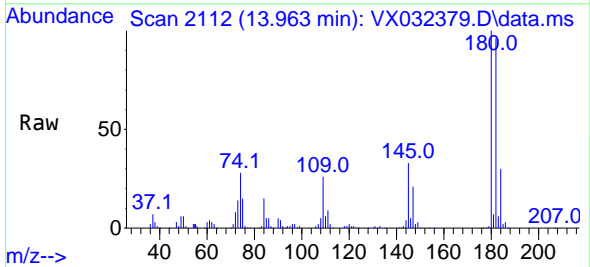

Tgt Ion:180 Resp: 100351
 Ion Ratio Lower Upper
 180 100
 182 94.6 47.4 142.2
 145 33.5 16.5 49.5

