

Data Path : Z:\voasrv\HPCHEM1\MSVOA_X\Data\VX102622\
 Data File : VX032409.D
 Acq On : 26 Oct 2022 17:04
 Operator : JC/MD
 Sample : VX1026WBSD01
 Misc : 5.0mL/MSVOA_X/WATER
 ALS Vial : 14 Sample Multiplier: 1

Instrument :
 MSVOA_X
 ClientSampleId :
 VX1026WBSD01

Quant Time: Oct 27 08:32:52 2022
 Quant Method : Z:\voasrv\HPCHEM1\MSVOA_X\Method\82X102622W.M
 Quant Title : SW846 8260
 QLast Update : Thu Oct 27 08:28:06 2022
 Response via : Initial Calibration

Compound	R.T.	QIon	Response	Conc	Units	Dev(Min)
Internal Standards						
1) Pentafluorobenzene	5.550	168	126272	50.000	ug/l	0.00
34) 1,4-Difluorobenzene	6.763	114	193337	50.000	ug/l	0.00
63) Chlorobenzene-d5	10.055	117	176583	50.000	ug/l	0.00
72) 1,4-Dichlorobenzene-d4	12.024	152	89283	50.000	ug/l	0.00
System Monitoring Compounds						
33) 1,2-Dichloroethane-d4	5.958	65	83292	47.473	ug/l	0.00
Spiked Amount	50.000	Range	78 - 117	Recovery	=	94.940%
35) Dibromofluoromethane	5.385	113	66559	48.263	ug/l	0.00
Spiked Amount	50.000	Range	75 - 124	Recovery	=	96.520%
50) Toluene-d8	8.653	98	230117	47.987	ug/l	0.00
Spiked Amount	50.000	Range	92 - 112	Recovery	=	95.980%
62) 4-Bromofluorobenzene	11.079	95	88374	47.178	ug/l	0.00
Spiked Amount	50.000	Range	83 - 123	Recovery	=	94.360%
Target Compounds						
						Qvalue
2) Dichlorodifluoromethane	1.166	85	30346	20.837	ug/l	96
3) Chloromethane	1.294	50	24851	20.177	ug/l	100
4) Vinyl Chloride	1.374	62	27144	20.025	ug/l	96
5) Bromomethane	1.605	94	23101	21.326	ug/l	95
6) Chloroethane	1.685	64	16547	18.197	ug/l	97
7) Trichlorofluoromethane	1.886	101	49878	19.420	ug/l	98
8) Diethyl Ether	2.130	74	16334	19.625	ug/l	99
9) 1,1,2-Trichlorotrifluo...	2.331	101	26310	19.409	ug/l	99
10) Methyl Iodide	2.453	142	25602	18.245	ug/l	99
11) Tert butyl alcohol	2.965	59	26638	104.312	ug/l	99
12) 1,1-Dichloroethene	2.319	96	23550	18.597	ug/l	91
13) Acrolein	2.233	56	24983	97.997	ug/l	97
14) Allyl chloride	2.666	41	39416	19.526	ug/l	98
15) Acrylonitrile	3.062	53	68578	98.951	ug/l	100
16) Acetone	2.380	43	62524	98.048	ug/l	97
17) Carbon Disulfide	2.514	76	58539	19.408	ug/l	99
18) Methyl Acetate	2.703	43	41700	20.109	ug/l	99
19) Methyl tert-butyl Ether	3.111	73	84841	19.062	ug/l	100
20) Methylene Chloride	2.788	84	26804	18.333	ug/l	97
21) trans-1,2-Dichloroethene	3.093	96	25923	18.806	ug/l	97
22) Diisopropyl ether	3.763	45	80427	18.420	ug/l	99
23) Vinyl Acetate	3.721	43	339001	96.099	ug/l	100
24) 1,1-Dichloroethane	3.611	63	47032	18.727	ug/l	99
25) 2-Butanone	4.556	43	97070	98.253	ug/l	100
26) 2,2-Dichloropropane	4.477	77	37416	18.741	ug/l	98
27) cis-1,2-Dichloroethene	4.495	96	29746	18.670	ug/l	97
28) Bromochloromethane	4.897	49	15760	17.617	ug/l	97
29) Tetrahydrofuran	5.007	42	61447	97.538	ug/l	99
30) Chloroform	5.099	83	51798	18.796	ug/l	99
31) Cyclohexane	5.470	56	40666	19.116	ug/l	91
32) 1,1,1-Trichloroethane	5.385	97	46495	18.801	ug/l	99
36) 1,1-Dichloropropene	5.690	75	37145	19.342	ug/l	100
37) Ethyl Acetate	4.715	43	39043	19.531	ug/l	98
38) Carbon Tetrachloride	5.678	117	40573	19.048	ug/l	99
39) Methylcyclohexane	7.379	83	45960	20.227	ug/l	98
40) Benzene	6.044	78	106048	19.514	ug/l	99

Data Path : Z:\voasrv\HPCHEM1\MSVOA_X\Data\VX102622\
 Data File : VX032409.D
 Acq On : 26 Oct 2022 17:04
 Operator : JC/MD
 Sample : VX1026WBSD01
 Misc : 5.0mL/MSVOA_X/WATER
 ALS Vial : 14 Sample Multiplier: 1

Instrument :
 MSVOA_X
 ClientSampleId :
 VX1026WBSD01

Quant Time: Oct 27 08:32:52 2022
 Quant Method : Z:\voasrv\HPCHEM1\MSVOA_X\Method\82X102622W.M
 Quant Title : SW846 8260
 QLast Update : Thu Oct 27 08:28:06 2022
 Response via : Initial Calibration

Compound	R.T.	QIon	Response	Conc	Units	Dev(Min)
41) Methacrylonitrile	4.922	41	21336	20.952	ug/l	98
42) 1,2-Dichloroethane	6.086	62	44612	20.082	ug/l	99
43) Isopropyl Acetate	6.342	43	61356	19.990	ug/l	99
44) Trichloroethene	7.123	130	29334	19.174	ug/l	99
45) 1,2-Dichloropropane	7.434	63	27131	19.448	ug/l	96
46) Dibromomethane	7.586	93	20886	19.522	ug/l	99
47) Bromodichloromethane	7.824	83	39112	19.289	ug/l	96
48) Methyl methacrylate	7.696	41	31048	19.586	ug/l	98
49) 1,4-Dioxane	7.671	88	12397	410.368	ug/l	94
51) 4-Methyl-2-Pentanone	8.574	43	197057	101.929	ug/l	100
52) Toluene	8.720	92	68565	19.338	ug/l	98
53) t-1,3-Dichloropropene	8.982	75	40227	19.444	ug/l	98
54) cis-1,3-Dichloropropene	8.366	75	43241	19.541	ug/l	98
55) 1,1,2-Trichloroethane	9.153	97	28891	19.348	ug/l	99
56) Ethyl methacrylate	9.116	69	42695	19.869	ug/l	99
57) 1,3-Dichloropropane	9.311	76	46688	19.361	ug/l	100
58) 2-Chloroethyl Vinyl ether	8.244	63	105681	102.137	ug/l	99
59) 2-Hexanone	9.433	43	147629	102.912	ug/l	99
60) Dibromochloromethane	9.525	129	30358	18.613	ug/l	98
61) 1,2-Dibromoethane	9.610	107	30854	19.501	ug/l	99
64) Tetrachloroethene	9.275	164	25064	19.392	ug/l	96
65) Chlorobenzene	10.079	112	75030	18.968	ug/l	99
66) 1,1,1,2-Tetrachloroethane	10.165	131	27514	18.482	ug/l	99
67) Ethyl Benzene	10.195	91	134857	19.065	ug/l	100
68) m/p-Xylenes	10.305	106	103952	37.847	ug/l	100
69) o-Xylene	10.640	106	51705	19.361	ug/l	96
70) Styrene	10.659	104	83070	18.717	ug/l	99
71) Bromoform	10.799	173	21729	18.461	ug/l #	98
73) Isopropylbenzene	10.963	105	137299	19.406	ug/l	100
74) N-amyl acetate	10.841	43	53296	19.937	ug/l	99
75) 1,1,2,2-Tetrachloroethane	11.213	83	43743	19.262	ug/l	100
76) 1,2,3-Trichloropropane	11.244	75	47357	23.841	ug/l	89
77) Bromobenzene	11.201	156	33802	19.488	ug/l	96
78) n-propylbenzene	11.305	91	155592	19.088	ug/l	100
79) 2-Chlorotoluene	11.366	91	93145	19.081	ug/l	99
80) 1,3,5-Trimethylbenzene	11.451	105	117077	19.362	ug/l	99
81) trans-1,4-Dichloro-2-b...	11.018	75	11761	18.841	ug/l	97
82) 4-Chlorotoluene	11.457	91	108555	19.004	ug/l	99
83) tert-Butylbenzene	11.713	119	116804	19.349	ug/l	100
84) 1,2,4-Trimethylbenzene	11.756	105	117261	19.498	ug/l	100
85) sec-Butylbenzene	11.890	105	140635	19.361	ug/l	99
86) p-Isopropyltoluene	12.012	119	121152	19.656	ug/l	100
87) 1,3-Dichlorobenzene	11.969	146	62376	19.064	ug/l	100
88) 1,4-Dichlorobenzene	12.042	146	63191	18.617	ug/l	100
89) n-Butylbenzene	12.335	91	104085	19.411	ug/l	99
90) Hexachloroethane	12.542	117	18906	18.779	ug/l	96
91) 1,2-Dichlorobenzene	12.335	146	61567	19.084	ug/l	99
92) 1,2-Dibromo-3-Chloropr...	12.945	75	10036	20.156	ug/l	100
93) 1,2,4-Trichlorobenzene	13.591	180	39533	18.794	ug/l	100
94) Hexachlorobutadiene	13.725	225	16766	19.084	ug/l	97
95) Naphthalene	13.780	128	135775	19.371	ug/l	99
96) 1,2,3-Trichlorobenzene	13.963	180	41624	19.466	ug/l	98

Data Path : Z:\voasrv\HPCHEM1\MSVOA_X\Data\VX102622\
Data File : VX032409.D
Acq On : 26 Oct 2022 17:04
Operator : JC/MD
Sample : VX1026WBSD01
Misc : 5.0mL/MSVOA_X/WATER
ALS Vial : 14 Sample Multiplier: 1

Instrument :
MSVOA_X
ClientSampleId :
VX1026WBSD01

Quant Time: Oct 27 08:32:52 2022
Quant Method : Z:\voasrv\HPCHEM1\MSVOA_X\Method\82X102622W.M
Quant Title : SW846 8260
QLast Update : Thu Oct 27 08:28:06 2022
Response via : Initial Calibration

Compound	R.T.	QIon	Response	Conc	Units	Dev(Min)
----------	------	------	----------	------	-------	----------

(#) = qualifier out of range (m) = manual integration (+) = signals summed

Data Path : Z:\voasrv\HPCHEM1\MSVOA_X\Data\VX102622\
 Data File : VX032409.D
 Acq On : 26 Oct 2022 17:04
 Operator : JC/MD
 Sample : VX1026WBSD01
 Misc : 5.0mL/MSVOA_X/WATER
 ALS Vial : 14 Sample Multiplier: 1

Instrument :
 MSVOA_X
 Client Sample Id :
 VX1026WBSD01

Quant Time: Oct 27 08:32:52 2022
 Quant Method : Z:\voasrv\HPCHEM1\MSVOA_X\Method\82X102622W.M
 Quant Title : SW846 8260
 QLast Update : Thu Oct 27 08:28:06 2022
 Response via : Initial Calibration

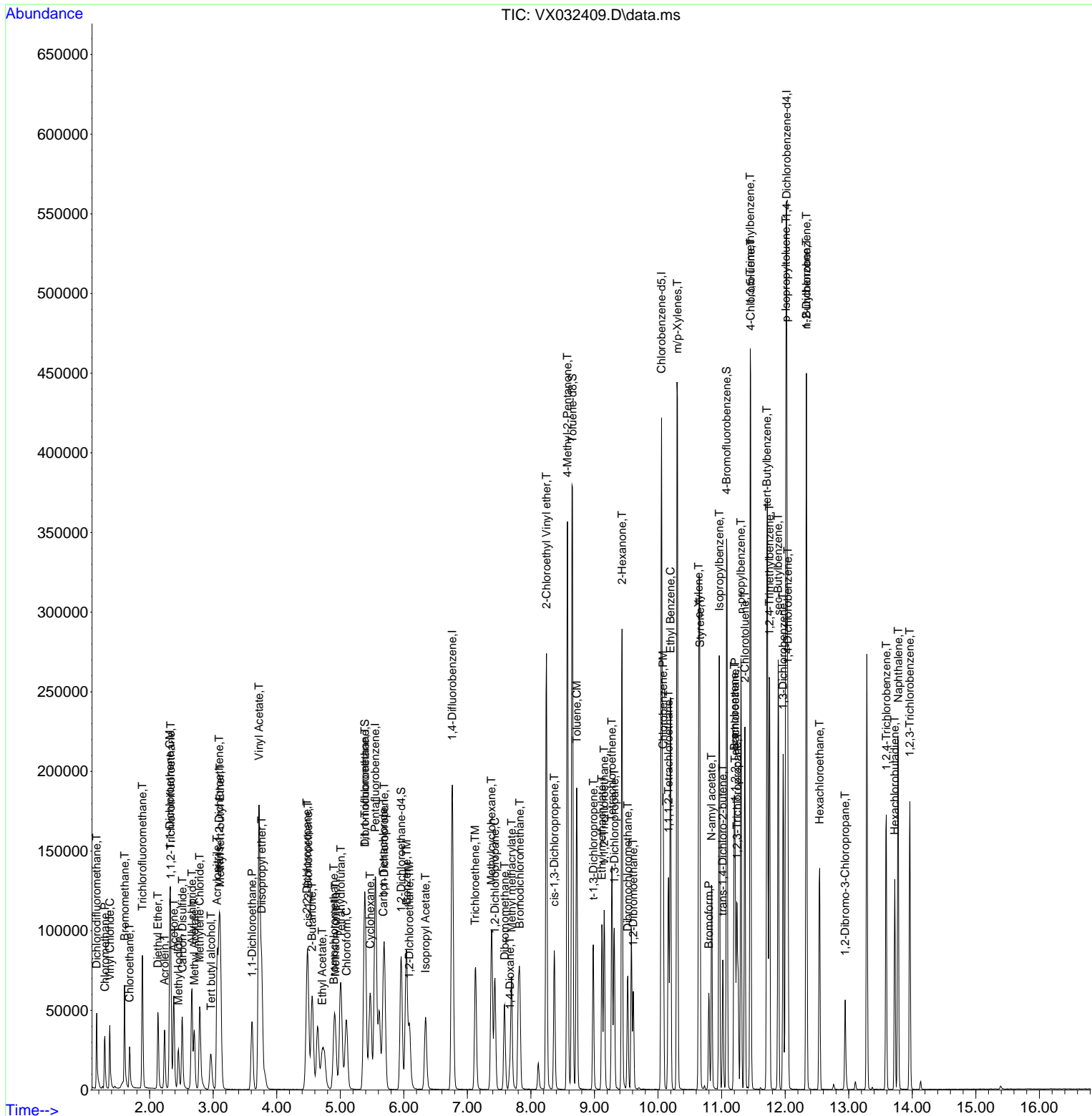

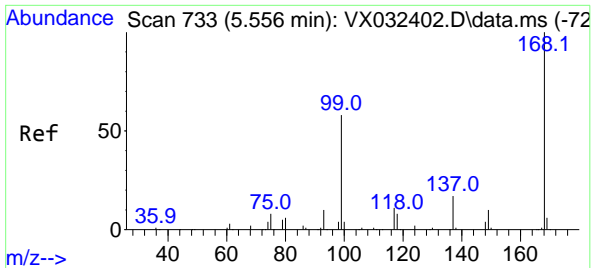

#1
 Pentafluorobenzene
 Concen: 50.000 ug/l
 RT: 5.550 min Scan# 71
 Delta R.T. -0.006 min
 Lab File: VX032409.D
 Acq: 26 Oct 2022 17:04

Instrument : MSVOA_X
 ClientSampleId : VX1026WBSD01

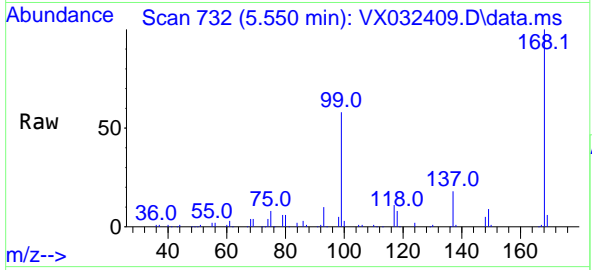

Tgt Ion:168 Resp: 126272
 Ion Ratio Lower Upper
 168 100
 99 58.0 46.1 69.1

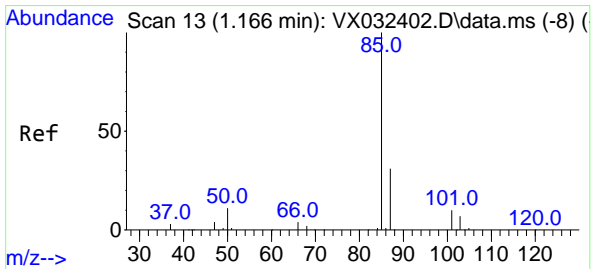
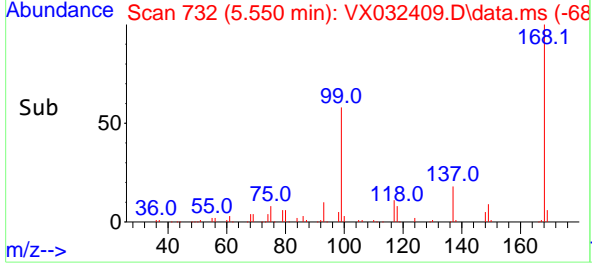
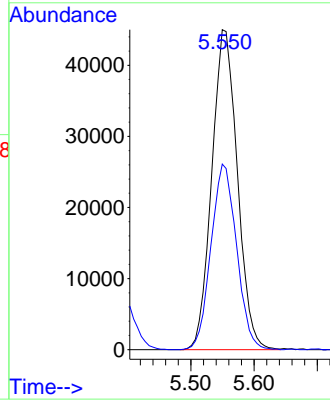

#2
 Dichlorodifluoromethane
 Concen: 20.837 ug/l
 RT: 1.166 min Scan# 13
 Delta R.T. -0.000 min
 Lab File: VX032409.D
 Acq: 26 Oct 2022 17:04

Tgt Ion: 85 Resp: 30346
 Ion Ratio Lower Upper
 85 100
 87 33.3 15.6 46.7

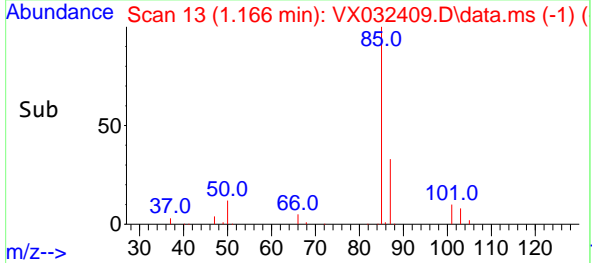
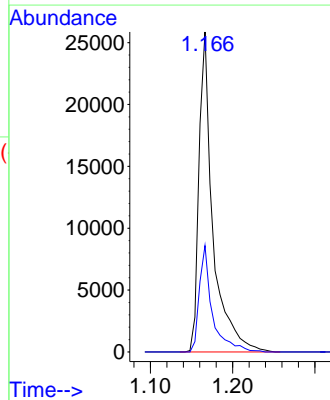
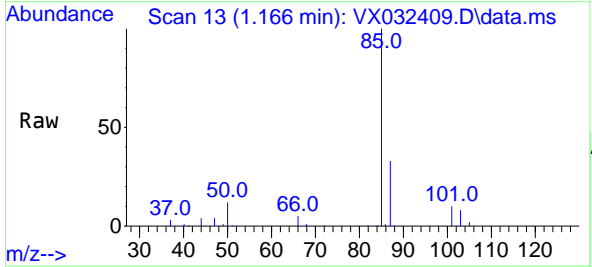

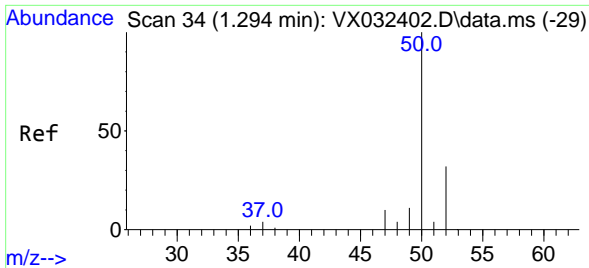

#3
 Chloromethane
 Concen: 20.177 ug/l
 RT: 1.294 min Scan# 34
 Delta R.T. -0.000 min
 Lab File: VX032409.D
 Acq: 26 Oct 2022 17:04

Instrument : MSVOA_X
 ClientSampleId : VX1026WBSD01

Tgt Ion: 50 Resp: 24851
 Ion Ratio Lower Upper
 50 100
 52 32.0 25.4 38.2

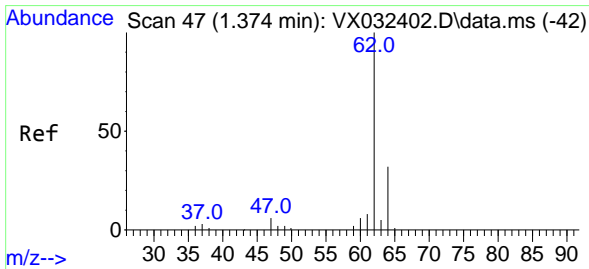
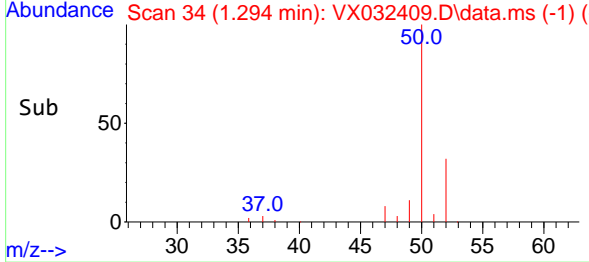
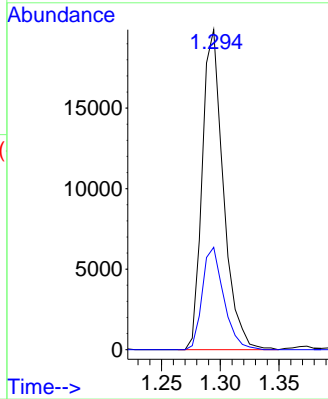
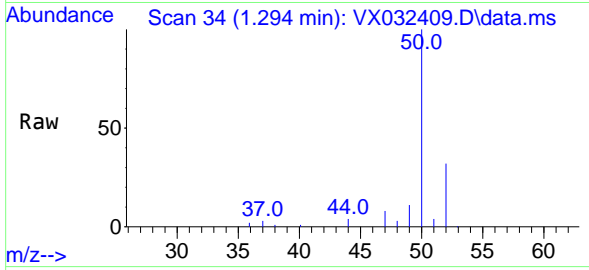

#4
 Vinyl Chloride
 Concen: 20.025 ug/l
 RT: 1.374 min Scan# 47
 Delta R.T. -0.000 min
 Lab File: VX032409.D
 Acq: 26 Oct 2022 17:04

Tgt Ion: 62 Resp: 27144
 Ion Ratio Lower Upper
 62 100
 64 34.4 25.8 38.6

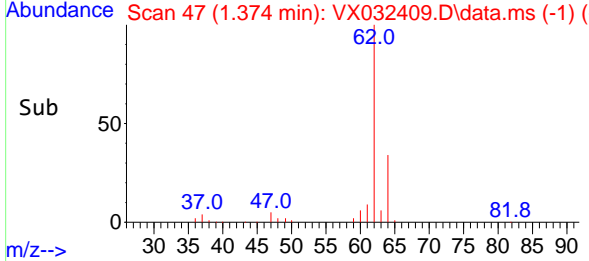
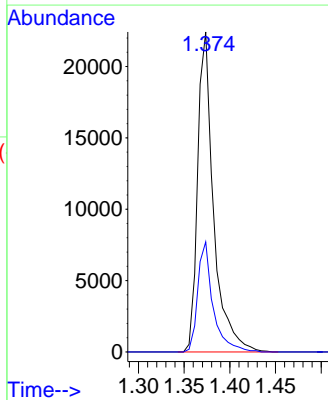
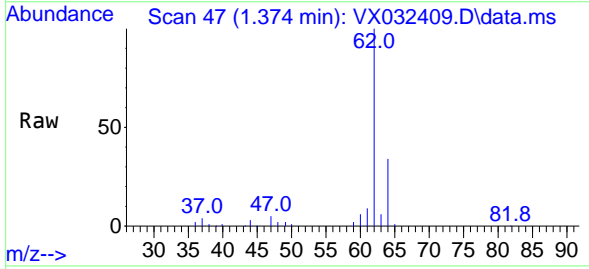

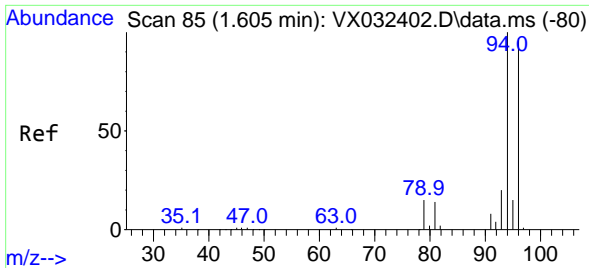

#5
 Bromomethane
 Concen: 21.326 ug/l
 RT: 1.605 min Scan# 81
 Delta R.T. -0.000 min
 Lab File: VX032409.D
 Acq: 26 Oct 2022 17:04

Instrument :
 MSVOA_X
 ClientSampleId :
 VX1026WBSD01

Tgt Ion: 94 Resp: 23101
 Ion Ratio Lower Upper
 94 100
 96 92.3 77.6 116.4

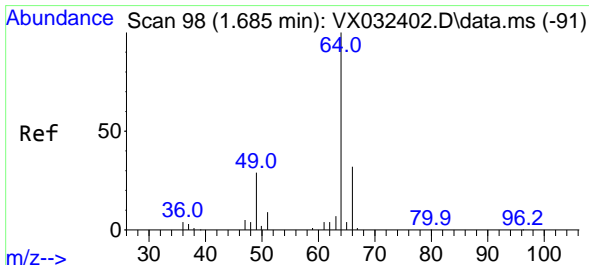
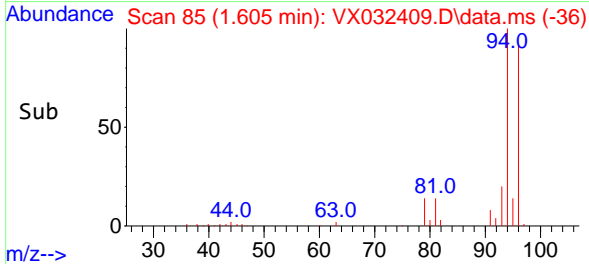
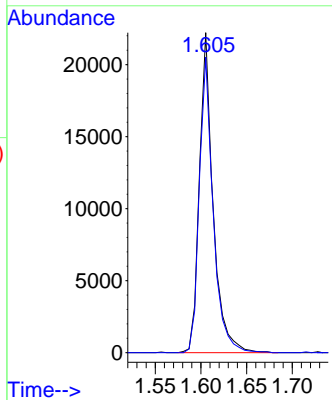
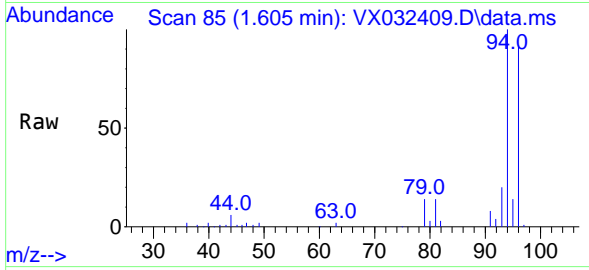

#6
 Chloroethane
 Concen: 18.197 ug/l
 RT: 1.685 min Scan# 98
 Delta R.T. -0.000 min
 Lab File: VX032409.D
 Acq: 26 Oct 2022 17:04

Tgt Ion: 64 Resp: 16547
 Ion Ratio Lower Upper
 64 100
 66 30.9 26.0 39.0

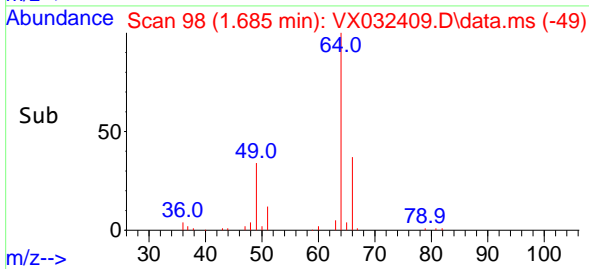
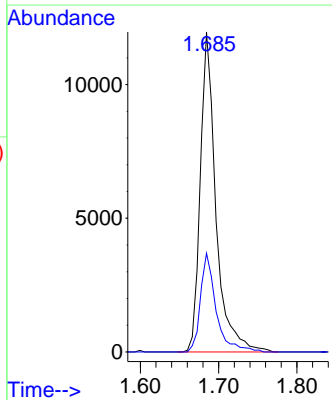
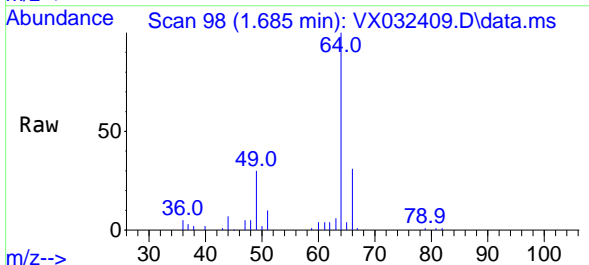

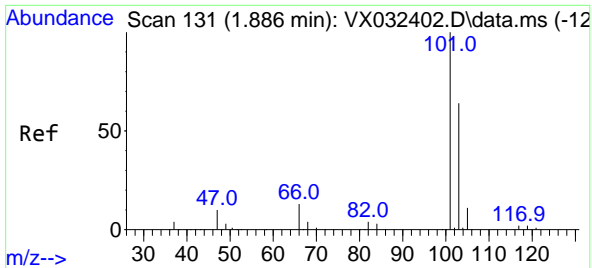

#7
 Trichlorofluoromethane
 Concen: 19.420 ug/l
 RT: 1.886 min Scan# 111
 Delta R.T. -0.000 min
 Lab File: VX032409.D
 Acq: 26 Oct 2022 17:04

Instrument :
 MSVOA_X
 ClientSampleId :
 VX1026WBSD01

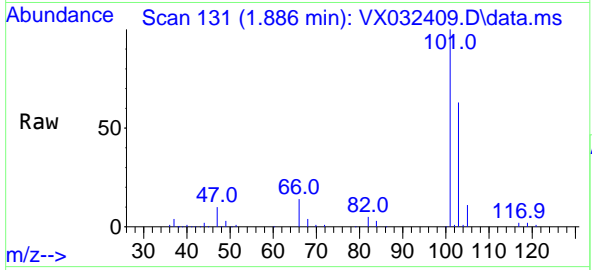

Tgt Ion:101 Resp: 49878
 Ion Ratio Lower Upper
 101 100
 103 63.1 51.4 77.2

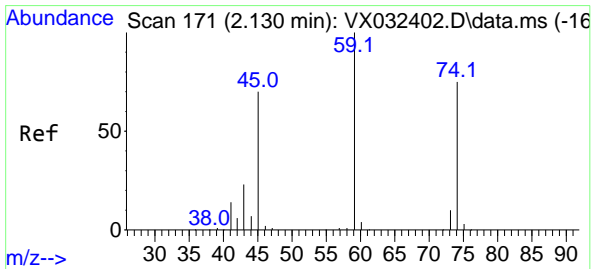
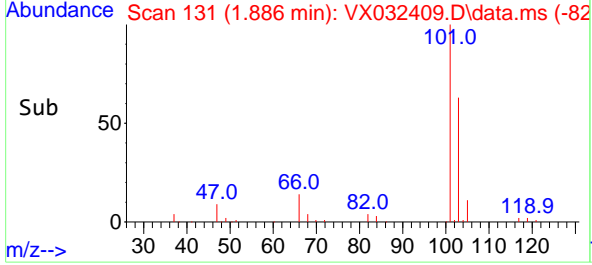
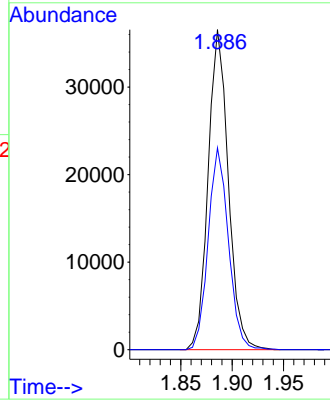

#8
 Diethyl Ether
 Concen: 19.625 ug/l
 RT: 2.130 min Scan# 171
 Delta R.T. -0.000 min
 Lab File: VX032409.D
 Acq: 26 Oct 2022 17:04

Tgt Ion: 74 Resp: 16334
 Ion Ratio Lower Upper
 74 100
 45 91.9 46.6 139.7

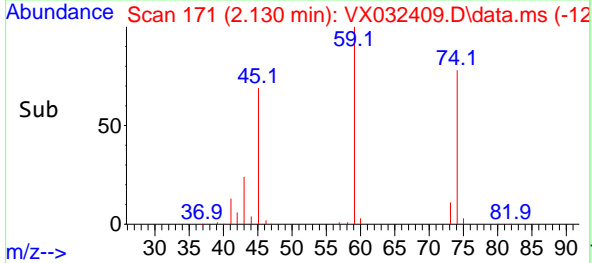
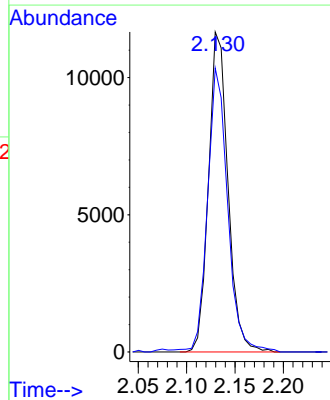
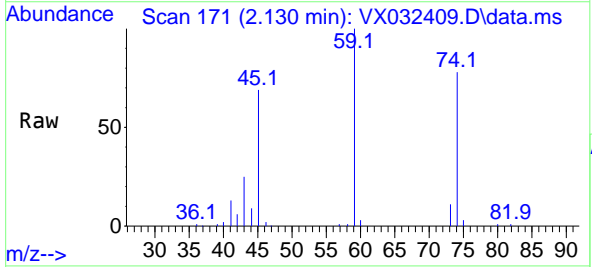

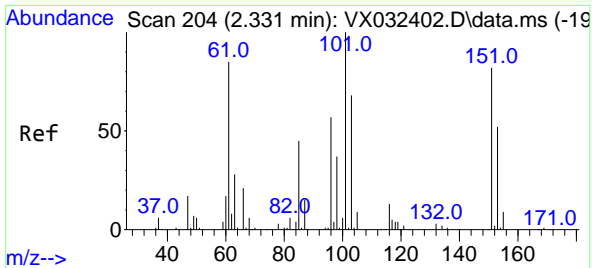

#9
 1,1,2-Trichlorotrifluoroethane
 Concen: 19.409 ug/l
 RT: 2.331 min Scan# 204
 Delta R.T. -0.000 min
 Lab File: VX032409.D
 Acq: 26 Oct 2022 17:04

Instrument : MSVOA_X
 ClientSampleId : VX1026WBSD01

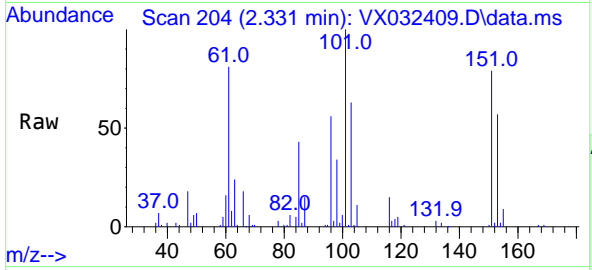

Tgt Ion:101 Resp: 26310

Ion	Ratio	Lower	Upper
101	100		
85	44.7	37.0	55.4
151	81.5	64.4	96.6

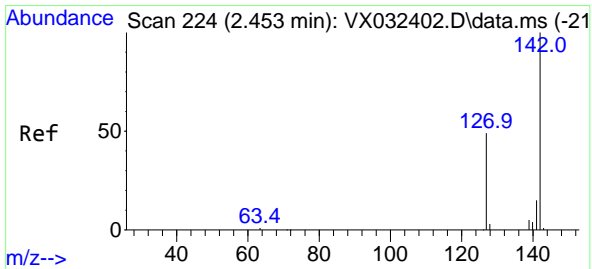
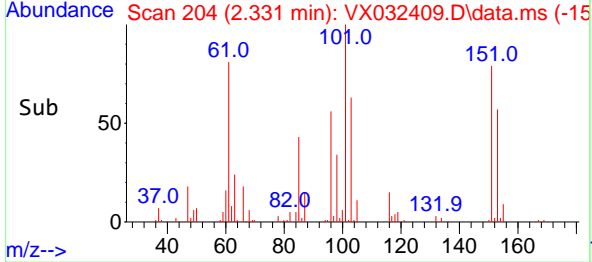
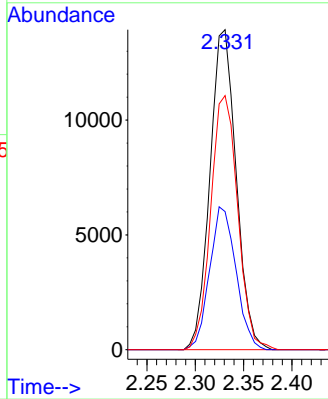

#10
 Methyl Iodide
 Concen: 18.245 ug/l
 RT: 2.453 min Scan# 224
 Delta R.T. -0.000 min
 Lab File: VX032409.D
 Acq: 26 Oct 2022 17:04

Tgt Ion:142 Resp: 25602

Ion	Ratio	Lower	Upper
142	100		
127	48.8	38.6	57.8
141	14.0	11.4	17.2

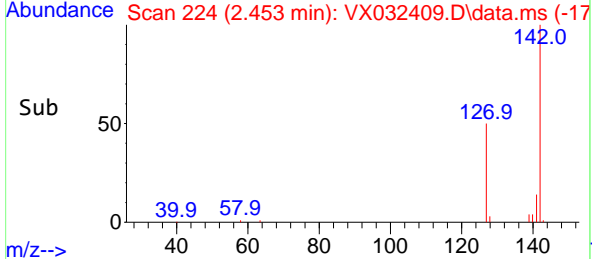
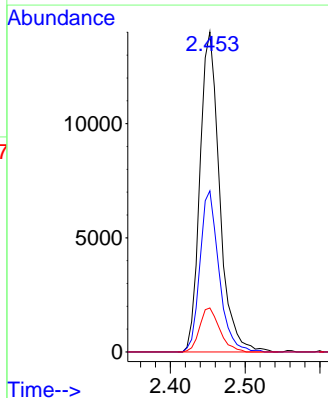
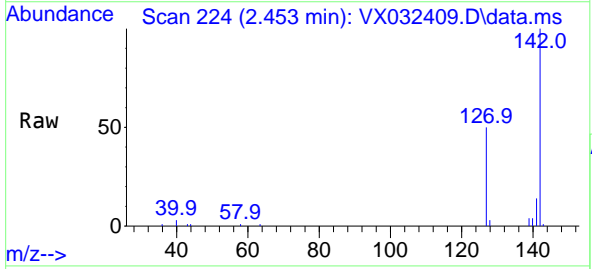

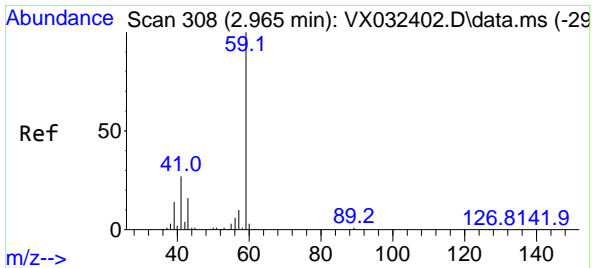

#11
 Tert butyl alcohol
 Concen: 104.312 ug/l
 RT: 2.965 min Scan# 308
 Delta R.T. -0.000 min
 Lab File: VX032409.D
 Acq: 26 Oct 2022 17:04

Instrument : MSVOA_X
 ClientSampleId : VX1026WBSD01

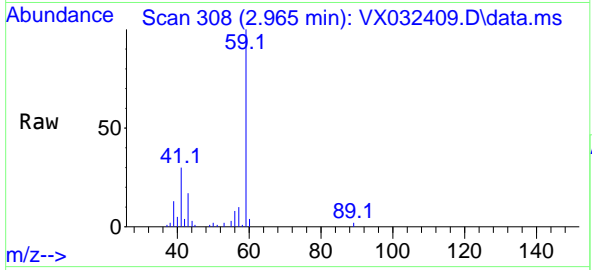

Tgt Ion: 59 Resp: 26638
 Ion Ratio Lower Upper
 59 100
 57 10.5 8.2 12.4

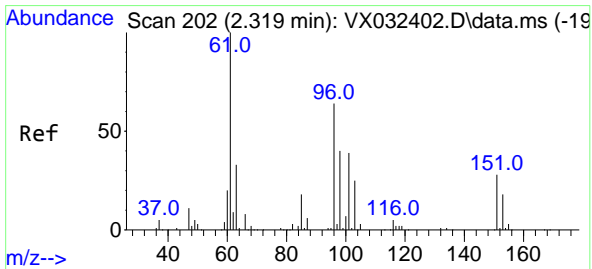
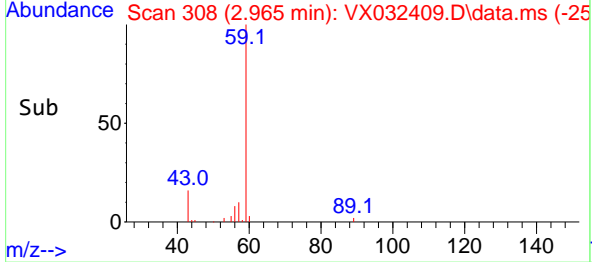
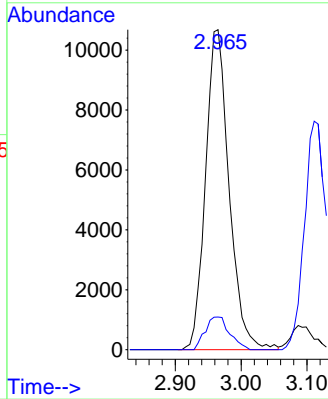

#12
 1,1-Dichloroethene
 Concen: 18.597 ug/l
 RT: 2.319 min Scan# 202
 Delta R.T. -0.000 min
 Lab File: VX032409.D
 Acq: 26 Oct 2022 17:04

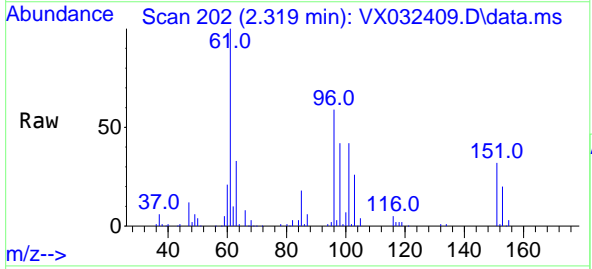

Tgt Ion: 96 Resp: 23550
 Ion Ratio Lower Upper
 96 100
 61 168.4 125.1 187.7
 98 70.1 50.6 76.0

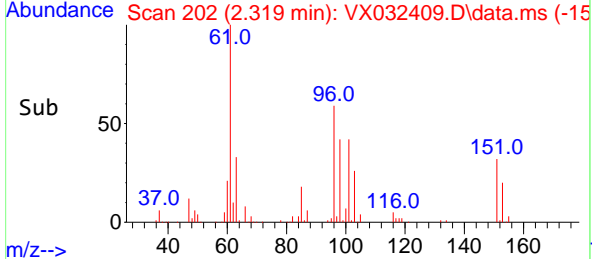
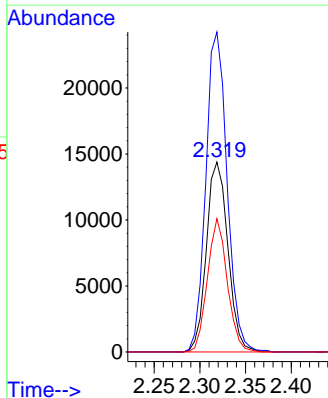

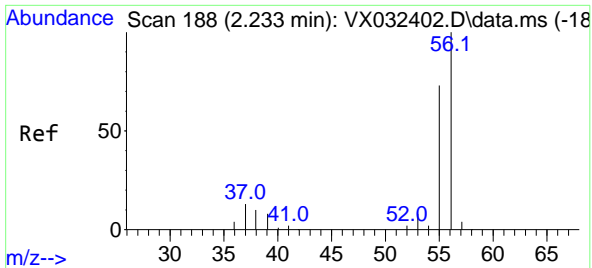

#13
 Acrolein
 Concen: 97.997 ug/l
 RT: 2.233 min Scan# 11
 Delta R.T. -0.000 min
 Lab File: VX032409.D
 Acq: 26 Oct 2022 17:04

Instrument : MSVOA_X
 ClientSampleId : VX1026WBSD01

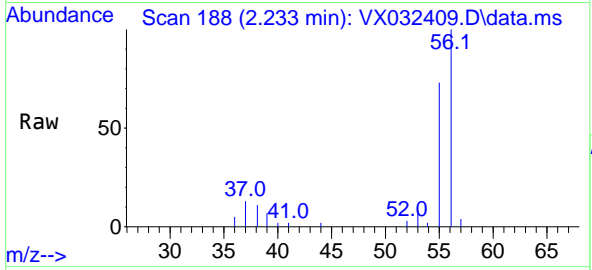

Tgt Ion: 56 Resp: 24983
 Ion Ratio Lower Upper
 56 100
 55 73.3 56.9 85.3

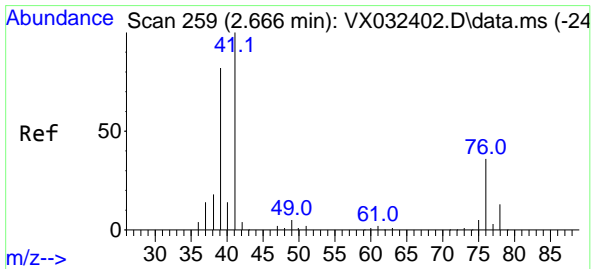
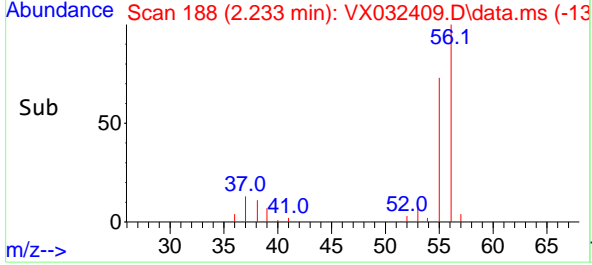
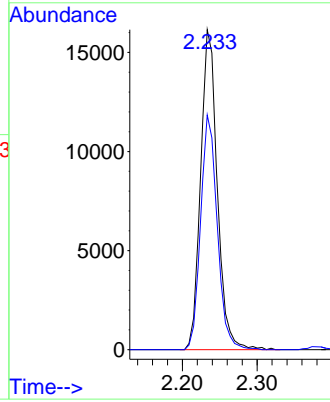

#14
 Allyl chloride
 Concen: 19.526 ug/l
 RT: 2.666 min Scan# 259
 Delta R.T. -0.000 min
 Lab File: VX032409.D
 Acq: 26 Oct 2022 17:04

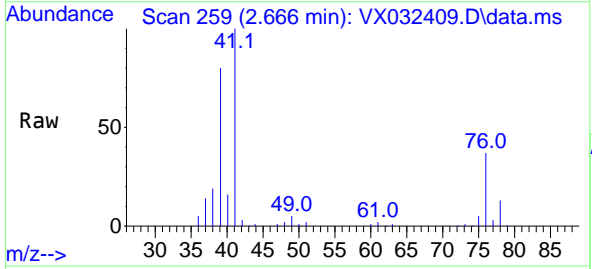

Tgt Ion: 41 Resp: 39416
 Ion Ratio Lower Upper
 41 100
 39 75.3 61.4 92.2
 76 34.8 29.2 43.8

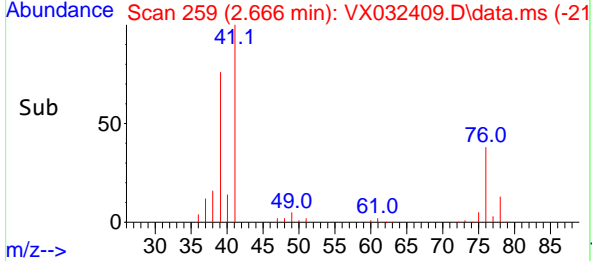
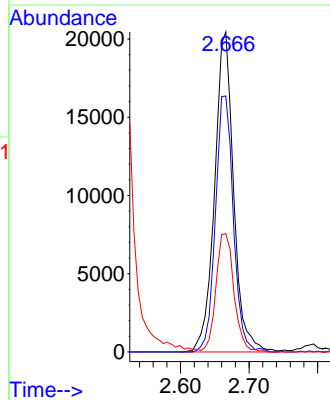

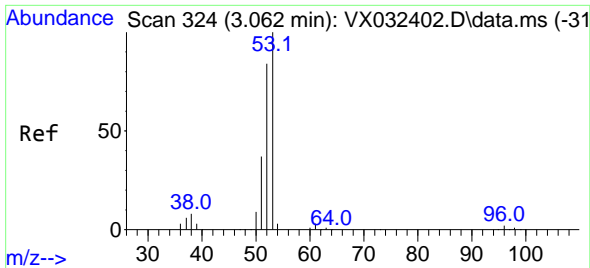

#15
 Acrylonitrile
 Concen: 98.951 ug/l
 RT: 3.062 min Scan# 31
 Delta R.T. -0.000 min
 Lab File: VX032409.D
 Acq: 26 Oct 2022 17:04

Instrument :
 MSVOA_X
 ClientSampleId :
 VX1026WBSD01

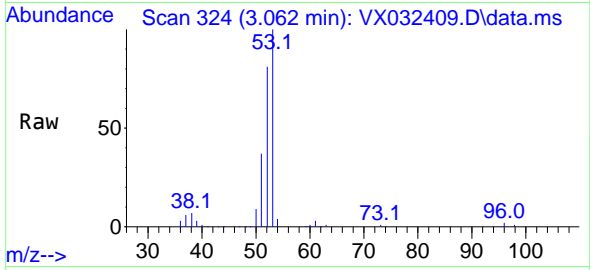

Tgt Ion: 53 Resp: 68578
 Ion Ratio Lower Upper
 53 100
 52 83.8 67.4 101.0
 51 37.9 30.3 45.5

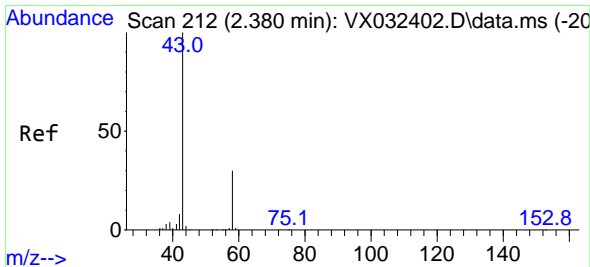
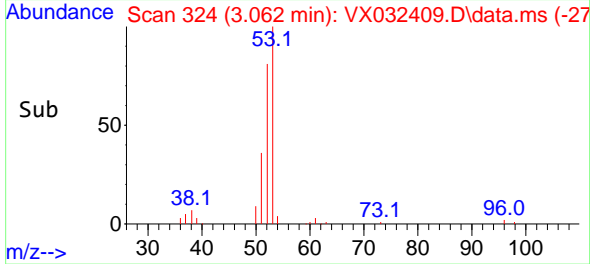
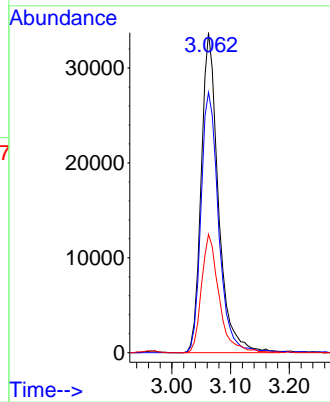

#16
 Acetone
 Concen: 98.048 ug/l
 RT: 2.380 min Scan# 212
 Delta R.T. -0.000 min
 Lab File: VX032409.D
 Acq: 26 Oct 2022 17:04

Tgt Ion: 43 Resp: 62524
 Ion Ratio Lower Upper
 43 100
 58 31.2 23.8 35.8

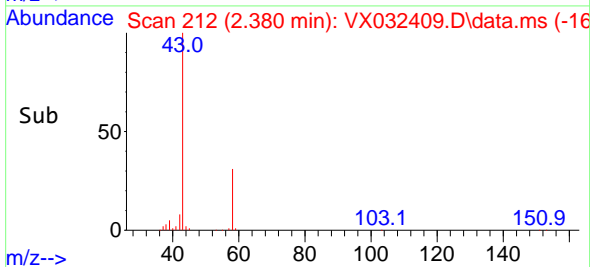
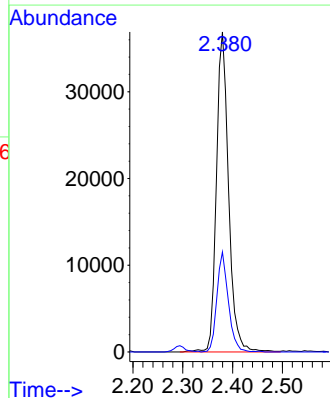
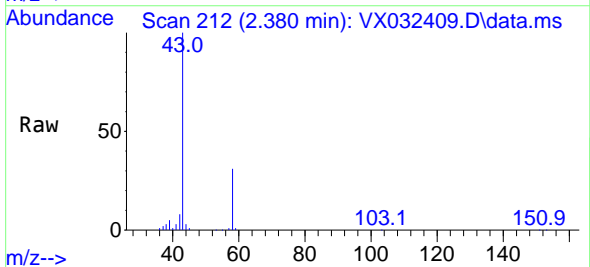

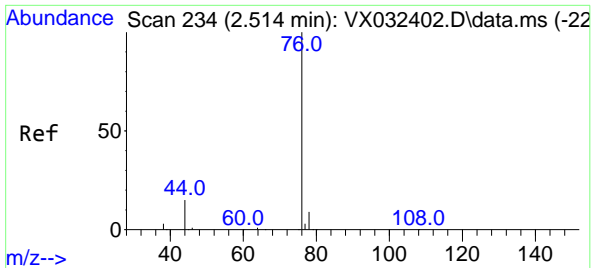

#17
 Carbon Disulfide
 Concen: 19.408 ug/l
 RT: 2.514 min Scan# 21
 Delta R.T. -0.000 min
 Lab File: VX032409.D
 Acq: 26 Oct 2022 17:04

Instrument : MSVOA_X
 ClientSampleId : VX1026WBSD01

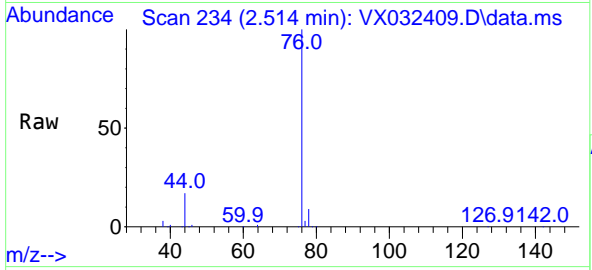

Tgt Ion: 76 Resp: 58539
 Ion Ratio Lower Upper
 76 100
 78 9.1 7.5 11.3

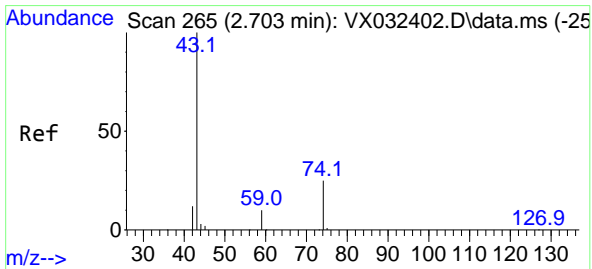
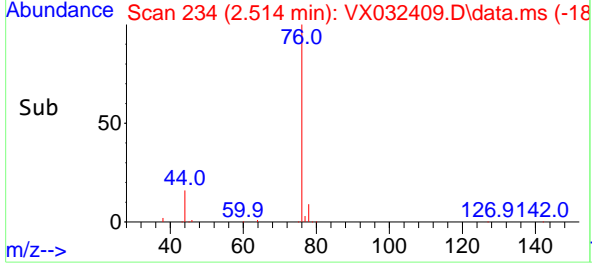
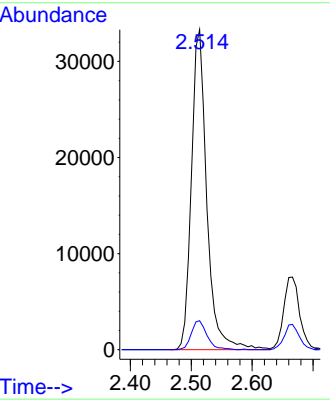

#18
 Methyl Acetate
 Concen: 20.109 ug/l
 RT: 2.703 min Scan# 265
 Delta R.T. -0.000 min
 Lab File: VX032409.D
 Acq: 26 Oct 2022 17:04

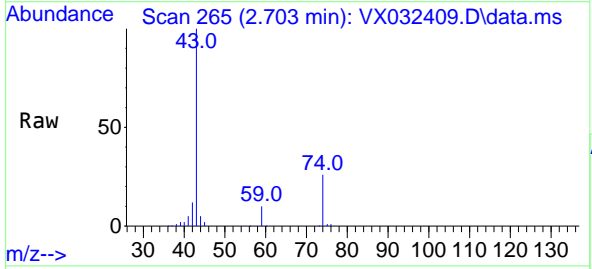

Tgt Ion: 43 Resp: 41700
 Ion Ratio Lower Upper
 43 100
 74 24.9 19.4 29.0

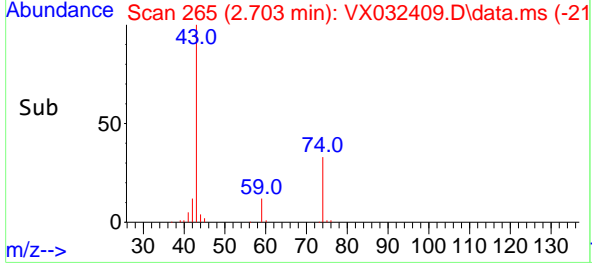
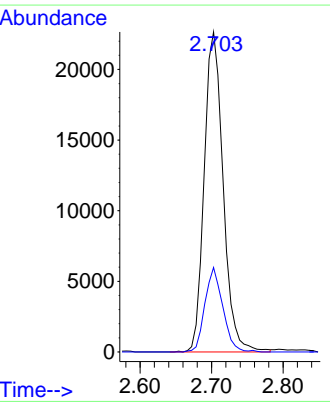

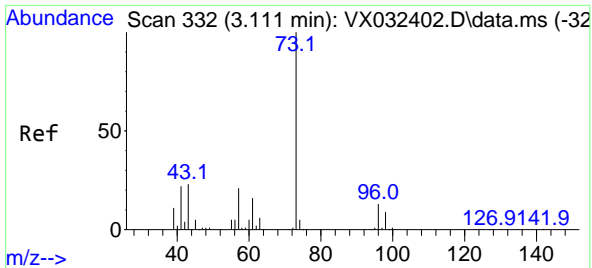

#19
 Methyl tert-butyl Ether
 Concen: 19.062 ug/l
 RT: 3.111 min Scan# 311
 Delta R.T. -0.000 min
 Lab File: VX032409.D
 Acq: 26 Oct 2022 17:04

Instrument : MSVOA_X
 ClientSampleId : VX1026WBSD01

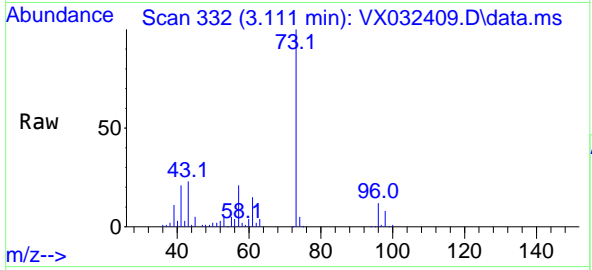

Tgt Ion: 73 Resp: 84841
 Ion Ratio Lower Upper
 73 100
 57 20.9 16.6 25.0

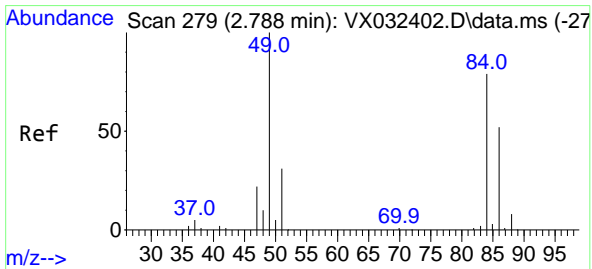
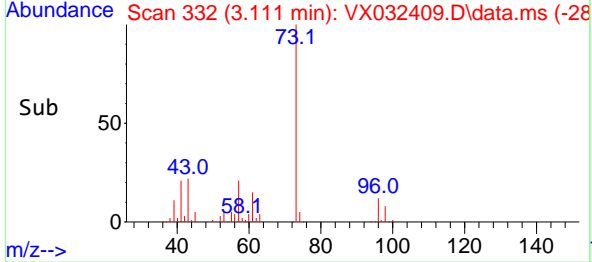
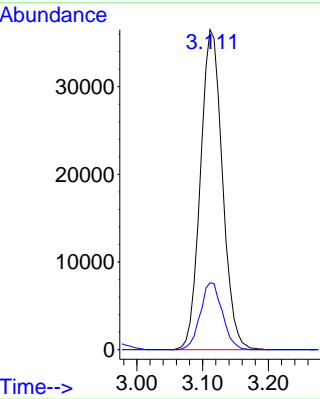

#20
 Methylene Chloride
 Concen: 18.333 ug/l
 RT: 2.788 min Scan# 279
 Delta R.T. -0.000 min
 Lab File: VX032409.D
 Acq: 26 Oct 2022 17:04

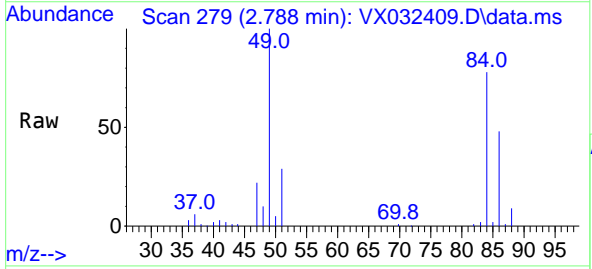

Tgt Ion: 84 Resp: 26804
 Ion Ratio Lower Upper
 84 100
 49 128.2 101.0 151.6
 51 37.2 31.1 46.7
 86 62.1 52.3 78.5

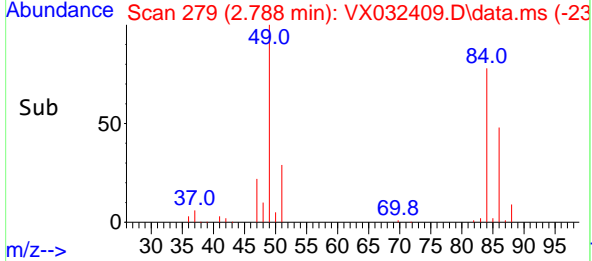
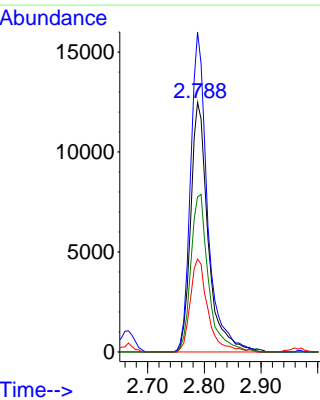

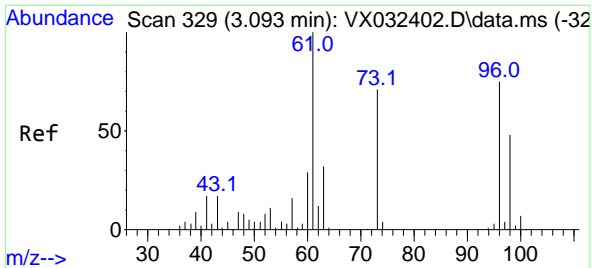

#21
 trans-1,2-Dichloroethene
 Concen: 18.806 ug/l
 RT: 3.093 min Scan# 31
 Delta R.T. -0.000 min
 Lab File: VX032409.D
 Acq: 26 Oct 2022 17:04

Instrument :
 MSVOA_X
 ClientSampleId :
 VX1026WBSD01

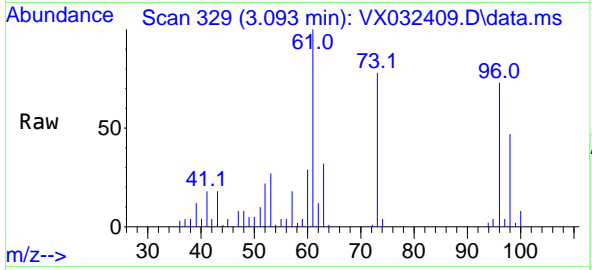

Tgt Ion: 96 Resp: 25923
 Ion Ratio Lower Upper
 96 100
 61 137.9 106.6 160.0
 98 65.0 51.0 76.6

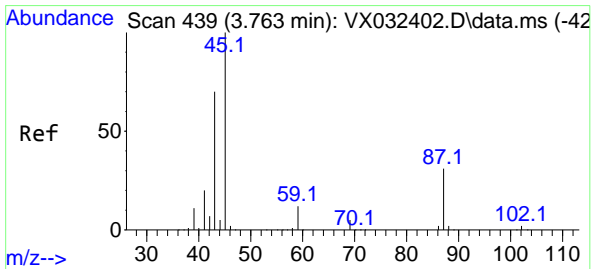
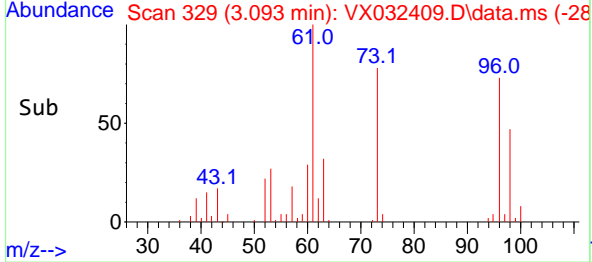
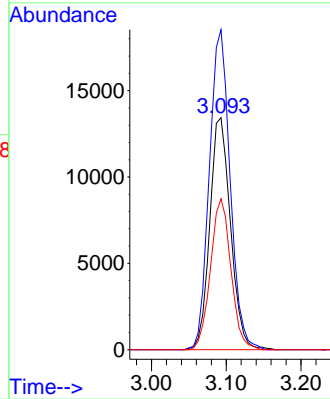

#22
 Diisopropyl ether
 Concen: 18.420 ug/l
 RT: 3.763 min Scan# 439
 Delta R.T. -0.000 min
 Lab File: VX032409.D
 Acq: 26 Oct 2022 17:04

Tgt Ion: 45 Resp: 80427
 Ion Ratio Lower Upper
 45 100
 43 71.3 56.4 84.6
 87 31.4 24.4 36.6
 59 12.1 9.5 14.3

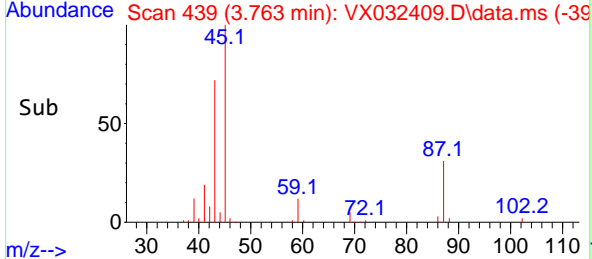
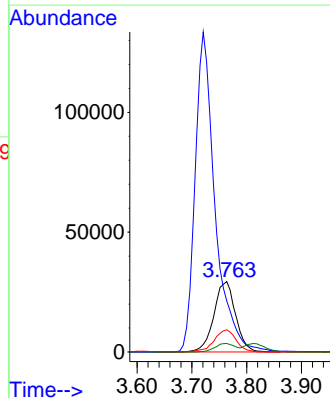
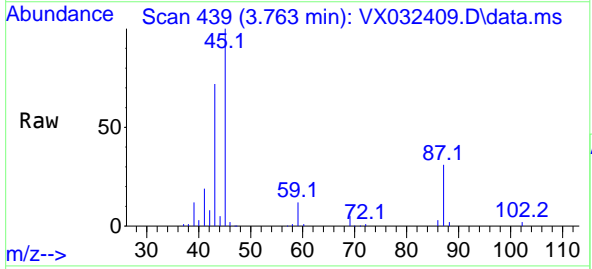

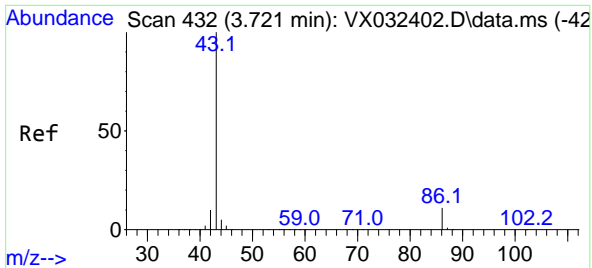

#23
 Vinyl Acetate
 Concen: 96.099 ug/l
 RT: 3.721 min Scan# 414
 Delta R.T. -0.000 min
 Lab File: VX032409.D
 Acq: 26 Oct 2022 17:04

Instrument :
 MSVOA_X
 ClientSampleId :
 VX1026WBSD01

Tgt Ion: 43 Resp: 339001
 Ion Ratio Lower Upper
 43 100
 86 10.8 8.6 12.8

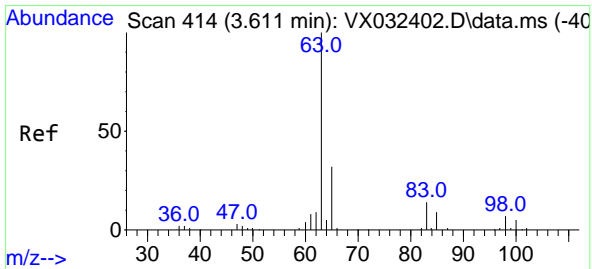
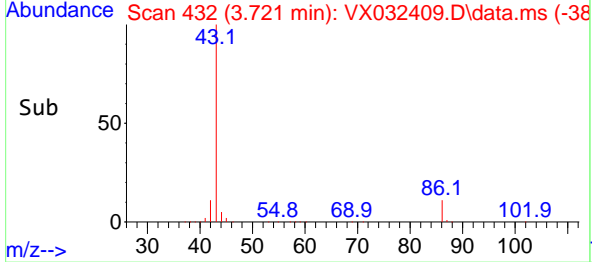
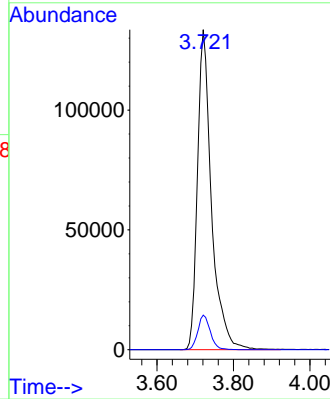
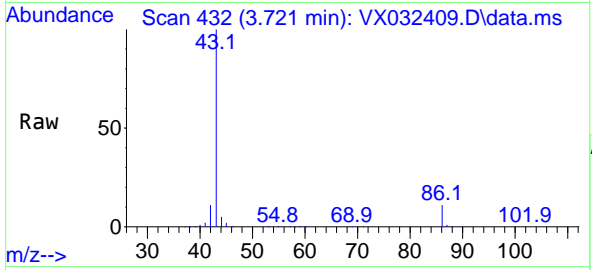

#24
 1,1-Dichloroethane
 Concen: 18.727 ug/l
 RT: 3.611 min Scan# 414
 Delta R.T. -0.000 min
 Lab File: VX032409.D
 Acq: 26 Oct 2022 17:04

Tgt Ion: 63 Resp: 47032
 Ion Ratio Lower Upper
 63 100
 98 7.2 3.5 10.4
 100 4.4 2.3 6.8

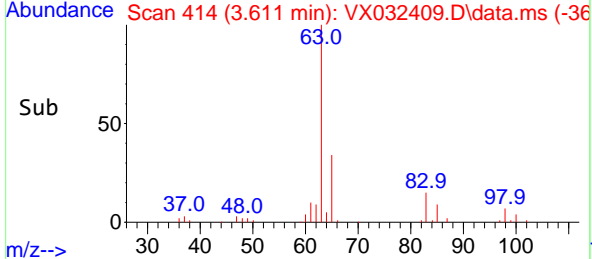
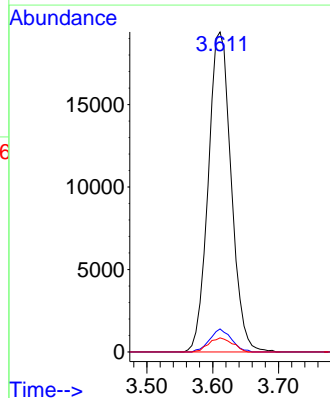
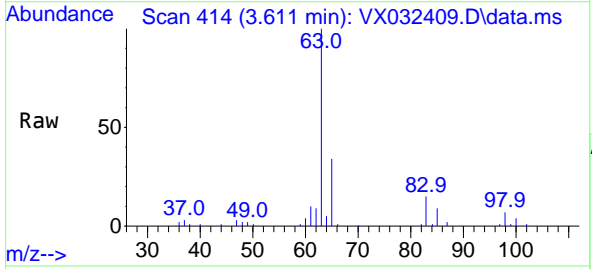

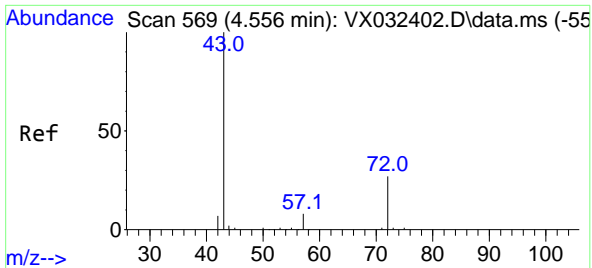

#25
 2-Butanone
 Concen: 98.253 ug/l
 RT: 4.556 min Scan# 569
 Delta R.T. -0.000 min
 Lab File: VX032409.D
 Acq: 26 Oct 2022 17:04

Instrument : MSVOA_X
 ClientSampleId : VX1026WBSD01

Tgt Ion: 43 Resp: 97070
 Ion Ratio Lower Upper
 43 100
 72 27.5 22.2 33.2

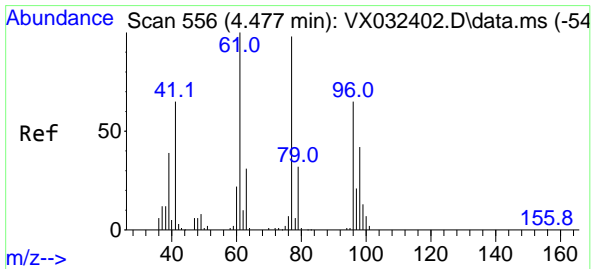
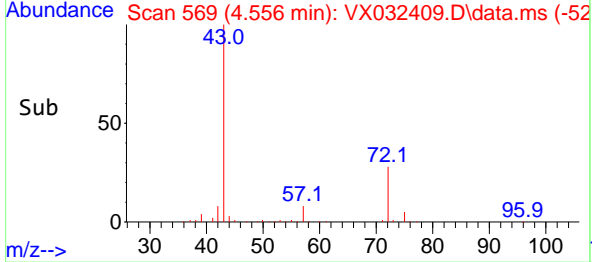
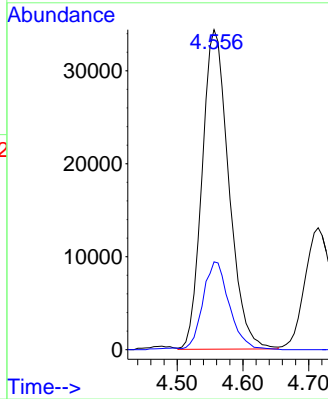
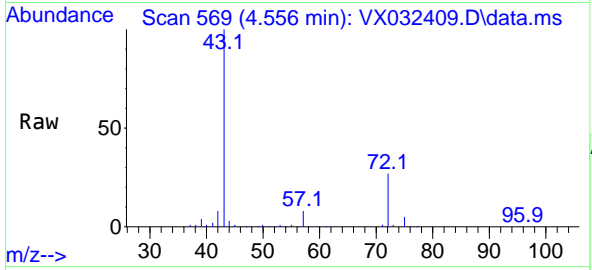

#26
 2,2-Dichloropropane
 Concen: 18.741 ug/l
 RT: 4.477 min Scan# 556
 Delta R.T. -0.000 min
 Lab File: VX032409.D
 Acq: 26 Oct 2022 17:04

Tgt Ion: 77 Resp: 37416
 Ion Ratio Lower Upper
 77 100
 97 23.6 11.4 34.1

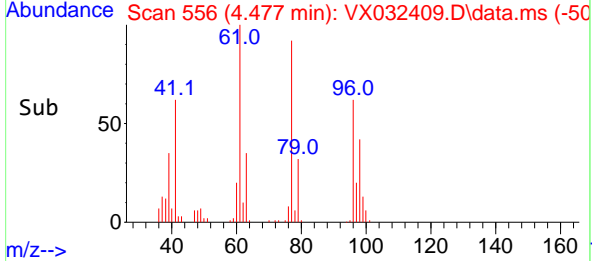
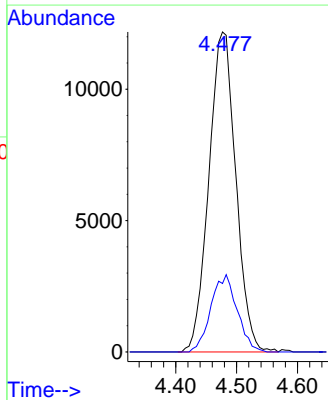
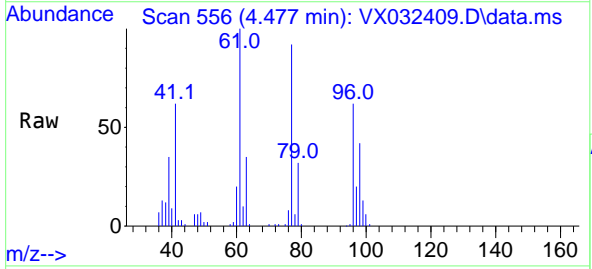

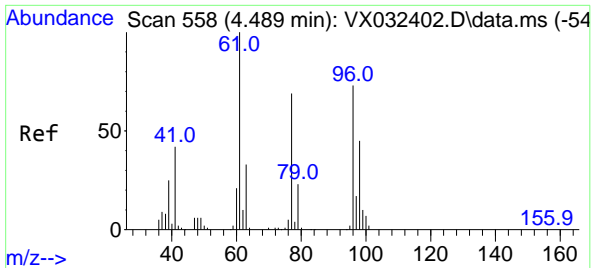

#27
 cis-1,2-Dichloroethene
 Concen: 18.670 ug/l
 RT: 4.495 min Scan# 51
 Delta R.T. 0.006 min
 Lab File: VX032409.D
 Acq: 26 Oct 2022 17:04

Instrument : MSVOA_X
 ClientSampleId : VX1026WBSD01

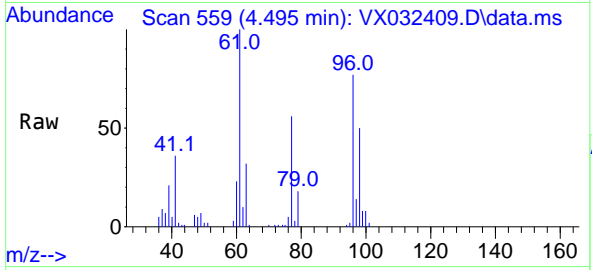

Tgt Ion: 96 Resp: 29746

Ion	Ratio	Lower	Upper
96	100		
61	147.8	0.0	286.0
98	66.4	0.0	129.6

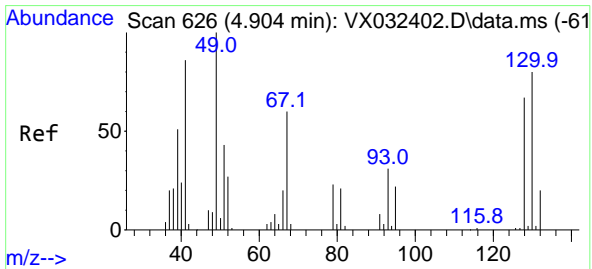
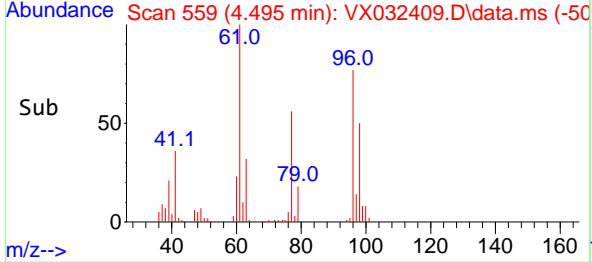
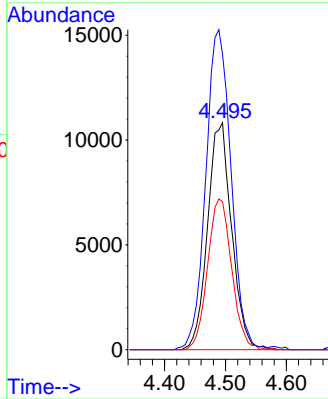

#28
 Bromochloromethane
 Concen: 17.617 ug/l
 RT: 4.897 min Scan# 625
 Delta R.T. -0.006 min
 Lab File: VX032409.D
 Acq: 26 Oct 2022 17:04

Tgt Ion: 49 Resp: 15760

Ion	Ratio	Lower	Upper
49	100		
129	2.6	0.0	3.8
130	86.8	67.5	101.3

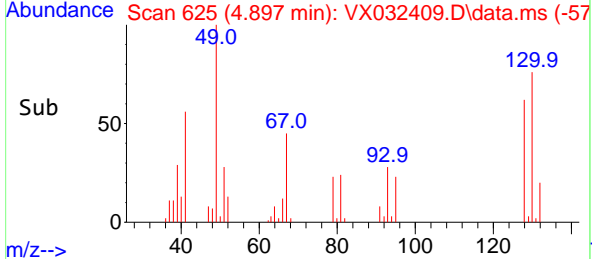
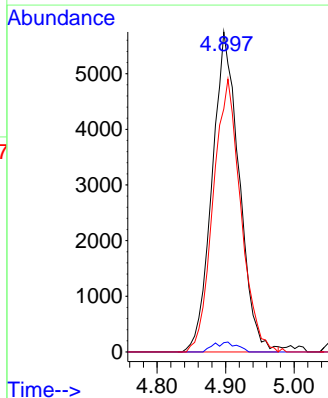
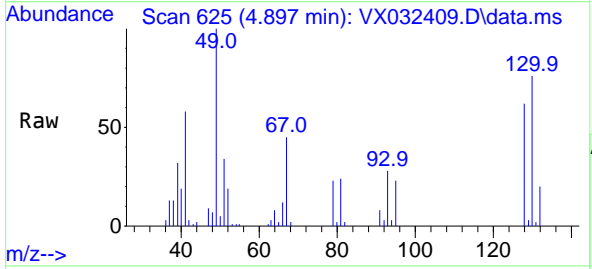

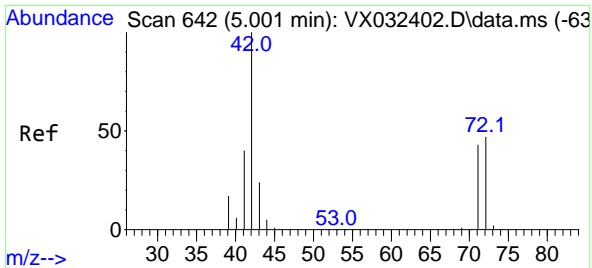

#29
 Tetrahydrofuran
 Concen: 97.538 ug/l
 RT: 5.007 min Scan# 642
 Delta R.T. 0.006 min
 Lab File: VX032409.D
 Acq: 26 Oct 2022 17:04

Instrument : MSVOA_X
 ClientSampleId : VX1026WBSD01

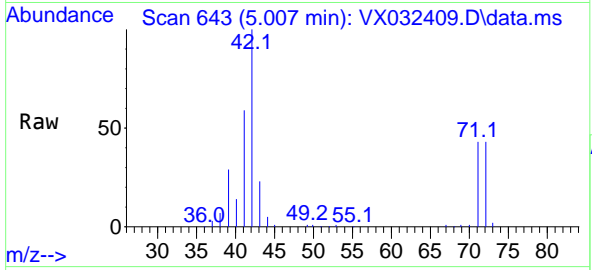

Tgt Ion: 42 Resp: 61447

Ion	Ratio	Lower	Upper
42	100		
72	47.4	37.6	56.4
71	44.9	34.7	52.1

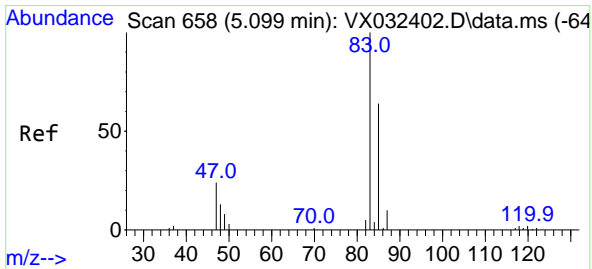
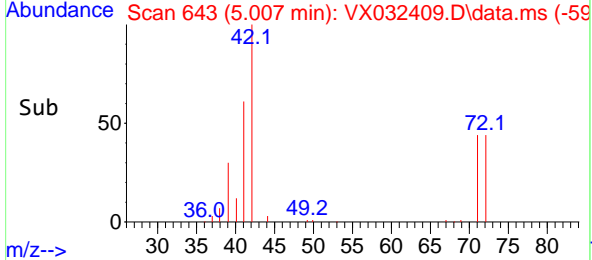
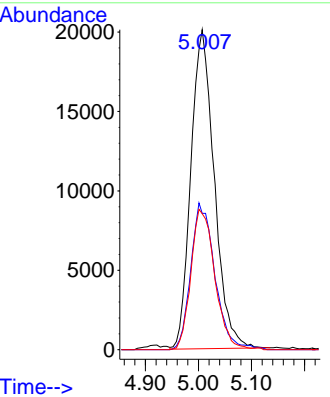

#30
 Chloroform
 Concen: 18.796 ug/l
 RT: 5.099 min Scan# 658
 Delta R.T. -0.000 min
 Lab File: VX032409.D
 Acq: 26 Oct 2022 17:04

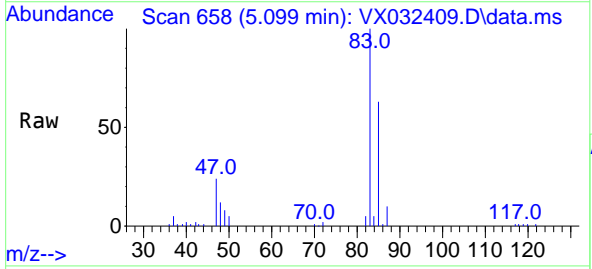

Tgt Ion: 83 Resp: 51798

Ion	Ratio	Lower	Upper
83	100		
85	63.1	51.1	76.7

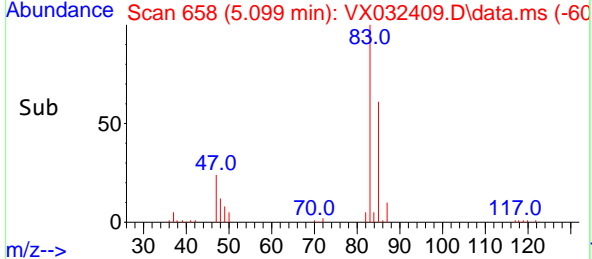
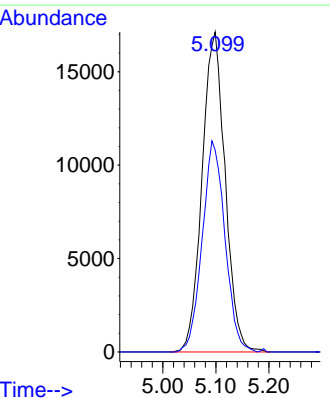

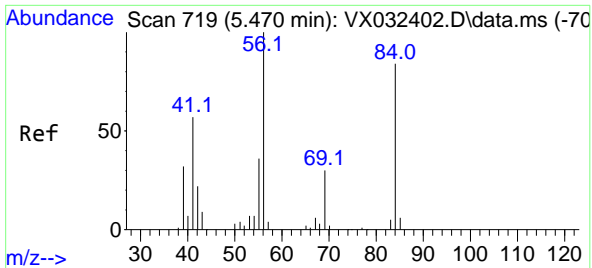

#31
 Cyclohexane
 Concen: 19.116 ug/l
 RT: 5.470 min Scan# 719
 Delta R.T. -0.000 min
 Lab File: VX032409.D
 Acq: 26 Oct 2022 17:04

Instrument : MSVOA_X
 ClientSampleId : VX1026WBSD01

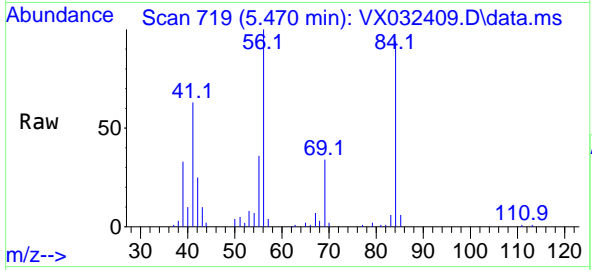

Tgt Ion: 56 Resp: 40666

Ion	Ratio	Lower	Upper
56	100		
69	34.0	24.1	36.1
84	92.0	66.9	100.3

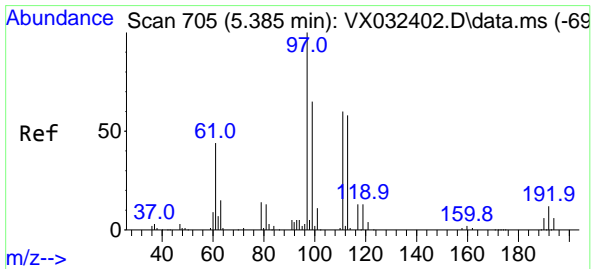
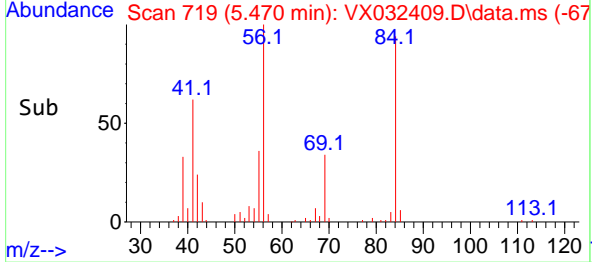
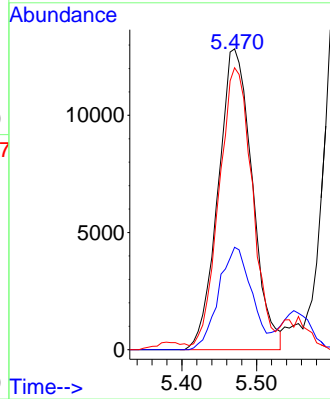

#32
 1,1,1-Trichloroethane
 Concen: 18.801 ug/l
 RT: 5.385 min Scan# 705
 Delta R.T. -0.000 min
 Lab File: VX032409.D
 Acq: 26 Oct 2022 17:04

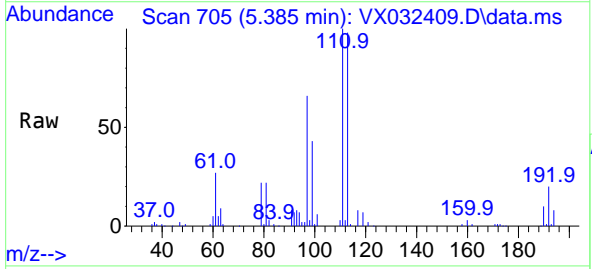

Tgt Ion: 97 Resp: 46495

Ion	Ratio	Lower	Upper
97	100		
99	63.4	51.4	77.0
61	44.2	35.2	52.8

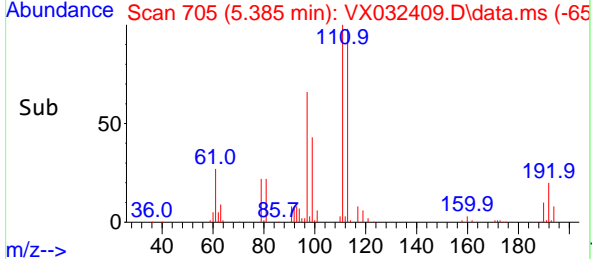
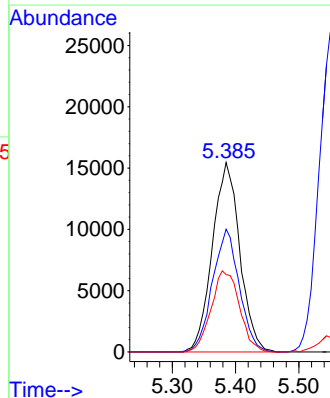

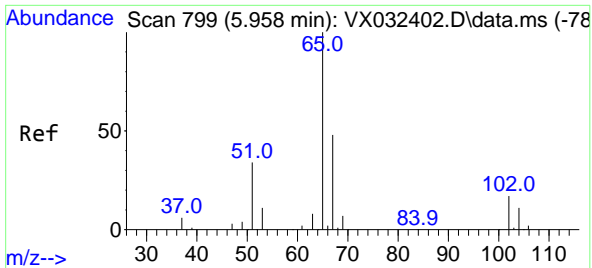

#33
 1,2-Dichloroethane-d4
 Concen: 47.473 ug/l
 RT: 5.958 min Scan# 799
 Delta R.T. -0.000 min
 Lab File: VX032409.D
 Acq: 26 Oct 2022 17:04

Instrument : MSVOA_X
 ClientSampleId : VX1026WBSD01

Tgt Ion: 65 Resp: 83292
 Ion Ratio Lower Upper
 65 100
 67 49.5 0.0 101.8

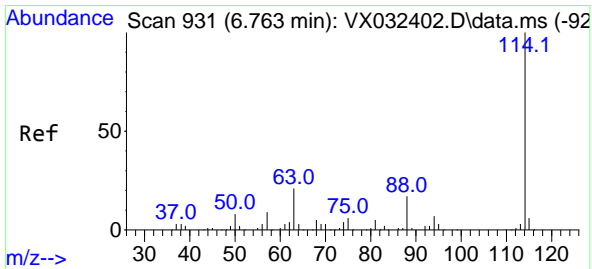
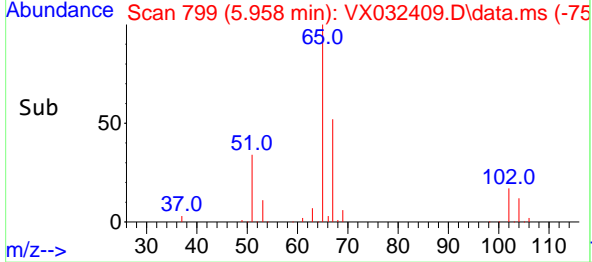
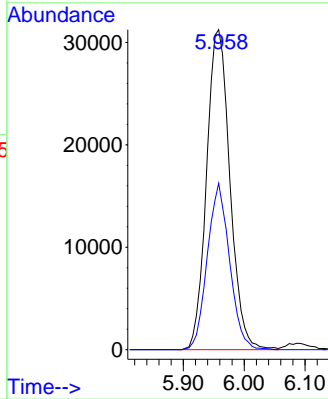
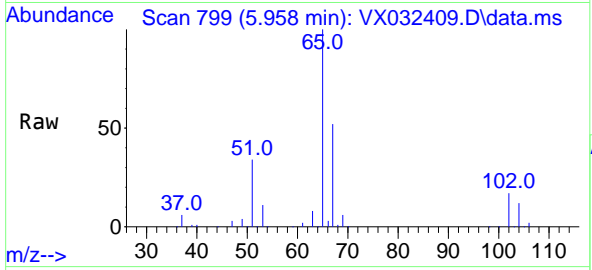

#34
 1,4-Difluorobenzene
 Concen: 50.000 ug/l
 RT: 6.763 min Scan# 931
 Delta R.T. -0.000 min
 Lab File: VX032409.D
 Acq: 26 Oct 2022 17:04

Tgt Ion: 114 Resp: 193337
 Ion Ratio Lower Upper
 114 100
 63 20.5 0.0 41.6
 88 15.3 0.0 33.4

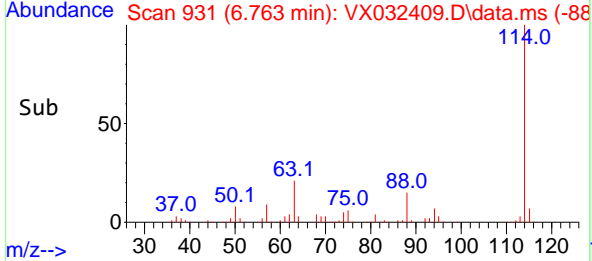
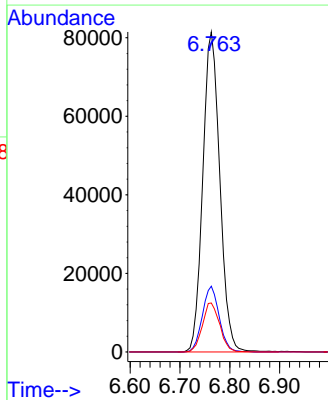
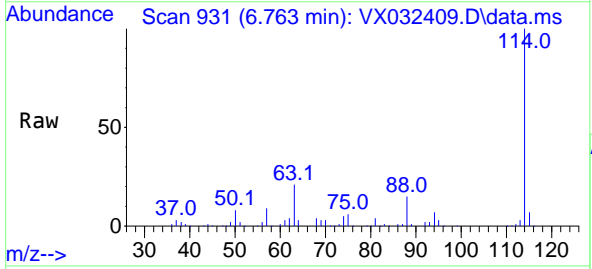

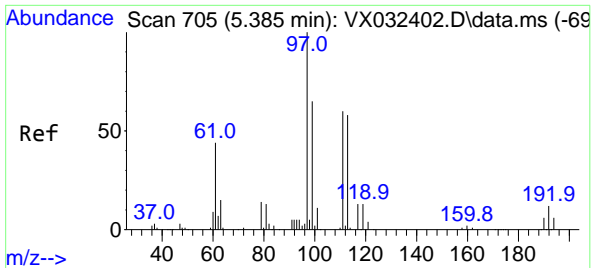

#35
 Dibromofluoromethane
 Concen: 48.263 ug/l
 RT: 5.385 min Scan# 705
 Delta R.T. -0.000 min
 Lab File: VX032409.D
 Acq: 26 Oct 2022 17:04

Instrument : MSVOA_X
 ClientSampleId : VX1026WBSD01

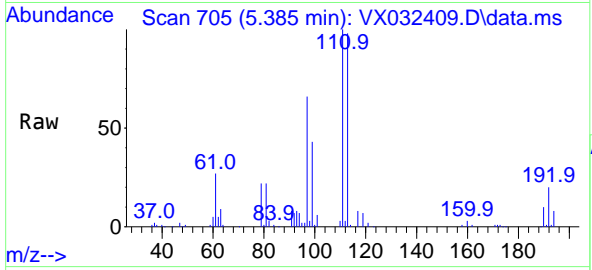

Tgt Ion: 113 Resp: 66559

Ion	Ratio	Lower	Upper
113	100		
111	103.0	82.4	123.6
192	19.6	15.4	23.2

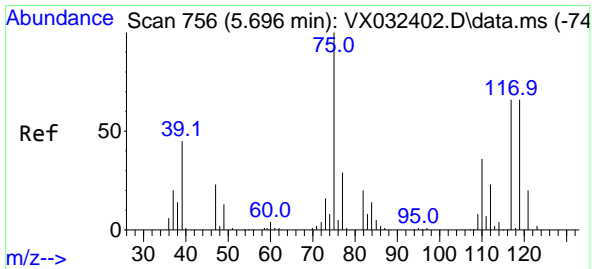
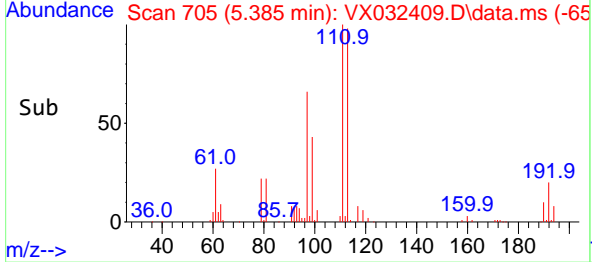
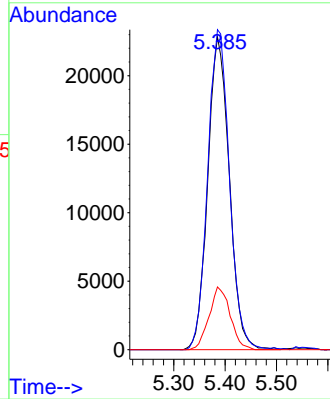

#36
 1,1-Dichloropropene
 Concen: 19.342 ug/l
 RT: 5.690 min Scan# 755
 Delta R.T. -0.006 min
 Lab File: VX032409.D
 Acq: 26 Oct 2022 17:04

Tgt Ion: 75 Resp: 37145

Ion	Ratio	Lower	Upper
75	100		
110	36.8	18.4	55.2
77	30.8	24.5	36.7

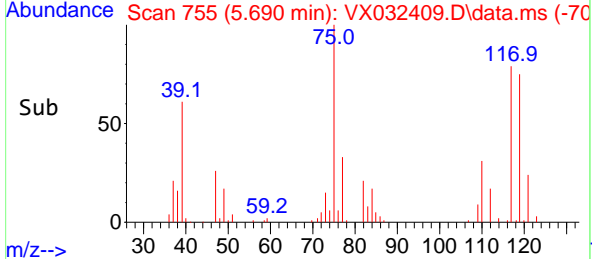
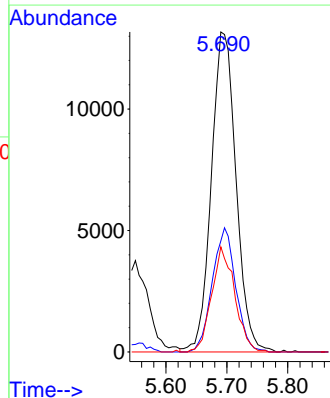
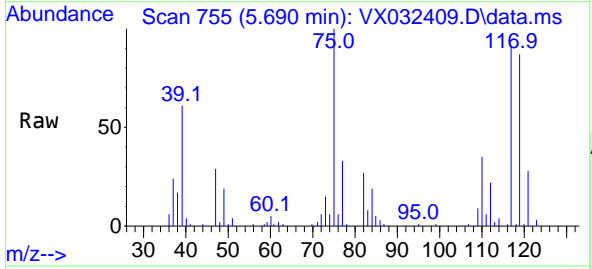

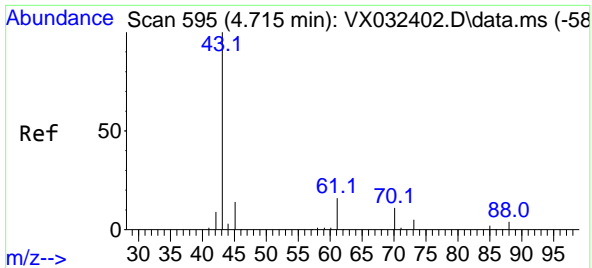

#37
 Ethyl Acetate
 Concen: 19.531 ug/l
 RT: 4.715 min Scan# 595
 Delta R.T. -0.000 min
 Lab File: VX032409.D
 Acq: 26 Oct 2022 17:04

Instrument : MSVOA_X
 ClientSampleId : VX1026WBSD01

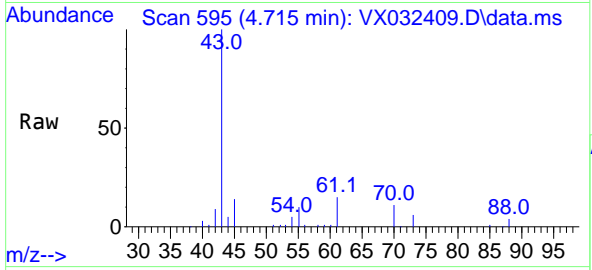

Tgt Ion: 43 Resp: 39043

Ion	Ratio	Lower	Upper
43	100		
61	14.0	11.5	17.3
70	10.4	9.1	13.7

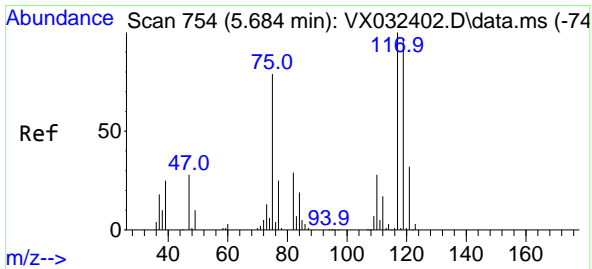
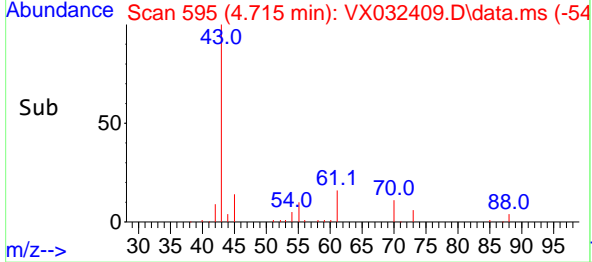
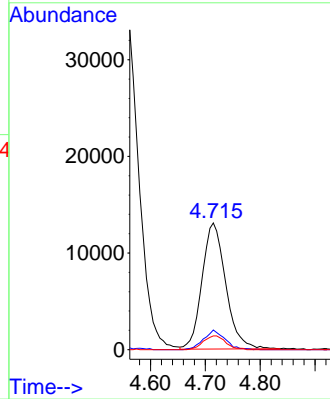

#38
 Carbon Tetrachloride
 Concen: 19.048 ug/l
 RT: 5.678 min Scan# 753
 Delta R.T. -0.006 min
 Lab File: VX032409.D
 Acq: 26 Oct 2022 17:04

Tgt Ion: 117 Resp: 40573

Ion	Ratio	Lower	Upper
117	100		
119	95.4	77.2	115.8
121	32.8	25.8	38.6

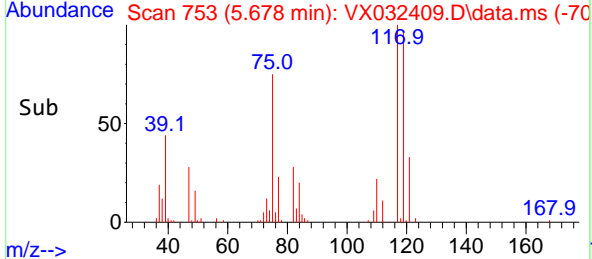
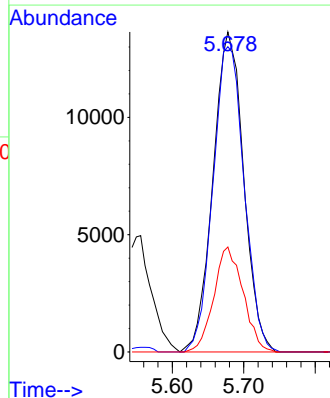
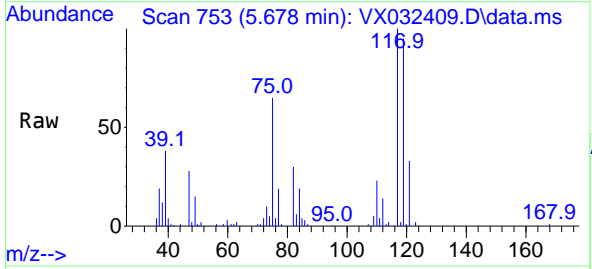

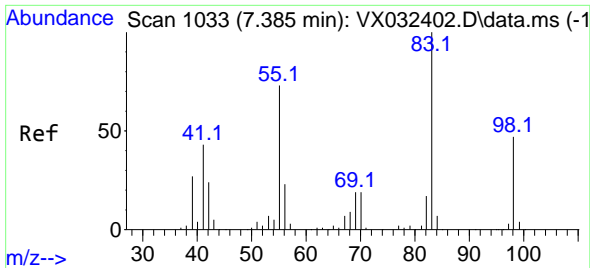

#39
 Methylcyclohexane
 Concen: 20.227 ug/l
 RT: 7.379 min Scan# 1032
 Delta R.T. -0.006 min
 Lab File: VX032409.D
 Acq: 26 Oct 2022 17:04

Instrument :
 MSVOA_X
 ClientSampleId :
 VX1026WBSD01

Tgt Ion: 83 Resp: 45960
 Ion Ratio Lower Upper
 83 100
 55 75.0 58.4 87.6
 98 47.5 37.2 55.8

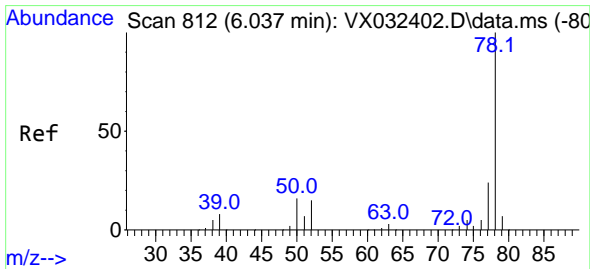
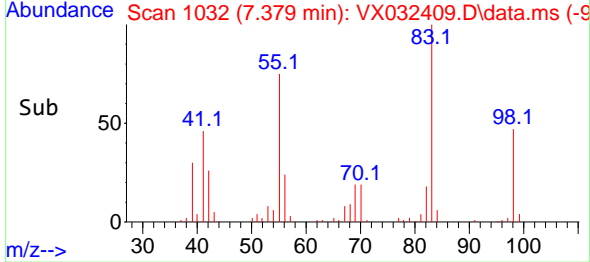
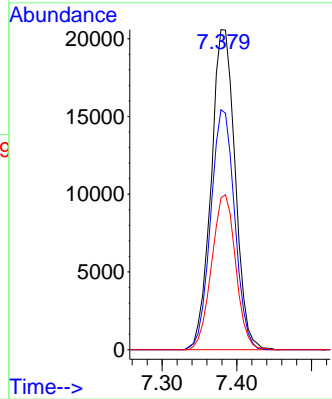
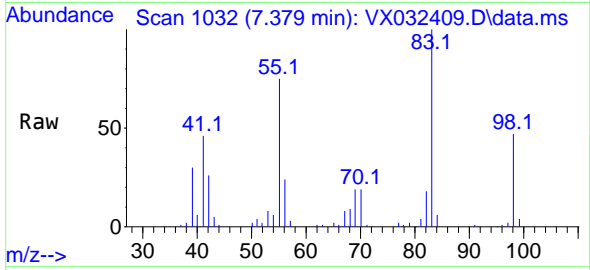

#40
 Benzene
 Concen: 19.514 ug/l
 RT: 6.044 min Scan# 813
 Delta R.T. 0.006 min
 Lab File: VX032409.D
 Acq: 26 Oct 2022 17:04

Tgt Ion: 78 Resp: 106048
 Ion Ratio Lower Upper
 78 100
 77 24.3 19.0 28.4

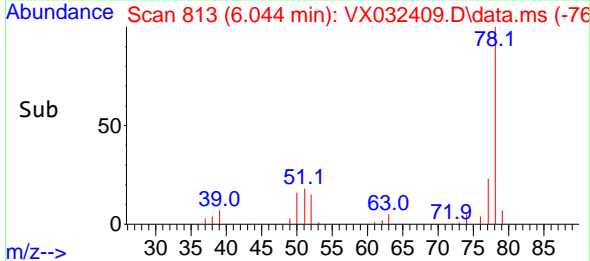
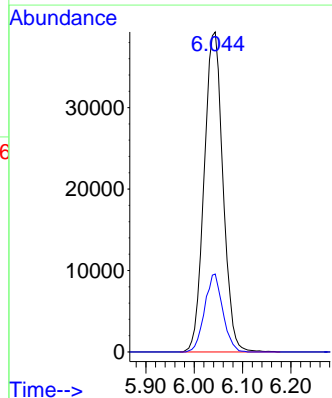
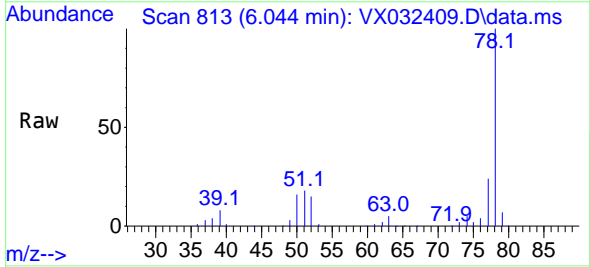

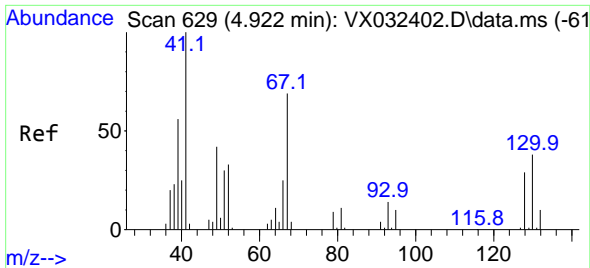

#41
 Methacrylonitrile
 Concen: 20.952 ug/l
 RT: 4.922 min Scan# 61
 Delta R.T. -0.000 min
 Lab File: VX032409.D
 Acq: 26 Oct 2022 17:04

Instrument :
 MSVOA_X
 ClientSampleId :
 VX1026WBSD01

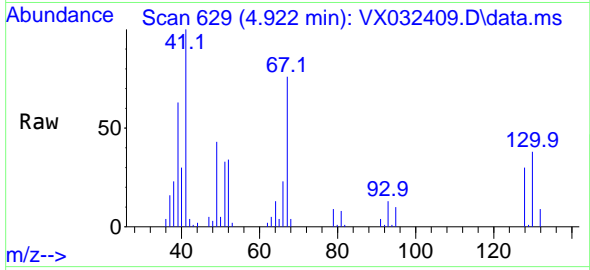

Tgt Ion: 41 Resp: 21336
 Ion Ratio Lower Upper
 41 100
 39 57.2 47.5 71.3
 67 73.0 60.5 90.7
 52 33.6 27.0 40.6

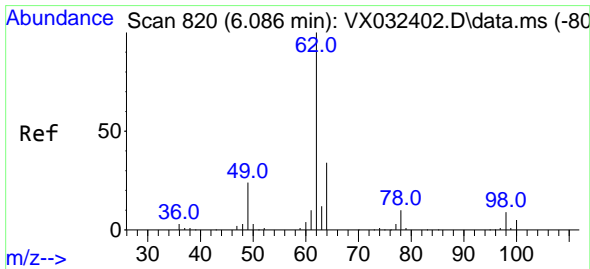
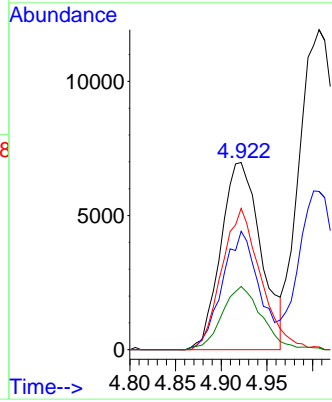
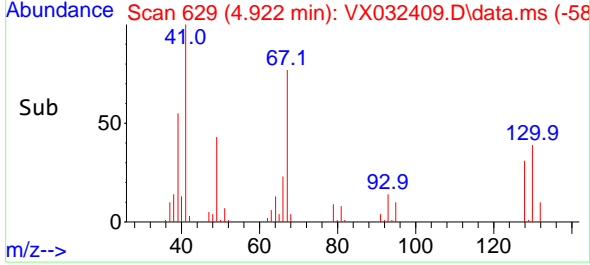

#42
 1,2-Dichloroethane
 Concen: 20.082 ug/l
 RT: 6.086 min Scan# 820
 Delta R.T. -0.000 min
 Lab File: VX032409.D
 Acq: 26 Oct 2022 17:04

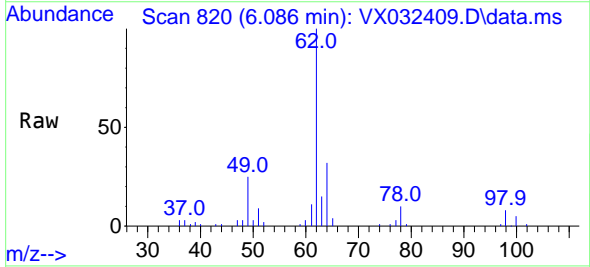

Tgt Ion: 62 Resp: 44612
 Ion Ratio Lower Upper
 62 100
 98 8.3 0.0 16.0

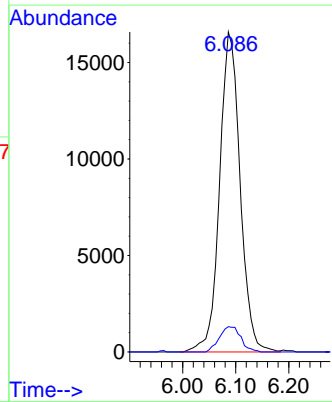
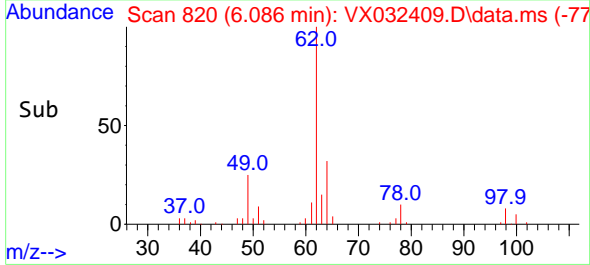

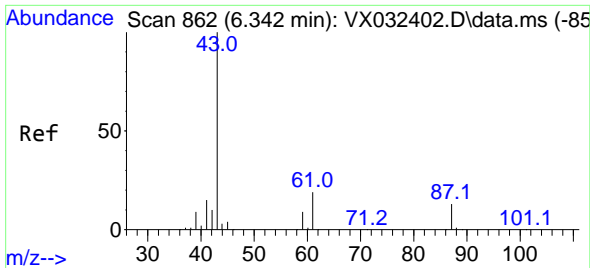

#43
 Isopropyl Acetate
 Concen: 19.990 ug/l
 RT: 6.342 min Scan# 80
 Delta R.T. -0.000 min
 Lab File: VX032409.D
 Acq: 26 Oct 2022 17:04

Instrument : MSVOA_X
 ClientSampleId : VX1026WBSD01

Tgt Ion: 43 Resp: 61356

Ion	Ratio	Lower	Upper
43	100		
61	19.0	15.4	23.0
87	14.3	10.8	16.2

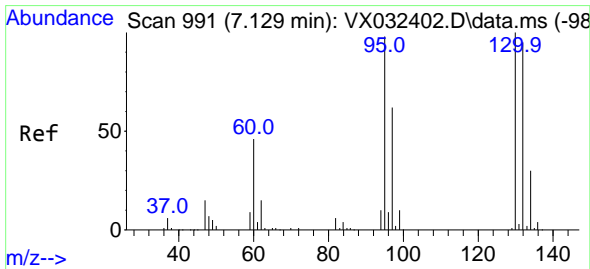
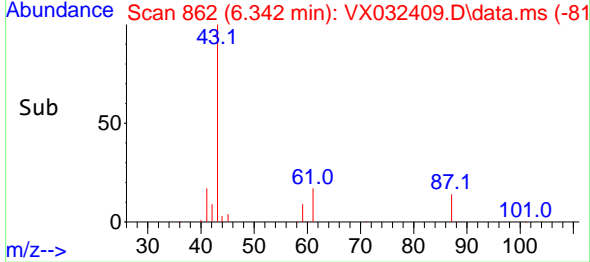
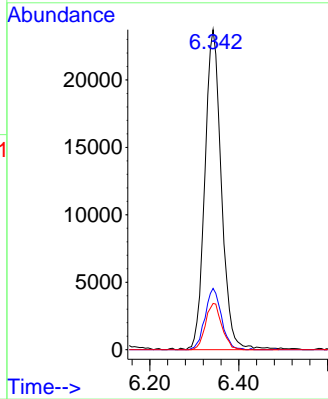
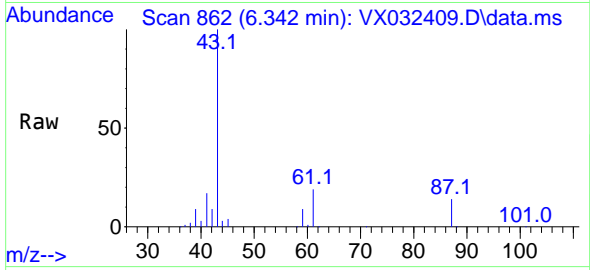

#44
 Trichloroethene
 Concen: 19.174 ug/l
 RT: 7.123 min Scan# 990
 Delta R.T. -0.006 min
 Lab File: VX032409.D
 Acq: 26 Oct 2022 17:04

Tgt Ion: 130 Resp: 29334

Ion	Ratio	Lower	Upper
130	100		
95	97.0	0.0	195.2

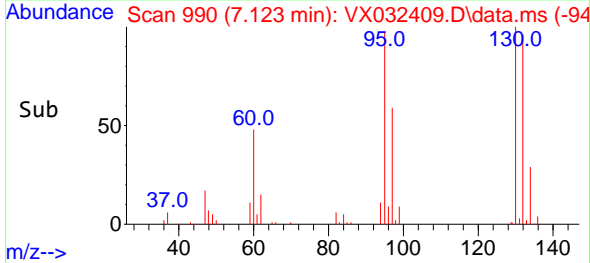
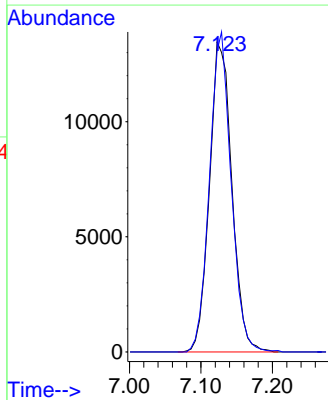
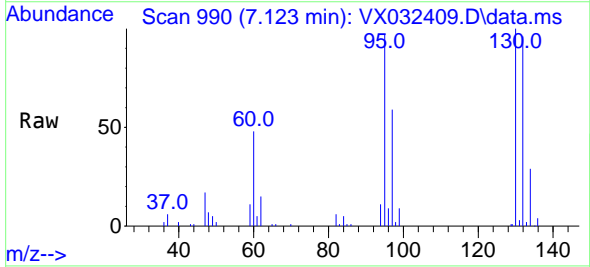

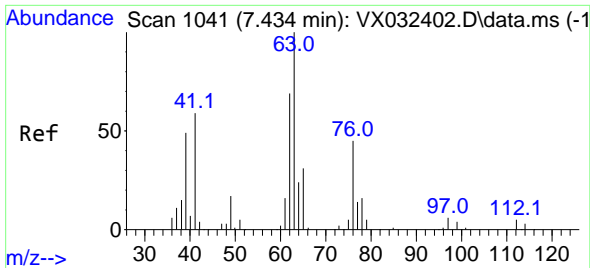

#45
 1,2-Dichloropropane
 Concen: 19.448 ug/l
 RT: 7.434 min Scan# 1041
 Delta R.T. -0.000 min
 Lab File: VX032409.D
 Acq: 26 Oct 2022 17:04

Instrument : MSVOA_X
 ClientSampleId : VX1026WBSD01

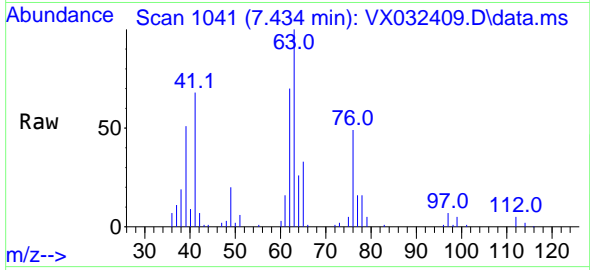

Tgt Ion: 63 Resp: 27131
 Ion Ratio Lower Upper
 63 100
 65 33.1 24.6 36.8

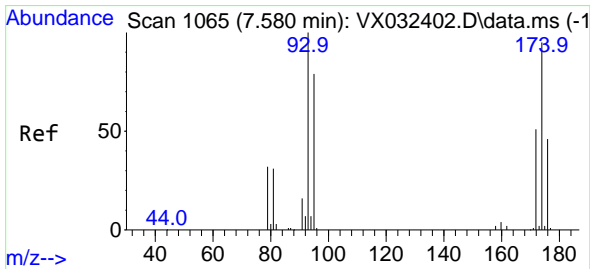
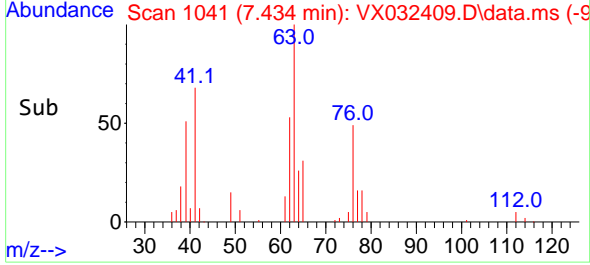
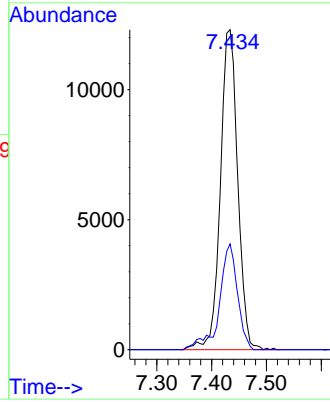

#46
 Dibromomethane
 Concen: 19.522 ug/l
 RT: 7.586 min Scan# 1066
 Delta R.T. 0.006 min
 Lab File: VX032409.D
 Acq: 26 Oct 2022 17:04

Tgt Ion: 93 Resp: 20886
 Ion Ratio Lower Upper
 93 100
 95 81.6 65.8 98.8
 174 100.7 79.8 119.6

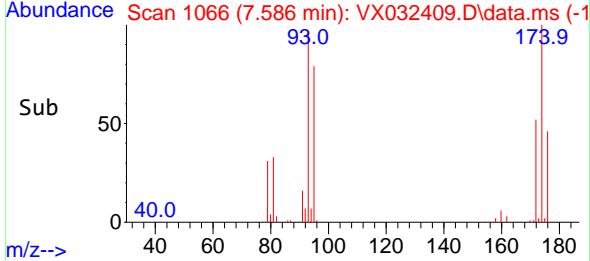
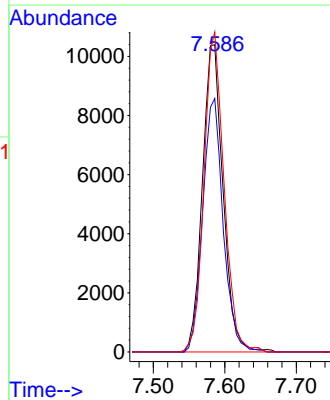
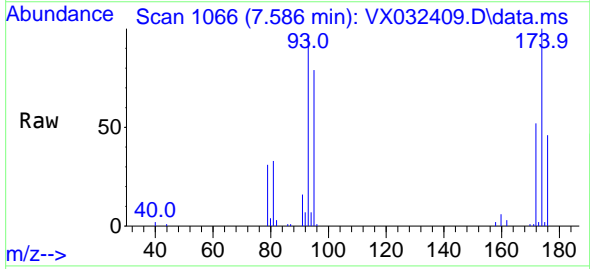

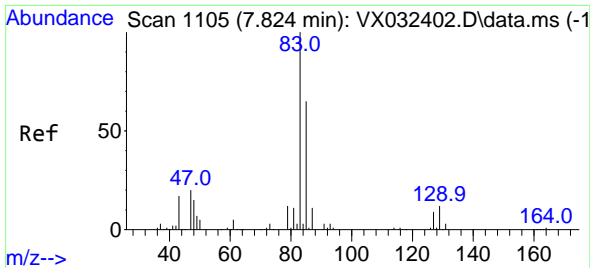

#47
 Bromodichloromethane
 Concen: 19.289 ug/l
 RT: 7.824 min Scan# 1105
 Delta R.T. -0.000 min
 Lab File: VX032409.D
 Acq: 26 Oct 2022 17:04

Instrument : MSVOA_X
 ClientSampleId : VX1026WBSD01

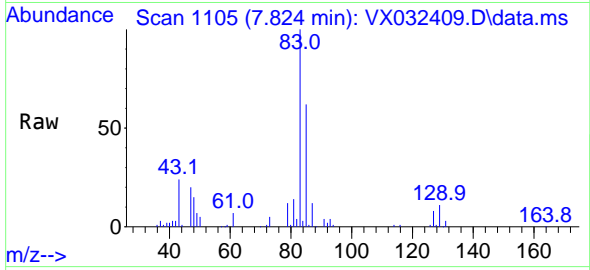

Tgt Ion: 83 Resp: 39112
 Ion Ratio Lower Upper
 83 100
 85 62.2 52.2 78.4
 127 8.4 7.4 11.2

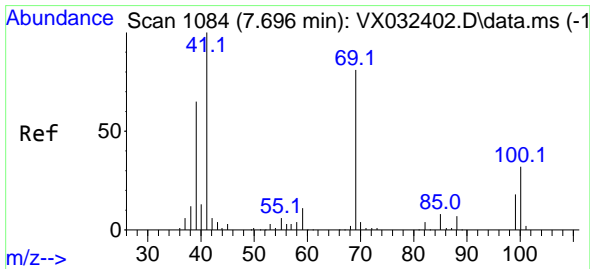
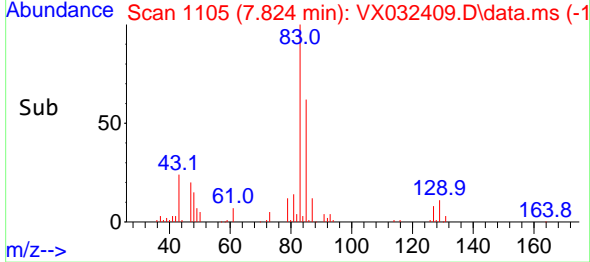
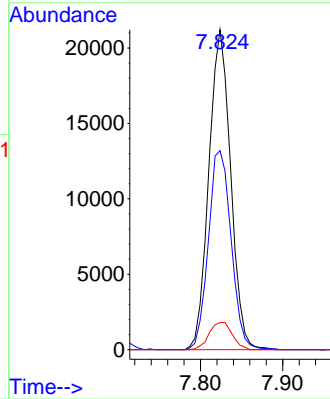

#48
 Methyl methacrylate
 Concen: 19.586 ug/l
 RT: 7.696 min Scan# 1084
 Delta R.T. -0.000 min
 Lab File: VX032409.D
 Acq: 26 Oct 2022 17:04

Tgt Ion: 41 Resp: 31048
 Ion Ratio Lower Upper
 41 100
 69 82.7 65.1 97.7
 39 67.4 51.9 77.9

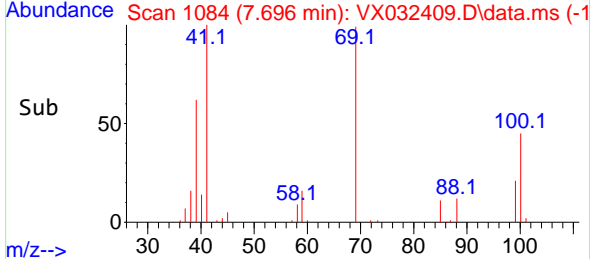
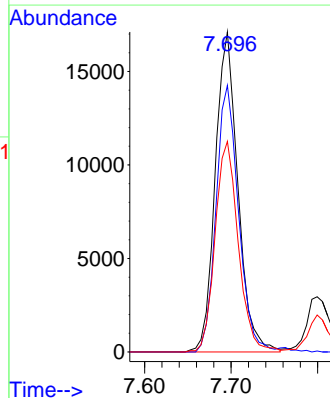
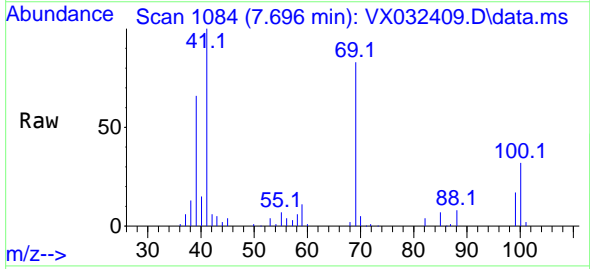

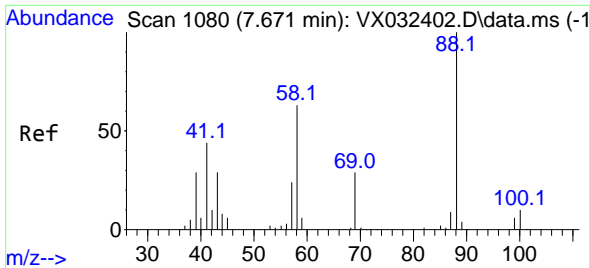

#49
 1,4-Dioxane
 Concen: 410.368 ug/l
 RT: 7.671 min Scan# 1080
 Delta R.T. -0.000 min
 Lab File: VX032409.D
 Acq: 26 Oct 2022 17:04

Instrument : MSVOA_X
 ClientSampleId : VX1026WBSD01

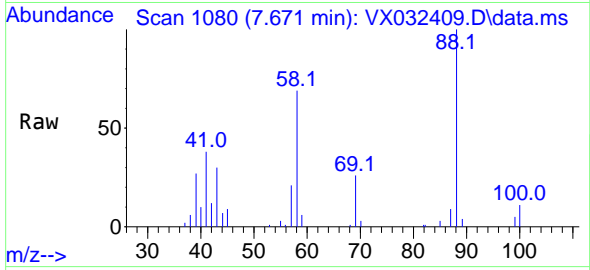

Tgt Ion: 88 Resp: 12397
 Ion Ratio Lower Upper
 88 100
 43 38.7 26.6 39.8
 58 67.9 51.7 77.5

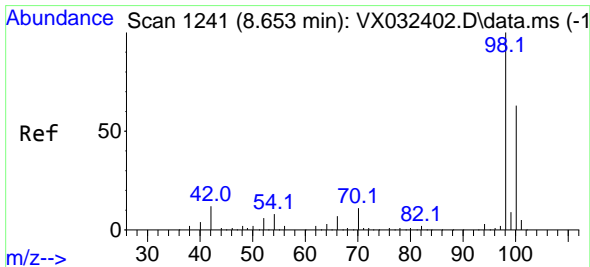
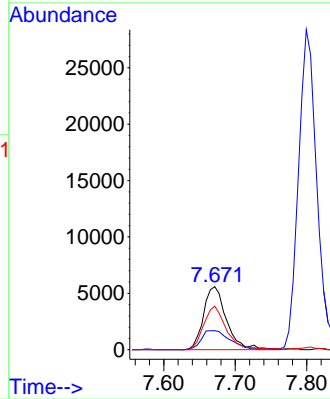
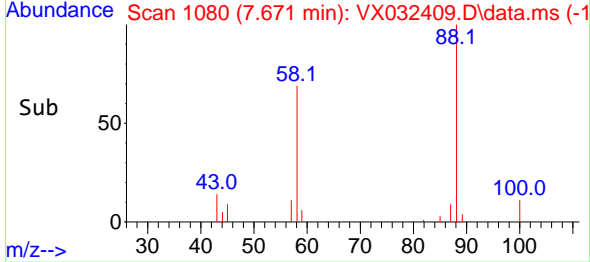

#50
 Toluene-d8
 Concen: 47.987 ug/l
 RT: 8.653 min Scan# 1241
 Delta R.T. -0.000 min
 Lab File: VX032409.D
 Acq: 26 Oct 2022 17:04

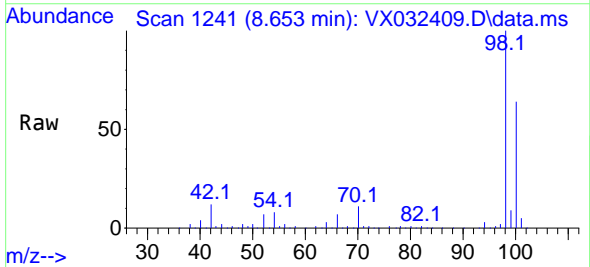

Tgt Ion: 98 Resp: 230117
 Ion Ratio Lower Upper
 98 100
 100 64.1 50.9 76.3

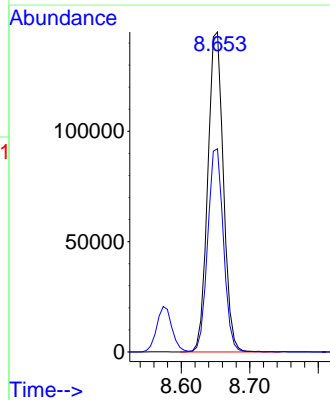
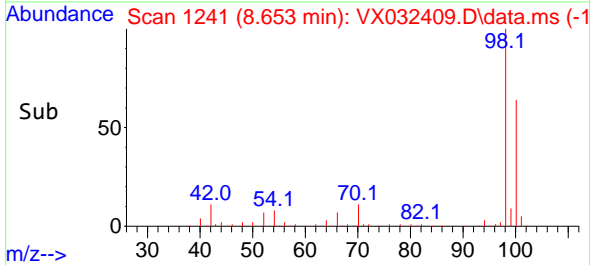

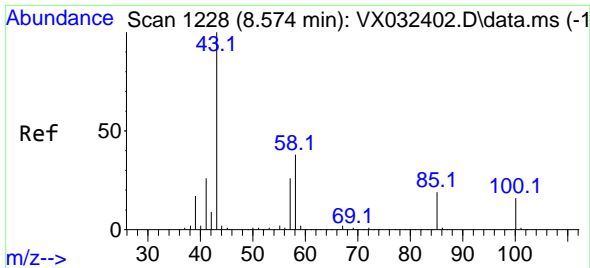

#51
 4-Methyl-2-Pentanone
 Concen: 101.929 ug/l
 RT: 8.574 min Scan# 11
 Delta R.T. -0.000 min
 Lab File: VX032409.D
 Acq: 26 Oct 2022 17:04

Instrument :
 MSVOA_X
 ClientSampleId :
 VX1026WBSD01

Tgt Ion: 43 Resp: 197057
 Ion Ratio Lower Upper
 43 100
 58 38.3 30.9 46.3

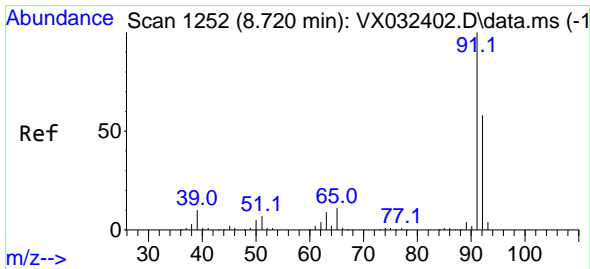
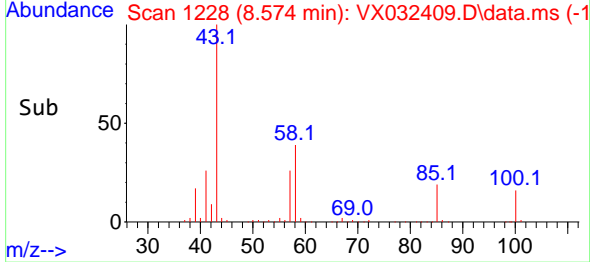
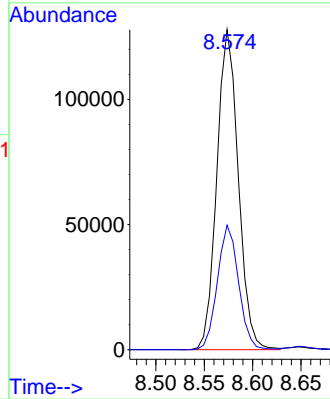
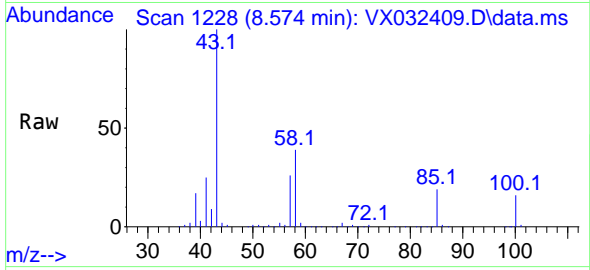

#52
 Toluene
 Concen: 19.338 ug/l
 RT: 8.720 min Scan# 1252
 Delta R.T. -0.000 min
 Lab File: VX032409.D
 Acq: 26 Oct 2022 17:04

Tgt Ion: 92 Resp: 68565
 Ion Ratio Lower Upper
 92 100
 91 175.6 138.3 207.5

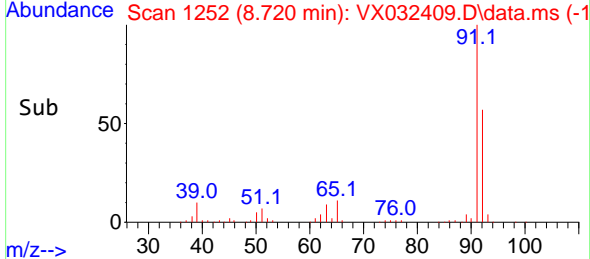
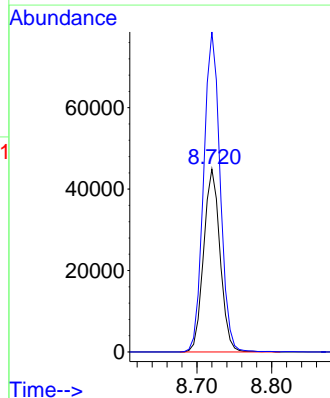
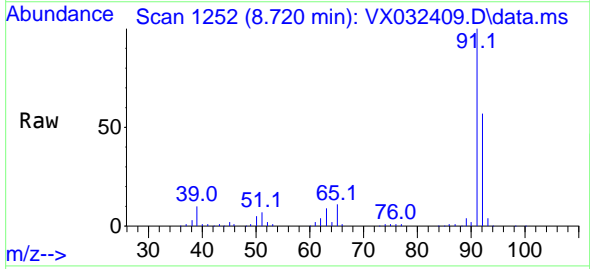

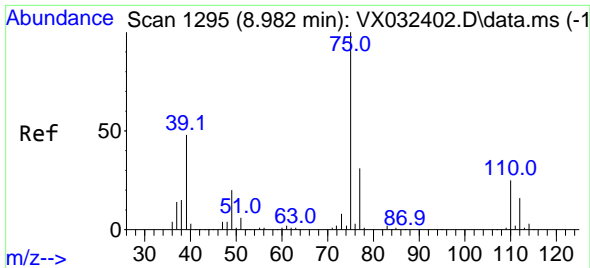

#53
 t-1,3-Dichloropropene
 Concen: 19.444 ug/l
 RT: 8.982 min Scan# 1194
 Delta R.T. -0.000 min
 Lab File: VX032409.D
 Acq: 26 Oct 2022 17:04

Instrument : MSVOA_X
 ClientSampleId : VX1026WBSD01

Tgt Ion: 75 Resp: 40227
 Ion Ratio Lower Upper
 75 100
 77 30.5 25.1 37.7

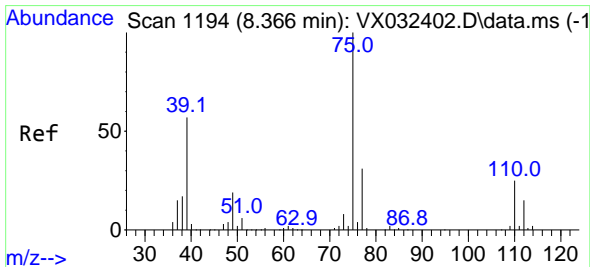
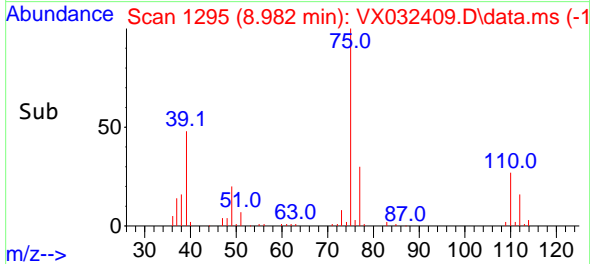
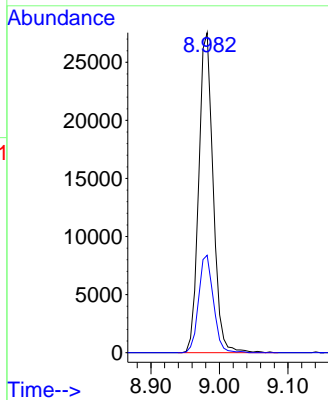
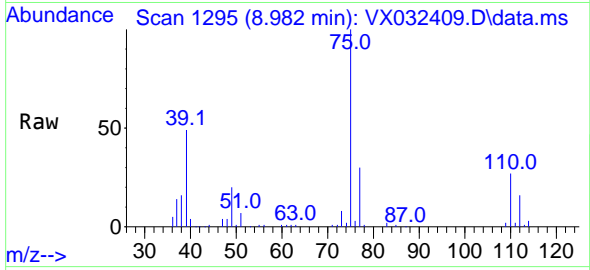

#54
 cis-1,3-Dichloropropene
 Concen: 19.541 ug/l
 RT: 8.366 min Scan# 1194
 Delta R.T. -0.000 min
 Lab File: VX032409.D
 Acq: 26 Oct 2022 17:04

Tgt Ion: 75 Resp: 43241
 Ion Ratio Lower Upper
 75 100
 77 32.1 25.1 37.7
 39 54.8 45.5 68.3

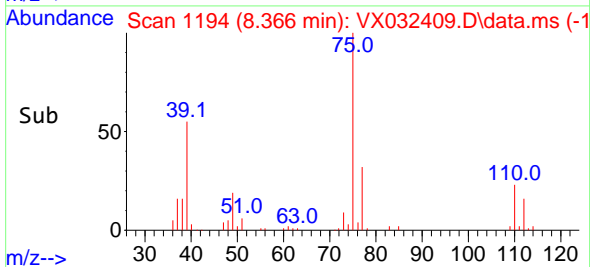
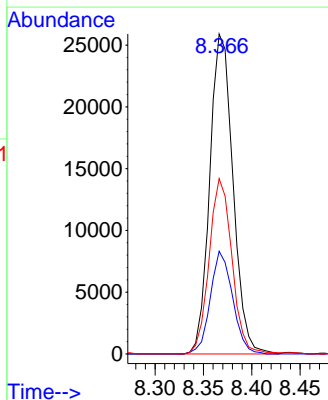
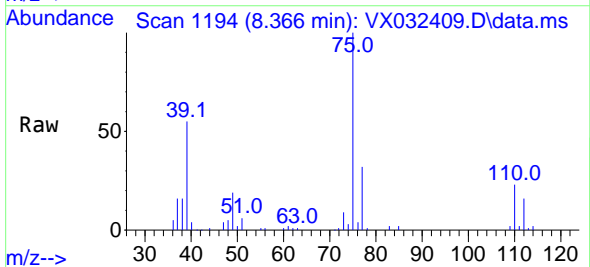

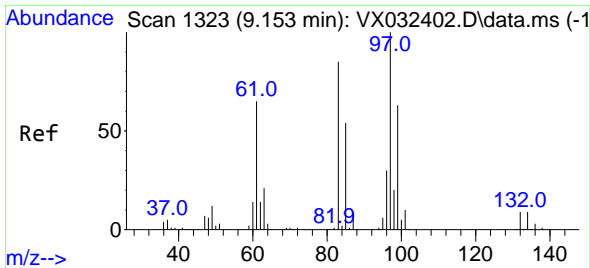

#55
 1,1,2-Trichloroethane
 Concen: 19.348 ug/l
 RT: 9.153 min Scan# 11
 Delta R.T. -0.000 min
 Lab File: VX032409.D
 Acq: 26 Oct 2022 17:04

Instrument :
 MSVOA_X
 ClientSampleId :
 VX1026WBSD01

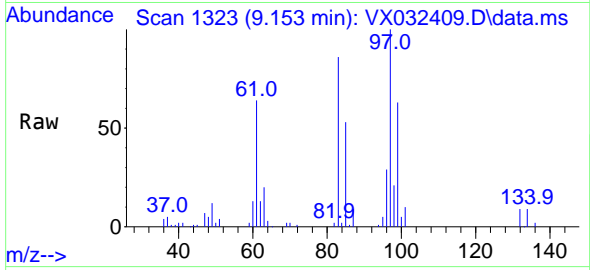

Tgt Ion: 97 Resp: 28891

Ion	Ratio	Lower	Upper
97	100		
83	85.6	68.1	102.1
85	52.6	43.3	64.9
99	63.4	50.4	75.6

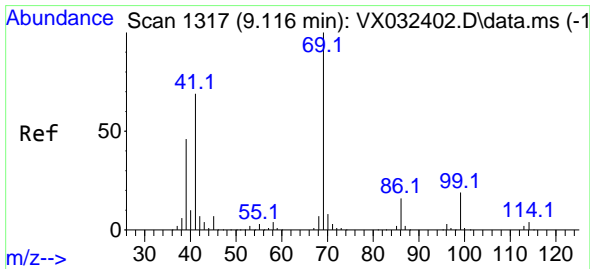
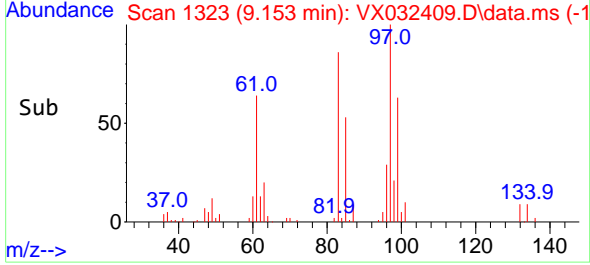
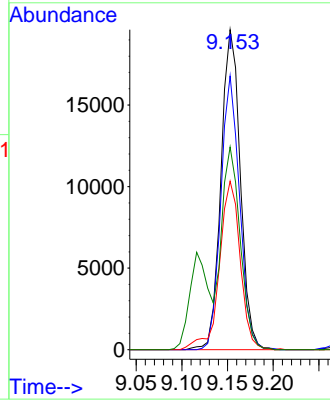

#56
 Ethyl methacrylate
 Concen: 19.869 ug/l
 RT: 9.116 min Scan# 1317
 Delta R.T. -0.000 min
 Lab File: VX032409.D
 Acq: 26 Oct 2022 17:04

Tgt Ion: 69 Resp: 42695

Ion	Ratio	Lower	Upper
69	100		
41	68.3	54.3	81.5
39	45.3	35.2	52.8

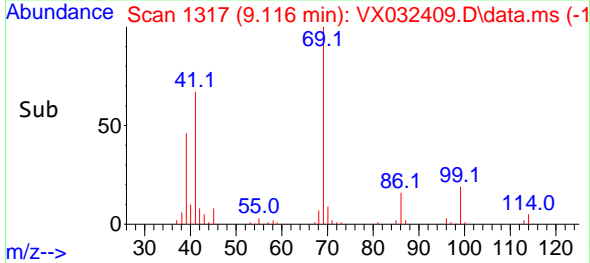
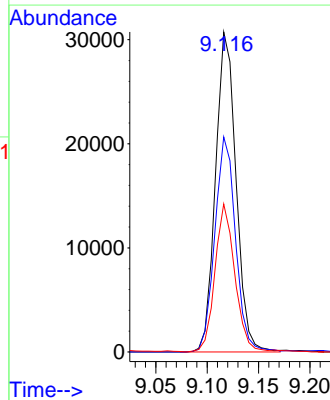
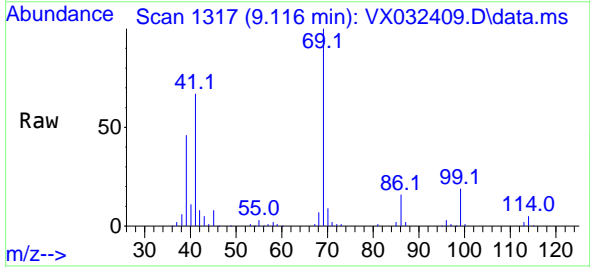

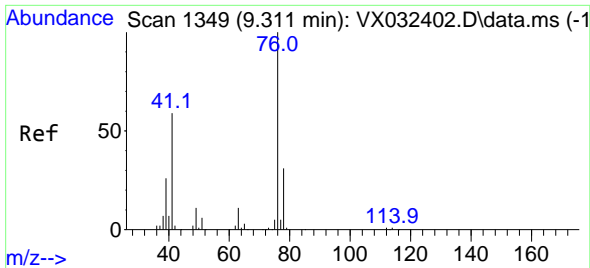

#57
 1,3-Dichloropropane
 Concen: 19.361 ug/l
 RT: 9.311 min Scan# 11
 Delta R.T. -0.000 min
 Lab File: VX032409.D
 Acq: 26 Oct 2022 17:04

Instrument :
 MSVOA_X
 ClientSampleId :
 VX1026WBSD01

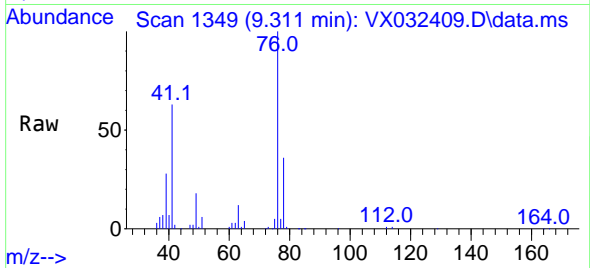

Tgt Ion: 76 Resp: 46688
 Ion Ratio Lower Upper
 76 100
 78 32.5 26.0 39.0

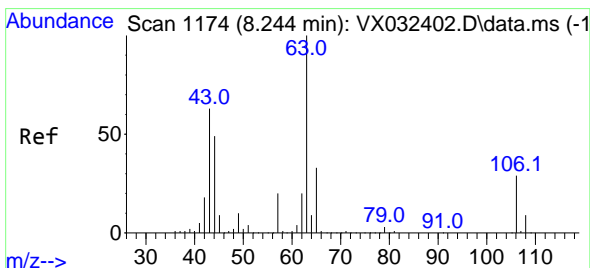
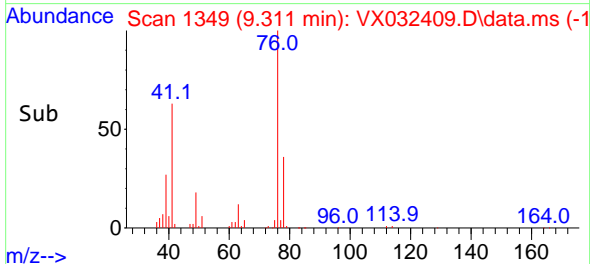
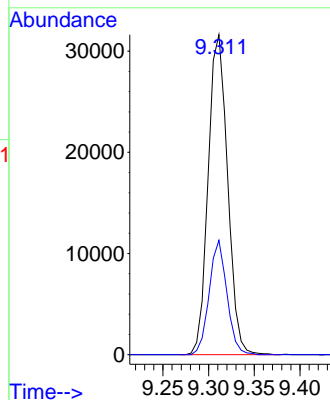

#58
 2-Chloroethyl Vinyl ether
 Concen: 102.137 ug/l
 RT: 8.244 min Scan# 1174
 Delta R.T. -0.000 min
 Lab File: VX032409.D
 Acq: 26 Oct 2022 17:04

Tgt Ion: 63 Resp: 105681
 Ion Ratio Lower Upper
 63 100
 106 29.8 23.3 34.9

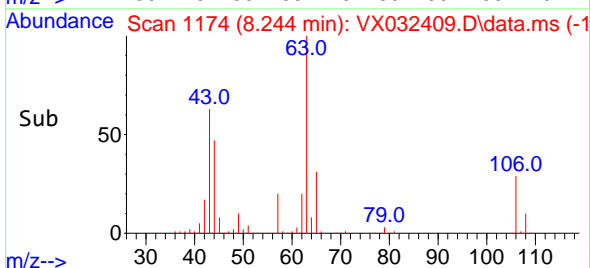
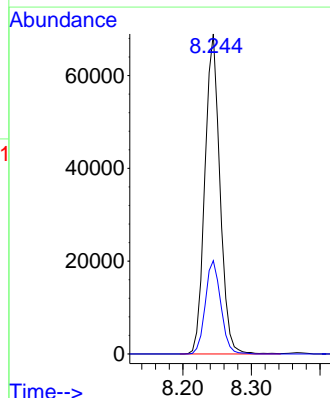
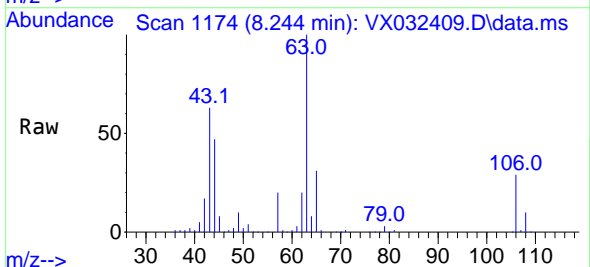

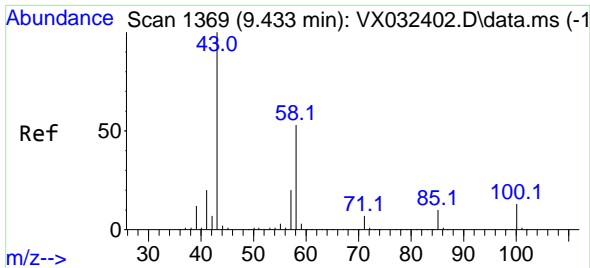

#59
 2-Hexanone
 Concen: 102.912 ug/l
 RT: 9.433 min Scan# 1369
 Delta R.T. -0.000 min
 Lab File: VX032409.D
 Acq: 26 Oct 2022 17:04

Instrument : MSVOA_X
 ClientSampleId : VX1026WBSD01

Tgt Ion: 43 Resp: 147629
 Ion Ratio Lower Upper
 43 100
 58 52.6 26.5 79.5

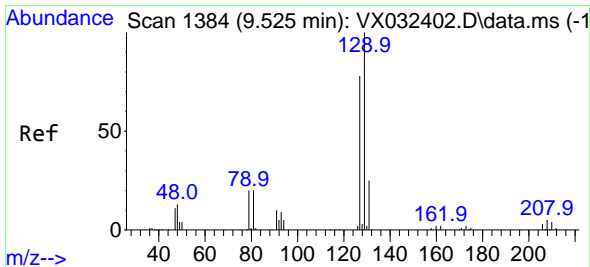
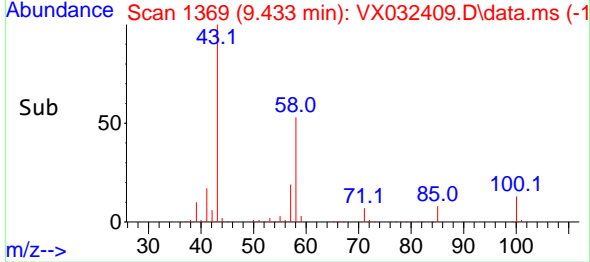
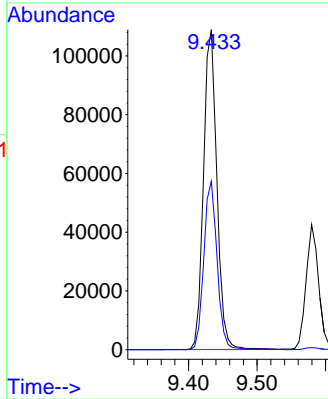
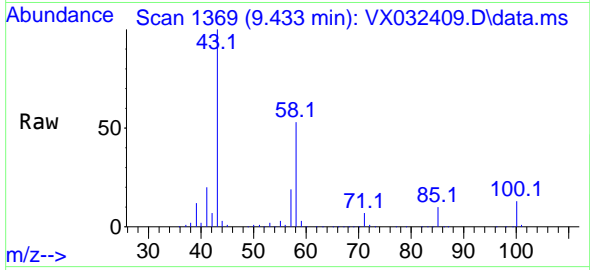

#60
 Dibromochloromethane
 Concen: 18.613 ug/l
 RT: 9.525 min Scan# 1384
 Delta R.T. -0.000 min
 Lab File: VX032409.D
 Acq: 26 Oct 2022 17:04

Tgt Ion: 129 Resp: 30358
 Ion Ratio Lower Upper
 129 100
 127 78.7 38.6 115.8

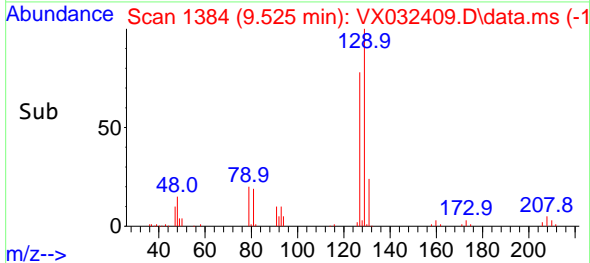
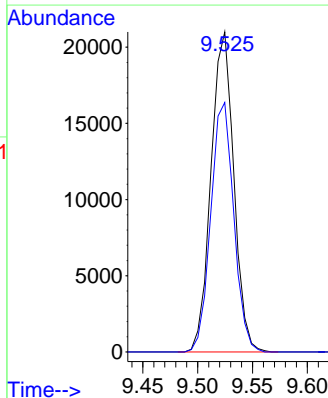
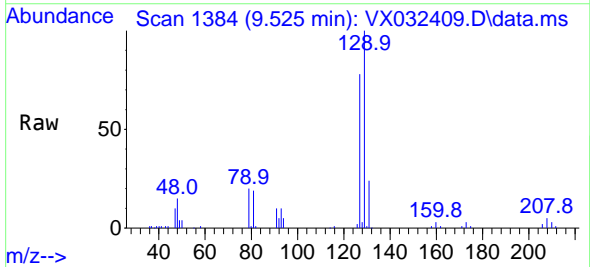

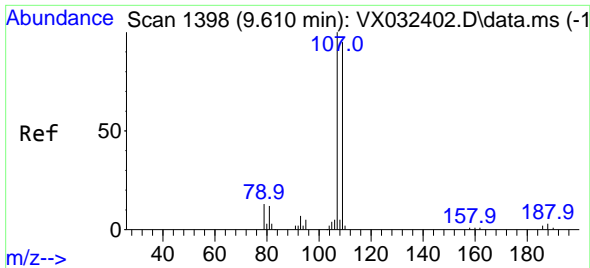

#61
 1,2-Dibromoethane
 Concen: 19.501 ug/l
 RT: 9.610 min Scan# 11
 Delta R.T. -0.000 min
 Lab File: VX032409.D
 Acq: 26 Oct 2022 17:04

Instrument :
 MSVOA_X
 ClientSampleId :
 VX1026WBSD01

Tgt Ion:107 Resp: 30854
 Ion Ratio Lower Upper
 107 100
 109 93.7 76.0 114.0

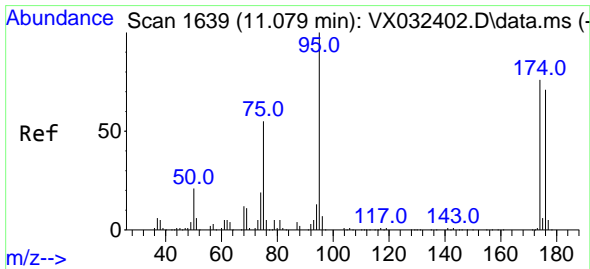
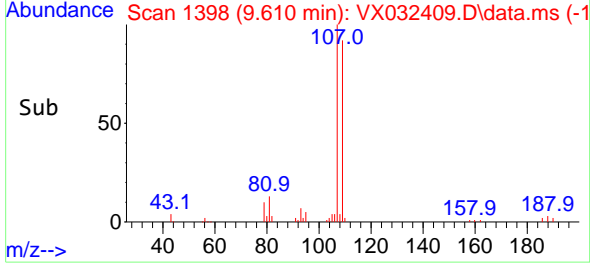
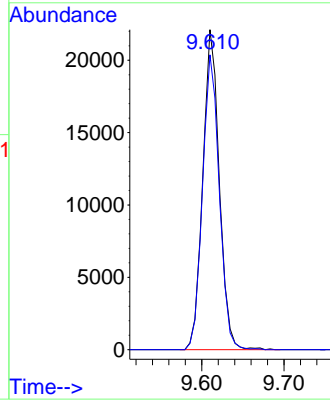
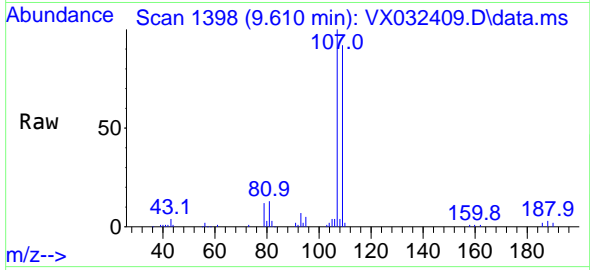

#62
 4-Bromofluorobenzene
 Concen: 47.178 ug/l
 RT: 11.079 min Scan# 1639
 Delta R.T. -0.000 min
 Lab File: VX032409.D
 Acq: 26 Oct 2022 17:04

Tgt Ion: 95 Resp: 88374
 Ion Ratio Lower Upper
 95 100
 174 81.9 0.0 164.0
 176 80.2 0.0 154.4

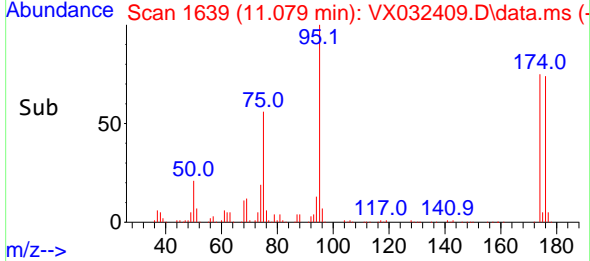
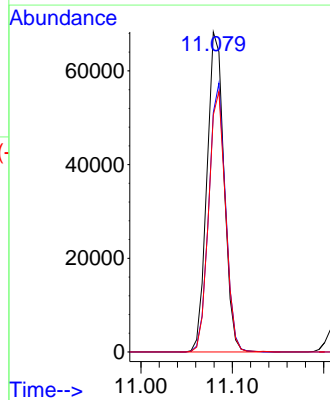
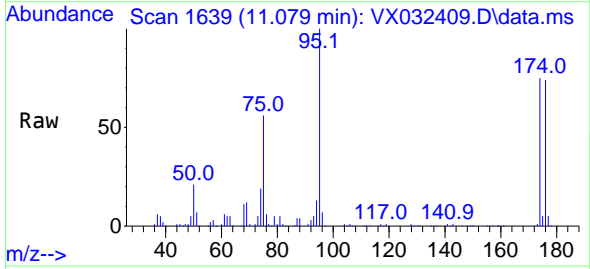

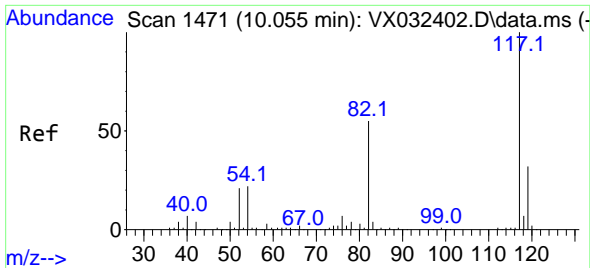

#63
 Chlorobenzene-d5
 Concen: 50.000 ug/l
 RT: 10.055 min Scan# 1471
 Delta R.T. -0.000 min
 Lab File: VX032409.D
 Acq: 26 Oct 2022 17:04

Instrument : MSVOA_X
 ClientSampleId : VX1026WBSD01

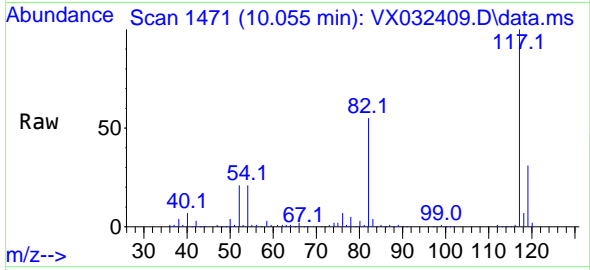

Tgt Ion:117 Resp: 176583
 Ion Ratio Lower Upper
 117 100
 82 55.5 44.3 66.5
 119 31.0 25.7 38.5

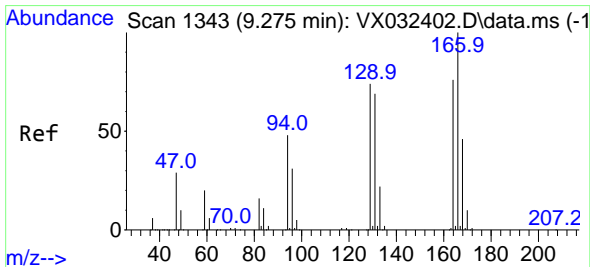
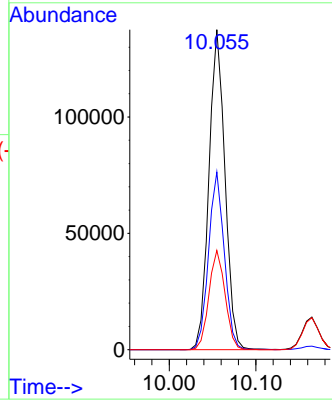
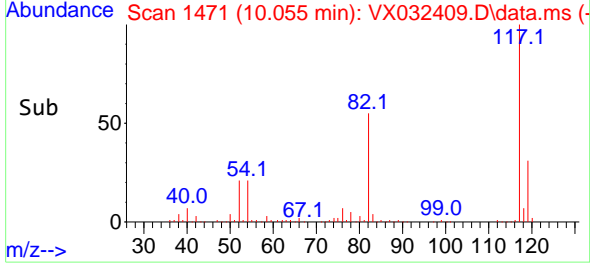

#64
 Tetrachloroethene
 Concen: 19.392 ug/l
 RT: 9.275 min Scan# 1343
 Delta R.T. -0.000 min
 Lab File: VX032409.D
 Acq: 26 Oct 2022 17:04

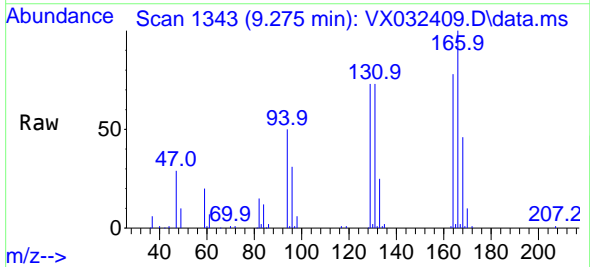

Tgt Ion:164 Resp: 25064
 Ion Ratio Lower Upper
 164 100
 166 127.5 105.4 158.2
 129 93.1 78.2 117.2
 131 92.9 72.5 108.7

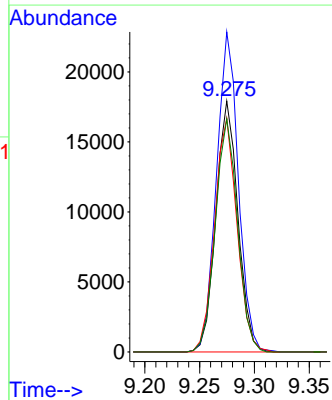
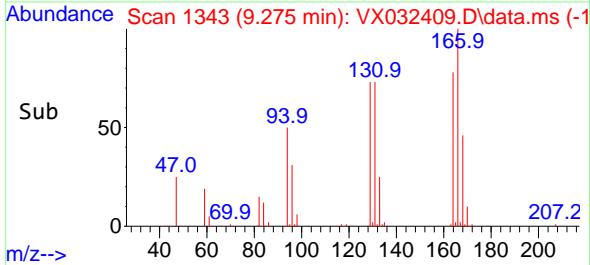

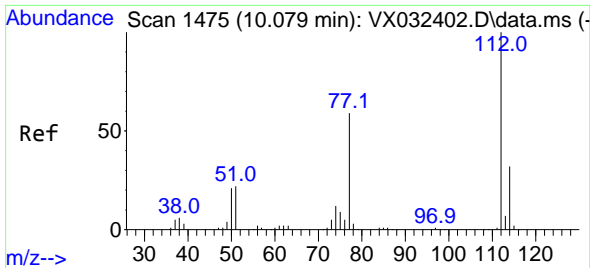

#65
 Chlorobenzene
 Concen: 18.968 ug/l
 RT: 10.079 min Scan# 1475
 Delta R.T. -0.000 min
 Lab File: VX032409.D
 Acq: 26 Oct 2022 17:04

Instrument : MSVOA_X
 ClientSampleId : VX1026WBSD01

Tgt Ion:112 Resp: 75030
 Ion Ratio Lower Upper
 112 100
 114 32.1 25.4 38.2

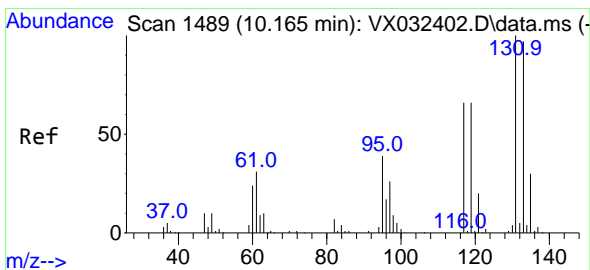
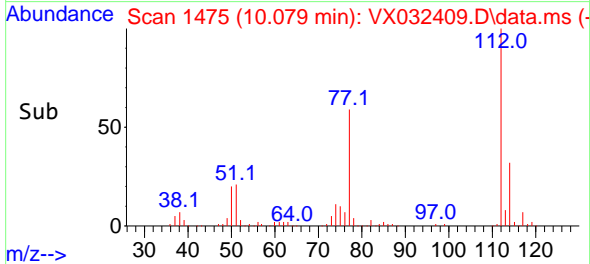
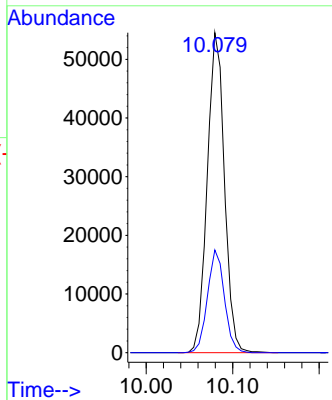
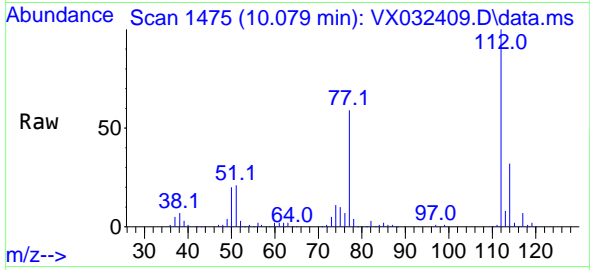

#66
 1,1,1,2-Tetrachloroethane
 Concen: 18.482 ug/l
 RT: 10.165 min Scan# 1489
 Delta R.T. -0.000 min
 Lab File: VX032409.D
 Acq: 26 Oct 2022 17:04

Tgt Ion:131 Resp: 27514
 Ion Ratio Lower Upper
 131 100
 133 95.2 47.6 142.9
 119 66.5 32.4 97.0

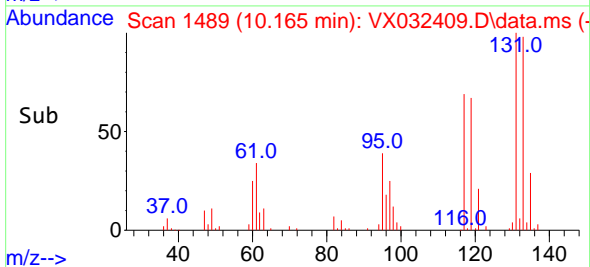
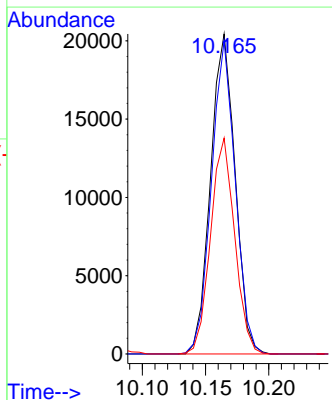
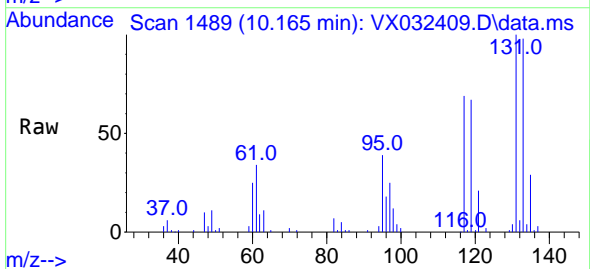

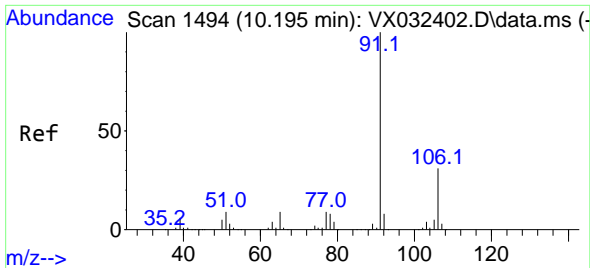

#67
 Ethyl Benzene
 Concen: 19.065 ug/l
 RT: 10.195 min Scan# 1494
 Delta R.T. -0.000 min
 Lab File: VX032409.D
 Acq: 26 Oct 2022 17:04

Instrument : MSVOA_X
 ClientSampleId : VX1026WBSD01

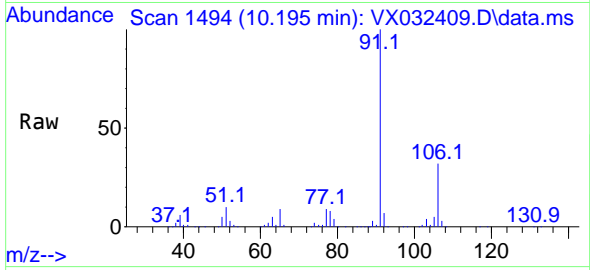

Tgt Ion: 91 Resp: 134857
 Ion Ratio Lower Upper
 91 100
 106 31.5 25.0 37.6

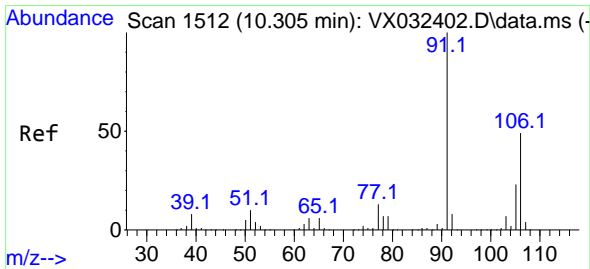
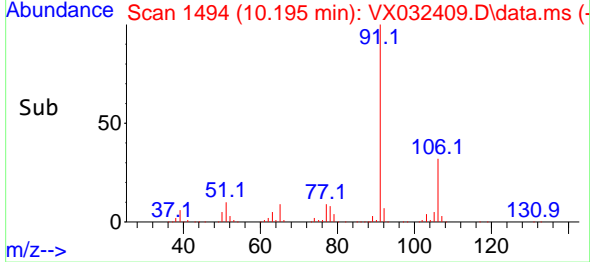
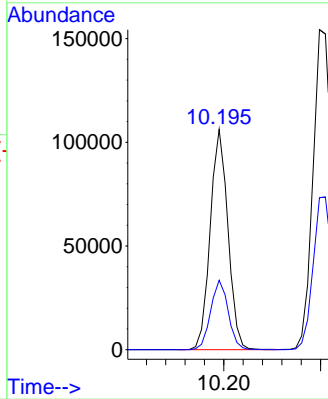

#68
 m/p-Xylenes
 Concen: 37.847 ug/l
 RT: 10.305 min Scan# 1512
 Delta R.T. -0.000 min
 Lab File: VX032409.D
 Acq: 26 Oct 2022 17:04

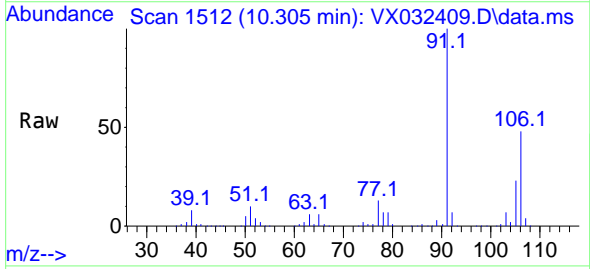

Tgt Ion: 106 Resp: 103952
 Ion Ratio Lower Upper
 106 100
 91 206.1 164.5 246.7

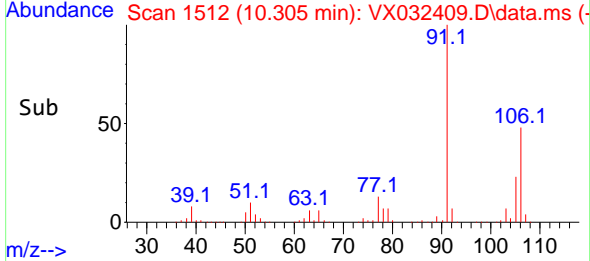
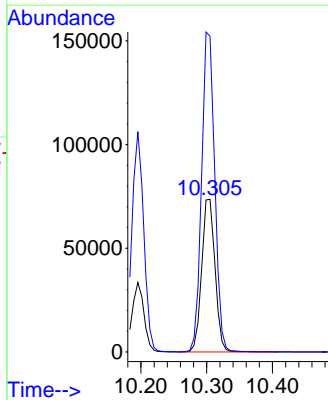

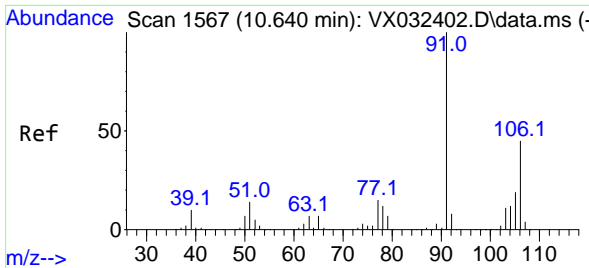

#69
 o-Xylene
 Concen: 19.361 ug/l
 RT: 10.640 min Scan# 11
 Delta R.T. -0.000 min
 Lab File: VX032409.D
 Acq: 26 Oct 2022 17:04

Instrument : MSVOA_X
 ClientSampleId : VX1026WBSD01

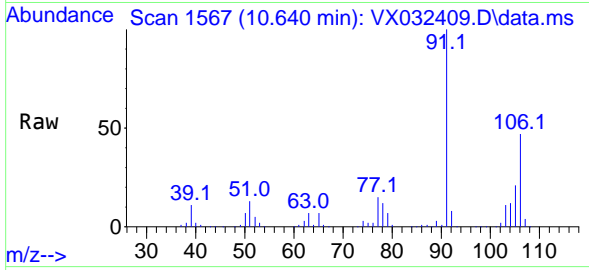

Tgt Ion:106 Resp: 51705
 Ion Ratio Lower Upper
 106 100
 91 212.8 109.2 327.6

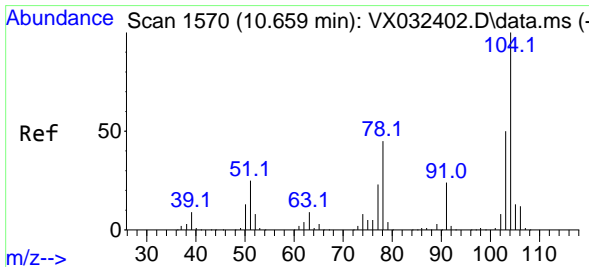
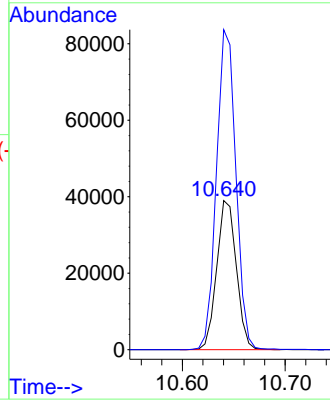
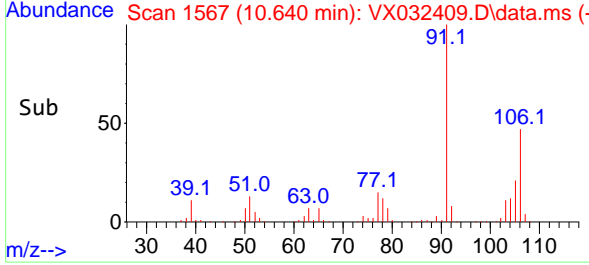

#70
 Styrene
 Concen: 18.717 ug/l
 RT: 10.659 min Scan# 1570
 Delta R.T. -0.000 min
 Lab File: VX032409.D
 Acq: 26 Oct 2022 17:04

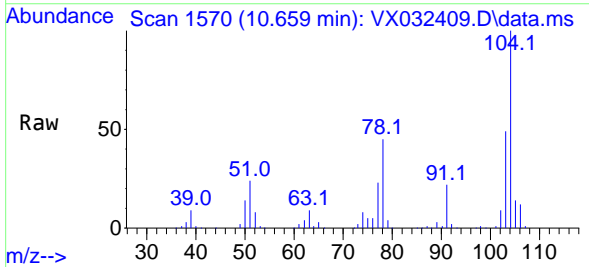

Tgt Ion:104 Resp: 83070
 Ion Ratio Lower Upper
 104 100
 78 52.8 41.8 62.8
 103 55.8 44.5 66.7

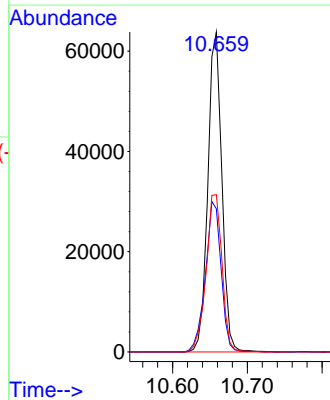
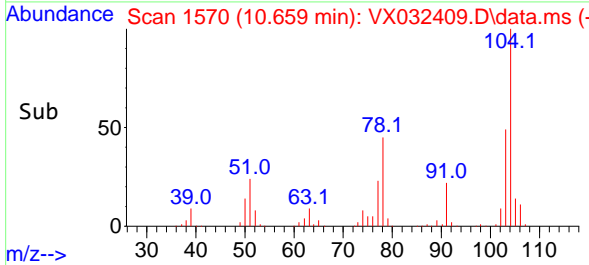

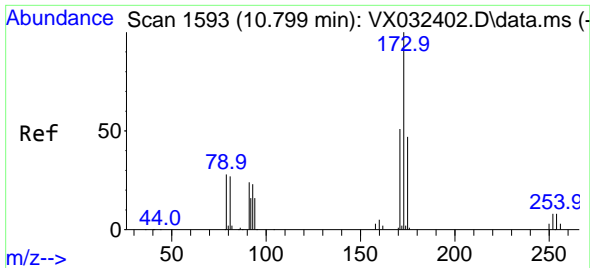

#71
 Bromoform
 Concen: 18.461 ug/l
 RT: 10.799 min Scan# 11
 Delta R.T. -0.000 min
 Lab File: VX032409.D
 Acq: 26 Oct 2022 17:04

Instrument :
 MSVOA_X
 ClientSampleId :
 VX1026WBSD01

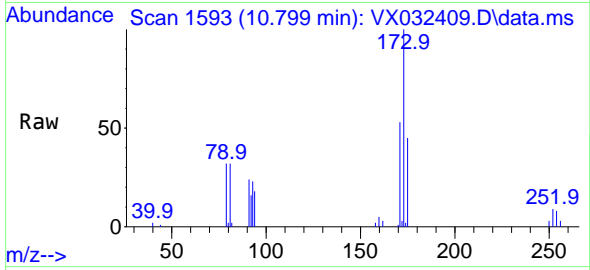

Tgt Ion:173 Resp: 21729
 Ion Ratio Lower Upper
 173 100
 175 46.3 23.9 71.8
 254 0.0 0.0 0.0

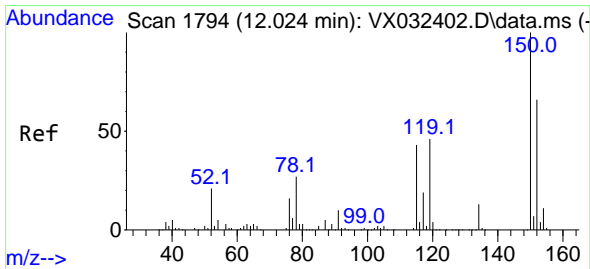
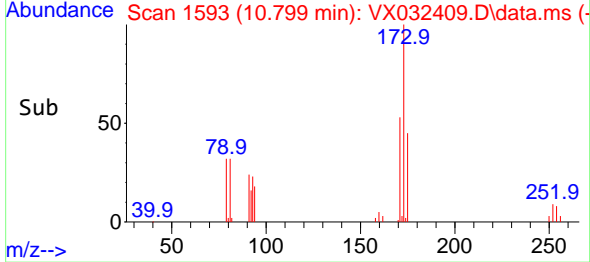
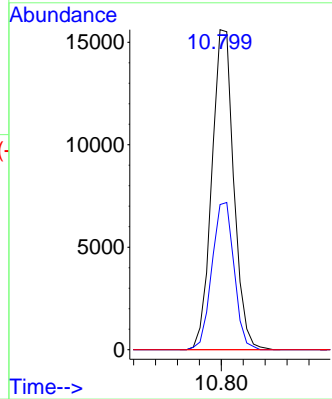

#72
 1,4-Dichlorobenzene-d4
 Concen: 50.000 ug/l
 RT: 12.024 min Scan# 1794
 Delta R.T. -0.000 min
 Lab File: VX032409.D
 Acq: 26 Oct 2022 17:04

Tgt Ion:152 Resp: 89283
 Ion Ratio Lower Upper
 152 100
 115 71.0 44.0 132.0
 150 162.8 0.0 351.8

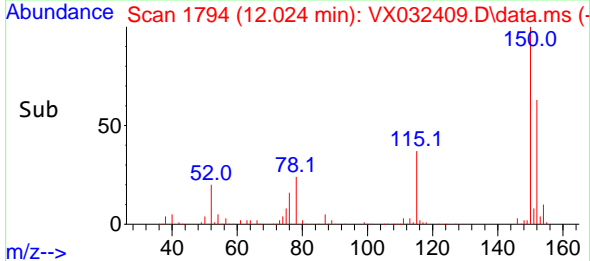
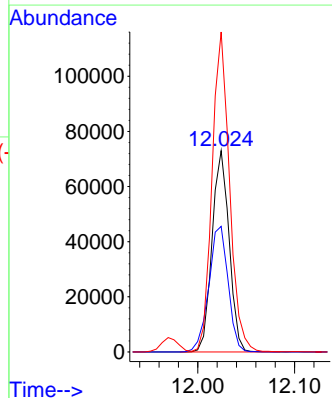
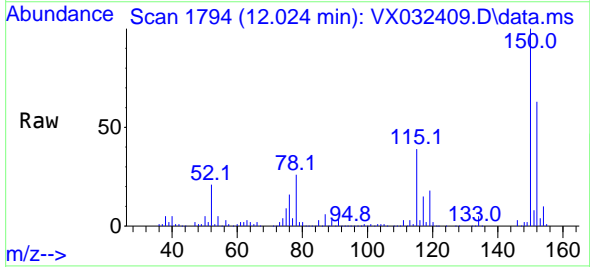

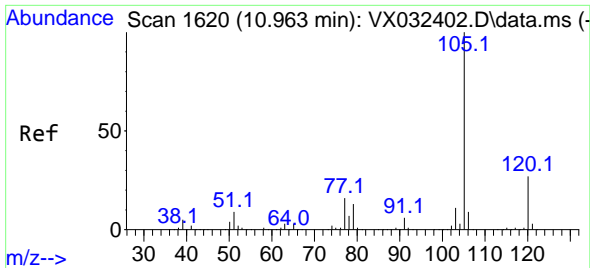

#73
 Isopropylbenzene
 Concen: 19.406 ug/l
 RT: 10.963 min Scan# 1620
 Delta R.T. -0.000 min
 Lab File: VX032409.D
 Acq: 26 Oct 2022 17:04

Instrument :
 MSVOA_X
 ClientSampleId :
 VX1026WBSD01

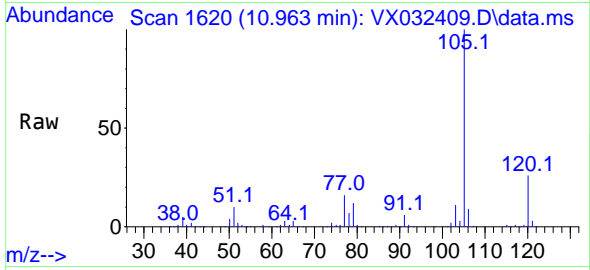

Tgt Ion:105 Resp: 137299
 Ion Ratio Lower Upper
 105 100
 120 26.1 13.1 39.3

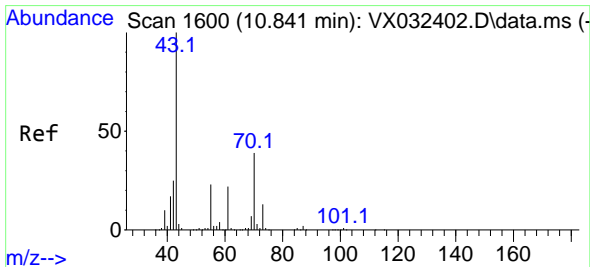
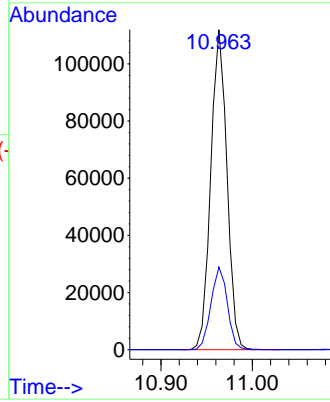
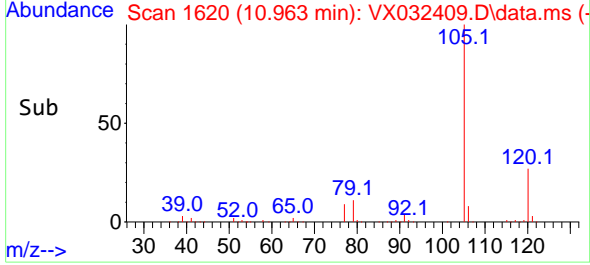

#74
 N-ethyl acetate
 Concen: 19.937 ug/l
 RT: 10.841 min Scan# 1600
 Delta R.T. -0.000 min
 Lab File: VX032409.D
 Acq: 26 Oct 2022 17:04

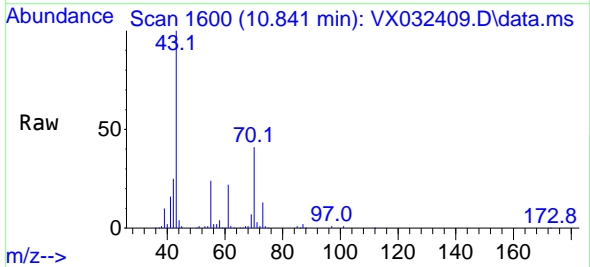

Tgt Ion: 43 Resp: 53296
 Ion Ratio Lower Upper
 43 100
 70 41.2 33.6 50.4
 55 24.4 19.4 29.2
 61 23.1 18.8 28.2

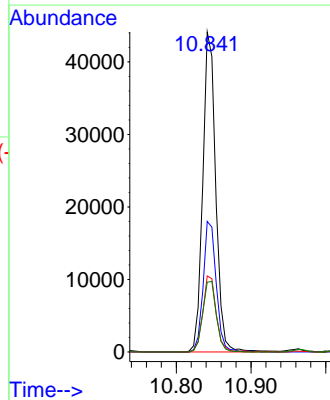
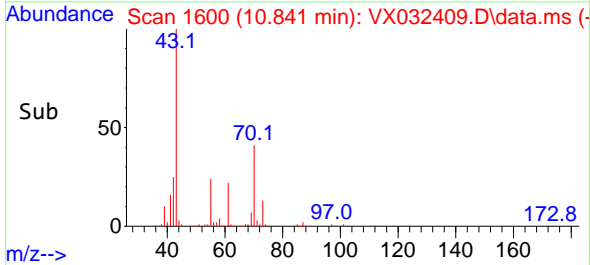

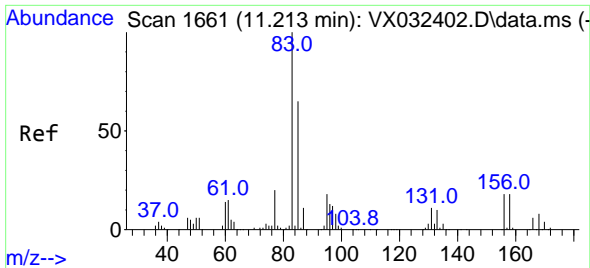

#75
 1,1,2,2-Tetrachloroethane
 Concen: 19.262 ug/l
 RT: 11.213 min Scan# 1661
 Delta R.T. -0.000 min
 Lab File: VX032409.D
 Acq: 26 Oct 2022 17:04

Instrument :
 MSVOA_X
 ClientSampleId :
 VX1026WBSD01

Tgt Ion: 83 Resp: 43743

Ion	Ratio	Lower	Upper
83	100		
131	10.8	5.4	16.2
85	64.2	31.9	95.9

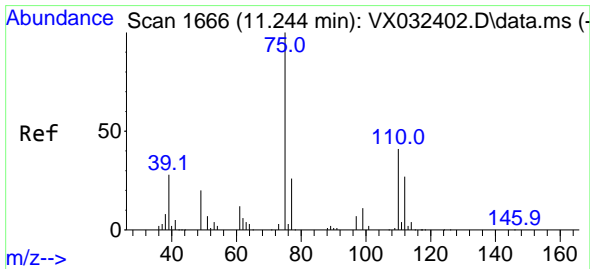
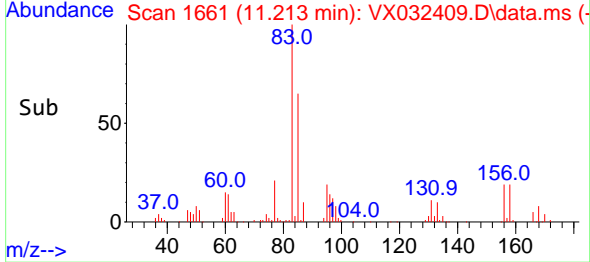
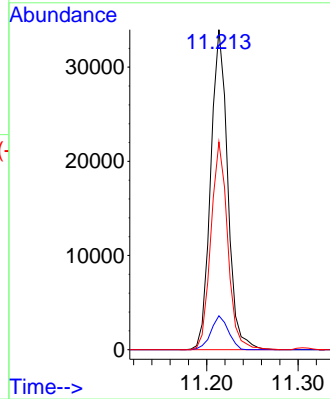
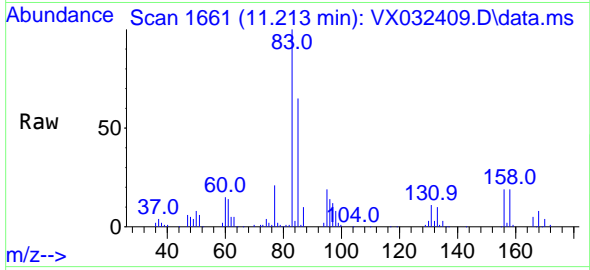

#76
 1,2,3-Trichloropropane
 Concen: 23.841 ug/l
 RT: 11.244 min Scan# 1666
 Delta R.T. -0.000 min
 Lab File: VX032409.D
 Acq: 26 Oct 2022 17:04

Tgt Ion: 75 Resp: 47357

Ion	Ratio	Lower	Upper
75	100		
77	33.3	20.0	60.0

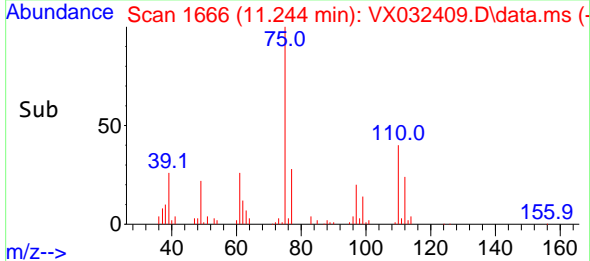
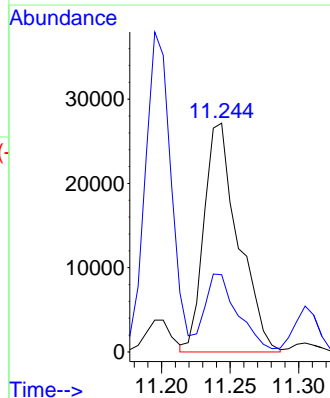
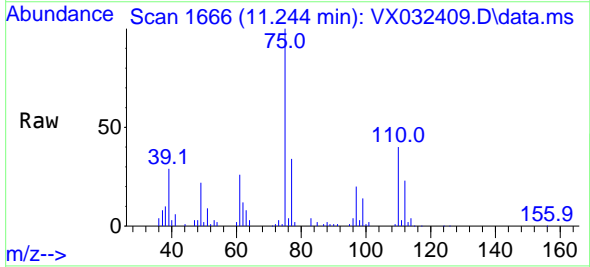

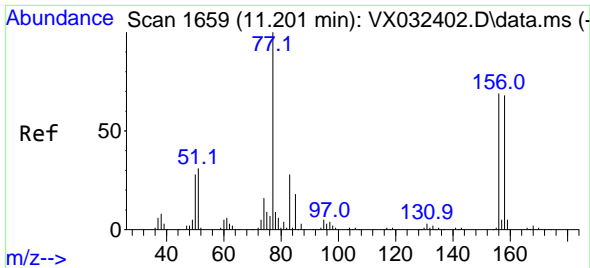

#77
 Bromobenzene
 Concen: 19.488 ug/l
 RT: 11.201 min Scan# 1659
 Delta R.T. -0.000 min
 Lab File: VX032409.D
 Acq: 26 Oct 2022 17:04

Instrument : MSVOA_X
 ClientSampleId : VX1026WBSD01

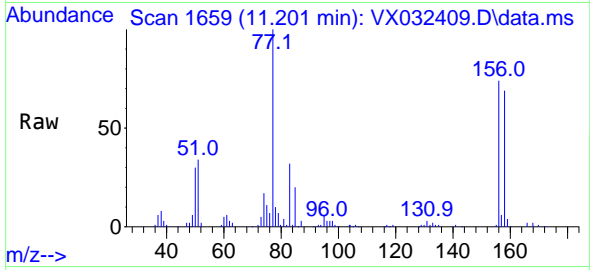

Tgt Ion: 156 Resp: 33802

Ion	Ratio	Lower	Upper
156	100		
77	146.3	76.1	228.4
158	94.3	48.8	146.3

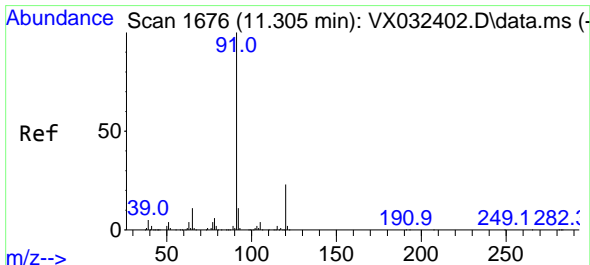
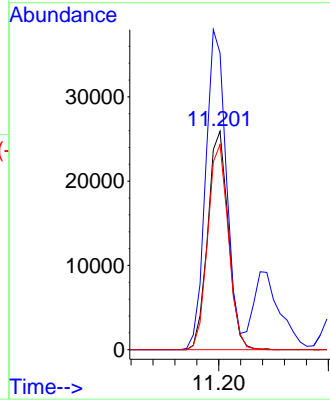
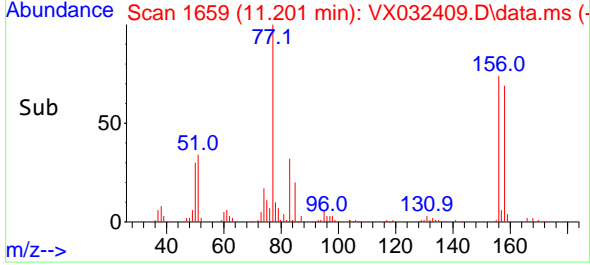

#78
 n-propylbenzene
 Concen: 19.088 ug/l
 RT: 11.305 min Scan# 1676
 Delta R.T. -0.000 min
 Lab File: VX032409.D
 Acq: 26 Oct 2022 17:04

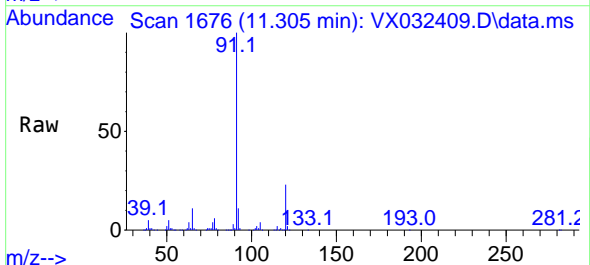

Tgt Ion: 91 Resp: 155592

Ion	Ratio	Lower	Upper
91	100		
120	23.2	11.6	34.8

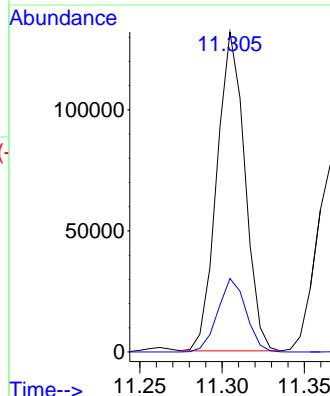
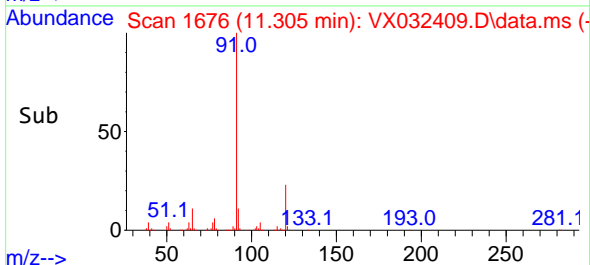

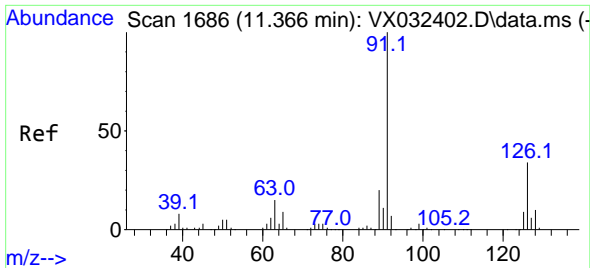

#79
 2-Chlorotoluene
 Concen: 19.081 ug/l
 RT: 11.366 min Scan# 1
 Delta R.T. -0.000 min
 Lab File: VX032409.D
 Acq: 26 Oct 2022 17:04

Instrument :
 MSVOA_X
 ClientSampleId :
 VX1026WBSD01

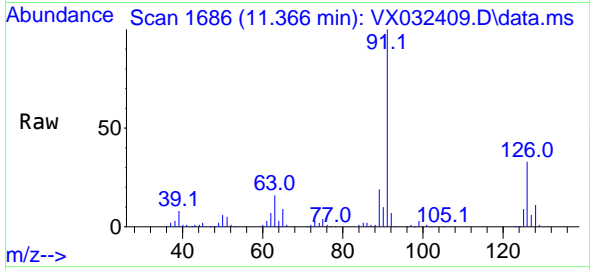

Tgt Ion: 91 Resp: 93145
 Ion Ratio Lower Upper
 91 100
 126 34.4 17.1 51.2

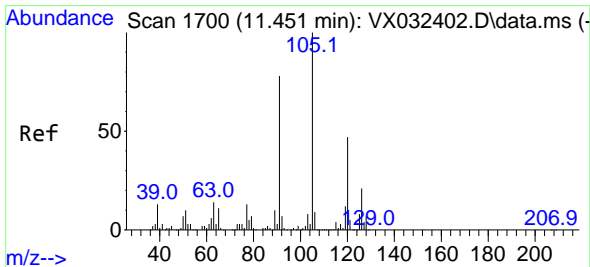
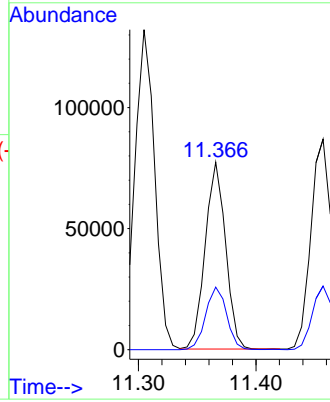
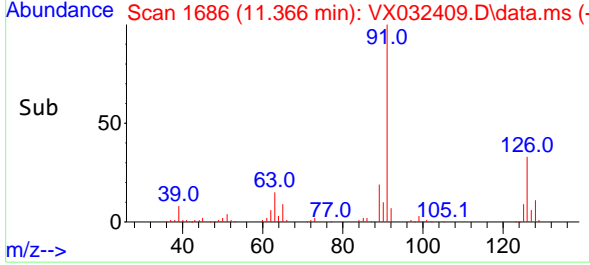

#80
 1,3,5-Trimethylbenzene
 Concen: 19.362 ug/l
 RT: 11.451 min Scan# 1700
 Delta R.T. -0.000 min
 Lab File: VX032409.D
 Acq: 26 Oct 2022 17:04

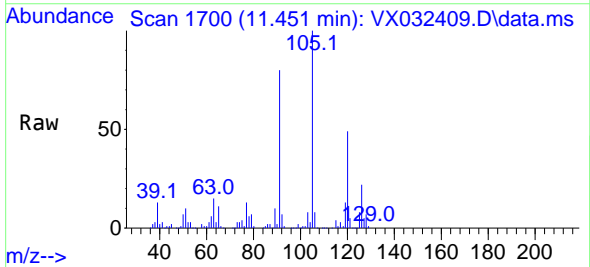

Tgt Ion: 105 Resp: 117077
 Ion Ratio Lower Upper
 105 100
 120 47.9 23.6 71.0

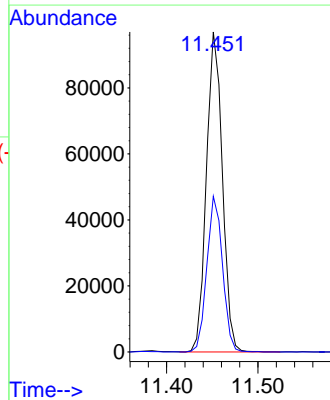
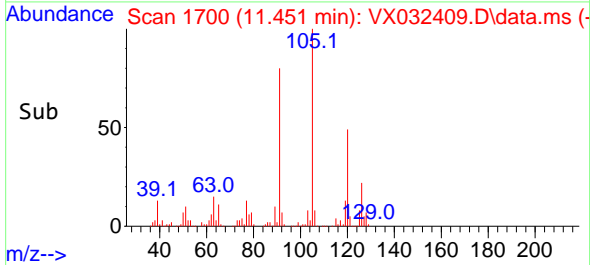

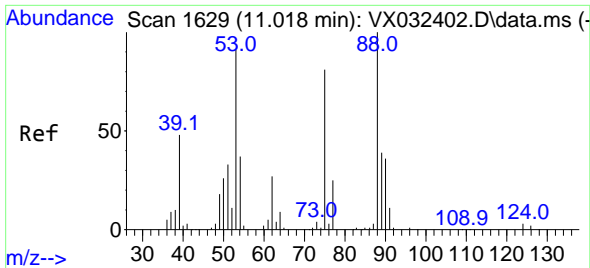

#81
 trans-1,4-Dichloro-2-butene
 Concen: 18.841 ug/l
 RT: 11.018 min Scan# 1
 Delta R.T. -0.000 min
 Lab File: VX032409.D
 Acq: 26 Oct 2022 17:04

Instrument :
 MSVOA_X
 ClientSampleId :
 VX1026WBSD01

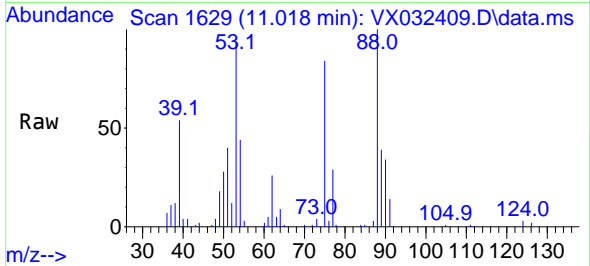

Tgt Ion: 75 Resp: 11761
 Ion Ratio Lower Upper
 75 100
 53 113.1 86.9 130.3
 89 48.0 38.3 57.5

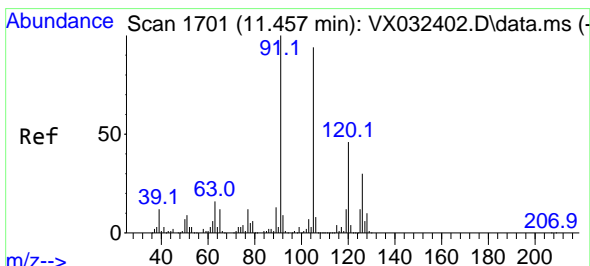
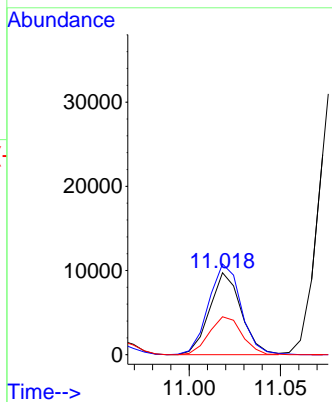
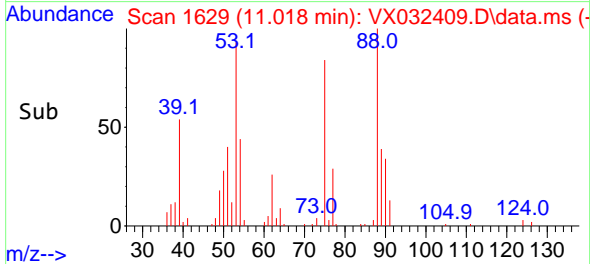

#82
 4-Chlorotoluene
 Concen: 19.004 ug/l
 RT: 11.457 min Scan# 1701
 Delta R.T. -0.000 min
 Lab File: VX032409.D
 Acq: 26 Oct 2022 17:04

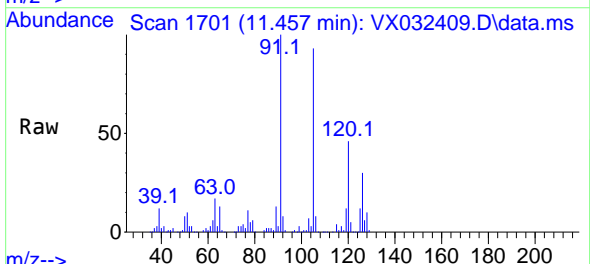

Tgt Ion: 91 Resp: 108555
 Ion Ratio Lower Upper
 91 100
 126 30.0 14.8 44.4

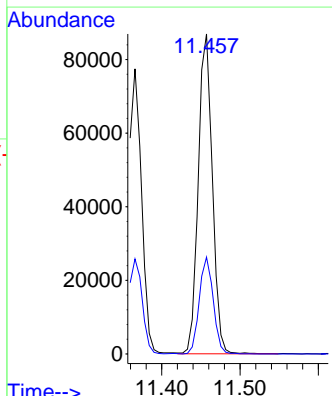
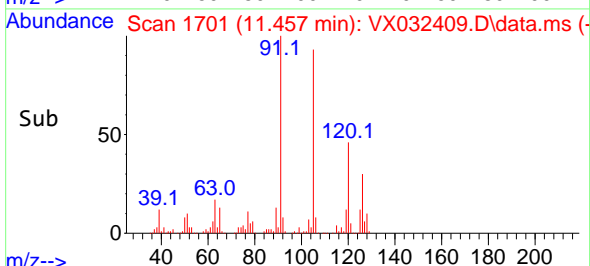

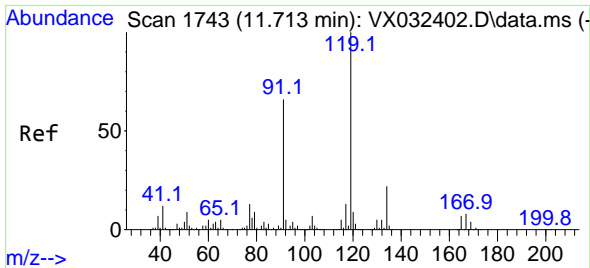

#83
 tert-Butylbenzene
 Concen: 19.349 ug/l
 RT: 11.713 min Scan# 11750
 Delta R.T. -0.000 min
 Lab File: VX032409.D
 Acq: 26 Oct 2022 17:04

Instrument : MSVOA_X
 ClientSampleId : VX1026WBSD01

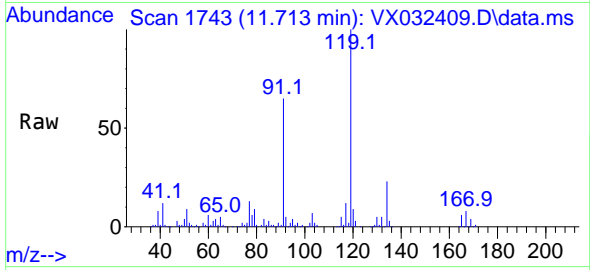

Tgt Ion:119 Resp: 116804

Ion	Ratio	Lower	Upper
119	100		
91	58.7	29.4	88.2
134	22.5	11.0	33.0

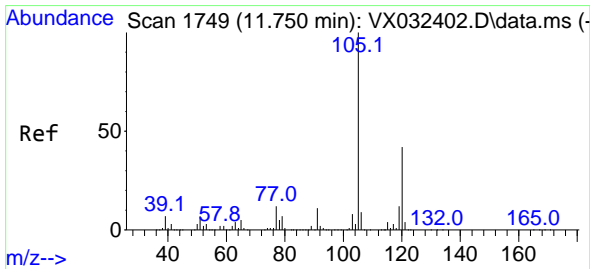
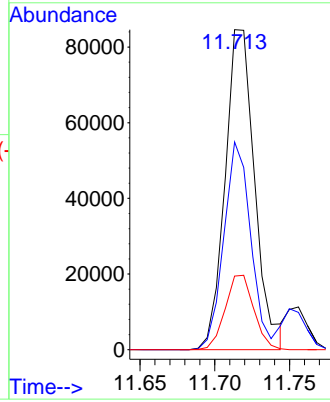
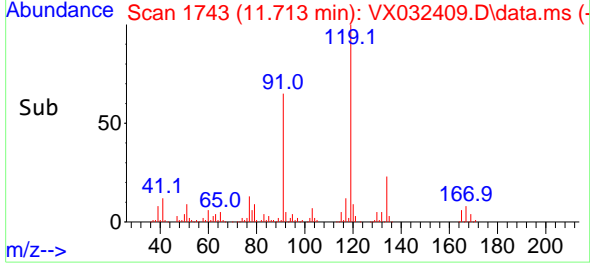

#84
 1,2,4-Trimethylbenzene
 Concen: 19.498 ug/l
 RT: 11.756 min Scan# 1750
 Delta R.T. 0.006 min
 Lab File: VX032409.D
 Acq: 26 Oct 2022 17:04

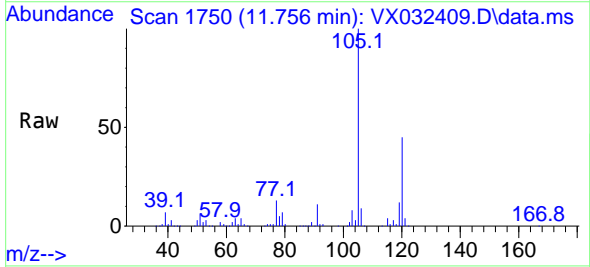

Tgt Ion:105 Resp: 117261

Ion	Ratio	Lower	Upper
105	100		
120	43.9	21.9	65.5

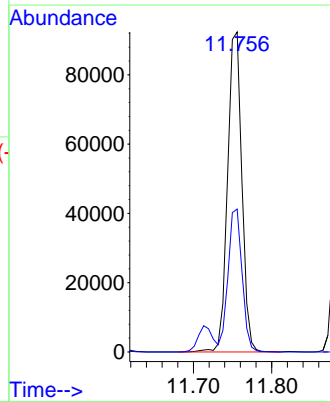
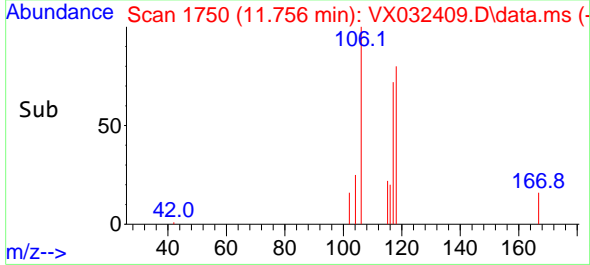

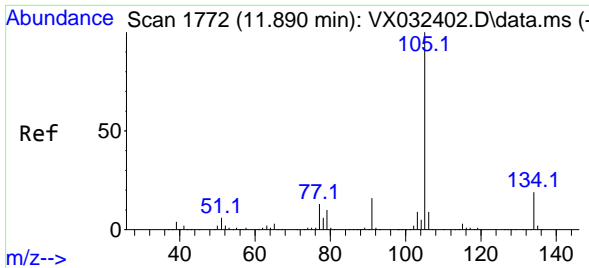

#85
 sec-Butylbenzene
 Concen: 19.361 ug/l
 RT: 11.890 min Scan# 1772
 Delta R.T. -0.000 min
 Lab File: VX032409.D
 Acq: 26 Oct 2022 17:04

Instrument : MSVOA_X
 ClientSampleId : VX1026WBSD01

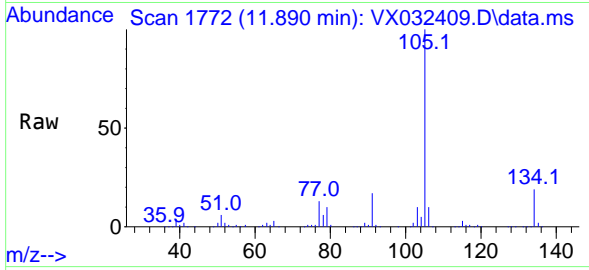

Tgt Ion:105 Resp: 140635
 Ion Ratio Lower Upper
 105 100
 134 20.1 9.9 29.7

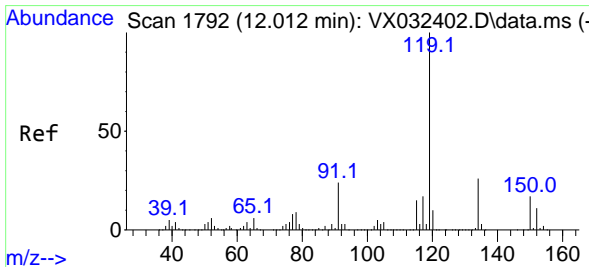
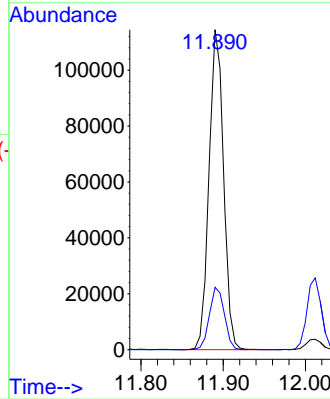
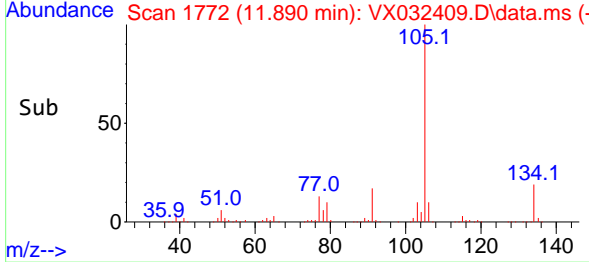

#86
 p-Isopropyltoluene
 Concen: 19.656 ug/l
 RT: 12.012 min Scan# 1792
 Delta R.T. -0.000 min
 Lab File: VX032409.D
 Acq: 26 Oct 2022 17:04

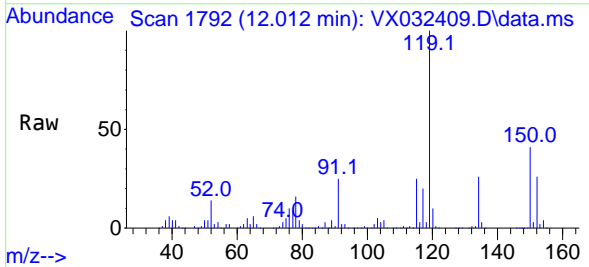

Tgt Ion:119 Resp: 121152
 Ion Ratio Lower Upper
 119 100
 134 25.8 12.9 38.7
 91 25.4 12.5 37.5

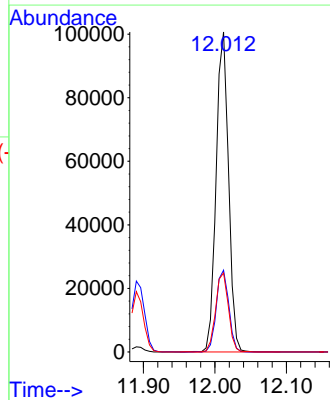
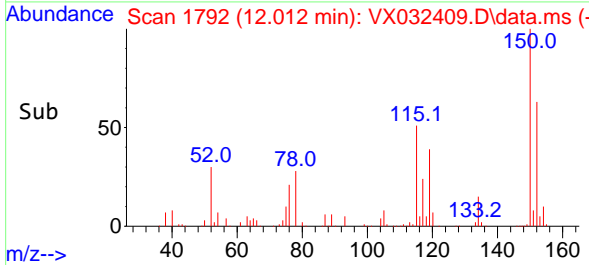

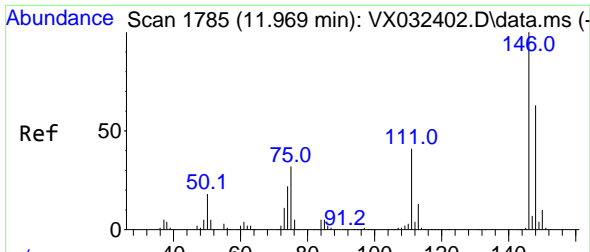

#87
 1,3-Dichlorobenzene
 Concen: 19.064 ug/l
 RT: 11.969 min Scan# 1785
 Delta R.T. -0.000 min
 Lab File: VX032409.D
 Acq: 26 Oct 2022 17:04

Instrument : MSVOA_X
 ClientSampleId : VX1026WBSD01

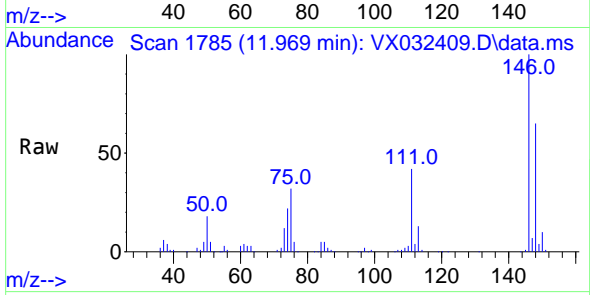

Tgt Ion:146 Resp: 62376
 Ion Ratio Lower Upper
 146 100
 111 41.3 20.6 61.8
 148 63.8 31.7 95.1

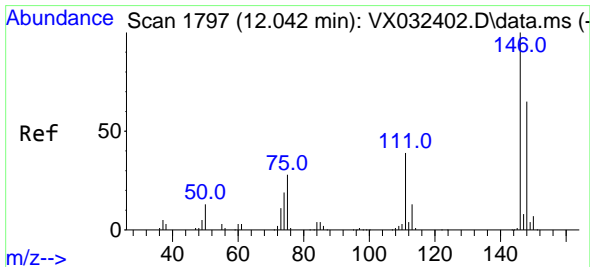
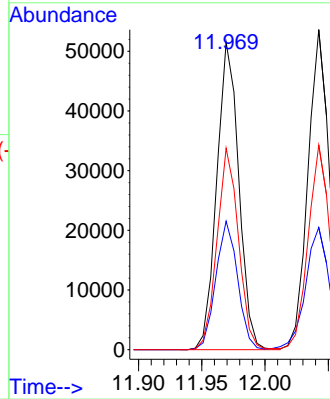
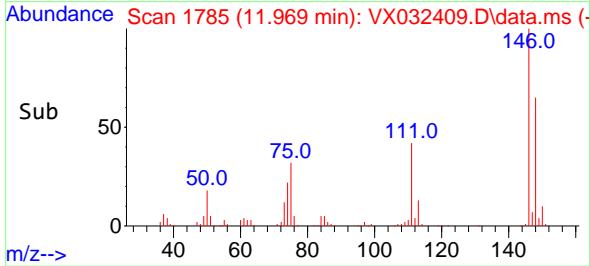

#88
 1,4-Dichlorobenzene
 Concen: 18.617 ug/l
 RT: 12.042 min Scan# 1797
 Delta R.T. -0.000 min
 Lab File: VX032409.D
 Acq: 26 Oct 2022 17:04

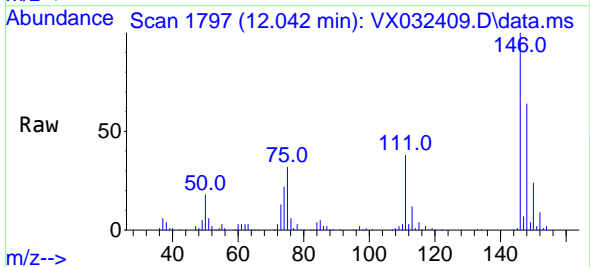

Tgt Ion:146 Resp: 63191
 Ion Ratio Lower Upper
 146 100
 111 41.6 20.5 61.6
 148 64.6 32.2 96.6

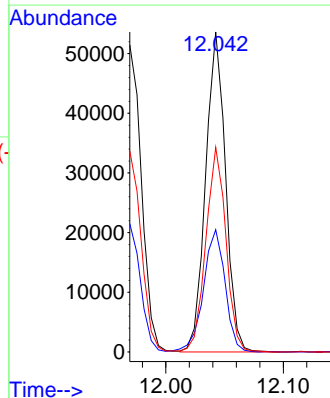
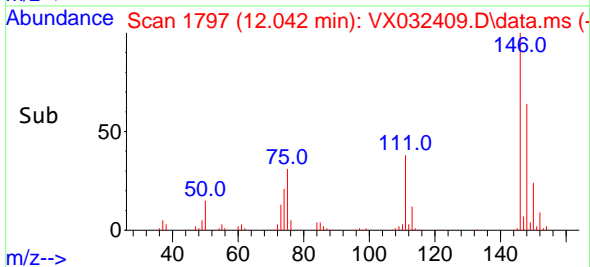

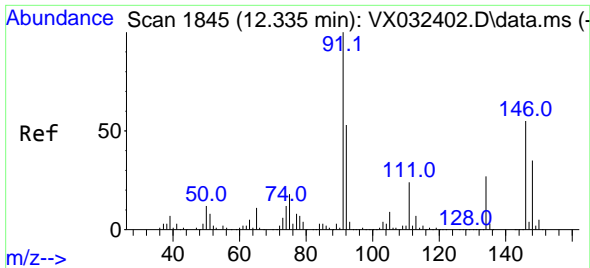

#89
 n-Butylbenzene
 Concen: 19.411 ug/l
 RT: 12.335 min Scan# 1845
 Delta R.T. -0.000 min
 Lab File: VX032409.D
 Acq: 26 Oct 2022 17:04

Instrument : MSVOA_X
 ClientSampleId : VX1026WBSD01

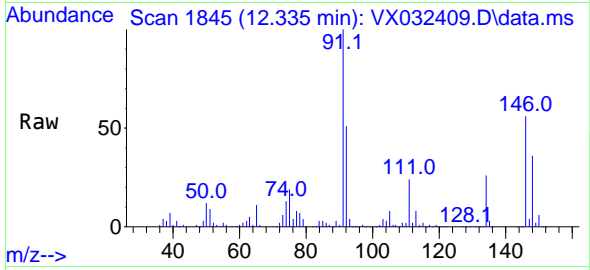

Tgt Ion: 91 Resp: 104085
 Ion Ratio Lower Upper
 91 100
 92 51.1 26.2 78.6
 134 25.6 12.9 38.6

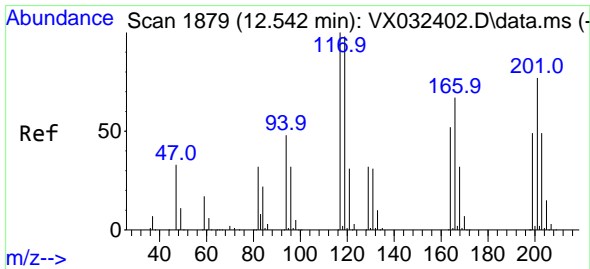
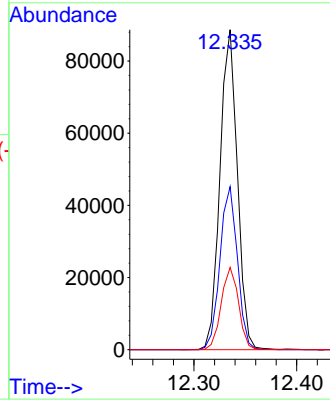
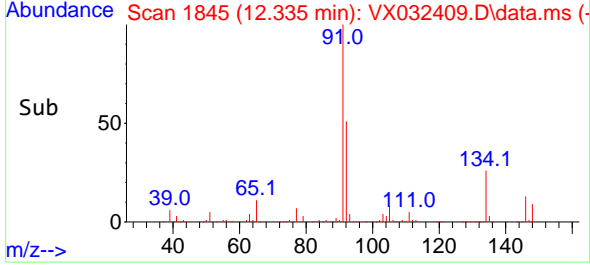

#90
 Hexachloroethane
 Concen: 18.779 ug/l
 RT: 12.542 min Scan# 1879
 Delta R.T. -0.000 min
 Lab File: VX032409.D
 Acq: 26 Oct 2022 17:04

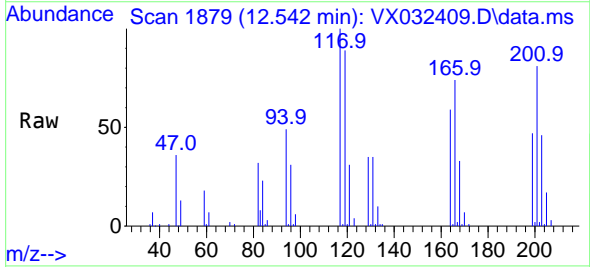

Tgt Ion: 117 Resp: 18906
 Ion Ratio Lower Upper
 117 100
 201 78.7 37.6 112.9

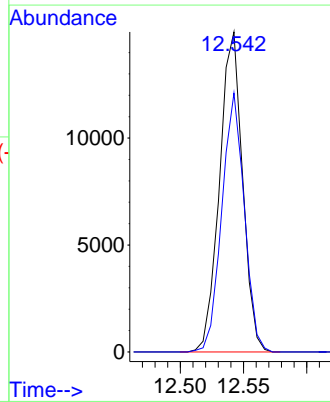
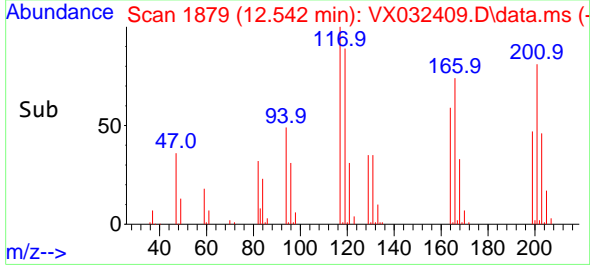

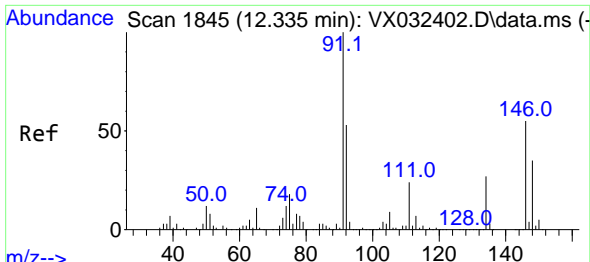

#91
 1,2-Dichlorobenzene
 Concen: 19.084 ug/l
 RT: 12.335 min Scan# 1845
 Delta R.T. -0.000 min
 Lab File: VX032409.D
 Acq: 26 Oct 2022 17:04

Instrument : MSVOA_X
 ClientSampleId : VX1026WBSD01

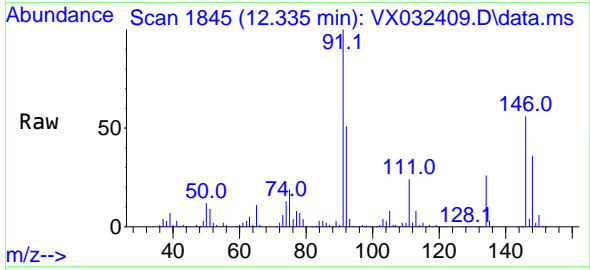

Tgt Ion:146 Resp: 61567
 Ion Ratio Lower Upper
 146 100
 111 42.0 21.5 64.5
 148 64.1 32.0 96.2

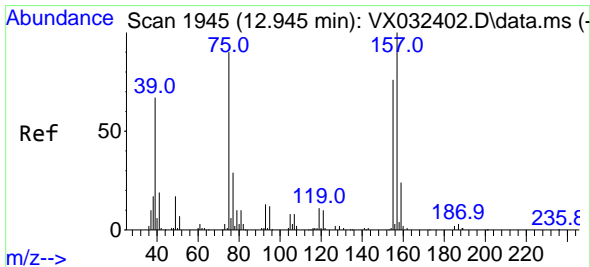
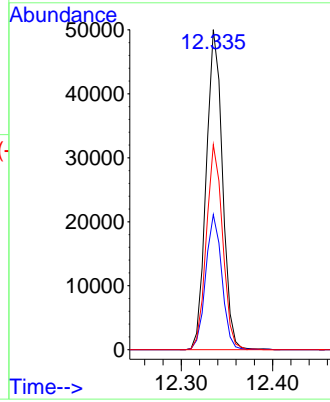
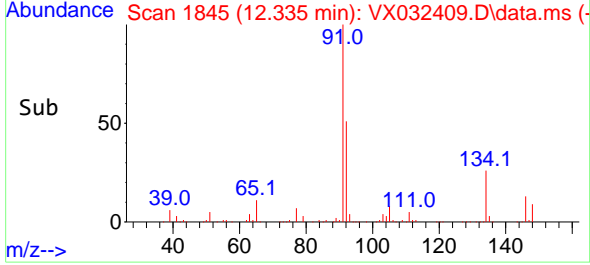

#92
 1,2-Dibromo-3-Chloropropane
 Concen: 20.156 ug/l
 RT: 12.945 min Scan# 1945
 Delta R.T. -0.000 min
 Lab File: VX032409.D
 Acq: 26 Oct 2022 17:04

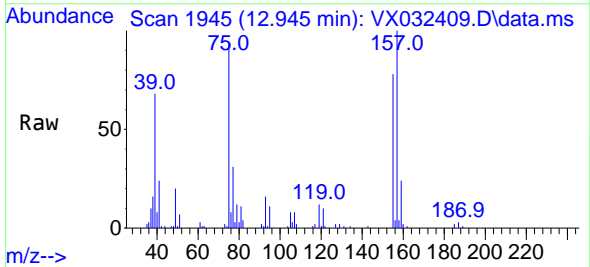

Tgt Ion: 75 Resp: 10036
 Ion Ratio Lower Upper
 75 100
 155 82.5 41.6 124.8
 157 108.2 54.1 162.4

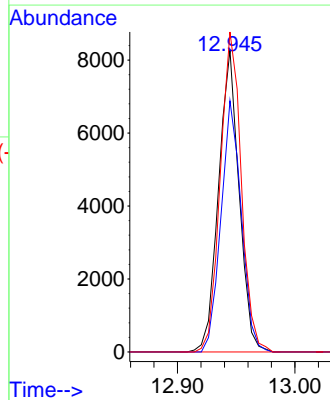
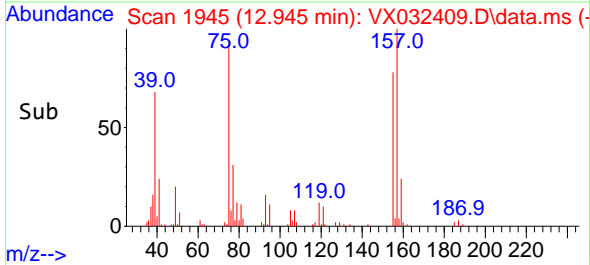

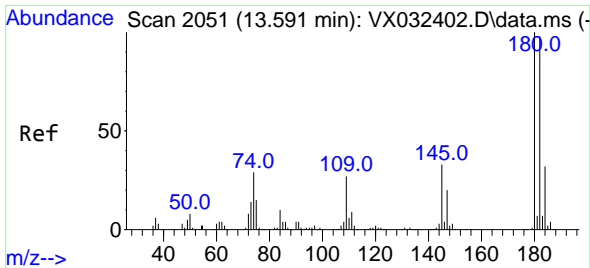

#93
 1,2,4-Trichlorobenzene
 Concen: 18.794 ug/l
 RT: 13.591 min Scan# 2051
 Delta R.T. -0.000 min
 Lab File: VX032409.D
 Acq: 26 Oct 2022 17:04

Instrument : MSVOA_X
 ClientSampleId : VX1026WBSD01

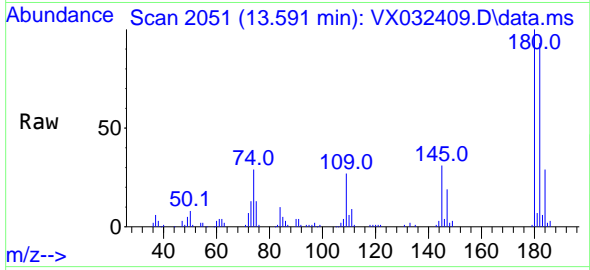

Tgt Ion:180 Resp: 39533
 Ion Ratio Lower Upper
 180 100
 182 96.7 48.4 145.0
 145 32.9 16.2 48.5

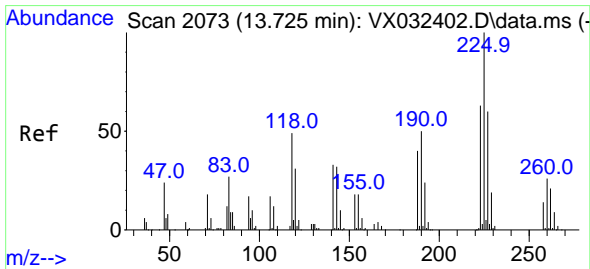
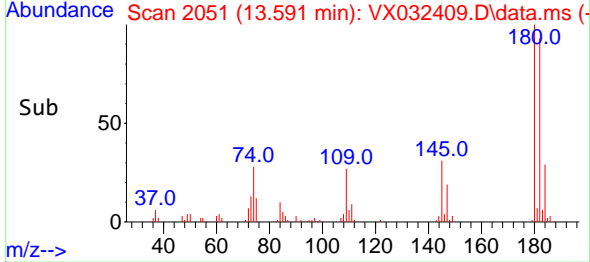
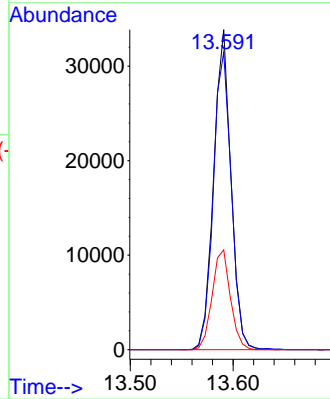

#94
 Hexachlorobutadiene
 Concen: 19.084 ug/l
 RT: 13.725 min Scan# 2073
 Delta R.T. -0.000 min
 Lab File: VX032409.D
 Acq: 26 Oct 2022 17:04

Tgt Ion:225 Resp: 16766
 Ion Ratio Lower Upper
 225 100
 223 61.4 31.9 95.9
 227 61.5 31.9 95.5

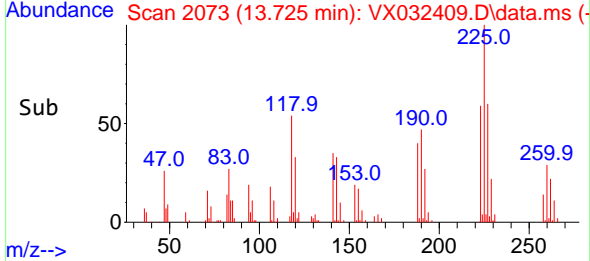
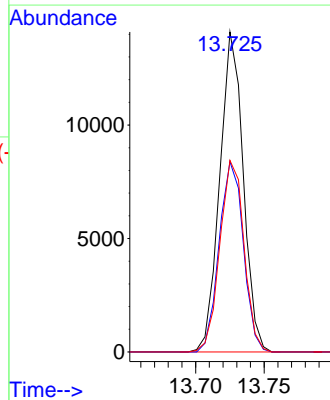
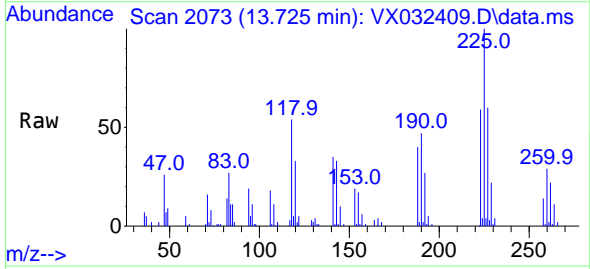

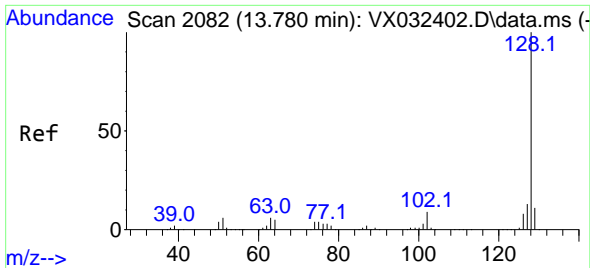

#95
 Naphthalene
 Concen: 19.371 ug/l
 RT: 13.780 min Scan# 2082
 Delta R.T. -0.000 min
 Lab File: VX032409.D
 Acq: 26 Oct 2022 17:04

Instrument : MSVOA_X
 ClientSampleId : VX1026WBSD01

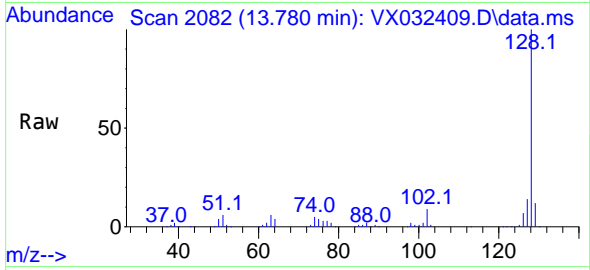

Tgt Ion:128 Resp: 135775
 Ion Ratio Lower Upper
 128 100
 127 13.4 10.2 15.4
 129 11.3 8.9 13.3

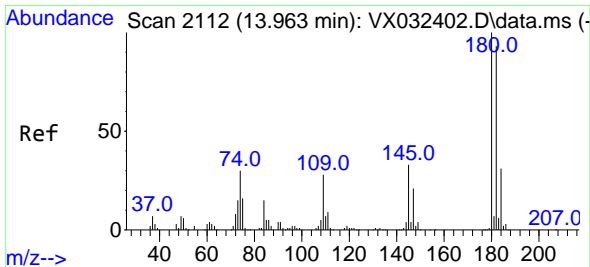
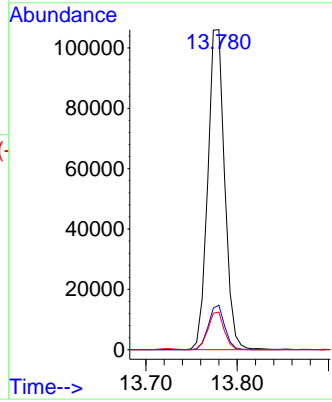
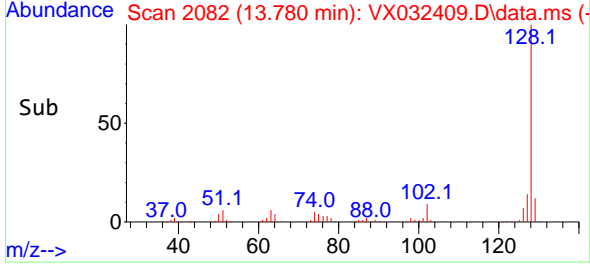

#96
 1,2,3-Trichlorobenzene
 Concen: 19.466 ug/l
 RT: 13.963 min Scan# 2112
 Delta R.T. -0.000 min
 Lab File: VX032409.D
 Acq: 26 Oct 2022 17:04

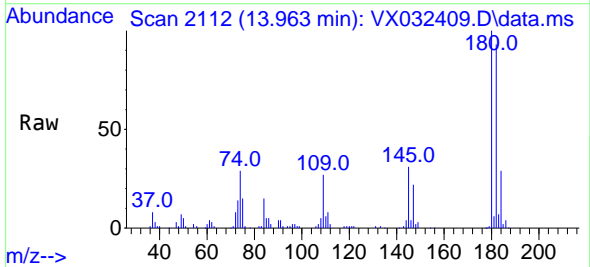

Tgt Ion:180 Resp: 41624
 Ion Ratio Lower Upper
 180 100
 182 93.4 47.5 142.6
 145 32.2 16.9 50.6

