

Data File : VX005830.D  
 Acq On : 07 Nov 2018 16:24  
 Operator : JC/MD  
 Sample : VX1107WBS01  
 Misc : 5.0mL/MSVOA\_X/WATER  
 ALS Vial : 10 Sample Multiplier: 1

Instrument :  
 MSVOA\_X  
 ClientSampleId :  
 VX1107WBS01

Quant Time: Nov 19 08:00:32 2018  
 Quant Method : Z:\VOASRV\HPCHEM1\MSVOA\_X\METHOD\82X110718W.M  
 Quant Title : SW846 8260  
 QLast Update : Wed Nov 07 14:40:53 2018  
 Response via : Initial Calibration

Internal Standards	R.T.	QIon	Response	Conc	Units	Dev(Min)
1) Pentafluorobenzene	5.66	168	123162	50.00	ug/l	0.00
34) 1,4-Difluorobenzene	6.85	114	161636	50.00	ug/l	0.00
63) Chlorobenzene-d5	10.12	117	138697	50.00	ug/l	0.00
72) 1,4-Dichlorobenzene-d4	12.08	152	77291	50.00	ug/l	0.00

System Monitoring Compounds

33) 1,2-Dichloroethane-d4	6.07	65	71531	50.52	ug/l	0.00
Spiked Amount	50.000		Recovery	= 101.04%		
35) Dibromofluoromethane	5.49	113	55911	50.86	ug/l	-0.01
Spiked Amount	50.000		Recovery	= 101.72%		
50) Toluene-d8	8.71	98	188482	51.57	ug/l	0.00
Spiked Amount	50.000		Recovery	= 103.14%		
62) 4-Bromofluorobenzene	11.14	95	69692	53.03	ug/l	0.00
Spiked Amount	50.000		Recovery	= 106.06%		

Target Compounds

						Qvalue
2) Dichlorodifluoromethane	1.20	85	24793	22.327	ug/l	92
3) Chloromethane	1.32	50	30718	21.078	ug/l	98
4) Vinyl Chloride	1.40	62	29847	20.401	ug/l	93
5) Bromomethane	1.64	94	16623	18.567	ug/l	98
6) Chloroethane	1.72	64	17444	19.983	ug/l	94
7) Trichlorofluoromethane	1.93	101	38275	19.710	ug/l	93
8) Diethyl Ether	2.18	74	15218	19.999	ug/l	97
9) 1,1,2-Trichlorotrifluoroet	2.38	101	22904	20.507	ug/l	98
10) Methyl Iodide	2.51	142	23228	17.160	ug/l	98
11) Tert butyl alcohol	3.06	59	37191	91.692	ug/l	99
12) 1,1-Dichloroethene	2.37	96	21184	19.460	ug/l	95
13) Acrolein	2.29	56	16673	98.766	ug/l	98
14) Allyl chloride	2.73	41	48046	19.761	ug/l	98
15) Acrylonitrile	3.15	53	83343	99.150	ug/l	97
16) Acetone	2.45	43	73392	96.270	ug/l	# 87
17) Carbon Disulfide	2.57	76	62043	19.107	ug/l	99
18) Methyl Acetate	2.78	43	41958	19.636	ug/l	97
19) Methyl tert-butyl Ether	3.20	73	73446	19.767	ug/l	92
20) Methylene Chloride	2.86	84	24353	19.447	ug/l	83
21) trans-1,2-Dichloroethene	3.17	96	23118	20.134	ug/l	91
22) Diisopropyl ether	3.87	45	81547	19.146	ug/l	# 95
23) Vinyl Acetate	3.82	43	359660	98.487	ug/l	99
24) 1,1-Dichloroethane	3.70	63	45171	19.879	ug/l	99
25) 2-Butanone	4.70	43	120999	100.954	ug/l	100
26) 2,2-Dichloropropane	4.59	77	34838	20.900	ug/l	99
27) cis-1,2-Dichloroethene	4.60	96	25646	20.228	ug/l	98
28) Bromochloromethane	5.02	49	21916	21.580	ug/l	97
29) Tetrahydrofuran	5.15	42	77679	100.939	ug/l	99
30) Chloroform	5.21	83	42643	19.451	ug/l	86
31) Cyclohexane	5.58	56	39106	19.826	ug/l	91
32) 1,1,1-Trichloroethane	5.49	97	36246	19.822	ug/l	99
36) 1,1-Dichloropropene	5.80	75	33310	21.377	ug/l	96
37) Ethyl Acetate	4.85	43	43355	21.158	ug/l	99
38) Carbon Tetrachloride	5.77	117	32353	20.740	ug/l	90

Data File : VX005830.D  
 Acq On : 07 Nov 2018 16:24  
 Operator : JC/MD  
 Sample : VX1107WBS01  
 Misc : 5.0mL/MSVOA\_X/WATER  
 ALS Vial : 10 Sample Multiplier: 1

Instrument :  
 MSVOA\_X  
 ClientSampleId :  
 VX1107WBS01

Quant Time: Nov 19 08:00:32 2018  
 Quant Method : Z:\VOASRV\HPCHEM1\MSVOA\_X\METHOD\82X110718W.M  
 Quant Title : SW846 8260  
 QLast Update : Wed Nov 07 14:40:53 2018  
 Response via : Initial Calibration

Internal Standards	R.T.	QIon	Response	Conc	Units	Dev(Min)
39) Methylcyclohexane	7.46	83	34479	21.832	ug/l	89
40) Benzene	6.14	78	101237	22.286	ug/l	93
41) Methacrylonitrile	5.06	41	23548	21.268	ug/l	99
42) 1,2-Dichloroethane	6.20	62	33340	20.491	ug/l	98
43) Isopropyl Acetate	6.46	43	62029	20.891	ug/l	97
44) Trichloroethene	7.21	130	22918	19.867	ug/l	97
45) 1,2-Dichloropropane	7.51	63	23076	20.930	ug/l	97
46) Dibromomethane	7.66	93	15197	21.965	ug/l	98
47) Bromodichloromethane	7.90	83	27641	21.140	ug/l	99
48) Methyl methacrylate	7.77	41	27860	20.897	ug/l	99
49) 1,4-Dioxane	7.75	88	11772	409.767	ug/l #	93
51) 4-Methyl-2-Pentanone	8.65	43	188930	100.964	ug/l	99
52) Toluene	8.78	92	51528	20.296	ug/l	99
53) t-1,3-Dichloropropene	9.04	75	29368	19.033	ug/l	99
54) cis-1,3-Dichloropropene	8.43	75	32754	20.827	ug/l	97
55) 1,1,2-Trichloroethane	9.21	97	20945	18.511	ug/l	98
56) Ethyl methacrylate	9.18	69	30884	18.243	ug/l	98
57) 1,3-Dichloropropane	9.37	76	35404	18.620	ug/l	100
58) 2-Chloroethyl Vinyl ether	8.31	63	92091	104.800	ug/l	99
59) 2-Hexanone	9.49	43	148737	90.174	ug/l	98
60) Dibromochloromethane	9.59	129	21768	17.801	ug/l	100
61) 1,2-Dibromoethane	9.67	107	22078	17.646	ug/l	100
64) Tetrachloroethene	9.34	164	23414	19.828	ug/l	99
65) Chlorobenzene	10.14	112	56851	20.461	ug/l	99
66) 1,1,1,2-Tetrachloroethane	10.22	131	20730	21.460	ug/l	100
67) Ethyl Benzene	10.25	91	96993	21.769	ug/l	99
68) m/p-Xylenes	10.36	106	75610	44.490	ug/l	99
69) o-Xylene	10.70	106	35401	23.230	ug/l	100
70) Styrene	10.71	104	59463	23.653	ug/l	99
71) Bromoform	10.86	173	17442	21.539	ug/l #	99
73) Isopropylbenzene	11.02	105	98884	22.123	ug/l	99
74) N-amyl acetate	10.90	43	46040	19.150	ug/l	99
75) 1,1,2,2-Tetrachloroethane	11.27	83	33171	20.219	ug/l	99
76) 1,2,3-Trichloropropane	11.30	75	40777	25.910	ug/l	84
77) Bromobenzene	11.26	156	26100	20.717	ug/l	99
78) n-propylbenzene	11.36	91	115793	21.982	ug/l	99
79) 2-Chlorotoluene	11.42	91	68615	21.550	ug/l	100
80) 1,3,5-Trimethylbenzene	11.51	105	84493	22.245	ug/l	100
81) trans-1,4-Dichloro-2-buten	11.07	75	9981	20.213	ug/l	95
82) 4-Chlorotoluene	11.51	91	81872	21.819	ug/l	100
83) tert-Butylbenzene	11.77	119	81658	21.251	ug/l	99
84) 1,2,4-Trimethylbenzene	11.80	105	87204	20.734	ug/l	98
85) sec-Butylbenzene	11.94	105	101066	21.508	ug/l	100
86) p-Isopropyltoluene	12.07	119	90364	21.710	ug/l	98
87) 1,3-Dichlorobenzene	12.02	146	48572	20.090	ug/l	99
88) 1,4-Dichlorobenzene	12.10	146	49988	20.197	ug/l	99
89) n-Butylbenzene	12.39	91	81270	21.068	ug/l	99
90) Hexachloroethane	12.60	117	14093	20.280	ug/l	98
91) 1,2-Dichlorobenzene	12.39	146	48428	19.995	ug/l	99
92) 1,2-Dibromo-3-Chloropropan	13.00	75	8514	21.267	ug/l	98

Data Path : Z:\VOASRV\HPCHEM1\MSVOA\_X\DATA\VX110718\  
Quantitation Report (Not Reviewed)

Data File : VX005830.D  
Acq On : 07 Nov 2018 16:24  
Operator : JC/MD  
Sample : VX1107WBS01  
Misc : 5.0mL/MSVOA\_X/WATER  
ALS Vial : 10 Sample Multiplier: 1

Instrument :  
MSVOA\_X  
ClientSampleId :  
VX1107WBS01

Quant Time: Nov 19 08:00:32 2018  
Quant Method : Z:\VOASRV\HPCHEM1\MSVOA\_X\METHOD\82X110718W.M  
Quant Title : SW846 8260  
QLast Update : Wed Nov 07 14:40:53 2018  
Response via : Initial Calibration

Internal Standards	R.T.	QIon	Response	Conc	Units	Dev(Min)
93) 1,2,4-Trichlorobenzene	13.65	180	36276	21.275	ug/l	99
94) Hexachlorobutadiene	13.79	225	18669	20.844	ug/l	99
95) Naphthalene	13.83	128	106408	19.863	ug/l	99
96) 1,2,3-Trichlorobenzene	14.02	180	37031	21.318	ug/l	98

(#) = qualifier out of range (m) = manual integration (+) = signals summed

Data File : VX005830.D  
Acq On : 07 Nov 2018 16:24  
Operator : JC/MD  
Sample : VX1107WBS01  
Misc : 5.0mL/MSVOA\_X/WATER  
ALS Vial : 10 Sample Multiplier: 1

Instrument :  
MSVOA\_X  
Client Sample ID :  
VX1107WBS01

Quant Time: Nov 19 08:00:32 2018  
Quant Method : Z:\VOASRV\HPCHEM1\MSVOA\_X\METHOD\82X110718W.M  
Quant Title : SW846 8260  
QLast Update : Wed Nov 07 14:40:53 2018  
Response via : Initial Calibration

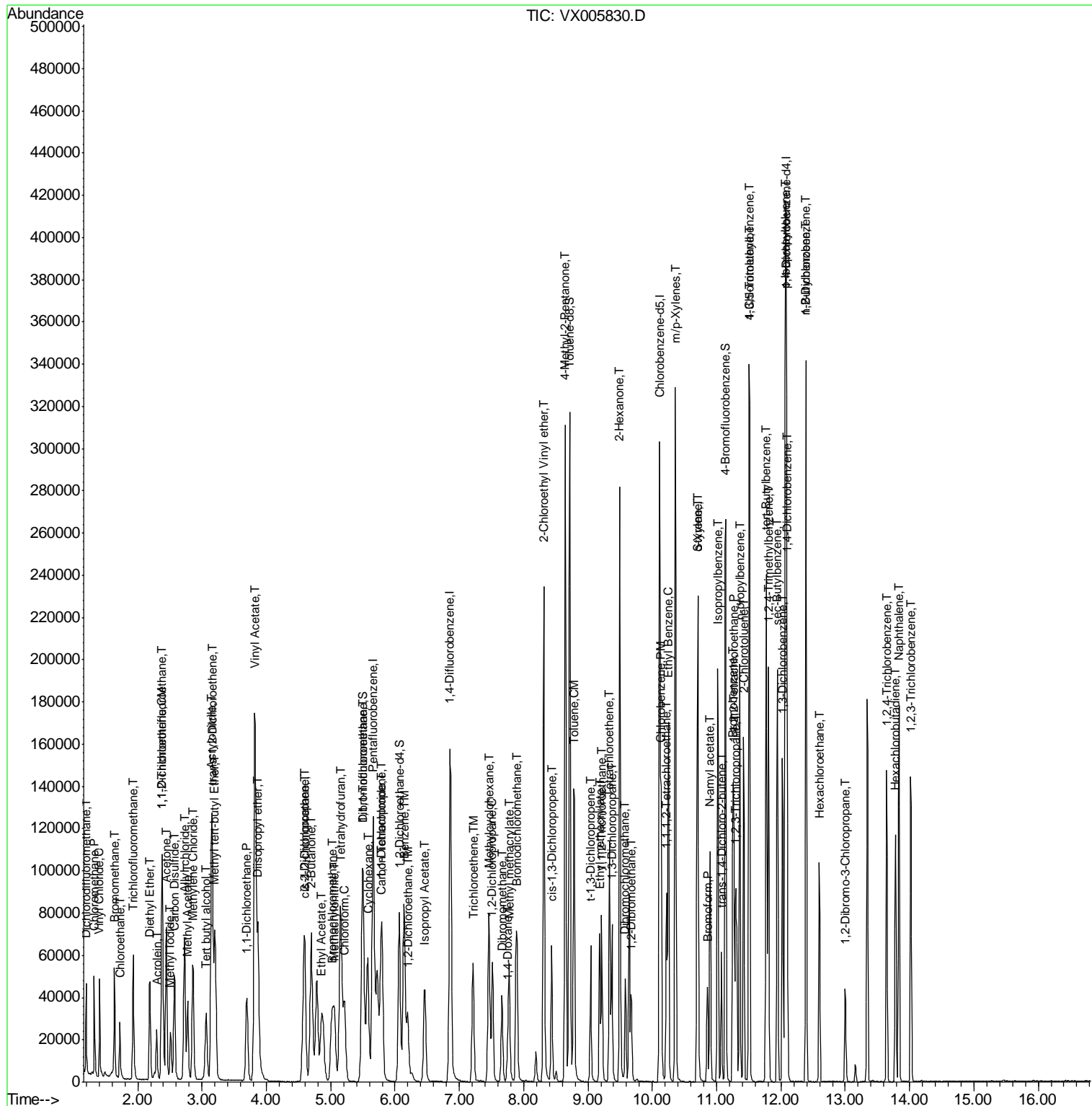

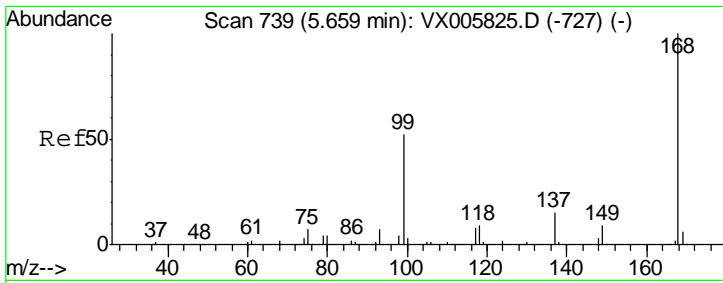

#1  
 Pentafluorobenzene  
 Concen: 50.000 ug/l  
 RT: 5.66 min Scan# 739  
 Delta R.T. -0.00 min  
 Lab File: VX005830.D  
 Acq: 07 Nov 2018 16:24

Instrument : MSVOA\_X  
 ClientSampled : VX1107WBS01

Tgt Ion: 168 Resp: 123162  
 Ion Ratio Lower Upper  
 168 100  
 99 49.5 40.7 61.1

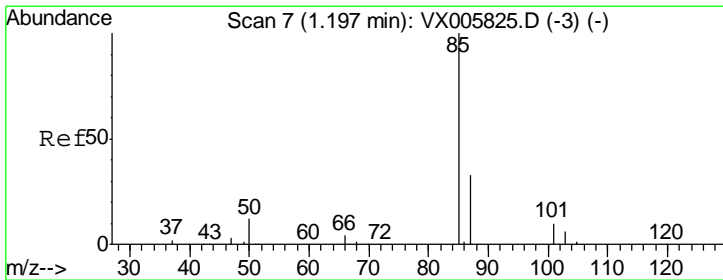
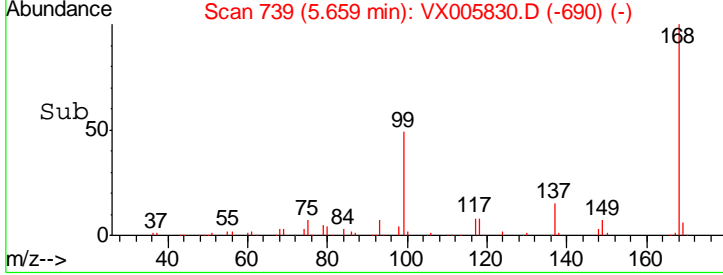
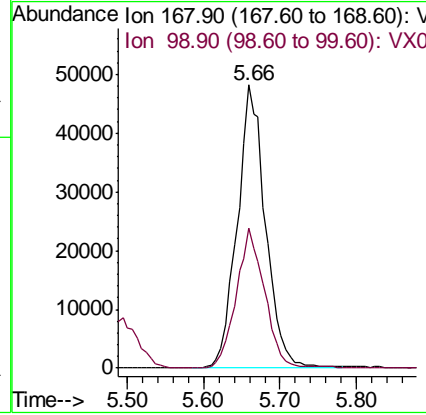
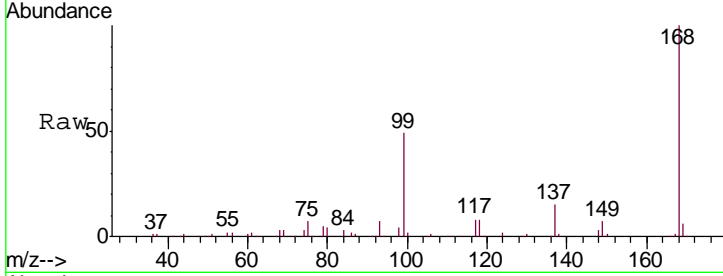

#2  
 Dichlorodifluoromethane  
 Concen: 22.327 ug/l  
 RT: 1.20 min Scan# 7  
 Delta R.T. -0.00 min  
 Lab File: VX005830.D  
 Acq: 07 Nov 2018 16:24

Tgt Ion: 85 Resp: 24793  
 Ion Ratio Lower Upper  
 85 100  
 87 28.3 16.3 48.9

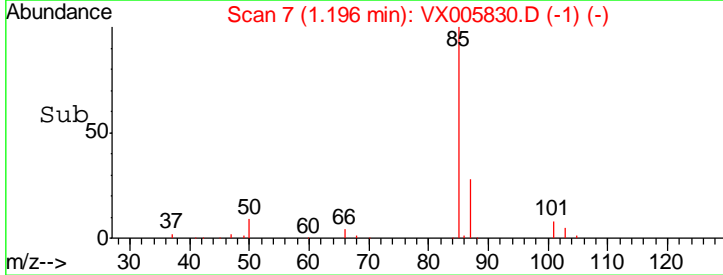
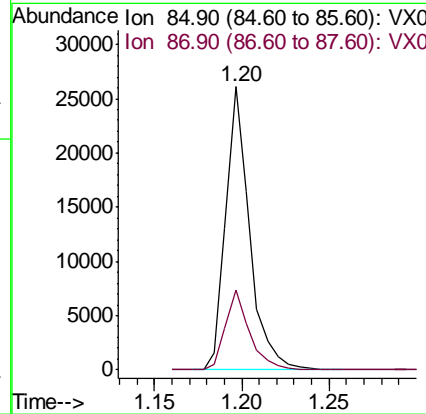
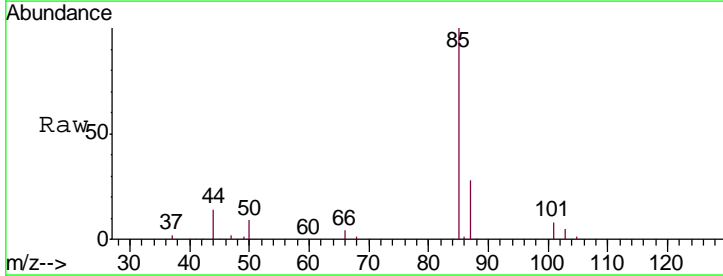

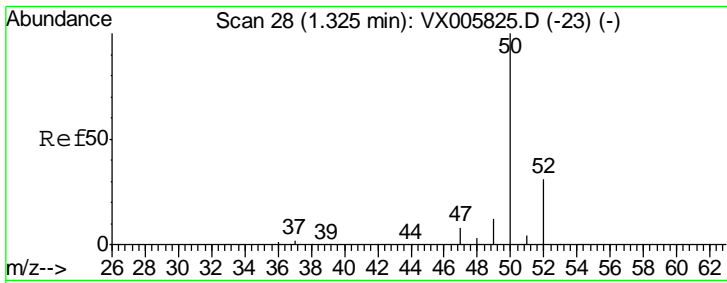

#3  
 Chloromethane  
 Concen: 21.078 ug/l  
 RT: 1.32 min Scan# 28  
 Delta R.T. -0.00 min  
 Lab File: VX005830.D  
 Acq: 07 Nov 2018 16:24

Instrument :  
 MSVOA\_X  
 ClientSampled :  
 VX1107WBS01

Tgt Ion	Resp	Lower	Upper
50	30718		
52	31.6	26.2	39.2

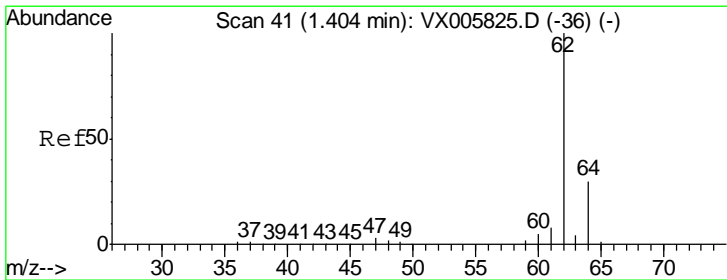
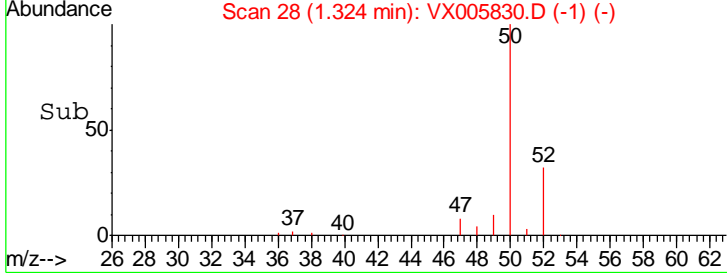
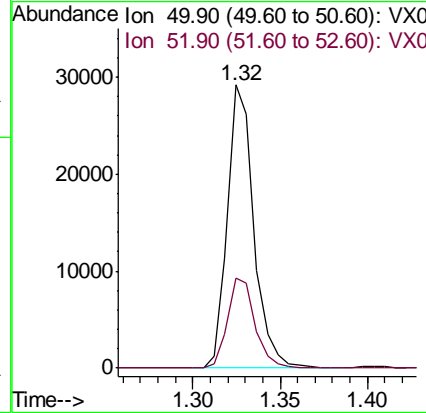
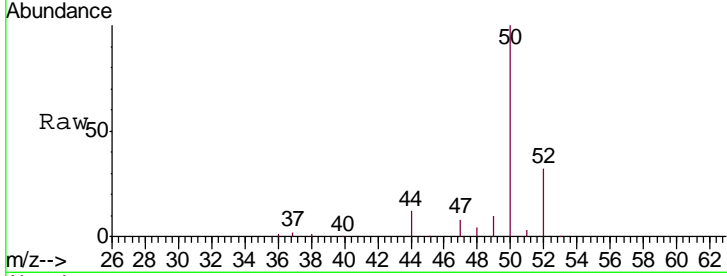

#4  
 Vinyl Chloride  
 Concen: 20.401 ug/l  
 RT: 1.40 min Scan# 41  
 Delta R.T. -0.00 min  
 Lab File: VX005830.D  
 Acq: 07 Nov 2018 16:24

Tgt Ion	Resp	Lower	Upper
62	29847		
64	35.3	25.3	37.9

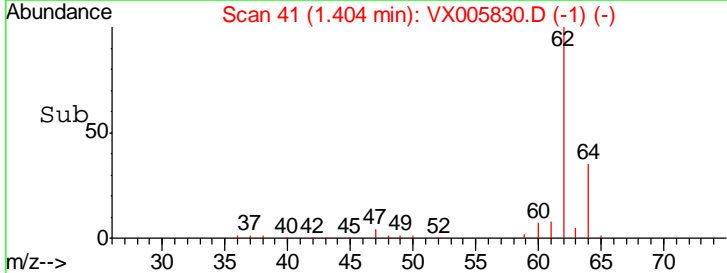
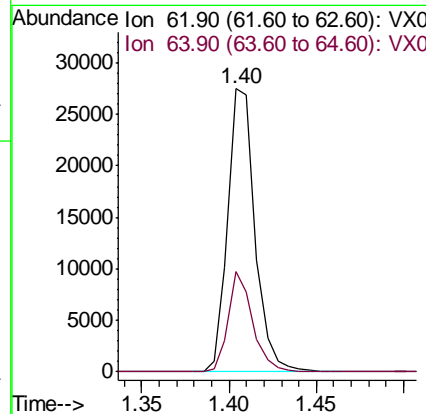
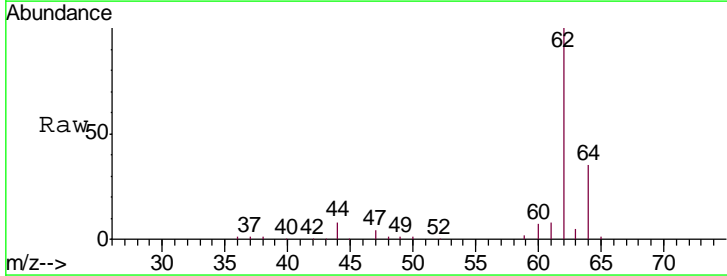

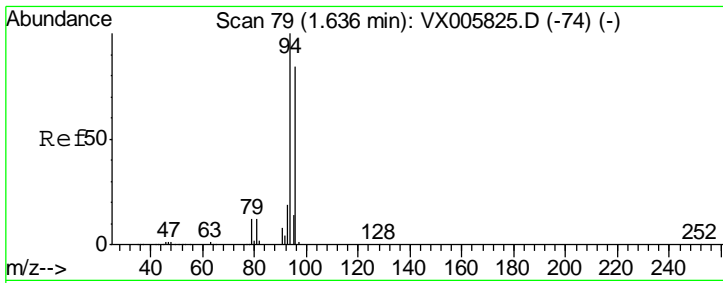

#5  
 Bromomethane  
 Concen: 18.567 ug/l  
 RT: 1.64 min Scan# 79  
 Delta R.T. -0.00 min  
 Lab File: VX005830.D  
 Acq: 07 Nov 2018 16:24

Instrument :  
 MSVOA\_X  
 ClientSampled :  
 VX1107WBS01

Tgt Ion: 94 Resp: 16623  
 Ion Ratio Lower Upper  
 94 100  
 96 92.2 75.2 112.8

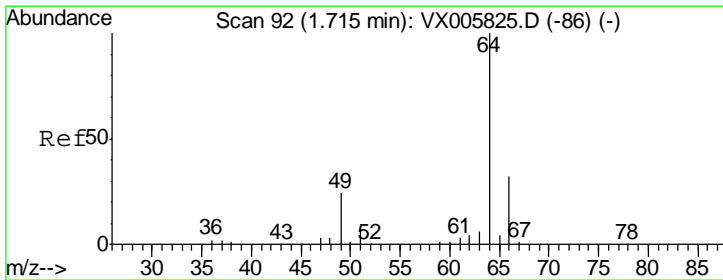
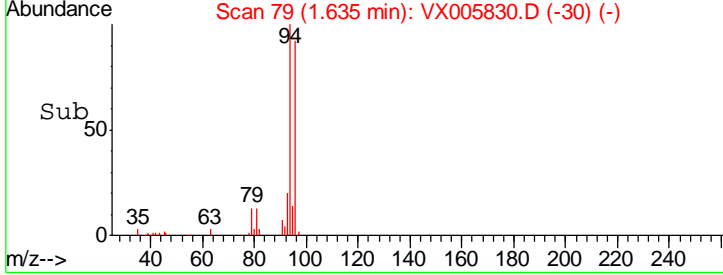
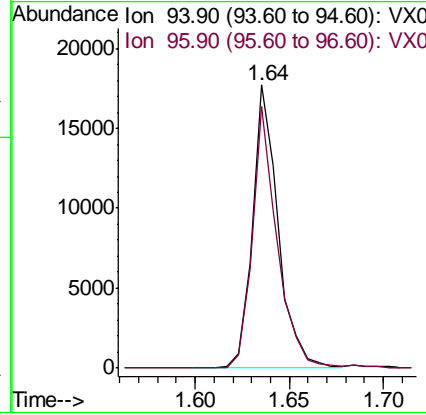
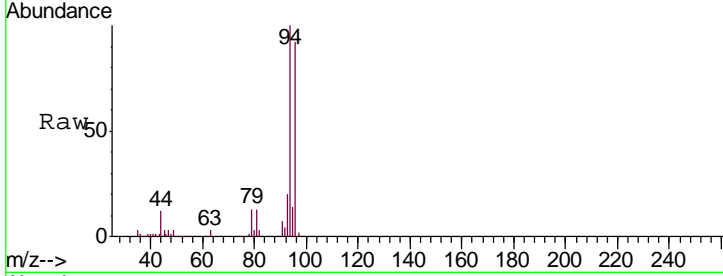

#6  
 Chloroethane  
 Concen: 19.983 ug/l  
 RT: 1.72 min Scan# 93  
 Delta R.T. 0.01 min  
 Lab File: VX005830.D  
 Acq: 07 Nov 2018 16:24

Tgt Ion: 64 Resp: 17444  
 Ion Ratio Lower Upper  
 64 100  
 66 28.8 25.8 38.6

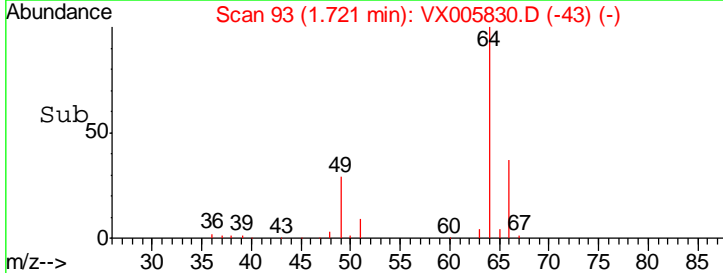
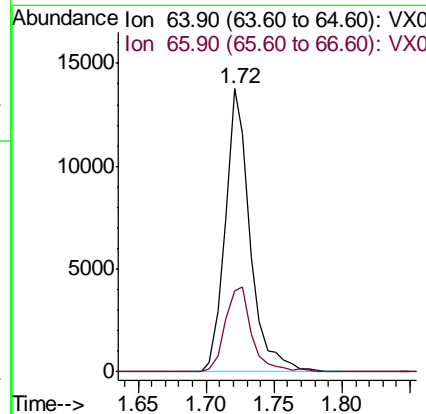
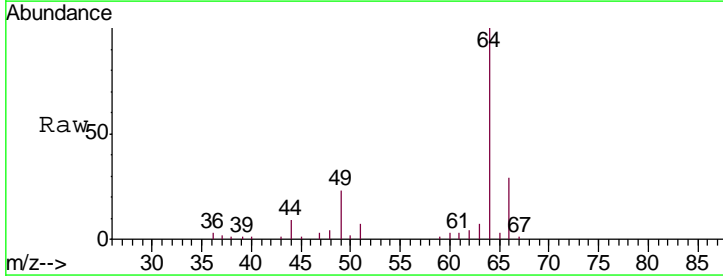

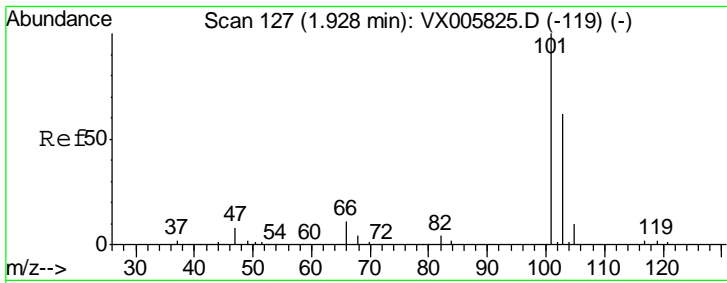

#7  
 Trichlorofluoromethane  
 Concen: 19.710 ug/l  
 RT: 1.93 min Scan# 127  
 Delta R.T. -0.00 min  
 Lab File: VX005830.D  
 Acq: 07 Nov 2018 16:24

Instrument :  
 MSVOA\_X  
 ClientSampled :  
 VX1107WBS01

Tgt Ion:101 Resp: 38275  
 Ion Ratio Lower Upper  
 101 100  
 103 57.2 50.0 75.0

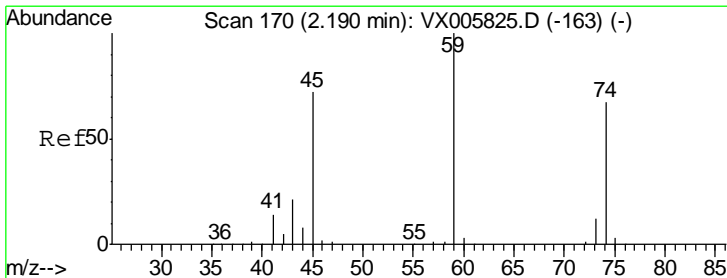
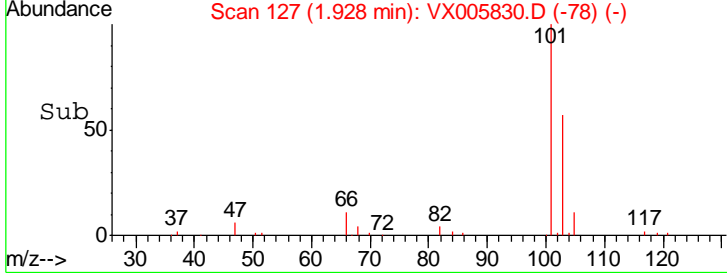
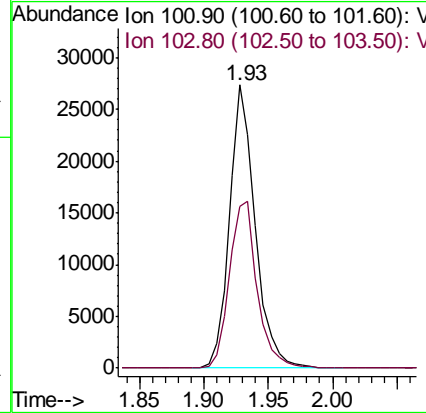
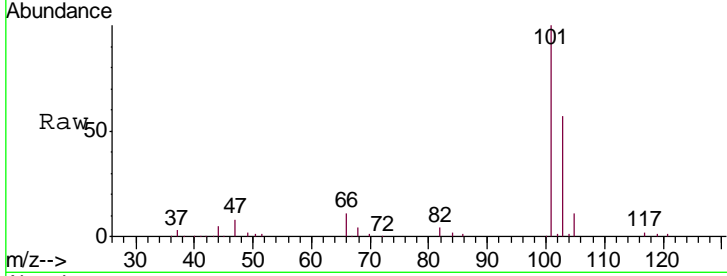

#8  
 Diethyl Ether  
 Concen: 19.999 ug/l  
 RT: 2.18 min Scan# 169  
 Delta R.T. -0.01 min  
 Lab File: VX005830.D  
 Acq: 07 Nov 2018 16:24

Tgt Ion: 74 Resp: 15218  
 Ion Ratio Lower Upper  
 74 100  
 45 111.6 54.1 162.3

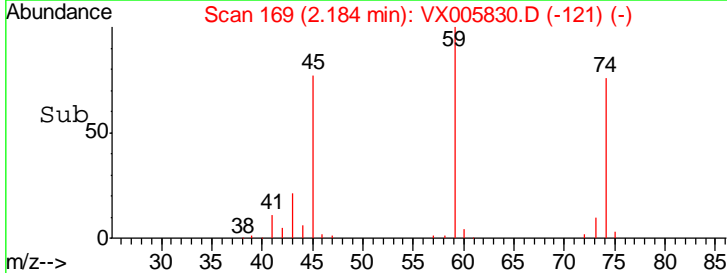
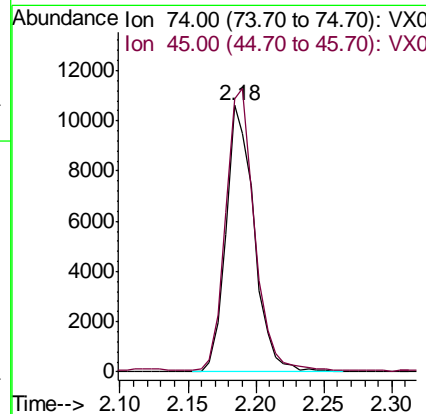
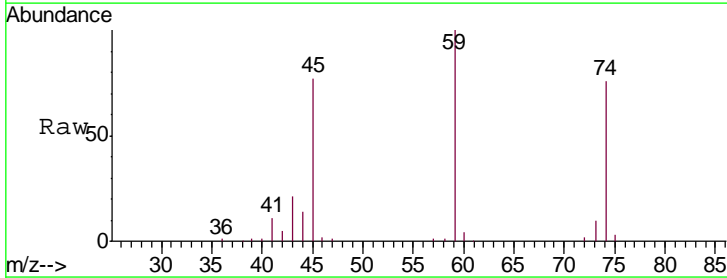



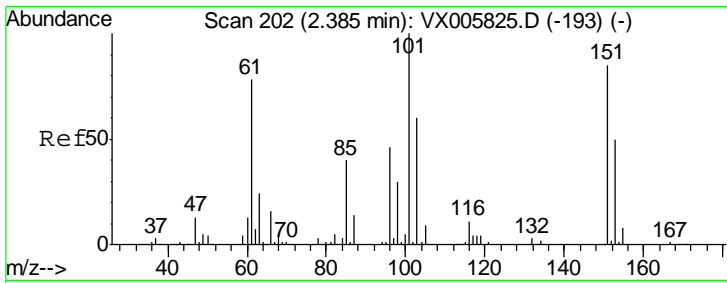

#9  
 1,1,2-Trichlorotrifluoroethane  
 Concen: 20.507 ug/l  
 RT: 2.38 min Scan# 201  
 Delta R.T. -0.01 min  
 Lab File: VX005830.D  
 Acq: 07 Nov 2018 16:24

Instrument :  
 MSVOA\_X  
 ClientSampled :  
 VX1107WBS01

Tgt Ion	Resp	Lower	Upper
101	22904		
85	44.7	35.0	52.4
151	81.0	66.2	99.2

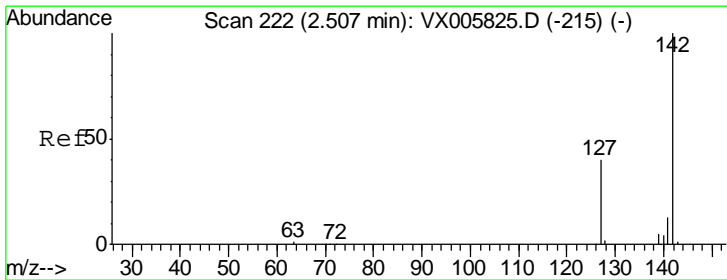
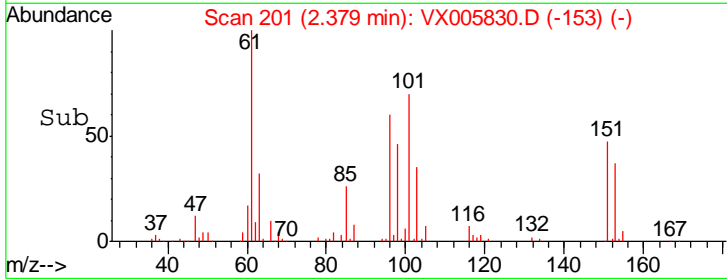
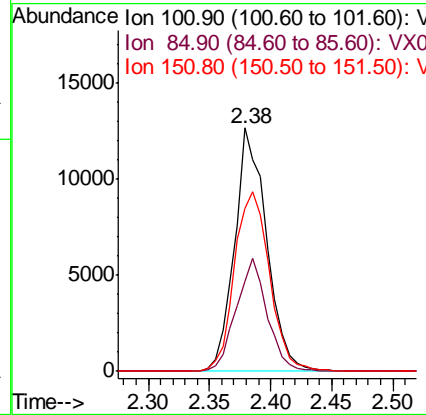
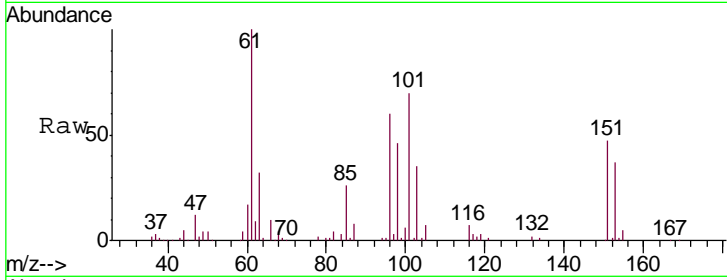

#10  
 Methyl Iodide  
 Concen: 17.160 ug/l  
 RT: 2.51 min Scan# 222  
 Delta R.T. -0.00 min  
 Lab File: VX005830.D  
 Acq: 07 Nov 2018 16:24

Tgt Ion	Resp	Lower	Upper
142	23228		
127	43.6	36.0	54.0
141	14.2	11.7	17.5

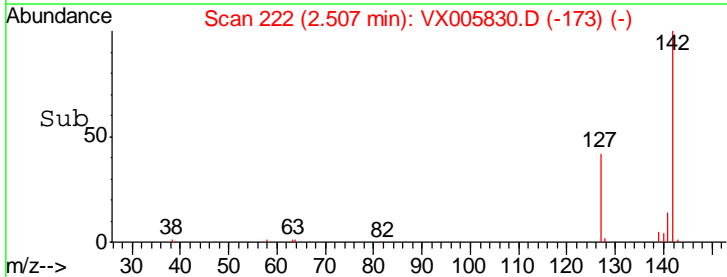
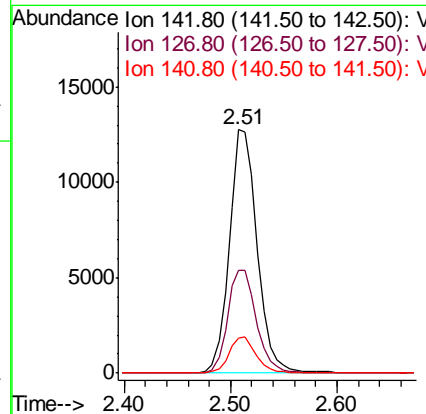
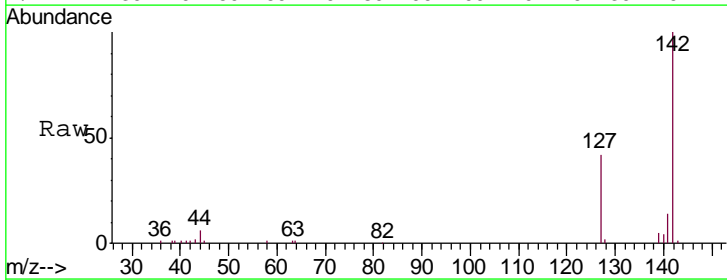

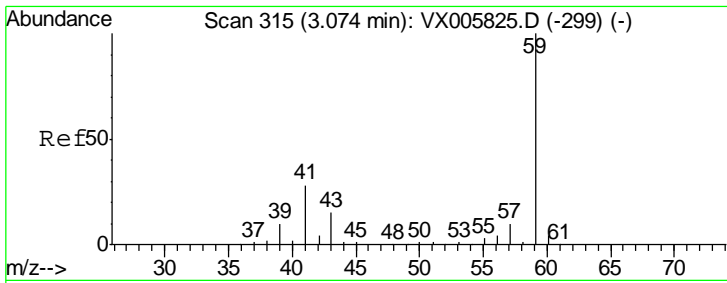

#11  
 Tert butyl alcohol  
 Concen: 91.692 ug/l  
 RT: 3.06 min Scan# 313  
 Delta R.T. -0.01 min  
 Lab File: VX005830.D  
 Acq: 07 Nov 2018 16:24

Instrument :  
 MSVOA\_X  
 ClientSampled :  
 VX1107WBS01

Tgt Ion	Resp	Lower	Upper
59	37191		
57	10.9	8.5	12.7

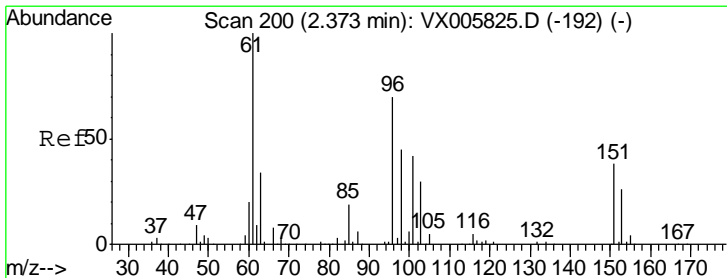
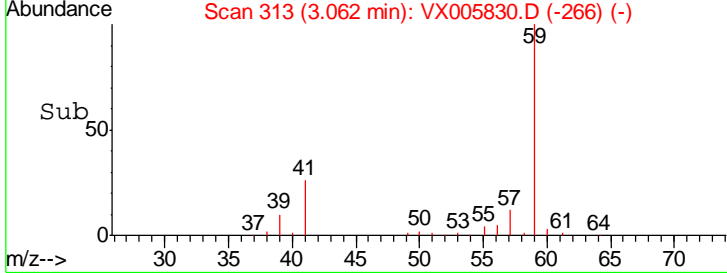
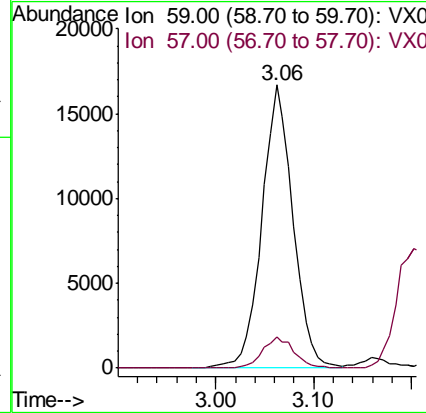
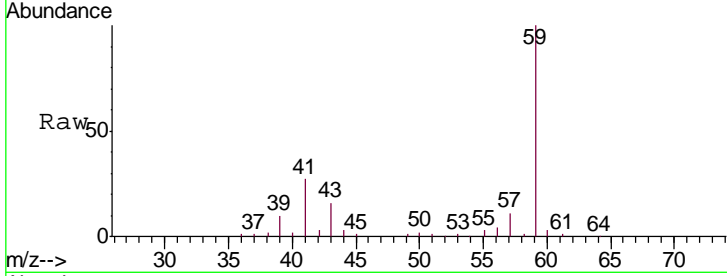

#12  
 1,1-Dichloroethene  
 Concen: 19.460 ug/l  
 RT: 2.37 min Scan# 200  
 Delta R.T. -0.00 min  
 Lab File: VX005830.D  
 Acq: 07 Nov 2018 16:24

Tgt Ion	Resp	Lower	Upper
96	21184		
61	156.7	131.8	197.8
98	69.7	53.4	80.2

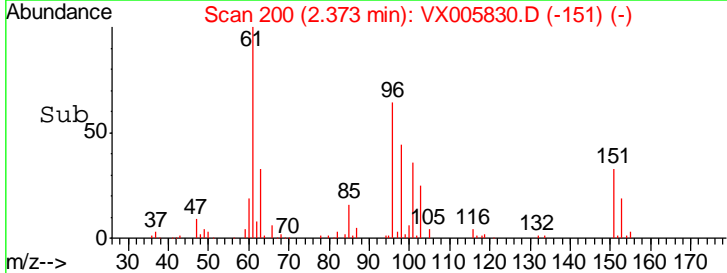
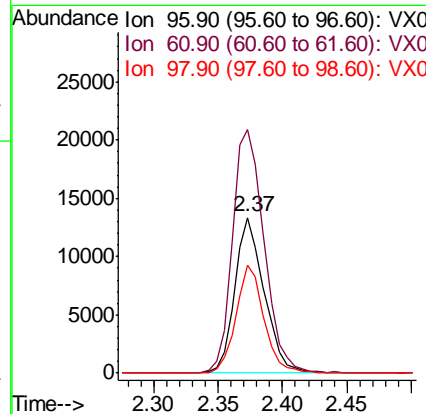
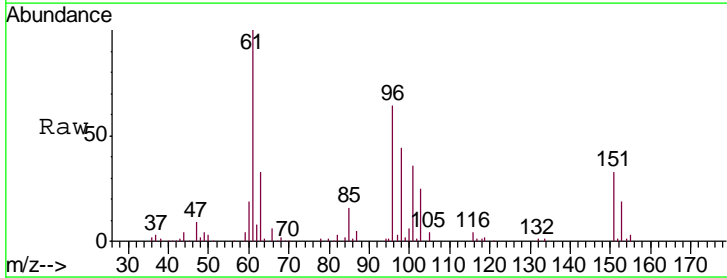

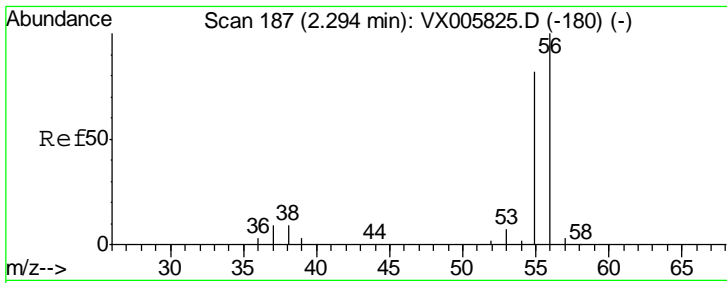

#13  
 Acrolein  
 Concen: 98.766 ug/l  
 RT: 2.29 min Scan# 187  
 Delta R.T. 0.00 min  
 Lab File: VX005830.D  
 Acq: 07 Nov 2018 16:24

Instrument :  
 MSVOA\_X  
 ClientSampled :  
 VX1107WBS01

Tgt Ion	Resp	Lower	Upper
56	16673		
55	73.3	57.3	85.9

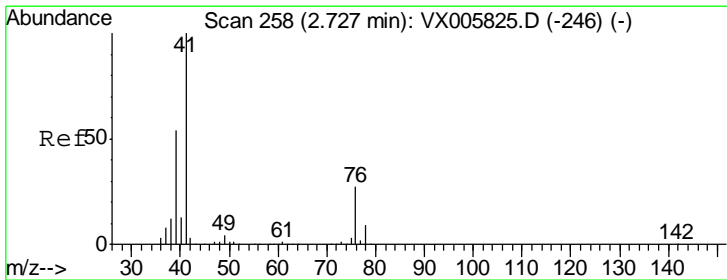
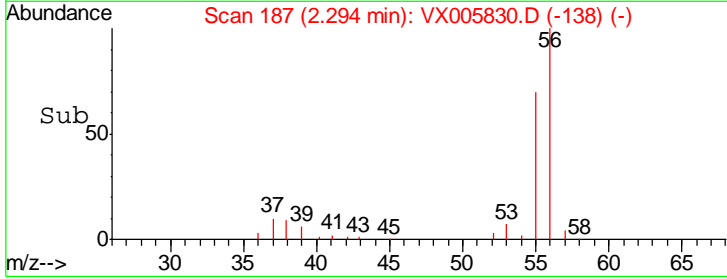
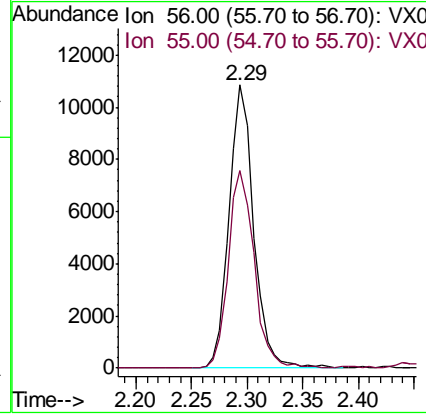
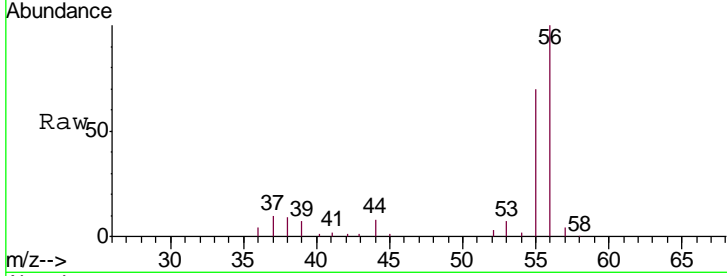

#14  
 Allyl chloride  
 Concen: 19.761 ug/l  
 RT: 2.73 min Scan# 258  
 Delta R.T. -0.00 min  
 Lab File: VX005830.D  
 Acq: 07 Nov 2018 16:24

Tgt Ion	Resp	Lower	Upper
41	48046		
39	58.3	48.2	72.4
76	27.8	21.9	32.9

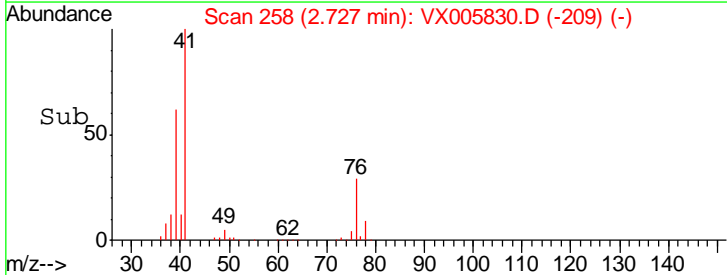
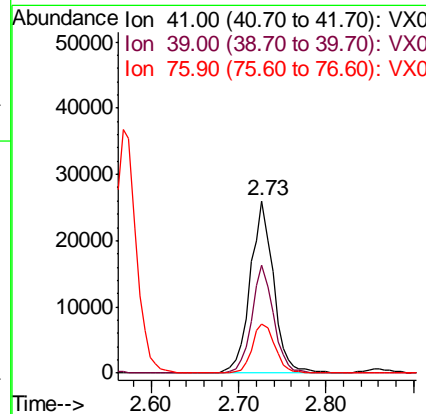
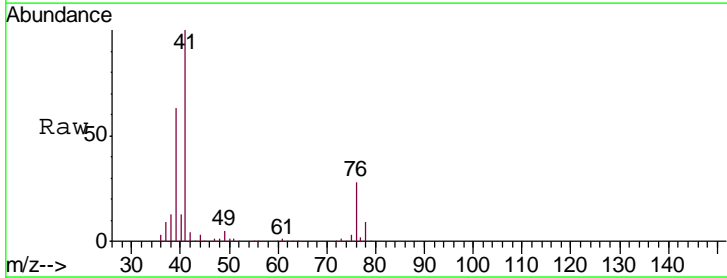

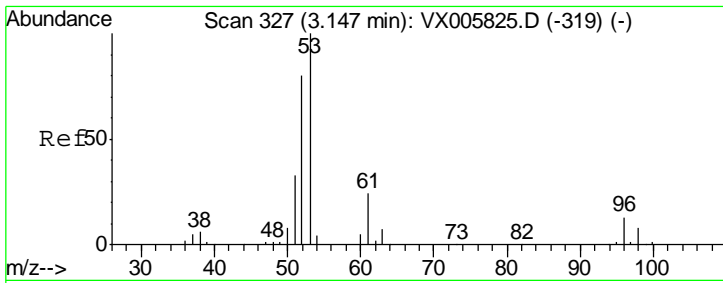

#15  
 Acrylonitrile  
 Concen: 99.150 ug/l  
 RT: 3.15 min Scan# 327  
 Delta R.T. -0.00 min  
 Lab File: VX005830.D  
 Acq: 07 Nov 2018 16:24

Instrument :  
 MSVOA\_X  
 ClientSampled :  
 VX1107WBS01

Tgt Ion	Resp	Lower	Upper
53	100		
52	79.6	66.6	99.8
51	35.6	28.4	42.6

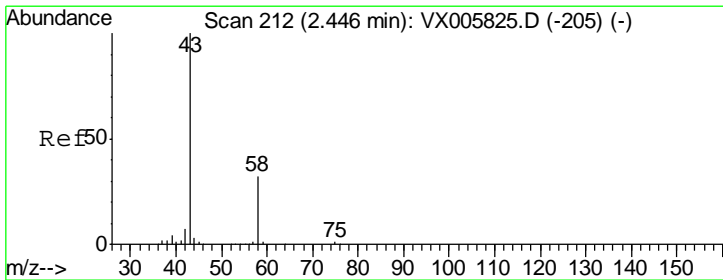
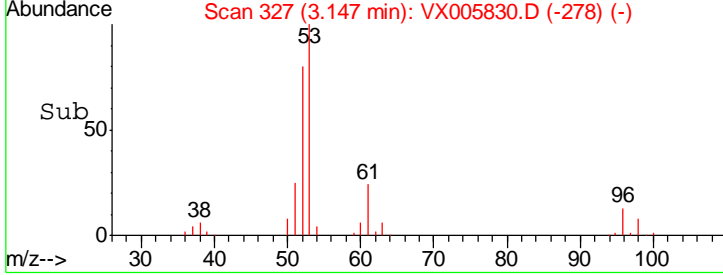
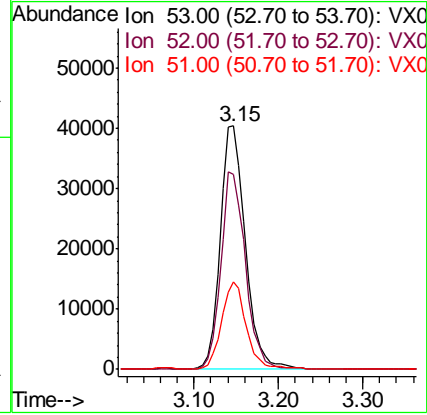
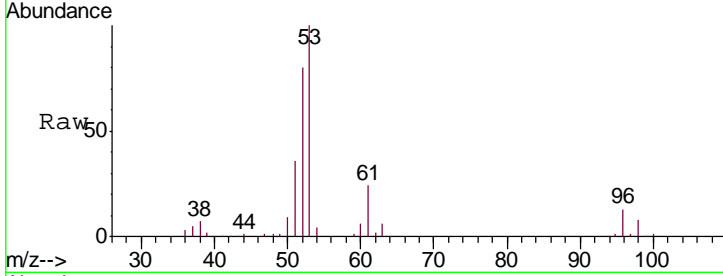

#16  
 Acetone  
 Concen: 96.270 ug/l  
 RT: 2.45 min Scan# 212  
 Delta R.T. -0.00 min  
 Lab File: VX005830.D  
 Acq: 07 Nov 2018 16:24

Tgt Ion	Resp	Lower	Upper
43	100		
58	36.5	23.8	35.6#

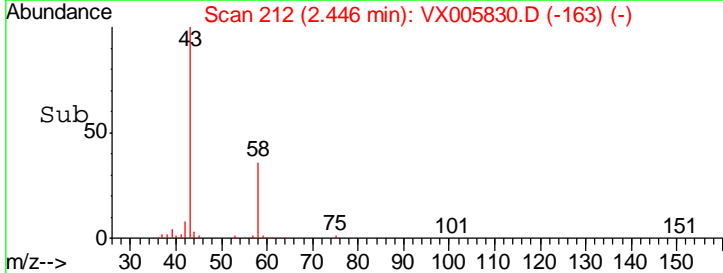
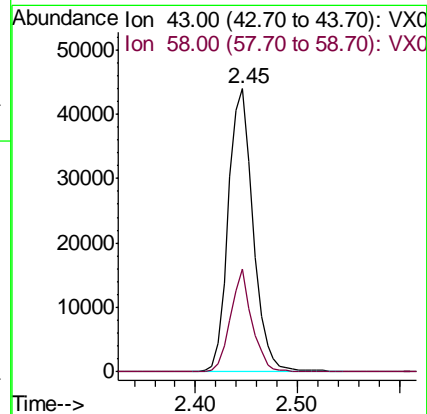
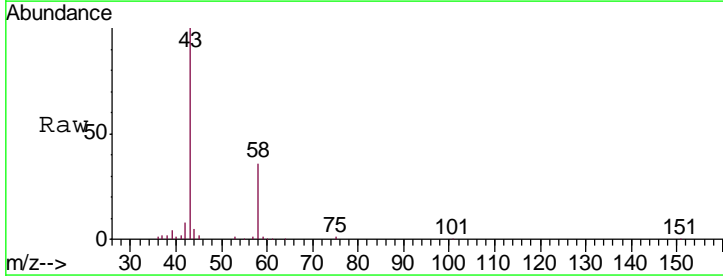

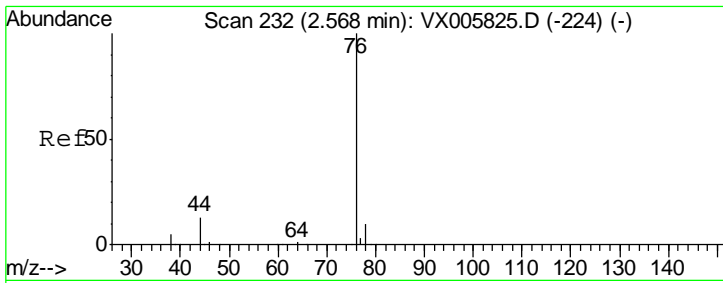

#17  
 Carbon Disulfide  
 Concen: 19.107 ug/l  
 RT: 2.57 min Scan# 232  
 Delta R.T. -0.00 min  
 Lab File: VX005830.D  
 Acq: 07 Nov 2018 16:24

Instrument :  
 MSVOA\_X  
 ClientSampled :  
 VX1107WBS01

Tgt Ion	Resp	Lower	Upper
76	62043		
78	8.8	7.3	10.9

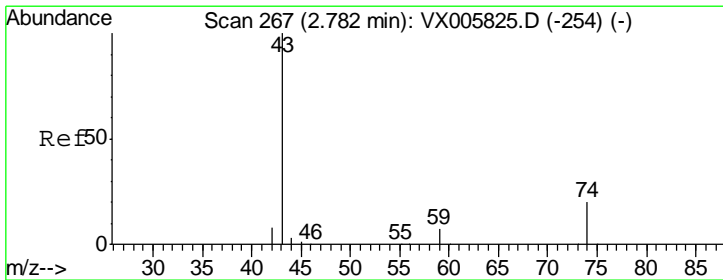
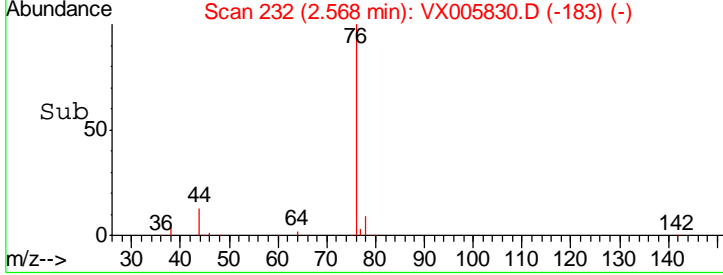
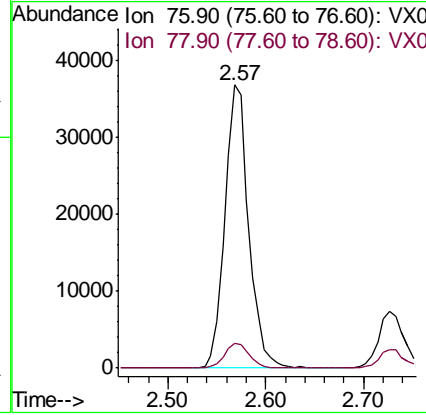
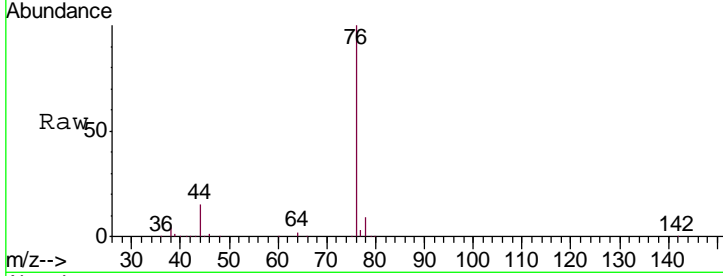

#18  
 Methyl Acetate  
 Concen: 19.636 ug/l  
 RT: 2.78 min Scan# 266  
 Delta R.T. -0.01 min  
 Lab File: VX005830.D  
 Acq: 07 Nov 2018 16:24

Tgt Ion	Resp	Lower	Upper
43	41958		
74	19.8	16.8	25.2

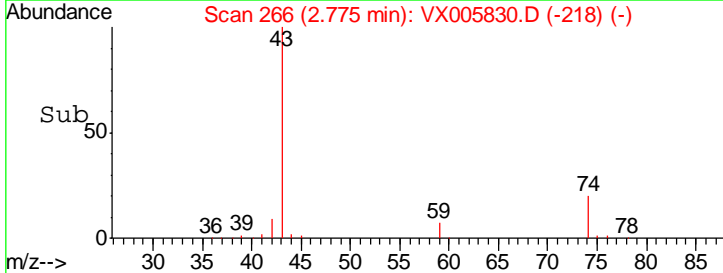
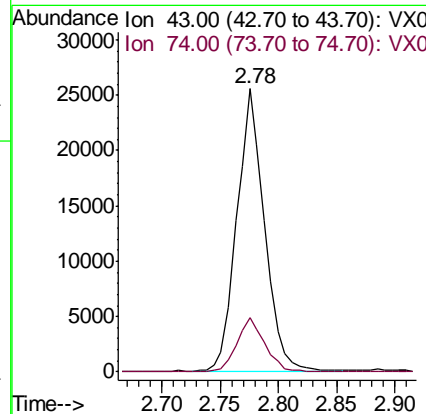
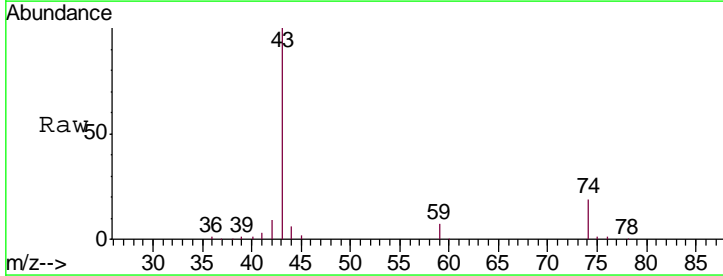

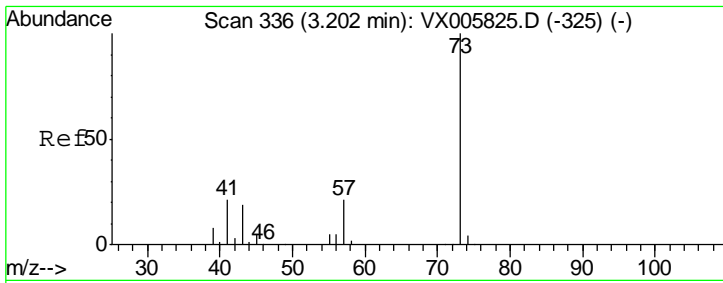

#19  
 Methyl tert-butyl Ether  
 Concen: 19.767 ug/l  
 RT: 3.20 min Scan# 335  
 Delta R.T. -0.01 min  
 Lab File: VX005830.D  
 Acq: 07 Nov 2018 16:24

Instrument : MSVOA\_X  
 ClientSampled : VX1107WBS01

Tgt Ion: 73 Resp: 73446

Ion	Ratio	Lower	Upper
73	100		
57	19.8	18.8	28.2

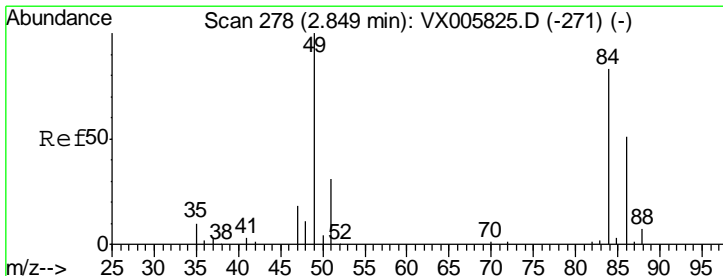
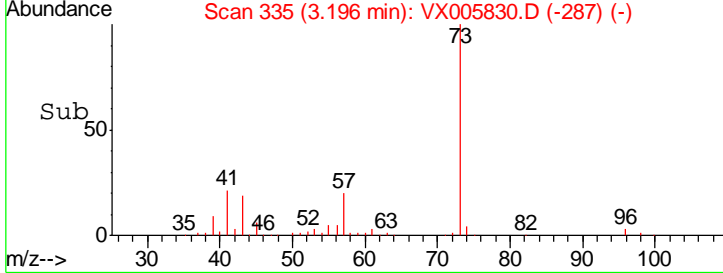
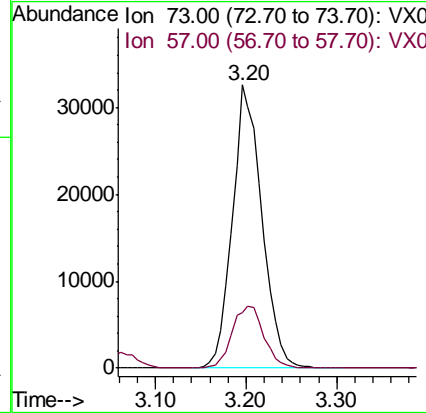
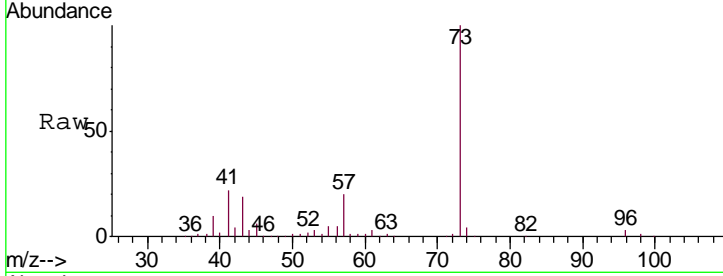

#20  
 Methylene Chloride  
 Concen: 19.447 ug/l  
 RT: 2.86 min Scan# 280  
 Delta R.T. 0.01 min  
 Lab File: VX005830.D  
 Acq: 07 Nov 2018 16:24

Tgt Ion: 84 Resp: 24353

Ion	Ratio	Lower	Upper
84	100		
49	110.4	109.5	164.3
51	40.3	33.3	49.9
86	53.5	52.7	79.1

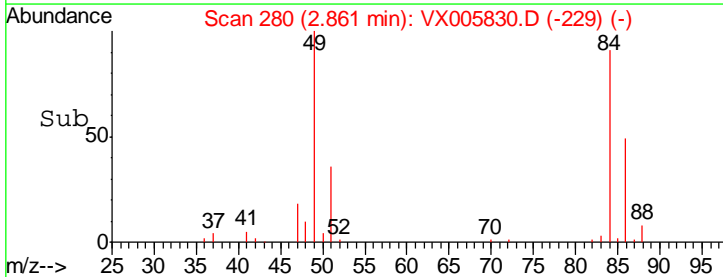
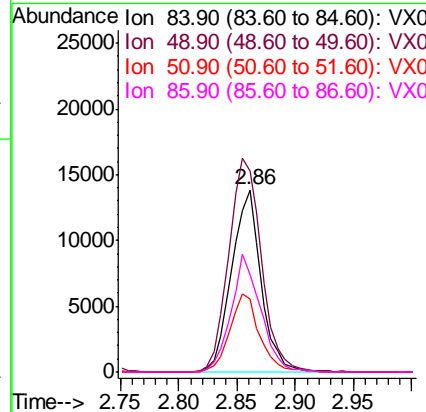
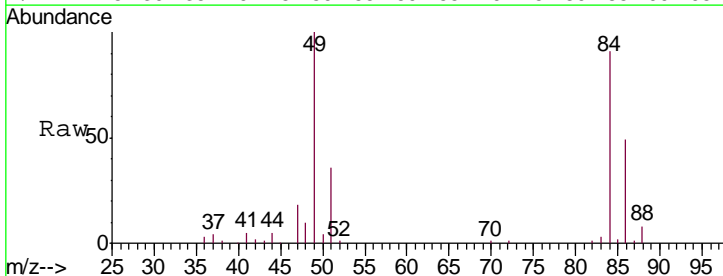

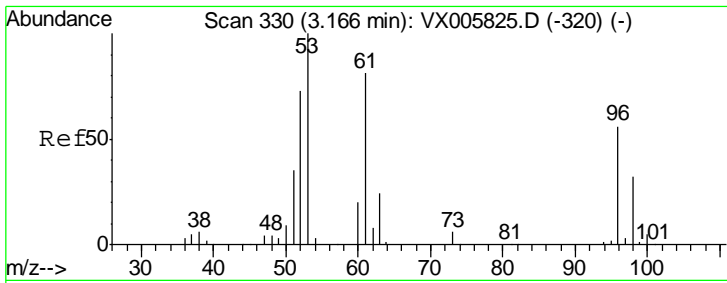

#21  
 trans-1,2-Dichloroethene  
 Concen: 20.134 ug/l  
 RT: 3.17 min Scan# 330  
 Delta R.T. -0.00 min  
 Lab File: VX005830.D  
 Acq: 07 Nov 2018 16:24

Instrument :  
 MSVOA\_X  
 ClientSampleId :  
 VX1107WBS01

Tgt Ion	Resp	Lower	Upper
96	23118		
96	100		
61	158.7	115.6	173.4
98	61.3	50.2	75.2

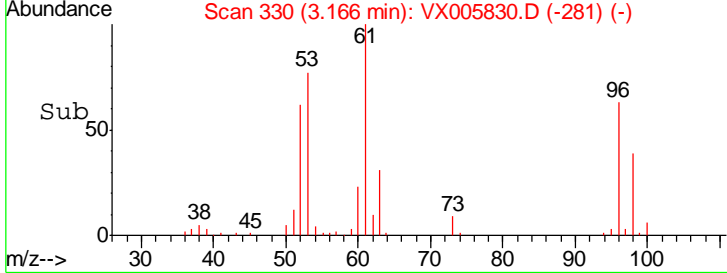
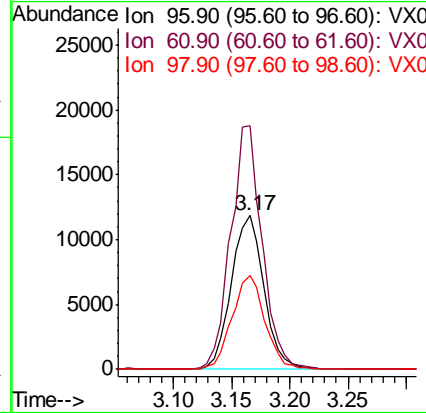
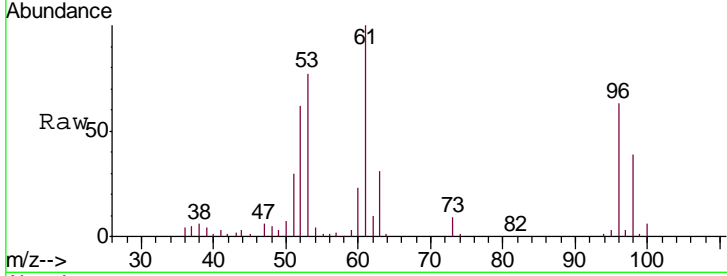

#22  
 Diisopropyl ether  
 Concen: 19.146 ug/l  
 RT: 3.87 min Scan# 445  
 Delta R.T. -0.00 min  
 Lab File: VX005830.D  
 Acq: 07 Nov 2018 16:24

Tgt Ion	Resp	Lower	Upper
45	81547		
45	100		
43	56.2	47.4	71.2
87	23.1	15.9	23.9
59	11.6	7.7	11.5#

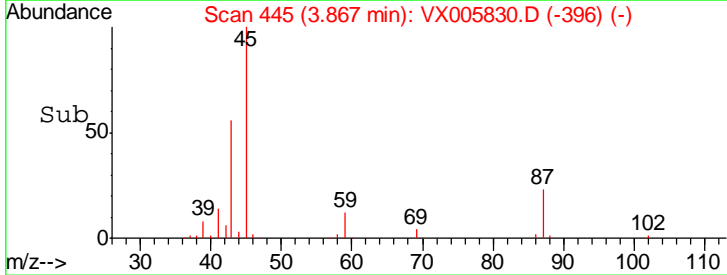
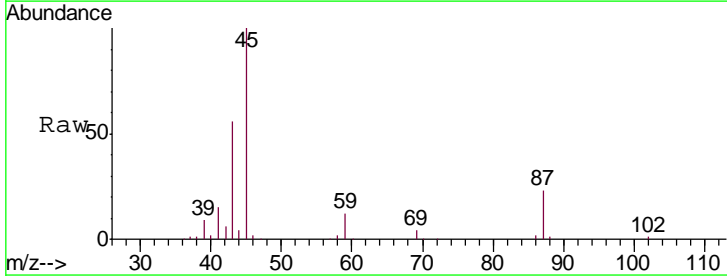
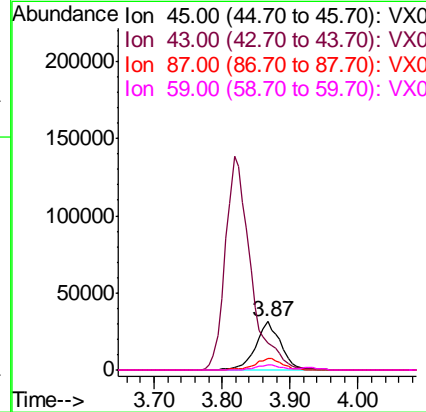
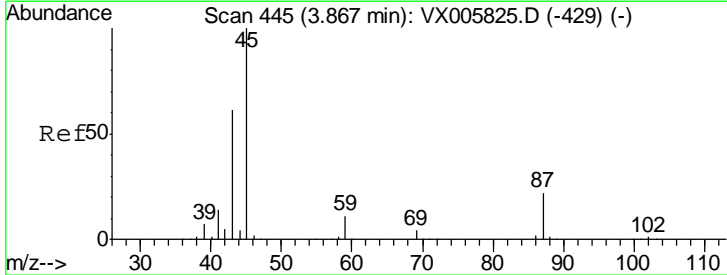

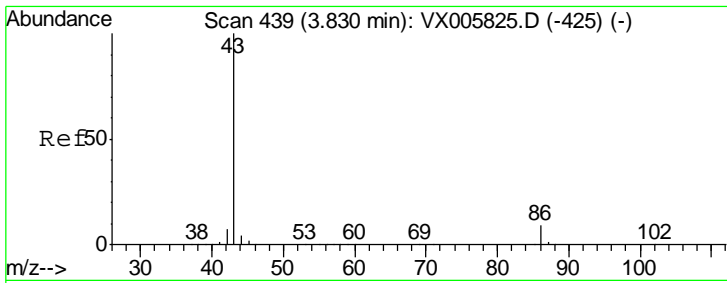

#23  
 Vinyl Acetate  
 Concen: 98.487 ug/l  
 RT: 3.82 min Scan# 437  
 Delta R.T. -0.01 min  
 Lab File: VX005830.D  
 Acq: 07 Nov 2018 16:24

Instrument :  
 MSVOA\_X  
 ClientSampled :  
 VX1107WBS01

Tgt Ion	Resp	Lower	Upper
43	100		
86	8.9	7.4	11.2

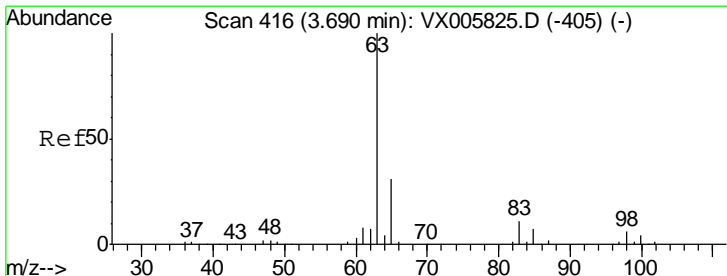
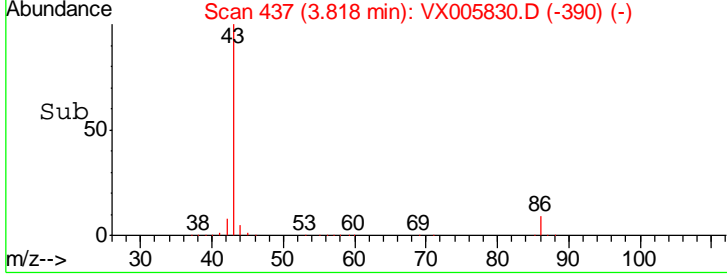
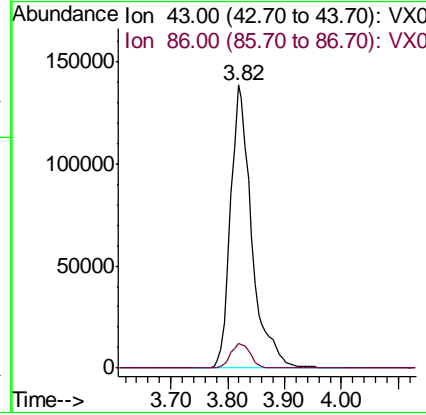
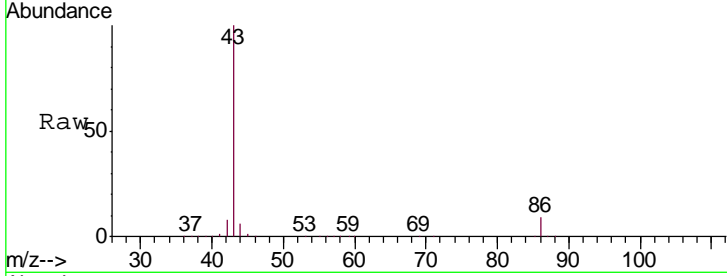

#24  
 1,1-Dichloroethane  
 Concen: 19.879 ug/l  
 RT: 3.70 min Scan# 417  
 Delta R.T. 0.01 min  
 Lab File: VX005830.D  
 Acq: 07 Nov 2018 16:24

Tgt Ion	Resp	Lower	Upper
63	100		
98	5.7	3.2	9.6
100	3.9	2.1	6.2

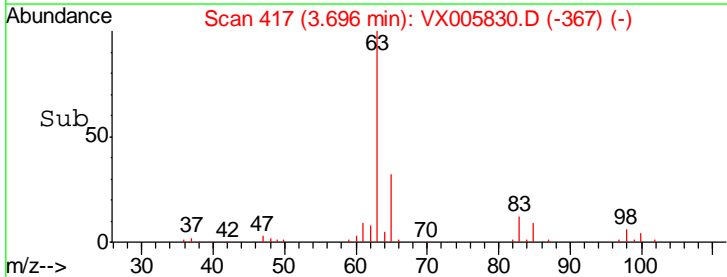
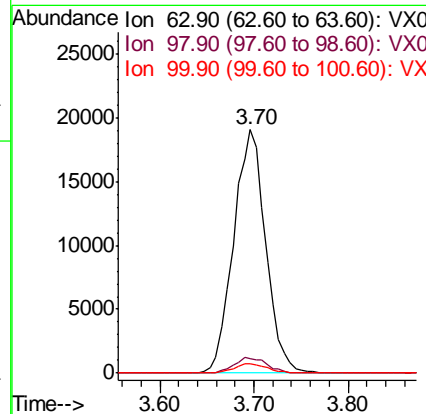
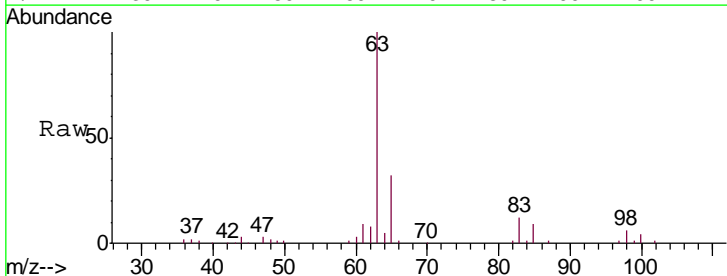



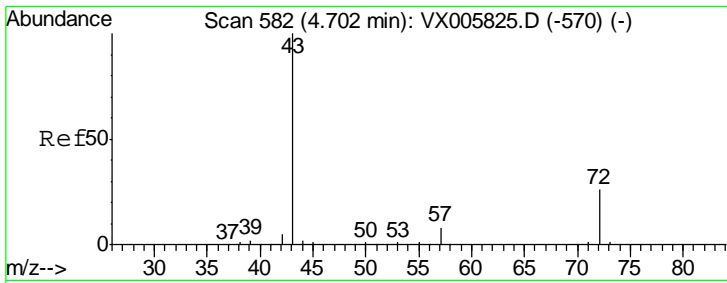

#25  
 2-Butanone  
 Concen: 100.954 ug/l  
 RT: 4.70 min Scan# 581  
 Delta R.T. -0.01 min  
 Lab File: VX005830.D  
 Acq: 07 Nov 2018 16:24

Instrument :  
 MSVOA\_X  
 ClientSampled :  
 VX1107WBS01

Tgt Ion	Resp	Lower	Upper
43	120999		
72	24.2	19.2	28.8

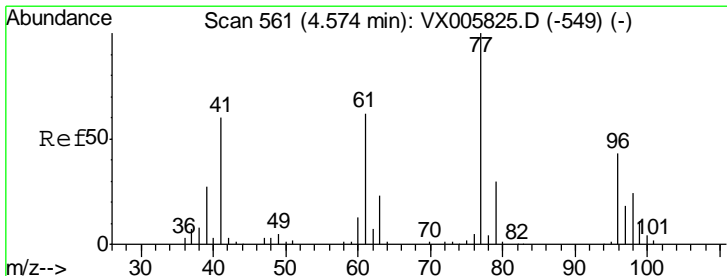
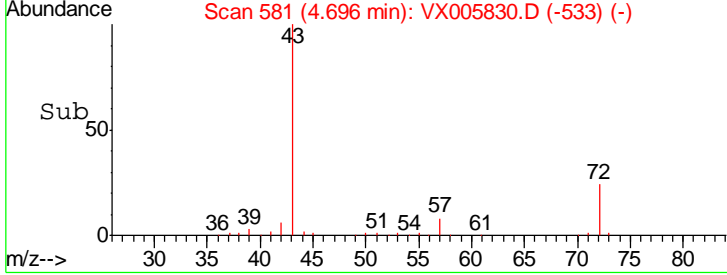
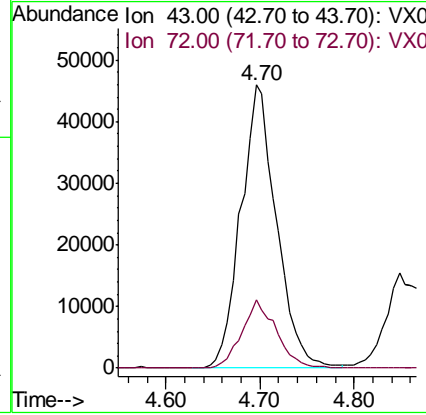
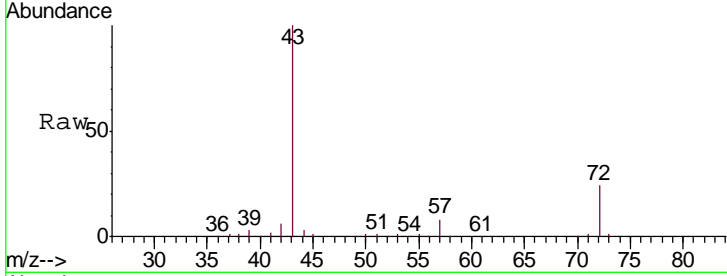

#26  
 2,2-Dichloropropane  
 Concen: 20.900 ug/l  
 RT: 4.59 min Scan# 563  
 Delta R.T. 0.01 min  
 Lab File: VX005830.D  
 Acq: 07 Nov 2018 16:24

Tgt Ion	Resp	Lower	Upper
77	34838		
97	22.6	11.5	34.5

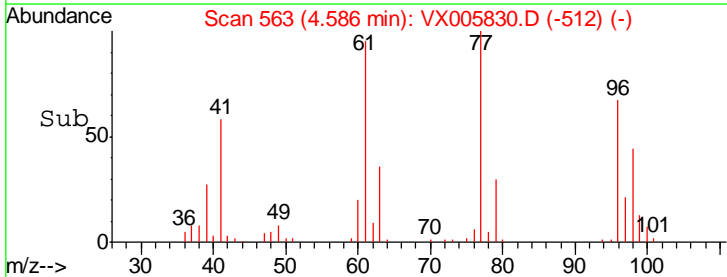
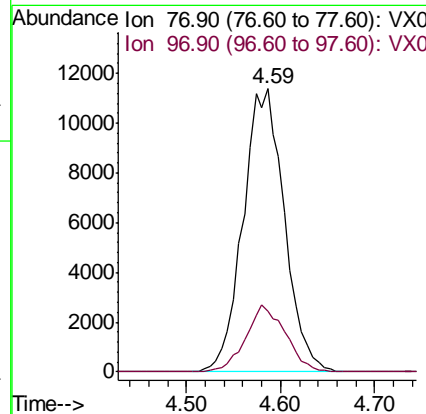
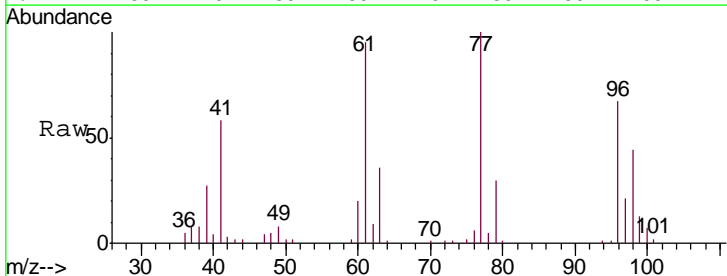

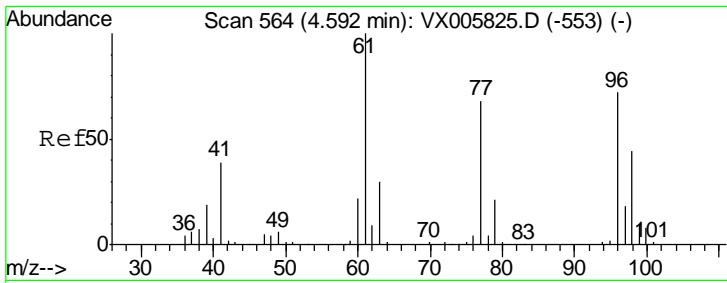

#27  
 cis-1,2-Dichloroethene  
 Concen: 20.228 ug/l  
 RT: 4.60 min Scan# 566  
 Delta R.T. 0.01 min  
 Lab File: VX005830.D  
 Acq: 07 Nov 2018 16:24

Instrument : MSVOA\_X  
 ClientSampled : VX1107WBS01

Tgt Ion	Resp	Lower	Upper
96	25646		
Ion Ratio			
96	100		
61	149.2	0.0	304.6
98	62.3	0.0	127.4

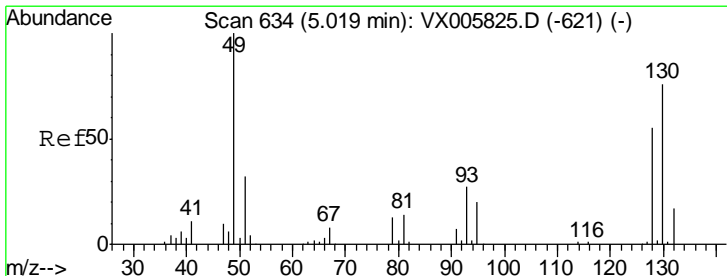
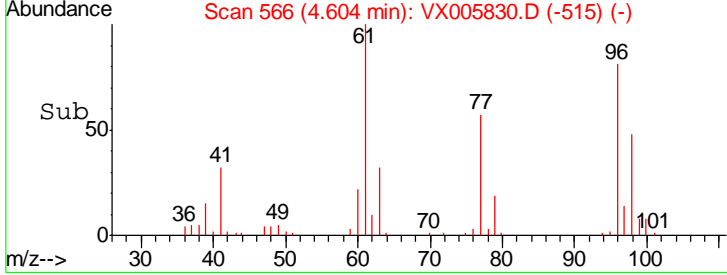
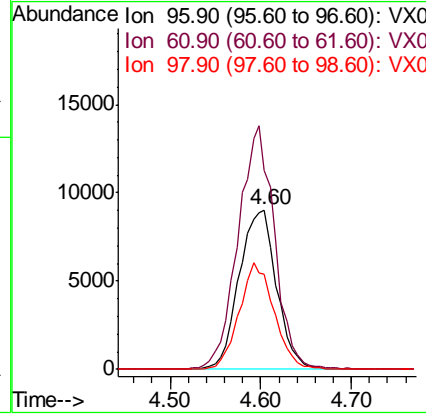
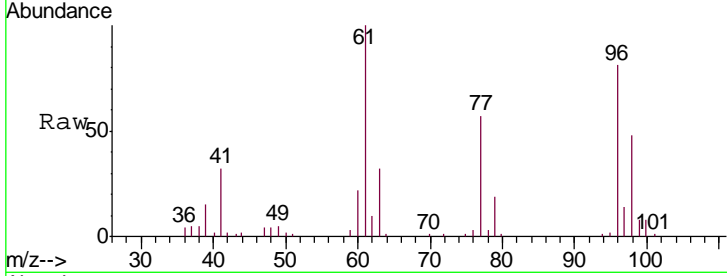

#28  
 Bromochloromethane  
 Concen: 21.580 ug/l  
 RT: 5.02 min Scan# 634  
 Delta R.T. -0.00 min  
 Lab File: VX005830.D  
 Acq: 07 Nov 2018 16:24

Tgt Ion	Resp	Lower	Upper
49	21916		
Ion Ratio			
49	100		
129	2.1	0.0	4.0
130	76.1	58.9	88.3

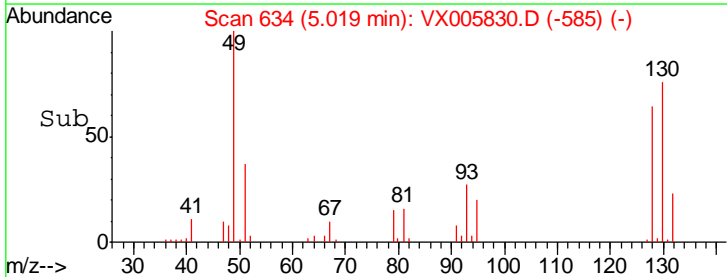
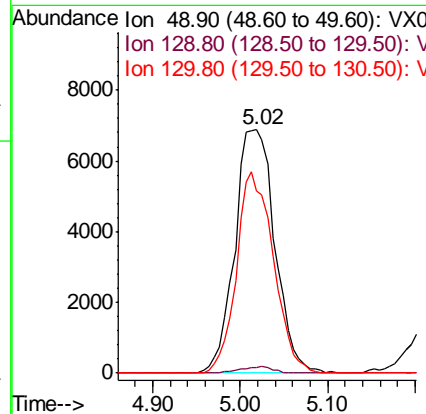
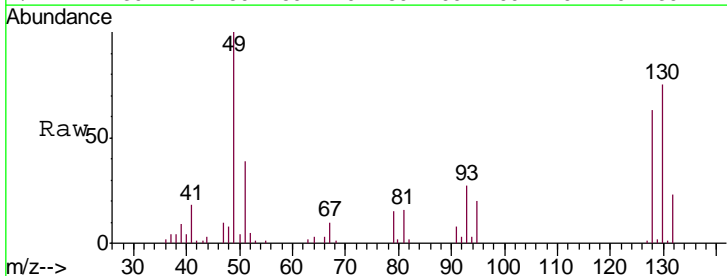

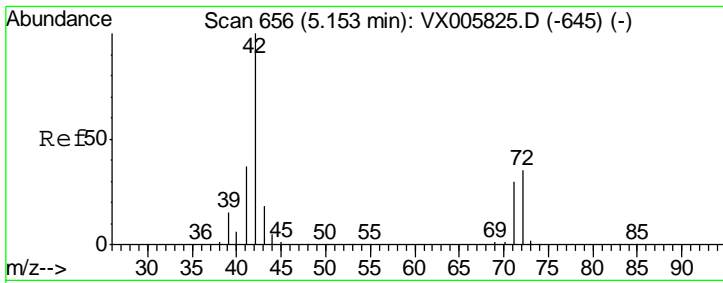

#29  
 Tetrahydrofuran  
 Concen: 100.939 ug/l  
 RT: 5.15 min Scan# 656  
 Delta R.T. -0.00 min  
 Lab File: VX005830.D  
 Acq: 07 Nov 2018 16:24

Instrument :  
 MSVOA\_X  
 ClientSampled :  
 VX1107WBS01

Tgt Ion	Resp	Lower	Upper
42	77679		
72	39.6	32.0	48.0
71	37.5	29.8	44.8

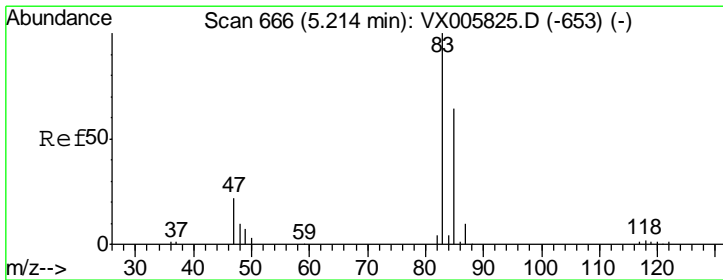
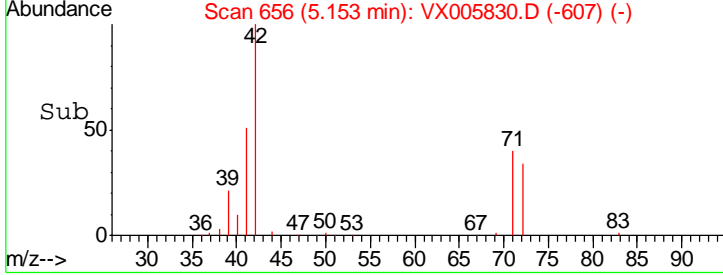
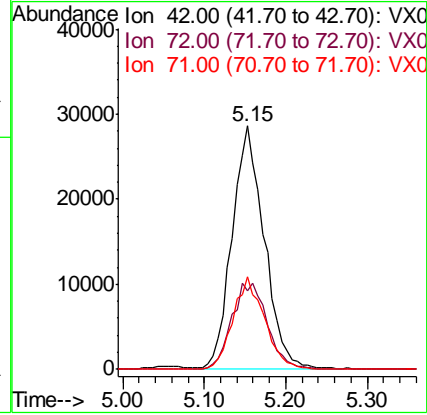
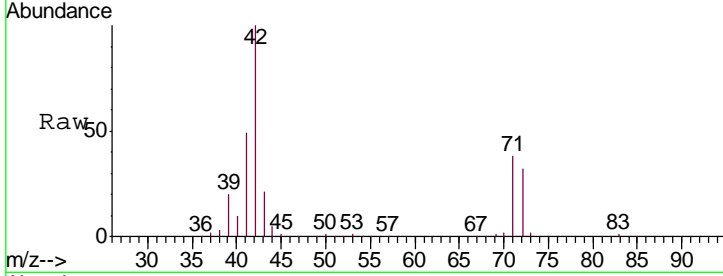

#30  
 Chloroform  
 Concen: 19.451 ug/l  
 RT: 5.21 min Scan# 666  
 Delta R.T. -0.00 min  
 Lab File: VX005830.D  
 Acq: 07 Nov 2018 16:24

Tgt Ion	Resp	Lower	Upper
83	42643		
85	74.5	50.6	76.0

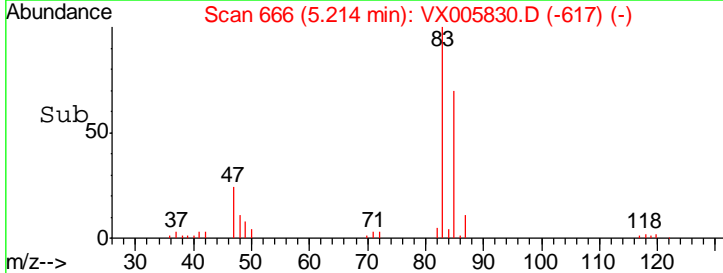
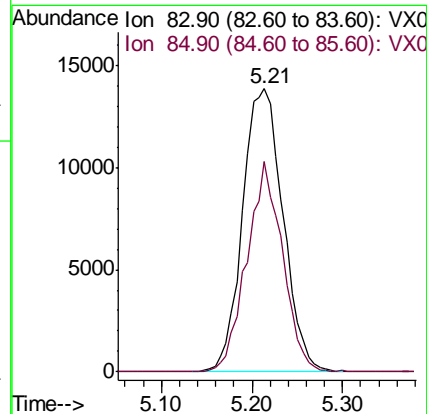
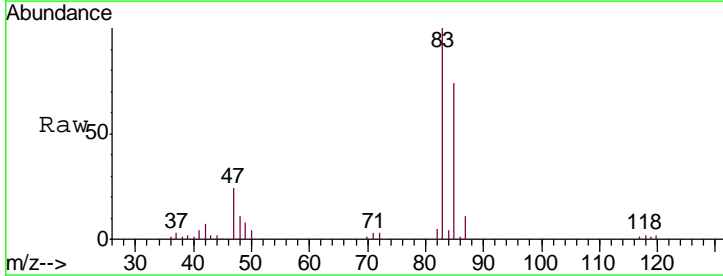

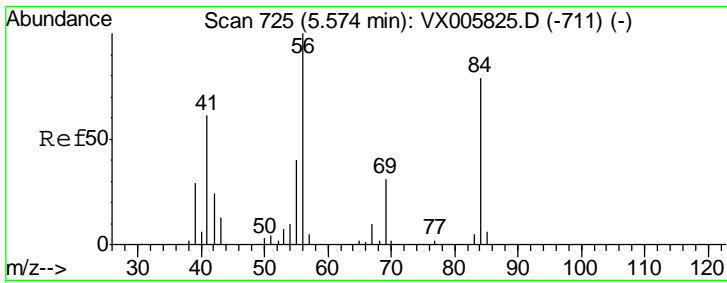

#31  
 Cyclohexane  
 Concen: 19.826 ug/l  
 RT: 5.58 min Scan# 726  
 Delta R.T. 0.01 min  
 Lab File: VX005830.D  
 Acq: 07 Nov 2018 16:24

**Instrument :**  
 MSVOA\_X  
**ClientSampled :**  
 VX1107WBS01

Tgt Ion	Resp	Lower	Upper
56	39106		
69	26.8	22.6	34.0
84	87.7	62.7	94.1

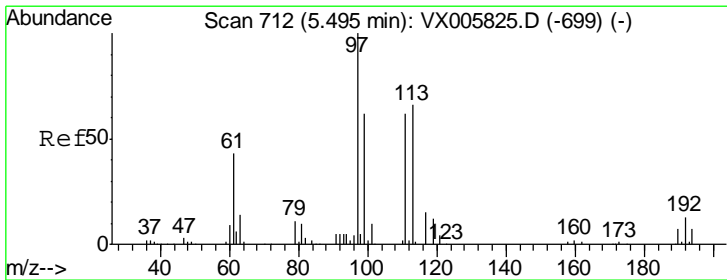
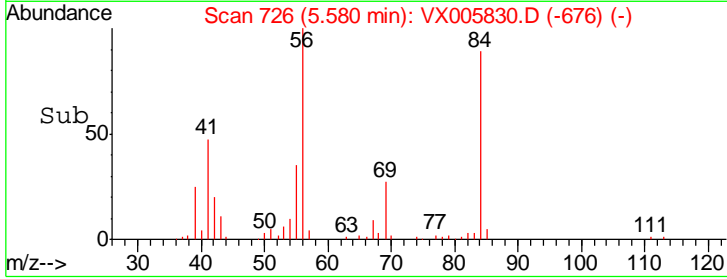
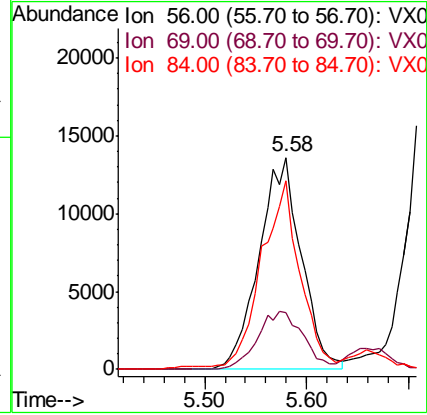
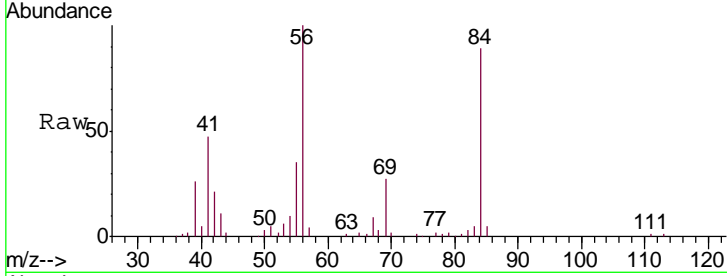

#32  
 1,1,1-Trichloroethane  
 Concen: 19.822 ug/l  
 RT: 5.49 min Scan# 711  
 Delta R.T. -0.01 min  
 Lab File: VX005830.D  
 Acq: 07 Nov 2018 16:24

Tgt Ion	Resp	Lower	Upper
97	36246		
99	66.0	52.3	78.5
61	45.0	35.2	52.8

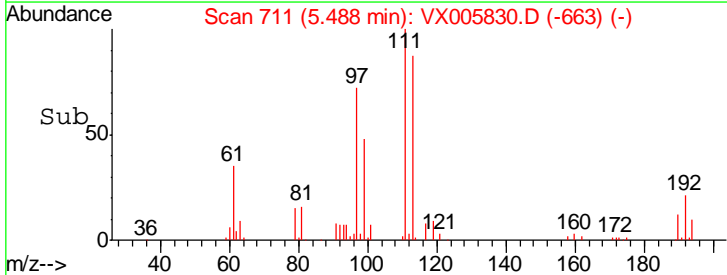
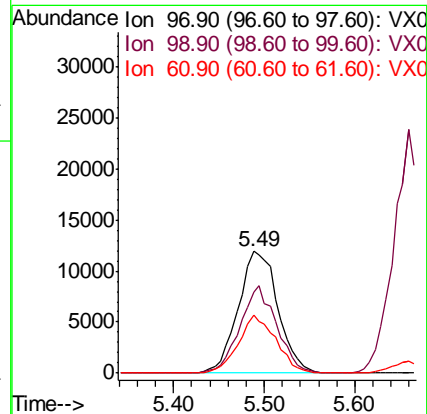
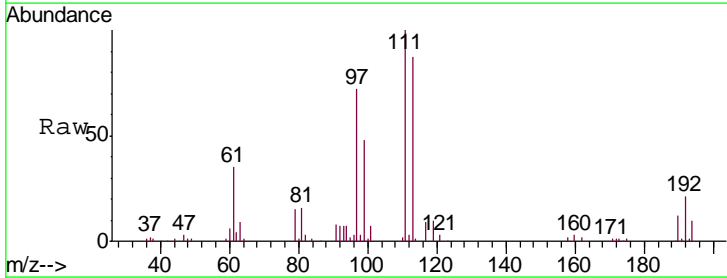

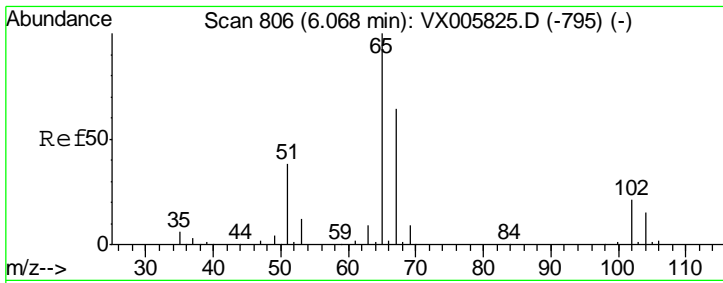

#33  
 1,2-Dichloroethane-d4  
 Concen: 50.520 ug/l  
 RT: 6.07 min Scan# 806  
 Delta R.T. -0.00 min  
 Lab File: VX005830.D  
 Acq: 07 Nov 2018 16:24

Instrument : MSVOA\_X  
 ClientSampled : VX1107WBS01

Tgt Ion: 65 Resp: 71531

Ion	Ratio	Lower	Upper
65	100		
67	54.7	0.0	105.0

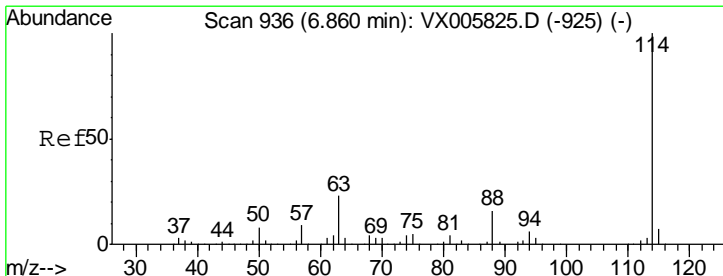
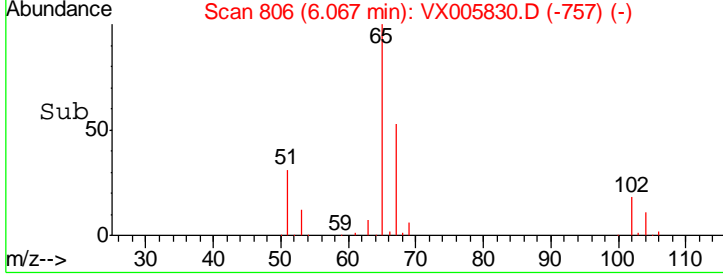
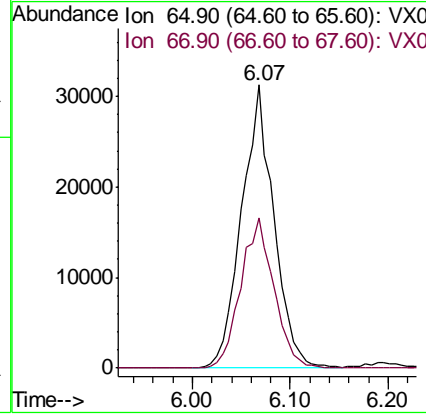
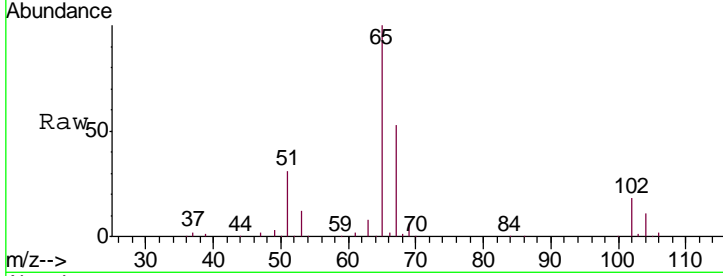

#34  
 1,4-Difluorobenzene  
 Concen: 50.000 ug/l  
 RT: 6.85 min Scan# 936  
 Delta R.T. -0.01 min  
 Lab File: VX005830.D  
 Acq: 07 Nov 2018 16:24

Tgt Ion: 114 Resp: 161636

Ion	Ratio	Lower	Upper
114	100		
63	19.9	0.0	42.8
88	17.5	0.0	31.2

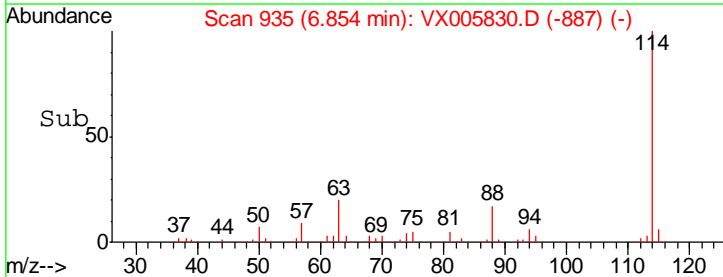
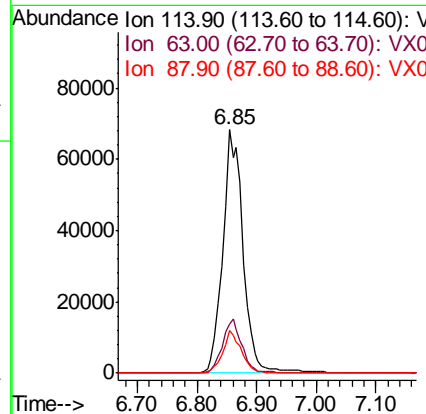
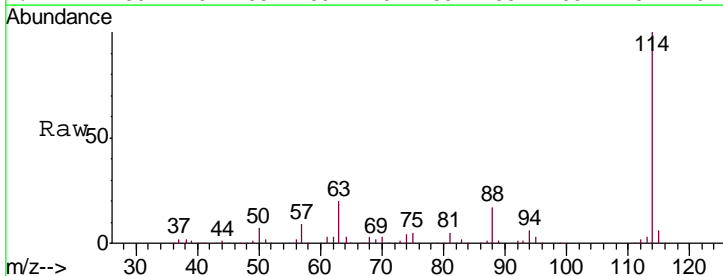

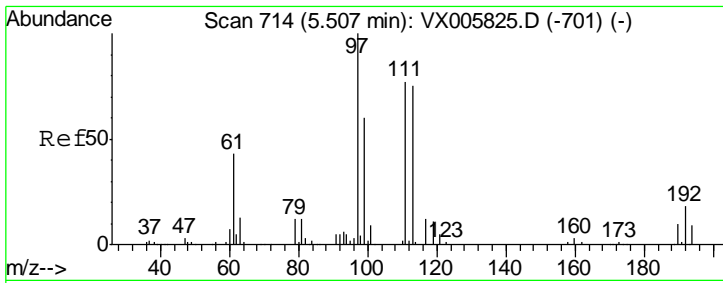

#35  
 Dibromofluoromethane  
 Concen: 50.857 ug/l  
 RT: 5.49 min Scan# 712  
 Delta R.T. -0.01 min  
 Lab File: VX005830.D  
 Acq: 07 Nov 2018 16:24

**Instrument :**  
 MSVOA\_X  
**ClientSampled :**  
 VX1107WBS01

Tgt Ion	Resp	Lower	Upper
113	55911		
113	100		
111	102.1	82.3	123.5
192	23.5	17.9	26.9

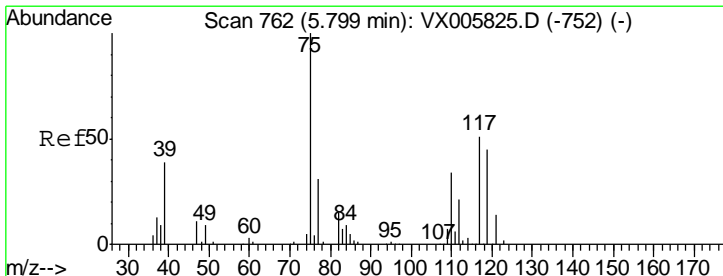
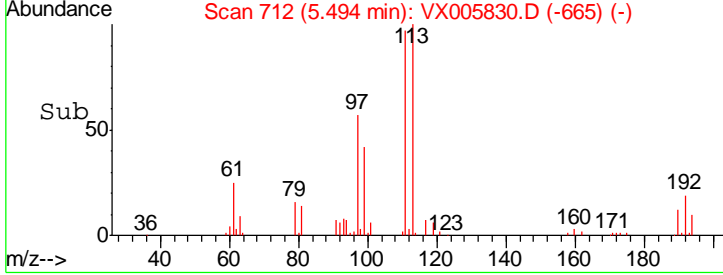
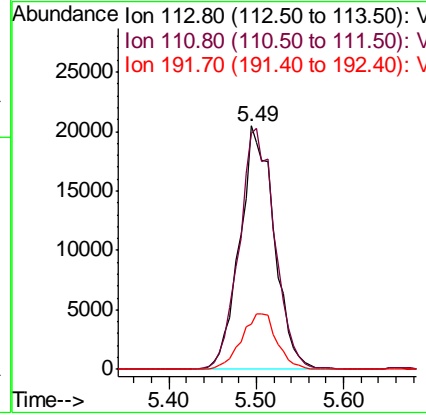
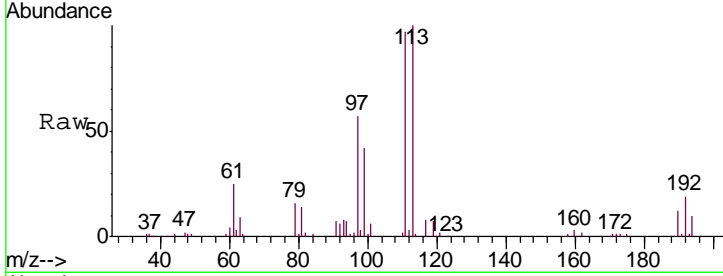

#36  
 1,1-Dichloropropene  
 Concen: 21.377 ug/l  
 RT: 5.80 min Scan# 762  
 Delta R.T. -0.00 min  
 Lab File: VX005830.D  
 Acq: 07 Nov 2018 16:24

Tgt Ion	Resp	Lower	Upper
75	33310		
75	100		
110	36.0	17.4	52.2
77	29.4	25.8	38.6

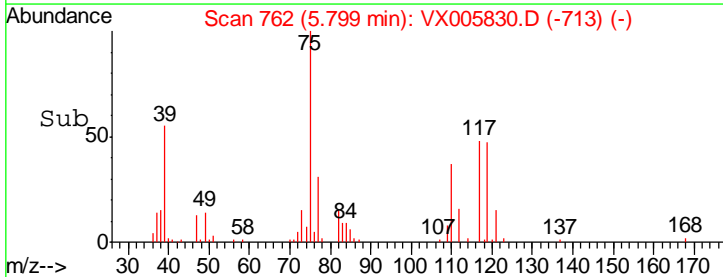
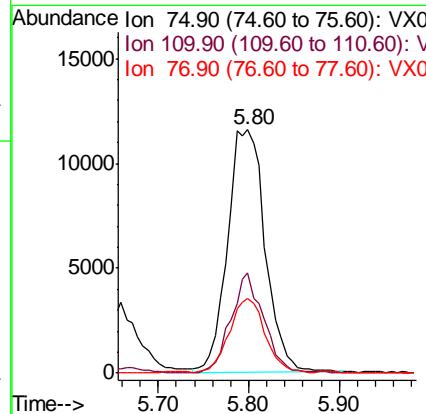
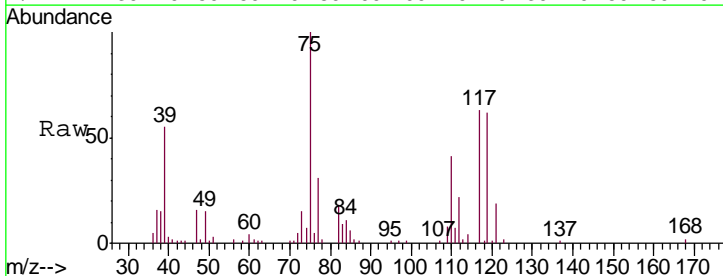

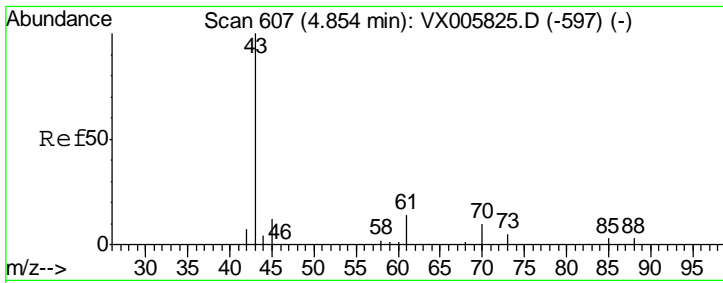

#37  
 Ethyl Acetate  
 Concen: 21.158 ug/l  
 RT: 4.85 min Scan# 606  
 Delta R.T. -0.01 min  
 Lab File: VX005830.D  
 Acq: 07 Nov 2018 16:24

Instrument : MSVOA\_X  
 ClientSampleId : VX1107WBS01

Tgt Ion	Resp	Lower	Upper
43	43355		
61	13.8	10.8	16.2
70	9.6	7.8	11.8

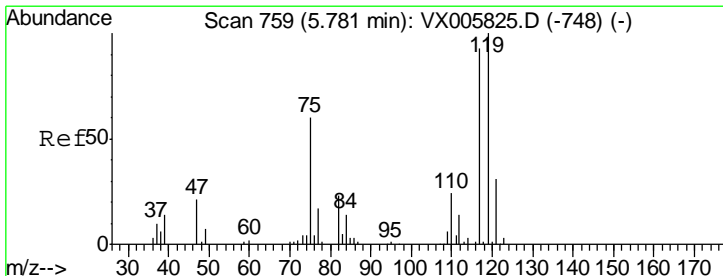
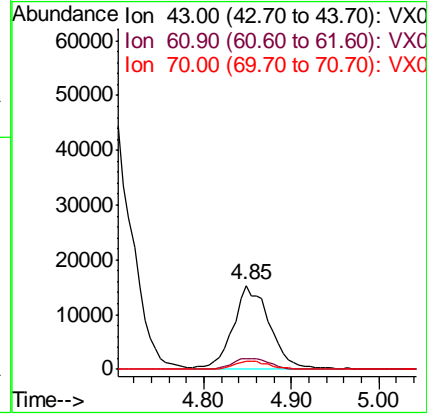
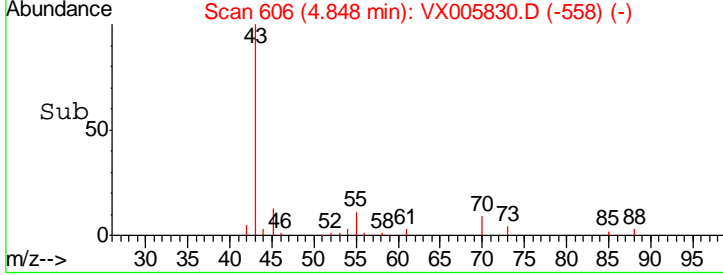
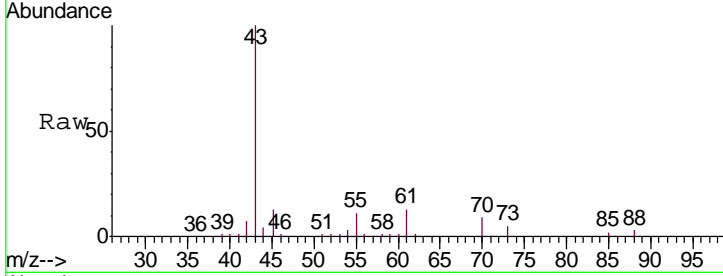

#38  
 Carbon Tetrachloride  
 Concen: 20.740 ug/l  
 RT: 5.77 min Scan# 758  
 Delta R.T. -0.01 min  
 Lab File: VX005830.D  
 Acq: 07 Nov 2018 16:24

Tgt Ion	Resp	Lower	Upper
117	32353		
119	85.6	78.1	117.1
121	28.0	24.6	36.8

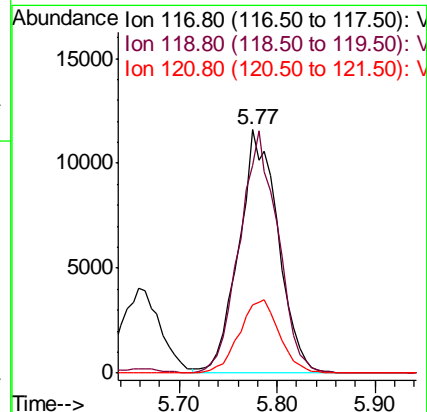
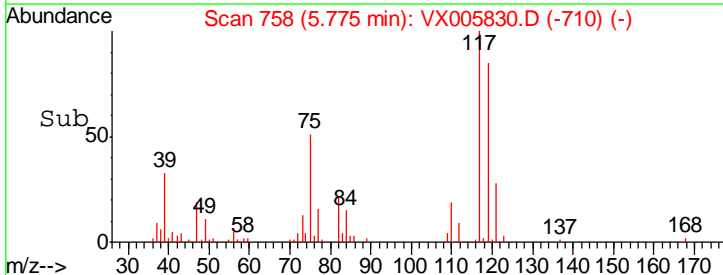
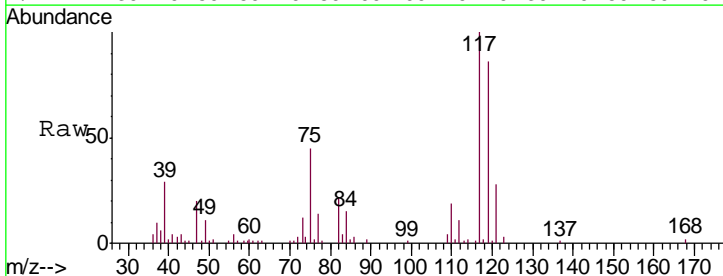

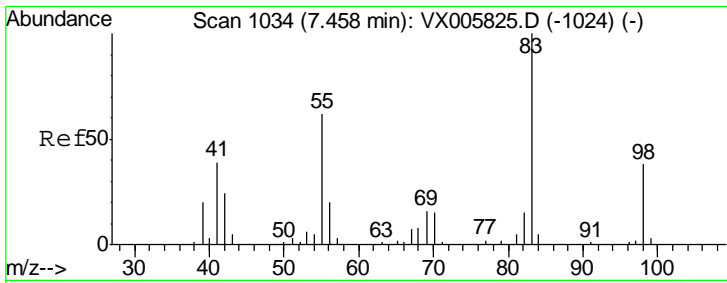

#39  
 Methylcyclohexane  
 Concen: 21.832 ug/l  
 RT: 7.46 min Scan# 1034  
 Delta R.T. -0.00 min  
 Lab File: VX005830.D  
 Acq: 07 Nov 2018 16:24

Instrument :  
 MSVOA\_X  
 ClientSampleID :  
 VX1107WBS01

Tgt Ion	Resp	Lower	Upper
83	34479		
55	69.2	63.7	95.5
98	39.1	36.2	54.2

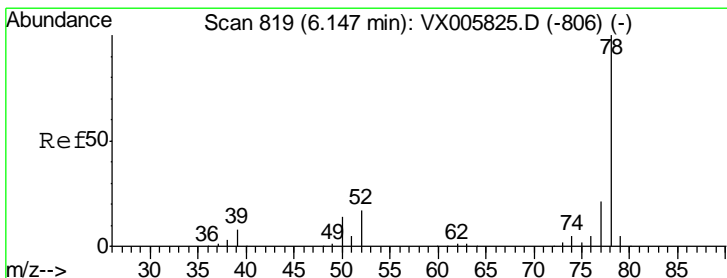
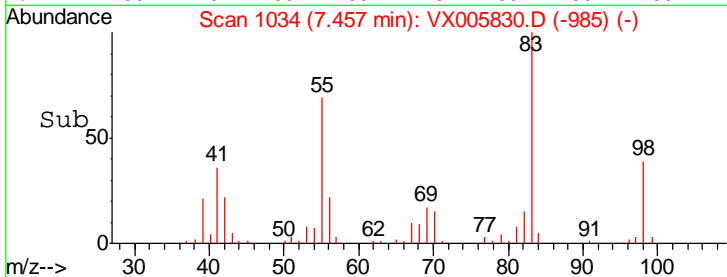
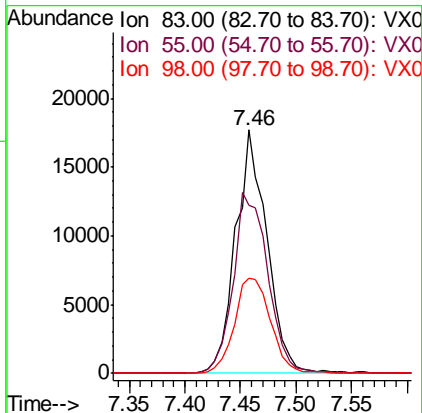
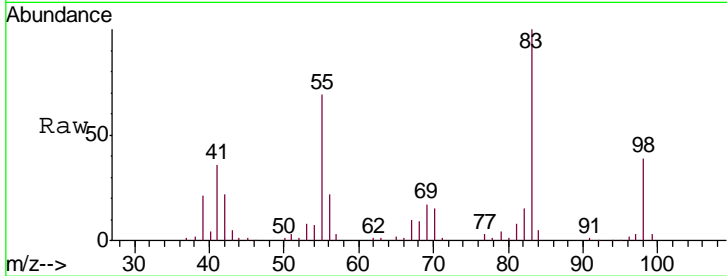

#40  
 Benzene  
 Concen: 22.286 ug/l  
 RT: 6.14 min Scan# 818  
 Delta R.T. -0.01 min  
 Lab File: VX005830.D  
 Acq: 07 Nov 2018 16:24

Tgt Ion	Resp	Lower	Upper
78	101237		
77	19.8	18.4	27.6

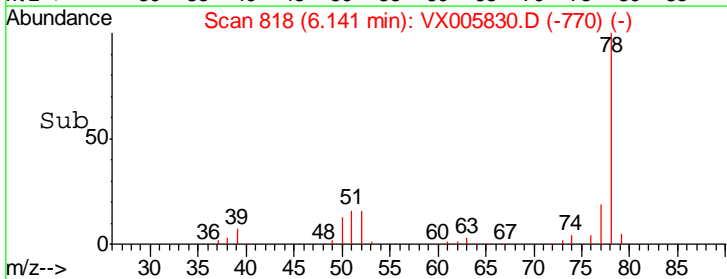
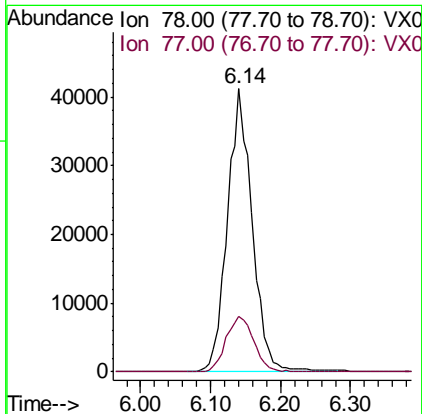
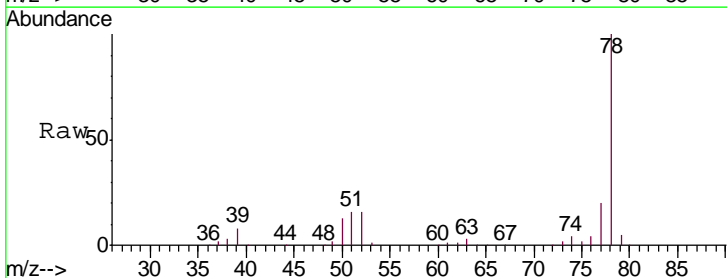



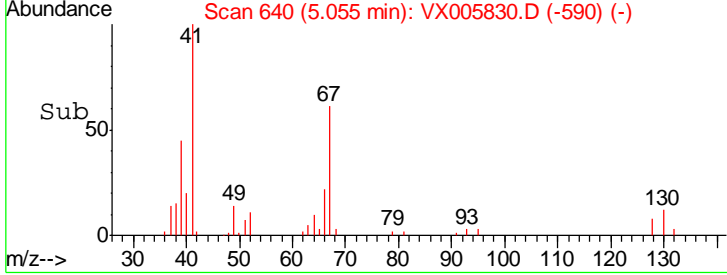
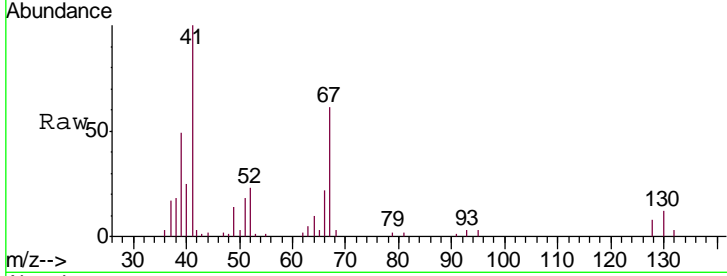
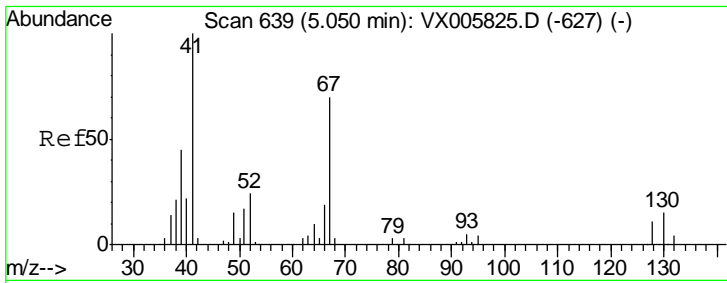

#41  
 Methacrylonitrile  
 Concen: 21.268 ug/l  
 RT: 5.06 min Scan# 640  
 Delta R.T. 0.01 min  
 Lab File: VX005830.D  
 Acq: 07 Nov 2018 16:24

Tgt Ion	Resp	Lower	Upper
41	100		
39	53.2	42.2	63.2
67	65.7	53.4	80.0
52	28.4	23.4	35.2

Instrument : MSVOA\_X  
 ClientSampleID : VX1107WBS01

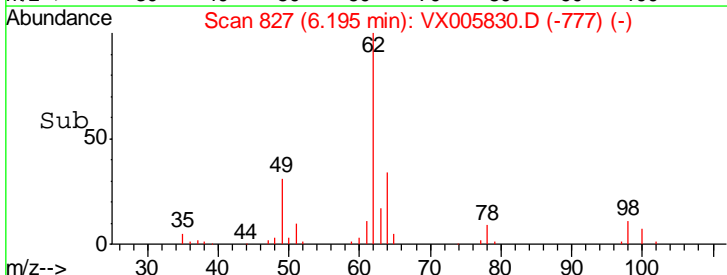
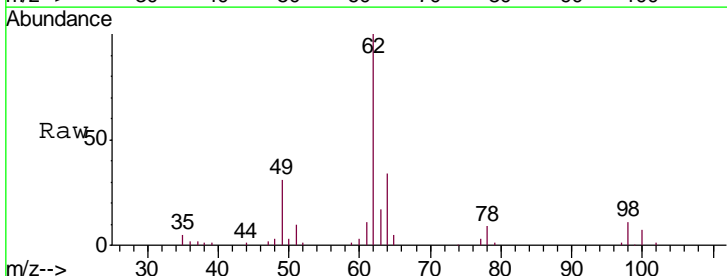
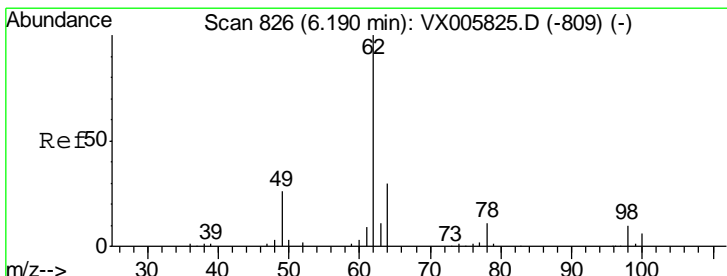
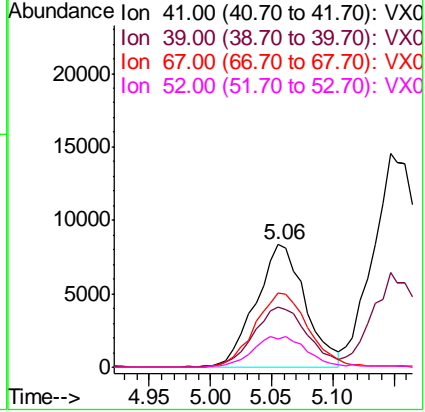

#42  
 1,2-Dichloroethane  
 Concen: 20.491 ug/l  
 RT: 6.20 min Scan# 827  
 Delta R.T. 0.01 min  
 Lab File: VX005830.D  
 Acq: 07 Nov 2018 16:24

Tgt Ion	Resp	Lower	Upper
62	100		
98	9.5	0.0	17.8

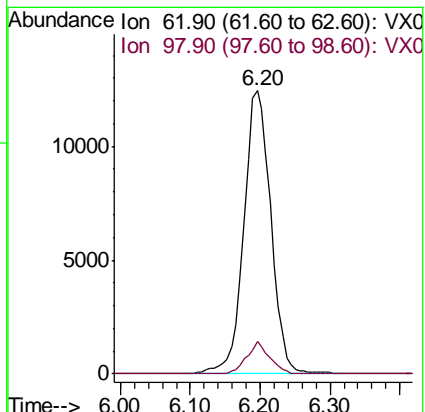

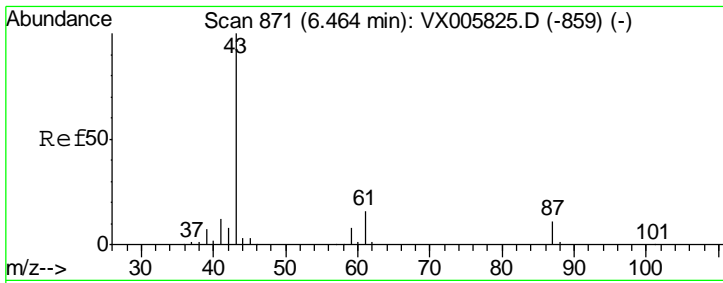

#43  
 Isopropyl Acetate  
 Concen: 20.891 ug/l  
 RT: 6.46 min Scan# 870  
 Delta R.T. -0.01 min  
 Lab File: VX005830.D  
 Acq: 07 Nov 2018 16:24

Instrument :  
 MSVOA\_X  
 ClientSampled :  
 VX1107WBS01

Tgt Ion	Resp	Lower	Upper
43	62029		
61	20.1	14.6	22.0
87	11.8	9.6	14.4

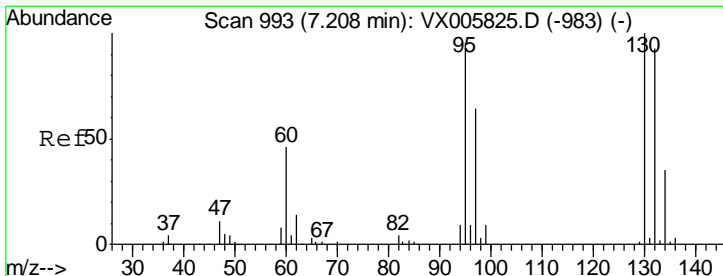
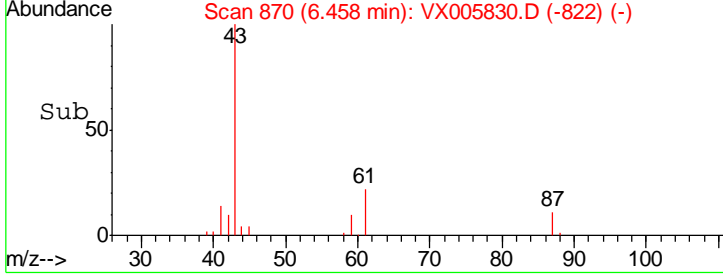
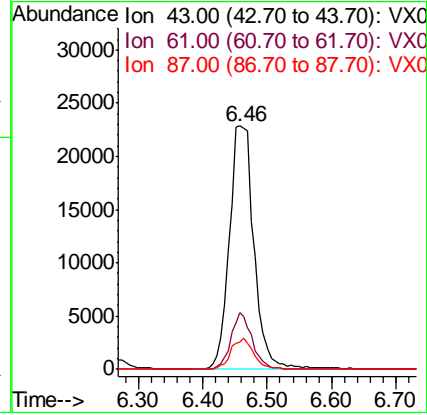
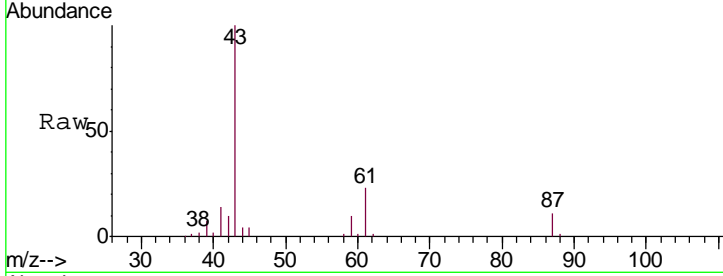

#44  
 Trichloroethene  
 Concen: 19.867 ug/l  
 RT: 7.21 min Scan# 994  
 Delta R.T. 0.01 min  
 Lab File: VX005830.D  
 Acq: 07 Nov 2018 16:24

Tgt Ion	Resp	Lower	Upper
130	22918		
95	93.8	0.0	194.2

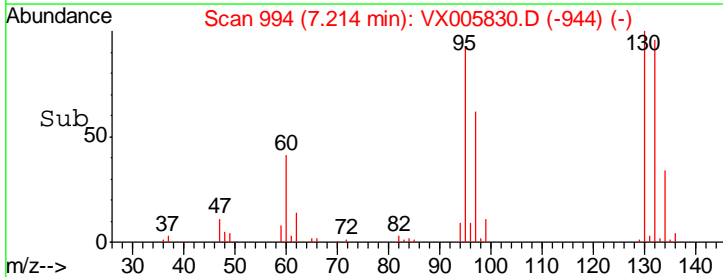
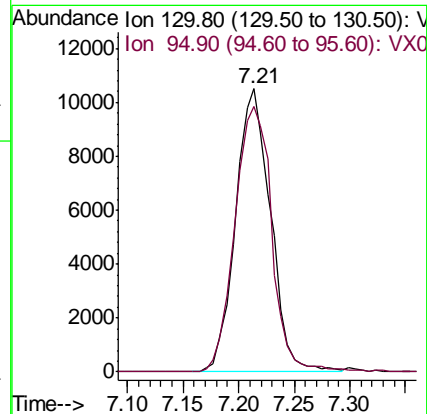
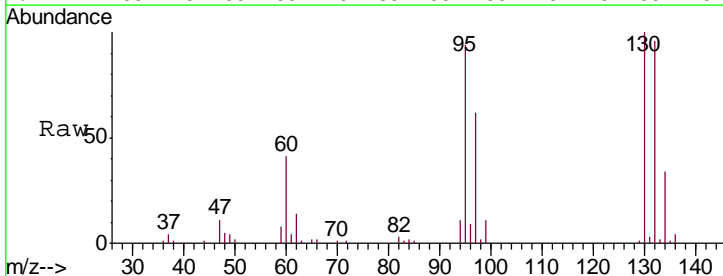

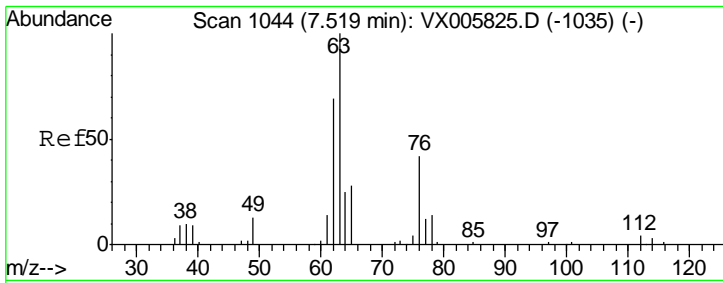

#45  
 1,2-Dichloropropane  
 Concen: 20.930 ug/l  
 RT: 7.51 min Scan# 1043  
 Delta R.T. -0.01 min  
 Lab File: VX005830.D  
 Acq: 07 Nov 2018 16:24

Instrument :  
 MSVOA\_X  
 ClientSampled :  
 VX1107WBS01

Tgt Ion	Resp	Lower	Upper
63	100		
65	29.2	24.8	37.2

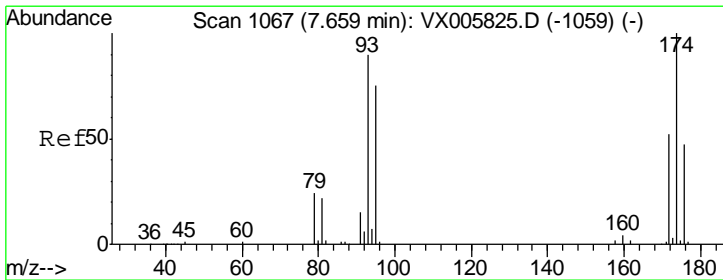
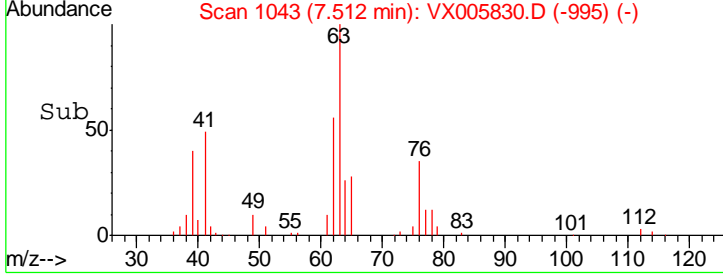
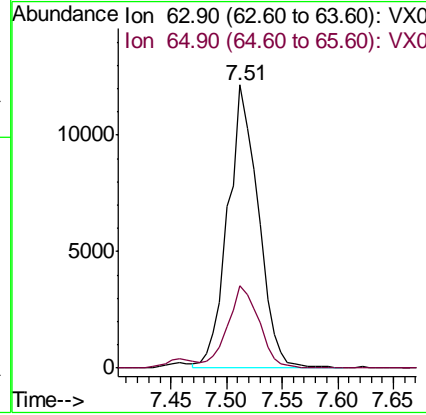
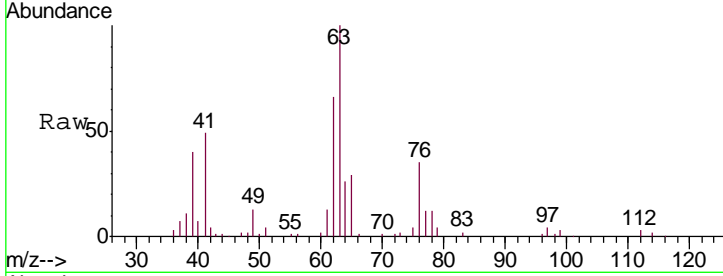

#46  
 Dibromomethane  
 Concen: 21.965 ug/l  
 RT: 7.66 min Scan# 1067  
 Delta R.T. -0.00 min  
 Lab File: VX005830.D  
 Acq: 07 Nov 2018 16:24

Tgt Ion	Resp	Lower	Upper
93	100		
95	81.6	67.4	101.0
174	115.0	91.5	137.3

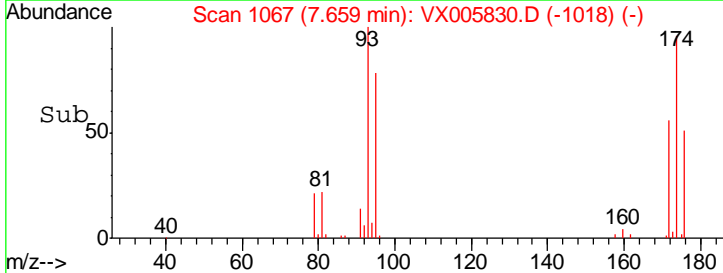
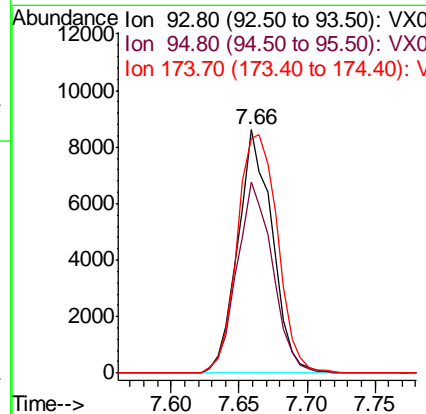
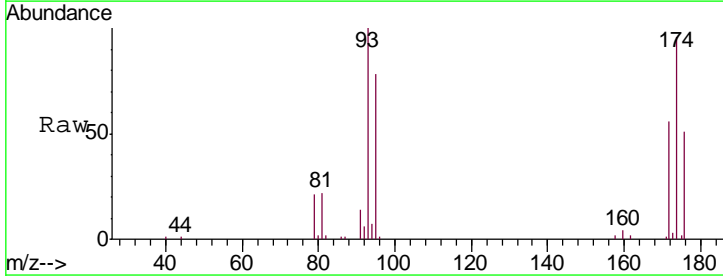

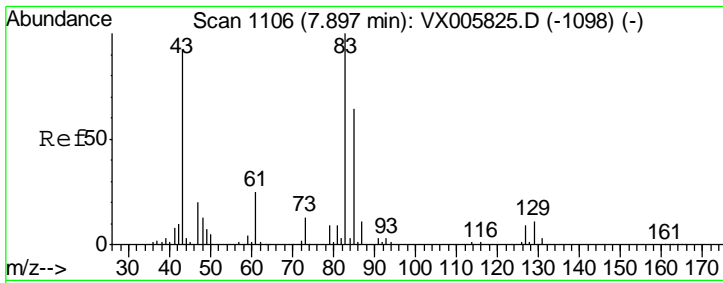

#47  
 Bromodichloromethane  
 Concen: 21.140 ug/l  
 RT: 7.90 min Scan# 1106  
 Delta R.T. -0.00 min  
 Lab File: VX005830.D  
 Acq: 07 Nov 2018 16:24

Instrument :  
 MSVOA\_X  
 ClientSampled :  
 VX1107WBS01

Tgt Ion	Resp	Lower	Upper
83	100		
85	63.2	50.2	75.4
127	8.5	6.9	10.3

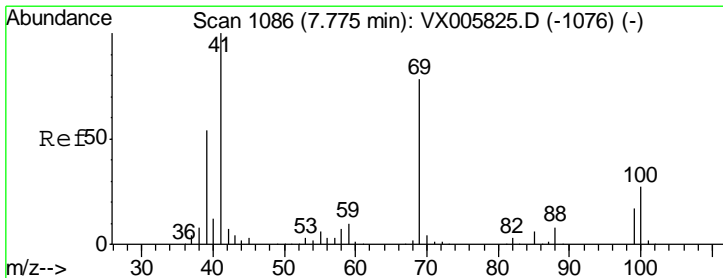
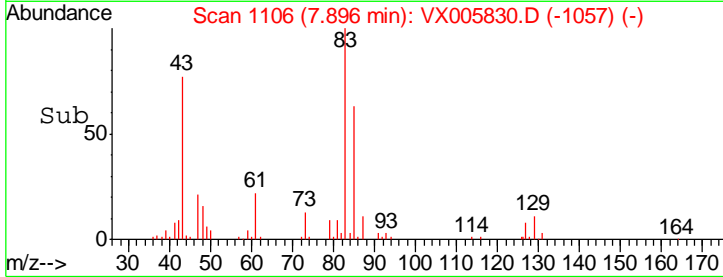
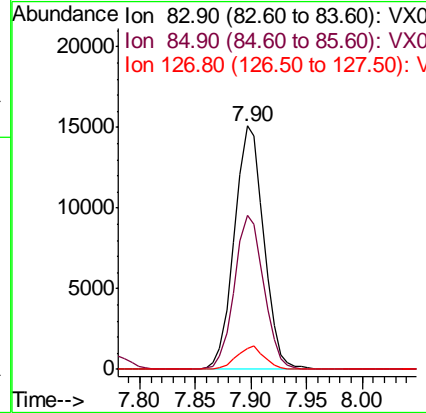
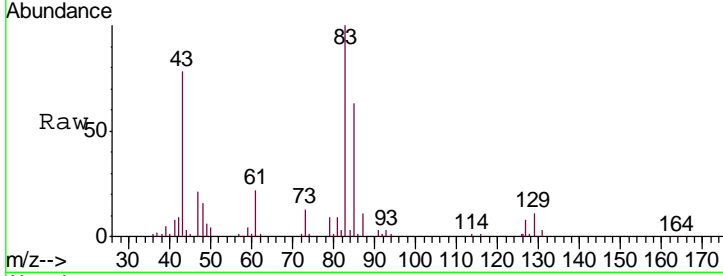

#48  
 Methyl methacrylate  
 Concen: 20.897 ug/l  
 RT: 7.77 min Scan# 1086  
 Delta R.T. -0.00 min  
 Lab File: VX005830.D  
 Acq: 07 Nov 2018 16:24

Tgt Ion	Resp	Lower	Upper
41	100		
69	78.2	63.2	94.8
39	52.0	42.2	63.2

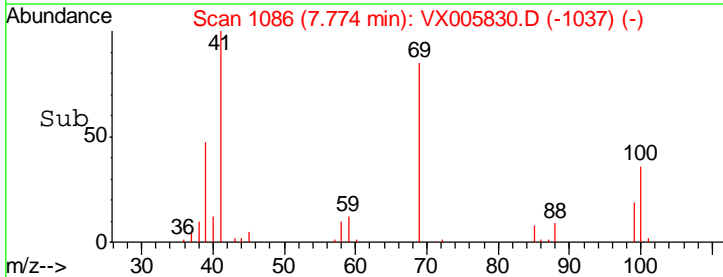
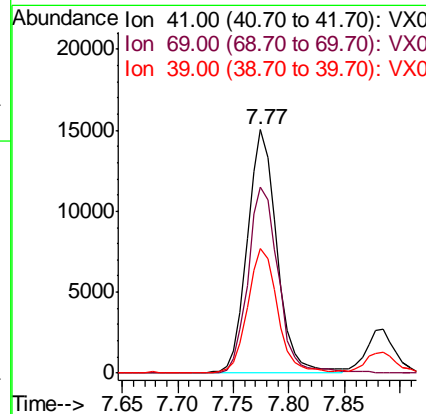
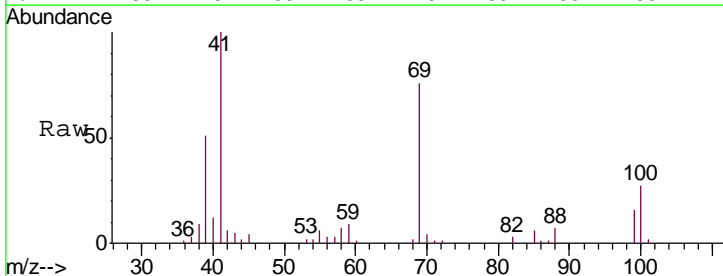

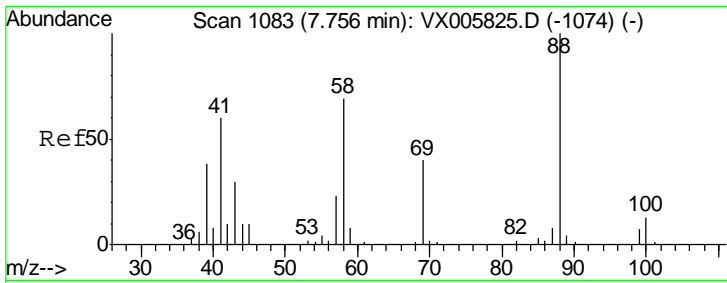

#49  
 1,4-Dioxane  
 Concen: 409.767 ug/l  
 RT: 7.75 min Scan# 1082  
 Delta R.T. -0.01 min  
 Lab File: VX005830.D  
 Acq: 07 Nov 2018 16:24

Instrument : MSVOA\_X  
 ClientSampled : VX1107WBS01

Tgt Ion: 88 Resp: 11772

Ion	Ratio	Lower	Upper
88	100		
43	42.7	27.4	41.0#
58	77.7	59.4	89.2

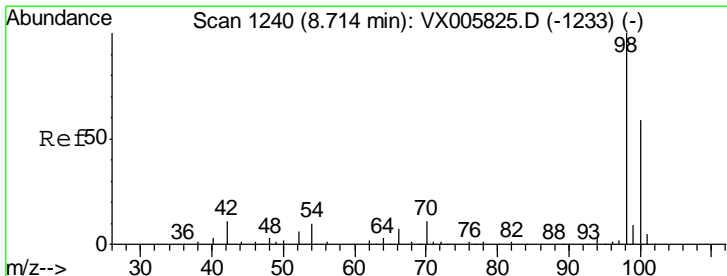
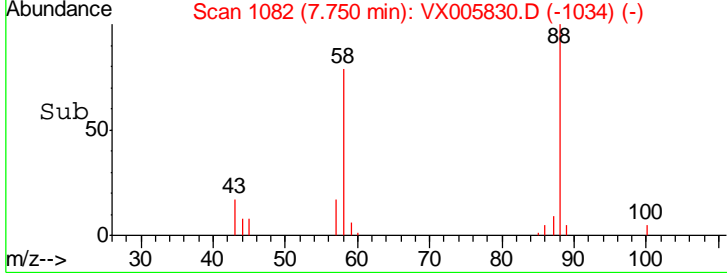
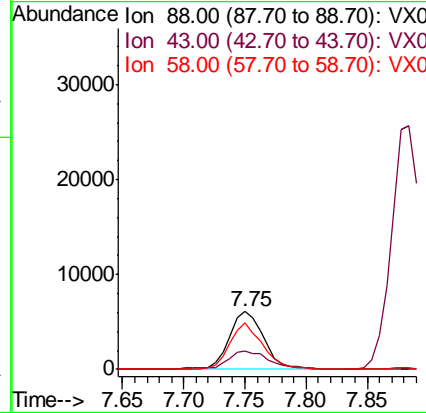
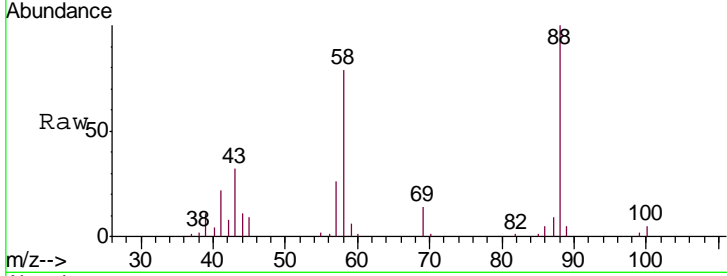

#50  
 Toluene-d8  
 Concen: 51.569 ug/l  
 RT: 8.71 min Scan# 1240  
 Delta R.T. -0.00 min  
 Lab File: VX005830.D  
 Acq: 07 Nov 2018 16:24

Tgt Ion: 98 Resp: 188482

Ion	Ratio	Lower	Upper
98	100		
100	63.1	51.3	76.9

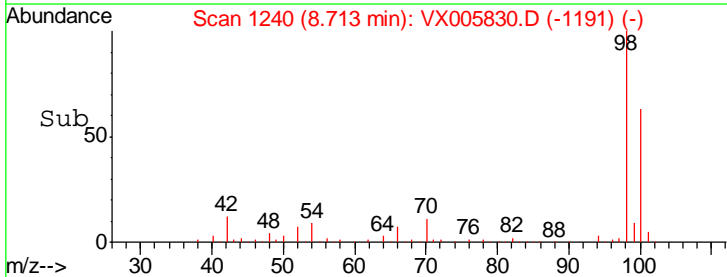
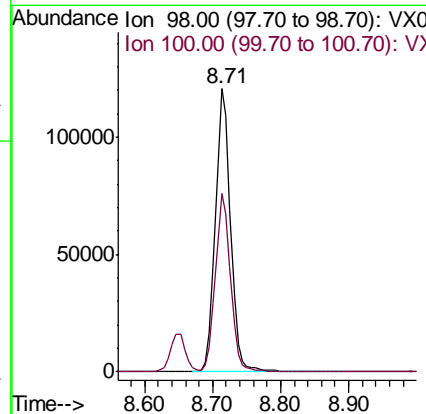
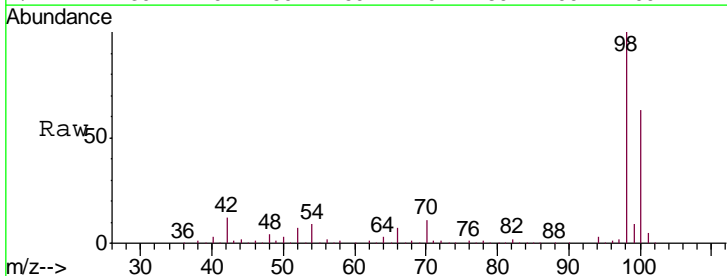

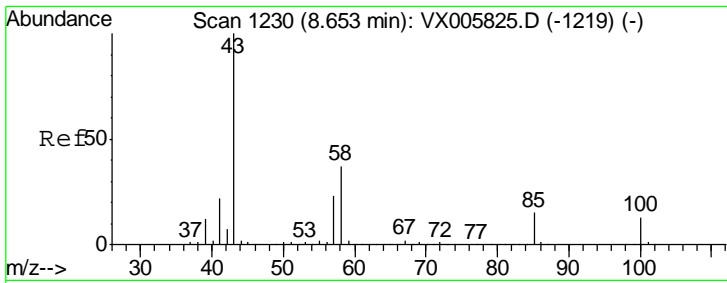

#51  
 4-Methyl-2-Pentanone  
 Concen: 100.964 ug/l  
 RT: 8.65 min Scan# 1229  
 Delta R.T. -0.01 min  
 Lab File: VX005830.D  
 Acq: 07 Nov 2018 16:24

Instrument :  
 MSVOA\_X  
 ClientSampled :  
 VX1107WBS01

Tgt Ion: 43 Resp: 188930  
 Ion Ratio Lower Upper  
 43 100  
 58 36.5 29.7 44.5

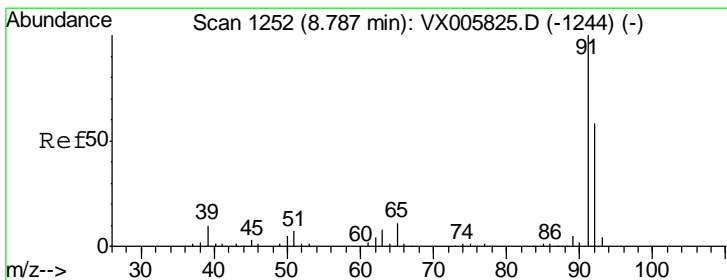
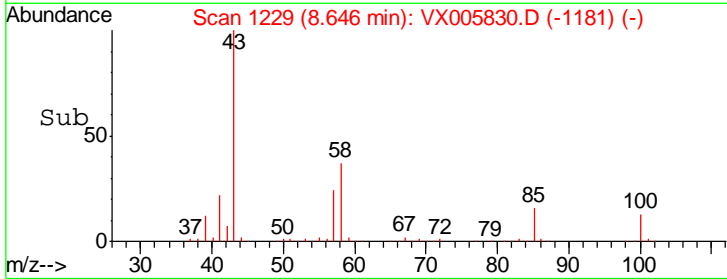
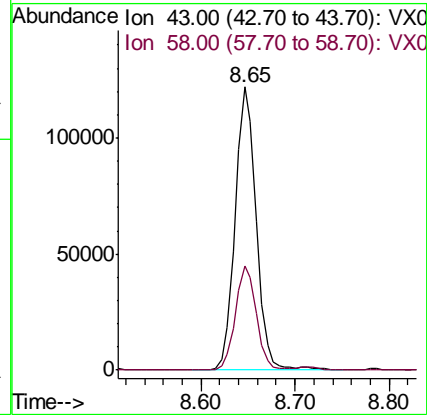
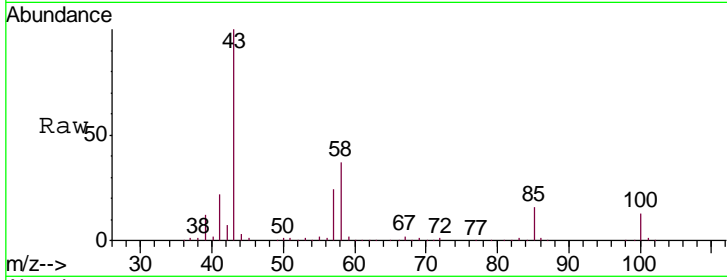

#52  
 Toluene  
 Concen: 20.296 ug/l  
 RT: 8.78 min Scan# 1251  
 Delta R.T. -0.01 min  
 Lab File: VX005830.D  
 Acq: 07 Nov 2018 16:24

Tgt Ion: 92 Resp: 51528  
 Ion Ratio Lower Upper  
 92 100  
 91 176.5 140.4 210.6

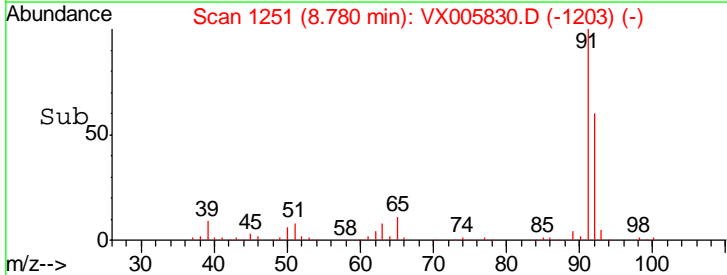
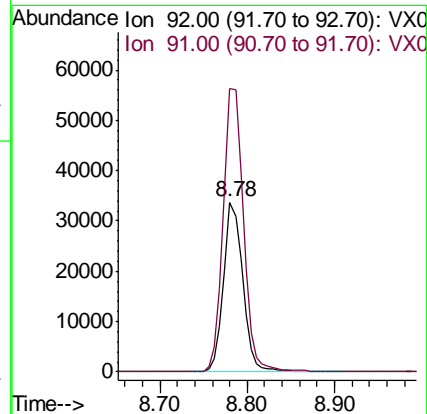
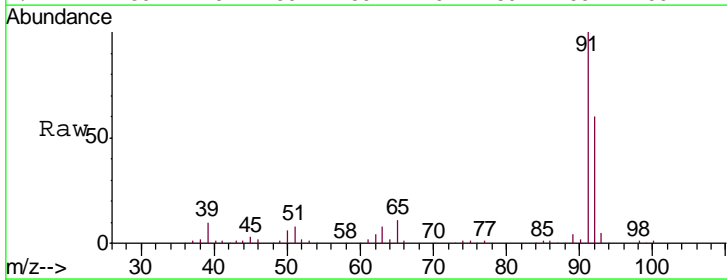

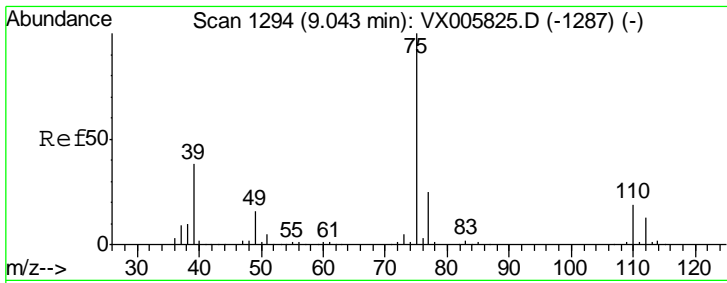

#53  
 t-1,3-Dichloropropene  
 Concen: 19.033 ug/l  
 RT: 9.04 min Scan# 1294  
 Delta R.T. -0.00 min  
 Lab File: VX005830.D  
 Acq: 07 Nov 2018 16:24

Instrument :  
 MSVOA\_X  
 ClientSampled :  
 VX1107WBS01

Tgt Ion: 75 Resp: 29368  
 Ion Ratio Lower Upper  
 75 100  
 77 31.2 25.4 38.2

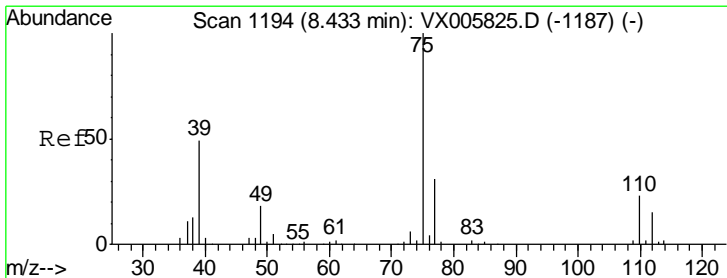
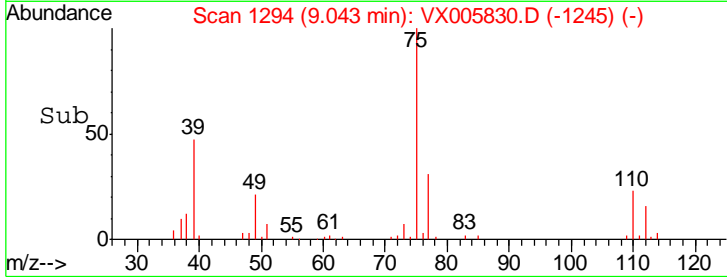
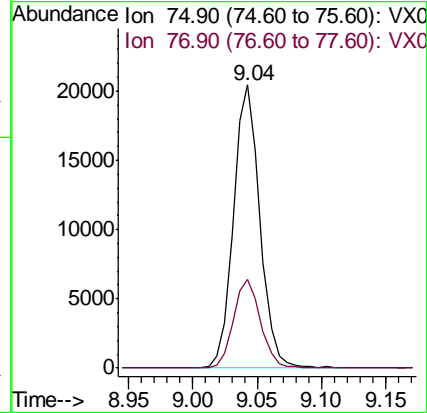
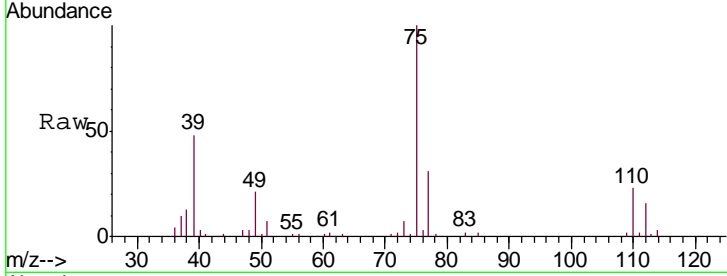

#54  
 cis-1,3-Dichloropropene  
 Concen: 20.827 ug/l  
 RT: 8.43 min Scan# 1194  
 Delta R.T. -0.00 min  
 Lab File: VX005830.D  
 Acq: 07 Nov 2018 16:24

Tgt Ion: 75 Resp: 32754  
 Ion Ratio Lower Upper  
 75 100  
 77 31.3 25.2 37.8  
 39 50.8 38.2 57.2

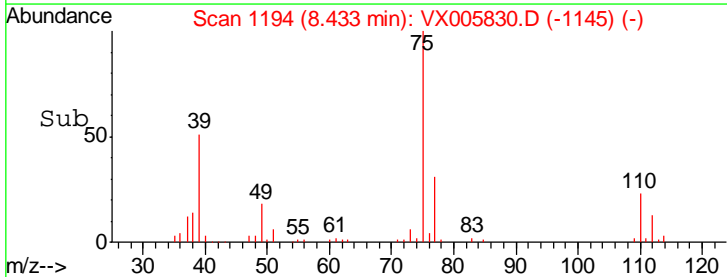
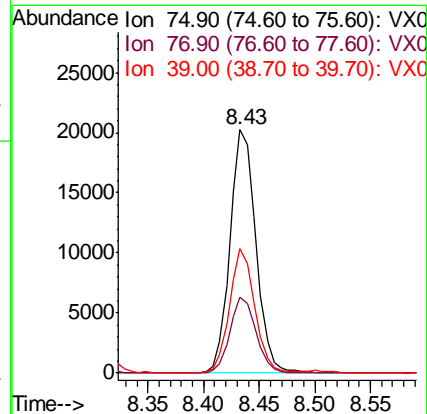
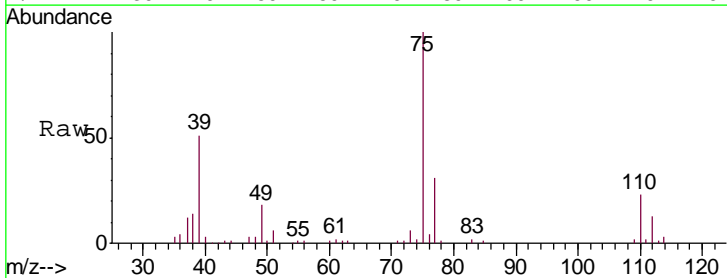

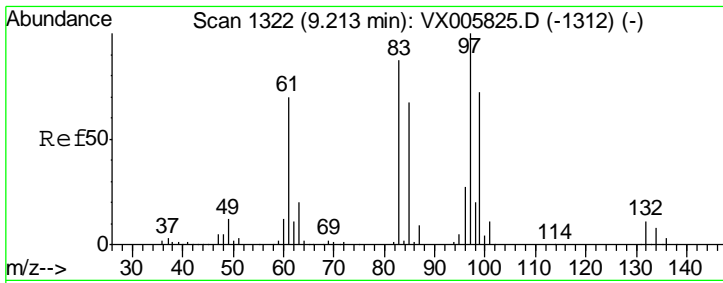

#55  
 1,1,2-Trichloroethane  
 Concen: 18.511 ug/l  
 RT: 9.21 min Scan# 1322  
 Delta R.T. -0.00 min  
 Lab File: VX005830.D  
 Acq: 07 Nov 2018 16:24

Instrument :  
 MSVOA\_X  
 ClientSampled :  
 VX1107WBS01

Tgt Ion	Resp	Lower	Upper
97	100		
83	86.2	70.7	106.1
85	56.2	45.8	68.6
99	64.3	51.8	77.8

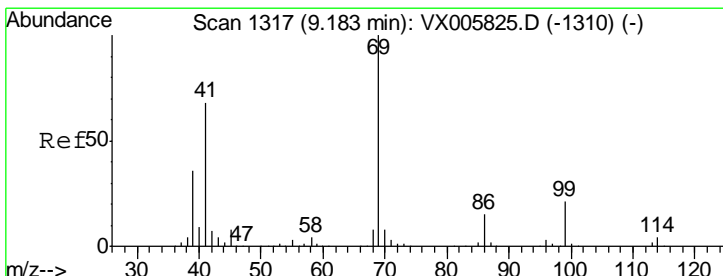
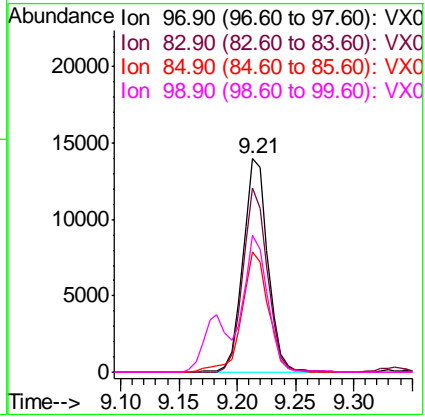
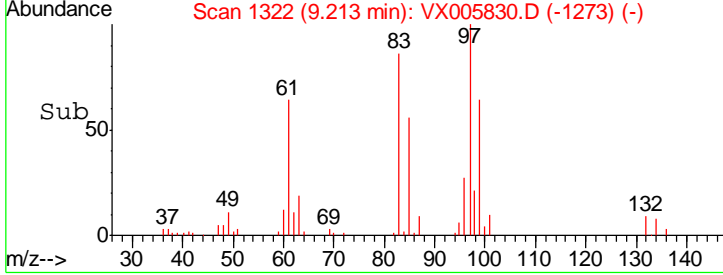
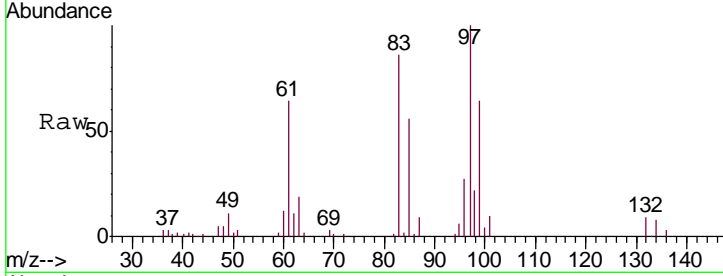

#56  
 Ethyl methacrylate  
 Concen: 18.243 ug/l  
 RT: 9.18 min Scan# 1317  
 Delta R.T. -0.00 min  
 Lab File: VX005830.D  
 Acq: 07 Nov 2018 16:24

Tgt Ion	Resp	Lower	Upper
69	100		
41	72.9	57.0	85.6
39	36.7	28.3	42.5

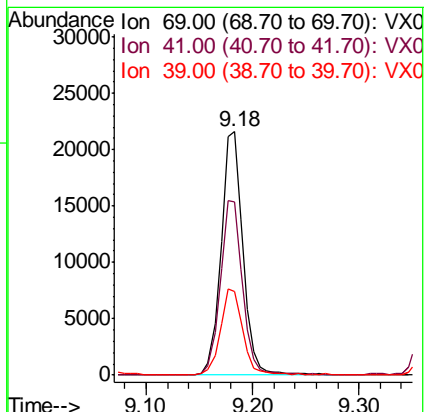
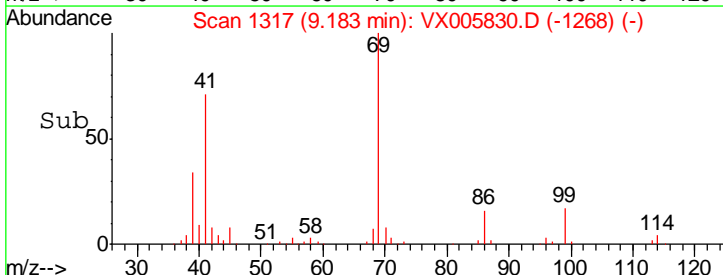
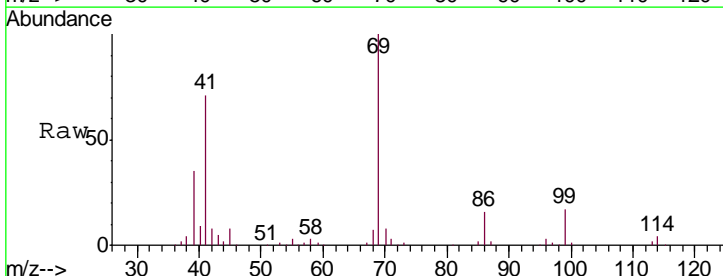



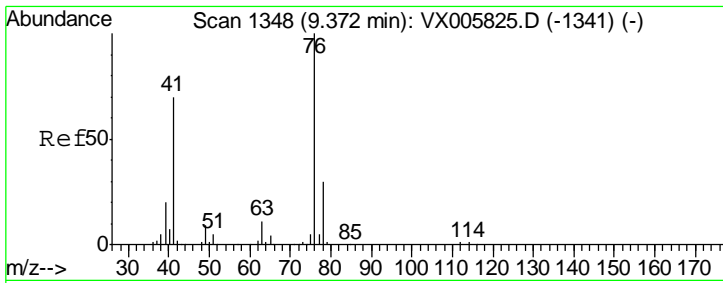

#57  
 1,3-Dichloropropane  
 Concen: 18.620 ug/l  
 RT: 9.37 min Scan# 1348  
 Delta R.T. -0.00 min  
 Lab File: VX005830.D  
 Acq: 07 Nov 2018 16:24

Instrument : MSVOA\_X  
 ClientSampled : VX1107WBS01

Tgt Ion	Resp	Lower	Upper
76	35404		
78	31.8	25.3	37.9

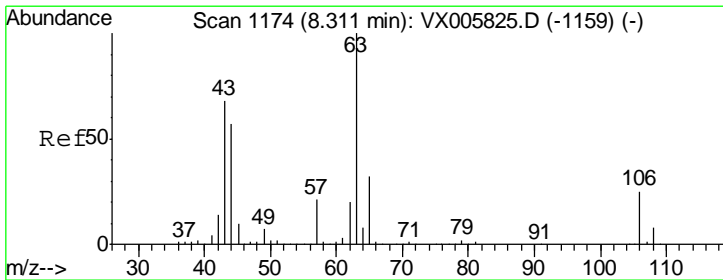
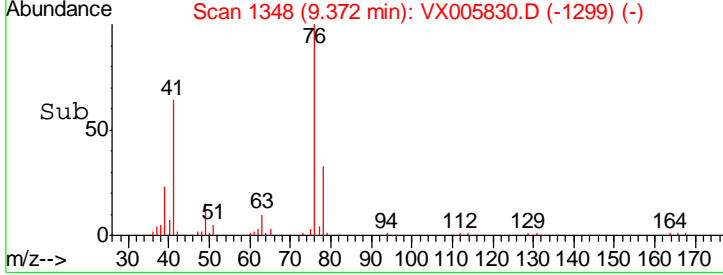
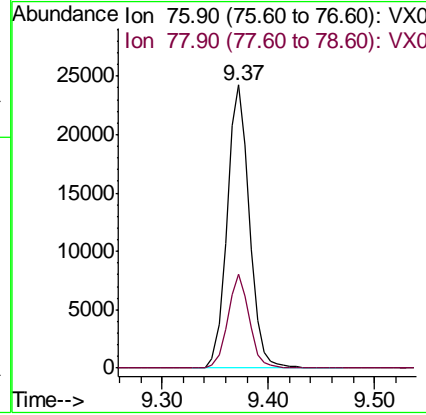
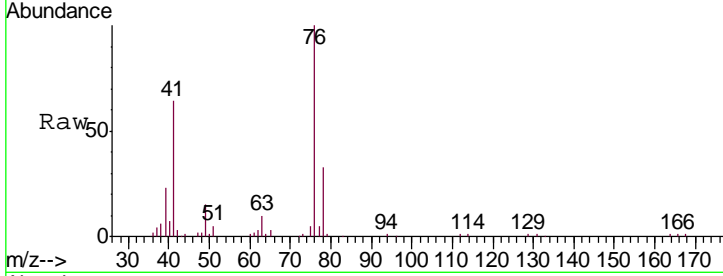

#58  
 2-Chloroethyl Vinyl ether  
 Concen: 104.800 ug/l  
 RT: 8.31 min Scan# 1174  
 Delta R.T. -0.00 min  
 Lab File: VX005830.D  
 Acq: 07 Nov 2018 16:24

Tgt Ion	Resp	Lower	Upper
63	92091		
106	26.3	21.3	31.9

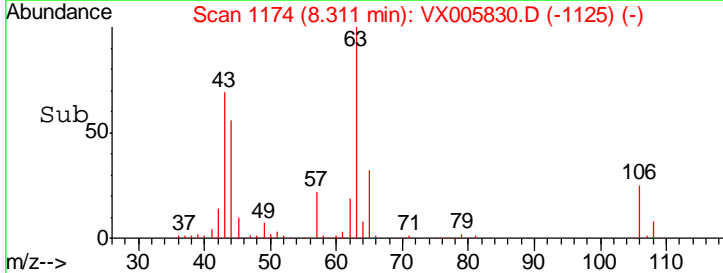
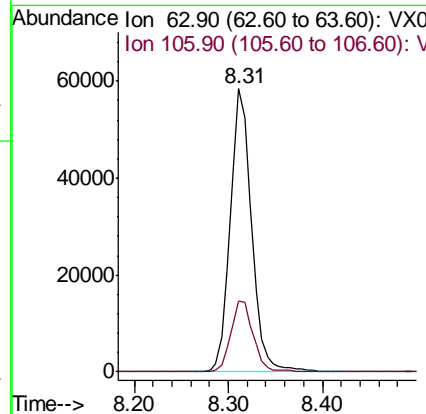
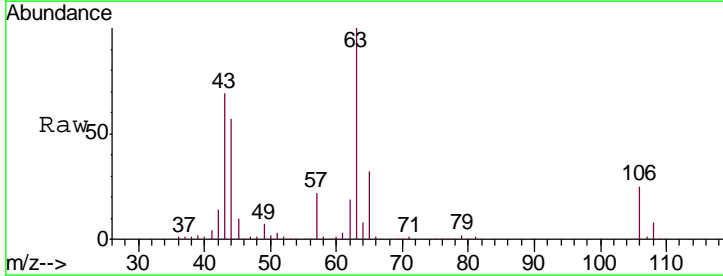

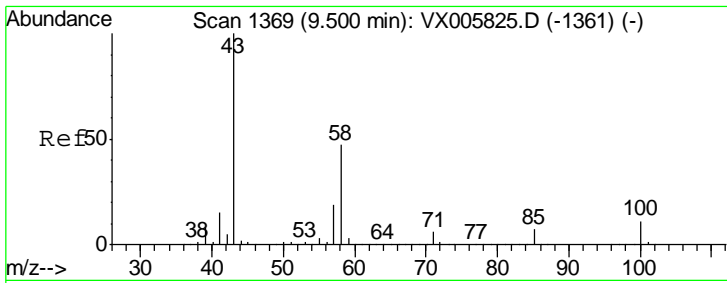

#59  
 2-Hexanone  
 Concen: 90.174 ug/l  
 RT: 9.49 min Scan# 1368  
 Delta R.T. -0.01 min  
 Lab File: VX005830.D  
 Acq: 07 Nov 2018 16:24

Instrument :  
 MSVOA\_X  
 ClientSampled :  
 VX1107WBS01

Tgt Ion: 43 Resp: 148737  
 Ion Ratio Lower Upper  
 43 100  
 58 50.8 25.9 77.8

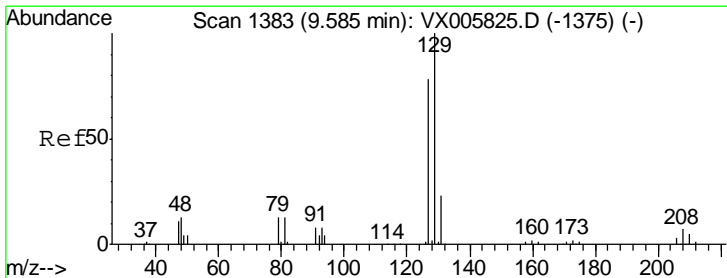
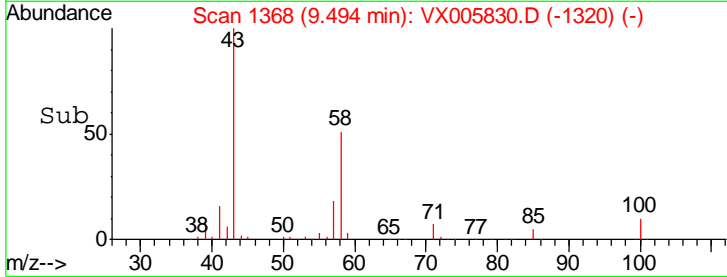
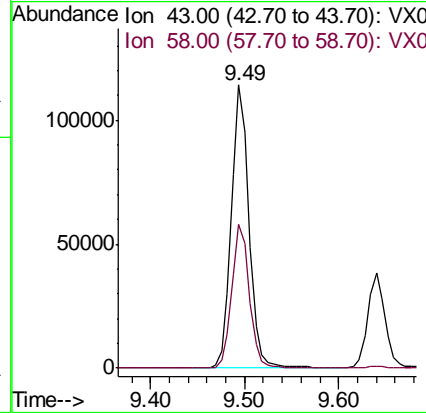
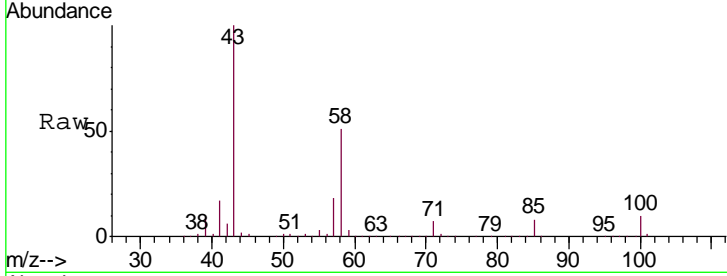

#60  
 Dibromochloromethane  
 Concen: 17.801 ug/l  
 RT: 9.59 min Scan# 1383  
 Delta R.T. -0.00 min  
 Lab File: VX005830.D  
 Acq: 07 Nov 2018 16:24

Tgt Ion: 129 Resp: 21768  
 Ion Ratio Lower Upper  
 129 100  
 127 77.6 38.9 116.7

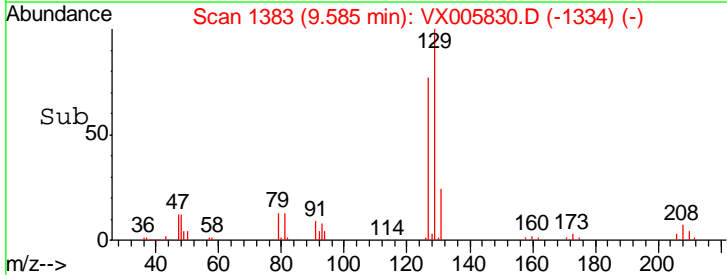
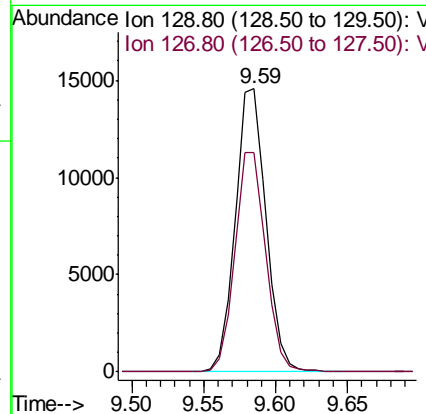
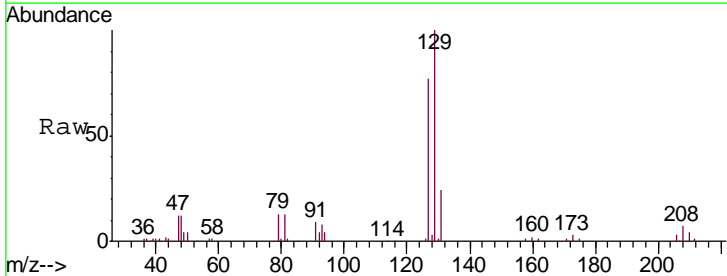

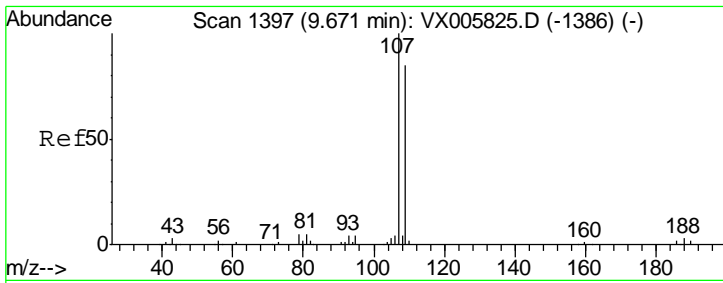

#61  
 1,2-Dibromoethane  
 Concen: 17.646 ug/l  
 RT: 9.67 min Scan# 1397  
 Delta R.T. -0.00 min  
 Lab File: VX005830.D  
 Acq: 07 Nov 2018 16:24

Instrument :  
 MSVOA\_X  
 ClientSampled :  
 VX1107WBS01

Tgt Ion: 107 Resp: 22078  
 Ion Ratio Lower Upper  
 107 100  
 109 94.9 75.7 113.5

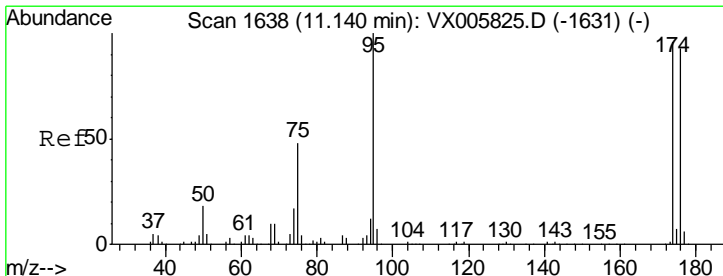
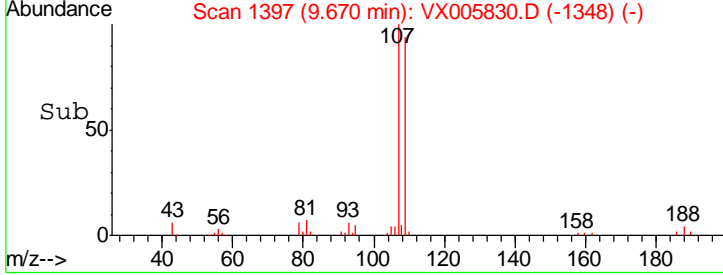
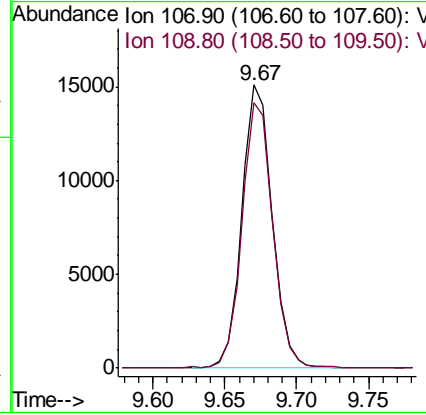
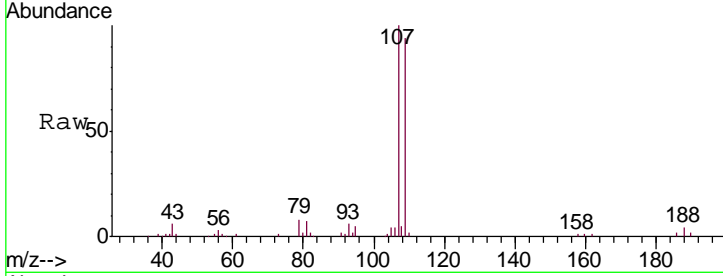

#62  
 4-Bromofluorobenzene  
 Concen: 53.035 ug/l  
 RT: 11.14 min Scan# 1638  
 Delta R.T. -0.00 min  
 Lab File: VX005830.D  
 Acq: 07 Nov 2018 16:24

Tgt Ion: 95 Resp: 69692  
 Ion Ratio Lower Upper  
 95 100  
 174 89.6 0.0 184.4  
 176 87.1 0.0 177.4

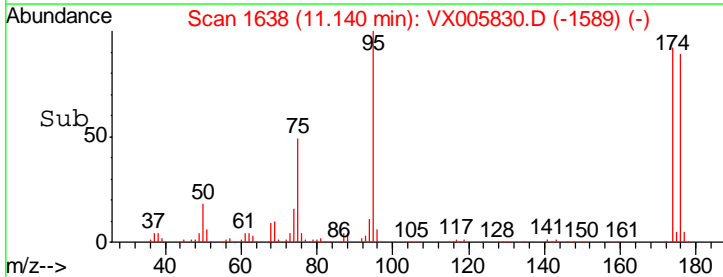
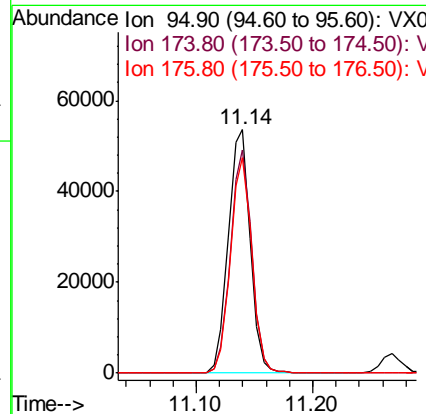
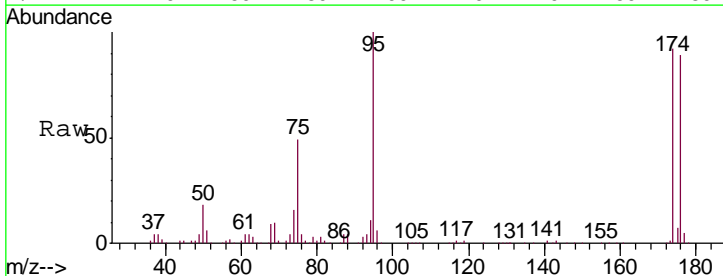

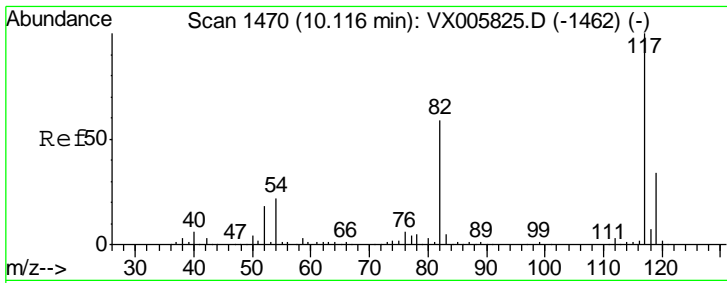

#63  
 Chlorobenzene-d5  
 Concen: 50.000 ug/l  
 RT: 10.12 min Scan# 1470  
 Delta R.T. -0.00 min  
 Lab File: VX005830.D  
 Acq: 07 Nov 2018 16:24

Instrument :  
 MSVOA\_X  
 ClientSampled :  
 VX1107WBS01

Tgt Ion	Resp	Lower	Upper
117	138697		
82	54.2	44.1	66.1
119	31.7	26.2	39.2

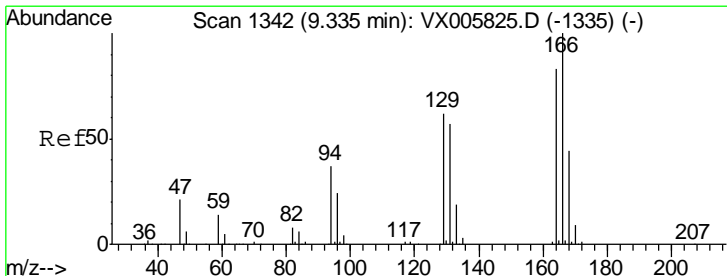
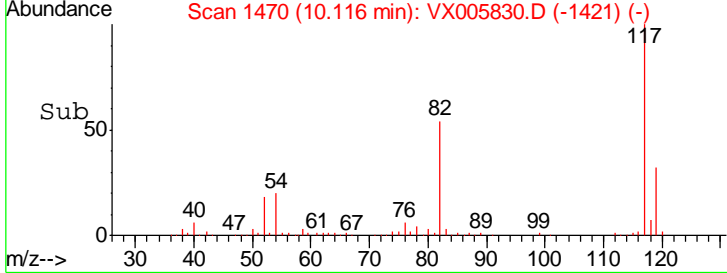
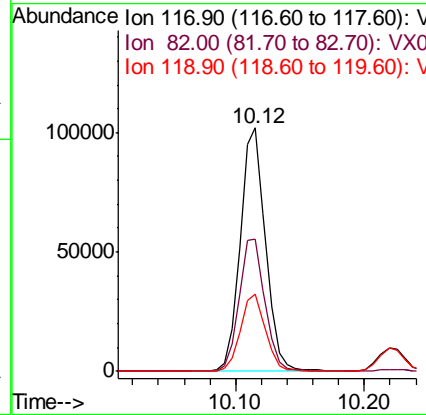
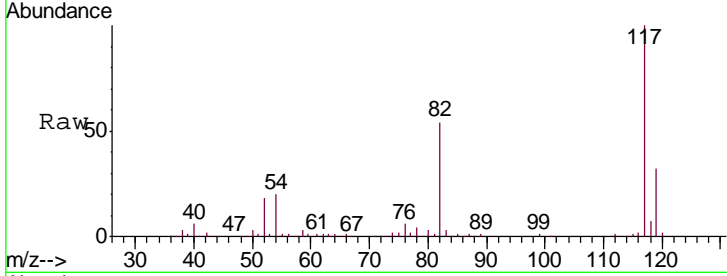

#64  
 Tetrachloroethene  
 Concen: 19.828 ug/l  
 RT: 9.34 min Scan# 1342  
 Delta R.T. -0.00 min  
 Lab File: VX005830.D  
 Acq: 07 Nov 2018 16:24

Tgt Ion	Resp	Lower	Upper
164	23414		
166	130.6	101.9	152.9
129	91.8	72.6	109.0
131	88.9	71.1	106.7

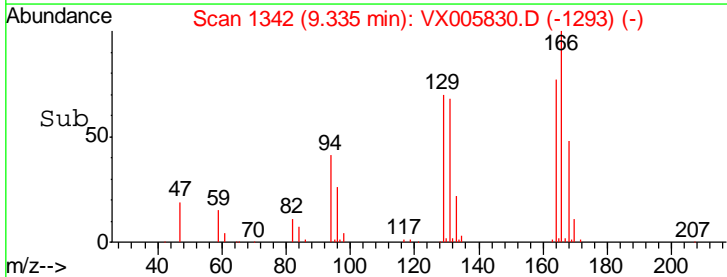
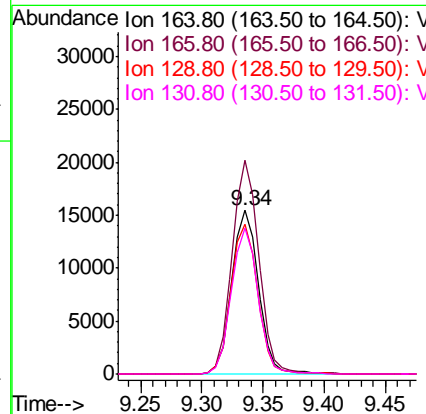
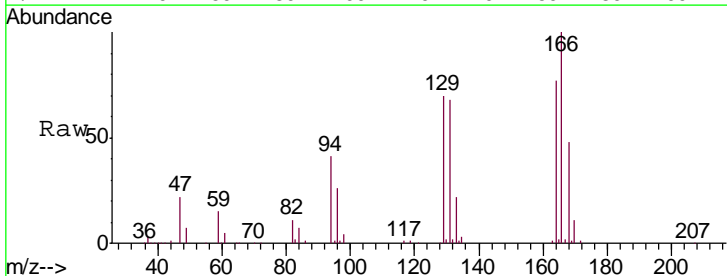

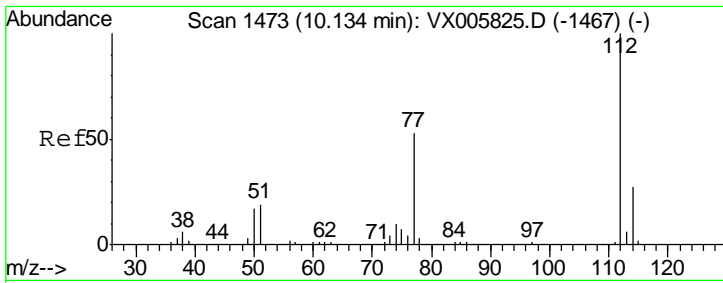

#65  
 Chlorobenzene  
 Concen: 20.461 ug/l  
 RT: 10.14 min Scan# 1474  
 Delta R.T. 0.01 min  
 Lab File: VX005830.D  
 Acq: 07 Nov 2018 16:24

Instrument : MSVOA\_X  
 ClientSampled : VX1107WBS01

Tgt Ion: 112 Resp: 56851

Ion	Ratio	Lower	Upper
112	100		
114	32.6	25.8	38.6

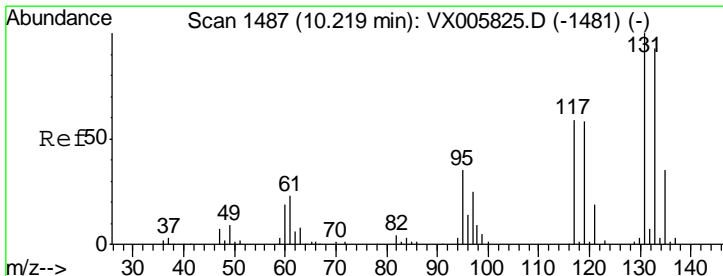
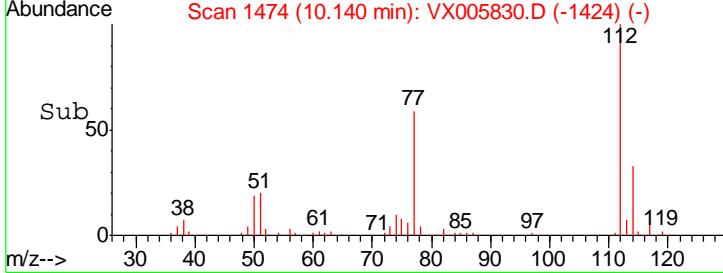
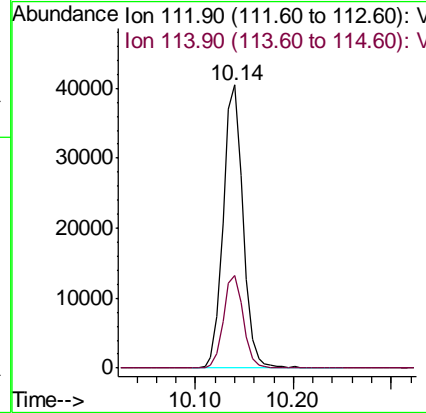
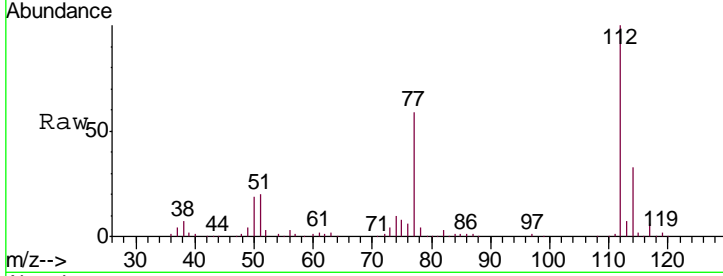

#66  
 1,1,1,2-Tetrachloroethane  
 Concen: 21.460 ug/l  
 RT: 10.22 min Scan# 1487  
 Delta R.T. -0.00 min  
 Lab File: VX005830.D  
 Acq: 07 Nov 2018 16:24

Tgt Ion: 131 Resp: 20730

Ion	Ratio	Lower	Upper
131	100		
133	94.9	47.5	142.5
119	63.4	31.8	95.3

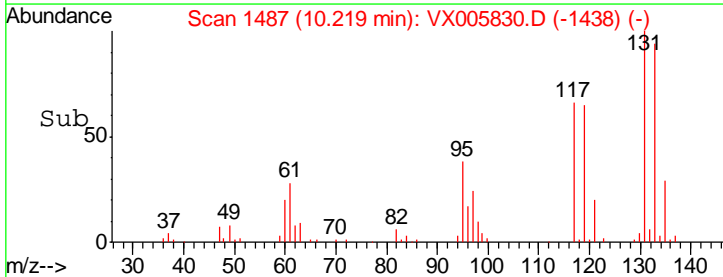
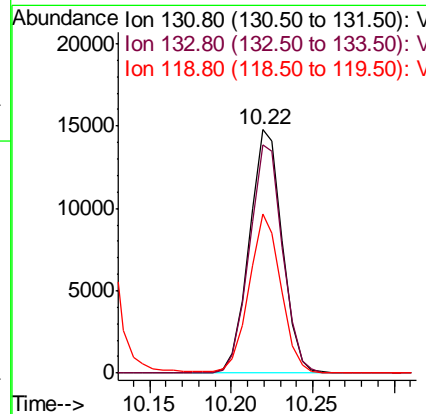
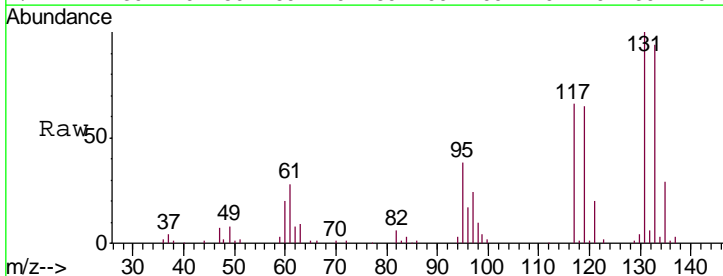

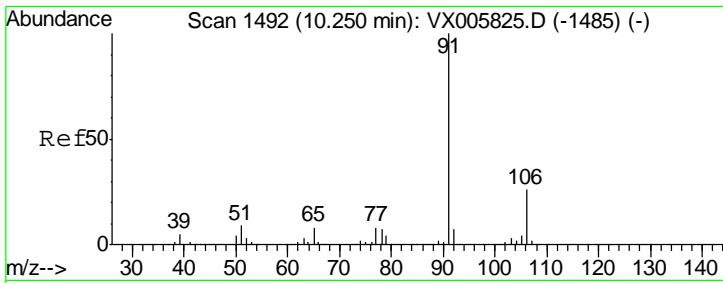

#67  
Ethyl Benzene  
Concen: 21.769 ug/l  
RT: 10.25 min Scan# 1492  
Delta R.T. -0.00 min  
Lab File: VX005830.D  
Acq: 07 Nov 2018 16:24

Instrument : MSVOA\_X  
ClientSampled : VX1107WBS01

Tgt Ion: 91 Resp: 96993  
Ion Ratio Lower Upper  
91 100  
106 29.9 24.4 36.6

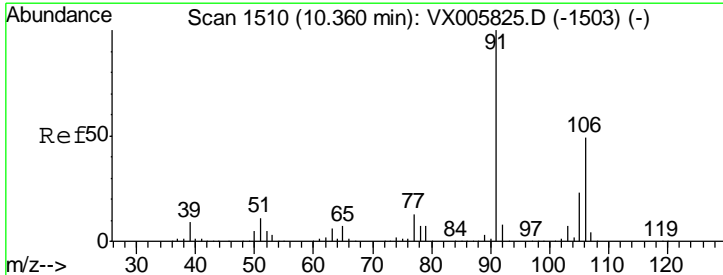
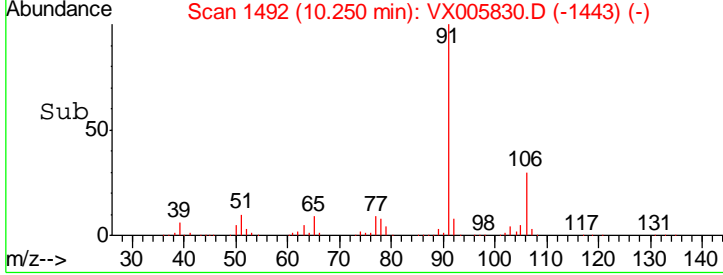
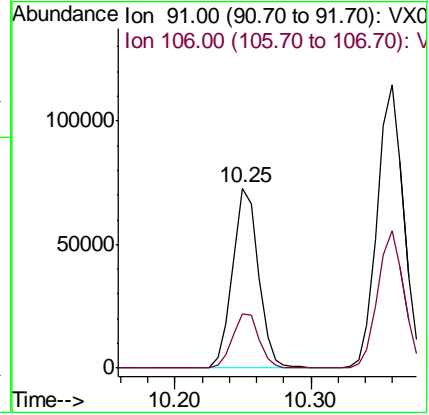
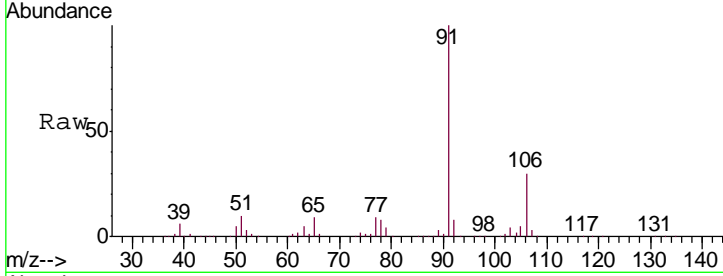

#68  
m/p-Xylenes  
Concen: 44.490 ug/l  
RT: 10.36 min Scan# 1510  
Delta R.T. -0.00 min  
Lab File: VX005830.D  
Acq: 07 Nov 2018 16:24

Tgt Ion: 106 Resp: 75610  
Ion Ratio Lower Upper  
106 100  
91 206.8 164.2 246.4

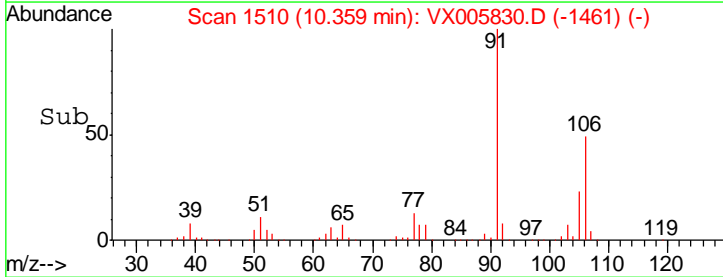
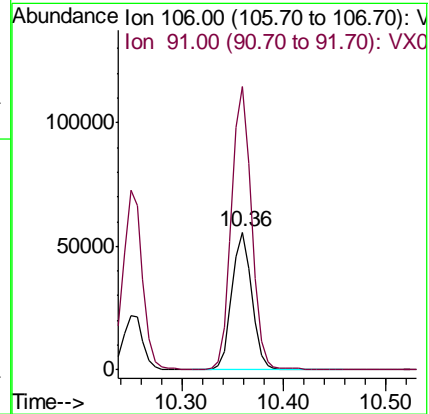
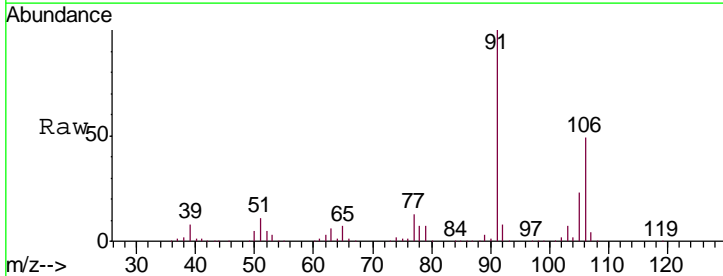

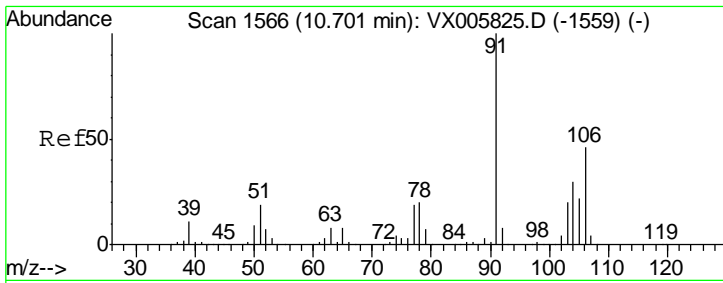

#69  
 o-Xylene  
 Concen: 23.230 ug/l  
 RT: 10.70 min Scan# 1566  
 Delta R.T. -0.00 min  
 Lab File: VX005830.D  
 Acq: 07 Nov 2018 16:24

Instrument :  
 MSVOA\_X  
 ClientSampled :  
 VX1107WBS01

Tgt Ion:106 Resp: 35401  
 Ion Ratio Lower Upper  
 106 100  
 91 216.9 108.5 325.5

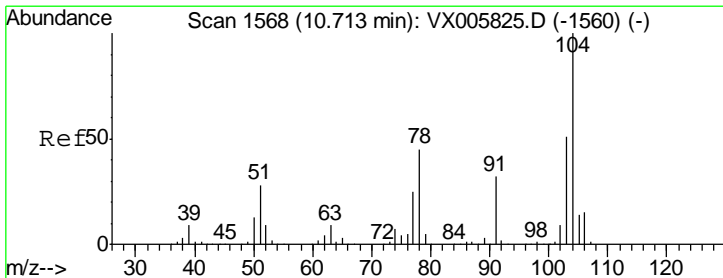
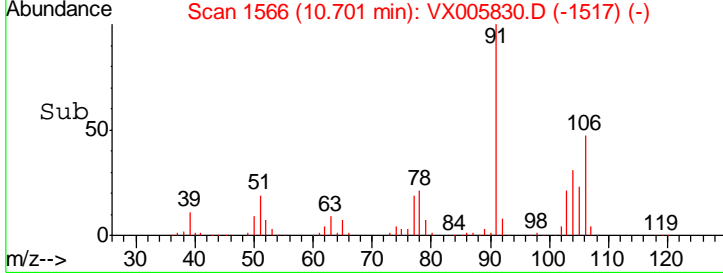
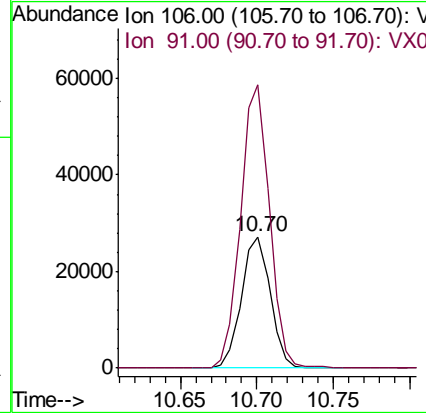
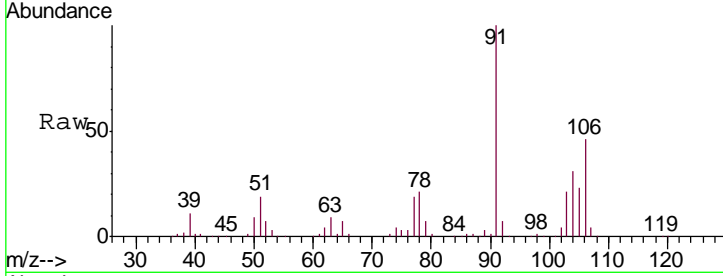

#70  
 Styrene  
 Concen: 23.653 ug/l  
 RT: 10.71 min Scan# 1568  
 Delta R.T. -0.00 min  
 Lab File: VX005830.D  
 Acq: 07 Nov 2018 16:24

Tgt Ion:104 Resp: 59463  
 Ion Ratio Lower Upper  
 104 100  
 78 51.3 40.2 60.4  
 103 56.0 44.9 67.3

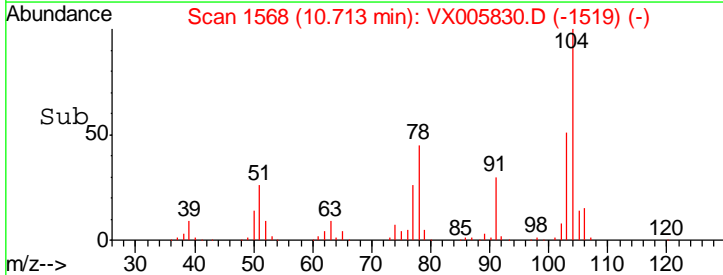
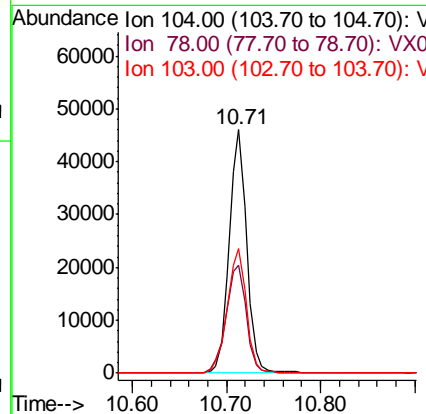
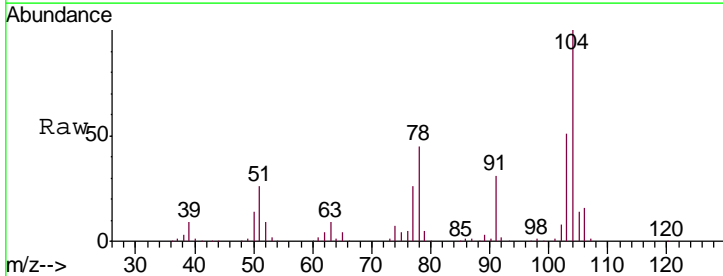

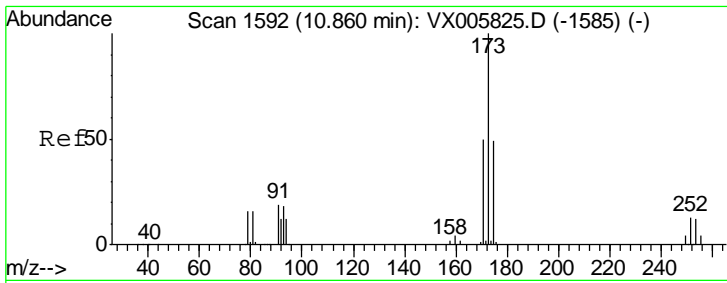

#71  
 Bromoform  
 Concen: 21.539 ug/l  
 RT: 10.86 min Scan# 1592  
 Delta R.T. -0.00 min  
 Lab File: VX005830.D  
 Acq: 07 Nov 2018 16:24

Instrument :  
 MSVOA\_X  
 ClientSampled :  
 VX1107WBS01

Tgt Ion: 173 Resp: 17442

Ion	Ratio	Lower	Upper
173	100		
175	48.7	24.8	74.3
254	0.0	0.2	0.2#

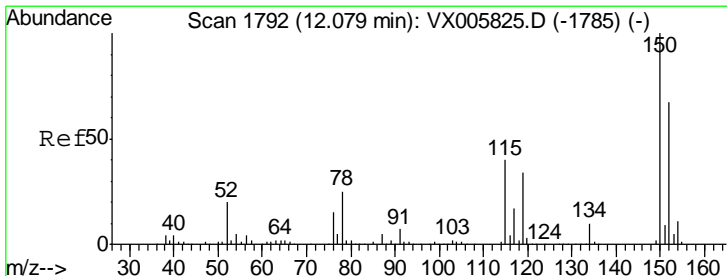
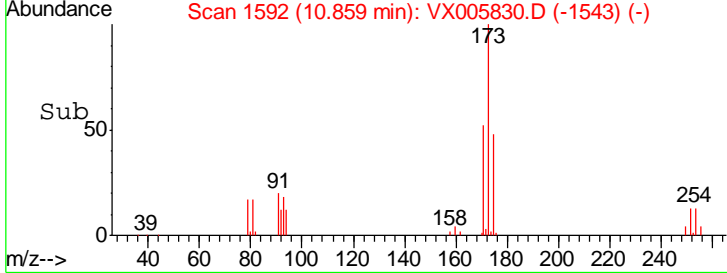
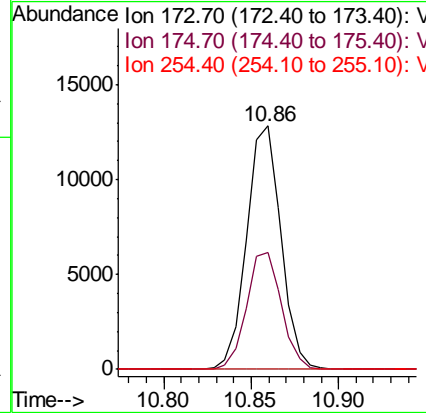
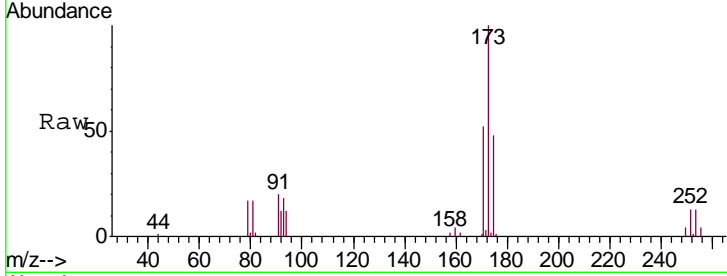

#72  
 1,4-Dichlorobenzene-d4  
 Concen: 50.000 ug/l  
 RT: 12.08 min Scan# 1792  
 Delta R.T. -0.00 min  
 Lab File: VX005830.D  
 Acq: 07 Nov 2018 16:24

Tgt Ion: 152 Resp: 77291

Ion	Ratio	Lower	Upper
152	100		
115	66.0	39.4	118.1
150	164.7	0.0	346.4

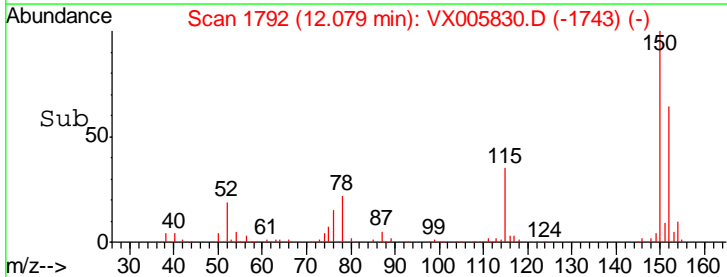
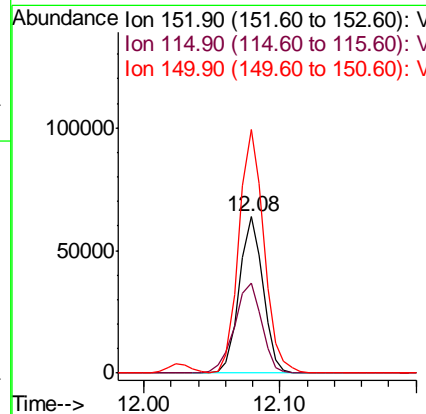
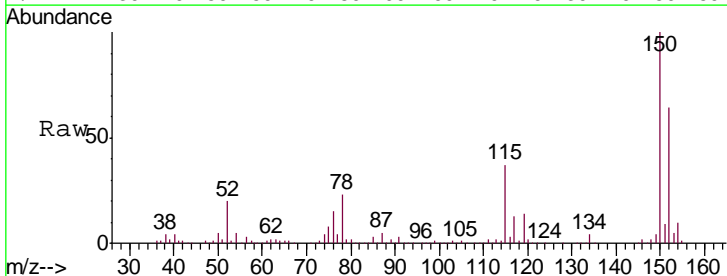



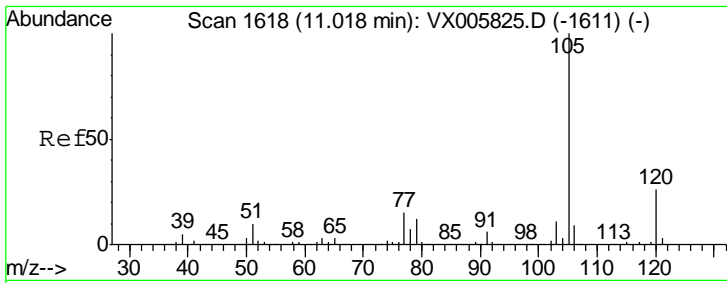

#73  
 Isopropylbenzene  
 Concen: 22.123 ug/l  
 RT: 11.02 min Scan# 1618  
 Delta R.T. -0.00 min  
 Lab File: VX005830.D  
 Acq: 07 Nov 2018 16:24

Instrument :  
 MSVOA\_X  
 ClientSampled :  
 VX1107WBS01

Tgt Ion: 105 Resp: 98884  
 Ion Ratio Lower Upper  
 105 100  
 120 26.7 13.1 39.3

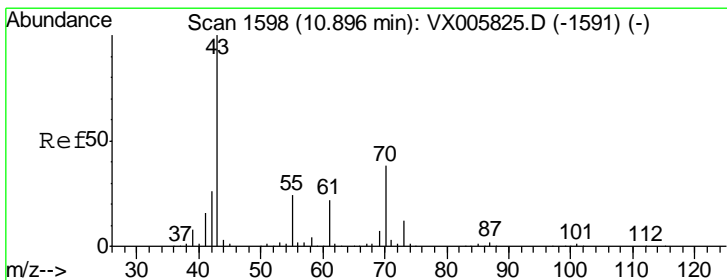
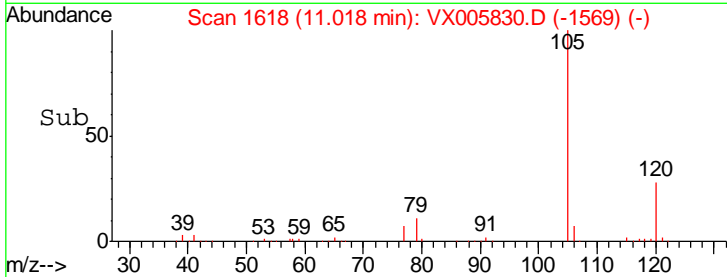
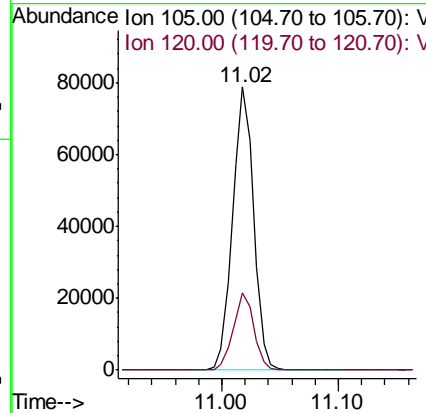
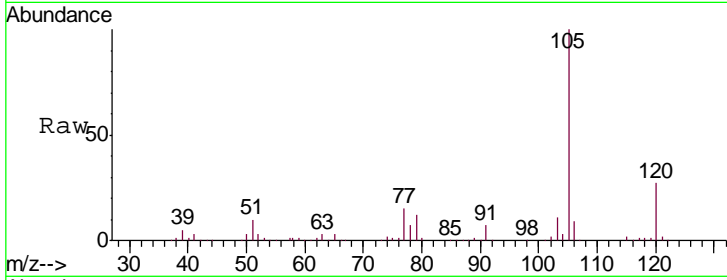

#74  
 N-nyl acetate  
 Concen: 19.150 ug/l  
 RT: 10.90 min Scan# 1598  
 Delta R.T. -0.00 min  
 Lab File: VX005830.D  
 Acq: 07 Nov 2018 16:24

Tgt Ion: 43 Resp: 46040  
 Ion Ratio Lower Upper  
 43 100  
 70 39.3 31.6 47.4  
 55 25.7 19.7 29.5  
 61 22.5 18.3 27.5

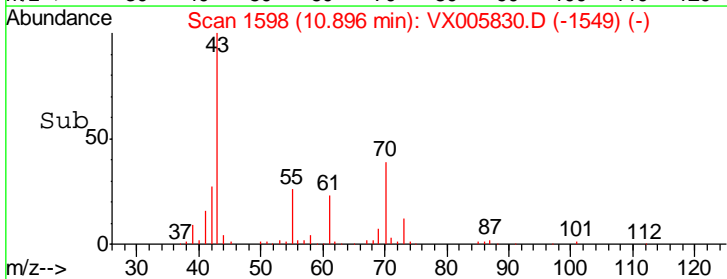
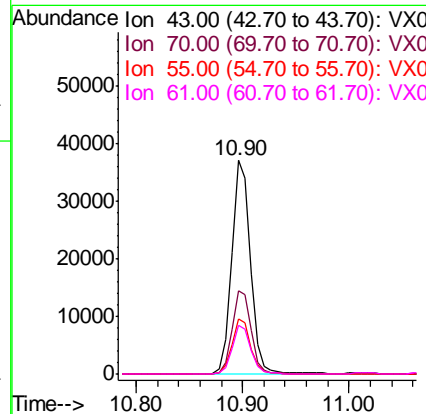
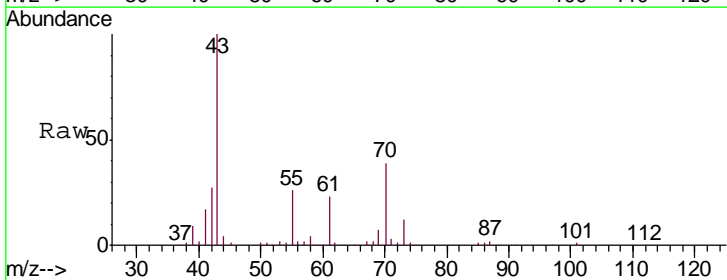

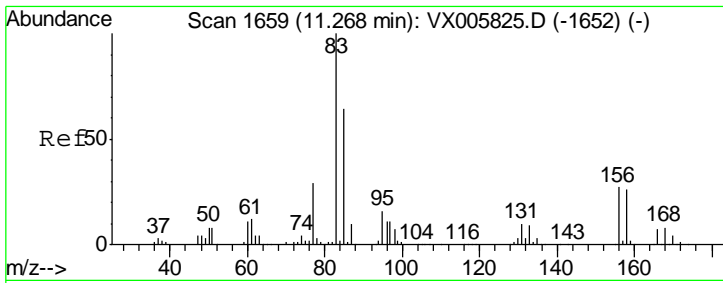

#75  
 1,1,2,2-Tetrachloroethane  
 Concen: 20.219 ug/l  
 RT: 11.27 min Scan# 1659  
 Delta R.T. -0.00 min  
 Lab File: VX005830.D  
 Acq: 07 Nov 2018 16:24

Instrument : MSVOA\_X  
 ClientSampled : VX1107WBS01

Tgt Ion	Resp	Lower	Upper
83	33171		
131	10.1	5.3	15.9
85	63.1	32.0	96.2

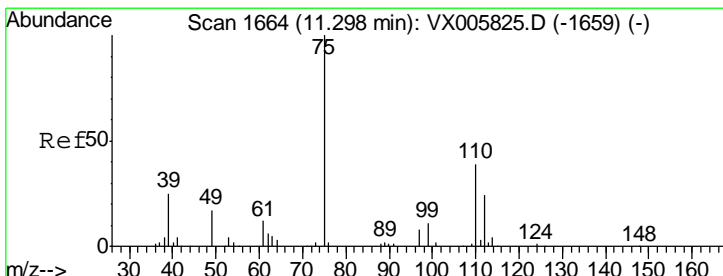
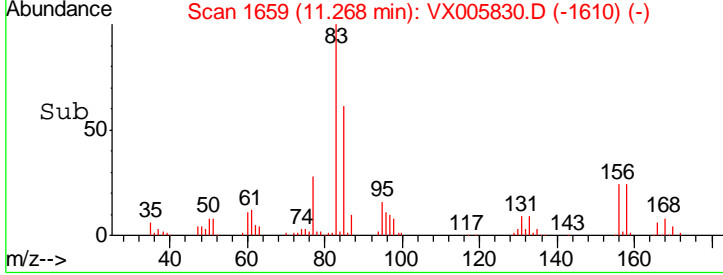
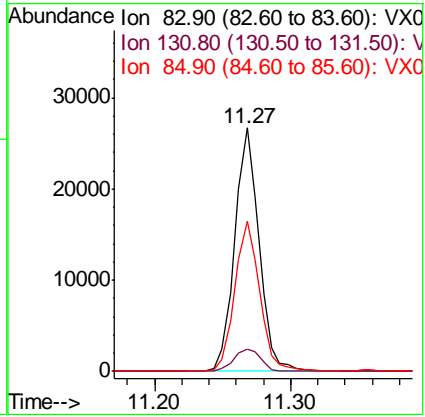
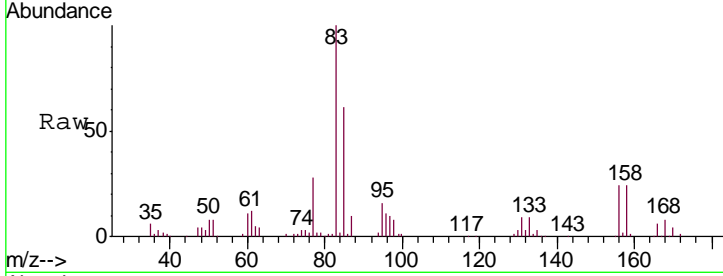

#76  
 1,2,3-Trichloropropane  
 Concen: 25.910 ug/l  
 RT: 11.30 min Scan# 1664  
 Delta R.T. -0.00 min  
 Lab File: VX005830.D  
 Acq: 07 Nov 2018 16:24

Tgt Ion	Resp	Lower	Upper
75	40777		
77	31.3	20.5	61.6

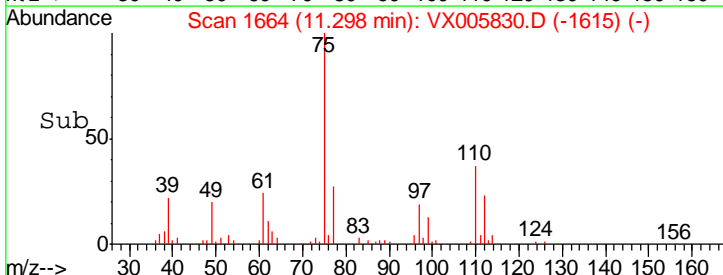
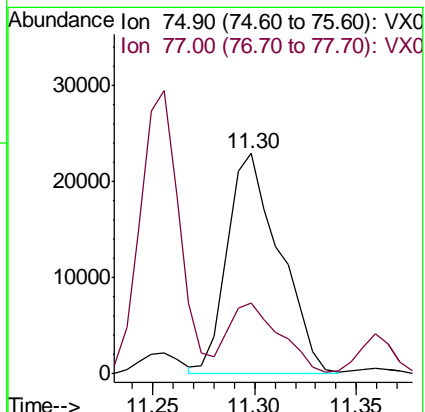
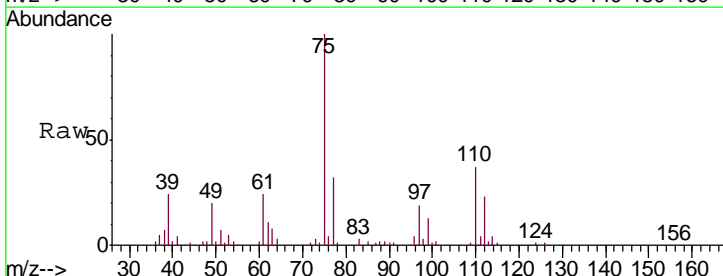

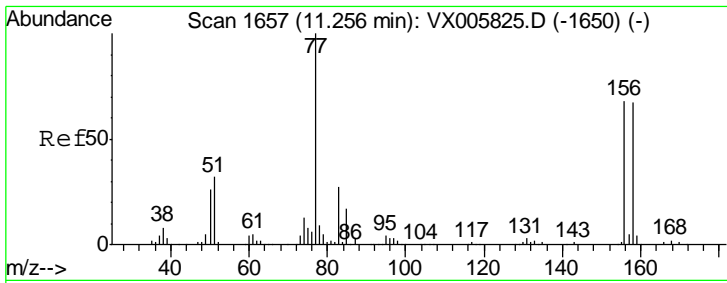

#77  
 Bromobenzene  
 Concen: 20.717 ug/l  
 RT: 11.26 min Scan# 1657  
 Delta R.T. -0.00 min  
 Lab File: VX005830.D  
 Acq: 07 Nov 2018 16:24

Instrument :  
 MSVOA\_X  
 ClientSampled :  
 VX1107WBS01

Tgt Ion	Resp	Lower	Upper
156	26100		
77	150.4	74.8	224.4
158	97.5	49.1	147.3

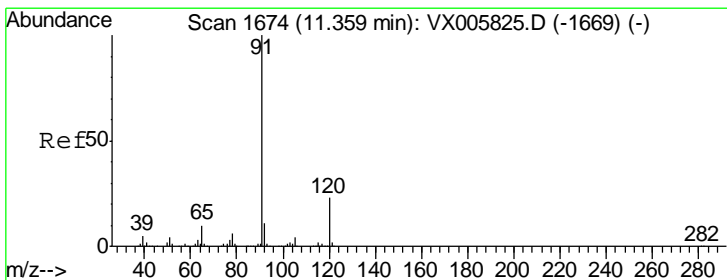
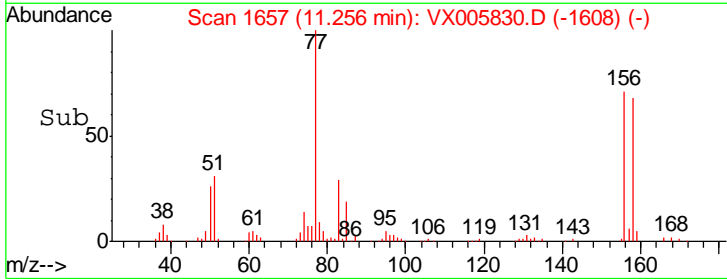
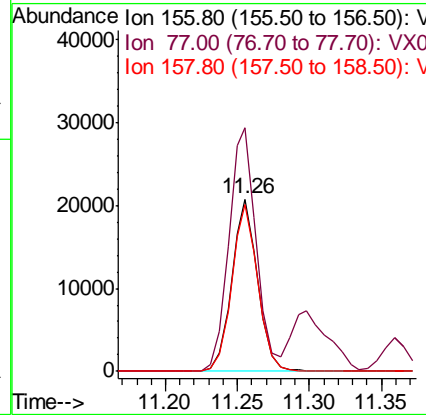
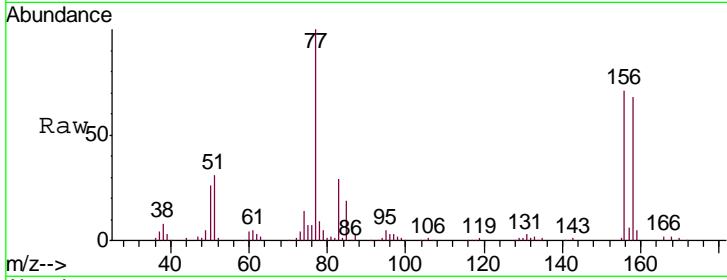

#78  
 n-propylbenzene  
 Concen: 21.982 ug/l  
 RT: 11.36 min Scan# 1674  
 Delta R.T. -0.00 min  
 Lab File: VX005830.D  
 Acq: 07 Nov 2018 16:24

Tgt Ion	Resp	Lower	Upper
91	115793		
120	23.0	11.9	35.5

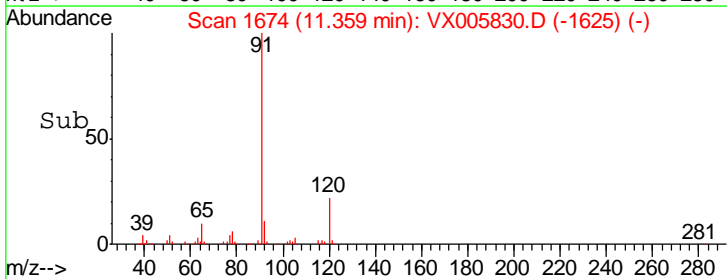
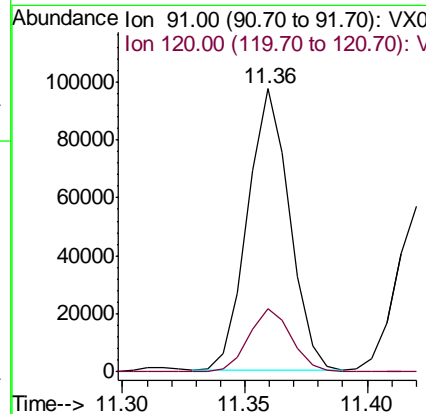
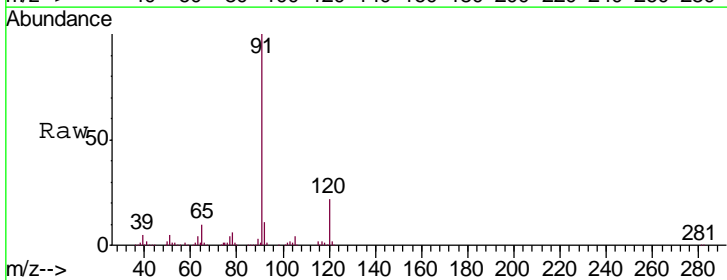

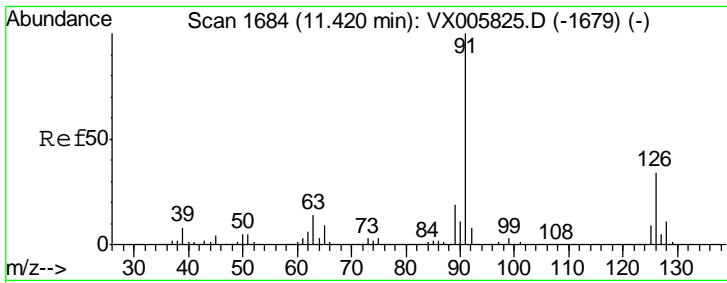

#79  
 2-Chlorotoluene  
 Concen: 21.550 ug/l  
 RT: 11.42 min Scan# 1684  
 Delta R.T. -0.00 min  
 Lab File: VX005830.D  
 Acq: 07 Nov 2018 16:24

Instrument :  
 MSVOA\_X  
 ClientSampled :  
 VX1107WBS01

Tgt Ion: 91 Resp: 68615  
 Ion Ratio Lower Upper  
 91 100  
 126 34.6 17.3 52.0

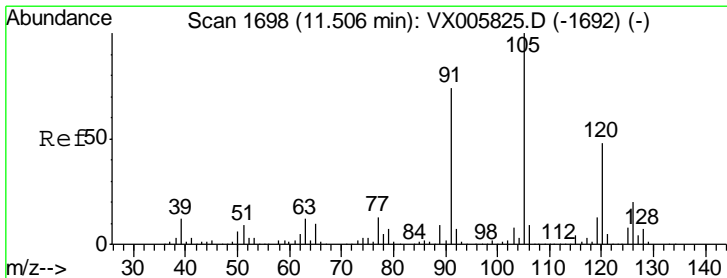
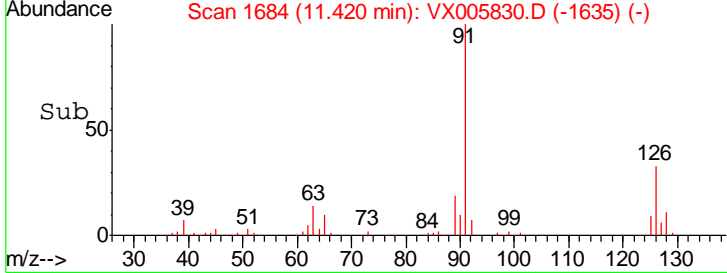
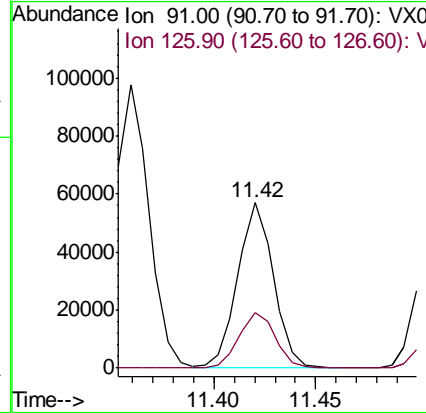
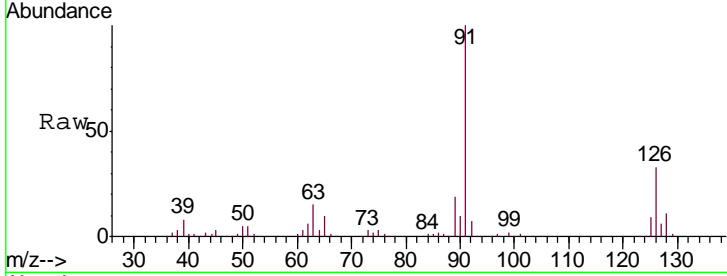

#80  
 1,3,5-Trimethylbenzene  
 Concen: 22.245 ug/l  
 RT: 11.51 min Scan# 1698  
 Delta R.T. -0.00 min  
 Lab File: VX005830.D  
 Acq: 07 Nov 2018 16:24

Tgt Ion: 105 Resp: 84493  
 Ion Ratio Lower Upper  
 105 100  
 120 48.2 24.1 72.2

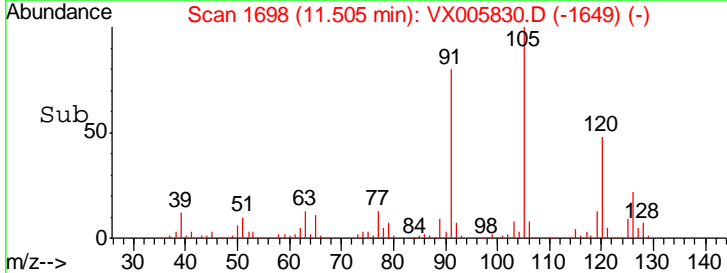
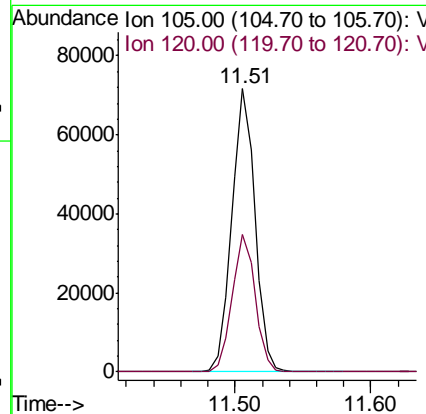
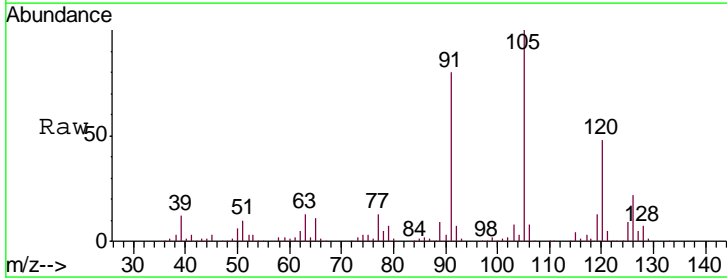

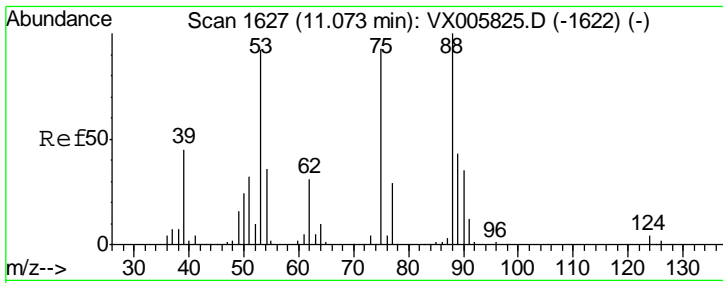

#81  
 trans-1,4-Dichloro-2-butene  
 Concen: 20.213 ug/l  
 RT: 11.07 min Scan# 1627  
 Delta R.T. -0.00 min  
 Lab File: VX005830.D  
 Acq: 07 Nov 2018 16:24

Instrument :  
 MSVOA\_X  
 ClientSampled :  
 VX1107WBS01

Tgt Ion	Resp	Lower	Upper
75	100		
53	105.1	80.2	120.2
89	47.0	39.8	59.8

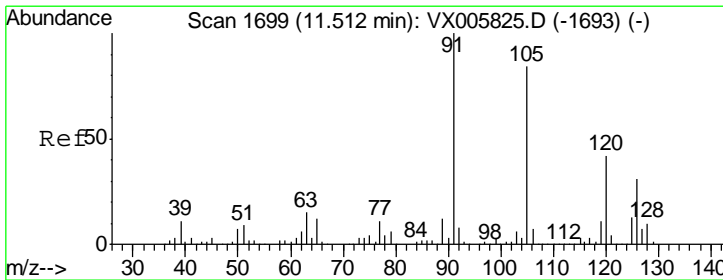
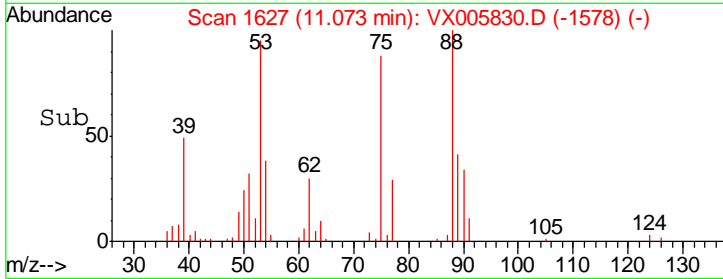
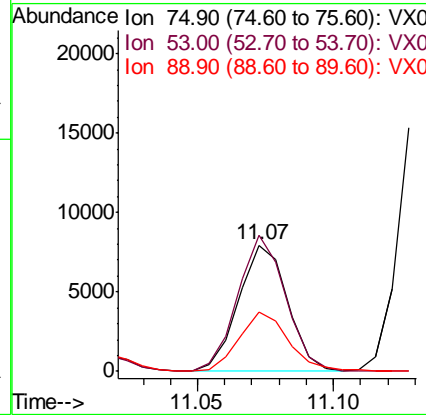
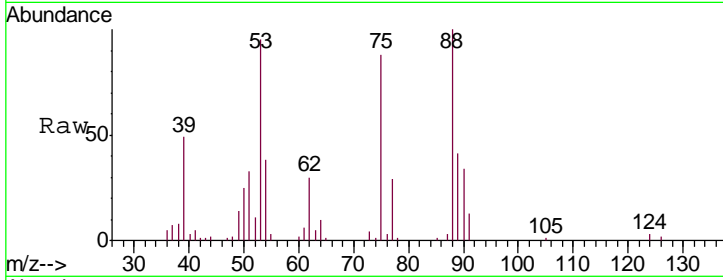

#82  
 4-Chlorotoluene  
 Concen: 21.819 ug/l  
 RT: 11.51 min Scan# 1699  
 Delta R.T. -0.00 min  
 Lab File: VX005830.D  
 Acq: 07 Nov 2018 16:24

Tgt Ion	Resp	Lower	Upper
91	100		
126	30.2	15.2	45.6

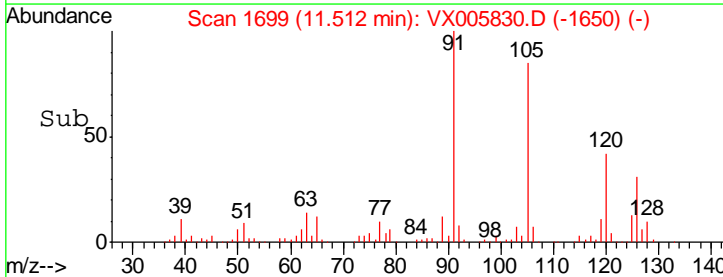
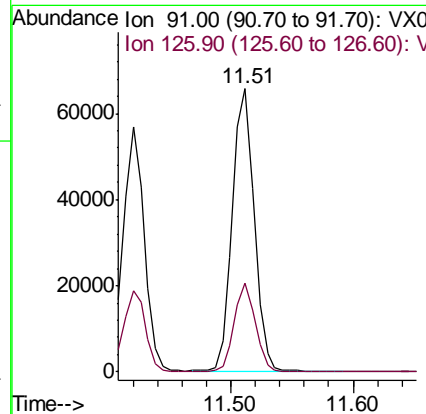
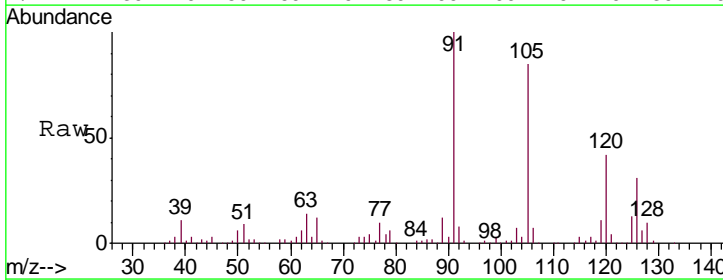

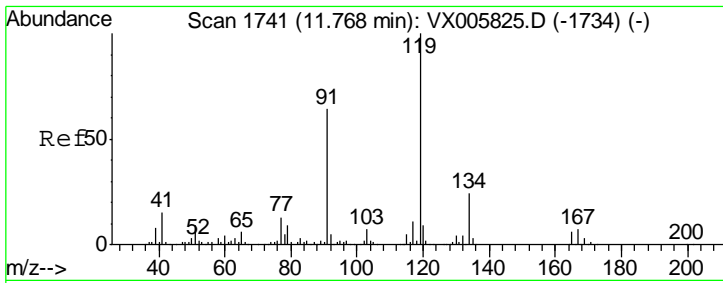

#83  
 tert-Butylbenzene  
 Concen: 21.251 ug/l  
 RT: 11.77 min Scan# 1741  
 Delta R.T. -0.00 min  
 Lab File: VX005830.D  
 Acq: 07 Nov 2018 16:24

Instrument :  
 MSVOA\_X  
 ClientSampled :  
 VX1107WBS01

Tgt Ion	Resp	Lower	Upper
119	100		
91	57.7	28.5	85.5
134	22.9	11.3	33.8

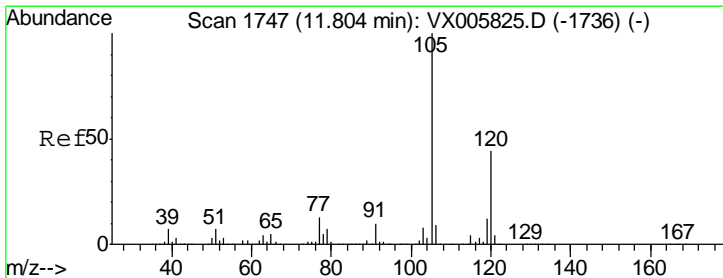
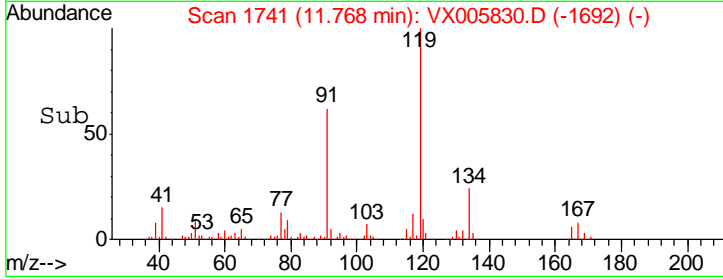
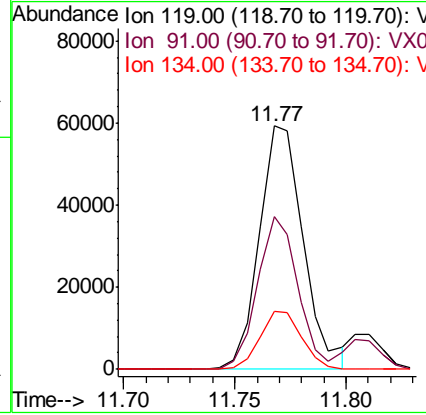
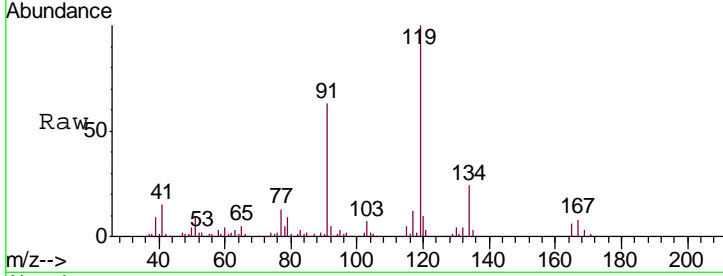

#84  
 1,2,4-Trimethylbenzene  
 Concen: 20.734 ug/l  
 RT: 11.80 min Scan# 1747  
 Delta R.T. 0.00 min  
 Lab File: VX005830.D  
 Acq: 07 Nov 2018 16:24

Tgt Ion	Resp	Lower	Upper
105	100		
120	43.7	22.4	67.0

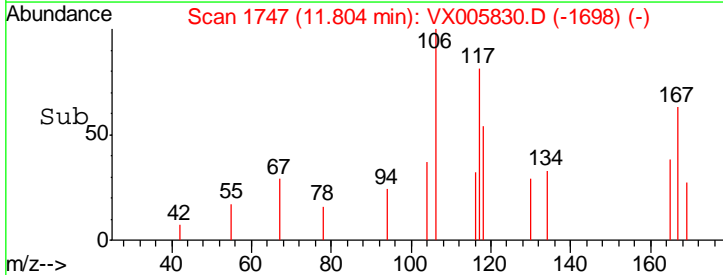
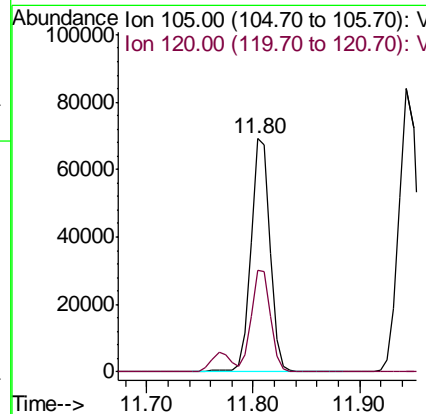
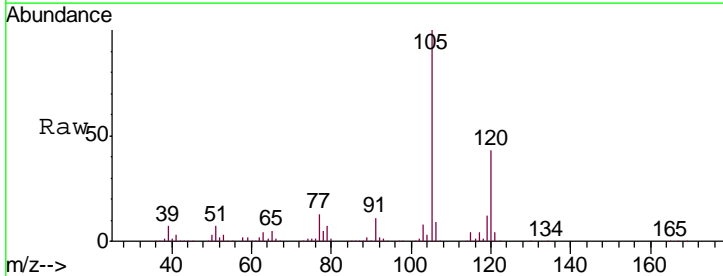

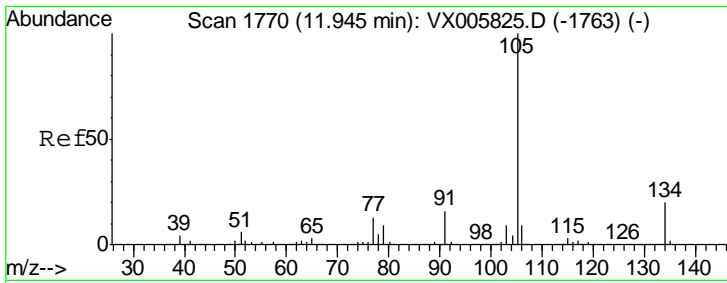

#85  
 sec-Butylbenzene  
 Concen: 21.508 ug/l  
 RT: 11.94 min Scan# 1770  
 Delta R.T. -0.00 min  
 Lab File: VX005830.D  
 Acq: 07 Nov 2018 16:24

Instrument :  
 MSVOA\_X  
 ClientSampled :  
 VX1107WBS01

Tgt Ion:105 Resp: 101066  
 Ion Ratio Lower Upper  
 105 100  
 134 20.2 10.2 30.4

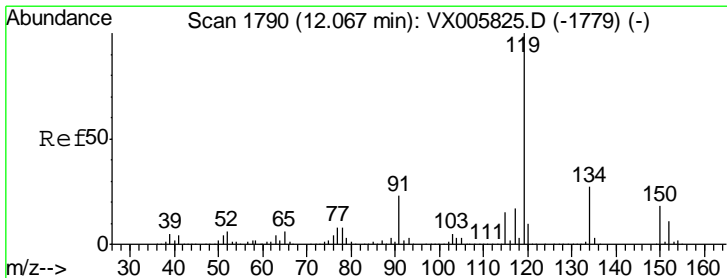
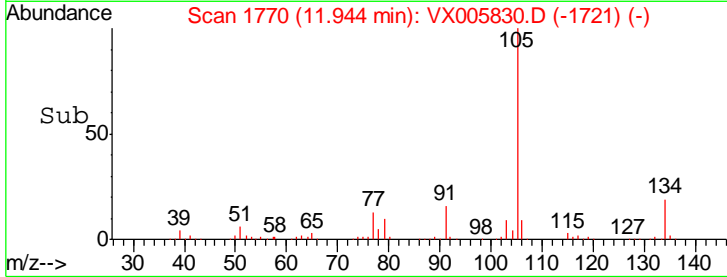
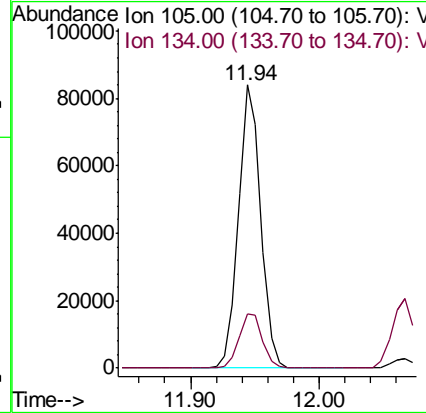
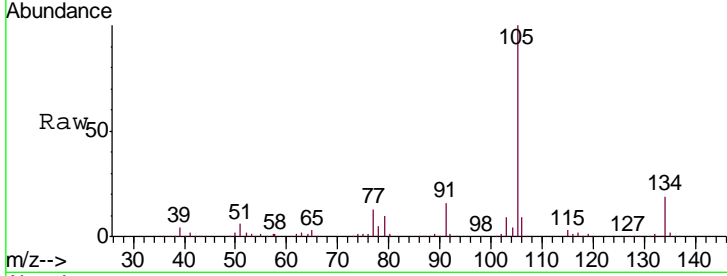

#86  
 p-Isopropyltoluene  
 Concen: 21.710 ug/l  
 RT: 12.07 min Scan# 1790  
 Delta R.T. -0.00 min  
 Lab File: VX005830.D  
 Acq: 07 Nov 2018 16:24

Tgt Ion:119 Resp: 90364  
 Ion Ratio Lower Upper  
 119 100  
 134 26.9 13.0 39.0  
 91 23.9 11.4 34.2

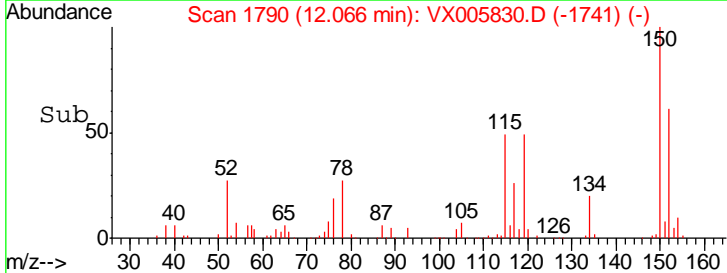
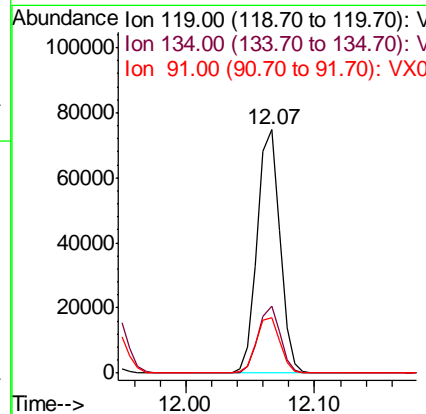
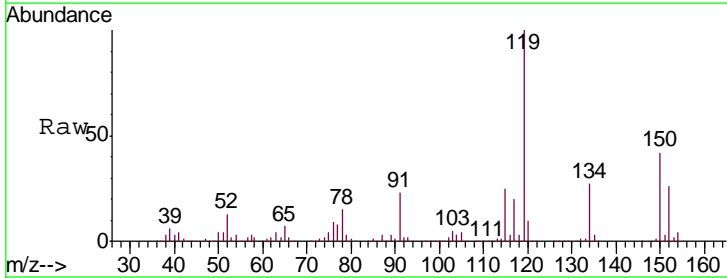

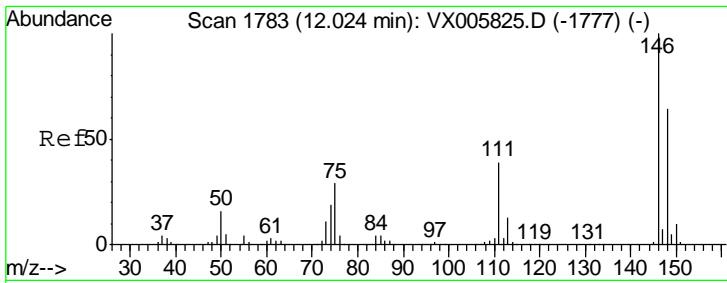

#87  
 1,3-Dichlorobenzene  
 Concen: 20.090 ug/l  
 RT: 12.02 min Scan# 1783  
 Delta R.T. -0.00 min  
 Lab File: VX005830.D  
 Acq: 07 Nov 2018 16:24

Instrument :  
 MSVOA\_X  
 ClientSampled :  
 VX1107WBS01

Tgt Ion	Resp	Lower	Upper
146	100		
111	38.6	19.0	57.0
148	65.3	31.9	95.9

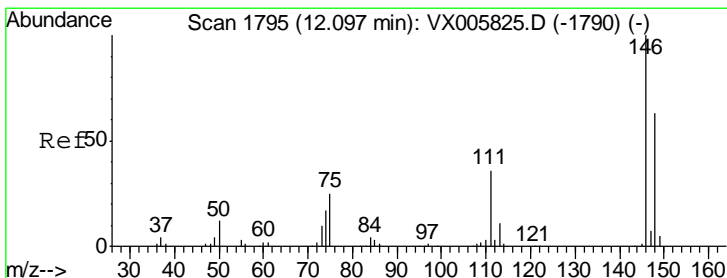
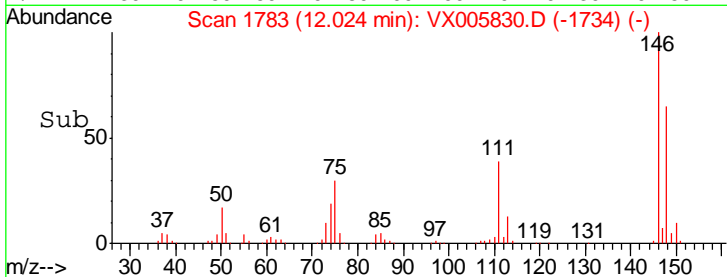
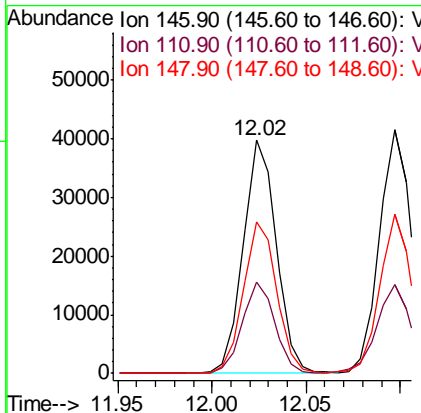
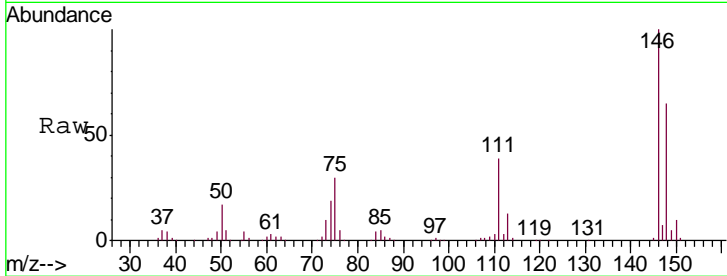

#88  
 1,4-Dichlorobenzene  
 Concen: 20.197 ug/l  
 RT: 12.10 min Scan# 1795  
 Delta R.T. -0.00 min  
 Lab File: VX005830.D  
 Acq: 07 Nov 2018 16:24

Tgt Ion	Resp	Lower	Upper
146	100		
111	38.4	18.6	55.8
148	64.5	32.1	96.3

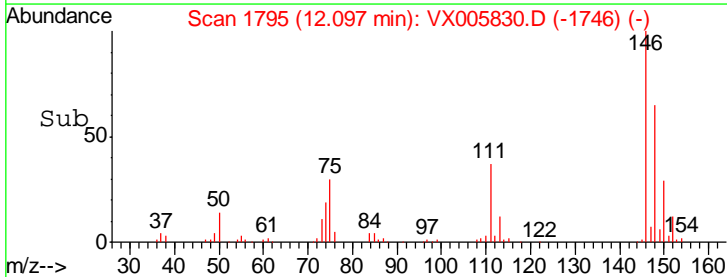
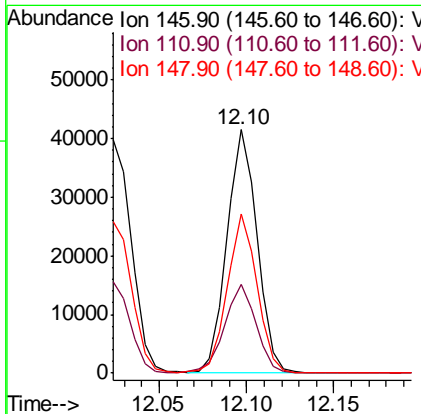
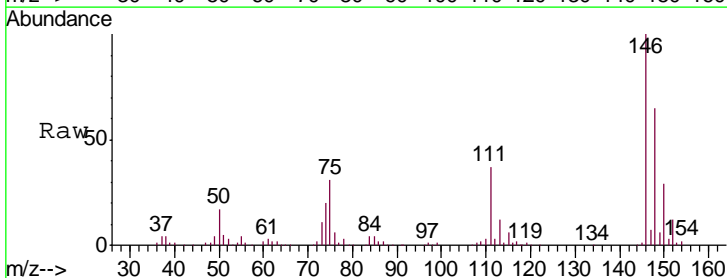



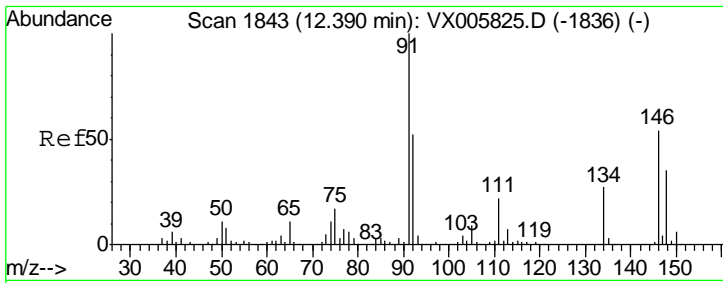

#89  
 n-Butylbenzene  
 Concen: 21.068 ug/l  
 RT: 12.39 min Scan# 1843  
 Delta R.T. -0.00 min  
 Lab File: VX005830.D  
 Acq: 07 Nov 2018 16:24

Instrument :  
 MSVOA\_X  
 ClientSampled :  
 VX1107WBS01

Tgt Ion	Resp	Lower	Upper
91	81270		
92	52.3	26.1	78.2
134	25.6	13.1	39.3

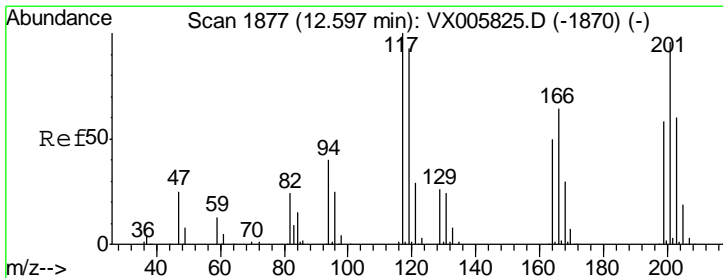
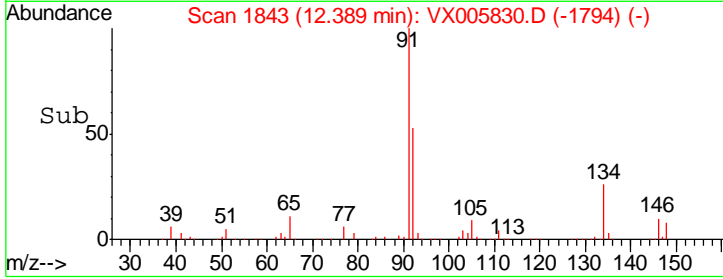
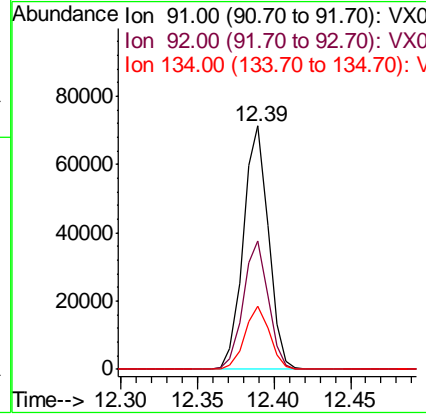
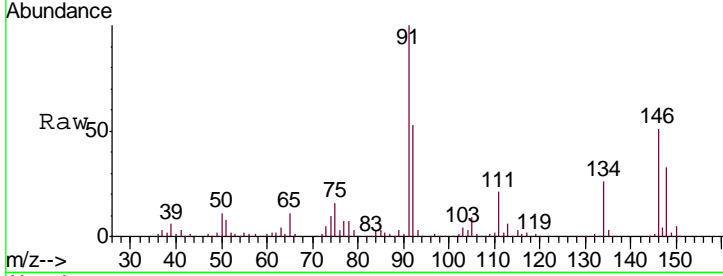

#90  
 Hexachloroethane  
 Concen: 20.280 ug/l  
 RT: 12.60 min Scan# 1877  
 Delta R.T. -0.00 min  
 Lab File: VX005830.D  
 Acq: 07 Nov 2018 16:24

Tgt Ion	Resp	Lower	Upper
117	14093		
117	100		
201	97.6	47.9	143.6

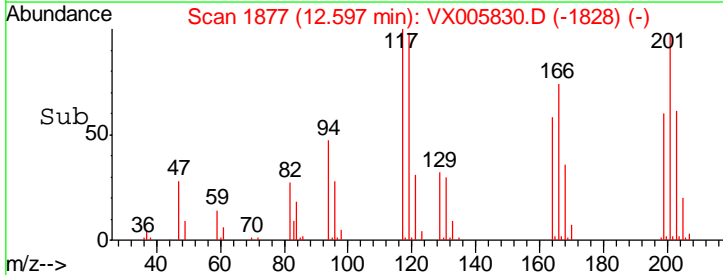
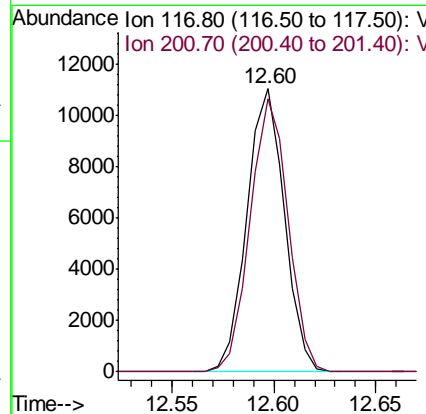
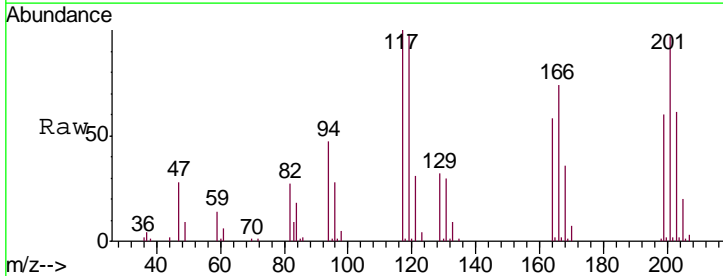

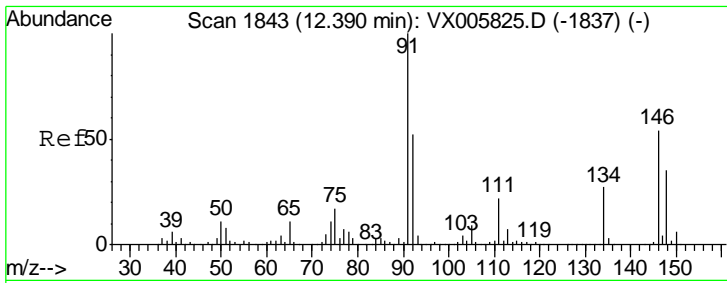

#91  
 1,2-Dichlorobenzene  
 Concen: 19.995 ug/l  
 RT: 12.39 min Scan# 1843  
 Delta R.T. -0.00 min  
 Lab File: VX005830.D  
 Acq: 07 Nov 2018 16:24

Instrument :  
 MSVOA\_X  
 ClientSampled :  
 VX1107WBS01

Tgt Ion: 146 Resp: 48428  
 Ion Ratio Lower Upper  
 146 100  
 111 39.1 20.0 59.9  
 148 64.6 32.2 96.6

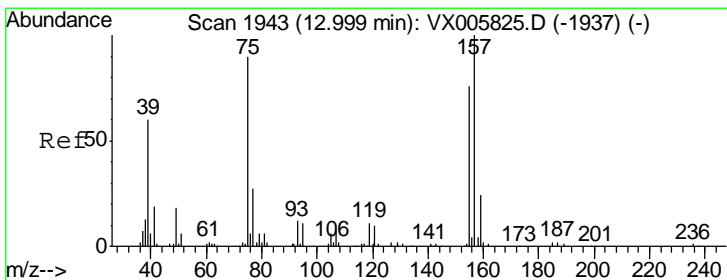
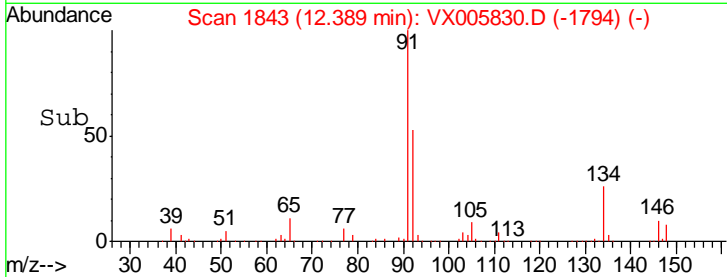
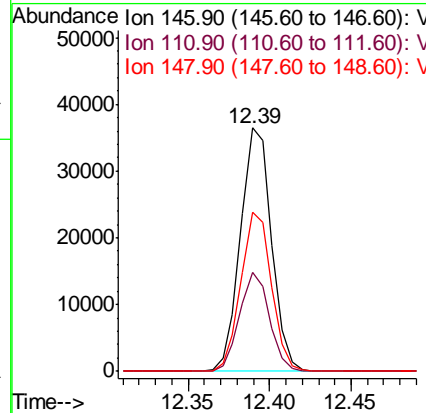
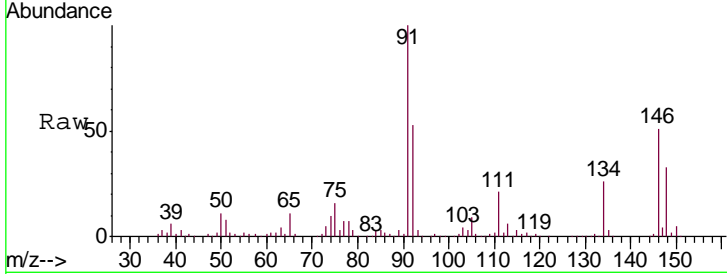

#92  
 1,2-Dibromo-3-Chloropropane  
 Concen: 21.267 ug/l  
 RT: 13.00 min Scan# 1943  
 Delta R.T. -0.00 min  
 Lab File: VX005830.D  
 Acq: 07 Nov 2018 16:24

Tgt Ion: 75 Resp: 8514  
 Ion Ratio Lower Upper  
 75 100  
 155 88.2 45.4 136.1  
 157 113.0 57.4 172.0

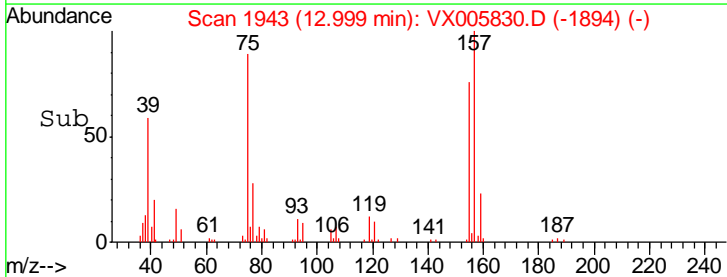
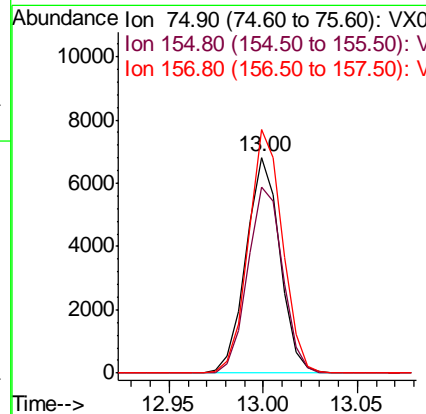
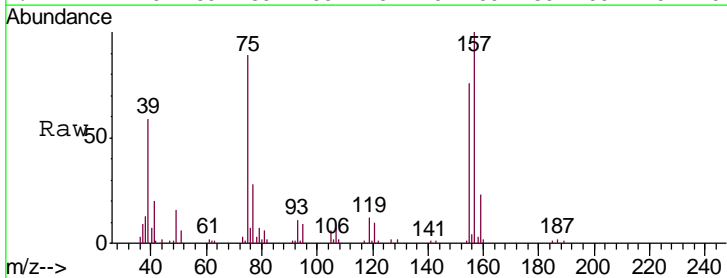

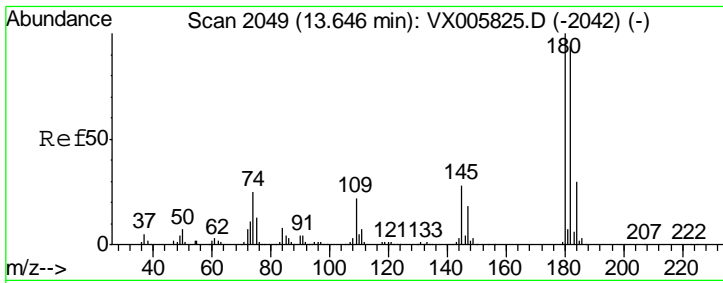

#93  
 1,2,4-Trichlorobenzene  
 Concen: 21.275 ug/l  
 RT: 13.65 min Scan# 2049  
 Delta R.T. -0.00 min  
 Lab File: VX005830.D  
 Acq: 07 Nov 2018 16:24

Instrument :  
 MSVOA\_X  
 ClientSampleId :  
 VX1107WBS01

Tgt Ion	Resp	Lower	Upper
180	36276		
182	95.6	47.6	142.8
145	28.6	14.1	42.2

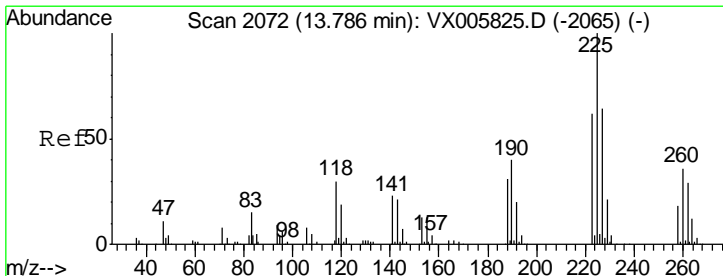
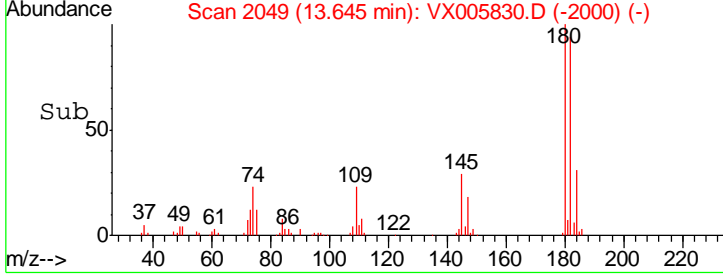
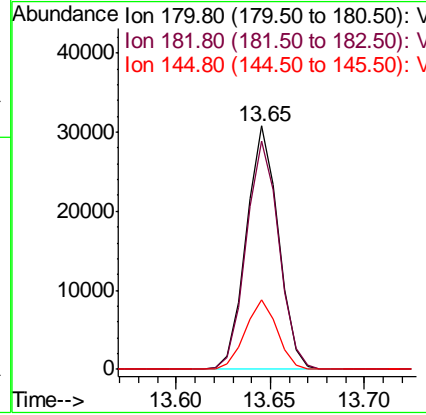
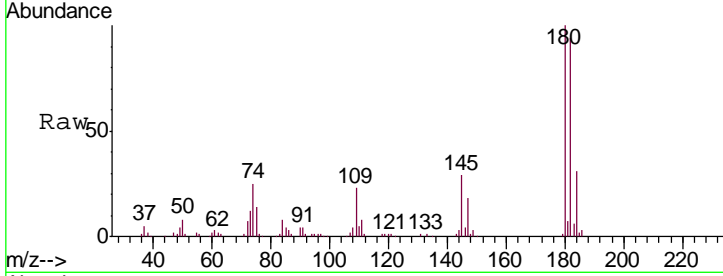

#94  
 Hexachlorobutadiene  
 Concen: 20.844 ug/l  
 RT: 13.79 min Scan# 2072  
 Delta R.T. -0.00 min  
 Lab File: VX005830.D  
 Acq: 07 Nov 2018 16:24

Tgt Ion	Resp	Lower	Upper
225	18669		
223	64.2	31.7	95.1
227	65.5	32.3	96.9

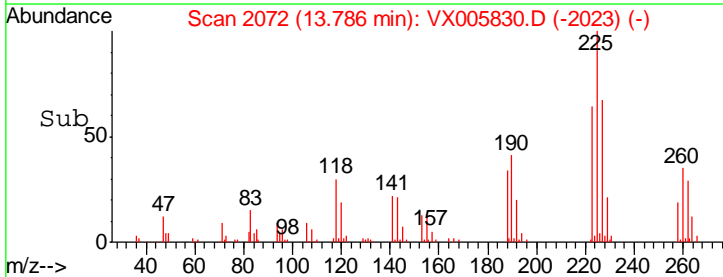
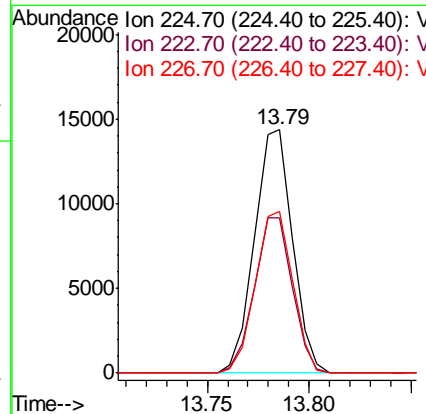
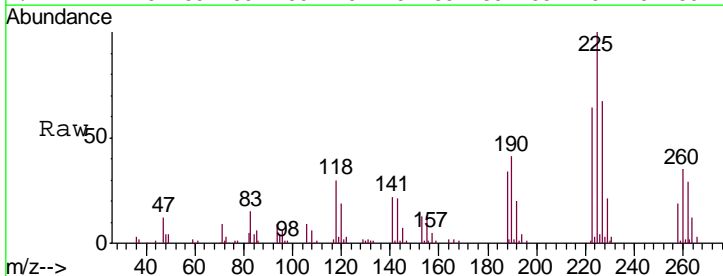

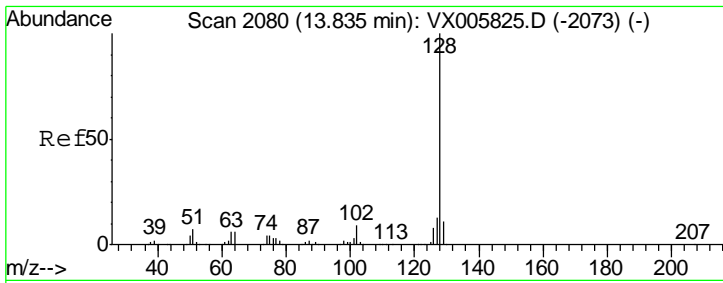

#95  
 Naphthalene  
 Concen: 19.863 ug/l  
 RT: 13.83 min Scan# 2080  
 Delta R.T. 0.00 min  
 Lab File: VX005830.D  
 Acq: 07 Nov 2018 16:24

Instrument : MSVOA\_X  
 ClientSampleId : VX1107WBS01

Tgt Ion	Resp	Lower	Upper
128	106408		
127	13.3	10.4	15.6
129	11.0	8.7	13.1

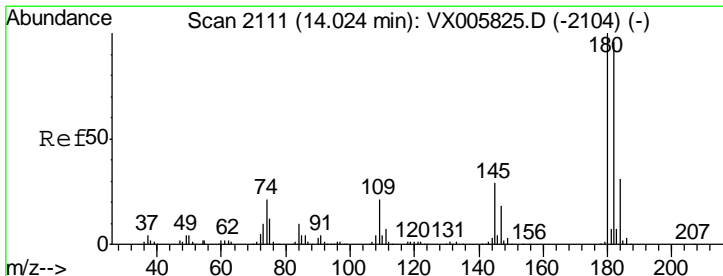
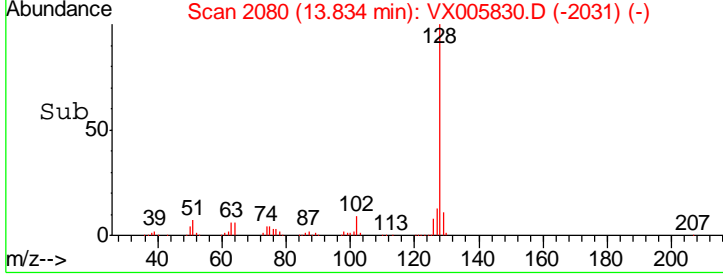
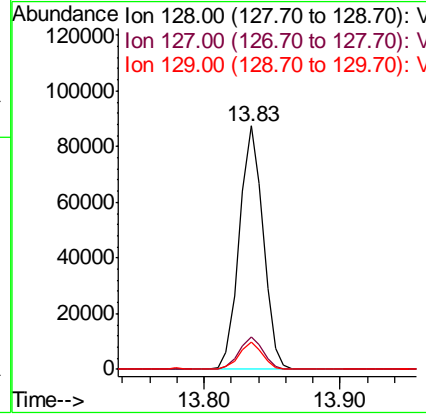
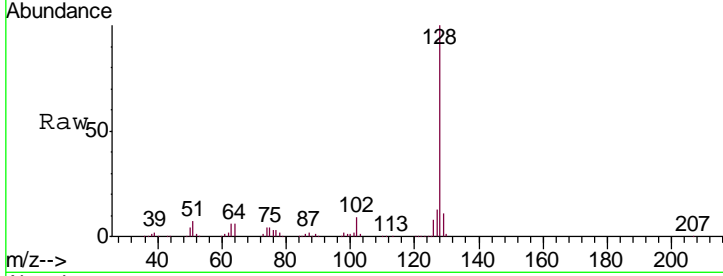

#96  
 1,2,3-Trichlorobenzene  
 Concen: 21.318 ug/l  
 RT: 14.02 min Scan# 2110  
 Delta R.T. -0.01 min  
 Lab File: VX005830.D  
 Acq: 07 Nov 2018 16:24

Tgt Ion	Resp	Lower	Upper
180	37031		
182	94.3	48.0	144.2
145	29.7	15.1	45.3

