

Data Path : Z:\voasrv\HPCHEM1\MSVOA\_X\Data\VX110922\  
 Data File : VX032697.D  
 Acq On : 10 Nov 2022 01:27  
 Operator : JC/MD  
 Sample : VSTDCCC050  
 Misc : 5.0mL/MSVOA\_X/WATER  
 ALS Vial : 32 Sample Multiplier: 1

Instrument :  
 MSVOA\_X  
 ClientSampleId :  
 VSTDCCC050

Manual Integrations  
 APPROVED

Reviewed By :John Carlone 11/10/2022  
 Supervised By :Mahesh Dadoda 11/10/2022

Quant Time: Nov 10 03:08:25 2022  
 Quant Method : Z:\voasrv\HPCHEM1\MSVOA\_X\Method\82X102622W.M  
 Quant Title : SW846 8260  
 QLast Update : Thu Oct 27 08:28:06 2022  
 Response via : Initial Calibration

Compound	R.T.	QIon	Response	Conc	Units	Dev(Min)
Internal Standards						
1) Pentafluorobenzene	5.550	168	104625	50.000	ug/l	0.00
34) 1,4-Difluorobenzene	6.763	114	166283	50.000	ug/l	0.00
63) Chlorobenzene-d5	10.055	117	155626	50.000	ug/l	0.00
72) 1,4-Dichlorobenzene-d4	12.024	152	83523	50.000	ug/l	0.00
System Monitoring Compounds						
33) 1,2-Dichloroethane-d4	5.958	65	74968	51.569	ug/l	0.00
Spiked Amount	50.000	Range 78 - 117	Recovery	=	103.140%	
35) Dibromofluoromethane	5.385	113	61260	51.648	ug/l	0.00
Spiked Amount	50.000	Range 75 - 124	Recovery	=	103.300%	
50) Toluene-d8	8.647	98	205065	49.720	ug/l	0.00
Spiked Amount	50.000	Range 92 - 112	Recovery	=	99.440%	
62) 4-Bromofluorobenzene	11.079	95	86194	53.501	ug/l	0.00
Spiked Amount	50.000	Range 83 - 123	Recovery	=	107.000%	
Target Compounds						
						Qvalue
2) Dichlorodifluoromethane	1.166	85	59130	49.002	ug/l	99
3) Chloromethane	1.294	50	45506	44.592	ug/l	100
4) Vinyl Chloride	1.374	62	54102	48.172	ug/l	98
5) Bromomethane	1.618	94	35281	39.309	ug/l	96
6) Chloroethane	1.691	64	49422	65.594	ug/l	99
7) Trichlorofluoromethane	1.886	101	108002	50.751	ug/l	99
8) Diethyl Ether	2.130	74	34981	50.725	ug/l	99
9) 1,1,2-Trichlorotrifluo...	2.331	101	57815	51.474	ug/l	99
10) Methyl Iodide	2.453	142	51268	41.381	ug/l	99
11) Tert butyl alcohol	3.008	59	52824m	249.652	ug/l	
12) 1,1-Dichloroethene	2.319	96	52301	49.846	ug/l	93
13) Acrolein	2.239	56	52816	250.039	ug/l	98
14) Allyl chloride	2.666	41	86563	51.754	ug/l	98
15) Acrylonitrile	3.068	53	139240	242.477	ug/l	99
16) Acetone	2.392	43	122865	232.537	ug/l	99
17) Carbon Disulfide	2.514	76	110019	44.023	ug/l	100
18) Methyl Acetate	2.703	43	91876	53.473	ug/l	99
19) Methyl tert-butyl Ether	3.111	73	201085	54.527	ug/l	99
20) Methylene Chloride	2.788	84	60403	49.860	ug/l	95
21) trans-1,2-Dichloroethene	3.093	96	57373	50.234	ug/l	98
22) Diisopropyl ether	3.757	45	201621	55.731	ug/l	89
23) Vinyl Acetate	3.721	43	769393	263.231	ug/l	100
24) 1,1-Dichloroethane	3.611	63	111782	53.717	ug/l	99
25) 2-Butanone	4.562	43	192106	234.680	ug/l	97
26) 2,2-Dichloropropane	4.477	77	82482	49.863	ug/l	100
27) cis-1,2-Dichloroethene	4.489	96	71307	54.014	ug/l	99
28) Bromochloromethane	4.897	49	36288	48.957	ug/l	99
29) Tetrahydrofuran	5.007	42	123569	236.730	ug/l	100
30) Chloroform	5.093	83	127563	55.865	ug/l	100
31) Cyclohexane	5.477	56	88997	50.491	ug/l	98
32) 1,1,1-Trichloroethane	5.385	97	113378	55.332	ug/l	99
36) 1,1-Dichloropropene	5.696	75	84633	51.239	ug/l	100
37) Ethyl Acetate	4.708	43	78887	45.884	ug/l	99
38) Carbon Tetrachloride	5.678	117	99026	54.054	ug/l	99
39) Methylcyclohexane	7.385	83	95343	48.788	ug/l	98
40) Benzene	6.037	78	243849	52.170	ug/l	99

Data Path : Z:\voasrv\HPCHEM1\MSVOA\_X\Data\VX110922\  
 Data File : VX032697.D  
 Acq On : 10 Nov 2022 01:27  
 Operator : JC/MD  
 Sample : VSTDCCC050  
 Misc : 5.0mL/MSVOA\_X/WATER  
 ALS Vial : 32 Sample Multiplier: 1

Instrument :  
 MSVOA\_X  
 ClientSampleId :  
 VSTDCCC050

Manual Integrations  
 APPROVED

Reviewed By :John Carlone 11/10/2022  
 Supervised By :Mahesh Dadoda 11/10/2022

Quant Time: Nov 10 03:08:25 2022  
 Quant Method : Z:\voasrv\HPCHEM1\MSVOA\_X\Method\82X102622W.M  
 Quant Title : SW846 8260  
 QLast Update : Thu Oct 27 08:28:06 2022  
 Response via : Initial Calibration

Compound	R.T.	QIon	Response	Conc	Units	Dev(Min)
41) Methacrylonitrile	4.916	41	45893	52.399	ug/l	98
42) 1,2-Dichloroethane	6.086	62	103794	54.324	ug/l	100
43) Isopropyl Acetate	6.336	43	135611	51.372	ug/l	99
44) Trichloroethene	7.123	130	67497	51.298	ug/l	95
45) 1,2-Dichloropropane	7.427	63	64173	53.485	ug/l	99
46) Dibromomethane	7.580	93	48665	52.887	ug/l	98
47) Bromodichloromethane	7.824	83	96728	55.464	ug/l	97
48) Methyl methacrylate	7.696	41	70181	51.476	ug/l	99
49) 1,4-Dioxane	7.708	88	23154	891.148	ug/l	98
51) 4-Methyl-2-Pentanone	8.574	43	414859	249.502	ug/l	99
52) Toluene	8.720	92	163623	53.655	ug/l	100
53) t-1,3-Dichloropropene	8.976	75	100390	56.418	ug/l	99
54) cis-1,3-Dichloropropene	8.366	75	103363	54.310	ug/l	97
55) 1,1,2-Trichloroethane	9.153	97	68298	53.180	ug/l	98
56) Ethyl methacrylate	9.116	69	101732	55.045	ug/l	99
57) 1,3-Dichloropropane	9.311	76	111362	53.695	ug/l	100
58) 2-Chloroethyl Vinyl ether	8.244	63	229313	257.681	ug/l	100
59) 2-Hexanone	9.433	43	305432	247.558	ug/l	100
60) Dibromochloromethane	9.525	129	76281	54.379	ug/l	100
61) 1,2-Dibromoethane	9.610	107	73541	54.043	ug/l	97
64) Tetrachloroethene	9.275	164	58359	51.234	ug/l	97
65) Chlorobenzene	10.079	112	181320	52.012	ug/l	99
66) 1,1,1,2-Tetrachloroethane	10.165	131	70578	53.793	ug/l	99
67) Ethyl Benzene	10.195	91	330657	53.041	ug/l	99
68) m/p-Xylenes	10.299	106	254326	105.063	ug/l	99
69) o-Xylene	10.640	106	125193	53.193	ug/l	100
70) Styrene	10.653	104	212494	54.326	ug/l	99
71) Bromoform	10.799	173	55643	53.640	ug/l #	99
73) Isopropylbenzene	10.963	105	337063	50.927	ug/l	99
74) N-amyl acetate	10.841	43	129804	51.906	ug/l	100
75) 1,1,2,2-Tetrachloroethane	11.213	83	104383	49.134	ug/l	99
76) 1,2,3-Trichloropropane	11.238	75	94409m	50.807	ug/l	
77) Bromobenzene	11.195	156	84063	51.808	ug/l	99
78) n-propylbenzene	11.305	91	387216	50.780	ug/l	100
79) 2-Chlorotoluene	11.366	91	236937	51.884	ug/l	100
80) 1,3,5-Trimethylbenzene	11.451	105	292005	51.622	ug/l	100
81) trans-1,4-Dichloro-2-b...	11.018	75	27985	47.923	ug/l	98
82) 4-Chlorotoluene	11.457	91	276512	51.746	ug/l	100
83) tert-Butylbenzene	11.713	119	294568	52.160	ug/l	100
84) 1,2,4-Trimethylbenzene	11.750	105	293530	52.173	ug/l	99
85) sec-Butylbenzene	11.890	105	350001	51.506	ug/l	100
86) p-Isopropyltoluene	12.012	119	296486	51.419	ug/l	99
87) 1,3-Dichlorobenzene	11.969	146	159473	52.102	ug/l	99
88) 1,4-Dichlorobenzene	12.042	146	158408	49.887	ug/l	100
89) n-Butylbenzene	12.335	91	252817	50.399	ug/l	100
90) Hexachloroethane	12.542	117	48196	51.173	ug/l	99
91) 1,2-Dichlorobenzene	12.335	146	158503	52.519	ug/l	100
92) 1,2-Dibromo-3-Chloropr...	12.945	75	21790	46.780	ug/l	98
93) 1,2,4-Trichlorobenzene	13.585	180	97594	49.595	ug/l	98
94) Hexachlorobutadiene	13.725	225	39233	47.738	ug/l	99
95) Naphthalene	13.774	128	319779	48.769	ug/l	99
96) 1,2,3-Trichlorobenzene	13.963	180	97878	48.931	ug/l	100

Data Path : Z:\voasrv\HPCHEM1\MSVOA\_X\Data\VX110922\  
 Data File : VX032697.D  
 Acq On : 10 Nov 2022 01:27  
 Operator : JC/MD  
 Sample : VSTDCCC050  
 Misc : 5.0mL/MSVOA\_X/WATER  
 ALS Vial : 32 Sample Multiplier: 1

**Instrument :**  
 MSVOA\_X  
**ClientSampleId :**  
 VSTDCCC050

Quant Time: Nov 10 03:08:25 2022  
 Quant Method : Z:\voasrv\HPCHEM1\MSVOA\_X\Method\82X102622W.M  
 Quant Title : SW846 8260  
 QLast Update : Thu Oct 27 08:28:06 2022  
 Response via : Initial Calibration

**Manual Integrations**  
**APPROVED**  
 Reviewed By :John Carlone 11/10/2022  
 Supervised By :Mahesh Dadoda 11/10/2022

Compound	R.T.	QIon	Response	Conc	Units	Dev(Min)
----------	------	------	----------	------	-------	----------

-----

(#) = qualifier out of range (m) = manual integration (+) = signals summed

Data Path : Z:\voasrv\HPCHEM1\MSVOA\_X\Data\VX110922\  
 Data File : VX032697.D  
 Acq On : 10 Nov 2022 01:27  
 Operator : JC/MD  
 Sample : VSTDCCC050  
 Misc : 5.0mL/MSVOA\_X/WATER  
 ALS Vial : 32 Sample Multiplier: 1

**Instrument :**  
 MSVOA\_X  
**Client Sample Id :**  
 VSTDCCC050

Quant Time: Nov 10 03:08:25 2022  
 Quant Method : Z:\voasrv\HPCHEM1\MSVOA\_X\Method\82X102622W.M  
 Quant Title : SW846 8260  
 QLast Update : Thu Oct 27 08:28:06 2022  
 Response via : Initial Calibration

**Manual Integrations**  
**APPROVED**  
 Reviewed By : John Carlone 11/10/2022  
 Supervised By : Mahesh Dadoda 11/10/2022

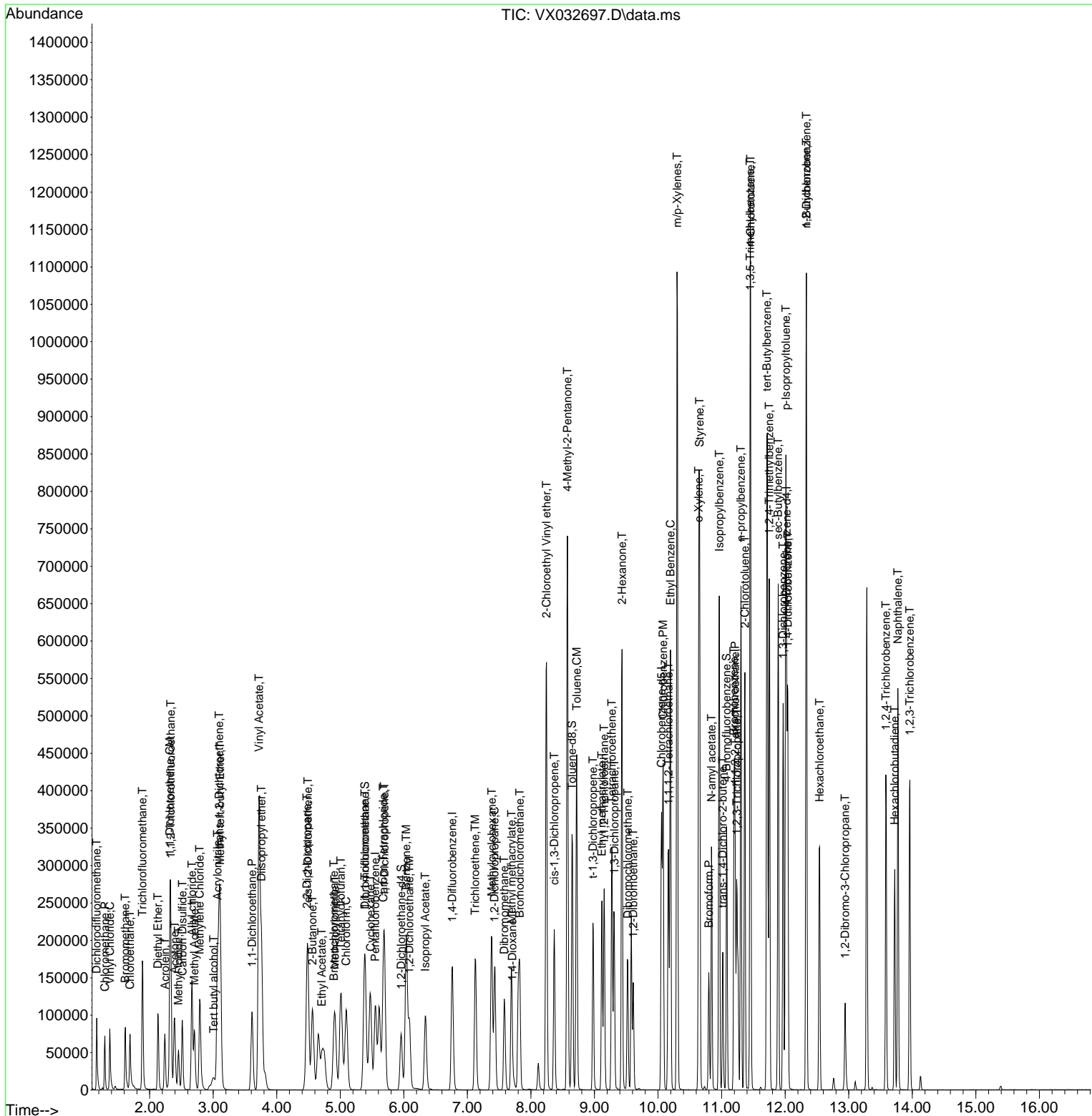

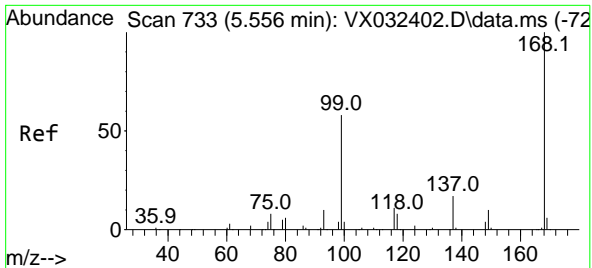

#1  
 Pentafluorobenzene  
 Concen: 50.000 ug/l  
 RT: 5.550 min Scan# 71  
 Delta R.T. -0.006 min  
 Lab File: VX032697.D  
 Acq: 10 Nov 2022 01:27

Instrument :

MSVOA\_X

ClientSampleId :

VSTDCCC050

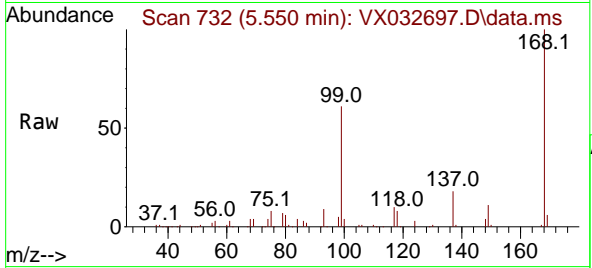

Tgt Ion:168 Resp: 10462  
 Ion Ratio Lower Upper  
 168 100  
 99 60.9 46.1 69.1

Manual Integrations

APPROVED

Reviewed By :John Carlone 11/10/2022

Supervised By :Mahesh Dadoda 11/10/2022

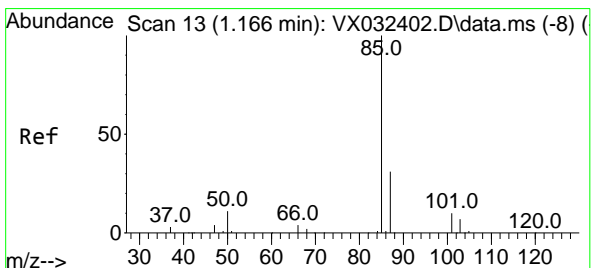
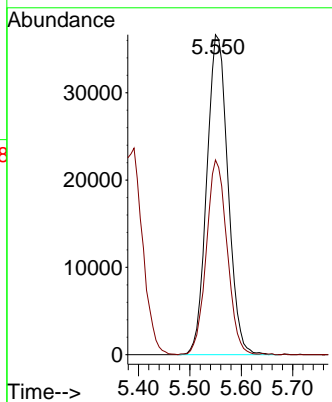
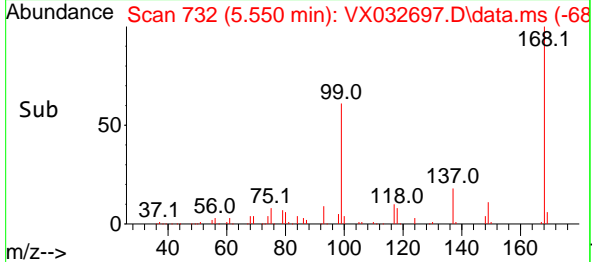

#2  
 Dichlorodifluoromethane  
 Concen: 49.002 ug/l  
 RT: 1.166 min Scan# 13  
 Delta R.T. 0.000 min  
 Lab File: VX032697.D  
 Acq: 10 Nov 2022 01:27

Tgt Ion: 85 Resp: 59130  
 Ion Ratio Lower Upper  
 85 100  
 87 30.7 15.6 46.7

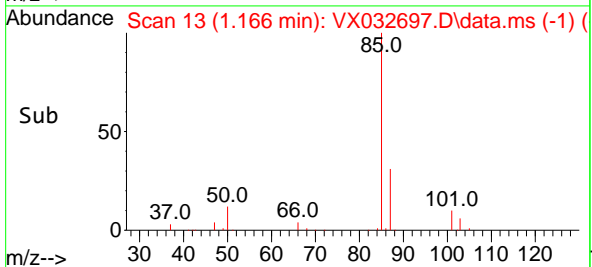
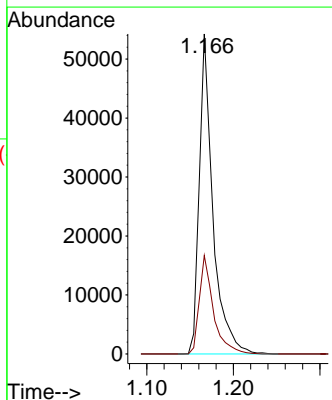
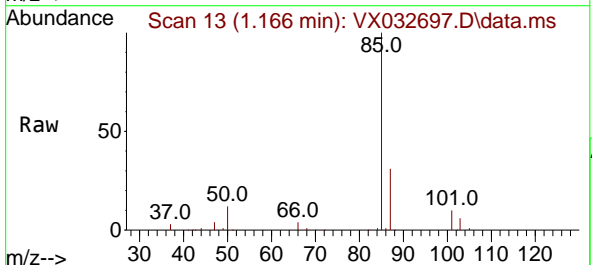

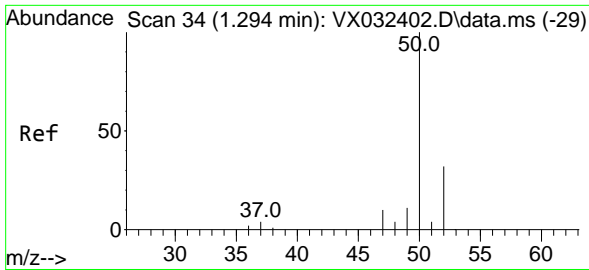

#3  
 Chloromethane  
 Concen: 44.592 ug/l  
 RT: 1.294 min Scan# 34  
 Delta R.T. 0.000 min  
 Lab File: VX032697.D  
 Acq: 10 Nov 2022 01:27

Instrument :

MSVOA\_X

Client SampleID :

VSTDCCC050

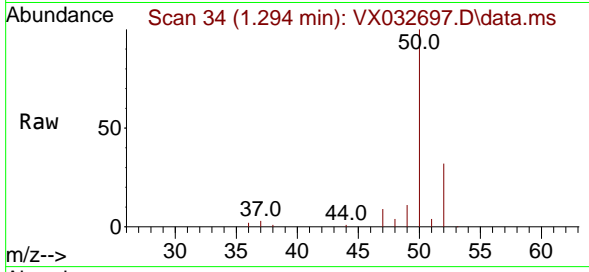

Tgt Ion: 50 Resp: 45500  
 Ion Ratio Lower Upper  
 50 100  
 52 31.7 25.4 38.2

Manual Integrations

APPROVED

Reviewed By :John Carlone 11/10/2022  
 Supervised By :Mahesh Dadoda 11/10/2022

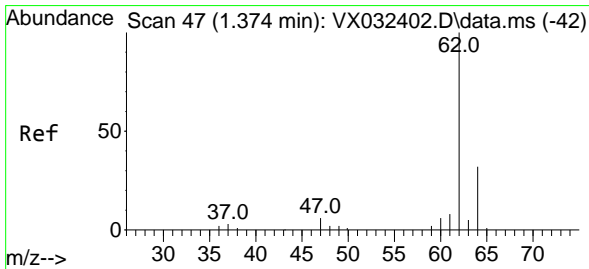
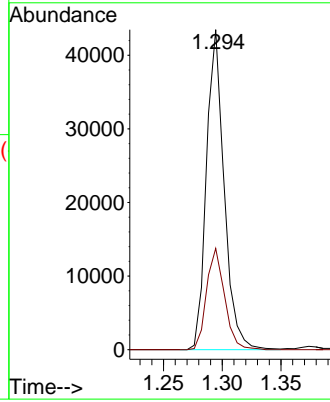
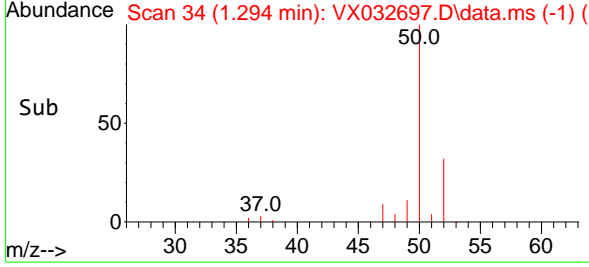

#4  
 Vinyl Chloride  
 Concen: 48.172 ug/l  
 RT: 1.374 min Scan# 47  
 Delta R.T. 0.000 min  
 Lab File: VX032697.D  
 Acq: 10 Nov 2022 01:27

Tgt Ion: 62 Resp: 54102  
 Ion Ratio Lower Upper  
 62 100  
 64 33.2 25.8 38.6

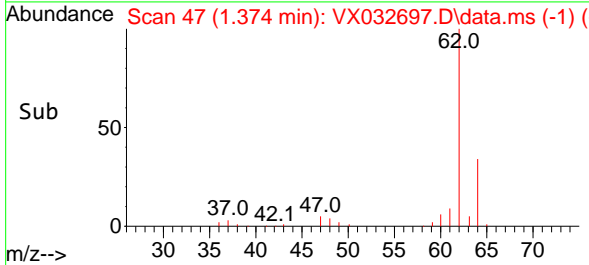
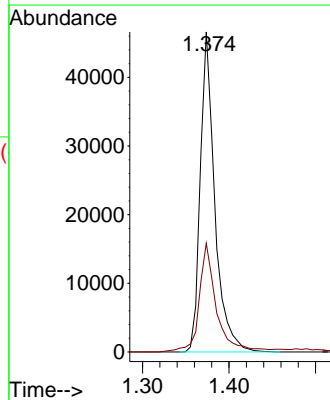
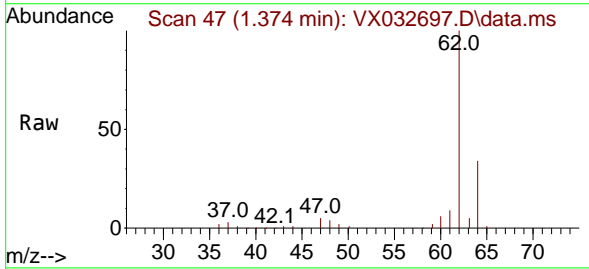

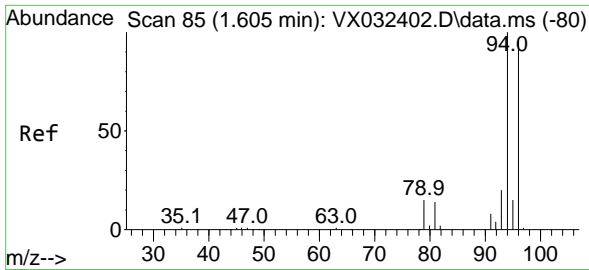

#5  
 Bromomethane  
 Concen: 39.309 ug/l  
 RT: 1.618 min Scan# 81  
 Delta R.T. 0.012 min  
 Lab File: VX032697.D  
 Acq: 10 Nov 2022 01:27

Instrument :  
 MSVOA\_X  
 ClientSampleId :  
 VSTDCCC050

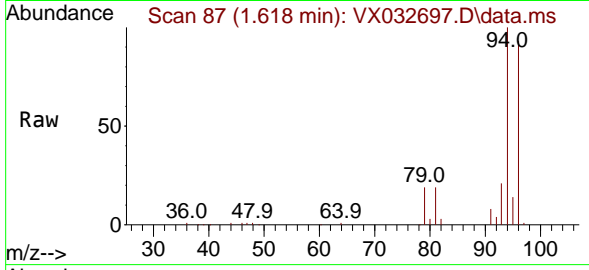

Tgt Ion: 94 Resp: 3528  
 Ion Ratio Lower Upper  
 94 100  
 96 93.0 77.6 116.4

Manual Integrations  
**APPROVED**

Reviewed By :John Carlone 11/10/2022  
 Supervised By :Mahesh Dadoda 11/10/2022

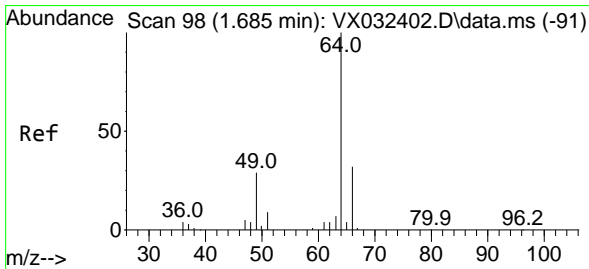
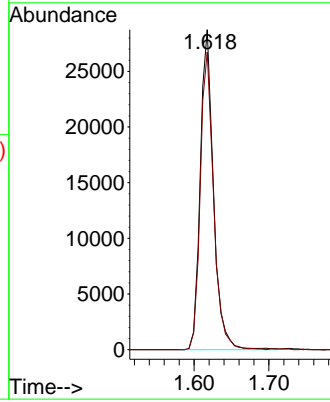
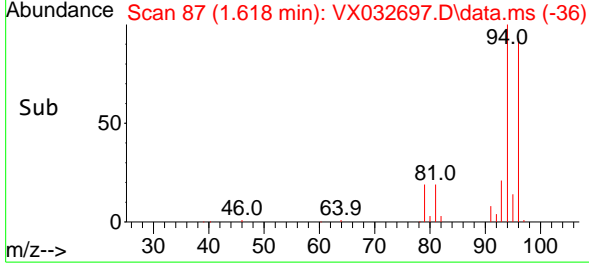

#6  
 Chloroethane  
 Concen: 65.594 ug/l  
 RT: 1.691 min Scan# 99  
 Delta R.T. 0.006 min  
 Lab File: VX032697.D  
 Acq: 10 Nov 2022 01:27

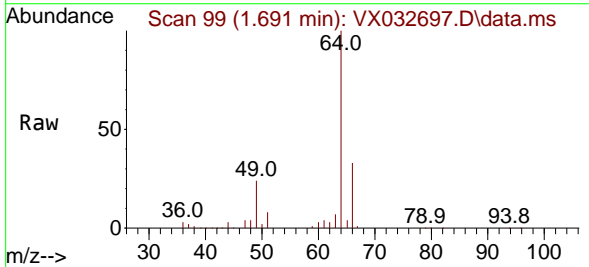

Tgt Ion: 64 Resp: 49422  
 Ion Ratio Lower Upper  
 64 100  
 66 32.9 26.0 39.0

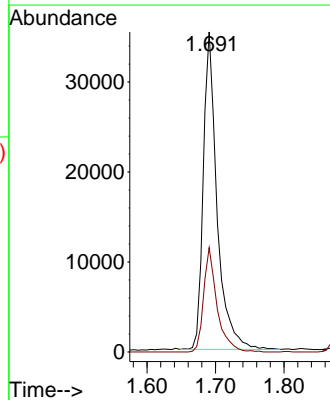
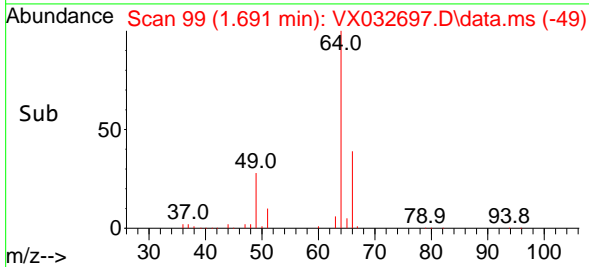

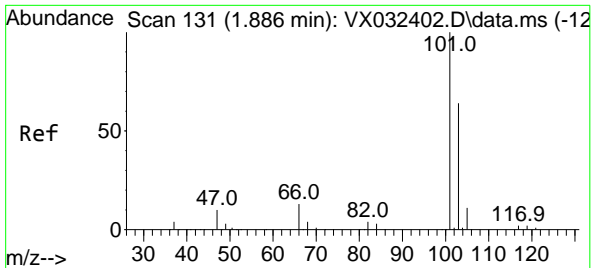

#7  
 Trichlorofluoromethane  
 Concen: 50.751 ug/l  
 RT: 1.886 min Scan# 11  
 Delta R.T. 0.000 min  
 Lab File: VX032697.D  
 Acq: 10 Nov 2022 01:27

Instrument : MSVOA\_X  
 Client Sample Id : VSTDCCC050

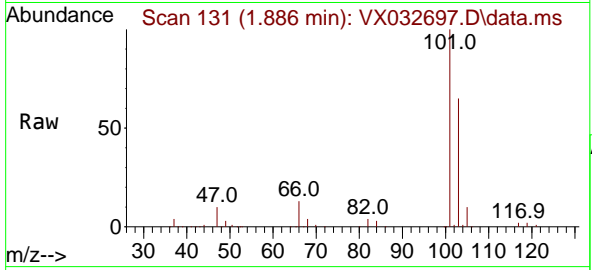

Tgt Ion: 101 Resp: 10800  
 Ion Ratio Lower Upper  
 101 100  
 103 65.0 51.4 77.2

Manual Integrations  
**APPROVED**  
 Reviewed By : John Carlone 11/10/2022  
 Supervised By : Mahesh Dadoda 11/10/2022

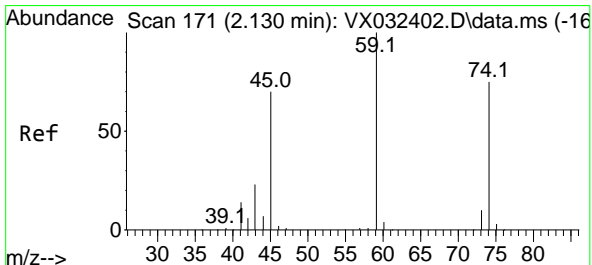
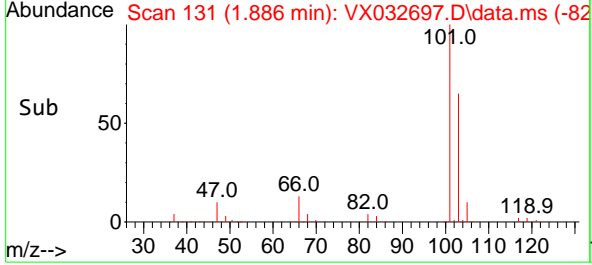
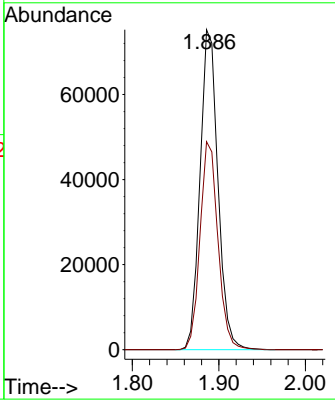

#8  
 Diethyl Ether  
 Concen: 50.725 ug/l  
 RT: 2.130 min Scan# 171  
 Delta R.T. 0.000 min  
 Lab File: VX032697.D  
 Acq: 10 Nov 2022 01:27

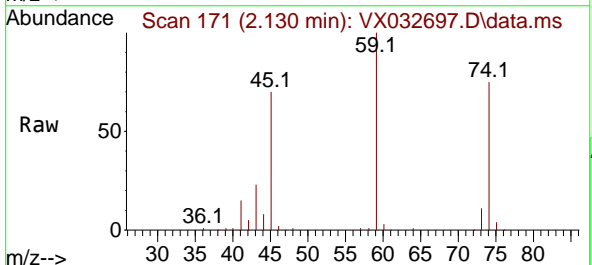

Tgt Ion: 74 Resp: 34981  
 Ion Ratio Lower Upper  
 74 100  
 45 91.8 46.6 139.7

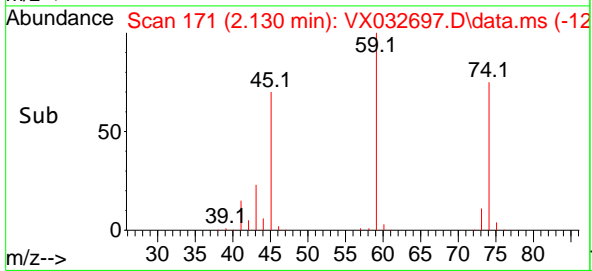
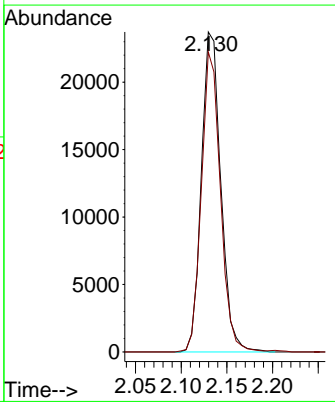



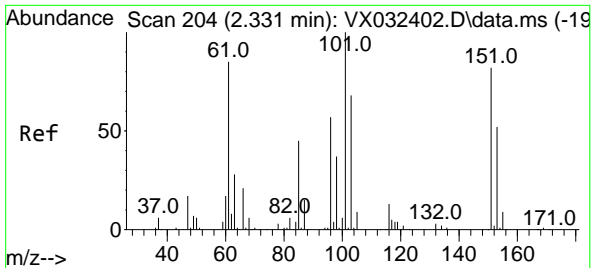

#9  
 1,1,2-Trichlorotrifluoroethane  
 Concen: 51.474 ug/l  
 RT: 2.331 min Scan# 204  
 Delta R.T. 0.000 min  
 Lab File: VX032697.D  
 Acq: 10 Nov 2022 01:27

**Instrument :**  
 MSVOA\_X  
**ClientSampleId :**  
 VSTDCCC050

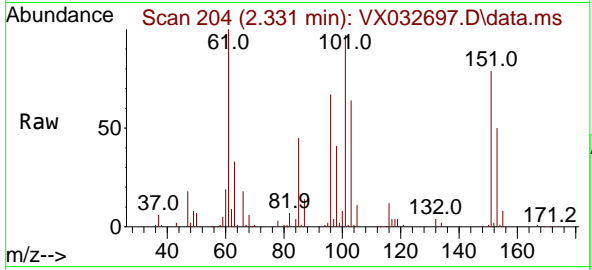

Tgt Ion:101 Resp: 5781  
 Ion Ratio Lower Upper  
 101 100  
 85 46.5 37.0 55.4  
 151 79.3 64.4 96.6

**Manual Integrations**  
**APPROVED**  
 Reviewed By :John Carlone 11/10/2022  
 Supervised By :Mahesh Dadoda 11/10/2022

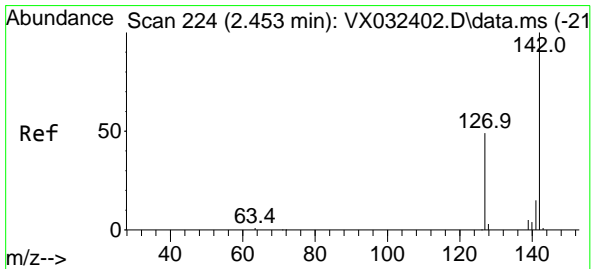
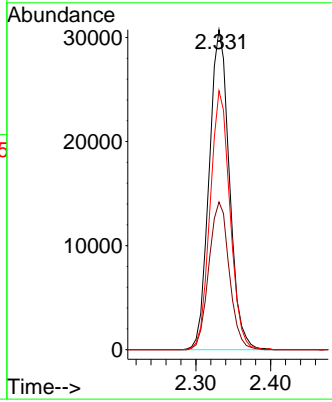
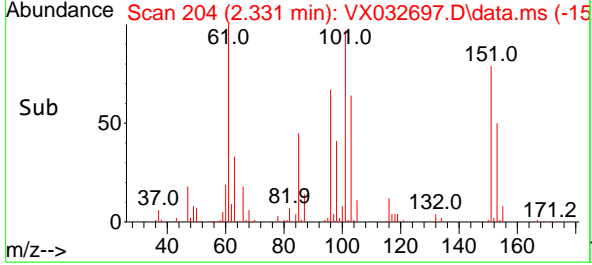

#10  
 Methyl Iodide  
 Concen: 41.381 ug/l  
 RT: 2.453 min Scan# 224  
 Delta R.T. -0.000 min  
 Lab File: VX032697.D  
 Acq: 10 Nov 2022 01:27

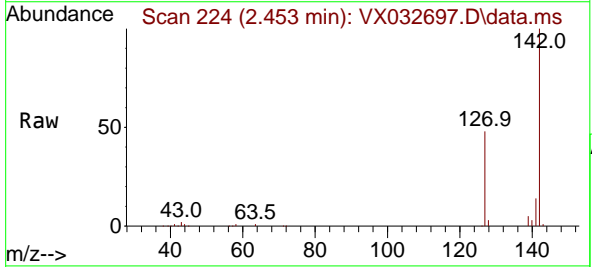

Tgt Ion:142 Resp: 51268  
 Ion Ratio Lower Upper  
 142 100  
 127 49.1 38.6 57.8  
 141 14.1 11.4 17.2

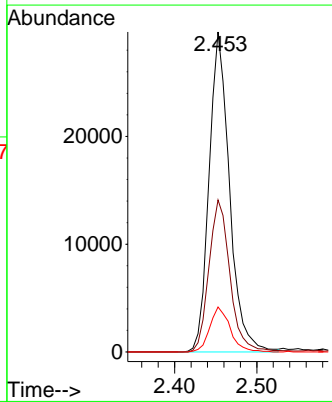
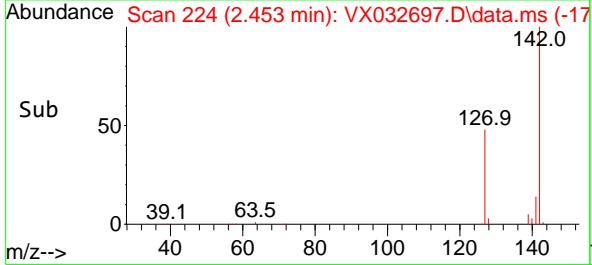

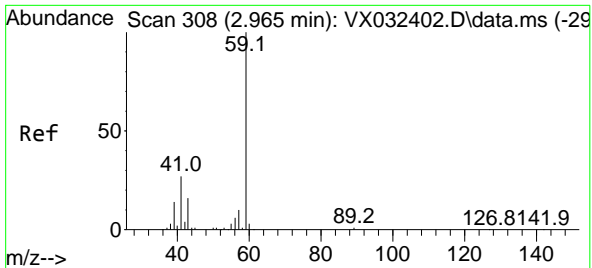

#11  
 Tert butyl alcohol  
 Concen: 249.652 ug/l m  
 RT: 3.008 min Scan# 315  
 Delta R.T. 0.043 min  
 Lab File: VX032697.D  
 Acq: 10 Nov 2022 01:27

Instrument : MSVOA\_X  
 ClientSampleId : VSTDCCC050

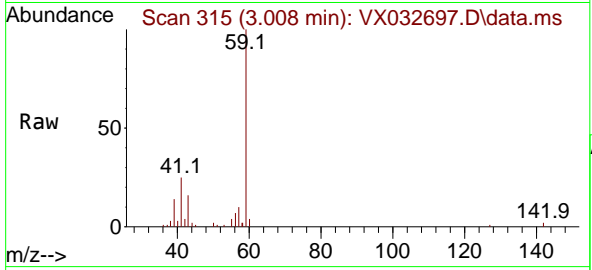

Tgt Ion: 59 Resp: 52824  
 Ion Ratio Lower Upper  
 59 100  
 57 4.8 8.2 12.4

Manual Integrations  
**APPROVED**  
 Reviewed By :John Carlone 11/10/2022  
 Supervised By :Mahesh Dadoda 11/10/2022

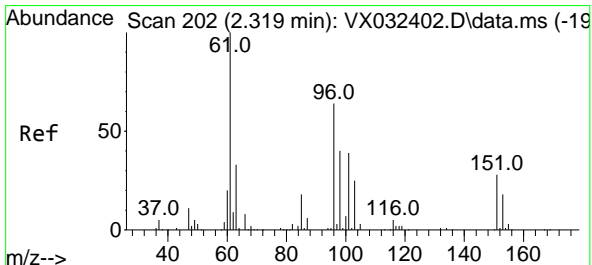
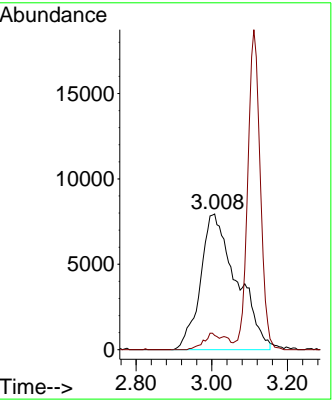
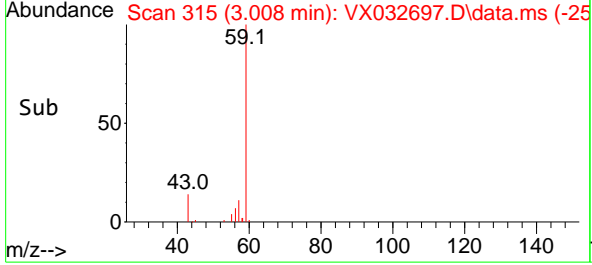

#12  
 1,1-Dichloroethene  
 Concen: 49.846 ug/l  
 RT: 2.319 min Scan# 202  
 Delta R.T. 0.000 min  
 Lab File: VX032697.D  
 Acq: 10 Nov 2022 01:27

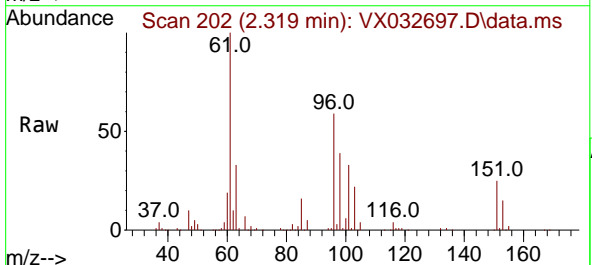

Tgt Ion: 96 Resp: 52301  
 Ion Ratio Lower Upper  
 96 100  
 61 168.2 125.1 187.7  
 98 65.9 50.6 76.0

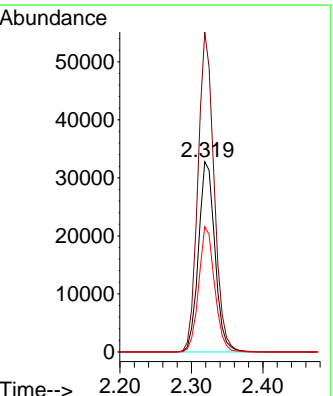
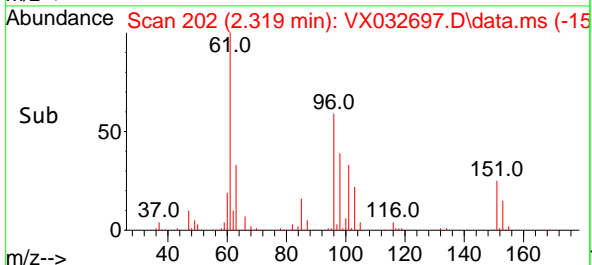

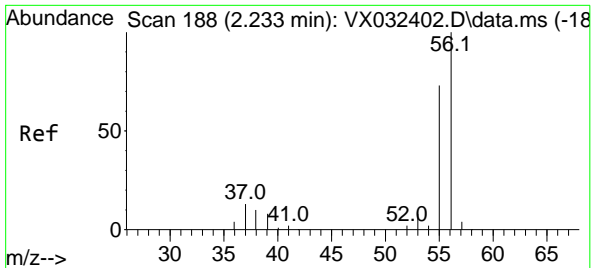

#13  
 Acrolein  
 Concen: 250.039 ug/l  
 RT: 2.239 min Scan# 188  
 Delta R.T. 0.006 min  
 Lab File: VX032697.D  
 Acq: 10 Nov 2022 01:27

Instrument :

MSVOA\_X

ClientSampleId :

VSTDCCC050

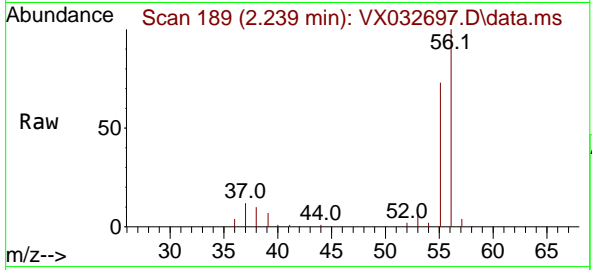

Tgt Ion: 56 Resp: 52810  
 Ion Ratio Lower Upper  
 56 100  
 55 73.0 56.9 85.3

Manual Integrations

APPROVED

Reviewed By :John Carlone 11/10/2022  
 Supervised By :Mahesh Dadoda 11/10/2022

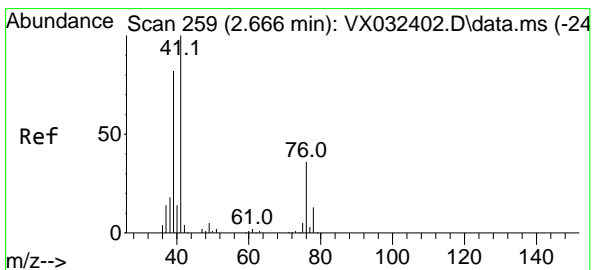
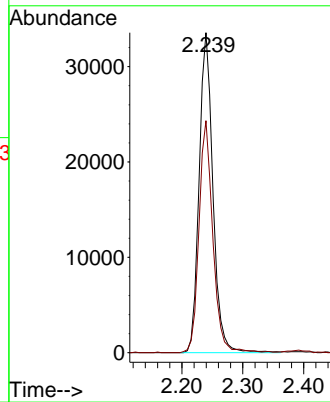
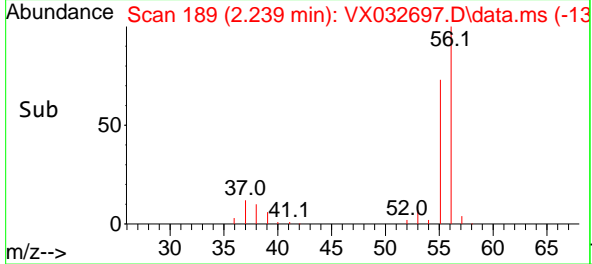

#14  
 Allyl chloride  
 Concen: 51.754 ug/l  
 RT: 2.666 min Scan# 259  
 Delta R.T. 0.000 min  
 Lab File: VX032697.D  
 Acq: 10 Nov 2022 01:27

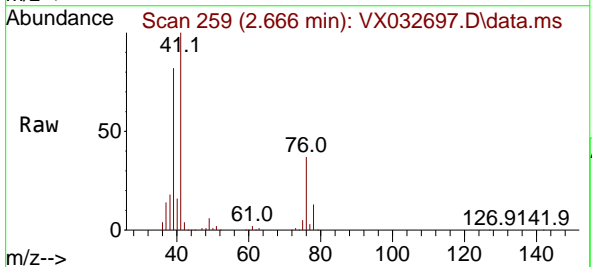

Tgt Ion: 41 Resp: 86563  
 Ion Ratio Lower Upper  
 41 100  
 39 77.4 61.4 92.2  
 76 34.6 29.2 43.8

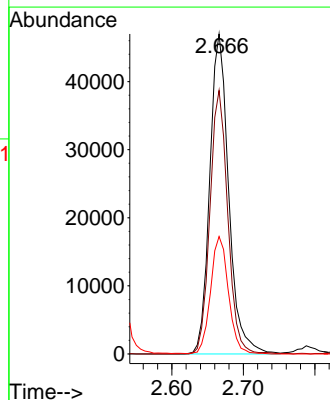
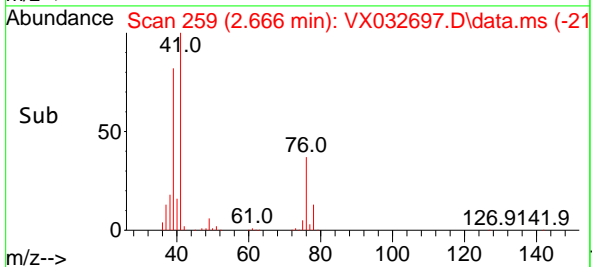

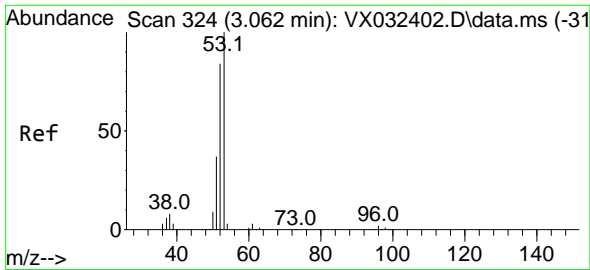

#15  
 Acrylonitrile  
 Concen: 242.477 ug/l  
 RT: 3.068 min Scan# 31  
 Delta R.T. 0.006 min  
 Lab File: VX032697.D  
 Acq: 10 Nov 2022 01:27

Instrument :

MSVOA\_X

ClientSampleId :

VSTDCCC050

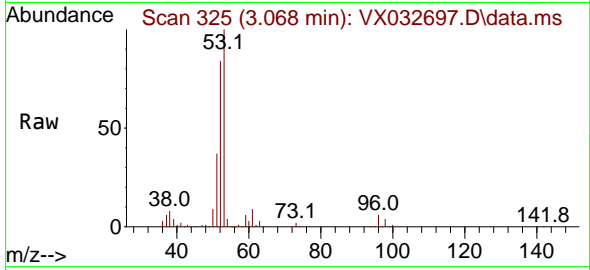

Tgt Ion: 53 Resp: 139240  
 Ion Ratio Lower Upper  
 53 100  
 52 83.5 67.4 101.0  
 51 37.7 30.3 45.5

Manual Integrations

APPROVED

Reviewed By :John Carlone 11/10/2022

Supervised By :Mahesh Dadoda 11/10/2022

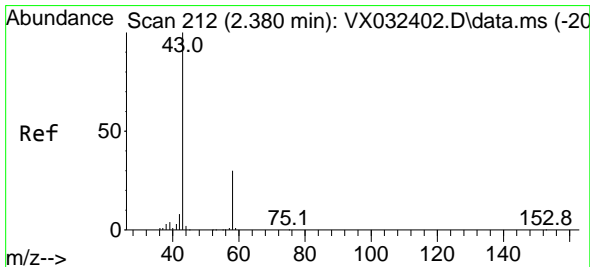
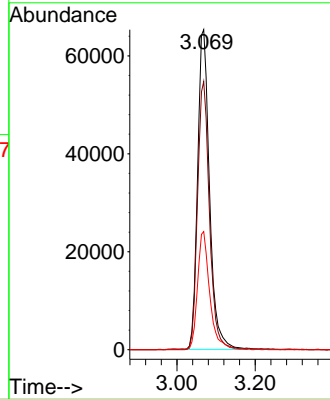
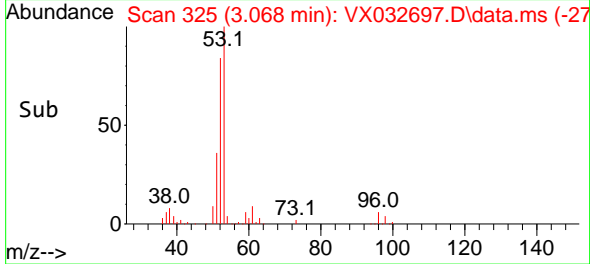

#16  
 Acetone  
 Concen: 232.537 ug/l  
 RT: 2.392 min Scan# 214  
 Delta R.T. 0.012 min  
 Lab File: VX032697.D  
 Acq: 10 Nov 2022 01:27

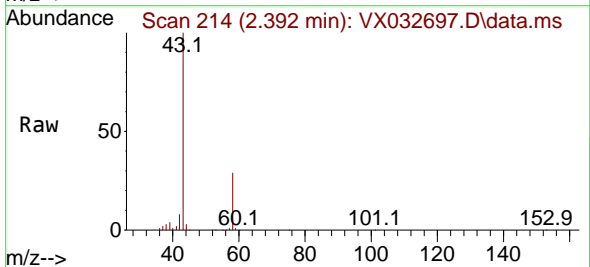

Tgt Ion: 43 Resp: 122865  
 Ion Ratio Lower Upper  
 43 100  
 58 29.1 23.8 35.8

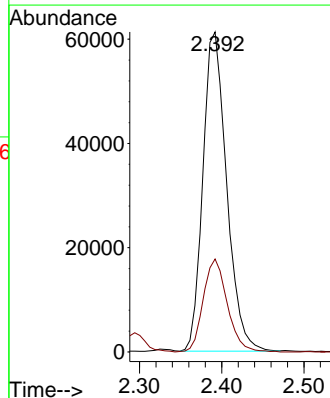
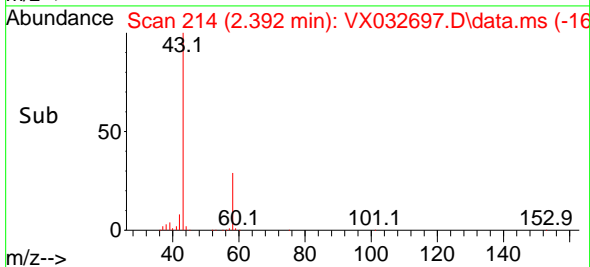

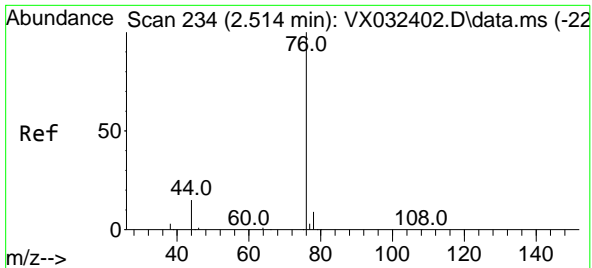

#17  
 Carbon Disulfide  
 Concen: 44.023 ug/l  
 RT: 2.514 min Scan# 211  
 Delta R.T. 0.000 min  
 Lab File: VX032697.D  
 Acq: 10 Nov 2022 01:27

Instrument :

MSVOA\_X

Client Sample Id :

VSTDCCC050

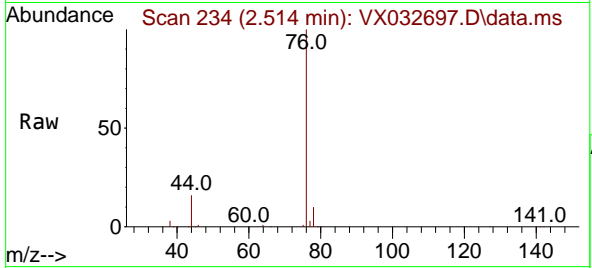

Tgt Ion: 76 Resp: 110019  
 Ion Ratio Lower Upper  
 76 100  
 78 9.5 7.5 11.3

Manual Integrations

APPROVED

Reviewed By :John Carlone 11/10/2022

Supervised By :Mahesh Dadoda 11/10/2022

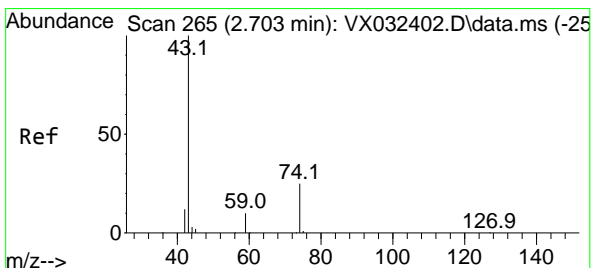
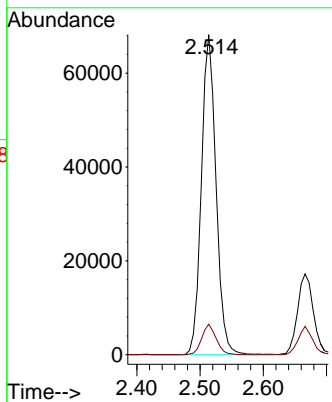
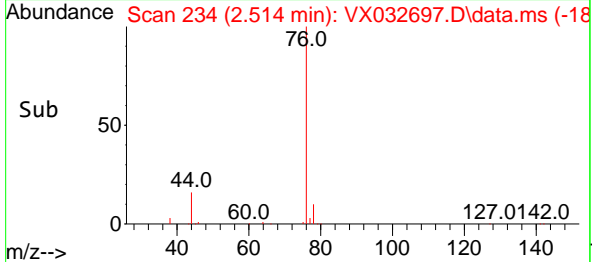

#18  
 Methyl Acetate  
 Concen: 53.473 ug/l  
 RT: 2.703 min Scan# 265  
 Delta R.T. 0.000 min  
 Lab File: VX032697.D  
 Acq: 10 Nov 2022 01:27

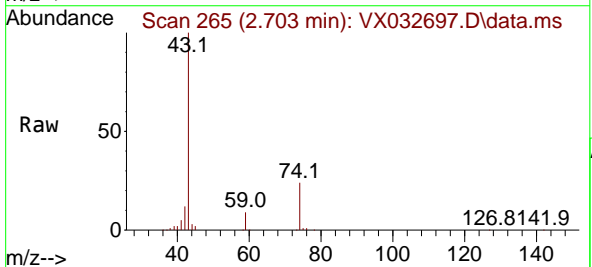

Tgt Ion: 43 Resp: 91876  
 Ion Ratio Lower Upper  
 43 100  
 74 23.8 19.4 29.0

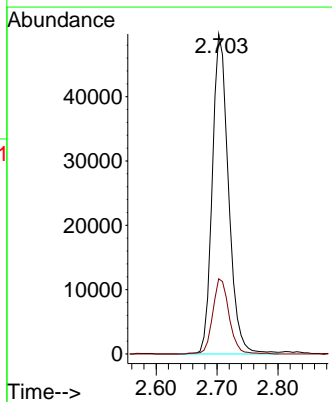
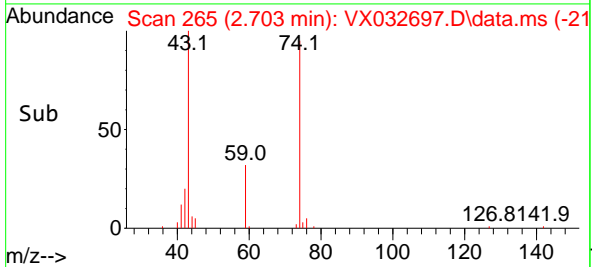

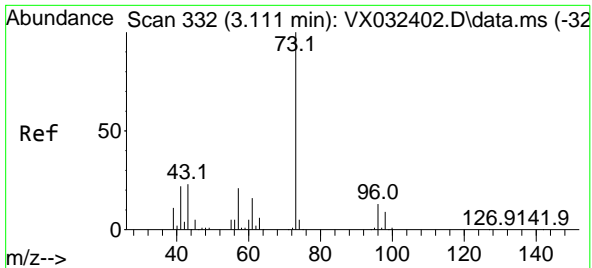

#19  
 Methyl tert-butyl Ether  
 Concen: 54.527 ug/l  
 RT: 3.111 min Scan# 311  
 Delta R.T. 0.000 min  
 Lab File: VX032697.D  
 Acq: 10 Nov 2022 01:27

Instrument :

MSVOA\_X

ClientSampleId :

VSTDCCC050

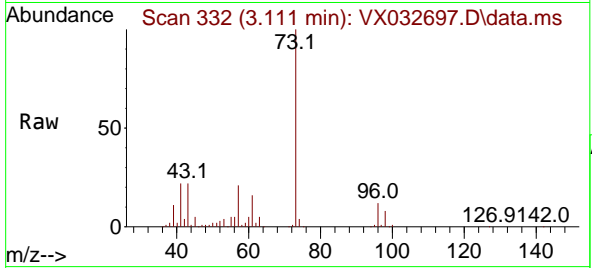

Tgt Ion: 73 Resp: 20108  
 Ion Ratio Lower Upper  
 73 100  
 57 21.4 16.6 25.0

Manual Integrations

APPROVED

Reviewed By :John Carlone 11/10/2022

Supervised By :Mahesh Dadoda 11/10/2022

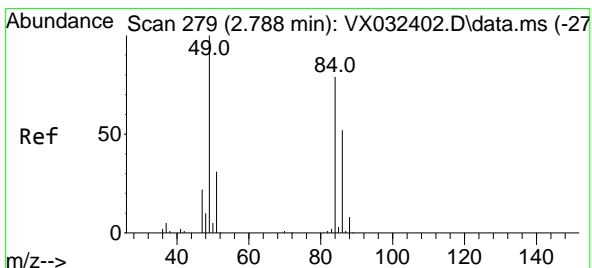
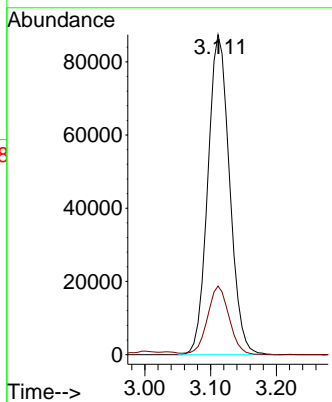
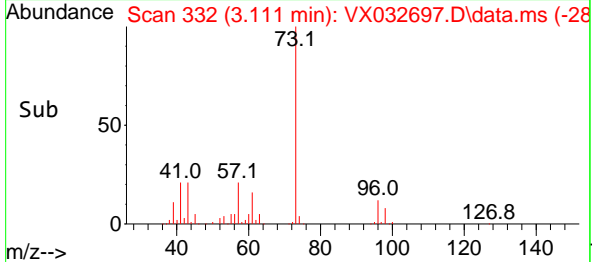

#20  
 Methylene Chloride  
 Concen: 49.860 ug/l  
 RT: 2.788 min Scan# 279  
 Delta R.T. 0.000 min  
 Lab File: VX032697.D  
 Acq: 10 Nov 2022 01:27

Tgt Ion: 84 Resp: 60403  
 Ion Ratio Lower Upper  
 84 100  
 49 120.0 101.0 151.6  
 51 35.4 31.1 46.7  
 86 63.9 52.3 78.5

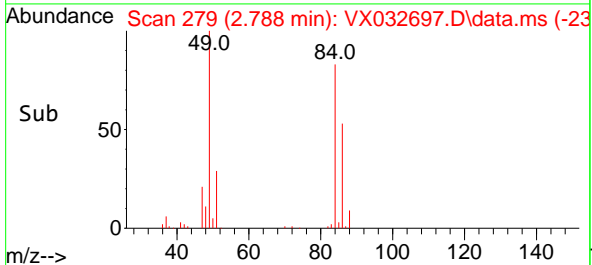
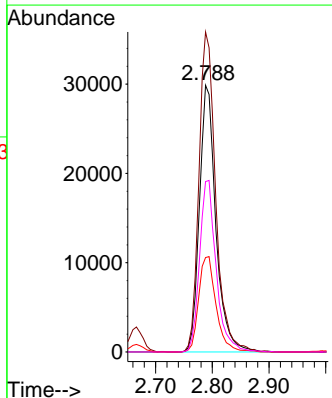
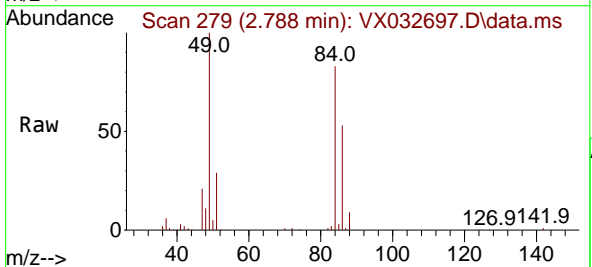

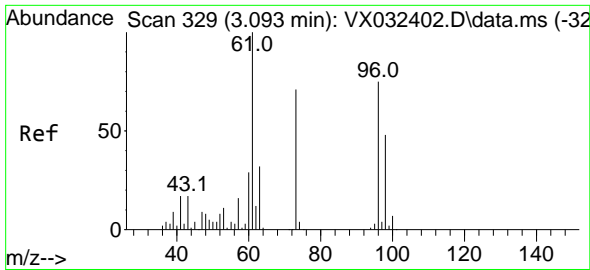

#21  
 trans-1,2-Dichloroethene  
 Concen: 50.234 ug/l  
 RT: 3.093 min Scan# 31  
 Delta R.T. 0.000 min  
 Lab File: VX032697.D  
 Acq: 10 Nov 2022 01:27

Instrument : MSVOA\_X  
 Client Sample Id : VSTDCCC050

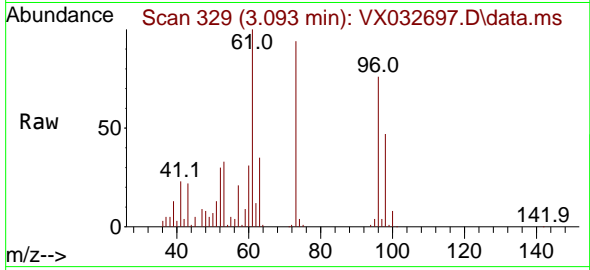

Tgt Ion: 96 Resp: 5737  
 Ion Ratio Lower Upper  
 96 100  
 61 131.7 106.6 160.0  
 98 61.5 51.0 76.6

Manual Integrations  
**APPROVED**  
 Reviewed By :John Carlone 11/10/2022  
 Supervised By :Mahesh Dadoda 11/10/2022

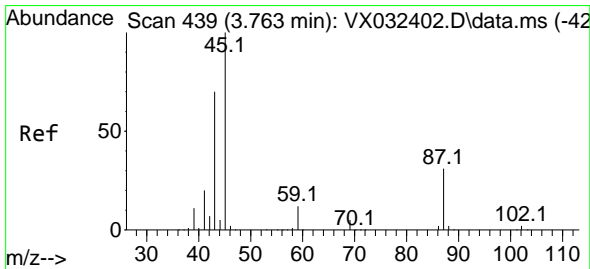
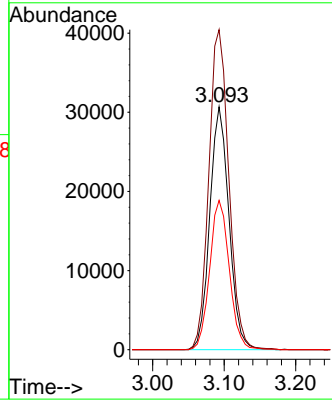
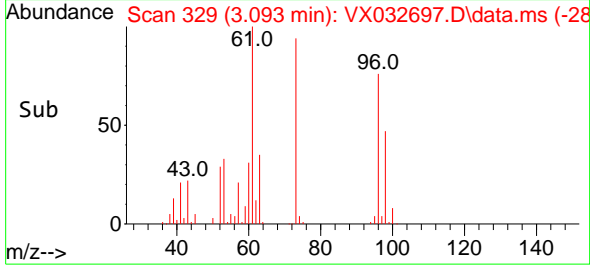

#22  
 Diisopropyl ether  
 Concen: 55.731 ug/l  
 RT: 3.757 min Scan# 438  
 Delta R.T. -0.006 min  
 Lab File: VX032697.D  
 Acq: 10 Nov 2022 01:27

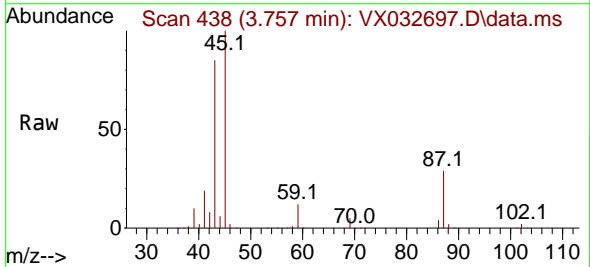

Tgt Ion: 45 Resp: 201621  
 Ion Ratio Lower Upper  
 45 100  
 43 84.2 56.4 84.6  
 87 29.0 24.4 36.6  
 59 11.7 9.5 14.3

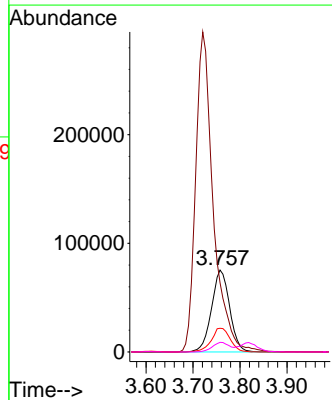
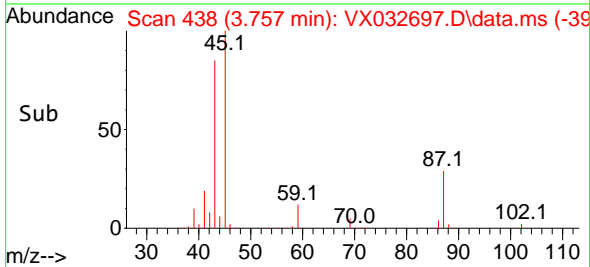

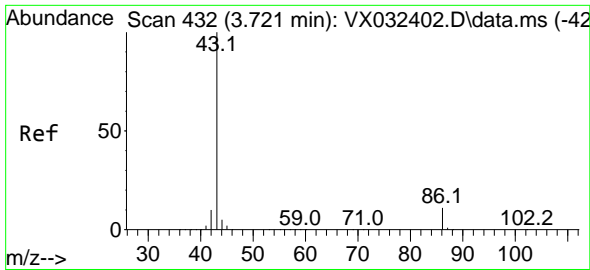

#23  
 Vinyl Acetate  
 Concen: 263.231 ug/l  
 RT: 3.721 min Scan# 414  
 Delta R.T. 0.000 min  
 Lab File: VX032697.D  
 Acq: 10 Nov 2022 01:27

Instrument : MSVOA\_X  
 Client Sample Id : VSTDCCC050

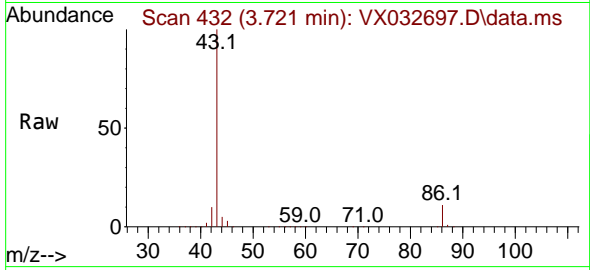

Tgt Ion: 43 Resp: 76939  
 Ion Ratio Lower Upper  
 43 100  
 86 10.8 8.6 12.8

Manual Integrations  
**APPROVED**

Reviewed By : John Carlone 11/10/2022  
 Supervised By : Mahesh Dadoda 11/10/2022

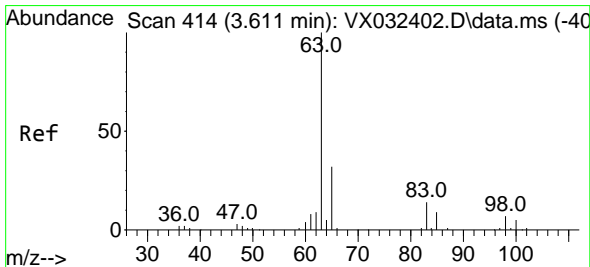
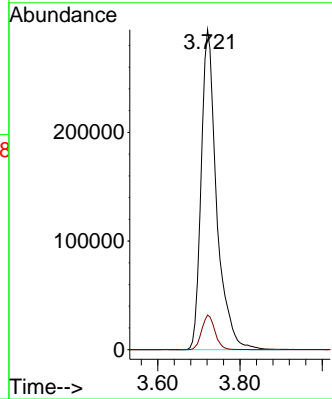
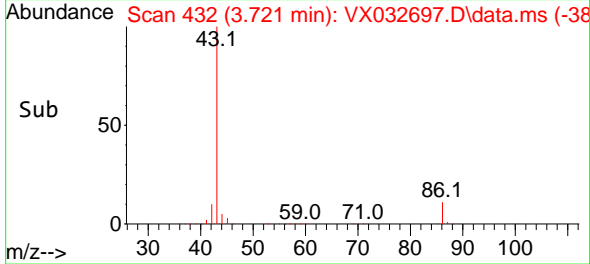

#24  
 1,1-Dichloroethane  
 Concen: 53.717 ug/l  
 RT: 3.611 min Scan# 414  
 Delta R.T. 0.000 min  
 Lab File: VX032697.D  
 Acq: 10 Nov 2022 01:27

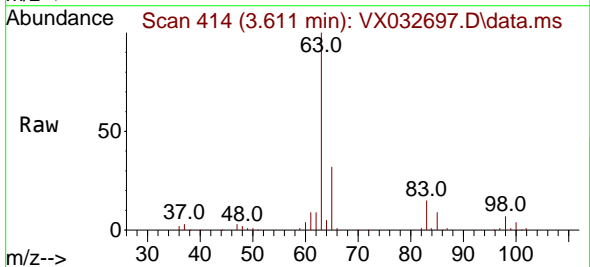

Tgt Ion: 63 Resp: 111782  
 Ion Ratio Lower Upper  
 63 100  
 98 7.1 3.5 10.4  
 100 4.1 2.3 6.8

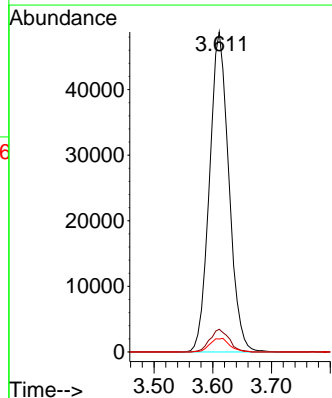
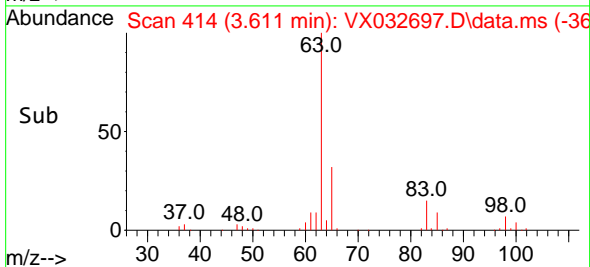



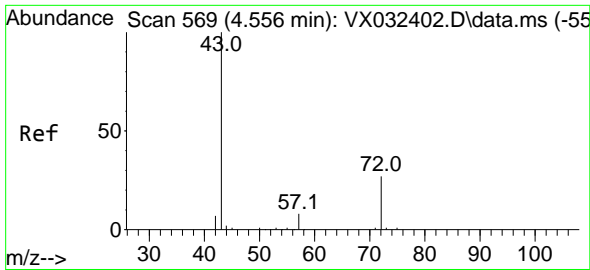

#25  
 2-Butanone  
 Concen: 234.680 ug/l  
 RT: 4.562 min Scan# 51  
 Delta R.T. 0.006 min  
 Lab File: VX032697.D  
 Acq: 10 Nov 2022 01:27

Instrument :  
 MSVOA\_X  
 ClientSampleId :  
 VSTDCCC050

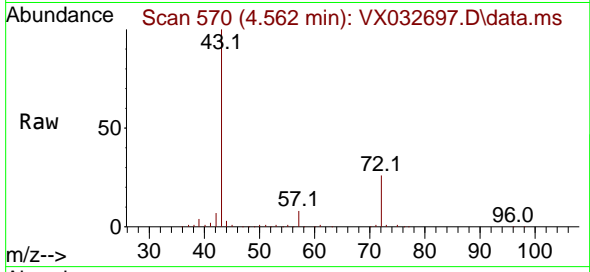

Tgt Ion: 43 Resp: 192100  
 Ion Ratio Lower Upper  
 43 100  
 72 26.3 22.2 33.2

Manual Integrations  
**APPROVED**

Reviewed By :John Carlone 11/10/2022  
 Supervised By :Mahesh Dadoda 11/10/2022

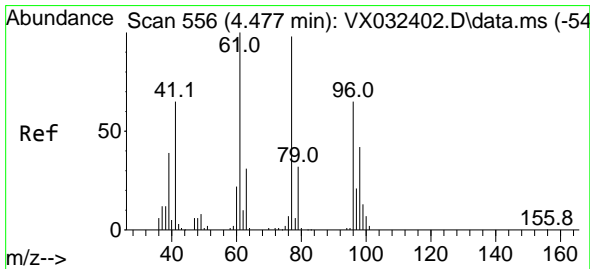
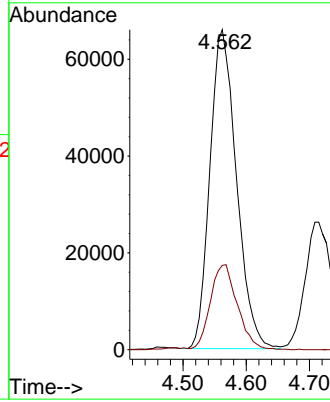
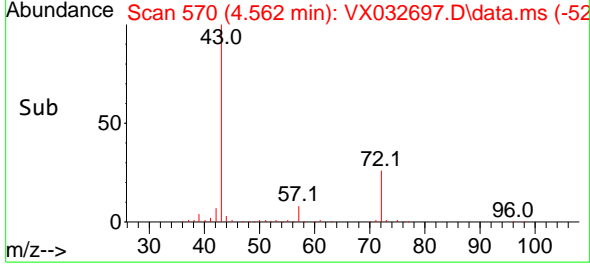

#26  
 2,2-Dichloropropane  
 Concen: 49.863 ug/l  
 RT: 4.477 min Scan# 556  
 Delta R.T. 0.000 min  
 Lab File: VX032697.D  
 Acq: 10 Nov 2022 01:27

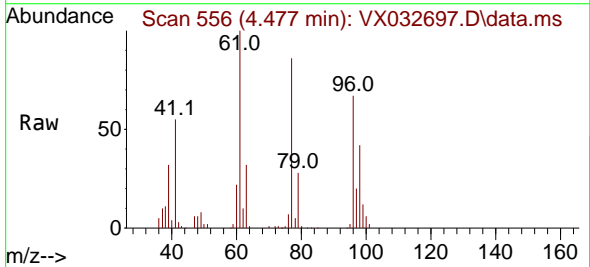

Tgt Ion: 77 Resp: 82482  
 Ion Ratio Lower Upper  
 77 100  
 97 22.9 11.4 34.1

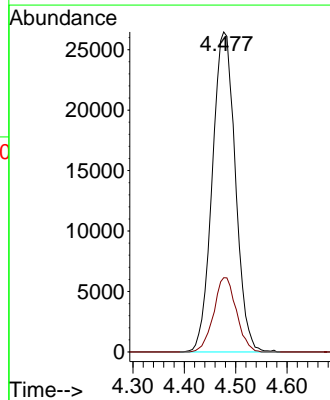
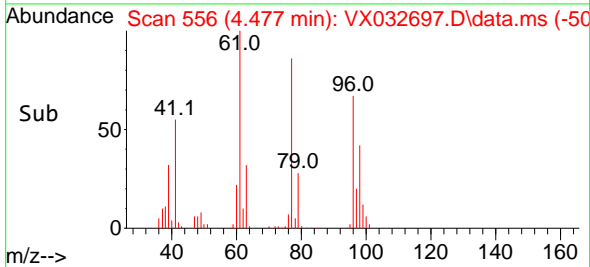

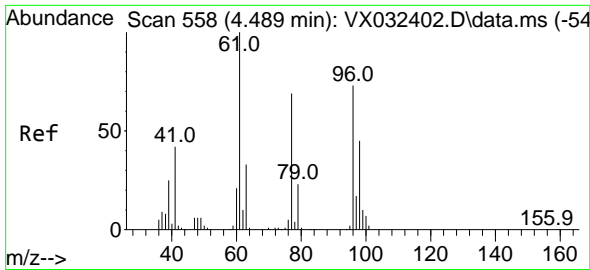

#27  
 cis-1,2-Dichloroethene  
 Concen: 54.014 ug/l  
 RT: 4.489 min Scan# 511  
 Delta R.T. 0.000 min  
 Lab File: VX032697.D  
 Acq: 10 Nov 2022 01:27

Instrument :  
 MSVOA\_X  
 ClientSampleId :  
 VSTDCCC050

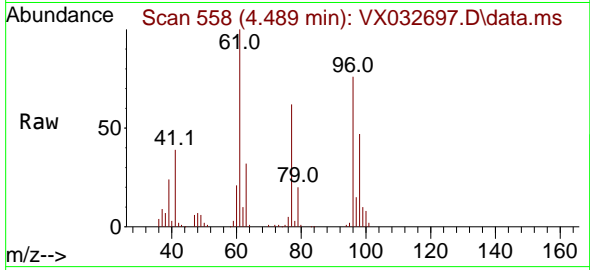

Tgt Ion: 96 Resp: 7130  
 Ion Ratio Lower Upper  
 96 100  
 61 142.7 0.0 286.0  
 98 63.9 0.0 129.6

Manual Integrations  
 APPROVED

Reviewed By :John Carlone 11/10/2022  
 Supervised By :Mahesh Dadoda 11/10/2022

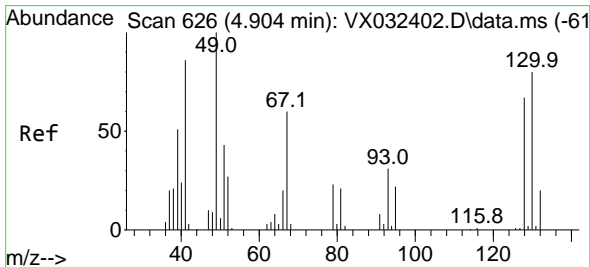
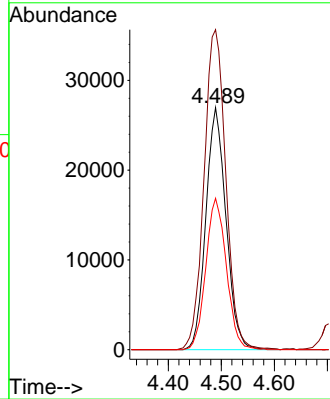
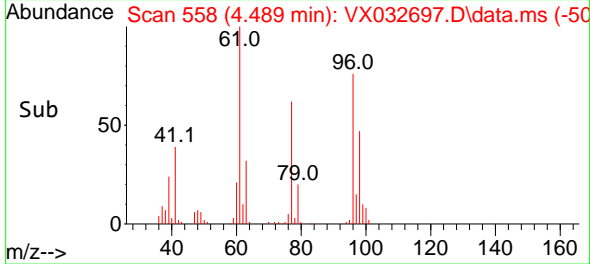

#28  
 Bromochloromethane  
 Concen: 48.957 ug/l  
 RT: 4.897 min Scan# 625  
 Delta R.T. -0.006 min  
 Lab File: VX032697.D  
 Acq: 10 Nov 2022 01:27

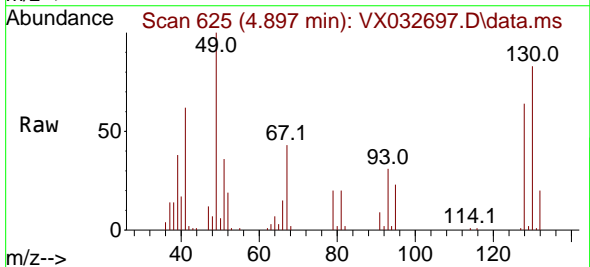

Tgt Ion: 49 Resp: 36288  
 Ion Ratio Lower Upper  
 49 100  
 129 2.4 0.0 3.8  
 130 85.2 67.5 101.3

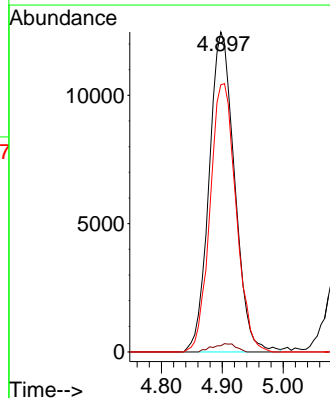
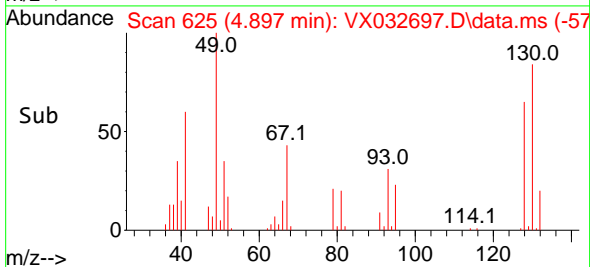

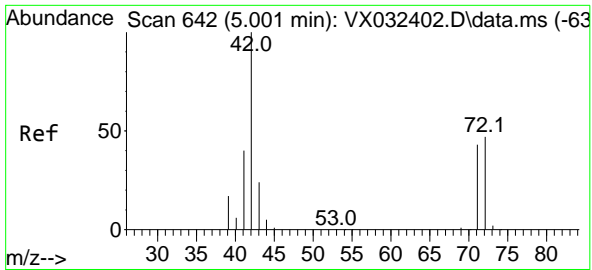

#29  
 Tetrahydrofuran  
 Concen: 236.730 ug/l  
 RT: 5.007 min Scan# 642  
 Delta R.T. 0.006 min  
 Lab File: VX032697.D  
 Acq: 10 Nov 2022 01:27

Instrument :

MSVOA\_X

Client Sample Id :

VSTDCCC050

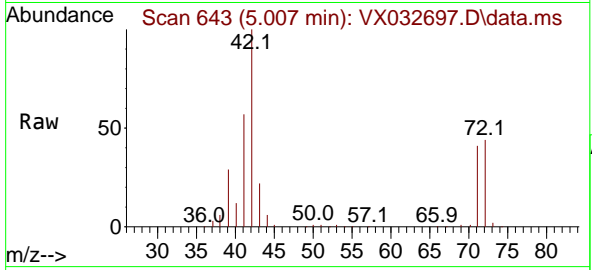

Tgt Ion: 42 Resp: 123569

Ion	Ratio	Lower	Upper
42	100		
72	47.2	37.6	56.4
71	43.2	34.7	52.1

Manual Integrations

APPROVED

Reviewed By :John Carlone 11/10/2022

Supervised By :Mahesh Dadoda 11/10/2022

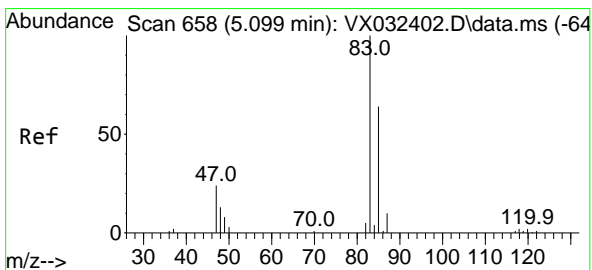
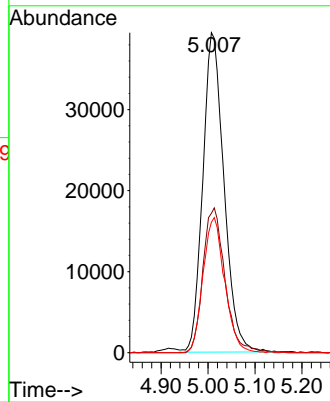
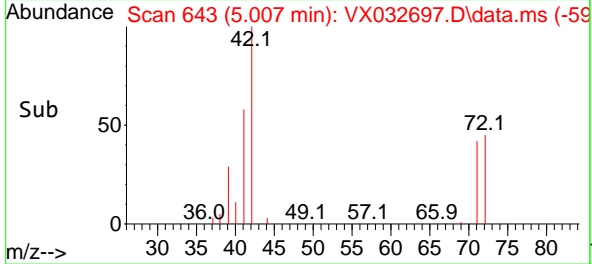

#30  
 Chloroform  
 Concen: 55.865 ug/l  
 RT: 5.093 min Scan# 657  
 Delta R.T. -0.006 min  
 Lab File: VX032697.D  
 Acq: 10 Nov 2022 01:27

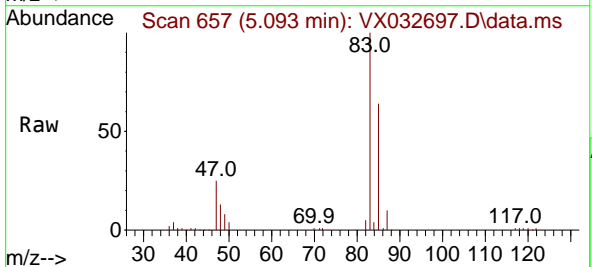

Tgt Ion: 83 Resp: 127563

Ion	Ratio	Lower	Upper
83	100		
85	64.2	51.1	76.7

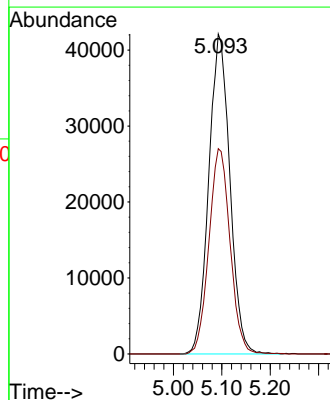
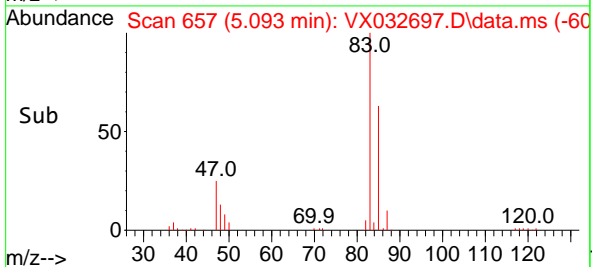

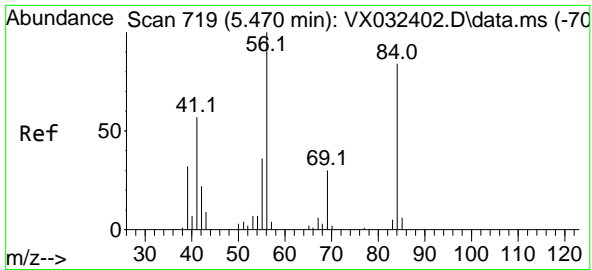

#31  
 Cyclohexane  
 Concen: 50.491 ug/l  
 RT: 5.477 min Scan# 719  
 Delta R.T. 0.006 min  
 Lab File: VX032697.D  
 Acq: 10 Nov 2022 01:27

Instrument :  
 MSVOA\_X  
 ClientSampleId :  
 VSTDCCC050

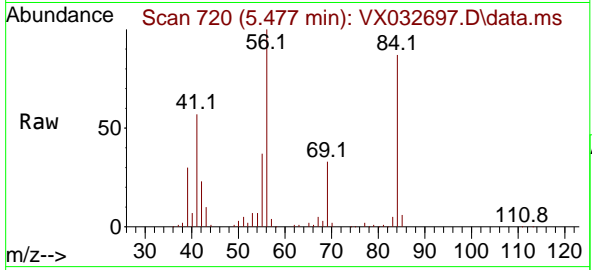

Tgt Ion: 56 Resp: 8899  
 Ion Ratio Lower Upper  
 56 100  
 69 32.8 24.1 36.1  
 84 84.8 66.9 100.3

Manual Integrations  
 APPROVED

Reviewed By :John Carlone 11/10/2022  
 Supervised By :Mahesh Dadoda 11/10/2022

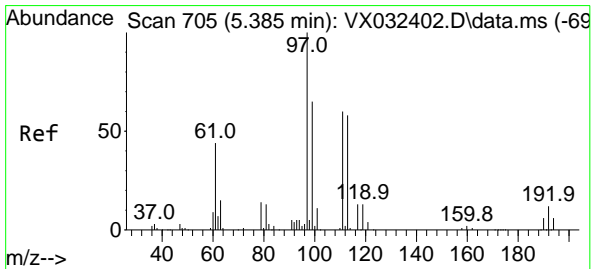
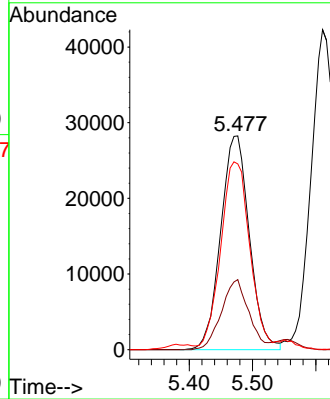
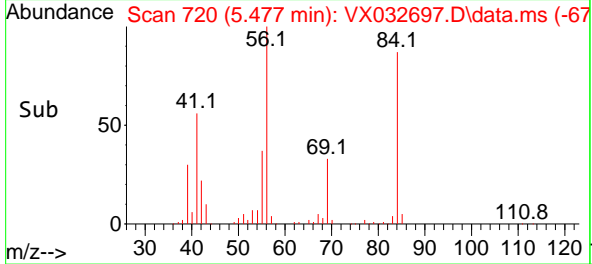

#32  
 1,1,1-Trichloroethane  
 Concen: 55.332 ug/l  
 RT: 5.385 min Scan# 705  
 Delta R.T. 0.000 min  
 Lab File: VX032697.D  
 Acq: 10 Nov 2022 01:27

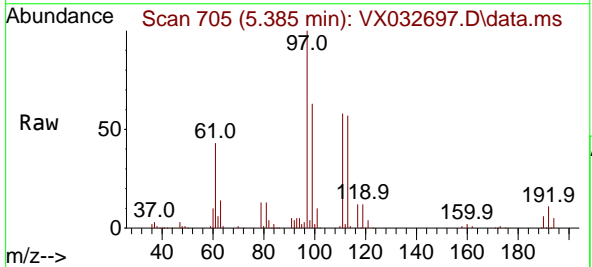

Tgt Ion: 97 Resp: 113378  
 Ion Ratio Lower Upper  
 97 100  
 99 65.0 51.4 77.0  
 61 44.0 35.2 52.8

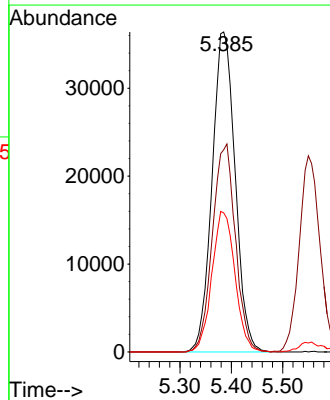
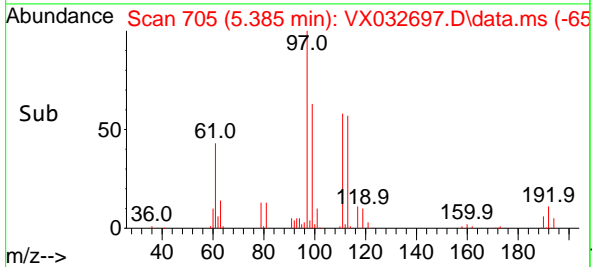

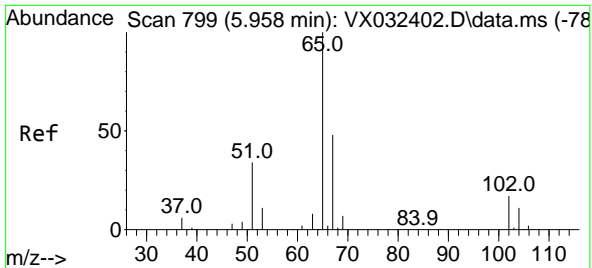

#33  
 1,2-Dichloroethane-d4  
 Concen: 51.569 ug/l  
 RT: 5.958 min Scan# 799  
 Delta R.T. 0.000 min  
 Lab File: VX032697.D  
 Acq: 10 Nov 2022 01:27

Instrument :

MSVOA\_X

Client Sample Id :

VSTDCCC050

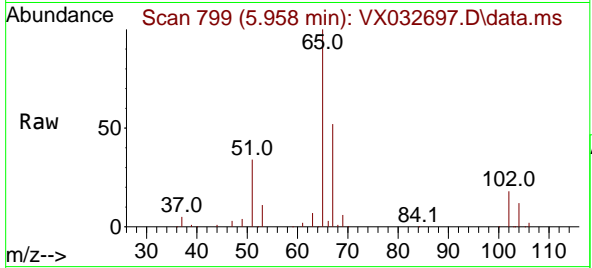

Tgt Ion: 65 Resp: 74968  
 Ion Ratio Lower Upper  
 65 100  
 67 50.3 0.0 101.8

Manual Integrations

APPROVED

Reviewed By :John Carlone 11/10/2022  
 Supervised By :Mahesh Dadoda 11/10/2022

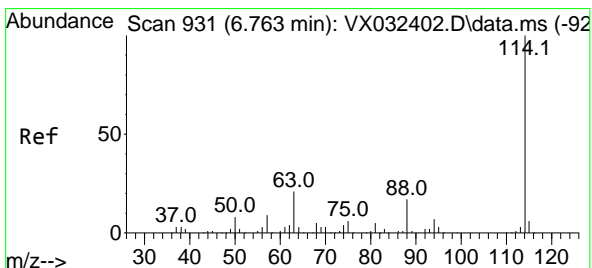
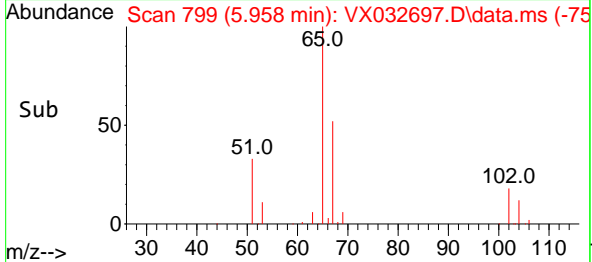
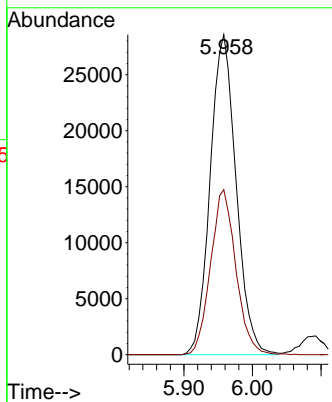

#34  
 1,4-Difluorobenzene  
 Concen: 50.000 ug/l  
 RT: 6.763 min Scan# 931  
 Delta R.T. 0.000 min  
 Lab File: VX032697.D  
 Acq: 10 Nov 2022 01:27

Tgt Ion:114 Resp: 166283  
 Ion Ratio Lower Upper  
 114 100  
 63 20.6 0.0 41.6  
 88 16.6 0.0 33.4

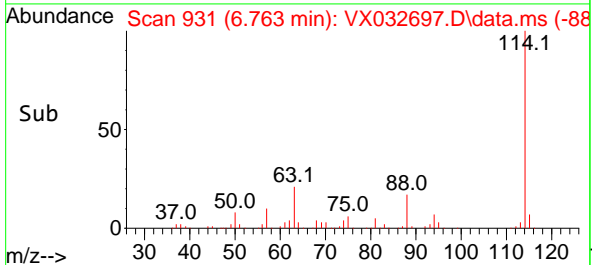
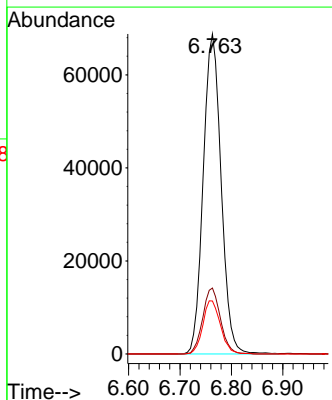
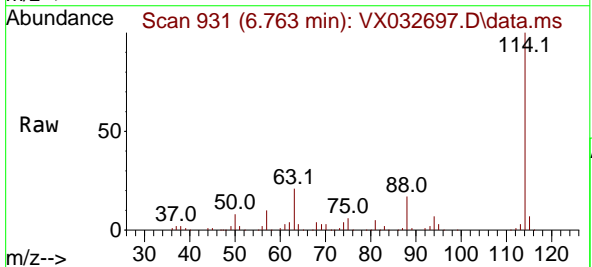

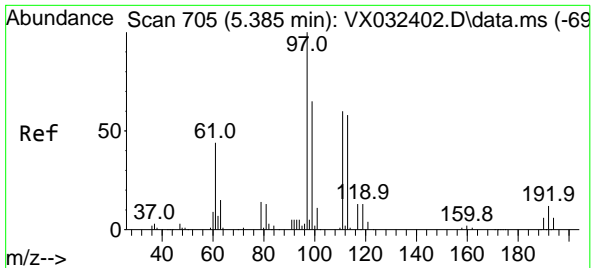

#35  
 Dibromofluoromethane  
 Concen: 51.648 ug/l  
 RT: 5.385 min Scan# 705  
 Delta R.T. 0.000 min  
 Lab File: VX032697.D  
 Acq: 10 Nov 2022 01:27

Instrument :  
 MSVOA\_X  
 Client Sample Id :  
 VSTDCCC050

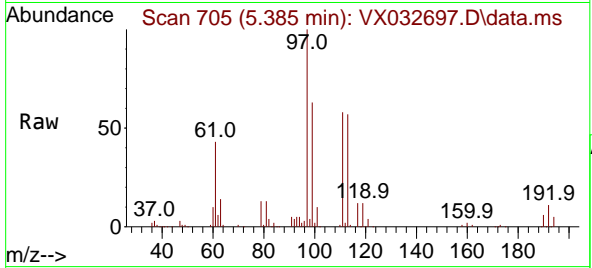

Tgt Ion: 113 Resp: 61260  
 Ion Ratio Lower Upper  
 113 100  
 111 103.0 82.4 123.6  
 192 19.4 15.4 23.2

Manual Integrations  
**APPROVED**

Reviewed By : John Carlone 11/10/2022  
 Supervised By : Mahesh Dadoda 11/10/2022

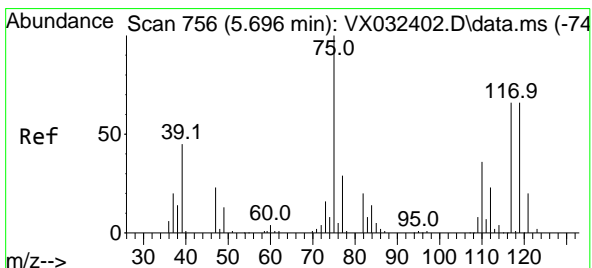
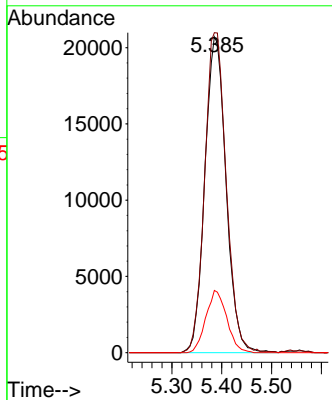
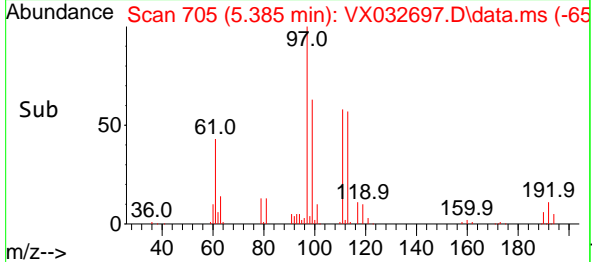

#36  
 1,1-Dichloropropene  
 Concen: 51.239 ug/l  
 RT: 5.696 min Scan# 756  
 Delta R.T. 0.000 min  
 Lab File: VX032697.D  
 Acq: 10 Nov 2022 01:27

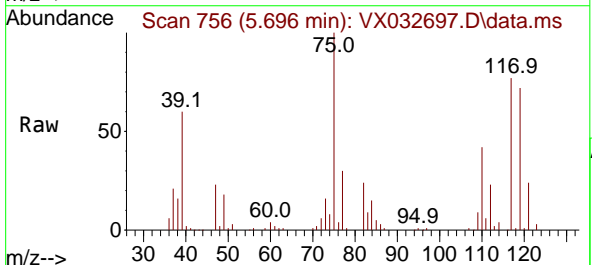

Tgt Ion: 75 Resp: 84633  
 Ion Ratio Lower Upper  
 75 100  
 110 37.0 18.4 55.2  
 77 30.7 24.5 36.7

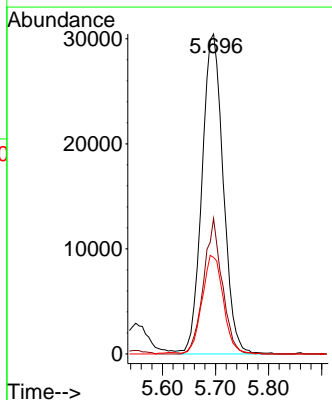
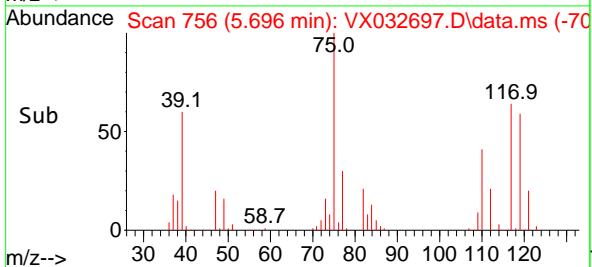

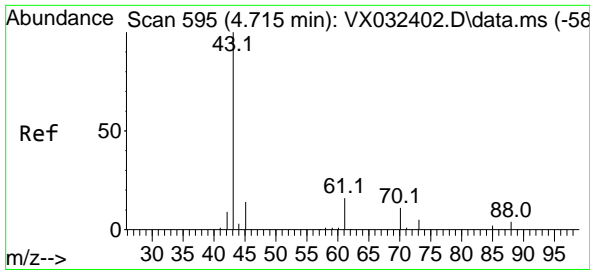

#37  
 Ethyl Acetate  
 Concen: 45.884 ug/l  
 RT: 4.708 min Scan# 594  
 Delta R.T. -0.006 min  
 Lab File: VX032697.D  
 Acq: 10 Nov 2022 01:27

Instrument :  
 MSVOA\_X  
 ClientSampleId :  
 VSTDCCC050

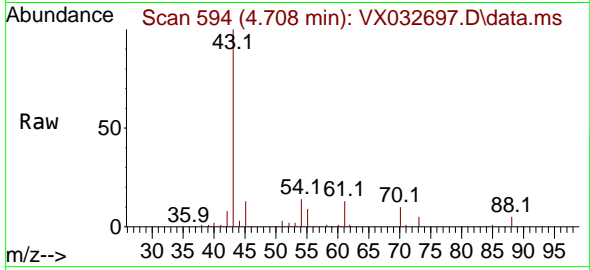

Tgt Ion: 43 Resp: 7888  
 Ion Ratio Lower Upper  
 43 100  
 61 13.9 11.5 17.3  
 70 10.7 9.1 13.7

Manual Integrations  
 APPROVED

Reviewed By :John Carlone 11/10/2022  
 Supervised By :Mahesh Dadoda 11/10/2022

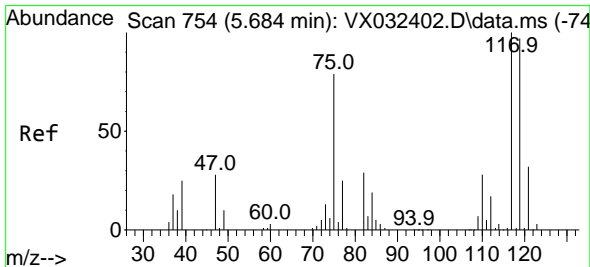
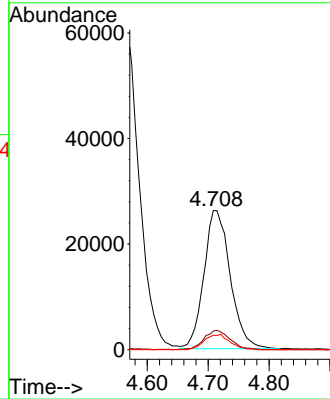
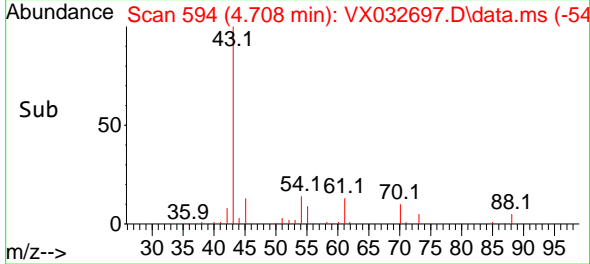

#38  
 Carbon Tetrachloride  
 Concen: 54.054 ug/l  
 RT: 5.678 min Scan# 753  
 Delta R.T. -0.006 min  
 Lab File: VX032697.D  
 Acq: 10 Nov 2022 01:27

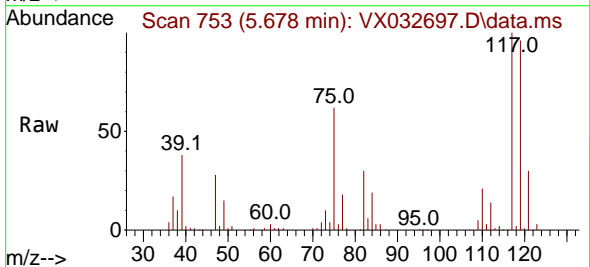

Tgt Ion:117 Resp: 99026  
 Ion Ratio Lower Upper  
 117 100  
 119 96.1 77.2 115.8  
 121 30.3 25.8 38.6

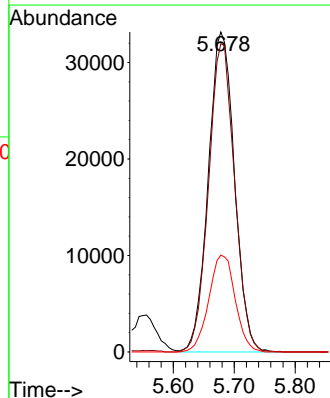
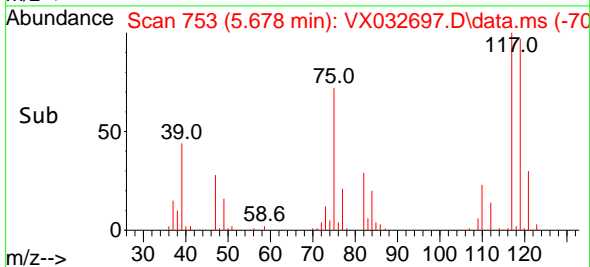

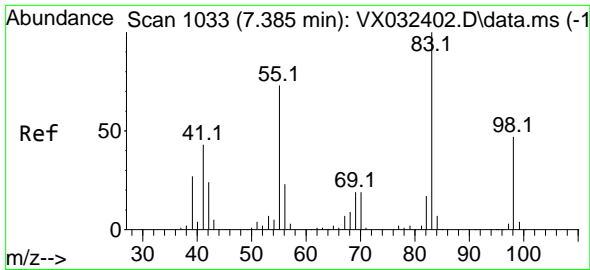

#39  
 Methylcyclohexane  
 Concen: 48.788 ug/l  
 RT: 7.385 min Scan# 1033  
 Delta R.T. 0.000 min  
 Lab File: VX032697.D  
 Acq: 10 Nov 2022 01:27

Instrument :

MSVOA\_X

ClientSampleId :

VSTDCCC050

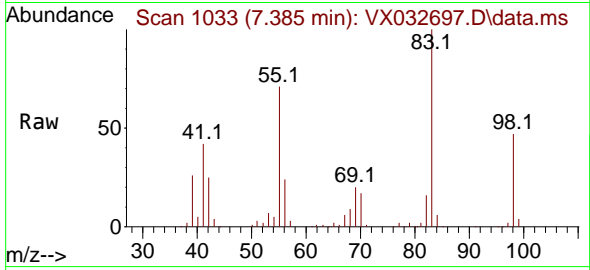

Tgt Ion: 83 Resp: 9534  
 Ion Ratio Lower Upper  
 83 100  
 55 71.2 58.4 87.6  
 98 47.1 37.2 55.8

Manual Integrations

APPROVED

Reviewed By :John Carlone 11/10/2022

Supervised By :Mahesh Dadoda 11/10/2022

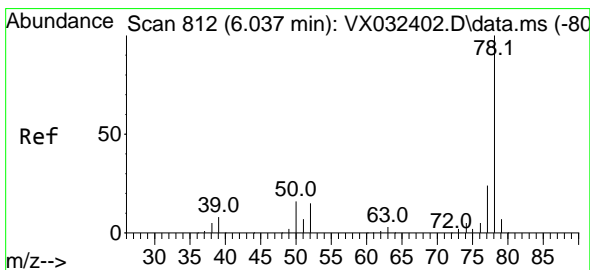
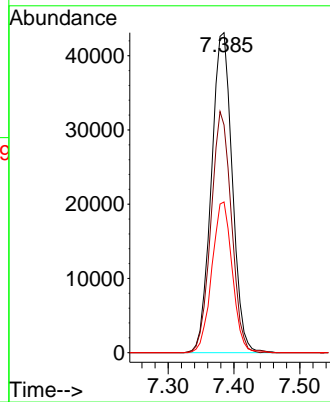
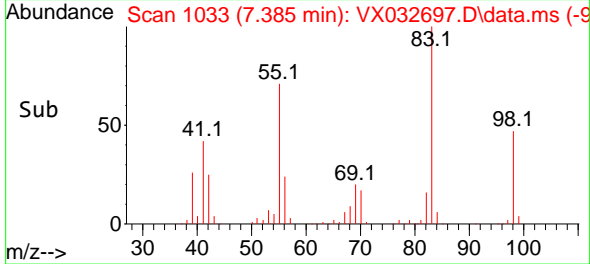

#40  
 Benzene  
 Concen: 52.170 ug/l  
 RT: 6.037 min Scan# 812  
 Delta R.T. 0.000 min  
 Lab File: VX032697.D  
 Acq: 10 Nov 2022 01:27

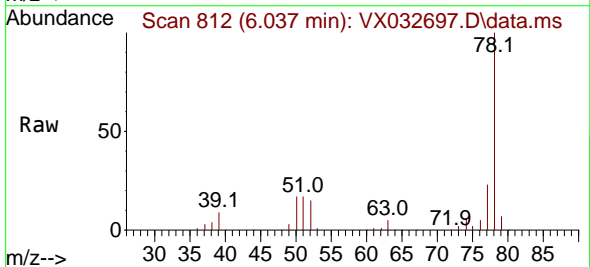

Tgt Ion: 78 Resp: 243849  
 Ion Ratio Lower Upper  
 78 100  
 77 23.1 19.0 28.4

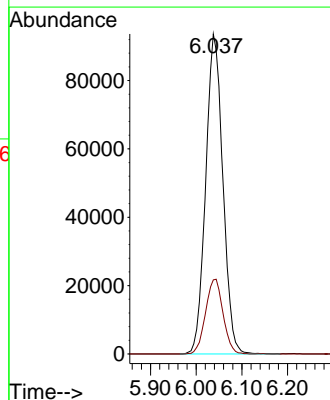
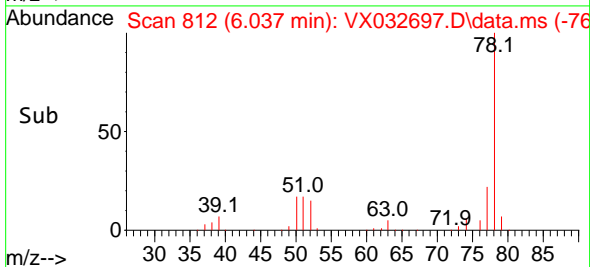



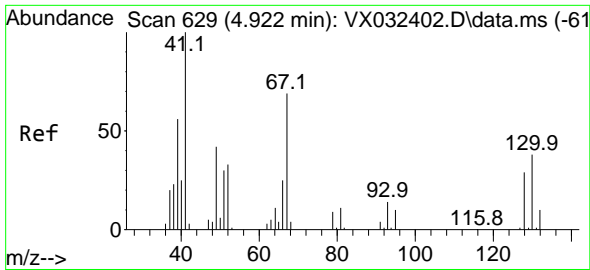

#41  
 Methacrylonitrile  
 Concen: 52.399 ug/l  
 RT: 4.916 min Scan# 61  
 Delta R.T. -0.006 min  
 Lab File: VX032697.D  
 Acq: 10 Nov 2022 01:27

Instrument :  
 MSVOA\_X  
 ClientSampleId :  
 VSTDCCC050

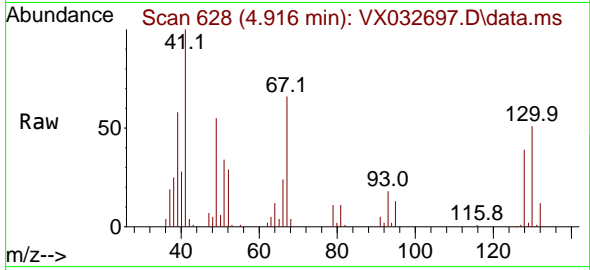

Tgt Ion: 41 Resp: 4589  
 Ion Ratio Lower Upper  
 41 100  
 39 58.9 47.5 71.3  
 67 72.9 60.5 90.7  
 52 31.8 27.0 40.6

Manual Integrations  
 APPROVED

Reviewed By :John Carlone 11/10/2022  
 Supervised By :Mahesh Dadoda 11/10/2022

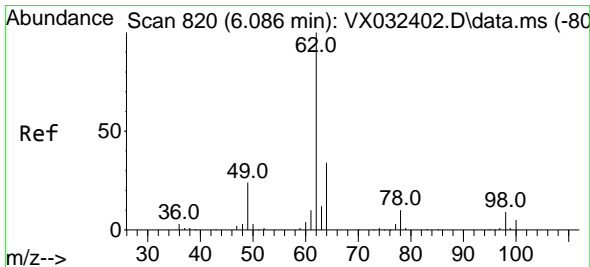
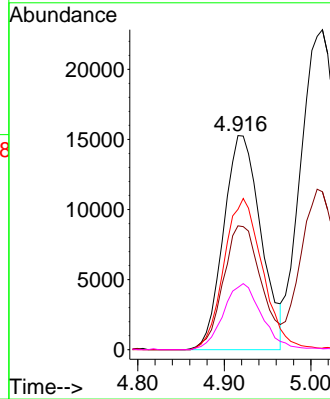
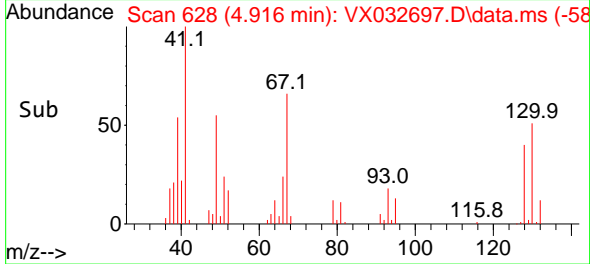

#42  
 1,2-Dichloroethane  
 Concen: 54.324 ug/l  
 RT: 6.086 min Scan# 820  
 Delta R.T. 0.000 min  
 Lab File: VX032697.D  
 Acq: 10 Nov 2022 01:27

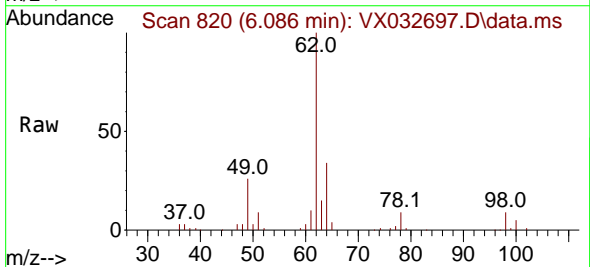

Tgt Ion: 62 Resp: 103794  
 Ion Ratio Lower Upper  
 62 100  
 98 8.0 0.0 16.0

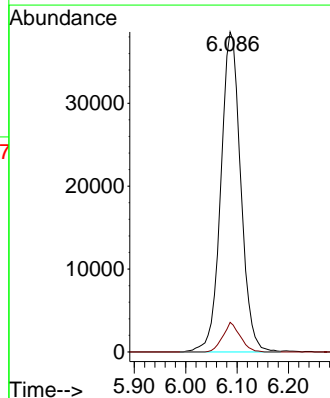
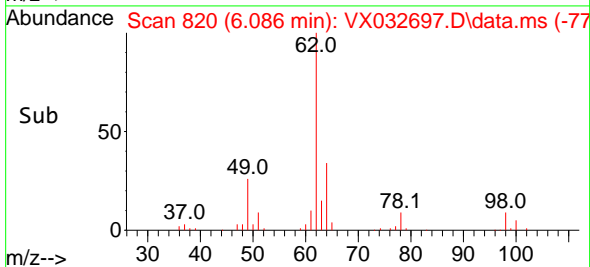

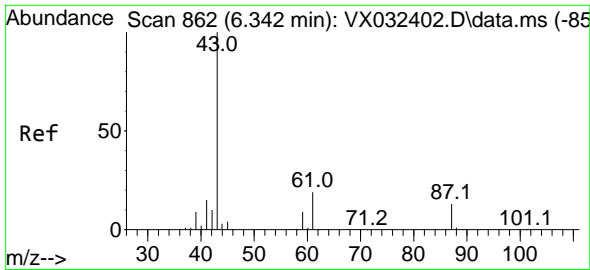

#43  
 Isopropyl Acetate  
 Concen: 51.372 ug/l  
 RT: 6.336 min Scan# 80  
 Delta R.T. -0.006 min  
 Lab File: VX032697.D  
 Acq: 10 Nov 2022 01:27

Instrument :  
 MSVOA\_X  
 ClientSampleId :  
 VSTDCCC050

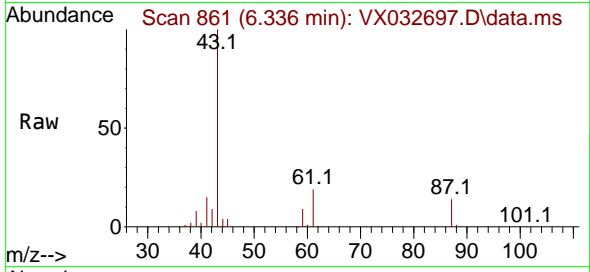

Tgt Ion: 43 Resp: 13561  
 Ion Ratio Lower Upper  
 43 100  
 61 19.3 15.4 23.0  
 87 13.9 10.8 16.2

Manual Integrations  
 APPROVED

Reviewed By :John Carlone 11/10/2022  
 Supervised By :Mahesh Dadoda 11/10/2022

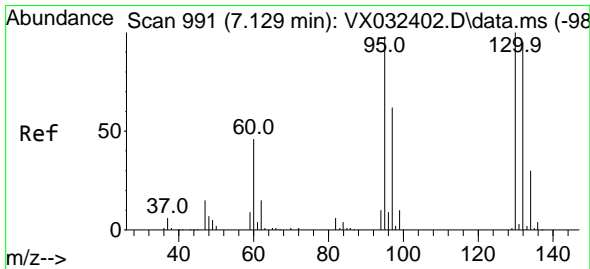
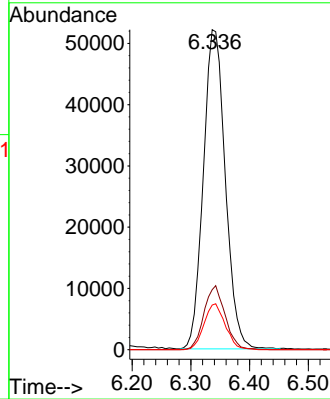
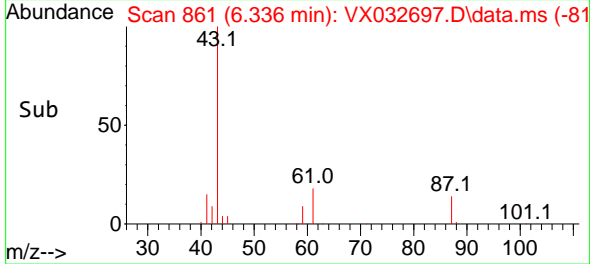

#44  
 Trichloroethene  
 Concen: 51.298 ug/l  
 RT: 7.123 min Scan# 990  
 Delta R.T. -0.006 min  
 Lab File: VX032697.D  
 Acq: 10 Nov 2022 01:27

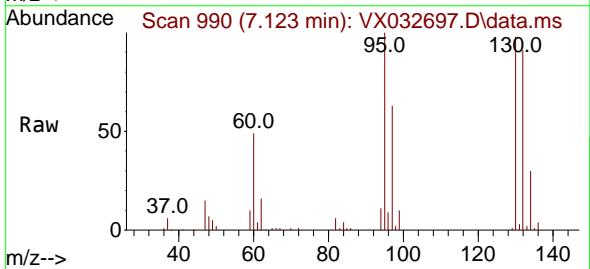

Tgt Ion:130 Resp: 67497  
 Ion Ratio Lower Upper  
 130 100  
 95 102.3 0.0 195.2

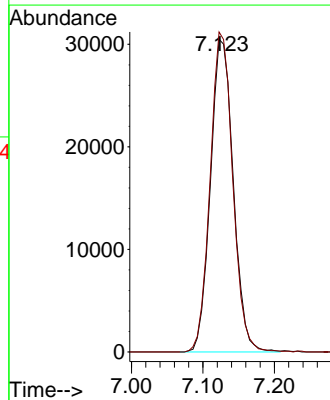
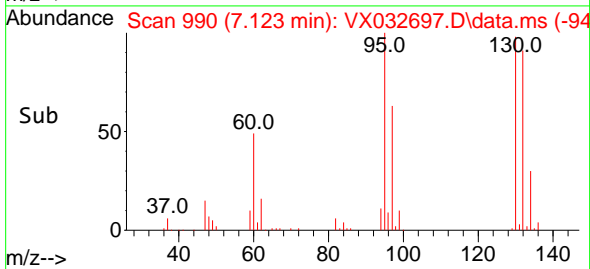

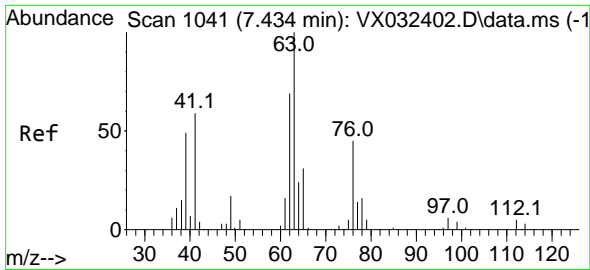

#45  
 1,2-Dichloropropane  
 Concen: 53.485 ug/l  
 RT: 7.427 min Scan# 1040  
 Delta R.T. -0.006 min  
 Lab File: VX032697.D  
 Acq: 10 Nov 2022 01:27

Instrument :

MSVOA\_X

ClientSampleID :

VSTDCCC050

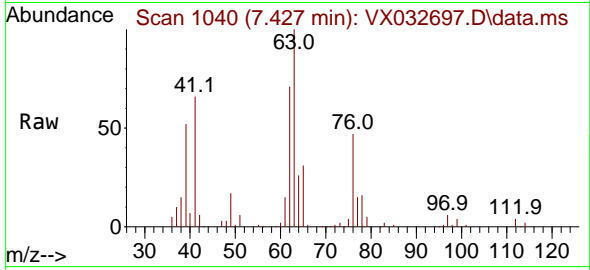

Tgt Ion: 63 Resp: 6417  
 Ion Ratio Lower Upper  
 63 100  
 65 31.2 24.6 36.8

Manual Integrations

APPROVED

Reviewed By :John Carlone 11/10/2022

Supervised By :Mahesh Dadoda 11/10/2022

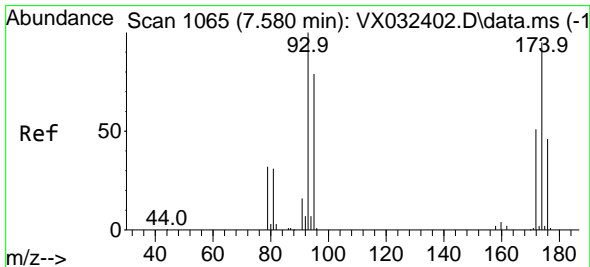
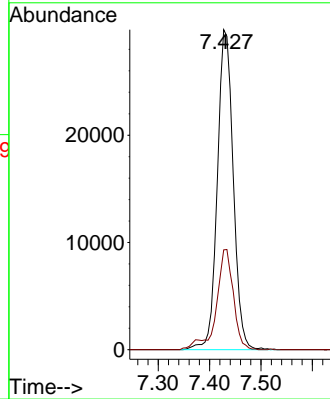
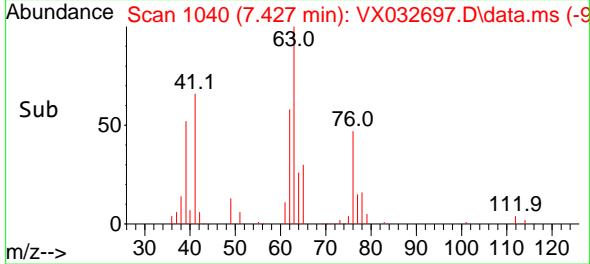

#46  
 Dibromomethane  
 Concen: 52.887 ug/l  
 RT: 7.580 min Scan# 1065  
 Delta R.T. 0.000 min  
 Lab File: VX032697.D  
 Acq: 10 Nov 2022 01:27

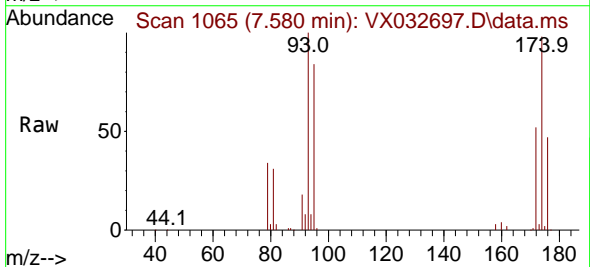

Tgt Ion: 93 Resp: 48665  
 Ion Ratio Lower Upper  
 93 100  
 95 82.9 65.8 98.8  
 174 96.9 79.8 119.6

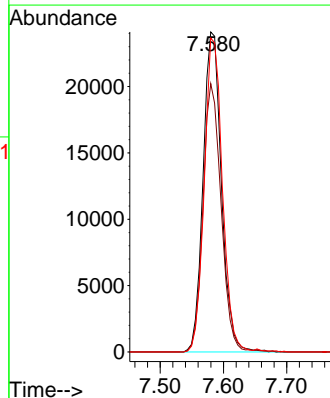
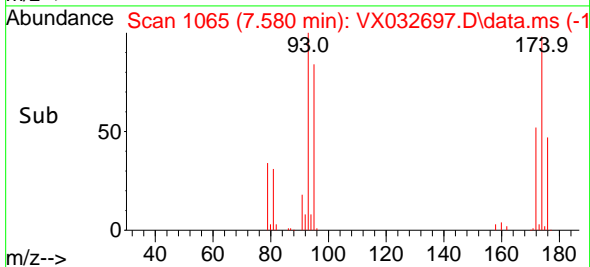

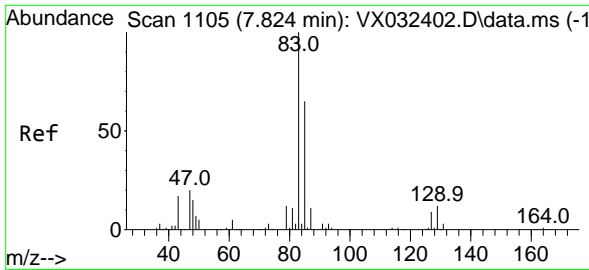

#47  
 Bromodichloromethane  
 Concen: 55.464 ug/l  
 RT: 7.824 min Scan# 1105  
 Delta R.T. 0.000 min  
 Lab File: VX032697.D  
 Acq: 10 Nov 2022 01:27

Instrument : MSVOA\_X  
 Client Sample Id : VSTDCCC050

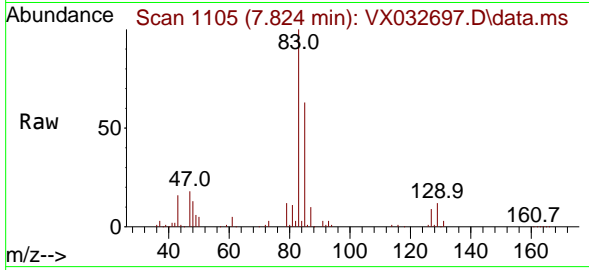

Tgt Ion: 83 Resp: 96728  
 Ion Ratio Lower Upper  
 83 100  
 85 63.1 52.2 78.4  
 127 8.8 7.4 11.2

Manual Integrations  
**APPROVED**  
 Reviewed By :John Carlone 11/10/2022  
 Supervised By :Mahesh Dadoda 11/10/2022

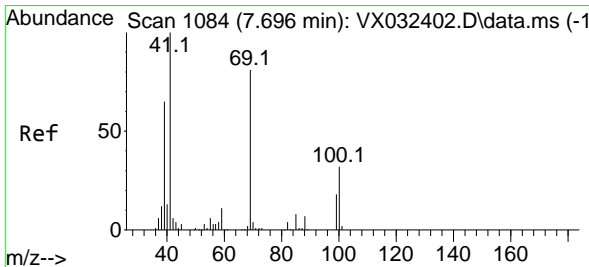
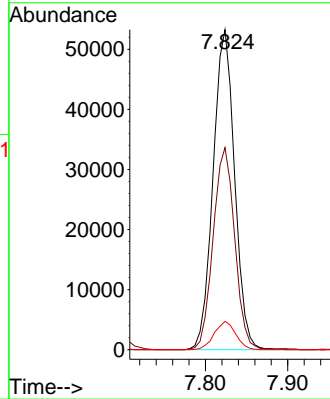
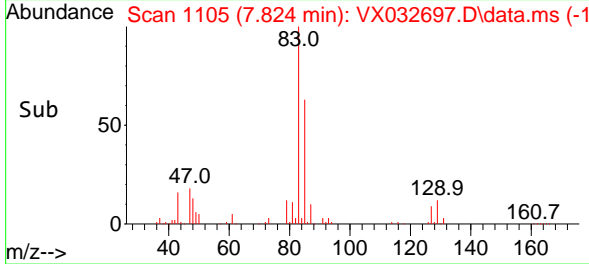

#48  
 Methyl methacrylate  
 Concen: 51.476 ug/l  
 RT: 7.696 min Scan# 1084  
 Delta R.T. 0.000 min  
 Lab File: VX032697.D  
 Acq: 10 Nov 2022 01:27

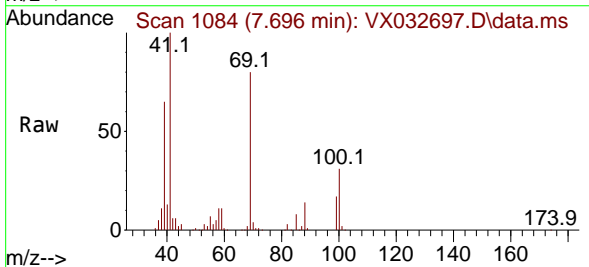

Tgt Ion: 41 Resp: 70181  
 Ion Ratio Lower Upper  
 41 100  
 69 79.7 65.1 97.7  
 39 64.9 51.9 77.9

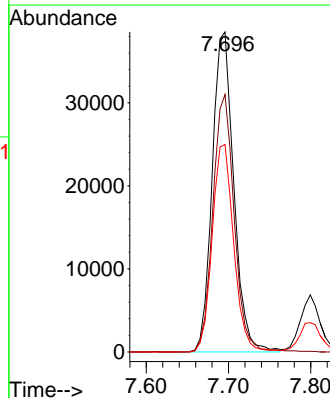
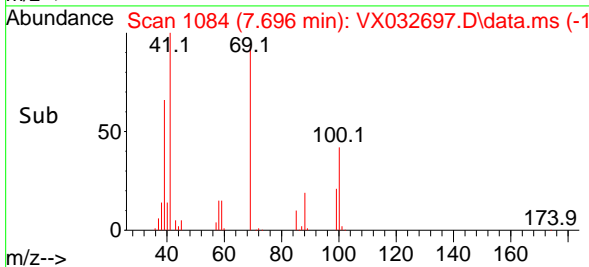

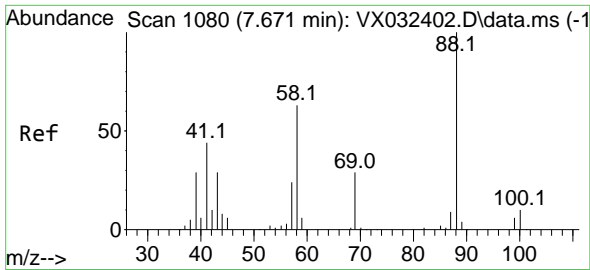

#49  
 1,4-Dioxane  
 Concen: 891.148 ug/l  
 RT: 7.708 min Scan# 1086  
 Delta R.T. 0.037 min  
 Lab File: VX032697.D  
 Acq: 10 Nov 2022 01:27

Instrument :

MSVOA\_X

Client Sample Id :

VSTDCCC050

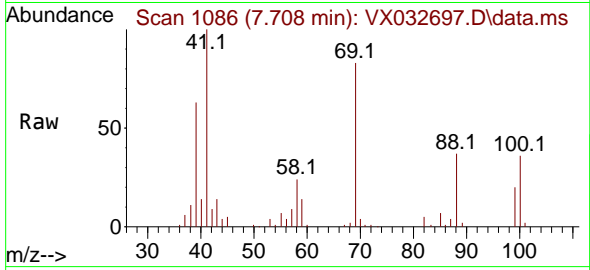

Tgt Ion: 88 Resp: 23154  
 Ion Ratio Lower Upper  
 88 100  
 43 33.7 26.6 39.8  
 58 66.1 51.7 77.5

Manual Integrations

APPROVED

Reviewed By :John Carlone 11/10/2022

Supervised By :Mahesh Dadoda 11/10/2022

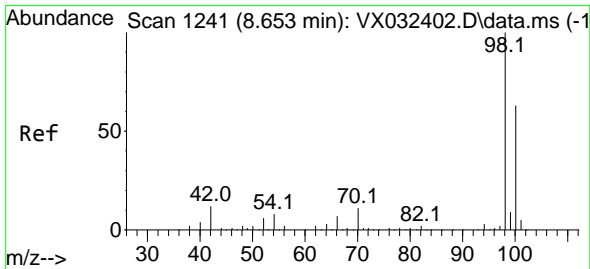
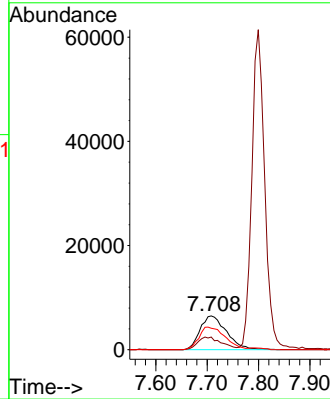
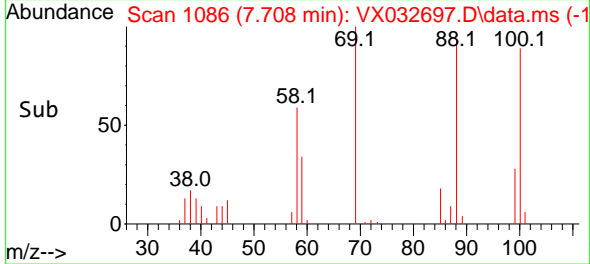

#50  
 Toluene-d8  
 Concen: 49.720 ug/l  
 RT: 8.647 min Scan# 1240  
 Delta R.T. -0.006 min  
 Lab File: VX032697.D  
 Acq: 10 Nov 2022 01:27

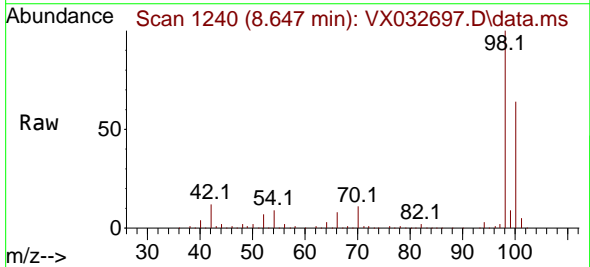

Tgt Ion: 98 Resp: 205065  
 Ion Ratio Lower Upper  
 98 100  
 100 64.2 50.9 76.3

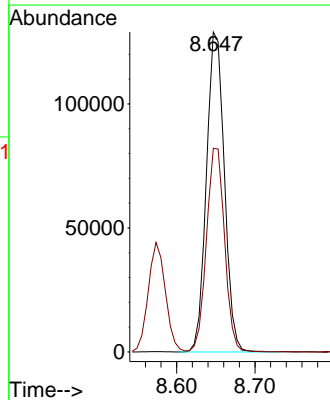
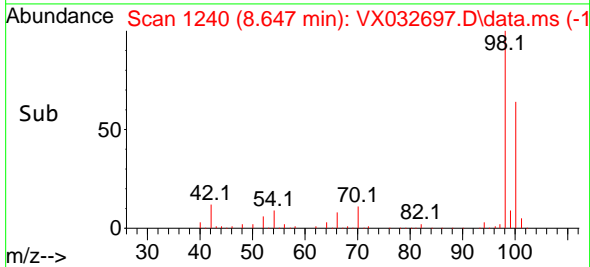

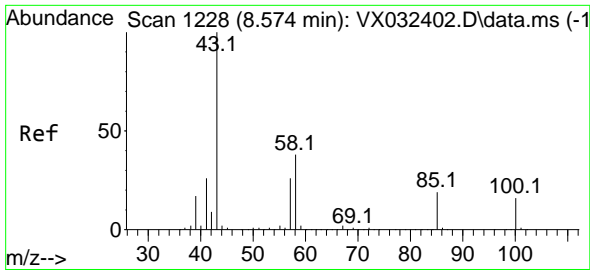

#51  
 4-Methyl-2-Pentanone  
 Concen: 249.502 ug/l  
 RT: 8.574 min Scan# 1228  
 Delta R.T. 0.000 min  
 Lab File: VX032697.D  
 Acq: 10 Nov 2022 01:27

Instrument : MSVOA\_X  
 Client Sample Id : VSTDCCC050

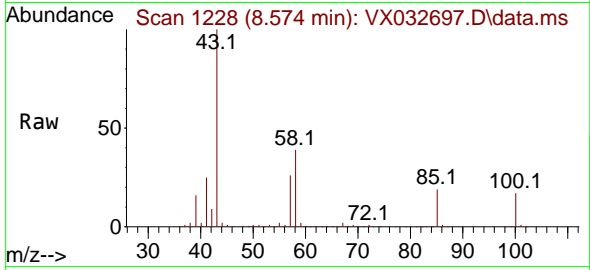

Tgt Ion: 43 Resp: 414859  
 Ion Ratio Lower Upper  
 43 100  
 58 39.0 30.9 46.3

Manual Integrations  
**APPROVED**

Reviewed By :John Carlone 11/10/2022  
 Supervised By :Mahesh Dadoda 11/10/2022

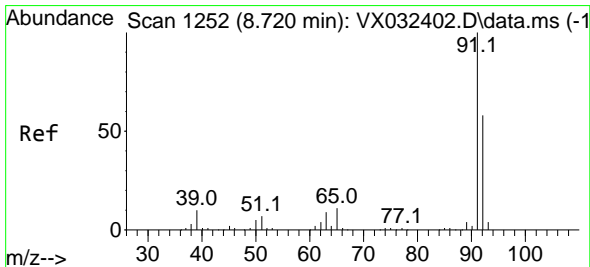
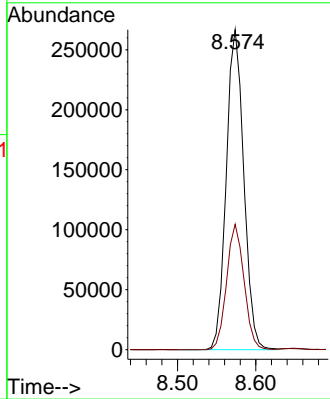
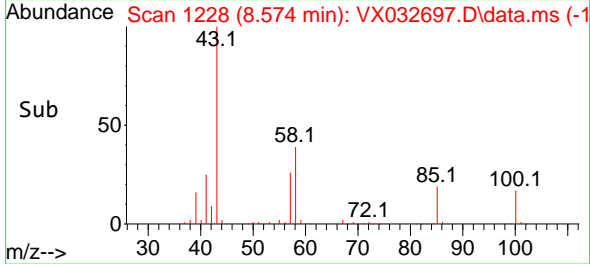

#52  
 Toluene  
 Concen: 53.655 ug/l  
 RT: 8.720 min Scan# 1252  
 Delta R.T. 0.000 min  
 Lab File: VX032697.D  
 Acq: 10 Nov 2022 01:27

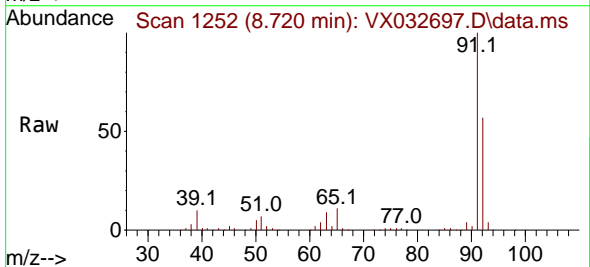

Tgt Ion: 92 Resp: 163623  
 Ion Ratio Lower Upper  
 92 100  
 91 173.4 138.3 207.5

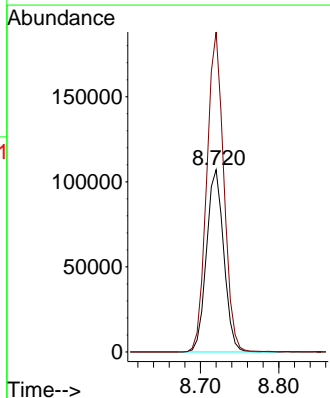
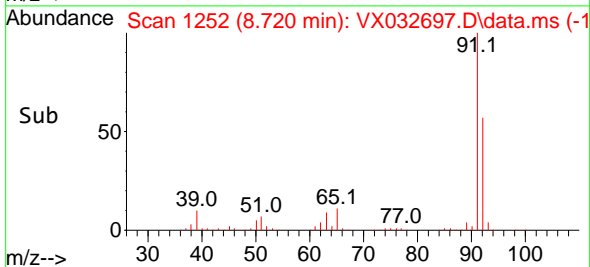

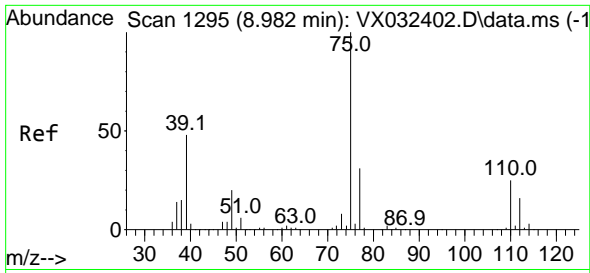

#53  
 t-1,3-Dichloropropene  
 Concen: 56.418 ug/l  
 RT: 8.976 min Scan# 1194  
 Delta R.T. -0.006 min  
 Lab File: VX032697.D  
 Acq: 10 Nov 2022 01:27

Instrument : MSVOA\_X  
 Client Sample Id : VSTDCCC050

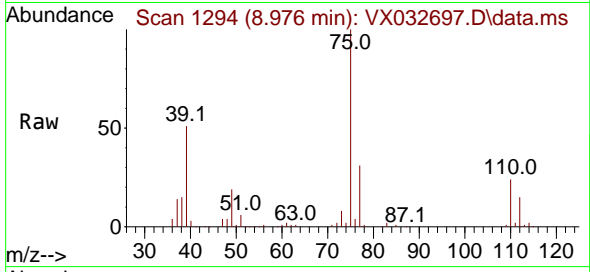

Tgt Ion: 75 Resp: 100390  
 Ion Ratio Lower Upper  
 75 100  
 77 31.0 25.1 37.7

Manual Integrations  
**APPROVED**  
 Reviewed By :John Carlone 11/10/2022  
 Supervised By :Mahesh Dadoda 11/10/2022

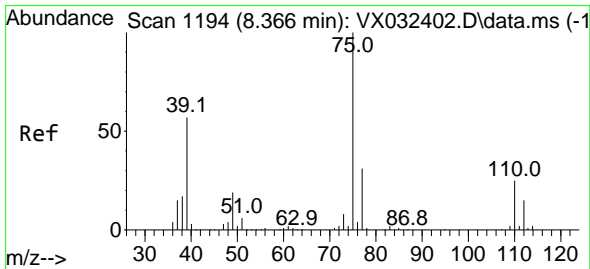
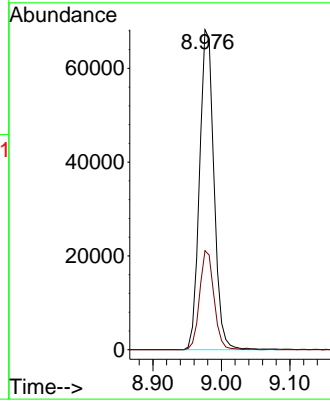
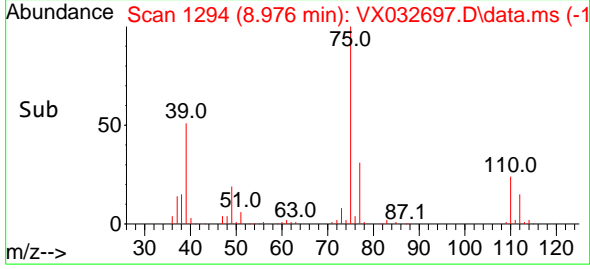

#54  
 cis-1,3-Dichloropropene  
 Concen: 54.310 ug/l  
 RT: 8.366 min Scan# 1194  
 Delta R.T. 0.000 min  
 Lab File: VX032697.D  
 Acq: 10 Nov 2022 01:27

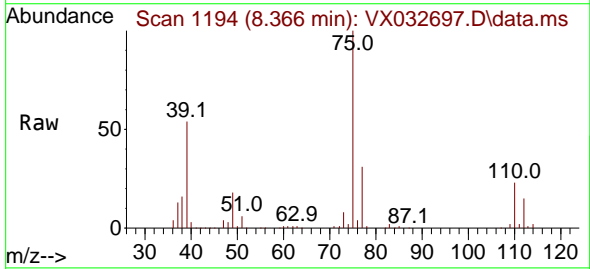

Tgt Ion: 75 Resp: 103363  
 Ion Ratio Lower Upper  
 75 100  
 77 31.1 25.1 37.7  
 39 54.1 45.5 68.3

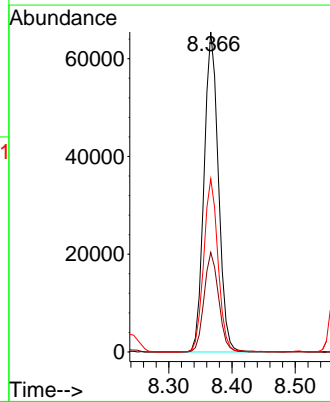
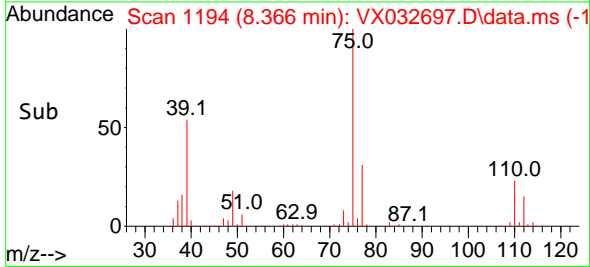

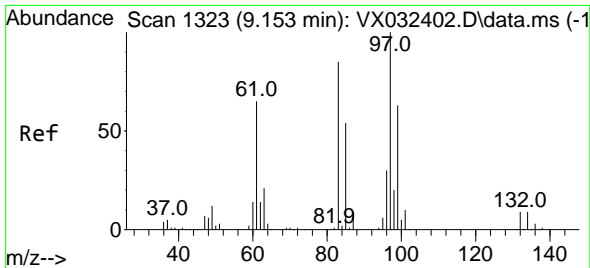

#55  
 1,1,2-Trichloroethane  
 Concen: 53.180 ug/l  
 RT: 9.153 min Scan# 1323  
 Delta R.T. 0.000 min  
 Lab File: VX032697.D  
 Acq: 10 Nov 2022 01:27

Instrument :

MSVOA\_X

ClientSampleId :

VSTDC050

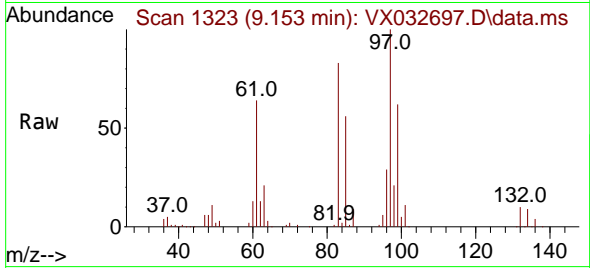

Tgt Ion: 97 Resp: 68298

Ion	Ratio	Lower	Upper
97	100		
83	83.5	68.1	102.1
85	55.7	43.3	64.9
99	62.3	50.4	75.6

Manual Integrations

APPROVED

Reviewed By :John Carlone 11/10/2022  
 Supervised By :Mahesh Dadoda 11/10/2022

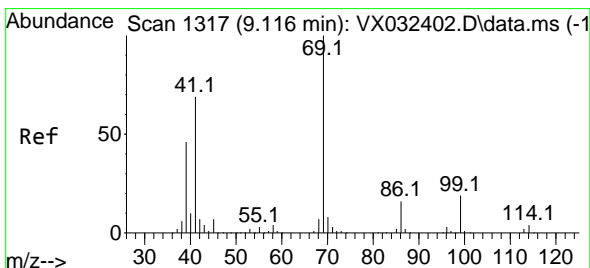
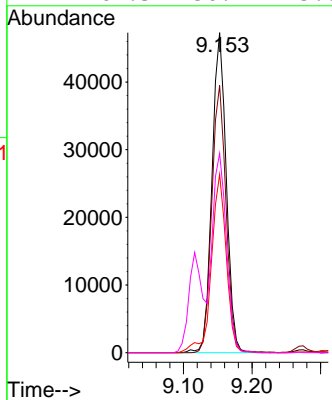
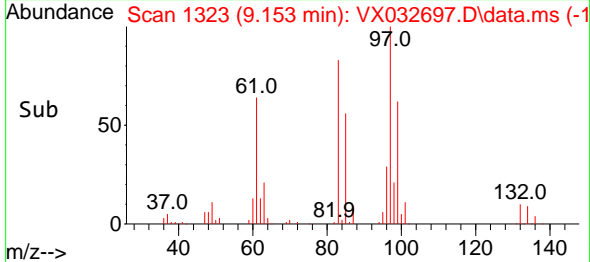

#56  
 Ethyl methacrylate  
 Concen: 55.045 ug/l  
 RT: 9.116 min Scan# 1317  
 Delta R.T. 0.000 min  
 Lab File: VX032697.D  
 Acq: 10 Nov 2022 01:27

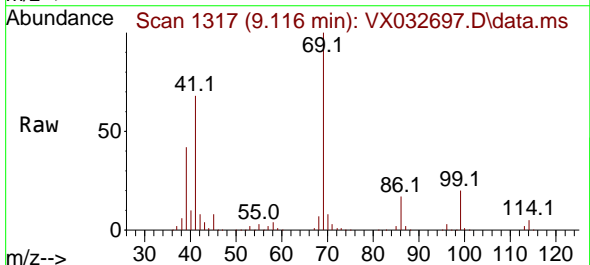

Tgt Ion: 69 Resp: 101732

Ion	Ratio	Lower	Upper
69	100		
41	68.1	54.3	81.5
39	43.3	35.2	52.8

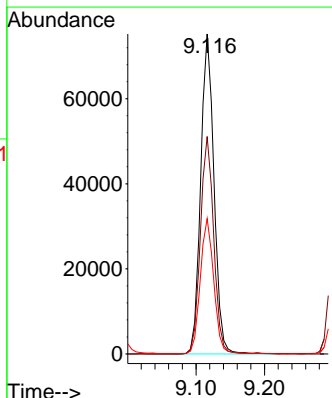
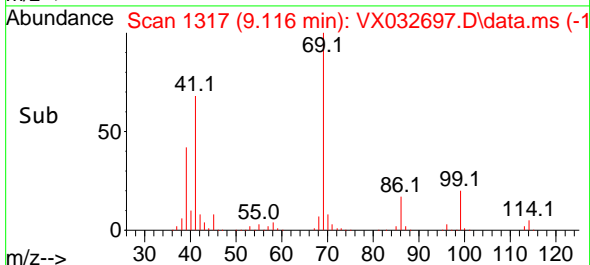



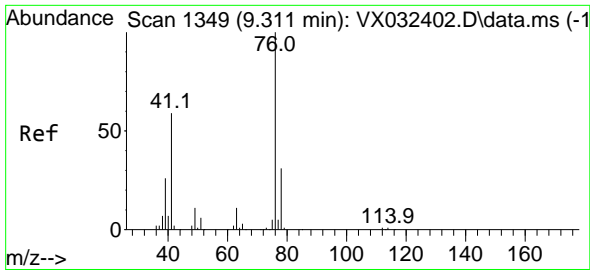

#57  
 1,3-Dichloropropane  
 Concen: 53.695 ug/l  
 RT: 9.311 min Scan# 11136  
 Delta R.T. 0.000 min  
 Lab File: VX032697.D  
 Acq: 10 Nov 2022 01:27

Instrument :

MSVOA\_X

ClientSampleID :

VSTDCCC050

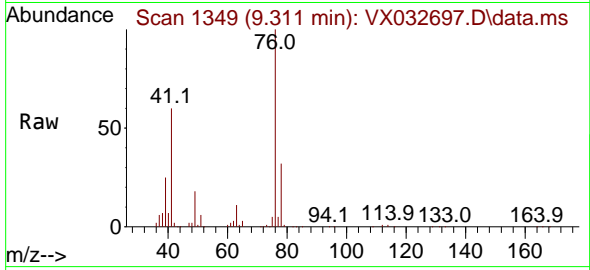

Tgt Ion: 76 Resp: 11136  
 Ion Ratio Lower Upper  
 76 100  
 78 32.4 26.0 39.0

Manual Integrations

APPROVED

Reviewed By :John Carlone 11/10/2022

Supervised By :Mahesh Dadoda 11/10/2022

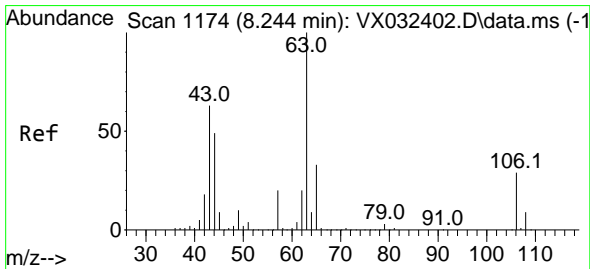
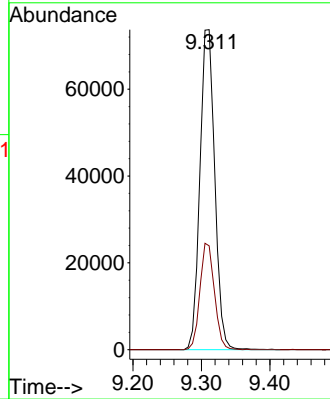
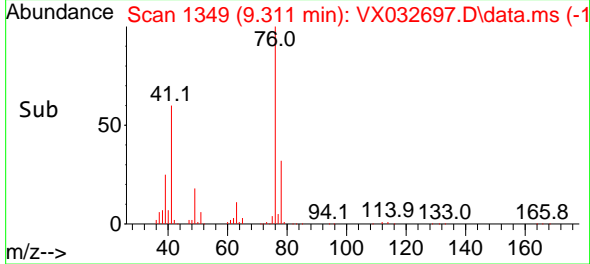

#58  
 2-Chloroethyl Vinyl ether  
 Concen: 257.681 ug/l  
 RT: 8.244 min Scan# 1174  
 Delta R.T. 0.000 min  
 Lab File: VX032697.D  
 Acq: 10 Nov 2022 01:27

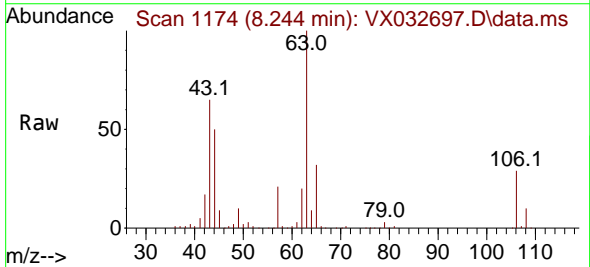

Tgt Ion: 63 Resp: 229313  
 Ion Ratio Lower Upper  
 63 100  
 106 28.9 23.3 34.9

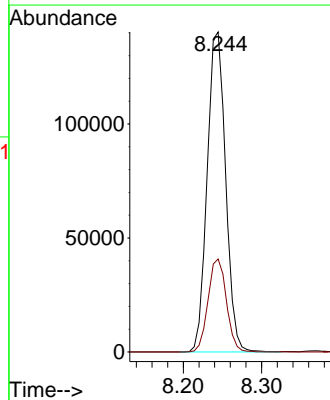
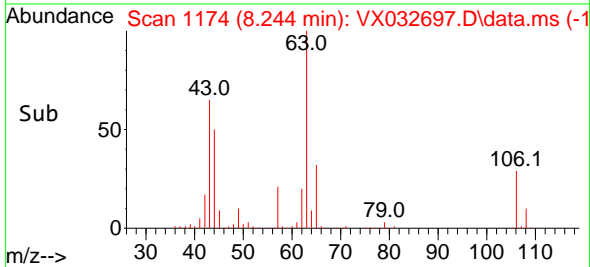

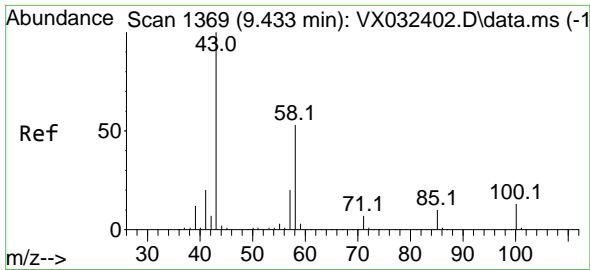

#59  
 2-Hexanone  
 Concen: 247.558 ug/l  
 RT: 9.433 min Scan# 1369  
 Delta R.T. 0.000 min  
 Lab File: VX032697.D  
 Acq: 10 Nov 2022 01:27

Instrument : MSVOA\_X  
 ClientSampleId : VSTDCCC050

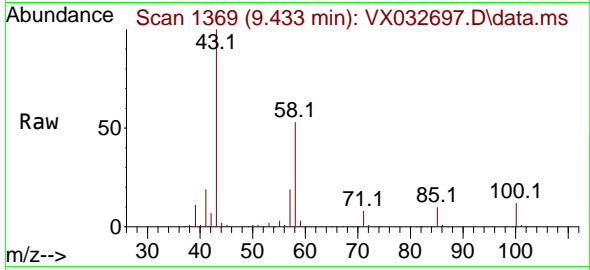

Tgt Ion: 43 Resp: 30543  
 Ion Ratio Lower Upper  
 43 100  
 58 53.1 26.5 79.5

Manual Integrations  
**APPROVED**

Reviewed By :John Carlone 11/10/2022  
 Supervised By :Mahesh Dadoda 11/10/2022

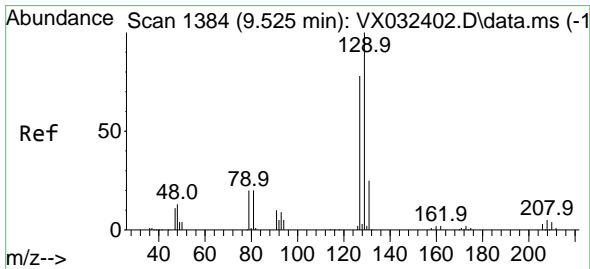
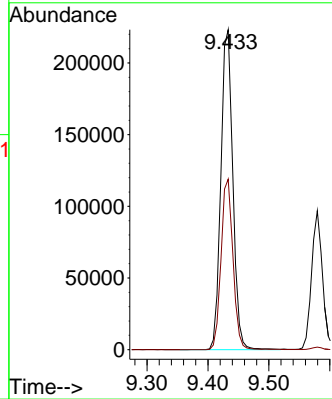
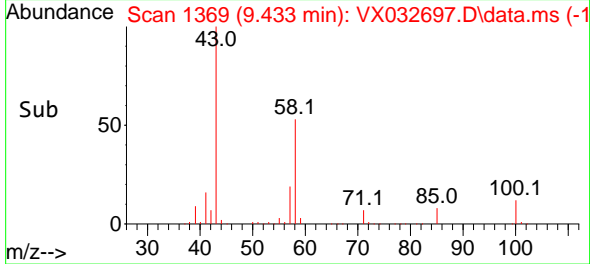

#60  
 Dibromochloromethane  
 Concen: 54.379 ug/l  
 RT: 9.525 min Scan# 1384  
 Delta R.T. 0.000 min  
 Lab File: VX032697.D  
 Acq: 10 Nov 2022 01:27

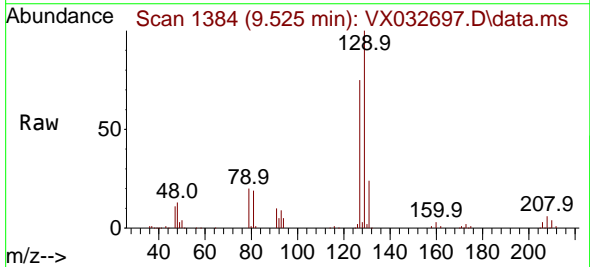

Tgt Ion:129 Resp: 76281  
 Ion Ratio Lower Upper  
 129 100  
 127 77.3 38.6 115.8

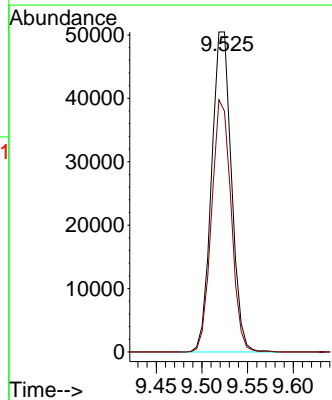
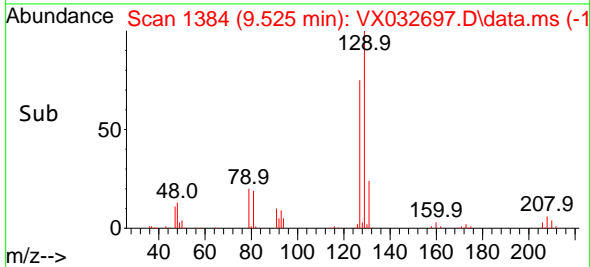

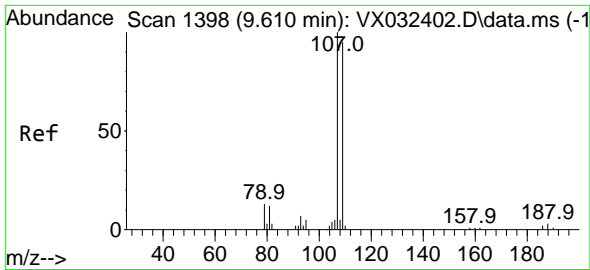

#61  
 1,2-Dibromoethane  
 Concen: 54.043 ug/l  
 RT: 9.610 min Scan# 1398  
 Delta R.T. 0.000 min  
 Lab File: VX032697.D  
 Acq: 10 Nov 2022 01:27

Instrument :

MSVOA\_X

ClientSampleID :

VSTDCCC050

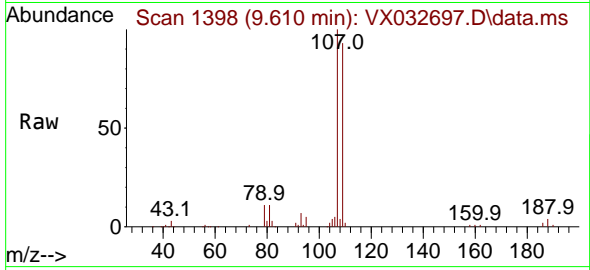

Tgt Ion:107 Resp: 7354  
 Ion Ratio Lower Upper  
 107 100  
 109 92.4 76.0 114.0

Manual Integrations

APPROVED

Reviewed By :John Carlone 11/10/2022

Supervised By :Mahesh Dadoda 11/10/2022

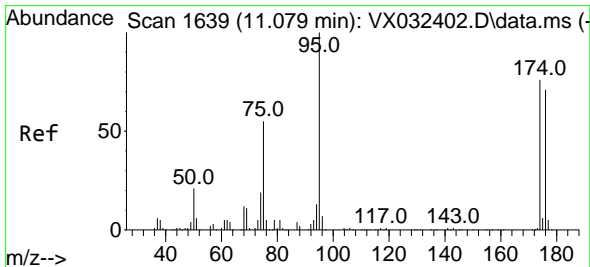
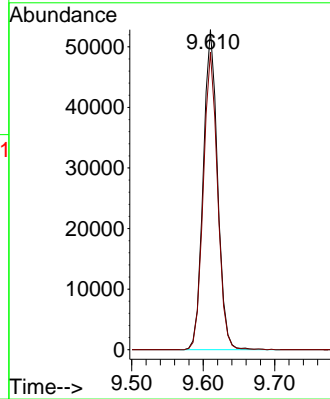
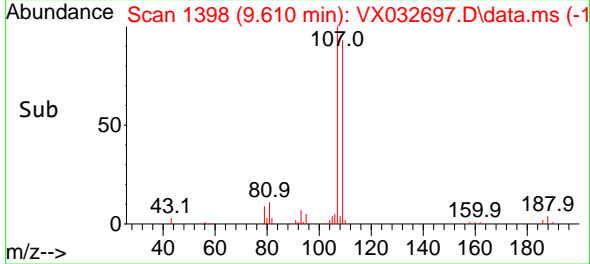

#62  
 4-Bromofluorobenzene  
 Concen: 53.501 ug/l  
 RT: 11.079 min Scan# 1639  
 Delta R.T. 0.000 min  
 Lab File: VX032697.D  
 Acq: 10 Nov 2022 01:27

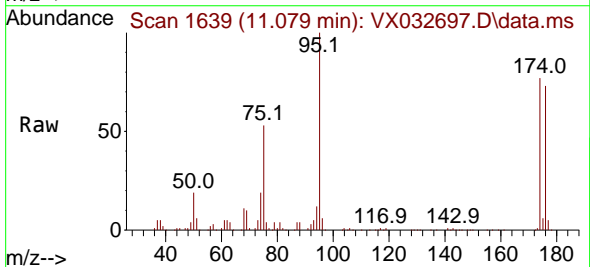

Tgt Ion: 95 Resp: 86194  
 Ion Ratio Lower Upper  
 95 100  
 174 81.9 0.0 164.0  
 176 79.0 0.0 154.4

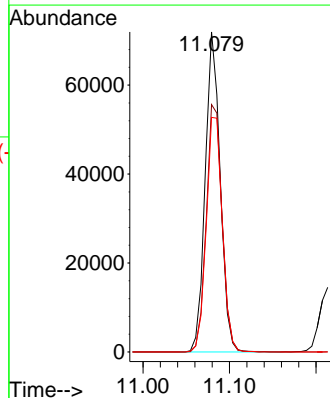
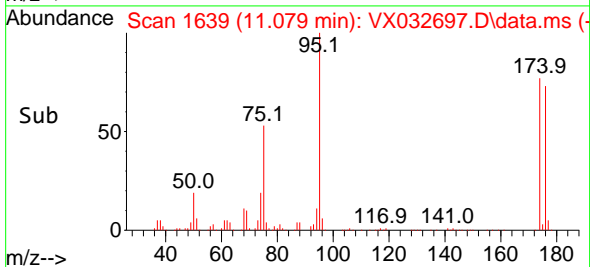

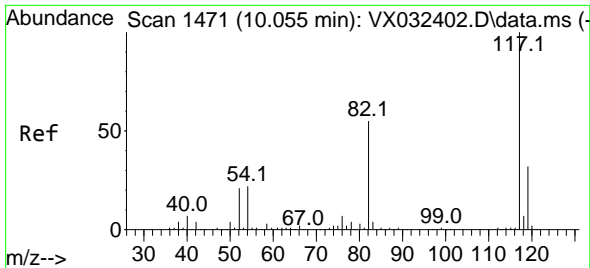

#63  
 Chlorobenzene-d5  
 Concen: 50.000 ug/l  
 RT: 10.055 min Scan# 14  
 Delta R.T. 0.000 min  
 Lab File: VX032697.D  
 Acq: 10 Nov 2022 01:27

Instrument : MSVOA\_X  
 Client Sample Id : VSTDCCC050

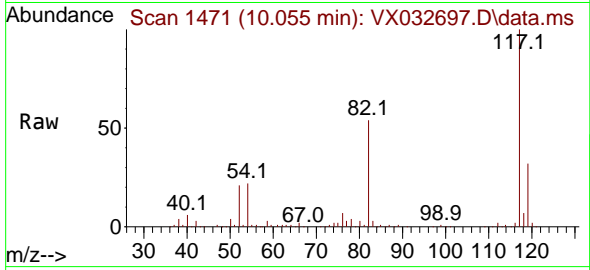

Tgt Ion:117 Resp: 15562  
 Ion Ratio Lower Upper  
 117 100  
 82 54.2 44.3 66.5  
 119 32.4 25.7 38.5

Manual Integrations  
 APPROVED

Reviewed By :John Carlone 11/10/2022  
 Supervised By :Mahesh Dadoda 11/10/2022

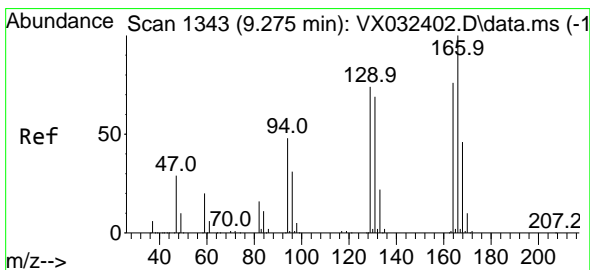
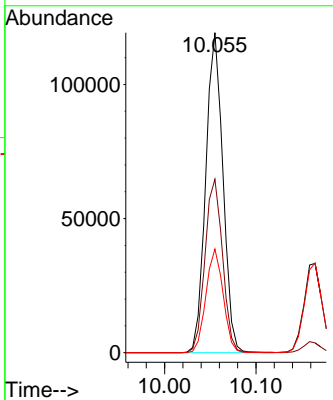
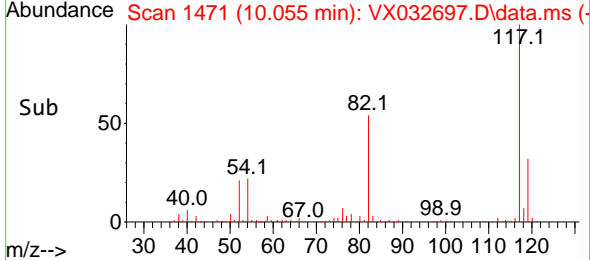

#64  
 Tetrachloroethene  
 Concen: 51.234 ug/l  
 RT: 9.275 min Scan# 1343  
 Delta R.T. 0.000 min  
 Lab File: VX032697.D  
 Acq: 10 Nov 2022 01:27

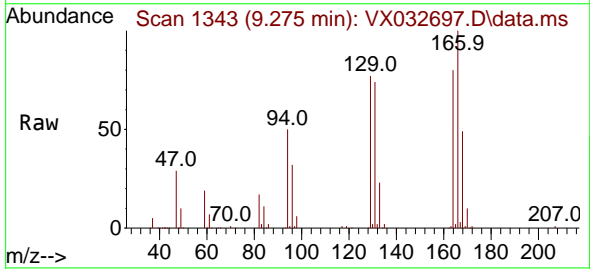

Tgt Ion:164 Resp: 58359  
 Ion Ratio Lower Upper  
 164 100  
 166 125.5 105.4 158.2  
 129 96.9 78.2 117.2  
 131 92.6 72.5 108.7

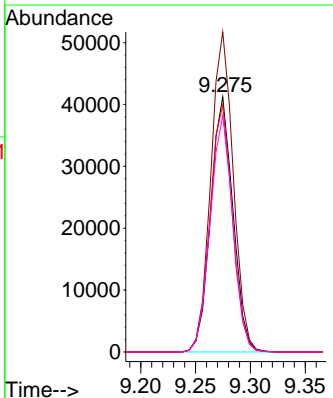
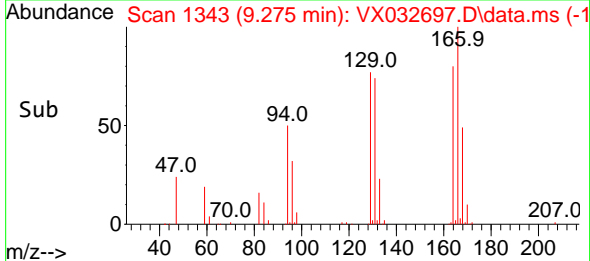

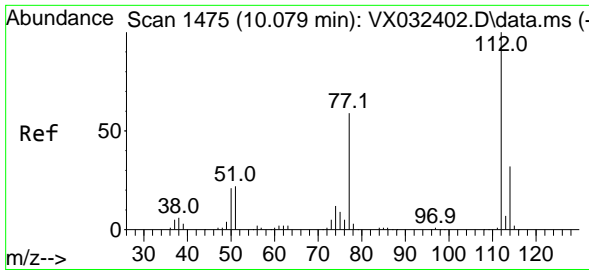

#65  
 Chlorobenzene  
 Concen: 52.012 ug/l  
 RT: 10.079 min Scan# 1475  
 Delta R.T. 0.000 min  
 Lab File: VX032697.D  
 Acq: 10 Nov 2022 01:27

Instrument :

MSVOA\_X

Client Sampled :

VSTDCCC050

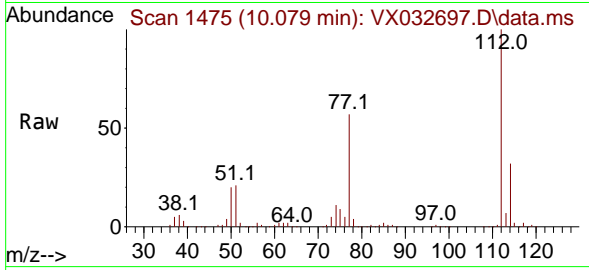

Tgt Ion:112 Resp: 181320  
 Ion Ratio Lower Upper  
 112 100  
 114 32.2 25.4 38.2

Manual Integrations

APPROVED

Reviewed By :John Carlone 11/10/2022

Supervised By :Mahesh Dadoda 11/10/2022

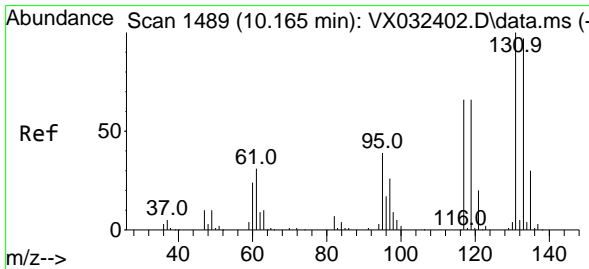
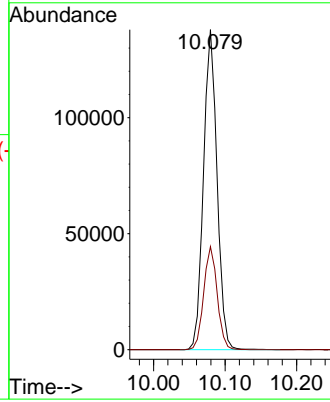
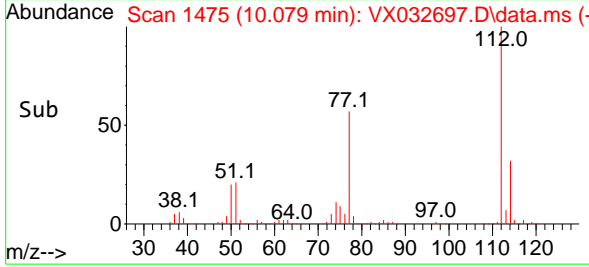

#66  
 1,1,1,2-Tetrachloroethane  
 Concen: 53.793 ug/l  
 RT: 10.165 min Scan# 1489  
 Delta R.T. 0.000 min  
 Lab File: VX032697.D  
 Acq: 10 Nov 2022 01:27

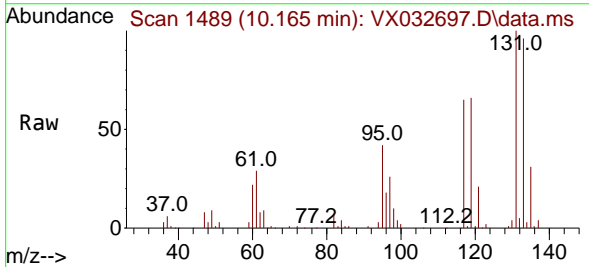

Tgt Ion:131 Resp: 70578  
 Ion Ratio Lower Upper  
 131 100  
 133 96.4 47.6 142.9  
 119 63.7 32.4 97.0

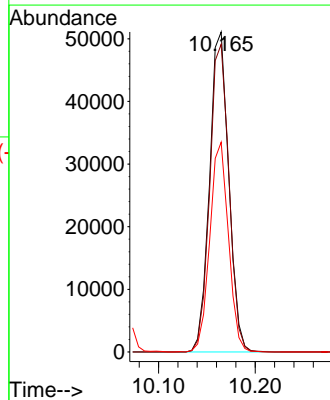
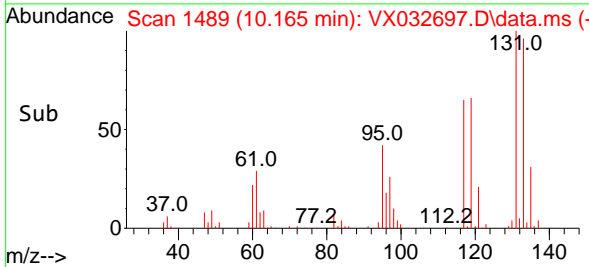

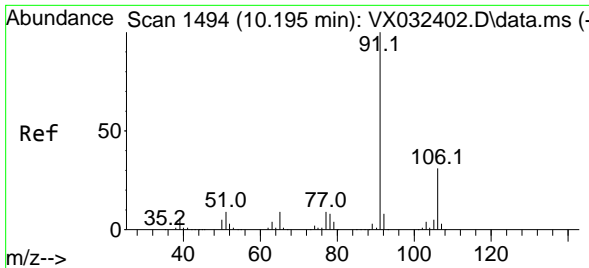

#67  
 Ethyl Benzene  
 Concen: 53.041 ug/l  
 RT: 10.195 min Scan# 1494  
 Delta R.T. 0.000 min  
 Lab File: VX032697.D  
 Acq: 10 Nov 2022 01:27

Instrument :

MSVOA\_X

ClientSampleId :

VSTDCCC050

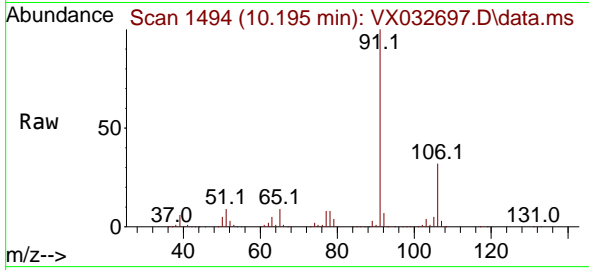

Tgt Ion: 91 Resp: 33065  
 Ion Ratio Lower Upper  
 91 100  
 106 31.6 25.0 37.6

Manual Integrations

APPROVED

Reviewed By :John Carlone 11/10/2022

Supervised By :Mahesh Dadoda 11/10/2022

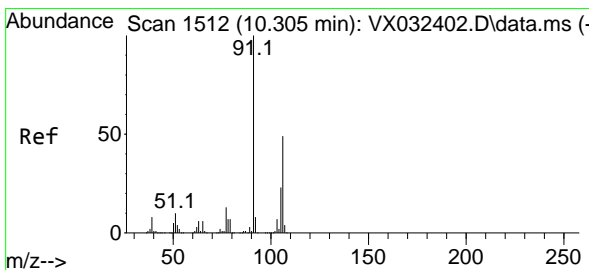
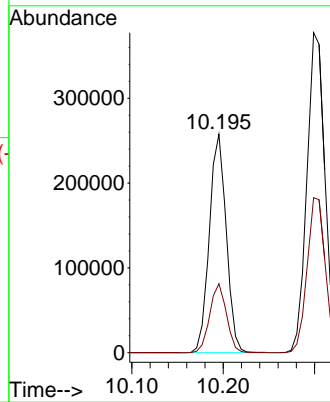
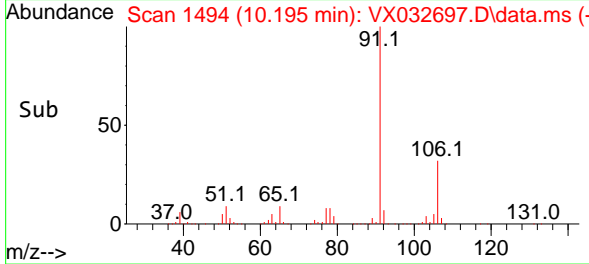

#68  
 m/p-Xylenes  
 Concen: 105.063 ug/l  
 RT: 10.299 min Scan# 1511  
 Delta R.T. -0.006 min  
 Lab File: VX032697.D  
 Acq: 10 Nov 2022 01:27

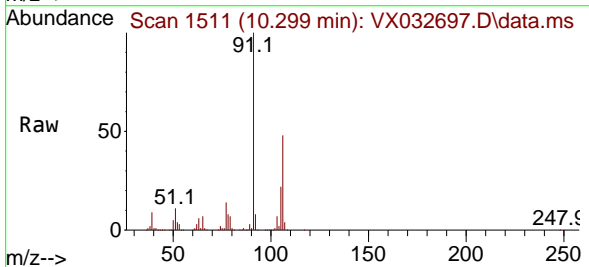

Tgt Ion:106 Resp: 254326  
 Ion Ratio Lower Upper  
 106 100  
 91 204.0 164.5 246.7

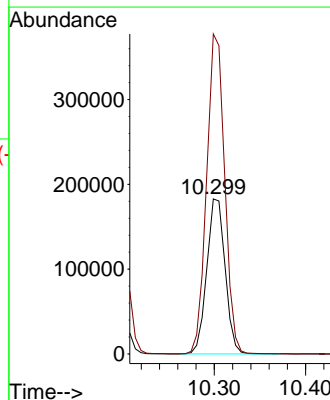
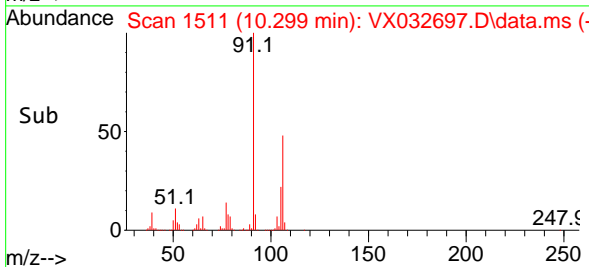

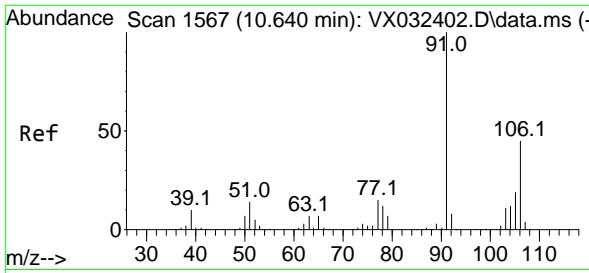

#69  
 o-Xylene  
 Concen: 53.193 ug/l  
 RT: 10.640 min Scan# 1567  
 Delta R.T. 0.000 min  
 Lab File: VX032697.D  
 Acq: 10 Nov 2022 01:27

Instrument :  
 MSVOA\_X  
 ClientSampleId :  
 VSTDCCC050

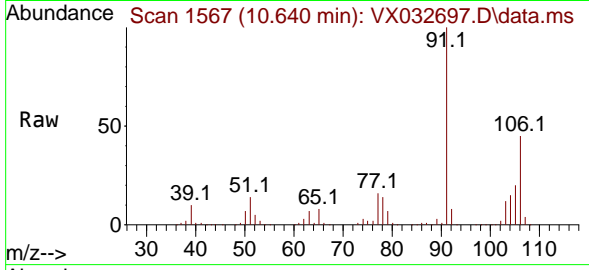

Tgt Ion:106 Resp: 12519  
 Ion Ratio Lower Upper  
 106 100  
 91 218.7 109.2 327.6

Manual Integrations  
 APPROVED

Reviewed By :John Carlone 11/10/2022  
 Supervised By :Mahesh Dadoda 11/10/2022

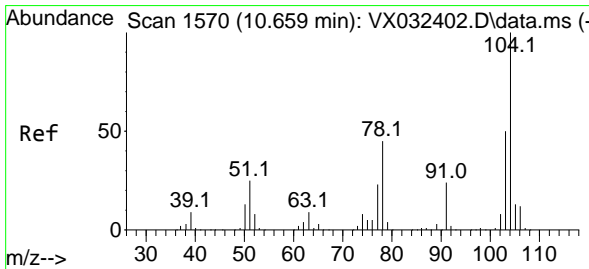
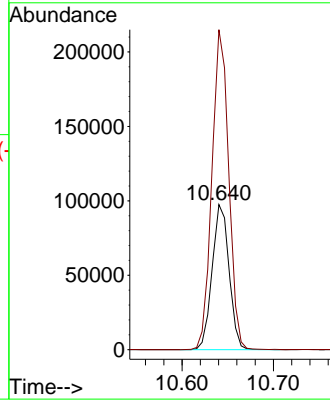
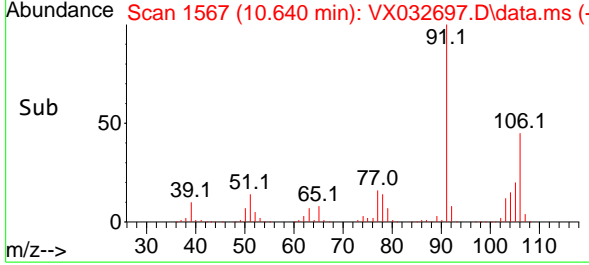

#70  
 Styrene  
 Concen: 54.326 ug/l  
 RT: 10.653 min Scan# 1569  
 Delta R.T. -0.006 min  
 Lab File: VX032697.D  
 Acq: 10 Nov 2022 01:27

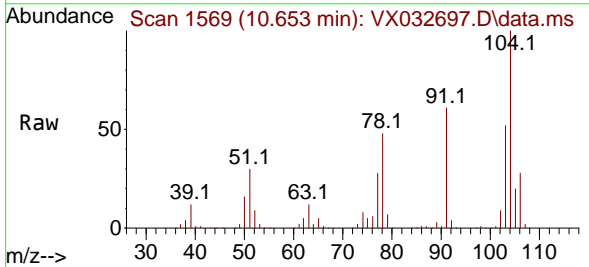

Tgt Ion:104 Resp: 212494  
 Ion Ratio Lower Upper  
 104 100  
 78 51.8 41.8 62.8  
 103 54.9 44.5 66.7

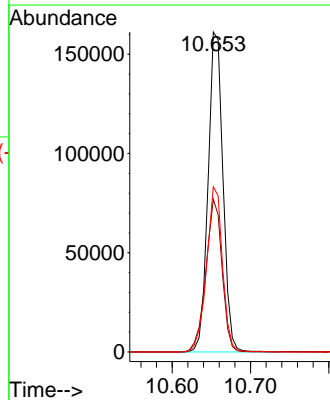
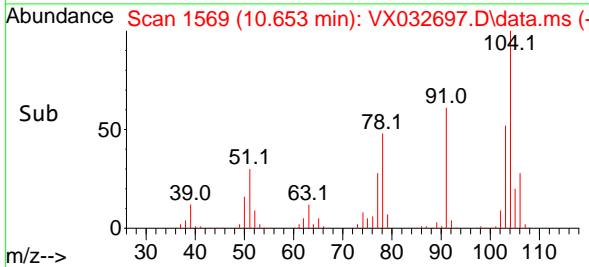

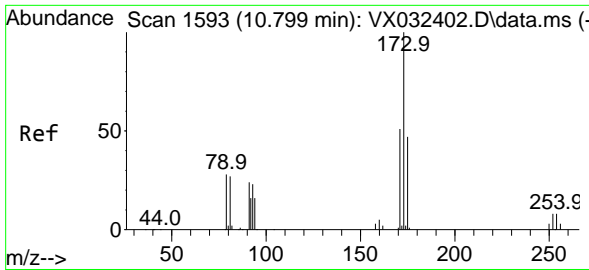

#71  
 Bromoform  
 Concen: 53.640 ug/l  
 RT: 10.799 min Scan# 1593  
 Delta R.T. 0.000 min  
 Lab File: VX032697.D  
 Acq: 10 Nov 2022 01:27

Instrument :

MSVOA\_X

ClientSampleId :

VSTDCCC050

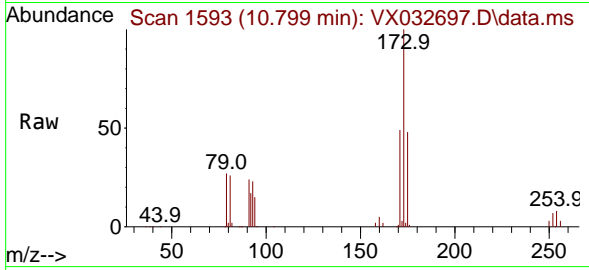

Tgt Ion:173 Resp: 5564  
 Ion Ratio Lower Upper  
 173 100  
 175 48.8 23.9 71.8  
 254 0.0 0.0 0.0

Manual Integrations

APPROVED

Reviewed By :John Carlone 11/10/2022

Supervised By :Mahesh Dadoda 11/10/2022

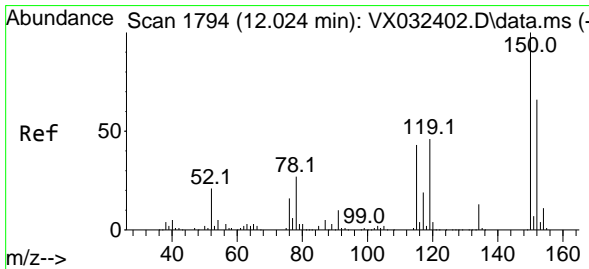
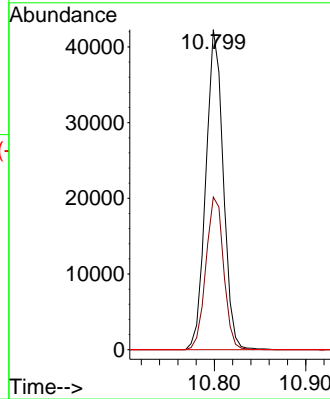
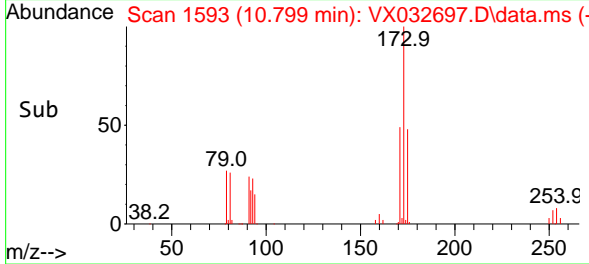

#72  
 1,4-Dichlorobenzene-d4  
 Concen: 50.000 ug/l  
 RT: 12.024 min Scan# 1794  
 Delta R.T. 0.000 min  
 Lab File: VX032697.D  
 Acq: 10 Nov 2022 01:27

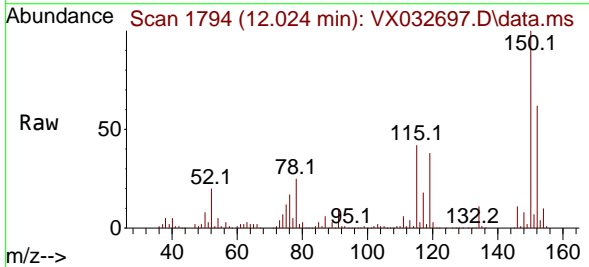

Tgt Ion:152 Resp: 83523  
 Ion Ratio Lower Upper  
 152 100  
 115 90.6 44.0 132.0  
 150 177.2 0.0 351.8

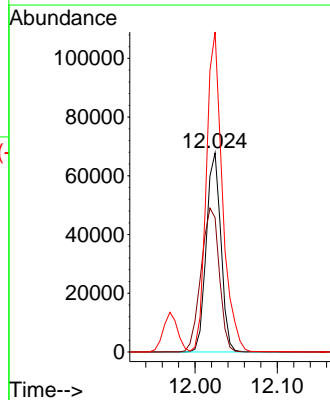
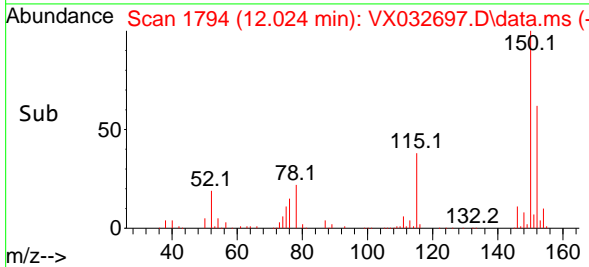



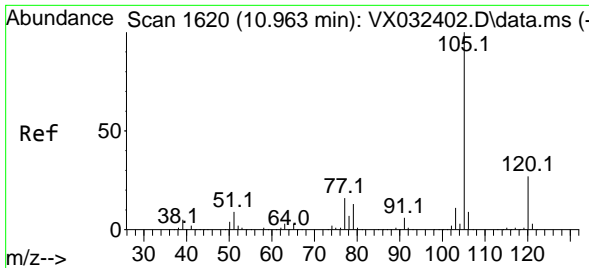

#73  
 Isopropylbenzene  
 Concen: 50.927 ug/l  
 RT: 10.963 min Scan# 1600  
 Delta R.T. 0.000 min  
 Lab File: VX032697.D  
 Acq: 10 Nov 2022 01:27

**Instrument :**  
 MSVOA\_X  
**ClientSampleId :**  
 VSTDCCC050

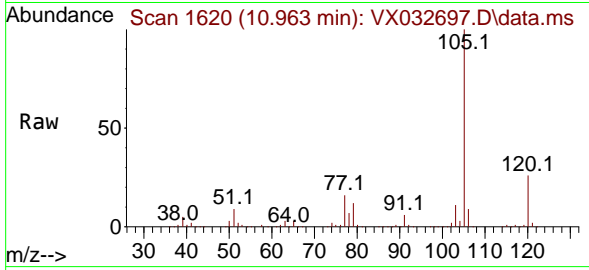

Tgt Ion: 105 Resp: 33706  
 Ion Ratio Lower Upper  
 105 100  
 120 26.5 13.1 39.3

**Manual Integrations**  
**APPROVED**  
 Reviewed By :John Carlone 11/10/2022  
 Supervised By :Mahesh Dadoda 11/10/2022

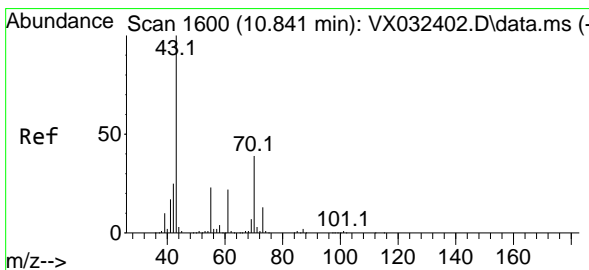
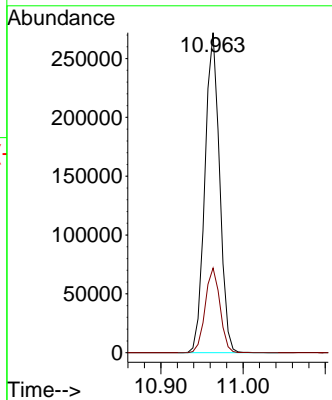
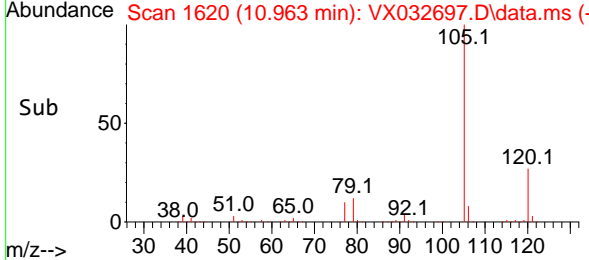

#74  
 N-ethyl acetate  
 Concen: 51.906 ug/l  
 RT: 10.841 min Scan# 1600  
 Delta R.T. 0.000 min  
 Lab File: VX032697.D  
 Acq: 10 Nov 2022 01:27

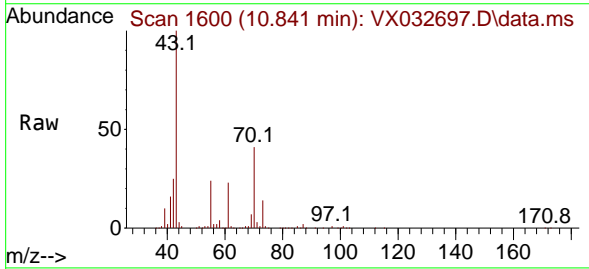

Tgt Ion: 43 Resp: 129804  
 Ion Ratio Lower Upper  
 43 100  
 70 41.9 33.6 50.4  
 55 23.7 19.4 29.2  
 61 23.4 18.8 28.2

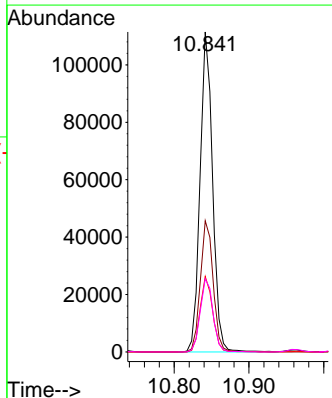
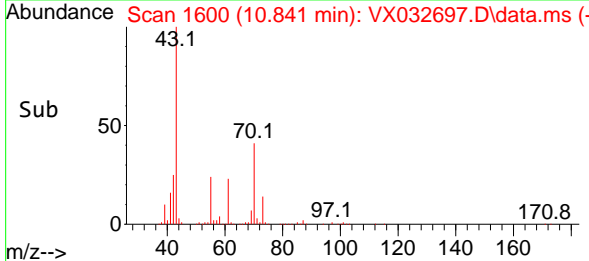

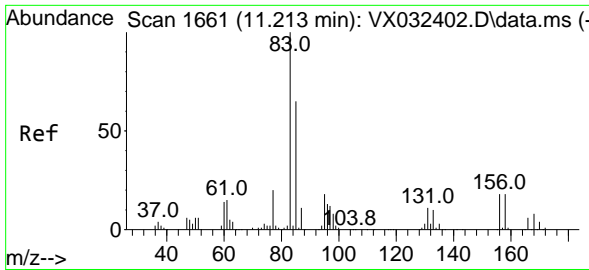

#75  
 1,1,2,2-Tetrachloroethane  
 Concen: 49.134 ug/l  
 RT: 11.213 min Scan# 1661  
 Delta R.T. 0.000 min  
 Lab File: VX032697.D  
 Acq: 10 Nov 2022 01:27

Instrument : MSVOA\_X  
 ClientSampleId : VSTDCCC050

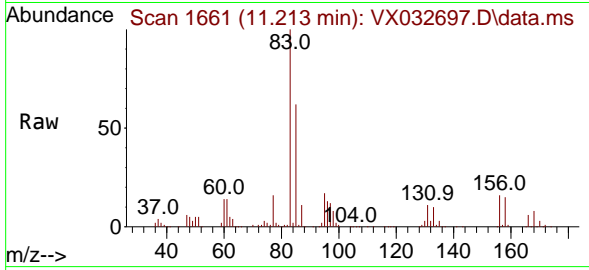

Tgt Ion: 83 Resp: 10438  
 Ion Ratio Lower Upper  
 83 100  
 131 10.7 5.4 16.2  
 85 64.7 31.9 95.9

Manual Integrations  
 APPROVED

Reviewed By :John Carlone 11/10/2022  
 Supervised By :Mahesh Dadoda 11/10/2022

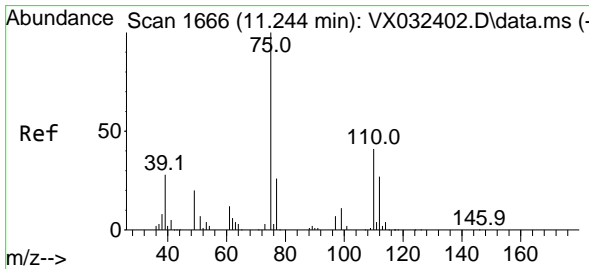
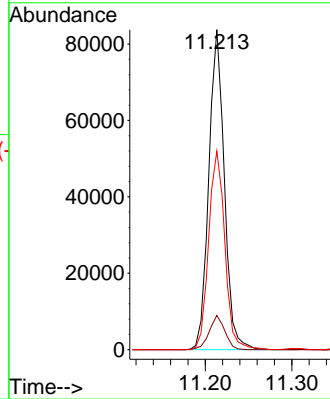
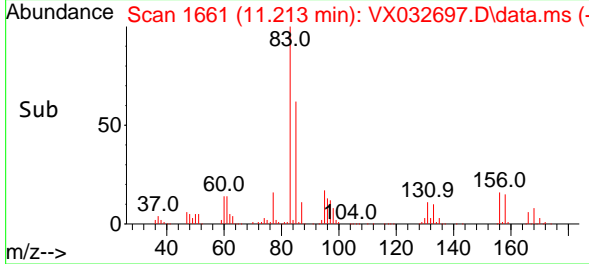

#76  
 1,2,3-Trichloropropane  
 Concen: 50.807 ug/l m  
 RT: 11.238 min Scan# 1665  
 Delta R.T. -0.006 min  
 Lab File: VX032697.D  
 Acq: 10 Nov 2022 01:27

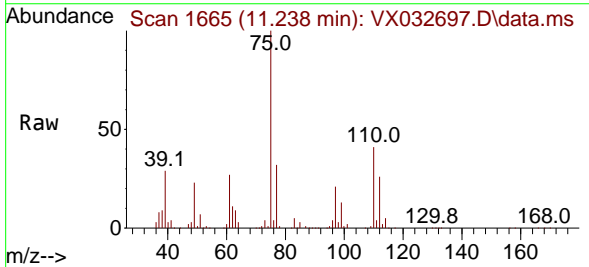

Tgt Ion: 75 Resp: 94409  
 Ion Ratio Lower Upper  
 75 100  
 77 37.4 20.0 60.0

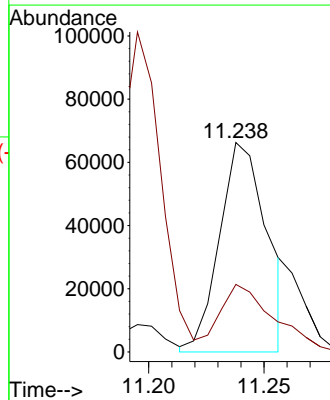
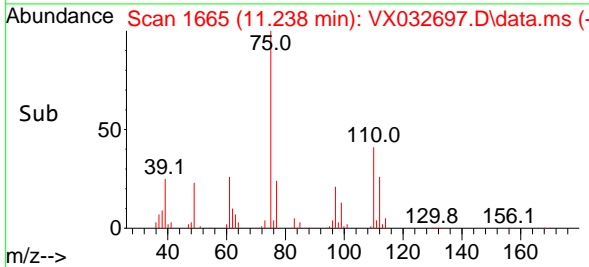

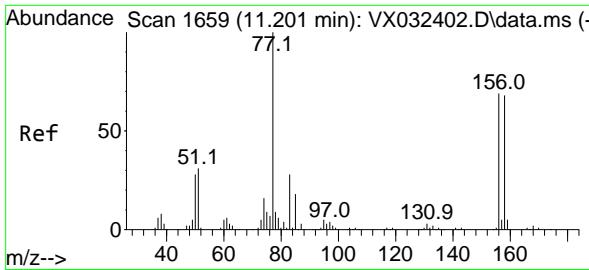

#77  
 Bromobenzene  
 Concen: 51.808 ug/l  
 RT: 11.195 min Scan# 1658  
 Delta R.T. -0.006 min  
 Lab File: VX032697.D  
 Acq: 10 Nov 2022 01:27

**Instrument :**  
 MSVOA\_X  
**ClientSampleId :**  
 VSTDCCC050

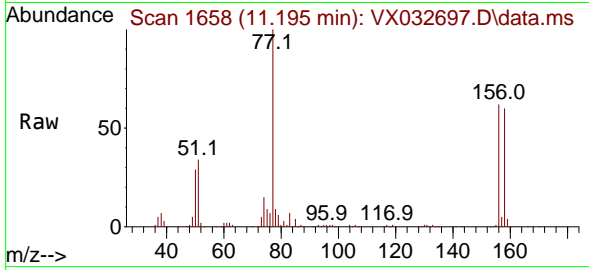

Tgt Ion:156 Resp: 8406  
 Ion Ratio Lower Upper  
 156 100  
 77 150.7 76.1 228.4  
 158 96.5 48.8 146.3

**Manual Integrations**  
**APPROVED**  
 Reviewed By :John Carlone 11/10/2022  
 Supervised By :Mahesh Dadoda 11/10/2022

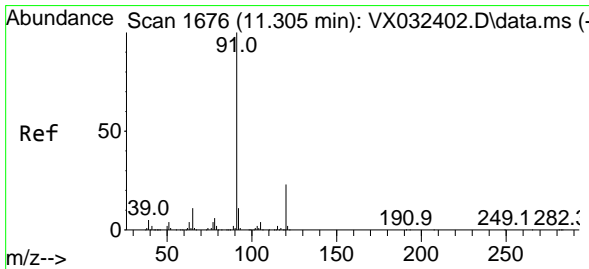
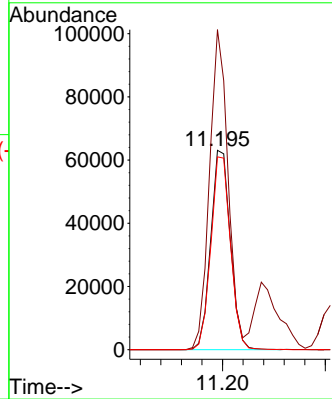
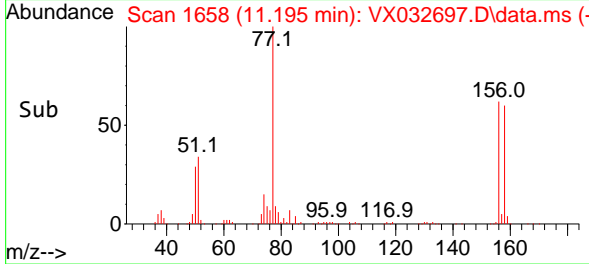

#78  
 n-propylbenzene  
 Concen: 50.780 ug/l  
 RT: 11.305 min Scan# 1676  
 Delta R.T. 0.000 min  
 Lab File: VX032697.D  
 Acq: 10 Nov 2022 01:27

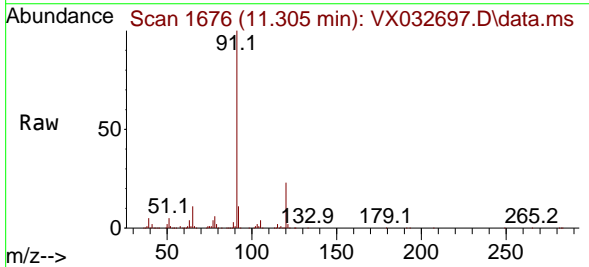

Tgt Ion: 91 Resp: 387216  
 Ion Ratio Lower Upper  
 91 100  
 120 23.4 11.6 34.8

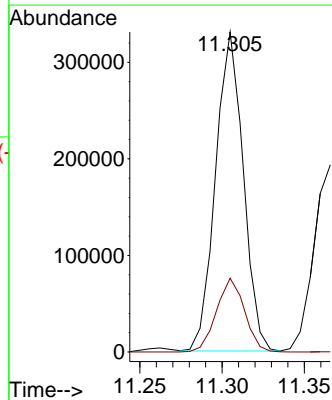
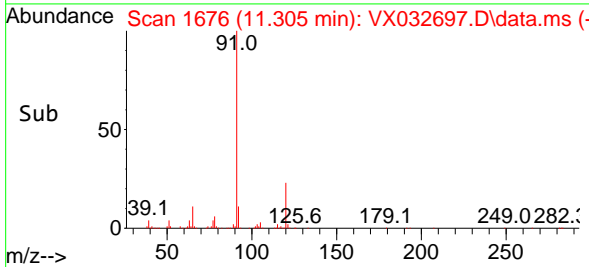

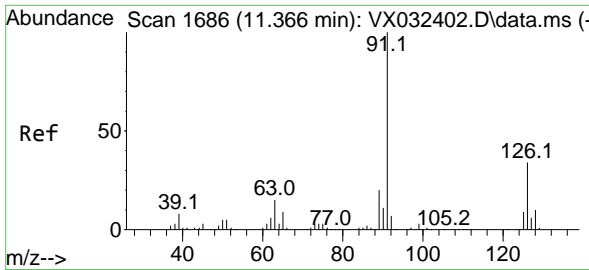

#79  
 2-Chlorotoluene  
 Concen: 51.884 ug/l  
 RT: 11.366 min Scan# 1686  
 Delta R.T. 0.000 min  
 Lab File: VX032697.D  
 Acq: 10 Nov 2022 01:27

Instrument :

MSVOA\_X

ClientSampleId :

VSTDCCC050

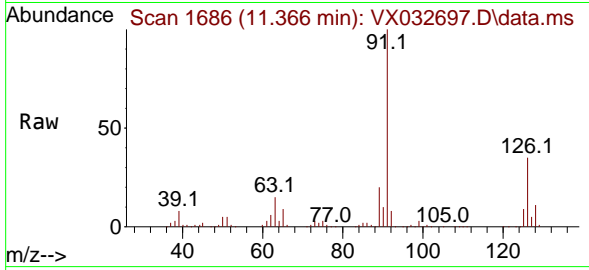

Tgt Ion: 91 Resp: 23693  
 Ion Ratio Lower Upper  
 91 100  
 126 34.2 17.1 51.2

Manual Integrations

APPROVED

Reviewed By :John Carlone 11/10/2022

Supervised By :Mahesh Dadoda 11/10/2022

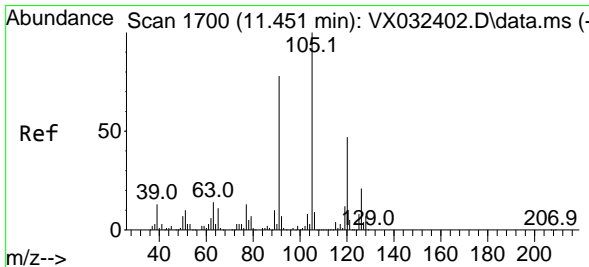
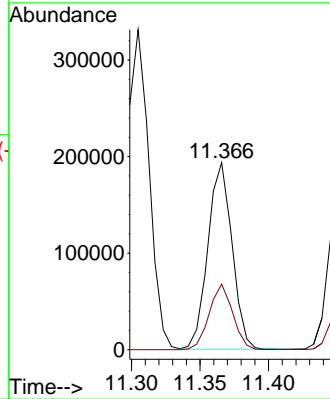
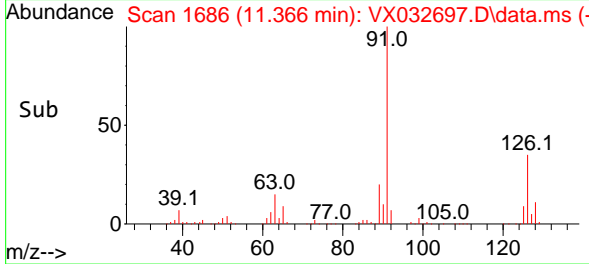

#80  
 1,3,5-Trimethylbenzene  
 Concen: 51.622 ug/l  
 RT: 11.451 min Scan# 1700  
 Delta R.T. 0.000 min  
 Lab File: VX032697.D  
 Acq: 10 Nov 2022 01:27

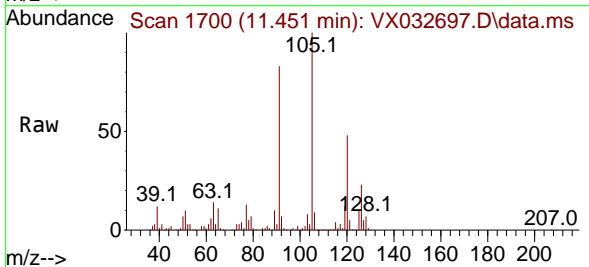

Tgt Ion:105 Resp: 292005  
 Ion Ratio Lower Upper  
 105 100  
 120 47.3 23.6 71.0

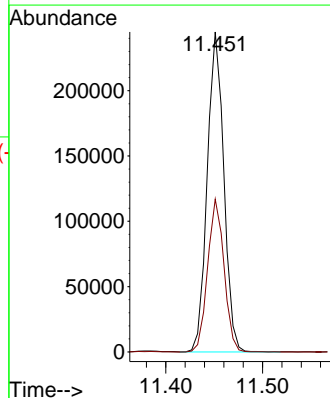
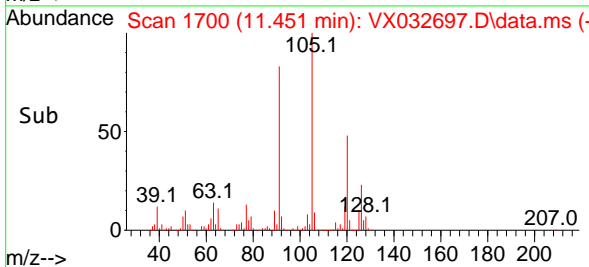

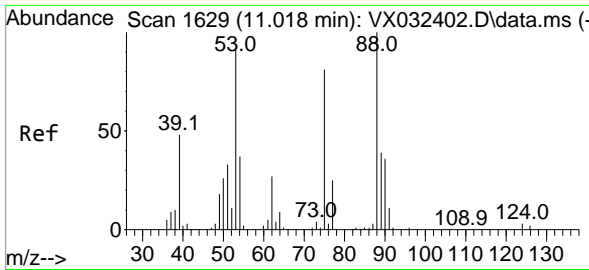

#81  
 trans-1,4-Dichloro-2-butene  
 Concen: 47.923 ug/l  
 RT: 11.018 min Scan# 1629  
 Delta R.T. 0.000 min  
 Lab File: VX032697.D  
 Acq: 10 Nov 2022 01:27

Instrument :

MSVOA\_X

ClientSampleId :

VSTDCCC050

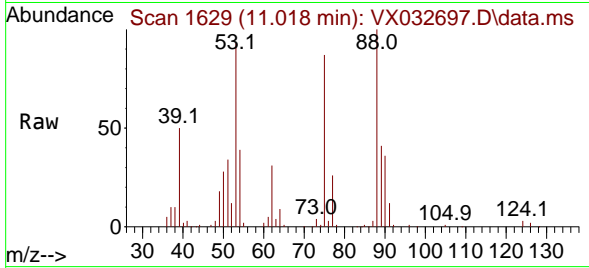

Tgt Ion: 75 Resp: 2798  
 Ion Ratio Lower Upper  
 75 100  
 53 106.3 86.9 130.3  
 89 47.1 38.3 57.5

Manual Integrations

APPROVED

Reviewed By :John Carlone 11/10/2022

Supervised By :Mahesh Dadoda 11/10/2022

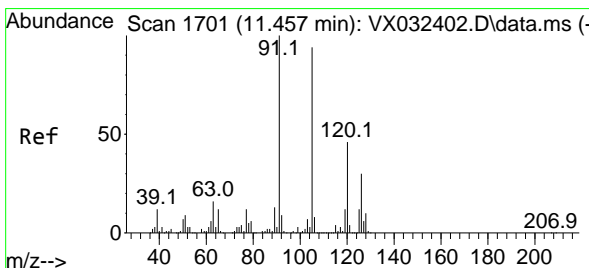
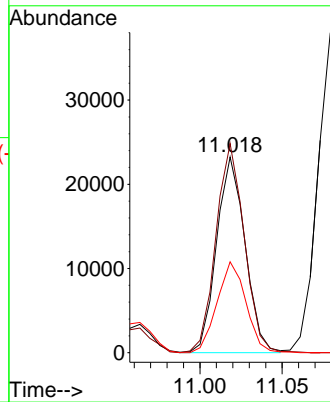
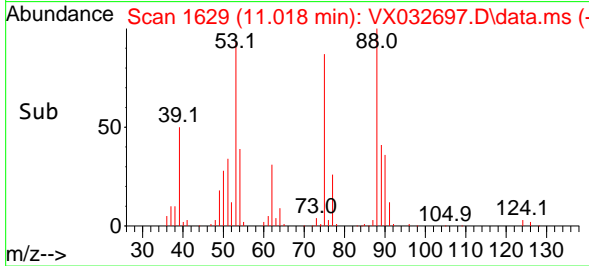

#82  
 4-Chlorotoluene  
 Concen: 51.746 ug/l  
 RT: 11.457 min Scan# 1701  
 Delta R.T. 0.000 min  
 Lab File: VX032697.D  
 Acq: 10 Nov 2022 01:27

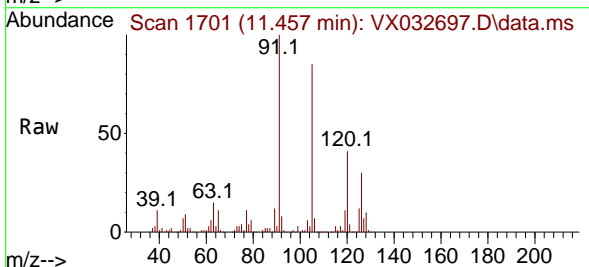

Tgt Ion: 91 Resp: 276512  
 Ion Ratio Lower Upper  
 91 100  
 126 29.6 14.8 44.4

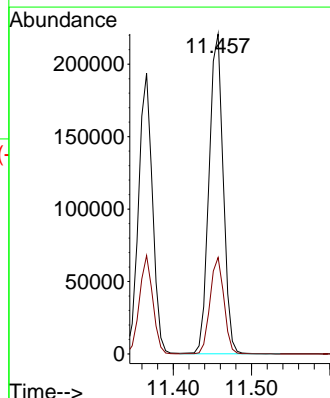
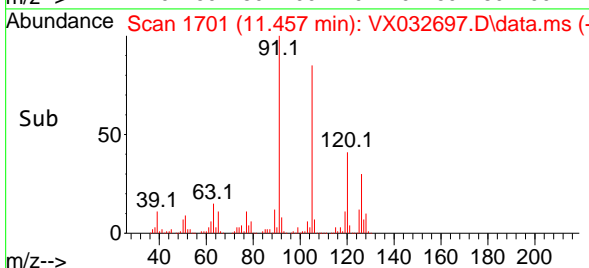

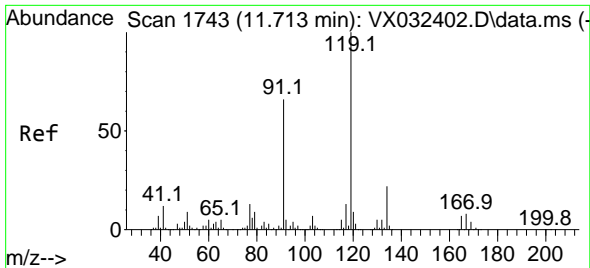

#83  
 tert-Butylbenzene  
 Concen: 52.160 ug/l  
 RT: 11.713 min Scan# 1743  
 Delta R.T. 0.000 min  
 Lab File: VX032697.D  
 Acq: 10 Nov 2022 01:27

Instrument :

MSVOA\_X

ClientSampleId :

VSTDCCC050

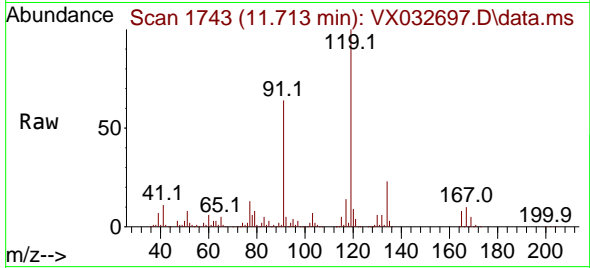

Tgt Ion:119 Resp: 29456  
 Ion Ratio Lower Upper  
 119 100  
 91 58.6 29.4 88.2  
 134 22.1 11.0 33.0

Manual Integrations

APPROVED

Reviewed By :John Carlone 11/10/2022  
 Supervised By :Mahesh Dadoda 11/10/2022

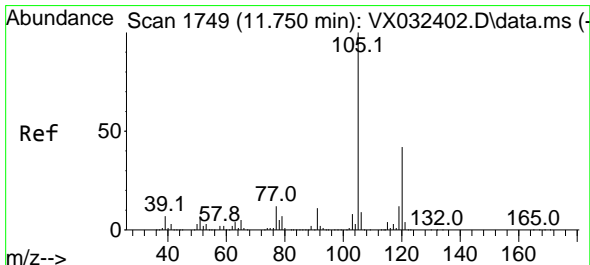
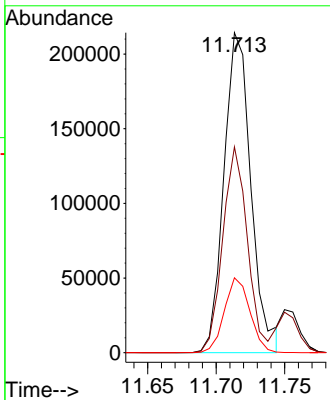
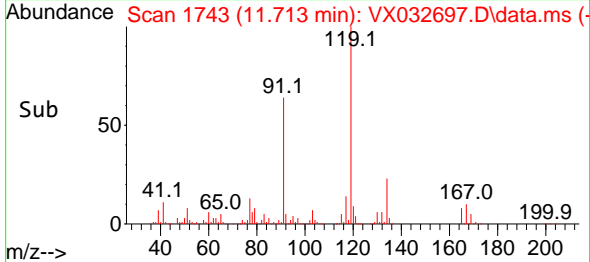

#84  
 1,2,4-Trimethylbenzene  
 Concen: 52.173 ug/l  
 RT: 11.750 min Scan# 1749  
 Delta R.T. 0.000 min  
 Lab File: VX032697.D  
 Acq: 10 Nov 2022 01:27

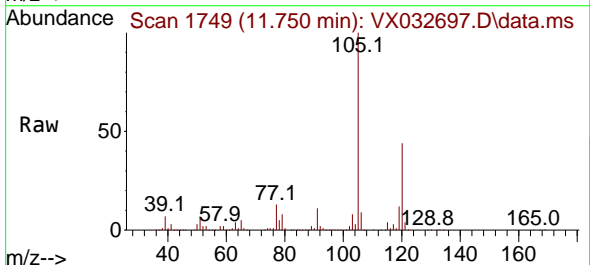

Tgt Ion:105 Resp: 293530  
 Ion Ratio Lower Upper  
 105 100  
 120 43.1 21.9 65.5

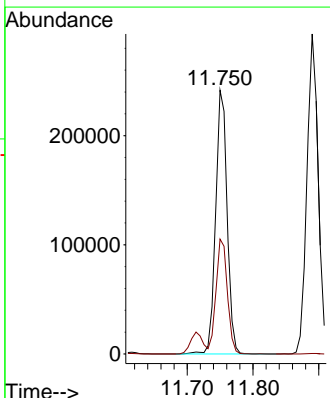
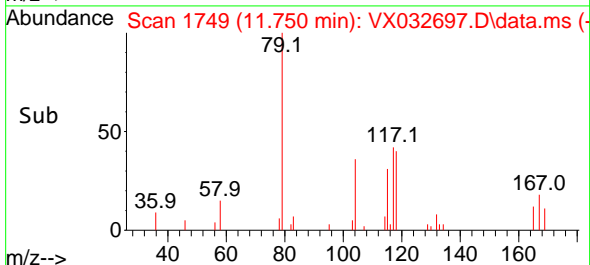

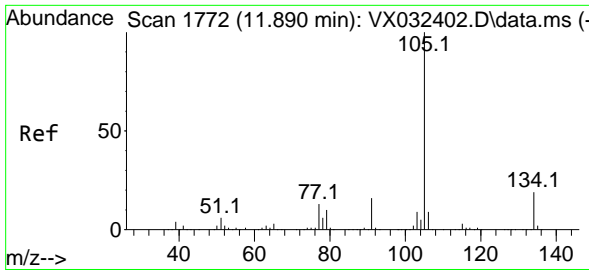

#85  
 sec-Butylbenzene  
 Concen: 51.506 ug/l  
 RT: 11.890 min Scan# 1772  
 Delta R.T. 0.000 min  
 Lab File: VX032697.D  
 Acq: 10 Nov 2022 01:27

Instrument : MSVOA\_X  
 ClientSampleId : VSTDCCC050

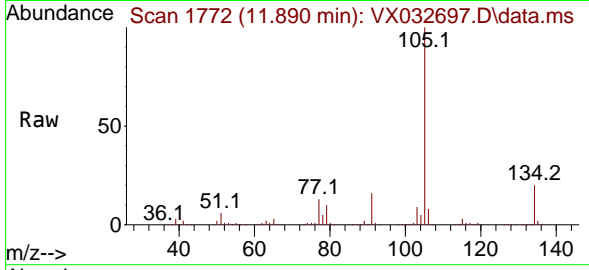

Tgt Ion:105 Resp: 35000  
 Ion Ratio Lower Upper  
 105 100  
 134 19.8 9.9 29.7

Manual Integrations  
**APPROVED**  
 Reviewed By :John Carlone 11/10/2022  
 Supervised By :Mahesh Dadoda 11/10/2022

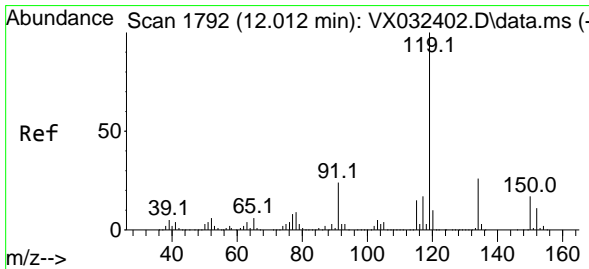
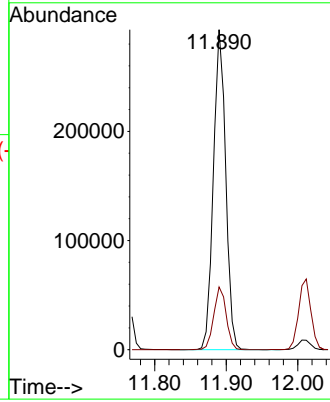
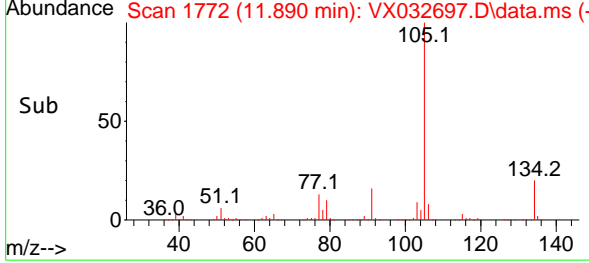

#86  
 p-Isopropyltoluene  
 Concen: 51.419 ug/l  
 RT: 12.012 min Scan# 1792  
 Delta R.T. 0.000 min  
 Lab File: VX032697.D  
 Acq: 10 Nov 2022 01:27

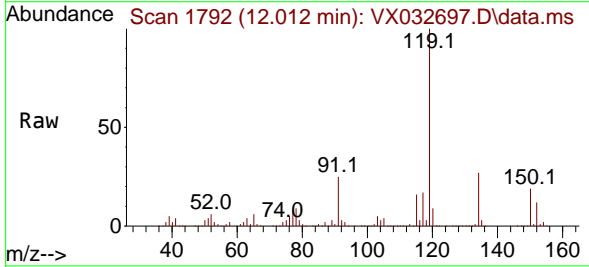

Tgt Ion:119 Resp: 296486  
 Ion Ratio Lower Upper  
 119 100  
 134 26.2 12.9 38.7  
 91 25.5 12.5 37.5

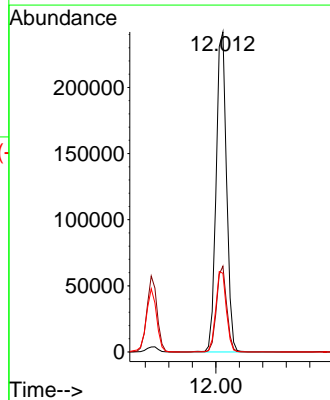
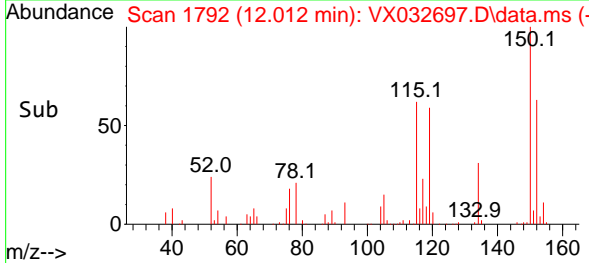

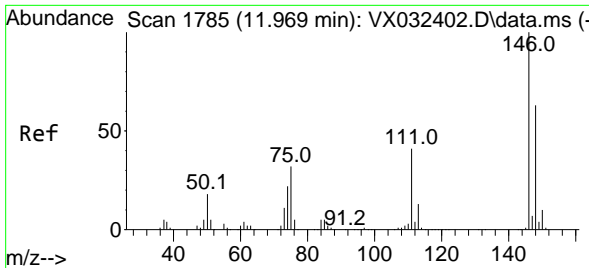

#87  
 1,3-Dichlorobenzene  
 Concen: 52.102 ug/l  
 RT: 11.969 min Scan# 1785  
 Delta R.T. 0.000 min  
 Lab File: VX032697.D  
 Acq: 10 Nov 2022 01:27

Instrument :

MSVOA\_X

ClientSampleId :

VSTDC050

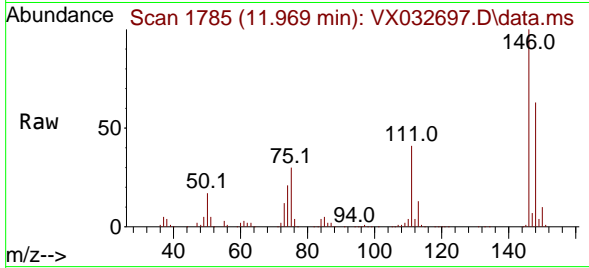

Tgt Ion:146 Resp: 15947  
 Ion Ratio Lower Upper  
 146 100  
 111 40.9 20.6 61.8  
 148 63.0 31.7 95.1

Manual Integrations

APPROVED

Reviewed By :John Carlone 11/10/2022

Supervised By :Mahesh Dadoda 11/10/2022

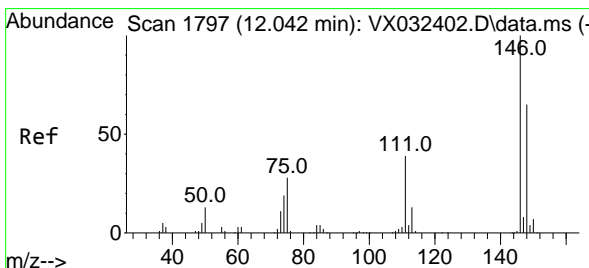
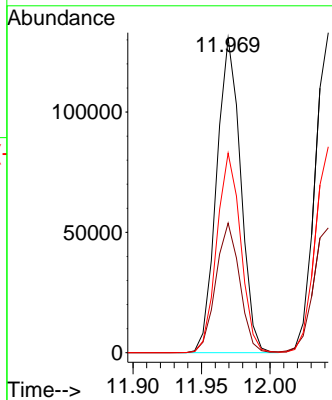
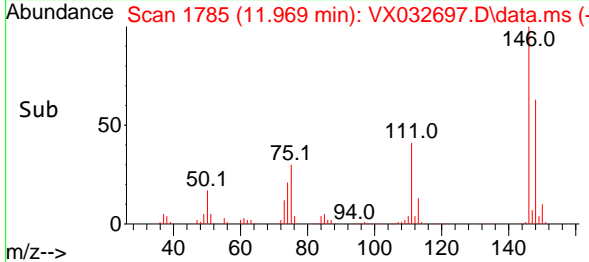

#88  
 1,4-Dichlorobenzene  
 Concen: 49.887 ug/l  
 RT: 12.042 min Scan# 1797  
 Delta R.T. 0.000 min  
 Lab File: VX032697.D  
 Acq: 10 Nov 2022 01:27

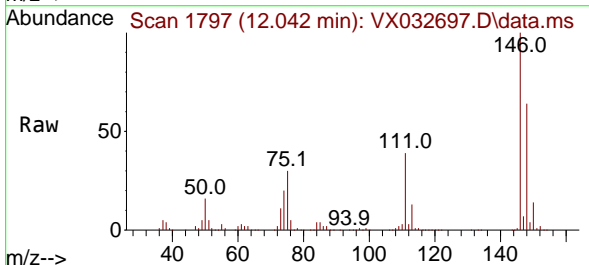

Tgt Ion:146 Resp: 158408  
 Ion Ratio Lower Upper  
 146 100  
 111 41.2 20.5 61.6  
 148 64.6 32.2 96.6

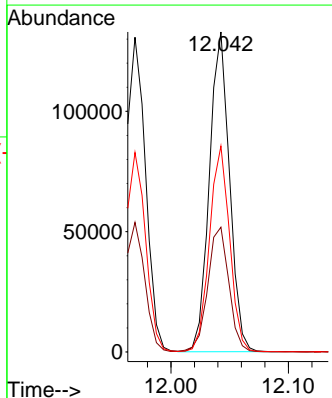
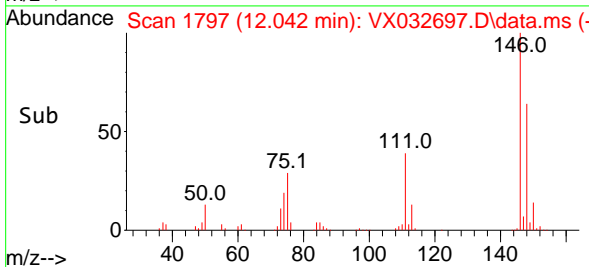



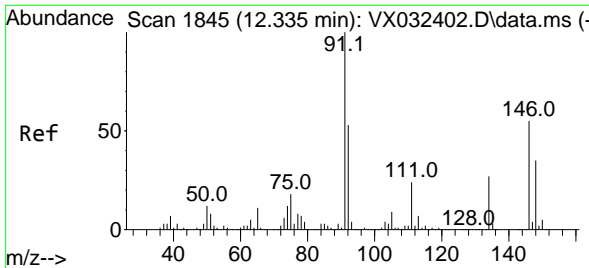

#89  
 n-Butylbenzene  
 Concen: 50.399 ug/l  
 RT: 12.335 min Scan# 1845  
 Delta R.T. 0.000 min  
 Lab File: VX032697.D  
 Acq: 10 Nov 2022 01:27

Instrument :

MSVOA\_X

ClientSampleId :

VSTDCCC050

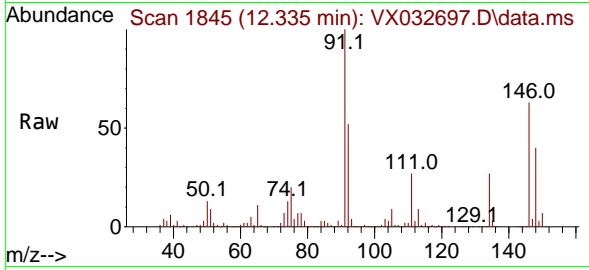

Tgt Ion: 91 Resp: 25281  
 Ion Ratio Lower Upper  
 91 100  
 92 52.3 26.2 78.6  
 134 25.7 12.9 38.6

Manual Integrations

APPROVED

Reviewed By :John Carlone 11/10/2022  
 Supervised By :Mahesh Dadoda 11/10/2022

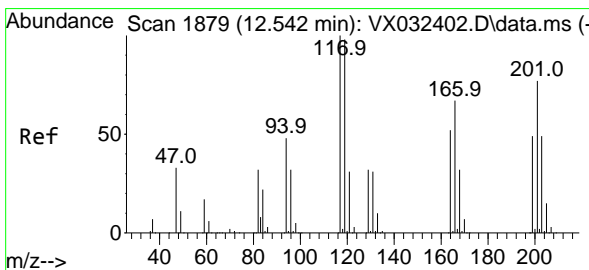
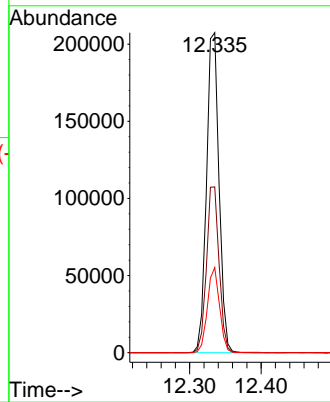
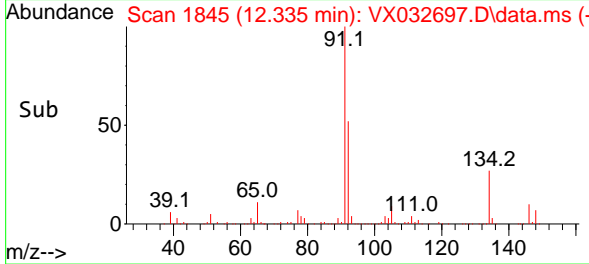

#90  
 Hexachloroethane  
 Concen: 51.173 ug/l  
 RT: 12.542 min Scan# 1879  
 Delta R.T. 0.000 min  
 Lab File: VX032697.D  
 Acq: 10 Nov 2022 01:27

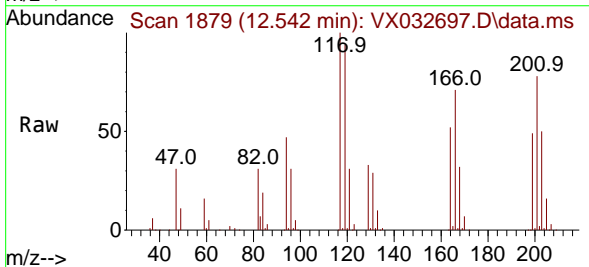

Tgt Ion:117 Resp: 48196  
 Ion Ratio Lower Upper  
 117 100  
 201 76.1 37.6 112.9

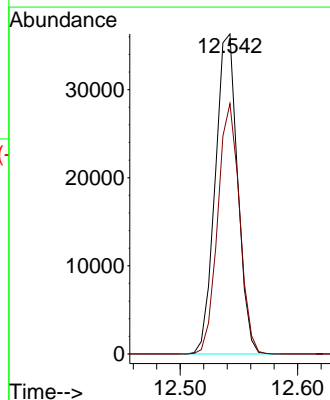
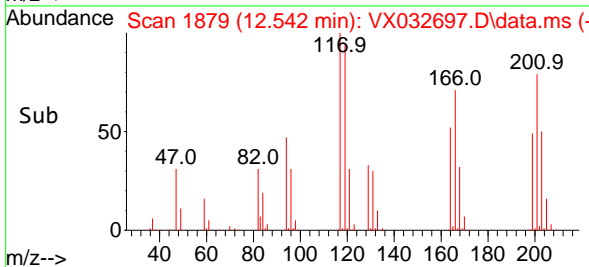

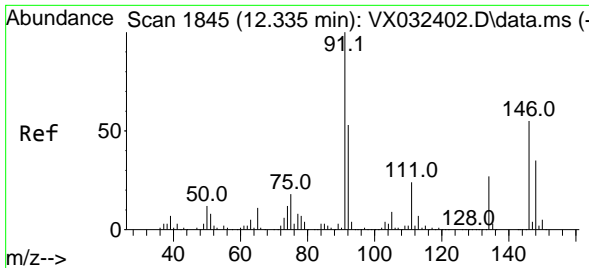

#91  
 1,2-Dichlorobenzene  
 Concen: 52.519 ug/l  
 RT: 12.335 min Scan# 1845  
 Delta R.T. 0.000 min  
 Lab File: VX032697.D  
 Acq: 10 Nov 2022 01:27

Instrument :

MSVOA\_X

ClientSampleId :

VSTDCCC050

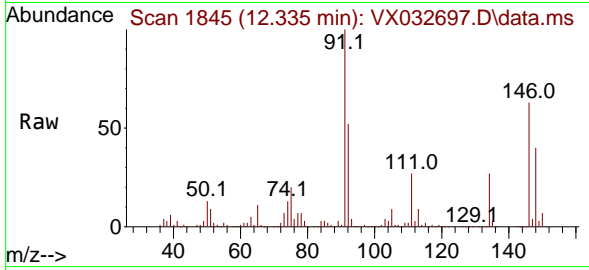

Tgt Ion:146 Resp: 15850  
 Ion Ratio Lower Upper  
 146 100  
 111 42.5 21.5 64.5  
 148 63.9 32.0 96.2

Manual Integrations

APPROVED

Reviewed By :John Carlone 11/10/2022

Supervised By :Mahesh Dadoda 11/10/2022

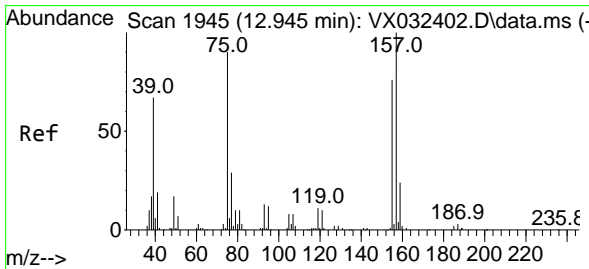
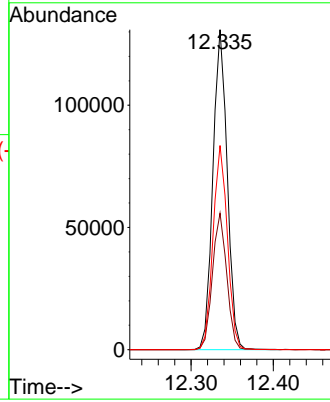
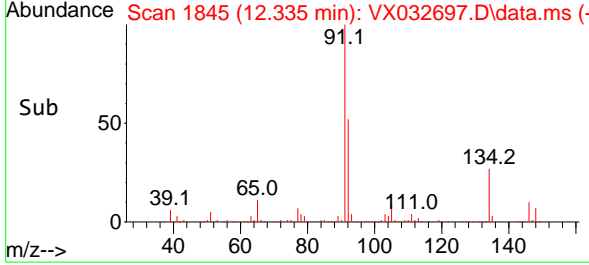

#92  
 1,2-Dibromo-3-Chloropropane  
 Concen: 46.780 ug/l  
 RT: 12.945 min Scan# 1945  
 Delta R.T. 0.000 min  
 Lab File: VX032697.D  
 Acq: 10 Nov 2022 01:27

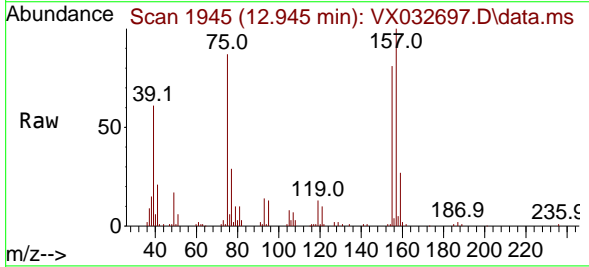

Tgt Ion: 75 Resp: 21790  
 Ion Ratio Lower Upper  
 75 100  
 155 84.3 41.6 124.8  
 157 105.7 54.1 162.4

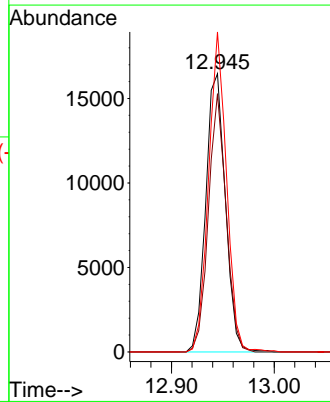
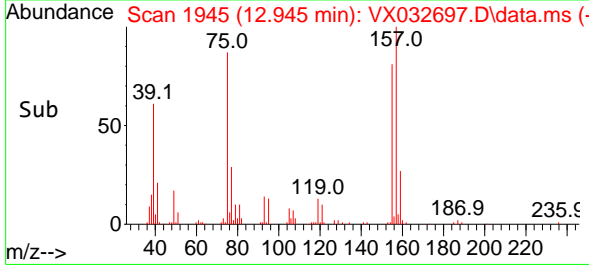

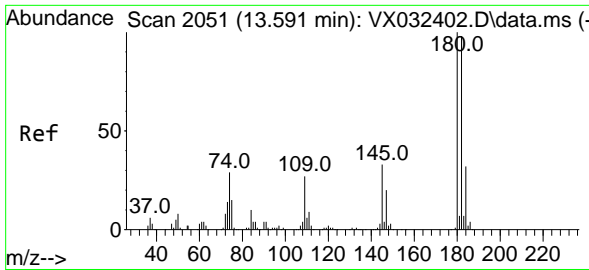

#93  
 1,2,4-Trichlorobenzene  
 Concen: 49.595 ug/l  
 RT: 13.585 min Scan# 2050  
 Delta R.T. -0.006 min  
 Lab File: VX032697.D  
 Acq: 10 Nov 2022 01:27

Instrument :

MSVOA\_X

Client Sample Id :

VSTDCCC050

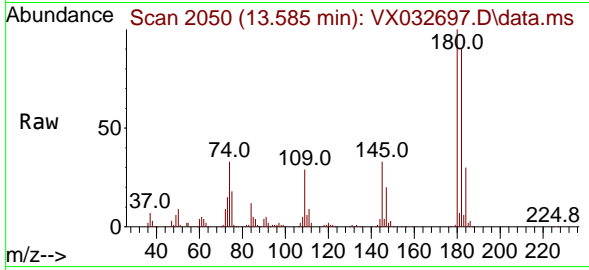

Tgt Ion:180 Resp: 97594  
 Ion Ratio Lower Upper  
 180 100  
 182 93.8 48.4 145.0  
 145 32.2 16.2 48.5

Manual Integrations

APPROVED

Reviewed By :John Carlone 11/10/2022

Supervised By :Mahesh Dadoda 11/10/2022

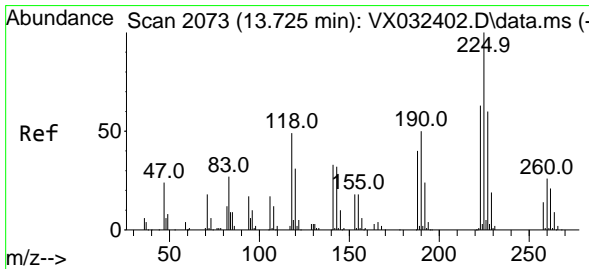
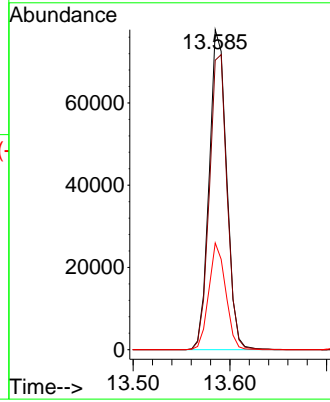
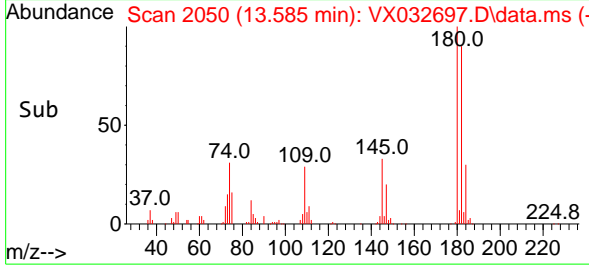

#94  
 Hexachlorobutadiene  
 Concen: 47.738 ug/l  
 RT: 13.725 min Scan# 2073  
 Delta R.T. 0.000 min  
 Lab File: VX032697.D  
 Acq: 10 Nov 2022 01:27

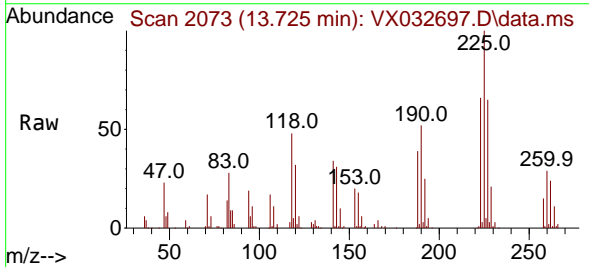

Tgt Ion:225 Resp: 39233  
 Ion Ratio Lower Upper  
 225 100  
 223 64.0 31.9 95.9  
 227 64.4 31.9 95.5

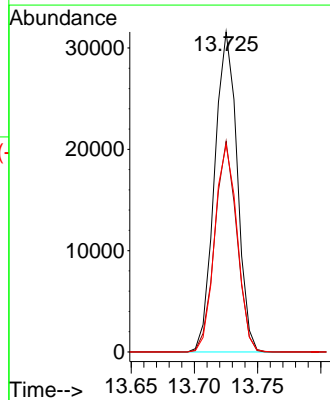
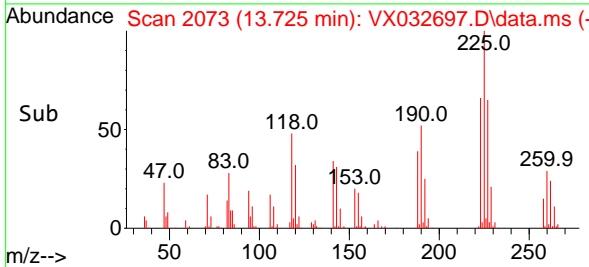

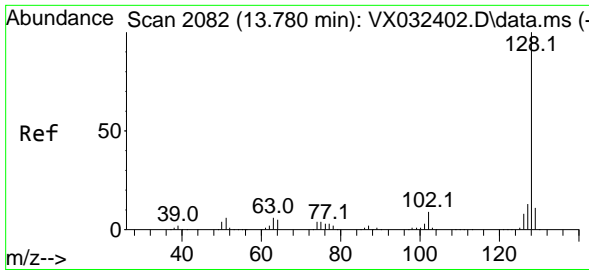

#95  
 Naphthalene  
 Concen: 48.769 ug/l  
 RT: 13.774 min Scan# 2081  
 Delta R.T. -0.006 min  
 Lab File: VX032697.D  
 Acq: 10 Nov 2022 01:27

Instrument :

MSVOA\_X

Client Sample Id :

VSTDCCC050

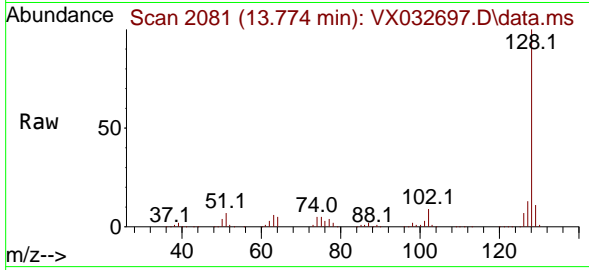

Tgt Ion:128 Resp: 319779  
 Ion Ratio Lower Upper  
 128 100  
 127 12.9 10.2 15.4  
 129 10.7 8.9 13.3

Manual Integrations

APPROVED

Reviewed By :John Carlone 11/10/2022

Supervised By :Mahesh Dadoda 11/10/2022

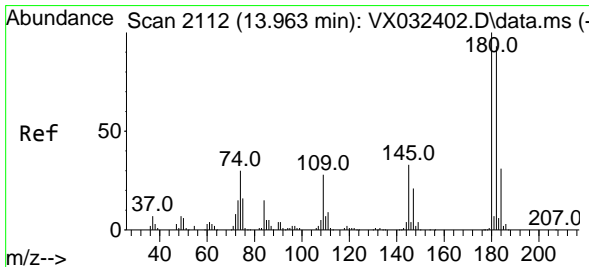
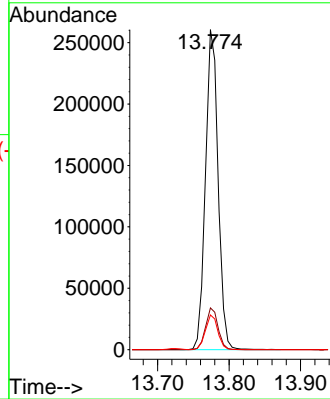
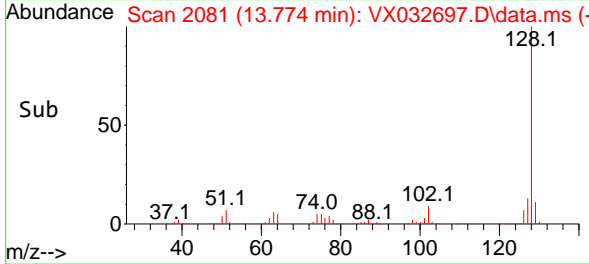

#96  
 1,2,3-Trichlorobenzene  
 Concen: 48.931 ug/l  
 RT: 13.963 min Scan# 2112  
 Delta R.T. 0.000 min  
 Lab File: VX032697.D  
 Acq: 10 Nov 2022 01:27

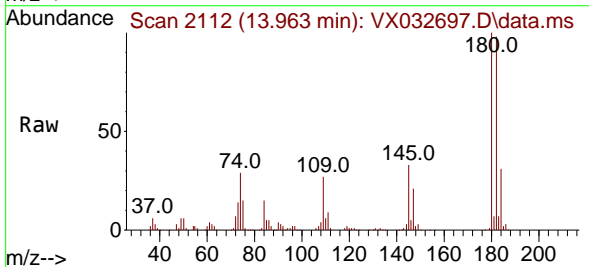

Tgt Ion:180 Resp: 97878  
 Ion Ratio Lower Upper  
 180 100  
 182 94.8 47.5 142.6  
 145 33.3 16.9 50.6

