

Data Path : Z:\voasrv\HPCHEM1\MSVOA\_X\Data\VX111125\  
 Data File : VX048552.D  
 Acq On : 11 Nov 2025 10:35  
 Operator : JC/MD  
 Sample : VX1111WBS01  
 Misc : 5.0mL/MSVOA\_X/WATER  
 ALS Vial : 5 Sample Multiplier: 1

Instrument :  
 MSVOA\_X  
 ClientSampleId :  
 VX1111WBS01

Quant Time: Nov 12 04:41:42 2025  
 Quant Method : Z:\voasrv\HPCHEM1\MSVOA\_X\Method\82X110725W.M  
 Quant Title : SW846 8260  
 QLast Update : Sat Nov 08 05:08:11 2025  
 Response via : Initial Calibration

Compound	R.T.	QIon	Response	Conc	Units	Dev(Min)
Internal Standards						
1) Pentafluorobenzene	5.531	168	187478	50.000	ug/l	0.00
34) 1,4-Difluorobenzene	6.739	114	320628	50.000	ug/l	0.00
63) Chlorobenzene-d5	10.037	117	287293	50.000	ug/l	0.00
72) 1,4-Dichlorobenzene-d4	12.006	152	141984	50.000	ug/l	0.00
System Monitoring Compounds						
33) 1,2-Dichloroethane-d4	5.928	65	128083	49.030	ug/l	-0.02
Spiked Amount	50.000	Range	78 - 117	Recovery	=	98.060%
35) Dibromofluoromethane	5.361	113	111758	46.053	ug/l	-0.01
Spiked Amount	50.000	Range	75 - 124	Recovery	=	92.100%
50) Toluene-d8	8.628	98	389804	51.503	ug/l	0.00
Spiked Amount	50.000	Range	92 - 112	Recovery	=	103.000%
62) 4-Bromofluorobenzene	11.061	95	140209	49.710	ug/l	0.00
Spiked Amount	50.000	Range	83 - 123	Recovery	=	99.420%
Target Compounds						
						Qvalue
2) Dichlorodifluoromethane	1.172	85	31846	20.963	ug/l	99
3) Chloromethane	1.301	50	38239	18.978	ug/l	99
4) Vinyl Chloride	1.380	62	42798	18.760	ug/l	95
5) Bromomethane	1.618	94	30351	21.069	ug/l	95
6) Chloroethane	1.697	64	27306	18.277	ug/l	100
7) Trichlorofluoromethane	1.898	101	65097	18.037	ug/l	98
8) Diethyl Ether	2.130	74	26273	18.135	ug/l	100
9) 1,1,2-Trichlorotrifluo...	2.337	101	39260	18.790	ug/l	98
10) Methyl Iodide	2.453	142	55746	18.028	ug/l	100
11) Tert butyl alcohol	2.928	59	38259	77.289	ug/l	97
12) 1,1-Dichloroethene	2.325	96	39510	18.104	ug/l	97
13) Acrolein	2.233	56	11486	160.371	ug/l	93
14) Allyl chloride	2.660	41	71255	17.536	ug/l	100
15) Acrylonitrile	3.050	53	127715	88.381	ug/l	95
16) Acetone	2.367	43	112142	90.688	ug/l	99
17) Carbon Disulfide	2.514	76	107315	17.474	ug/l	99
18) Methyl Acetate	2.697	43	58958	17.349	ug/l	99
19) Methyl tert-butyl Ether	3.105	73	140617	18.246	ug/l	99
20) Methylene Chloride	2.782	84	46771	18.397	ug/l	99
21) trans-1,2-Dichloroethene	3.087	96	42217	18.251	ug/l	96
22) Diisopropyl ether	3.739	45	144556	18.527	ug/l	# 80
23) Vinyl Acetate	3.703	43	627851	91.878	ug/l	98
24) 1,1-Dichloroethane	3.599	63	79703	18.617	ug/l	99
25) 2-Butanone	4.532	43	163389	89.318	ug/l	98
26) 2,2-Dichloropropane	4.458	77	61557	16.866	ug/l	99
27) cis-1,2-Dichloroethene	4.477	96	49589	17.539	ug/l	99
28) Bromochloromethane	4.879	49	38962	18.525	ug/l	99
29) Tetrahydrofuran	4.977	42	108744	83.349	ug/l	99
30) Chloroform	5.068	83	78678	17.801	ug/l	97
31) Cyclohexane	5.452	56	61984	17.670	ug/l	92
32) 1,1,1-Trichloroethane	5.361	97	66591	17.264	ug/l	99
36) 1,1-Dichloropropene	5.672	75	51044	15.708	ug/l	98
37) Ethyl Acetate	4.684	43	76325	16.686	ug/l	98
38) Carbon Tetrachloride	5.659	117	57802	15.626	ug/l	99
39) Methylcyclohexane	7.360	83	63481	17.399	ug/l	97
40) Benzene	6.019	78	164576	16.339	ug/l	100

Data Path : Z:\voasrv\HPCHEM1\MSVOA\_X\Data\VX111125\  
 Data File : VX048552.D  
 Acq On : 11 Nov 2025 10:35  
 Operator : JC/MD  
 Sample : VX1111WBS01  
 Misc : 5.0mL/MSVOA\_X/WATER  
 ALS Vial : 5 Sample Multiplier: 1

Instrument :  
 MSVOA\_X  
 ClientSampleId :  
 VX1111WBS01

Quant Time: Nov 12 04:41:42 2025  
 Quant Method : Z:\voasrv\HPCHEM1\MSVOA\_X\Method\82X110725W.M  
 Quant Title : SW846 8260  
 QLast Update : Sat Nov 08 05:08:11 2025  
 Response via : Initial Calibration

Compound	R.T.	QIon	Response	Conc	Units	Dev(Min)
41) Methacrylonitrile	4.897	41	31166	15.493	ug/l	95
42) 1,2-Dichloroethane	6.068	62	57528	16.669	ug/l	100
43) Isopropyl Acetate	6.312	43	102905	16.004	ug/l	99
44) Trichloroethene	7.104	130	41997	17.443	ug/l	96
45) 1,2-Dichloropropane	7.409	63	42295	18.262	ug/l	99
46) Dibromomethane	7.562	93	31667	18.747	ug/l	98
47) Bromodichloromethane	7.799	83	64325	19.088	ug/l	98
48) Methyl methacrylate	7.671	41	51632	18.064	ug/l	99
49) 1,4-Dioxane	7.635	88	13724	315.111	ug/l #	93
51) 4-Methyl-2-Pentanone	8.549	43	353588	96.608	ug/l	98
52) Toluene	8.696	92	104353	19.678	ug/l	100
53) t-1,3-Dichloropropene	8.958	75	63977	18.424	ug/l	99
54) cis-1,3-Dichloropropene	8.348	75	69046	19.203	ug/l	100
55) 1,1,2-Trichloroethane	9.134	97	42591	20.102	ug/l	96
56) Ethyl methacrylate	9.098	69	67501	19.149	ug/l	100
57) 1,3-Dichloropropane	9.287	76	71504	19.389	ug/l	99
58) 2-Chloroethyl Vinyl ether	8.220	63	172347	90.940	ug/l	98
59) 2-Hexanone	9.409	43	258071	94.790	ug/l	99
60) Dibromochloromethane	9.500	129	49678	19.097	ug/l	96
61) 1,2-Dibromoethane	9.592	107	45390	19.779	ug/l	100
64) Tetrachloroethene	9.256	164	33751	16.174	ug/l	99
65) Chlorobenzene	10.061	112	116810	17.130	ug/l	99
66) 1,1,1,2-Tetrachloroethane	10.146	131	41108	17.992	ug/l	99
67) Ethyl Benzene	10.177	91	191522	16.726	ug/l	99
68) m/p-Xylenes	10.281	106	150992	35.012	ug/l	98
69) o-Xylene	10.622	106	72301	17.135	ug/l	100
70) Styrene	10.634	104	124383	17.573	ug/l	99
71) Bromoform	10.781	173	35217	16.707	ug/l #	97
73) Isopropylbenzene	10.945	105	184762	17.927	ug/l	98
74) N-amyl acetate	10.823	43	85415	16.506	ug/l	99
75) 1,1,2,2-Tetrachloroethane	11.195	83	64746	17.814	ug/l	99
76) 1,2,3-Trichloropropane	11.219	75	69428	20.297	ug/l	82
77) Bromobenzene	11.177	156	47542	17.864	ug/l	100
78) n-propylbenzene	11.287	91	214982	17.740	ug/l	100
79) 2-Chlorotoluene	11.341	91	129797	17.725	ug/l	98
80) 1,3,5-Trimethylbenzene	11.433	105	151486	18.030	ug/l	98
81) trans-1,4-Dichloro-2-b...	11.000	75	19876	16.620	ug/l	95
82) 4-Chlorotoluene	11.433	91	150578	17.530	ug/l	98
83) tert-Butylbenzene	11.695	119	151250	17.405	ug/l	98
84) 1,2,4-Trimethylbenzene	11.732	105	150481	17.751	ug/l	98
85) sec-Butylbenzene	11.872	105	187607	17.468	ug/l	100
86) p-Isopropyltoluene	11.988	119	158968	17.605	ug/l	99
87) 1,3-Dichlorobenzene	11.951	146	88449	17.733	ug/l	99
88) 1,4-Dichlorobenzene	12.024	146	90728	17.610	ug/l	98
89) n-Butylbenzene	12.311	91	144896	17.106	ug/l	99
90) Hexachloroethane	12.518	117	29176	16.959	ug/l	98
91) 1,2-Dichlorobenzene	12.317	146	83852	17.512	ug/l	98
92) 1,2-Dibromo-3-Chloropr...	12.920	75	14313	16.946	ug/l	98
93) 1,2,4-Trichlorobenzene	13.567	180	54049	16.987	ug/l	98
94) Hexachlorobutadiene	13.707	225	21638	16.268	ug/l	97
95) Naphthalene	13.756	128	174201	17.028	ug/l	100
96) 1,2,3-Trichlorobenzene	13.938	180	49589	16.755	ug/l	99

Data Path : Z:\voasrv\HPCHEM1\MSVOA\_X\Data\VX111125\  
Data File : VX048552.D  
Acq On : 11 Nov 2025 10:35  
Operator : JC/MD  
Sample : VX1111WBS01  
Misc : 5.0mL/MSVOA\_X/WATER  
ALS Vial : 5 Sample Multiplier: 1

Instrument :  
MSVOA\_X  
ClientSampleId :  
VX1111WBS01

Quant Time: Nov 12 04:41:42 2025  
Quant Method : Z:\voasrv\HPCHEM1\MSVOA\_X\Method\82X110725W.M  
Quant Title : SW846 8260  
QLast Update : Sat Nov 08 05:08:11 2025  
Response via : Initial Calibration

Compound	R.T.	QIon	Response	Conc	Units	Dev(Min)
----------	------	------	----------	------	-------	----------

-----  
(#) = qualifier out of range (m) = manual integration (+) = signals summed

Data Path : Z:\voasrv\HPCHEM1\MSVOA\_X\Data\VX111125\  
 Data File : VX048552.D  
 Acq On : 11 Nov 2025 10:35  
 Operator : JC/MD  
 Sample : VX1111WBS01  
 Misc : 5.0mL/MSVOA\_X/WATER  
 ALS Vial : 5 Sample Multiplier: 1

Instrument :  
 MSVOA\_X  
 Client Sample Id :  
 VX1111WBS01

Quant Time: Nov 12 04:41:42 2025  
 Quant Method : Z:\voasrv\HPCHEM1\MSVOA\_X\Method\82X110725W.M  
 Quant Title : SW846 8260  
 QLast Update : Sat Nov 08 05:08:11 2025  
 Response via : Initial Calibration

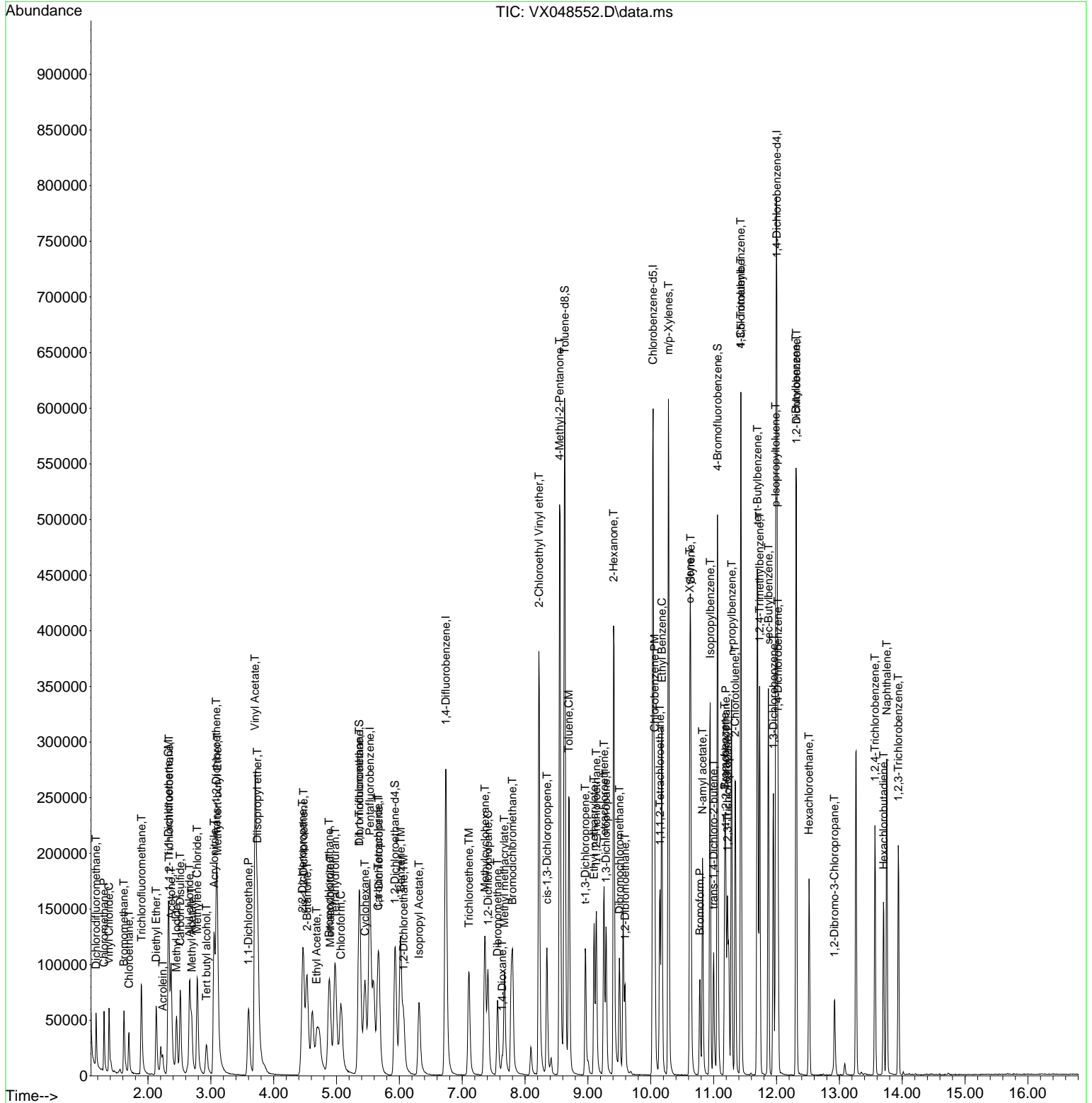

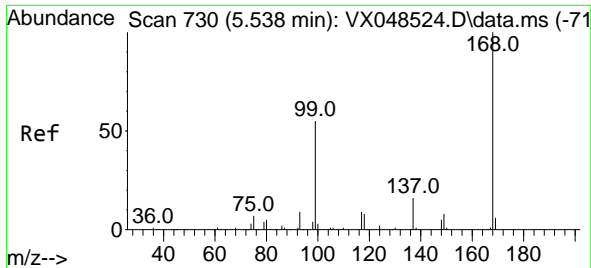

#1  
 Pentafluorobenzene  
 Concen: 50.000 ug/l  
 RT: 5.531 min Scan# 71  
 Delta R.T. -0.007 min  
 Lab File: VX048552.D  
 Acq: 11 Nov 2025 10:35

Instrument : MSVOA\_X  
 ClientSampleId : VX1111WBS01

Tgt Ion:168 Resp: 187478  
 Ion Ratio Lower Upper  
 168 100  
 99 58.1 45.2 67.8

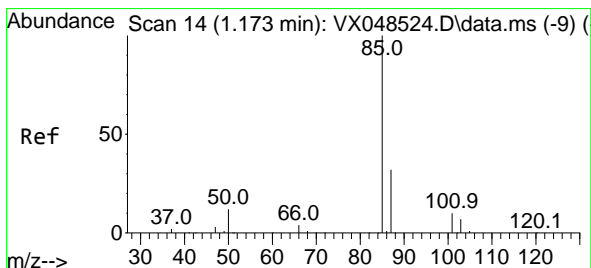
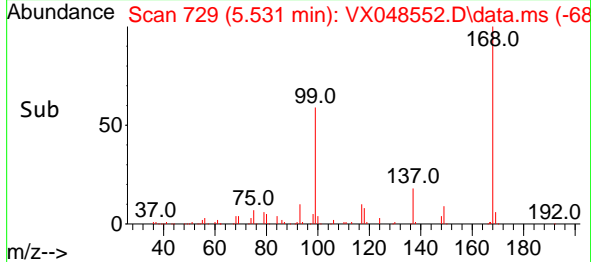
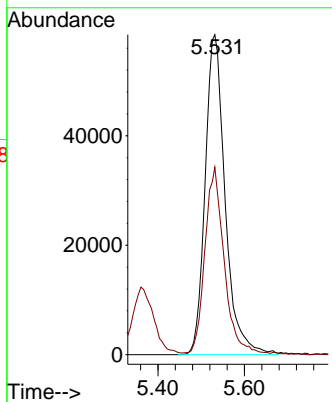
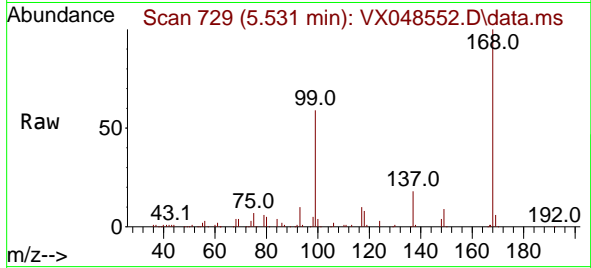

#2  
 Dichlorodifluoromethane  
 Concen: 20.963 ug/l  
 RT: 1.172 min Scan# 14  
 Delta R.T. -0.000 min  
 Lab File: VX048552.D  
 Acq: 11 Nov 2025 10:35

Tgt Ion: 85 Resp: 31846  
 Ion Ratio Lower Upper  
 85 100  
 87 31.7 16.2 48.6

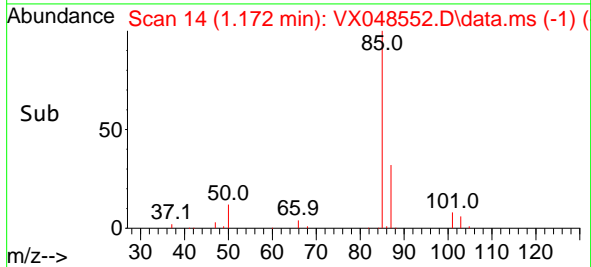
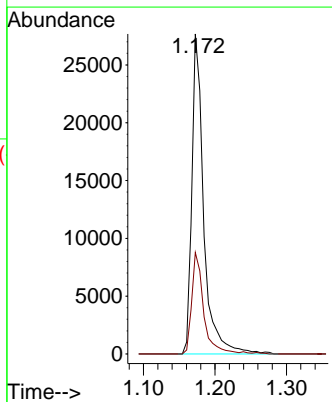
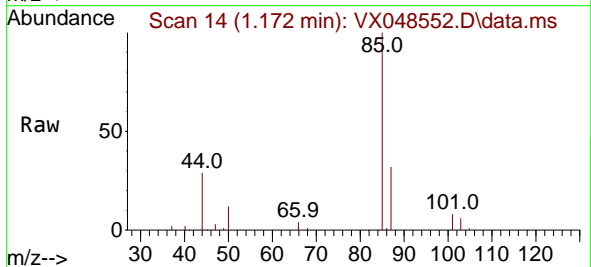

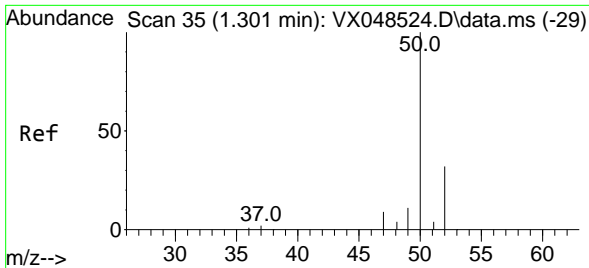

#3  
 Chloromethane  
 Concen: 18.978 ug/l  
 RT: 1.301 min Scan# 31  
 Delta R.T. -0.000 min  
 Lab File: VX048552.D  
 Acq: 11 Nov 2025 10:35

Instrument : MSVOA\_X  
 ClientSampleId : VX1111WBS01

Tgt Ion: 50 Resp: 38239  
 Ion Ratio Lower Upper  
 50 100  
 52 32.1 26.0 39.0

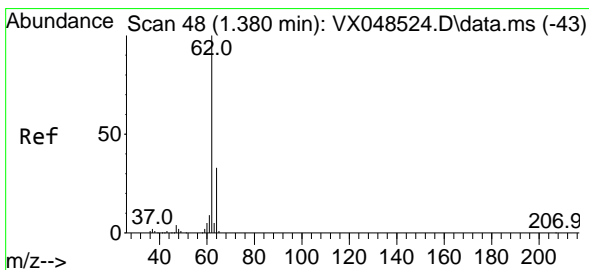
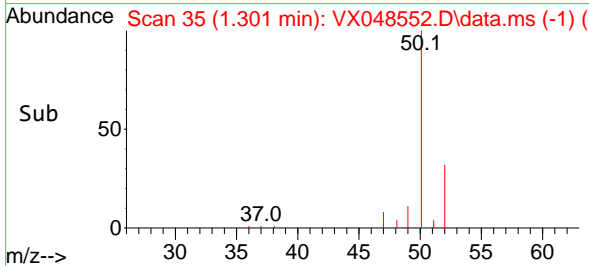
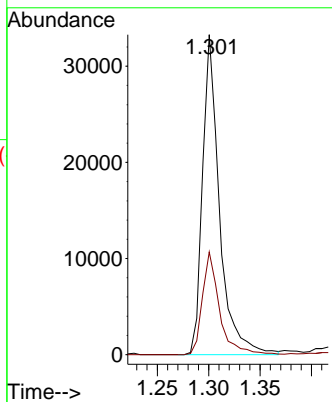
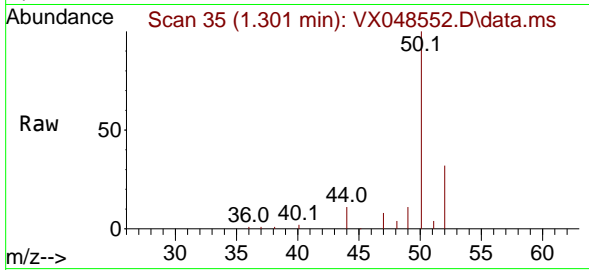

#4  
 Vinyl Chloride  
 Concen: 18.760 ug/l  
 RT: 1.380 min Scan# 48  
 Delta R.T. -0.000 min  
 Lab File: VX048552.D  
 Acq: 11 Nov 2025 10:35

Tgt Ion: 62 Resp: 42798  
 Ion Ratio Lower Upper  
 62 100  
 64 29.9 26.2 39.4

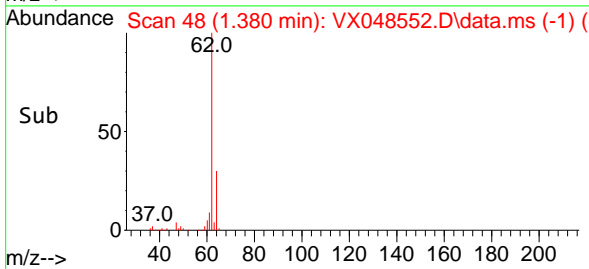
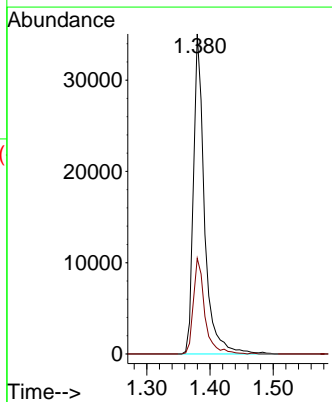
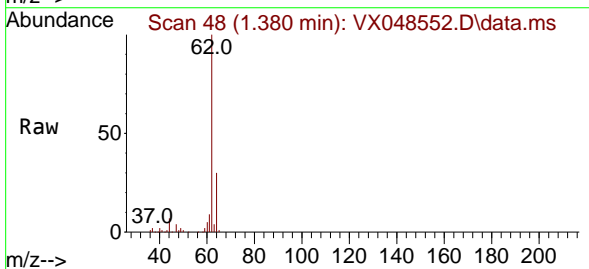

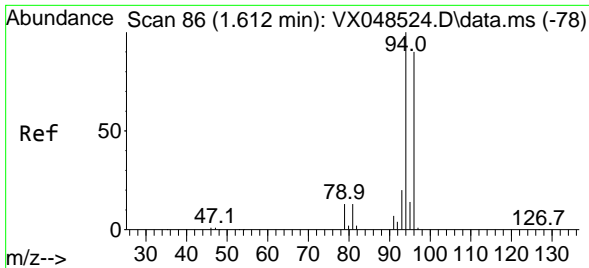

#5  
 Bromomethane  
 Concen: 21.069 ug/l  
 RT: 1.618 min Scan# 81  
 Delta R.T. 0.006 min  
 Lab File: VX04852.D  
 Acq: 11 Nov 2025 10:35

Instrument :  
 MSVOA\_X  
 ClientSampleId :  
 VX1111WBS01

Tgt Ion: 94 Resp: 30351  
 Ion Ratio Lower Upper  
 94 100  
 96 95.3 72.3 108.5

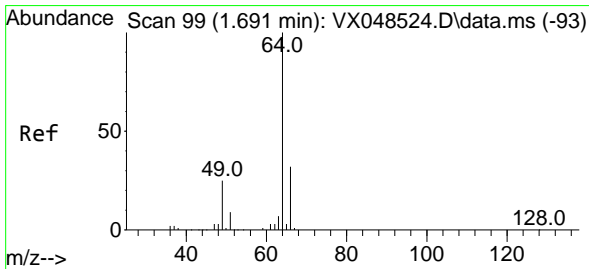
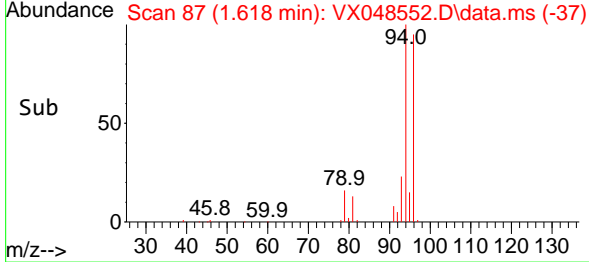
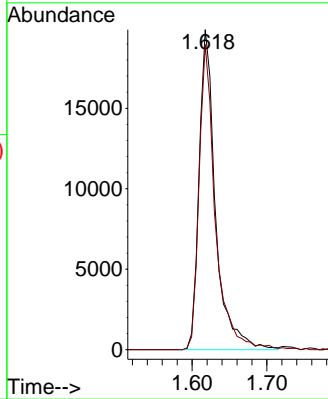
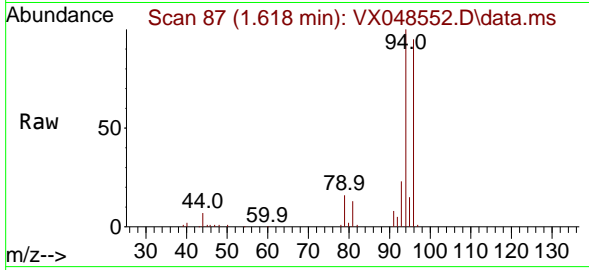

#6  
 Chloroethane  
 Concen: 18.277 ug/l  
 RT: 1.697 min Scan# 100  
 Delta R.T. 0.006 min  
 Lab File: VX048552.D  
 Acq: 11 Nov 2025 10:35

Tgt Ion: 64 Resp: 27306  
 Ion Ratio Lower Upper  
 64 100  
 66 32.4 25.9 38.9

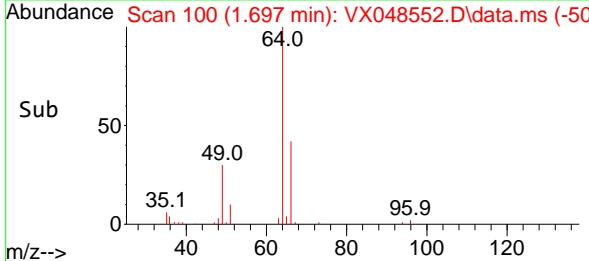
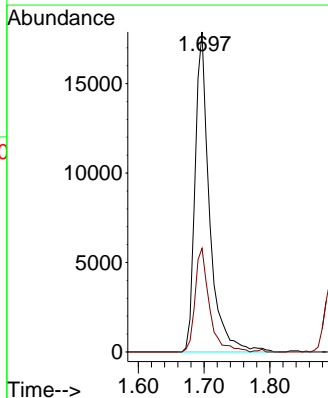
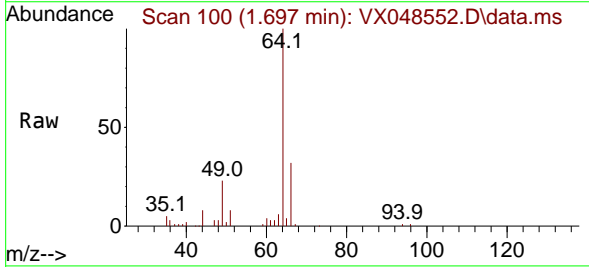

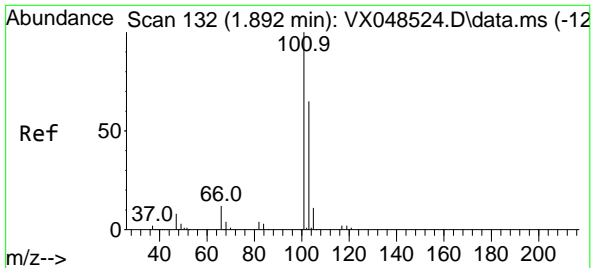

#7  
 Trichlorofluoromethane  
 Concen: 18.037 ug/l  
 RT: 1.898 min Scan# 11  
 Delta R.T. 0.006 min  
 Lab File: VX04852.D  
 Acq: 11 Nov 2025 10:35

Instrument :

MSVOA\_X

ClientSampleId :

VX1111WBS01

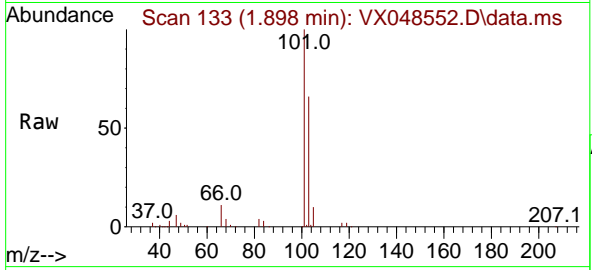

Tgt Ion:101 Resp: 65097  
 Ion Ratio Lower Upper  
 101 100  
 103 65.9 51.7 77.5

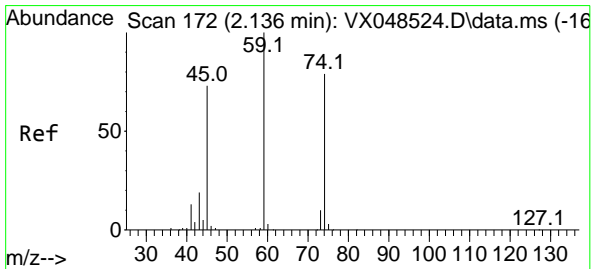
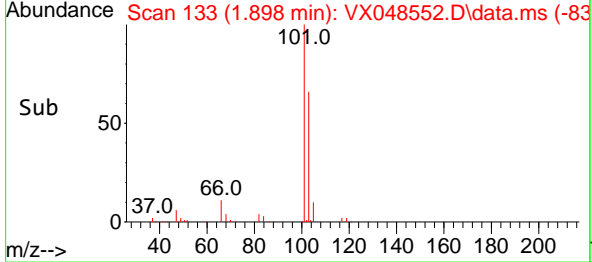
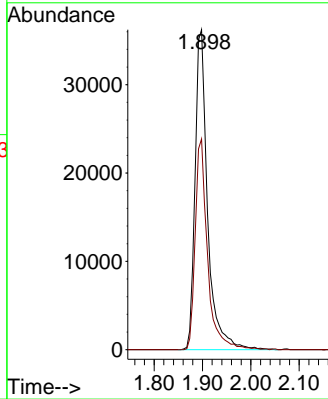

#8  
 Diethyl Ether  
 Concen: 18.135 ug/l  
 RT: 2.130 min Scan# 171  
 Delta R.T. -0.006 min  
 Lab File: VX04852.D  
 Acq: 11 Nov 2025 10:35

Tgt Ion: 74 Resp: 26273  
 Ion Ratio Lower Upper  
 74 100  
 45 91.9 45.9 137.6

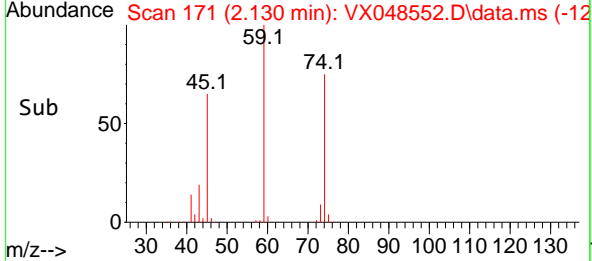
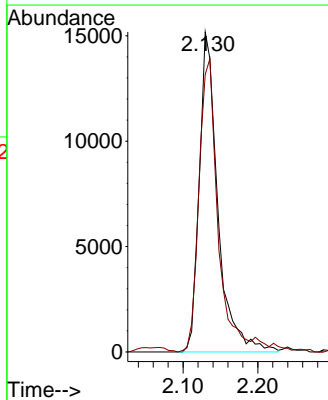
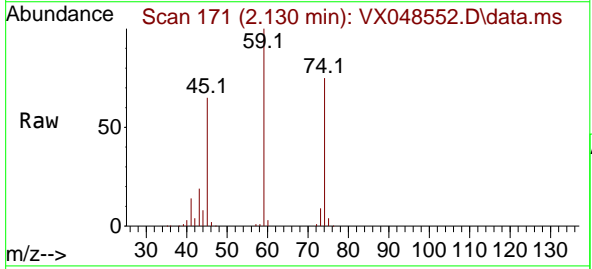



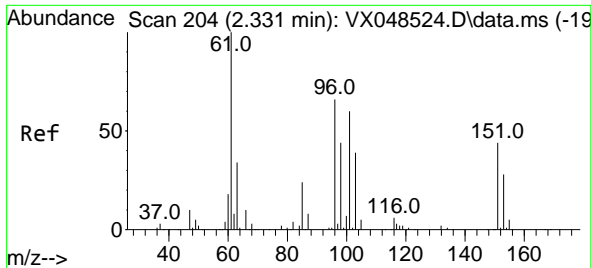

#9  
 1,1,2-Trichlorotrifluoroethane  
 Concen: 18.790 ug/l  
 RT: 2.337 min Scan# 205  
 Delta R.T. 0.006 min  
 Lab File: VX04852.D  
 Acq: 11 Nov 2025 10:35

Instrument : MSVOA\_X  
 ClientSampleId : VX1111WBS01

Tgt Ion	Resp	Lower	Upper
101	39260		
101	100		
85	42.6	34.3	51.5
151	77.0	63.1	94.7

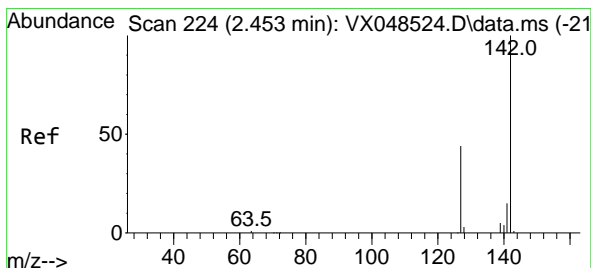
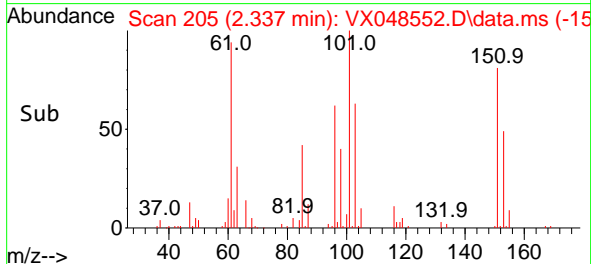
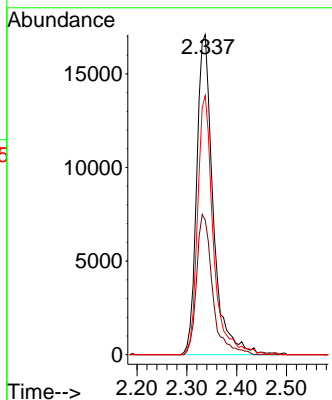
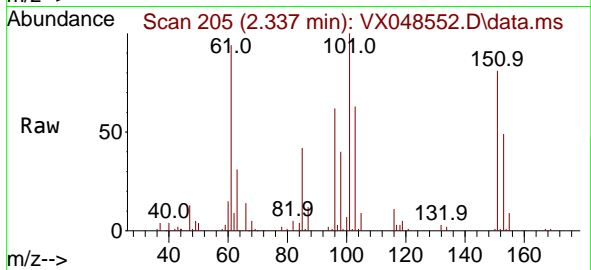

#10  
 Methyl Iodide  
 Concen: 18.028 ug/l  
 RT: 2.453 min Scan# 224  
 Delta R.T. -0.000 min  
 Lab File: VX04852.D  
 Acq: 11 Nov 2025 10:35

Tgt Ion	Resp	Lower	Upper
142	55746		
142	100		
127	44.4	35.8	53.6
141	14.1	11.4	17.0

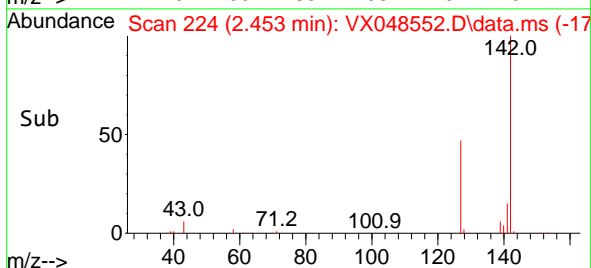
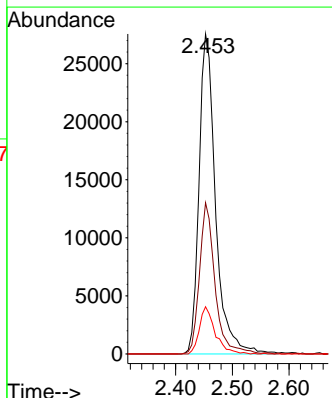
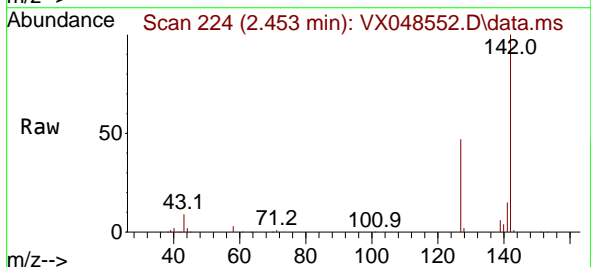

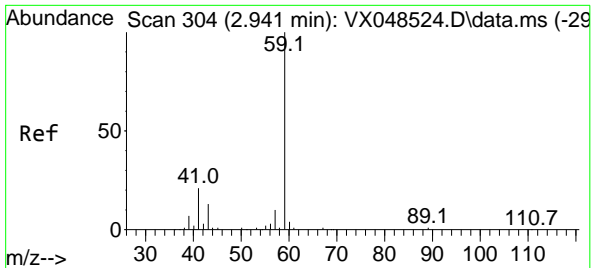

#11  
 Tert butyl alcohol  
 Concen: 77.289 ug/l  
 RT: 2.928 min Scan# 30  
 Delta R.T. -0.012 min  
 Lab File: VX048552.D  
 Acq: 11 Nov 2025 10:35

Instrument :

MSVOA\_X

ClientSampleId :

VX1111WBS01

Tgt Ion: 59 Resp: 38259  
 Ion Ratio Lower Upper  
 59 100  
 57 9.7 8.6 13.0

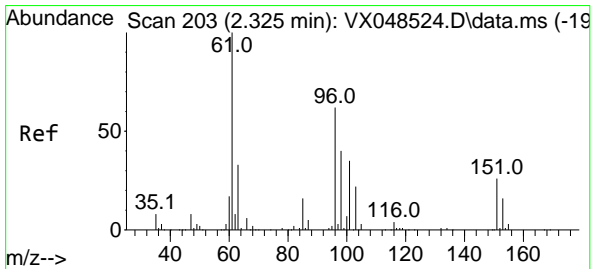
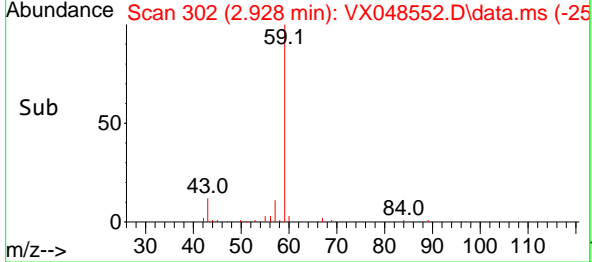
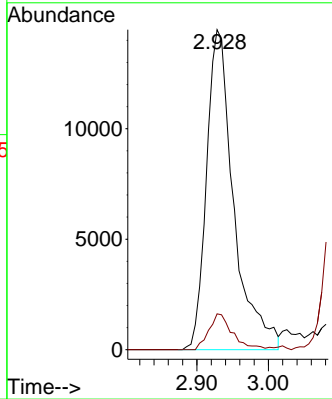
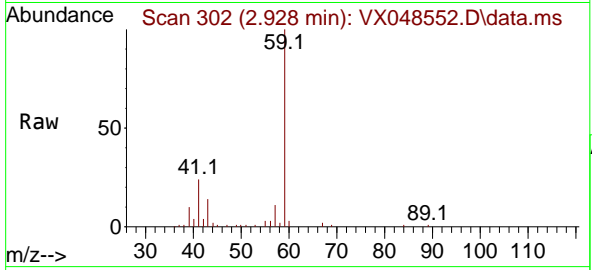

#12  
 1,1-Dichloroethene  
 Concen: 18.104 ug/l  
 RT: 2.325 min Scan# 203  
 Delta R.T. -0.000 min  
 Lab File: VX048552.D  
 Acq: 11 Nov 2025 10:35

Tgt Ion: 96 Resp: 39510  
 Ion Ratio Lower Upper  
 96 100  
 61 161.3 129.8 194.6  
 98 59.1 52.3 78.5

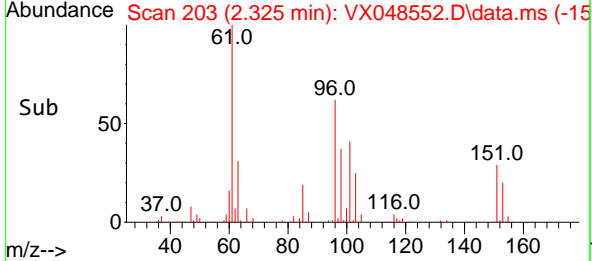
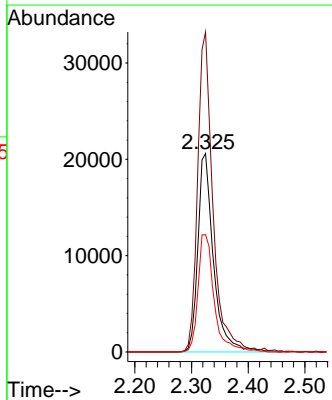
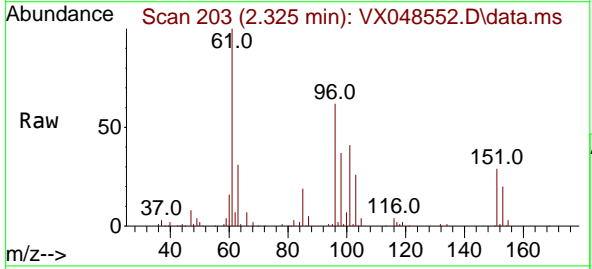

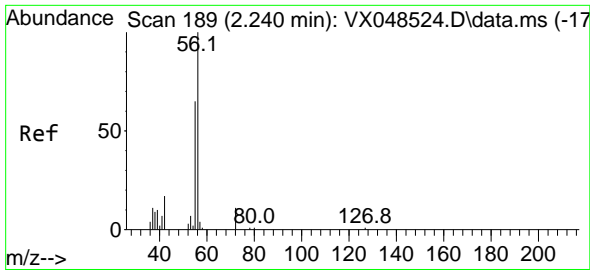

#13  
 Acrolein  
 Concen: 160.371 ug/l  
 RT: 2.233 min Scan# 114  
 Delta R.T. -0.006 min  
 Lab File: VX04852.D  
 Acq: 11 Nov 2025 10:35

Instrument :  
 MSVOA\_X  
 ClientSampleId :  
 VX1111WBS01

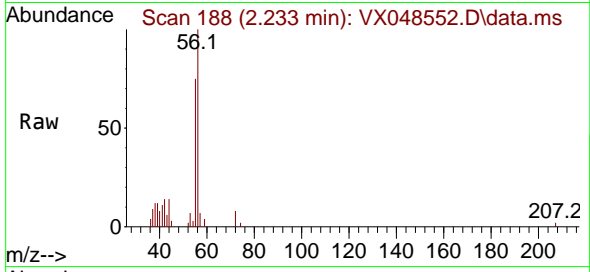

Tgt Ion: 56 Resp: 11486  
 Ion Ratio Lower Upper  
 56 100  
 55 74.0 54.9 82.3

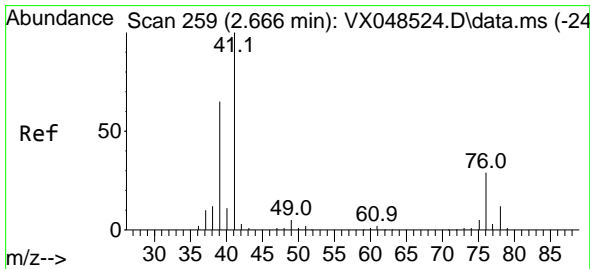
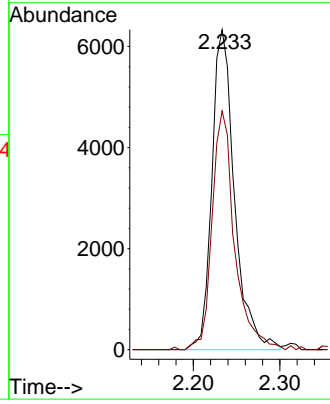
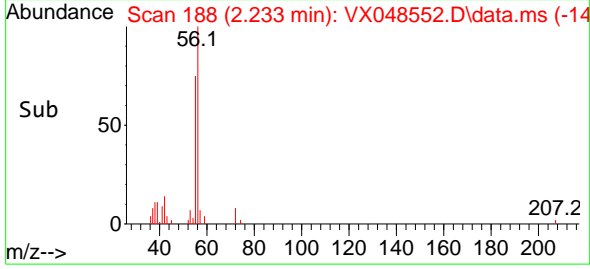

#14  
 Allyl chloride  
 Concen: 17.536 ug/l  
 RT: 2.660 min Scan# 258  
 Delta R.T. -0.006 min  
 Lab File: VX04852.D  
 Acq: 11 Nov 2025 10:35

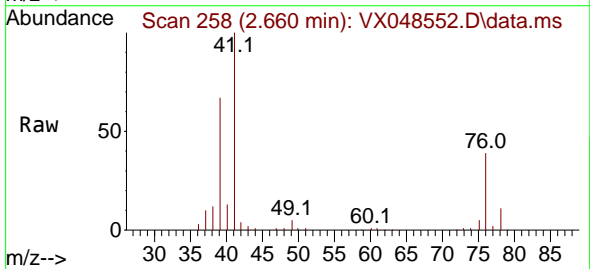

Tgt Ion: 41 Resp: 71255  
 Ion Ratio Lower Upper  
 41 100  
 39 61.2 48.6 73.0  
 76 34.5 27.7 41.5

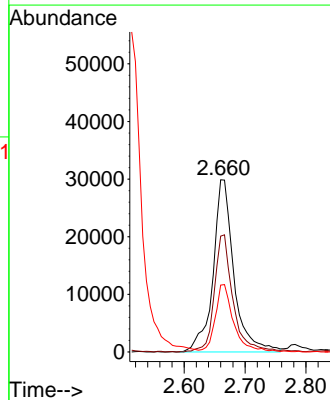
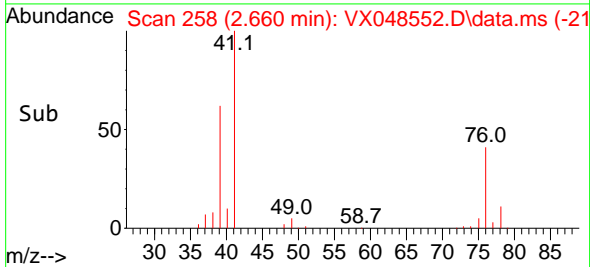

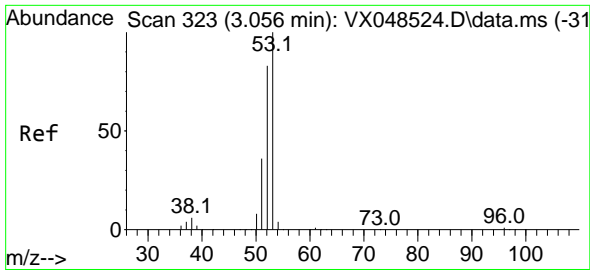

#15  
 Acrylonitrile  
 Concen: 88.381 ug/l  
 RT: 3.050 min Scan# 31  
 Delta R.T. -0.006 min  
 Lab File: VX048552.D  
 Acq: 11 Nov 2025 10:35

Instrument :  
 MSVOA\_X  
 ClientSampleId :  
 VX1111WBS01

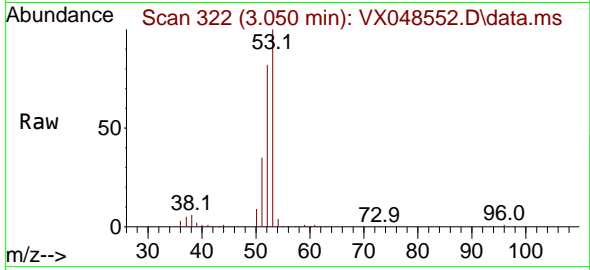

Tgt Ion: 53 Resp: 127715  
 Ion Ratio Lower Upper  
 53 100  
 52 86.8 65.3 97.9  
 51 37.3 27.8 41.6

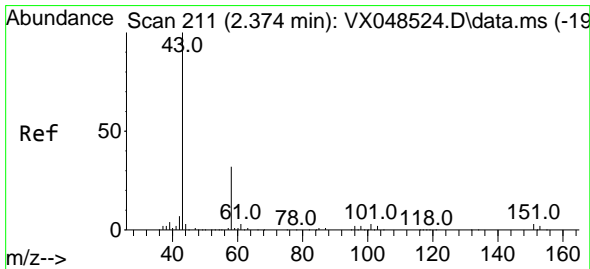
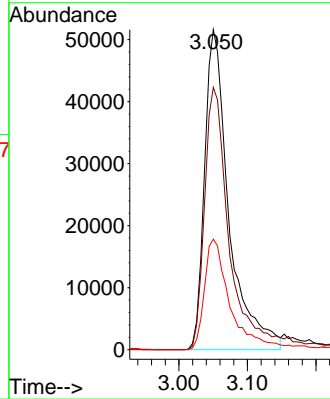
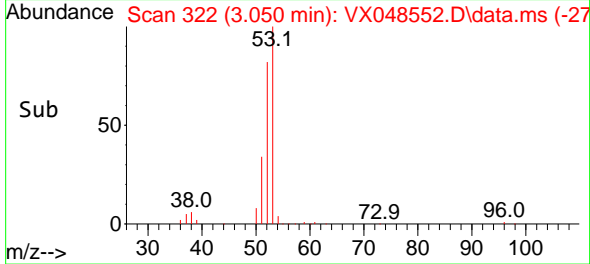

#16  
 Acetone  
 Concen: 90.688 ug/l  
 RT: 2.367 min Scan# 210  
 Delta R.T. -0.006 min  
 Lab File: VX048552.D  
 Acq: 11 Nov 2025 10:35

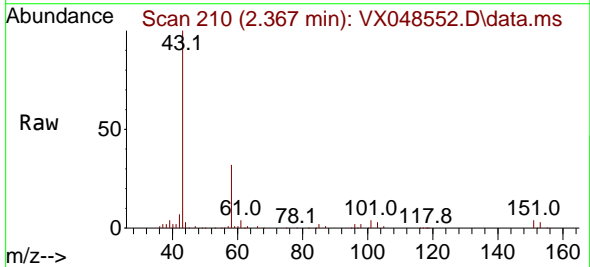

Tgt Ion: 43 Resp: 112142  
 Ion Ratio Lower Upper  
 43 100  
 58 31.5 25.8 38.6

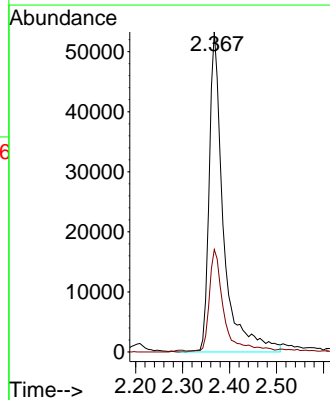
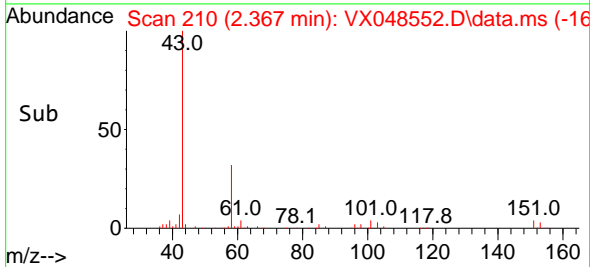

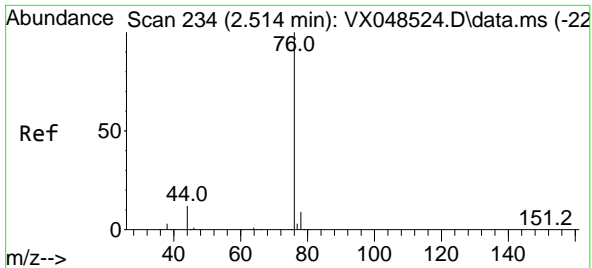

#17  
 Carbon Disulfide  
 Concen: 17.474 ug/l  
 RT: 2.514 min Scan# 21  
 Delta R.T. -0.000 min  
 Lab File: VX04852.D  
 Acq: 11 Nov 2025 10:35

Instrument :  
 MSVOA\_X  
 ClientSampleId :  
 VX1111WBS01

Tgt Ion: 76 Resp: 107315  
 Ion Ratio Lower Upper  
 76 100  
 78 9.2 7.1 10.7

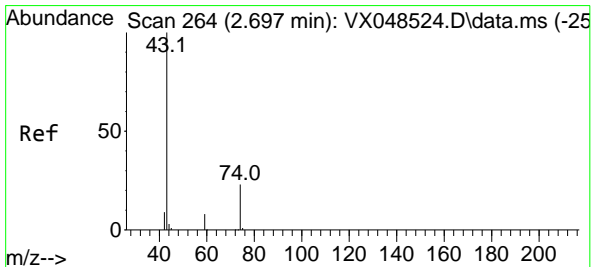
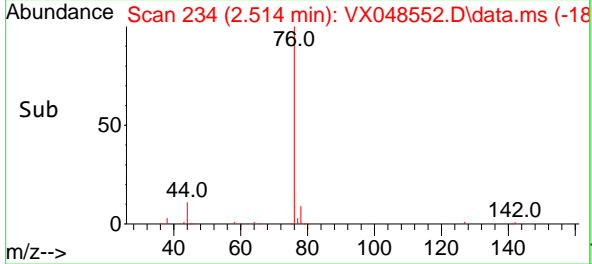
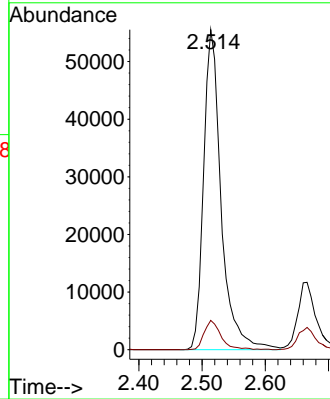
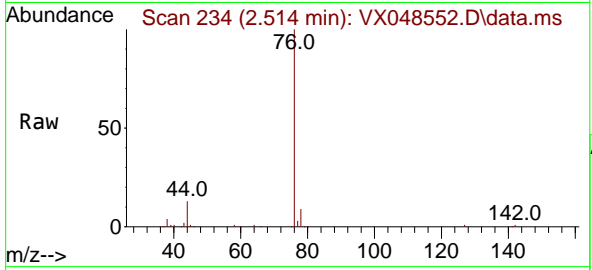

#18  
 Methyl Acetate  
 Concen: 17.349 ug/l  
 RT: 2.697 min Scan# 264  
 Delta R.T. -0.000 min  
 Lab File: VX04852.D  
 Acq: 11 Nov 2025 10:35

Tgt Ion: 43 Resp: 58958  
 Ion Ratio Lower Upper  
 43 100  
 74 23.5 19.1 28.7

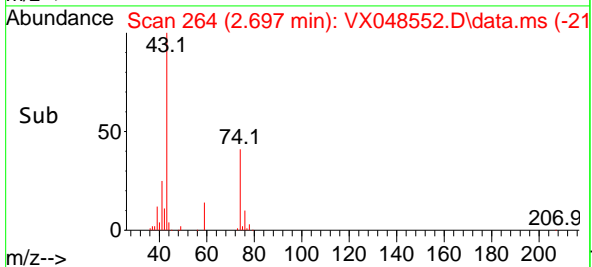
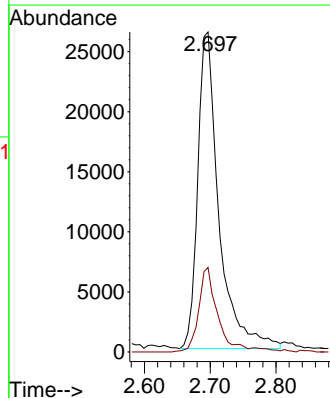
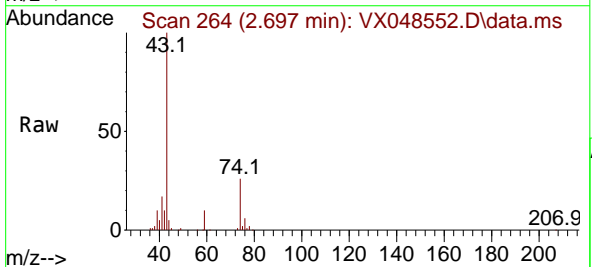

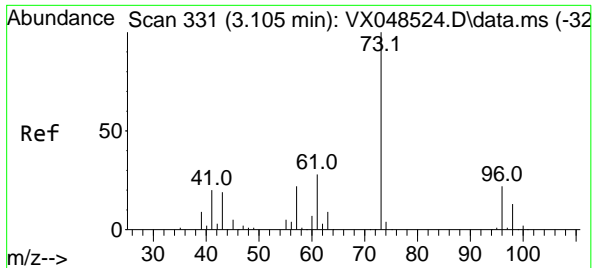

#19  
 Methyl tert-butyl Ether  
 Concen: 18.246 ug/l  
 RT: 3.105 min Scan# 311  
 Delta R.T. -0.000 min  
 Lab File: VX048552.D  
 Acq: 11 Nov 2025 10:35

Instrument : MSVOA\_X  
 ClientSampleId : VX1111WBS01

Tgt Ion: 73 Resp: 140617  
 Ion Ratio Lower Upper  
 73 100  
 57 21.3 17.3 25.9

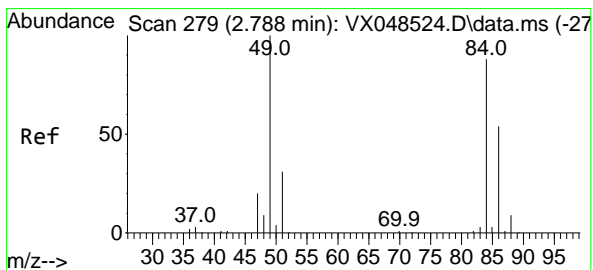
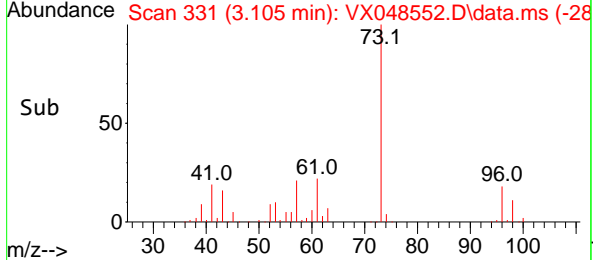
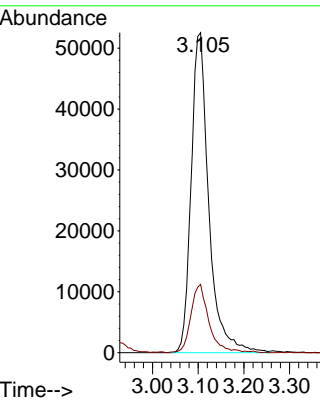
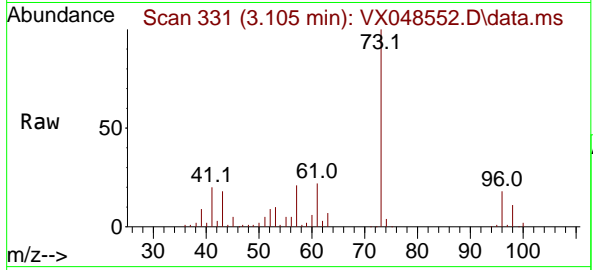

#20  
 Methylene Chloride  
 Concen: 18.397 ug/l  
 RT: 2.782 min Scan# 278  
 Delta R.T. -0.006 min  
 Lab File: VX048552.D  
 Acq: 11 Nov 2025 10:35

Tgt Ion: 84 Resp: 46771  
 Ion Ratio Lower Upper  
 84 100  
 49 114.3 91.2 136.8  
 51 32.9 28.3 42.5  
 86 62.8 49.4 74.2

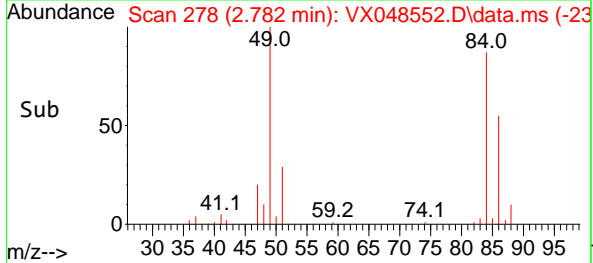
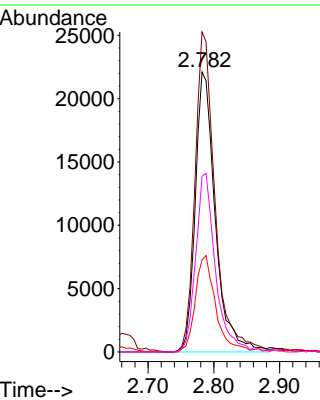
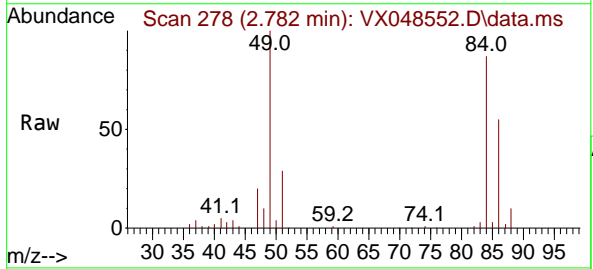

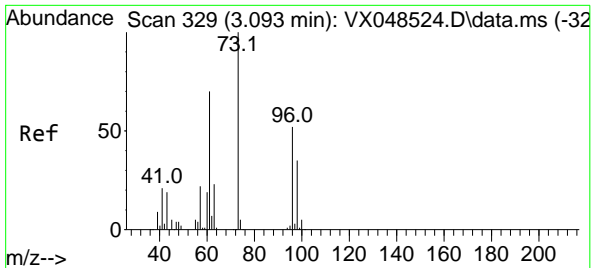

#21  
 trans-1,2-Dichloroethene  
 Concen: 18.251 ug/l  
 RT: 3.087 min Scan# 31  
 Delta R.T. -0.006 min  
 Lab File: VX048552.D  
 Acq: 11 Nov 2025 10:35

Instrument : MSVOA\_X  
 ClientSampleId : VX1111WBS01

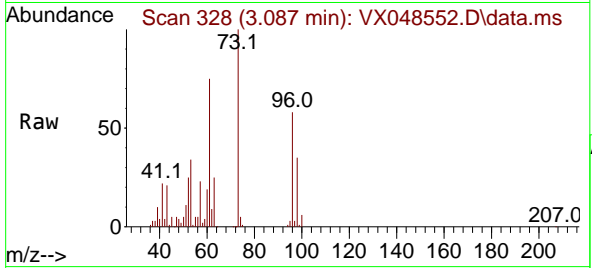

Tgt Ion: 96 Resp: 42217  
 Ion Ratio Lower Upper  
 96 100  
 61 129.9 106.7 160.1  
 98 60.9 52.7 79.1

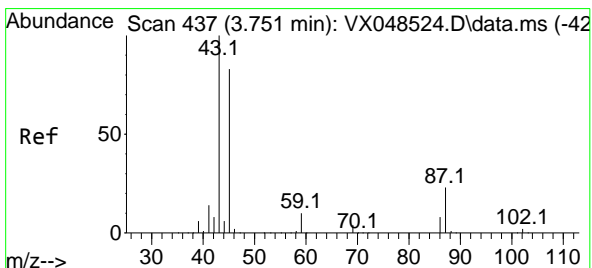
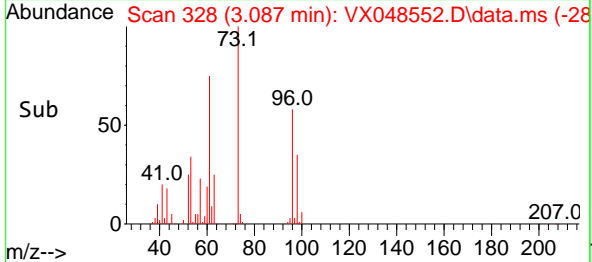
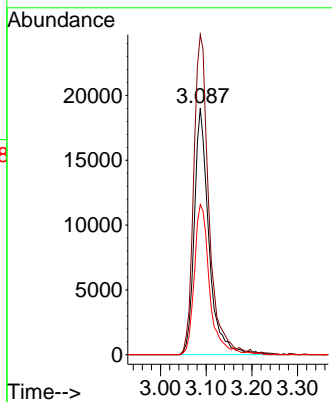

#22  
 Diisopropyl ether  
 Concen: 18.527 ug/l  
 RT: 3.739 min Scan# 435  
 Delta R.T. -0.012 min  
 Lab File: VX048552.D  
 Acq: 11 Nov 2025 10:35

Tgt Ion: 45 Resp: 144556  
 Ion Ratio Lower Upper  
 45 100  
 43 150.0 96.4 144.6#  
 87 26.6 21.8 32.6  
 59 11.3 9.6 14.4

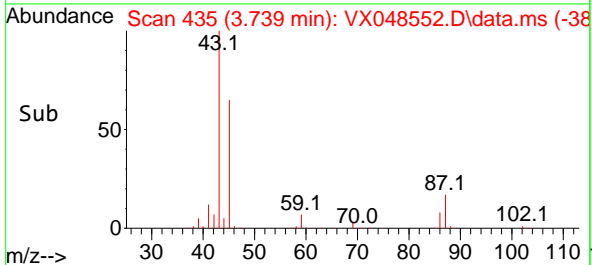
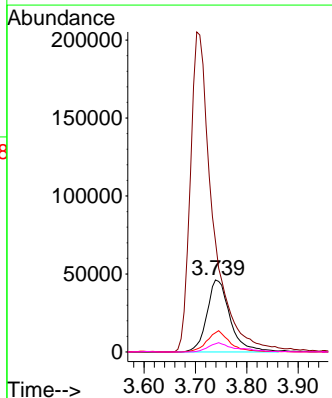
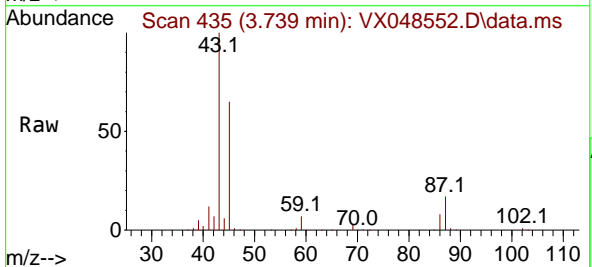

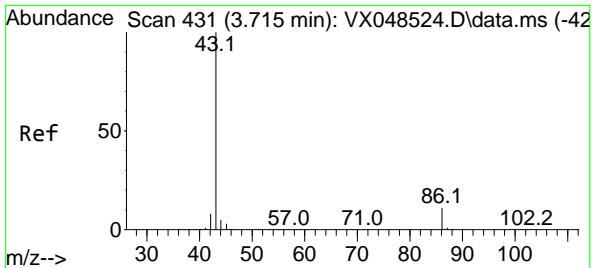

#23  
 Vinyl Acetate  
 Concen: 91.878 ug/l  
 RT: 3.703 min Scan# 412  
 Delta R.T. -0.012 min  
 Lab File: VX04852.D  
 Acq: 11 Nov 2025 10:35

Instrument : MSVOA\_X  
 ClientSampleId : VX1111WBS01

Tgt Ion: 43 Resp: 627851

Ion	Ratio	Lower	Upper
43	100		
86	10.6	9.0	13.6

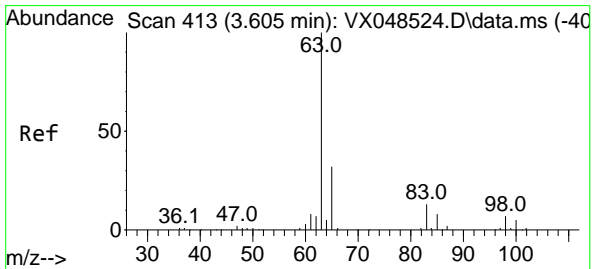
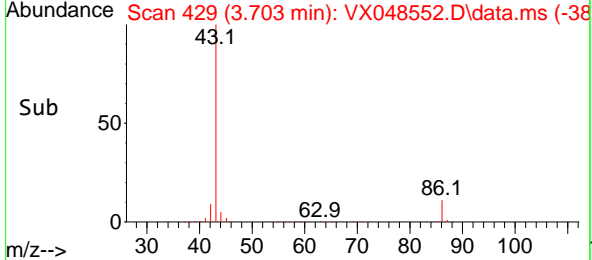
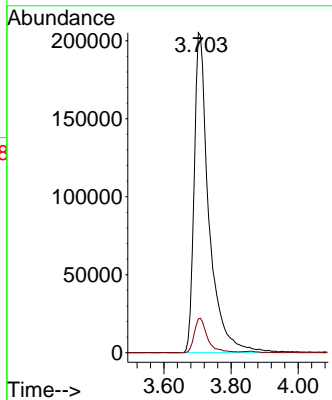
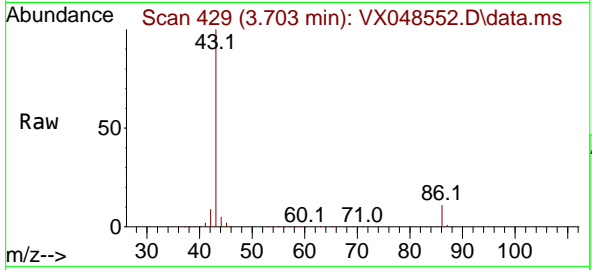

#24  
 1,1-Dichloroethane  
 Concen: 18.617 ug/l  
 RT: 3.599 min Scan# 412  
 Delta R.T. -0.006 min  
 Lab File: VX04852.D  
 Acq: 11 Nov 2025 10:35

Tgt Ion: 63 Resp: 79703

Ion	Ratio	Lower	Upper
63	100		
98	7.2	3.4	10.2
100	4.9	2.5	7.4

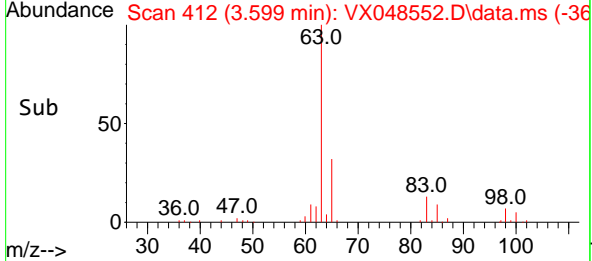
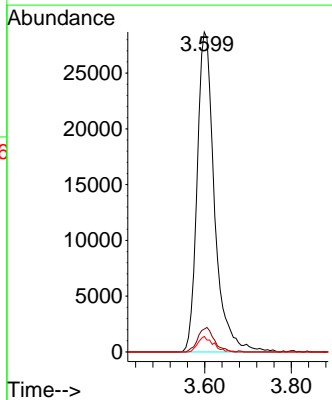
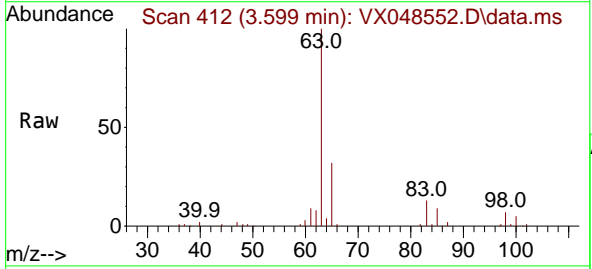



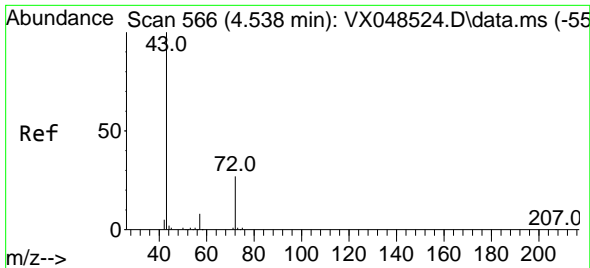

#25  
 2-Butanone  
 Concen: 89.318 ug/l  
 RT: 4.532 min Scan# 501  
 Delta R.T. -0.006 min  
 Lab File: VX048552.D  
 Acq: 11 Nov 2025 10:35

Instrument : MSVOA\_X  
 ClientSampleId : VX1111WBS01

Tgt Ion: 43 Resp: 163389  
 Ion Ratio Lower Upper  
 43 100  
 72 26.0 21.5 32.3

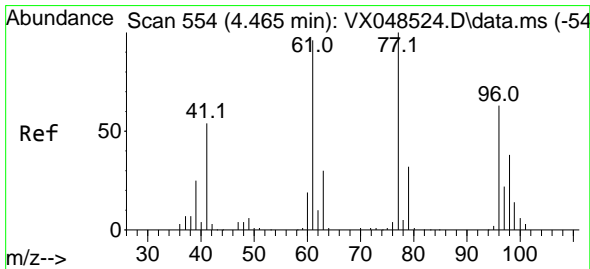
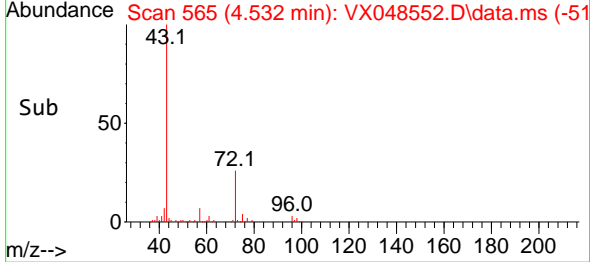
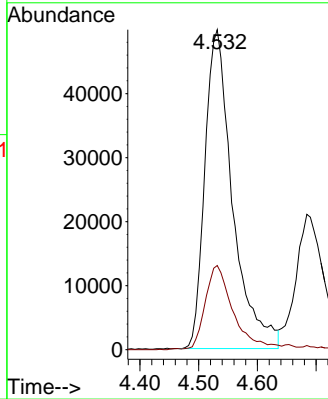
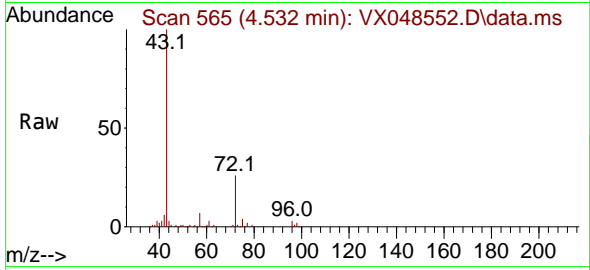

#26  
 2,2-Dichloropropane  
 Concen: 16.866 ug/l  
 RT: 4.458 min Scan# 553  
 Delta R.T. -0.006 min  
 Lab File: VX048552.D  
 Acq: 11 Nov 2025 10:35

Tgt Ion: 77 Resp: 61557  
 Ion Ratio Lower Upper  
 77 100  
 97 22.8 11.7 35.1

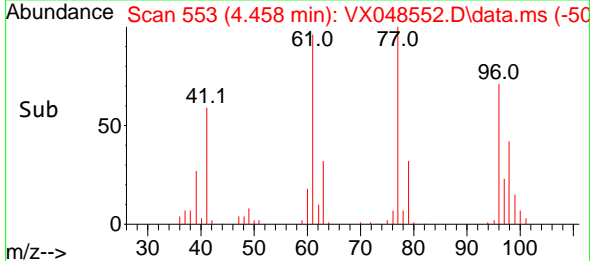
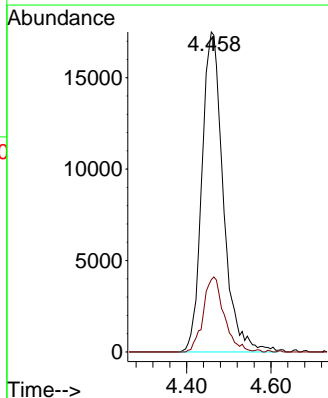
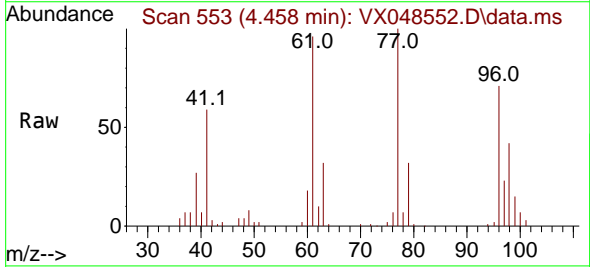

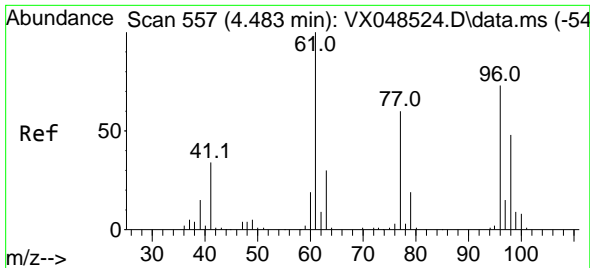

#27  
 cis-1,2-Dichloroethene  
 Concen: 17.539 ug/l  
 RT: 4.477 min Scan# 51  
 Delta R.T. -0.006 min  
 Lab File: VX04852.D  
 Acq: 11 Nov 2025 10:35

Instrument :  
 MSVOA\_X  
 ClientSampleId :  
 VX1111WBS01

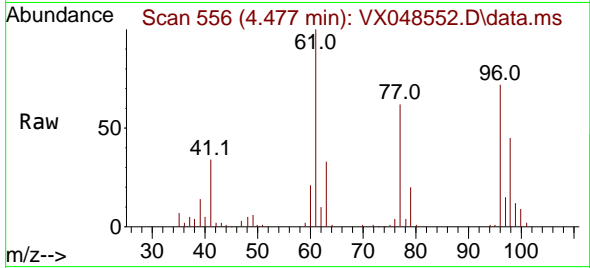

Tgt Ion: 96 Resp: 49589

Ion	Ratio	Lower	Upper
96	100		
61	138.5	0.0	279.6
98	64.0	0.0	128.2

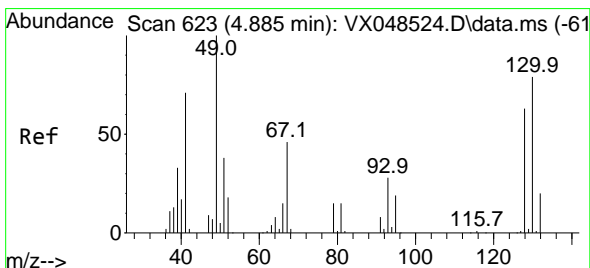
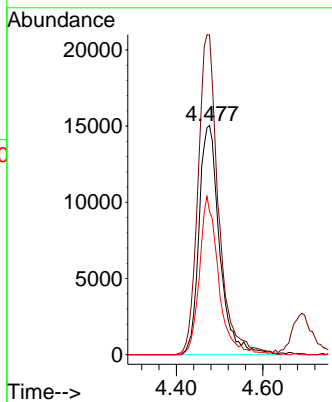
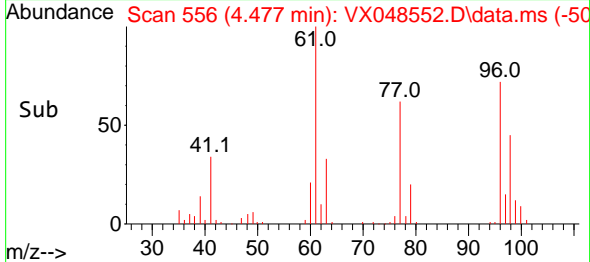

#28  
 Bromochloromethane  
 Concen: 18.525 ug/l  
 RT: 4.879 min Scan# 622  
 Delta R.T. -0.006 min  
 Lab File: VX04852.D  
 Acq: 11 Nov 2025 10:35

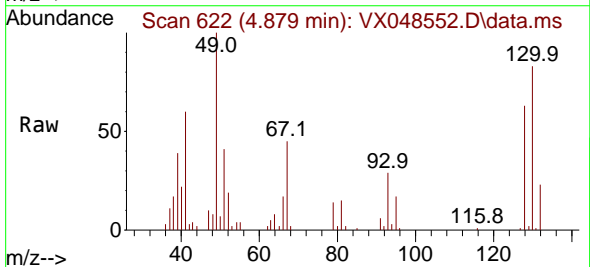

Tgt Ion: 49 Resp: 38962

Ion	Ratio	Lower	Upper
49	100		
129	2.0	0.0	4.2
130	83.5	65.9	98.9

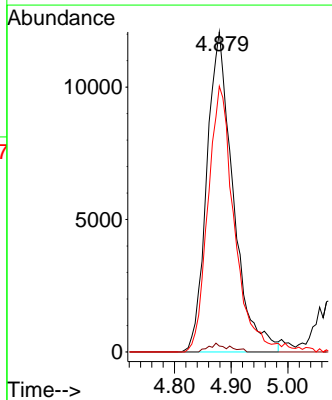
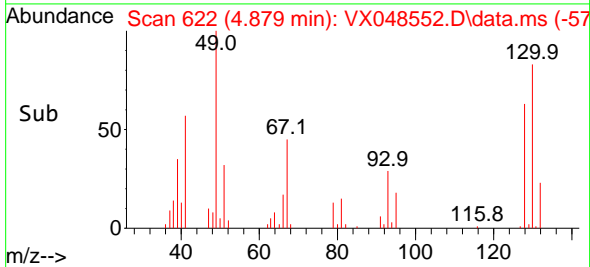

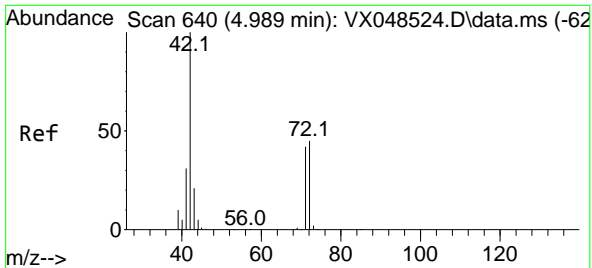

#29  
 Tetrahydrofuran  
 Concen: 83.349 ug/l  
 RT: 4.977 min Scan# 61  
 Delta R.T. -0.012 min  
 Lab File: VX04852.D  
 Acq: 11 Nov 2025 10:35

Instrument : MSVOA\_X  
 ClientSampleId : VX1111WBS01

Tgt Ion: 42 Resp: 108744

Ion	Ratio	Lower	Upper
42	100		
72	44.8	36.3	54.5
71	41.7	34.1	51.1

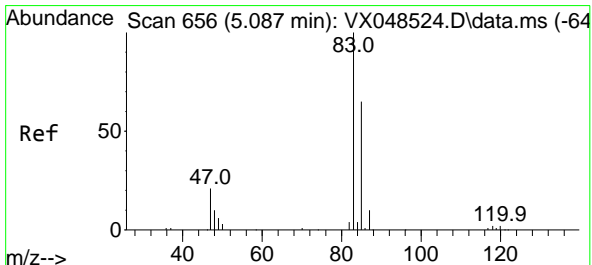
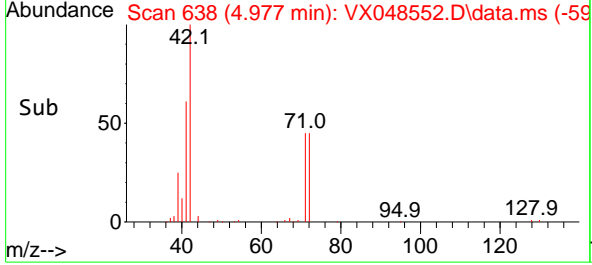
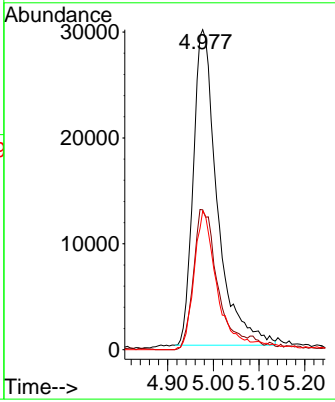
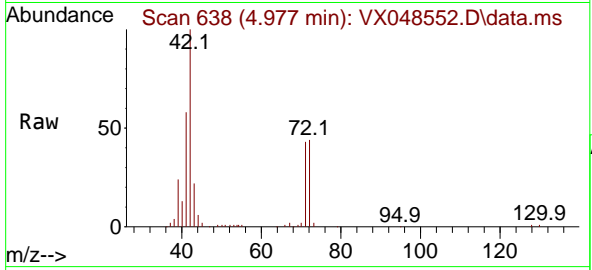

#30  
 Chloroform  
 Concen: 17.801 ug/l  
 RT: 5.068 min Scan# 653  
 Delta R.T. -0.018 min  
 Lab File: VX04852.D  
 Acq: 11 Nov 2025 10:35

Tgt Ion: 83 Resp: 78678

Ion	Ratio	Lower	Upper
83	100		
85	62.5	51.8	77.6

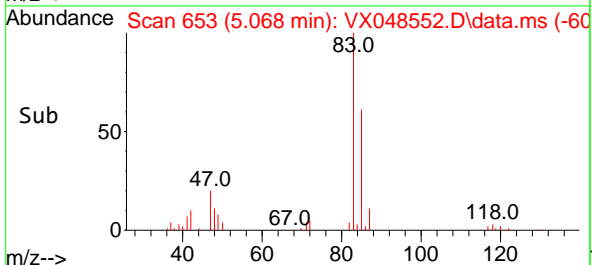
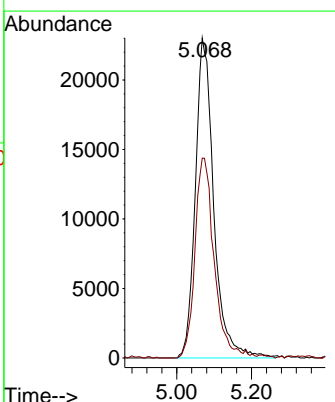
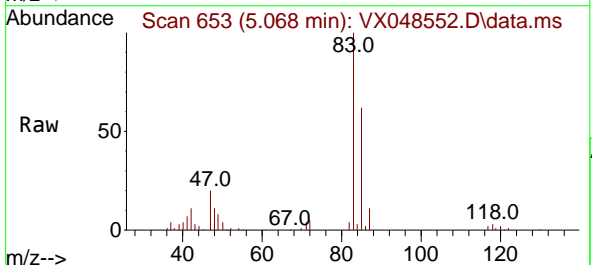

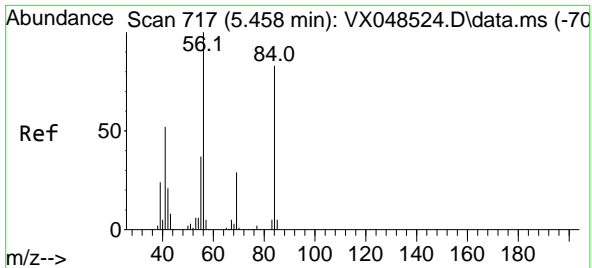

#31  
 Cyclohexane  
 Concen: 17.670 ug/l  
 RT: 5.452 min Scan# 716  
 Delta R.T. -0.006 min  
 Lab File: VX048552.D  
 Acq: 11 Nov 2025 10:35

Instrument : MSVOA\_X  
 ClientSampleId : VX1111WBS01

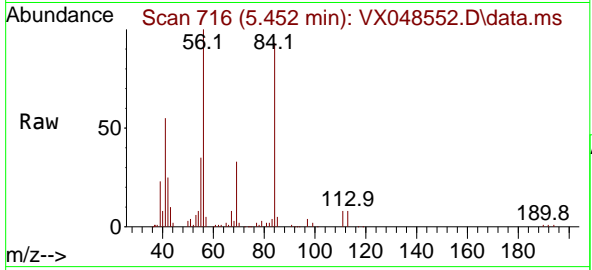

Tgt Ion: 56 Resp: 61984

Ion	Ratio	Lower	Upper
56	100		
69	32.7	23.4	35.2
84	90.5	66.3	99.5

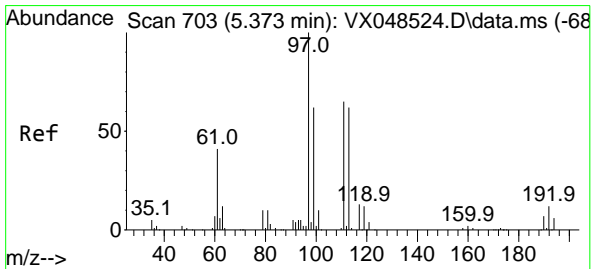
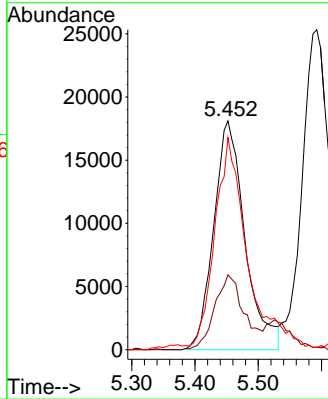
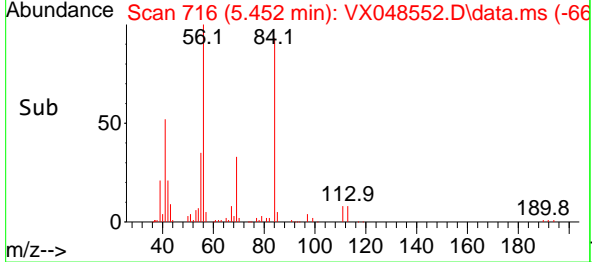

#32  
 1,1,1-Trichloroethane  
 Concen: 17.264 ug/l  
 RT: 5.361 min Scan# 701  
 Delta R.T. -0.012 min  
 Lab File: VX048552.D  
 Acq: 11 Nov 2025 10:35

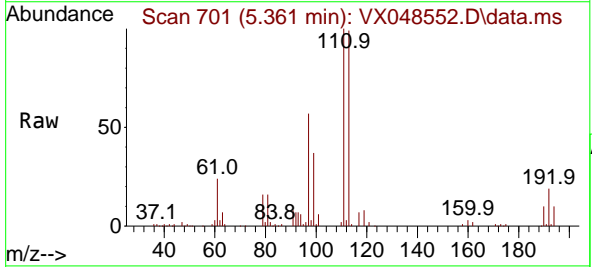

Tgt Ion: 97 Resp: 66591

Ion	Ratio	Lower	Upper
97	100		
99	63.9	50.8	76.2
61	43.5	33.4	50.2

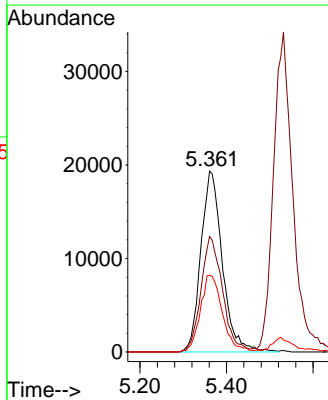
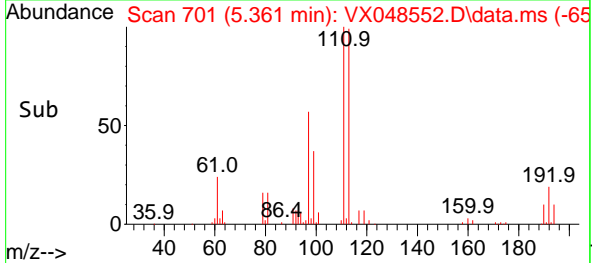

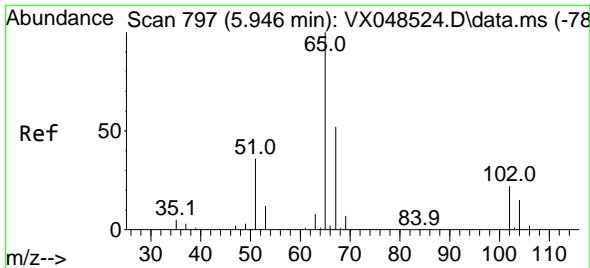

#33  
 1,2-Dichloroethane-d4  
 Concen: 49.030 ug/l  
 RT: 5.928 min Scan# 794  
 Delta R.T. -0.018 min  
 Lab File: VX04852.D  
 Acq: 11 Nov 2025 10:35

Instrument : MSVOA\_X  
 ClientSampleId : VX1111WBS01

Tgt Ion: 65 Resp: 128083  
 Ion Ratio Lower Upper  
 65 100  
 67 53.4 0.0 106.2

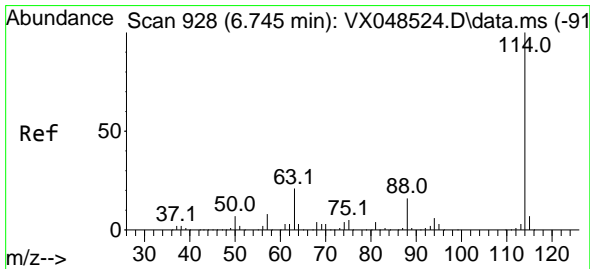
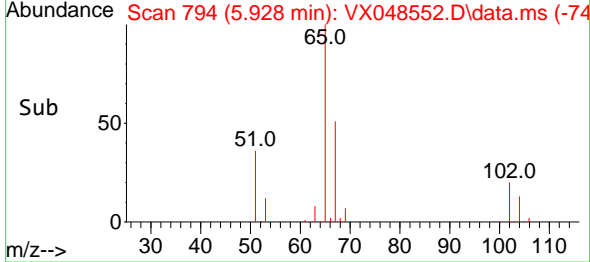
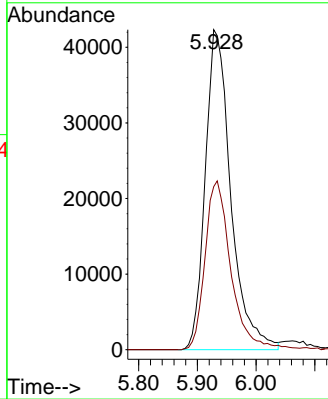
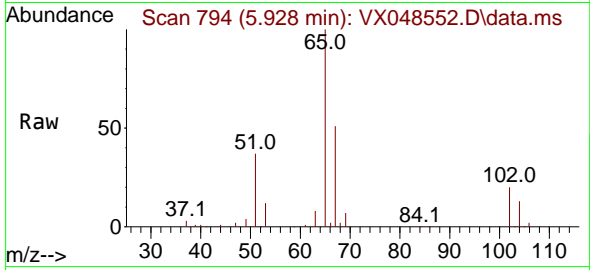

#34  
 1,4-Difluorobenzene  
 Concen: 50.000 ug/l  
 RT: 6.739 min Scan# 927  
 Delta R.T. -0.006 min  
 Lab File: VX04852.D  
 Acq: 11 Nov 2025 10:35

Tgt Ion:114 Resp: 320628  
 Ion Ratio Lower Upper  
 114 100  
 63 19.1 0.0 41.2  
 88 15.5 0.0 32.2

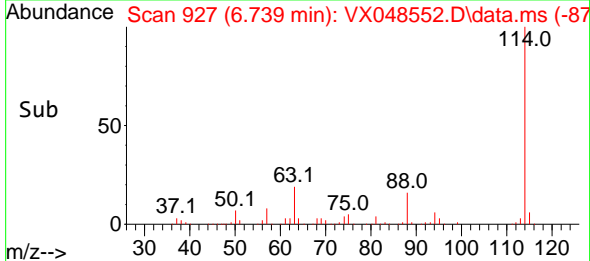
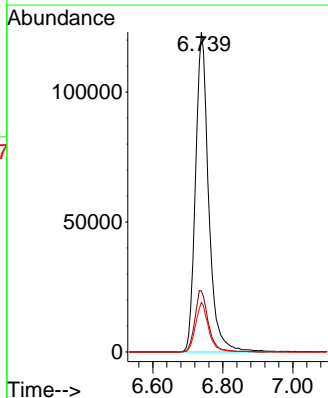
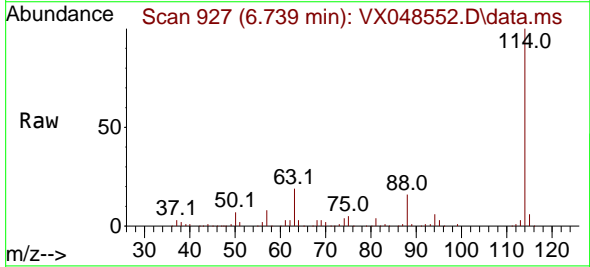

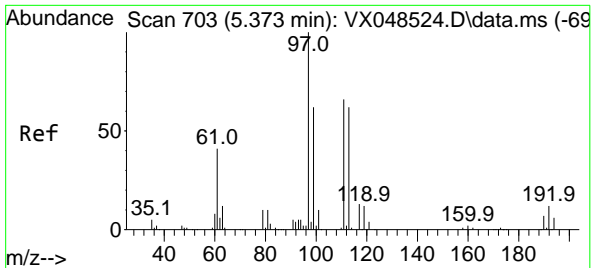

#35  
 Dibromofluoromethane  
 Concen: 46.053 ug/l  
 RT: 5.361 min Scan# 701  
 Delta R.T. -0.012 min  
 Lab File: VX048552.D  
 Acq: 11 Nov 2025 10:35

Instrument :  
 MSVOA\_X  
 ClientSampleId :  
 VX1111WBS01

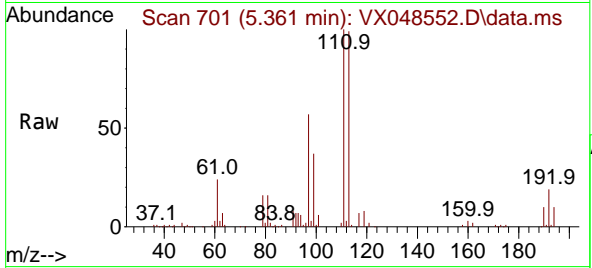

Tgt Ion:113 Resp: 111758  
 Ion Ratio Lower Upper  
 113 100  
 111 100.0 81.9 122.9  
 192 19.4 15.8 23.6

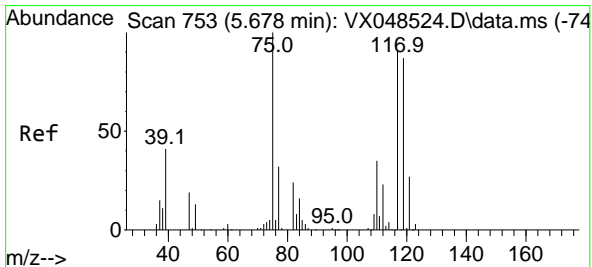
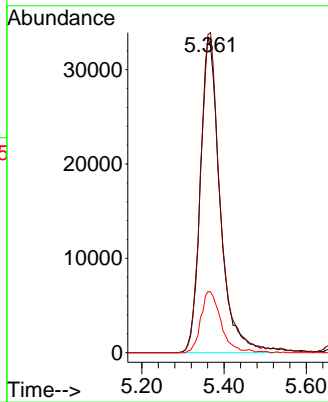
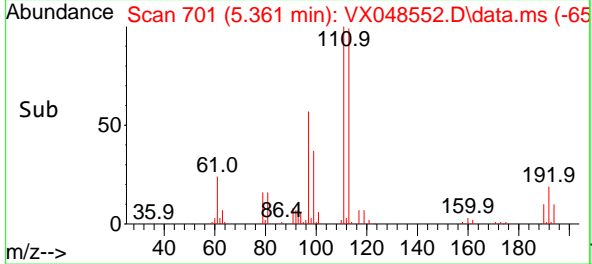

#36  
 1,1-Dichloropropene  
 Concen: 15.708 ug/l  
 RT: 5.672 min Scan# 752  
 Delta R.T. -0.006 min  
 Lab File: VX048552.D  
 Acq: 11 Nov 2025 10:35

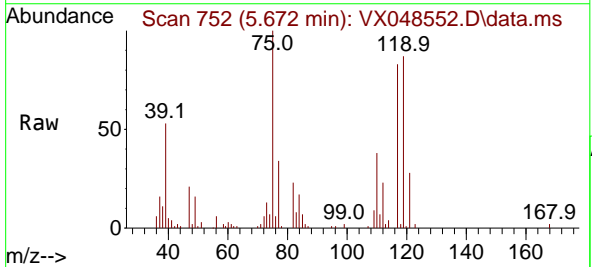

Tgt Ion: 75 Resp: 51044  
 Ion Ratio Lower Upper  
 75 100  
 110 37.6 18.4 55.4  
 77 32.1 24.6 37.0

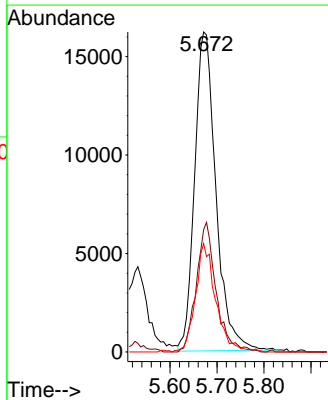
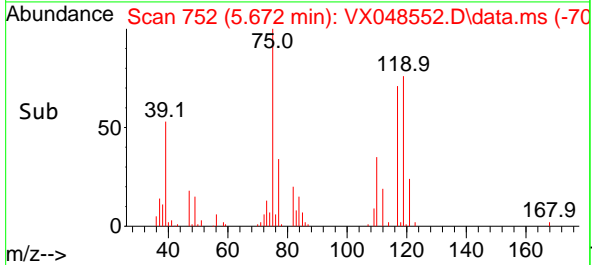

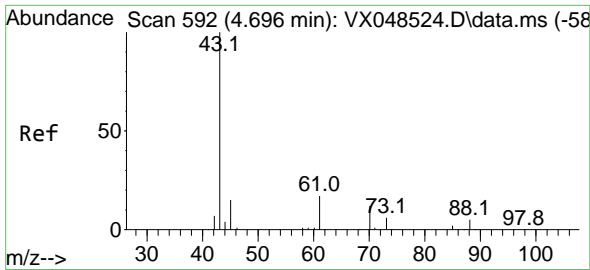

#37  
 Ethyl Acetate  
 Concen: 16.686 ug/l  
 RT: 4.684 min Scan# 592  
 Delta R.T. -0.012 min  
 Lab File: VX04852.D  
 Acq: 11 Nov 2025 10:35

Instrument :  
 MSVOA\_X  
 ClientSampleId :  
 VX1111WBS01

Tgt Ion: 43 Resp: 76325

Ion	Ratio	Lower	Upper
43	100		
61	11.2	9.7	14.5
70	9.0	7.7	11.5

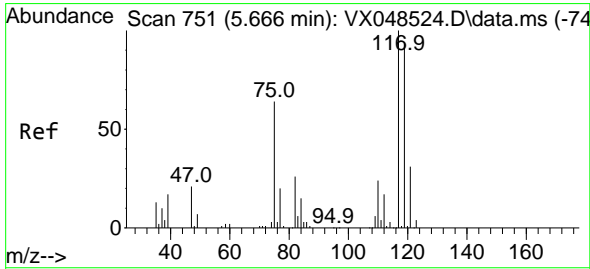
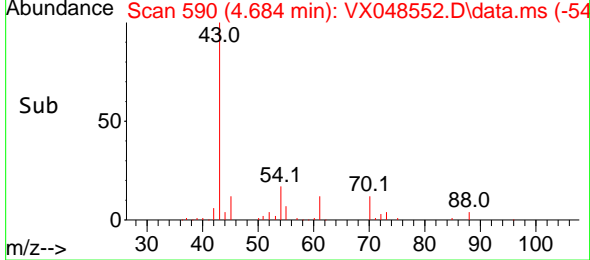
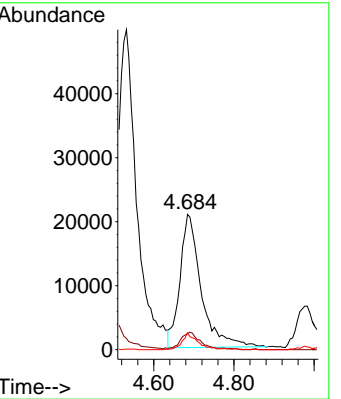
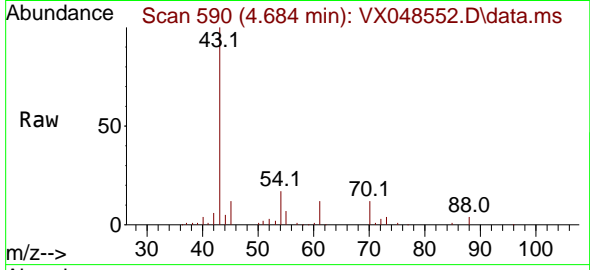

#38  
 Carbon Tetrachloride  
 Concen: 15.626 ug/l  
 RT: 5.659 min Scan# 750  
 Delta R.T. -0.006 min  
 Lab File: VX04852.D  
 Acq: 11 Nov 2025 10:35

Tgt Ion: 117 Resp: 57802

Ion	Ratio	Lower	Upper
117	100		
119	92.4	74.5	111.7
121	30.4	24.8	37.2

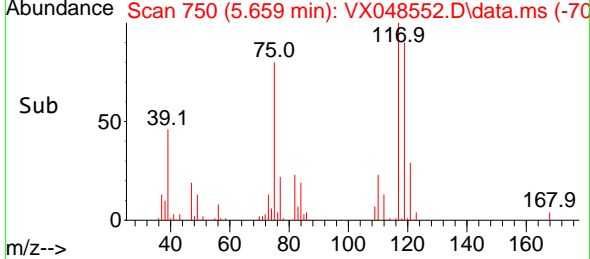
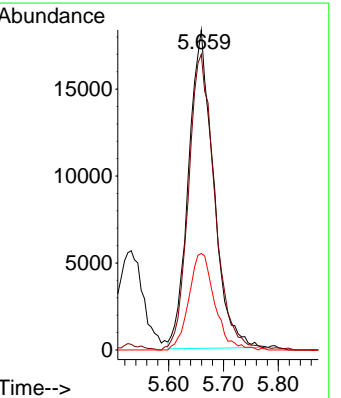
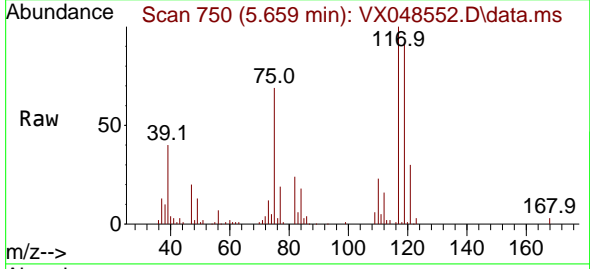

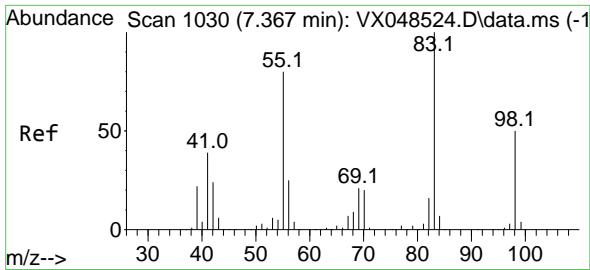

#39  
 Methylcyclohexane  
 Concen: 17.399 ug/l  
 RT: 7.360 min Scan# 1030  
 Delta R.T. -0.006 min  
 Lab File: VX04852.D  
 Acq: 11 Nov 2025 10:35

Instrument : MSVOA\_X  
 ClientSampleId : VX1111WBS01

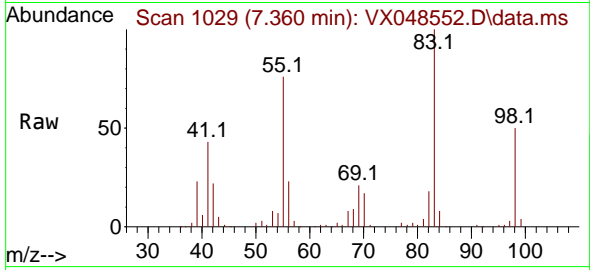

Tgt Ion: 83 Resp: 63481  
 Ion Ratio Lower Upper  
 83 100  
 55 75.7 63.8 95.6  
 98 49.7 40.3 60.5

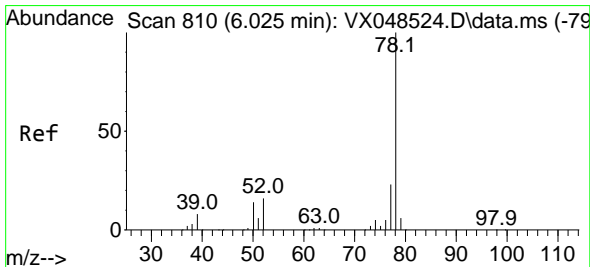
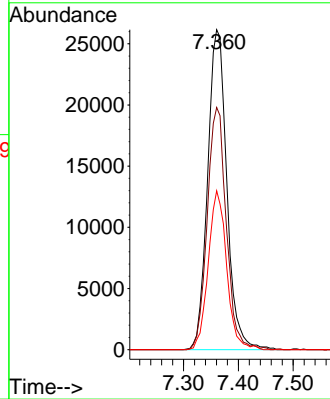
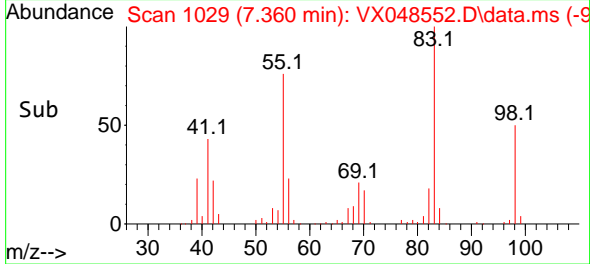

#40  
 Benzene  
 Concen: 16.339 ug/l  
 RT: 6.019 min Scan# 809  
 Delta R.T. -0.006 min  
 Lab File: VX048552.D  
 Acq: 11 Nov 2025 10:35

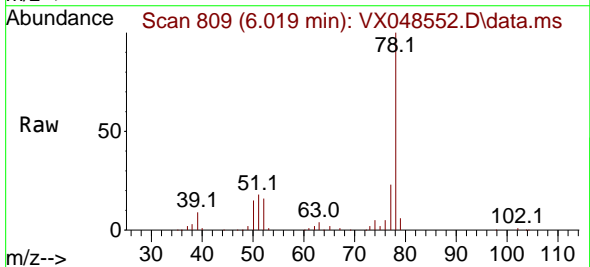

Tgt Ion: 78 Resp: 164576  
 Ion Ratio Lower Upper  
 78 100  
 77 23.0 18.3 27.5

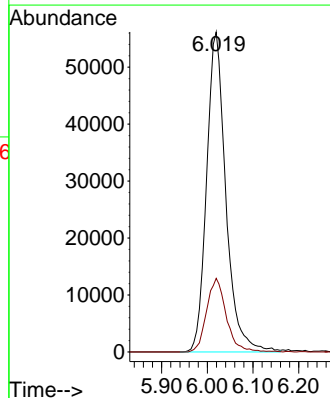
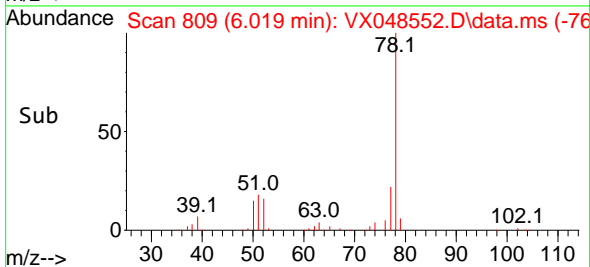



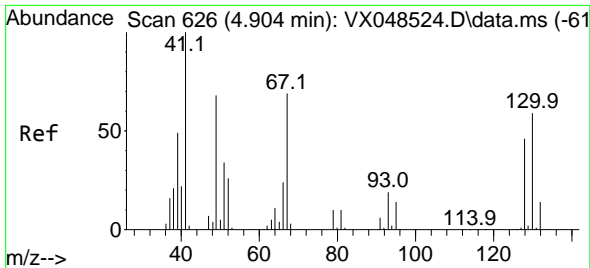

#41  
 Methacrylonitrile  
 Concen: 15.493 ug/l  
 RT: 4.897 min Scan# 61  
 Delta R.T. -0.006 min  
 Lab File: VX04852.D  
 Acq: 11 Nov 2025 10:35

Instrument :  
 MSVOA\_X  
 ClientSampleId :  
 VX1111WBS01

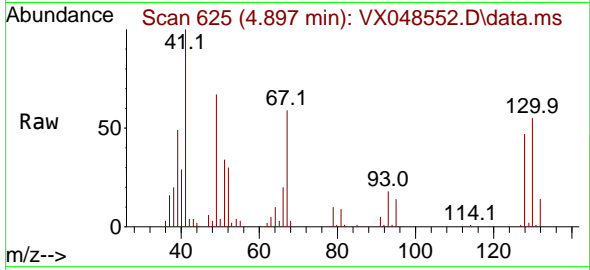

Tgt Ion: 41 Resp: 31166

Ion	Ratio	Lower	Upper
41	100		
39	56.5	41.1	61.7
67	85.2	64.2	96.2
52	33.0	25.6	38.4

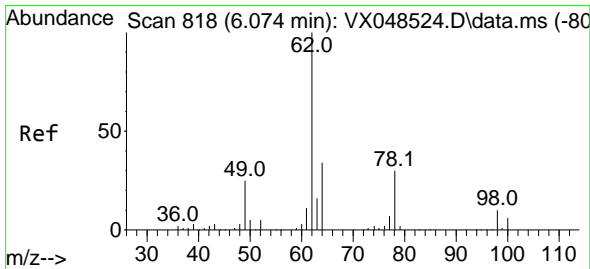
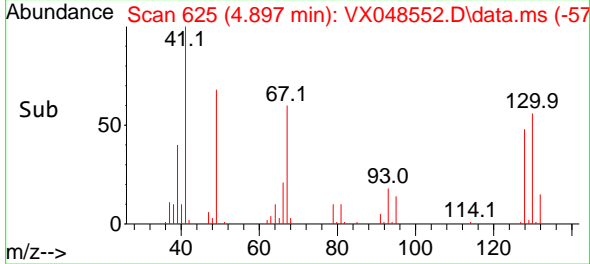
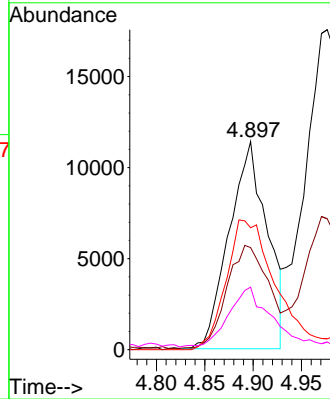

#42  
 1,2-Dichloroethane  
 Concen: 16.669 ug/l  
 RT: 6.068 min Scan# 817  
 Delta R.T. -0.006 min  
 Lab File: VX04852.D  
 Acq: 11 Nov 2025 10:35

Tgt Ion: 62 Resp: 57528

Ion	Ratio	Lower	Upper
62	100		
98	9.8	0.0	19.6

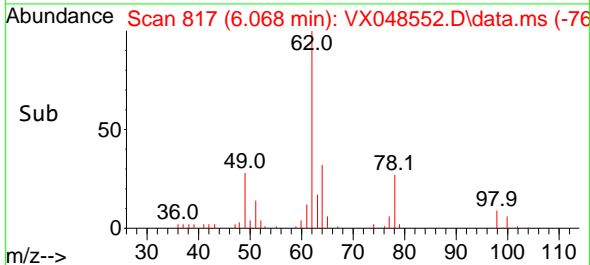
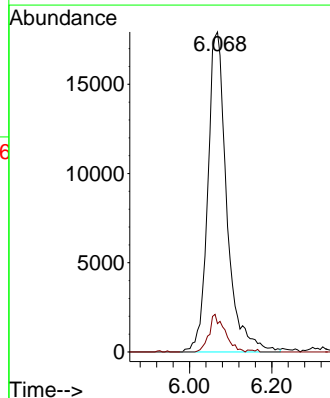
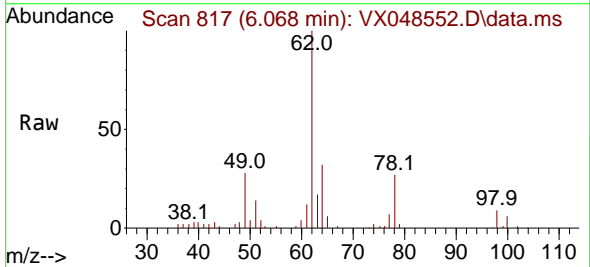

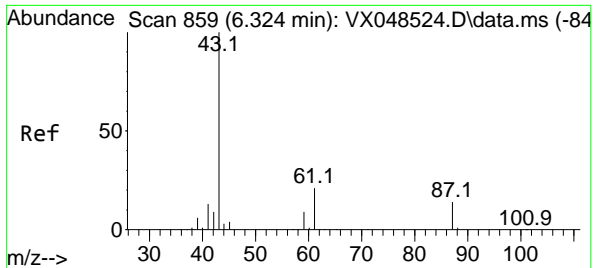

#43  
 Isopropyl Acetate  
 Concen: 16.004 ug/l  
 RT: 6.312 min Scan# 81  
 Delta R.T. -0.012 min  
 Lab File: VX04852.D  
 Acq: 11 Nov 2025 10:35

Instrument : MSVOA\_X  
 ClientSampleId : VX1111WBS01

Tgt Ion: 43 Resp: 102905

Ion	Ratio	Lower	Upper
43	100		
61	21.1	16.2	24.4
87	13.6	10.9	16.3

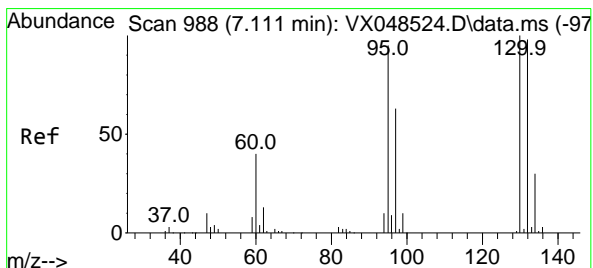
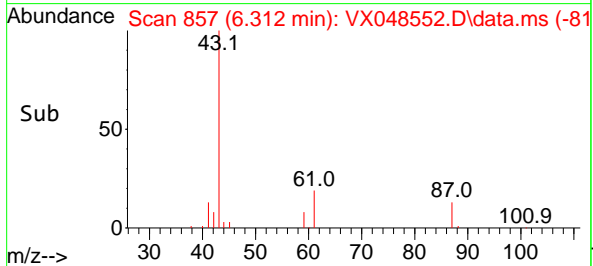
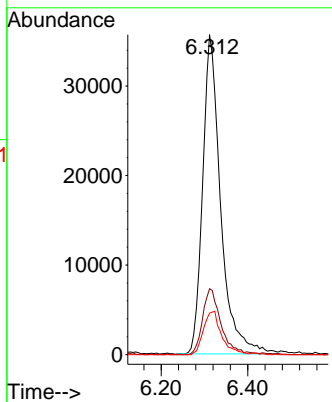
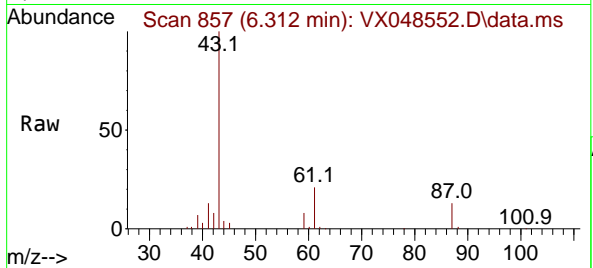

#44  
 Trichloroethene  
 Concen: 17.443 ug/l  
 RT: 7.104 min Scan# 987  
 Delta R.T. -0.006 min  
 Lab File: VX04852.D  
 Acq: 11 Nov 2025 10:35

Tgt Ion:130 Resp: 41997

Ion	Ratio	Lower	Upper
130	100		
95	98.7	0.0	190.2

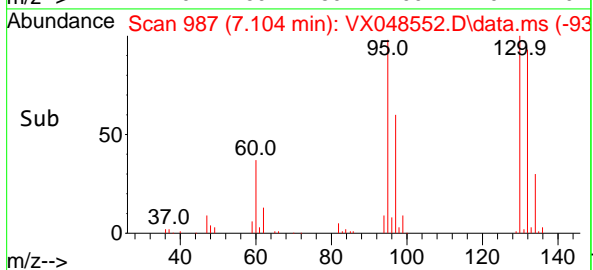
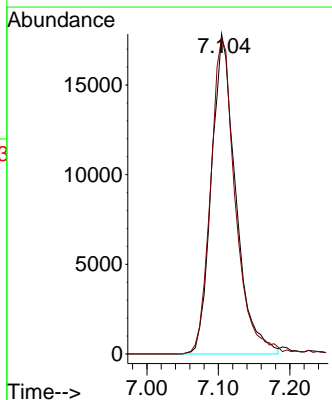
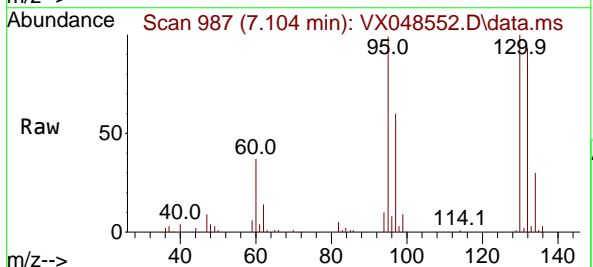

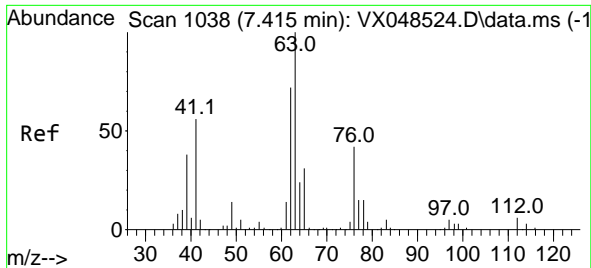

#45  
 1,2-Dichloropropane  
 Concen: 18.262 ug/l  
 RT: 7.409 min Scan# 1037  
 Delta R.T. -0.006 min  
 Lab File: VX04852.D  
 Acq: 11 Nov 2025 10:35

Instrument : MSVOA\_X  
 ClientSampleId : VX1111WBS01

Tgt Ion: 63 Resp: 42295  
 Ion Ratio Lower Upper  
 63 100  
 65 30.7 24.9 37.3

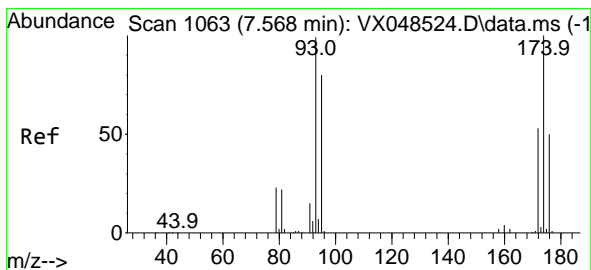
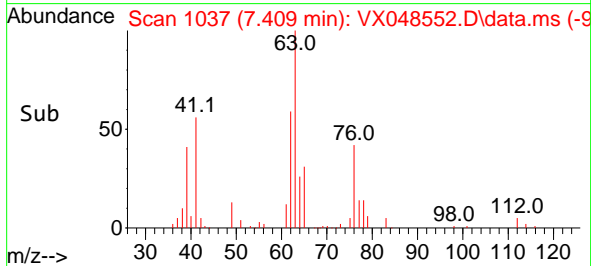
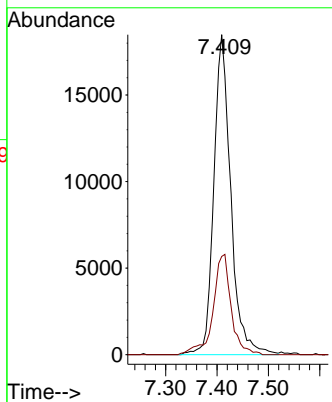
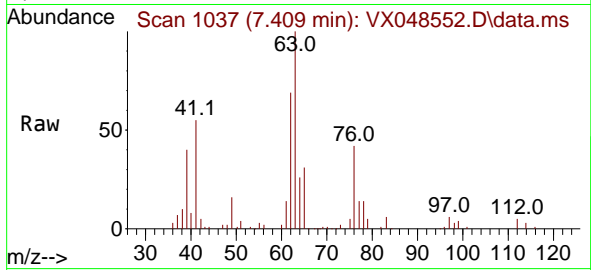

#46  
 Dibromomethane  
 Concen: 18.747 ug/l  
 RT: 7.562 min Scan# 1062  
 Delta R.T. -0.006 min  
 Lab File: VX04852.D  
 Acq: 11 Nov 2025 10:35

Tgt Ion: 93 Resp: 31667  
 Ion Ratio Lower Upper  
 93 100  
 95 82.7 67.6 101.4  
 174 101.1 83.0 124.6

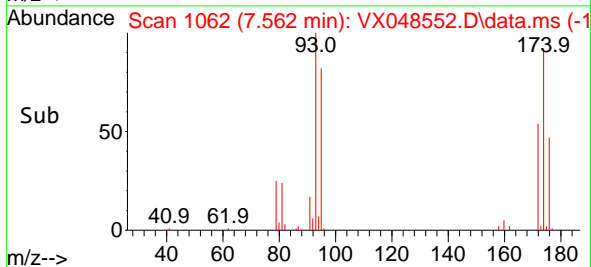
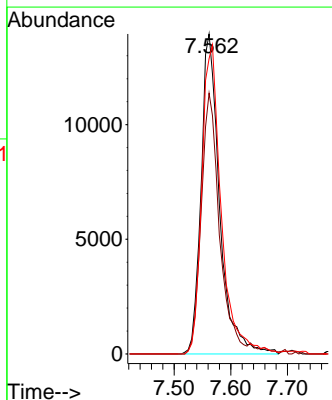
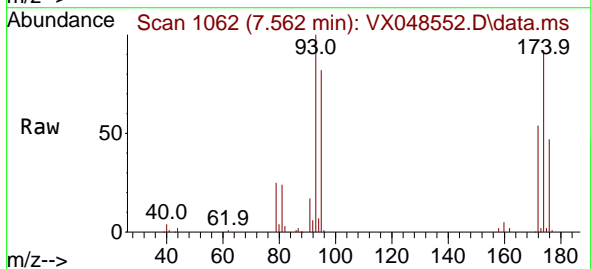

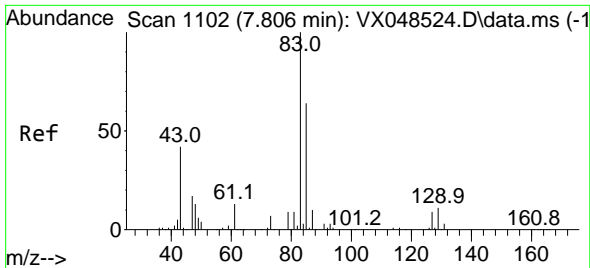

#47  
 Bromodichloromethane  
 Concen: 19.088 ug/l  
 RT: 7.799 min Scan# 1101  
 Delta R.T. -0.006 min  
 Lab File: VX04852.D  
 Acq: 11 Nov 2025 10:35

Instrument :

MSVOA\_X

ClientSampleId :

VX1111WBS01

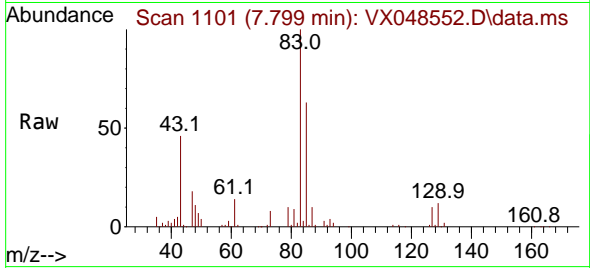

Tgt Ion	Resp	Lower	Upper
83	64325	100	
85	62.4	51.4	77.0
127	9.5	7.0	10.4

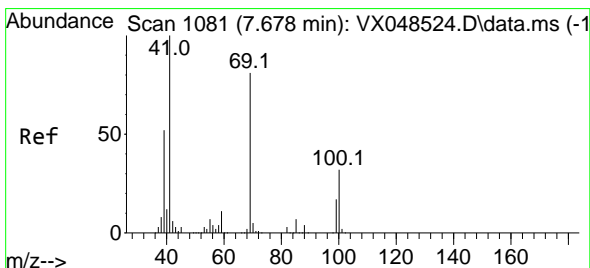
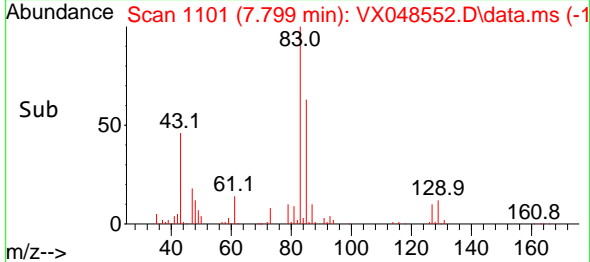
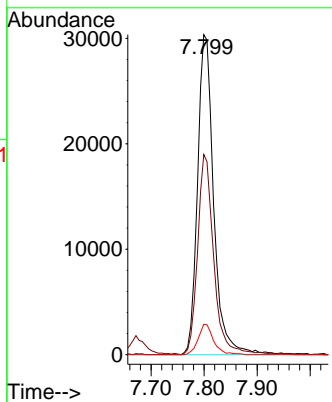

#48  
 Methyl methacrylate  
 Concen: 18.064 ug/l  
 RT: 7.671 min Scan# 1080  
 Delta R.T. -0.006 min  
 Lab File: VX04852.D  
 Acq: 11 Nov 2025 10:35

Tgt Ion	Resp	Lower	Upper
41	51632	100	
69	84.4	67.9	101.9
39	52.0	42.2	63.2

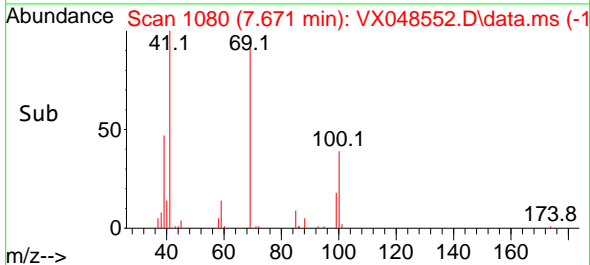
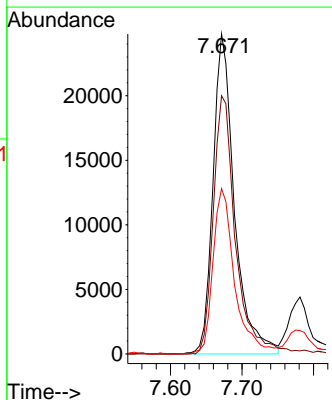
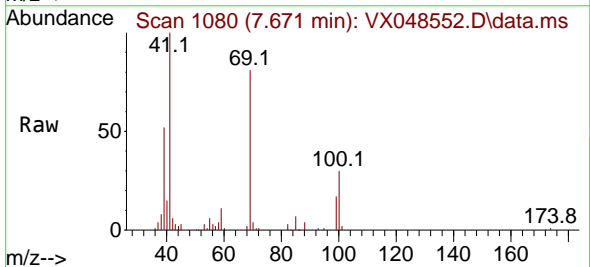

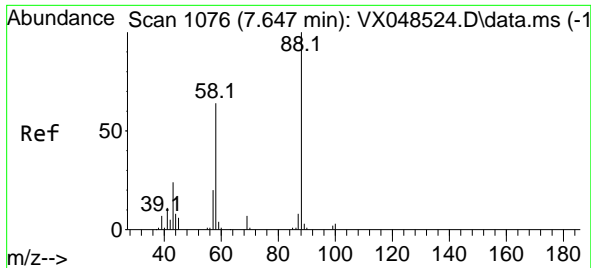

#49  
 1,4-Dioxane  
 Concen: 315.111 ug/l  
 RT: 7.635 min Scan# 1074  
 Delta R.T. -0.012 min  
 Lab File: VX048552.D  
 Acq: 11 Nov 2025 10:35

Instrument : MSVOA\_X  
 ClientSampleId : VX1111WBS01

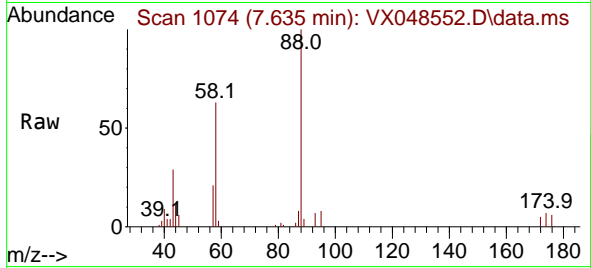

Tgt Ion: 88 Resp: 13724  
 Ion Ratio Lower Upper  
 88 100  
 43 38.7 25.1 37.7#  
 58 67.2 56.7 85.1

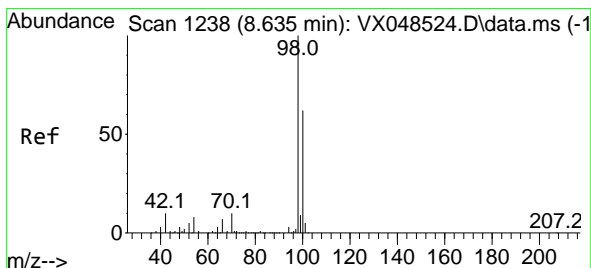
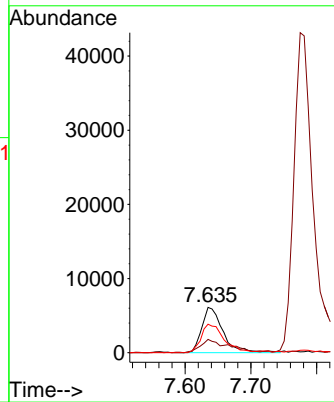
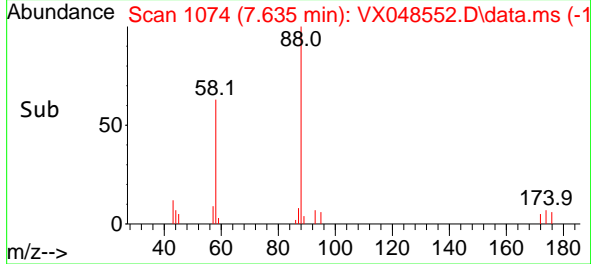

#50  
 Toluene-d8  
 Concen: 51.503 ug/l  
 RT: 8.628 min Scan# 1237  
 Delta R.T. -0.006 min  
 Lab File: VX048552.D  
 Acq: 11 Nov 2025 10:35

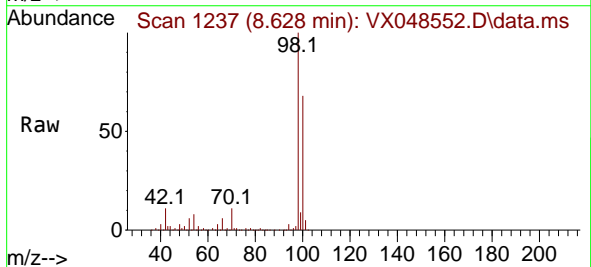

Tgt Ion: 98 Resp: 389804  
 Ion Ratio Lower Upper  
 98 100  
 100 66.3 53.6 80.4

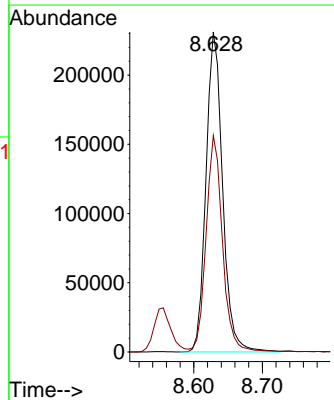
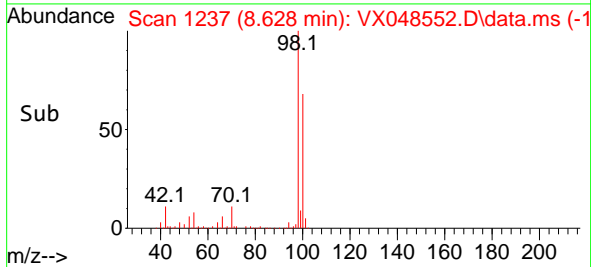

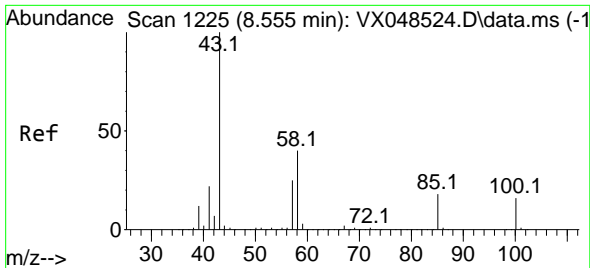

#51  
 4-Methyl-2-Pentanone  
 Concen: 96.608 ug/l  
 RT: 8.549 min Scan# 11  
 Delta R.T. -0.006 min  
 Lab File: VX048552.D  
 Acq: 11 Nov 2025 10:35

Instrument : MSVOA\_X  
 ClientSampleId : VX1111WBS01

Tgt Ion: 43 Resp: 353588  
 Ion Ratio Lower Upper  
 43 100  
 58 39.0 32.3 48.5

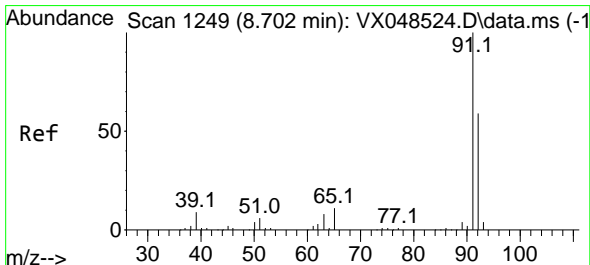
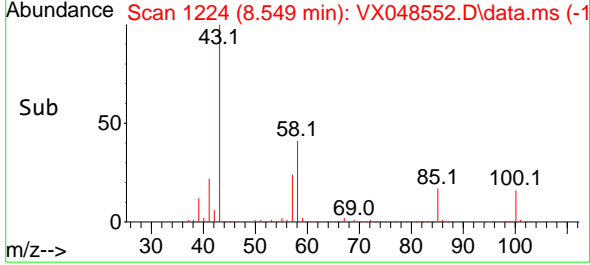
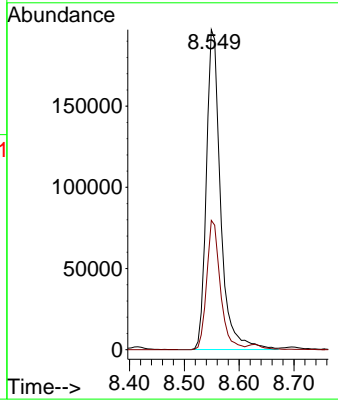
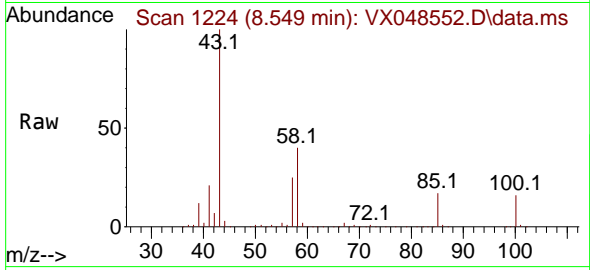

#52  
 Toluene  
 Concen: 19.678 ug/l  
 RT: 8.696 min Scan# 1248  
 Delta R.T. -0.006 min  
 Lab File: VX048552.D  
 Acq: 11 Nov 2025 10:35

Tgt Ion: 92 Resp: 104353  
 Ion Ratio Lower Upper  
 92 100  
 91 171.7 137.0 205.6

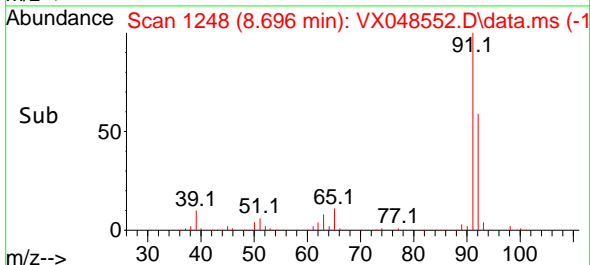
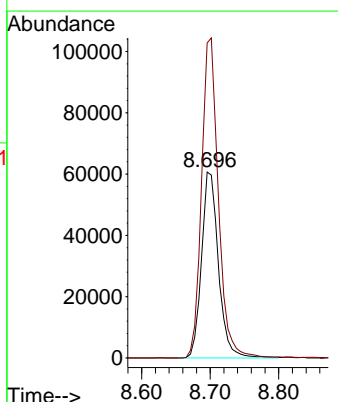
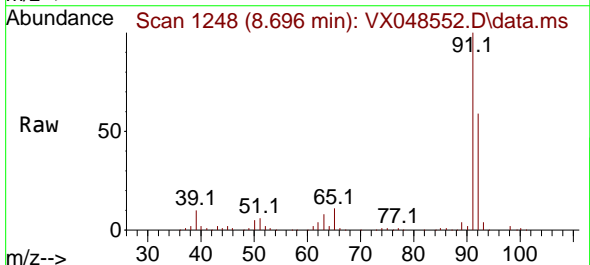

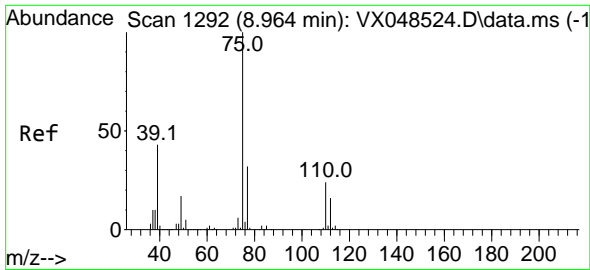

#53  
 t-1,3-Dichloropropene  
 Concen: 18.424 ug/l  
 RT: 8.958 min Scan# 1191  
 Delta R.T. -0.006 min  
 Lab File: VX048552.D  
 Acq: 11 Nov 2025 10:35

Instrument : MSVOA\_X  
 ClientSampleId : VX1111WBS01

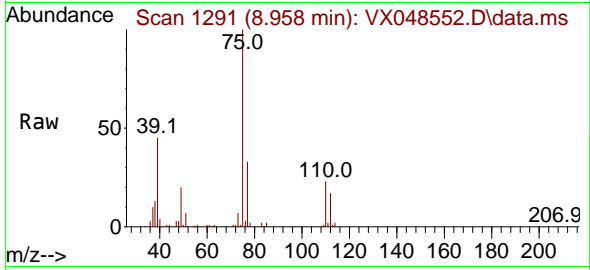

Tgt Ion: 75 Resp: 63977  
 Ion Ratio Lower Upper  
 75 100  
 77 32.6 25.8 38.6

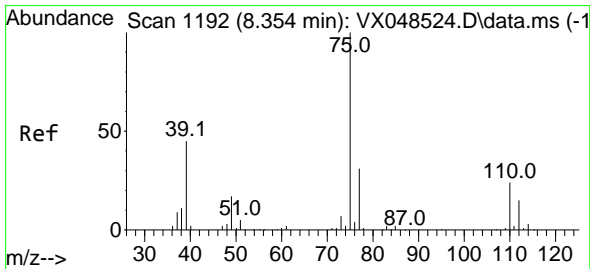
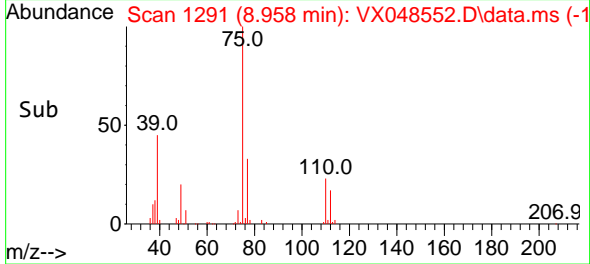
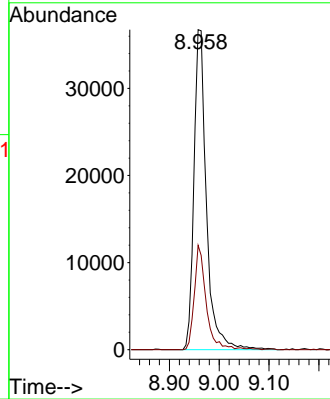

#54  
 cis-1,3-Dichloropropene  
 Concen: 19.203 ug/l  
 RT: 8.348 min Scan# 1191  
 Delta R.T. -0.006 min  
 Lab File: VX048552.D  
 Acq: 11 Nov 2025 10:35

Tgt Ion: 75 Resp: 69046  
 Ion Ratio Lower Upper  
 75 100  
 77 31.0 24.7 37.1  
 39 45.0 36.1 54.1

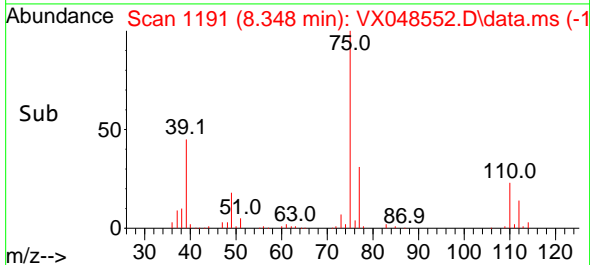
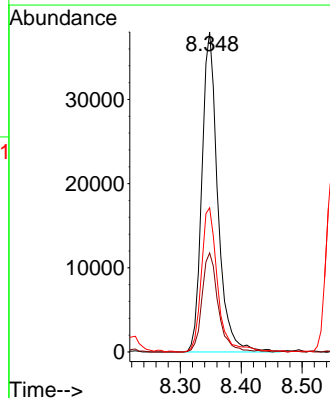
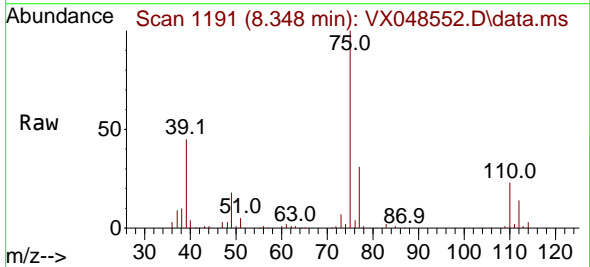

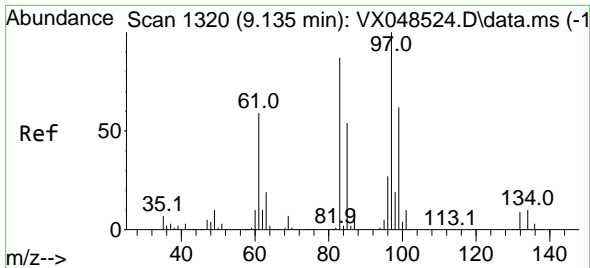

#55  
 1,1,2-Trichloroethane  
 Concen: 20.102 ug/l  
 RT: 9.134 min Scan# 1320  
 Delta R.T. -0.000 min  
 Lab File: VX04852.D  
 Acq: 11 Nov 2025 10:35

Instrument : MSVOA\_X  
 ClientSampleId : VX1111WBS01

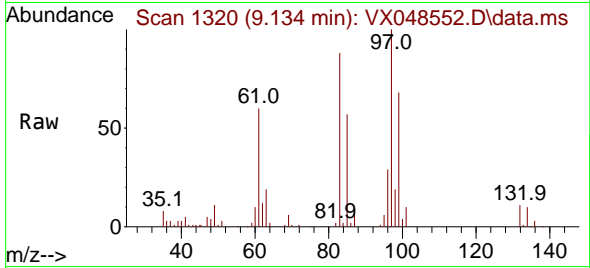

Tgt Ion: 97 Resp: 42591

Ion	Ratio	Lower	Upper
97	100		
83	88.4	69.2	103.8
85	57.2	42.8	64.2
99	67.0	49.7	74.5

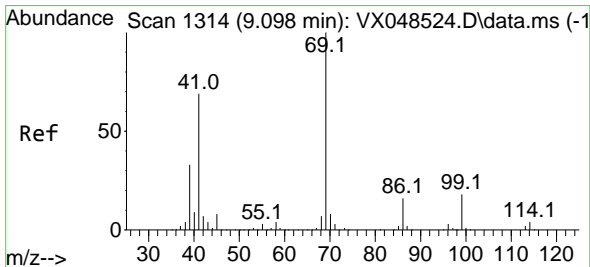
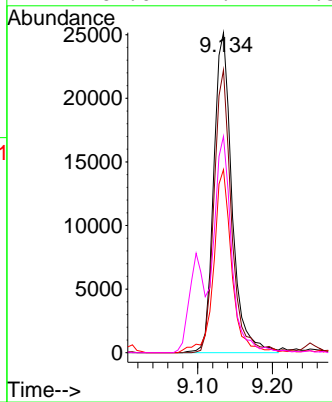
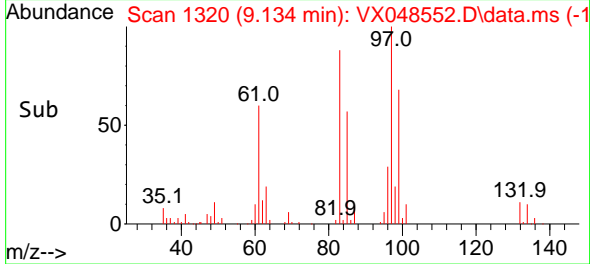

#56  
 Ethyl methacrylate  
 Concen: 19.149 ug/l  
 RT: 9.098 min Scan# 1314  
 Delta R.T. -0.000 min  
 Lab File: VX04852.D  
 Acq: 11 Nov 2025 10:35

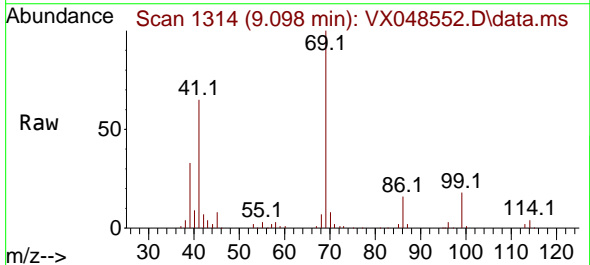

Tgt Ion: 69 Resp: 67501

Ion	Ratio	Lower	Upper
69	100		
41	66.5	53.3	79.9
39	32.7	26.1	39.1

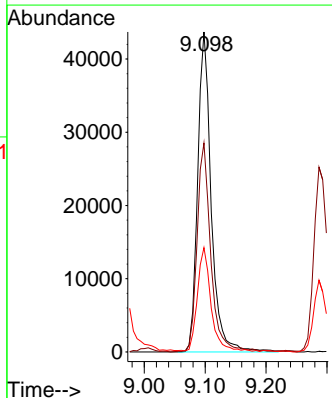
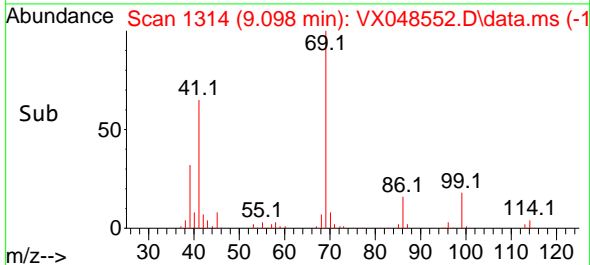



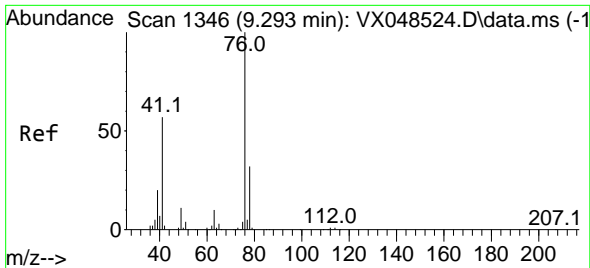

#57  
 1,3-Dichloropropane  
 Concen: 19.389 ug/l  
 RT: 9.287 min Scan# 11170  
 Delta R.T. -0.006 min  
 Lab File: VX04852.D  
 Acq: 11 Nov 2025 10:35

Instrument : MSVOA\_X  
 ClientSampleId : VX1111WBS01

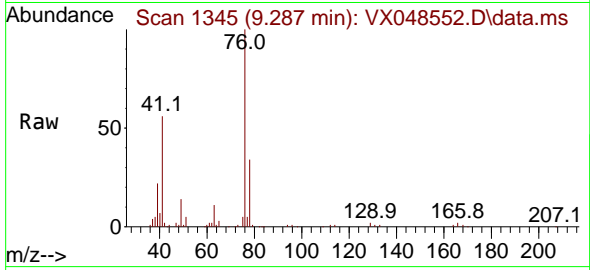

Tgt Ion: 76 Resp: 71504  
 Ion Ratio Lower Upper  
 76 100  
 78 33.0 26.2 39.2

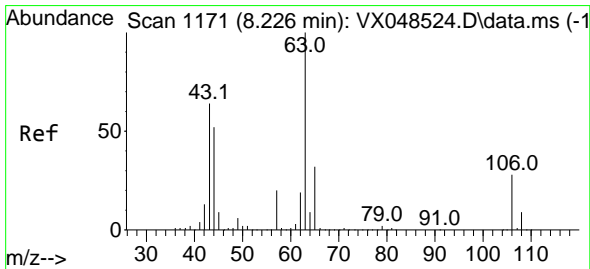
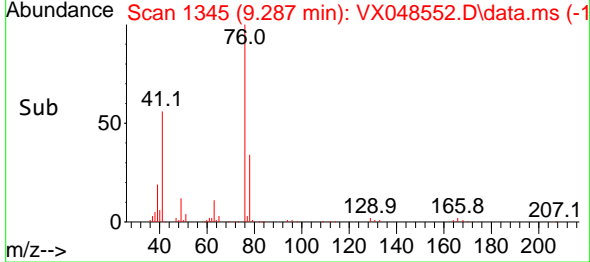
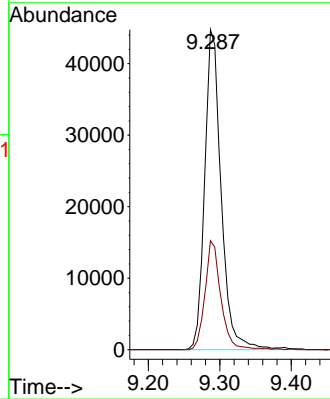

#58  
 2-Chloroethyl Vinyl ether  
 Concen: 90.940 ug/l  
 RT: 8.220 min Scan# 1170  
 Delta R.T. -0.006 min  
 Lab File: VX04852.D  
 Acq: 11 Nov 2025 10:35

Tgt Ion: 63 Resp: 172347  
 Ion Ratio Lower Upper  
 63 100  
 106 27.7 23.0 34.4

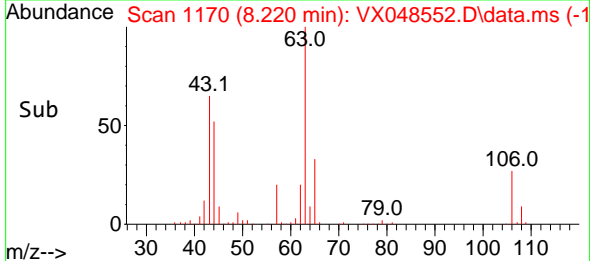
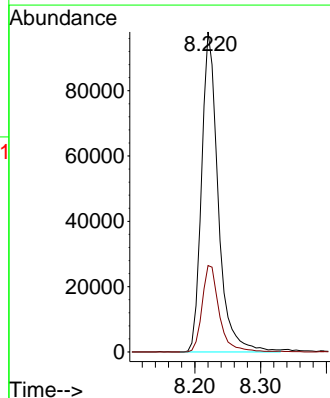
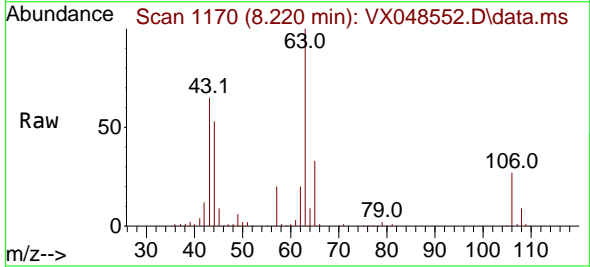

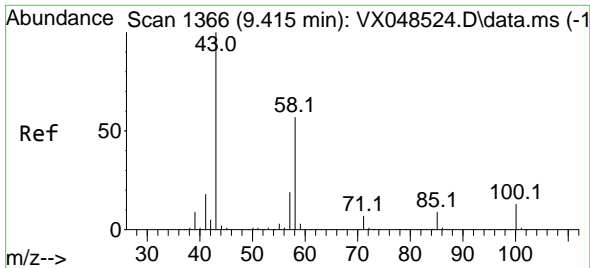

#59  
 2-Hexanone  
 Concen: 94.790 ug/l  
 RT: 9.409 min Scan# 11  
 Delta R.T. -0.006 min  
 Lab File: VX048552.D  
 Acq: 11 Nov 2025 10:35

Instrument :  
 MSVOA\_X  
 ClientSampleId :  
 VX1111WBS01

Tgt Ion: 43 Resp: 258071  
 Ion Ratio Lower Upper  
 43 100  
 58 55.7 28.1 84.2

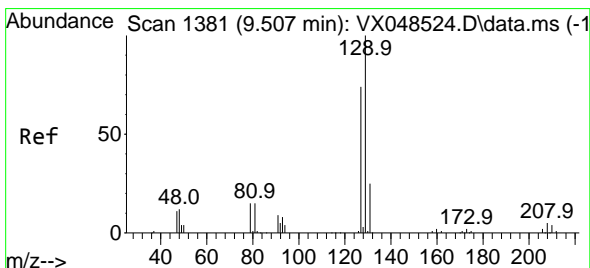
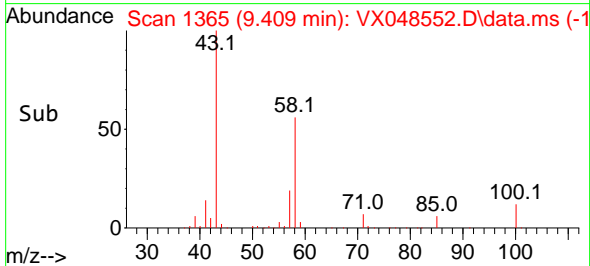
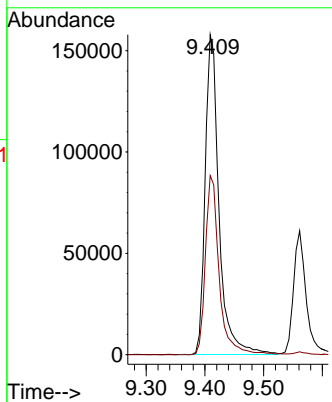
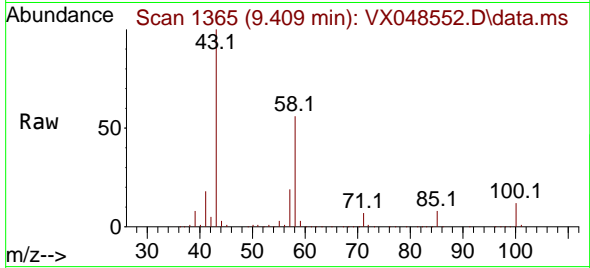

#60  
 Dibromochloromethane  
 Concen: 19.097 ug/l  
 RT: 9.500 min Scan# 1380  
 Delta R.T. -0.006 min  
 Lab File: VX048552.D  
 Acq: 11 Nov 2025 10:35

Tgt Ion: 129 Resp: 49678  
 Ion Ratio Lower Upper  
 129 100  
 127 79.2 38.0 114.0

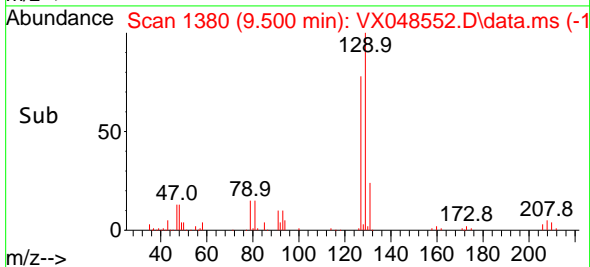
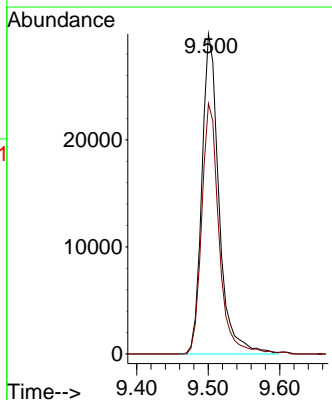
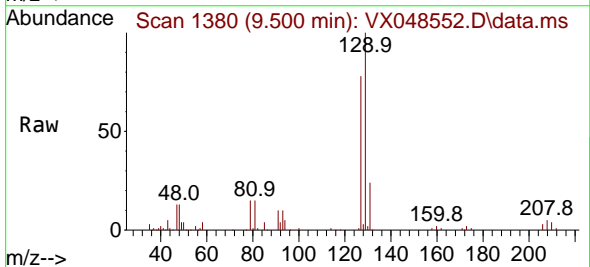

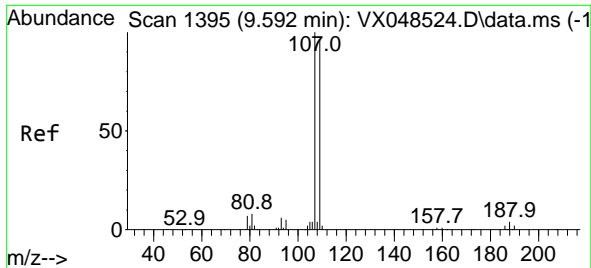

#61  
 1,2-Dibromoethane  
 Concen: 19.779 ug/l  
 RT: 9.592 min Scan# 1395  
 Delta R.T. -0.000 min  
 Lab File: VX04852.D  
 Acq: 11 Nov 2025 10:35

Instrument : MSVOA\_X  
 ClientSampleId : VX1111WBS01

Tgt Ion: 107 Resp: 45390  
 Ion Ratio Lower Upper  
 107 100  
 109 94.4 75.3 112.9

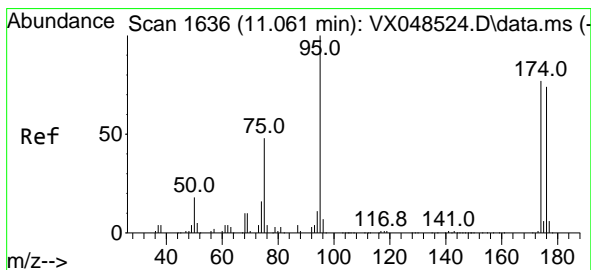
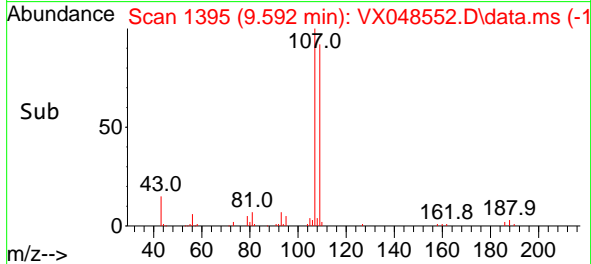
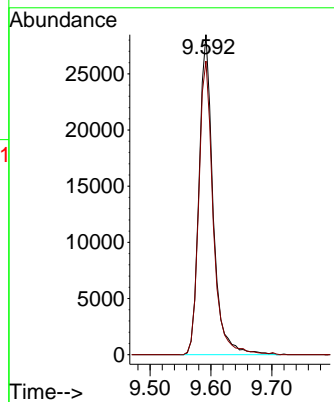
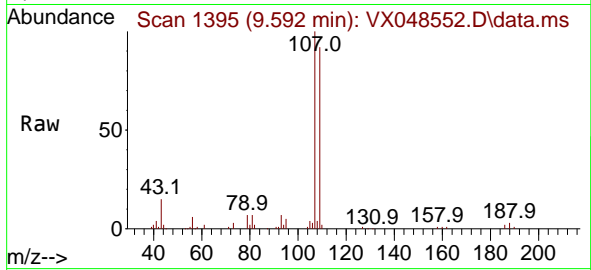

#62  
 4-Bromofluorobenzene  
 Concen: 49.710 ug/l  
 RT: 11.061 min Scan# 1636  
 Delta R.T. -0.000 min  
 Lab File: VX04852.D  
 Acq: 11 Nov 2025 10:35

Tgt Ion: 95 Resp: 140209  
 Ion Ratio Lower Upper  
 95 100  
 174 80.4 0.0 161.8  
 176 78.2 0.0 153.6

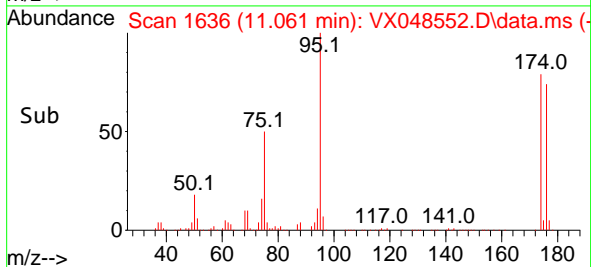
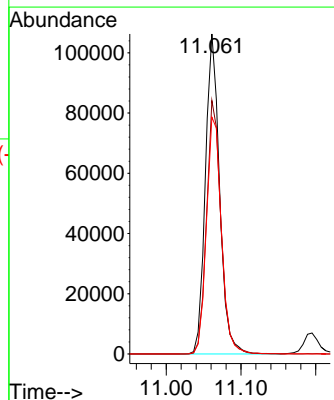
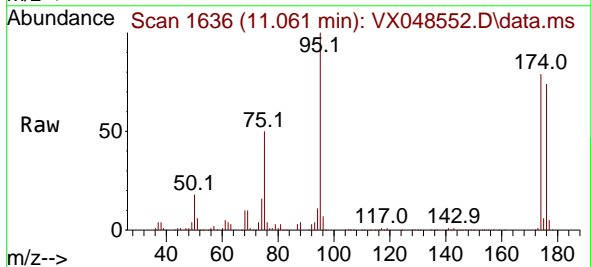

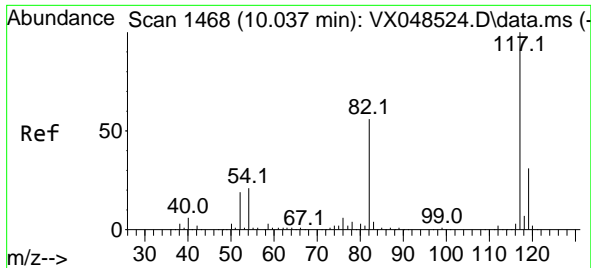

#63  
 Chlorobenzene-d5  
 Concen: 50.000 ug/l  
 RT: 10.037 min Scan# 14  
 Delta R.T. -0.000 min  
 Lab File: VX048552.D  
 Acq: 11 Nov 2025 10:35

Instrument : MSVOA\_X  
 ClientSampleId : VX1111WBS01

Tgt Ion:117 Resp: 287293

Ion	Ratio	Lower	Upper
117	100		
82	55.3	44.4	66.6
119	33.6	25.1	37.7

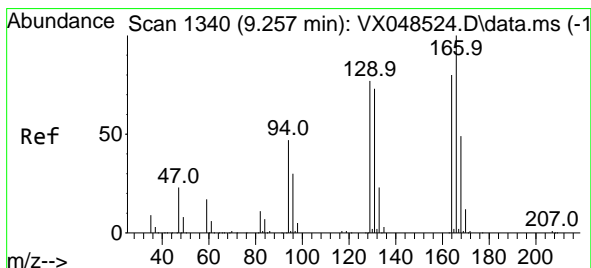
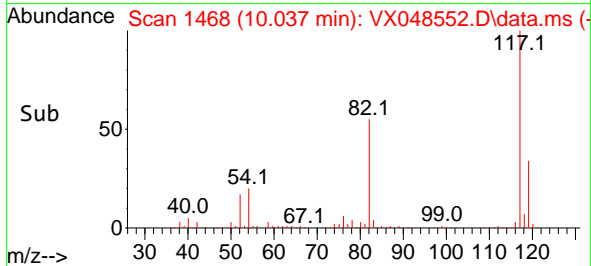
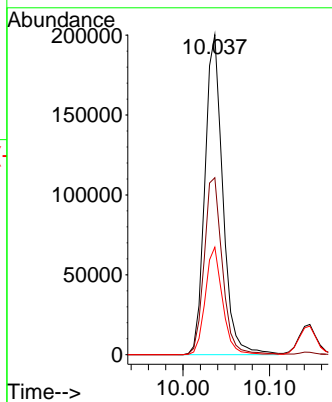
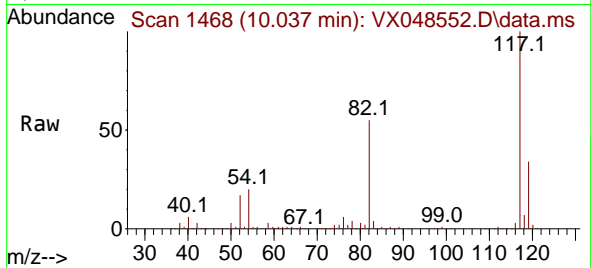

#64  
 Tetrachloroethene  
 Concen: 16.174 ug/l  
 RT: 9.256 min Scan# 1340  
 Delta R.T. -0.000 min  
 Lab File: VX048552.D  
 Acq: 11 Nov 2025 10:35

Tgt Ion:164 Resp: 33751

Ion	Ratio	Lower	Upper
164	100		
166	126.4	100.6	150.8
129	95.9	77.6	116.4
131	90.4	73.0	109.6

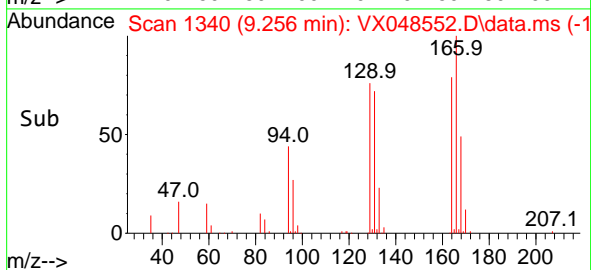
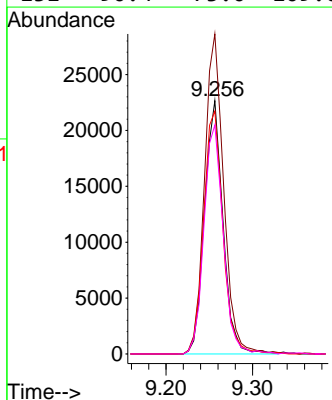
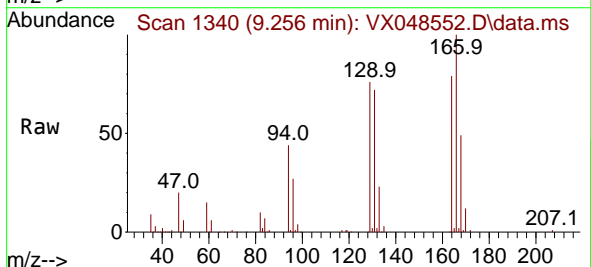

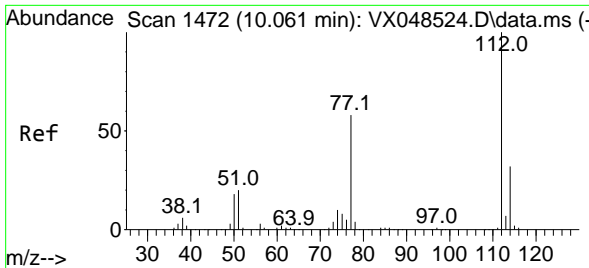

#65  
 Chlorobenzene  
 Concen: 17.130 ug/l  
 RT: 10.061 min Scan# 1472  
 Delta R.T. -0.000 min  
 Lab File: VX048552.D  
 Acq: 11 Nov 2025 10:35

Instrument : MSVOA\_X  
 ClientSampleId : VX1111WBS01

Tgt Ion:112 Resp: 116810

Ion	Ratio	Lower	Upper
112	100		
114	31.4	25.5	38.3

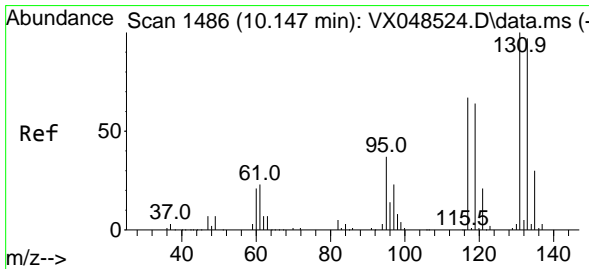
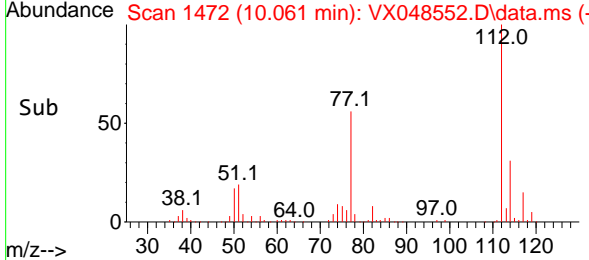
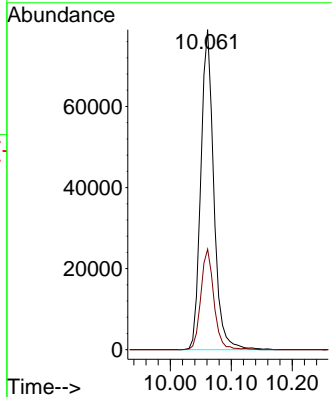
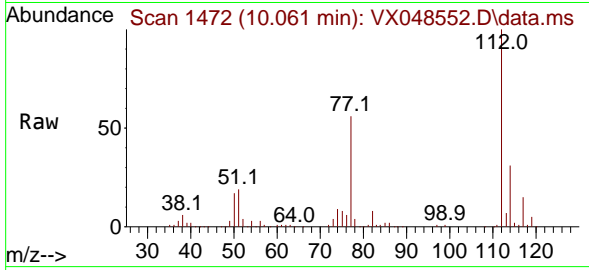

#66  
 1,1,1,2-Tetrachloroethane  
 Concen: 17.992 ug/l  
 RT: 10.146 min Scan# 1486  
 Delta R.T. -0.000 min  
 Lab File: VX048552.D  
 Acq: 11 Nov 2025 10:35

Tgt Ion:131 Resp: 41108

Ion	Ratio	Lower	Upper
131	100		
133	95.4	47.9	143.7
119	64.8	32.8	98.3

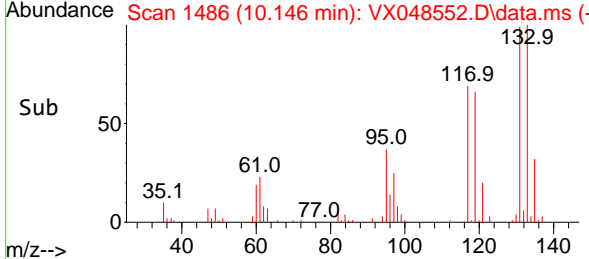
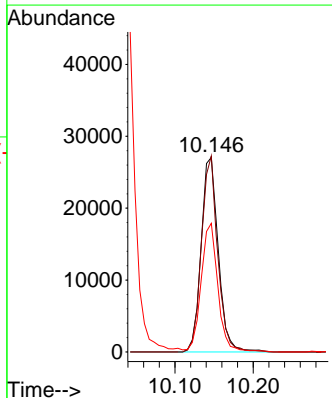
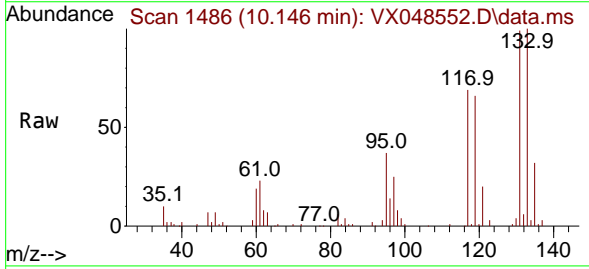

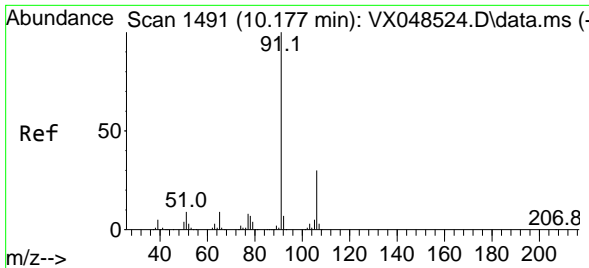

#67  
 Ethyl Benzene  
 Concen: 16.726 ug/l  
 RT: 10.177 min Scan# 1491  
 Delta R.T. -0.000 min  
 Lab File: VX048552.D  
 Acq: 11 Nov 2025 10:35

Instrument : MSVOA\_X  
 ClientSampleId : VX1111WBS01

Tgt Ion: 91 Resp: 191522  
 Ion Ratio Lower Upper  
 91 100  
 106 30.5 24.1 36.1

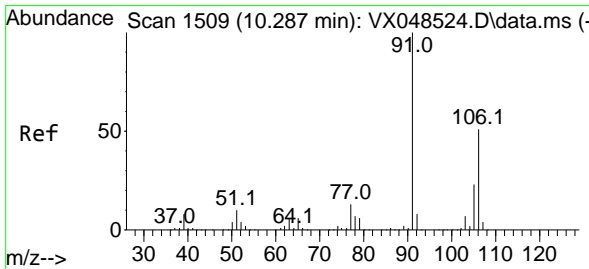
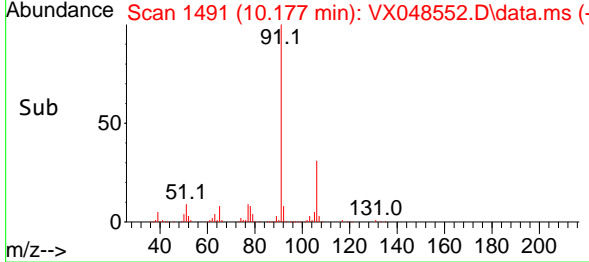
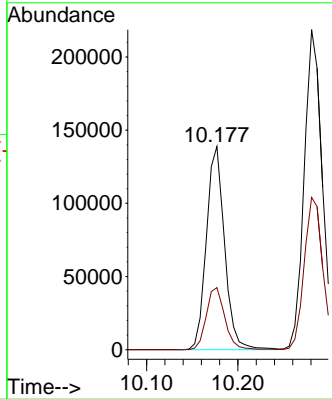
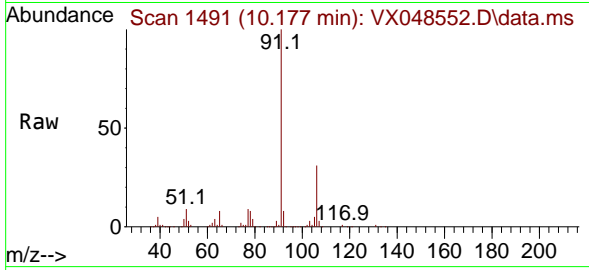

#68  
 m/p-Xylenes  
 Concen: 35.012 ug/l  
 RT: 10.281 min Scan# 1508  
 Delta R.T. -0.006 min  
 Lab File: VX048552.D  
 Acq: 11 Nov 2025 10:35

Tgt Ion:106 Resp: 150992  
 Ion Ratio Lower Upper  
 106 100  
 91 202.1 159.6 239.4

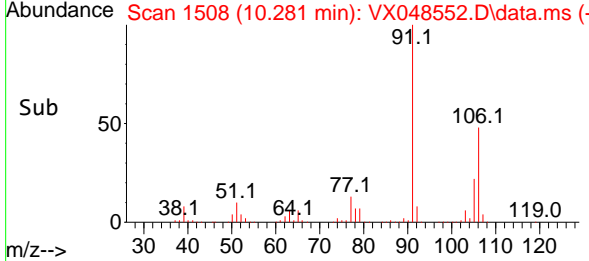
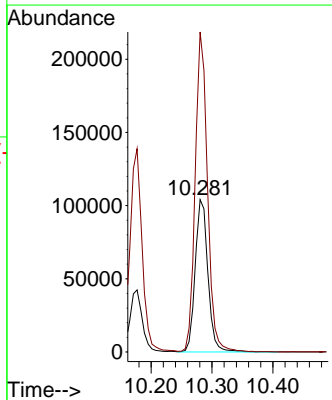
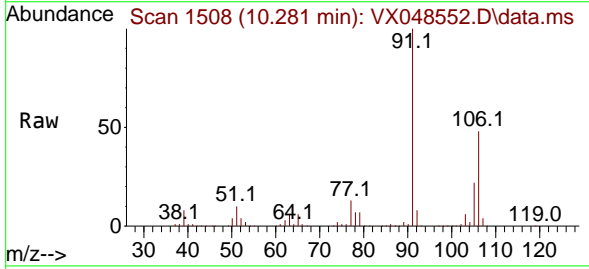

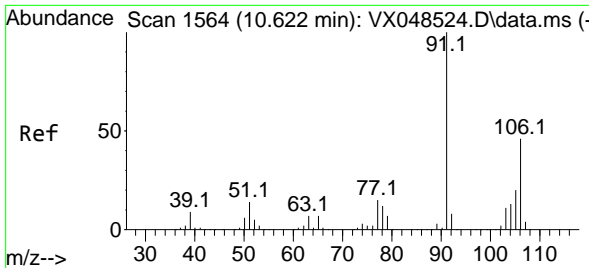

#69  
 o-Xylene  
 Concen: 17.135 ug/l  
 RT: 10.622 min Scan# 1564  
 Delta R.T. -0.000 min  
 Lab File: VX048552.D  
 Acq: 11 Nov 2025 10:35

Instrument : MSVOA\_X  
 ClientSampleId : VX1111WBS01

Tgt Ion:106 Resp: 72301  
 Ion Ratio Lower Upper  
 106 100  
 91 212.4 106.4 319.2

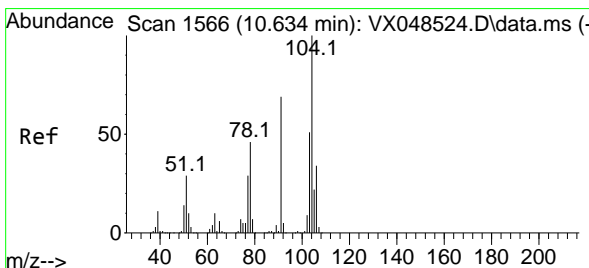
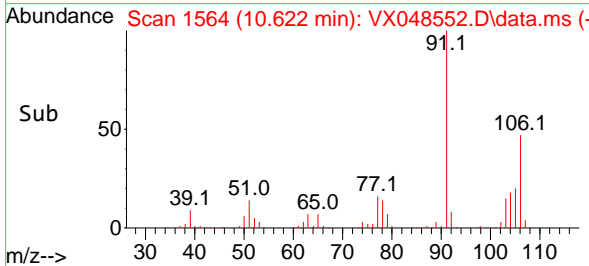
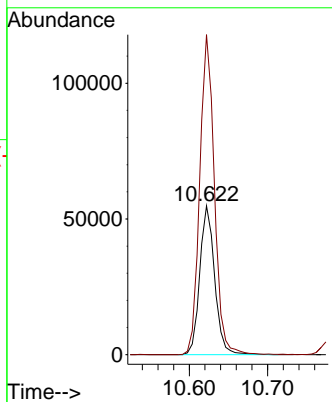
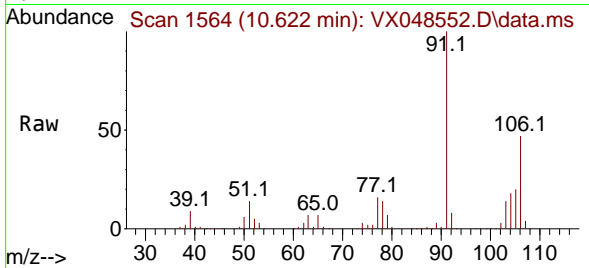

#70  
 Styrene  
 Concen: 17.573 ug/l  
 RT: 10.634 min Scan# 1566  
 Delta R.T. -0.000 min  
 Lab File: VX048552.D  
 Acq: 11 Nov 2025 10:35

Tgt Ion:104 Resp: 124383  
 Ion Ratio Lower Upper  
 104 100  
 78 48.9 39.4 59.2  
 103 53.2 43.1 64.7

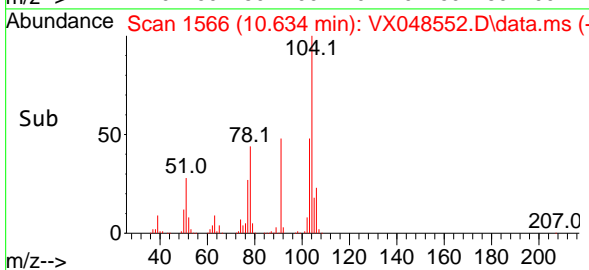
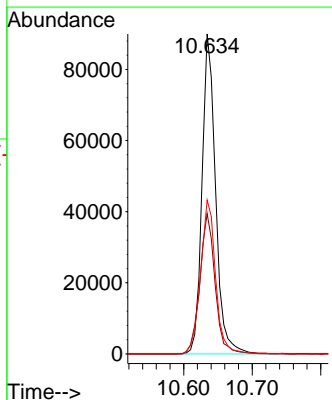
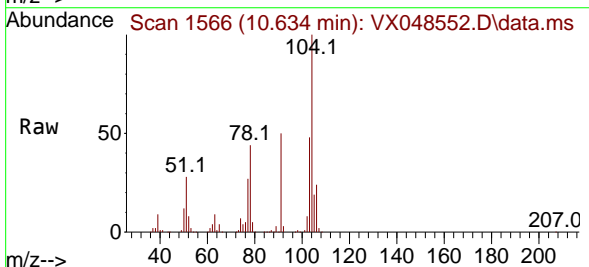

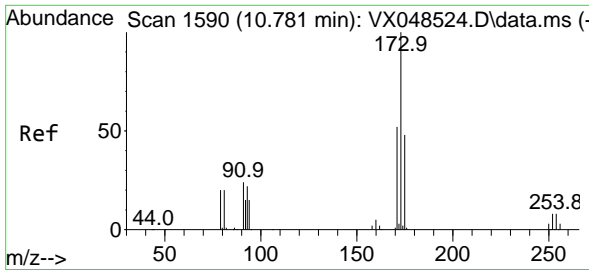

#71  
 Bromoform  
 Concen: 16.707 ug/l  
 RT: 10.781 min Scan# 1590  
 Delta R.T. -0.000 min  
 Lab File: VX04852.D  
 Acq: 11 Nov 2025 10:35

Instrument :  
 MSVOA\_X  
 ClientSampleId :  
 VX1111WBS01

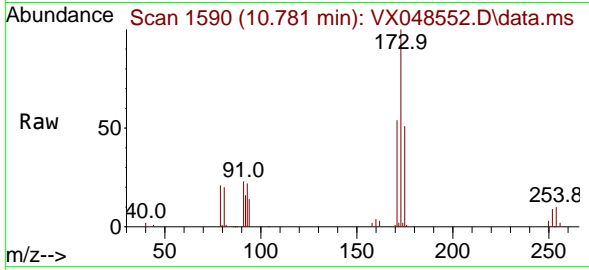

Tgt Ion:173 Resp: 35217  
 Ion Ratio Lower Upper  
 173 100  
 175 50.8 24.4 73.4  
 254 0.0 0.1 0.1#

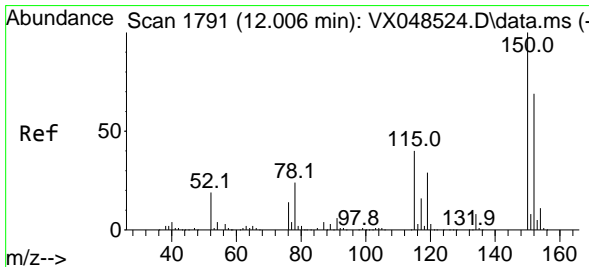
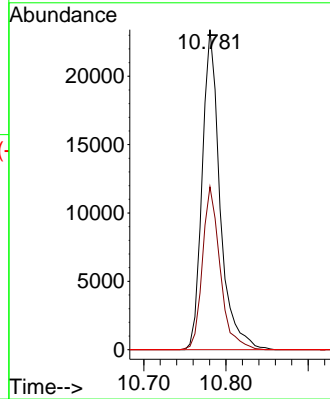
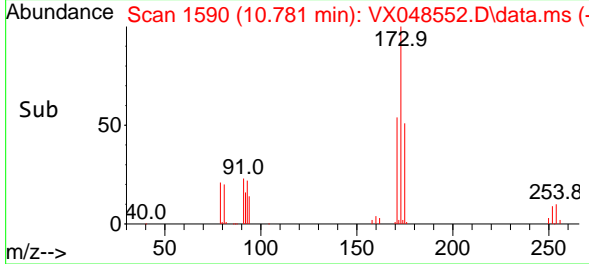

#72  
 1,4-Dichlorobenzene-d4  
 Concen: 50.000 ug/l  
 RT: 12.006 min Scan# 1791  
 Delta R.T. -0.000 min  
 Lab File: VX04852.D  
 Acq: 11 Nov 2025 10:35

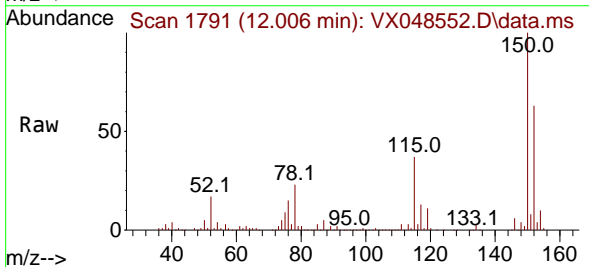

Tgt Ion:152 Resp: 141984  
 Ion Ratio Lower Upper  
 152 100  
 115 67.8 39.2 117.6  
 150 162.6 0.0 347.0

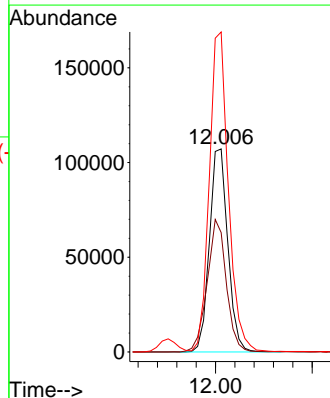
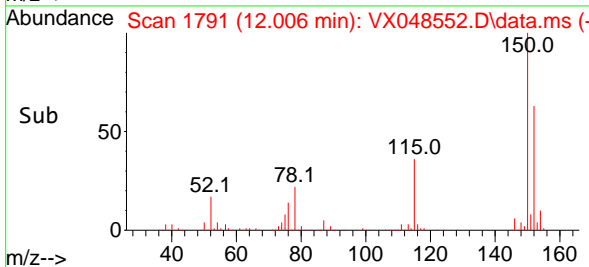



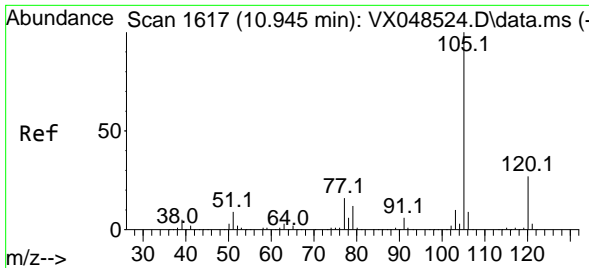

#73  
 Isopropylbenzene  
 Concen: 17.927 ug/l  
 RT: 10.945 min Scan# 110  
 Delta R.T. -0.000 min  
 Lab File: VX048552.D  
 Acq: 11 Nov 2025 10:35

Instrument :  
 MSVOA\_X  
 ClientSampleId :  
 VX1111WBS01

Tgt Ion:105 Resp: 184762  
 Ion Ratio Lower Upper  
 105 100  
 120 26.3 13.6 40.7

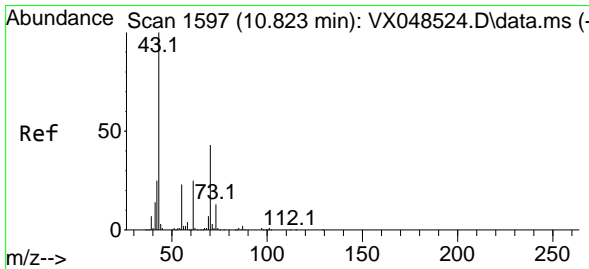
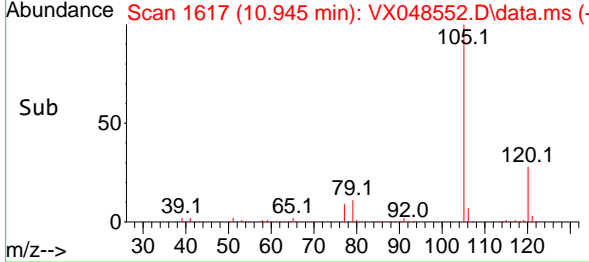
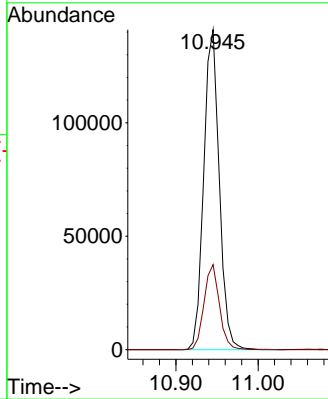
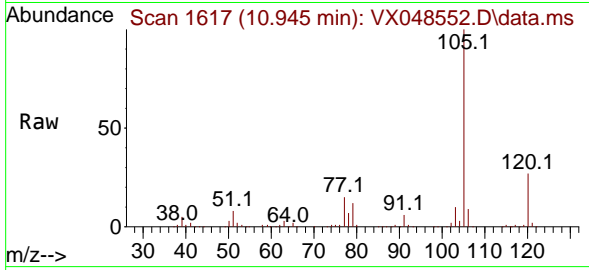

#74  
 N-ethyl acetate  
 Concen: 16.506 ug/l  
 RT: 10.823 min Scan# 1597  
 Delta R.T. -0.000 min  
 Lab File: VX048552.D  
 Acq: 11 Nov 2025 10:35

Tgt Ion: 43 Resp: 85415  
 Ion Ratio Lower Upper  
 43 100  
 70 44.1 35.1 52.7  
 55 25.2 19.3 28.9  
 61 25.4 19.9 29.9

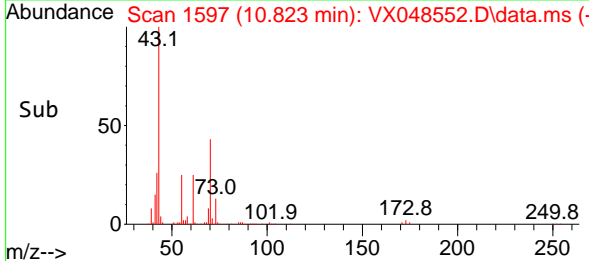
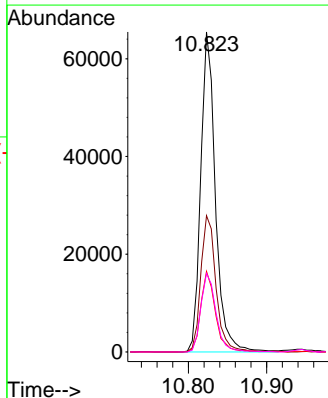
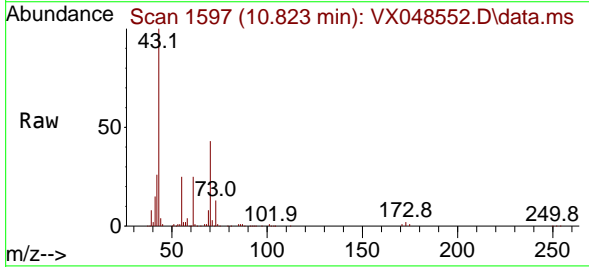

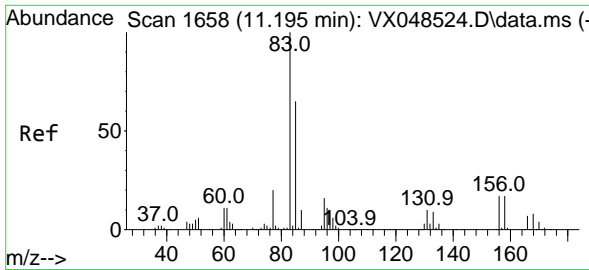

#75  
 1,1,2,2-Tetrachloroethane  
 Concen: 17.814 ug/l  
 RT: 11.195 min Scan# 1658  
 Delta R.T. -0.000 min  
 Lab File: VX04852.D  
 Acq: 11 Nov 2025 10:35

Instrument : MSVOA\_X  
 ClientSampleId : VX1111WBS01

Tgt Ion: 83 Resp: 64746  
 Ion Ratio Lower Upper  
 83 100  
 131 10.2 5.3 15.8  
 85 63.3 32.3 96.8

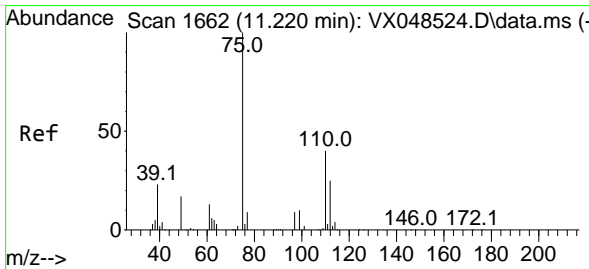
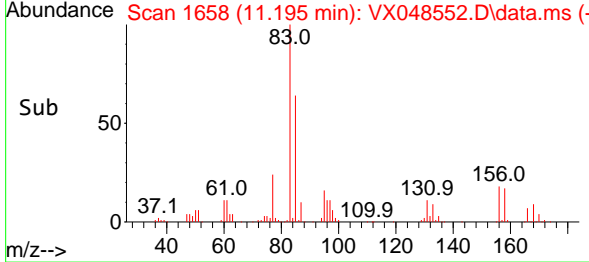
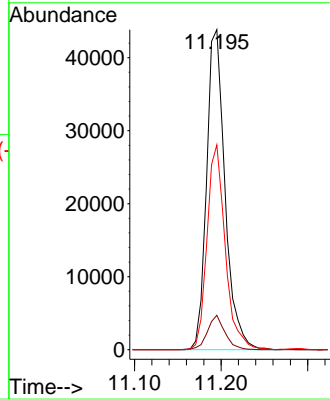
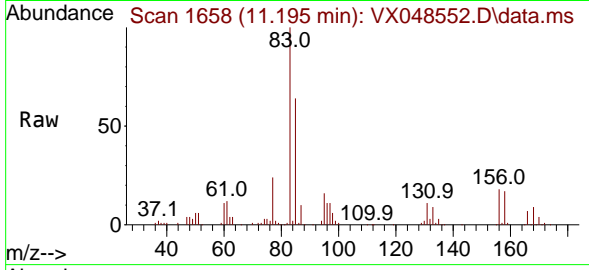

#76  
 1,2,3-Trichloropropane  
 Concen: 20.297 ug/l  
 RT: 11.219 min Scan# 1662  
 Delta R.T. -0.000 min  
 Lab File: VX04852.D  
 Acq: 11 Nov 2025 10:35

Tgt Ion: 75 Resp: 69428  
 Ion Ratio Lower Upper  
 75 100  
 77 36.2 24.3 72.8

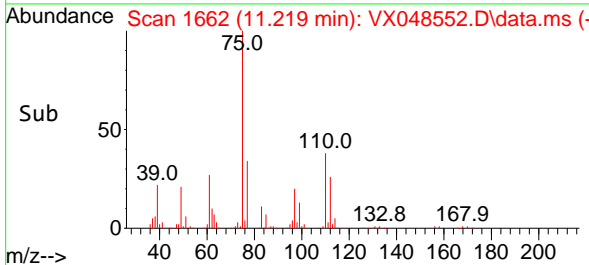
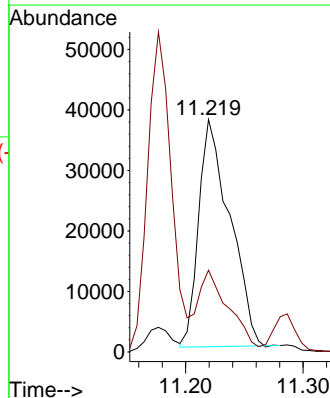
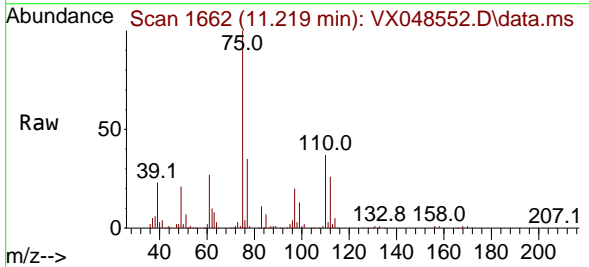

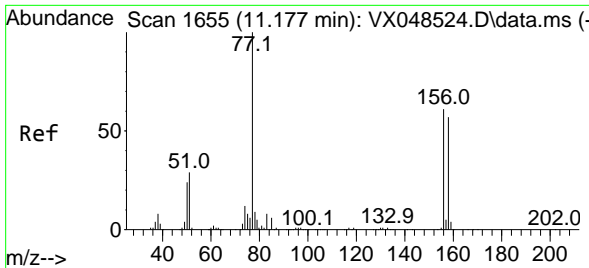

#77  
 Bromobenzene  
 Concen: 17.864 ug/l  
 RT: 11.177 min Scan# 1655  
 Delta R.T. -0.000 min  
 Lab File: VX048552.D  
 Acq: 11 Nov 2025 10:35

Instrument : MSVOA\_X  
 ClientSampleId : VX1111WBS01

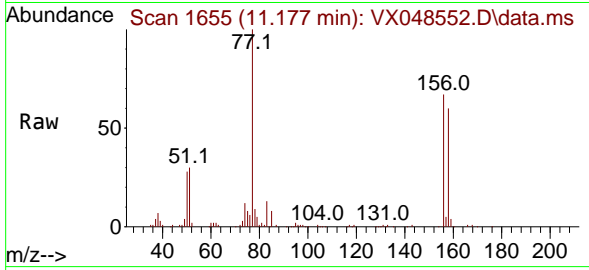

Tgt Ion:156 Resp: 47542  
 Ion Ratio Lower Upper  
 156 100  
 77 156.1 78.1 234.4  
 158 96.9 48.5 145.5

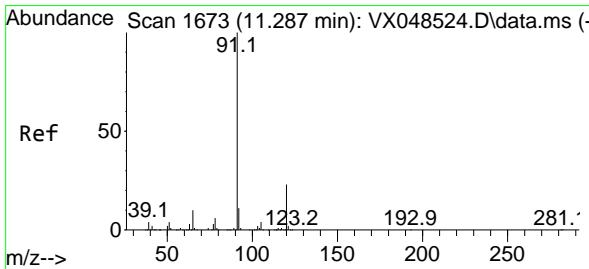
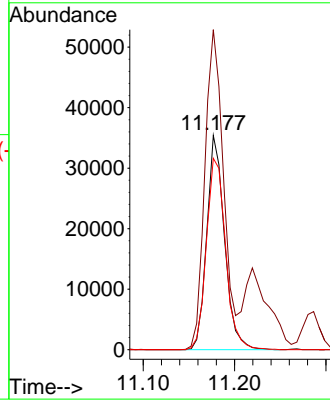
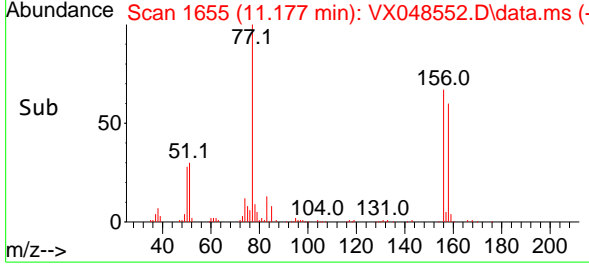

#78  
 n-propylbenzene  
 Concen: 17.740 ug/l  
 RT: 11.287 min Scan# 1673  
 Delta R.T. -0.000 min  
 Lab File: VX048552.D  
 Acq: 11 Nov 2025 10:35

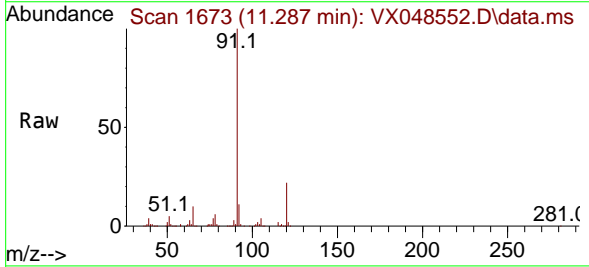

Tgt Ion: 91 Resp: 214982  
 Ion Ratio Lower Upper  
 91 100  
 120 23.1 11.6 34.8

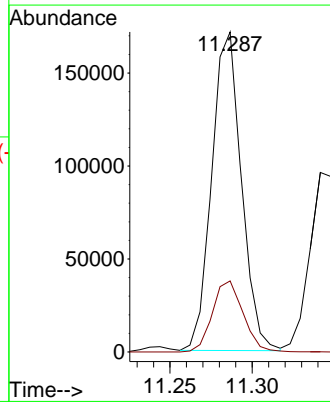
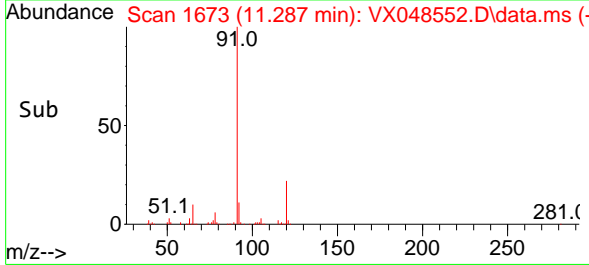

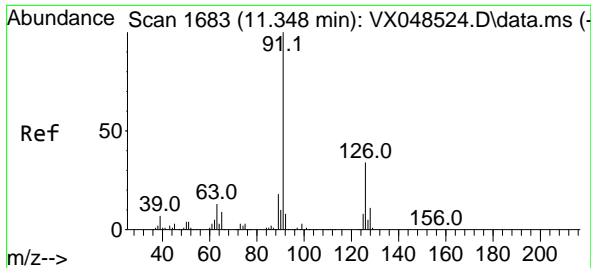

#79  
 2-Chlorotoluene  
 Concen: 17.725 ug/l  
 RT: 11.341 min Scan# 1682  
 Delta R.T. -0.006 min  
 Lab File: VX048552.D  
 Acq: 11 Nov 2025 10:35

Instrument : MSVOA\_X  
 ClientSampleId : VX1111WBS01

Tgt Ion: 91 Resp: 129797  
 Ion Ratio Lower Upper  
 91 100  
 126 35.2 17.1 51.2

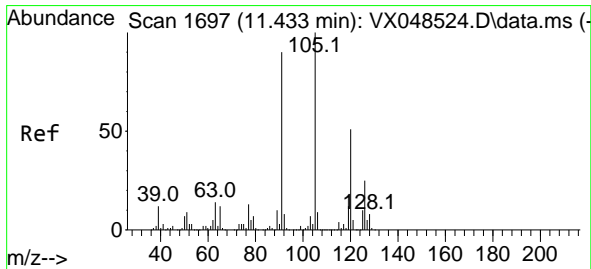
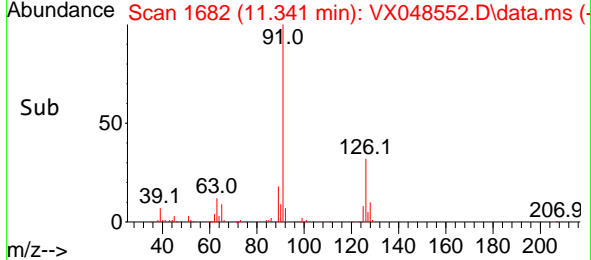
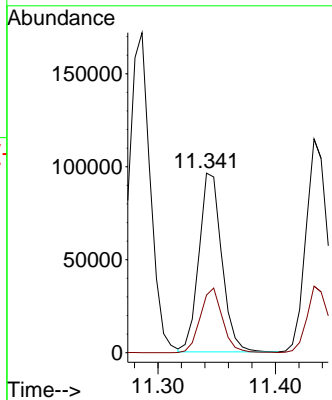
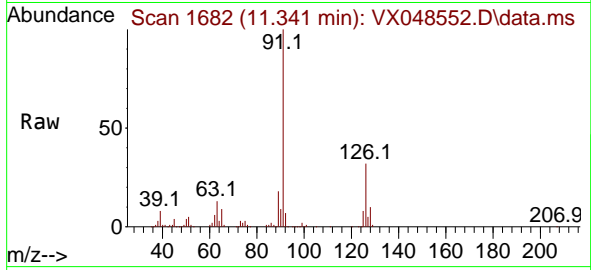

#80  
 1,3,5-Trimethylbenzene  
 Concen: 18.030 ug/l  
 RT: 11.433 min Scan# 1697  
 Delta R.T. -0.000 min  
 Lab File: VX048552.D  
 Acq: 11 Nov 2025 10:35

Tgt Ion: 105 Resp: 151486  
 Ion Ratio Lower Upper  
 105 100  
 120 48.5 25.1 75.2

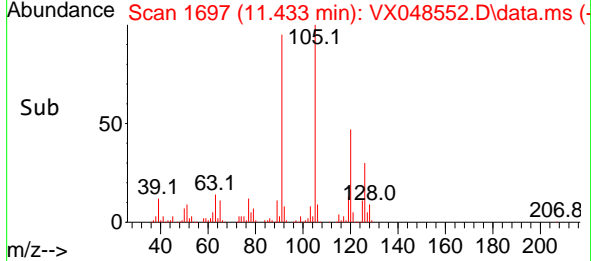
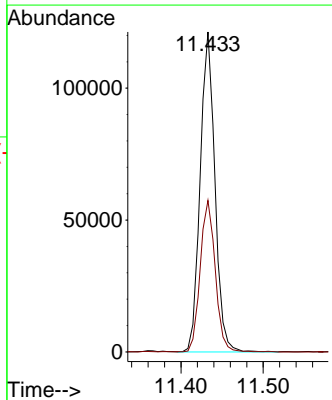
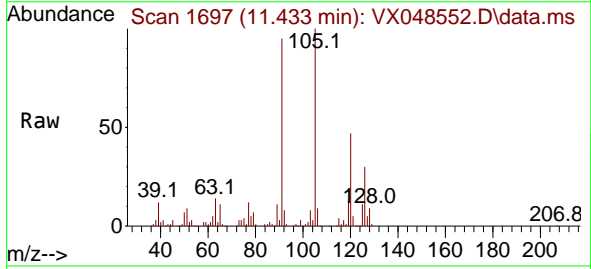

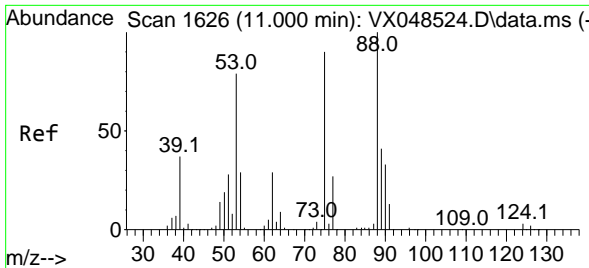

#81  
 trans-1,4-Dichloro-2-butene  
 Concen: 16.620 ug/l  
 RT: 11.000 min Scan# 11000  
 Delta R.T. -0.000 min  
 Lab File: VX048552.D  
 Acq: 11 Nov 2025 10:35

Instrument : MSVOA\_X  
 ClientSampleId : VX1111WBS01

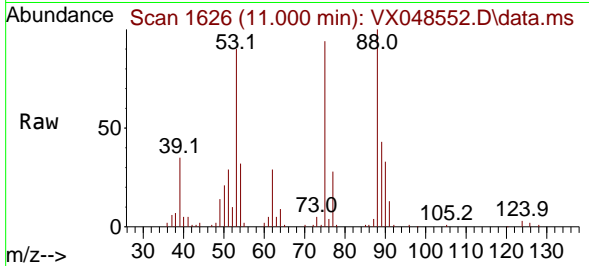

Tgt Ion: 75 Resp: 19876  
 Ion Ratio Lower Upper  
 75 100  
 53 96.7 72.4 108.6  
 89 55.4 43.6 65.4

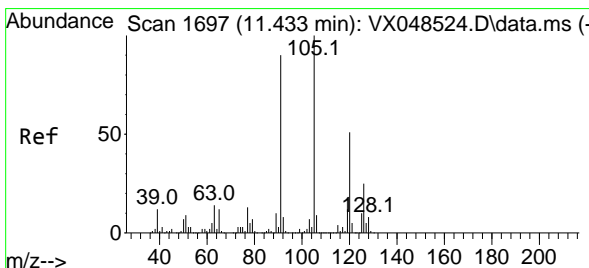
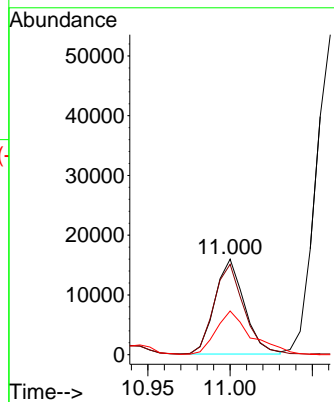
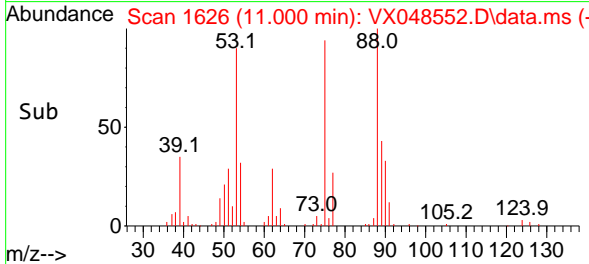

#82  
 4-Chlorotoluene  
 Concen: 17.530 ug/l  
 RT: 11.433 min Scan# 1697  
 Delta R.T. -0.000 min  
 Lab File: VX048552.D  
 Acq: 11 Nov 2025 10:35

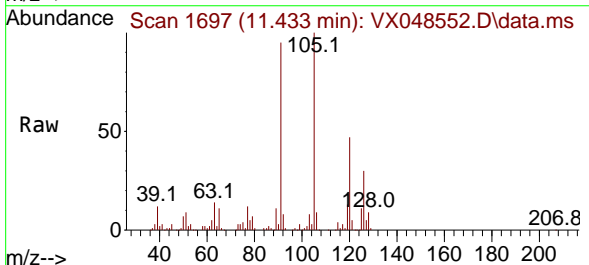

Tgt Ion: 91 Resp: 150578  
 Ion Ratio Lower Upper  
 91 100  
 126 31.1 14.9 44.7

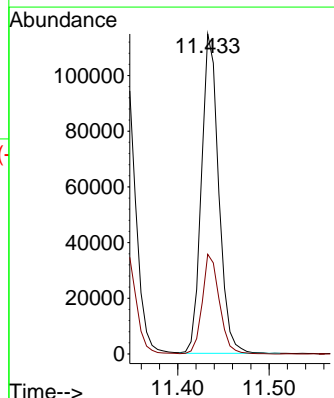
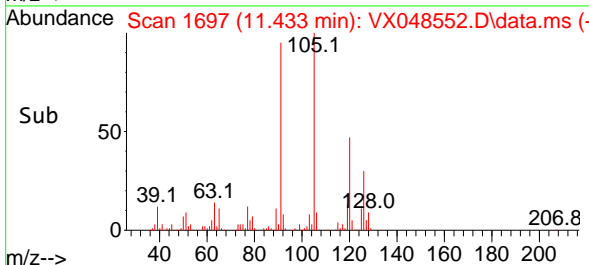

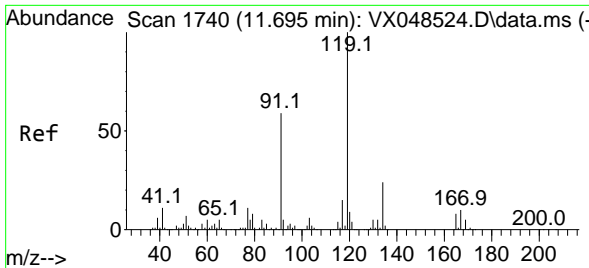

#83  
 tert-Butylbenzene  
 Concen: 17.405 ug/l  
 RT: 11.695 min Scan# 1740  
 Delta R.T. -0.000 min  
 Lab File: VX048552.D  
 Acq: 11 Nov 2025 10:35

Instrument : MSVOA\_X  
 ClientSampleId : VX1111WBS01

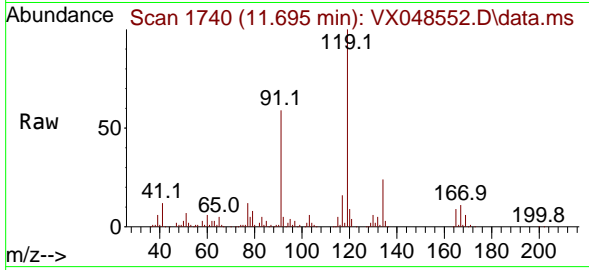

Tgt Ion:119 Resp: 151250

Ion	Ratio	Lower	Upper
119	100		
91	56.4	27.1	81.3
134	23.0	11.4	34.1

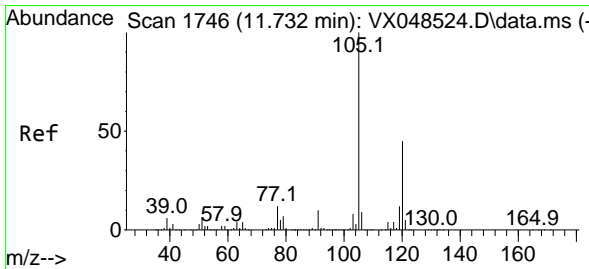
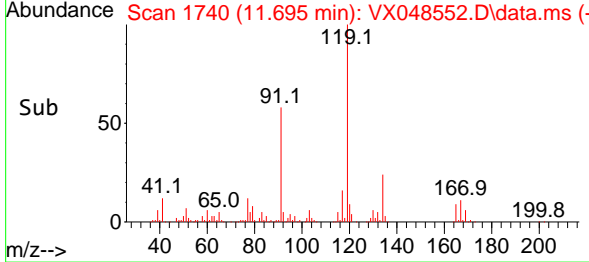
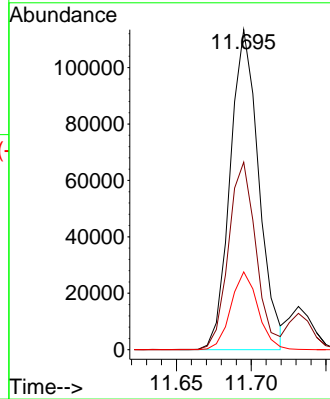

#84  
 1,2,4-Trimethylbenzene  
 Concen: 17.751 ug/l  
 RT: 11.732 min Scan# 1746  
 Delta R.T. -0.000 min  
 Lab File: VX048552.D  
 Acq: 11 Nov 2025 10:35

Tgt Ion:105 Resp: 150481

Ion	Ratio	Lower	Upper
105	100		
120	46.0	22.4	67.0

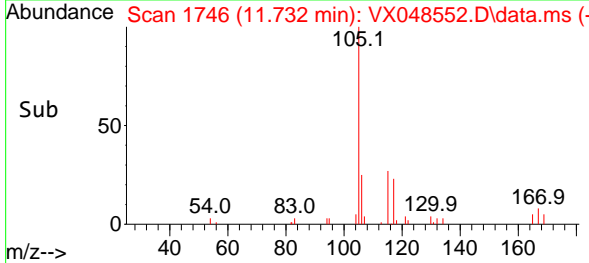
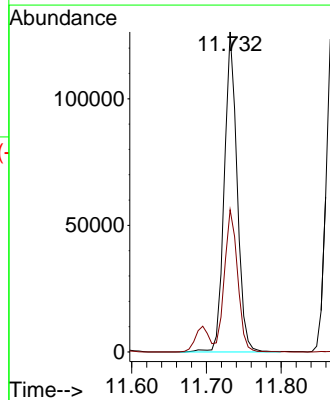
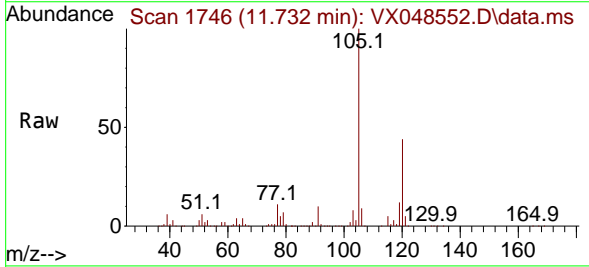

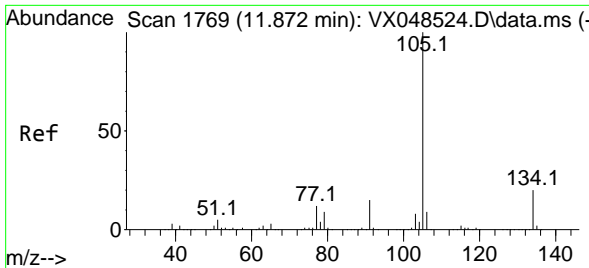

#85  
 sec-Butylbenzene  
 Concen: 17.468 ug/l  
 RT: 11.872 min Scan# 1769  
 Delta R.T. -0.000 min  
 Lab File: VX048552.D  
 Acq: 11 Nov 2025 10:35

Instrument : MSVOA\_X  
 ClientSampleId : VX1111WBS01

Tgt Ion:105 Resp: 187607  
 Ion Ratio Lower Upper  
 105 100  
 134 20.4 10.2 30.4

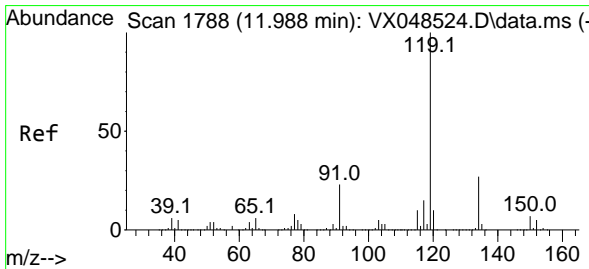
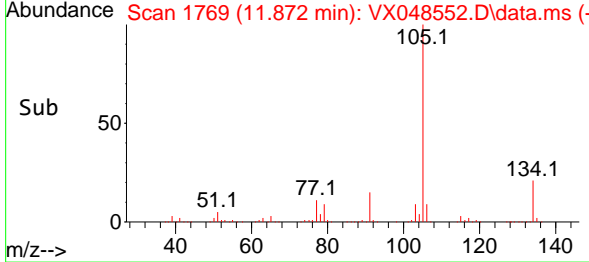
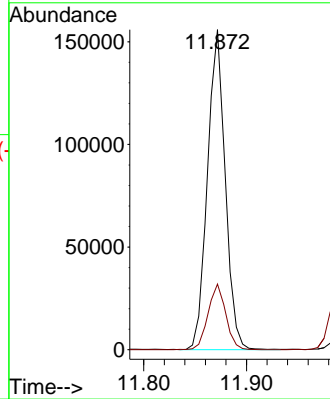
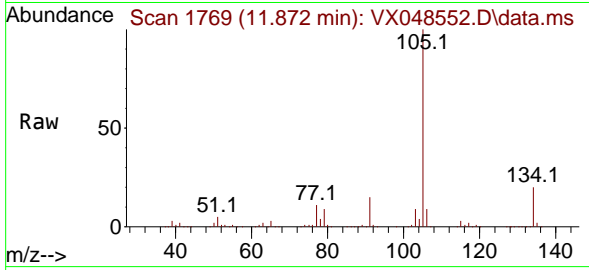

#86  
 p-Isopropyltoluene  
 Concen: 17.605 ug/l  
 RT: 11.988 min Scan# 1788  
 Delta R.T. -0.000 min  
 Lab File: VX048552.D  
 Acq: 11 Nov 2025 10:35

Tgt Ion:119 Resp: 158968  
 Ion Ratio Lower Upper  
 119 100  
 134 26.2 13.2 39.5  
 91 23.2 11.3 33.9

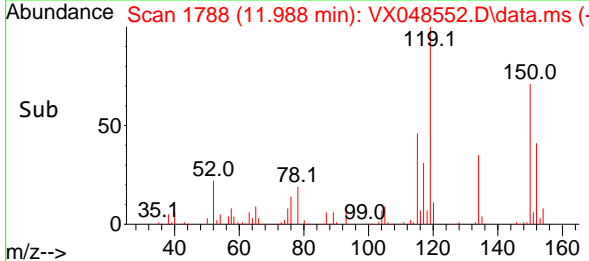
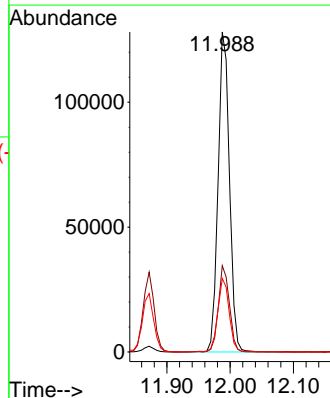
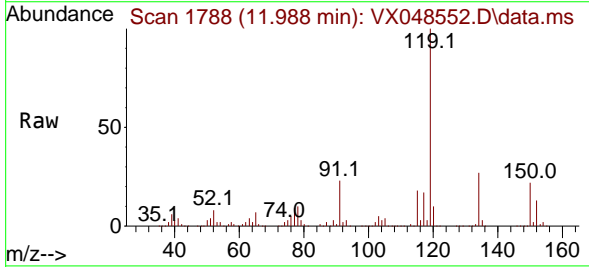

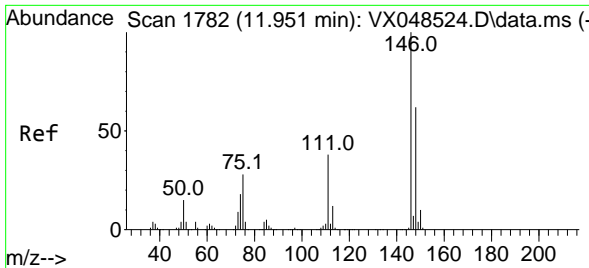

#87  
 1,3-Dichlorobenzene  
 Concen: 17.733 ug/l  
 RT: 11.951 min Scan# 1782  
 Delta R.T. -0.000 min  
 Lab File: VX04852.D  
 Acq: 11 Nov 2025 10:35

Instrument : MSVOA\_X  
 ClientSampleId : VX1111WBS01

Tgt Ion:146 Resp: 88449

Ion	Ratio	Lower	Upper
146	100		
111	38.9	19.8	59.4
148	62.6	31.6	95.0

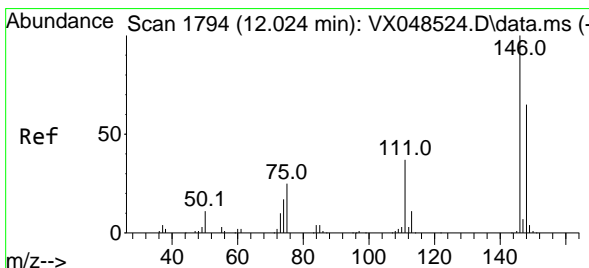
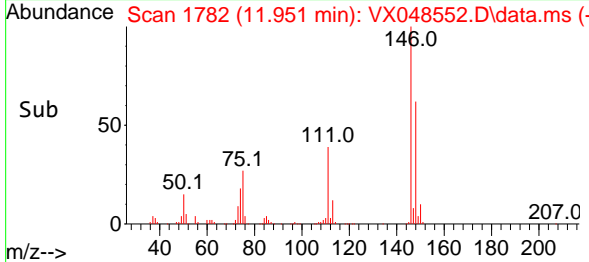
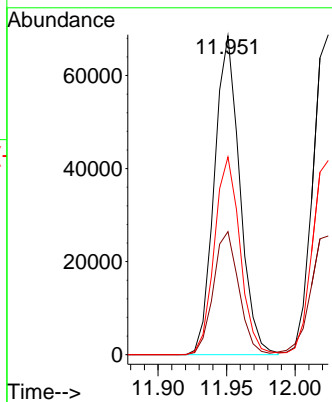
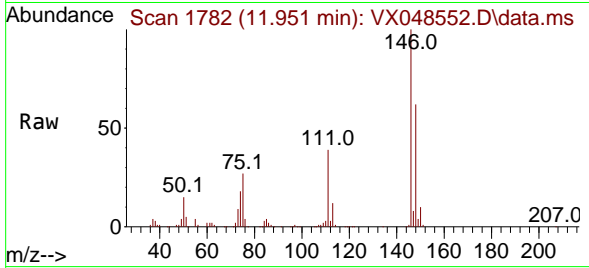

#88  
 1,4-Dichlorobenzene  
 Concen: 17.610 ug/l  
 RT: 12.024 min Scan# 1794  
 Delta R.T. -0.000 min  
 Lab File: VX04852.D  
 Acq: 11 Nov 2025 10:35

Tgt Ion:146 Resp: 90728

Ion	Ratio	Lower	Upper
146	100		
111	39.5	19.2	57.6
148	62.7	31.9	95.9

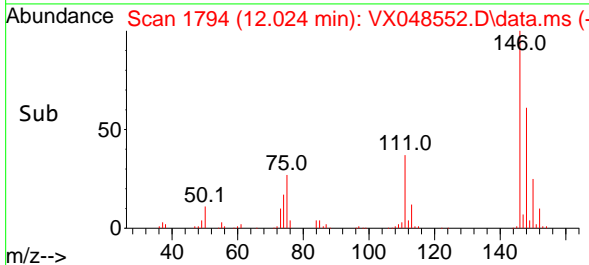
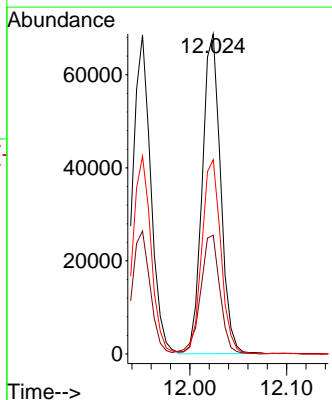
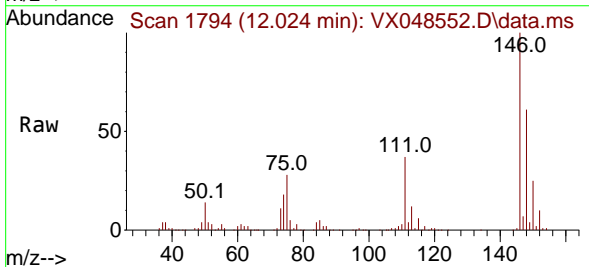



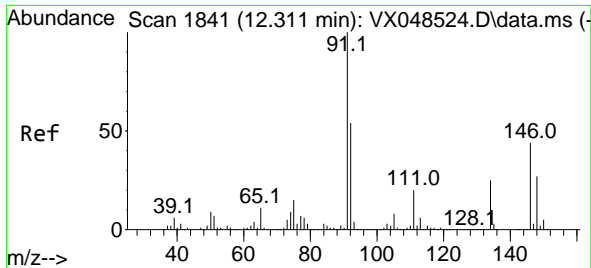

#89  
 n-Butylbenzene  
 Concen: 17.106 ug/l  
 RT: 12.311 min Scan# 1841  
 Delta R.T. -0.000 min  
 Lab File: VX04852.D  
 Acq: 11 Nov 2025 10:35

Instrument : MSVOA\_X  
 ClientSampleId : VX1111WBS01

Tgt Ion: 91 Resp: 144896

Ion	Ratio	Lower	Upper
91	100		
92	53.3	27.2	81.5
134	25.4	13.0	39.0

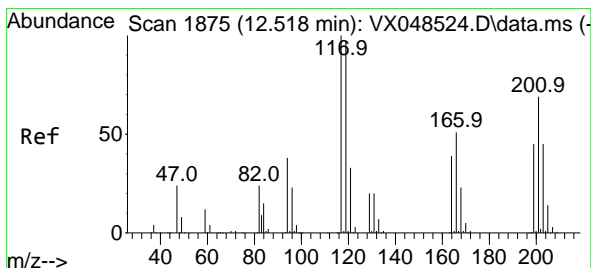
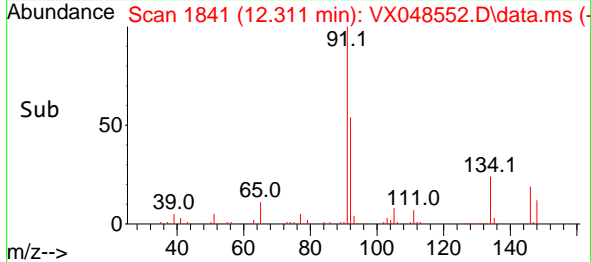
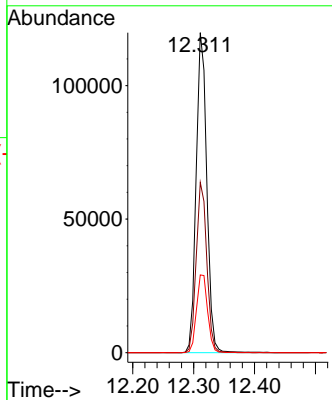
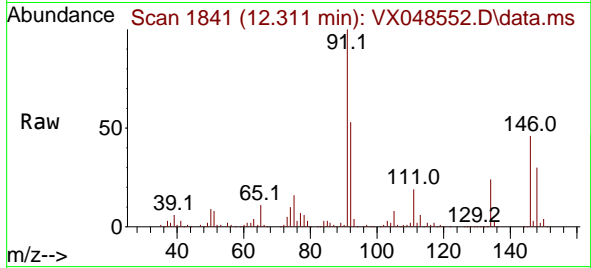

#90  
 Hexachloroethane  
 Concen: 16.959 ug/l  
 RT: 12.518 min Scan# 1875  
 Delta R.T. -0.000 min  
 Lab File: VX04852.D  
 Acq: 11 Nov 2025 10:35

Tgt Ion: 117 Resp: 29176

Ion	Ratio	Lower	Upper
117	100		
201	74.0	35.9	107.8

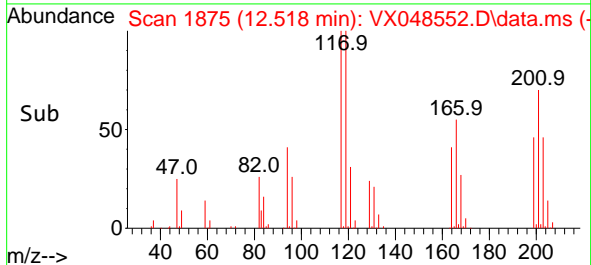
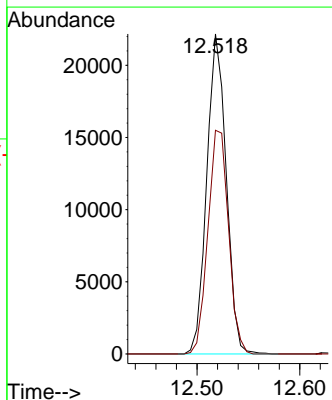
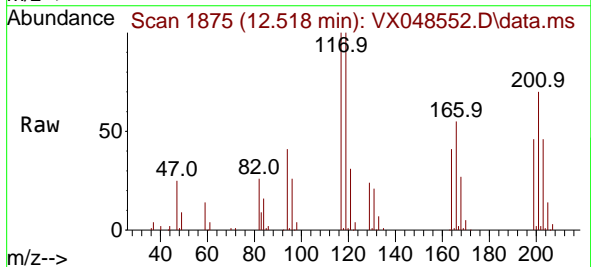

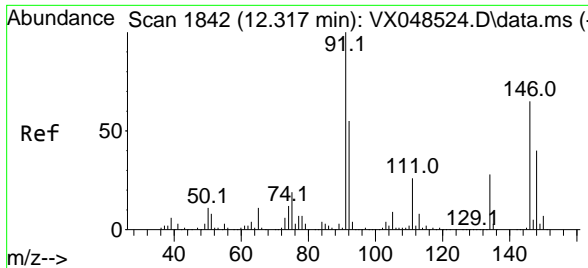

#91  
 1,2-Dichlorobenzene  
 Concen: 17.512 ug/l  
 RT: 12.317 min Scan# 1842  
 Delta R.T. -0.000 min  
 Lab File: VX048552.D  
 Acq: 11 Nov 2025 10:35

Instrument : MSVOA\_X  
 ClientSampleId : VX1111WBS01

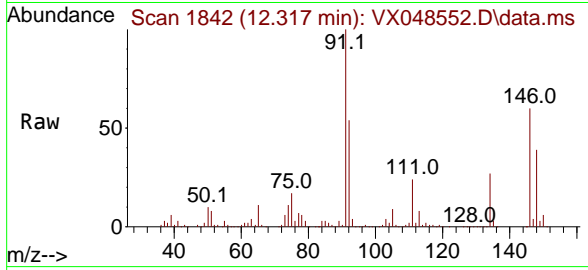

Tgt Ion:146 Resp: 83852

Ion	Ratio	Lower	Upper
146	100		
111	40.5	20.6	61.9
148	64.9	31.4	94.2

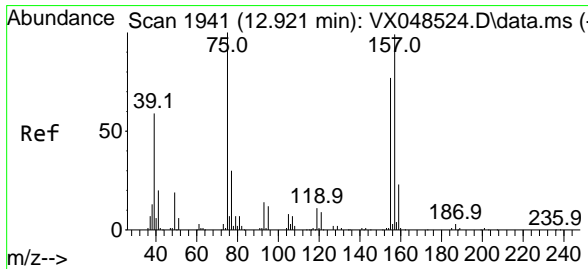
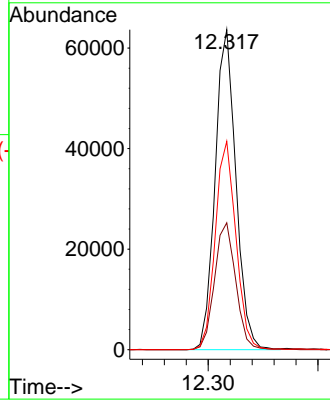
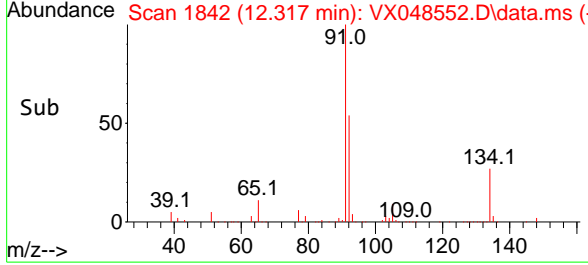

#92  
 1,2-Dibromo-3-Chloropropane  
 Concen: 16.946 ug/l  
 RT: 12.920 min Scan# 1941  
 Delta R.T. -0.000 min  
 Lab File: VX048552.D  
 Acq: 11 Nov 2025 10:35

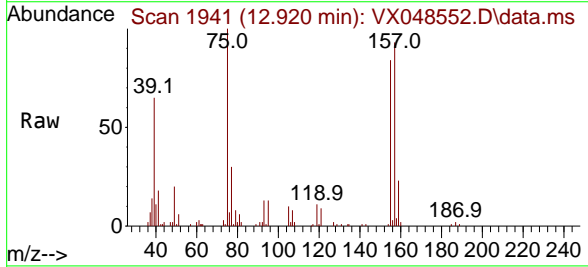

Tgt Ion: 75 Resp: 14313

Ion	Ratio	Lower	Upper
75	100		
155	86.3	43.5	130.7
157	107.1	54.8	164.4

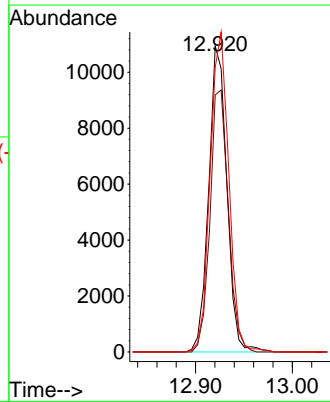
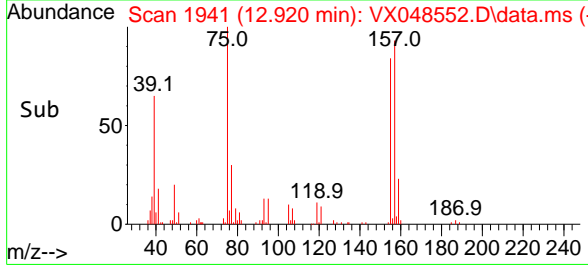

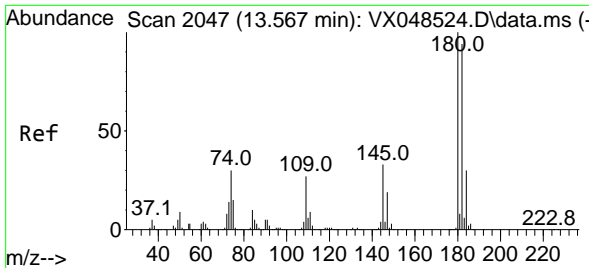

#93  
 1,2,4-Trichlorobenzene  
 Concen: 16.987 ug/l  
 RT: 13.567 min Scan# 2047  
 Delta R.T. -0.000 min  
 Lab File: VX048552.D  
 Acq: 11 Nov 2025 10:35

Instrument : MSVOA\_X  
 ClientSampleId : VX1111WBS01

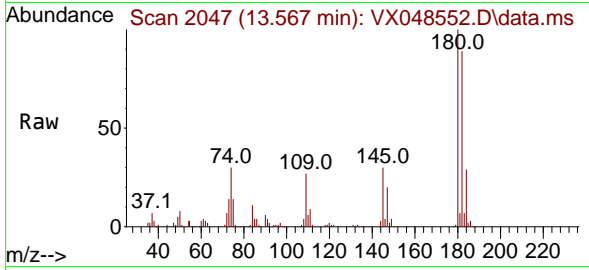

Tgt Ion:180 Resp: 54049  
 Ion Ratio Lower Upper  
 180 100  
 182 92.7 47.5 142.6  
 145 30.3 15.9 47.7

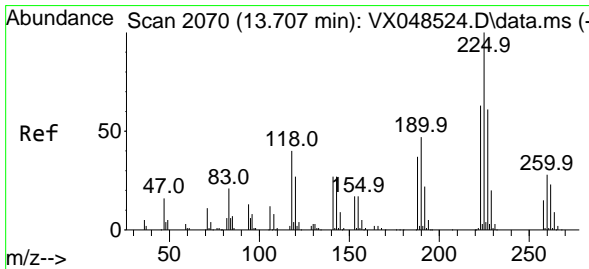
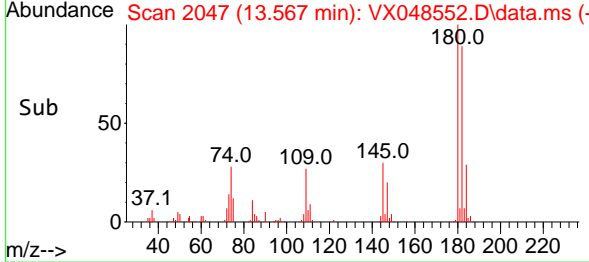
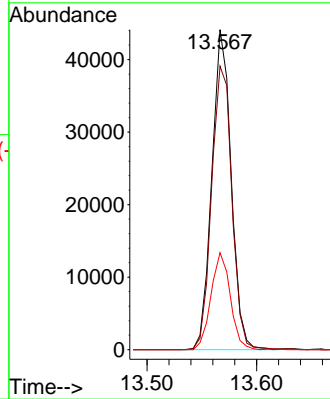

#94  
 Hexachlorobutadiene  
 Concen: 16.268 ug/l  
 RT: 13.707 min Scan# 2070  
 Delta R.T. -0.000 min  
 Lab File: VX048552.D  
 Acq: 11 Nov 2025 10:35

Tgt Ion:225 Resp: 21638  
 Ion Ratio Lower Upper  
 225 100  
 223 62.9 30.6 92.0  
 227 62.4 32.5 97.4

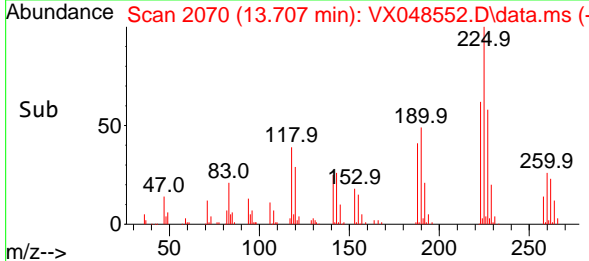
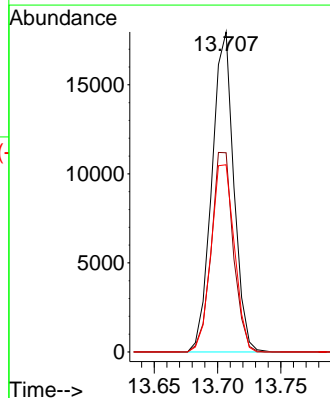
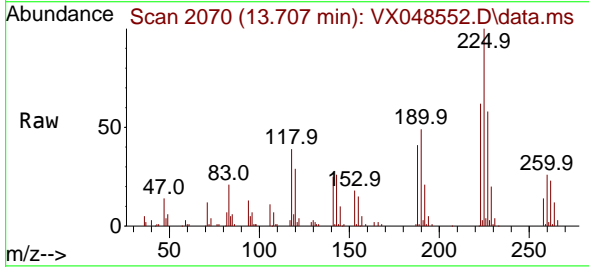

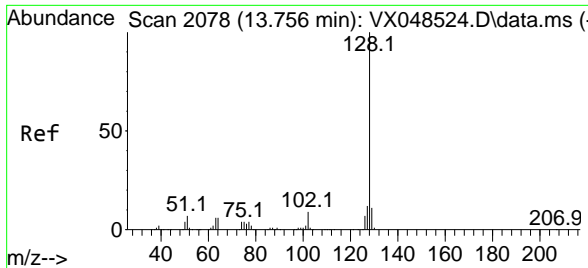

#95  
 Naphthalene  
 Concen: 17.028 ug/l  
 RT: 13.756 min Scan# 2078  
 Delta R.T. -0.000 min  
 Lab File: VX048552.D  
 Acq: 11 Nov 2025 10:35

Instrument : MSVOA\_X  
 ClientSampleId : VX1111WBS01

Tgt Ion	Resp	Lower	Upper
128	174201		
127	12.8	10.1	15.1
129	10.9	8.7	13.1

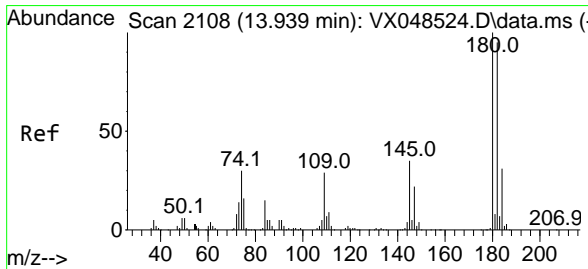
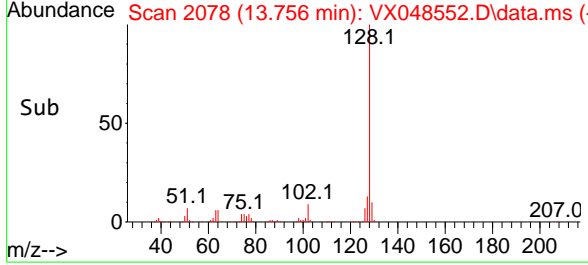
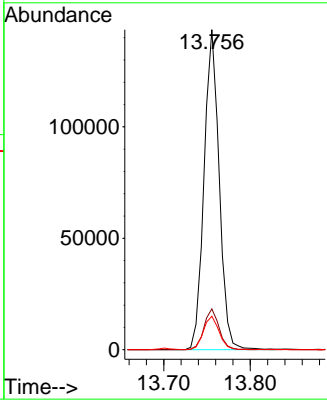
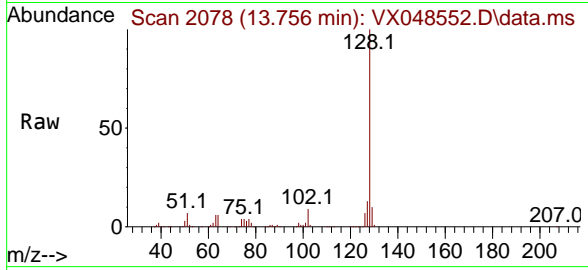

#96  
 1,2,3-Trichlorobenzene  
 Concen: 16.755 ug/l  
 RT: 13.938 min Scan# 2108  
 Delta R.T. -0.000 min  
 Lab File: VX048552.D  
 Acq: 11 Nov 2025 10:35

Tgt Ion	Resp	Lower	Upper
180	49589		
182	95.8	47.3	142.0
145	32.8	16.7	50.0

