

Data Path : Z:\voasrv\HPCHEM1\MSVOA_X\Data\VX111623\
 Data File : VX038844.D
 Acq On : 16 Nov 2023 17:49
 Operator : JC/MD
 Sample : VX1116WBS01
 Misc : 5.0mL/MSVOA_X/WATER
 ALS Vial : 18 Sample Multiplier: 1

Instrument :
 MSVOA_X
 ClientSampleId :

Quant Time: Nov 16 23:04:23 2023
 Quant Method : Z:\voasrv\HPCHEM1\MSVOA_X\Method\82X111623W.M
 Quant Title : SW846 8260
 QLast Update : Thu Nov 16 22:59:22 2023
 Response via : Initial Calibration

Compound	R.T.	QIon	Response	Conc	Units	Dev(Min)
Internal Standards						
1) Pentafluorobenzene	5.556	168	165048	50.000	ug/l	0.00
34) 1,4-Difluorobenzene	6.763	114	308620	50.000	ug/l	0.00
63) Chlorobenzene-d5	10.055	117	288639	50.000	ug/l	0.00
72) 1,4-Dichlorobenzene-d4	12.024	152	143537	50.000	ug/l	0.00

System Monitoring Compounds						
33) 1,2-Dichloroethane-d4	5.958	65	132534	49.834	ug/l	0.00
Spiked Amount	50.000	Range	78 - 117	Recovery	=	99.660%
35) Dibromofluoromethane	5.385	113	110481	49.567	ug/l	0.00
Spiked Amount	50.000	Range	75 - 124	Recovery	=	99.140%
50) Toluene-d8	8.647	98	421894	49.472	ug/l	0.00
Spiked Amount	50.000	Range	92 - 112	Recovery	=	98.940%
62) 4-Bromofluorobenzene	11.079	95	163405	47.866	ug/l	0.00
Spiked Amount	50.000	Range	83 - 123	Recovery	=	95.740%

Target Compounds						Qvalue
2) Dichlorodifluoromethane	1.166	85	40653	21.110	ug/l	95
3) Chloromethane	1.300	50	47379	18.849	ug/l	99
4) Vinyl Chloride	1.374	62	47360	19.560	ug/l	99
5) Bromomethane	1.605	94	28742	28.711	ug/l	98
6) Chloroethane	1.685	64	28971	20.967	ug/l	98
7) Trichlorofluoromethane	1.886	101	60292	19.623	ug/l	99
8) Diethyl Ether	2.136	74	25660	19.175	ug/l	94
9) 1,1,2-Trichlorotrifluo...	2.331	101	38778	19.031	ug/l	97
10) Methyl Iodide	2.453	142	47964	19.340	ug/l	89
11) Tert butyl alcohol	2.953	59	75569	102.163	ug/l #	92
12) 1,1-Dichloroethene	2.319	96	39403	19.154	ug/l	88
13) Acrolein	2.233	56	38001	97.104	ug/l	98
14) Allyl chloride	2.666	41	80269	19.489	ug/l	90
15) Acrylonitrile	3.062	53	157541	100.797	ug/l	99
16) Acetone	2.380	43	141224	99.752	ug/l #	86
17) Carbon Disulfide	2.508	76	114176	17.918	ug/l	99
18) Methyl Acetate	2.703	43	138988	20.668	ug/l	98
19) Methyl tert-butyl Ether	3.111	73	142295	19.667	ug/l	97
20) Methylene Chloride	2.788	84	46683	18.292	ug/l	97
21) trans-1,2-Dichloroethene	3.093	96	42529	18.737	ug/l	94
22) Diisopropyl ether	3.757	45	150006	19.853	ug/l	98
23) Vinyl Acetate	3.721	43	534134	98.156	ug/l	99
24) 1,1-Dichloroethane	3.611	63	83157	19.681	ug/l	100
25) 2-Butanone	4.556	43	230670	100.473	ug/l	96
26) 2,2-Dichloropropane	4.471	77	69137	18.864	ug/l	94
27) cis-1,2-Dichloroethene	4.489	96	51889	19.612	ug/l	93
28) Bromochloromethane	4.897	49	42313	20.858	ug/l	96
29) Tetrahydrofuran	5.001	42	147451	101.151	ug/l	96
30) Chloroform	5.092	83	79553	19.282	ug/l	100
31) Cyclohexane	5.470	56	73526	19.364	ug/l	98
32) 1,1,1-Trichloroethane	5.385	97	68868	19.271	ug/l	98
36) 1,1-Dichloropropene	5.696	75	59882	18.745	ug/l	97
37) Ethyl Acetate	4.714	43	81618	19.610	ug/l	97
38) Carbon Tetrachloride	5.678	117	57929	19.620	ug/l	97
39) Methylcyclohexane	7.379	83	76758	18.421	ug/l	97
40) Benzene	6.037	78	183514	19.422	ug/l	98

Data Path : Z:\voasrv\HPCHEM1\MSVOA_X\Data\VX111623\
 Data File : VX038844.D
 Acq On : 16 Nov 2023 17:49
 Operator : JC/MD
 Sample : VX1116WBS01
 Misc : 5.0mL/MSVOA_X/WATER
 ALS Vial : 18 Sample Multiplier: 1

Instrument :
 MSVOA_X
 ClientSampleId :

Quant Time: Nov 16 23:04:23 2023
 Quant Method : Z:\voasrv\HPCHEM1\MSVOA_X\Method\82X111623W.M
 Quant Title : SW846 8260
 QLast Update : Thu Nov 16 22:59:22 2023
 Response via : Initial Calibration

Compound	R.T.	QIon	Response	Conc	Units	Dev(Min)
41) Methacrylonitrile	4.922	41	43467	20.136	ug/l	93
42) 1,2-Dichloroethane	6.086	62	61200	19.550	ug/l	95
43) Isopropyl Acetate	6.342	43	130255	19.583	ug/l	98
44) Trichloroethene	7.129	130	44520	19.358	ug/l	90
45) 1,2-Dichloropropane	7.434	63	51182	20.129	ug/l	99
46) Dibromomethane	7.580	93	33783	19.923	ug/l	97
47) Bromodichloromethane	7.824	83	64629	19.204	ug/l	95
48) Methyl methacrylate	7.690	41	62065	19.231	ug/l	91
49) 1,4-Dioxane	7.659	88	24393	390.691	ug/l #	95
51) 4-Methyl-2-Pentanone	8.574	43	429537	101.051	ug/l	98
52) Toluene	8.720	92	114065	19.454	ug/l	97
53) t-1,3-Dichloropropene	8.976	75	76597	19.152	ug/l	100
54) cis-1,3-Dichloropropene	8.366	75	81011	19.610	ug/l	92
55) 1,1,2-Trichloroethane	9.153	97	47268	19.321	ug/l	92
56) Ethyl methacrylate	9.116	69	81091	19.590	ug/l	94
57) 1,3-Dichloropropane	9.305	76	79959	19.762	ug/l	99
58) 2-Chloroethyl Vinyl ether	8.238	63	177120	91.853	ug/l	96
59) 2-Hexanone	9.427	43	343731	100.888	ug/l	96
60) Dibromochloromethane	9.518	129	49235	19.792	ug/l	98
61) 1,2-Dibromoethane	9.610	107	50238	19.569	ug/l	97
64) Tetrachloroethene	9.275	164	33476	18.659	ug/l	95
65) Chlorobenzene	10.079	112	118267	19.021	ug/l	98
66) 1,1,1,2-Tetrachloroethane	10.165	131	42558	19.028	ug/l	97
67) Ethyl Benzene	10.195	91	218610	19.137	ug/l	100
68) m/p-Xylenes	10.299	106	165799	38.369	ug/l	100
69) o-Xylene	10.640	106	83126	19.441	ug/l	97
70) Styrene	10.652	104	137660	19.063	ug/l	98
71) Bromoform	10.799	173	35481	19.030	ug/l #	96
73) Isopropylbenzene	10.963	105	208262	18.622	ug/l	98
74) N-amyl acetate	10.841	43	111271	18.822	ug/l	98
75) 1,1,2,2-Tetrachloroethane	11.213	83	81528	18.675	ug/l	99
76) 1,2,3-Trichloropropane	11.238	75	95098	26.555	ug/l	92
77) Bromobenzene	11.195	156	46398	18.464	ug/l	95
78) n-propylbenzene	11.305	91	256382	18.625	ug/l	99
79) 2-Chlorotoluene	11.366	91	149115	18.253	ug/l	100
80) 1,3,5-Trimethylbenzene	11.451	105	177924	18.921	ug/l	98
81) trans-1,4-Dichloro-2-b...	11.018	75	30281	18.755	ug/l #	78
82) 4-Chlorotoluene	11.451	91	175035	18.582	ug/l	100
83) tert-Butylbenzene	11.713	119	170421	18.402	ug/l	99
84) 1,2,4-Trimethylbenzene	11.750	105	177452	18.644	ug/l	99
85) sec-Butylbenzene	11.890	105	226440	18.693	ug/l	98
86) p-Isopropyltoluene	12.006	119	180606	18.573	ug/l	100
87) 1,3-Dichlorobenzene	11.969	146	92021	18.700	ug/l	100
88) 1,4-Dichlorobenzene	12.042	146	92776	18.421	ug/l	99
89) n-Butylbenzene	12.335	91	177781	18.120	ug/l	98
90) Hexachloroethane	12.536	117	36384	18.736	ug/l	95
91) 1,2-Dichlorobenzene	12.335	146	86899	18.619	ug/l	98
92) 1,2-Dibromo-3-Chloropr...	12.945	75	20610	19.269	ug/l	92
93) 1,2,4-Trichlorobenzene	13.585	180	57172	18.280	ug/l	97
94) Hexachlorobutadiene	13.725	225	19462	17.572	ug/l	99
95) Naphthalene	13.774	128	219473	18.841	ug/l	100
96) 1,2,3-Trichlorobenzene	13.963	180	54786	18.478	ug/l	97

Data Path : Z:\voasrv\HPCHEM1\MSVOA_X\Data\VX111623\
Data File : VX038844.D
Acq On : 16 Nov 2023 17:49
Operator : JC/MD
Sample : VX1116WBS01
Misc : 5.0mL/MSVOA_X/WATER
ALS Vial : 18 Sample Multiplier: 1

Instrument :
MSVOA_X
ClientSampleId :

Quant Time: Nov 16 23:04:23 2023
Quant Method : Z:\voasrv\HPCHEM1\MSVOA_X\Method\82X111623W.M
Quant Title : SW846 8260
QLast Update : Thu Nov 16 22:59:22 2023
Response via : Initial Calibration

Compound	R.T.	QIon	Response	Conc	Units	Dev(Min)
----------	------	------	----------	------	-------	----------

(#) = qualifier out of range (m) = manual integration (+) = signals summed

Data Path : Z:\voasrv\HPCHEM1\MSVOA_X\Data\VX111623\
 Data File : VX038844.D
 Acq On : 16 Nov 2023 17:49
 Operator : JC/MD
 Sample : VX1116WBS01
 Misc : 5.0mL/MSVOA_X/WATER
 ALS Vial : 18 Sample Multiplier: 1

Instrument :
 MSVOA_X
 ClientSampleId :

Quant Time: Nov 16 23:04:23 2023
 Quant Method : Z:\voasrv\HPCHEM1\MSVOA_X\Method\82X111623W.M
 Quant Title : SW846 8260
 QLast Update : Thu Nov 16 22:59:22 2023
 Response via : Initial Calibration

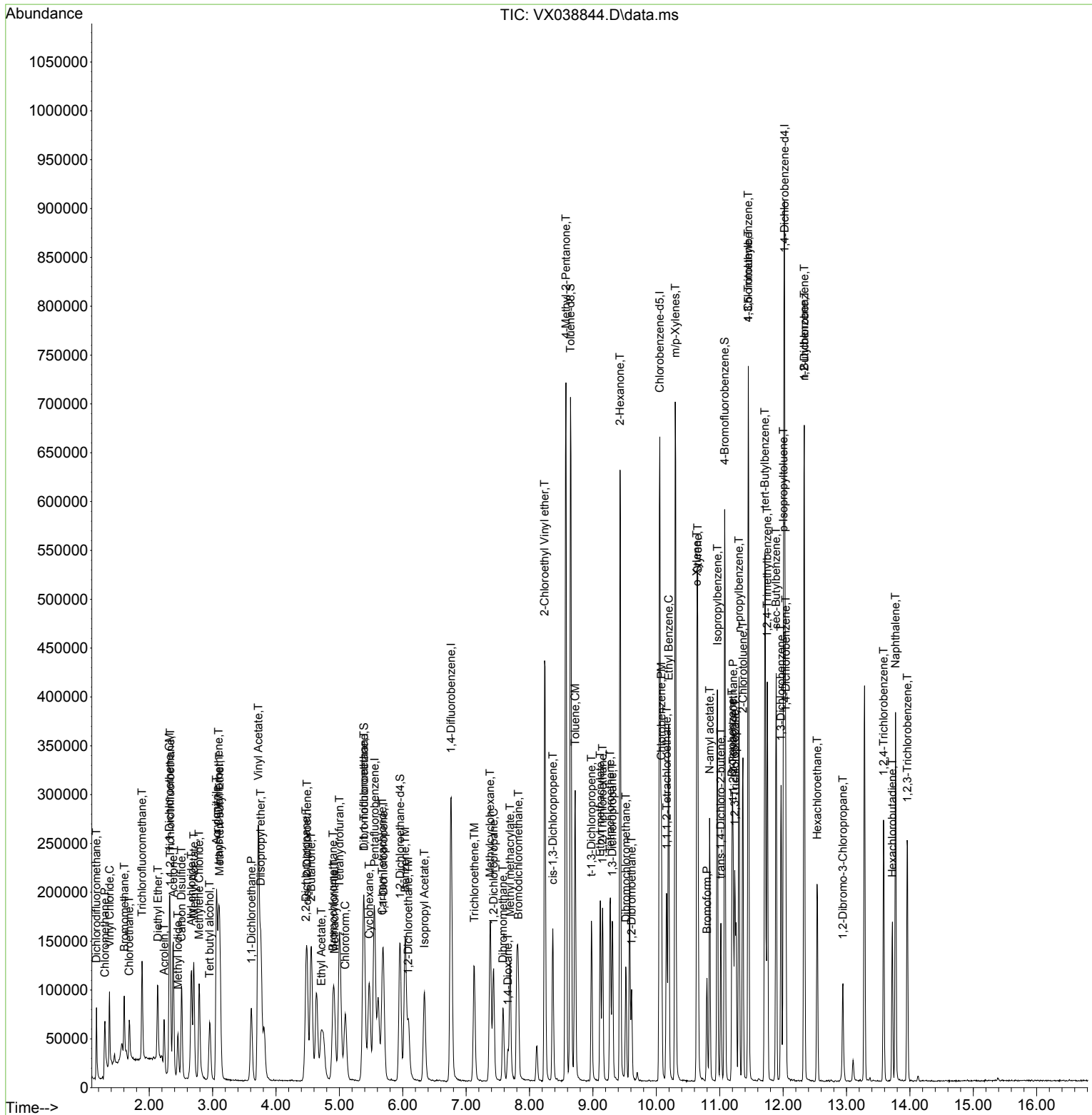

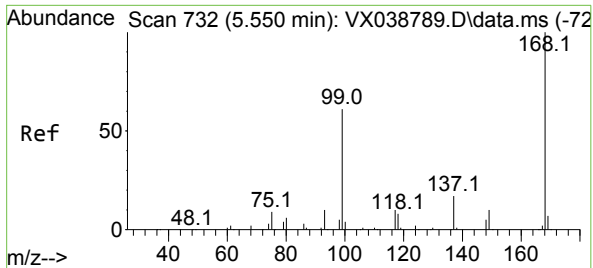

#1
 Pentafluorobenzene
 Concen: 50.000 ug/l
 RT: 5.556 min Scan# 71
 Delta R.T. 0.006 min
 Lab File: VX038844.D
 Acq: 16 Nov 2023 17:49

Instrument : MSVOA_X
 ClientSampleId :

Tgt Ion:168 Resp: 165048
 Ion Ratio Lower Upper
 168 100
 99 58.8 56.6 85.0

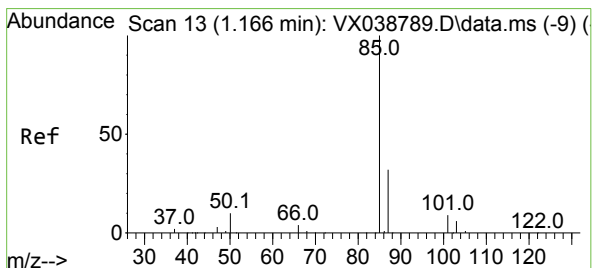
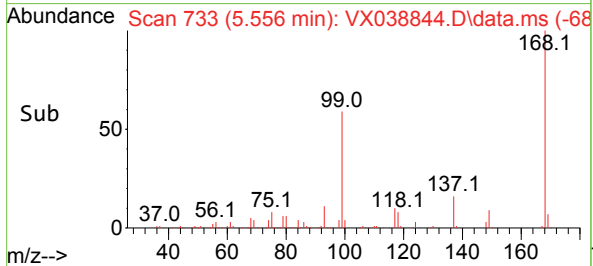
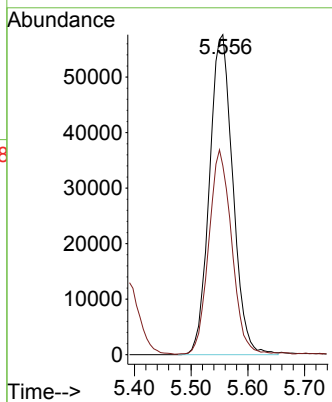
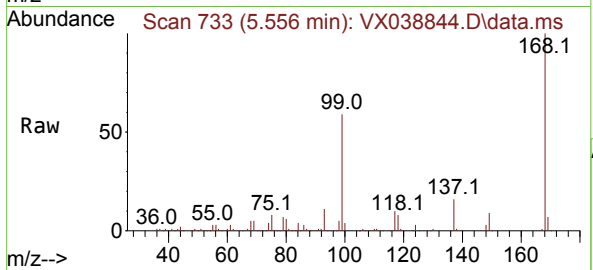

#2
 Dichlorodifluoromethane
 Concen: 21.110 ug/l
 RT: 1.166 min Scan# 13
 Delta R.T. 0.000 min
 Lab File: VX038844.D
 Acq: 16 Nov 2023 17:49

Tgt Ion: 85 Resp: 40653
 Ion Ratio Lower Upper
 85 100
 87 30.7 16.7 50.1

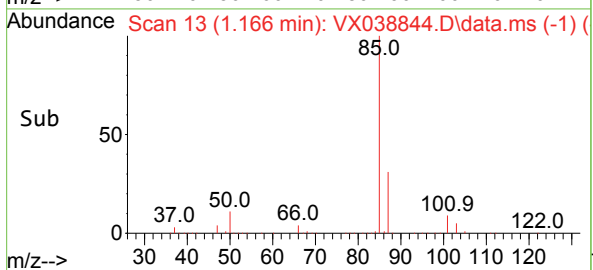
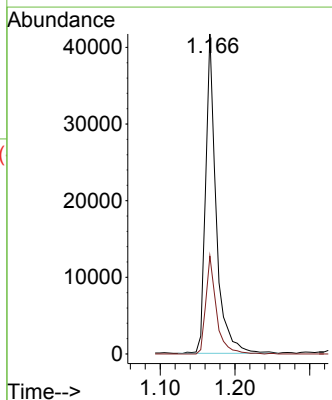
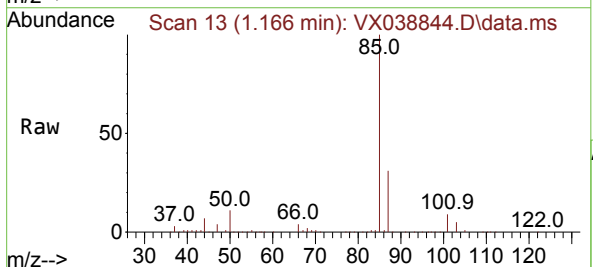

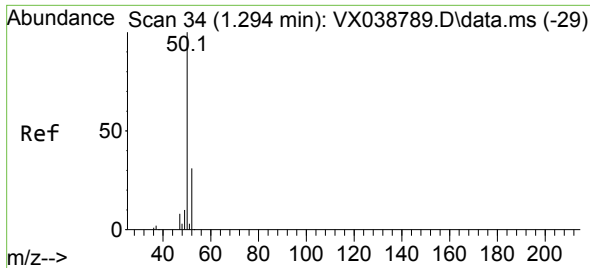

#3
 Chloromethane
 Concen: 18.849 ug/l
 RT: 1.300 min Scan# 31
 Delta R.T. 0.006 min
 Lab File: VX038844.D
 Acq: 16 Nov 2023 17:49

Instrument :
 MSVOA_X
 ClientSampleId :

Tgt Ion: 50 Resp: 47379
 Ion Ratio Lower Upper
 50 100
 52 32.3 25.5 38.3

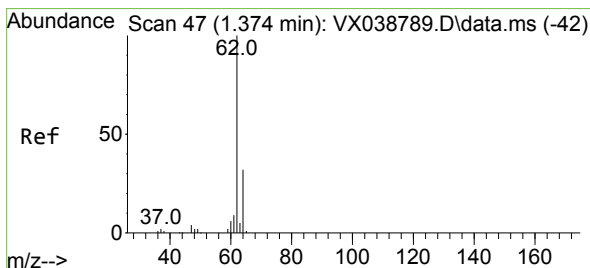
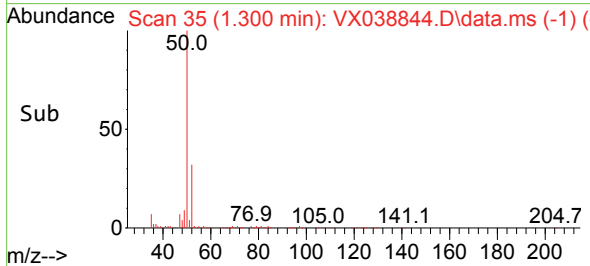
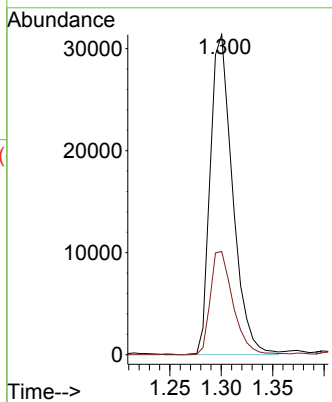
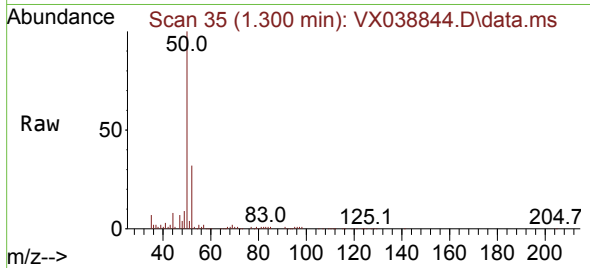

#4
 Vinyl Chloride
 Concen: 19.560 ug/l
 RT: 1.374 min Scan# 47
 Delta R.T. -0.000 min
 Lab File: VX038844.D
 Acq: 16 Nov 2023 17:49

Tgt Ion: 62 Resp: 47360
 Ion Ratio Lower Upper
 62 100
 64 32.3 25.4 38.0

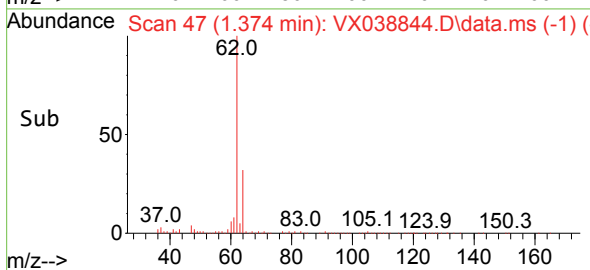
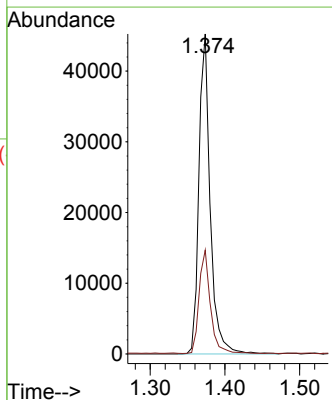
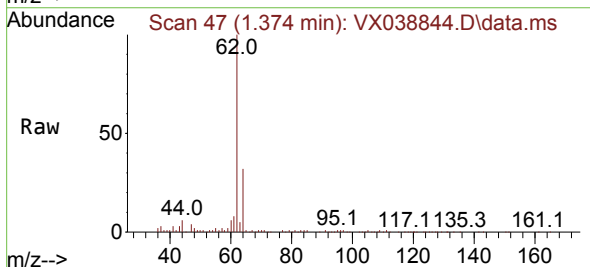

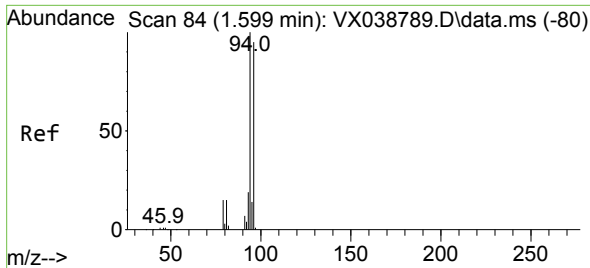

#5
 Bromomethane
 Concen: 28.711 ug/l
 RT: 1.605 min Scan# 84
 Delta R.T. 0.006 min
 Lab File: VX038844.D
 Acq: 16 Nov 2023 17:49

Instrument :
 MSVOA_X
 ClientSampleId :

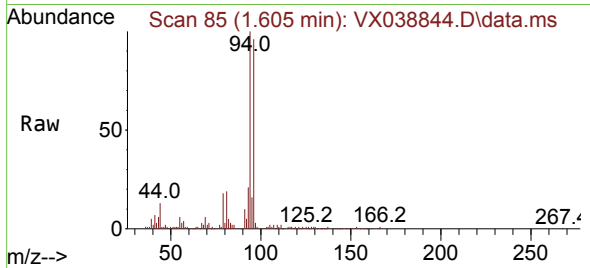

Tgt Ion: 94 Resp: 28742
 Ion Ratio Lower Upper
 94 100
 96 95.4 74.6 111.8

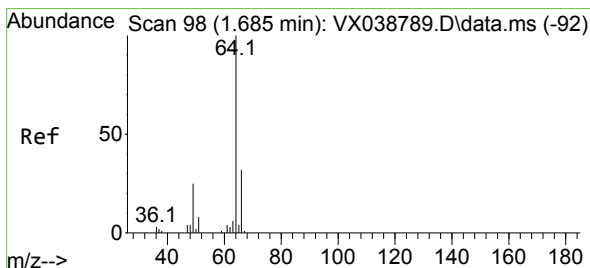
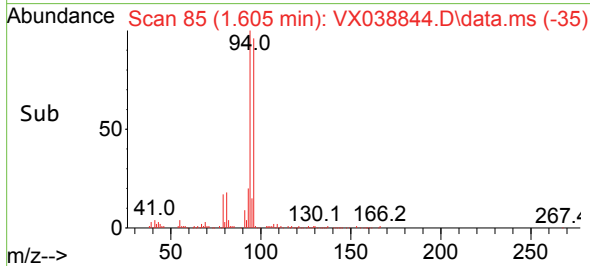
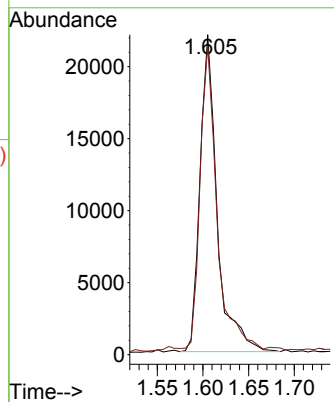

#6
 Chloroethane
 Concen: 20.967 ug/l
 RT: 1.685 min Scan# 98
 Delta R.T. -0.000 min
 Lab File: VX038844.D
 Acq: 16 Nov 2023 17:49

Tgt Ion: 64 Resp: 28971
 Ion Ratio Lower Upper
 64 100
 66 30.2 25.1 37.7

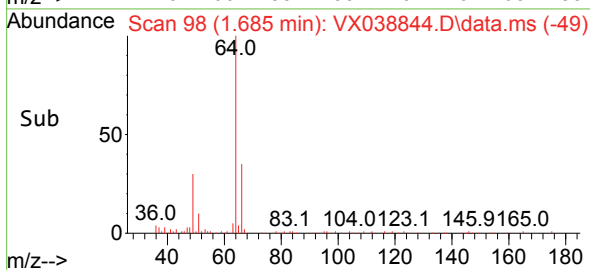
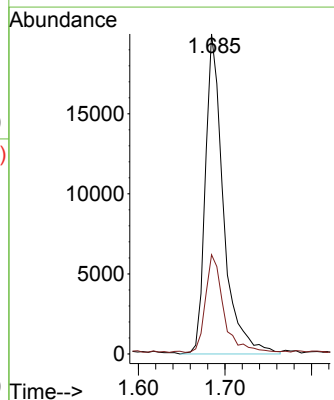
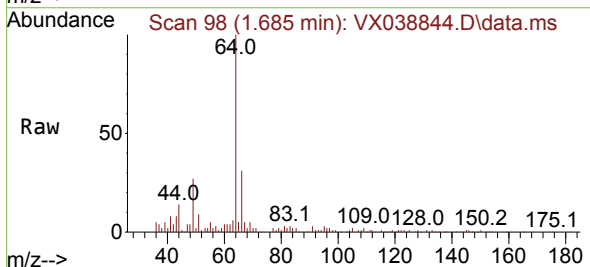

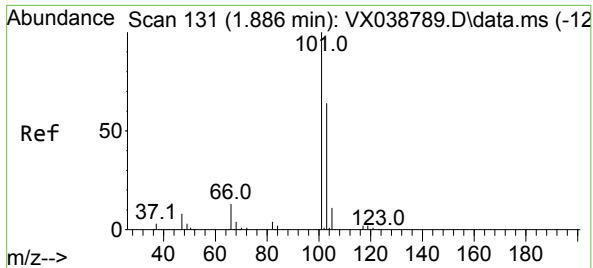

#7
 Trichlorofluoromethane
 Concen: 19.623 ug/l
 RT: 1.886 min Scan# 111
 Delta R.T. -0.000 min
 Lab File: VX038844.D
 Acq: 16 Nov 2023 17:49

Instrument : MSVOA_X
 ClientSampleId :

Tgt Ion: 101 Resp: 60292
 Ion Ratio Lower Upper
 101 100
 103 64.8 51.4 77.2

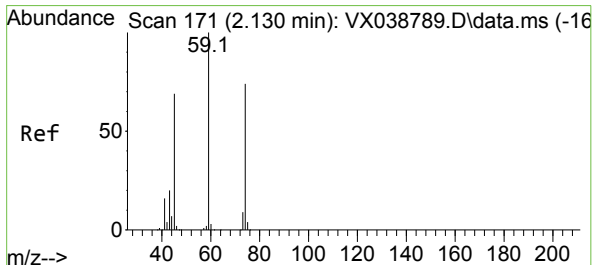
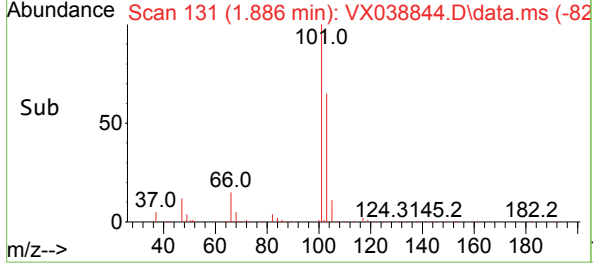
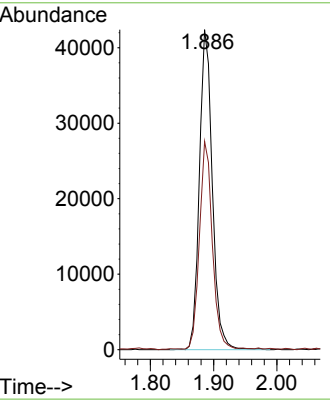
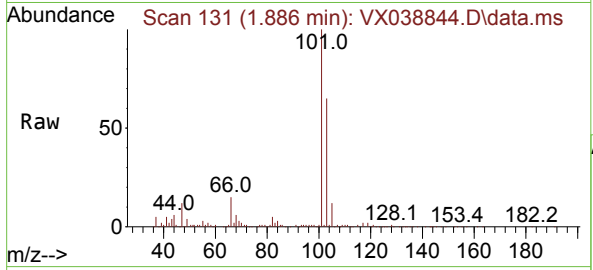

#8
 Diethyl Ether
 Concen: 19.175 ug/l
 RT: 2.136 min Scan# 172
 Delta R.T. 0.006 min
 Lab File: VX038844.D
 Acq: 16 Nov 2023 17:49

Tgt Ion: 74 Resp: 25660
 Ion Ratio Lower Upper
 74 100
 45 100.4 53.3 159.8

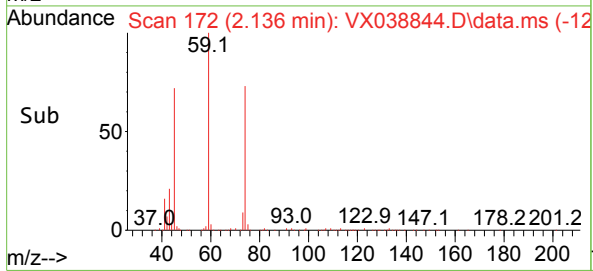
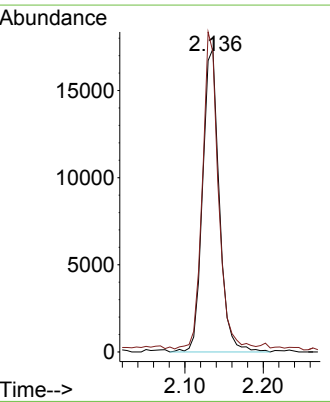
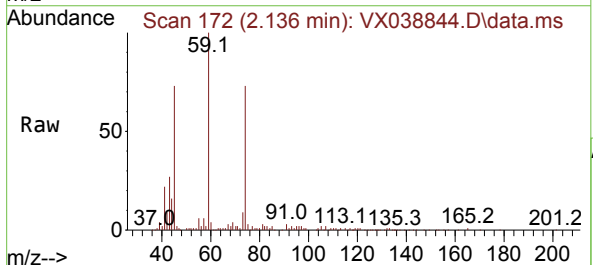

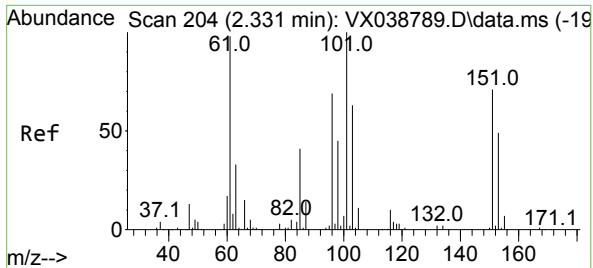

#9
 1,1,2-Trichlorotrifluoroethane
 Concen: 19.031 ug/l
 RT: 2.331 min Scan# 204
 Delta R.T. 0.000 min
 Lab File: VX038844.D
 Acq: 16 Nov 2023 17:49

Instrument : MSVOA_X
 ClientSampleId :

Tgt Ion:101	Resp:	38778
Ion Ratio	Lower	Upper
101	100	
85	45.6	37.0 55.6
151	70.2	58.6 87.8

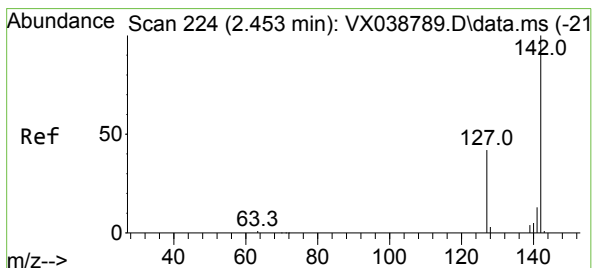
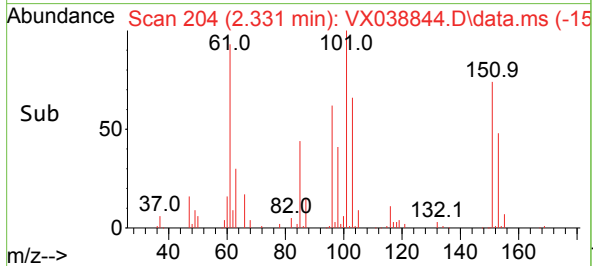
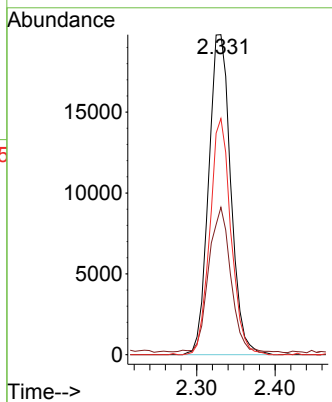
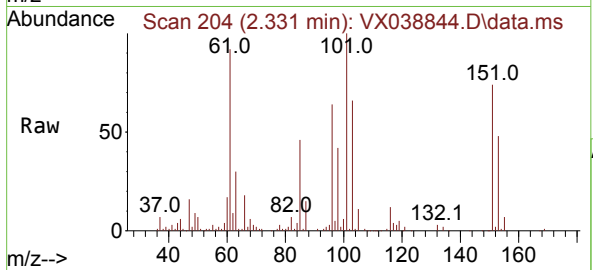

#10
 Methyl Iodide
 Concen: 19.340 ug/l
 RT: 2.453 min Scan# 224
 Delta R.T. 0.000 min
 Lab File: VX038844.D
 Acq: 16 Nov 2023 17:49

Tgt Ion:142	Resp:	47964
Ion Ratio	Lower	Upper
142	100	
127	41.9	41.6 62.4
141	14.2	11.6 17.4

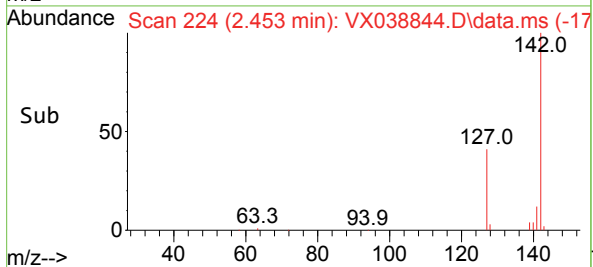
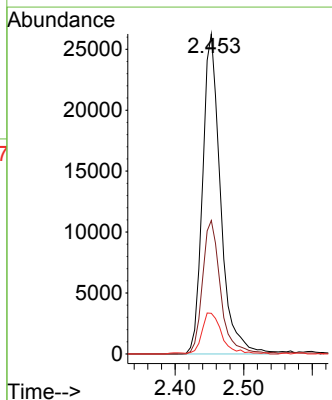
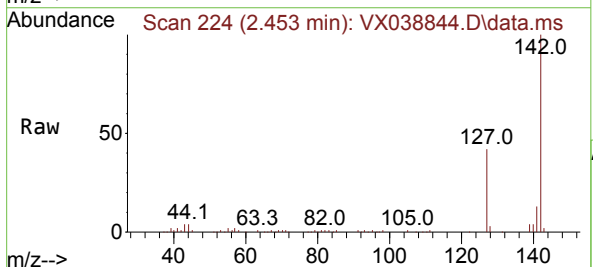

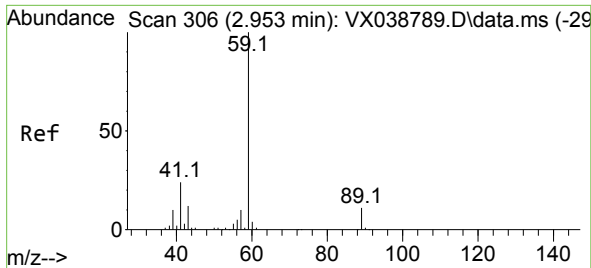

#11
 Tert butyl alcohol
 Concen: 102.163 ug/l
 RT: 2.953 min Scan# 306
 Delta R.T. -0.000 min
 Lab File: VX038844.D
 Acq: 16 Nov 2023 17:49

Instrument : MSVOA_X
 ClientSampleId :

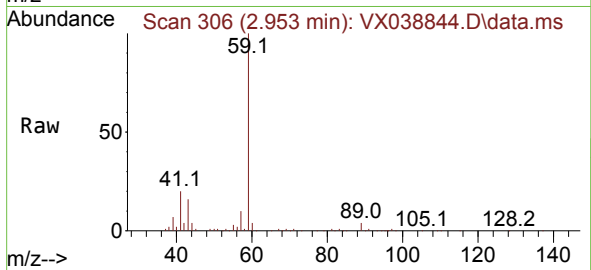

Tgt Ion: 59 Resp: 75569
 Ion Ratio Lower Upper
 59 100
 57 10.4 6.0 9.0#

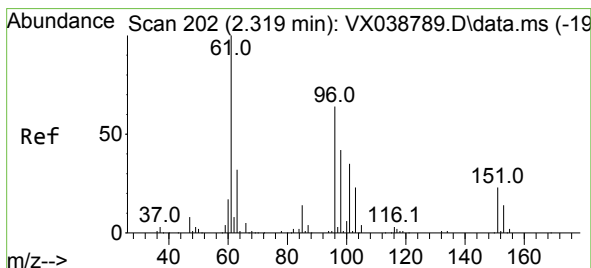
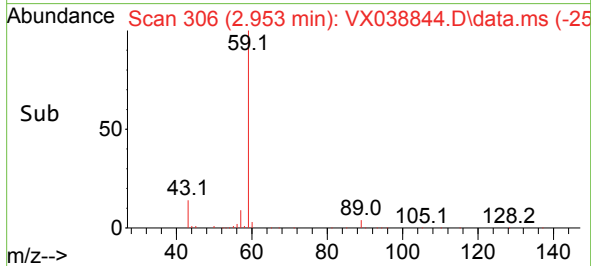
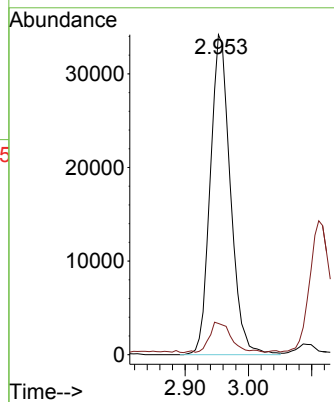

#12
 1,1-Dichloroethene
 Concen: 19.154 ug/l
 RT: 2.319 min Scan# 202
 Delta R.T. -0.000 min
 Lab File: VX038844.D
 Acq: 16 Nov 2023 17:49

Tgt Ion: 96 Resp: 39403
 Ion Ratio Lower Upper
 96 100
 61 157.8 144.6 216.8
 98 63.8 50.4 75.6

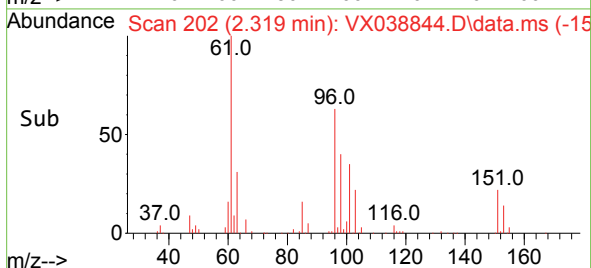
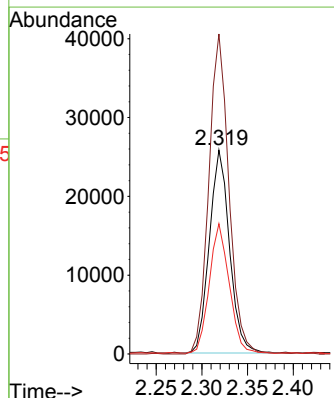
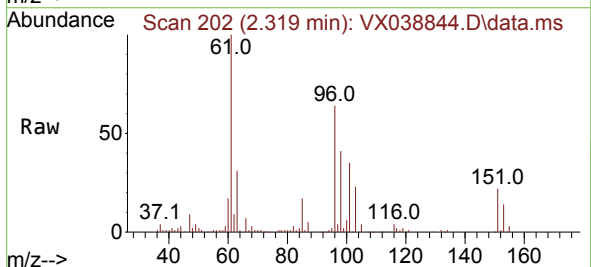

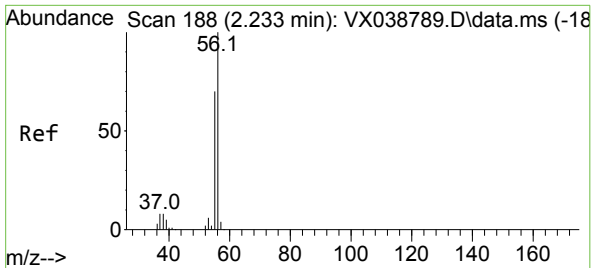

#13
 Acrolein
 Concen: 97.104 ug/l
 RT: 2.233 min Scan# 118
 Delta R.T. -0.000 min
 Lab File: VX038844.D
 Acq: 16 Nov 2023 17:49

Instrument : MSVOA_X
 ClientSampleId :

Tgt Ion: 56 Resp: 38001
 Ion Ratio Lower Upper
 56 100
 55 73.0 57.1 85.7

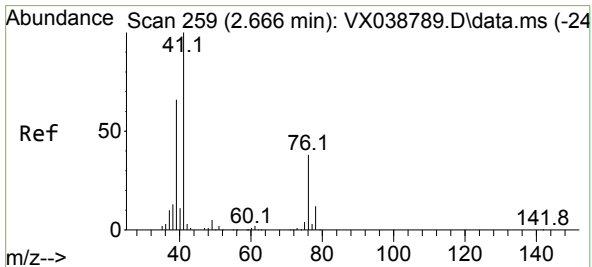
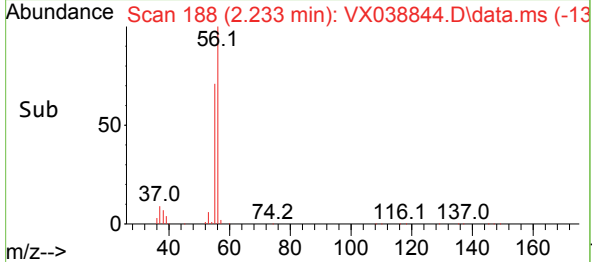
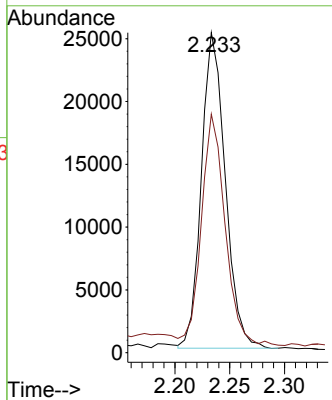
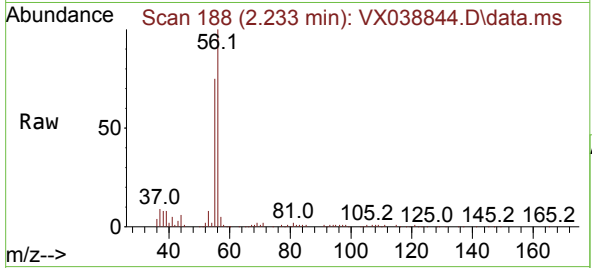

#14
 Allyl chloride
 Concen: 19.489 ug/l
 RT: 2.666 min Scan# 259
 Delta R.T. -0.000 min
 Lab File: VX038844.D
 Acq: 16 Nov 2023 17:49

Tgt Ion: 41 Resp: 80269
 Ion Ratio Lower Upper
 41 100
 39 59.0 55.8 83.6
 76 32.6 24.3 36.5

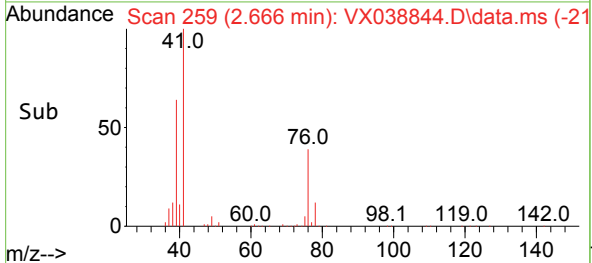
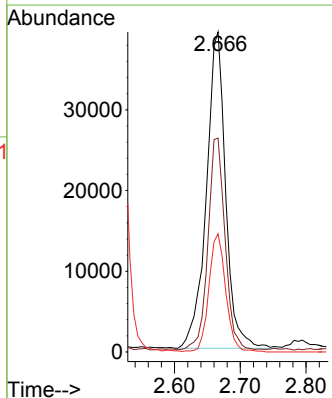
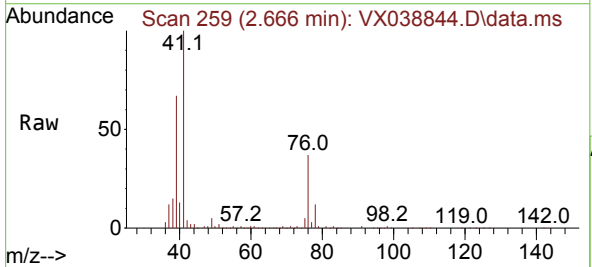

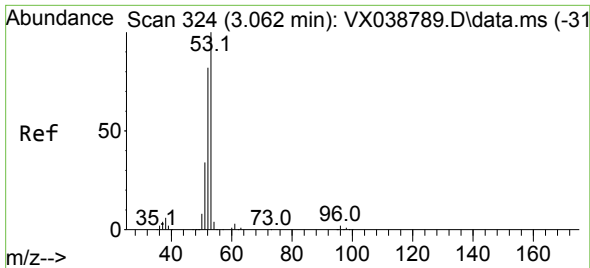

#15
 Acrylonitrile
 Concen: 100.797 ug/l
 RT: 3.062 min Scan# 31
 Delta R.T. 0.000 min
 Lab File: VX038844.D
 Acq: 16 Nov 2023 17:49

Instrument :
 MSVOA_X
 ClientSampleId :

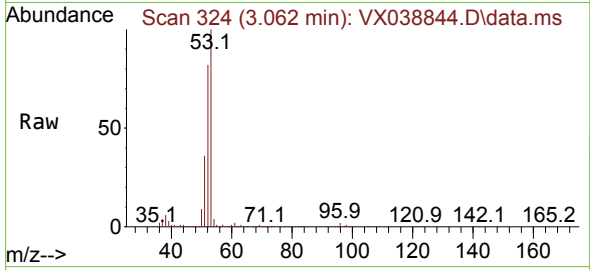

Tgt Ion: 53 Resp: 157541

Ion	Ratio	Lower	Upper
53	100		
52	81.9	66.0	99.0
51	35.3	29.8	44.6

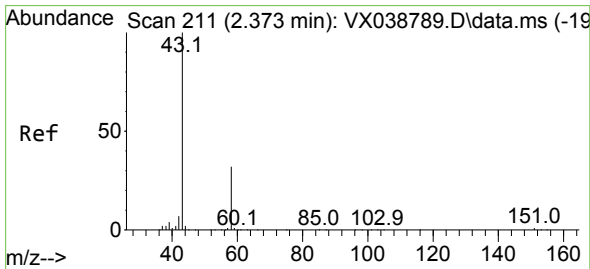
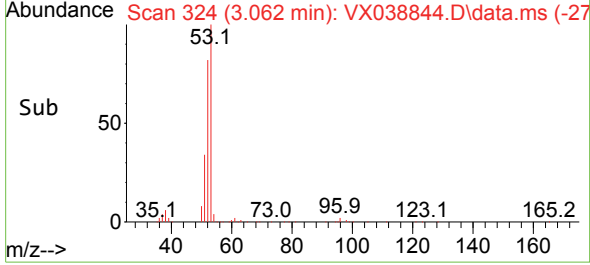
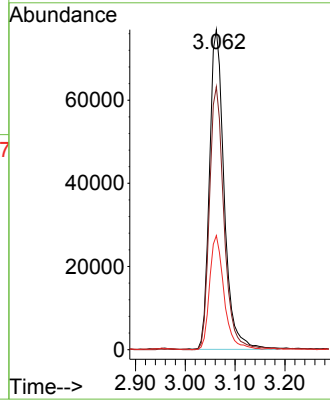

#16
 Acetone
 Concen: 99.752 ug/l
 RT: 2.380 min Scan# 212
 Delta R.T. 0.006 min
 Lab File: VX038844.D
 Acq: 16 Nov 2023 17:49

Tgt Ion: 43 Resp: 141224

Ion	Ratio	Lower	Upper
43	100		
58	34.6	21.9	32.9

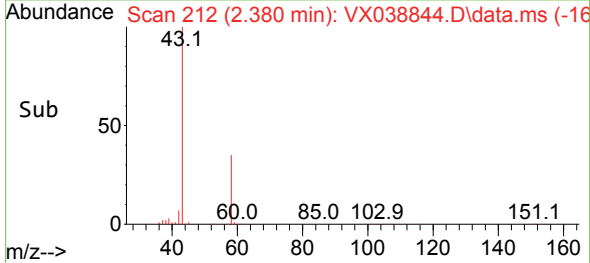
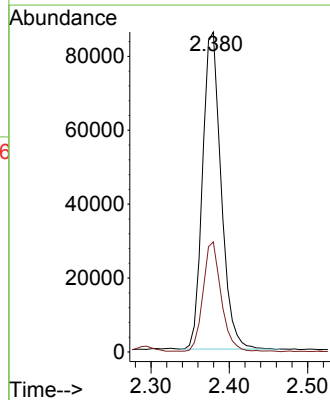
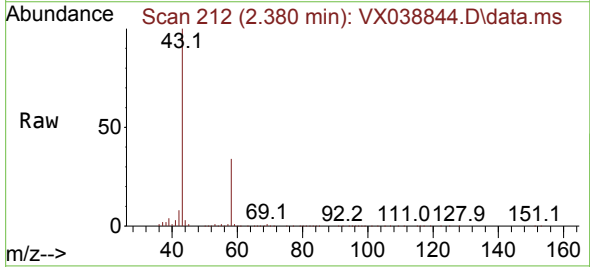

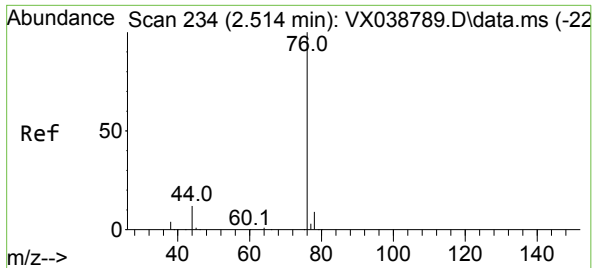

#17
 Carbon Disulfide
 Concen: 17.918 ug/l
 RT: 2.508 min Scan# 211
 Delta R.T. -0.006 min
 Lab File: VX038844.D
 Acq: 16 Nov 2023 17:49

Instrument : MSVOA_X
 ClientSampleId :

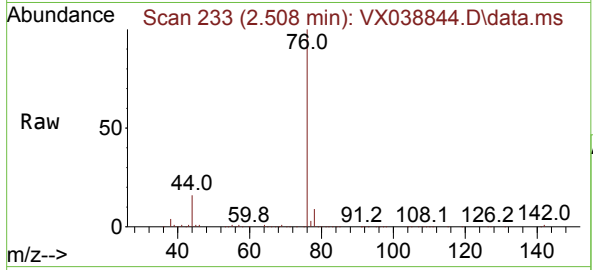

Tgt Ion: 76 Resp: 114176
 Ion Ratio Lower Upper
 76 100
 78 9.0 7.0 10.6

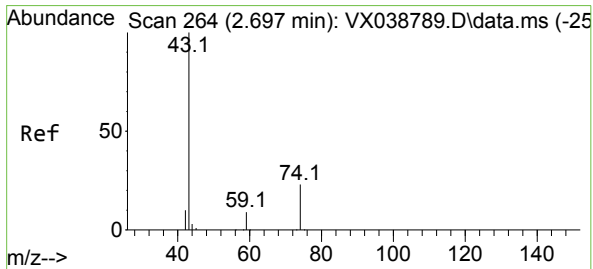
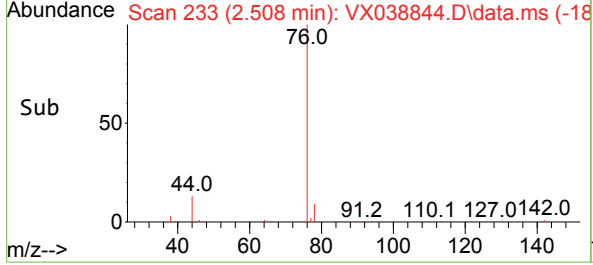
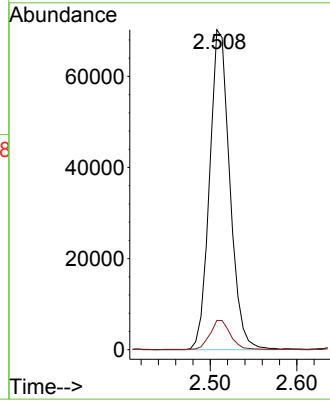

#18
 Methyl Acetate
 Concen: 20.668 ug/l
 RT: 2.703 min Scan# 265
 Delta R.T. 0.006 min
 Lab File: VX038844.D
 Acq: 16 Nov 2023 17:49

Tgt Ion: 43 Resp: 138988
 Ion Ratio Lower Upper
 43 100
 74 23.2 17.8 26.8

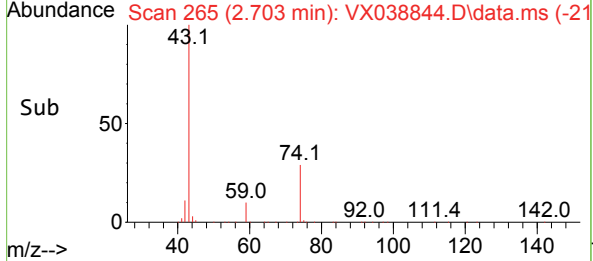
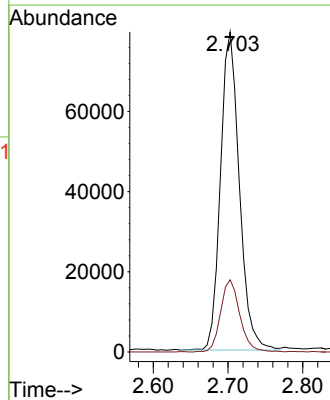
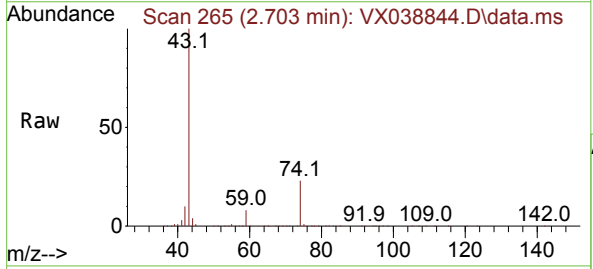

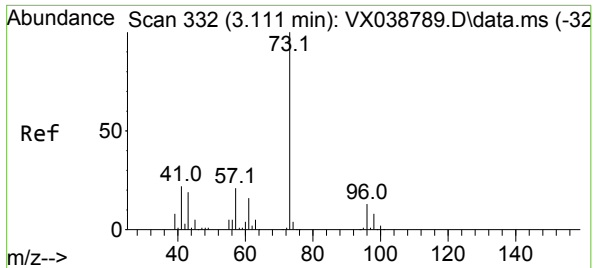

#19
 Methyl tert-butyl Ether
 Concen: 19.667 ug/l
 RT: 3.111 min Scan# 311
 Delta R.T. 0.000 min
 Lab File: VX038844.D
 Acq: 16 Nov 2023 17:49

Instrument : MSVOA_X
 ClientSampleId :

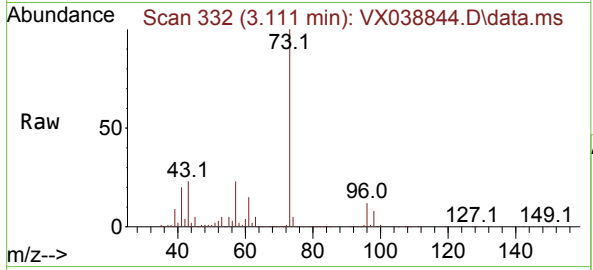

Tgt Ion: 73 Resp: 142295
 Ion Ratio Lower Upper
 73 100
 57 22.8 17.3 25.9

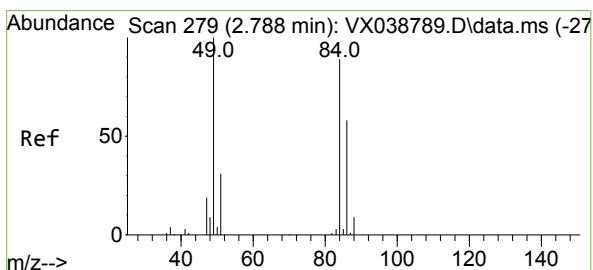
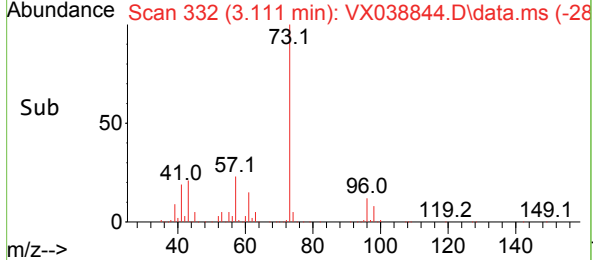
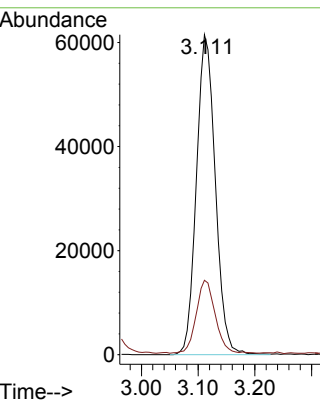

#20
 Methylene Chloride
 Concen: 18.292 ug/l
 RT: 2.788 min Scan# 279
 Delta R.T. -0.000 min
 Lab File: VX038844.D
 Acq: 16 Nov 2023 17:49

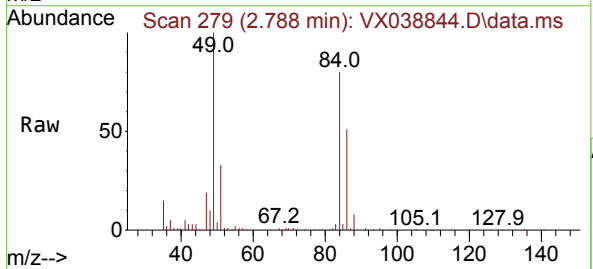

Tgt Ion: 84 Resp: 46683
 Ion Ratio Lower Upper
 84 100
 49 125.2 103.6 155.4
 51 40.9 33.8 50.6
 86 63.8 49.4 74.0

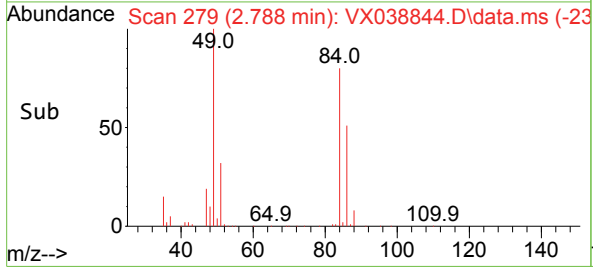
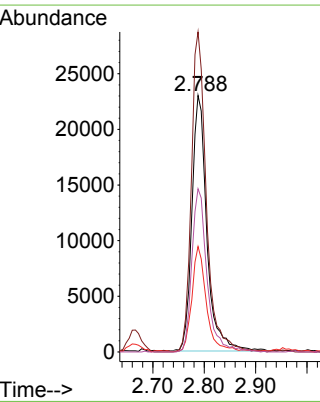

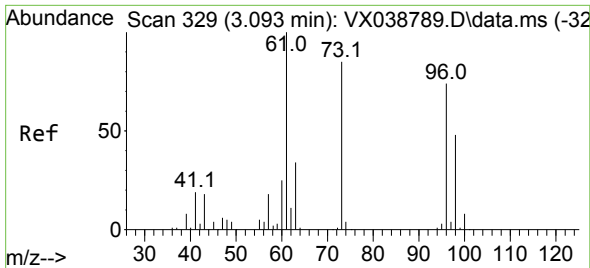

#21
 trans-1,2-Dichloroethene
 Concen: 18.737 ug/l
 RT: 3.093 min Scan# 31
 Delta R.T. -0.000 min
 Lab File: VX038844.D
 Acq: 16 Nov 2023 17:49

Instrument :
 MSVOA_X
 ClientSampleId :

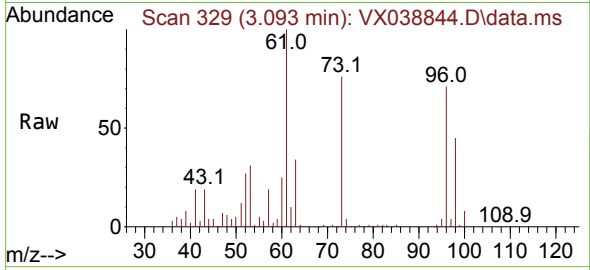

Tgt Ion: 96 Resp: 42529
 Ion Ratio Lower Upper
 96 100
 61 140.8 119.2 178.8
 98 63.6 48.7 73.1

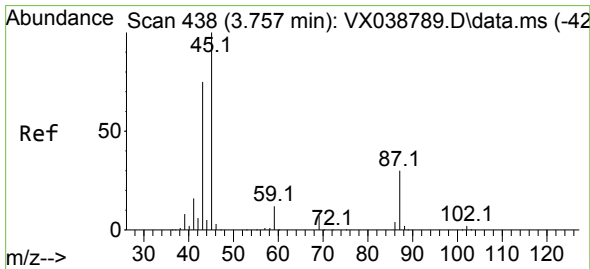
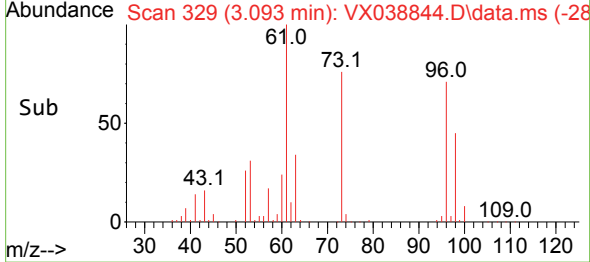
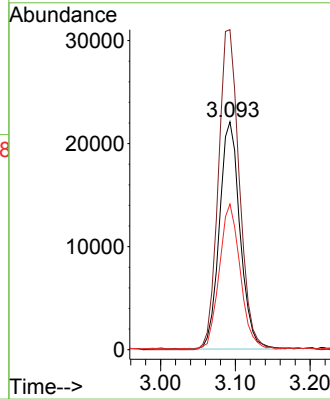

#22
 Diisopropyl ether
 Concen: 19.853 ug/l
 RT: 3.757 min Scan# 438
 Delta R.T. -0.000 min
 Lab File: VX038844.D
 Acq: 16 Nov 2023 17:49

Tgt Ion: 45 Resp: 150006
 Ion Ratio Lower Upper
 45 100
 43 85.7 69.7 104.5
 87 28.5 20.8 31.2
 59 10.8 9.0 13.4

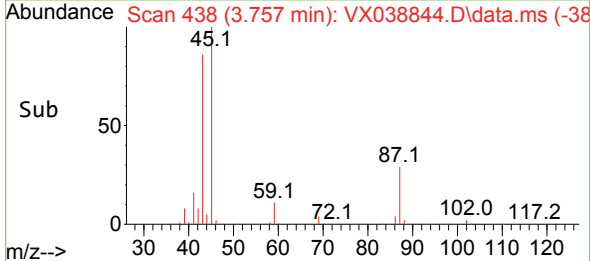
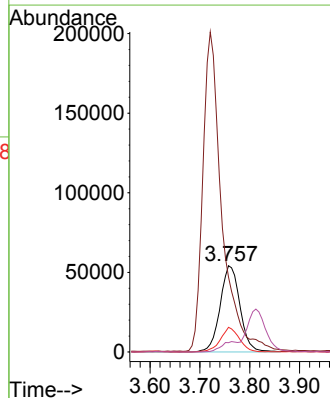
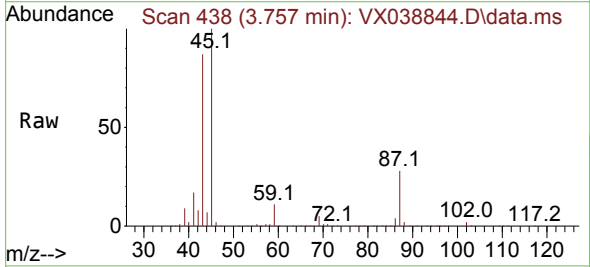

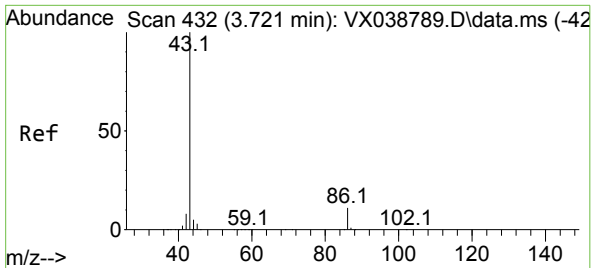

#23
 Vinyl Acetate
 Concen: 98.156 ug/l
 RT: 3.721 min Scan# 414
 Delta R.T. 0.000 min
 Lab File: VX038844.D
 Acq: 16 Nov 2023 17:49

Instrument : MSVOA_X
 ClientSampleId :

Tgt Ion: 43 Resp: 534134
 Ion Ratio Lower Upper
 43 100
 86 10.3 7.8 11.8

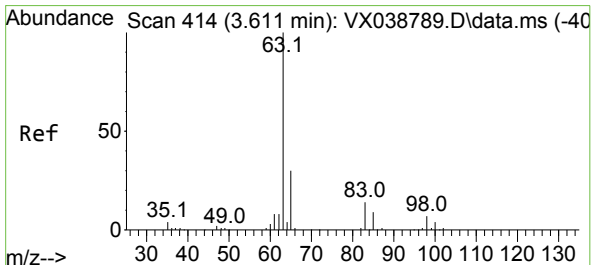
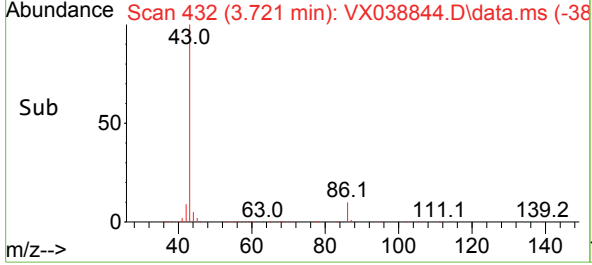
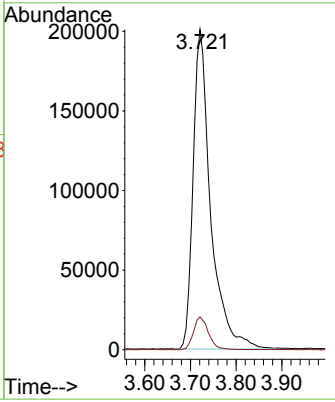
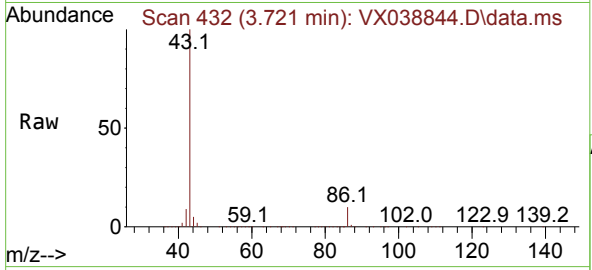

#24
 1,1-Dichloroethane
 Concen: 19.681 ug/l
 RT: 3.611 min Scan# 414
 Delta R.T. -0.000 min
 Lab File: VX038844.D
 Acq: 16 Nov 2023 17:49

Tgt Ion: 63 Resp: 83157
 Ion Ratio Lower Upper
 63 100
 98 6.5 3.3 9.8
 100 4.5 2.1 6.5

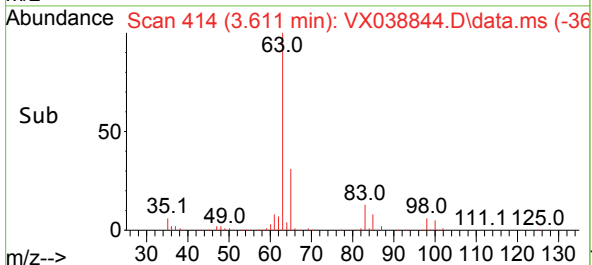
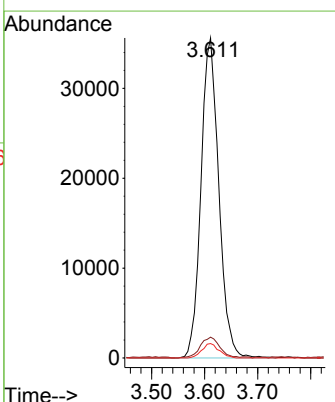
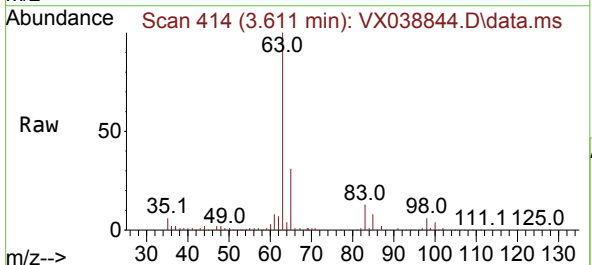

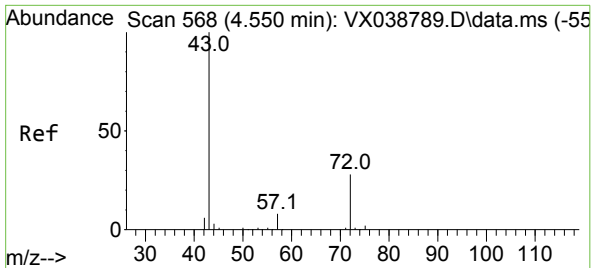

#25
 2-Butanone
 Concen: 100.473 ug/l
 RT: 4.556 min Scan# 50
 Delta R.T. 0.006 min
 Lab File: VX038844.D
 Acq: 16 Nov 2023 17:49

Instrument :
 MSVOA_X
 ClientSampleId :

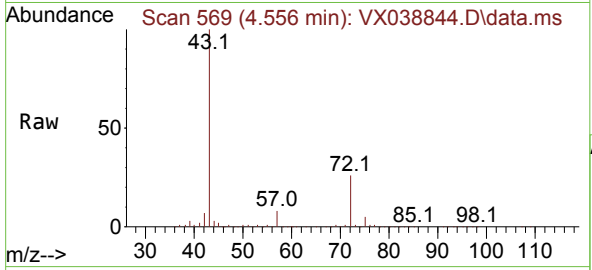

Tgt Ion: 43 Resp: 230670
 Ion Ratio Lower Upper
 43 100
 72 26.1 19.4 29.2

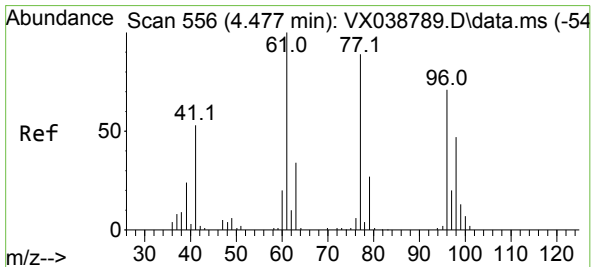
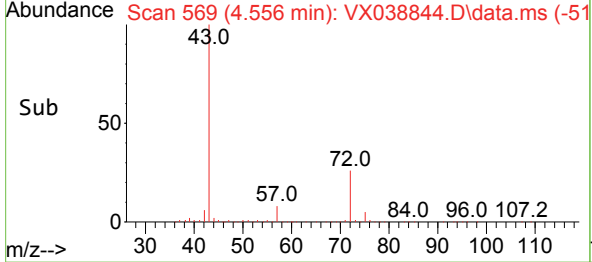
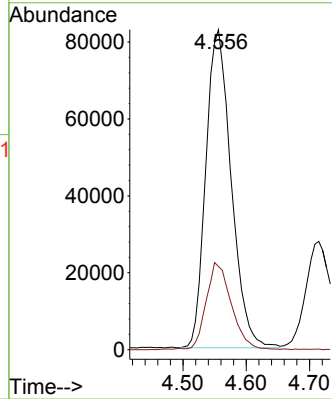

#26
 2,2-Dichloropropane
 Concen: 18.864 ug/l
 RT: 4.471 min Scan# 555
 Delta R.T. -0.006 min
 Lab File: VX038844.D
 Acq: 16 Nov 2023 17:49

Tgt Ion: 77 Resp: 69137
 Ion Ratio Lower Upper
 77 100
 97 24.5 10.8 32.3

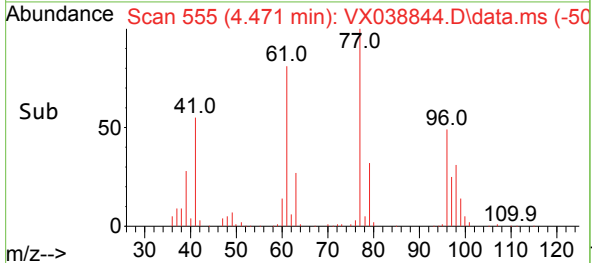
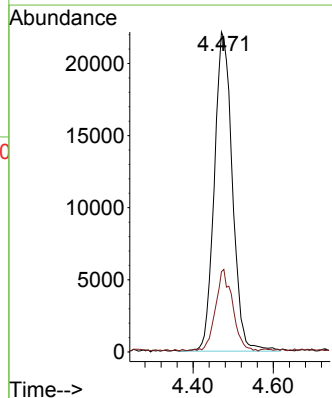
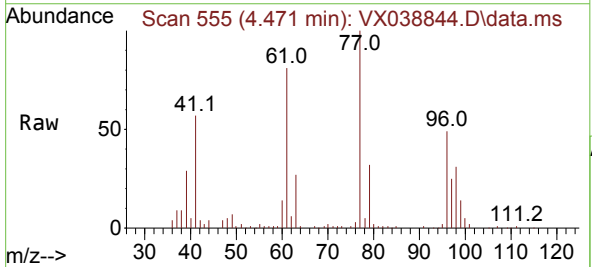

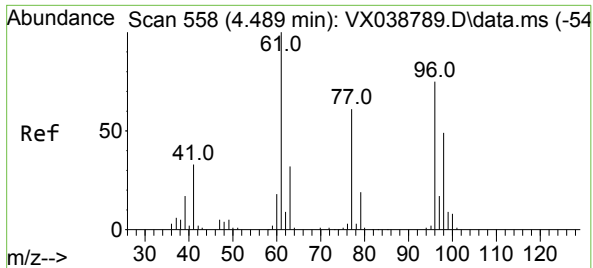

#27
 cis-1,2-Dichloroethene
 Concen: 19.612 ug/l
 RT: 4.489 min Scan# 51
 Delta R.T. 0.000 min
 Lab File: VX038844.D
 Acq: 16 Nov 2023 17:49

Instrument :
 MSVOA_X
 ClientSampleId :

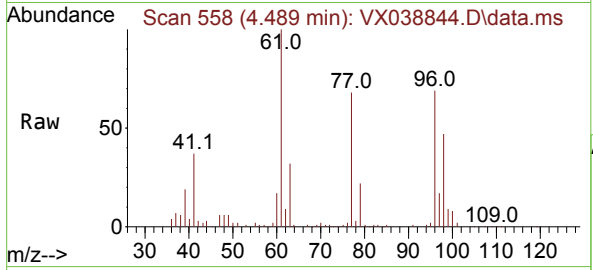

Tgt Ion: 96 Resp: 51889
 Ion Ratio Lower Upper
 96 100
 61 144.3 0.0 312.2
 98 63.6 0.0 129.0

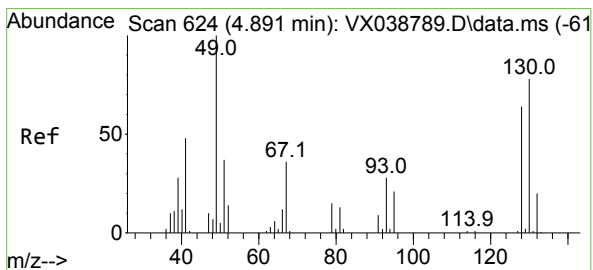
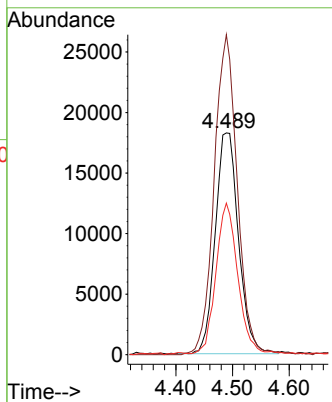
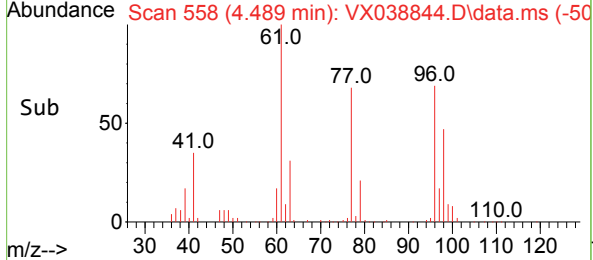

#28
 Bromochloromethane
 Concen: 20.858 ug/l
 RT: 4.897 min Scan# 625
 Delta R.T. 0.006 min
 Lab File: VX038844.D
 Acq: 16 Nov 2023 17:49

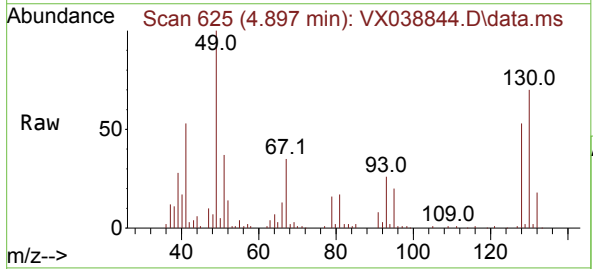

Tgt Ion: 49 Resp: 42313
 Ion Ratio Lower Upper
 49 100
 129 1.9 0.0 3.8
 130 68.9 57.5 86.3

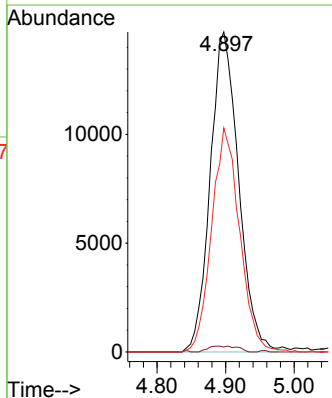
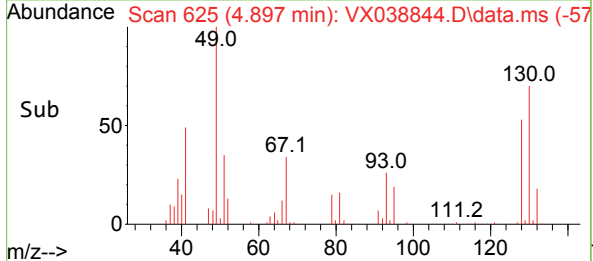

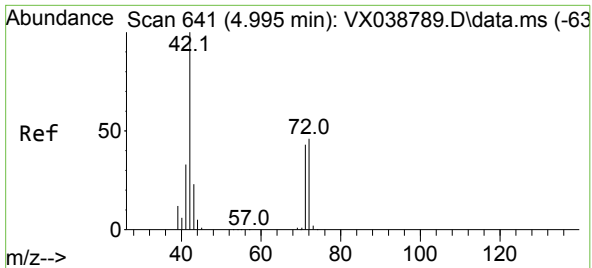

#29
 Tetrahydrofuran
 Concen: 101.151 ug/l
 RT: 5.001 min Scan# 641
 Delta R.T. 0.006 min
 Lab File: VX038844.D
 Acq: 16 Nov 2023 17:49

Instrument : MSVOA_X
 ClientSampleId :

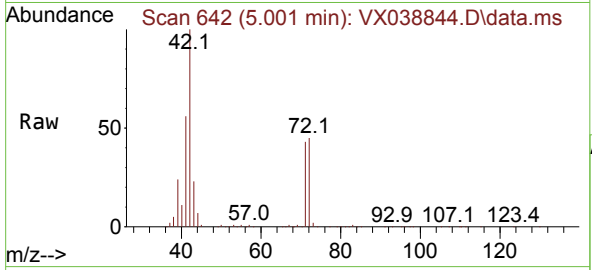

Tgt Ion: 42 Resp: 147451

Ion	Ratio	Lower	Upper
42	100		
72	45.6	34.2	51.4
71	42.3	32.2	48.2

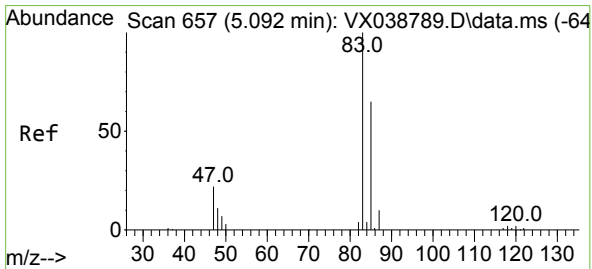
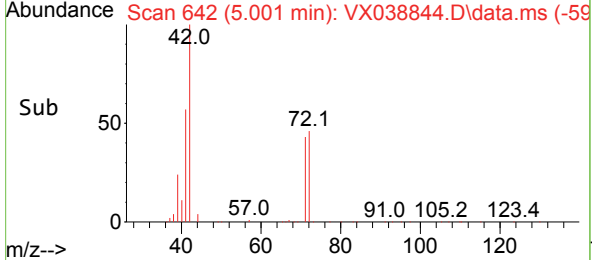
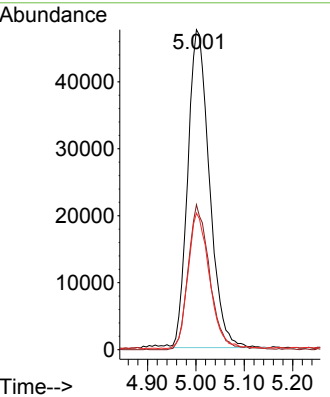

#30
 Chloroform
 Concen: 19.282 ug/l
 RT: 5.092 min Scan# 657
 Delta R.T. 0.000 min
 Lab File: VX038844.D
 Acq: 16 Nov 2023 17:49

Tgt Ion: 83 Resp: 79553

Ion	Ratio	Lower	Upper
83	100		
85	63.1	50.3	75.5

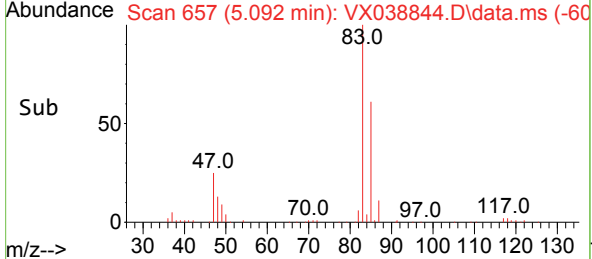
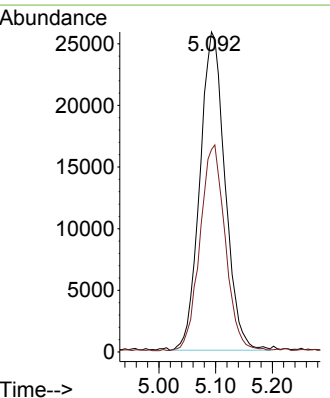
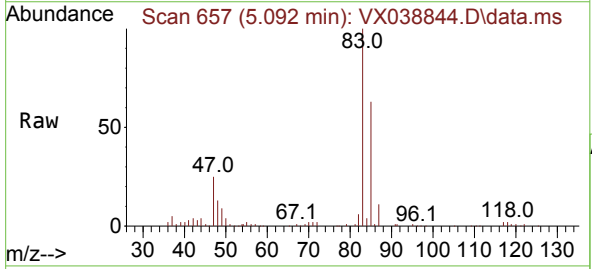

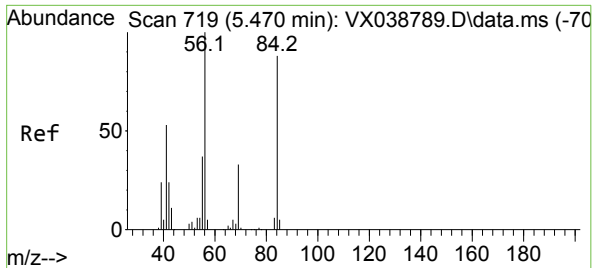

#31
 Cyclohexane
 Concen: 19.364 ug/l
 RT: 5.470 min Scan# 719
 Delta R.T. 0.000 min
 Lab File: VX038844.D
 Acq: 16 Nov 2023 17:49

Instrument : MSVOA_X
 ClientSampleId :

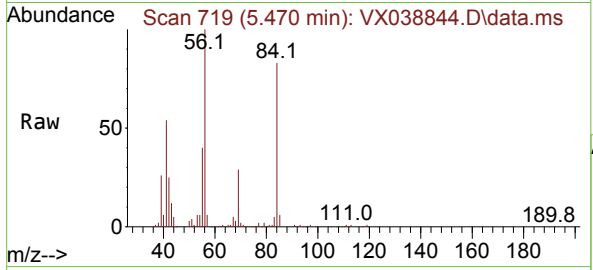

Tgt Ion: 56 Resp: 73526

Ion	Ratio	Lower	Upper
56	100		
69	27.8	23.4	35.2
84	81.4	65.9	98.9

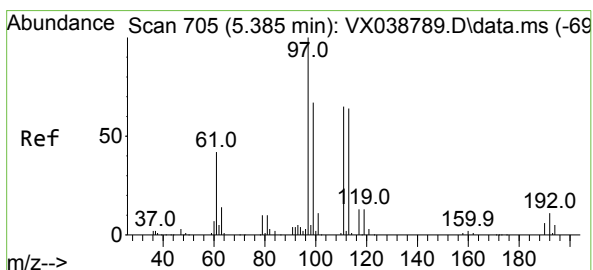
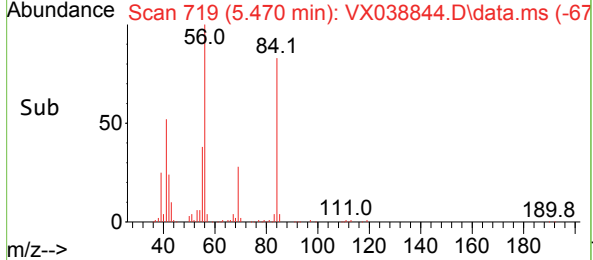
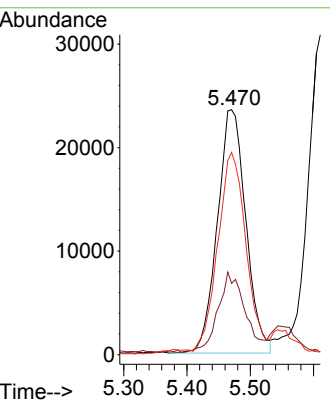

#32
 1,1,1-Trichloroethane
 Concen: 19.271 ug/l
 RT: 5.385 min Scan# 705
 Delta R.T. 0.000 min
 Lab File: VX038844.D
 Acq: 16 Nov 2023 17:49

Tgt Ion: 97 Resp: 68868

Ion	Ratio	Lower	Upper
97	100		
99	64.9	51.1	76.7
61	44.3	36.4	54.6

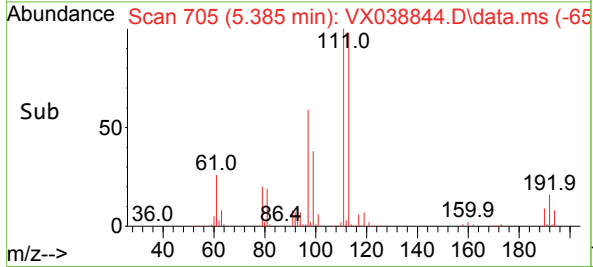
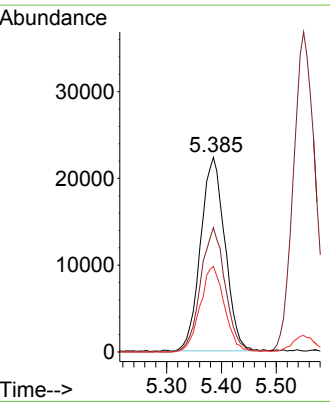
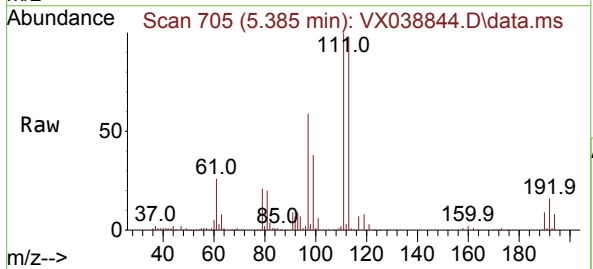

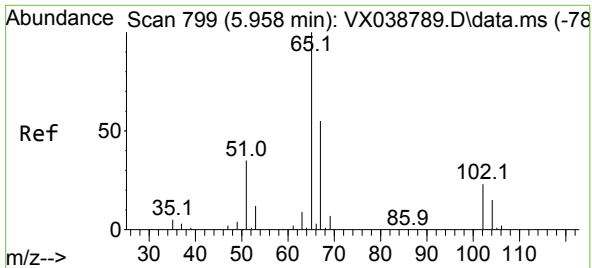

#33
 1,2-Dichloroethane-d4
 Concen: 49.834 ug/l
 RT: 5.958 min Scan# 799
 Delta R.T. 0.000 min
 Lab File: VX038844.D
 Acq: 16 Nov 2023 17:49

Instrument : MSVOA_X
 ClientSampleId :

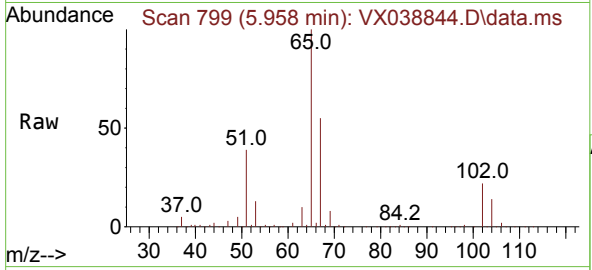

Tgt Ion: 65 Resp: 132534
 Ion Ratio Lower Upper
 65 100
 67 55.0 0.0 100.2

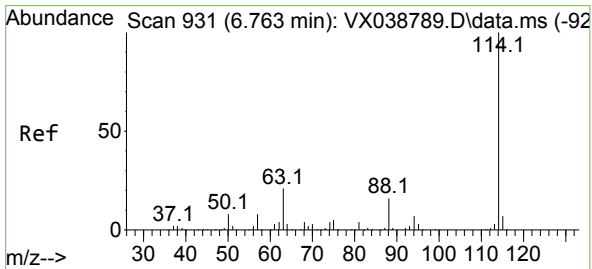
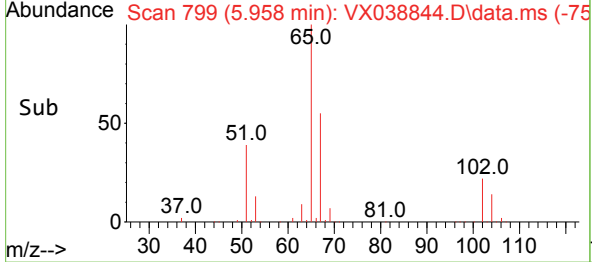
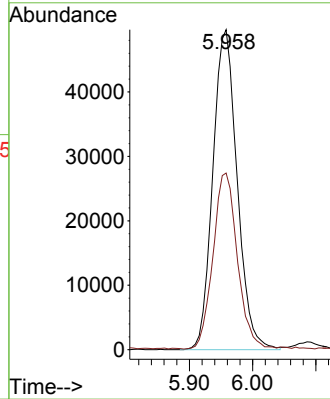

#34
 1,4-Difluorobenzene
 Concen: 50.000 ug/l
 RT: 6.763 min Scan# 931
 Delta R.T. 0.000 min
 Lab File: VX038844.D
 Acq: 16 Nov 2023 17:49

Tgt Ion: 114 Resp: 308620
 Ion Ratio Lower Upper
 114 100
 63 21.4 0.0 45.0
 88 16.0 0.0 36.6

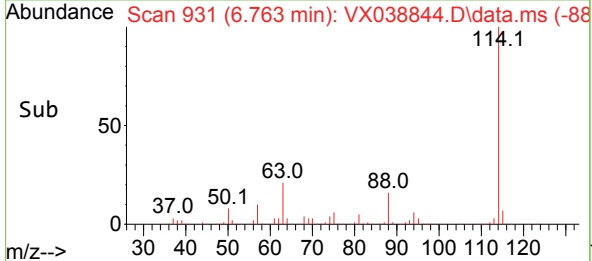
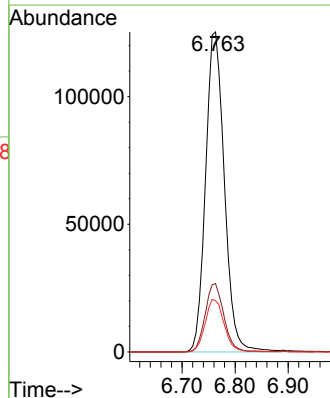
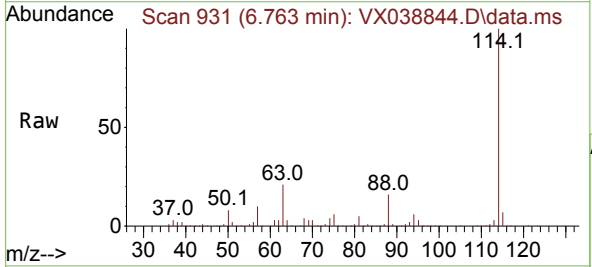

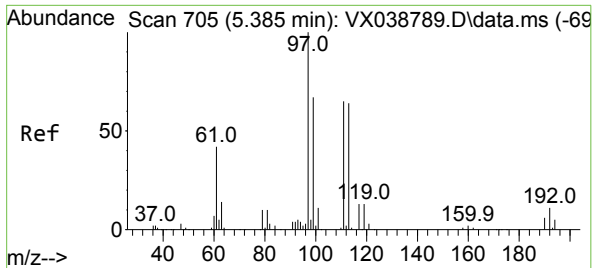

#35
 Dibromofluoromethane
 Concen: 49.567 ug/l
 RT: 5.385 min Scan# 705
 Delta R.T. 0.000 min
 Lab File: VX038844.D
 Acq: 16 Nov 2023 17:49

Instrument : MSVOA_X
 ClientSampleId :

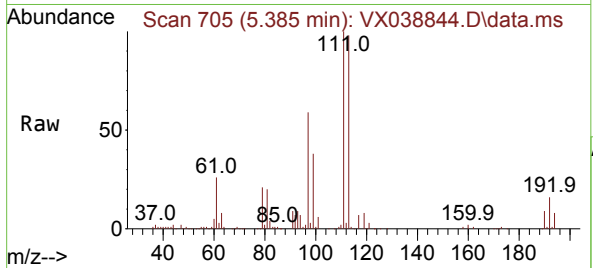

Tgt Ion:113 Resp: 110481
 Ion Ratio Lower Upper
 113 100
 111 101.7 82.9 124.3
 192 16.4 13.3 19.9

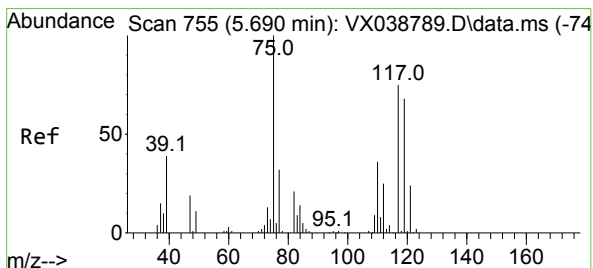
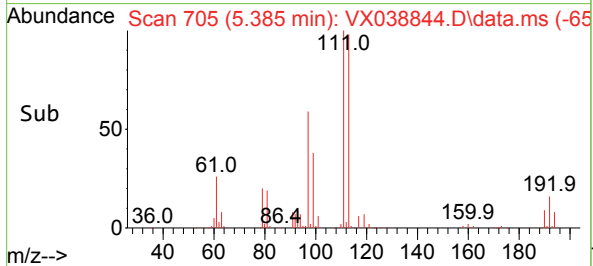
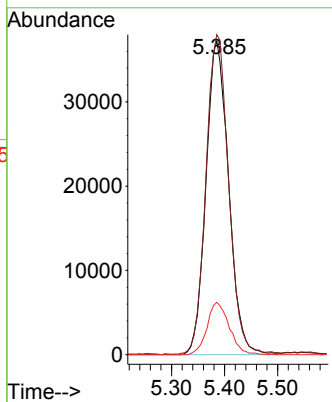

#36
 1,1-Dichloropropene
 Concen: 18.745 ug/l
 RT: 5.696 min Scan# 756
 Delta R.T. 0.006 min
 Lab File: VX038844.D
 Acq: 16 Nov 2023 17:49

Tgt Ion: 75 Resp: 59882
 Ion Ratio Lower Upper
 75 100
 110 36.4 17.0 50.9
 77 30.4 24.7 37.1

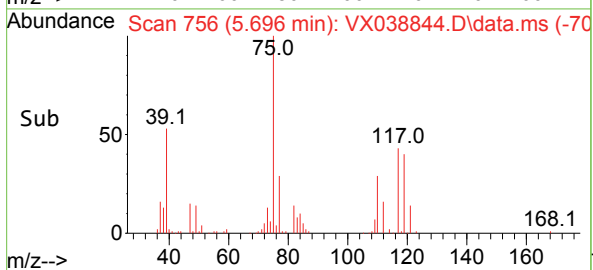
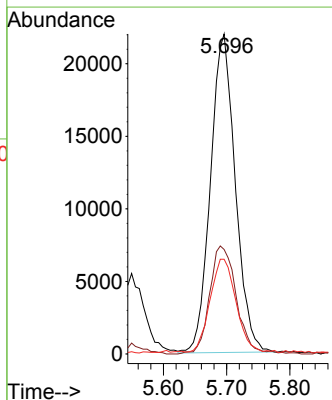
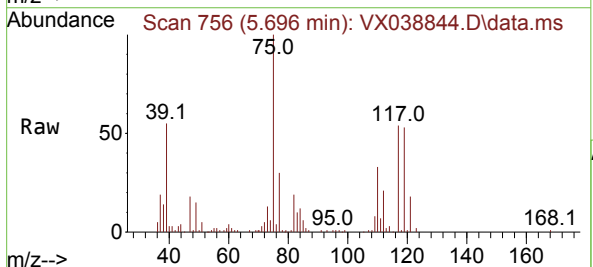

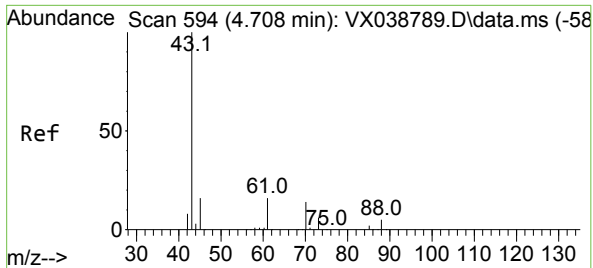

#37
 Ethyl Acetate
 Concen: 19.610 ug/l
 RT: 4.714 min Scan# 594
 Delta R.T. 0.006 min
 Lab File: VX038844.D
 Acq: 16 Nov 2023 17:49

Instrument : MSVOA_X
 ClientSampleId :

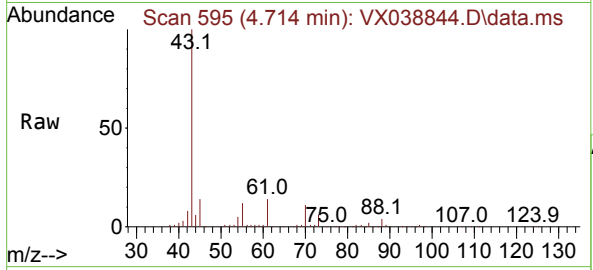

Tgt Ion: 43 Resp: 81618

Ion	Ratio	Lower	Upper
43	100		
61	14.6	10.6	16.0
70	11.6	8.3	12.5

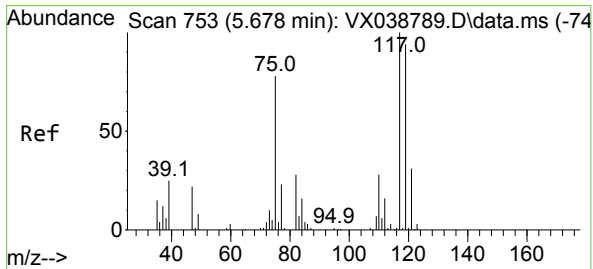
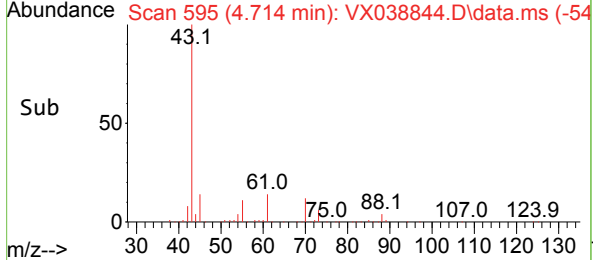
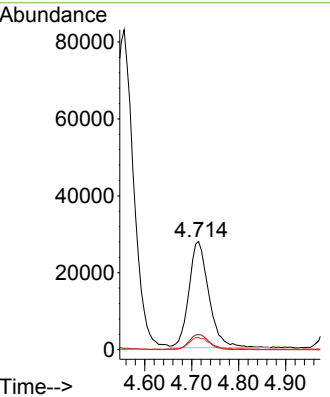

#38
 Carbon Tetrachloride
 Concen: 19.620 ug/l
 RT: 5.678 min Scan# 753
 Delta R.T. 0.000 min
 Lab File: VX038844.D
 Acq: 16 Nov 2023 17:49

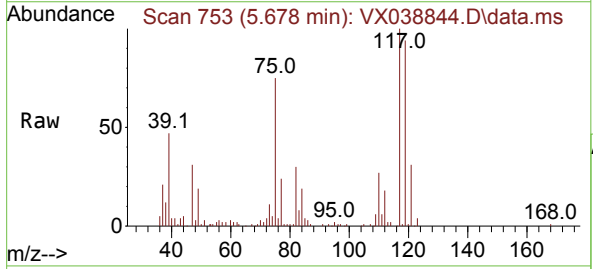

Tgt Ion: 117 Resp: 57929

Ion	Ratio	Lower	Upper
117	100		
119	93.9	78.2	117.2
121	31.3	24.4	36.6

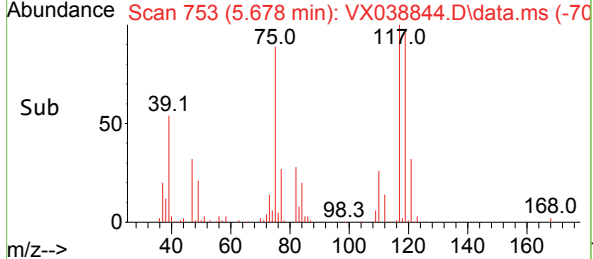
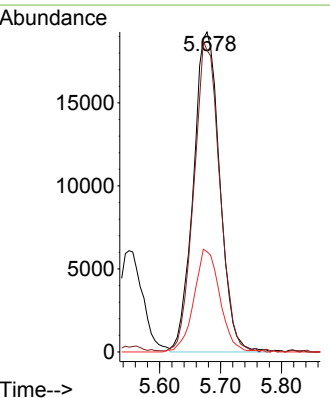

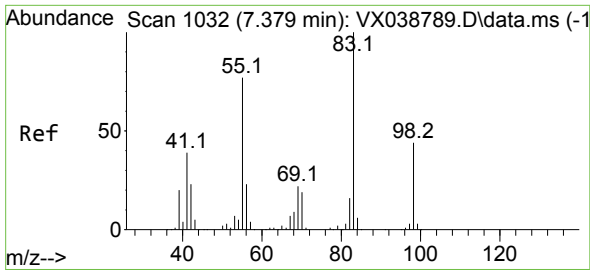

#39
 Methylcyclohexane
 Concen: 18.421 ug/l
 RT: 7.379 min Scan# 1032
 Delta R.T. -0.000 min
 Lab File: VX038844.D
 Acq: 16 Nov 2023 17:49

Instrument : MSVOA_X
 ClientSampleId :

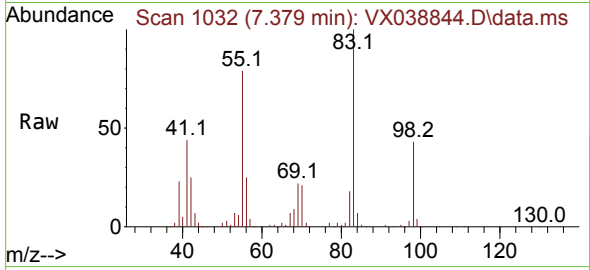

Tgt Ion: 83 Resp: 76758
 Ion Ratio Lower Upper
 83 100
 55 78.7 64.6 97.0
 98 43.1 36.7 55.1

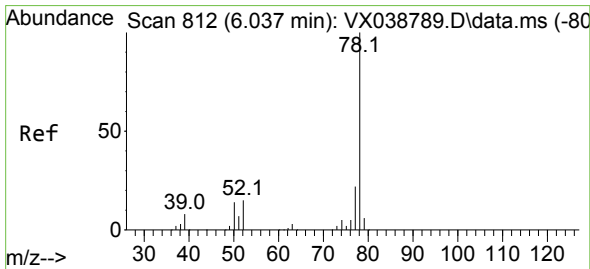
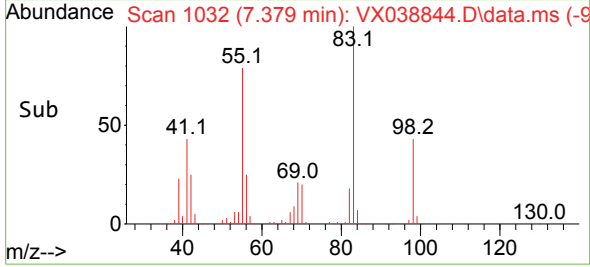
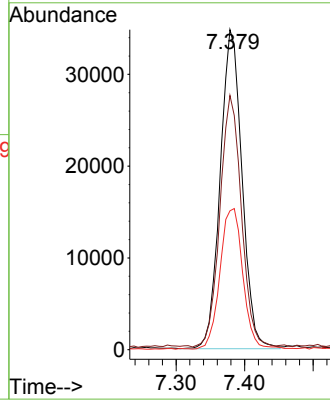

#40
 Benzene
 Concen: 19.422 ug/l
 RT: 6.037 min Scan# 812
 Delta R.T. -0.000 min
 Lab File: VX038844.D
 Acq: 16 Nov 2023 17:49

Tgt Ion: 78 Resp: 183514
 Ion Ratio Lower Upper
 78 100
 77 23.3 19.3 28.9

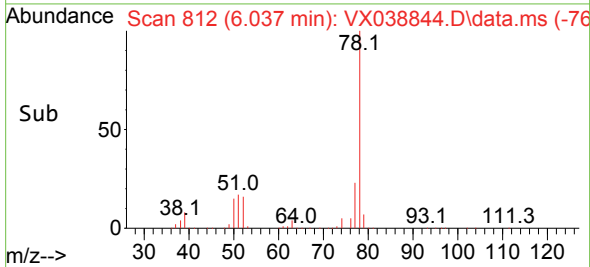
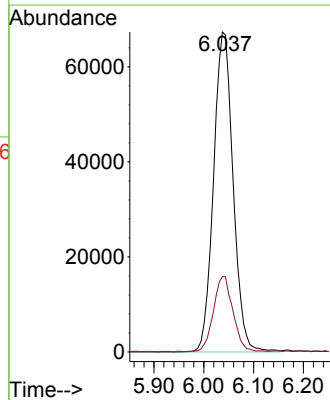
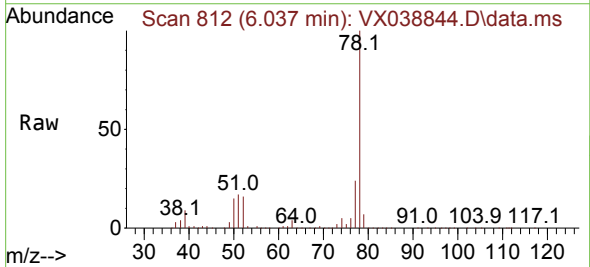

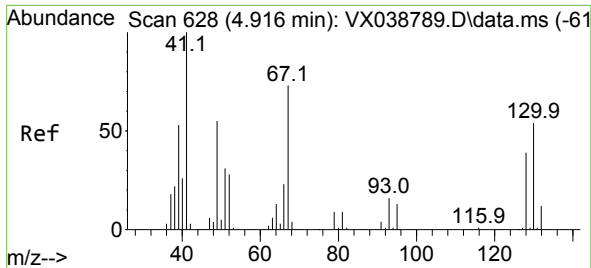

#41
 Methacrylonitrile
 Concen: 20.136 ug/l
 RT: 4.922 min Scan# 61
 Delta R.T. 0.006 min
 Lab File: VX038844.D
 Acq: 16 Nov 2023 17:49

Instrument :
 MSVOA_X
 ClientSampleId :

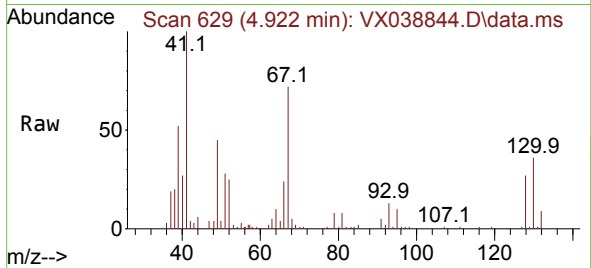

Tgt Ion: 41 Resp: 43467
 Ion Ratio Lower Upper
 41 100
 39 52.5 45.2 67.8
 67 75.3 52.6 78.8
 52 28.6 22.7 34.1

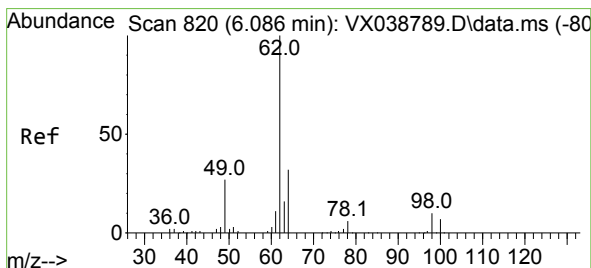
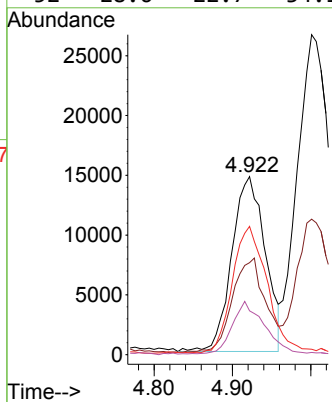
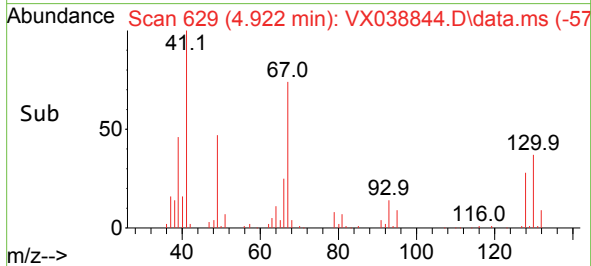

#42
 1,2-Dichloroethane
 Concen: 19.550 ug/l
 RT: 6.086 min Scan# 820
 Delta R.T. -0.000 min
 Lab File: VX038844.D
 Acq: 16 Nov 2023 17:49

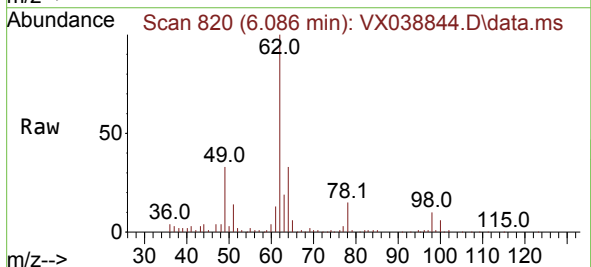

Tgt Ion: 62 Resp: 61200
 Ion Ratio Lower Upper
 62 100
 98 9.7 0.0 16.0

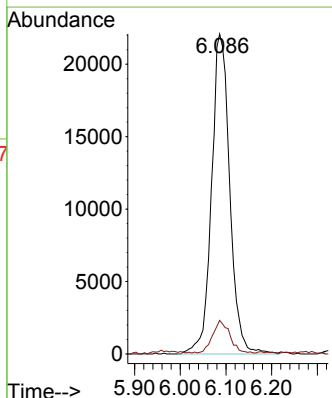
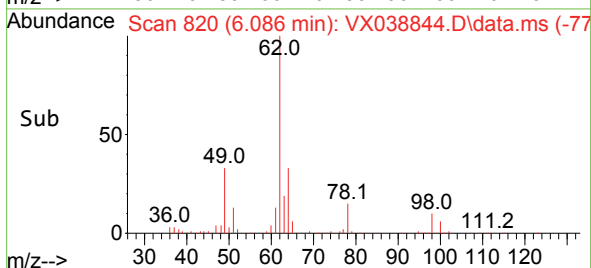

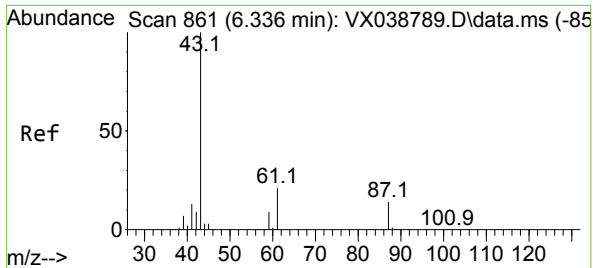

#43
 Isopropyl Acetate
 Concen: 19.583 ug/l
 RT: 6.342 min Scan# 861
 Delta R.T. 0.006 min
 Lab File: VX038844.D
 Acq: 16 Nov 2023 17:49

Instrument : MSVOA_X
 ClientSampleId :

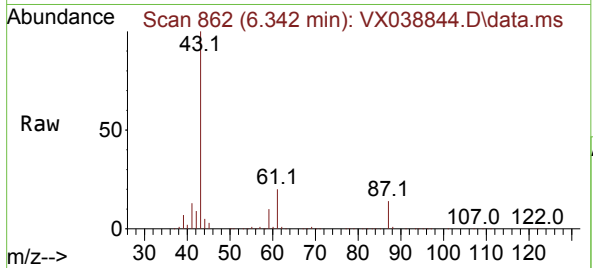

Tgt Ion: 43 Resp: 130255

Ion	Ratio	Lower	Upper
43	100		
61	20.2	15.2	22.8
87	13.1	9.8	14.6

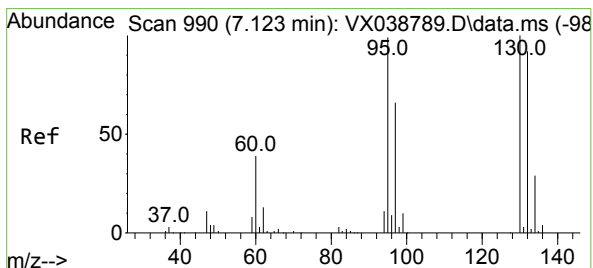
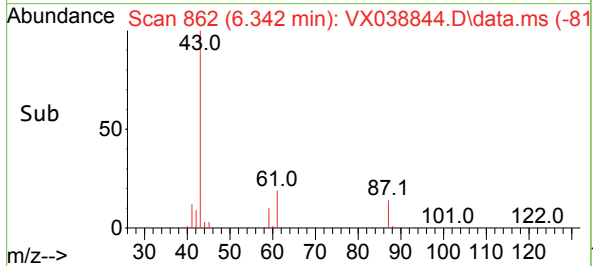
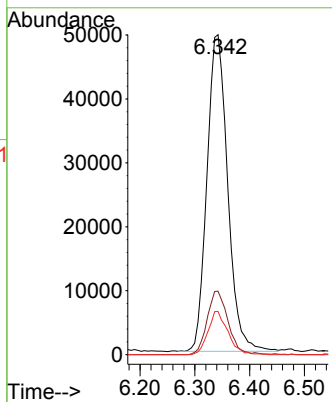

#44
 Trichloroethene
 Concen: 19.358 ug/l
 RT: 7.129 min Scan# 991
 Delta R.T. 0.006 min
 Lab File: VX038844.D
 Acq: 16 Nov 2023 17:49

Tgt Ion: 130 Resp: 44520

Ion	Ratio	Lower	Upper
130	100		
95	111.9	0.0	204.4

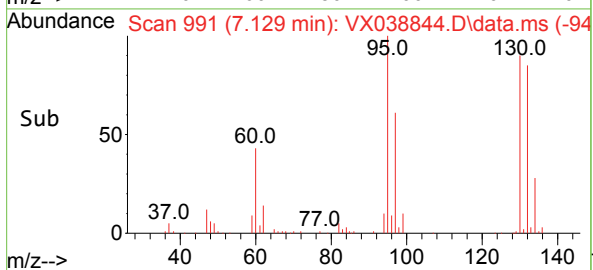
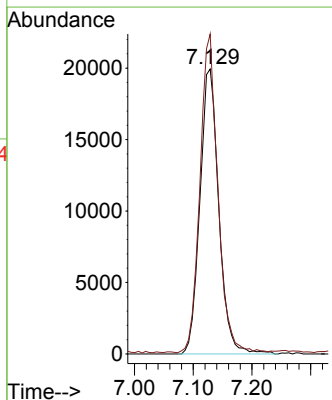
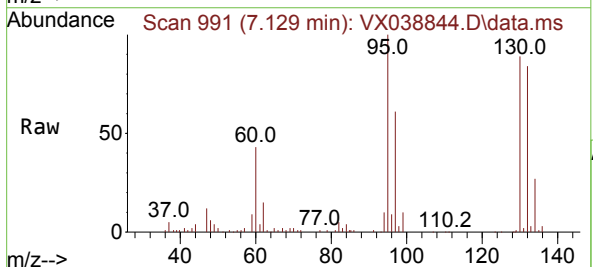

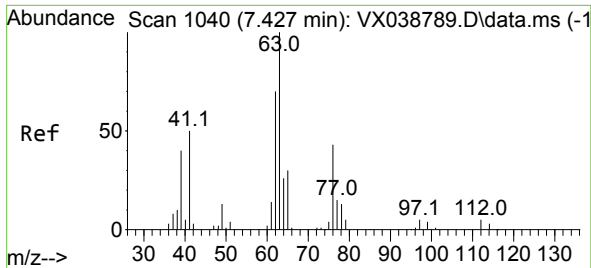

#45
 1,2-Dichloropropane
 Concen: 20.129 ug/l
 RT: 7.434 min Scan# 1041
 Delta R.T. 0.006 min
 Lab File: VX038844.D
 Acq: 16 Nov 2023 17:49

Instrument : MSVOA_X
 ClientSampleId :

Tgt Ion: 63 Resp: 51182
 Ion Ratio Lower Upper
 63 100
 65 30.0 24.3 36.5

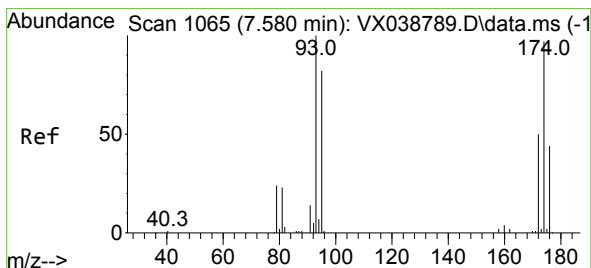
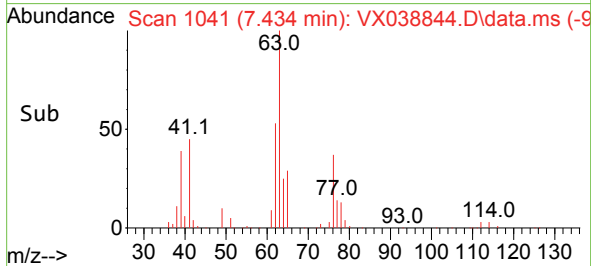
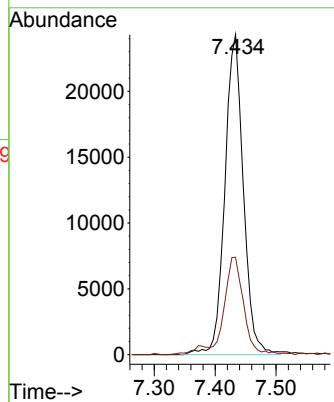
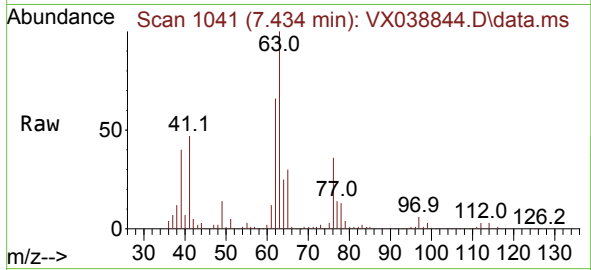

#46
 Dibromomethane
 Concen: 19.923 ug/l
 RT: 7.580 min Scan# 1065
 Delta R.T. -0.000 min
 Lab File: VX038844.D
 Acq: 16 Nov 2023 17:49

Tgt Ion: 93 Resp: 33783
 Ion Ratio Lower Upper
 93 100
 95 82.7 66.6 100.0
 174 81.4 69.4 104.0

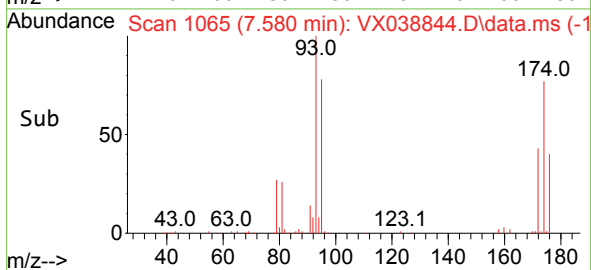
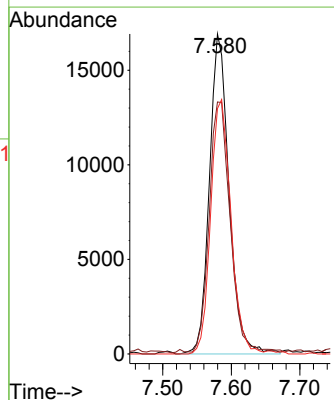
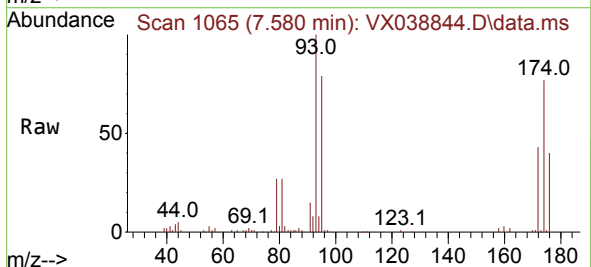

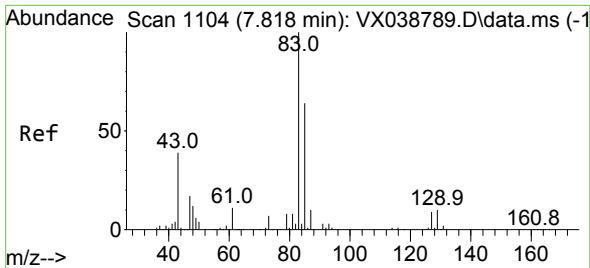

#47
 Bromodichloromethane
 Concen: 19.204 ug/l
 RT: 7.824 min Scan# 1105
 Delta R.T. 0.006 min
 Lab File: VX038844.D
 Acq: 16 Nov 2023 17:49

Instrument :
 MSVOA_X
 ClientSampleId :

Tgt Ion: 83 Resp: 64629

Ion	Ratio	Lower	Upper
83	100		
85	66.2	49.8	74.6
127	8.6	7.1	10.7

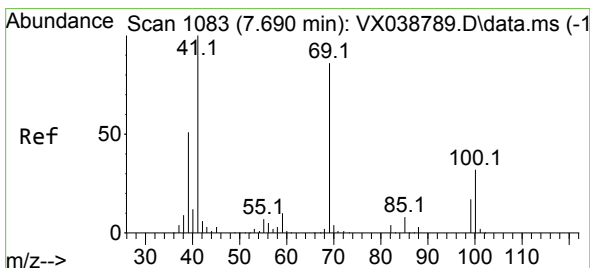
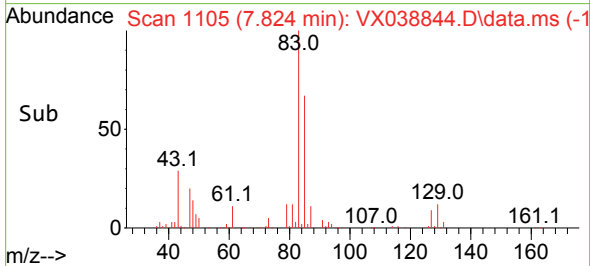
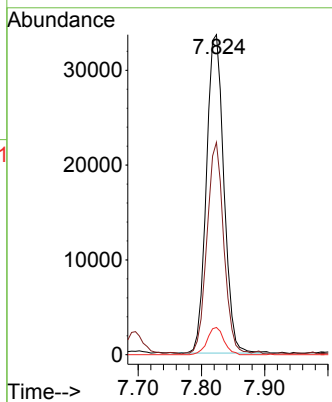
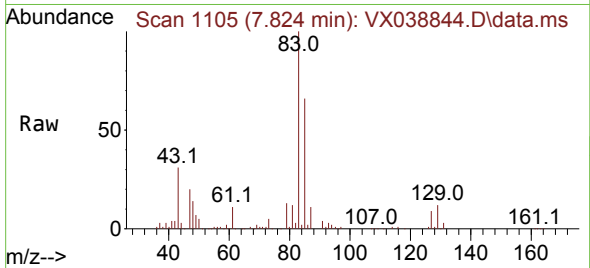

#48
 Methyl methacrylate
 Concen: 19.231 ug/l
 RT: 7.690 min Scan# 1083
 Delta R.T. 0.000 min
 Lab File: VX038844.D
 Acq: 16 Nov 2023 17:49

Tgt Ion: 41 Resp: 62065

Ion	Ratio	Lower	Upper
41	100		
69	83.4	59.2	88.8
39	55.4	47.7	71.5

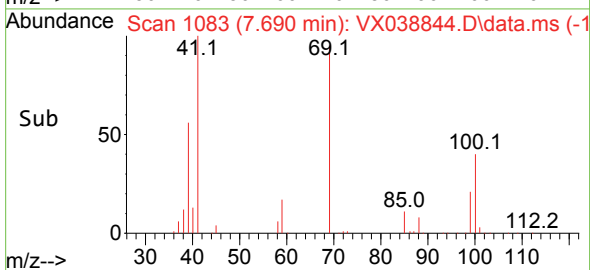
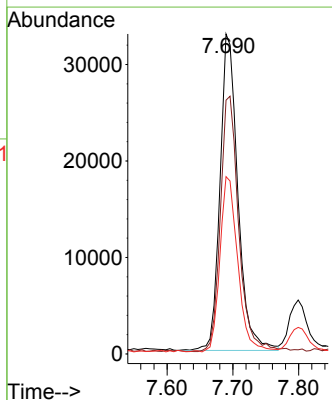
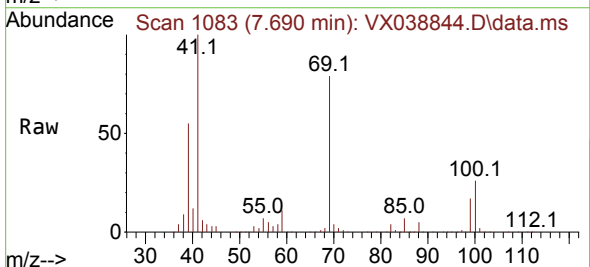

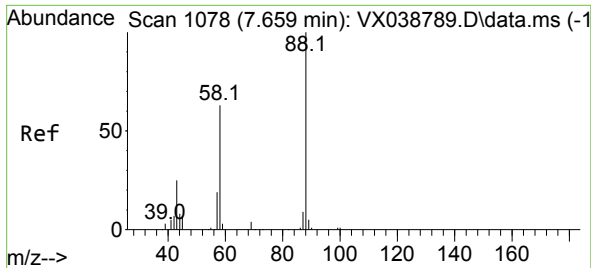

#49
 1,4-Dioxane
 Concen: 390.691 ug/l
 RT: 7.659 min Scan# 1078
 Delta R.T. 0.000 min
 Lab File: VX038844.D
 Acq: 16 Nov 2023 17:49

Instrument :
 MSVOA_X
 ClientSampleId :

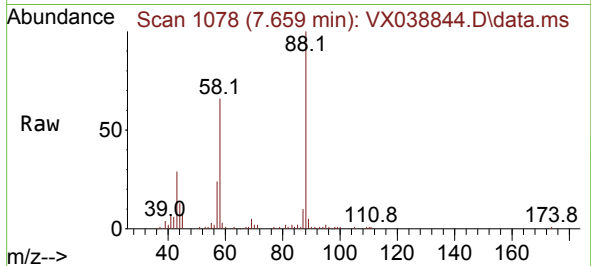

Tgt Ion: 88 Resp: 24393
 Ion Ratio Lower Upper
 88 100
 43 32.1 0.0 0.0#
 58 71.1 60.1 90.1

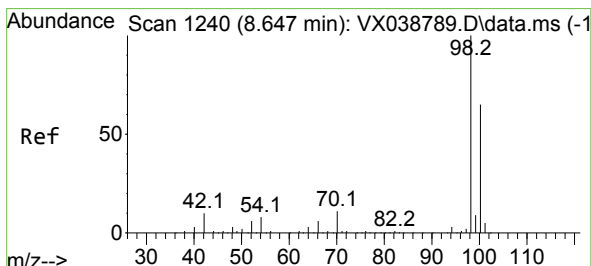
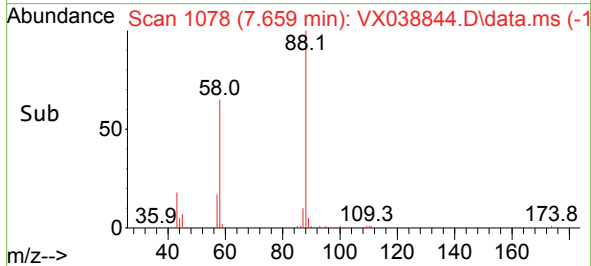
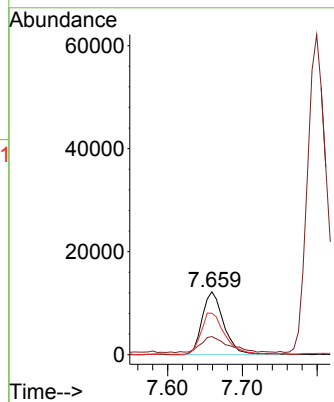

#50
 Toluene-d8
 Concen: 49.472 ug/l
 RT: 8.647 min Scan# 1240
 Delta R.T. -0.000 min
 Lab File: VX038844.D
 Acq: 16 Nov 2023 17:49

Tgt Ion: 98 Resp: 421894
 Ion Ratio Lower Upper
 98 100
 100 64.4 53.1 79.7

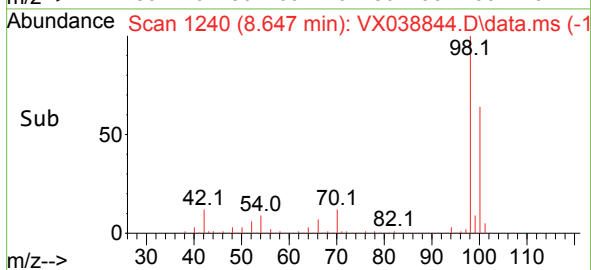
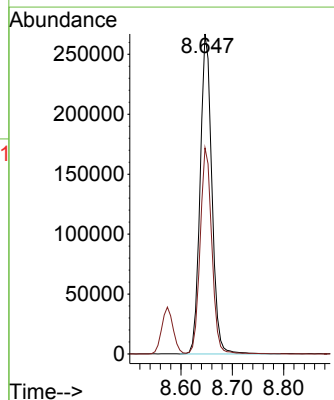
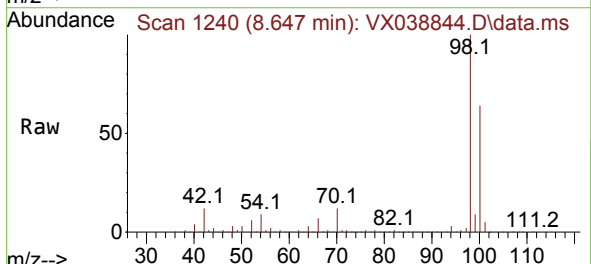

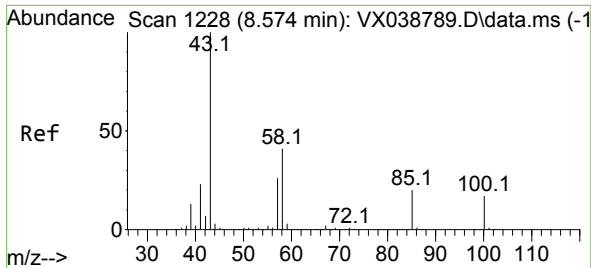

#51
 4-Methyl-2-Pentanone
 Concen: 101.051 ug/l
 RT: 8.574 min Scan# 11
 Delta R.T. 0.000 min
 Lab File: VX038844.D
 Acq: 16 Nov 2023 17:49

Instrument :
 MSVOA_X
 ClientSampleId :

Tgt Ion: 43 Resp: 429537
 Ion Ratio Lower Upper
 43 100
 58 39.1 30.4 45.6

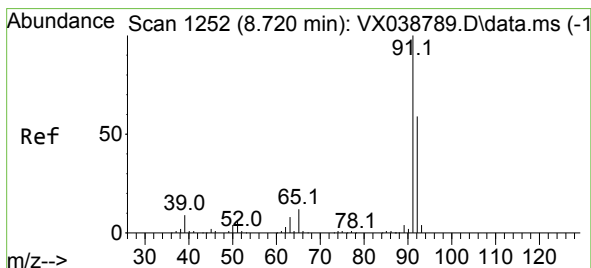
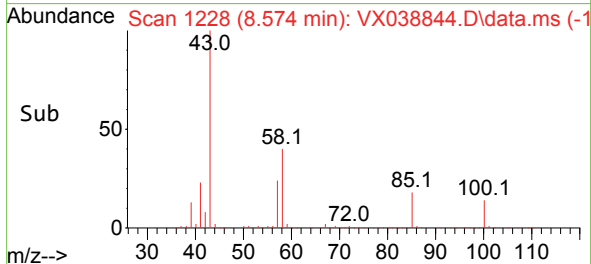
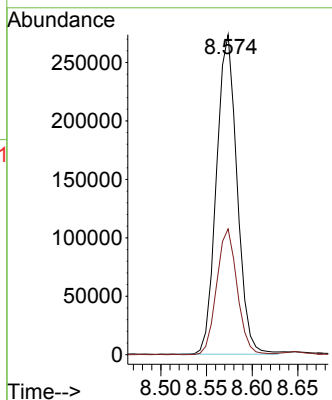
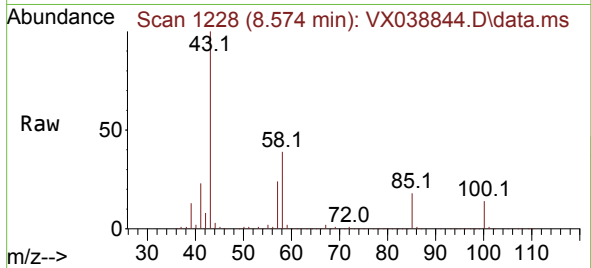

#52
 Toluene
 Concen: 19.454 ug/l
 RT: 8.720 min Scan# 1252
 Delta R.T. 0.000 min
 Lab File: VX038844.D
 Acq: 16 Nov 2023 17:49

Tgt Ion: 92 Resp: 114065
 Ion Ratio Lower Upper
 92 100
 91 171.7 134.2 201.2

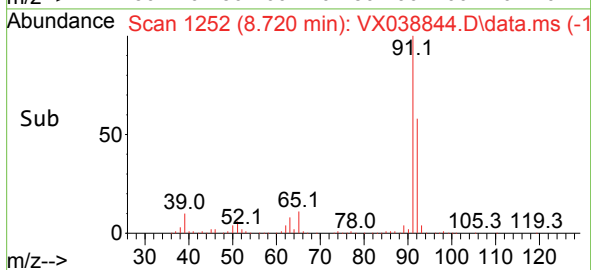
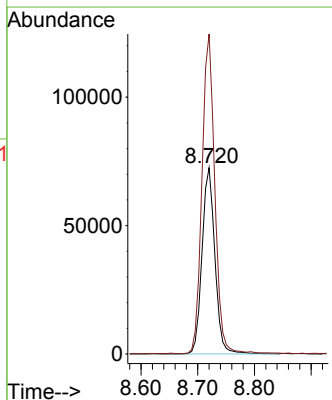
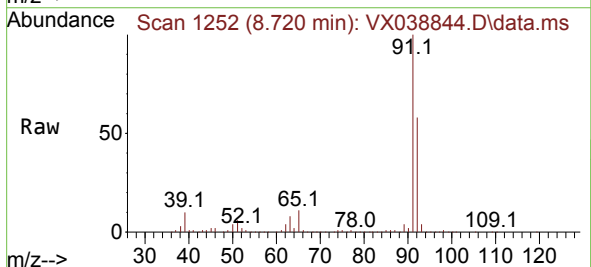

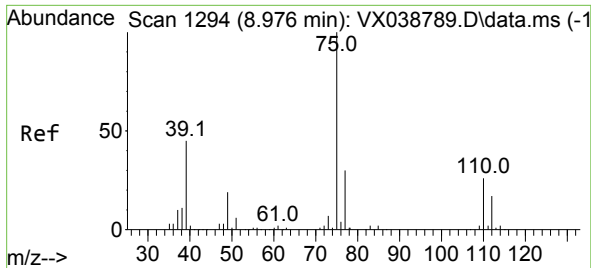

#53
 t-1,3-Dichloropropene
 Concen: 19.152 ug/l
 RT: 8.976 min Scan# 1194
 Delta R.T. 0.000 min
 Lab File: VX038844.D
 Acq: 16 Nov 2023 17:49

Instrument : MSVOA_X
 ClientSampleId :

Tgt Ion: 75 Resp: 76597
 Ion Ratio Lower Upper
 75 100
 77 31.9 25.7 38.5

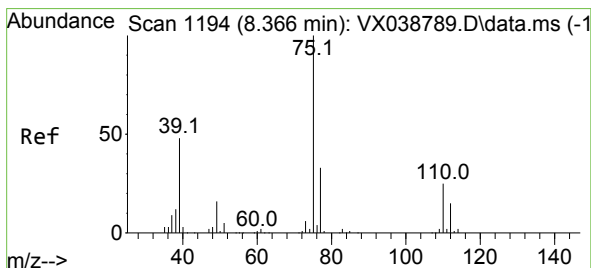
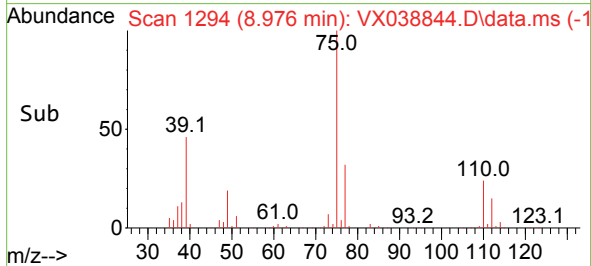
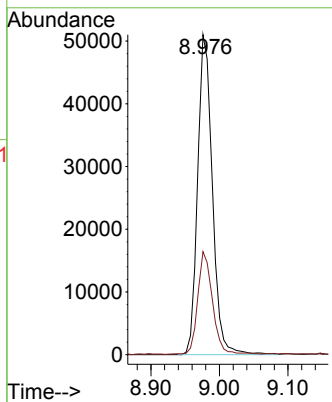
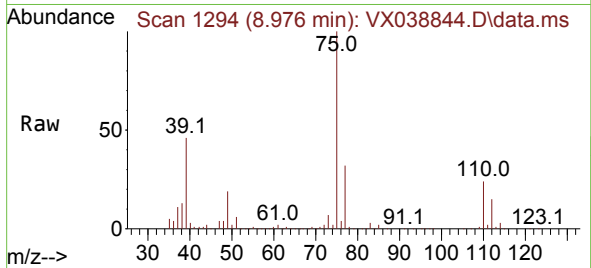

#54
 cis-1,3-Dichloropropene
 Concen: 19.610 ug/l
 RT: 8.366 min Scan# 1194
 Delta R.T. -0.000 min
 Lab File: VX038844.D
 Acq: 16 Nov 2023 17:49

Tgt Ion: 75 Resp: 81011
 Ion Ratio Lower Upper
 75 100
 77 31.4 25.3 37.9
 39 49.1 46.7 70.1

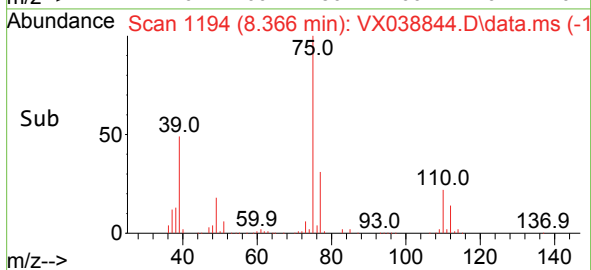
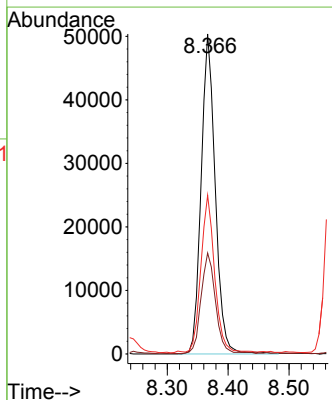
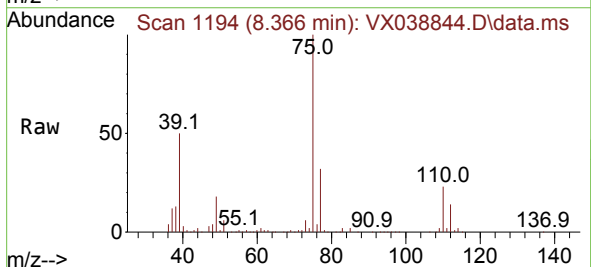

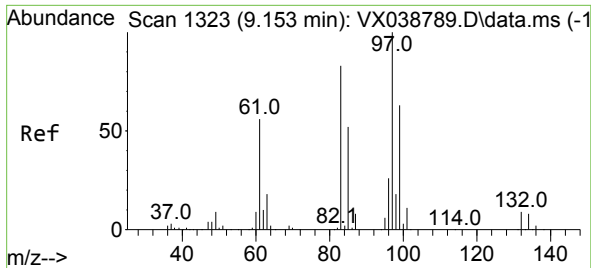

#55
 1,1,2-Trichloroethane
 Concen: 19.321 ug/l
 RT: 9.153 min Scan# 11
 Delta R.T. 0.000 min
 Lab File: VX038844.D
 Acq: 16 Nov 2023 17:49

Instrument :
 MSVOA_X
 ClientSampleId :

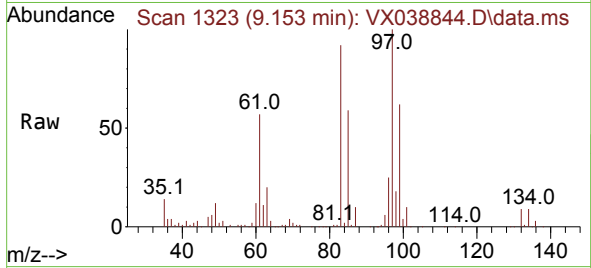

Tgt Ion: 97 Resp: 47268

Ion	Ratio	Lower	Upper
97	100		
83	91.7	65.8	98.8
85	58.3	41.6	62.4
99	62.1	47.8	71.8

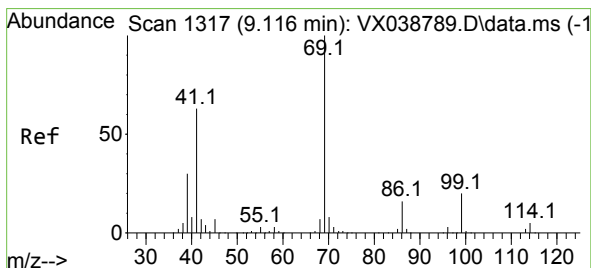
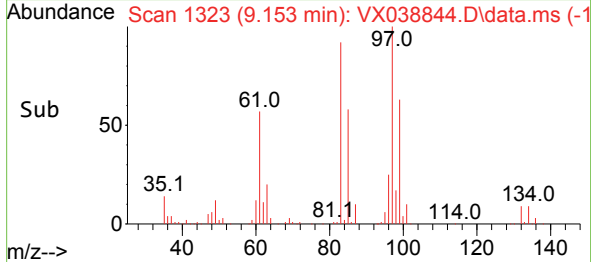
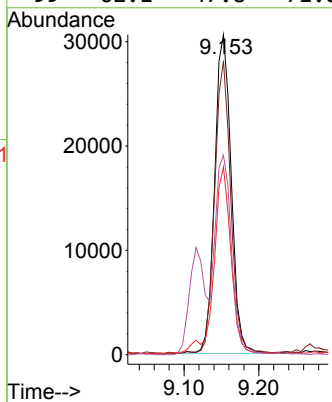

#56
 Ethyl methacrylate
 Concen: 19.590 ug/l
 RT: 9.116 min Scan# 1317
 Delta R.T. 0.000 min
 Lab File: VX038844.D
 Acq: 16 Nov 2023 17:49

Tgt Ion: 69 Resp: 81091

Ion	Ratio	Lower	Upper
69	100		
41	66.4	56.8	85.2
39	35.6	32.0	48.0

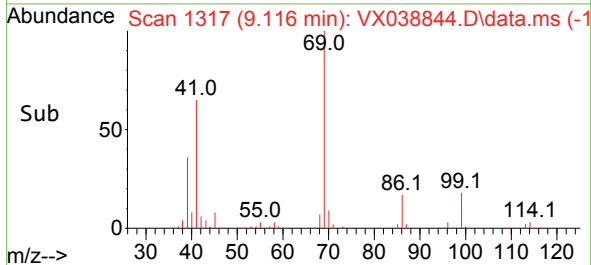
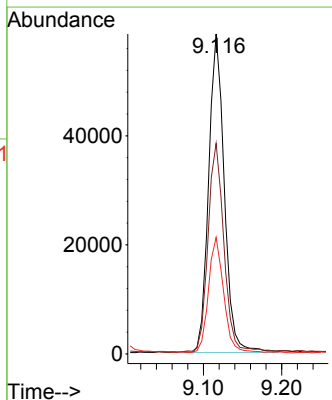
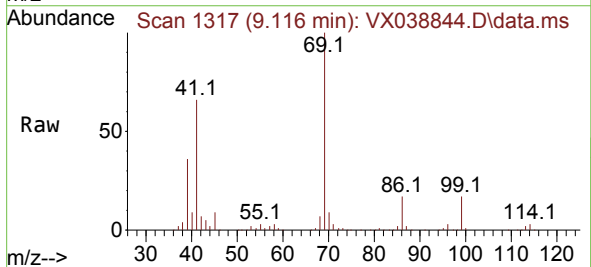

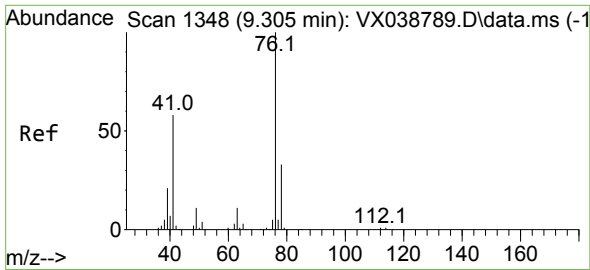

#57
 1,3-Dichloropropane
 Concen: 19.762 ug/l
 RT: 9.305 min Scan# 111
 Delta R.T. -0.000 min
 Lab File: VX038844.D
 Acq: 16 Nov 2023 17:49

Instrument :
 MSVOA_X
 ClientSampleId :

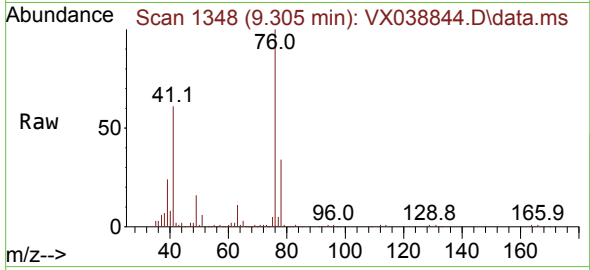

Tgt Ion: 76 Resp: 79959
 Ion Ratio Lower Upper
 76 100
 78 32.9 26.1 39.1

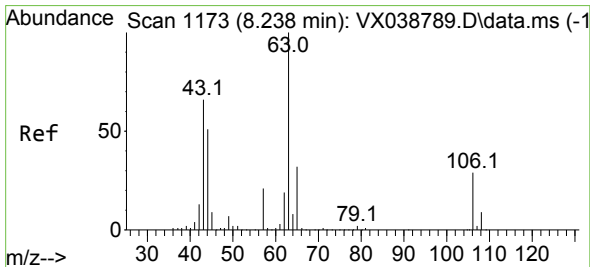
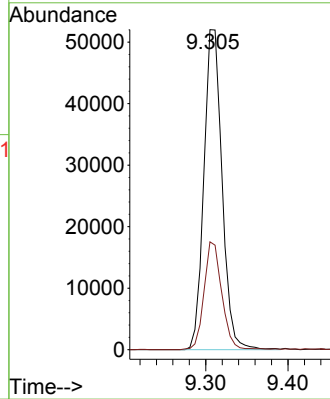
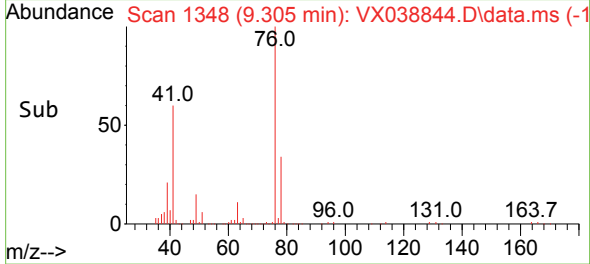

#58
 2-Chloroethyl Vinyl ether
 Concen: 91.853 ug/l
 RT: 8.238 min Scan# 1173
 Delta R.T. -0.000 min
 Lab File: VX038844.D
 Acq: 16 Nov 2023 17:49

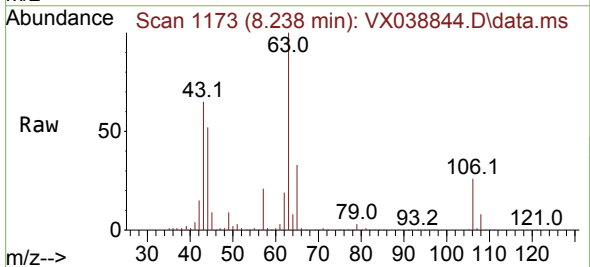

Tgt Ion: 63 Resp: 177120
 Ion Ratio Lower Upper
 63 100
 106 25.9 22.5 33.7

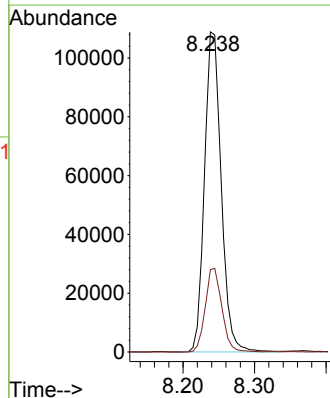
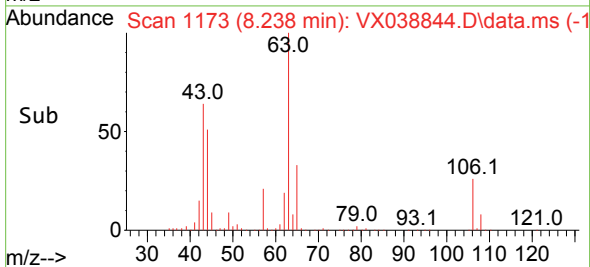

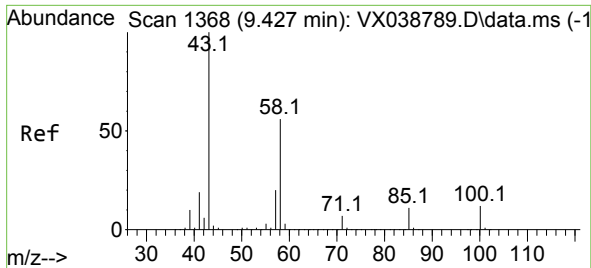

#59
 2-Hexanone
 Concen: 100.888 ug/l
 RT: 9.427 min Scan# 1368
 Delta R.T. -0.000 min
 Lab File: VX038844.D
 Acq: 16 Nov 2023 17:49

Instrument : MSVOA_X
 ClientSampleId :

Tgt Ion: 43 Resp: 343731
 Ion Ratio Lower Upper
 43 100
 58 55.4 26.2 78.5

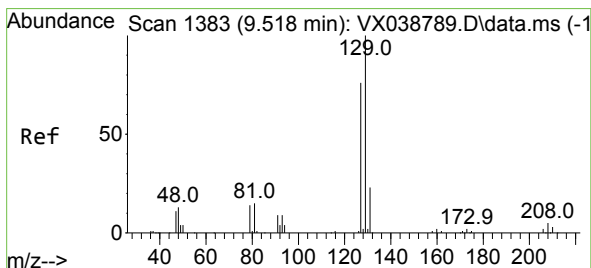
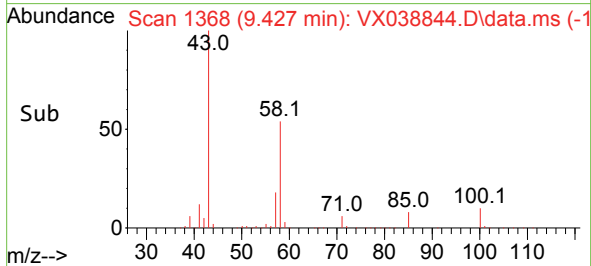
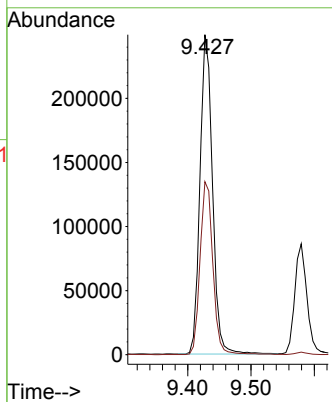
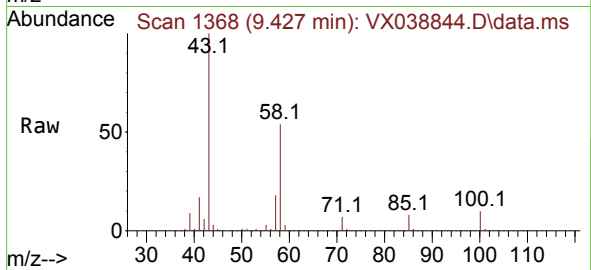

#60
 Dibromochloromethane
 Concen: 19.792 ug/l
 RT: 9.518 min Scan# 1383
 Delta R.T. 0.000 min
 Lab File: VX038844.D
 Acq: 16 Nov 2023 17:49

Tgt Ion:129 Resp: 49235
 Ion Ratio Lower Upper
 129 100
 127 75.4 38.8 116.4

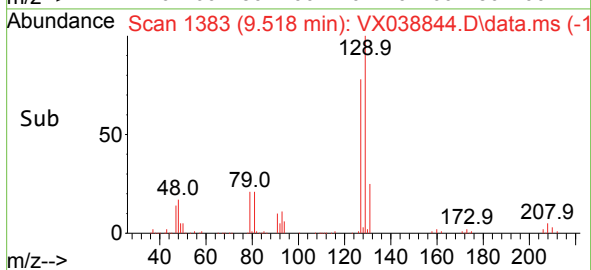
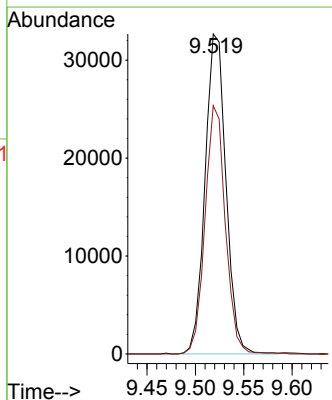
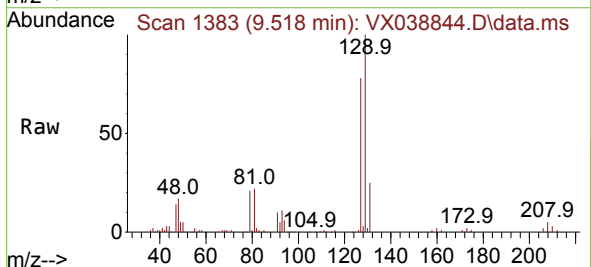

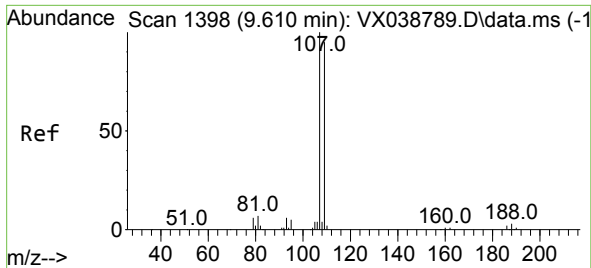

#61
 1,2-Dibromoethane
 Concen: 19.569 ug/l
 RT: 9.610 min Scan# 11
 Delta R.T. 0.000 min
 Lab File: VX038844.D
 Acq: 16 Nov 2023 17:49

Instrument :
 MSVOA_X
 ClientSampleId :

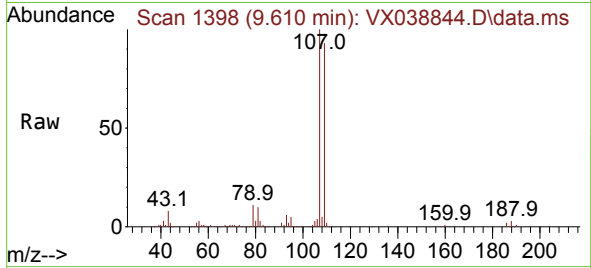

Tgt Ion:107 Resp: 50238
 Ion Ratio Lower Upper
 107 100
 109 91.0 75.2 112.8

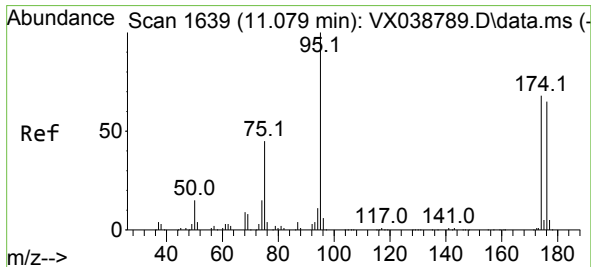
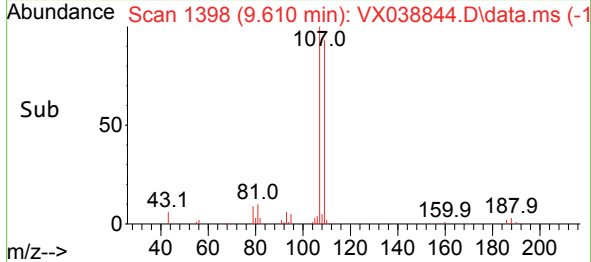
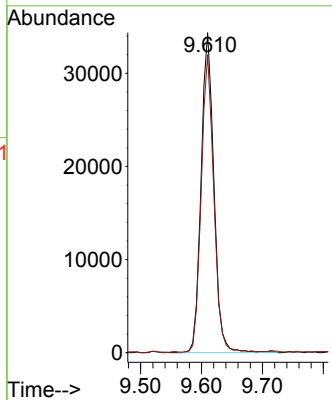

#62
 4-Bromofluorobenzene
 Concen: 47.866 ug/l
 RT: 11.079 min Scan# 1639
 Delta R.T. 0.000 min
 Lab File: VX038844.D
 Acq: 16 Nov 2023 17:49

Tgt Ion: 95 Resp: 163405
 Ion Ratio Lower Upper
 95 100
 174 66.6 0.0 135.6
 176 64.2 0.0 131.0

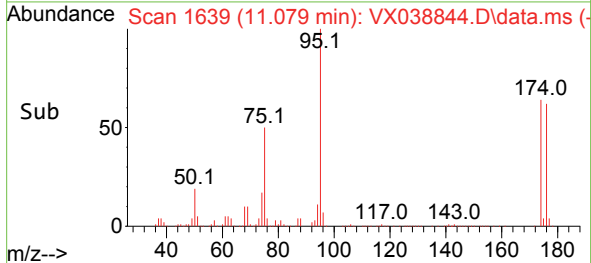
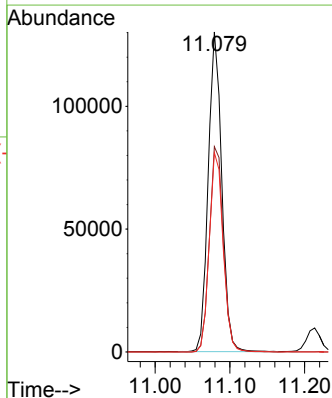
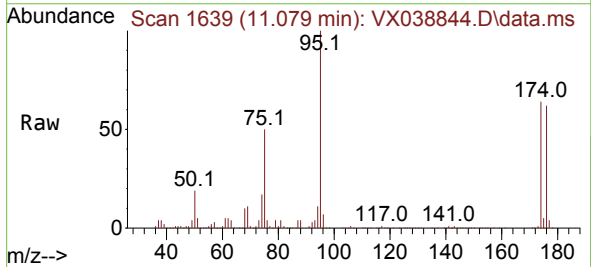

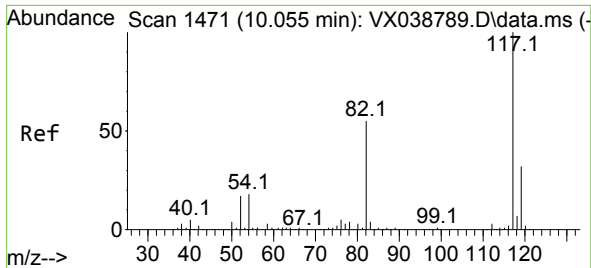

#63
 Chlorobenzene-d5
 Concen: 50.000 ug/l
 RT: 10.055 min Scan# 1471
 Delta R.T. -0.000 min
 Lab File: VX038844.D
 Acq: 16 Nov 2023 17:49

Instrument : MSVOA_X
 ClientSampleId :

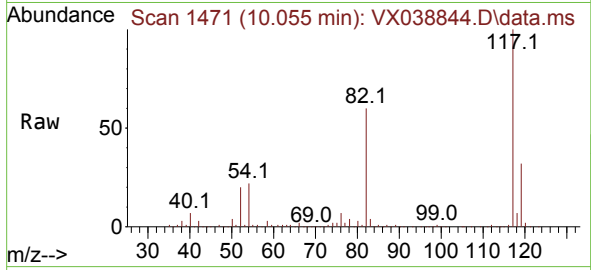

Tgt Ion:117 Resp: 288639

Ion	Ratio	Lower	Upper
117	100		
82	59.7	46.2	69.4
119	31.8	25.5	38.3

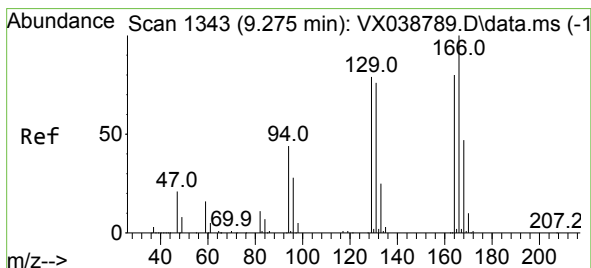
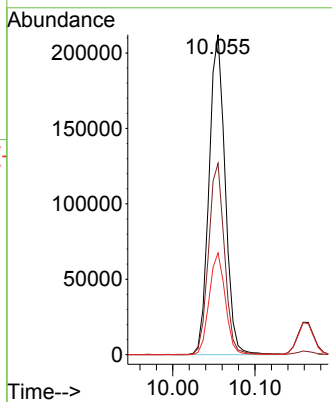
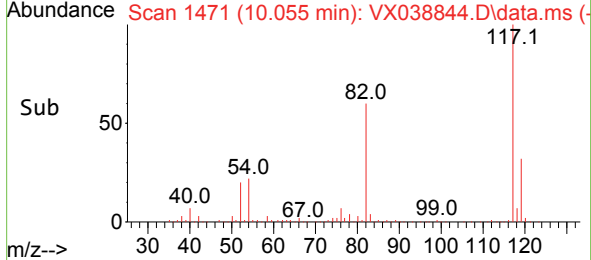

#64
 Tetrachloroethene
 Concen: 18.659 ug/l
 RT: 9.275 min Scan# 1343
 Delta R.T. -0.000 min
 Lab File: VX038844.D
 Acq: 16 Nov 2023 17:49

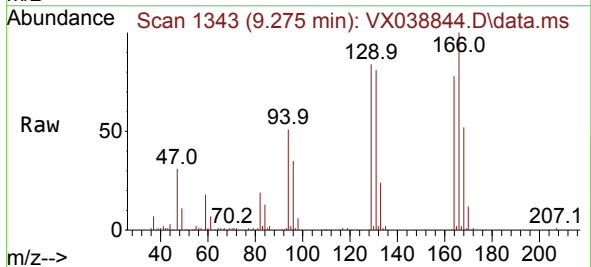

Tgt Ion:164 Resp: 33476

Ion	Ratio	Lower	Upper
164	100		
166	128.3	102.7	154.1
129	107.9	80.4	120.6
131	104.5	76.5	114.7

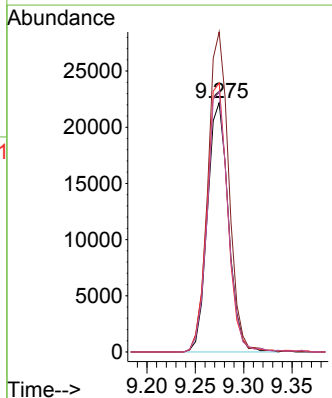
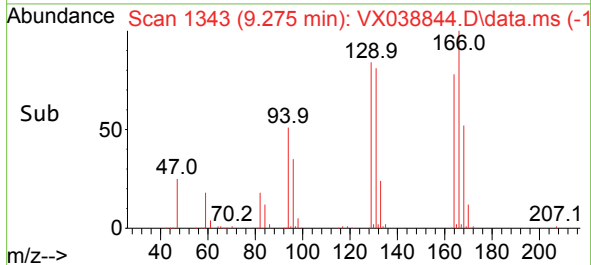

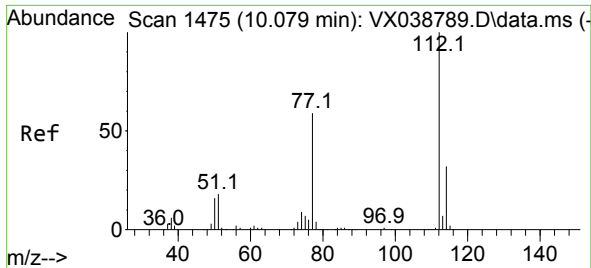

#65
 Chlorobenzene
 Concen: 19.021 ug/l
 RT: 10.079 min Scan# 1475
 Delta R.T. -0.000 min
 Lab File: VX038844.D
 Acq: 16 Nov 2023 17:49

Instrument : MSVOA_X
 ClientSampleId :

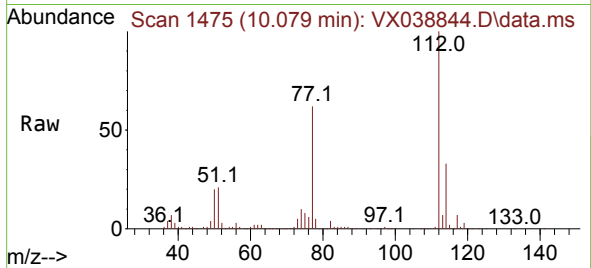

Tgt Ion:112 Resp: 118267
 Ion Ratio Lower Upper
 112 100
 114 33.3 25.7 38.5

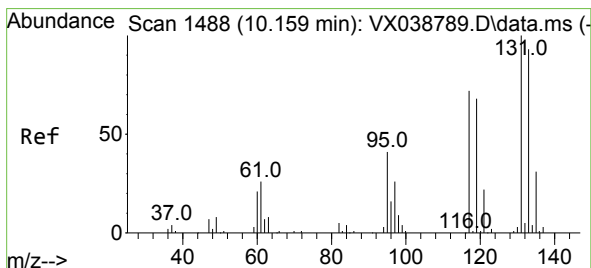
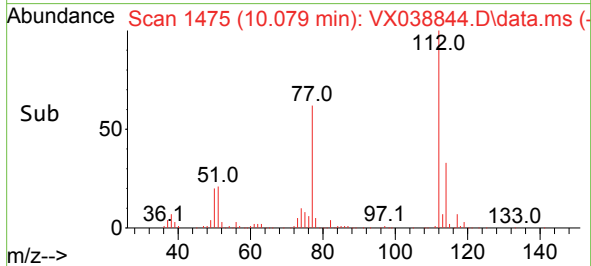
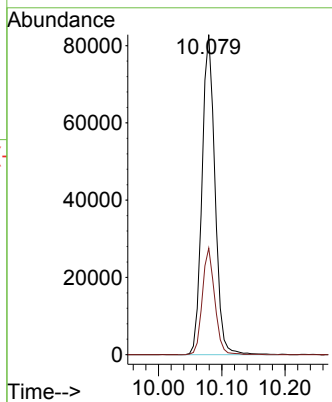

#66
 1,1,1,2-Tetrachloroethane
 Concen: 19.028 ug/l
 RT: 10.165 min Scan# 1489
 Delta R.T. 0.006 min
 Lab File: VX038844.D
 Acq: 16 Nov 2023 17:49

Tgt Ion:131 Resp: 42558
 Ion Ratio Lower Upper
 131 100
 133 94.1 47.1 141.4
 119 69.2 32.2 96.6

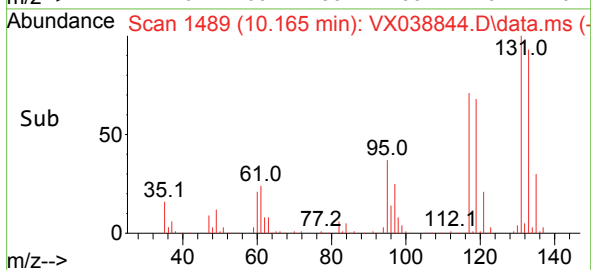
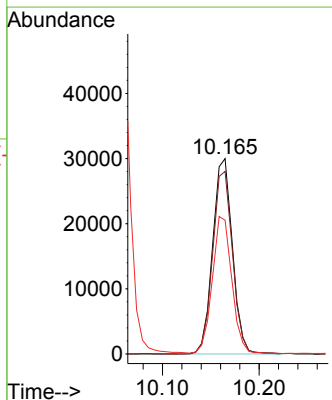
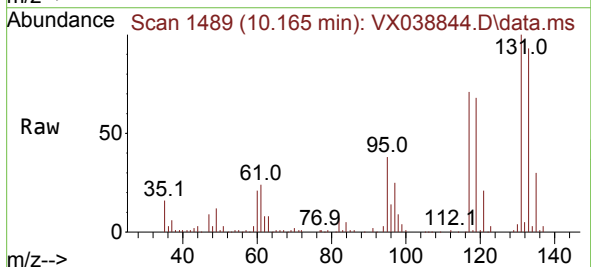

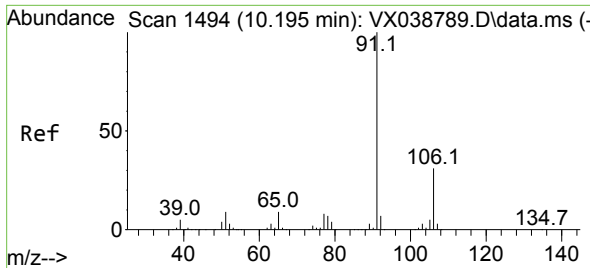

#67
 Ethyl Benzene
 Concen: 19.137 ug/l
 RT: 10.195 min Scan# 1494
 Delta R.T. -0.000 min
 Lab File: VX038844.D
 Acq: 16 Nov 2023 17:49

Instrument : MSVOA_X
 ClientSampleId :

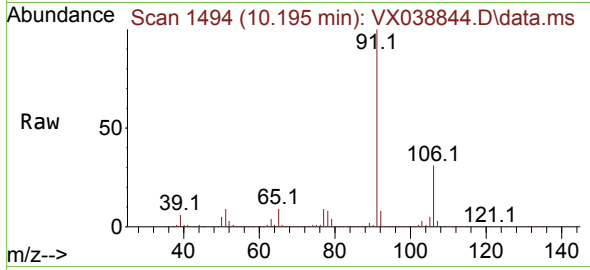

Tgt Ion: 91 Resp: 218610
 Ion Ratio Lower Upper
 91 100
 106 31.0 24.9 37.3

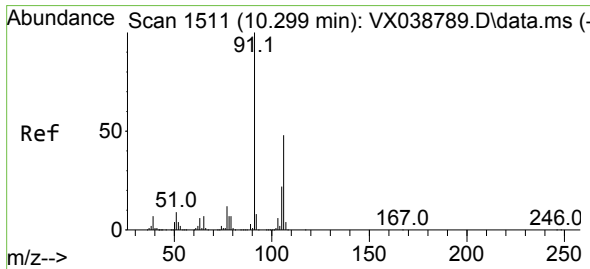
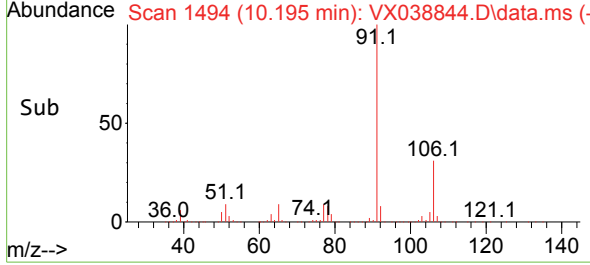
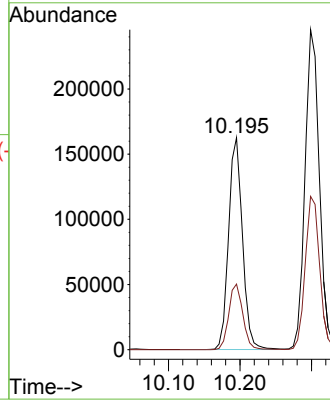

#68
 m/p-Xylenes
 Concen: 38.369 ug/l
 RT: 10.299 min Scan# 1511
 Delta R.T. 0.000 min
 Lab File: VX038844.D
 Acq: 16 Nov 2023 17:49

Tgt Ion: 106 Resp: 165799
 Ion Ratio Lower Upper
 106 100
 91 206.8 165.5 248.3

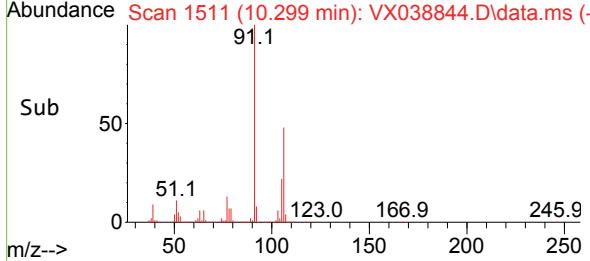
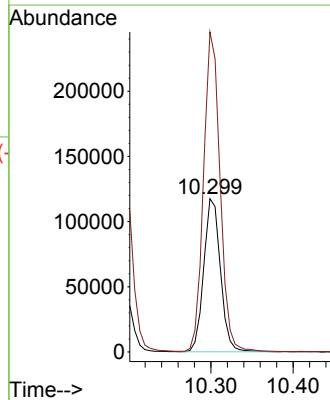
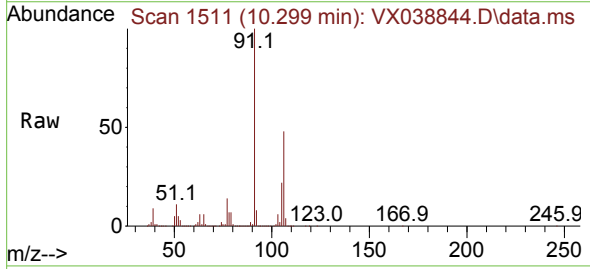

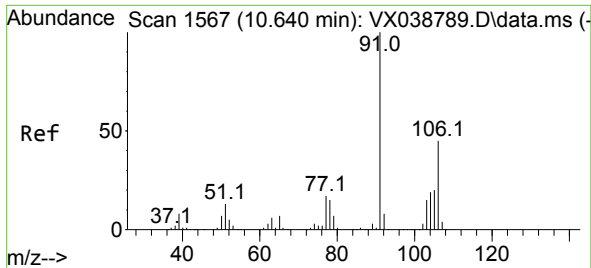

#69
 o-Xylene
 Concen: 19.441 ug/l
 RT: 10.640 min Scan# 1567
 Delta R.T. 0.000 min
 Lab File: VX038844.D
 Acq: 16 Nov 2023 17:49

Instrument : MSVOA_X
 ClientSampleId :

Tgt Ion:106 Resp: 83126
 Ion Ratio Lower Upper
 106 100
 91 212.8 108.9 326.8

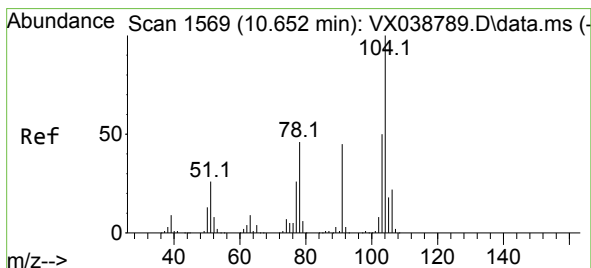
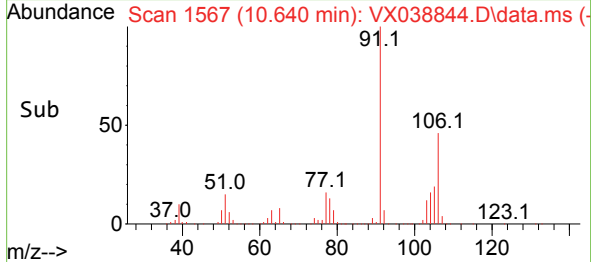
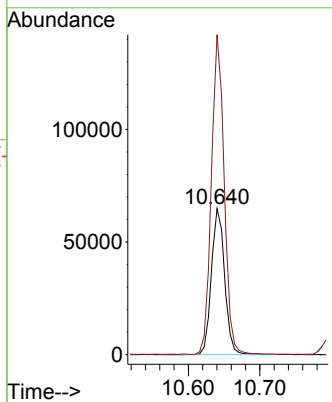
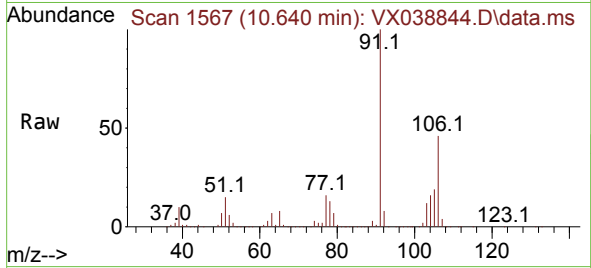

#70
 Styrene
 Concen: 19.063 ug/l
 RT: 10.652 min Scan# 1569
 Delta R.T. -0.000 min
 Lab File: VX038844.D
 Acq: 16 Nov 2023 17:49

Tgt Ion:104 Resp: 137660
 Ion Ratio Lower Upper
 104 100
 78 52.0 43.6 65.4
 103 54.9 43.6 65.4

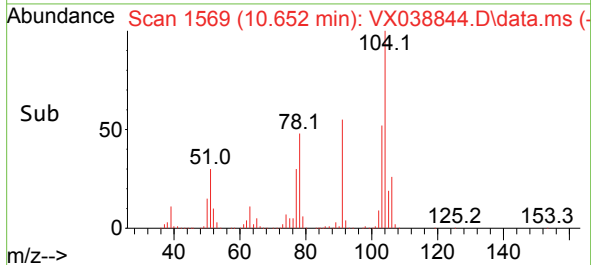
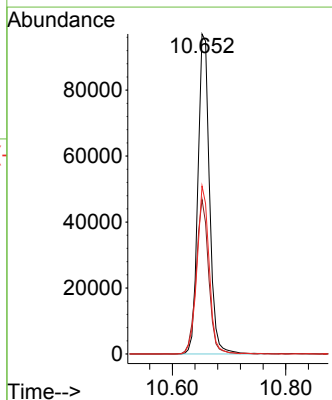
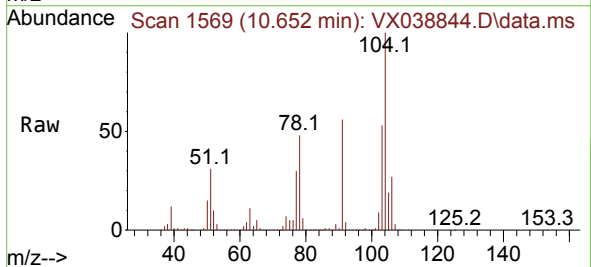

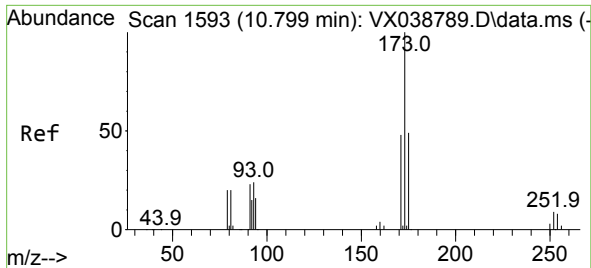

#71
 Bromoform
 Concen: 19.030 ug/l
 RT: 10.799 min Scan# 1593
 Delta R.T. -0.000 min
 Lab File: VX038844.D
 Acq: 16 Nov 2023 17:49

Instrument : MSVOA_X
 ClientSampleId :

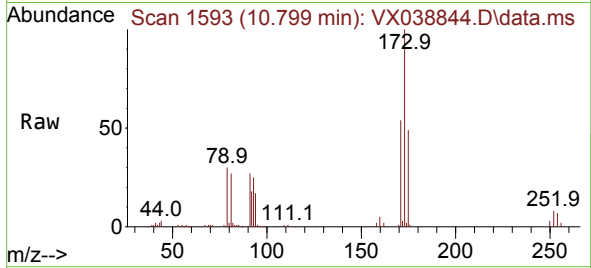

Tgt Ion:173 Resp: 35481
 Ion Ratio Lower Upper
 173 100
 175 50.7 24.1 72.4
 254 0.0 0.0 0.0

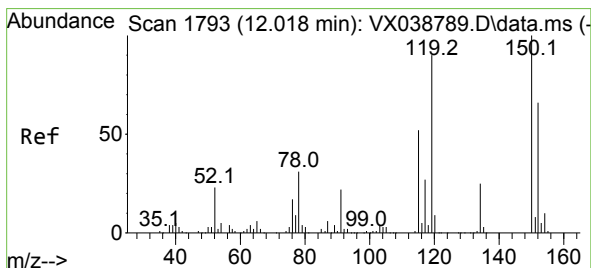
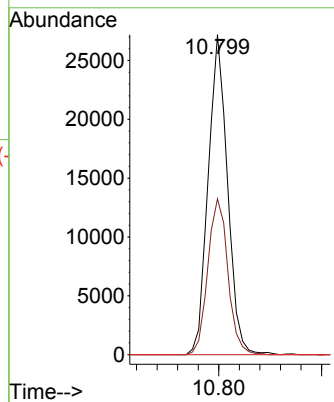
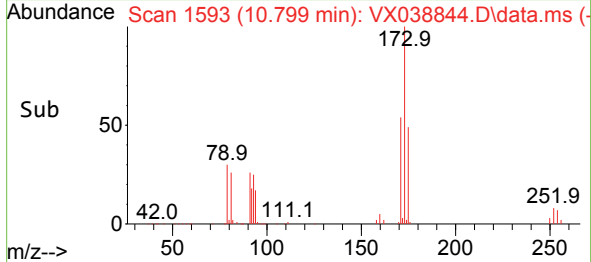

#72
 1,4-Dichlorobenzene-d4
 Concen: 50.000 ug/l
 RT: 12.024 min Scan# 1794
 Delta R.T. 0.006 min
 Lab File: VX038844.D
 Acq: 16 Nov 2023 17:49

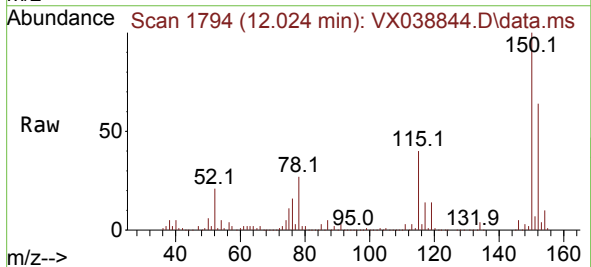

Tgt Ion:152 Resp: 143537
 Ion Ratio Lower Upper
 152 100
 115 73.0 43.3 129.9
 150 161.6 0.0 345.0

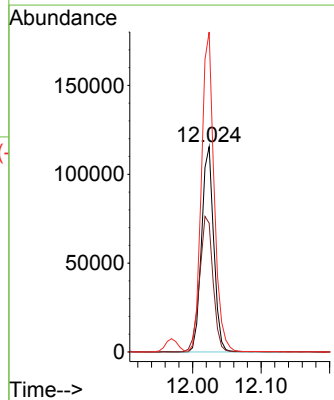
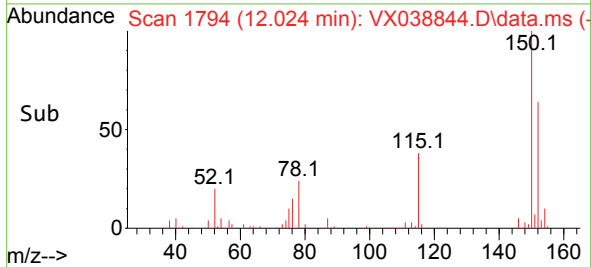

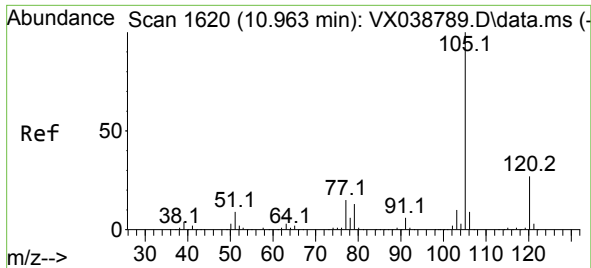

#73
 Isopropylbenzene
 Concen: 18.622 ug/l
 RT: 10.963 min Scan# 10
 Delta R.T. 0.000 min
 Lab File: VX038844.D
 Acq: 16 Nov 2023 17:49

Instrument :
 MSVOA_X
 ClientSampleId :

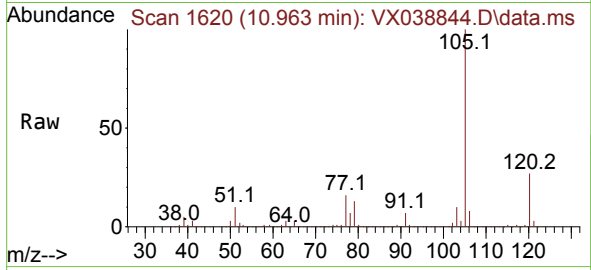

Tgt Ion: 105 Resp: 208262
 Ion Ratio Lower Upper
 105 100
 120 26.5 12.9 38.6

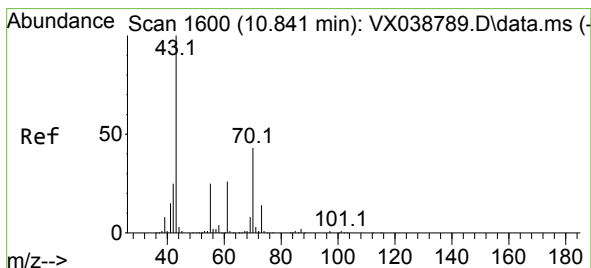
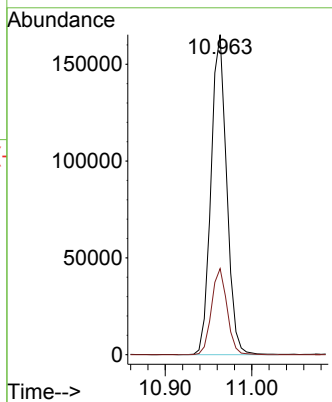
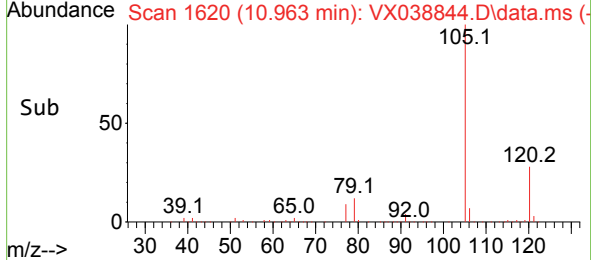

#74
 N-ethyl acetate
 Concen: 18.822 ug/l
 RT: 10.841 min Scan# 1600
 Delta R.T. 0.000 min
 Lab File: VX038844.D
 Acq: 16 Nov 2023 17:49

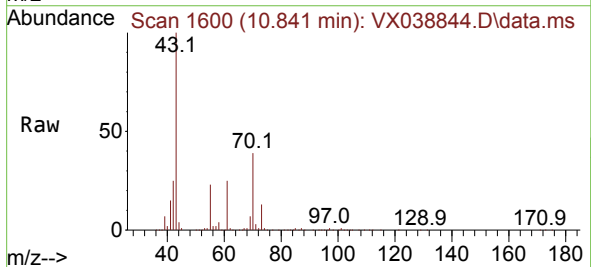

Tgt Ion: 43 Resp: 111271
 Ion Ratio Lower Upper
 43 100
 70 40.2 32.9 49.3
 55 22.4 19.3 28.9
 61 24.3 18.8 28.2

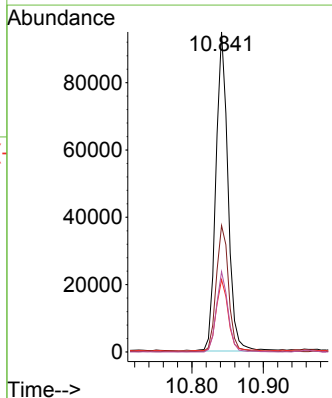
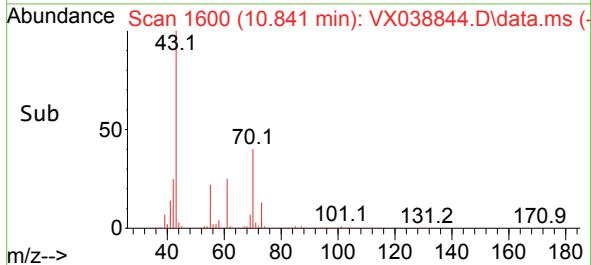

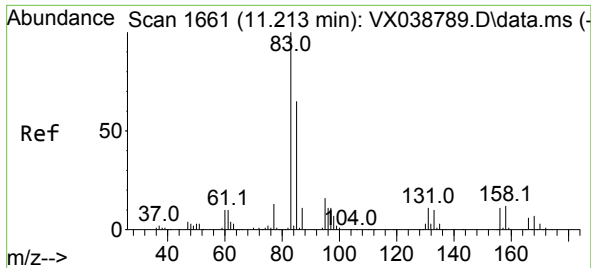

#75
 1,1,2,2-Tetrachloroethane
 Concen: 18.675 ug/l
 RT: 11.213 min Scan# 1661
 Delta R.T. 0.000 min
 Lab File: VX038844.D
 Acq: 16 Nov 2023 17:49

Instrument : MSVOA_X
 ClientSampleId :

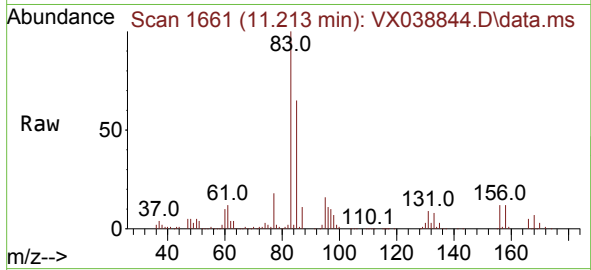

Tgt Ion: 83 Resp: 81528
 Ion Ratio Lower Upper
 83 100
 131 8.6 5.3 15.8
 85 64.0 32.0 96.2

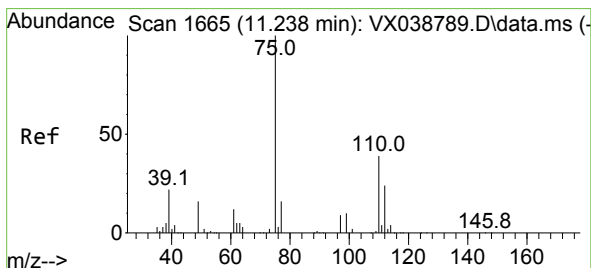
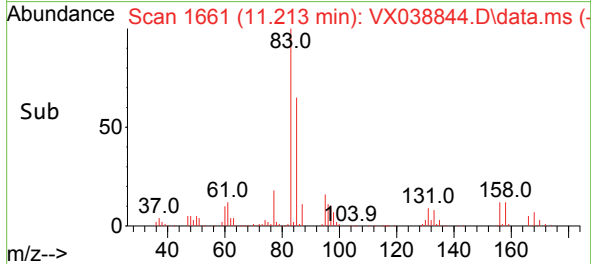
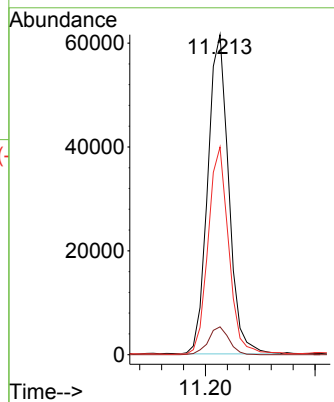

#76
 1,2,3-Trichloropropane
 Concen: 26.555 ug/l
 RT: 11.238 min Scan# 1665
 Delta R.T. -0.000 min
 Lab File: VX038844.D
 Acq: 16 Nov 2023 17:49

Tgt Ion: 75 Resp: 95098
 Ion Ratio Lower Upper
 75 100
 77 33.4 19.1 57.5

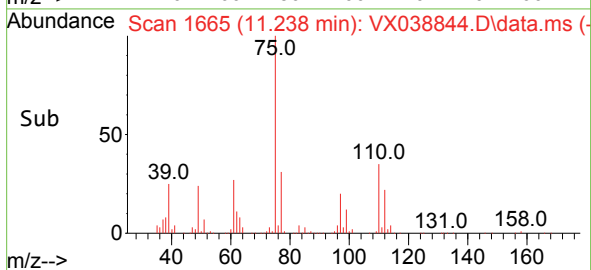
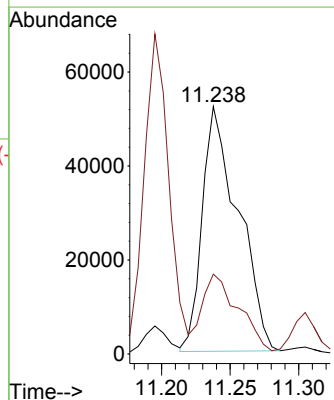
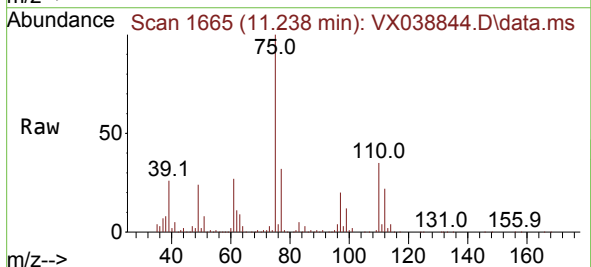

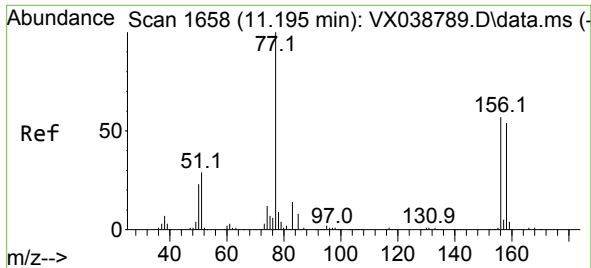

#77
 Bromobenzene
 Concen: 18.464 ug/l
 RT: 11.195 min Scan# 1658
 Delta R.T. 0.000 min
 Lab File: VX038844.D
 Acq: 16 Nov 2023 17:49

Instrument : MSVOA_X
 ClientSampleId :

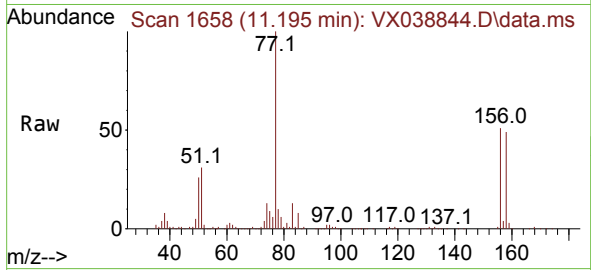

Tgt Ion:156 Resp: 46398
 Ion Ratio Lower Upper
 156 100
 77 186.4 88.4 265.3
 158 98.1 48.0 144.0

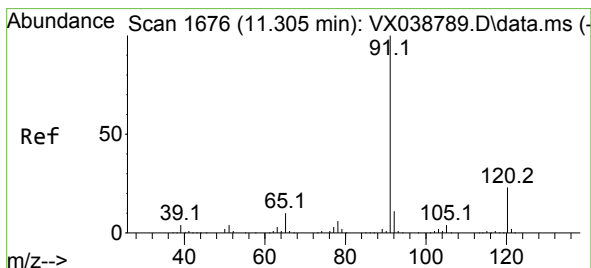
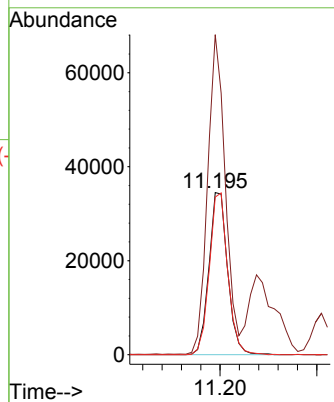
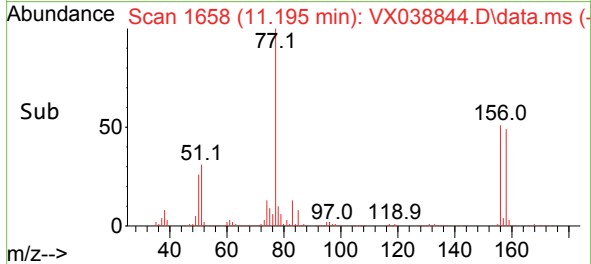

#78
 n-propylbenzene
 Concen: 18.625 ug/l
 RT: 11.305 min Scan# 1676
 Delta R.T. 0.000 min
 Lab File: VX038844.D
 Acq: 16 Nov 2023 17:49

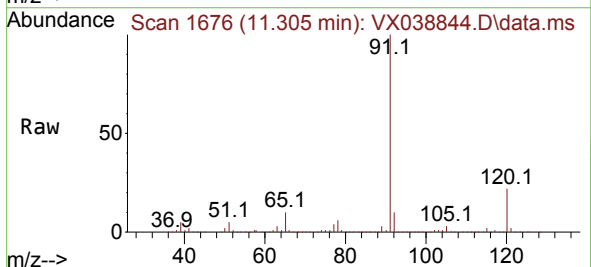

Tgt Ion: 91 Resp: 256382
 Ion Ratio Lower Upper
 91 100
 120 22.2 11.5 34.4

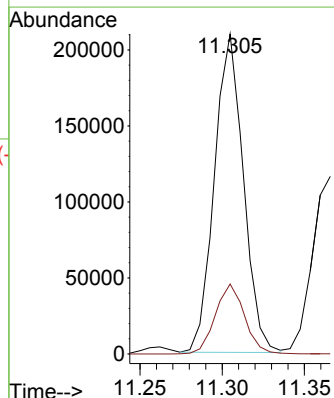
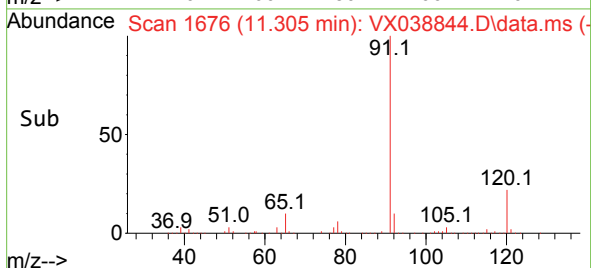

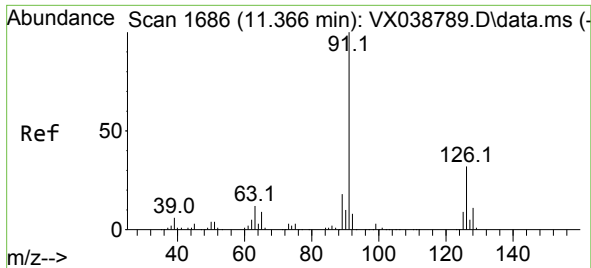

#79
 2-Chlorotoluene
 Concen: 18.253 ug/l
 RT: 11.366 min Scan# 1
 Delta R.T. 0.000 min
 Lab File: VX038844.D
 Acq: 16 Nov 2023 17:49

Instrument :
 MSVOA_X
 ClientSampleId :

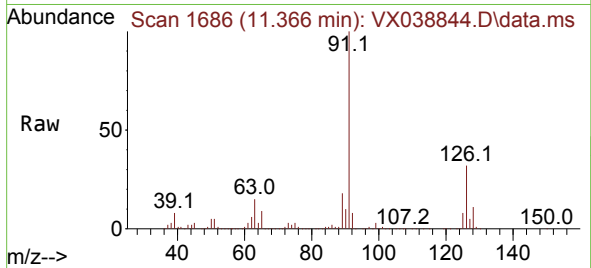

Tgt Ion: 91 Resp: 149115
 Ion Ratio Lower Upper
 91 100
 126 32.7 16.3 48.8

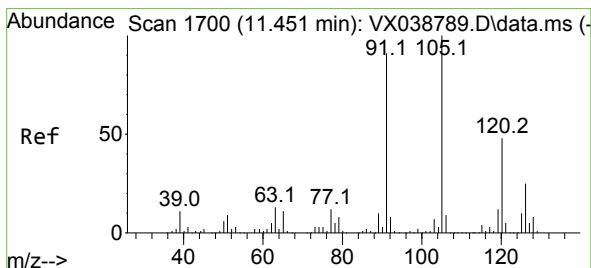
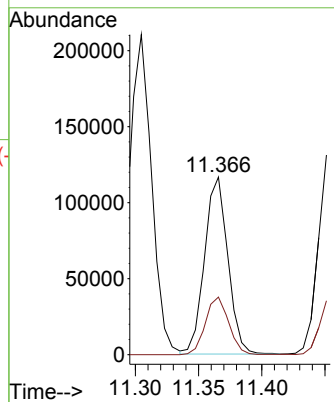
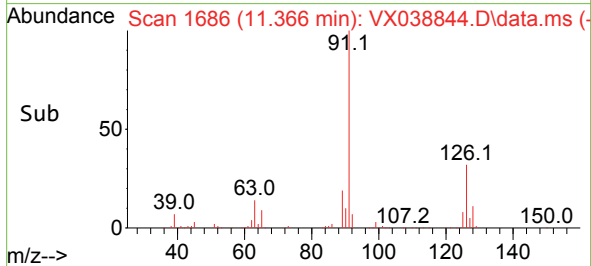

#80
 1,3,5-Trimethylbenzene
 Concen: 18.921 ug/l
 RT: 11.451 min Scan# 1700
 Delta R.T. 0.000 min
 Lab File: VX038844.D
 Acq: 16 Nov 2023 17:49

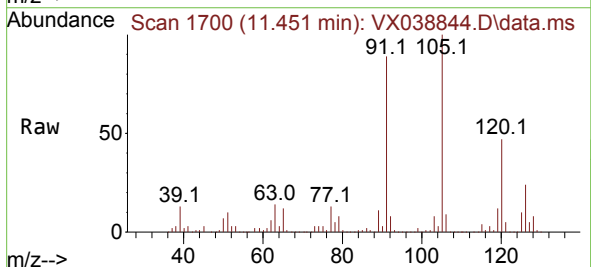

Tgt Ion: 105 Resp: 177924
 Ion Ratio Lower Upper
 105 100
 120 46.9 24.1 72.3

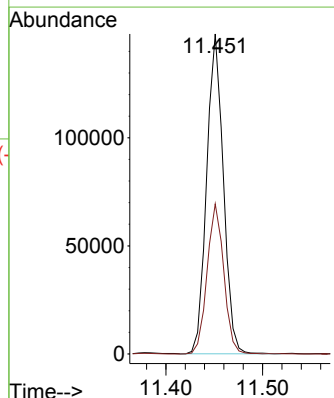
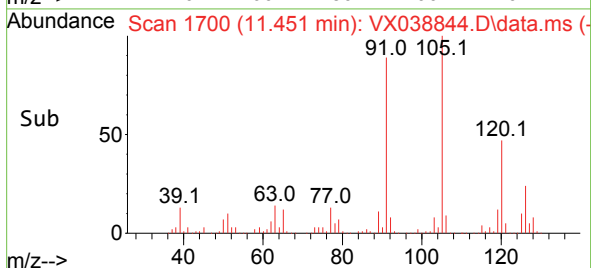

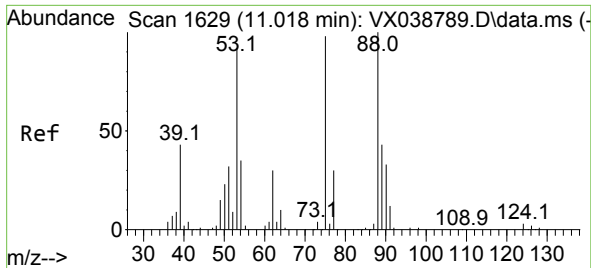

#81
 trans-1,4-Dichloro-2-butene
 Concen: 18.755 ug/l
 RT: 11.018 min Scan# 1
 Delta R.T. 0.000 min
 Lab File: VX038844.D
 Acq: 16 Nov 2023 17:49

Instrument :
 MSVOA_X
 ClientSampleId :

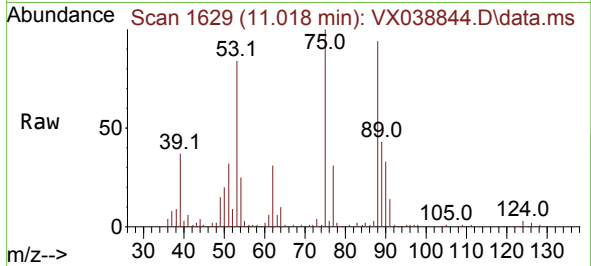

Tgt Ion: 75 Resp: 30281
 Ion Ratio Lower Upper
 75 100
 53 81.9 90.5 135.7#
 89 42.0 36.9 55.3

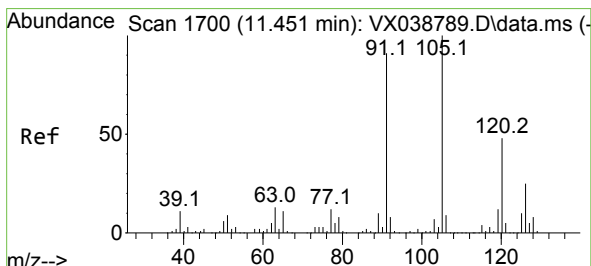
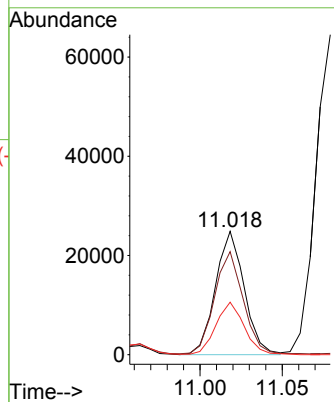
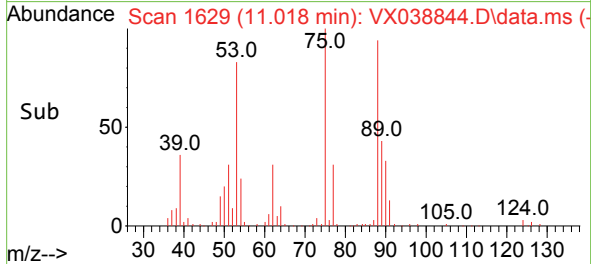

#82
 4-Chlorotoluene
 Concen: 18.582 ug/l
 RT: 11.451 min Scan# 1700
 Delta R.T. 0.000 min
 Lab File: VX038844.D
 Acq: 16 Nov 2023 17:49

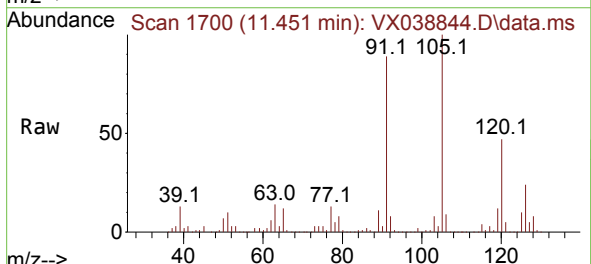

Tgt Ion: 91 Resp: 175035
 Ion Ratio Lower Upper
 91 100
 126 28.4 14.2 42.6

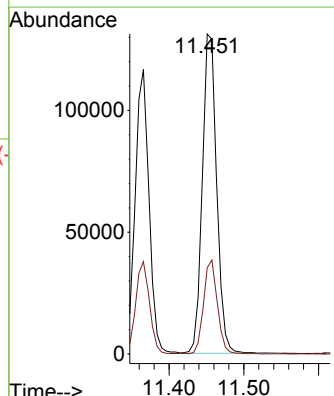
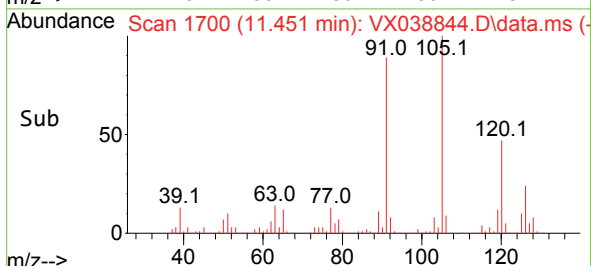

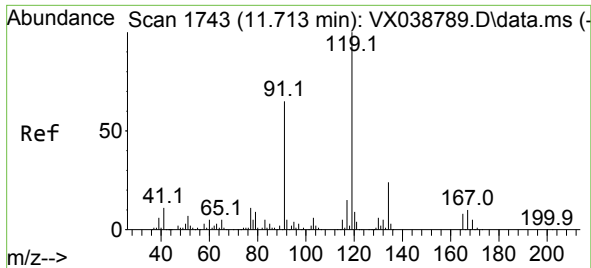

#83
 tert-Butylbenzene
 Concen: 18.402 ug/l
 RT: 11.713 min Scan# 1
 Delta R.T. 0.000 min
 Lab File: VX038844.D
 Acq: 16 Nov 2023 17:49

Instrument :
 MSVOA_X
 ClientSampleId :

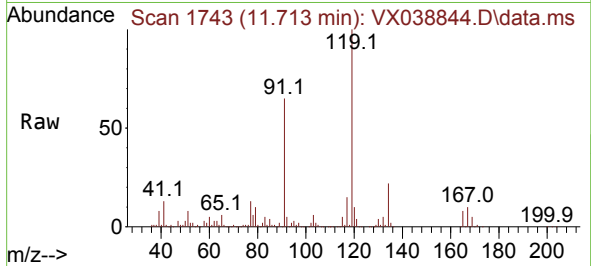

Tgt Ion:119 Resp: 170421
 Ion Ratio Lower Upper
 119 100
 91 61.7 31.2 93.6
 134 21.9 11.7 35.0

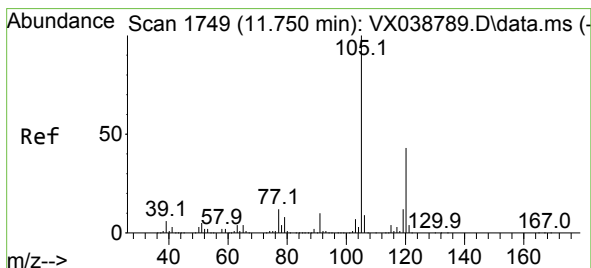
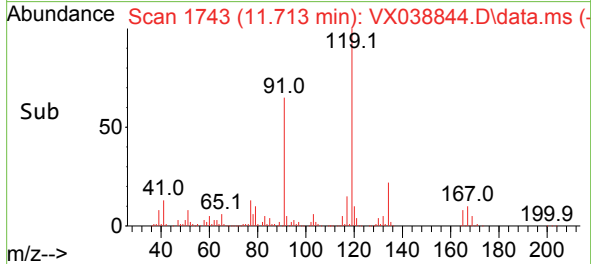
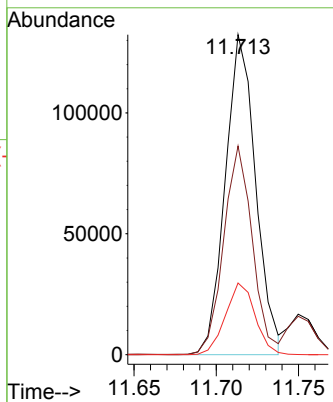

#84
 1,2,4-Trimethylbenzene
 Concen: 18.644 ug/l
 RT: 11.750 min Scan# 1749
 Delta R.T. -0.000 min
 Lab File: VX038844.D
 Acq: 16 Nov 2023 17:49

Tgt Ion:105 Resp: 177452
 Ion Ratio Lower Upper
 105 100
 120 42.9 21.2 63.6

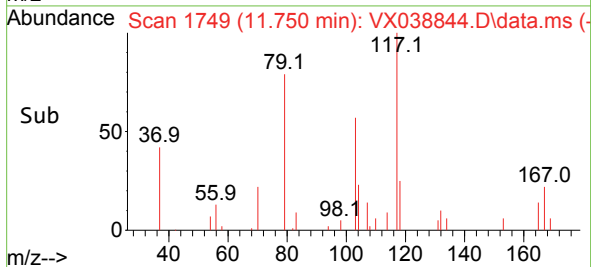
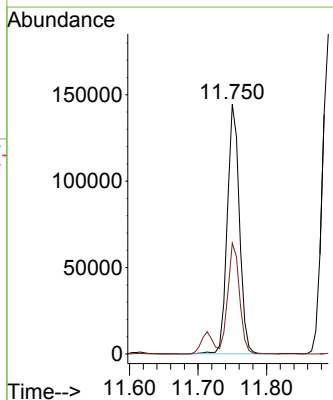
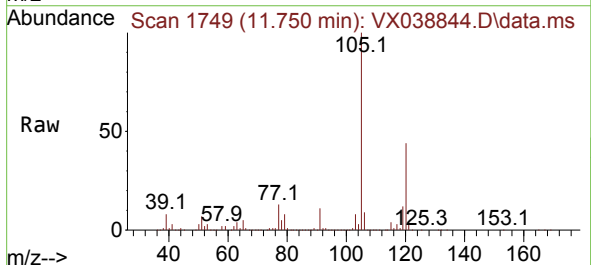

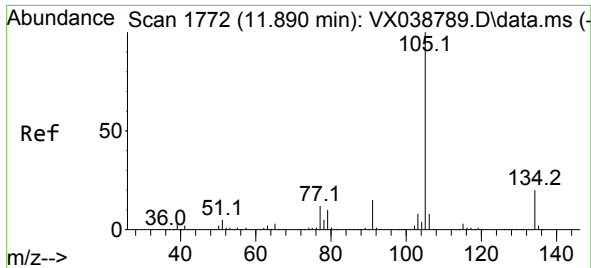

#85
 sec-Butylbenzene
 Concen: 18.693 ug/l
 RT: 11.890 min Scan# 1772
 Delta R.T. -0.000 min
 Lab File: VX038844.D
 Acq: 16 Nov 2023 17:49

Instrument : MSVOA_X
 ClientSampleId :

Tgt Ion:105 Resp: 226440
 Ion Ratio Lower Upper
 105 100
 134 18.6 9.8 29.4

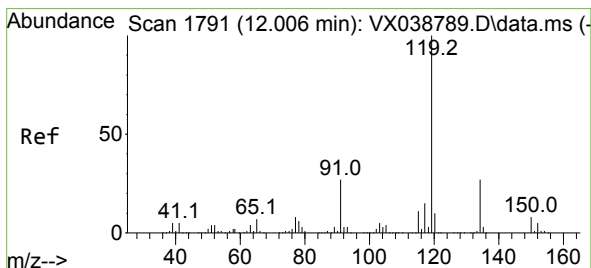
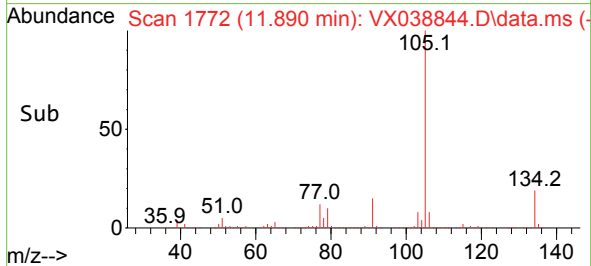
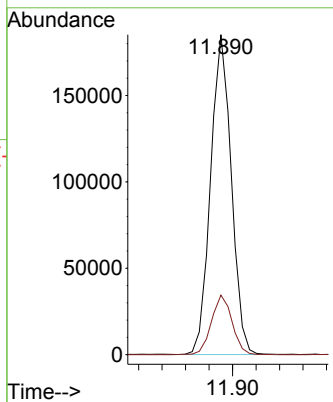
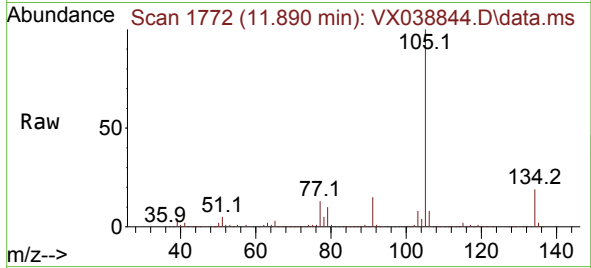

#86
 p-Isopropyltoluene
 Concen: 18.573 ug/l
 RT: 12.006 min Scan# 1791
 Delta R.T. -0.000 min
 Lab File: VX038844.D
 Acq: 16 Nov 2023 17:49

Tgt Ion:119 Resp: 180606
 Ion Ratio Lower Upper
 119 100
 134 25.7 12.8 38.3
 91 26.3 13.1 39.3

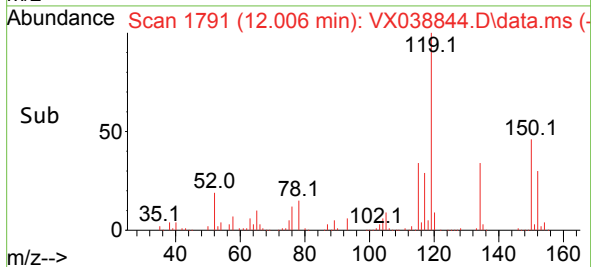
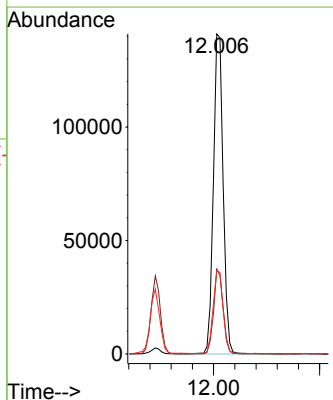
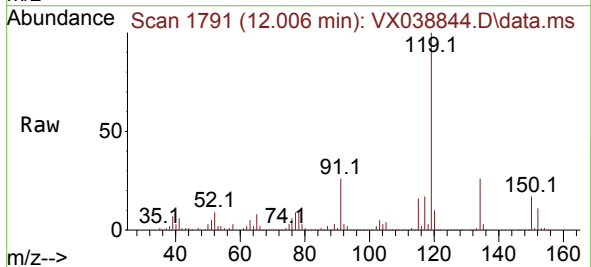

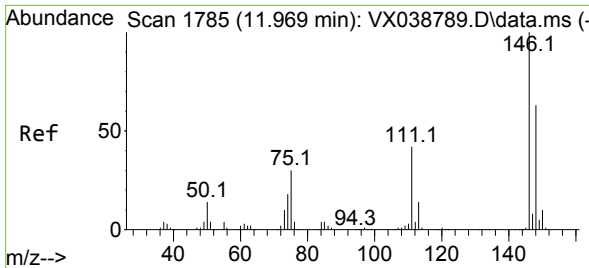

#87
 1,3-Dichlorobenzene
 Concen: 18.700 ug/l
 RT: 11.969 min Scan# 1797
 Delta R.T. 0.000 min
 Lab File: VX038844.D
 Acq: 16 Nov 2023 17:49

Instrument :
 MSVOA_X
 ClientSampleId :

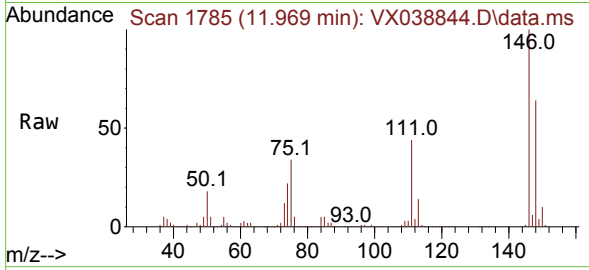

Tgt Ion:146 Resp: 92021
 Ion Ratio Lower Upper
 146 100
 111 43.9 22.1 66.1
 148 63.1 31.8 95.3

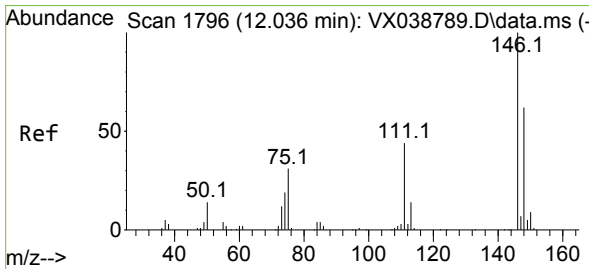
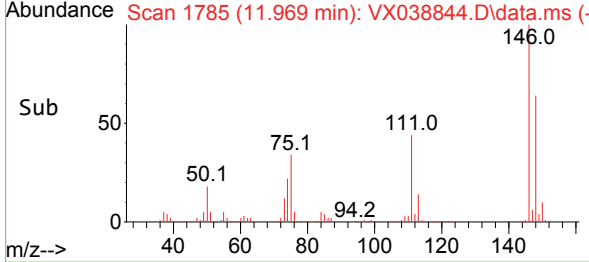
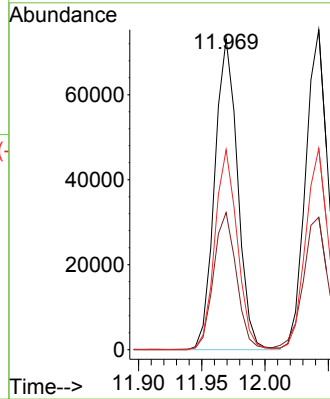

#88
 1,4-Dichlorobenzene
 Concen: 18.421 ug/l
 RT: 12.042 min Scan# 1797
 Delta R.T. 0.006 min
 Lab File: VX038844.D
 Acq: 16 Nov 2023 17:49

Tgt Ion:146 Resp: 92776
 Ion Ratio Lower Upper
 146 100
 111 44.6 21.3 63.7
 148 63.8 31.8 95.4

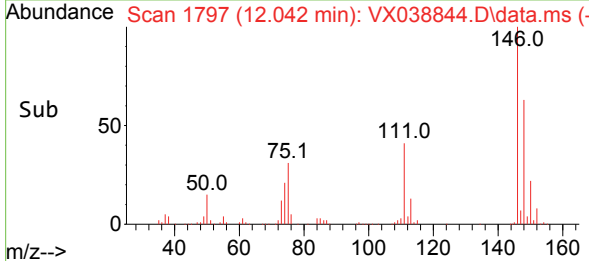
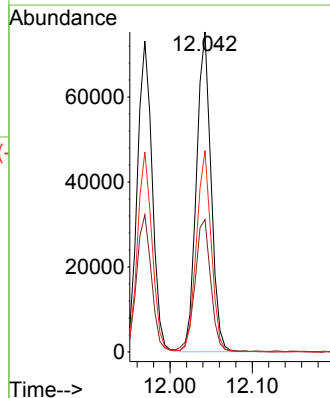
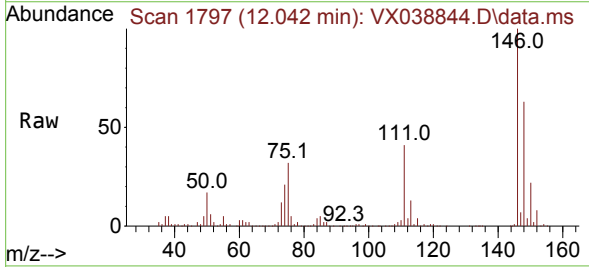

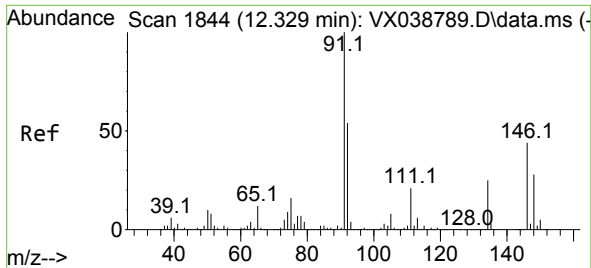

#89
 n-Butylbenzene
 Concen: 18.120 ug/l
 RT: 12.335 min Scan# 1845
 Delta R.T. 0.006 min
 Lab File: VX038844.D
 Acq: 16 Nov 2023 17:49

Instrument : MSVOA_X
 ClientSampleId :

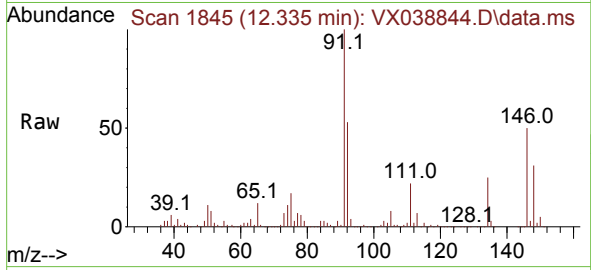

Tgt Ion: 91 Resp: 177781
 Ion Ratio Lower Upper
 91 100
 92 53.1 27.4 82.0
 134 24.0 12.6 37.8

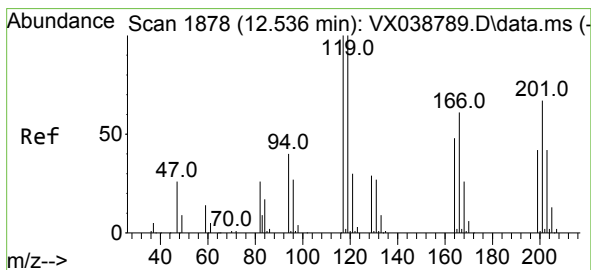
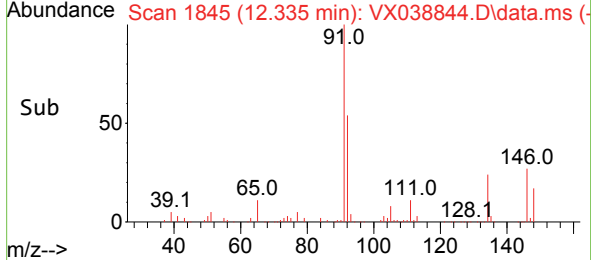
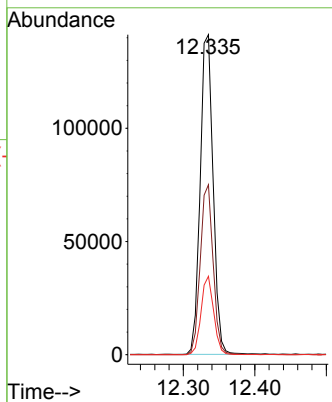

#90
 Hexachloroethane
 Concen: 18.736 ug/l
 RT: 12.536 min Scan# 1878
 Delta R.T. 0.000 min
 Lab File: VX038844.D
 Acq: 16 Nov 2023 17:49

Tgt Ion: 117 Resp: 36384
 Ion Ratio Lower Upper
 117 100
 201 62.0 32.9 98.6

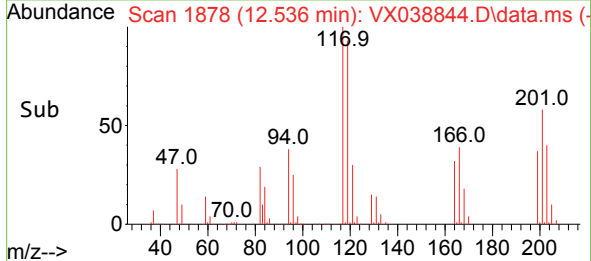
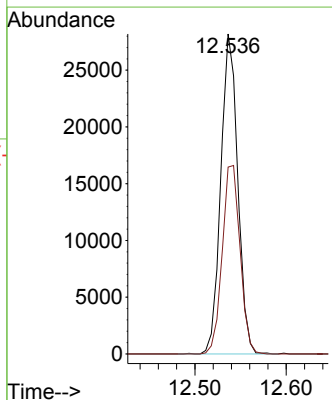
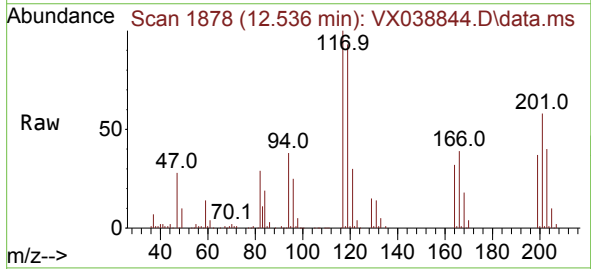

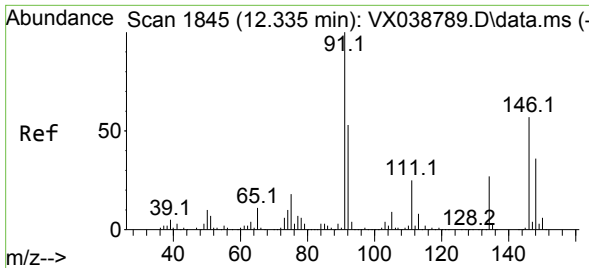

#91
 1,2-Dichlorobenzene
 Concen: 18.619 ug/l
 RT: 12.335 min Scan# 1845
 Delta R.T. 0.000 min
 Lab File: VX038844.D
 Acq: 16 Nov 2023 17:49

Instrument : MSVOA_X
 ClientSampleId :

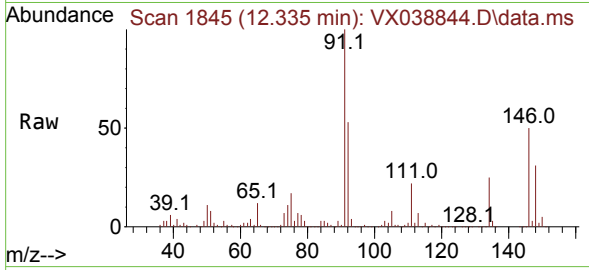

Tgt Ion:146 Resp: 86899
 Ion Ratio Lower Upper
 146 100
 111 46.6 22.4 67.0
 148 64.6 31.6 95.0

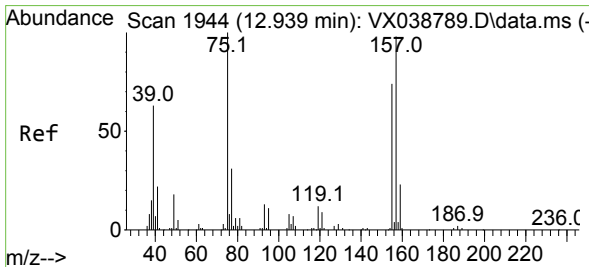
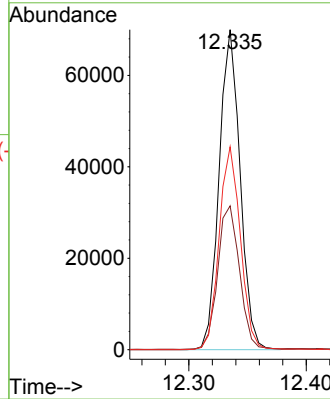
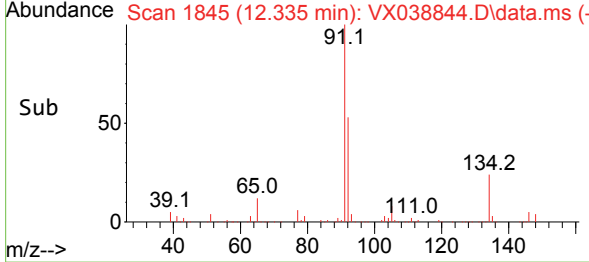

#92
 1,2-Dibromo-3-Chloropropane
 Concen: 19.269 ug/l
 RT: 12.945 min Scan# 1945
 Delta R.T. 0.006 min
 Lab File: VX038844.D
 Acq: 16 Nov 2023 17:49

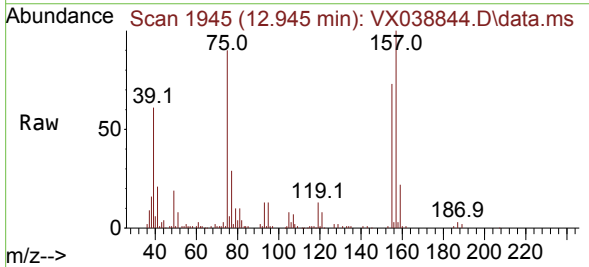

Tgt Ion: 75 Resp: 20610
 Ion Ratio Lower Upper
 75 100
 155 76.9 36.1 108.5
 157 98.9 44.9 134.7

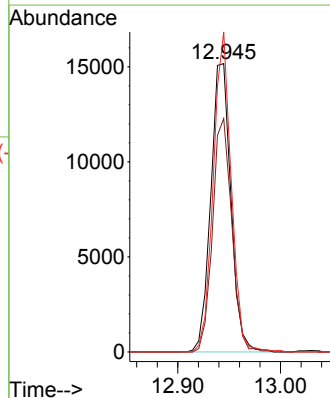
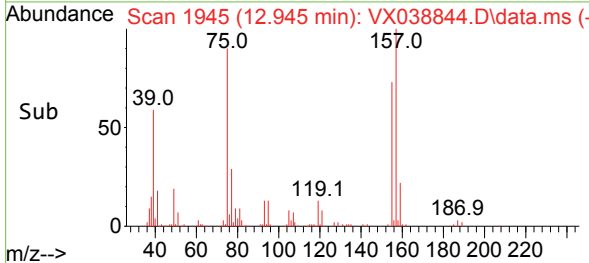

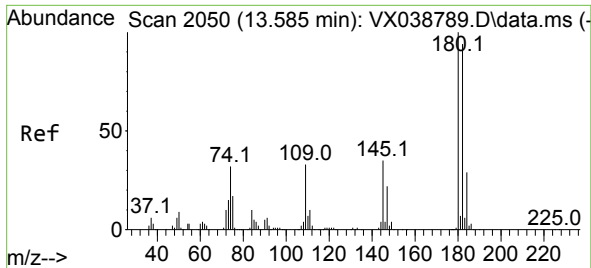

#93
 1,2,4-Trichlorobenzene
 Concen: 18.280 ug/l
 RT: 13.585 min Scan# 2050
 Delta R.T. 0.000 min
 Lab File: VX038844.D
 Acq: 16 Nov 2023 17:49

Instrument : MSVOA_X
 ClientSampleId :

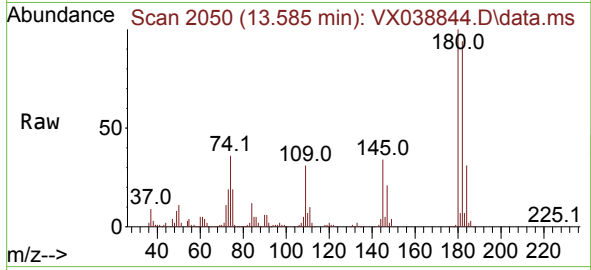

Tgt Ion:180 Resp: 57172
 Ion Ratio Lower Upper
 180 100
 182 93.5 48.3 144.8
 145 33.9 18.0 54.0

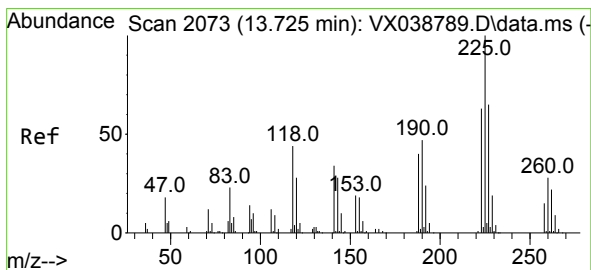
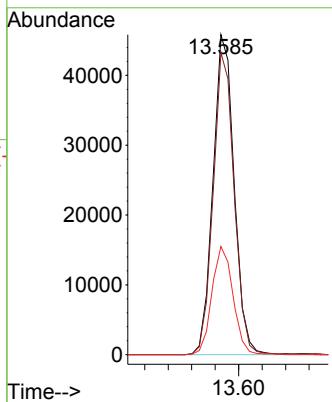
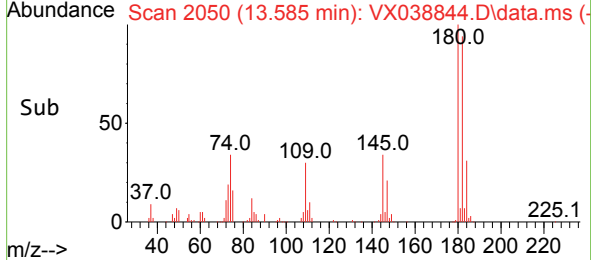

#94
 Hexachlorobutadiene
 Concen: 17.572 ug/l
 RT: 13.725 min Scan# 2073
 Delta R.T. 0.000 min
 Lab File: VX038844.D
 Acq: 16 Nov 2023 17:49

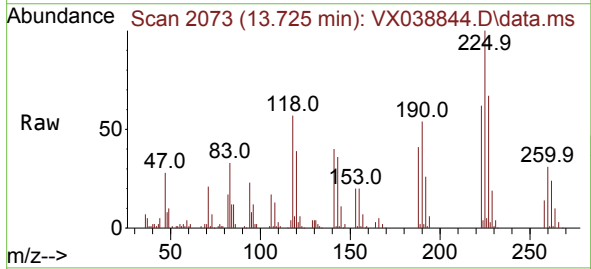

Tgt Ion:225 Resp: 19462
 Ion Ratio Lower Upper
 225 100
 223 63.3 31.1 93.2
 227 65.0 32.5 97.5

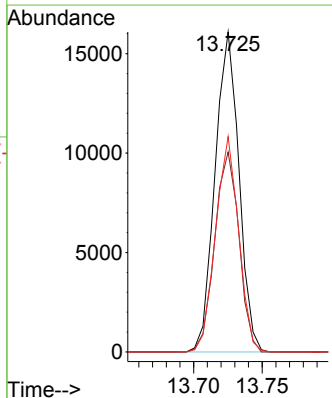
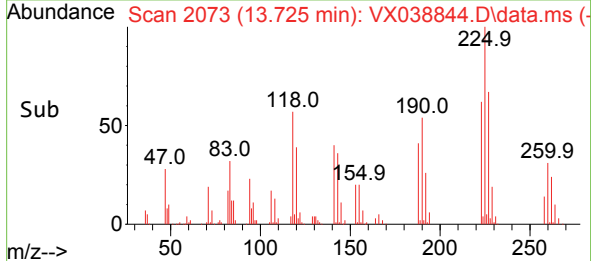

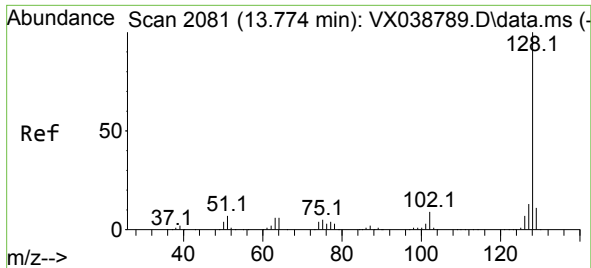

#95
 Naphthalene
 Concen: 18.841 ug/l
 RT: 13.774 min Scan# 2081
 Delta R.T. 0.000 min
 Lab File: VX038844.D
 Acq: 16 Nov 2023 17:49

Instrument : MSVOA_X
 ClientSampleId :

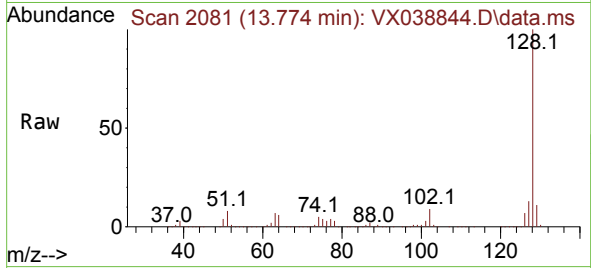

Tgt Ion:128 Resp: 219473
 Ion Ratio Lower Upper
 128 100
 127 13.1 10.3 15.5
 129 11.0 8.8 13.2

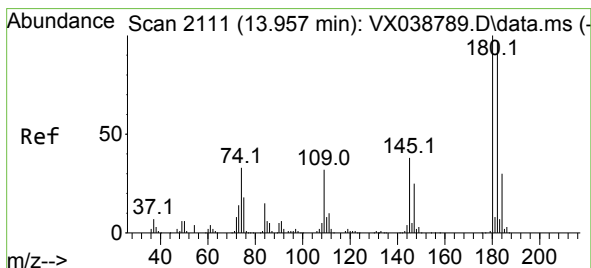
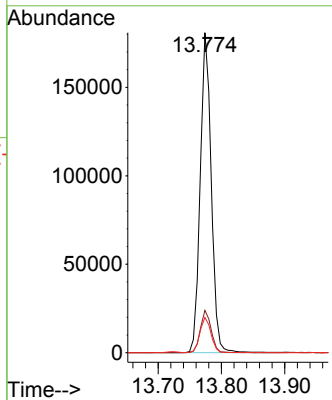
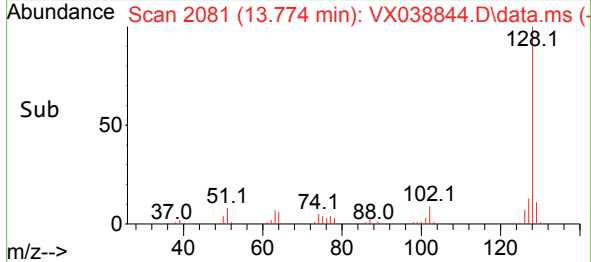

#96
 1,2,3-Trichlorobenzene
 Concen: 18.478 ug/l
 RT: 13.963 min Scan# 2112
 Delta R.T. 0.006 min
 Lab File: VX038844.D
 Acq: 16 Nov 2023 17:49

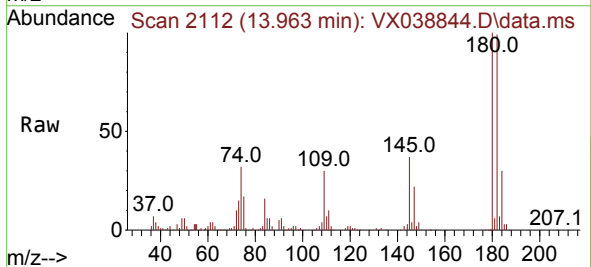

Tgt Ion:180 Resp: 54786
 Ion Ratio Lower Upper
 180 100
 182 97.4 46.9 140.6
 145 36.9 17.8 53.5

