

Data Path : Z:\VOASRV\HPCHEM1\MSVOA_X\DATA\VX111918\
 Data File : VX006082.D
 Acq On : 19 Nov 2018 11:14
 Operator : JC/MD
 Sample : VX1119WBS01
 Misc : 5.0mL/MSVOA_X/WATER
 ALS Vial : 5 Sample Multiplier: 1

Instrument :
 MSVOA_X
 ClientSampleId :
 VX1119WBS01

Quant Time: Nov 19 13:14:30 2018
 Quant Method : Z:\VOASRV\HPCHEM1\MSVOA_X\METHOD\82X110718W.M
 Quant Title : SW846 8260
 QLast Update : Wed Nov 07 14:40:53 2018
 Response via : Initial Calibration

Internal Standards	R.T.	QIon	Response	Conc	Units	Dev(Min)
1) Pentafluorobenzene	5.67	168	108195	50.00	ug/l	0.00
34) 1,4-Difluorobenzene	6.86	114	154594	50.00	ug/l	0.00
63) Chlorobenzene-d5	10.12	117	138523	50.00	ug/l	0.00
72) 1,4-Dichlorobenzene-d4	12.08	152	76547	50.00	ug/l	0.00

System Monitoring Compounds	R.T.	QIon	Response	Conc	Units	Dev(Min)
33) 1,2-Dichloroethane-d4	6.07	65	59266	47.65	ug/l	0.00
Spiked Amount				50.000		
Recovery						95.30%
35) Dibromofluoromethane	5.50	113	48329	45.96	ug/l	0.00
Spiked Amount				50.000		
Recovery						91.92%
50) Toluene-d8	8.71	98	177218	50.70	ug/l	0.00
Spiked Amount				50.000		
Recovery						101.40%
62) 4-Bromofluorobenzene	11.14	95	64649	51.44	ug/l	0.00
Spiked Amount				50.000		
Recovery						102.88%

Target Compounds	R.T.	QIon	Response	Conc	Units	Qvalue
2) Dichlorodifluoromethane	1.20	85	14780	15.15	ug/l	99
3) Chloromethane	1.32	50	19873	15.52	ug/l	100
4) Vinyl Chloride	1.40	62	20982	16.33	ug/l	99
5) Bromomethane	1.64	94	13405	17.04	ug/l	97
6) Chloroethane	1.72	64	13730	17.90	ug/l	100
7) Trichlorofluoromethane	1.93	101	30504	17.88	ug/l	97
8) Diethyl Ether	2.19	74	13097	19.59	ug/l	100
9) 1,1,2-Trichlorotrifluoroet	2.39	101	18254	18.60	ug/l	99
10) Methyl Iodide	2.51	142	17515	14.73	ug/l	99
11) Tert butyl alcohol	3.07	59	33152	93.04	ug/l	100
12) 1,1-Dichloroethene	2.37	96	16753	17.52	ug/l	94
13) Acrolein	2.29	56	16857	110.78	ug/l	100
14) Allyl chloride	2.73	41	41354	19.36	ug/l	98
15) Acrylonitrile	3.15	53	74984	101.55	ug/l	99
16) Acetone	2.45	43	71271	106.42	ug/l	100
17) Carbon Disulfide	2.57	76	46041	16.14	ug/l	98
18) Methyl Acetate	2.78	43	38849	20.78	ug/l	100
19) Methyl tert-butyl Ether	3.20	73	67209	20.59	ug/l	100
20) Methylene Chloride	2.85	84	20508	18.64	ug/l	99
21) trans-1,2-Dichloroethene	3.17	96	18316	18.16	ug/l	100
22) Diisopropyl ether	3.87	45	70289	18.79	ug/l	# 94
23) Vinyl Acetate	3.82	43	278352	86.77	ug/l	100
24) 1,1-Dichloroethane	3.70	63	36950	18.51	ug/l	99
25) 2-Butanone	4.70	43	104064	98.84	ug/l	100
26) 2,2-Dichloropropane	4.59	77	29396	20.08	ug/l	99
27) cis-1,2-Dichloroethene	4.60	96	20796	18.67	ug/l	99
28) Bromochloromethane	5.01	49	17671	19.81	ug/l	99
29) Tetrahydrofuran	5.16	42	64937	96.05	ug/l	99
30) Chloroform	5.21	83	36553	18.98	ug/l	98
31) Cyclohexane	5.57	56	28457	16.42	ug/l	99
32) 1,1,1-Trichloroethane	5.49	97	30836	19.20	ug/l	99
36) 1,1-Dichloropropene	5.80	75	25754	17.28	ug/l	98
37) Ethyl Acetate	4.86	43	34596	17.65	ug/l	99
38) Carbon Tetrachloride	5.78	117	26758	17.93	ug/l	100

Data Path : Z:\VOASRV\HPCHEM1\MSVOA_X\DATA\VX111918\
 Data File : VX006082.D
 Acq On : 19 Nov 2018 11:14
 Operator : JC/MD
 Sample : VX1119WBS01
 Misc : 5.0mL/MSVOA_X/WATER
 ALS Vial : 5 Sample Multiplier: 1

Instrument :
 MSVOA_X
 ClientSampleId :
 VX1119WBS01

Quant Time: Nov 19 13:14:30 2018
 Quant Method : Z:\VOASRV\HPCHEM1\MSVOA_X\METHOD\82X110718W.M
 Quant Title : SW846 8260
 QLast Update : Wed Nov 07 14:40:53 2018
 Response via : Initial Calibration

Internal Standards	R.T.	QIon	Response	Conc	Units	Dev(Min)
39) Methylcyclohexane	7.46	83	26284	17.40	ug/l	97
40) Benzene	6.14	78	76478	17.60	ug/l	99
41) Methacrylonitrile	5.06	41	20274	19.14	ug/l	99
42) 1,2-Dichloroethane	6.20	62	28855	18.54	ug/l	100
43) Isopropyl Acetate	6.46	43	50675	17.84	ug/l	98
44) Trichloroethene	7.21	130	20727	18.79	ug/l	98
45) 1,2-Dichloropropane	7.52	63	20950	19.87	ug/l	99
46) Dibromomethane	7.66	93	13722	20.74	ug/l	99
47) Bromodichloromethane	7.90	83	28136	22.50	ug/l	99
48) Methyl methacrylate	7.77	41	25505	20.00	ug/l	98
49) 1,4-Dioxane	7.76	88	11738	427.19	ug/l	99
51) 4-Methyl-2-Pentanone	8.65	43	189572	105.92	ug/l	99
52) Toluene	8.79	92	48033	19.78	ug/l	100
53) t-1,3-Dichloropropene	9.04	75	29435	19.95	ug/l	99
54) cis-1,3-Dichloropropene	8.44	75	32257	21.44	ug/l	100
55) 1,1,2-Trichloroethane	9.21	97	21103	19.50	ug/l	99
56) Ethyl methacrylate	9.18	69	28828	17.80	ug/l	100
57) 1,3-Dichloropropane	9.37	76	35035	19.26	ug/l	100
58) 2-Chloroethyl Vinyl ether	8.31	63	85905	102.42	ug/l	99
59) 2-Hexanone	9.49	43	152666	96.77	ug/l	100
60) Dibromochloromethane	9.59	129	22648	19.36	ug/l	99
61) 1,2-Dibromoethane	9.67	107	21572	18.03	ug/l	99
64) Tetrachloroethene	9.34	164	21622	18.33	ug/l	98
65) Chlorobenzene	10.14	112	55357	19.95	ug/l	100
66) 1,1,1,2-Tetrachloroethane	10.22	131	20720	21.48	ug/l	99
67) Ethyl Benzene	10.25	91	92244	20.73	ug/l	100
68) m/p-Xylenes	10.36	106	71208	41.95	ug/l	100
69) o-Xylene	10.70	106	33670	22.12	ug/l	98
70) Styrene	10.71	104	57404	22.86	ug/l	100
71) Bromoform	10.86	173	19057	23.56	ug/l #	99
73) Isopropylbenzene	11.02	105	94431	21.33	ug/l	99
74) N-amyl acetate	10.90	43	41786	17.65	ug/l	99
75) 1,1,2,2-Tetrachloroethane	11.27	83	34419	21.18	ug/l	100
76) 1,2,3-Trichloropropane	11.30	75	40907	26.24	ug/l	86
77) Bromobenzene	11.26	156	25265	20.25	ug/l	100
78) n-propylbenzene	11.36	91	108267	20.75	ug/l	100
79) 2-Chlorotoluene	11.42	91	66076	20.95	ug/l	99
80) 1,3,5-Trimethylbenzene	11.51	105	79399	21.11	ug/l	99
81) trans-1,4-Dichloro-2-buten	11.07	75	10715	21.91	ug/l	99
82) 4-Chlorotoluene	11.51	91	77423	20.83	ug/l	100
83) tert-Butylbenzene	11.77	119	78695	20.68	ug/l	99
84) 1,2,4-Trimethylbenzene	11.81	105	82809	19.88	ug/l	99
85) sec-Butylbenzene	11.94	105	96671	20.77	ug/l	100
86) p-Isopropyltoluene	12.07	119	86171	20.90	ug/l	99
87) 1,3-Dichlorobenzene	12.02	146	46713	19.51	ug/l	99
88) 1,4-Dichlorobenzene	12.10	146	47385	19.33	ug/l	98
89) n-Butylbenzene	12.39	91	74315	19.45	ug/l	99
90) Hexachloroethane	12.60	117	14328	20.82	ug/l	99
91) 1,2-Dichlorobenzene	12.39	146	47201	19.68	ug/l	100
92) 1,2-Dibromo-3-Chloropropan	13.00	75	8683	21.90	ug/l	98

Data Path : Z:\VOASRV\HPCHEM1\MSVOA_X\DATA\VX111918\
Data File : VX006082.D
Acq On : 19 Nov 2018 11:14
Operator : JC/MD
Sample : VX1119WBS01
Misc : 5.0mL/MSVOA_X/WATER
ALS Vial : 5 Sample Multiplier: 1

Instrument :
MSVOA_X
ClientSampleId :
VX1119WBS01

Quant Time: Nov 19 13:14:30 2018
Quant Method : Z:\VOASRV\HPCHEM1\MSVOA_X\METHOD\82X110718W.M
Quant Title : SW846 8260
QLast Update : Wed Nov 07 14:40:53 2018
Response via : Initial Calibration

Internal Standards	R.T.	QIon	Response	Conc	Units	Dev(Min)
93) 1,2,4-Trichlorobenzene	13.65	180	34279	20.30	ug/l	99
94) Hexachlorobutadiene	13.78	225	16880	19.03	ug/l	99
95) Naphthalene	13.83	128	103823	19.59	ug/l	100
96) 1,2,3-Trichlorobenzene	14.02	180	35137	20.42	ug/l	100

(#) = qualifier out of range (m) = manual integration (+) = signals summed

Data Path : Z:\VOASRV\HPCHEM1\MSVOA_X\DATA\VX111918\
 Data File : VX006082.D
 Acq On : 19 Nov 2018 11:14
 Operator : JC/MD
 Sample : VX1119WBS01
 Misc : 5.0mL/MSVOA_X/WATER
 ALS Vial : 5 Sample Multiplier: 1

Instrument :
 MSVOA_X
 Client Sampled :
 VX1119WBS01

Quant Time: Nov 19 13:14:30 2018
 Quant Method : Z:\VOASRV\HPCHEM1\MSVOA_X\METHOD\82X110718W.M
 Quant Title : SW846 8260
 QLast Update : Wed Nov 07 14:40:53 2018
 Response via : Initial Calibration

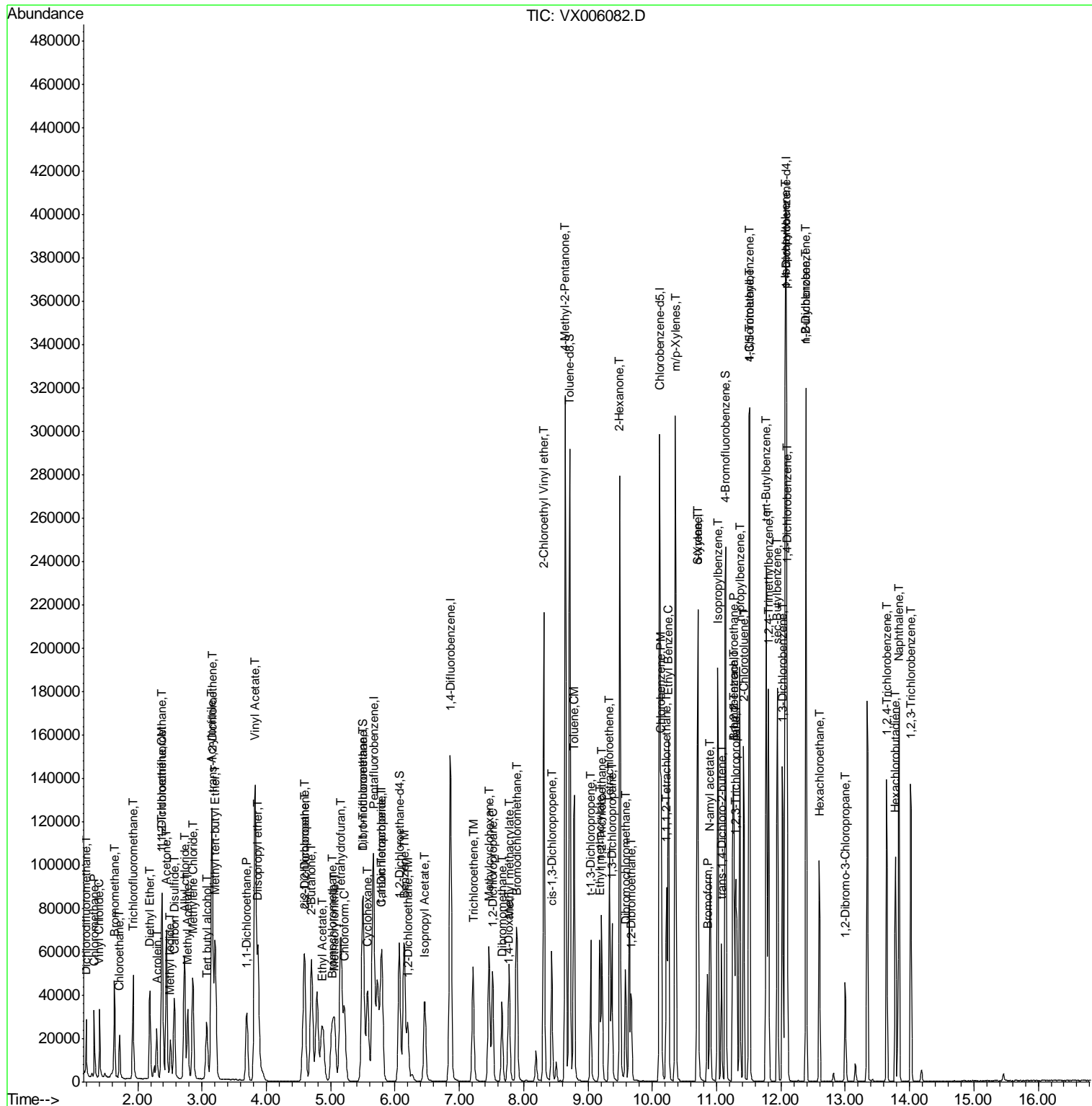

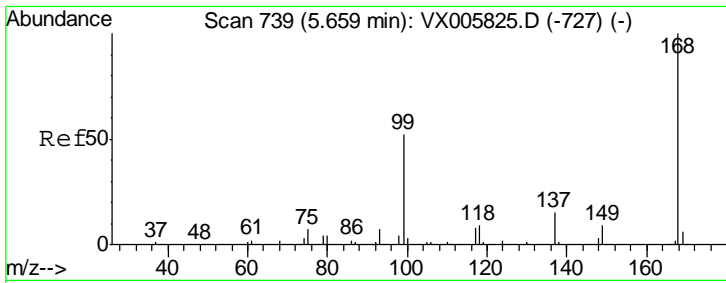

#1
 Pentafluorobenzene
 Concen: 50.00 ug/l
 RT: 5.67 min Scan# 740
 Delta R.T. 0.01 min
 Lab File: VX006082.D
 Acq: 19 Nov 2018 11:14

Instrument : MSVOA_X
 ClientSampled : VX1119WBS01

Tgt Ion: 168 Resp: 108195
 Ion Ratio Lower Upper
 168 100
 99 50.3 40.7 61.1

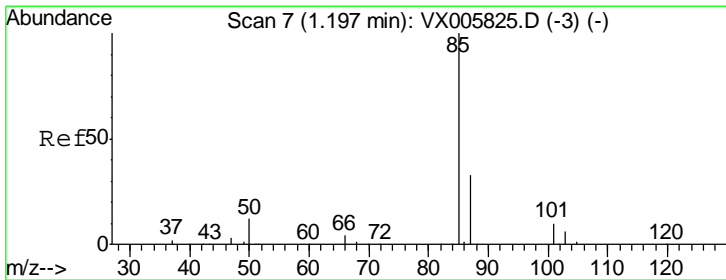
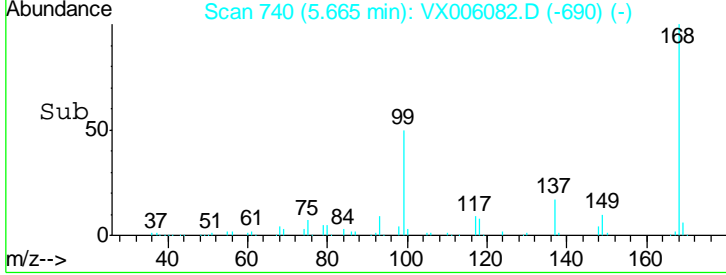
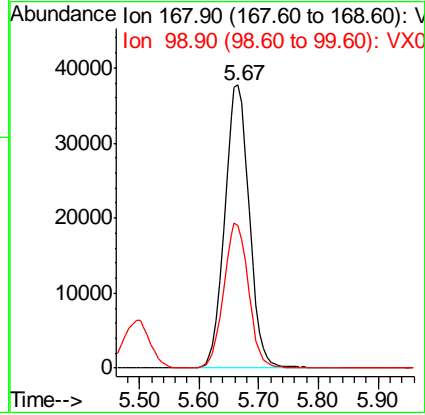
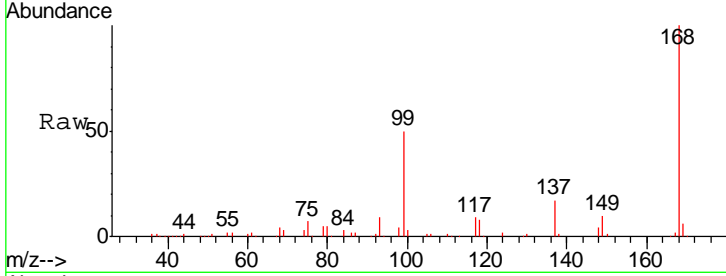

#2
 Dichlorodifluoromethane
 Concen: 15.15 ug/l
 RT: 1.20 min Scan# 7
 Delta R.T. -0.00 min
 Lab File: VX006082.D
 Acq: 19 Nov 2018 11:14

Tgt Ion: 85 Resp: 14780
 Ion Ratio Lower Upper
 85 100
 87 32.3 16.3 48.9

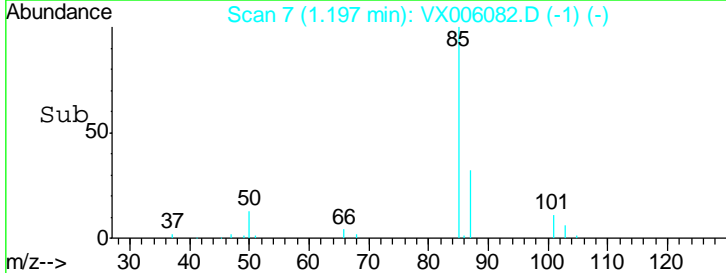
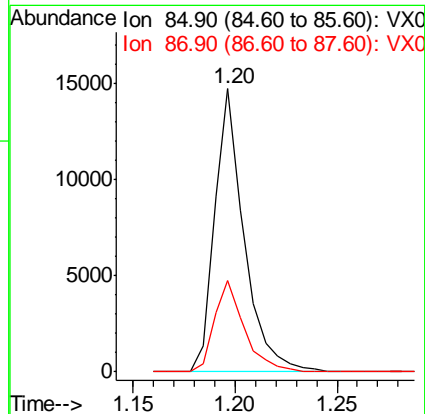
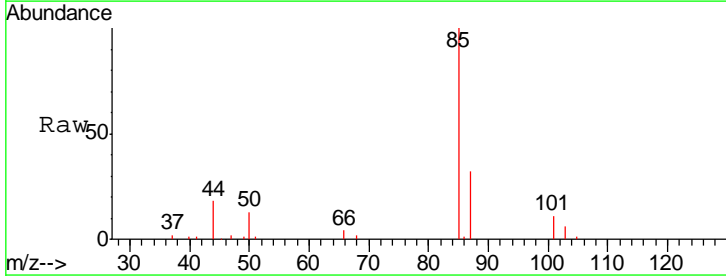

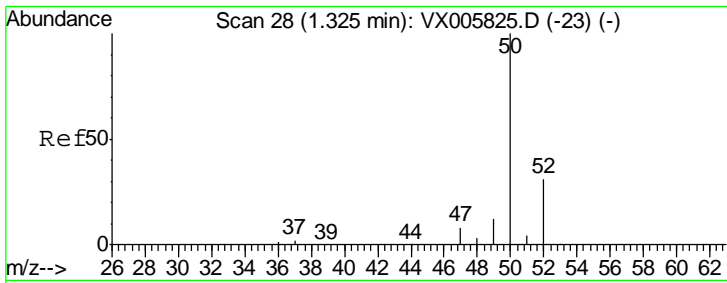

#3
 Chloromethane
 Concen: 15.52 ug/l
 RT: 1.32 min Scan# 28
 Delta R.T. -0.00 min
 Lab File: VX006082.D
 Acq: 19 Nov 2018 11:14

Instrument :
 MSVOA_X
 ClientSampled :
 VX1119WBS01

Tgt Ion: 50 Resp: 19873
 Ion Ratio Lower Upper
 50 100
 52 32.5 26.2 39.2

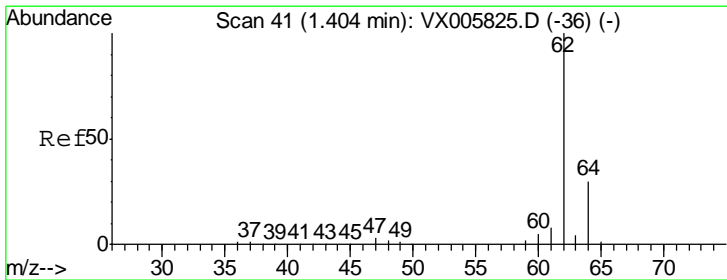
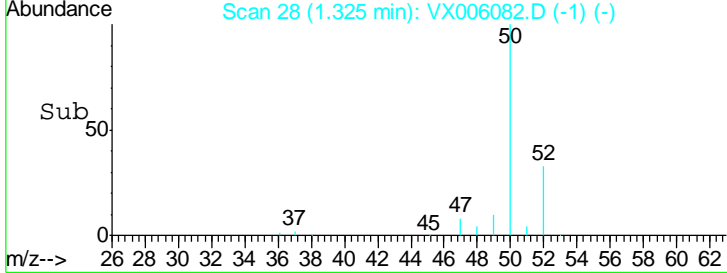
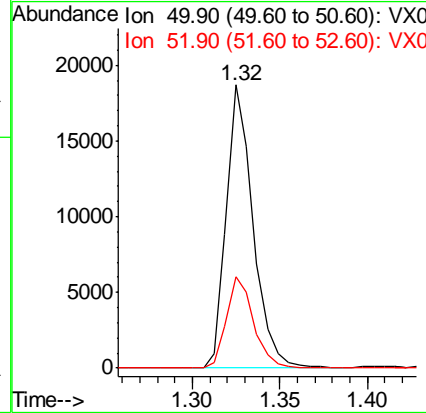
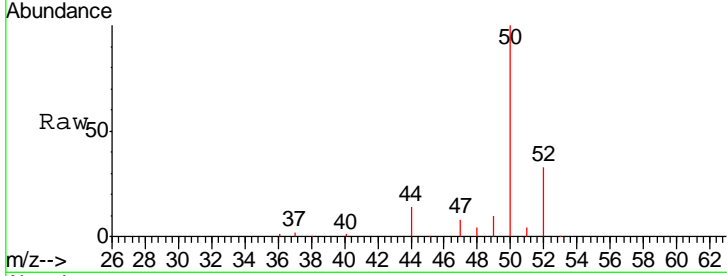

#4
 Vinyl Chloride
 Concen: 16.33 ug/l
 RT: 1.40 min Scan# 41
 Delta R.T. -0.00 min
 Lab File: VX006082.D
 Acq: 19 Nov 2018 11:14

Tgt Ion: 62 Resp: 20982
 Ion Ratio Lower Upper
 62 100
 64 31.3 25.3 37.9

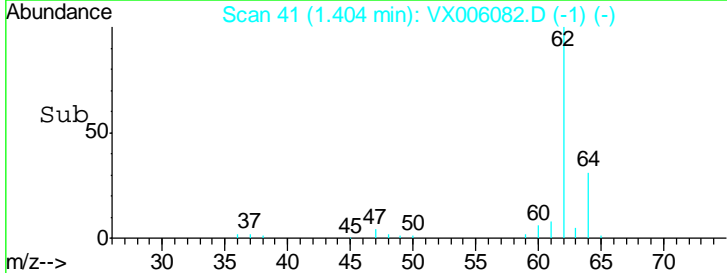
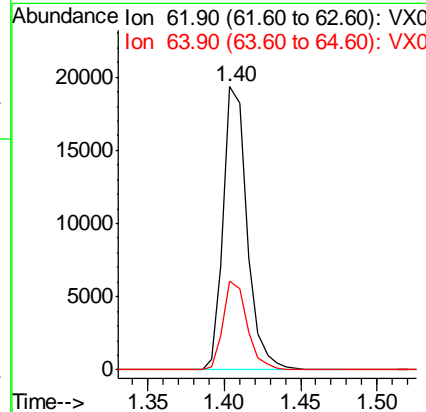
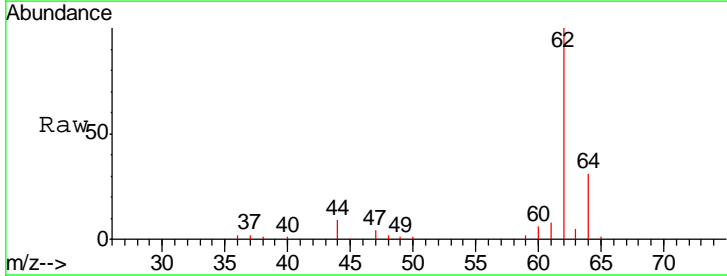

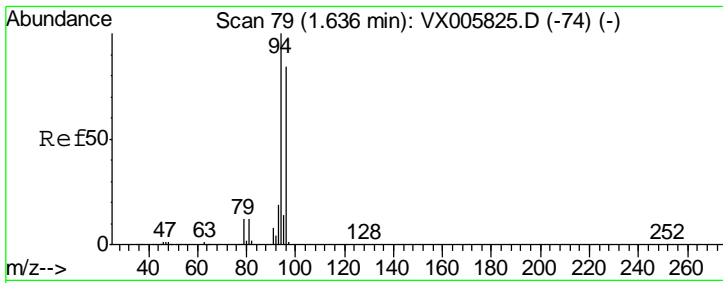

#5
 Bromomethane
 Concen: 17.04 ug/l
 RT: 1.64 min Scan# 79
 Delta R.T. -0.00 min
 Lab File: VX006082.D
 Acq: 19 Nov 2018 11:14

Instrument :
 MSVOA_X
 ClientSampled :
 VX1119WBS01

Tgt Ion: 94 Resp: 13405
 Ion Ratio Lower Upper
 94 100
 96 96.5 75.2 112.8

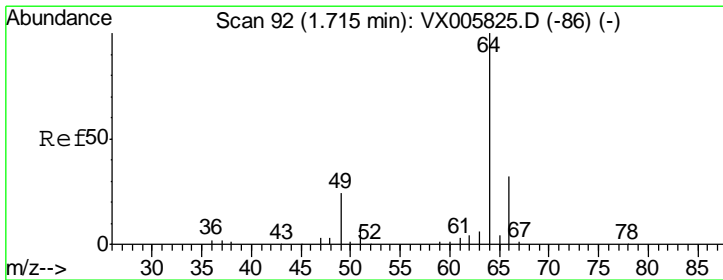
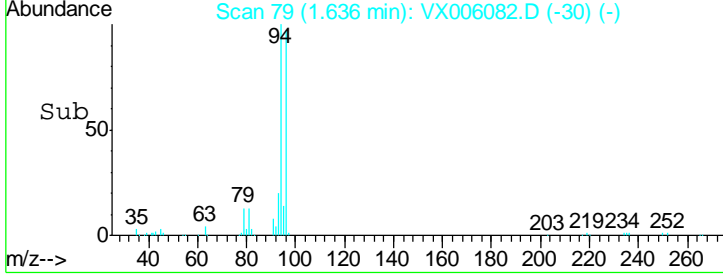
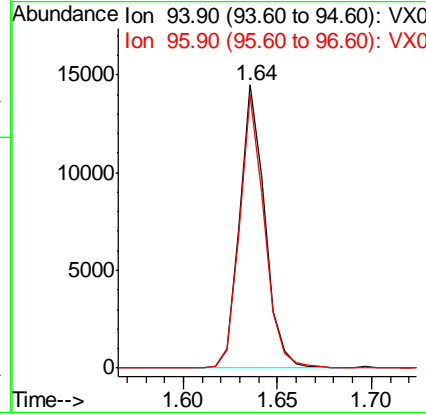
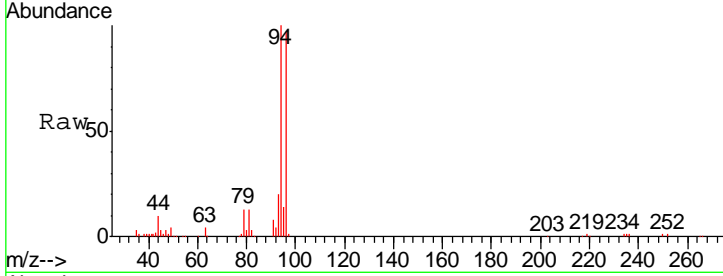

#6
 Chloroethane
 Concen: 17.90 ug/l
 RT: 1.72 min Scan# 93
 Delta R.T. 0.01 min
 Lab File: VX006082.D
 Acq: 19 Nov 2018 11:14

Tgt Ion: 64 Resp: 13730
 Ion Ratio Lower Upper
 64 100
 66 32.1 25.8 38.6

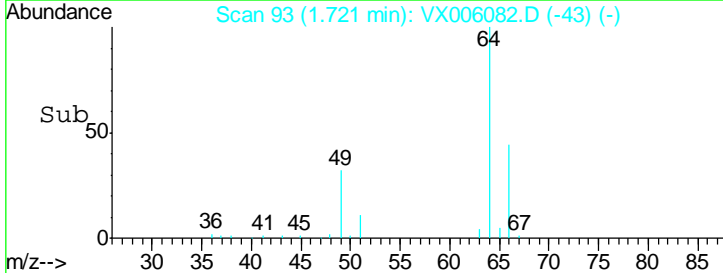
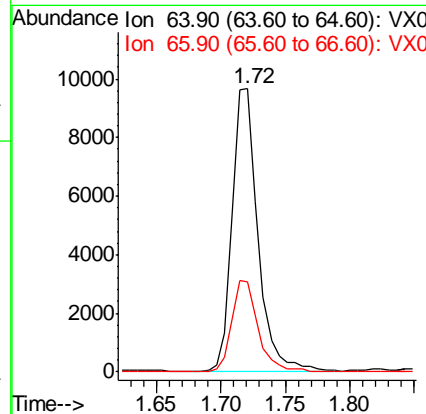
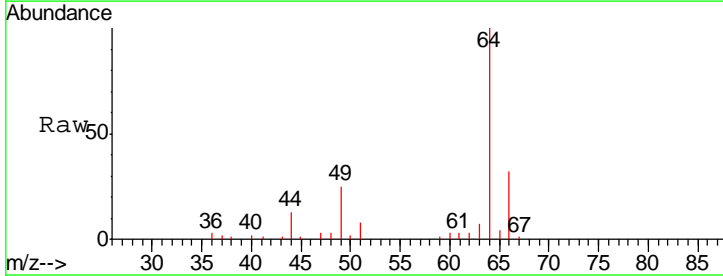

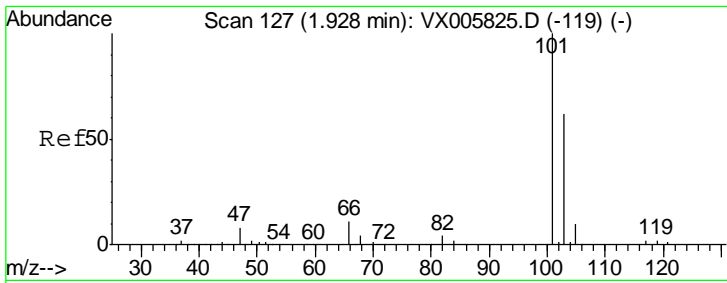

#7
 Trichlorofluoromethane
 Concen: 17.88 ug/l
 RT: 1.93 min Scan# 127
 Delta R.T. -0.00 min
 Lab File: VX006082.D
 Acq: 19 Nov 2018 11:14

Instrument :
 MSVOA_X
 ClientSampled :
 VX1119WBS01

Tgt Ion:101 Resp: 30504
 Ion Ratio Lower Upper
 101 100
 103 65.1 50.0 75.0

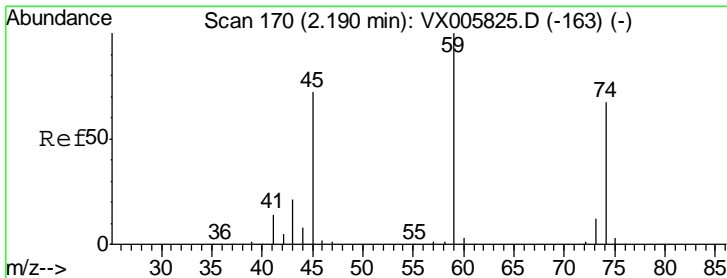
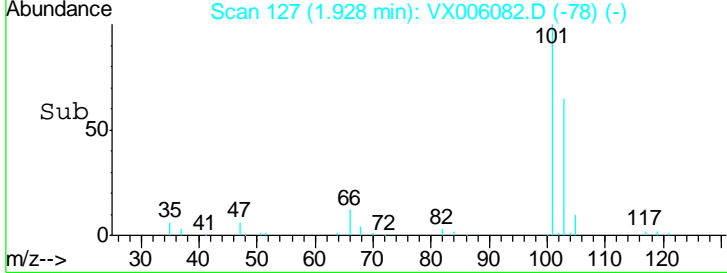
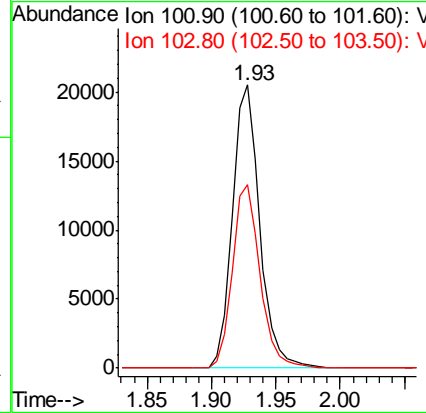
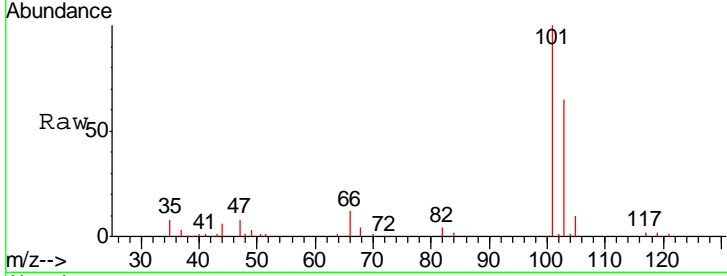

#8
 Diethyl Ether
 Concen: 19.59 ug/l
 RT: 2.19 min Scan# 170
 Delta R.T. -0.00 min
 Lab File: VX006082.D
 Acq: 19 Nov 2018 11:14

Tgt Ion: 74 Resp: 13097
 Ion Ratio Lower Upper
 74 100
 45 108.2 54.1 162.3

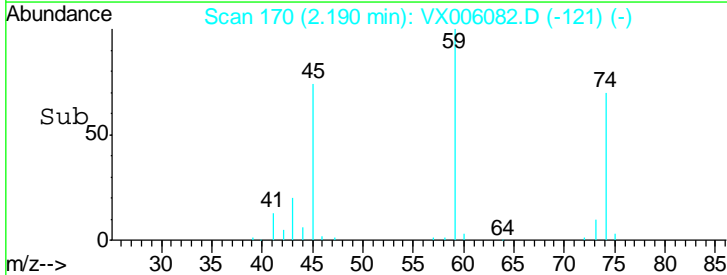
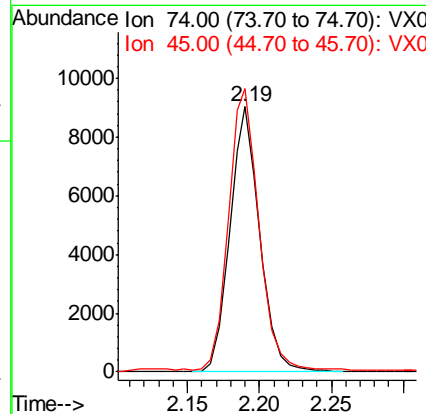
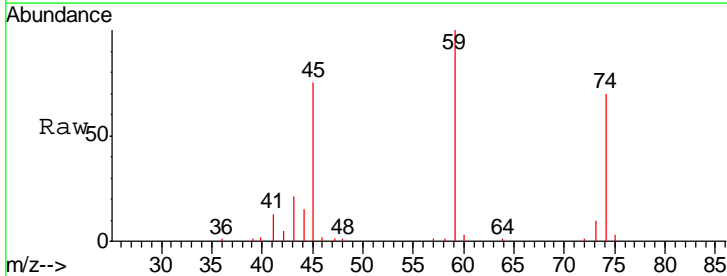

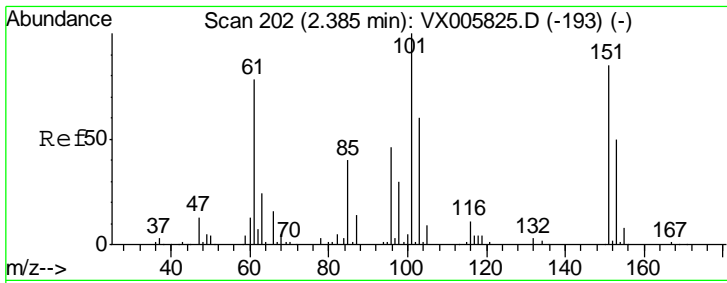

#9
 1,1,2-Trichlorotrifluoroethane
 Concen: 18.60 ug/l
 RT: 2.39 min Scan# 202
 Delta R.T. -0.00 min
 Lab File: VX006082.D
 Acq: 19 Nov 2018 11:14

Instrument :
 MSVOA_X
 ClientSampled :
 VX1119WBS01

Tgt Ion	Resp	Lower	Upper
101	18254		
101	100		
85	44.5	35.0	52.4
151	82.0	66.2	99.2

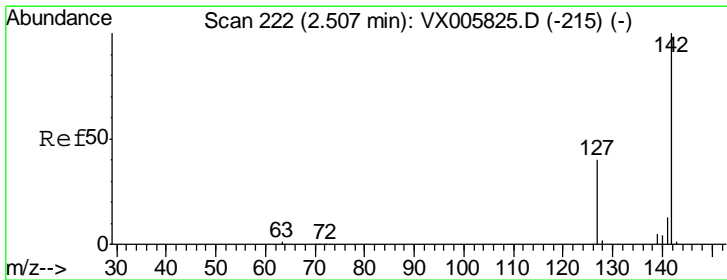
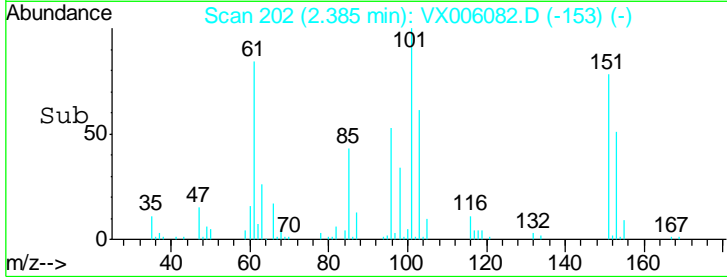
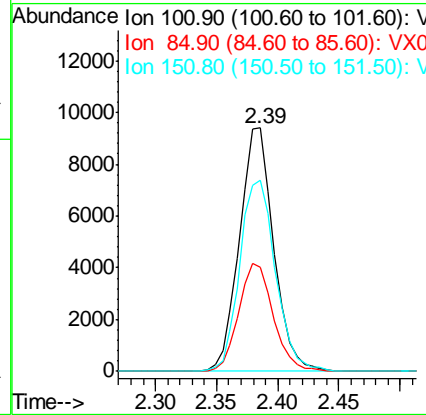
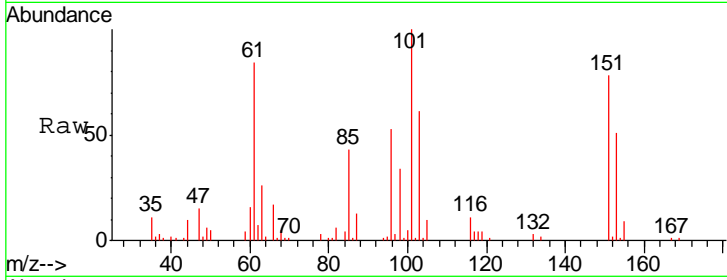

#10
 Methyl Iodide
 Concen: 14.73 ug/l
 RT: 2.51 min Scan# 222
 Delta R.T. -0.00 min
 Lab File: VX006082.D
 Acq: 19 Nov 2018 11:14

Tgt Ion	Resp	Lower	Upper
142	17515		
142	100		
127	44.3	36.0	54.0
141	14.4	11.7	17.5

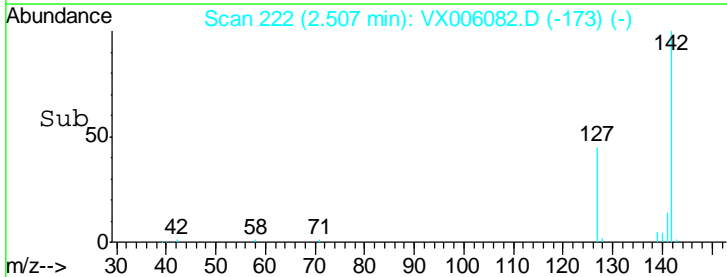
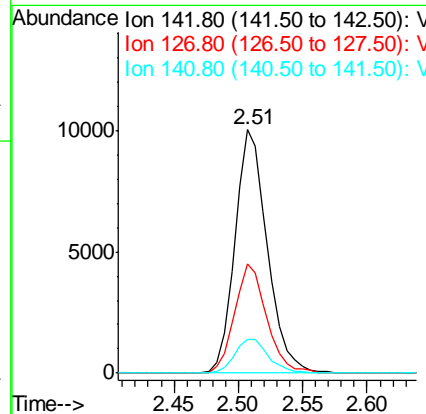
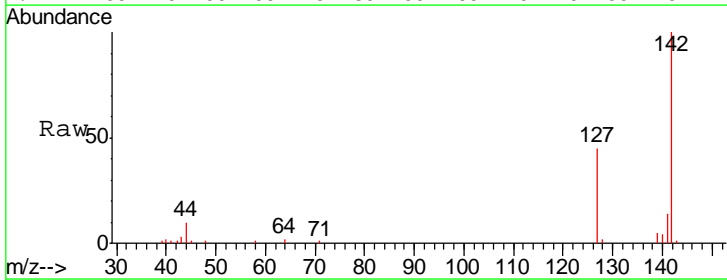

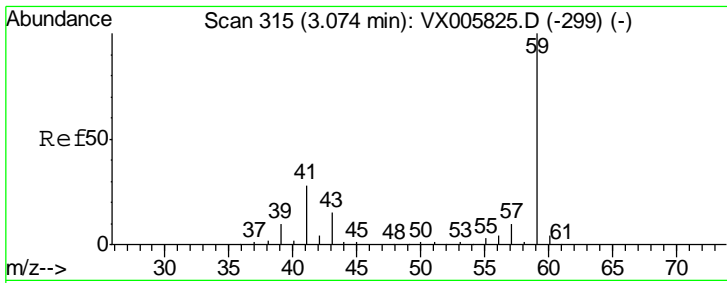

#11
 Tert butyl alcohol
 Concen: 93.04 ug/l
 RT: 3.07 min Scan# 315
 Delta R.T. -0.00 min
 Lab File: VX006082.D
 Acq: 19 Nov 2018 11:14

Instrument :
 MSVOA_X
 ClientSampled :
 VX1119WBS01

Tgt Ion: 59 Resp: 33152
 Ion Ratio Lower Upper
 59 100
 57 10.5 8.5 12.7

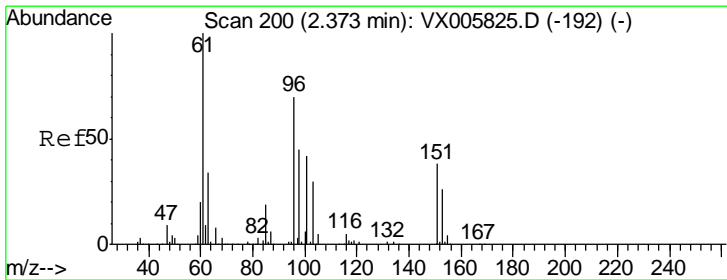
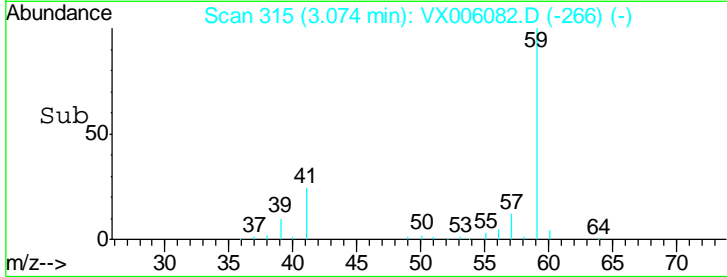
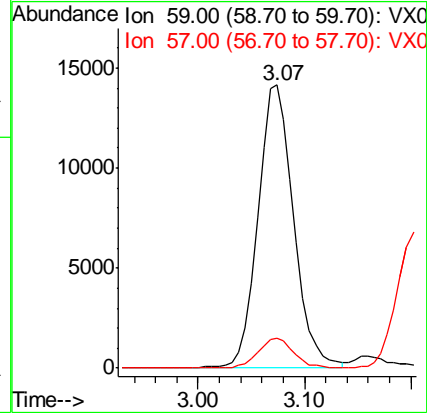
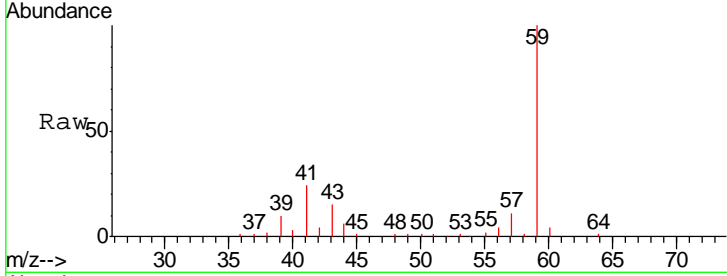

#12
 1,1-Dichloroethene
 Concen: 17.52 ug/l
 RT: 2.37 min Scan# 200
 Delta R.T. -0.00 min
 Lab File: VX006082.D
 Acq: 19 Nov 2018 11:14

Tgt Ion: 96 Resp: 16753
 Ion Ratio Lower Upper
 96 100
 61 173.2 131.8 197.8
 98 62.6 53.4 80.2

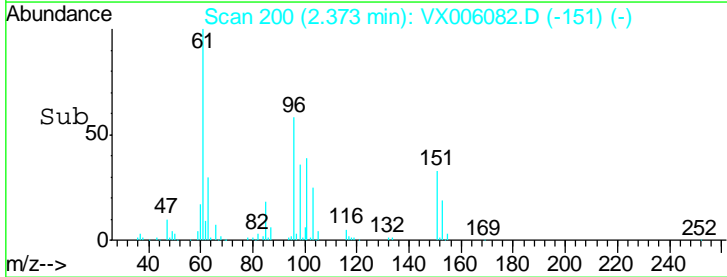
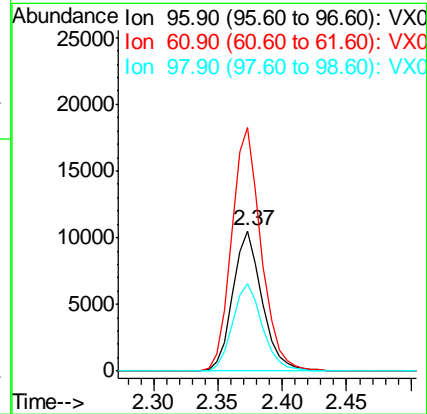
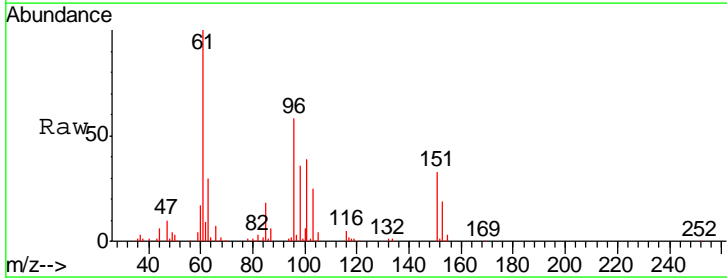

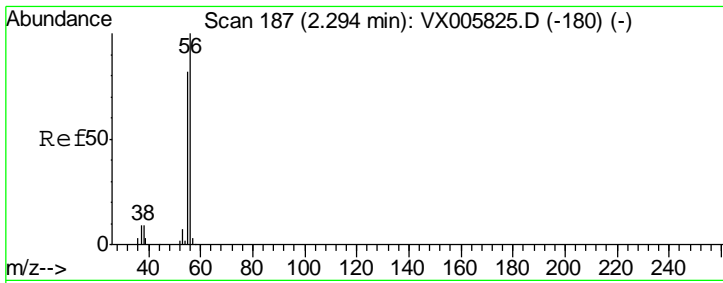

#13
 Acrolein
 Concen: 110.78 ug/l
 RT: 2.29 min Scan# 187
 Delta R.T. 0.00 min
 Lab File: VX006082.D
 Acq: 19 Nov 2018 11:14

Instrument :
 MSVOA_X
 ClientSampled :
 VX1119WBS01

Tgt Ion: 56 Resp: 16857
 Ion Ratio Lower Upper
 56 100
 55 71.6 57.3 85.9

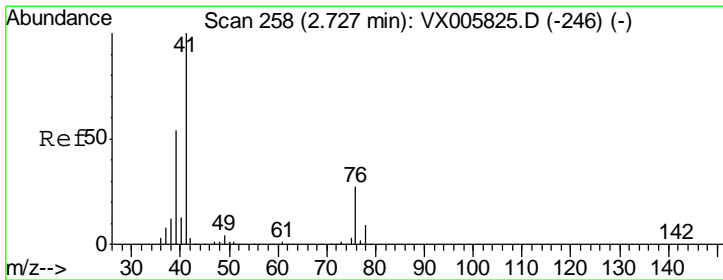
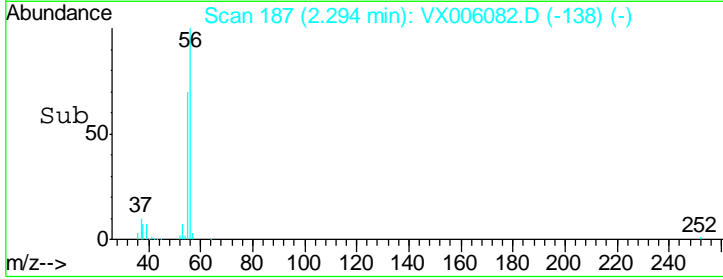
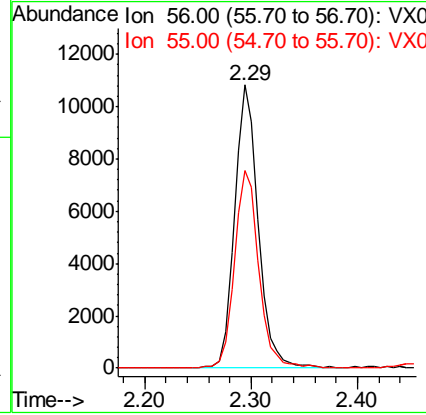
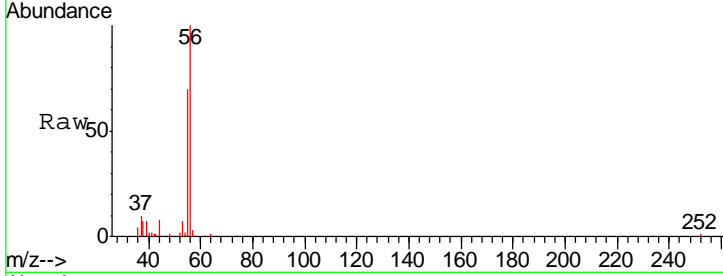

#14
 Allyl chloride
 Concen: 19.36 ug/l
 RT: 2.73 min Scan# 258
 Delta R.T. -0.00 min
 Lab File: VX006082.D
 Acq: 19 Nov 2018 11:14

Tgt Ion: 41 Resp: 41354
 Ion Ratio Lower Upper
 41 100
 39 58.7 48.2 72.4
 76 27.4 21.9 32.9

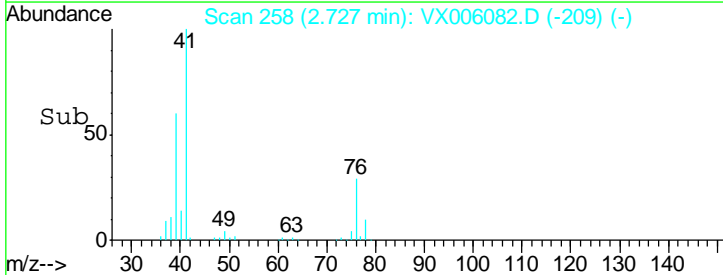
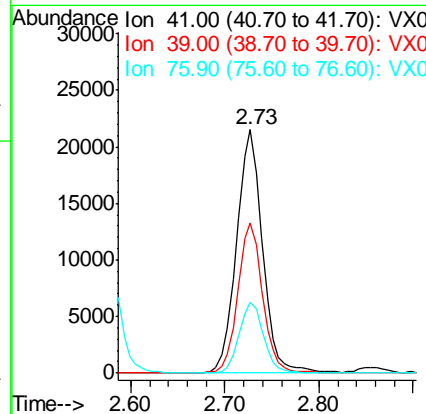
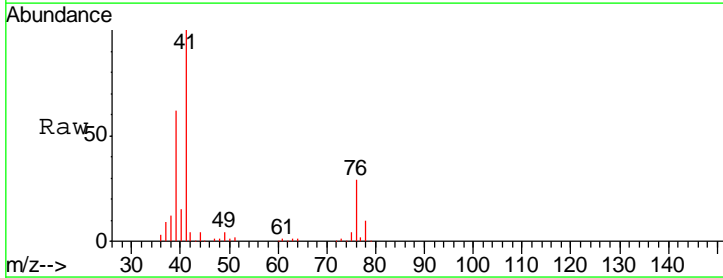

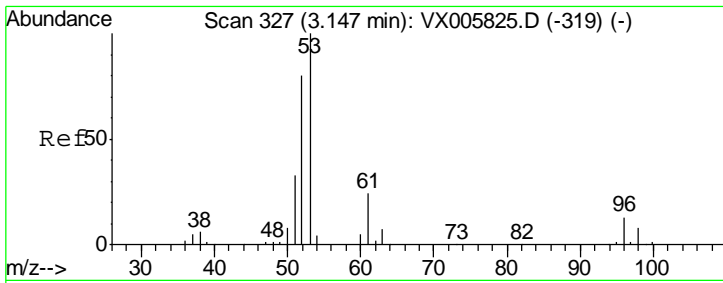

#15
 Acrylonitrile
 Concen: 101.55 ug/l
 RT: 3.15 min Scan# 327
 Delta R.T. -0.00 min
 Lab File: VX006082.D
 Acq: 19 Nov 2018 11:14

Instrument :
 MSVOA_X
 ClientSampled :
 VX1119WBS01

Tgt Ion	Resp	Lower	Upper
53	100		
52	83.6	66.6	99.8
51	36.3	28.4	42.6

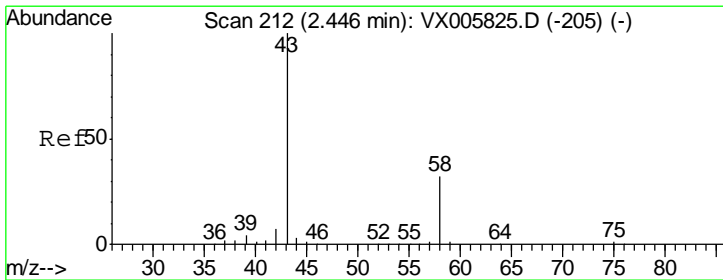
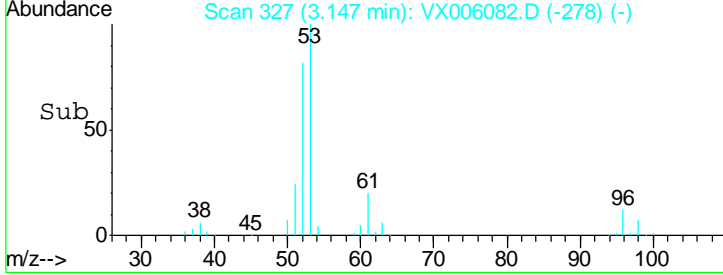
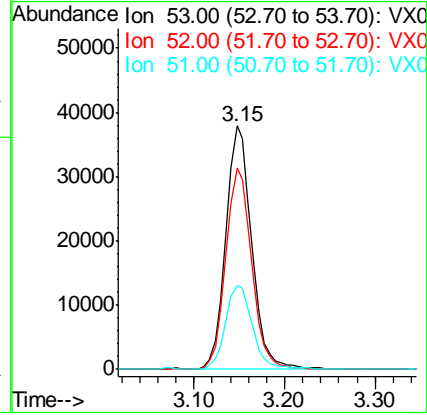
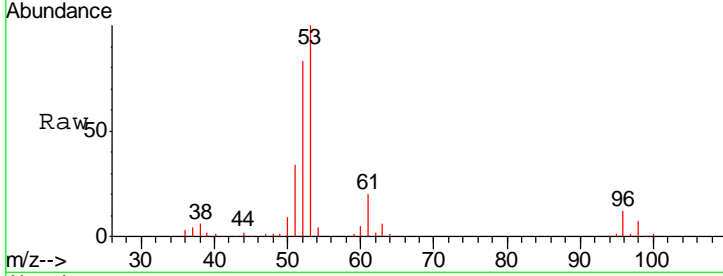

#16
 Acetone
 Concen: 106.42 ug/l
 RT: 2.45 min Scan# 212
 Delta R.T. -0.00 min
 Lab File: VX006082.D
 Acq: 19 Nov 2018 11:14

Tgt Ion	Resp	Lower	Upper
43	100		
58	29.7	23.8	35.6

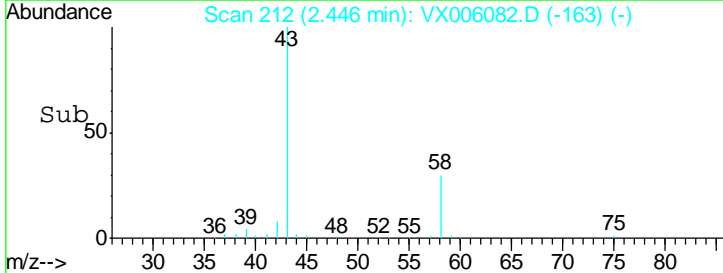
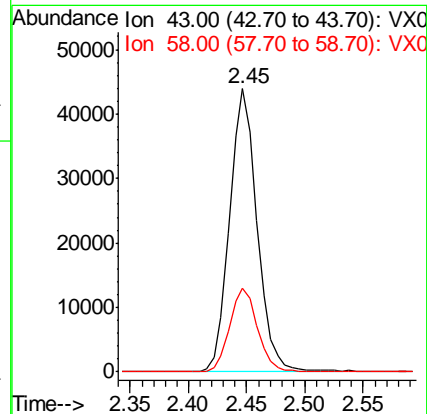
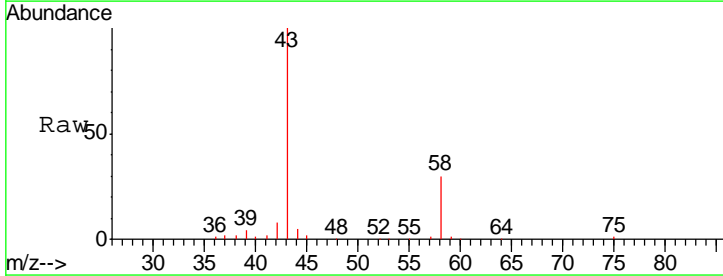

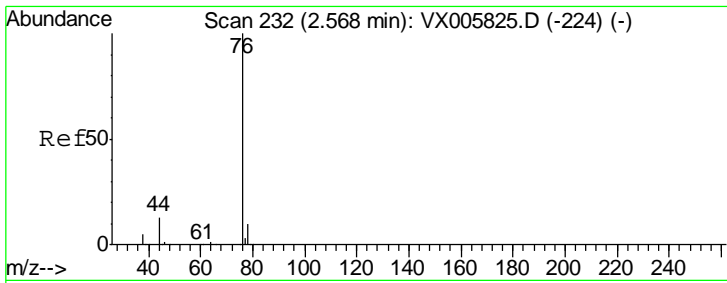

#17
 Carbon Disulfide
 Concen: 16.14 ug/l
 RT: 2.57 min Scan# 232
 Delta R.T. -0.00 min
 Lab File: VX006082.D
 Acq: 19 Nov 2018 11:14

Instrument :
 MSVOA_X
 ClientSampled :
 VX1119WBS01

Tgt Ion: 76 Resp: 46041
 Ion Ratio Lower Upper
 76 100
 78 9.9 7.3 10.9

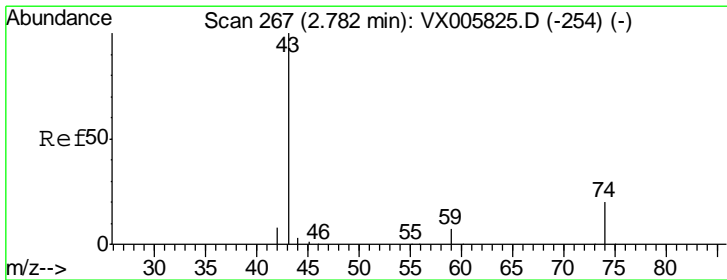
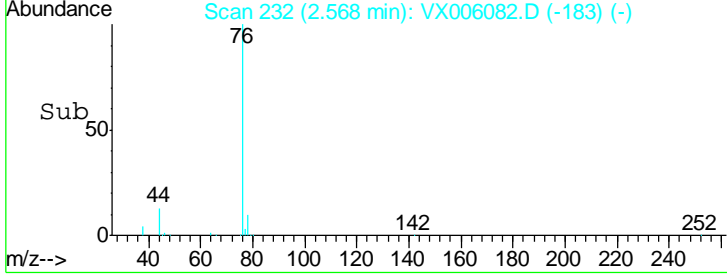
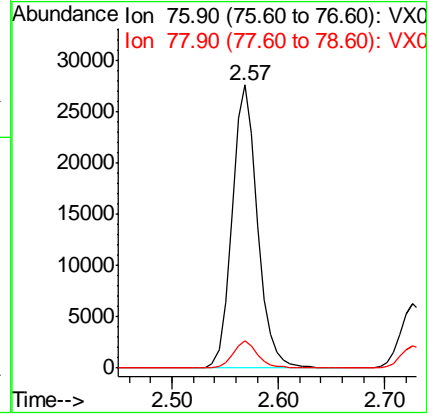
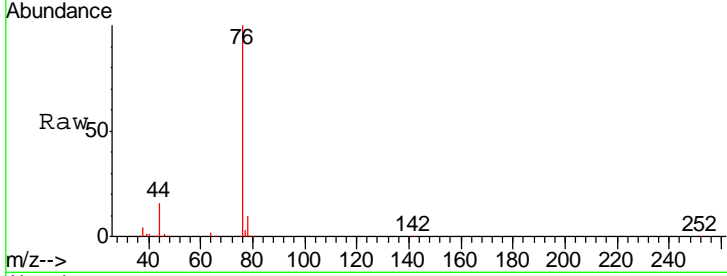

#18
 Methyl Acetate
 Concen: 20.78 ug/l
 RT: 2.78 min Scan# 266
 Delta R.T. -0.01 min
 Lab File: VX006082.D
 Acq: 19 Nov 2018 11:14

Tgt Ion: 43 Resp: 38849
 Ion Ratio Lower Upper
 43 100
 74 21.2 16.8 25.2

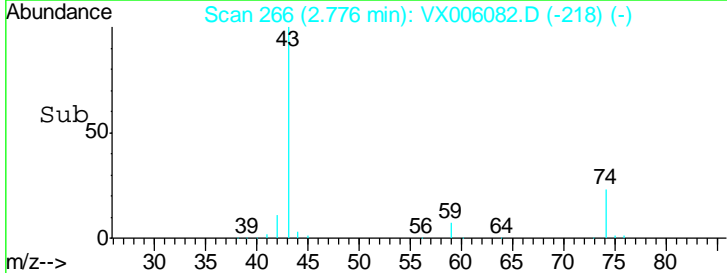
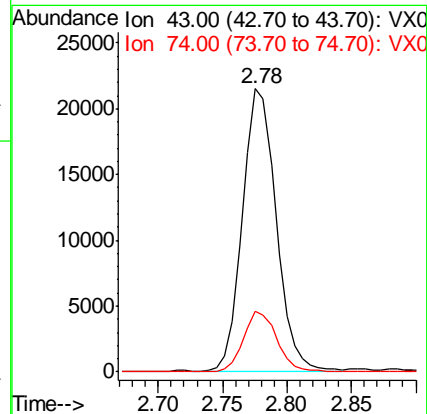
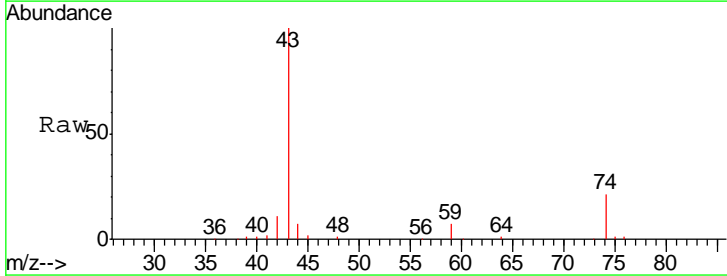

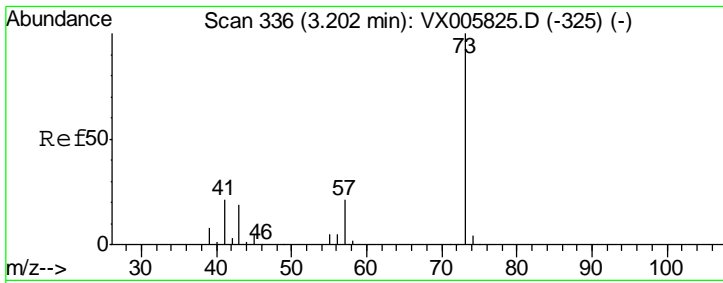

#19
 Methyl tert-butyl Ether
 Concen: 20.59 ug/l
 RT: 3.20 min Scan# 336
 Delta R.T. -0.00 min
 Lab File: VX006082.D
 Acq: 19 Nov 2018 11:14

Instrument :
 MSVOA_X
 ClientSampled :
 VX1119WBS01

Tgt Ion: 73 Resp: 67209
 Ion Ratio Lower Upper
 73 100
 57 23.5 18.8 28.2

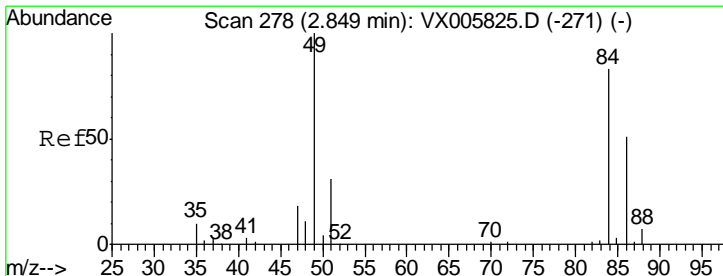
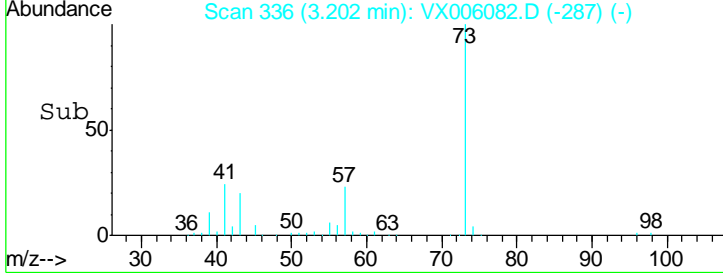
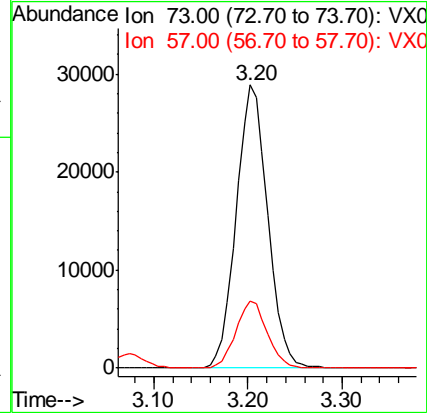
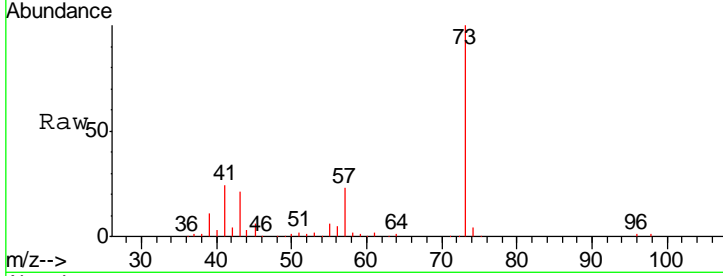

#20
 Methylene Chloride
 Concen: 18.64 ug/l
 RT: 2.85 min Scan# 279
 Delta R.T. 0.01 min
 Lab File: VX006082.D
 Acq: 19 Nov 2018 11:14

Tgt Ion: 84 Resp: 20508
 Ion Ratio Lower Upper
 84 100
 49 138.0 109.5 164.3
 51 41.5 33.3 49.9
 86 64.8 52.7 79.1

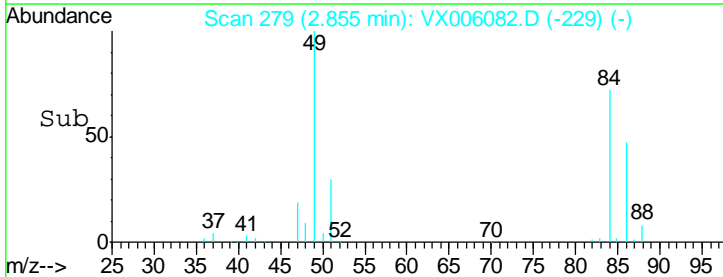
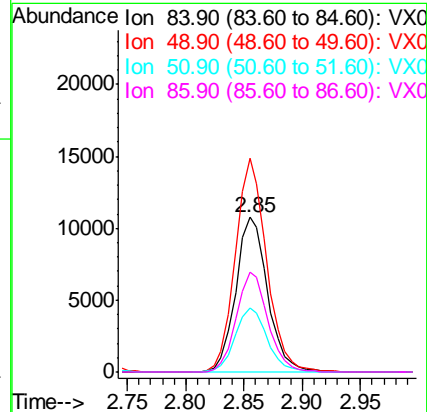
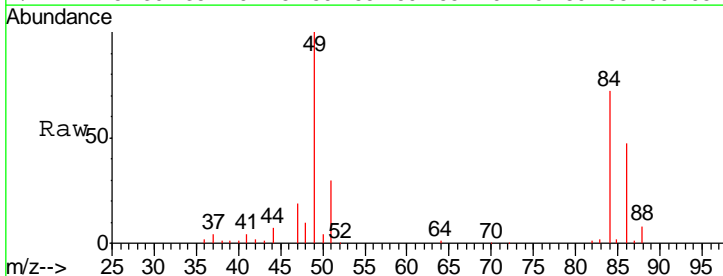

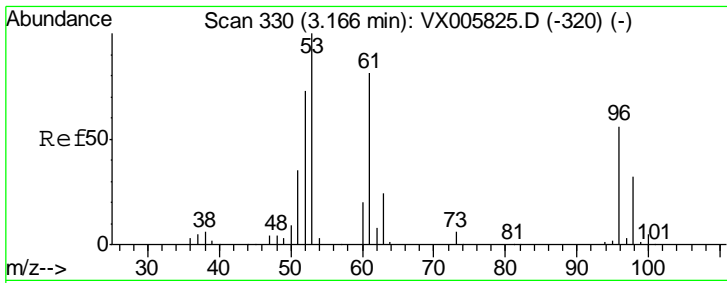

#21
 trans-1,2-Dichloroethene
 Concen: 18.16 ug/l
 RT: 3.17 min Scan# 330
 Delta R.T. -0.00 min
 Lab File: VX006082.D
 Acq: 19 Nov 2018 11:14

Instrument :
 MSVOA_X
 ClientSampled :
 VX1119WBS01

Tgt Ion	Resp	Lower	Upper
96	18316		
96	100		
61	144.3	115.6	173.4
98	62.9	50.2	75.2

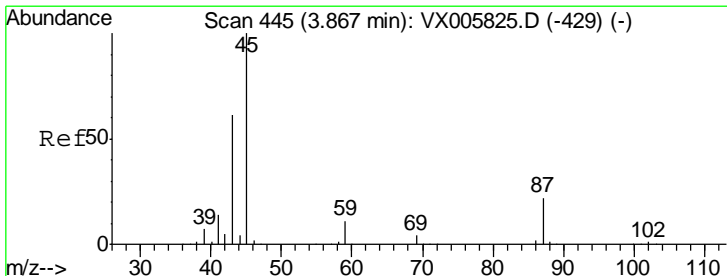
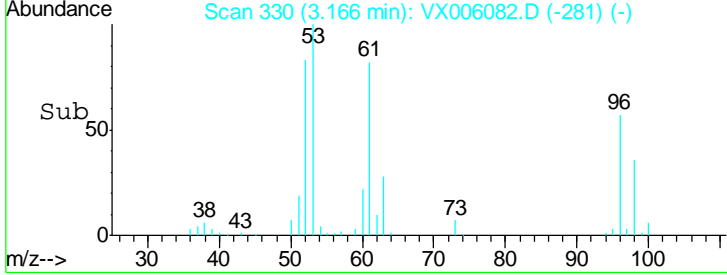
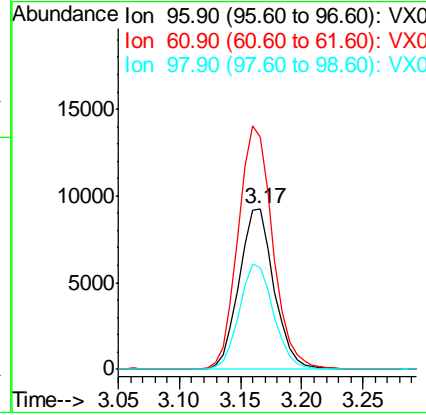
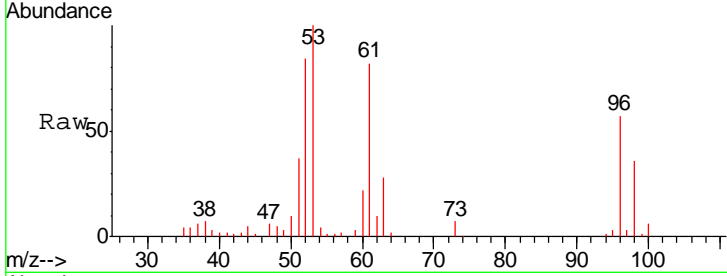

#22
 Diisopropyl ether
 Concen: 18.79 ug/l
 RT: 3.87 min Scan# 446
 Delta R.T. 0.01 min
 Lab File: VX006082.D
 Acq: 19 Nov 2018 11:14

Tgt Ion	Resp	Lower	Upper
45	70289		
45	100		
43	56.0	47.4	71.2
87	25.1	15.9	23.9#
59	12.0	7.7	11.5#

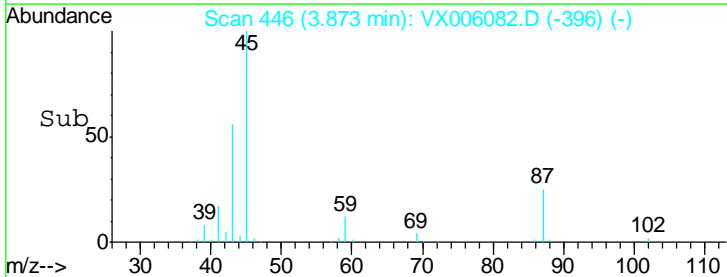
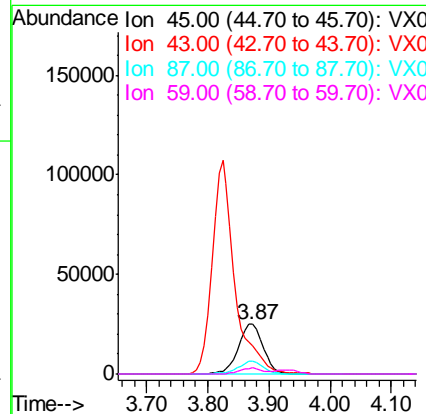
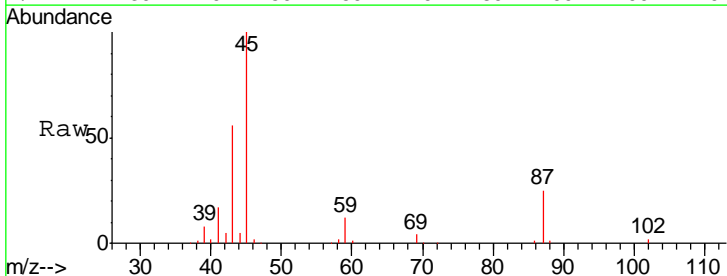

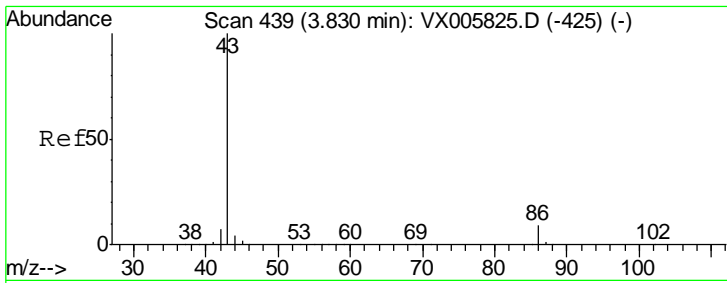

#23
 Vinyl Acetate
 Concen: 86.77 ug/l
 RT: 3.82 min Scan# 438
 Delta R.T. -0.01 min
 Lab File: VX006082.D
 Acq: 19 Nov 2018 11:14

Instrument :
 MSVOA_X
 ClientSampled :
 VX1119WBS01

Tgt Ion	Resp	Lower	Upper
43	100		
86	9.3	7.4	11.2

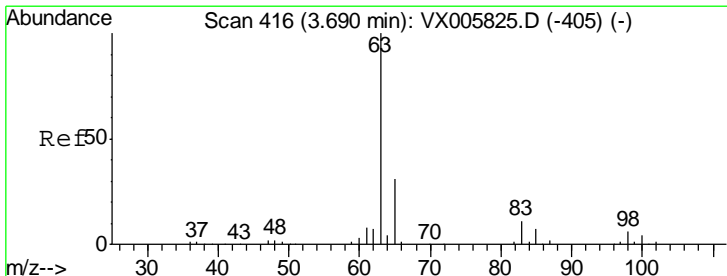
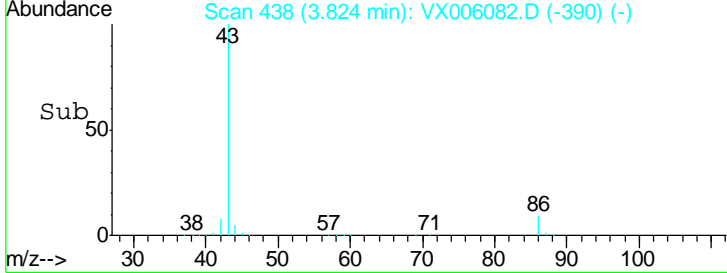
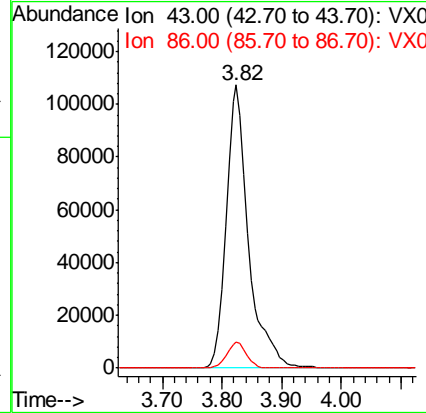
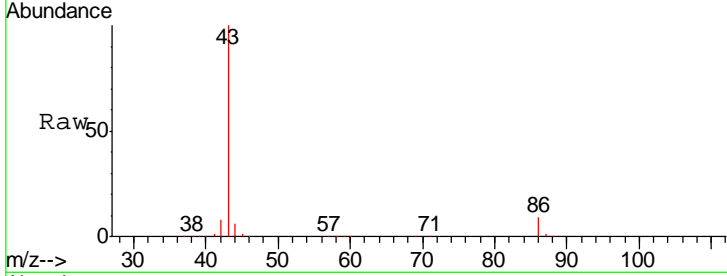

#24
 1,1-Dichloroethane
 Concen: 18.51 ug/l
 RT: 3.70 min Scan# 417
 Delta R.T. 0.01 min
 Lab File: VX006082.D
 Acq: 19 Nov 2018 11:14

Tgt Ion	Resp	Lower	Upper
63	100		
98	5.8	3.2	9.6
100	4.3	2.1	6.2

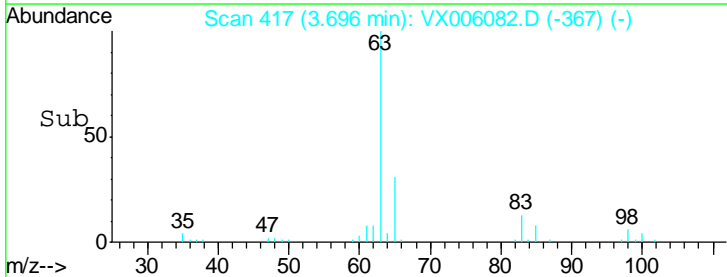
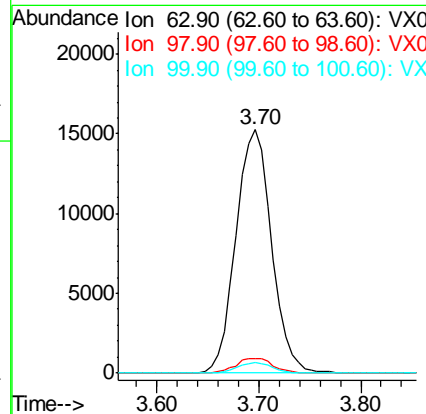
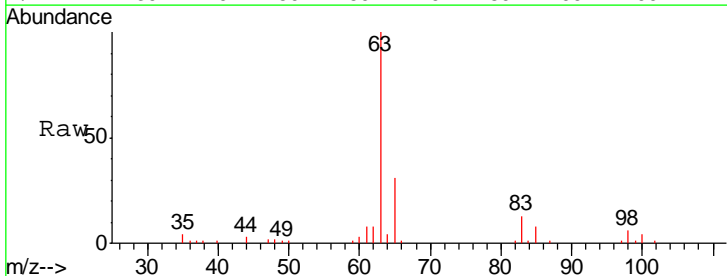

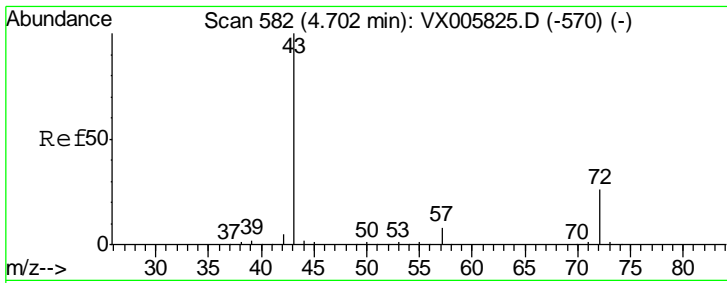

#25
 2-Butanone
 Concen: 98.84 ug/l
 RT: 4.70 min Scan# 582
 Delta R.T. -0.00 min
 Lab File: VX006082.D
 Acq: 19 Nov 2018 11:14

Instrument :
 MSVOA_X
 ClientSampled :
 VX1119WBS01

Tgt Ion: 43 Resp: 104064
 Ion Ratio Lower Upper
 43 100
 72 24.1 19.2 28.8

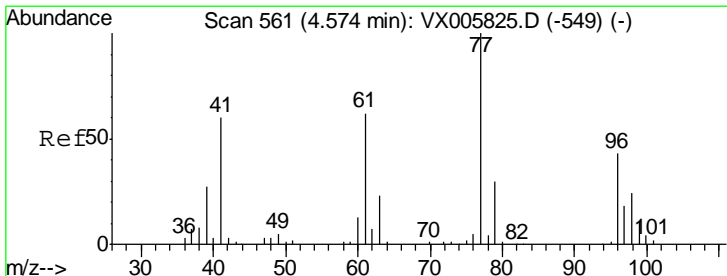
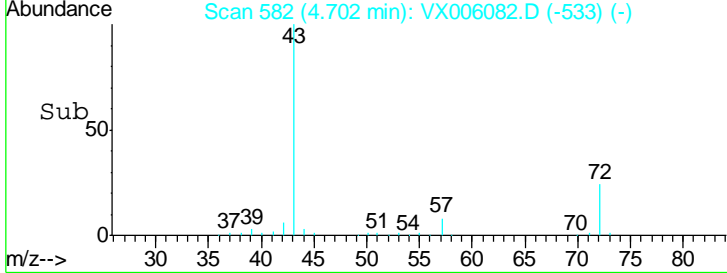
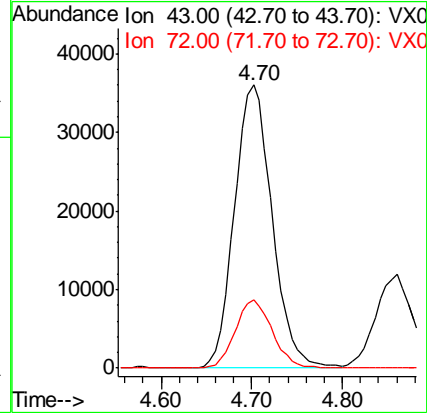
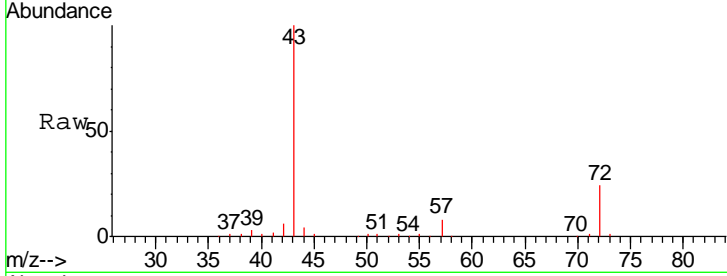

#26
 2,2-Dichloropropane
 Concen: 20.08 ug/l
 RT: 4.59 min Scan# 563
 Delta R.T. 0.01 min
 Lab File: VX006082.D
 Acq: 19 Nov 2018 11:14

Tgt Ion: 77 Resp: 29396
 Ion Ratio Lower Upper
 77 100
 97 22.7 11.5 34.5

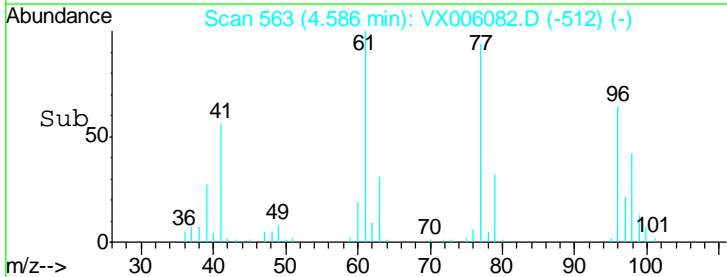
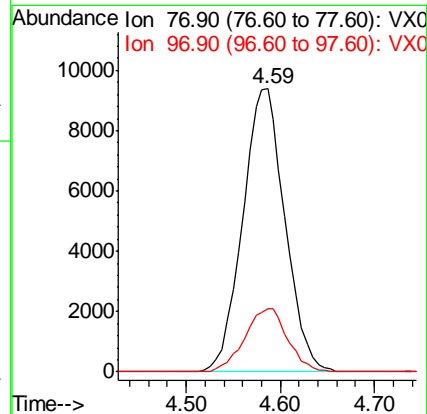
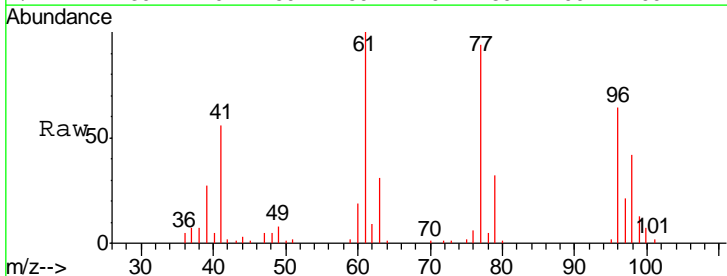

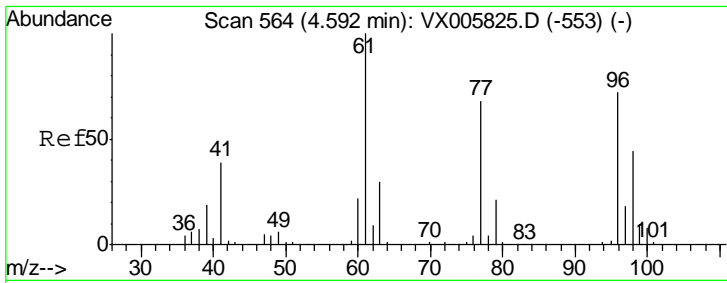

#27
 cis-1,2-Dichloroethene
 Concen: 18.67 ug/l
 RT: 4.60 min Scan# 565
 Delta R.T. 0.01 min
 Lab File: VX006082.D
 Acq: 19 Nov 2018 11:14

Instrument : MSVOA_X
 ClientSampled : VX1119WBS01

Tgt Ion	Resp	Lower	Upper
96	20796		
Ion Ratio			
96	100		
61	153.9	0.0	304.6
98	63.6	0.0	127.4

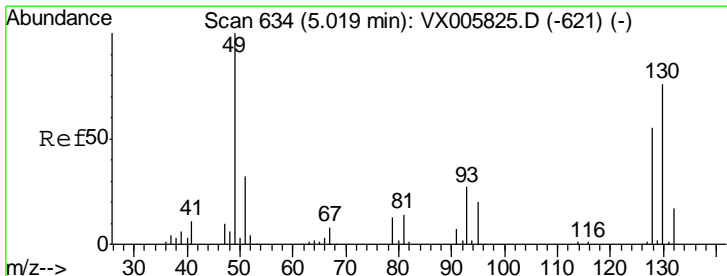
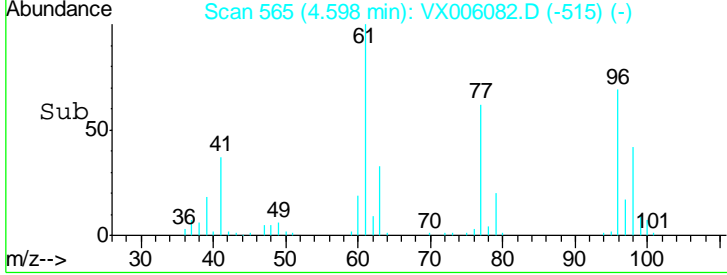
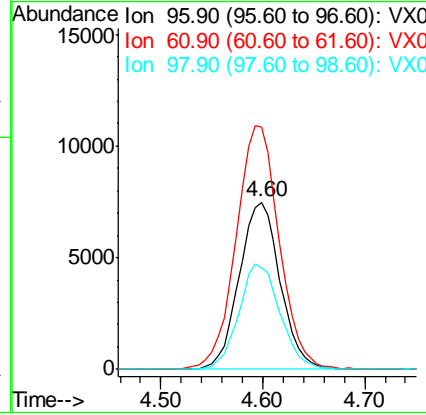
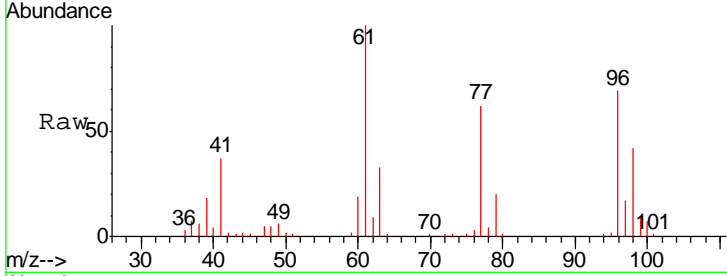

#28
 Bromochloromethane
 Concen: 19.81 ug/l
 RT: 5.01 min Scan# 633
 Delta R.T. -0.01 min
 Lab File: VX006082.D
 Acq: 19 Nov 2018 11:14

Tgt Ion	Resp	Lower	Upper
49	17671		
Ion Ratio			
49	100		
129	1.8	0.0	4.0
130	74.2	58.9	88.3

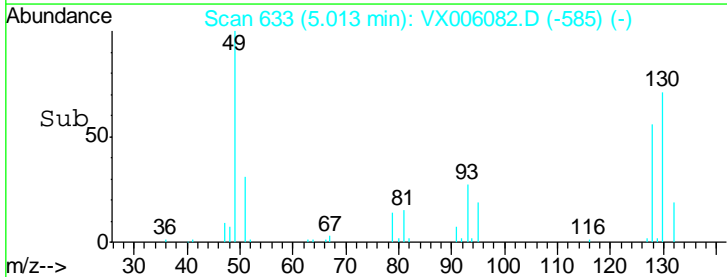
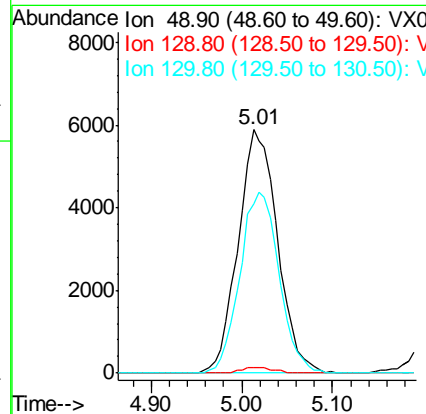
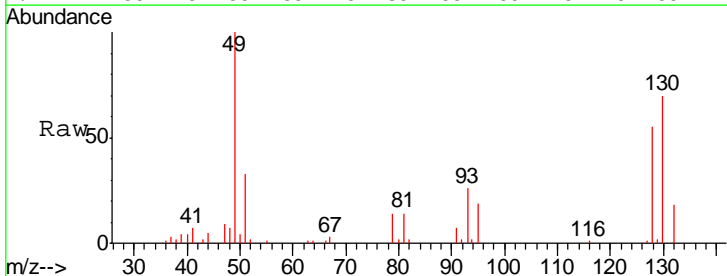

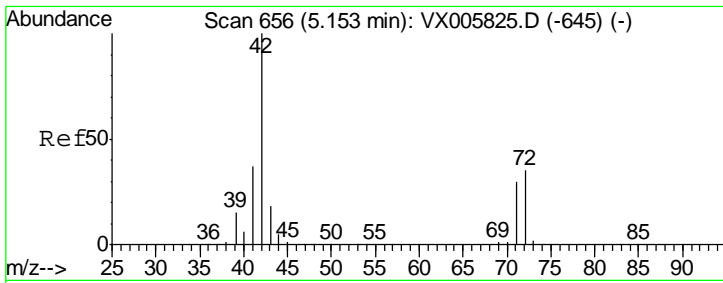

#29
 Tetrahydrofuran
 Concen: 96.05 ug/l
 RT: 5.16 min Scan# 657
 Delta R.T. 0.01 min
 Lab File: VX006082.D
 Acq: 19 Nov 2018 11:14

Instrument :
 MSVOA_X
 ClientSampled :
 VX1119WBS01

Tgt Ion	Resp	Lower	Upper
42	64937		
72	39.7	32.0	48.0
71	37.9	29.8	44.8

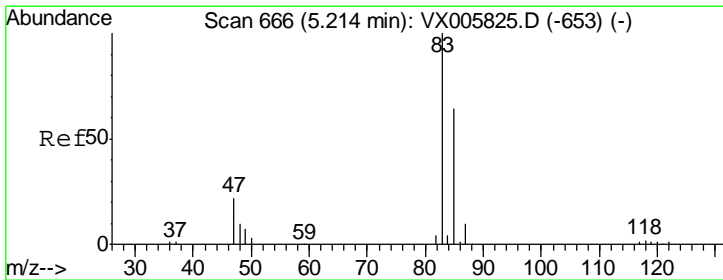
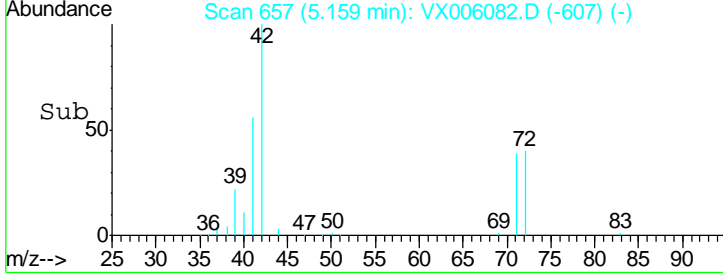
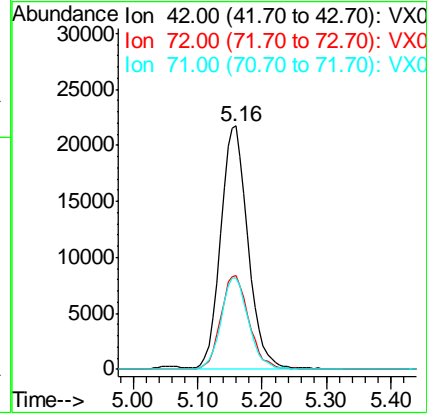
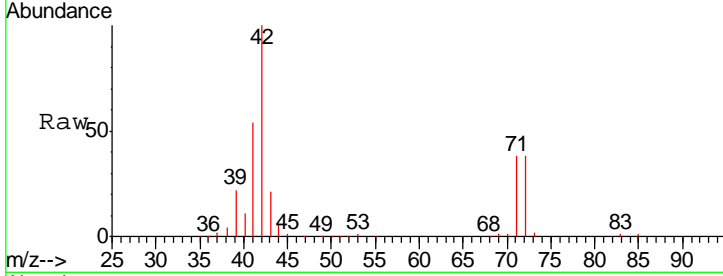

#30
 Chloroform
 Concen: 18.98 ug/l
 RT: 5.21 min Scan# 666
 Delta R.T. -0.00 min
 Lab File: VX006082.D
 Acq: 19 Nov 2018 11:14

Tgt Ion	Resp	Lower	Upper
83	36553		
85	64.8	50.6	76.0

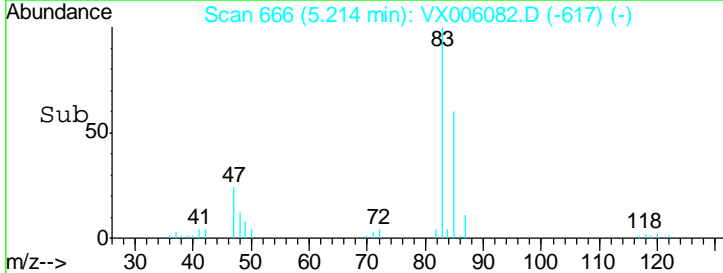
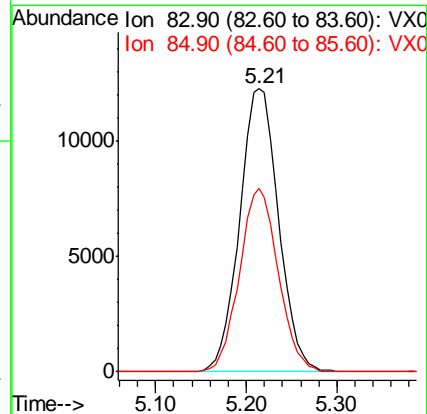
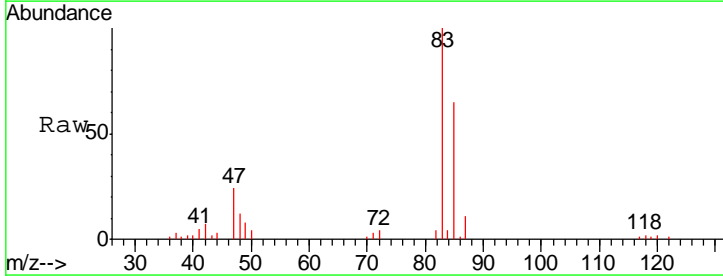

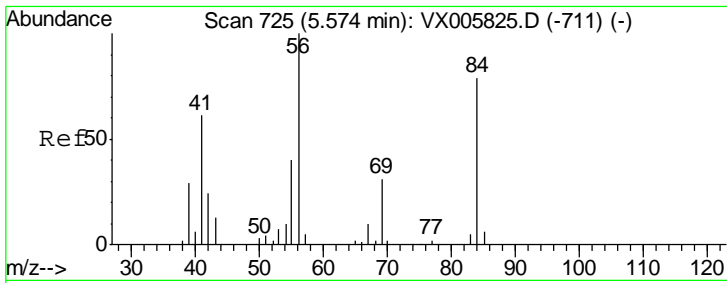

#31
 Cyclohexane
 Concen: 16.42 ug/l
 RT: 5.57 min Scan# 725
 Delta R.T. -0.00 min
 Lab File: VX006082.D
 Acq: 19 Nov 2018 11:14

Instrument :
 MSVOA_X
 ClientSampled :
 VX1119WBS01

Tgt Ion	Resp	Lower	Upper
56	100		
69	29.6	22.6	34.0
84	77.4	62.7	94.1

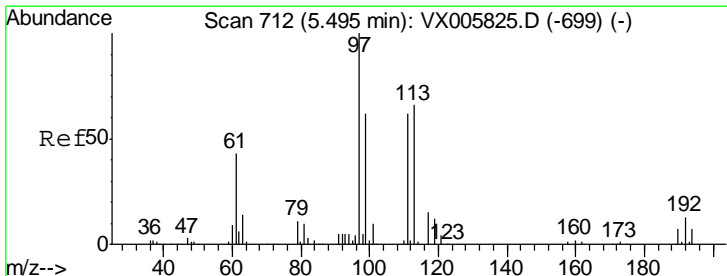
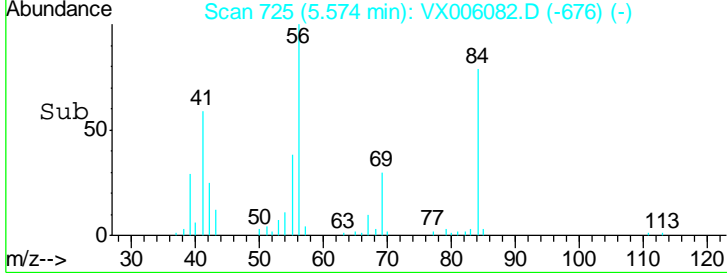
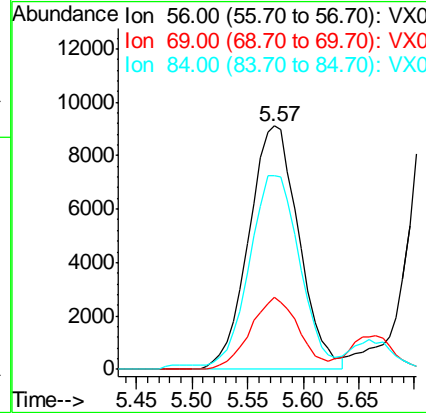
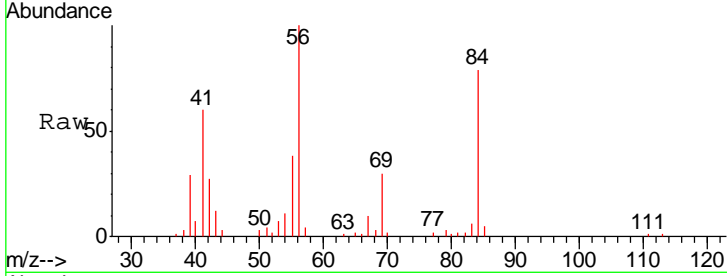

#32
 1,1,1-Trichloroethane
 Concen: 19.20 ug/l
 RT: 5.49 min Scan# 712
 Delta R.T. -0.00 min
 Lab File: VX006082.D
 Acq: 19 Nov 2018 11:14

Tgt Ion	Resp	Lower	Upper
97	100		
99	64.2	52.3	78.5
61	44.6	35.2	52.8

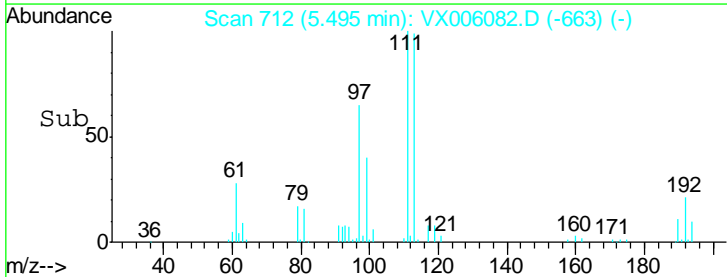
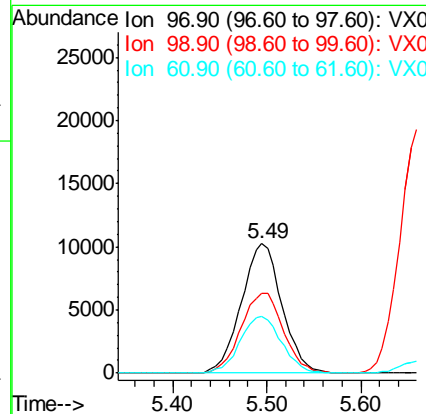
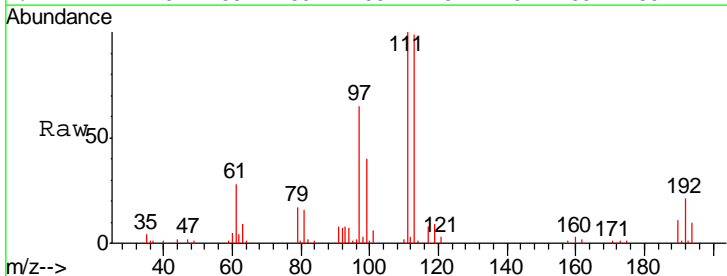

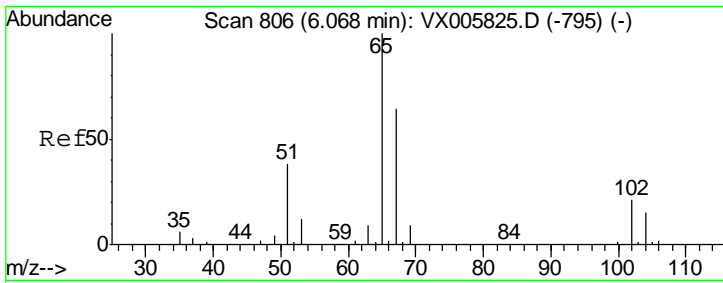

#33
 1,2-Dichloroethane-d4
 Concen: 47.65 ug/l
 RT: 6.07 min Scan# 806
 Delta R.T. -0.00 min
 Lab File: VX006082.D
 Acq: 19 Nov 2018 11:14

Instrument : MSVOA_X
 ClientSampled : VX1119WBS01

Tgt Ion	Resp	Lower	Upper
65	59266		
67	52.8	0.0	105.0

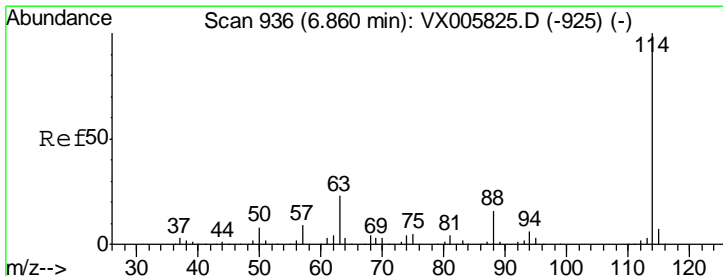
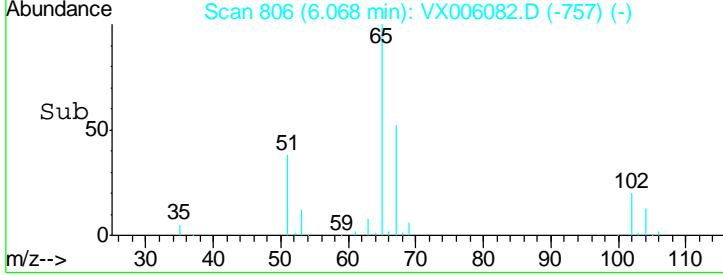
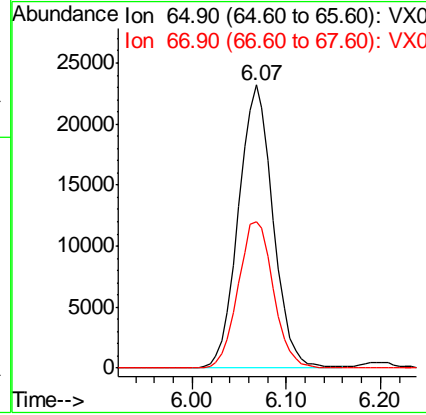
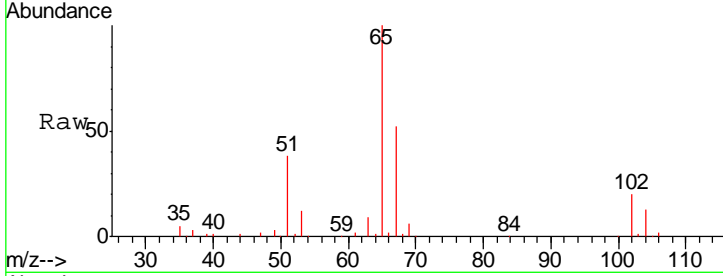

#34
 1,4-Difluorobenzene
 Concen: 50.00 ug/l
 RT: 6.86 min Scan# 936
 Delta R.T. -0.00 min
 Lab File: VX006082.D
 Acq: 19 Nov 2018 11:14

Tgt Ion	Resp	Lower	Upper
114	154594		
63	20.8	0.0	42.8
88	15.5	0.0	31.2

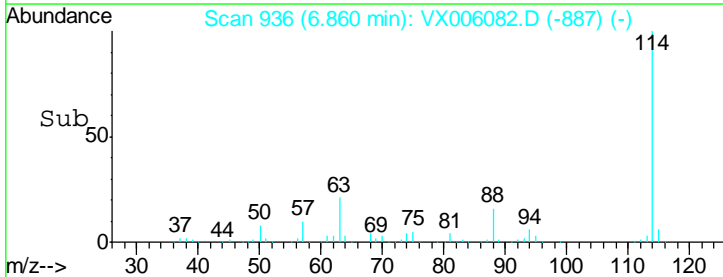
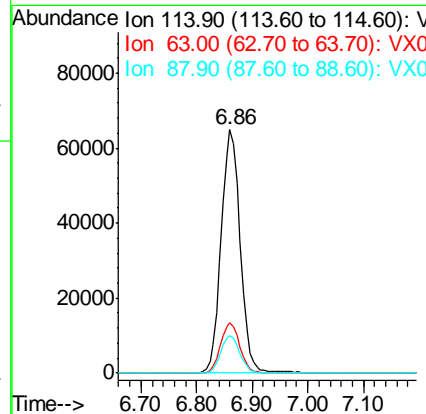
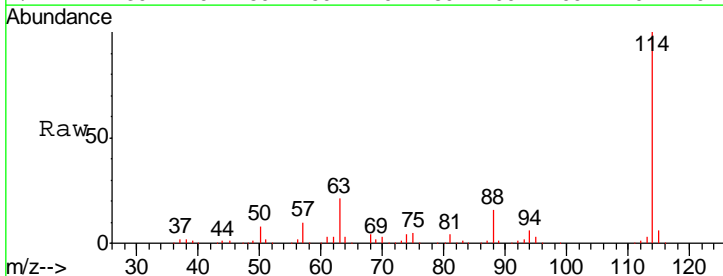

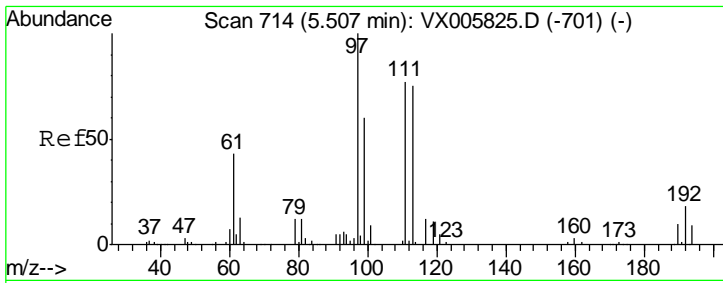

#35
 Dibromofluoromethane
 Concen: 45.96 ug/l
 RT: 5.50 min Scan# 713
 Delta R.T. -0.01 min
 Lab File: VX006082.D
 Acq: 19 Nov 2018 11:14

Instrument :
 MSVOA_X
 ClientSampled :
 VX1119WBS01

Tgt Ion	Resp	Lower	Upper
113	48329		
111	100.6	82.3	123.5
192	23.1	17.9	26.9

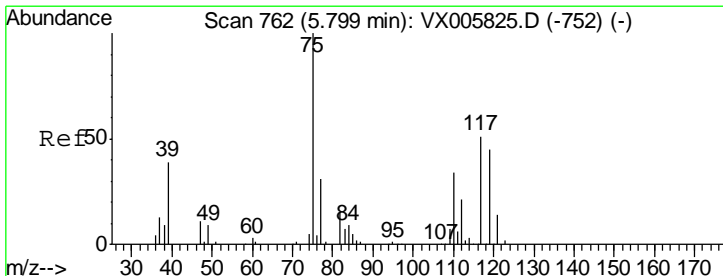
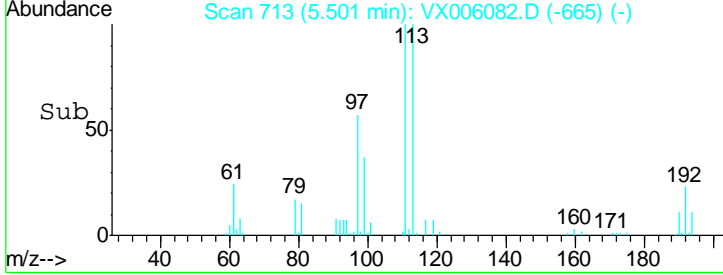
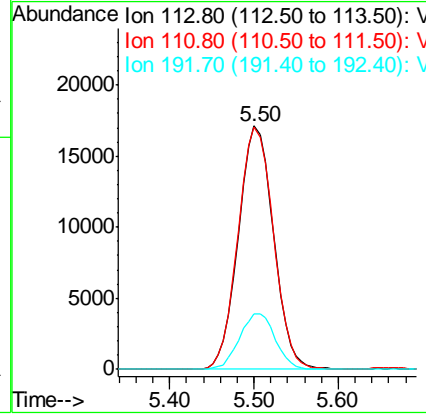
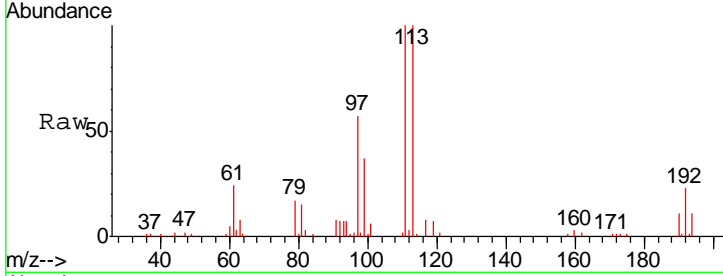

#36
 1,1-Dichloropropene
 Concen: 17.28 ug/l
 RT: 5.80 min Scan# 762
 Delta R.T. -0.00 min
 Lab File: VX006082.D
 Acq: 19 Nov 2018 11:14

Tgt Ion	Resp	Lower	Upper
75	25754		
110	35.1	17.4	52.2
77	30.2	25.8	38.6

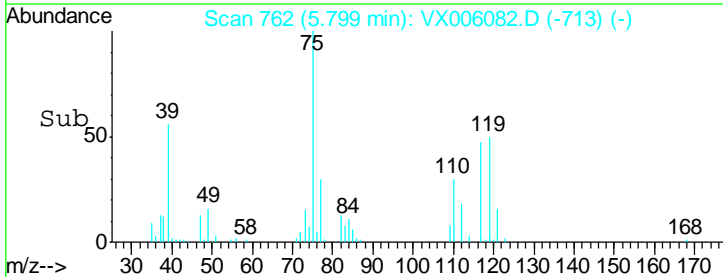
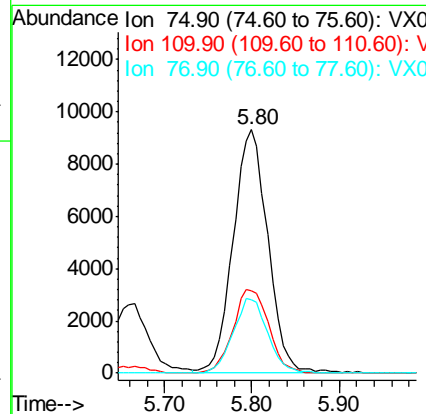
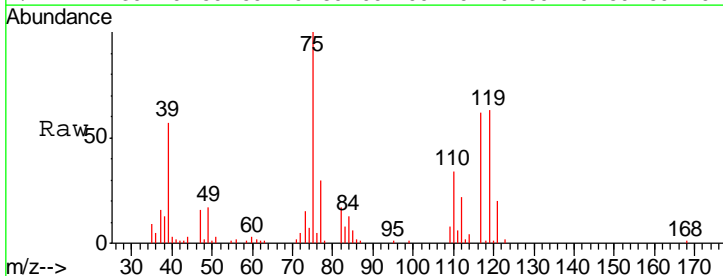

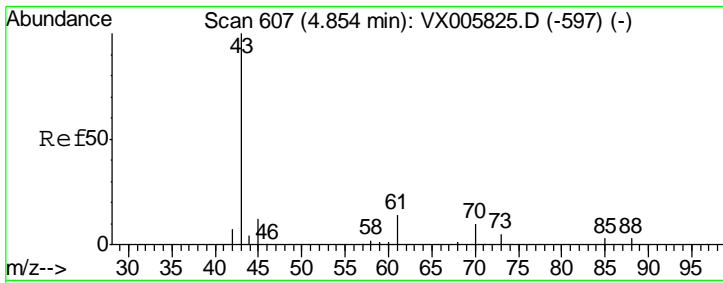

#37
Ethyl Acetate
Concen: 17.65 ug/l
RT: 4.86 min Scan# 608
Delta R.T. 0.01 min
Lab File: VX006082.D
Acq: 19 Nov 2018 11:14

Instrument :
MSVOA_X
ClientSampled :
VX1119WBS01

Tgt Ion	Resp	Lower	Upper
43	34596		
61	13.0	10.8	16.2
70	9.6	7.8	11.8

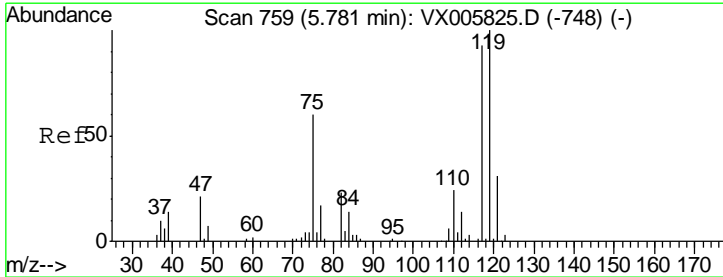
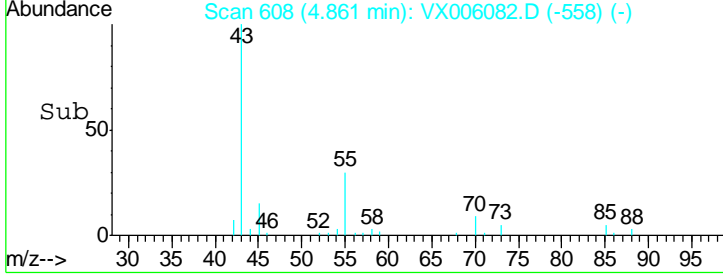
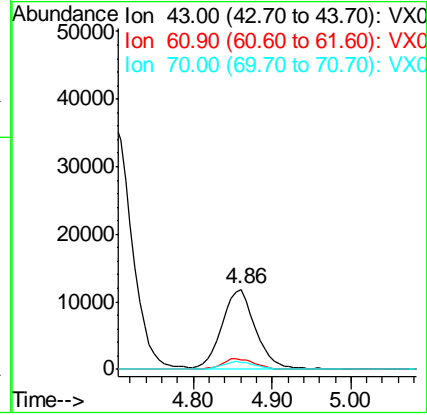
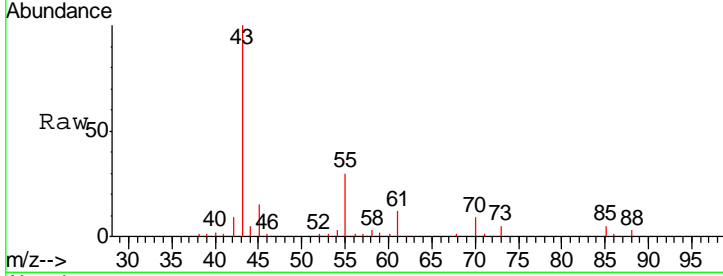

#38
Carbon Tetrachloride
Concen: 17.93 ug/l
RT: 5.78 min Scan# 759
Delta R.T. -0.00 min
Lab File: VX006082.D
Acq: 19 Nov 2018 11:14

Tgt Ion	Resp	Lower	Upper
117	26758		
119	97.8	78.1	117.1
121	30.9	24.6	36.8

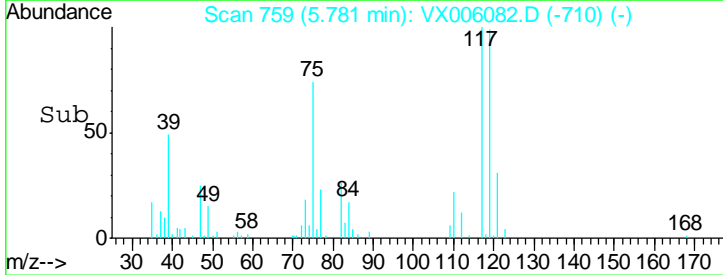
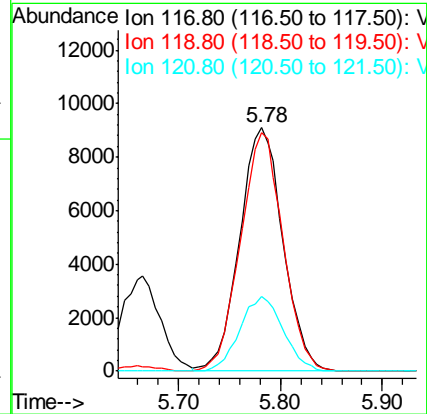
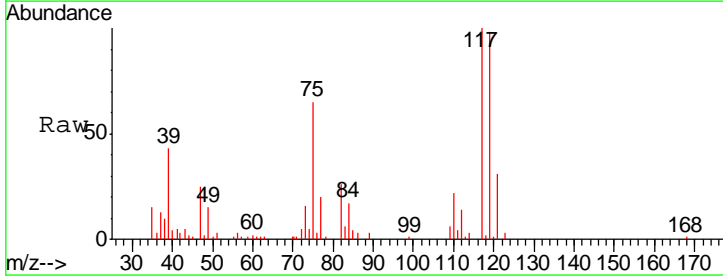

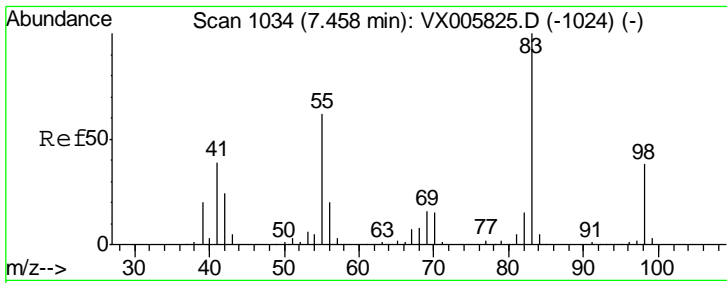

#39
 Methylcyclohexane
 Concen: 17.40 ug/l
 RT: 7.46 min Scan# 1035
 Delta R.T. 0.01 min
 Lab File: VX006082.D
 Acq: 19 Nov 2018 11:14

Instrument :
 MSVOA_X
 ClientSampled :
 VX1119WBS01

Tgt Ion	Resp	Lower	Upper
83	26284		
55	83.5	63.7	95.5
98	45.4	36.2	54.2

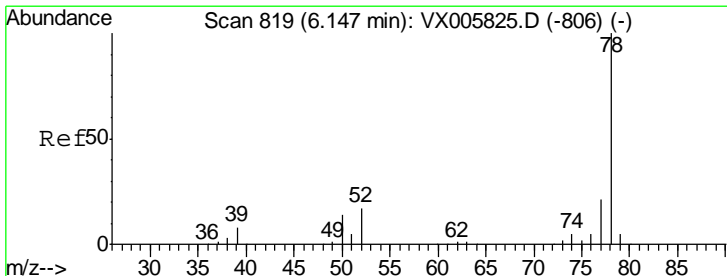
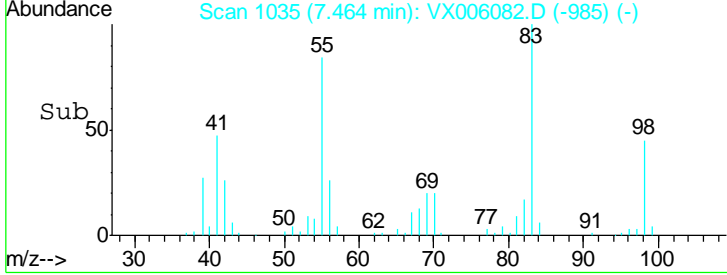
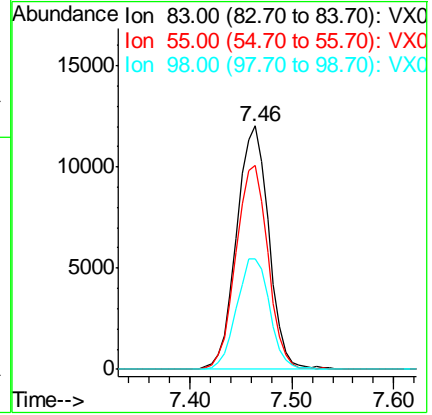
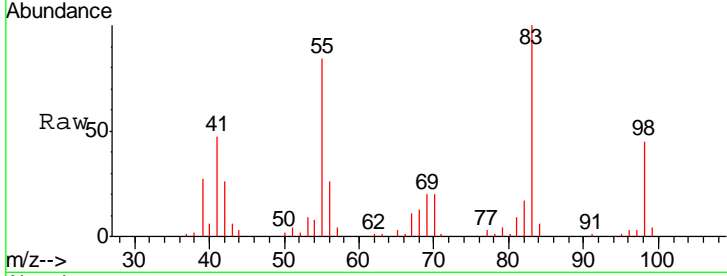

#40
 Benzene
 Concen: 17.60 ug/l
 RT: 6.14 min Scan# 818
 Delta R.T. -0.01 min
 Lab File: VX006082.D
 Acq: 19 Nov 2018 11:14

Tgt Ion	Resp	Lower	Upper
78	76478		
77	23.6	18.4	27.6

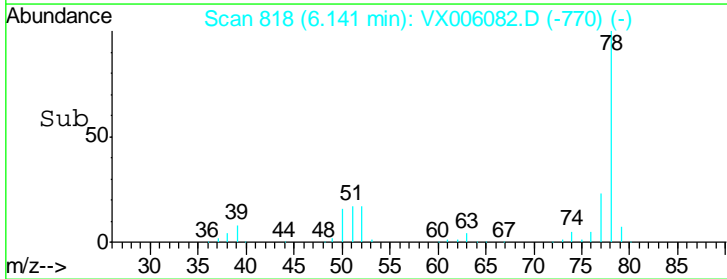
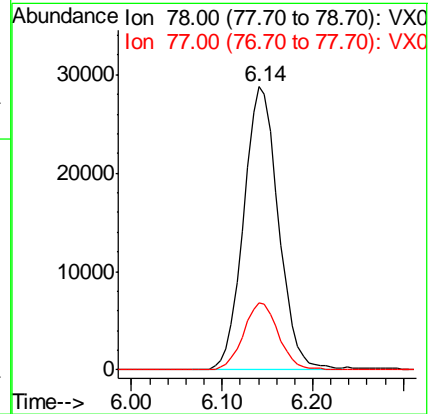
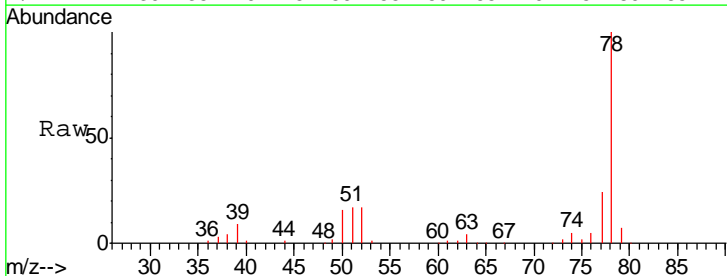

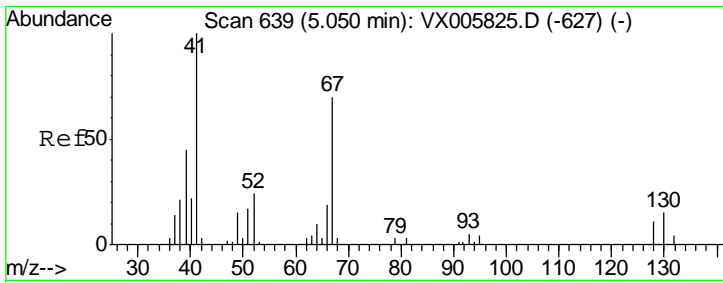

#41
 Methacrylonitrile
 Concen: 19.14 ug/l
 RT: 5.06 min Scan# 640
 Delta R.T. 0.01 min
 Lab File: VX006082.D
 Acq: 19 Nov 2018 11:14

Instrument :
 MSVOA_X
 ClientSampled :
 VX1119WBS01

Tgt Ion	Resp	Lower	Upper
41	100		
39	52.9	42.2	63.2
67	66.1	53.4	80.0
52	28.1	23.4	35.2

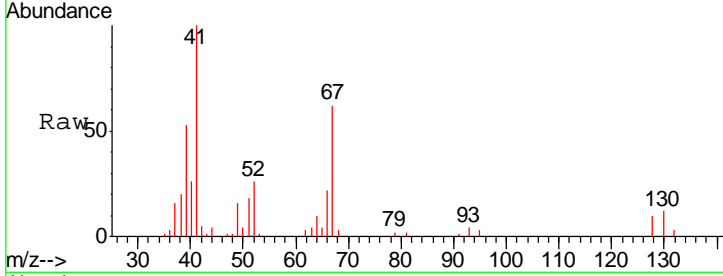

Abundance Ion 41.00 (40.70 to 41.70): VX0
 Ion 39.00 (38.70 to 39.70): VX0
 Ion 67.00 (66.70 to 67.70): VX0
 Ion 52.00 (51.70 to 52.70): VX0

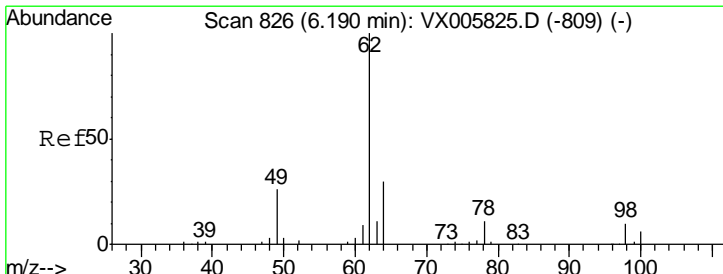
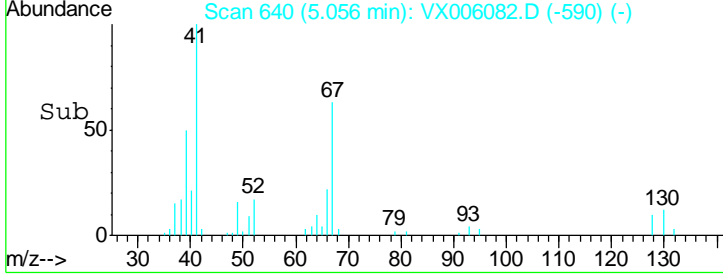
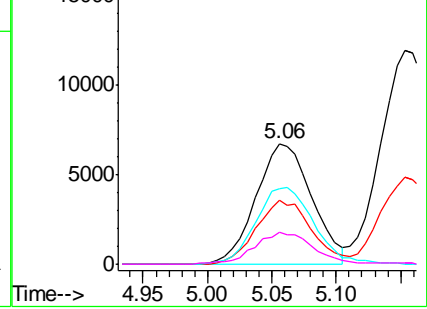

#42
 1,2-Dichloroethane
 Concen: 18.54 ug/l
 RT: 6.20 min Scan# 827
 Delta R.T. 0.01 min
 Lab File: VX006082.D
 Acq: 19 Nov 2018 11:14

Tgt Ion	Resp	Lower	Upper
62	100		
98	9.0	0.0	17.8

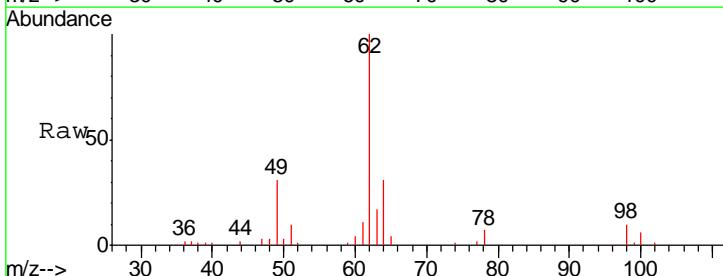

Abundance Ion 61.90 (61.60 to 62.60): VX0
 Ion 97.90 (97.60 to 98.60): VX0

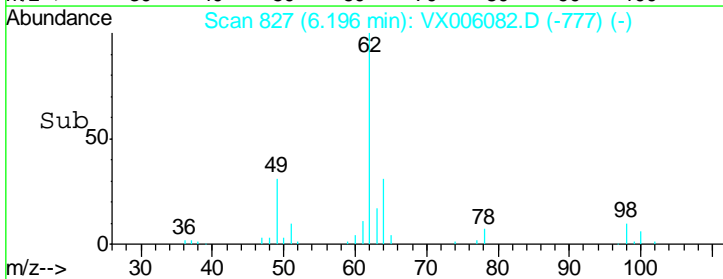
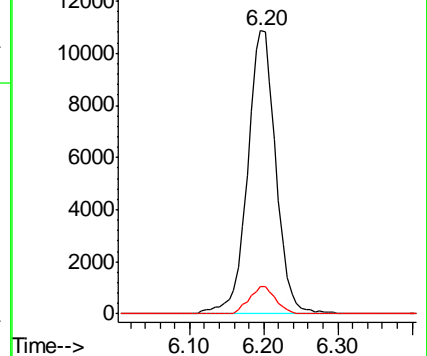

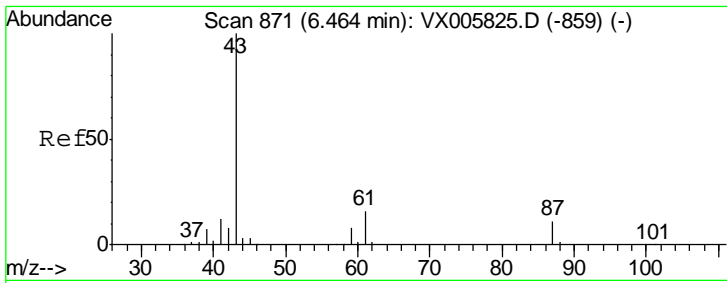

#43
 Isopropyl Acetate
 Concen: 17.84 ug/l
 RT: 6.46 min Scan# 871
 Delta R.T. -0.00 min
 Lab File: VX006082.D
 Acq: 19 Nov 2018 11:14

Instrument :
 MSVOA_X
 ClientSampled :
 VX1119WBS01

Tgt Ion	Resp	Lower	Upper
43	50675		
61	19.3	14.6	22.0
87	11.7	9.6	14.4

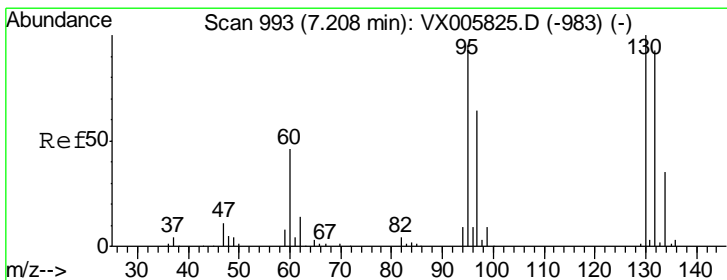
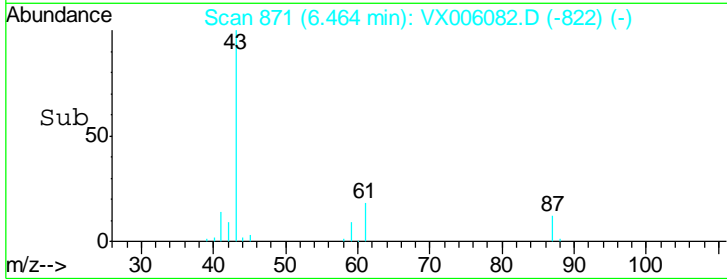
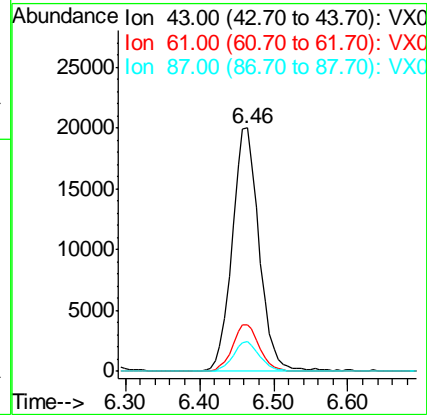
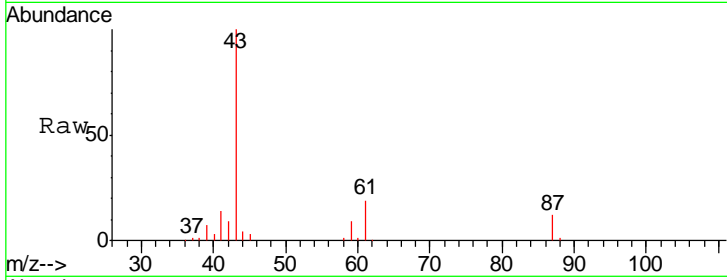

#44
 Trichloroethene
 Concen: 18.79 ug/l
 RT: 7.21 min Scan# 994
 Delta R.T. 0.01 min
 Lab File: VX006082.D
 Acq: 19 Nov 2018 11:14

Tgt Ion	Resp	Lower	Upper
130	20727		
95	95.2	0.0	194.2

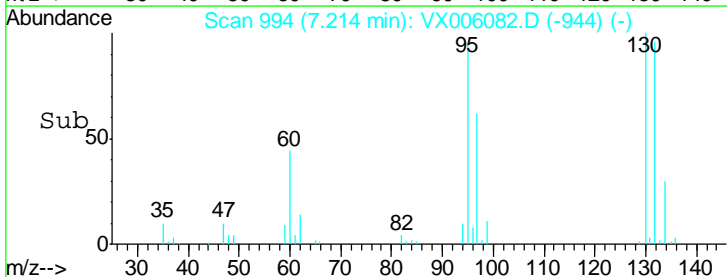
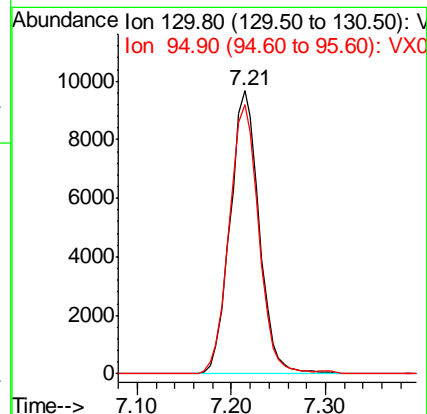
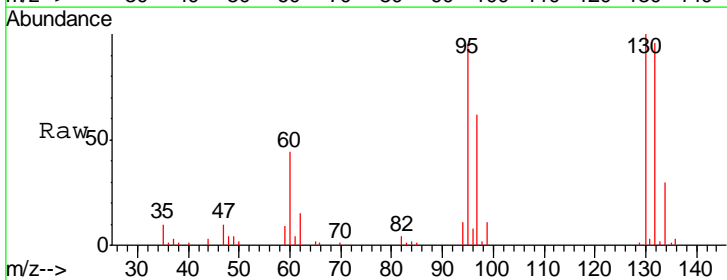

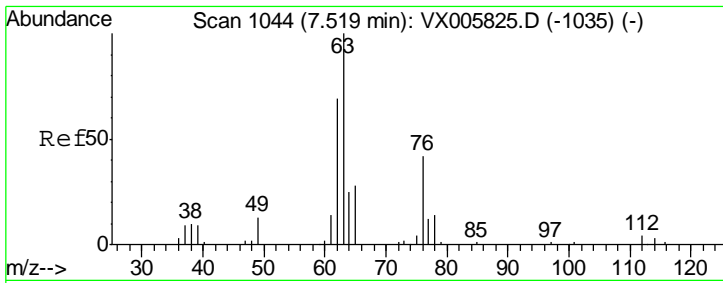

#45
 1,2-Dichloropropane
 Concen: 19.87 ug/l
 RT: 7.52 min Scan# 1044
 Delta R.T. -0.00 min
 Lab File: VX006082.D
 Acq: 19 Nov 2018 11:14

Instrument :
 MSVOA_X
 ClientSampled :
 VX1119WBS01

Tgt Ion	Resp	Lower	Upper
63	100		
65	30.3	24.8	37.2

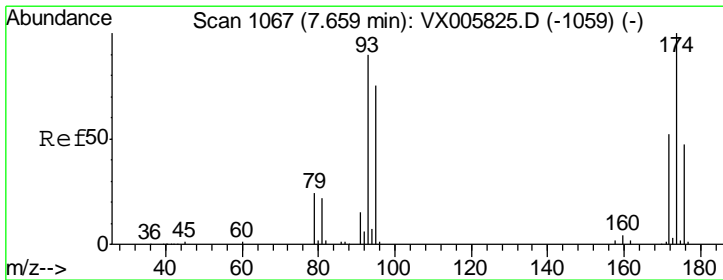
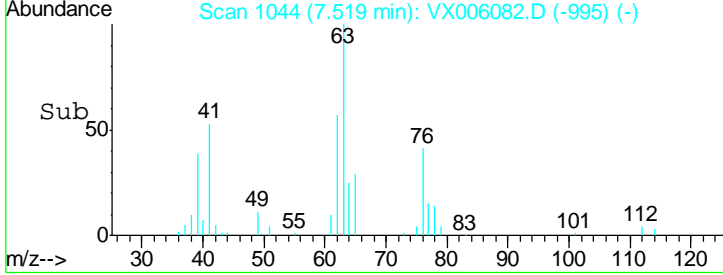
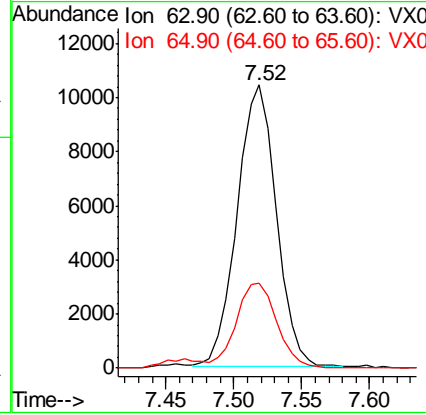
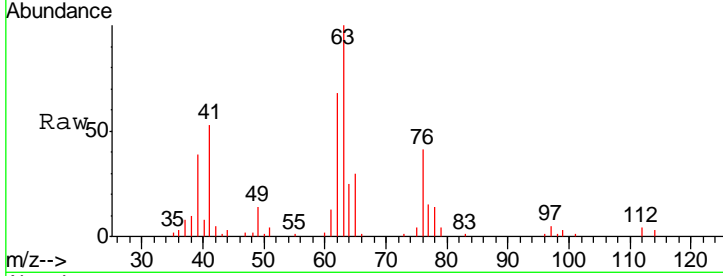

#46
 Dibromomethane
 Concen: 20.74 ug/l
 RT: 7.66 min Scan# 1068
 Delta R.T. 0.01 min
 Lab File: VX006082.D
 Acq: 19 Nov 2018 11:14

Tgt Ion	Resp	Lower	Upper
93	100		
95	82.9	67.4	101.0
174	114.5	91.5	137.3

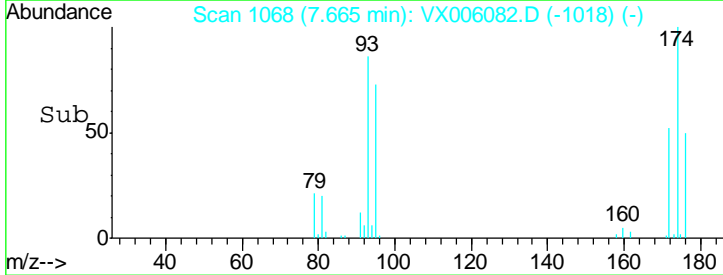
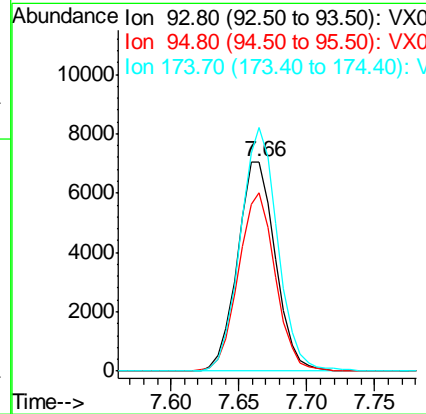
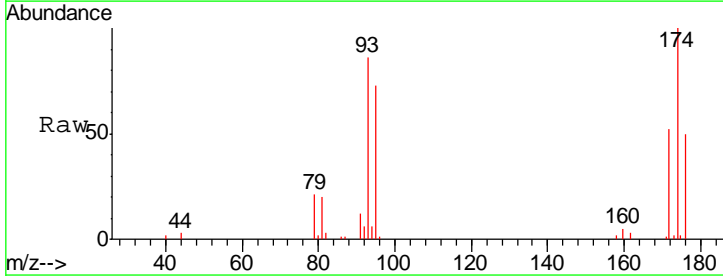

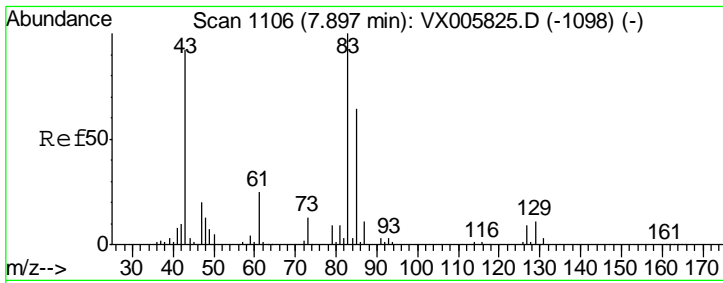

#47
 Bromodichloromethane
 Concen: 22.50 ug/l
 RT: 7.90 min Scan# 1107
 Delta R.T. 0.01 min
 Lab File: VX006082.D
 Acq: 19 Nov 2018 11:14

Instrument :
 MSVOA_X
 ClientSampled :
 VX1119WBS01

Tgt Ion	Resp	Lower	Upper
83	28136		
83	100		
85	63.2	50.2	75.4
127	9.5	6.9	10.3

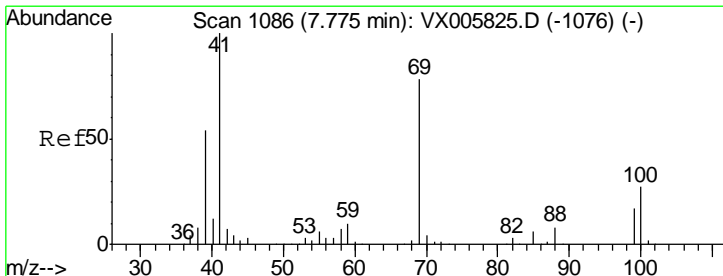
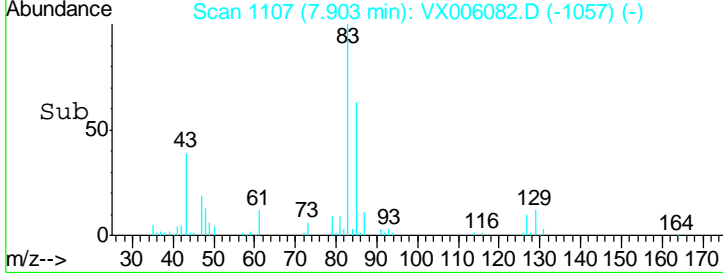
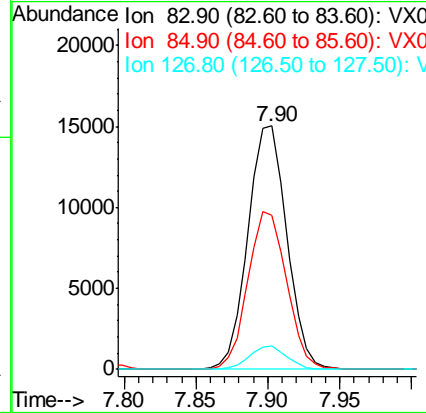
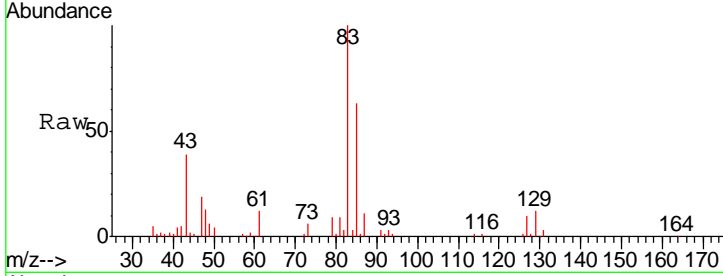

#48
 Methyl methacrylate
 Concen: 20.00 ug/l
 RT: 7.77 min Scan# 1086
 Delta R.T. -0.00 min
 Lab File: VX006082.D
 Acq: 19 Nov 2018 11:14

Tgt Ion	Resp	Lower	Upper
41	25505		
41	100		
69	77.4	63.2	94.8
39	51.9	42.2	63.2

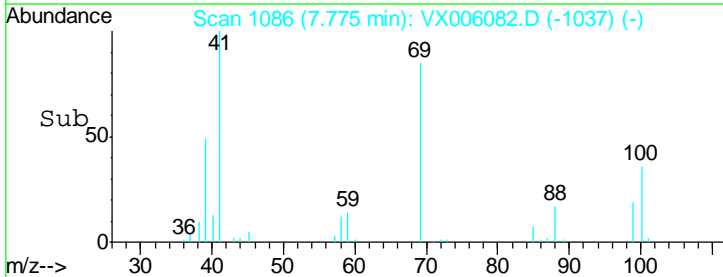
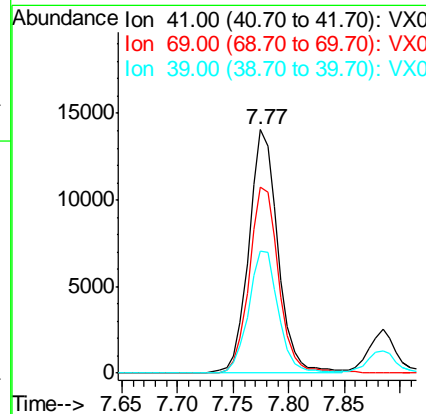
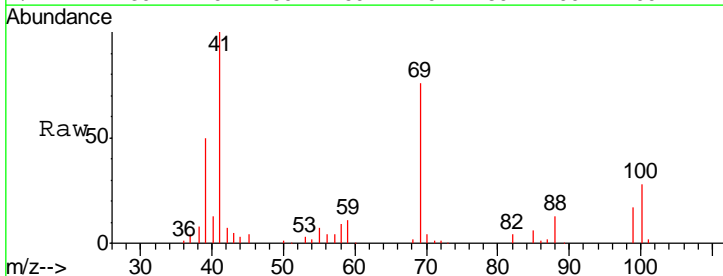

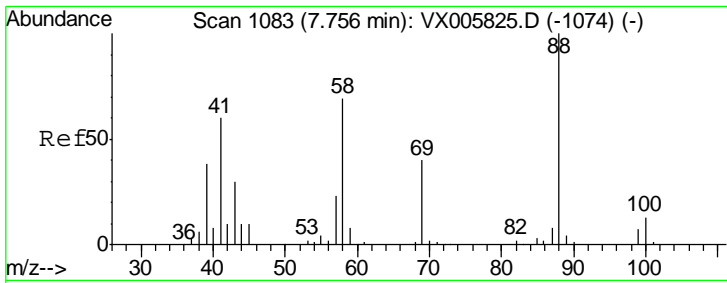

#49
 1,4-Dioxane
 Concen: 427.19 ug/l
 RT: 7.76 min Scan# 1083
 Delta R.T. -0.00 min
 Lab File: VX006082.D
 Acq: 19 Nov 2018 11:14

Instrument :
 MSVOA_X
 ClientSampled :
 VX1119WBS01

Tgt Ion	Resp	Lower	Upper
88	11738		
43	33.7	27.4	41.0
58	75.6	59.4	89.2

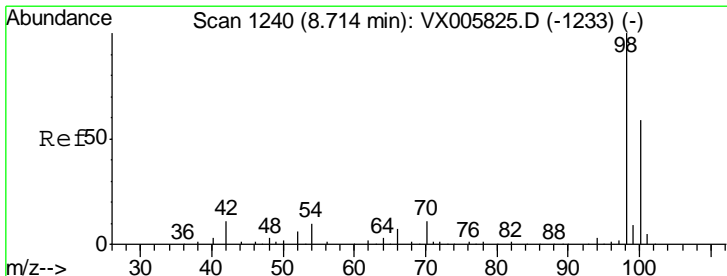
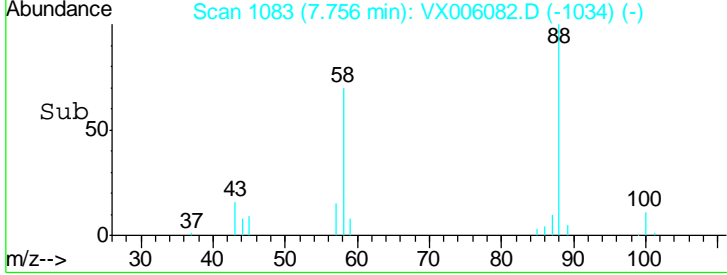
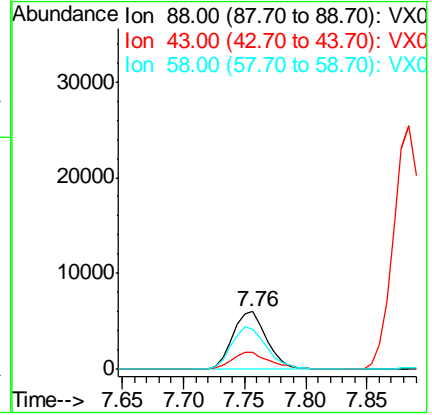
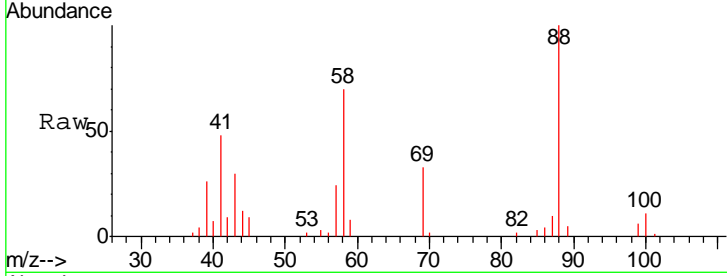

#50
 Toluene-d8
 Concen: 50.70 ug/l
 RT: 8.71 min Scan# 1240
 Delta R.T. -0.00 min
 Lab File: VX006082.D
 Acq: 19 Nov 2018 11:14

Tgt Ion	Resp	Lower	Upper
98	177218		
100	63.5	51.3	76.9

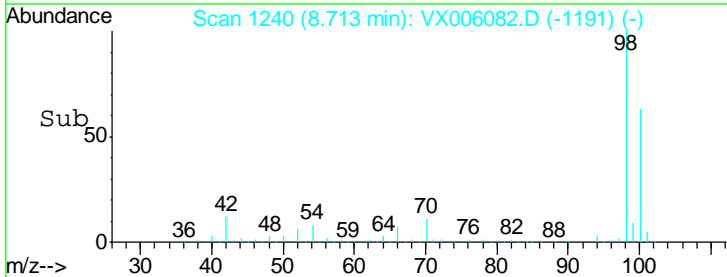
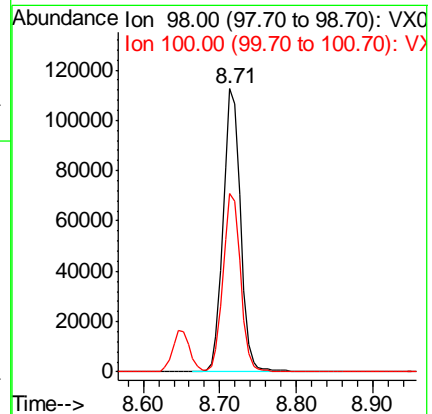
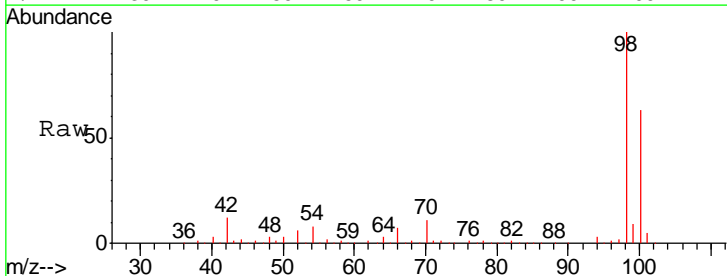

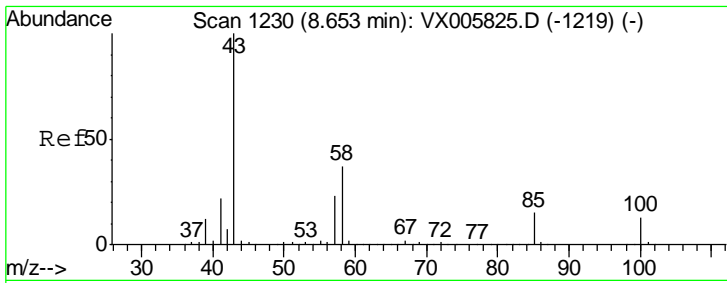

#51
 4-Methyl-2-Pentanone
 Concen: 105.92 ug/l
 RT: 8.65 min Scan# 1229
 Delta R.T. -0.01 min
 Lab File: VX006082.D
 Acq: 19 Nov 2018 11:14

Instrument :
 MSVOA_X
 ClientSampled :
 VX1119WBS01

Tgt Ion: 43 Resp: 189572
 Ion Ratio Lower Upper
 43 100
 58 37.6 29.7 44.5

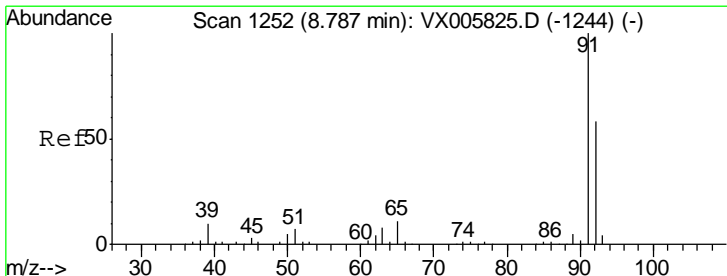
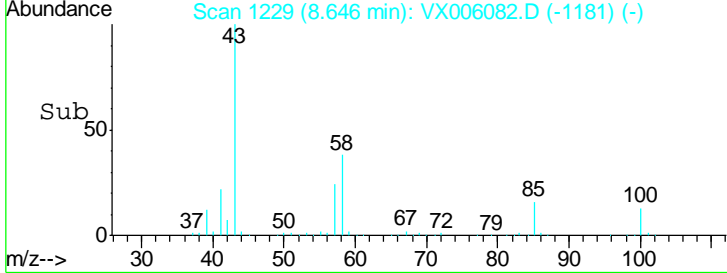
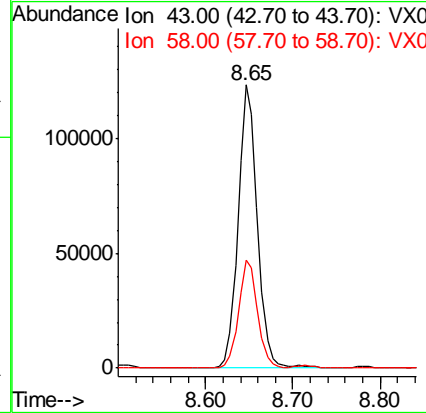
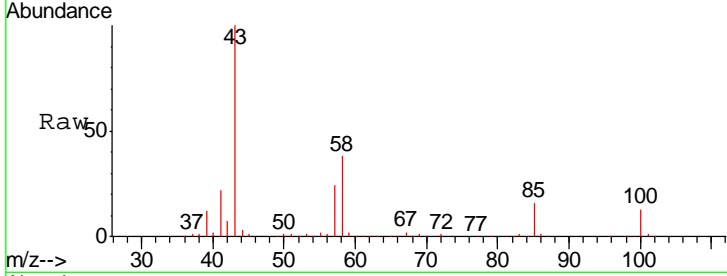

#52
 Toluene
 Concen: 19.78 ug/l
 RT: 8.79 min Scan# 1252
 Delta R.T. -0.00 min
 Lab File: VX006082.D
 Acq: 19 Nov 2018 11:14

Tgt Ion: 92 Resp: 48033
 Ion Ratio Lower Upper
 92 100
 91 176.1 140.4 210.6

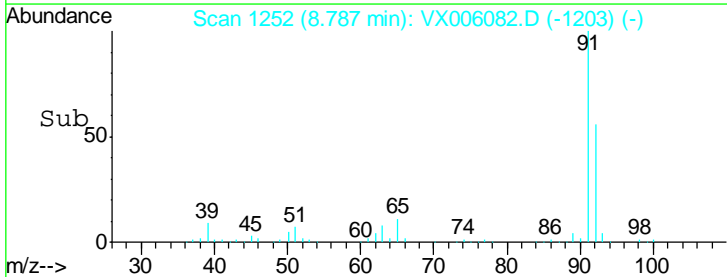
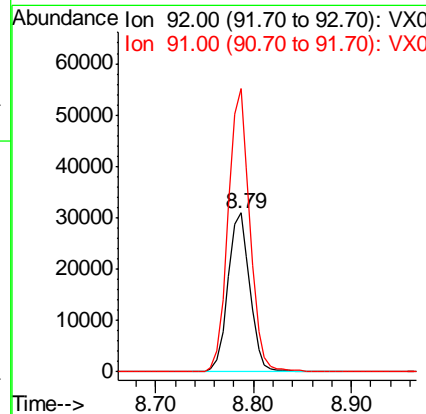
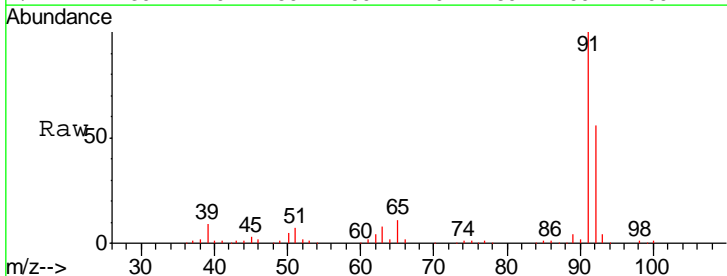

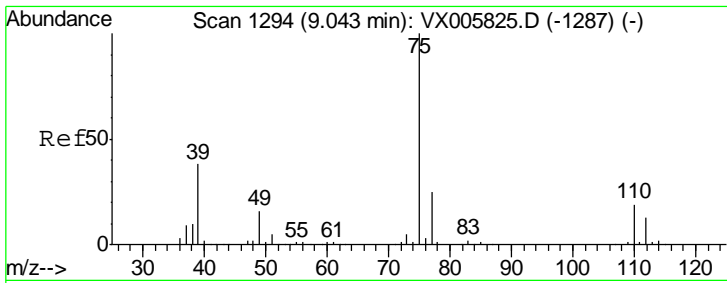

#53
 t-1,3-Dichloropropene
 Concen: 19.95 ug/l
 RT: 9.04 min Scan# 1294
 Delta R.T. -0.00 min
 Lab File: VX006082.D
 Acq: 19 Nov 2018 11:14

Instrument :
 MSVOA_X
 ClientSampleId :
 VX1119WBS01

Tgt Ion: 75 Resp: 29435
 Ion Ratio Lower Upper
 75 100
 77 31.5 25.4 38.2

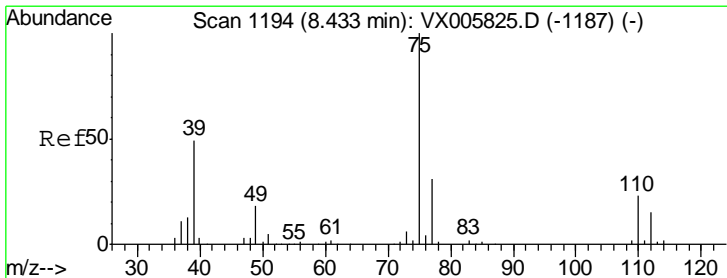
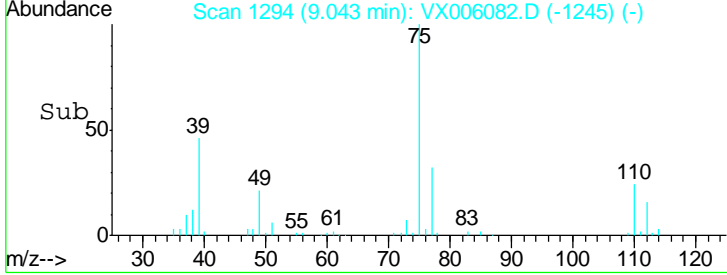
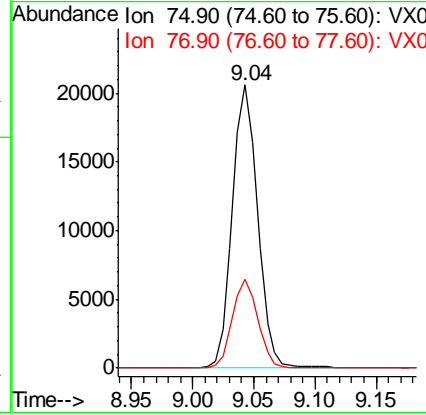
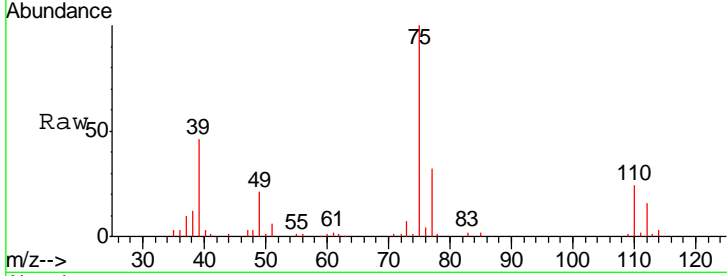

#54
 cis-1,3-Dichloropropene
 Concen: 21.44 ug/l
 RT: 8.44 min Scan# 1195
 Delta R.T. 0.01 min
 Lab File: VX006082.D
 Acq: 19 Nov 2018 11:14

Tgt Ion: 75 Resp: 32257
 Ion Ratio Lower Upper
 75 100
 77 31.7 25.2 37.8
 39 47.7 38.2 57.2

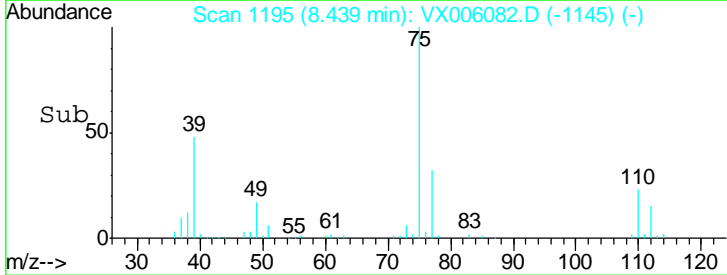
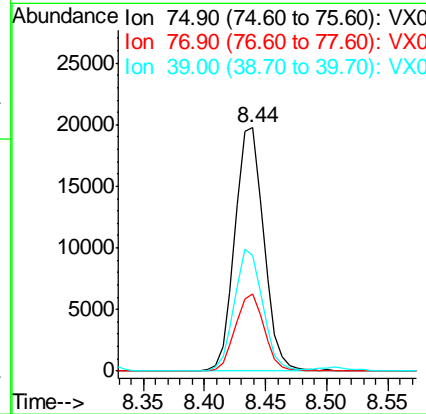
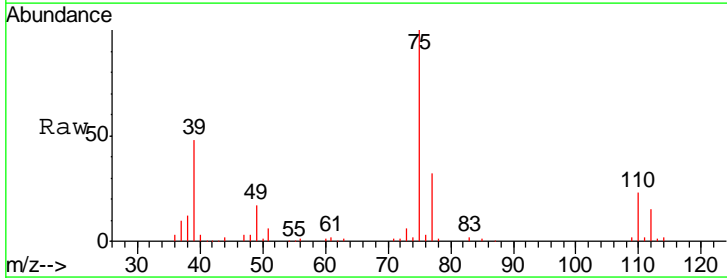

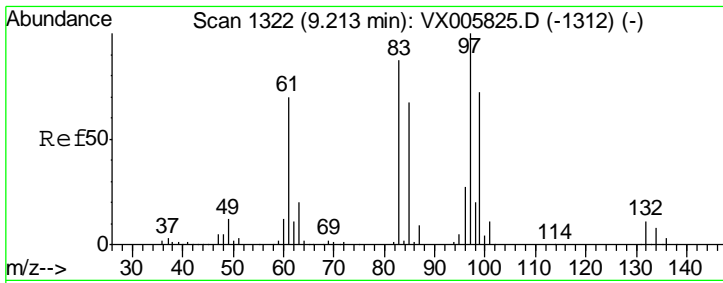

#55
 1,1,2-Trichloroethane
 Concen: 19.50 ug/l
 RT: 9.21 min Scan# 1322
 Delta R.T. -0.00 min
 Lab File: VX006082.D
 Acq: 19 Nov 2018 11:14

Instrument :
 MSVOA_X
 ClientSampled :
 VX1119WBS01

Tgt Ion	Resp	Lower	Upper
97	21103		
83	89.4	70.7	106.1
85	57.7	45.8	68.6
99	62.7	51.8	77.8

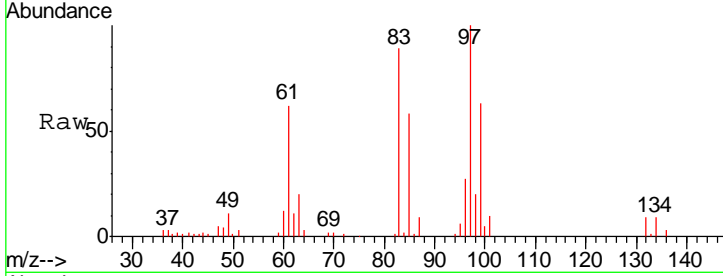

Abundance Ion 96.90 (96.60 to 97.60): VX0
 Ion 82.90 (82.60 to 83.60): VX0
 Ion 84.90 (84.60 to 85.60): VX0
 Ion 98.90 (98.60 to 99.60): VX0

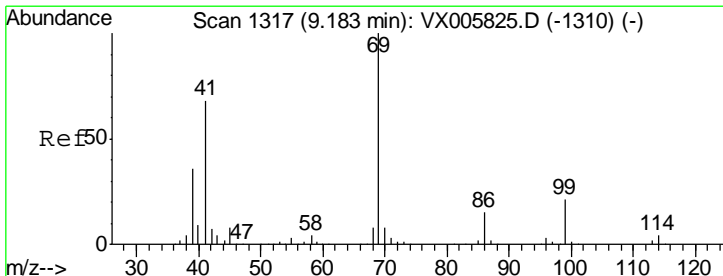
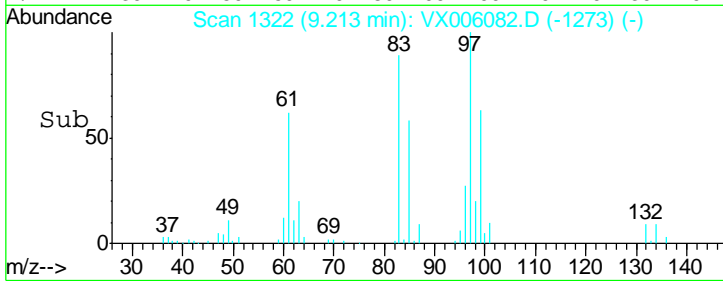
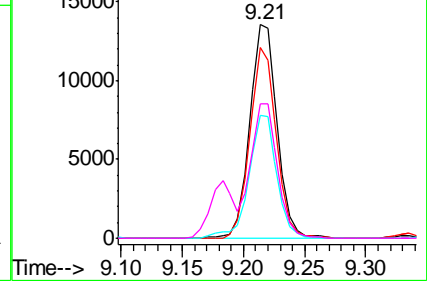

#56
 Ethyl methacrylate
 Concen: 17.80 ug/l
 RT: 9.18 min Scan# 1317
 Delta R.T. -0.00 min
 Lab File: VX006082.D
 Acq: 19 Nov 2018 11:14

Tgt Ion	Resp	Lower	Upper
69	28828		
41	71.2	57.0	85.6
39	34.9	28.3	42.5

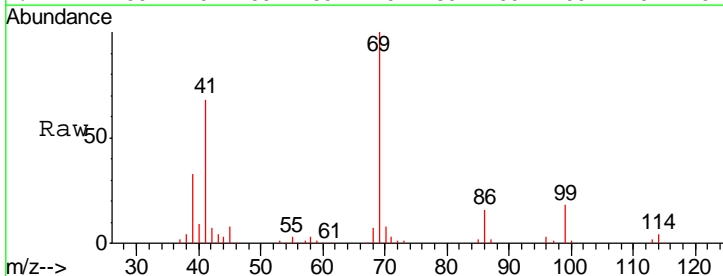

Abundance Ion 69.00 (68.70 to 69.70): VX0
 Ion 41.00 (40.70 to 41.70): VX0
 Ion 39.00 (38.70 to 39.70): VX0

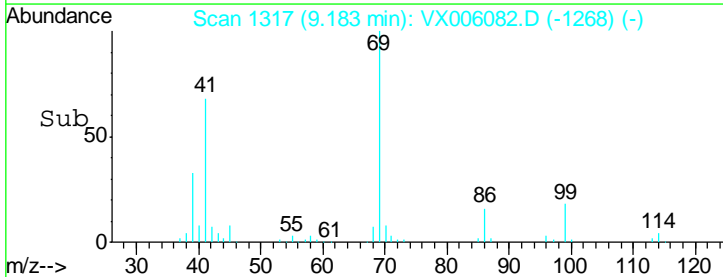
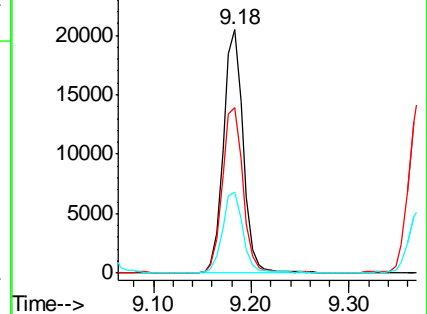

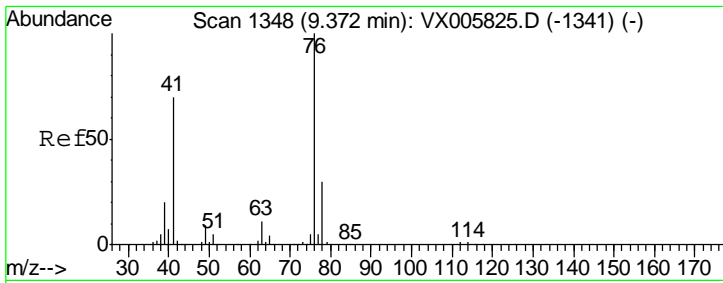

#57
 1,3-Dichloropropane
 Concen: 19.26 ug/l
 RT: 9.37 min Scan# 1348
 Delta R.T. -0.00 min
 Lab File: VX006082.D
 Acq: 19 Nov 2018 11:14

Instrument : MSVOA_X
 ClientSampled : VX1119WBS01

Tgt Ion: 76 Resp: 35035
 Ion Ratio Lower Upper
 76 100
 78 31.4 25.3 37.9

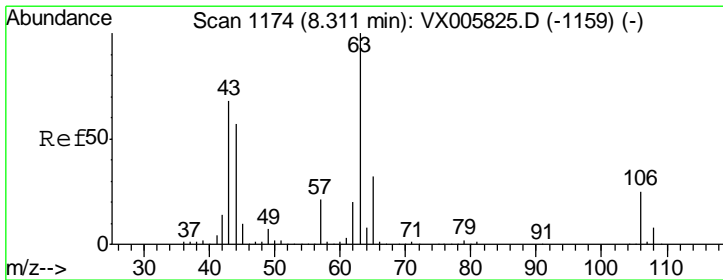
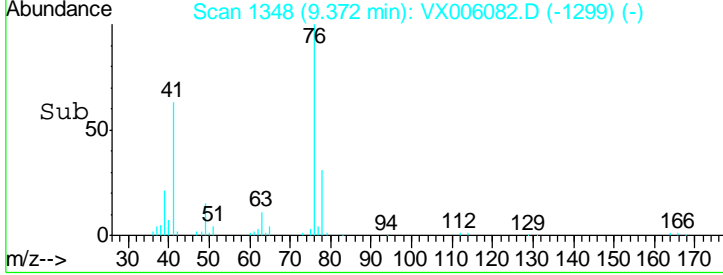
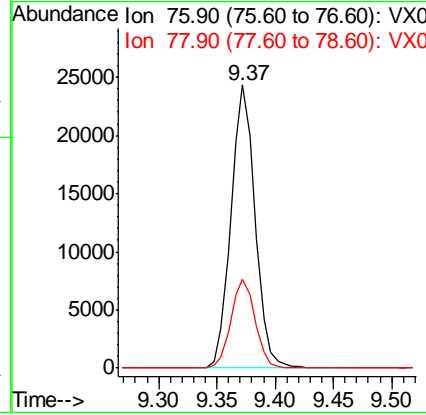
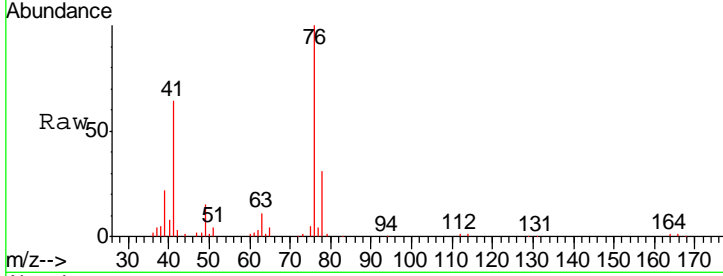

#58
 2-Chloroethyl Vinyl ether
 Concen: 102.42 ug/l
 RT: 8.31 min Scan# 1174
 Delta R.T. 0.00 min
 Lab File: VX006082.D
 Acq: 19 Nov 2018 11:14

Tgt Ion: 63 Resp: 85905
 Ion Ratio Lower Upper
 63 100
 106 26.1 21.3 31.9

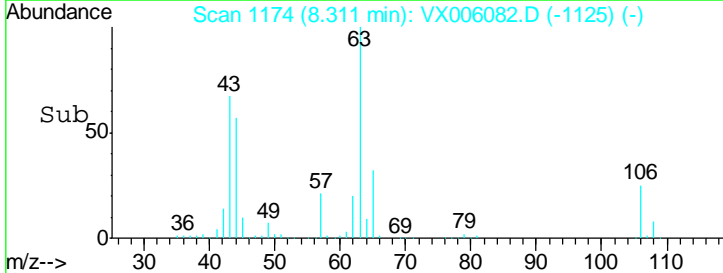
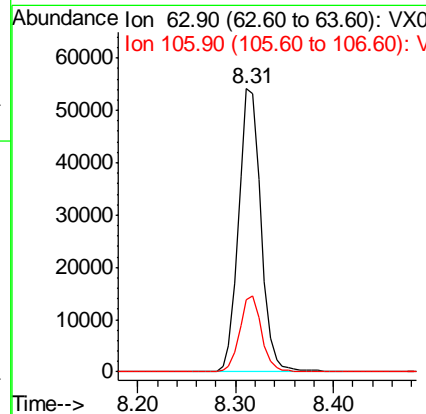
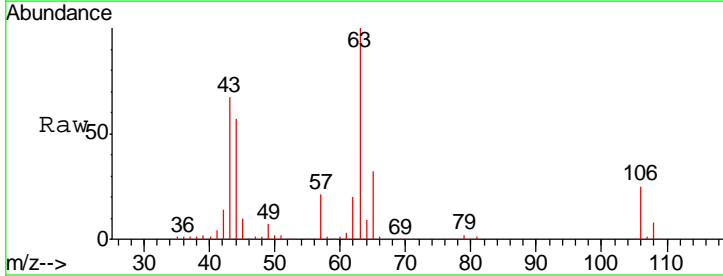

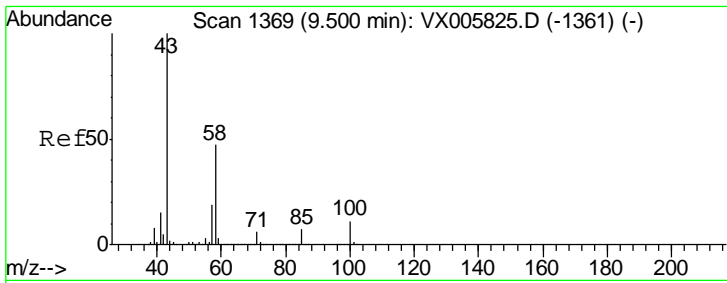

#59
 2-Hexanone
 Concen: 96.77 ug/l
 RT: 9.49 min Scan# 1368
 Delta R.T. -0.01 min
 Lab File: VX006082.D
 Acq: 19 Nov 2018 11:14

Instrument :
 MSVOA_X
 ClientSampled :
 VX1119WBS01

Tgt Ion: 43 Resp: 152666
 Ion Ratio Lower Upper
 43 100
 58 51.9 25.9 77.8

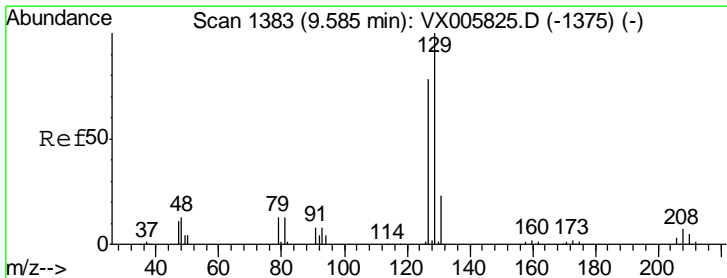
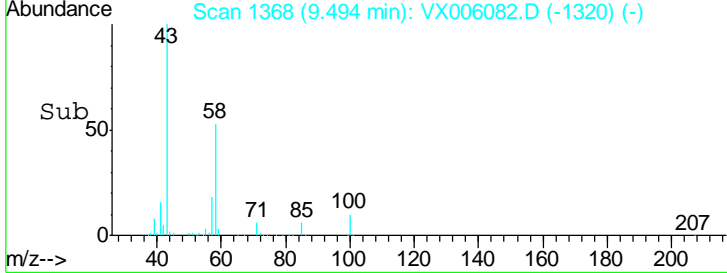
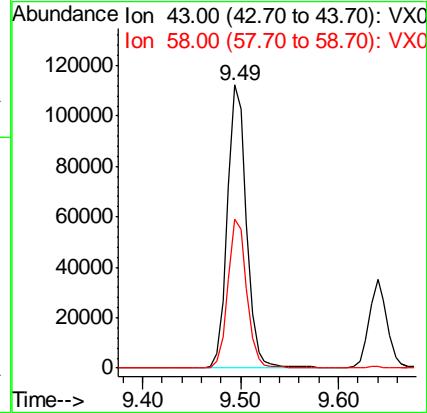
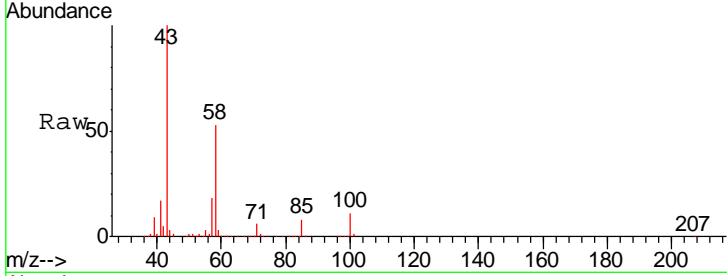

#60
 Dibromochloromethane
 Concen: 19.36 ug/l
 RT: 9.59 min Scan# 1383
 Delta R.T. -0.00 min
 Lab File: VX006082.D
 Acq: 19 Nov 2018 11:14

Tgt Ion: 129 Resp: 22648
 Ion Ratio Lower Upper
 129 100
 127 77.1 38.9 116.7

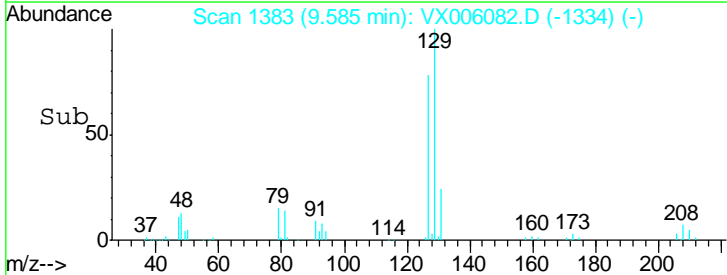
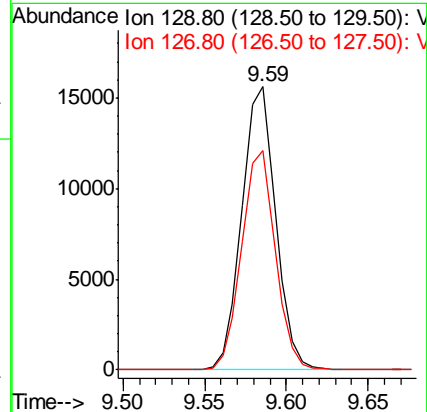
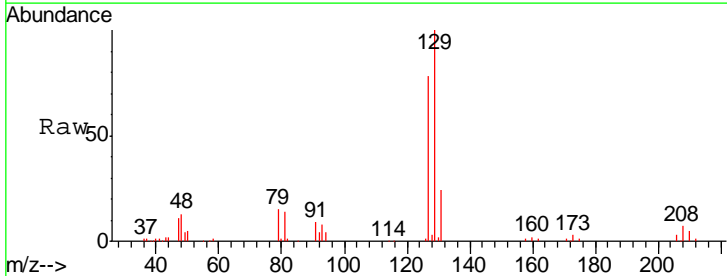

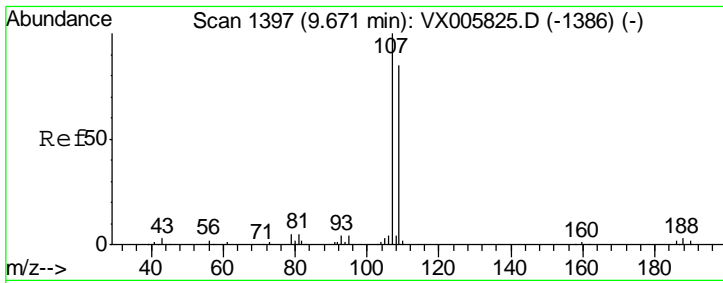

#61
 1,2-Dibromoethane
 Concen: 18.03 ug/l
 RT: 9.67 min Scan# 1397
 Delta R.T. -0.00 min
 Lab File: VX006082.D
 Acq: 19 Nov 2018 11:14

Instrument :
 MSVOA_X
 ClientSampled :
 VX1119WBS01

Tgt Ion: 107 Resp: 21572
 Ion Ratio Lower Upper
 107 100
 109 95.8 75.7 113.5

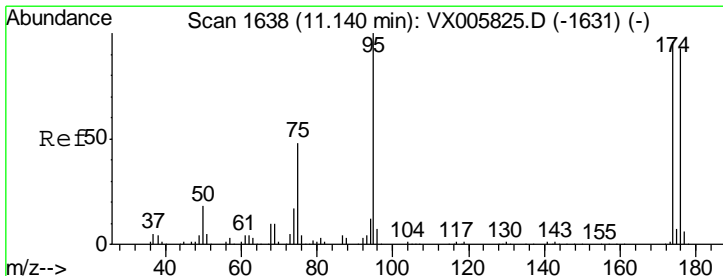
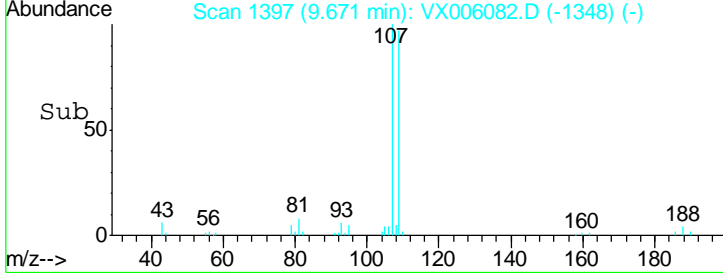
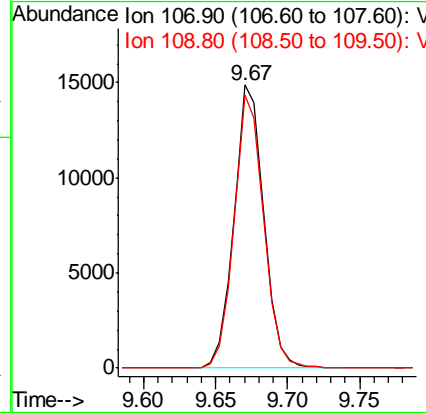
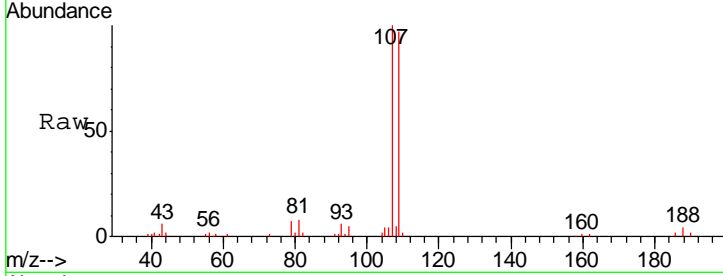

#62
 4-Bromofluorobenzene
 Concen: 51.44 ug/l
 RT: 11.14 min Scan# 1638
 Delta R.T. -0.00 min
 Lab File: VX006082.D
 Acq: 19 Nov 2018 11:14

Tgt Ion: 95 Resp: 64649
 Ion Ratio Lower Upper
 95 100
 174 90.4 0.0 184.4
 176 88.1 0.0 177.4

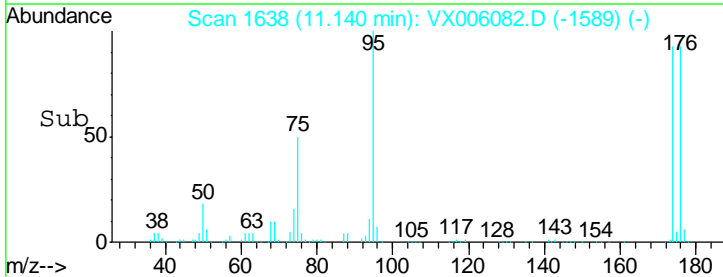
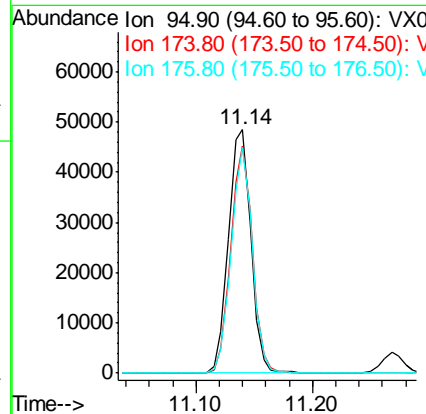
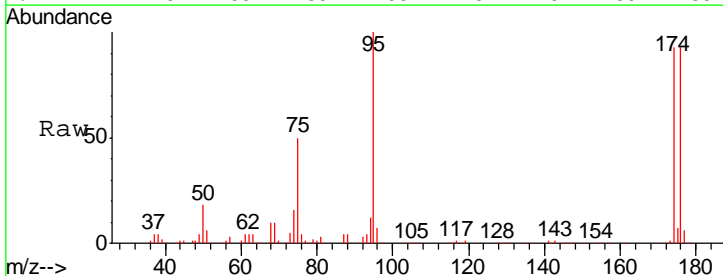

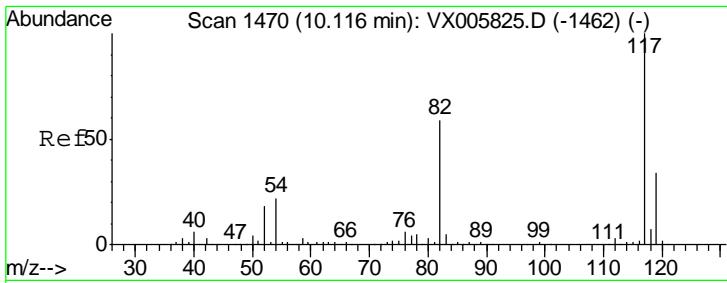

#63
 Chlorobenzene-d5
 Concen: 50.00 ug/l
 RT: 10.12 min Scan# 1470
 Delta R.T. -0.00 min
 Lab File: VX006082.D
 Acq: 19 Nov 2018 11:14

Instrument : MSVOA_X
 ClientSampled : VX1119WBS01

Tgt Ion	Resp	Lower	Upper
117	138523		
82	55.1	44.1	66.1
119	32.5	26.2	39.2

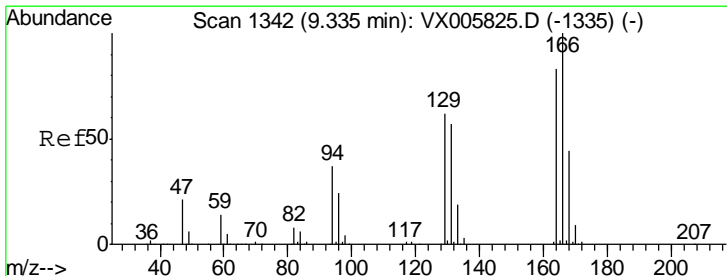
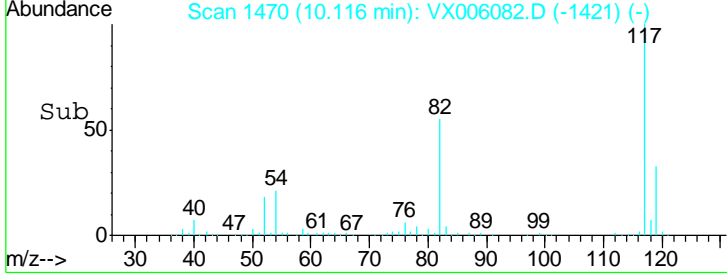
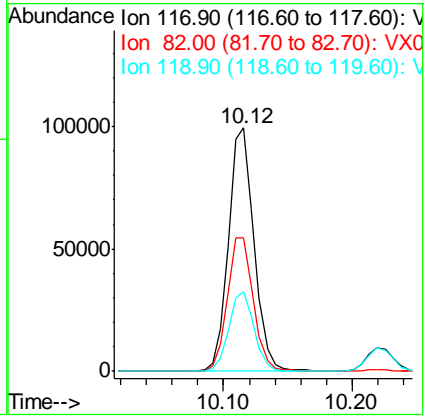
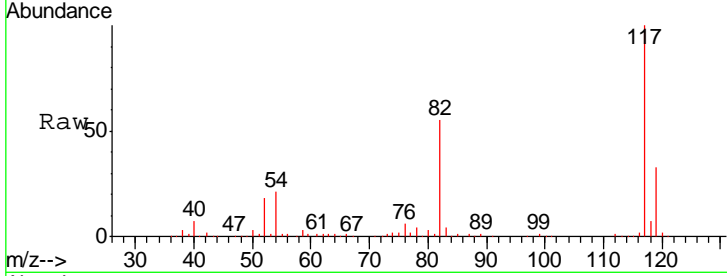

#64
 Tetrachloroethene
 Concen: 18.33 ug/l
 RT: 9.34 min Scan# 1342
 Delta R.T. -0.00 min
 Lab File: VX006082.D
 Acq: 19 Nov 2018 11:14

Tgt Ion	Resp	Lower	Upper
164	21622		
166	128.1	101.9	152.9
129	88.3	72.6	109.0
131	86.1	71.1	106.7

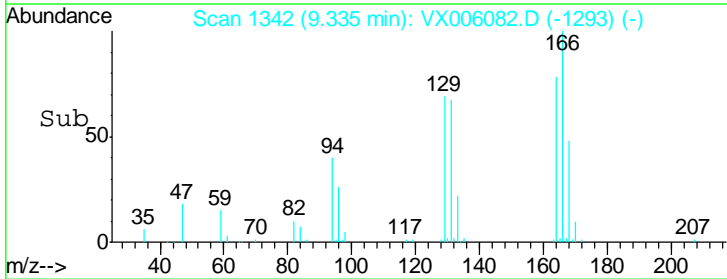
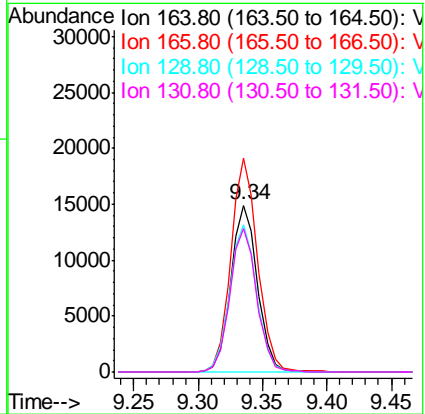
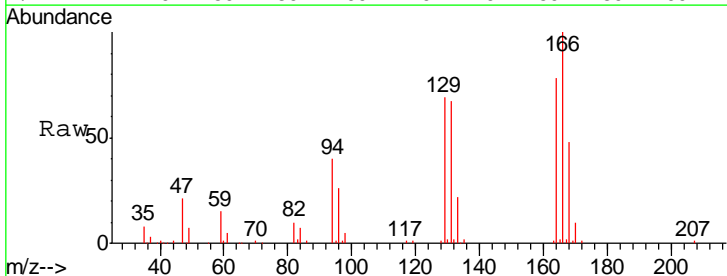

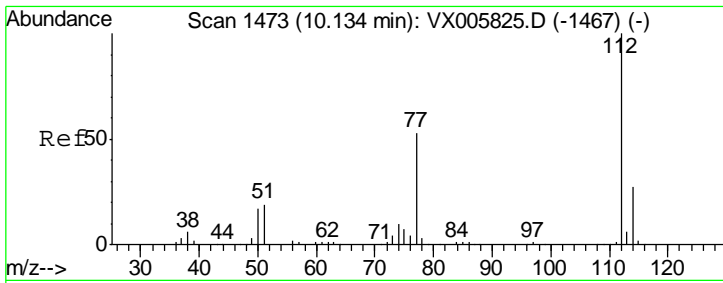

#65
 Chlorobenzene
 Concen: 19.95 ug/l
 RT: 10.14 min Scan# 1474
 Delta R.T. 0.01 min
 Lab File: VX006082.D
 Acq: 19 Nov 2018 11:14

Instrument : MSVOA_X
 ClientSampled : VX1119WBS01

Tgt Ion: 112 Resp: 55357
 Ion Ratio Lower Upper
 112 100
 114 32.0 25.8 38.6

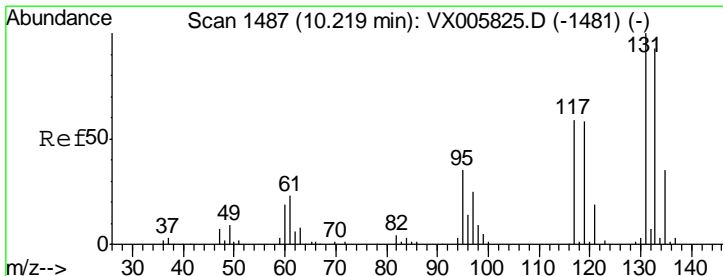
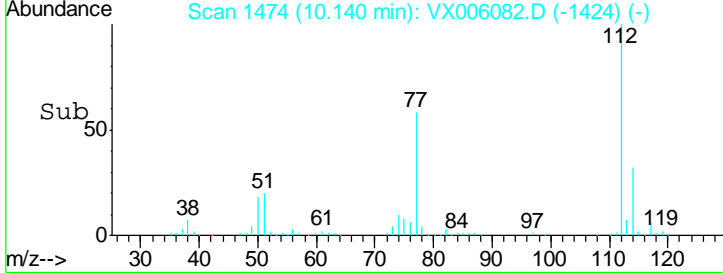
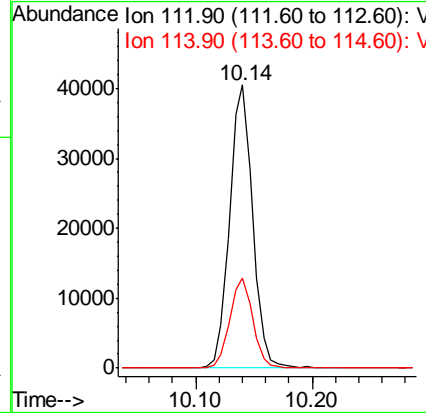
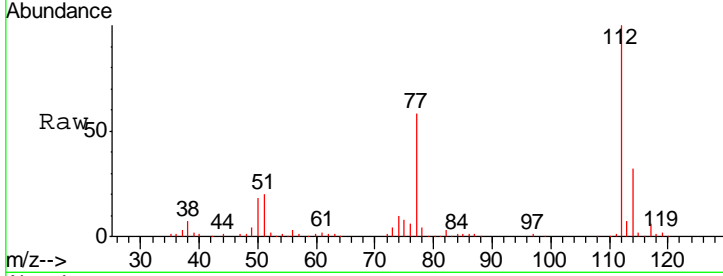

#66
 1,1,1,2-Tetrachloroethane
 Concen: 21.48 ug/l
 RT: 10.22 min Scan# 1487
 Delta R.T. -0.00 min
 Lab File: VX006082.D
 Acq: 19 Nov 2018 11:14

Tgt Ion: 131 Resp: 20720
 Ion Ratio Lower Upper
 131 100
 133 96.0 47.5 142.5
 119 64.8 31.8 95.3

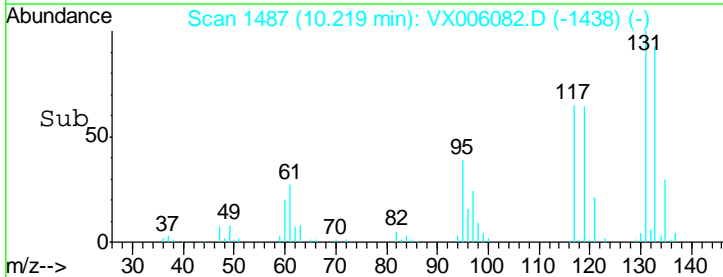
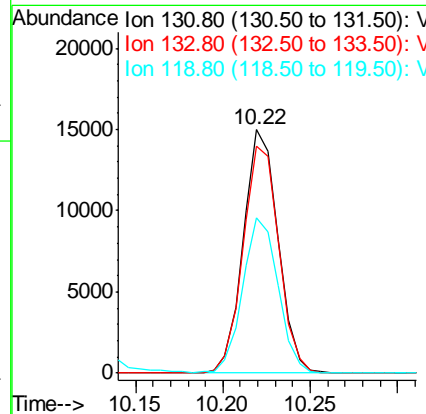
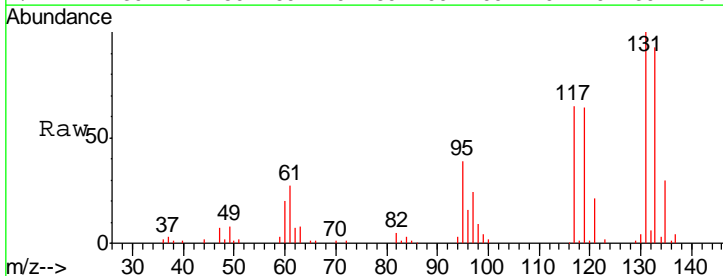

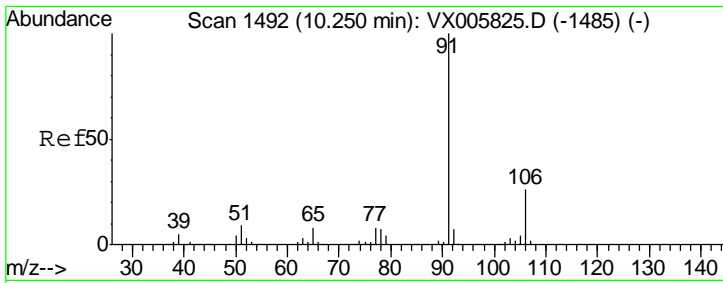

#67
 Ethyl Benzene
 Concen: 20.73 ug/l
 RT: 10.25 min Scan# 1492
 Delta R.T. -0.00 min
 Lab File: VX006082.D
 Acq: 19 Nov 2018 11:14

Instrument : MSVOA_X
 ClientSampled : VX1119WBS01

Tgt Ion: 91 Resp: 92244
 Ion Ratio Lower Upper
 91 100
 106 30.3 24.4 36.6

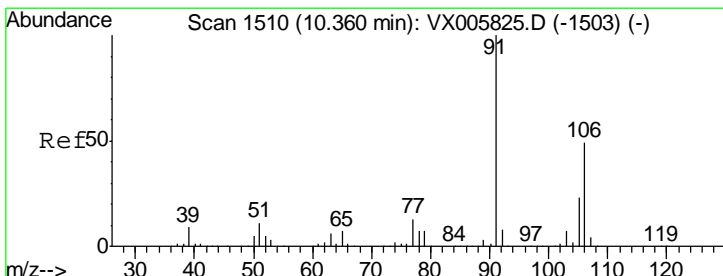
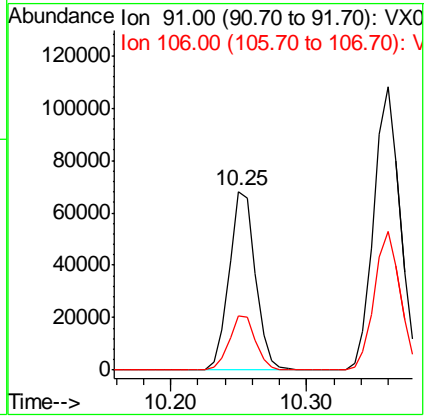
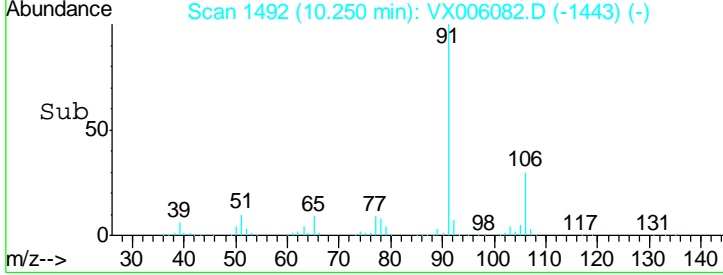
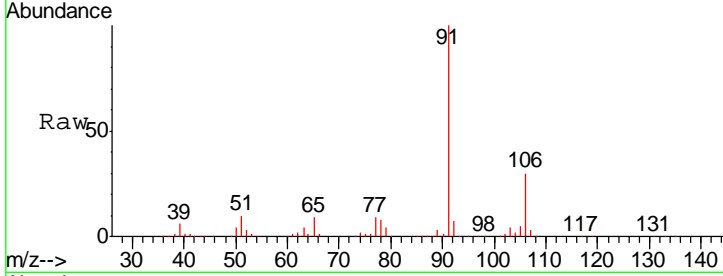

#68
 m/p-Xylenes
 Concen: 41.95 ug/l
 RT: 10.36 min Scan# 1510
 Delta R.T. -0.00 min
 Lab File: VX006082.D
 Acq: 19 Nov 2018 11:14

Tgt Ion: 106 Resp: 71208
 Ion Ratio Lower Upper
 106 100
 91 204.6 164.2 246.4

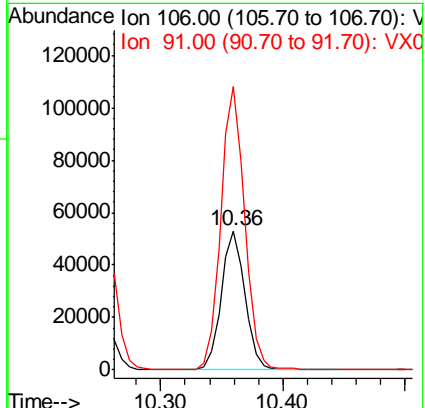
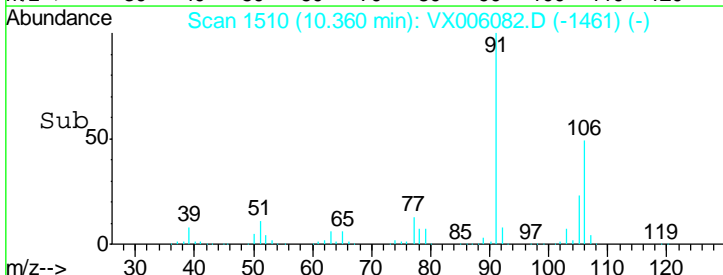
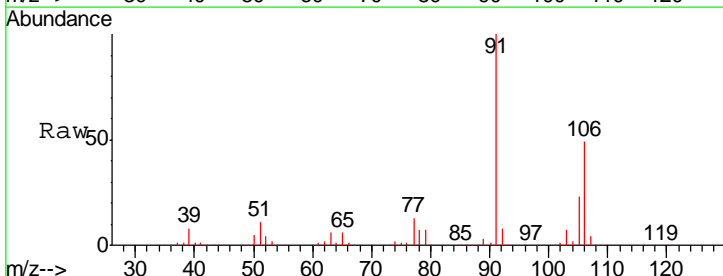

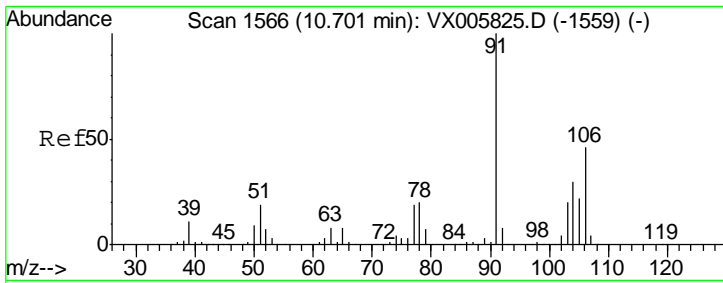

#69
 o-Xylene
 Concen: 22.12 ug/l
 RT: 10.70 min Scan# 1566
 Delta R.T. -0.00 min
 Lab File: VX006082.D
 Acq: 19 Nov 2018 11:14

Instrument : MSVOA_X
 ClientSampled : VX1119WBS01

Tgt Ion:106 Resp: 33670
 Ion Ratio Lower Upper
 106 100
 91 219.7 108.5 325.5

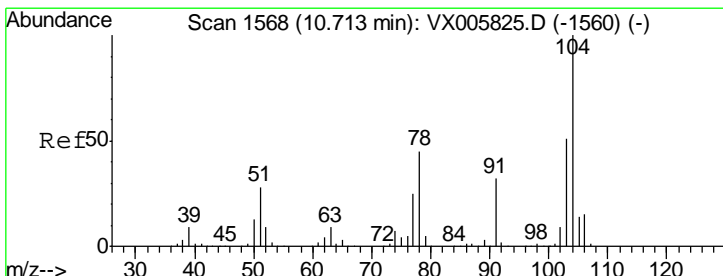
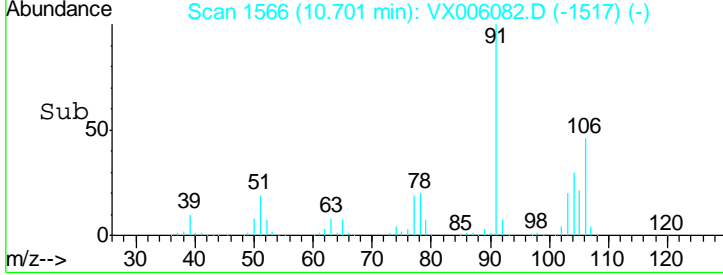
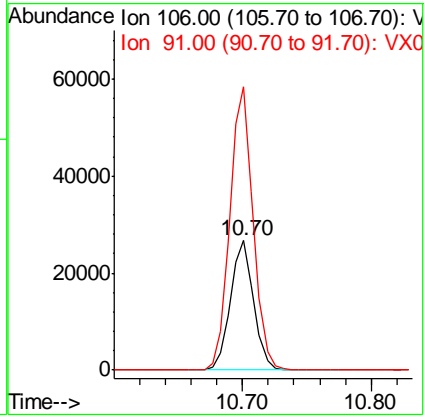
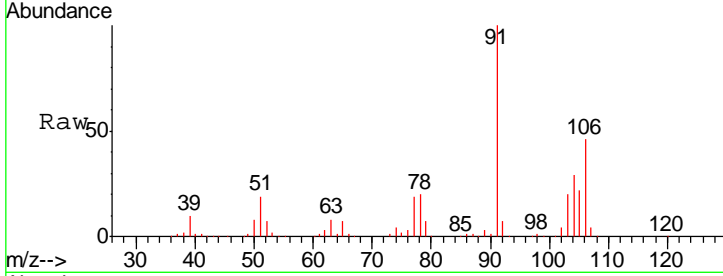

#70
 Styrene
 Concen: 22.86 ug/l
 RT: 10.71 min Scan# 1568
 Delta R.T. -0.00 min
 Lab File: VX006082.D
 Acq: 19 Nov 2018 11:14

Tgt Ion:104 Resp: 57404
 Ion Ratio Lower Upper
 104 100
 78 50.5 40.2 60.4
 103 55.8 44.9 67.3

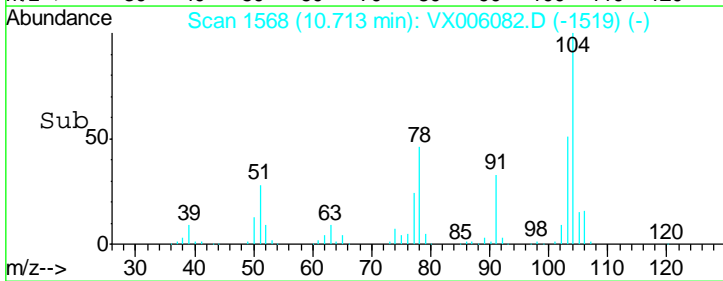
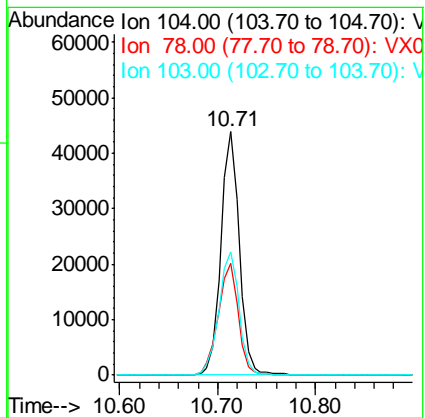
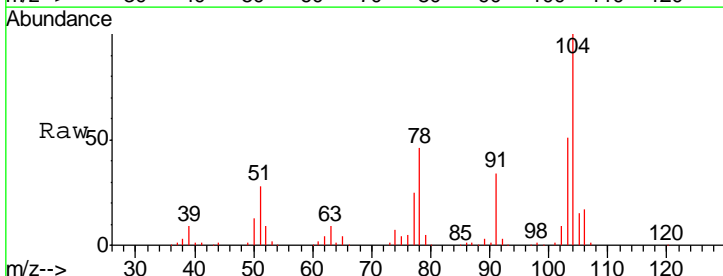

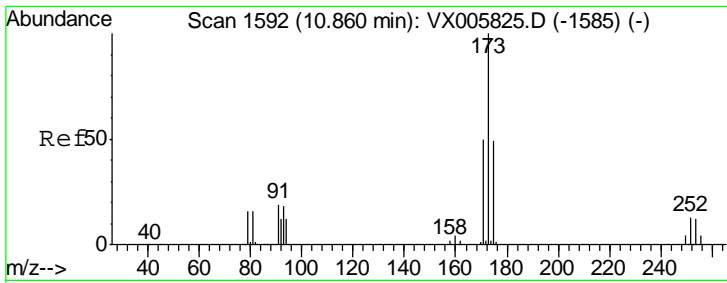

#71
 Bromoform
 Concen: 23.56 ug/l
 RT: 10.86 min Scan# 1592
 Delta R.T. -0.00 min
 Lab File: VX006082.D
 Acq: 19 Nov 2018 11:14

Instrument :
 MSVOA_X
 ClientSampled :
 VX1119WBS01

Tgt Ion	Resp	Lower	Upper
173	19057		
175	49.1	24.8	74.3
254	0.0	0.2	0.2#

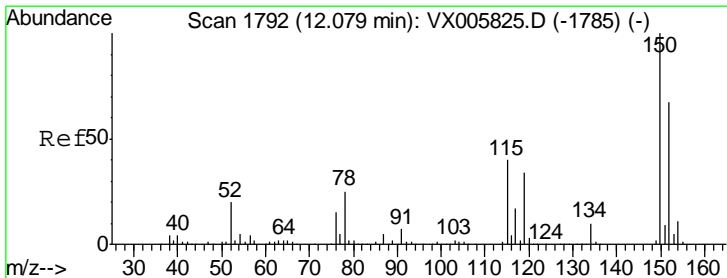
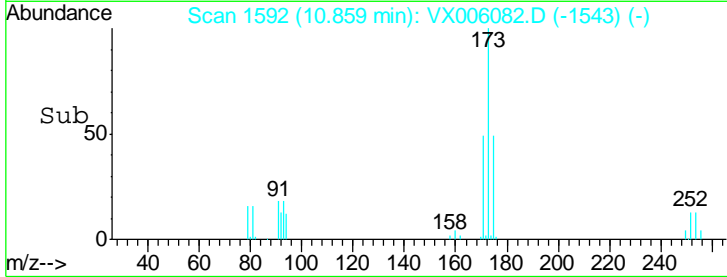
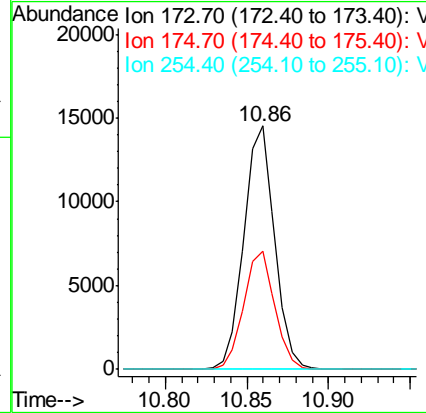
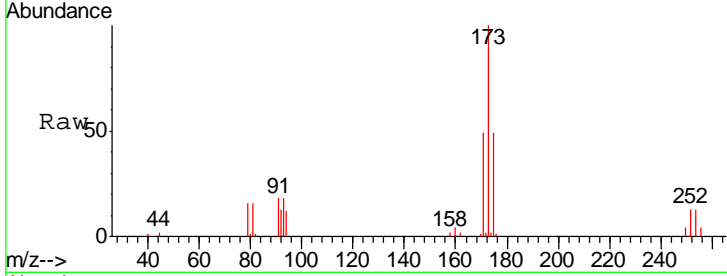

#72
 1,4-Dichlorobenzene-d4
 Concen: 50.00 ug/l
 RT: 12.08 min Scan# 1792
 Delta R.T. -0.00 min
 Lab File: VX006082.D
 Acq: 19 Nov 2018 11:14

Tgt Ion	Resp	Lower	Upper
152	76547		
150	162.8	0.0	346.4
115	64.3	39.4	118.1

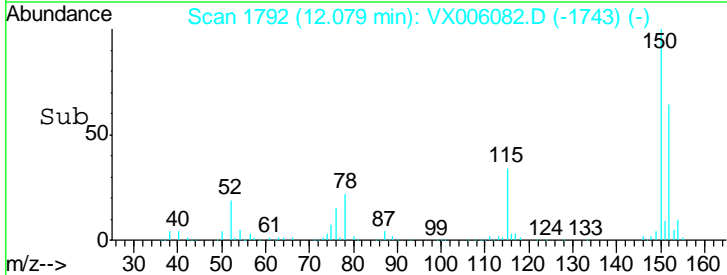
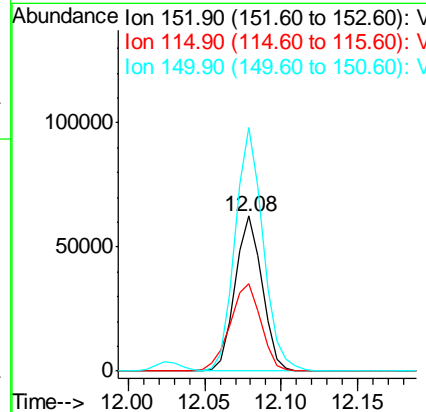
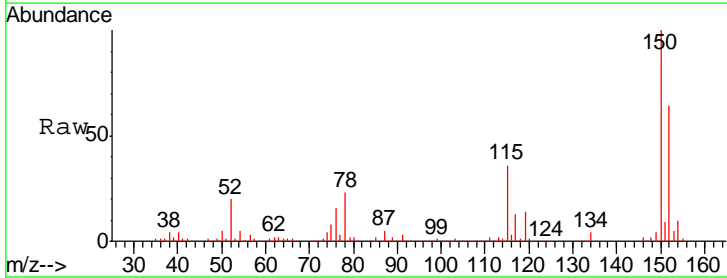

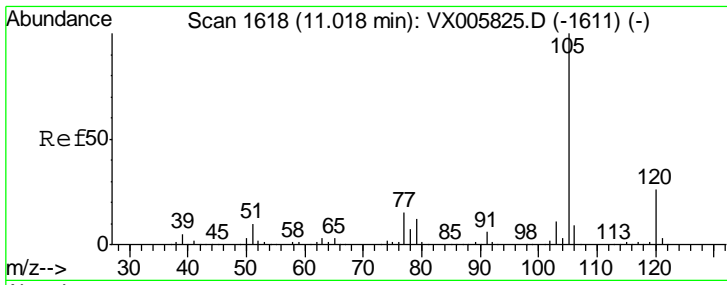

#73
 Isopropylbenzene
 Concen: 21.33 ug/l
 RT: 11.02 min Scan# 1618
 Delta R.T. -0.00 min
 Lab File: VX006082.D
 Acq: 19 Nov 2018 11:14

Instrument :
 MSVOA_X
 ClientSampled :
 VX1119WBS01

Tgt Ion: 105 Resp: 94431
 Ion Ratio Lower Upper
 105 100
 120 26.5 13.1 39.3

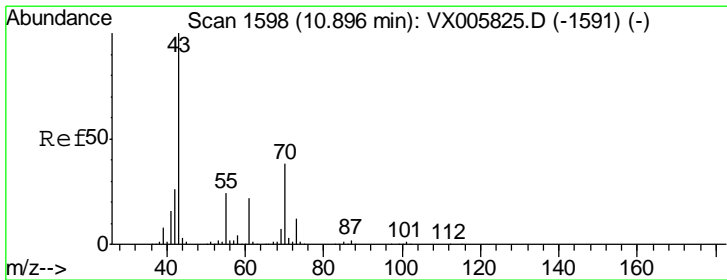
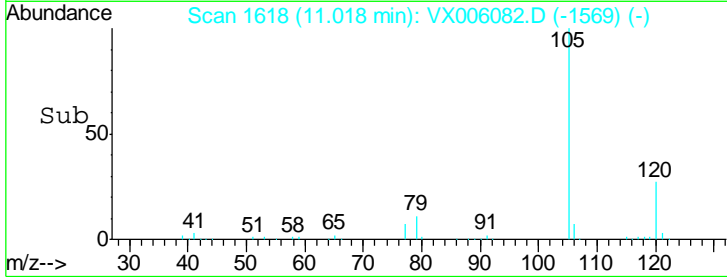
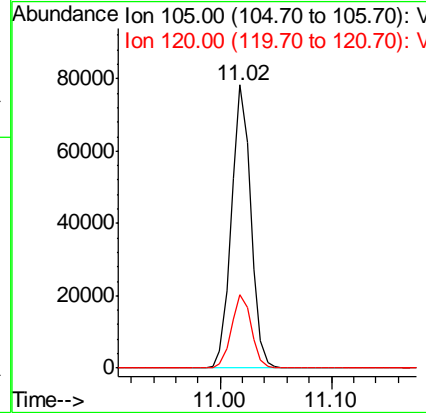
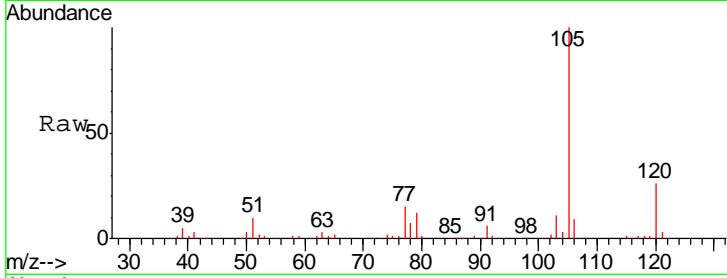

#74
 N-nyl acetate
 Concen: 17.65 ug/l
 RT: 10.90 min Scan# 1598
 Delta R.T. 0.00 min
 Lab File: VX006082.D
 Acq: 19 Nov 2018 11:14

Tgt Ion: 43 Resp: 41786
 Ion Ratio Lower Upper
 43 100
 70 38.7 31.6 47.4
 55 25.5 19.7 29.5
 61 22.5 18.3 27.5

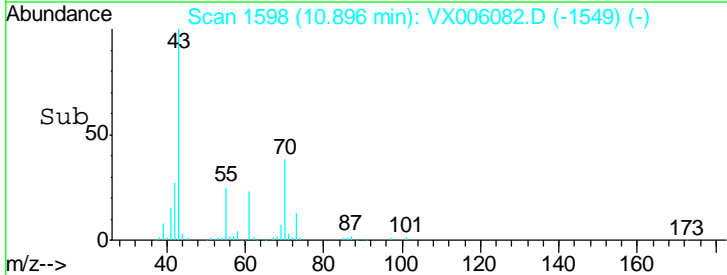
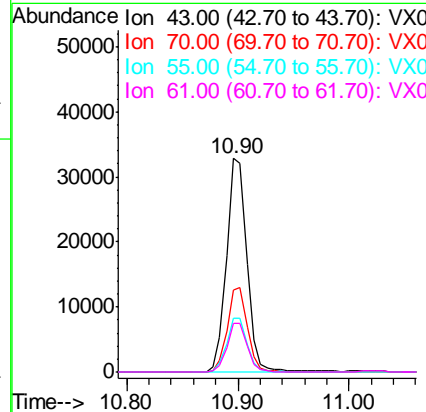
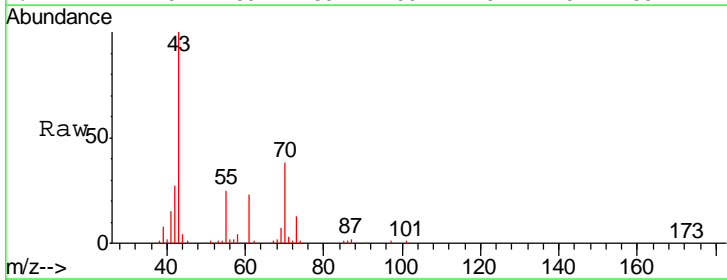

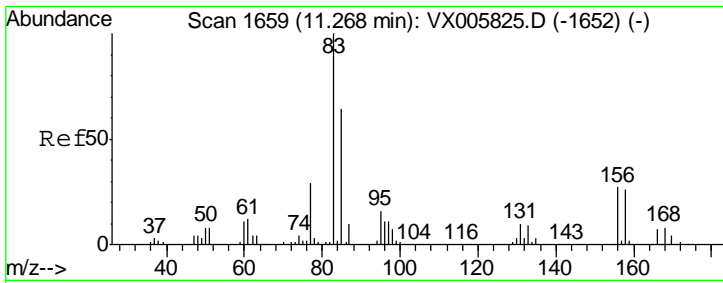

#75
 1,1,2,2-Tetrachloroethane
 Concen: 21.18 ug/l
 RT: 11.27 min Scan# 1659
 Delta R.T. -0.00 min
 Lab File: VX006082.D
 Acq: 19 Nov 2018 11:14

Instrument :
 MSVOA_X
 ClientSampled :
 VX1119WBS01

Tgt Ion	Resp	Lower	Upper
83	100		
131	10.3	5.3	15.9
85	63.9	32.0	96.2

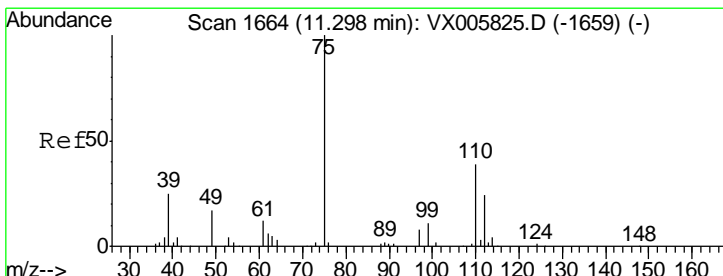
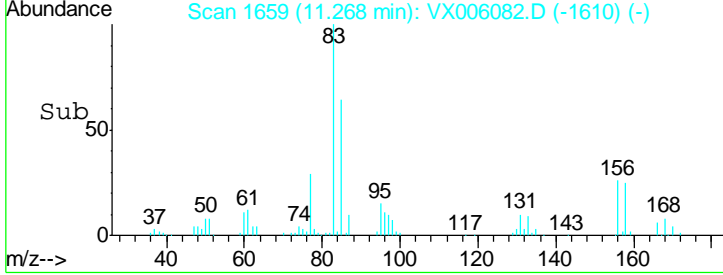
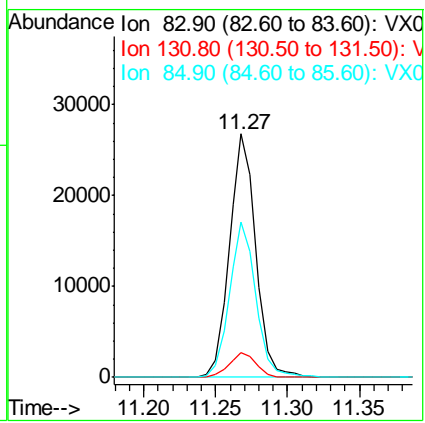
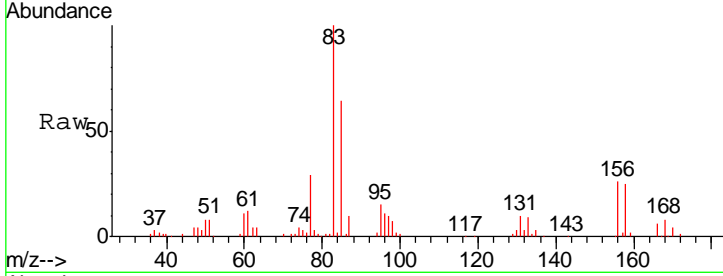

#76
 1,2,3-Trichloropropane
 Concen: 26.24 ug/l
 RT: 11.30 min Scan# 1664
 Delta R.T. -0.00 min
 Lab File: VX006082.D
 Acq: 19 Nov 2018 11:14

Tgt Ion	Resp	Lower	Upper
75	100		
77	32.2	20.5	61.6

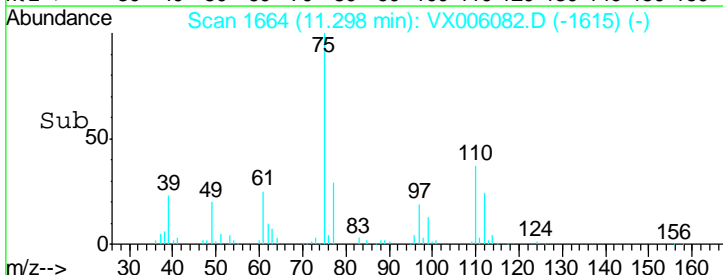
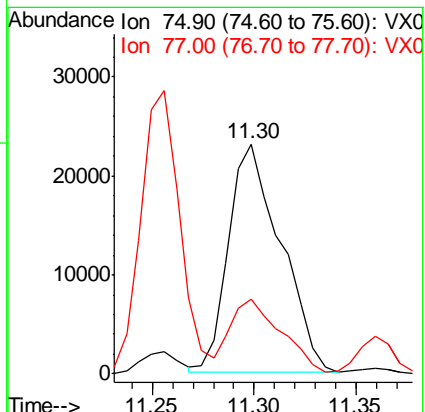
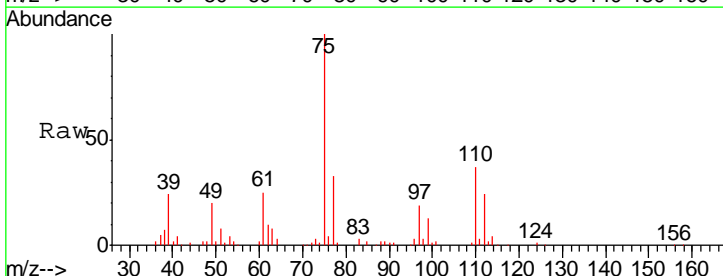

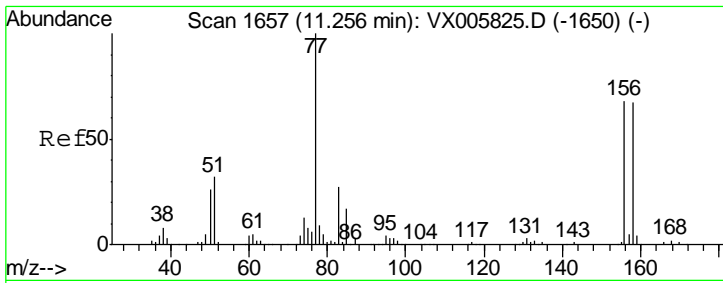

#77
 Bromobenzene
 Concen: 20.25 ug/l
 RT: 11.26 min Scan# 1657
 Delta R.T. -0.00 min
 Lab File: VX006082.D
 Acq: 19 Nov 2018 11:14

Instrument :
 MSVOA_X
 ClientSampled :
 VX1119WBS01

Tgt Ion	Resp	Lower	Upper
156	25265		
77	150.4	74.8	224.4
158	98.4	49.1	147.3

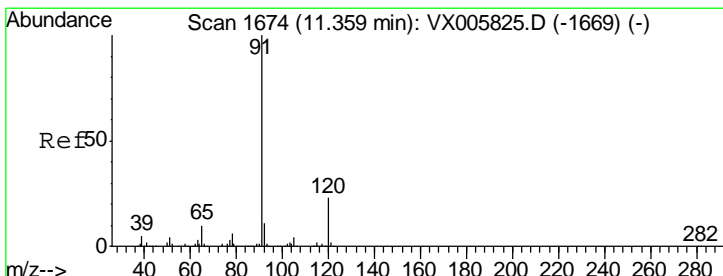
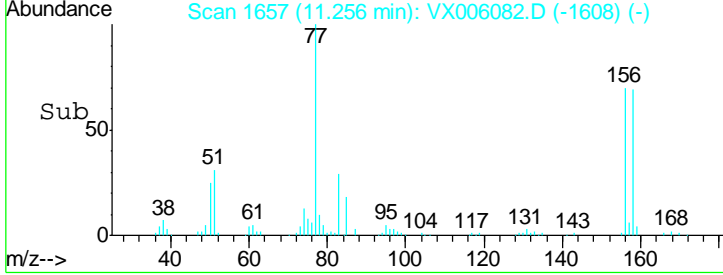
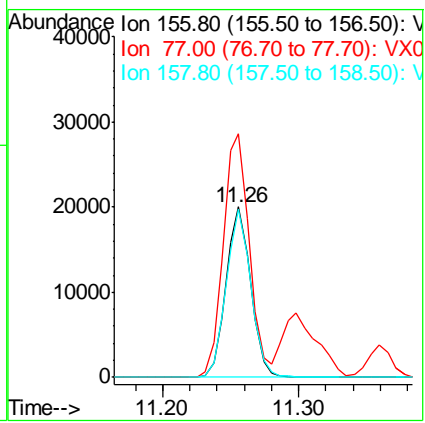
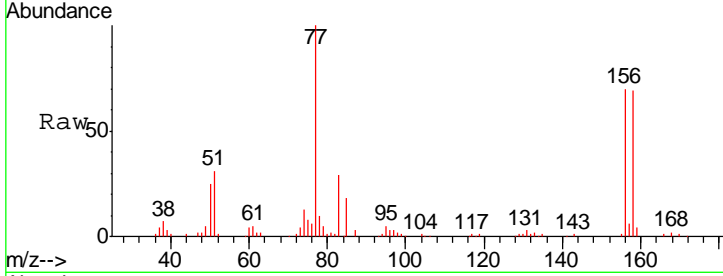

#78
 n-propylbenzene
 Concen: 20.75 ug/l
 RT: 11.36 min Scan# 1674
 Delta R.T. -0.00 min
 Lab File: VX006082.D
 Acq: 19 Nov 2018 11:14

Tgt Ion	Resp	Lower	Upper
91	108267		
120	23.7	11.9	35.5

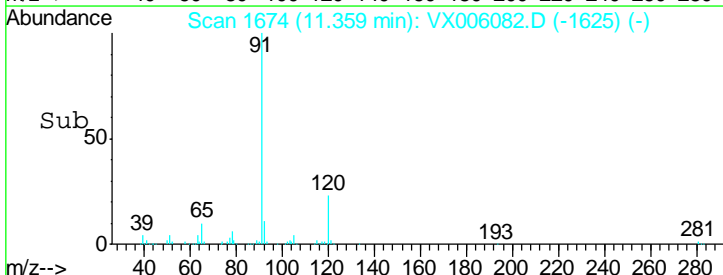
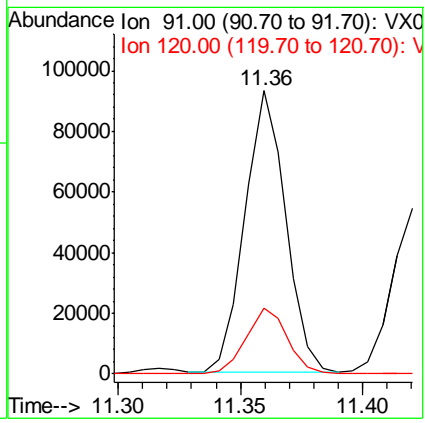
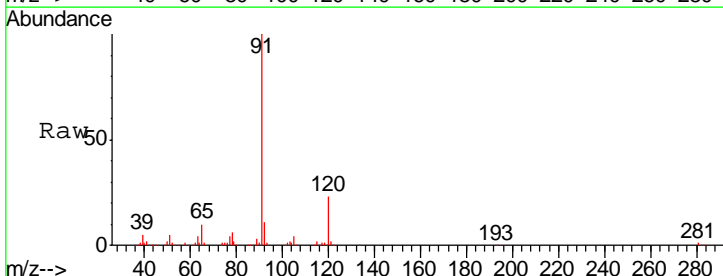

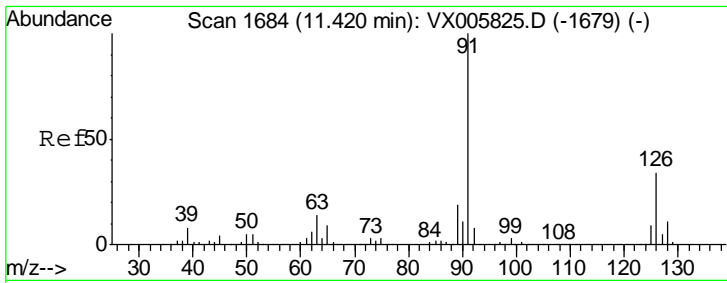

#79
 2-Chlorotoluene
 Concen: 20.95 ug/l
 RT: 11.42 min Scan# 1684
 Delta R.T. -0.00 min
 Lab File: VX006082.D
 Acq: 19 Nov 2018 11:14

Instrument :
 MSVOA_X
 ClientSampled :
 VX1119WBS01

Tgt Ion: 91 Resp: 66076
 Ion Ratio Lower Upper
 91 100
 126 34.3 17.3 52.0

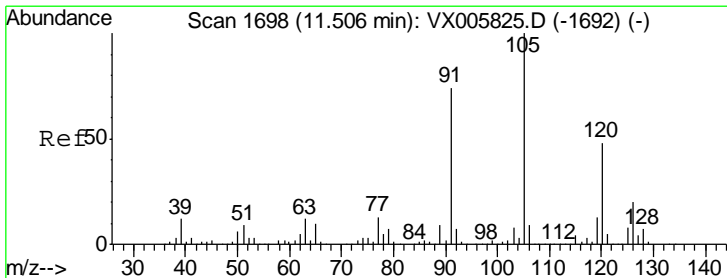
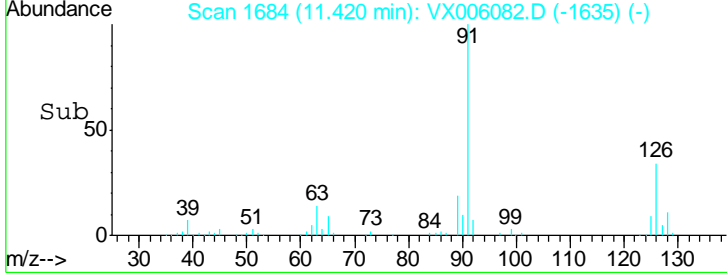
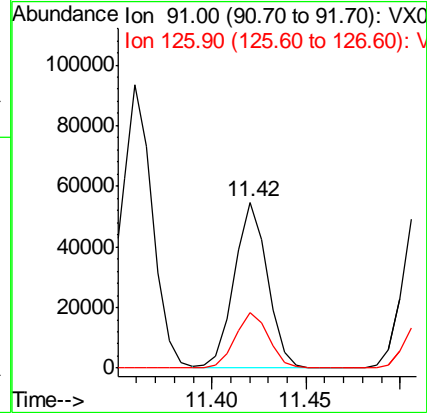
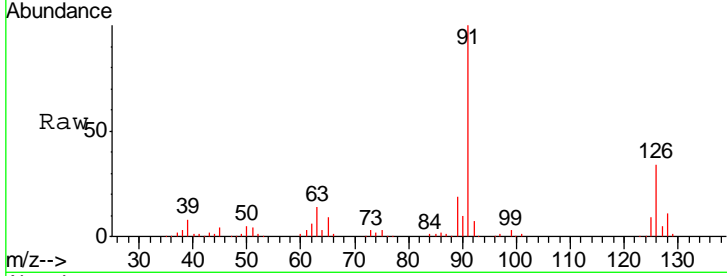

#80
 1,3,5-Trimethylbenzene
 Concen: 21.11 ug/l
 RT: 11.51 min Scan# 1698
 Delta R.T. -0.00 min
 Lab File: VX006082.D
 Acq: 19 Nov 2018 11:14

Tgt Ion: 105 Resp: 79399
 Ion Ratio Lower Upper
 105 100
 120 48.5 24.1 72.2

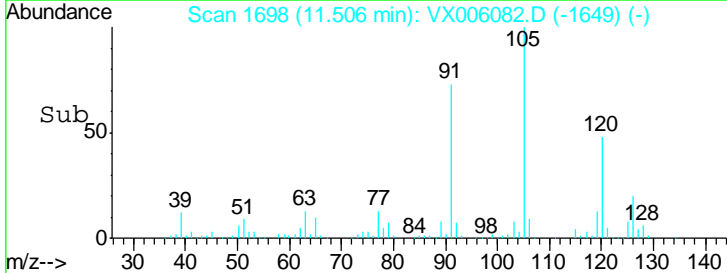
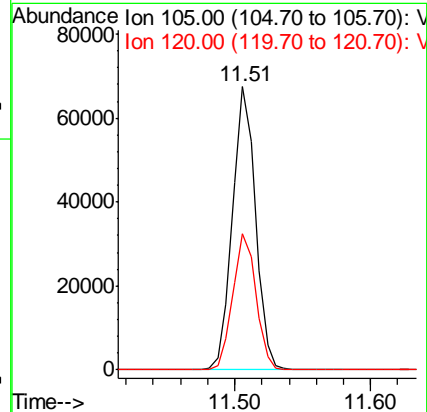
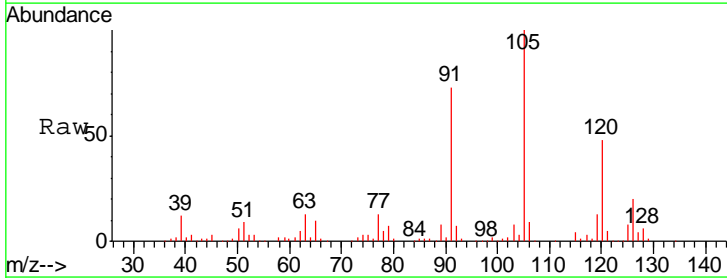

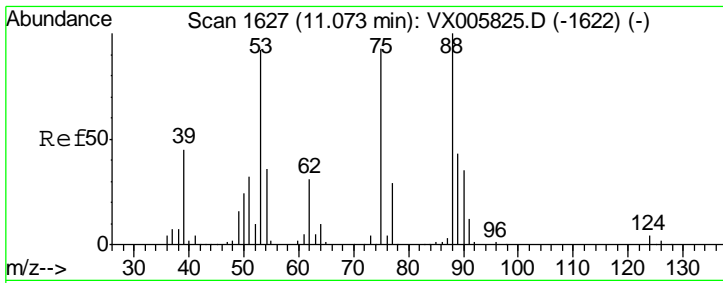

#81
 trans-1,4-Dichloro-2-butene
 Concen: 21.91 ug/l
 RT: 11.07 min Scan# 1627
 Delta R.T. -0.00 min
 Lab File: VX006082.D
 Acq: 19 Nov 2018 11:14

Instrument :
 MSVOA_X
 ClientSampled :
 VX1119WBS01

Tgt Ion	Resp	Lower	Upper
75	10715		
75	100		
53	99.9	80.2	120.2
89	48.4	39.8	59.8

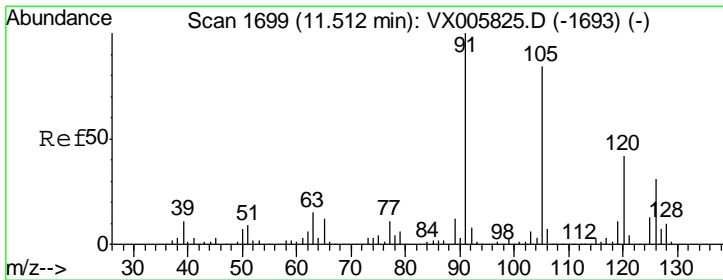
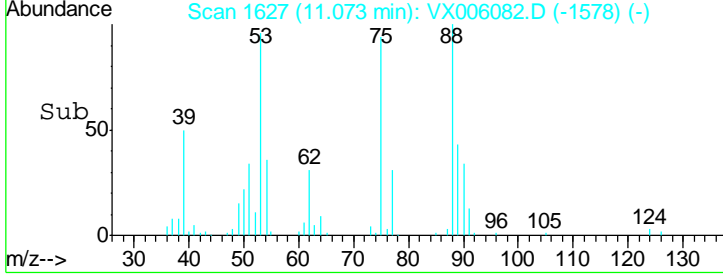
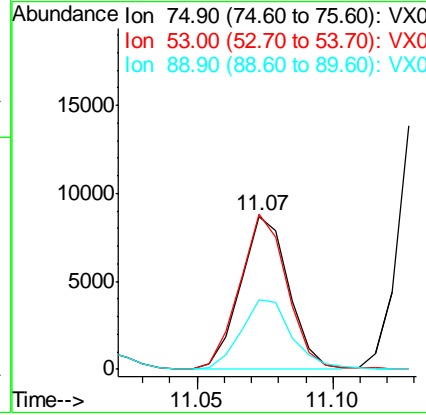
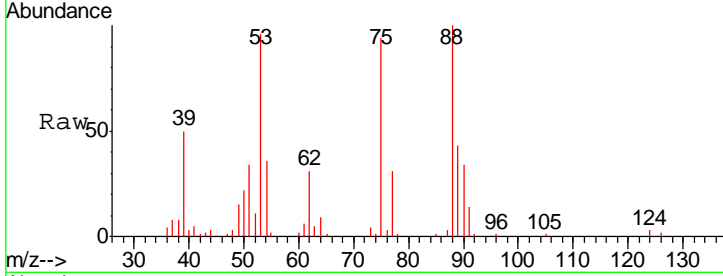

#82
 4-Chlorotoluene
 Concen: 20.83 ug/l
 RT: 11.51 min Scan# 1699
 Delta R.T. -0.00 min
 Lab File: VX006082.D
 Acq: 19 Nov 2018 11:14

Tgt Ion	Resp	Lower	Upper
91	77423		
91	100		
126	30.4	15.2	45.6

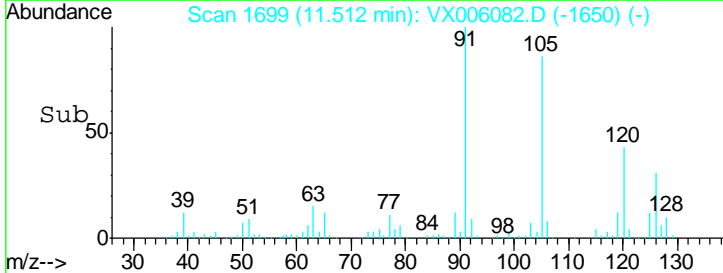
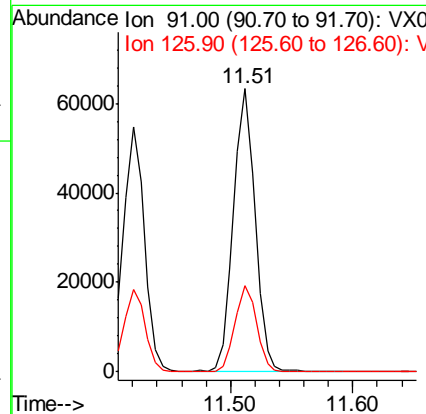
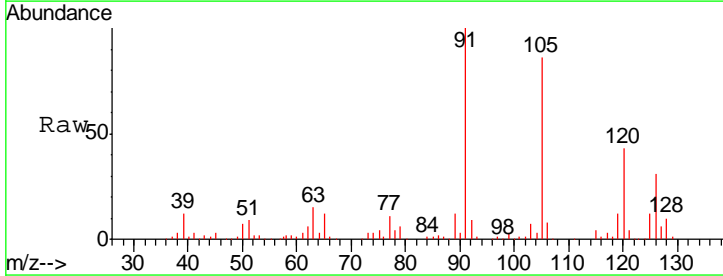

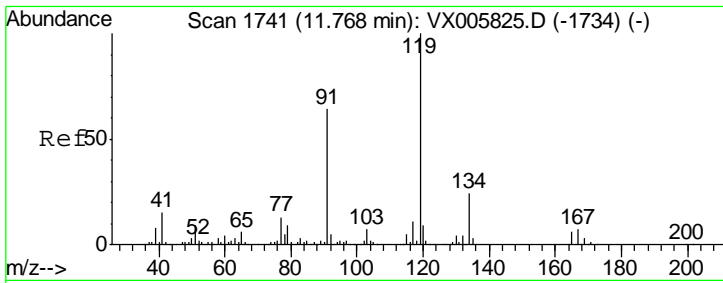

#83
 tert-Butylbenzene
 Concen: 20.68 ug/l
 RT: 11.77 min Scan# 1742
 Delta R.T. 0.01 min
 Lab File: VX006082.D
 Acq: 19 Nov 2018 11:14

Instrument :
 MSVOA_X
 ClientSampled :
 VX1119WBS01

Tgt Ion	Resp	Lower	Upper
119	100		
91	57.7	28.5	85.5
134	22.6	11.3	33.8

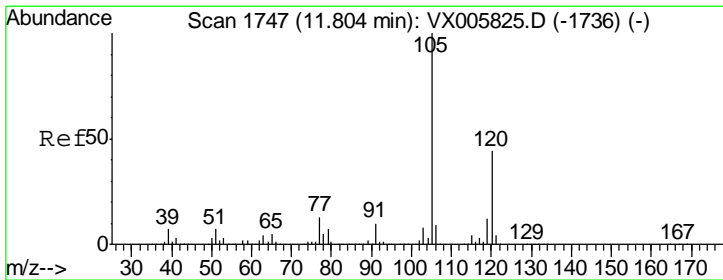
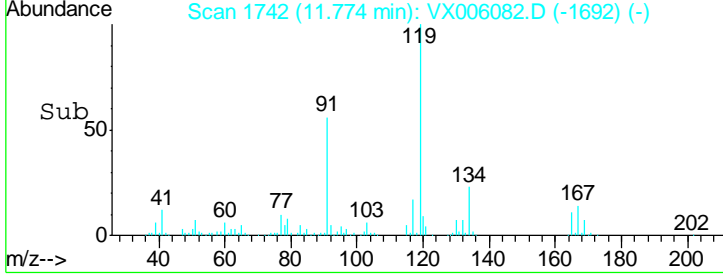
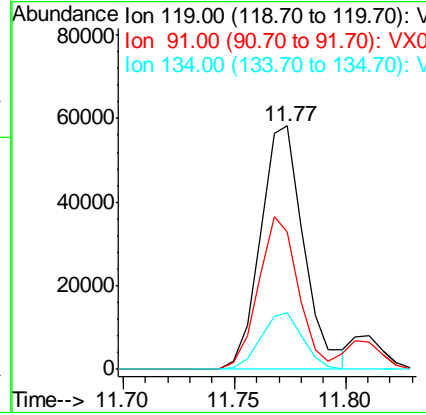
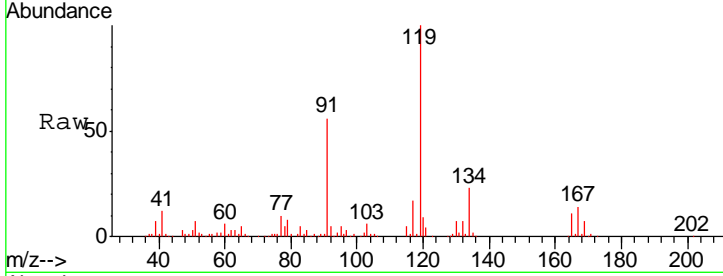

#84
 1,2,4-Trimethylbenzene
 Concen: 19.88 ug/l
 RT: 11.81 min Scan# 1748
 Delta R.T. 0.01 min
 Lab File: VX006082.D
 Acq: 19 Nov 2018 11:14

Tgt Ion	Resp	Lower	Upper
105	100		
120	44.1	22.4	67.0

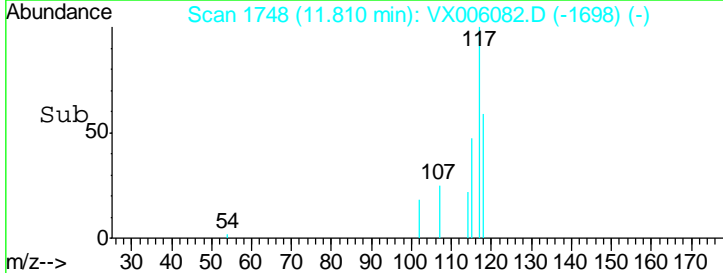
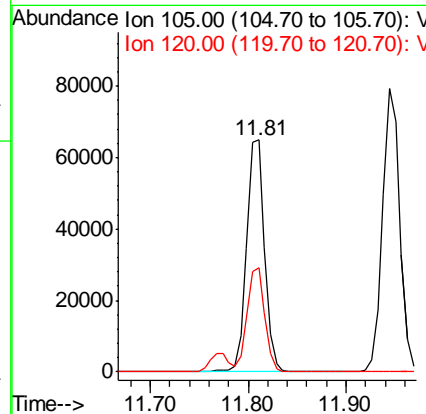
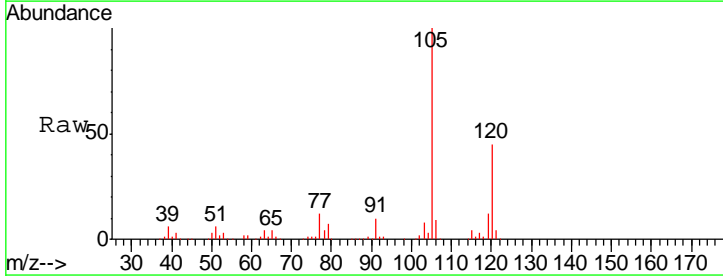

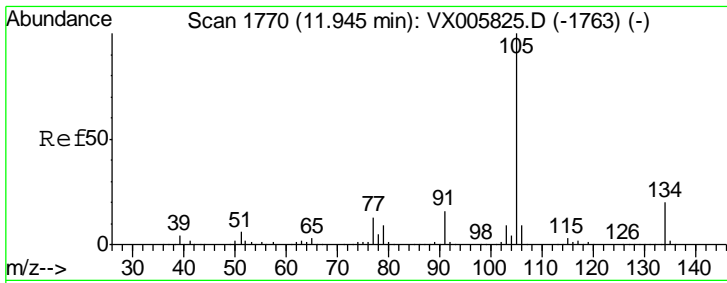

#85
 sec-Butylbenzene
 Concen: 20.77 ug/l
 RT: 11.94 min Scan# 1770
 Delta R.T. -0.00 min
 Lab File: VX006082.D
 Acq: 19 Nov 2018 11:14

Instrument :
 MSVOA_X
 ClientSampled :
 VX1119WBS01

Tgt Ion:105 Resp: 96671
 Ion Ratio Lower Upper
 105 100
 134 20.1 10.2 30.4

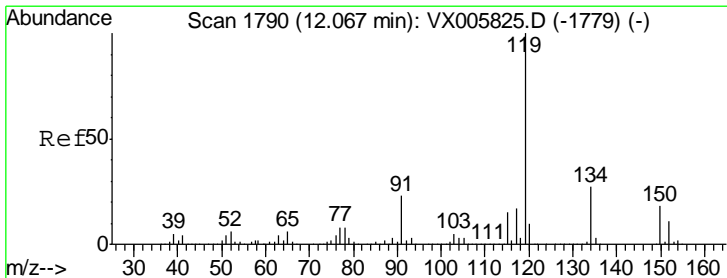
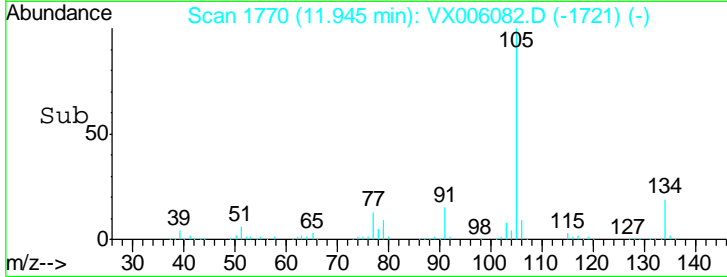
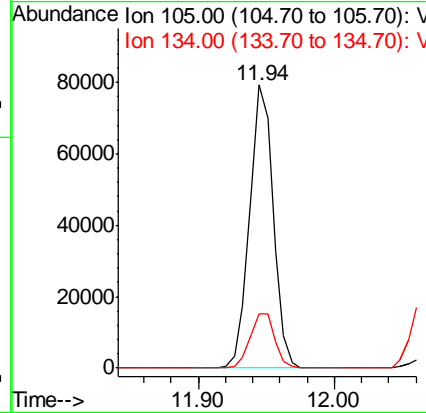
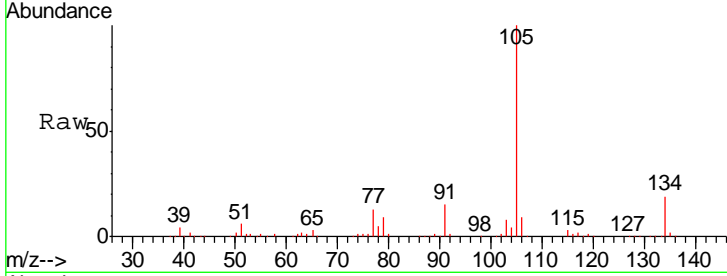

#86
 p-Isopropyltoluene
 Concen: 20.90 ug/l
 RT: 12.07 min Scan# 1790
 Delta R.T. -0.00 min
 Lab File: VX006082.D
 Acq: 19 Nov 2018 11:14

Tgt Ion:119 Resp: 86171
 Ion Ratio Lower Upper
 119 100
 134 26.4 13.0 39.0
 91 23.7 11.4 34.2

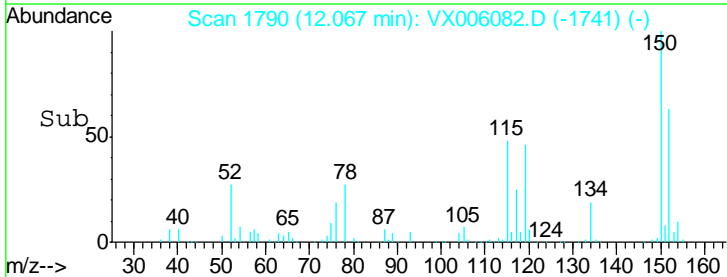
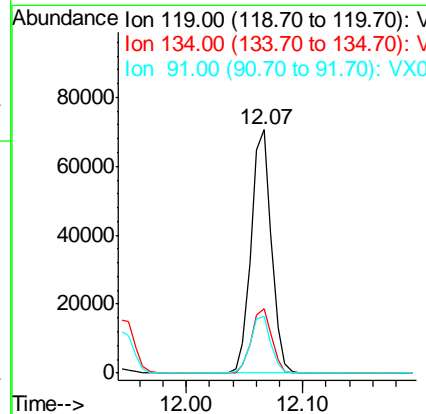
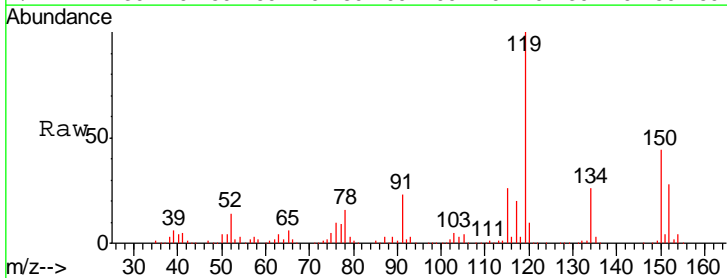

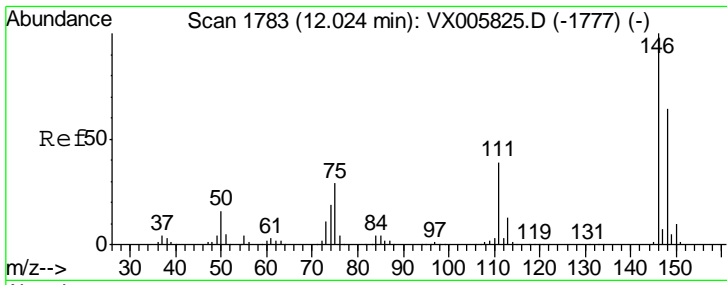

#87
 1,3-Dichlorobenzene
 Concen: 19.51 ug/l
 RT: 12.02 min Scan# 1783
 Delta R.T. -0.00 min
 Lab File: VX006082.D
 Acq: 19 Nov 2018 11:14

Instrument : MSVOA_X
 ClientSampled : VX1119WBS01

Tgt Ion	Resp	Lower	Upper
146	46713		
111	38.1	19.0	57.0
148	64.9	31.9	95.9

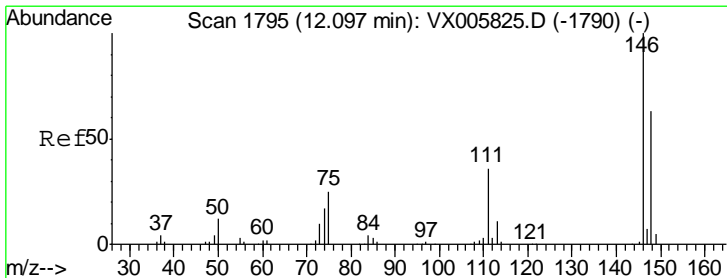
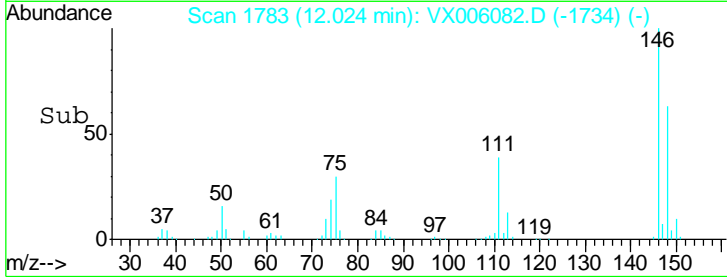
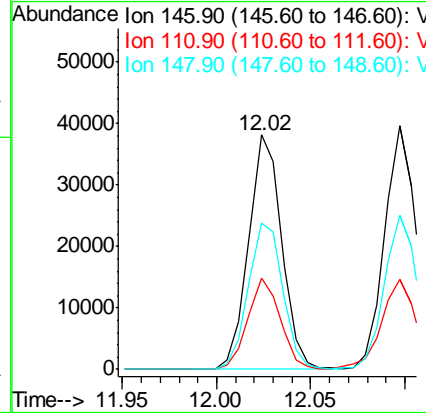
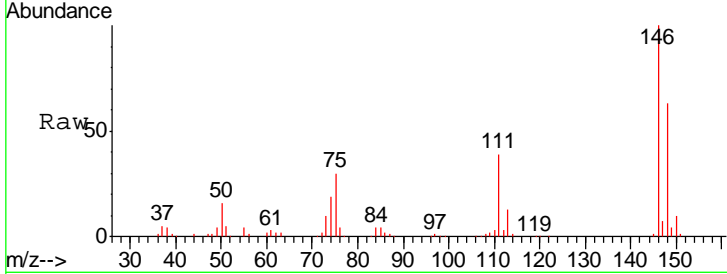

#88
 1,4-Dichlorobenzene
 Concen: 19.33 ug/l
 RT: 12.10 min Scan# 1795
 Delta R.T. -0.00 min
 Lab File: VX006082.D
 Acq: 19 Nov 2018 11:14

Tgt Ion	Resp	Lower	Upper
146	47385		
111	39.3	18.6	55.8
148	65.0	32.1	96.3

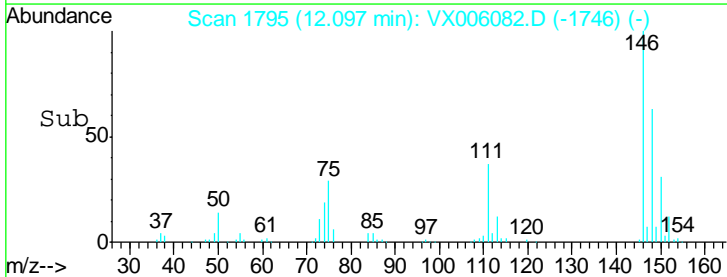
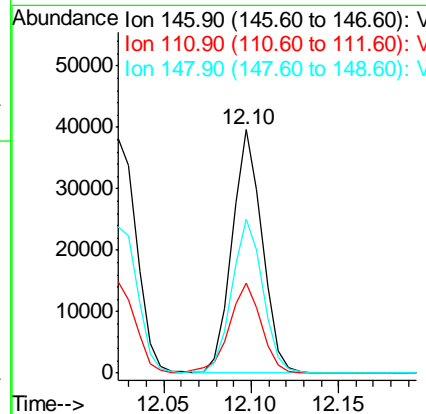
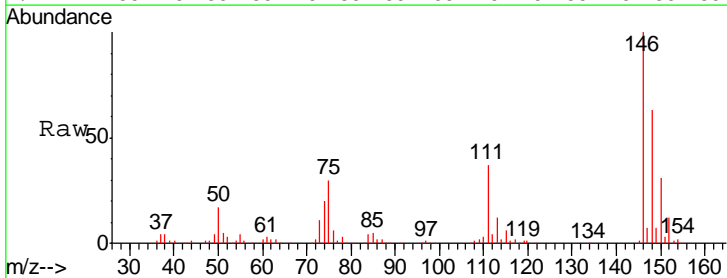

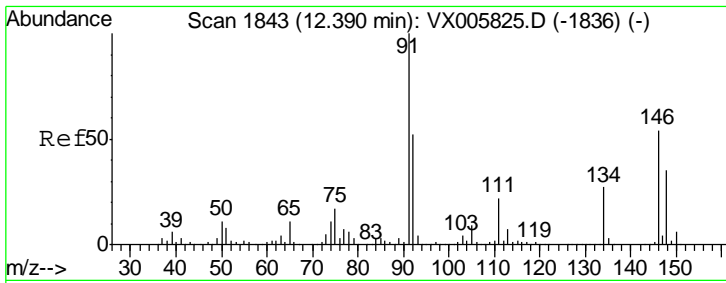

#89
 n-Butylbenzene
 Concen: 19.45 ug/l
 RT: 12.39 min Scan# 1843
 Delta R.T. -0.00 min
 Lab File: VX006082.D
 Acq: 19 Nov 2018 11:14

Instrument :
 MSVOA_X
 ClientSampled :
 VX1119WBS01

Tgt Ion	Resp	Lower	Upper
91	74315		
92	51.7	26.1	78.2
134	25.8	13.1	39.3

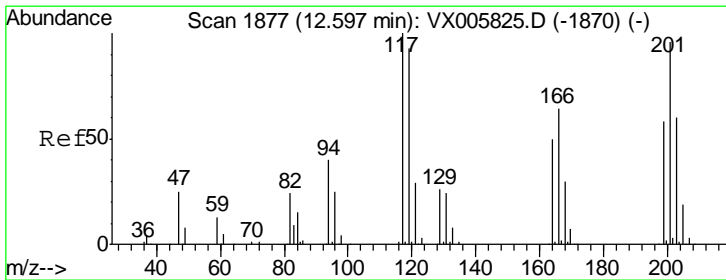
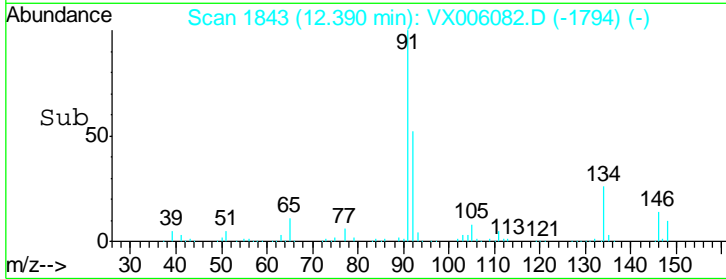
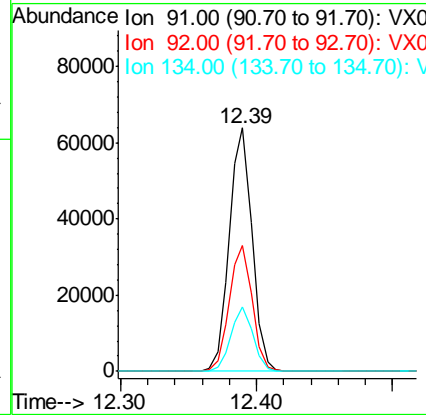
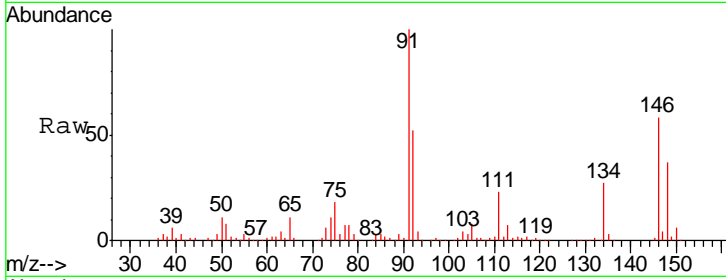

#90
 Hexachloroethane
 Concen: 20.82 ug/l
 RT: 12.60 min Scan# 1877
 Delta R.T. -0.00 min
 Lab File: VX006082.D
 Acq: 19 Nov 2018 11:14

Tgt Ion	Resp	Lower	Upper
117	14328		
201	97.0	47.9	143.6

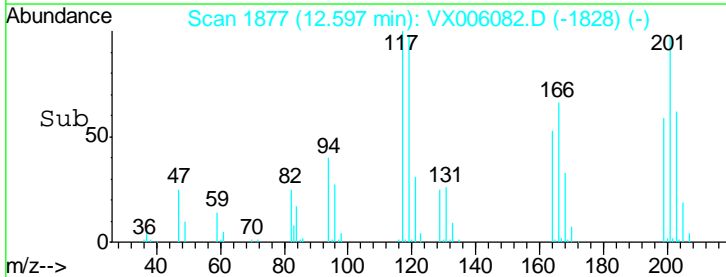
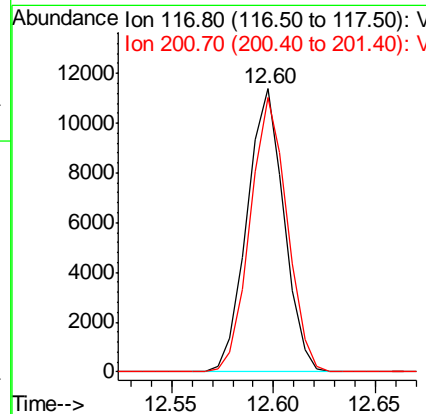
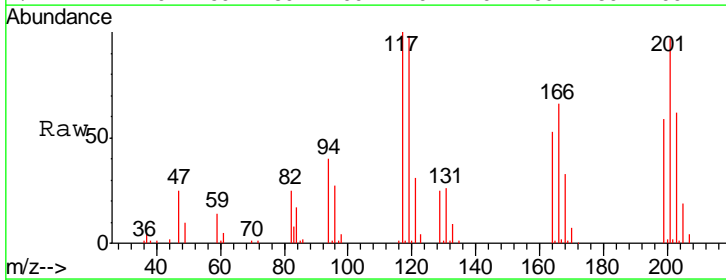

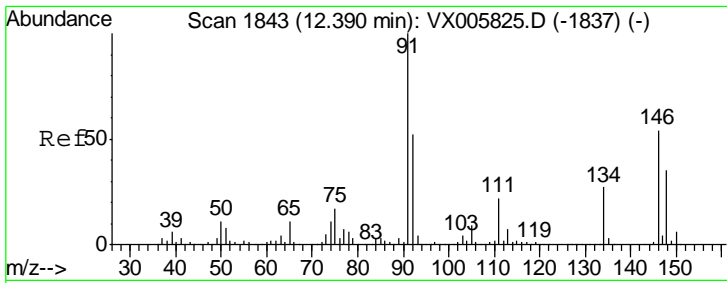

#91
 1,2-Dichlorobenzene
 Concen: 19.68 ug/l
 RT: 12.39 min Scan# 1843
 Delta R.T. -0.00 min
 Lab File: VX006082.D
 Acq: 19 Nov 2018 11:14

Instrument :
 MSVOA_X
 ClientSampled :
 VX1119WBS01

Tgt Ion: 146 Resp: 47201
 Ion Ratio Lower Upper
 146 100
 111 39.7 20.0 59.9
 148 64.6 32.2 96.6

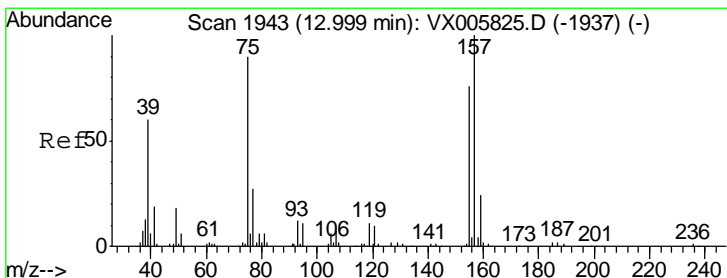
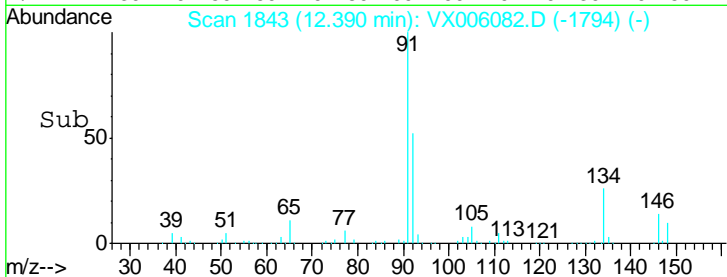
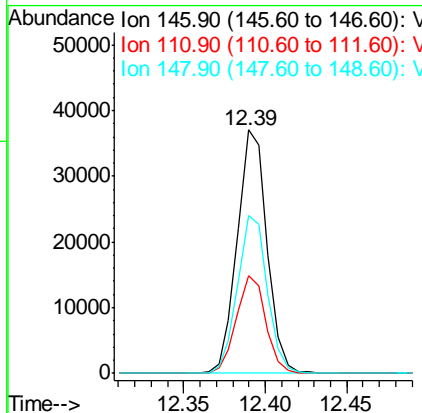
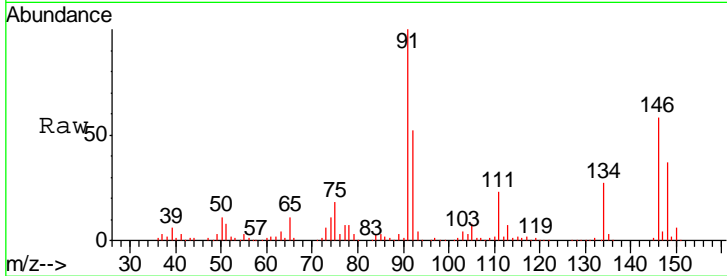

#92
 1,2-Dibromo-3-Chloropropane
 Concen: 21.90 ug/l
 RT: 13.00 min Scan# 1943
 Delta R.T. -0.00 min
 Lab File: VX006082.D
 Acq: 19 Nov 2018 11:14

Tgt Ion: 75 Resp: 8683
 Ion Ratio Lower Upper
 75 100
 155 88.8 45.4 136.1
 157 112.6 57.4 172.0

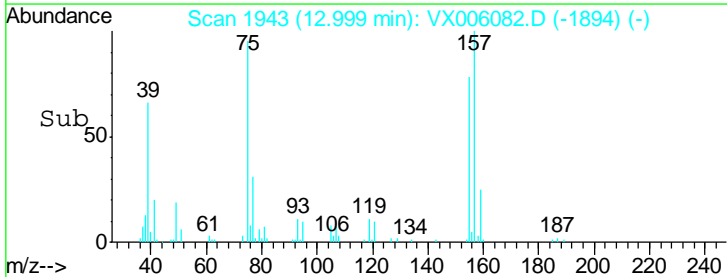
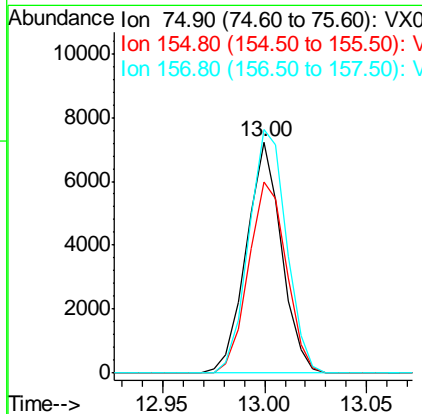
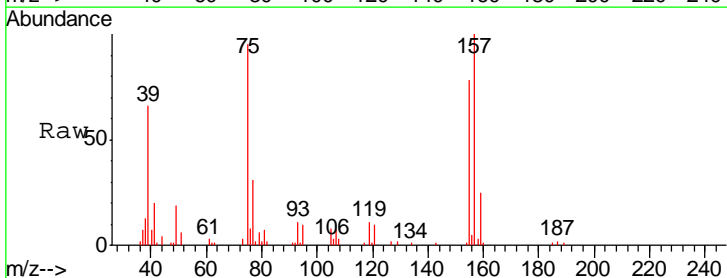

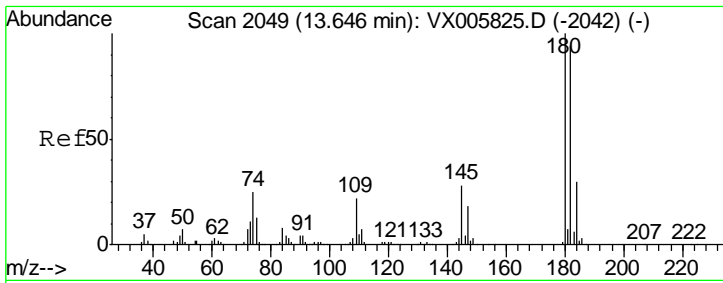

#93
 1,2,4-Trichlorobenzene
 Concen: 20.30 ug/l
 RT: 13.65 min Scan# 2049
 Delta R.T. -0.00 min
 Lab File: VX006082.D
 Acq: 19 Nov 2018 11:14

Instrument : MSVOA_X
 ClientSampled : VX1119WBS01

Tgt Ion	Resp	Lower	Upper
180	100		
182	95.7	47.6	142.8
145	28.4	14.1	42.2

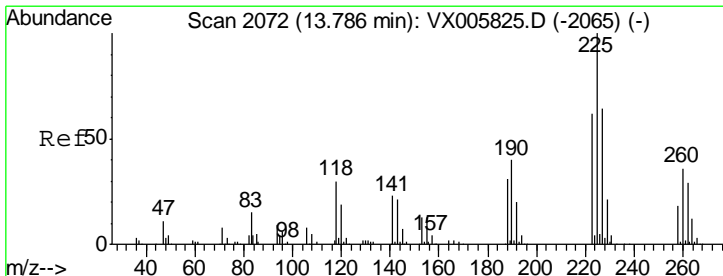
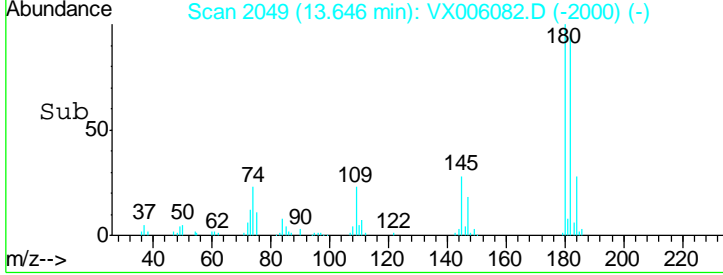
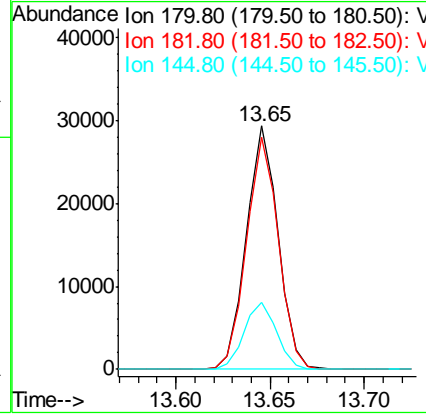
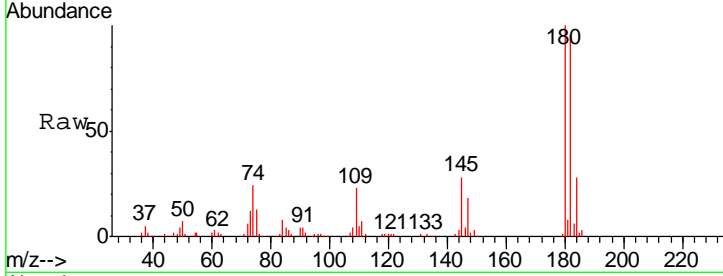

#94
 Hexachlorobutadiene
 Concen: 19.03 ug/l
 RT: 13.78 min Scan# 2071
 Delta R.T. -0.01 min
 Lab File: VX006082.D
 Acq: 19 Nov 2018 11:14

Tgt Ion	Resp	Lower	Upper
225	100		
223	62.3	31.7	95.1
227	63.9	32.3	96.9

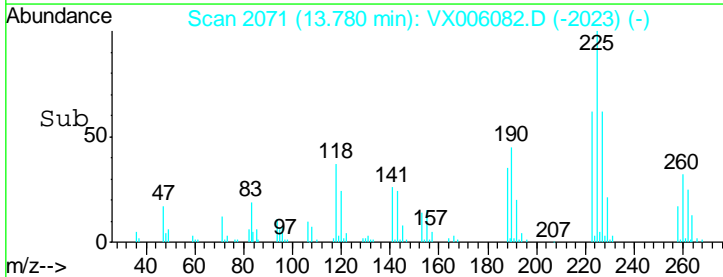
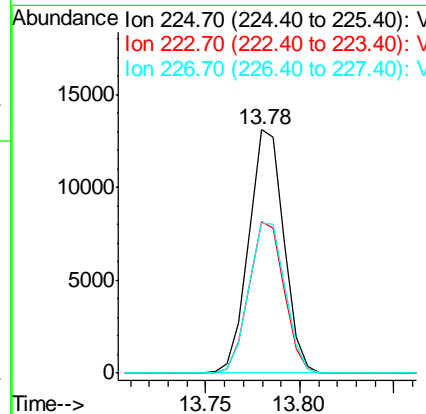
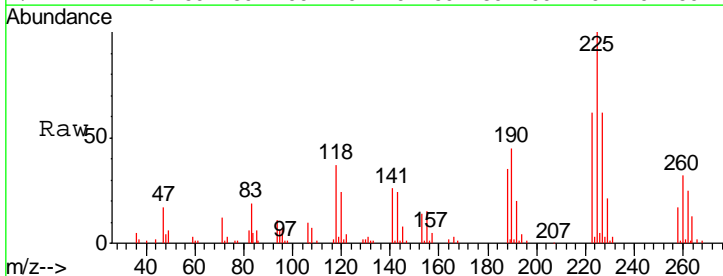

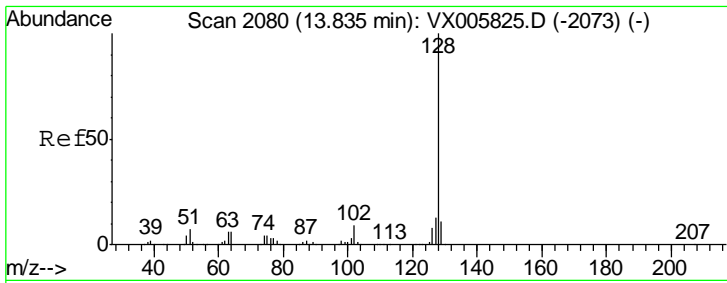

#95
 Naphthalene
 Concen: 19.59 ug/l
 RT: 13.83 min Scan# 2080
 Delta R.T. 0.00 min
 Lab File: VX006082.D
 Acq: 19 Nov 2018 11:14

Instrument :
 MSVOA_X
 ClientSampled :
 VX1119WBS01

Tgt Ion	Resp	Lower	Upper
128	103823		
127	12.9	10.4	15.6
129	11.0	8.7	13.1

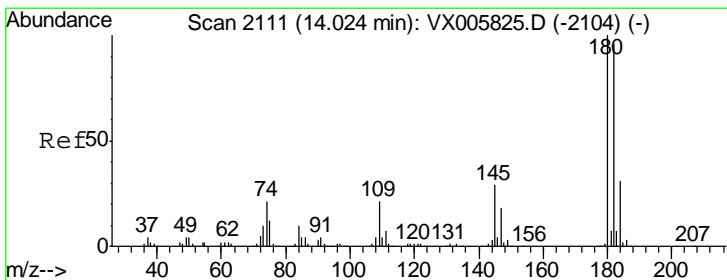
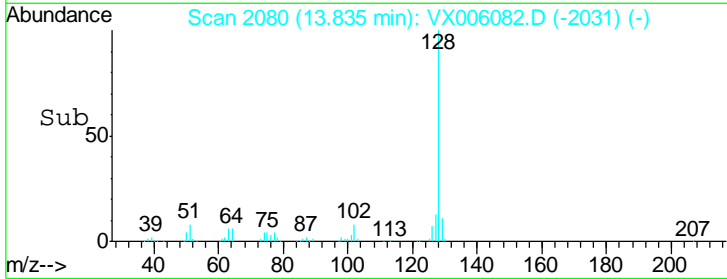
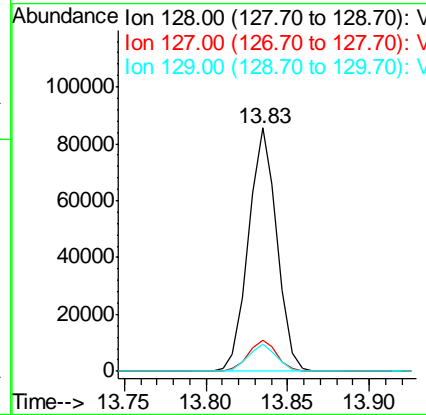
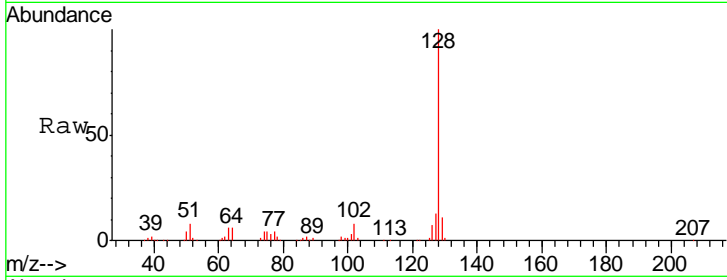

#96
 1,2,3-Trichlorobenzene
 Concen: 20.42 ug/l
 RT: 14.02 min Scan# 2110
 Delta R.T. -0.01 min
 Lab File: VX006082.D
 Acq: 19 Nov 2018 11:14

Tgt Ion	Resp	Lower	Upper
180	35137		
182	96.7	48.0	144.2
145	30.1	15.1	45.3

