

Data Path : Z:\voasrv\HPCHEM1\MSVOA\_X\Data\VX112922\  
 Data File : VX033106.D  
 Acq On : 29 Nov 2022 10:31  
 Operator : JC/MD  
 Sample : VX1129WBS01  
 Misc : 5.0mL/MSVOA\_X/WATER  
 ALS Vial : 5 Sample Multiplier: 1

Instrument :  
 MSVOA\_X  
 ClientSampleId :  
 VX1129WBS01

Quant Time: Nov 30 00:59:05 2022  
 Quant Method : Z:\voasrv\HPCHEM1\MSVOA\_X\Method\82X112222W.M  
 Quant Title : SW846 8260  
 QLast Update : Tue Nov 22 13:58:46 2022  
 Response via : Initial Calibration

Compound	R.T.	QIon	Response	Conc	Units	Dev(Min)
Internal Standards						
1) Pentafluorobenzene	5.550	168	131030	50.000	ug/l	0.00
34) 1,4-Difluorobenzene	6.763	114	208608	50.000	ug/l	0.00
63) Chlorobenzene-d5	10.055	117	189352	50.000	ug/l	0.00
72) 1,4-Dichlorobenzene-d4	12.024	152	97211	50.000	ug/l	0.00
System Monitoring Compounds						
33) 1,2-Dichloroethane-d4	5.952	65	62884	49.055	ug/l	0.00
Spiked Amount	50.000	Range	78 - 117	Recovery	=	98.120%
35) Dibromofluoromethane	5.385	113	53537	45.523	ug/l	0.00
Spiked Amount	50.000	Range	75 - 124	Recovery	=	91.040%
50) Toluene-d8	8.647	98	161060	45.314	ug/l	0.00
Spiked Amount	50.000	Range	92 - 112	Recovery	=	90.620%#
62) 4-Bromofluorobenzene	11.079	95	70387	45.562	ug/l	0.00
Spiked Amount	50.000	Range	83 - 123	Recovery	=	91.120%
Target Compounds						
						Qvalue
2) Dichlorodifluoromethane	1.166	85	18796	18.776	ug/l	98
3) Chloromethane	1.294	50	20475	18.946	ug/l	96
4) Vinyl Chloride	1.374	62	24141	20.062	ug/l	98
5) Bromomethane	1.618	94	16681	18.695	ug/l	98
6) Chloroethane	1.691	64	19743	20.154	ug/l	98
7) Trichlorofluoromethane	1.892	101	48880	20.930	ug/l	99
8) Diethyl Ether	2.130	74	15985	21.741	ug/l	98
9) 1,1,2-Trichlorotrifluo...	2.331	101	26141	21.296	ug/l	100
10) Methyl Iodide	2.453	142	23283	16.569	ug/l	99
11) Tert butyl alcohol	3.001	59	19303	95.429	ug/l #	86
12) 1,1-Dichloroethene	2.325	96	24193	21.158	ug/l	92
13) Acrolein	2.239	56	21384	92.035	ug/l	100
14) Allyl chloride	2.666	41	38078	20.627	ug/l	99
15) Acrylonitrile	3.069	53	60355	105.491	ug/l	99
16) Acetone	2.392	43	66142	110.989	ug/l	98
17) Carbon Disulfide	2.514	76	56839	17.992	ug/l	99
18) Methyl Acetate	2.709	43	34565	20.953	ug/l	100
19) Methyl tert-butyl Ether	3.111	73	83334	21.014	ug/l	99
20) Methylene Chloride	2.794	84	27020	21.039	ug/l	91
21) trans-1,2-Dichloroethene	3.093	96	25748	19.685	ug/l	99
22) Diisopropyl ether	3.757	45	86286	21.466	ug/l #	86
23) Vinyl Acetate	3.721	43	332434	105.652	ug/l	99
24) 1,1-Dichloroethane	3.611	63	48726	21.183	ug/l	100
25) 2-Butanone	4.562	43	88279	107.429	ug/l	98
26) 2,2-Dichloropropane	4.477	77	39552	21.385	ug/l	100
27) cis-1,2-Dichloroethene	4.483	96	31207	20.999	ug/l	97
28) Bromochloromethane	4.897	49	22319	22.082	ug/l	96
29) Tetrahydrofuran	5.007	42	53582	102.760	ug/l	99
30) Chloroform	5.093	83	55505	21.545	ug/l	100
31) Cyclohexane	5.471	56	41837	20.235	ug/l	97
32) 1,1,1-Trichloroethane	5.385	97	49684	21.534	ug/l	100
36) 1,1-Dichloropropene	5.690	75	38537	20.493	ug/l	100
37) Ethyl Acetate	4.721	43	33122	20.189	ug/l	99
38) Carbon Tetrachloride	5.678	117	43975	21.080	ug/l	97
39) Methylcyclohexane	7.379	83	43680	20.358	ug/l	98
40) Benzene	6.038	78	111050	21.063	ug/l	99

Data Path : Z:\voasrv\HPCHEM1\MSVOA\_X\Data\VX112922\  
 Data File : VX033106.D  
 Acq On : 29 Nov 2022 10:31  
 Operator : JC/MD  
 Sample : VX1129WBS01  
 Misc : 5.0mL/MSVOA\_X/WATER  
 ALS Vial : 5 Sample Multiplier: 1

Instrument :  
 MSVOA\_X  
 ClientSampleId :  
 VX1129WBS01

Quant Time: Nov 30 00:59:05 2022  
 Quant Method : Z:\voasrv\HPCHEM1\MSVOA\_X\Method\82X112222W.M  
 Quant Title : SW846 8260  
 QLast Update : Tue Nov 22 13:58:46 2022  
 Response via : Initial Calibration

Compound	R.T.	QIon	Response	Conc	Units	Dev(Min)
41) Methacrylonitrile	4.922	41	18577	20.124	ug/l	99
42) 1,2-Dichloroethane	6.086	62	45481	21.424	ug/l	99
43) Isopropyl Acetate	6.342	43	57255	21.102	ug/l	99
44) Trichloroethene	7.129	130	30876	20.870	ug/l	98
45) 1,2-Dichloropropane	7.428	63	28138	21.595	ug/l	99
46) Dibromomethane	7.580	93	21668	21.312	ug/l	98
47) Bromodichloromethane	7.824	83	42843	21.808	ug/l	99
48) Methyl methacrylate	7.696	41	29586	21.184	ug/l	100
49) 1,4-Dioxane	7.696	88	11320	440.322	ug/l	99
51) 4-Methyl-2-Pentanone	8.574	43	181698	108.526	ug/l	100
52) Toluene	8.720	92	72822	20.994	ug/l	100
53) t-1,3-Dichloropropene	8.976	75	42678	21.122	ug/l	98
54) cis-1,3-Dichloropropene	8.366	75	45479	21.474	ug/l	97
55) 1,1,2-Trichloroethane	9.153	97	29960	21.215	ug/l	97
56) Ethyl methacrylate	9.116	69	41783	21.474	ug/l	98
57) 1,3-Dichloropropane	9.311	76	48742	21.380	ug/l	100
58) 2-Chloroethyl Vinyl ether	8.238	63	93250	100.922	ug/l	100
59) 2-Hexanone	9.427	43	137395	111.090	ug/l	99
60) Dibromochloromethane	9.525	129	32721	21.521	ug/l	100
61) 1,2-Dibromoethane	9.610	107	31449	21.098	ug/l	100
64) Tetrachloroethene	9.275	164	26812	20.004	ug/l	98
65) Chlorobenzene	10.079	112	79485	21.055	ug/l	98
66) 1,1,1,2-Tetrachloroethane	10.165	131	31037	22.438	ug/l	98
67) Ethyl Benzene	10.195	91	143647	21.450	ug/l	99
68) m/p-Xylenes	10.299	106	110585	42.170	ug/l	99
69) o-Xylene	10.640	106	54104	21.323	ug/l	100
70) Styrene	10.659	104	89144	21.475	ug/l	100
71) Bromoform	10.799	173	23424	22.086	ug/l #	100
73) Isopropylbenzene	10.963	105	146068	21.027	ug/l	100
74) N-amyl acetate	10.842	43	50730	21.468	ug/l	99
75) 1,1,2,2-Tetrachloroethane	11.213	83	44763	21.350	ug/l	100
76) 1,2,3-Trichloropropane	11.238	75	46658	25.344	ug/l	89
77) Bromobenzene	11.195	156	35324	20.676	ug/l	99
78) n-propylbenzene	11.305	91	167217	21.054	ug/l	100
79) 2-Chlorotoluene	11.366	91	100356	20.804	ug/l	100
80) 1,3,5-Trimethylbenzene	11.451	105	123660	21.191	ug/l	100
81) trans-1,4-Dichloro-2-b...	11.018	75	11594	20.470	ug/l	95
82) 4-Chlorotoluene	11.457	91	117921	20.860	ug/l	99
83) tert-Butylbenzene	11.713	119	121168	20.859	ug/l	99
84) 1,2,4-Trimethylbenzene	11.750	105	124650	21.422	ug/l	100
85) sec-Butylbenzene	11.890	105	148684	21.395	ug/l	99
86) p-Isopropyltoluene	12.012	119	124486	21.142	ug/l	100
87) 1,3-Dichlorobenzene	11.969	146	65642	20.485	ug/l	99
88) 1,4-Dichlorobenzene	12.043	146	67007	20.418	ug/l	100
89) n-Butylbenzene	12.335	91	106570	21.010	ug/l	99
90) Hexachloroethane	12.536	117	20712	21.411	ug/l	98
91) 1,2-Dichlorobenzene	12.335	146	65346	20.964	ug/l	99
92) 1,2-Dibromo-3-Chloropr...	12.945	75	9281	22.186	ug/l	96
93) 1,2,4-Trichlorobenzene	13.585	180	39228	20.416	ug/l	99
94) Hexachlorobutadiene	13.725	225	16987	20.039	ug/l	98
95) Naphthalene	13.774	128	129030	20.757	ug/l	100
96) 1,2,3-Trichlorobenzene	13.963	180	39162	20.324	ug/l	99

Data Path : Z:\voasrv\HPCHEM1\MSVOA\_X\Data\VX112922\  
Data File : VX033106.D  
Acq On : 29 Nov 2022 10:31  
Operator : JC/MD  
Sample : VX1129WBS01  
Misc : 5.0mL/MSVOA\_X/WATER  
ALS Vial : 5 Sample Multiplier: 1

Instrument :  
MSVOA\_X  
ClientSampleId :  
VX1129WBS01

Quant Time: Nov 30 00:59:05 2022  
Quant Method : Z:\voasrv\HPCHEM1\MSVOA\_X\Method\82X112222W.M  
Quant Title : SW846 8260  
QLast Update : Tue Nov 22 13:58:46 2022  
Response via : Initial Calibration

Compound	R.T.	QIon	Response	Conc	Units	Dev(Min)
----------	------	------	----------	------	-------	----------

-----  
(#) = qualifier out of range (m) = manual integration (+) = signals summed

Data Path : Z:\voasrv\HPCHEM1\MSVOA\_X\Data\VX112922\  
 Data File : VX033106.D  
 Acq On : 29 Nov 2022 10:31  
 Operator : JC/MD  
 Sample : VX1129WBS01  
 Misc : 5.0mL/MSVOA\_X/WATER  
 ALS Vial : 5 Sample Multiplier: 1

**Instrument :**  
 MSVOA\_X  
**Client Sample Id :**  
 VX1129WBS01

Quant Time: Nov 30 00:59:05 2022  
 Quant Method : Z:\voasrv\HPCHEM1\MSVOA\_X\Method\82X112222W.M  
 Quant Title : SW846 8260  
 QLast Update : Tue Nov 22 13:58:46 2022  
 Response via : Initial Calibration

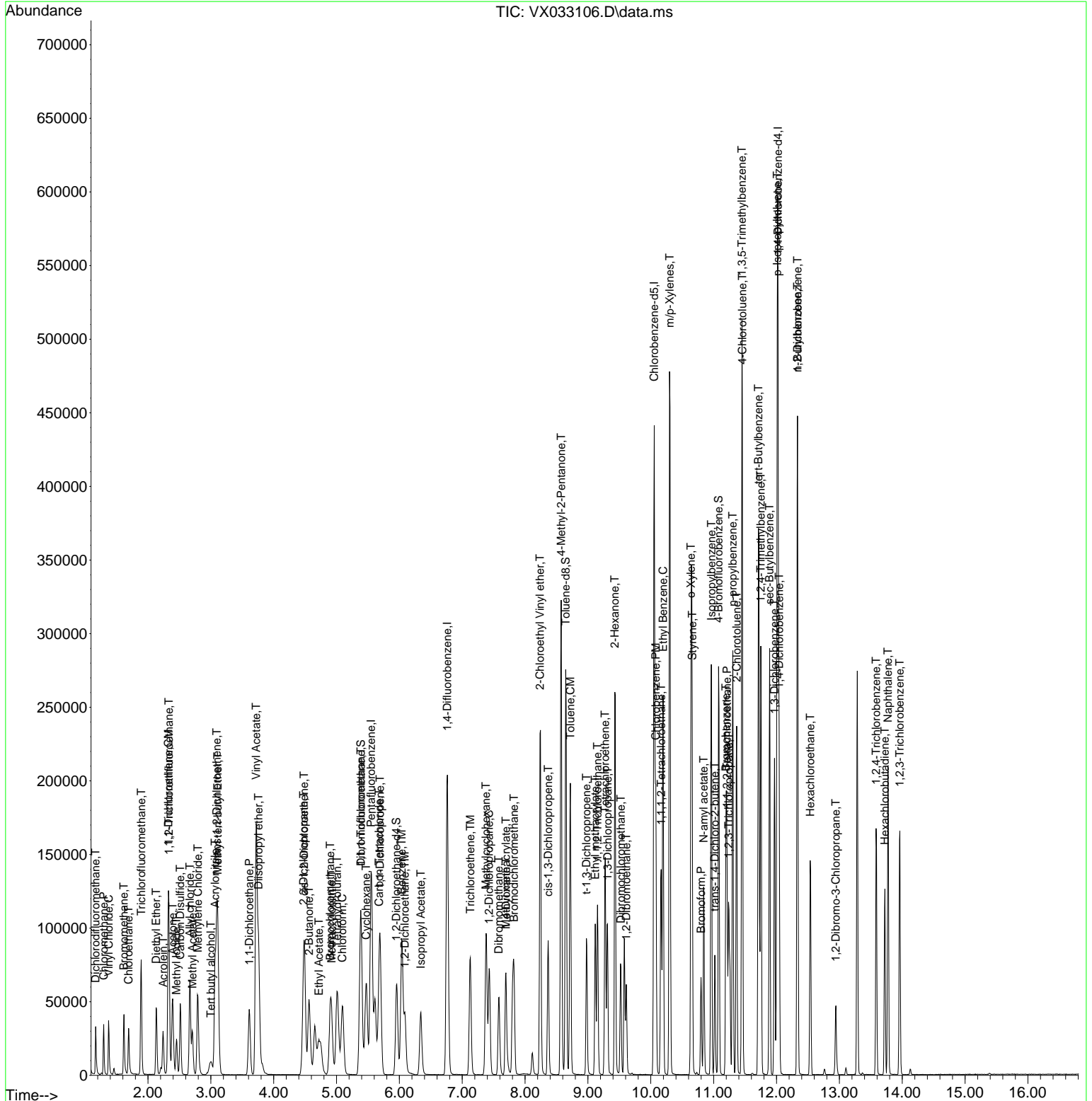

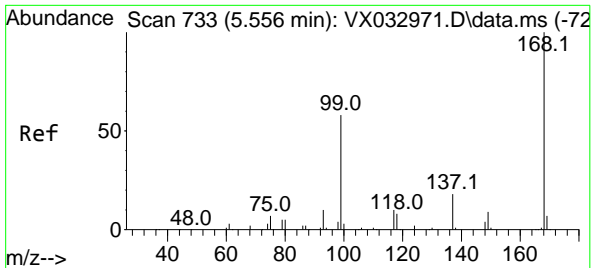

#1  
 Pentafluorobenzene  
 Concen: 50.000 ug/l  
 RT: 5.550 min Scan# 71  
 Delta R.T. -0.006 min  
 Lab File: VX033106.D  
 Acq: 29 Nov 2022 10:31

Instrument : MSVOA\_X  
 ClientSampleId : VX1129WBS01

Tgt Ion:168 Resp: 131030  
 Ion Ratio Lower Upper  
 168 100  
 99 60.6 46.1 69.1

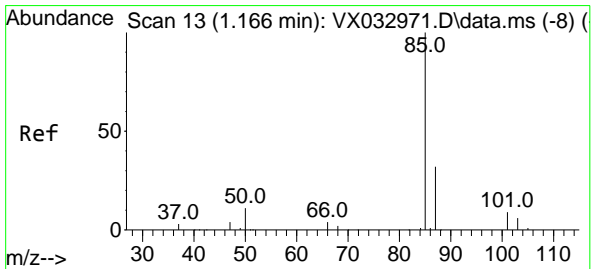
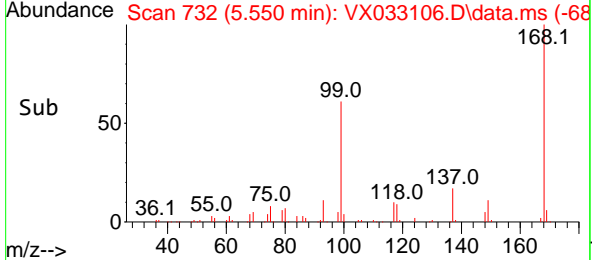
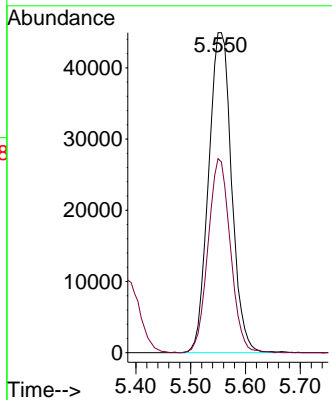
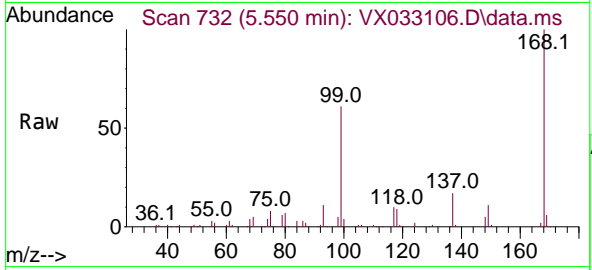

#2  
 Dichlorodifluoromethane  
 Concen: 18.776 ug/l  
 RT: 1.166 min Scan# 13  
 Delta R.T. 0.000 min  
 Lab File: VX033106.D  
 Acq: 29 Nov 2022 10:31

Tgt Ion: 85 Resp: 18796  
 Ion Ratio Lower Upper  
 85 100  
 87 32.0 15.6 46.7

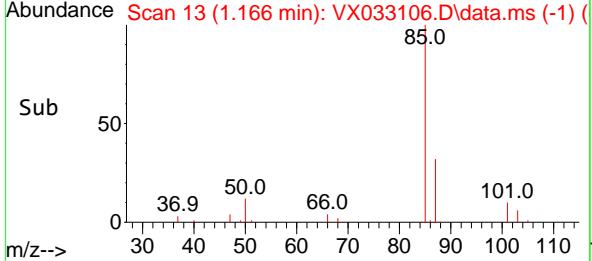
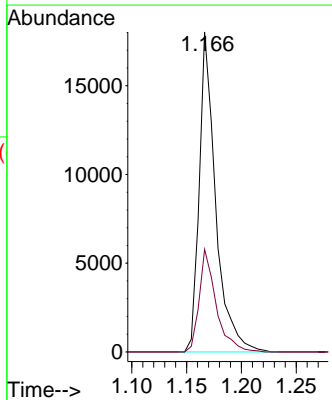
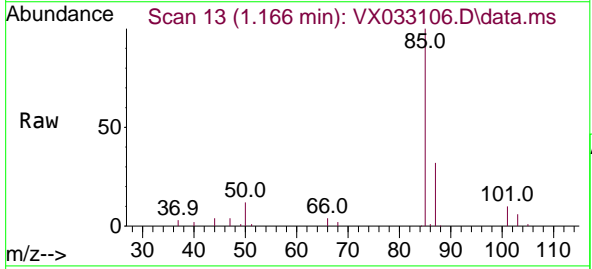

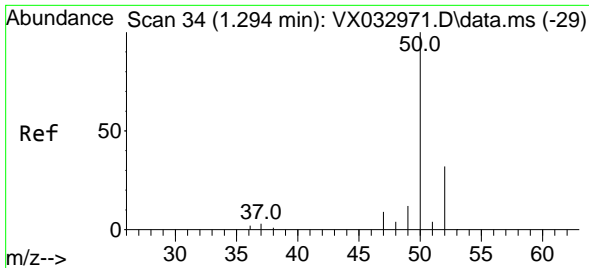

#3  
 Chloromethane  
 Concen: 18.946 ug/l  
 RT: 1.294 min Scan# 34  
 Delta R.T. 0.000 min  
 Lab File: VX033106.D  
 Acq: 29 Nov 2022 10:31

Instrument :  
 MSVOA\_X  
 ClientSampleId :  
 VX1129WBS01

Tgt Ion: 50 Resp: 20475  
 Ion Ratio Lower Upper  
 50 100  
 52 34.3 25.4 38.2

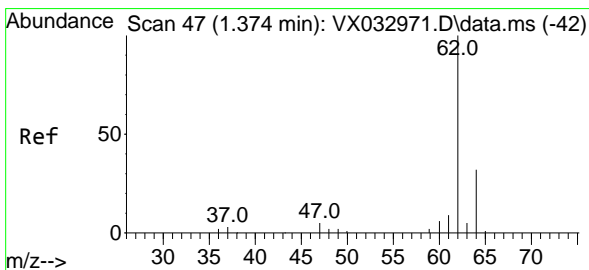
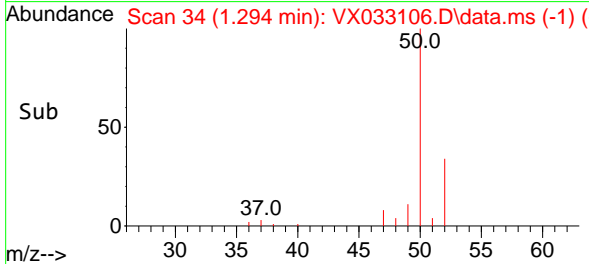
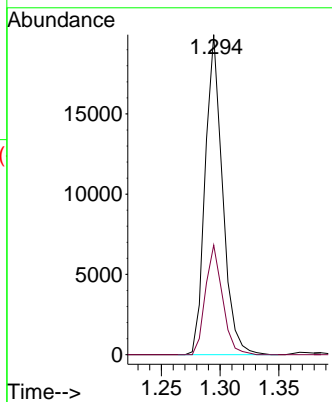
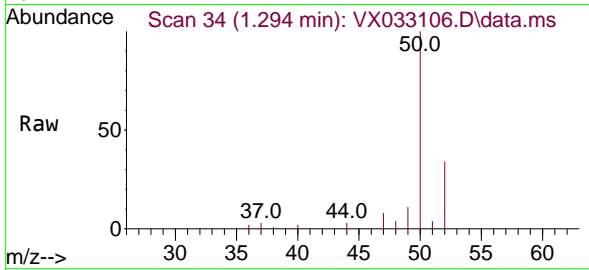

#4  
 Vinyl Chloride  
 Concen: 20.062 ug/l  
 RT: 1.374 min Scan# 47  
 Delta R.T. -0.000 min  
 Lab File: VX033106.D  
 Acq: 29 Nov 2022 10:31

Tgt Ion: 62 Resp: 24141  
 Ion Ratio Lower Upper  
 62 100  
 64 33.4 25.8 38.6

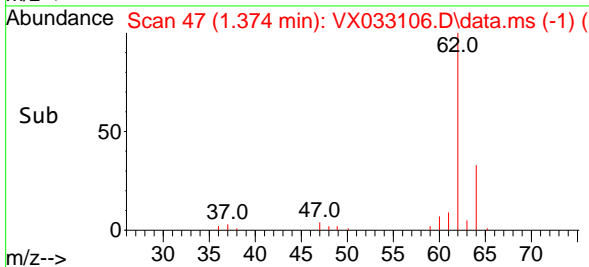
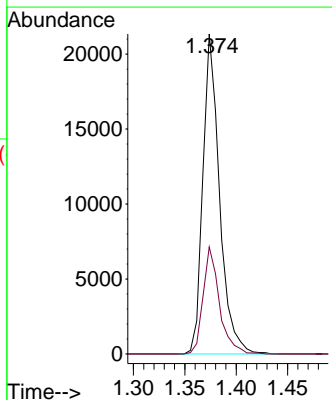
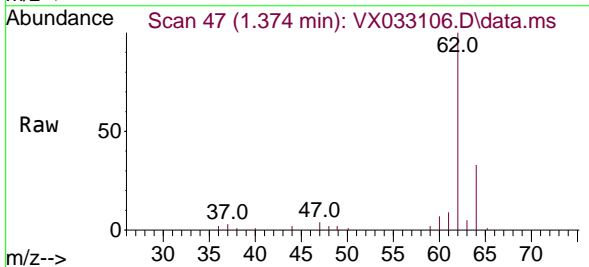

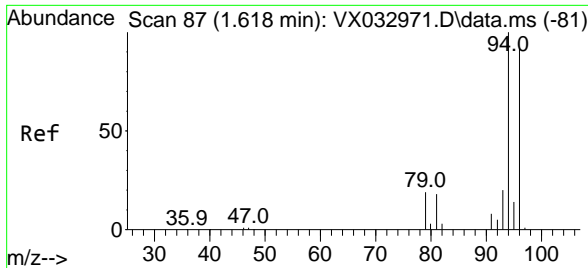

#5  
 Bromomethane  
 Concen: 18.695 ug/l  
 RT: 1.618 min Scan# 81  
 Delta R.T. 0.013 min  
 Lab File: VX033106.D  
 Acq: 29 Nov 2022 10:31

Instrument : MSVOA\_X  
 ClientSampleId : VX1129WBS01

Tgt Ion: 94 Resp: 16681  
 Ion Ratio Lower Upper  
 94 100  
 96 94.6 77.6 116.4

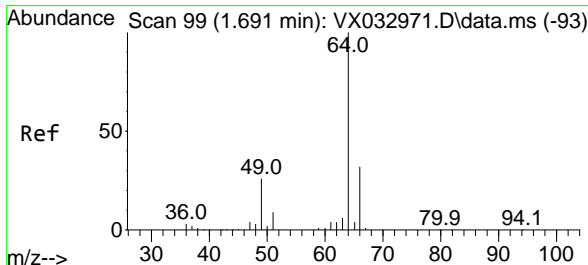
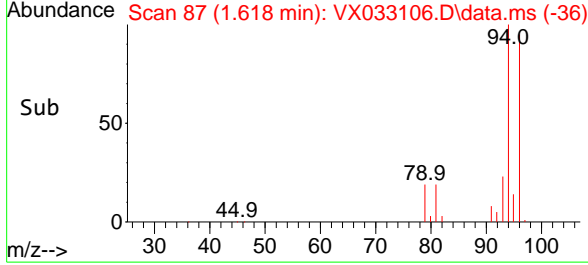
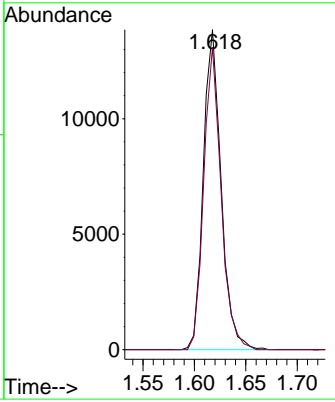
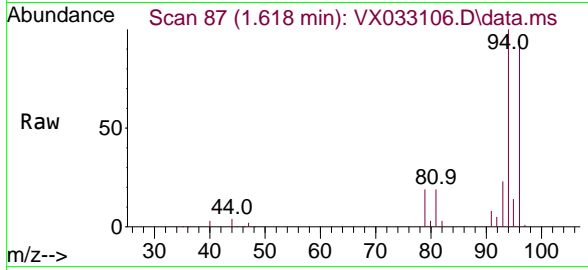

#6  
 Chloroethane  
 Concen: 20.154 ug/l  
 RT: 1.691 min Scan# 99  
 Delta R.T. 0.006 min  
 Lab File: VX033106.D  
 Acq: 29 Nov 2022 10:31

Tgt Ion: 64 Resp: 19743  
 Ion Ratio Lower Upper  
 64 100  
 66 33.6 26.0 39.0

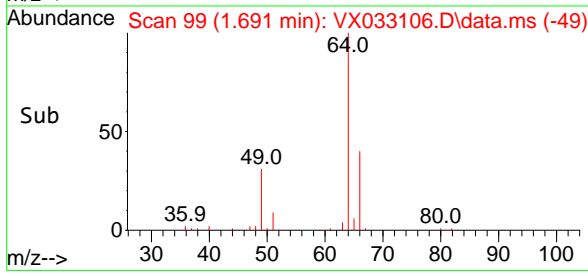
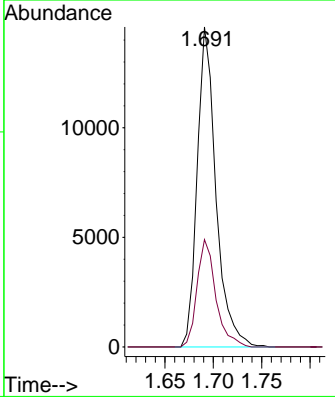
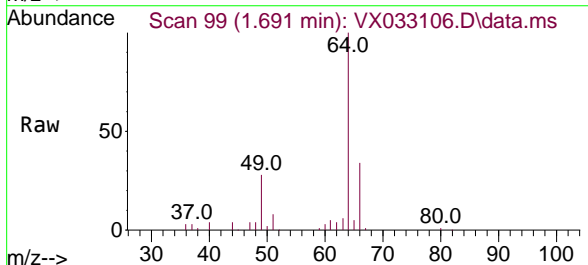

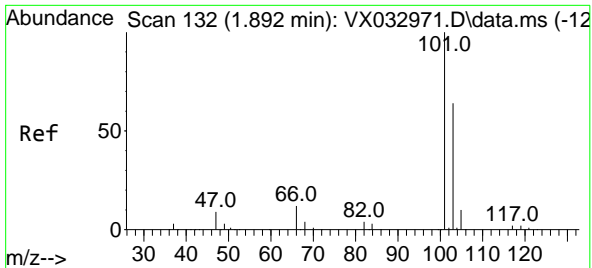

#7  
 Trichlorofluoromethane  
 Concen: 20.930 ug/l  
 RT: 1.892 min Scan# 111  
 Delta R.T. 0.006 min  
 Lab File: VX033106.D  
 Acq: 29 Nov 2022 10:31

Instrument :  
 MSVOA\_X  
 ClientSampleId :  
 VX1129WBS01

Tgt Ion:101 Resp: 48880  
 Ion Ratio Lower Upper  
 101 100  
 103 65.4 51.4 77.2

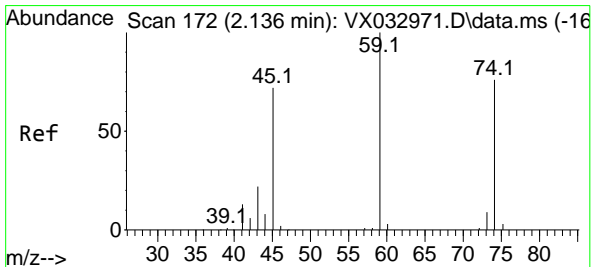
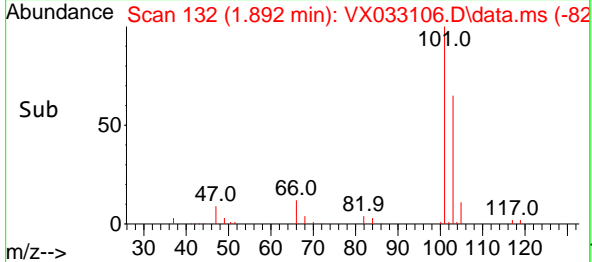
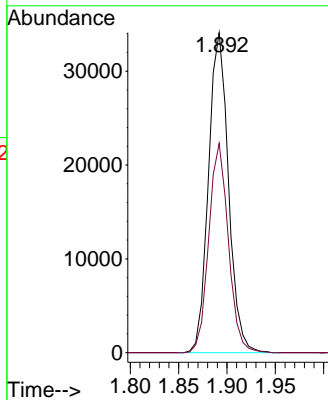
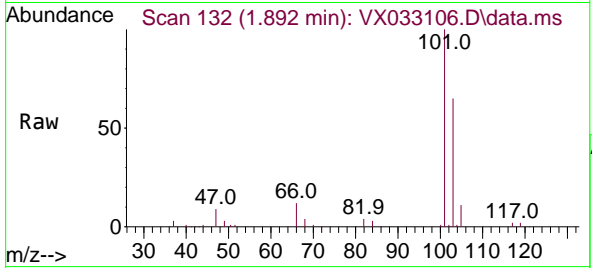

#8  
 Diethyl Ether  
 Concen: 21.741 ug/l  
 RT: 2.130 min Scan# 171  
 Delta R.T. -0.000 min  
 Lab File: VX033106.D  
 Acq: 29 Nov 2022 10:31

Tgt Ion: 74 Resp: 15985  
 Ion Ratio Lower Upper  
 74 100  
 45 90.8 46.6 139.7

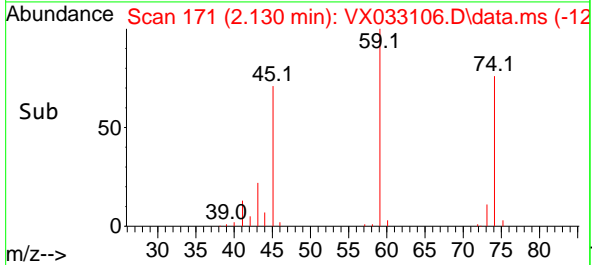
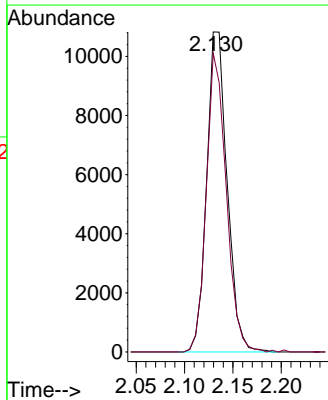
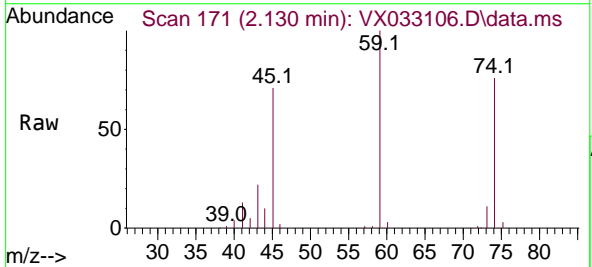



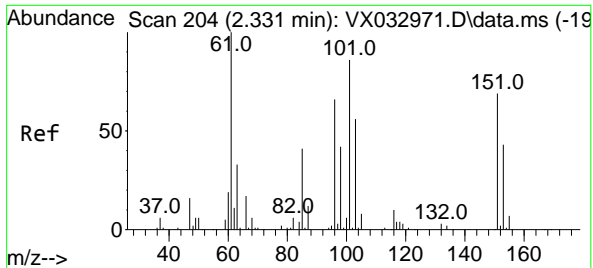

#9  
 1,1,2-Trichlorotrifluoroethane  
 Concen: 21.296 ug/l  
 RT: 2.331 min Scan# 204  
 Delta R.T. -0.000 min  
 Lab File: VX033106.D  
 Acq: 29 Nov 2022 10:31

Instrument : MSVOA\_X  
 ClientSampleId : VX1129WBS01

Tgt Ion	Resp	Lower	Upper
101	26141		
101	100		
85	46.7	37.0	55.4
151	80.5	64.4	96.6

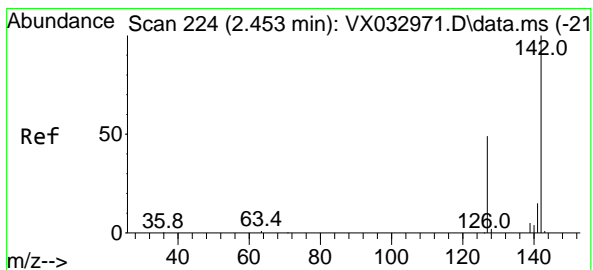
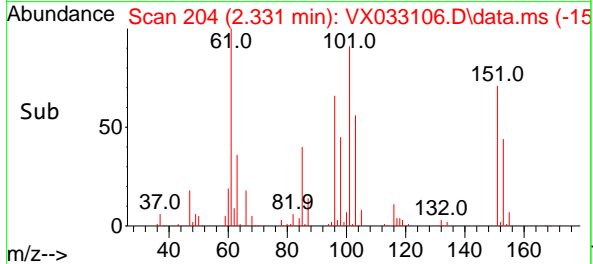
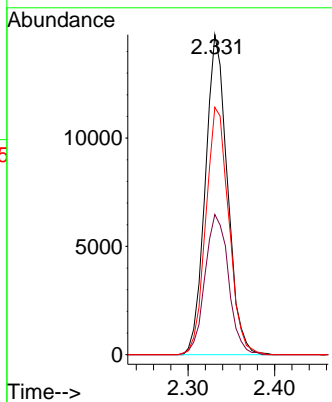
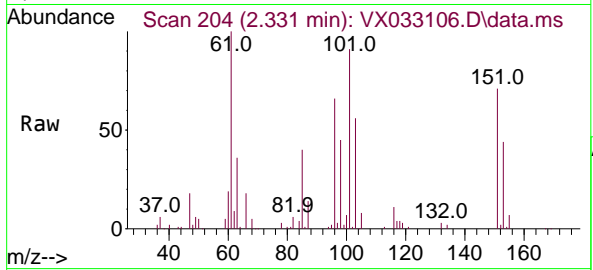

#10  
 Methyl Iodide  
 Concen: 16.569 ug/l  
 RT: 2.453 min Scan# 224  
 Delta R.T. -0.000 min  
 Lab File: VX033106.D  
 Acq: 29 Nov 2022 10:31

Tgt Ion	Resp	Lower	Upper
142	23283		
142	100		
127	47.6	38.6	57.8
141	14.7	11.4	17.2

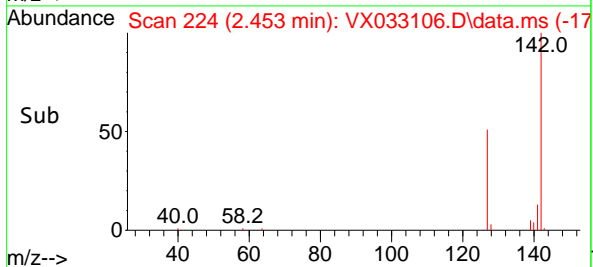
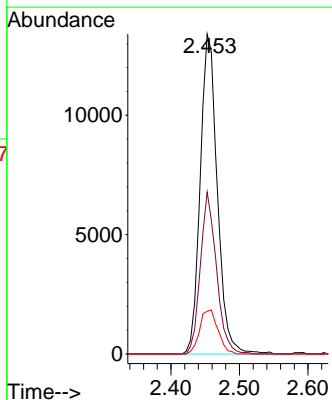
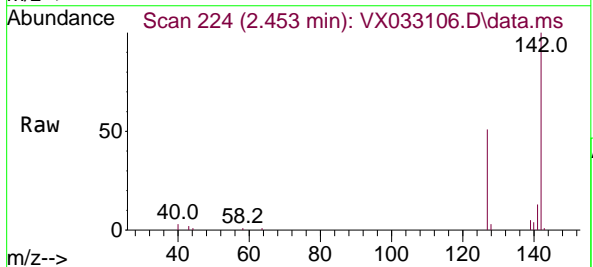

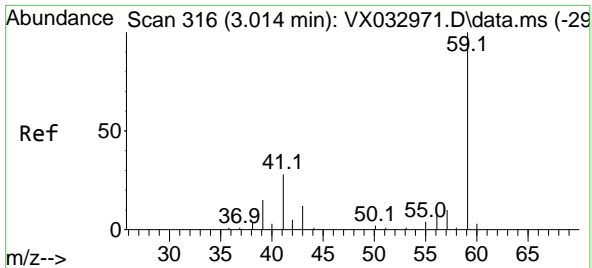

#11  
 Tert butyl alcohol  
 Concen: 95.429 ug/l  
 RT: 3.001 min Scan# 311  
 Delta R.T. 0.036 min  
 Lab File: VX033106.D  
 Acq: 29 Nov 2022 10:31

Instrument : MSVOA\_X  
 ClientSampleId : VX1129WBS01

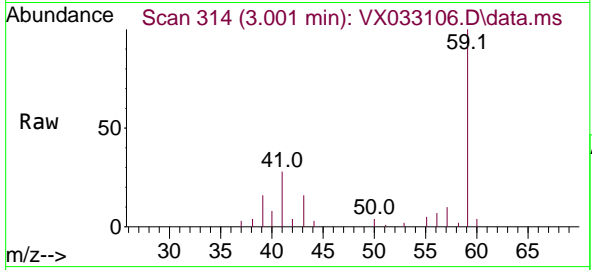

Tgt Ion: 59 Resp: 19303  
 Ion Ratio Lower Upper  
 59 100  
 57 5.2 8.2 12.4#

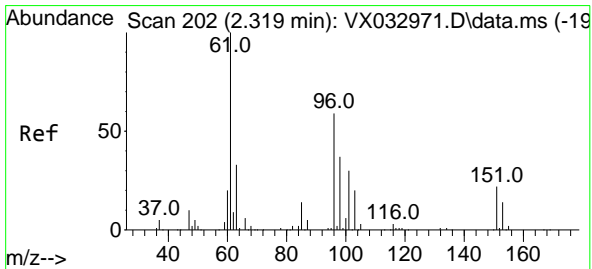
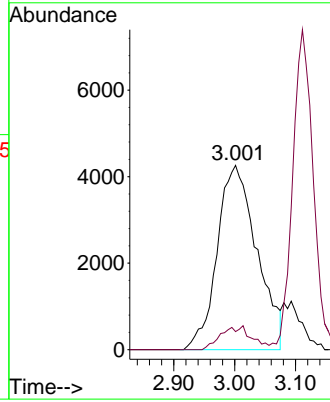
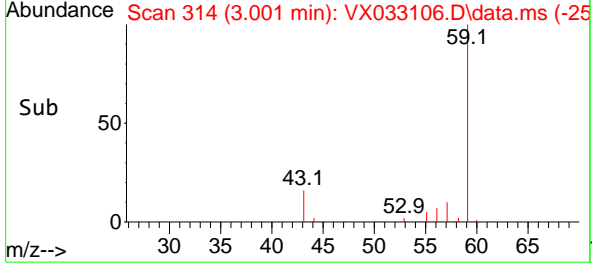

#12  
 1,1-Dichloroethene  
 Concen: 21.158 ug/l  
 RT: 2.325 min Scan# 203  
 Delta R.T. 0.006 min  
 Lab File: VX033106.D  
 Acq: 29 Nov 2022 10:31

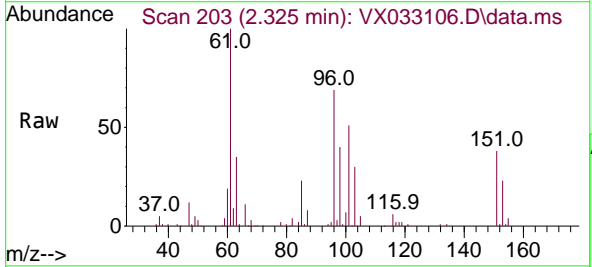

Tgt Ion: 96 Resp: 24193  
 Ion Ratio Lower Upper  
 96 100  
 61 145.1 125.1 187.7  
 98 58.4 50.6 76.0

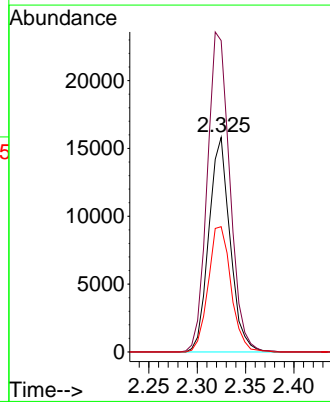
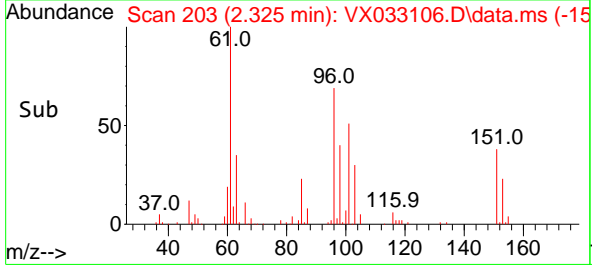

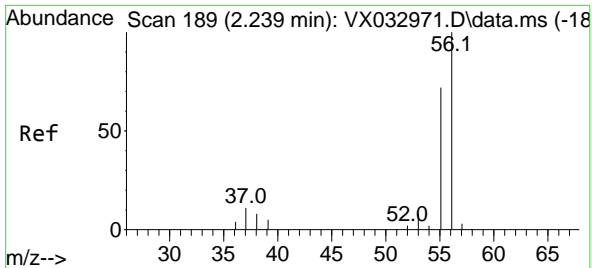

#13  
 Acrolein  
 Concen: 92.035 ug/l  
 RT: 2.239 min Scan# 189  
 Delta R.T. 0.006 min  
 Lab File: VX033106.D  
 Acq: 29 Nov 2022 10:31

Instrument : MSVOA\_X  
 ClientSampleId : VX1129WBS01

Tgt Ion	Resp	Lower	Upper
56	100		
55	71.1	56.9	85.3

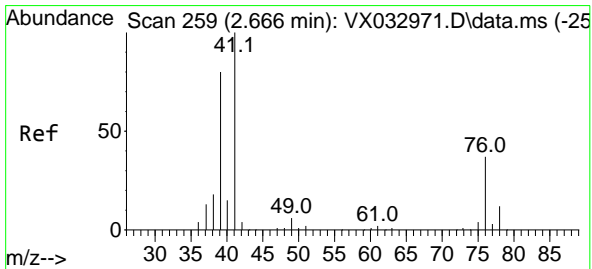
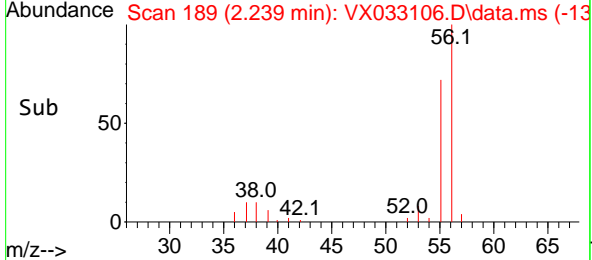
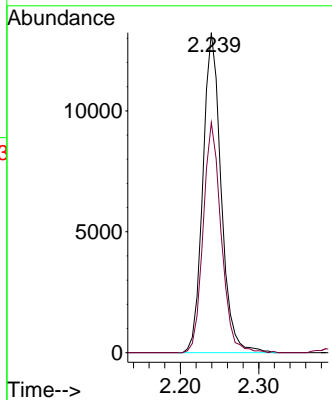
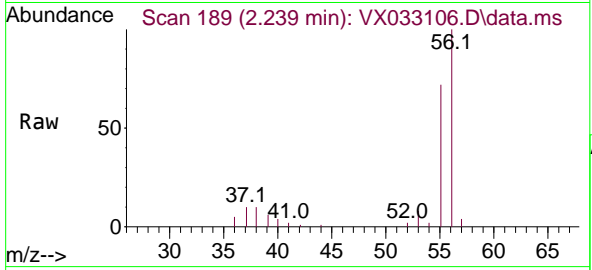

#14  
 Allyl chloride  
 Concen: 20.627 ug/l  
 RT: 2.666 min Scan# 259  
 Delta R.T. 0.000 min  
 Lab File: VX033106.D  
 Acq: 29 Nov 2022 10:31

Tgt Ion	Resp	Lower	Upper
41	100		
39	76.9	61.4	92.2
76	34.8	29.2	43.8

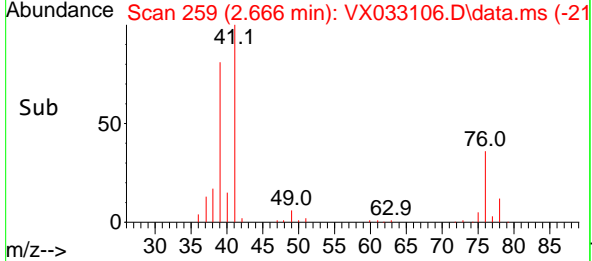
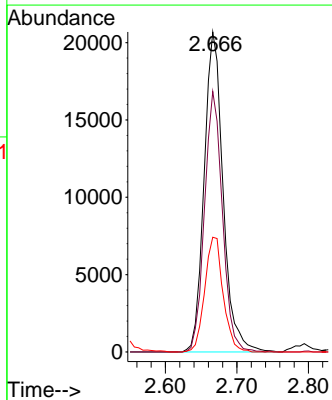
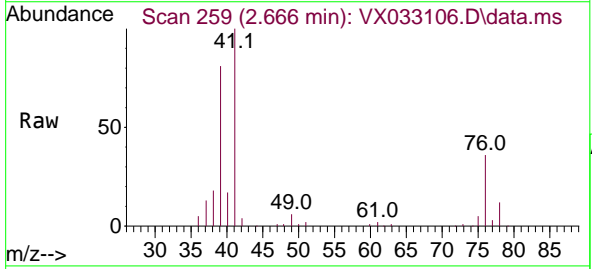

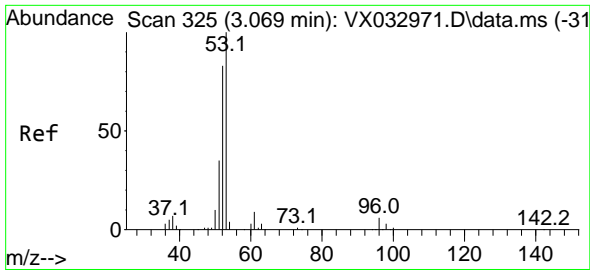

#15  
 Acrylonitrile  
 Concen: 105.491 ug/l  
 RT: 3.069 min Scan# 31  
 Delta R.T. 0.007 min  
 Lab File: VX033106.D  
 Acq: 29 Nov 2022 10:31

Instrument :  
 MSVOA\_X  
 ClientSampleId :  
 VX1129WBS01

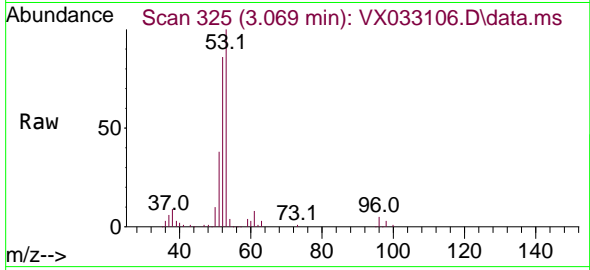

Tgt Ion: 53 Resp: 60355

Ion	Ratio	Lower	Upper
53	100		
52	83.7	67.4	101.0
51	38.2	30.3	45.5

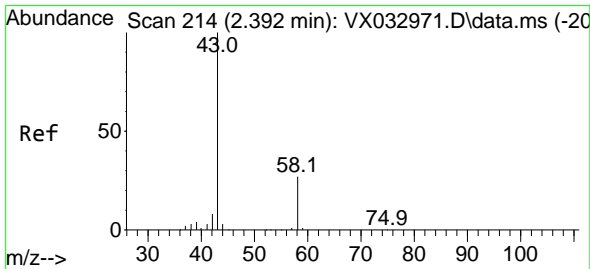
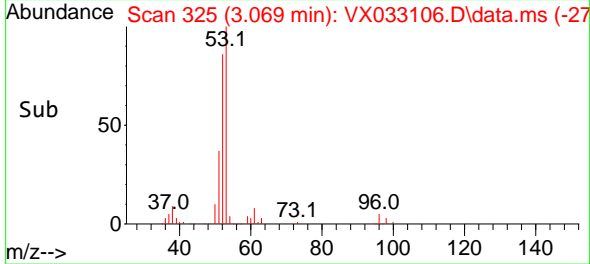
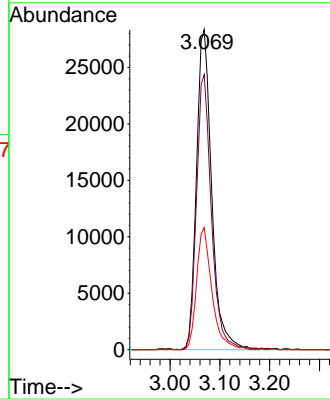

#16  
 Acetone  
 Concen: 110.989 ug/l  
 RT: 2.392 min Scan# 214  
 Delta R.T. 0.012 min  
 Lab File: VX033106.D  
 Acq: 29 Nov 2022 10:31

Tgt Ion: 43 Resp: 66142

Ion	Ratio	Lower	Upper
43	100		
58	28.7	23.8	35.8

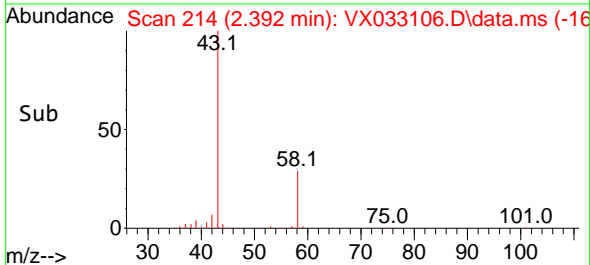
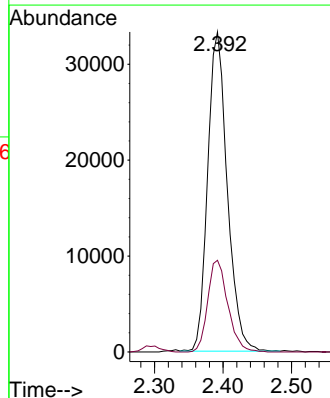
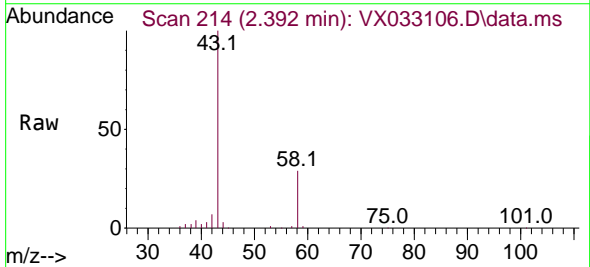

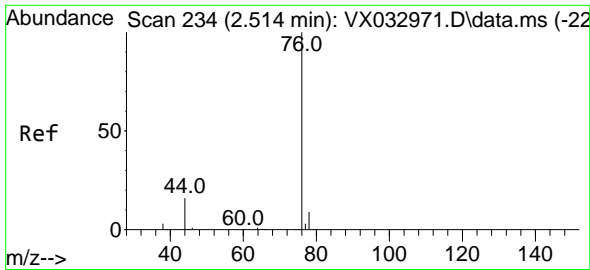

#17  
 Carbon Disulfide  
 Concen: 17.992 ug/l  
 RT: 2.514 min Scan# 211  
 Delta R.T. -0.000 min  
 Lab File: VX033106.D  
 Acq: 29 Nov 2022 10:31

Instrument : MSVOA\_X  
 ClientSampleId : VX1129WBS01

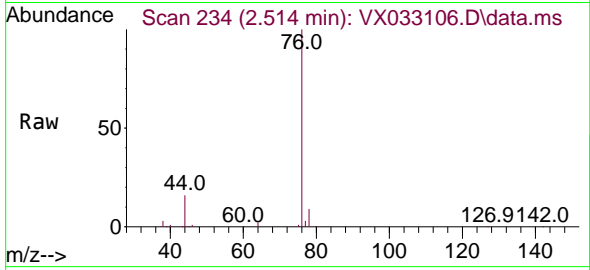

Tgt Ion: 76 Resp: 56839  
 Ion Ratio Lower Upper  
 76 100  
 78 8.9 7.5 11.3

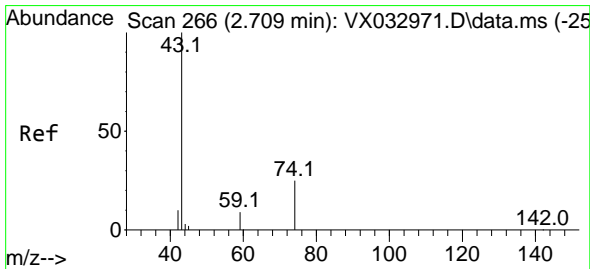
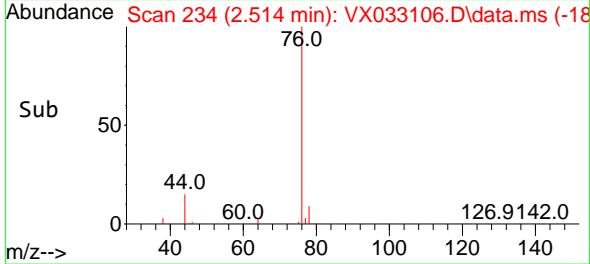
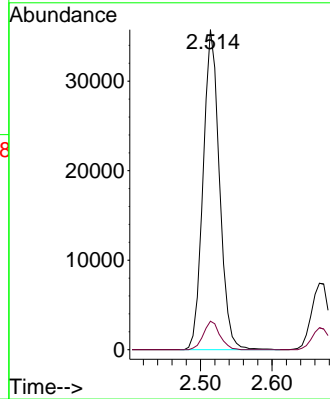

#18  
 Methyl Acetate  
 Concen: 20.953 ug/l  
 RT: 2.709 min Scan# 266  
 Delta R.T. 0.006 min  
 Lab File: VX033106.D  
 Acq: 29 Nov 2022 10:31

Tgt Ion: 43 Resp: 34565  
 Ion Ratio Lower Upper  
 43 100  
 74 24.4 19.4 29.0

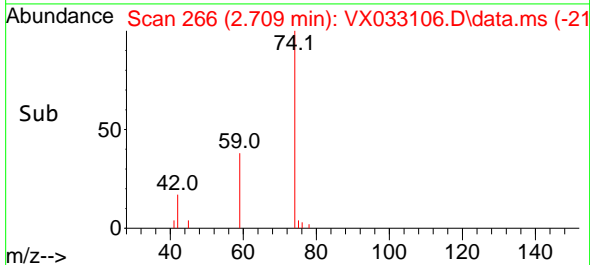
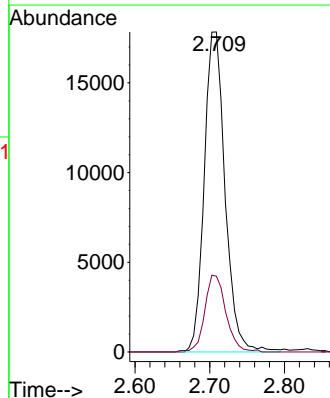
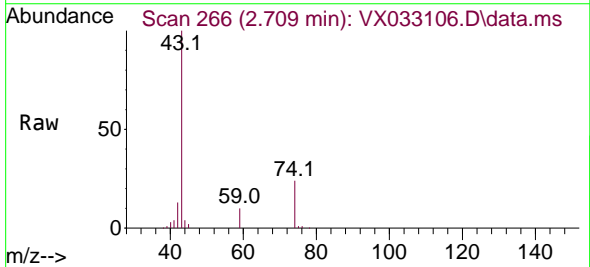

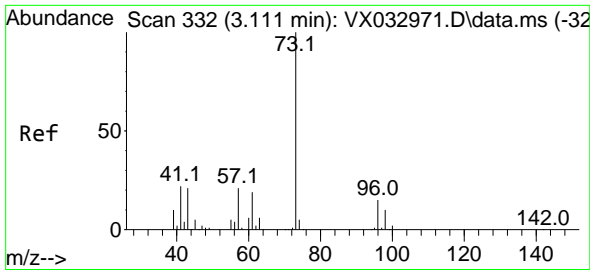

#19  
 Methyl tert-butyl Ether  
 Concen: 21.014 ug/l  
 RT: 3.111 min Scan# 311  
 Delta R.T. 0.000 min  
 Lab File: VX033106.D  
 Acq: 29 Nov 2022 10:31

Instrument : MSVOA\_X  
 ClientSampleId : VX1129WBS01

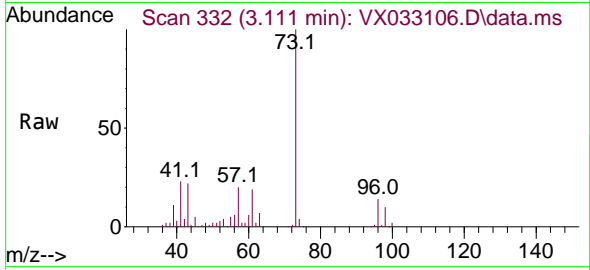

Tgt Ion: 73 Resp: 83334  
 Ion Ratio Lower Upper  
 73 100  
 57 20.2 16.6 25.0

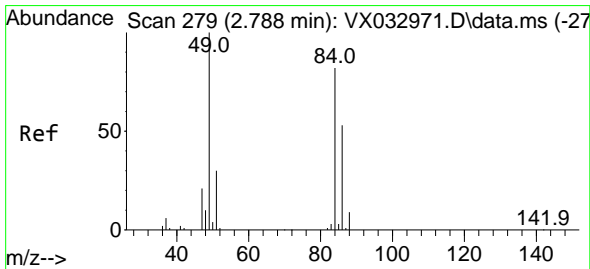
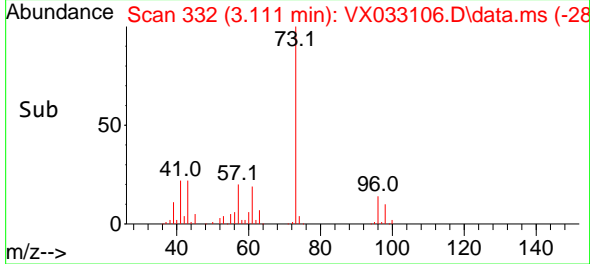
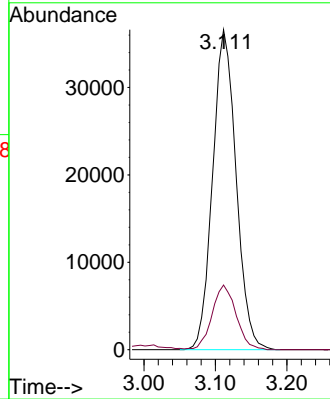

#20  
 Methylene Chloride  
 Concen: 21.039 ug/l  
 RT: 2.794 min Scan# 280  
 Delta R.T. 0.006 min  
 Lab File: VX033106.D  
 Acq: 29 Nov 2022 10:31

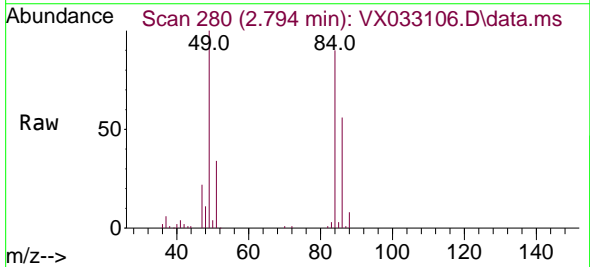

Tgt Ion: 84 Resp: 27020  
 Ion Ratio Lower Upper  
 84 100  
 49 111.3 101.0 151.6  
 51 38.1 31.1 46.7  
 86 61.8 52.3 78.5

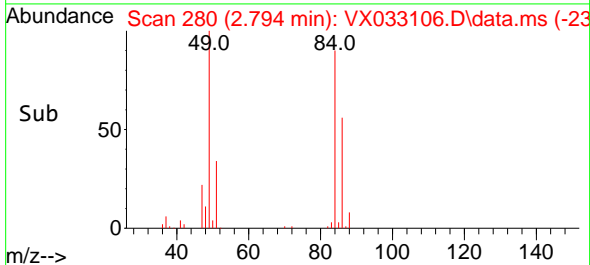
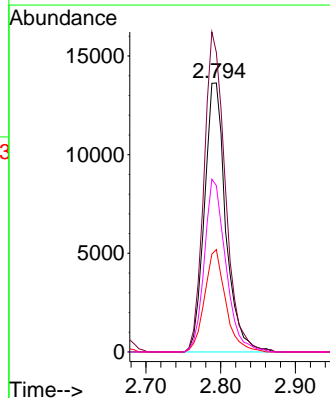

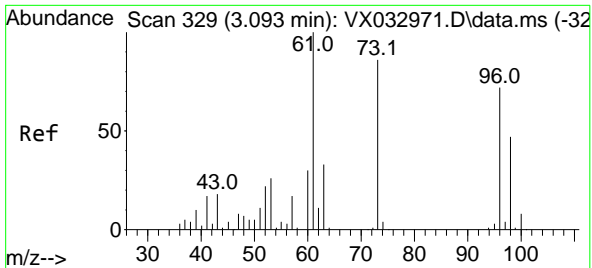

#21  
 trans-1,2-Dichloroethene  
 Concen: 19.685 ug/l  
 RT: 3.093 min Scan# 31  
 Delta R.T. -0.000 min  
 Lab File: VX033106.D  
 Acq: 29 Nov 2022 10:31

Instrument : MSVOA\_X  
 ClientSampleId : VX1129WBS01

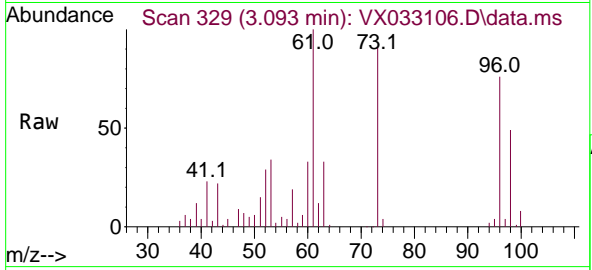

Tgt Ion: 96 Resp: 25748  
 Ion Ratio Lower Upper  
 96 100  
 61 132.4 106.6 160.0  
 98 64.9 51.0 76.6

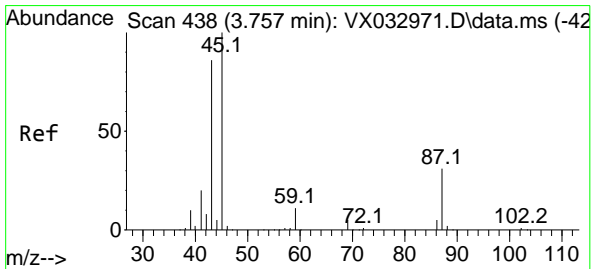
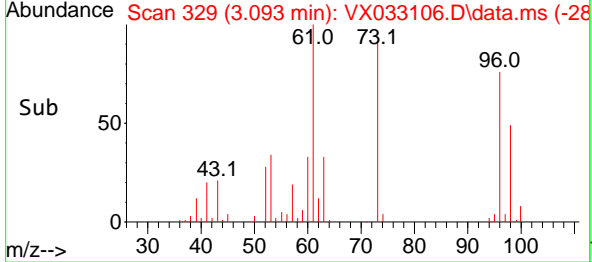
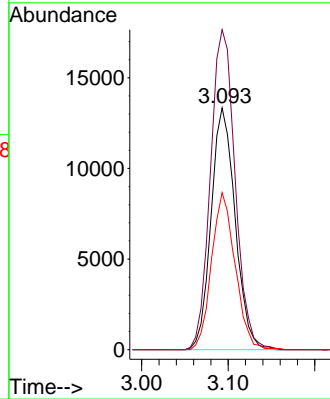

#22  
 Diisopropyl ether  
 Concen: 21.466 ug/l  
 RT: 3.757 min Scan# 438  
 Delta R.T. -0.006 min  
 Lab File: VX033106.D  
 Acq: 29 Nov 2022 10:31

Tgt Ion: 45 Resp: 86286  
 Ion Ratio Lower Upper  
 45 100  
 43 88.2 56.4 84.6#  
 87 30.3 24.4 36.6  
 59 12.1 9.5 14.3

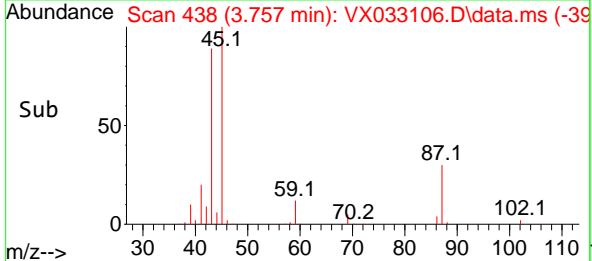
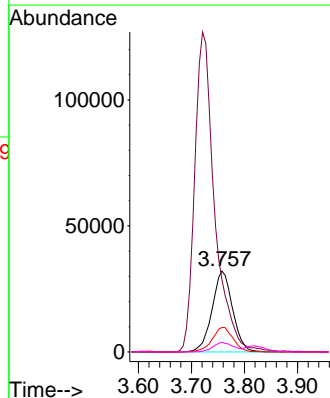
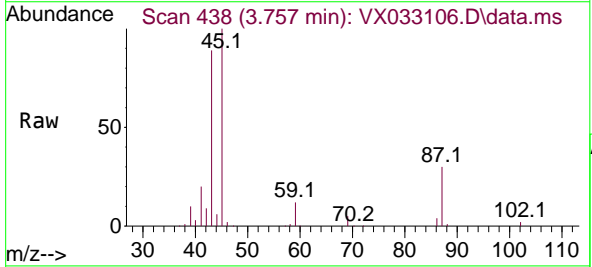

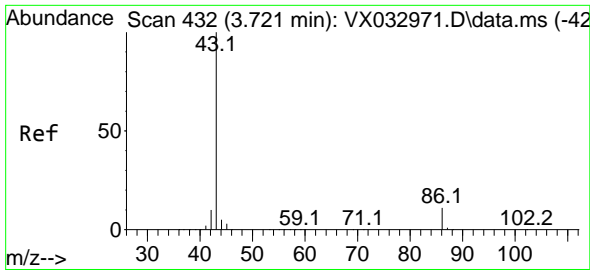

#23  
 Vinyl Acetate  
 Concen: 105.652 ug/l  
 RT: 3.721 min Scan# 411  
 Delta R.T. -0.000 min  
 Lab File: VX033106.D  
 Acq: 29 Nov 2022 10:31

Instrument : MSVOA\_X  
 ClientSampleId : VX1129WBS01

Tgt Ion: 43 Resp: 332434  
 Ion Ratio Lower Upper  
 43 100  
 86 10.9 8.6 12.8

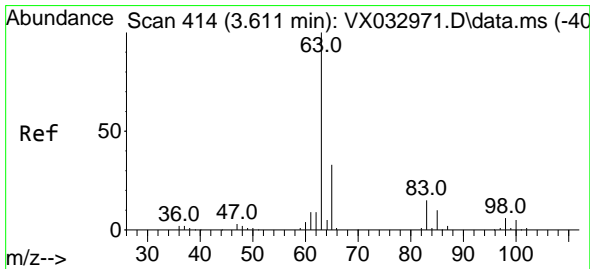
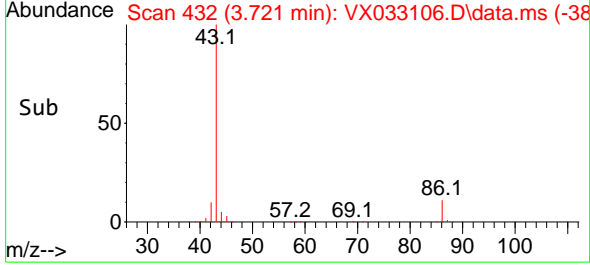
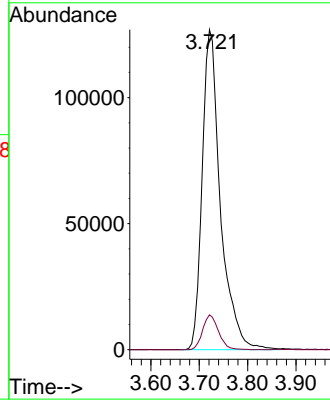
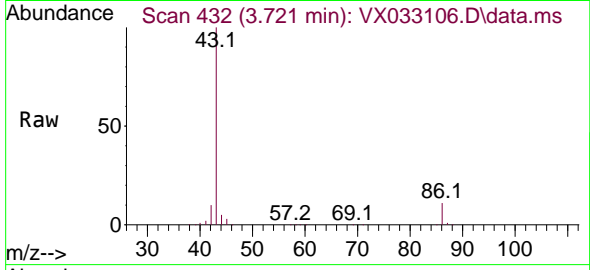

#24  
 1,1-Dichloroethane  
 Concen: 21.183 ug/l  
 RT: 3.611 min Scan# 414  
 Delta R.T. 0.000 min  
 Lab File: VX033106.D  
 Acq: 29 Nov 2022 10:31

Tgt Ion: 63 Resp: 48726  
 Ion Ratio Lower Upper  
 63 100  
 98 7.0 3.5 10.4  
 100 4.8 2.3 6.8

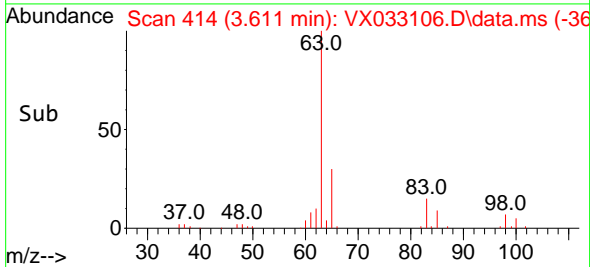
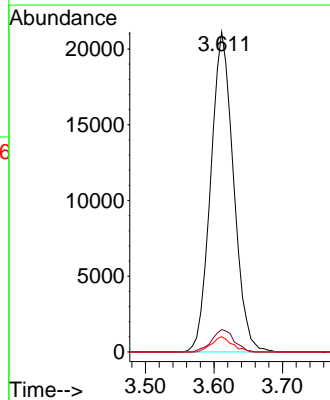
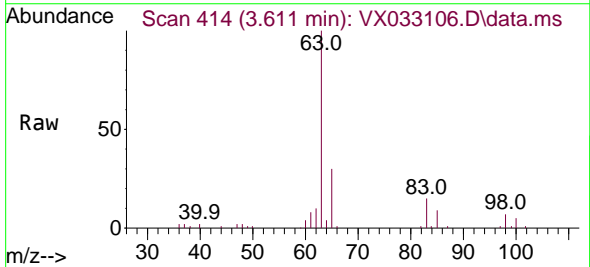



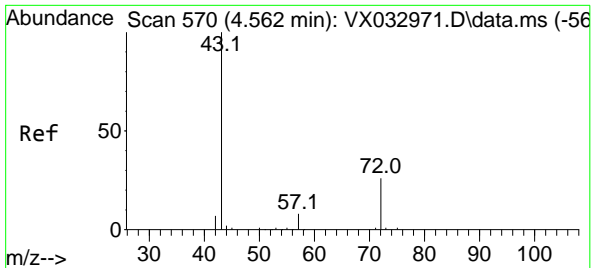

#25  
 2-Butanone  
 Concen: 107.429 ug/l  
 RT: 4.562 min Scan# 570  
 Delta R.T. 0.006 min  
 Lab File: VX033106.D  
 Acq: 29 Nov 2022 10:31

Instrument : MSVOA\_X  
 ClientSampleId : VX1129WBS01

Tgt Ion: 43 Resp: 88279  
 Ion Ratio Lower Upper  
 43 100  
 72 28.5 22.2 33.2

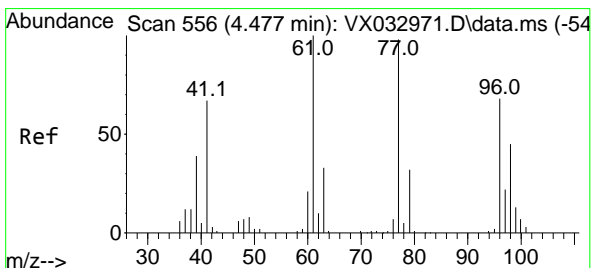
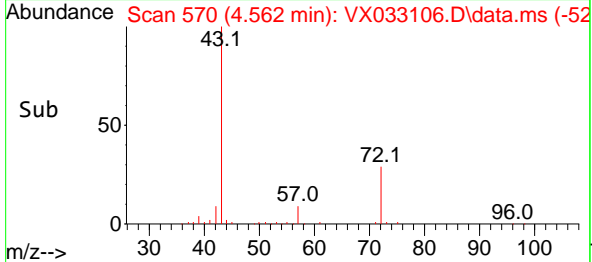
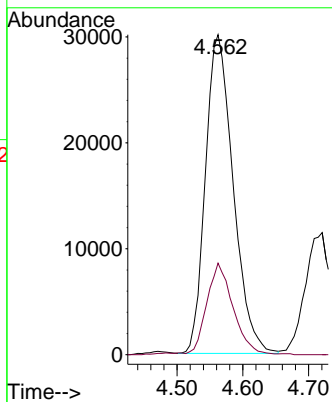
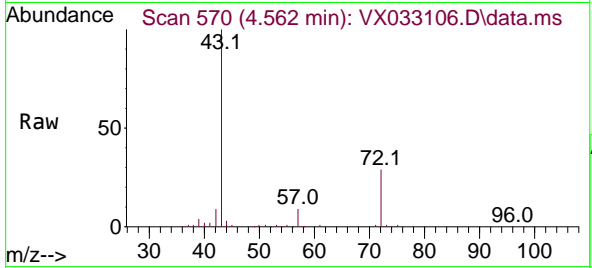

#26  
 2,2-Dichloropropane  
 Concen: 21.385 ug/l  
 RT: 4.477 min Scan# 556  
 Delta R.T. -0.000 min  
 Lab File: VX033106.D  
 Acq: 29 Nov 2022 10:31

Tgt Ion: 77 Resp: 39552  
 Ion Ratio Lower Upper  
 77 100  
 97 22.6 11.4 34.1

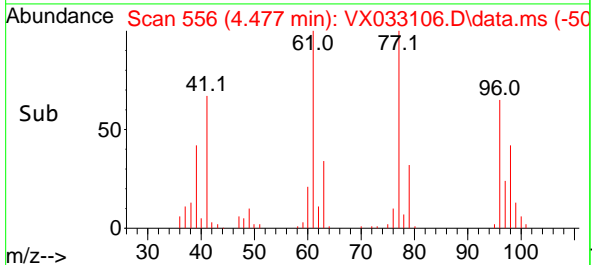
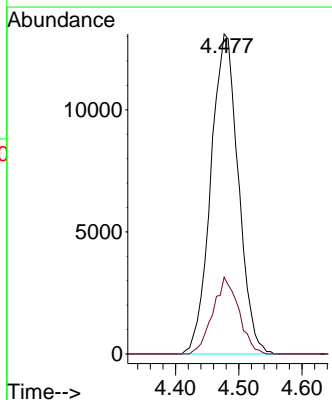
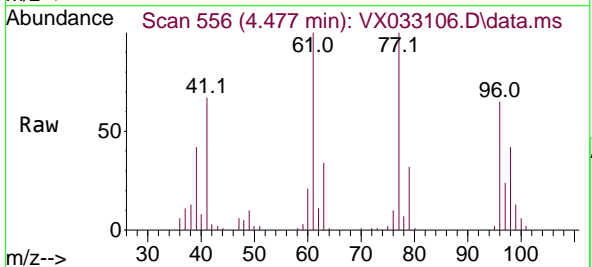

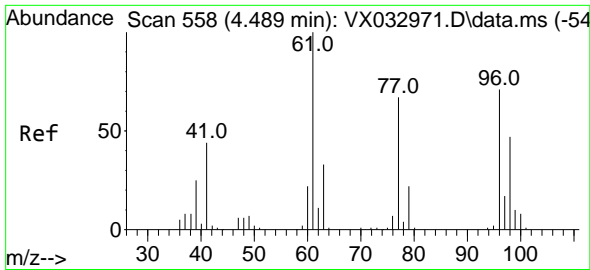

#27  
 cis-1,2-Dichloroethene  
 Concen: 20.999 ug/l  
 RT: 4.483 min Scan# 51  
 Delta R.T. -0.006 min  
 Lab File: VX033106.D  
 Acq: 29 Nov 2022 10:31

Instrument : MSVOA\_X  
 ClientSampleId : VX1129WBS01

Tgt Ion: 96 Resp: 31207

Ion	Ratio	Lower	Upper
96	100		
61	147.5	0.0	286.0
98	65.1	0.0	129.6

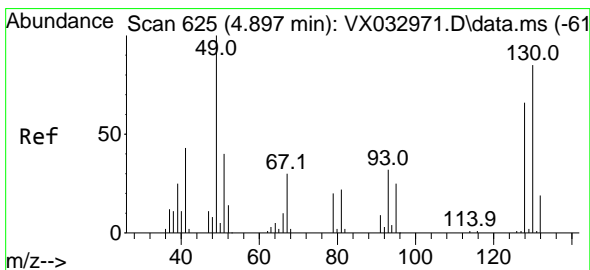
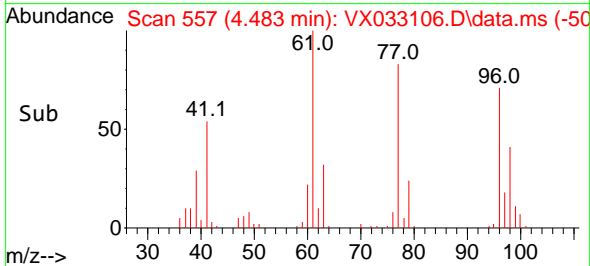
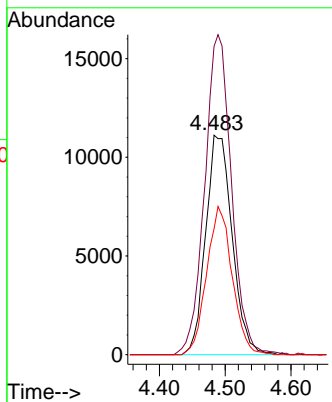
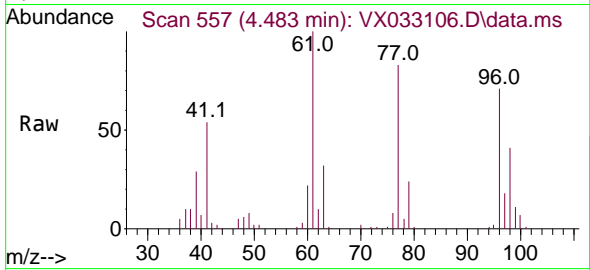

#28  
 Bromochloromethane  
 Concen: 22.082 ug/l  
 RT: 4.897 min Scan# 625  
 Delta R.T. -0.007 min  
 Lab File: VX033106.D  
 Acq: 29 Nov 2022 10:31

Tgt Ion: 49 Resp: 22319

Ion	Ratio	Lower	Upper
49	100		
129	2.1	0.0	3.8
130	87.9	67.5	101.3

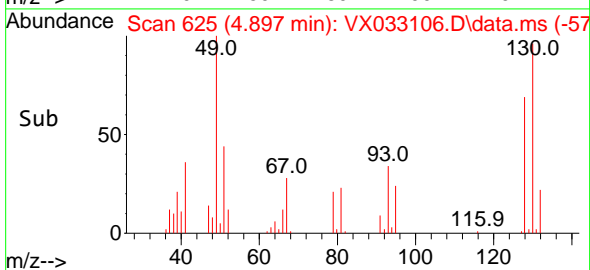
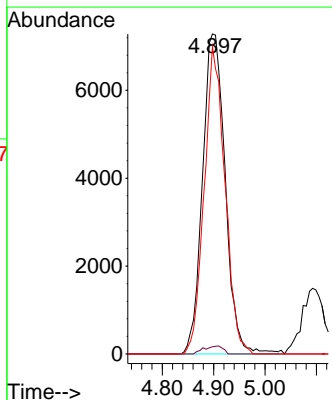
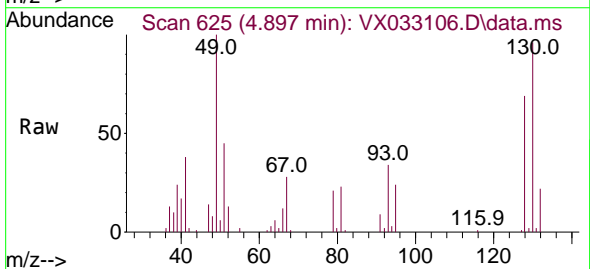

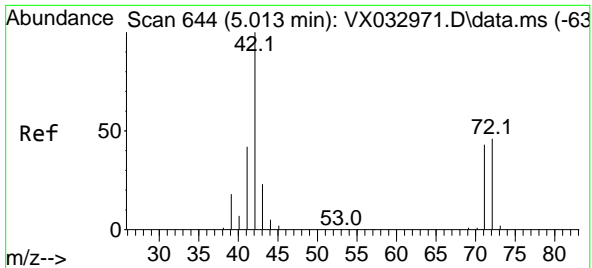

#29  
 Tetrahydrofuran  
 Concen: 102.760 ug/l  
 RT: 5.007 min Scan# 643  
 Delta R.T. 0.006 min  
 Lab File: VX033106.D  
 Acq: 29 Nov 2022 10:31

Instrument :  
 MSVOA\_X  
 ClientSampleId :  
 VX1129WBS01

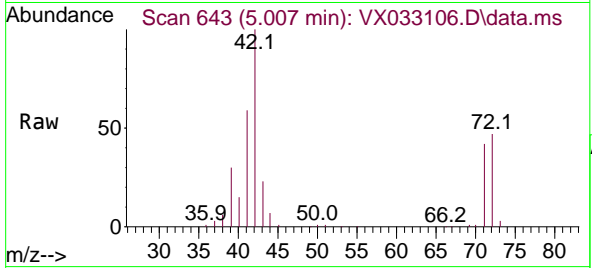

Tgt Ion: 42 Resp: 53582  
 Ion Ratio Lower Upper  
 42 100  
 72 46.4 37.6 56.4  
 71 44.5 34.7 52.1

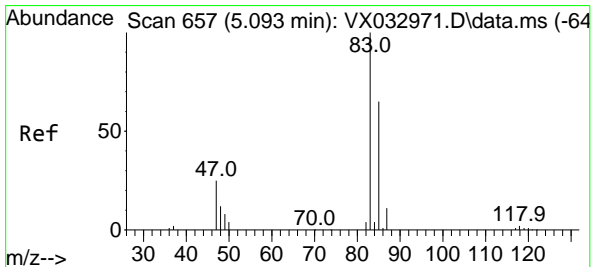
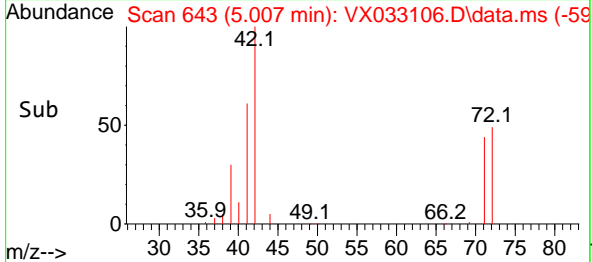
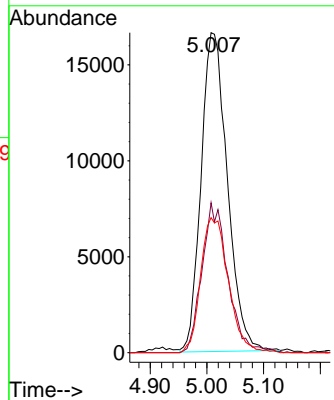

#30  
 Chloroform  
 Concen: 21.545 ug/l  
 RT: 5.093 min Scan# 657  
 Delta R.T. -0.006 min  
 Lab File: VX033106.D  
 Acq: 29 Nov 2022 10:31

Tgt Ion: 83 Resp: 55505  
 Ion Ratio Lower Upper  
 83 100  
 85 64.1 51.1 76.7

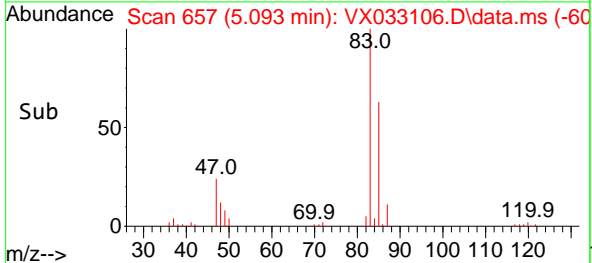
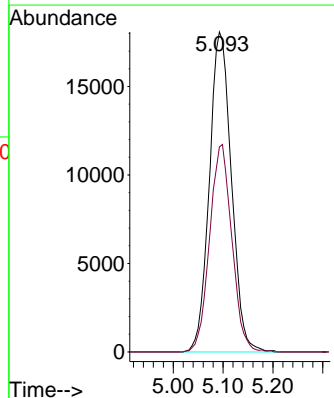
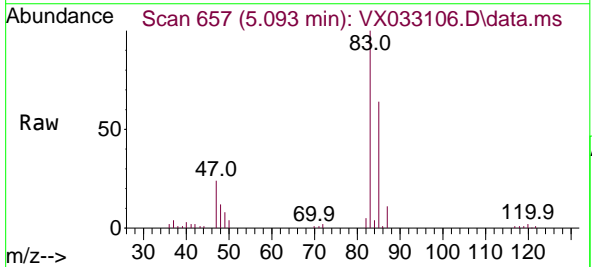

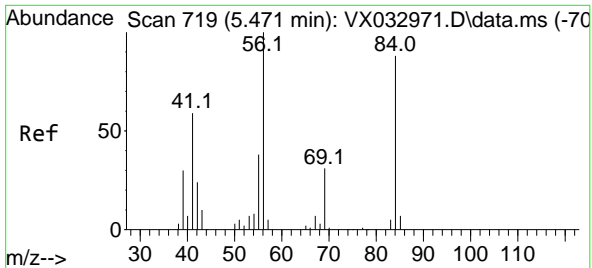

#31  
 Cyclohexane  
 Concen: 20.235 ug/l  
 RT: 5.471 min Scan# 719  
 Delta R.T. 0.001 min  
 Lab File: VX033106.D  
 Acq: 29 Nov 2022 10:31

Instrument :  
 MSVOA\_X  
 ClientSampleId :  
 VX1129WBS01

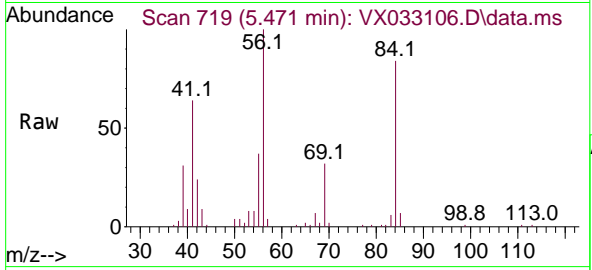

Tgt Ion: 56 Resp: 41837

Ion	Ratio	Lower	Upper
56	100		
69	32.3	24.1	36.1
84	81.4	66.9	100.3

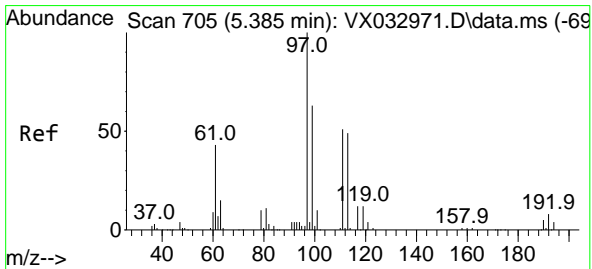
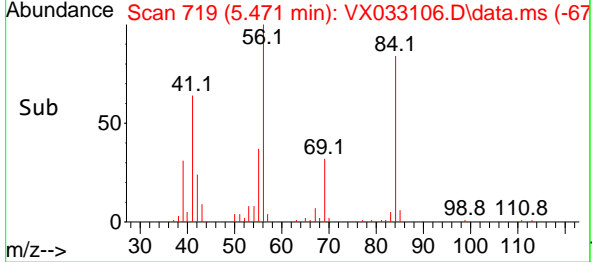
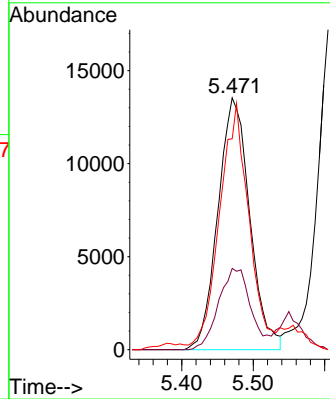

#32  
 1,1,1-Trichloroethane  
 Concen: 21.534 ug/l  
 RT: 5.385 min Scan# 705  
 Delta R.T. 0.000 min  
 Lab File: VX033106.D  
 Acq: 29 Nov 2022 10:31

Tgt Ion: 97 Resp: 49684

Ion	Ratio	Lower	Upper
97	100		
99	63.8	51.4	77.0
61	44.2	35.2	52.8

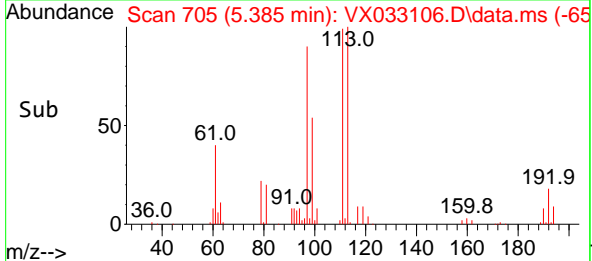
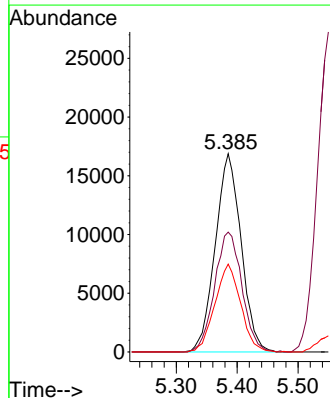
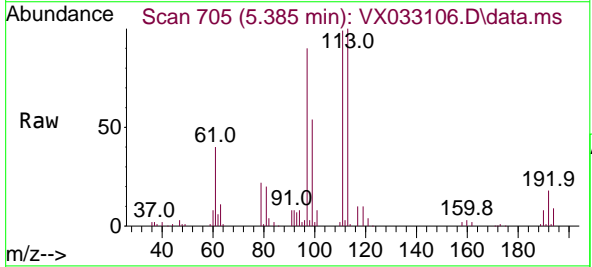

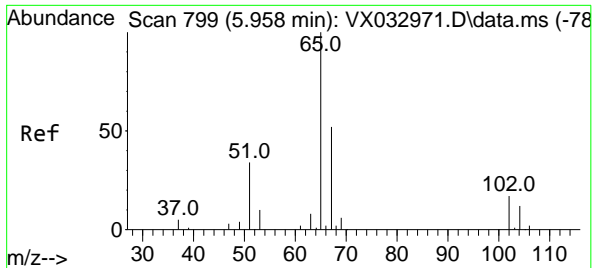

#33  
 1,2-Dichloroethane-d4  
 Concen: 49.055 ug/l  
 RT: 5.952 min Scan# 798  
 Delta R.T. -0.006 min  
 Lab File: VX033106.D  
 Acq: 29 Nov 2022 10:31

Instrument :

MSVOA\_X

ClientSampleId :

VX1129WBS01

Tgt Ion: 65 Resp: 62884  
 Ion Ratio Lower Upper  
 65 100  
 67 50.0 0.0 101.8

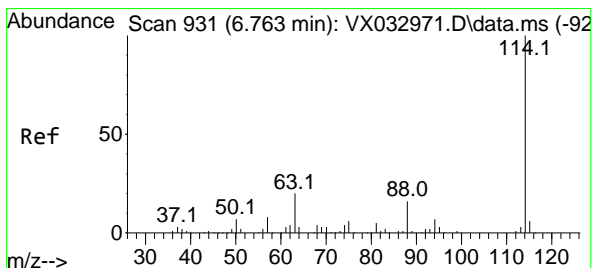
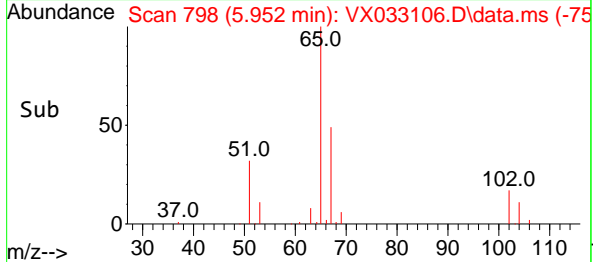
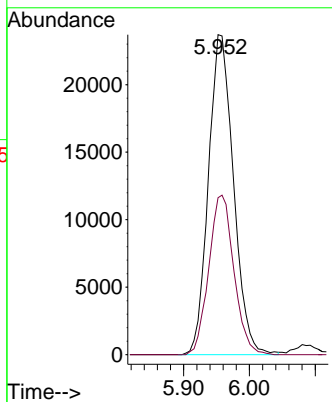
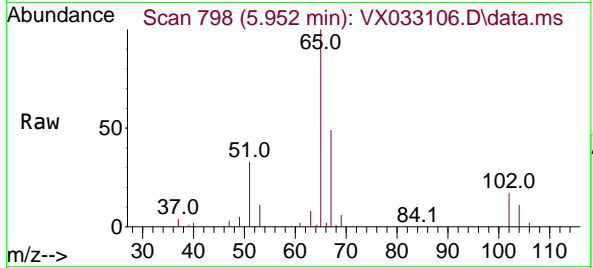

#34  
 1,4-Difluorobenzene  
 Concen: 50.000 ug/l  
 RT: 6.763 min Scan# 931  
 Delta R.T. 0.000 min  
 Lab File: VX033106.D  
 Acq: 29 Nov 2022 10:31

Tgt Ion: 114 Resp: 208608  
 Ion Ratio Lower Upper  
 114 100  
 63 19.6 0.0 41.6  
 88 15.2 0.0 33.4

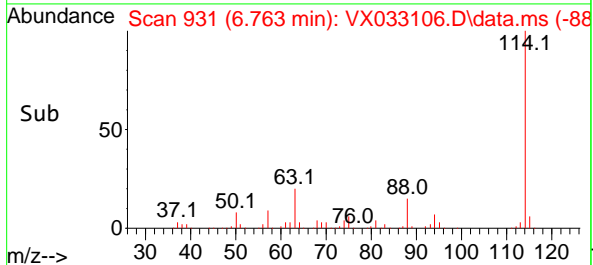
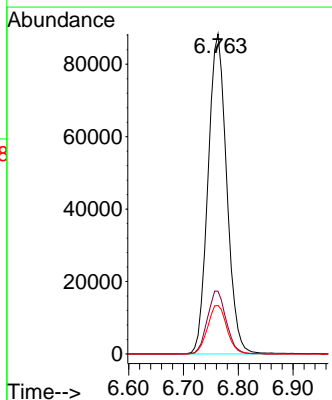
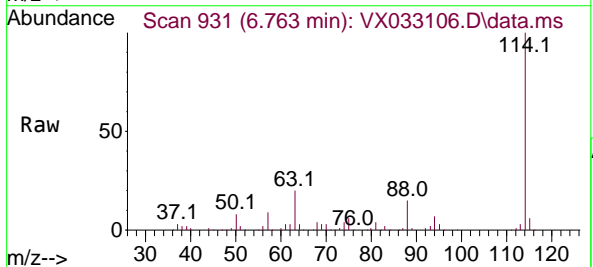

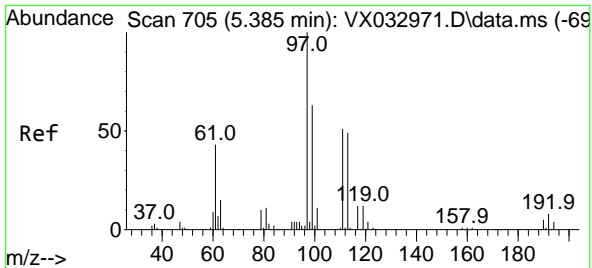

#35  
 Dibromofluoromethane  
 Concen: 45.523 ug/l  
 RT: 5.385 min Scan# 705  
 Delta R.T. 0.000 min  
 Lab File: VX033106.D  
 Acq: 29 Nov 2022 10:31

Instrument : MSVOA\_X  
 ClientSampleId : VX1129WBS01

Tgt Ion	Resp	Lower	Upper
113	100		
111	100.8	82.4	123.6
192	18.3	15.4	23.2

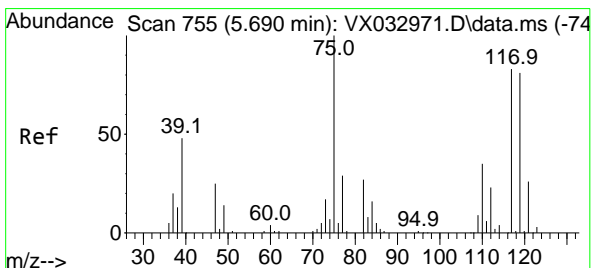
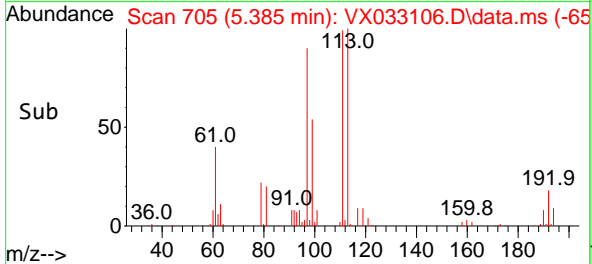
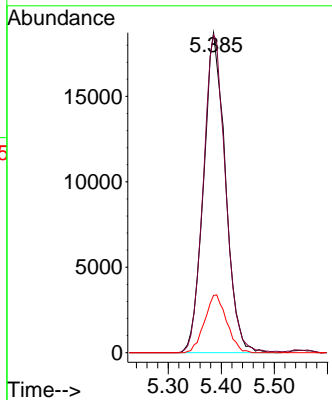
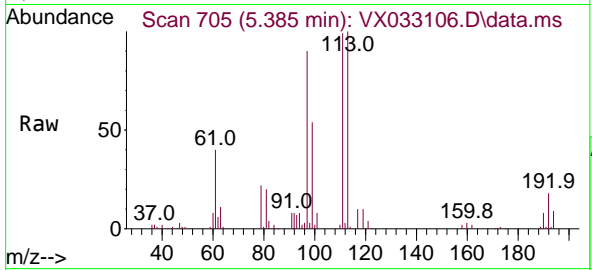

#36  
 1,1-Dichloropropene  
 Concen: 20.493 ug/l  
 RT: 5.690 min Scan# 755  
 Delta R.T. -0.006 min  
 Lab File: VX033106.D  
 Acq: 29 Nov 2022 10:31

Tgt Ion	Resp	Lower	Upper
75	100		
110	36.5	18.4	55.2
77	30.7	24.5	36.7

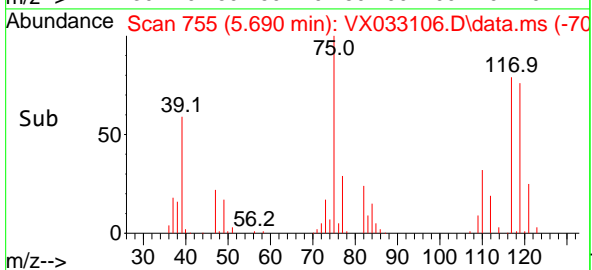
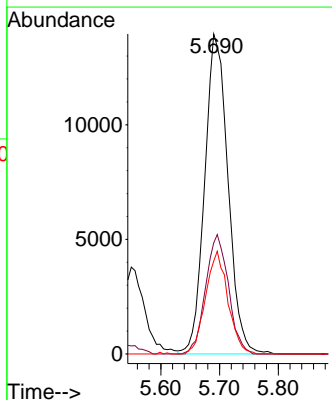
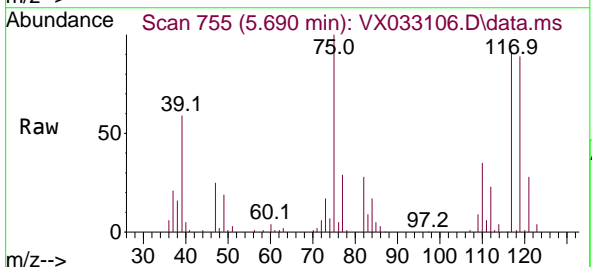

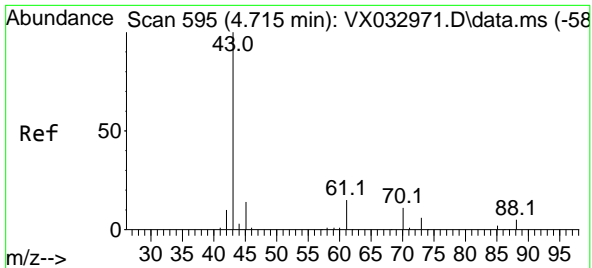

#37  
 Ethyl Acetate  
 Concen: 20.189 ug/l  
 RT: 4.721 min Scan# 595  
 Delta R.T. 0.006 min  
 Lab File: VX033106.D  
 Acq: 29 Nov 2022 10:31

Instrument : MSVOA\_X  
 ClientSampleId : VX1129WBS01

Tgt Ion	Resp	Lower	Upper
43	33122		
61	13.6	11.5	17.3
70	11.2	9.1	13.7

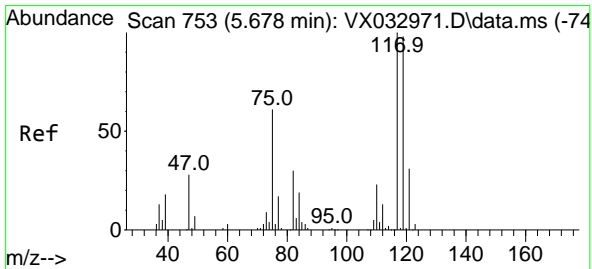
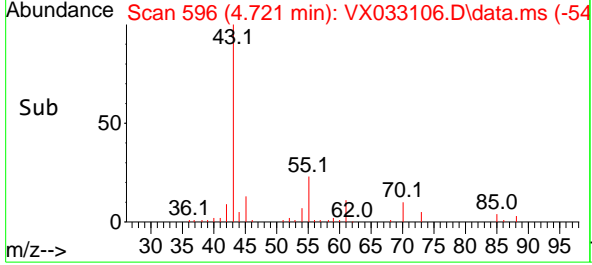
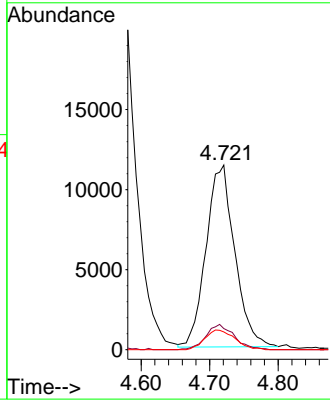
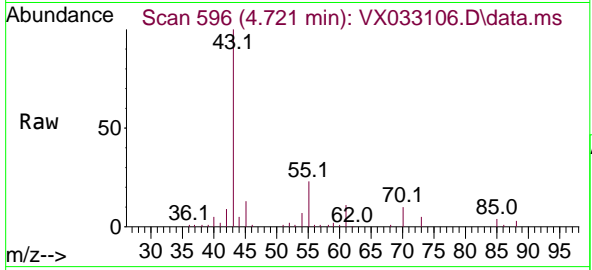

#38  
 Carbon Tetrachloride  
 Concen: 21.080 ug/l  
 RT: 5.678 min Scan# 753  
 Delta R.T. -0.006 min  
 Lab File: VX033106.D  
 Acq: 29 Nov 2022 10:31

Tgt Ion	Resp	Lower	Upper
117	43975		
119	98.5	77.2	115.8
121	29.7	25.8	38.6

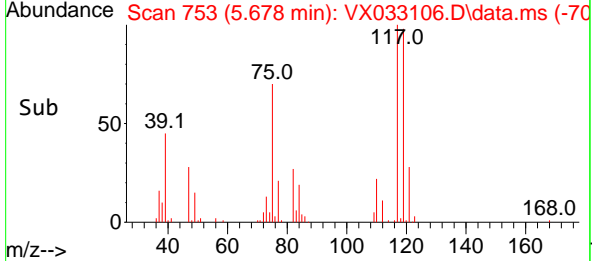
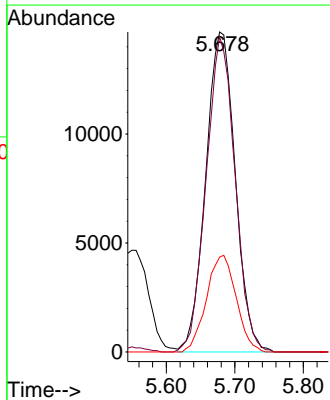
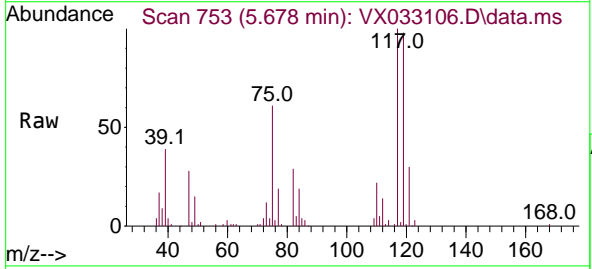

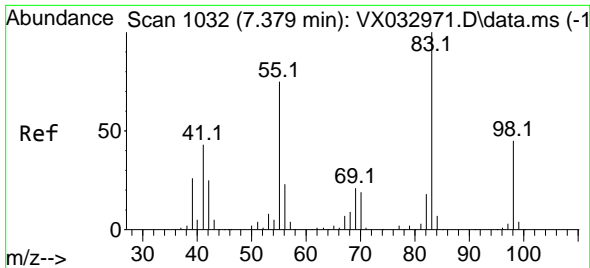

#39  
 Methylcyclohexane  
 Concen: 20.358 ug/l  
 RT: 7.379 min Scan# 1032  
 Delta R.T. -0.006 min  
 Lab File: VX033106.D  
 Acq: 29 Nov 2022 10:31

Instrument : MSVOA\_X  
 ClientSampleId : VX1129WBS01

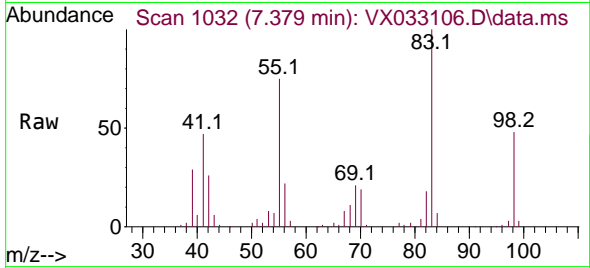

Tgt Ion: 83 Resp: 43680  
 Ion Ratio Lower Upper  
 83 100  
 55 75.4 58.4 87.6  
 98 47.7 37.2 55.8

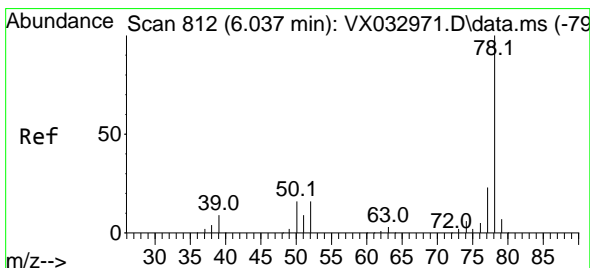
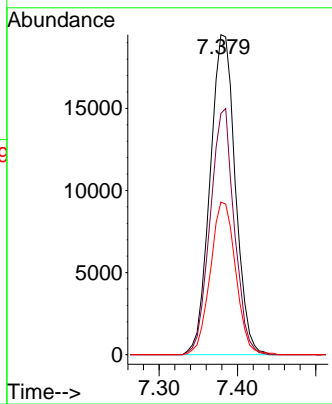
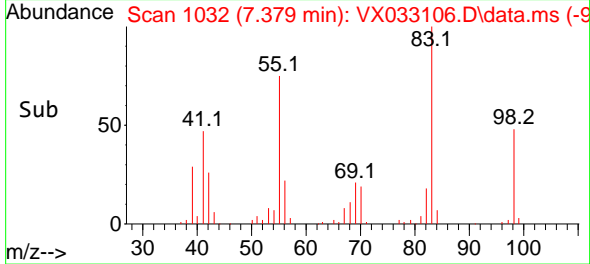

#40  
 Benzene  
 Concen: 21.063 ug/l  
 RT: 6.038 min Scan# 812  
 Delta R.T. 0.001 min  
 Lab File: VX033106.D  
 Acq: 29 Nov 2022 10:31

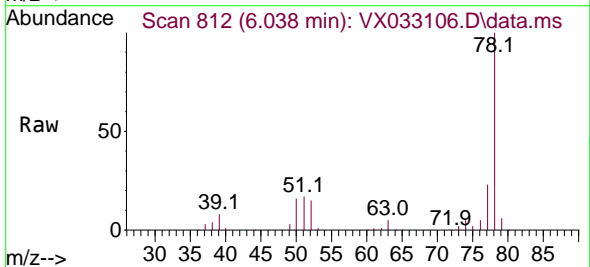

Tgt Ion: 78 Resp: 111050  
 Ion Ratio Lower Upper  
 78 100  
 77 23.1 19.0 28.4

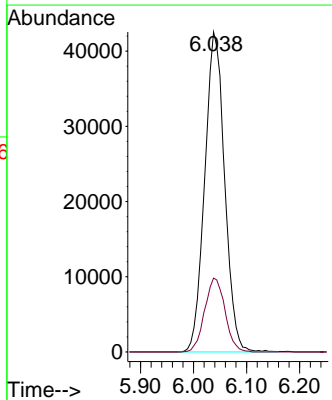
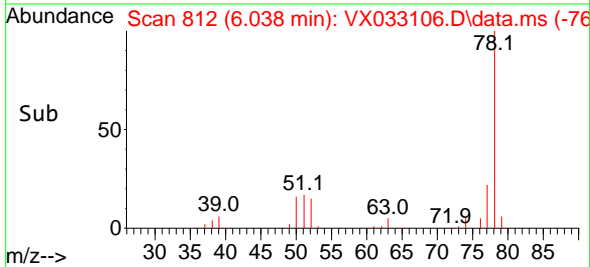



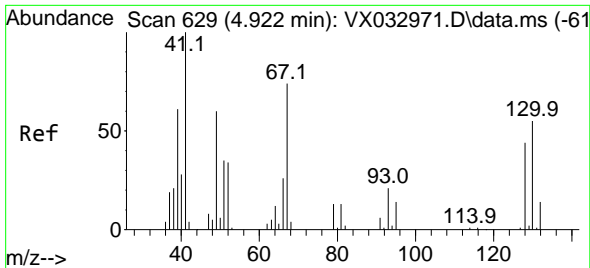

#41  
 Methacrylonitrile  
 Concen: 20.124 ug/l  
 RT: 4.922 min Scan# 61  
 Delta R.T. -0.000 min  
 Lab File: VX033106.D  
 Acq: 29 Nov 2022 10:31

Instrument :  
 MSVOA\_X  
 ClientSampleId :  
 VX1129WBS01

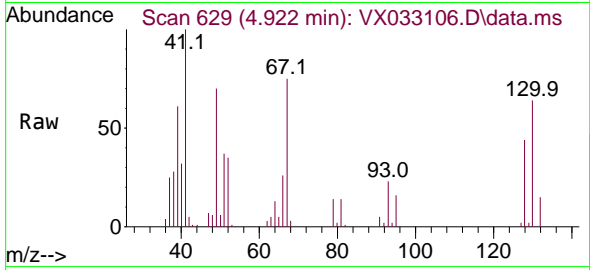

Tgt Ion: 41 Resp: 18577

Ion	Ratio	Lower	Upper
41	100		
39	59.1	47.5	71.3
67	77.8	60.5	90.7
52	34.1	27.0	40.6

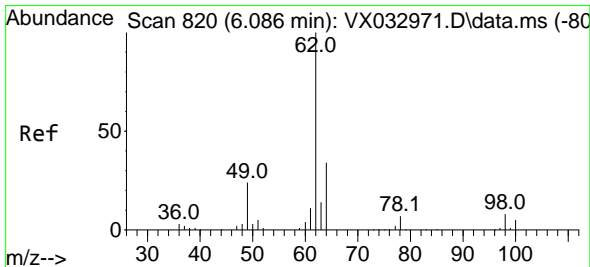
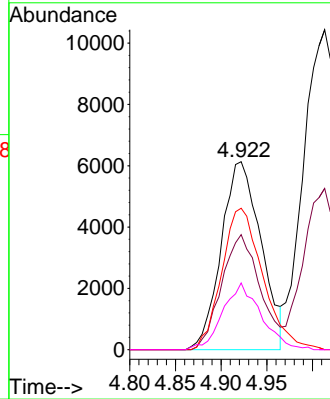
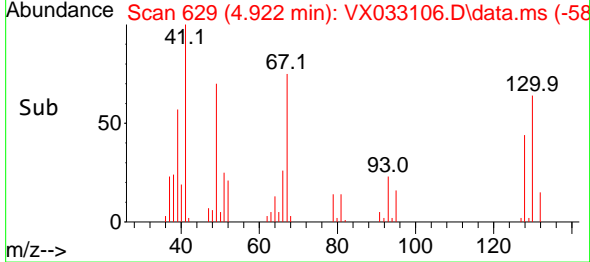

#42  
 1,2-Dichloroethane  
 Concen: 21.424 ug/l  
 RT: 6.086 min Scan# 820  
 Delta R.T. 0.000 min  
 Lab File: VX033106.D  
 Acq: 29 Nov 2022 10:31

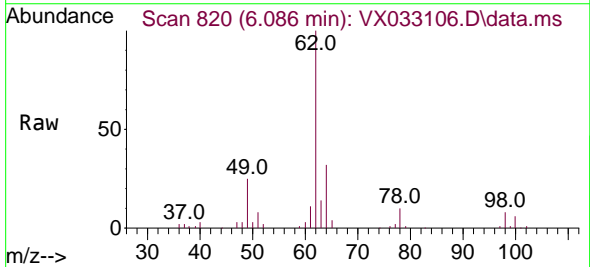

Tgt Ion: 62 Resp: 45481

Ion	Ratio	Lower	Upper
62	100		
98	8.2	0.0	16.0

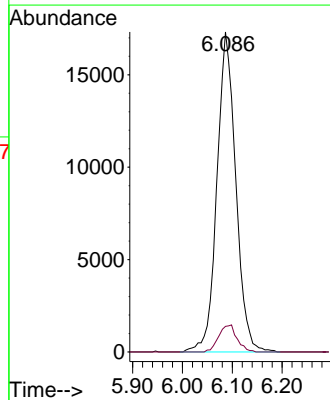
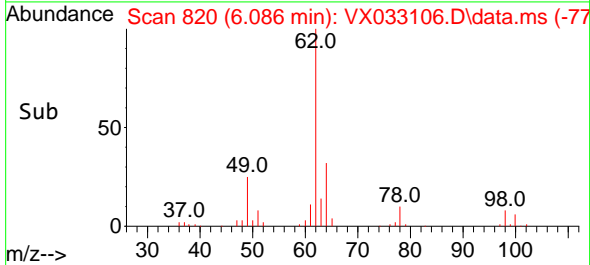

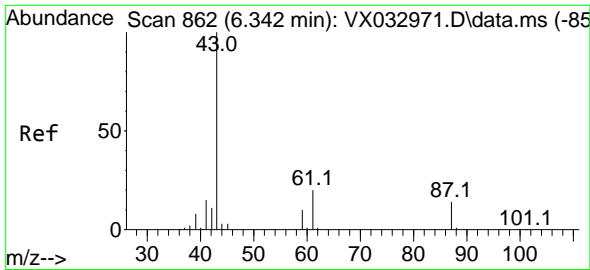

#43  
 Isopropyl Acetate  
 Concen: 21.102 ug/l  
 RT: 6.342 min Scan# 862  
 Delta R.T. 0.000 min  
 Lab File: VX033106.D  
 Acq: 29 Nov 2022 10:31

Instrument :  
 MSVOA\_X  
 ClientSampleId :  
 VX1129WBS01

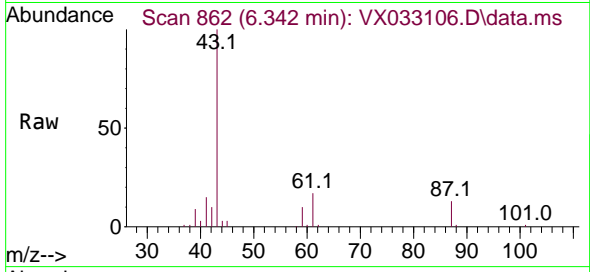

Tgt Ion: 43 Resp: 57255

Ion	Ratio	Lower	Upper
43	100		
61	18.9	15.4	23.0
87	13.8	10.8	16.2

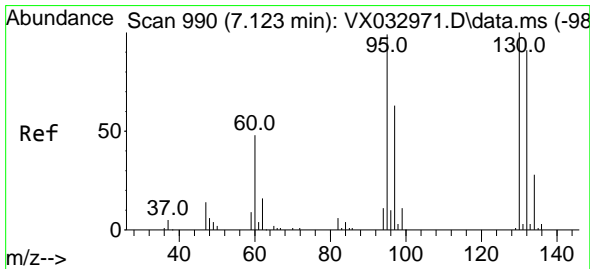
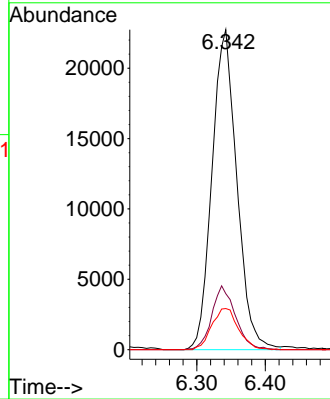
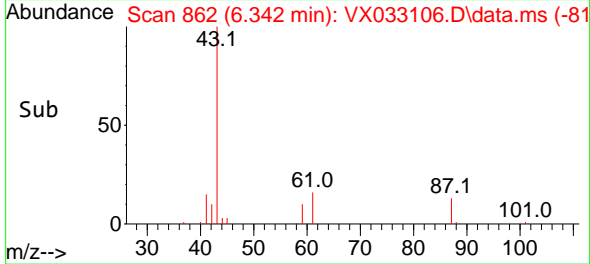

#44  
 Trichloroethene  
 Concen: 20.870 ug/l  
 RT: 7.129 min Scan# 991  
 Delta R.T. -0.000 min  
 Lab File: VX033106.D  
 Acq: 29 Nov 2022 10:31

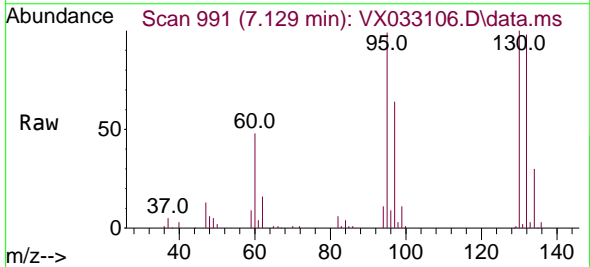

Tgt Ion: 130 Resp: 30876

Ion	Ratio	Lower	Upper
130	100		
95	99.3	0.0	195.2

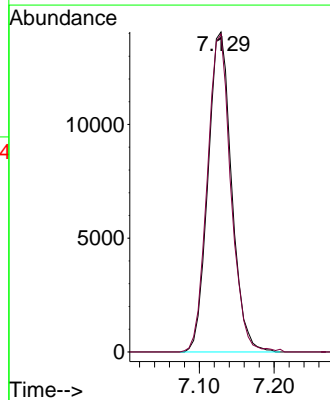
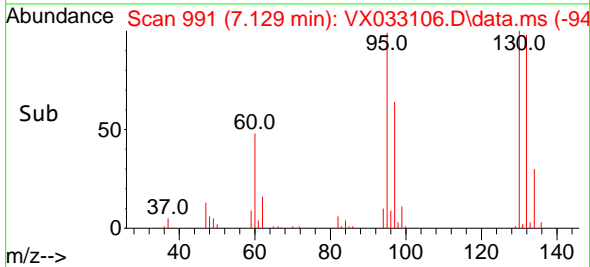

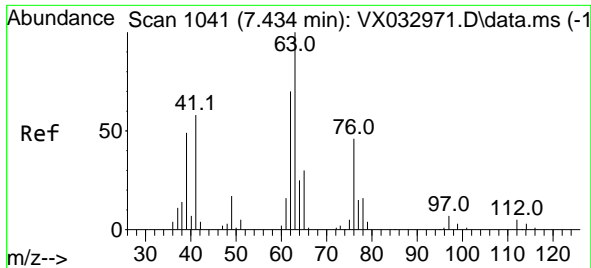

#45  
 1,2-Dichloropropane  
 Concen: 21.595 ug/l  
 RT: 7.428 min Scan# 1040  
 Delta R.T. -0.006 min  
 Lab File: VX033106.D  
 Acq: 29 Nov 2022 10:31

Instrument : MSVOA\_X  
 ClientSampleId : VX1129WBS01

Tgt Ion: 63 Resp: 28138  
 Ion Ratio Lower Upper  
 63 100  
 65 30.4 24.6 36.8

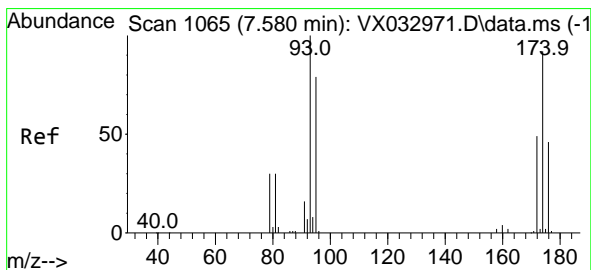
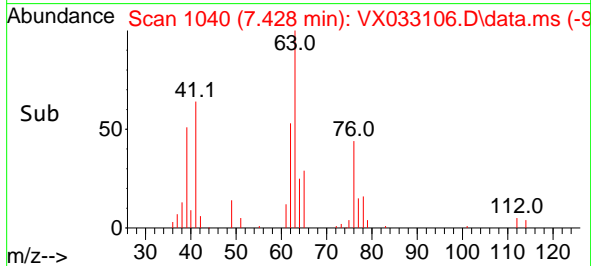
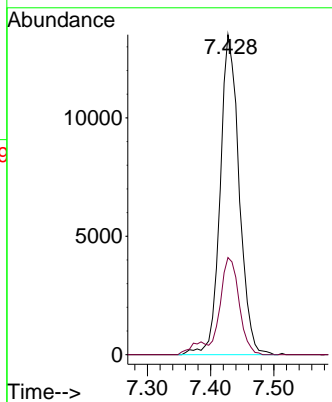
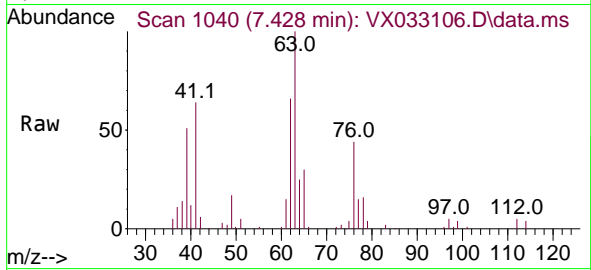

#46  
 Dibromomethane  
 Concen: 21.312 ug/l  
 RT: 7.580 min Scan# 1065  
 Delta R.T. -0.000 min  
 Lab File: VX033106.D  
 Acq: 29 Nov 2022 10:31

Tgt Ion: 93 Resp: 21668  
 Ion Ratio Lower Upper  
 93 100  
 95 81.4 65.8 98.8  
 174 96.5 79.8 119.6

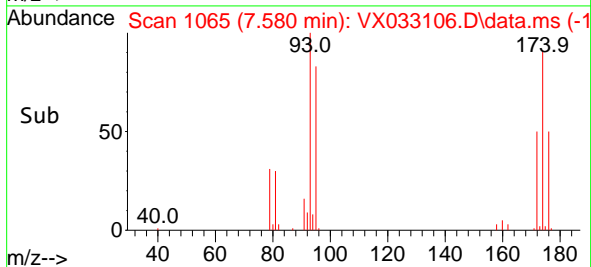
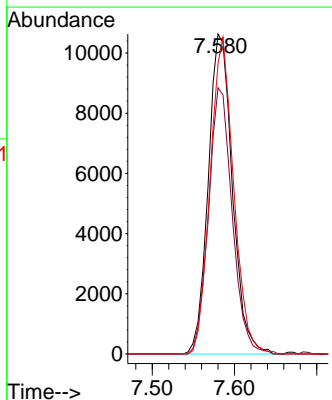
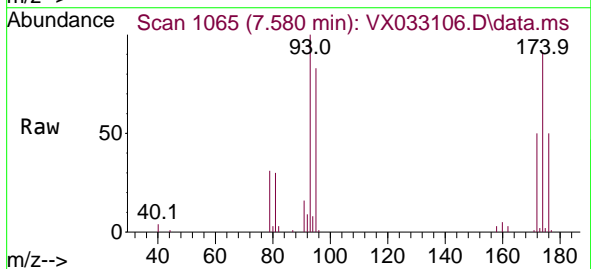

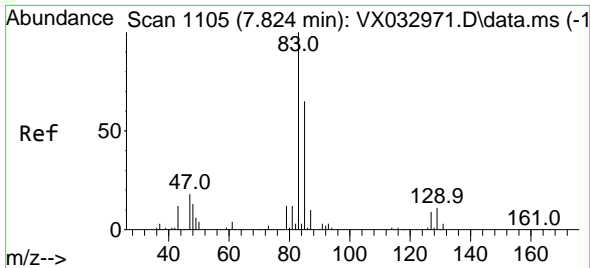

#47  
 Bromodichloromethane  
 Concen: 21.808 ug/l  
 RT: 7.824 min Scan# 1105  
 Delta R.T. -0.000 min  
 Lab File: VX033106.D  
 Acq: 29 Nov 2022 10:31

Instrument : MSVOA\_X  
 ClientSampleId : VX1129WBS01

Tgt Ion	Resp	Lower	Upper
83	42843	100	100
85	64.8	52.2	78.4
127	8.9	7.4	11.2

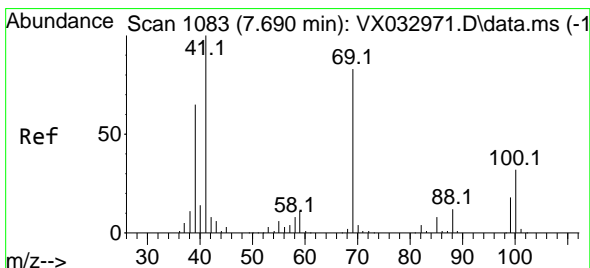
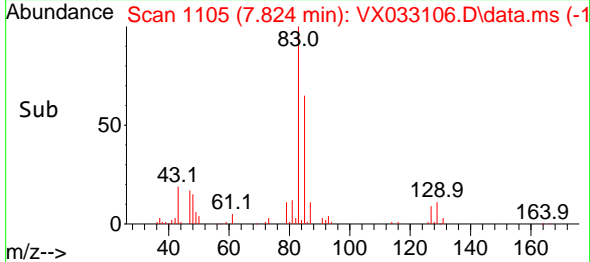
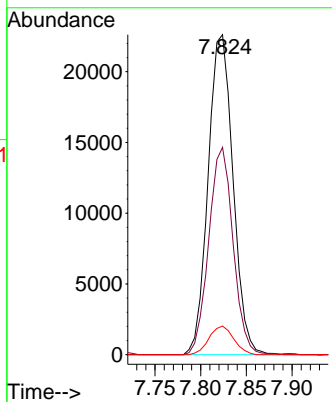
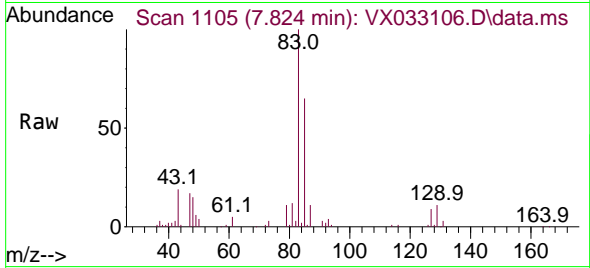

#48  
 Methyl methacrylate  
 Concen: 21.184 ug/l  
 RT: 7.696 min Scan# 1084  
 Delta R.T. -0.000 min  
 Lab File: VX033106.D  
 Acq: 29 Nov 2022 10:31

Tgt Ion	Resp	Lower	Upper
41	29586	100	100
69	81.6	65.1	97.7
39	65.4	51.9	77.9

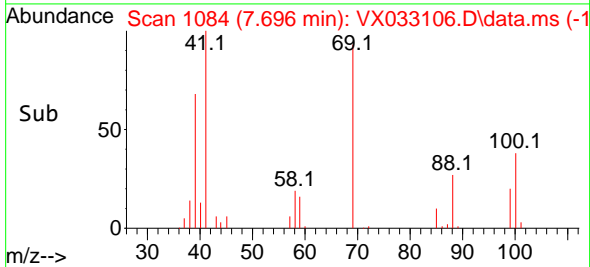
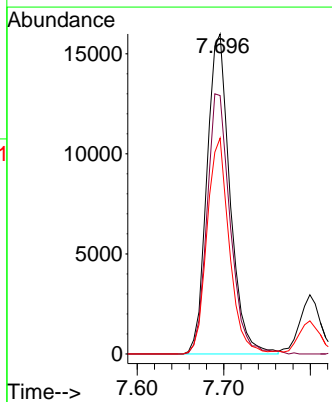
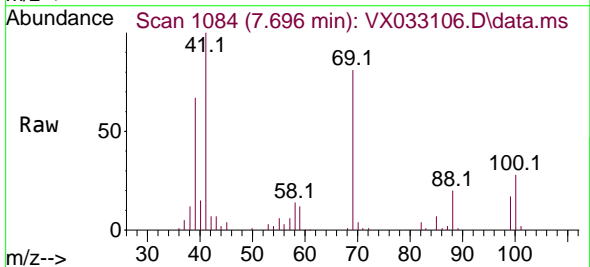

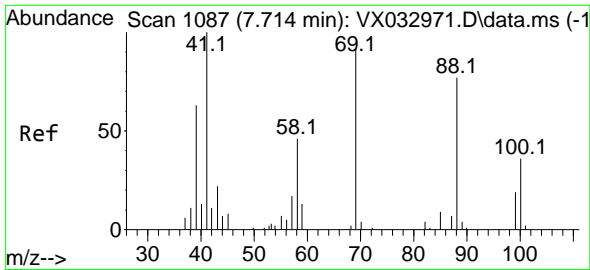

#49  
 1,4-Dioxane  
 Concen: 440.322 ug/l  
 RT: 7.696 min Scan# 1084  
 Delta R.T. 0.025 min  
 Lab File: VX033106.D  
 Acq: 29 Nov 2022 10:31

Instrument :  
 MSVOA\_X  
 ClientSampleId :  
 VX1129WBS01

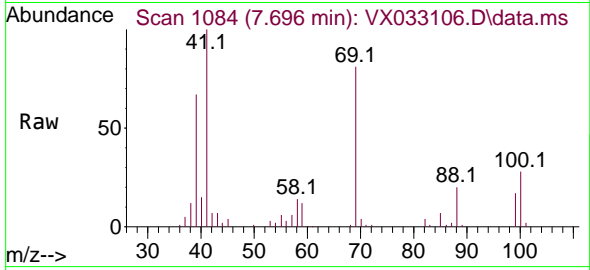

Tgt Ion: 88 Resp: 11320  
 Ion Ratio Lower Upper  
 88 100  
 43 32.8 26.6 39.8  
 58 65.5 51.7 77.5

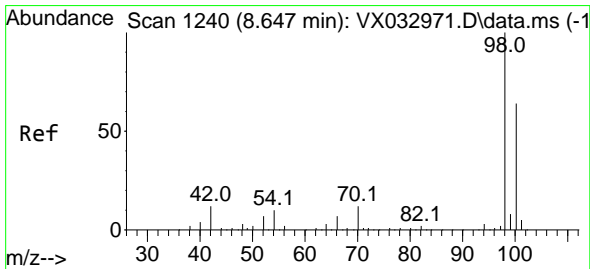
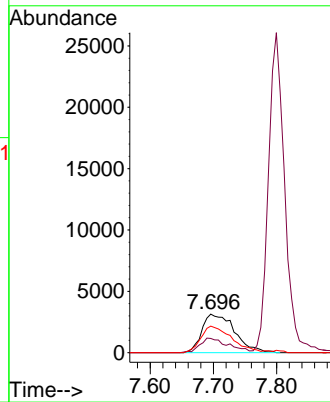
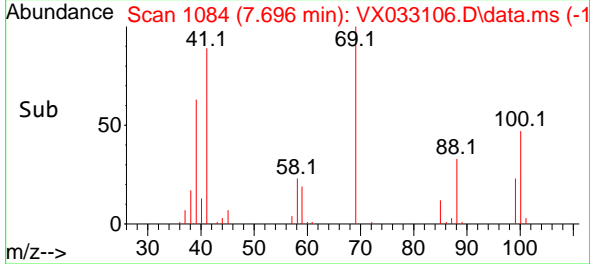

#50  
 Toluene-d8  
 Concen: 45.314 ug/l  
 RT: 8.647 min Scan# 1240  
 Delta R.T. -0.006 min  
 Lab File: VX033106.D  
 Acq: 29 Nov 2022 10:31

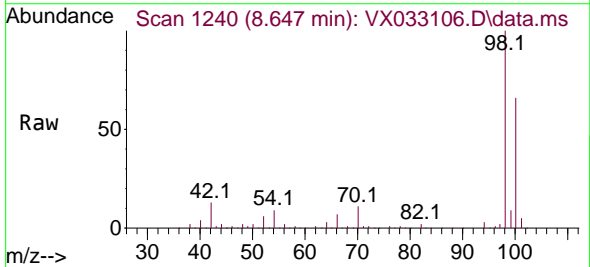

Tgt Ion: 98 Resp: 161060  
 Ion Ratio Lower Upper  
 98 100  
 100 64.3 50.9 76.3

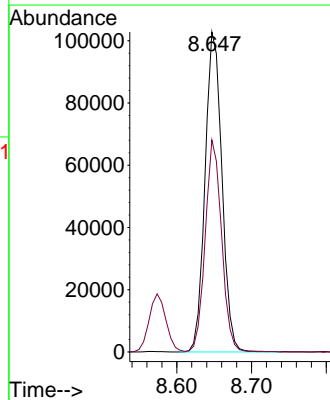
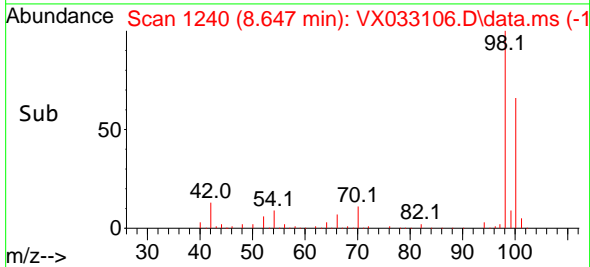

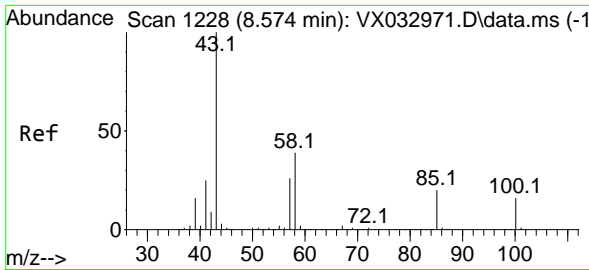

#51  
 4-Methyl-2-Pentanone  
 Concen: 108.526 ug/l  
 RT: 8.574 min Scan# 11  
 Delta R.T. -0.000 min  
 Lab File: VX033106.D  
 Acq: 29 Nov 2022 10:31

Instrument :  
 MSVOA\_X  
 ClientSampleId :  
 VX1129WBS01

Tgt Ion: 43 Resp: 181698  
 Ion Ratio Lower Upper  
 43 100  
 58 38.7 30.9 46.3

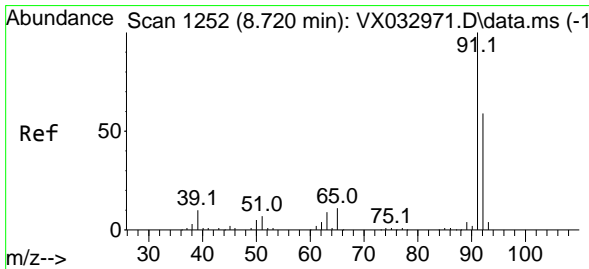
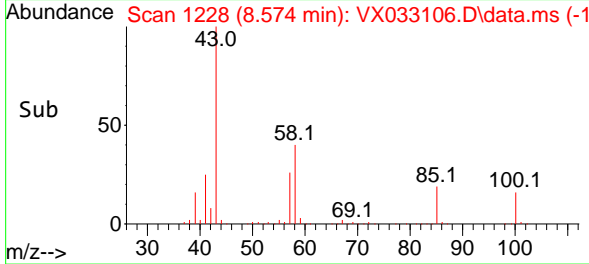
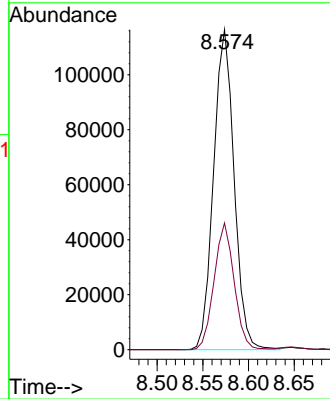
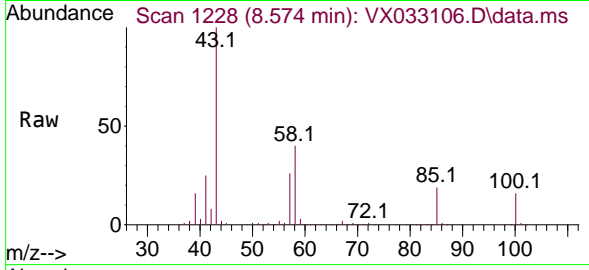

#52  
 Toluene  
 Concen: 20.994 ug/l  
 RT: 8.720 min Scan# 1252  
 Delta R.T. -0.000 min  
 Lab File: VX033106.D  
 Acq: 29 Nov 2022 10:31

Tgt Ion: 92 Resp: 72822  
 Ion Ratio Lower Upper  
 92 100  
 91 173.5 138.3 207.5

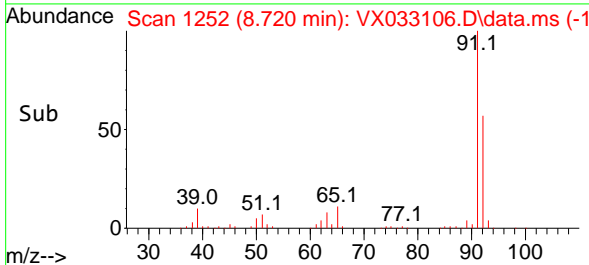
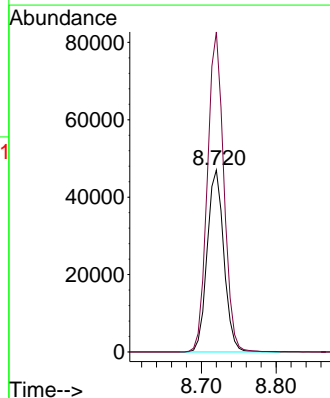
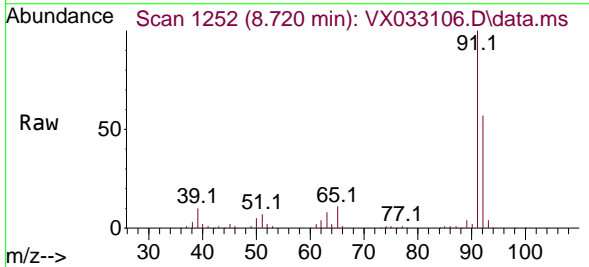

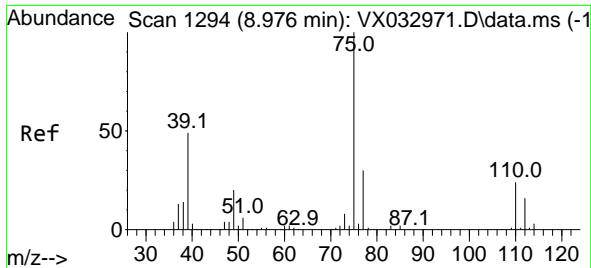

#53  
 t-1,3-Dichloropropene  
 Concen: 21.122 ug/l  
 RT: 8.976 min Scan# 1194  
 Delta R.T. -0.006 min  
 Lab File: VX033106.D  
 Acq: 29 Nov 2022 10:31

Instrument : MSVOA\_X  
 ClientSampleId : VX1129WBS01

Tgt Ion: 75 Resp: 42678  
 Ion Ratio Lower Upper  
 75 100  
 77 32.3 25.1 37.7

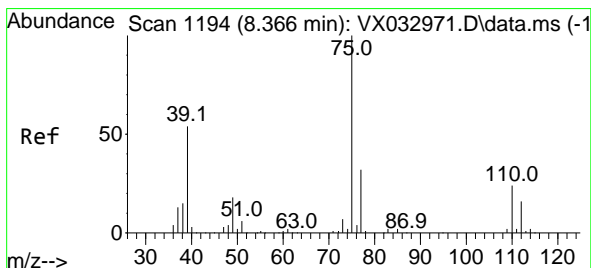
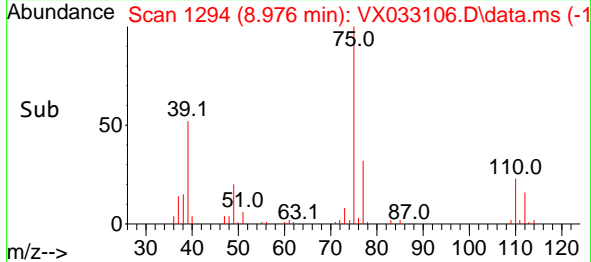
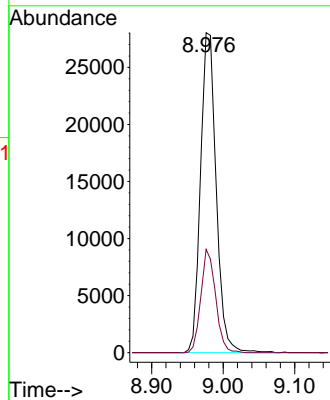
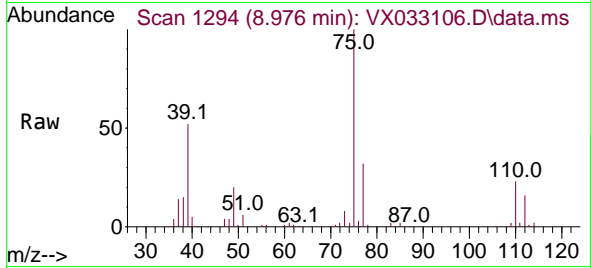

#54  
 cis-1,3-Dichloropropene  
 Concen: 21.474 ug/l  
 RT: 8.366 min Scan# 1194  
 Delta R.T. 0.000 min  
 Lab File: VX033106.D  
 Acq: 29 Nov 2022 10:31

Tgt Ion: 75 Resp: 45479  
 Ion Ratio Lower Upper  
 75 100  
 77 30.5 25.1 37.7  
 39 53.9 45.5 68.3

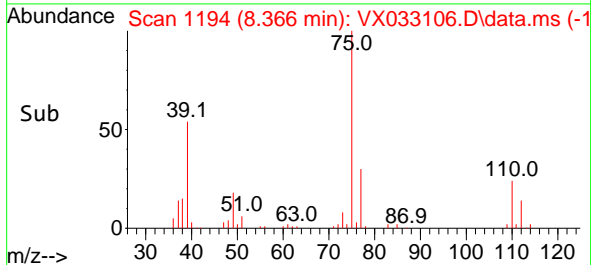
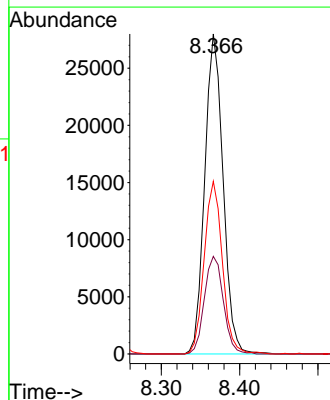
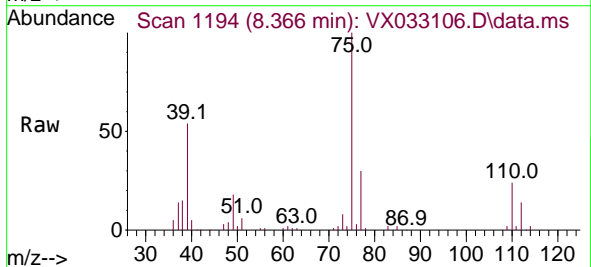

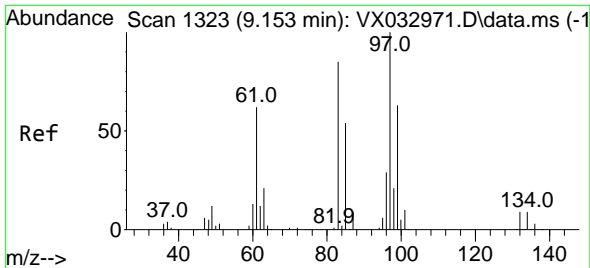

#55  
 1,1,2-Trichloroethane  
 Concen: 21.215 ug/l  
 RT: 9.153 min Scan# 11  
 Delta R.T. -0.000 min  
 Lab File: VX033106.D  
 Acq: 29 Nov 2022 10:31

Instrument :  
 MSVOA\_X  
 ClientSampleId :  
 VX1129WBS01

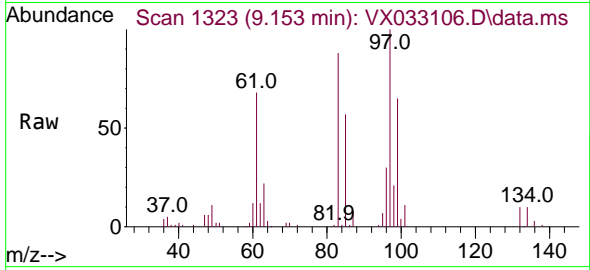

Tgt Ion: 97 Resp: 29960

Ion	Ratio	Lower	Upper
97	100		
83	88.1	68.1	102.1
85	56.6	43.3	64.9
99	64.7	50.4	75.6

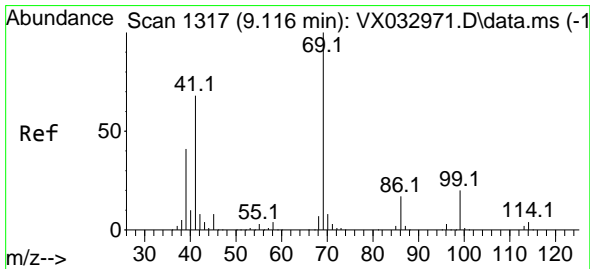
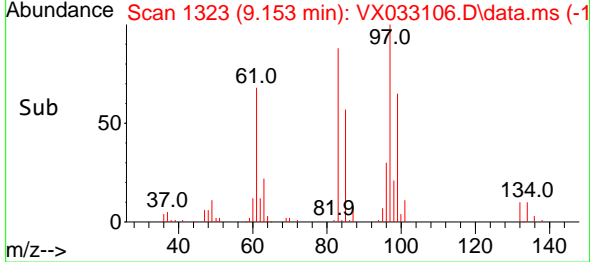
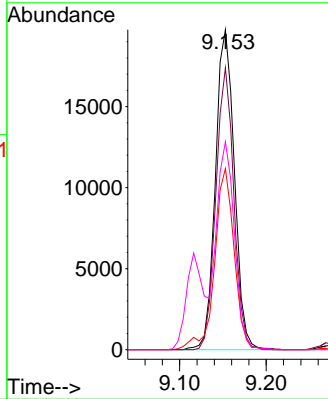

#56  
 Ethyl methacrylate  
 Concen: 21.474 ug/l  
 RT: 9.116 min Scan# 1317  
 Delta R.T. 0.000 min  
 Lab File: VX033106.D  
 Acq: 29 Nov 2022 10:31

Tgt Ion: 69 Resp: 41783

Ion	Ratio	Lower	Upper
69	100		
41	70.1	54.3	81.5
39	42.8	35.2	52.8

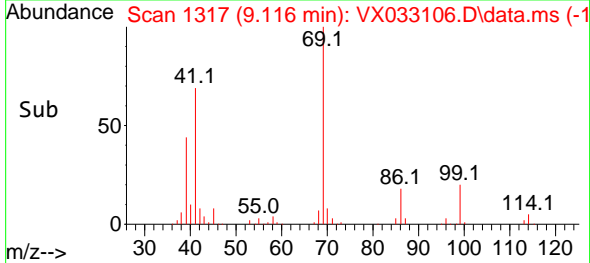
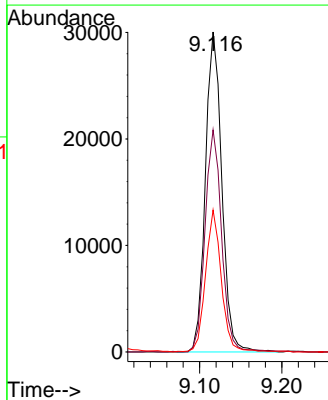
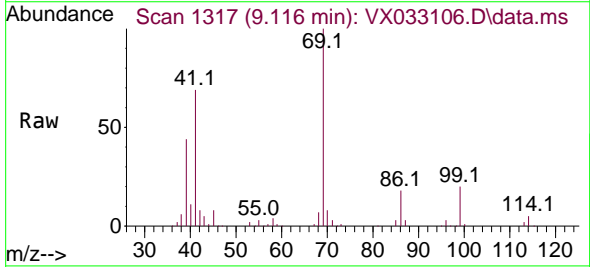



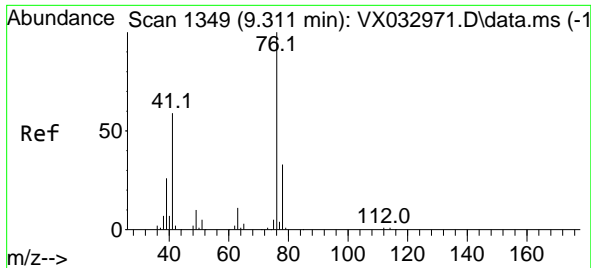

#57  
 1,3-Dichloropropane  
 Concen: 21.380 ug/l  
 RT: 9.311 min Scan# 1173  
 Delta R.T. 0.000 min  
 Lab File: VX033106.D  
 Acq: 29 Nov 2022 10:31

Instrument : MSVOA\_X  
 ClientSampleId : VX1129WBS01

Tgt Ion: 76 Resp: 48742  
 Ion Ratio Lower Upper  
 76 100  
 78 32.5 26.0 39.0

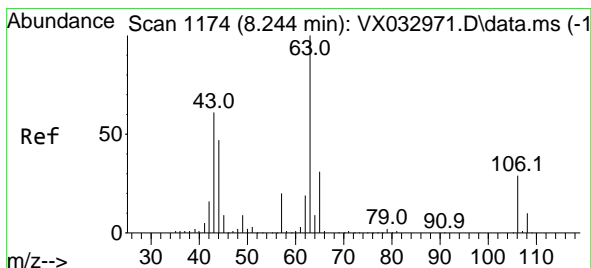
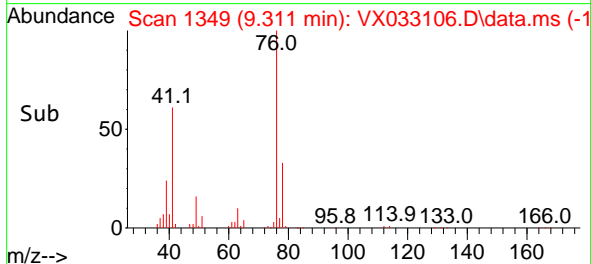
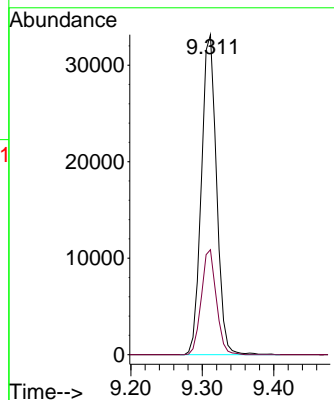
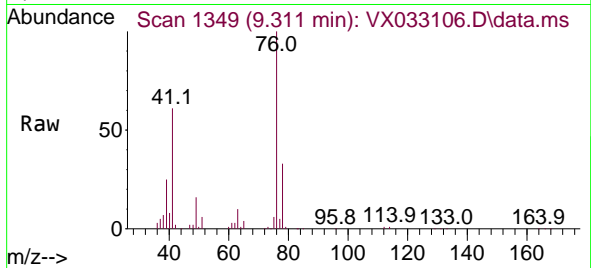

#58  
 2-Chloroethyl Vinyl ether  
 Concen: 100.922 ug/l  
 RT: 8.238 min Scan# 1173  
 Delta R.T. -0.006 min  
 Lab File: VX033106.D  
 Acq: 29 Nov 2022 10:31

Tgt Ion: 63 Resp: 93250  
 Ion Ratio Lower Upper  
 63 100  
 106 29.0 23.3 34.9

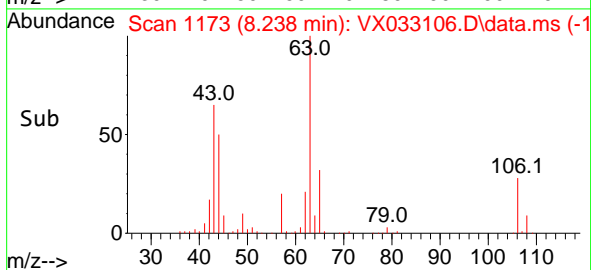
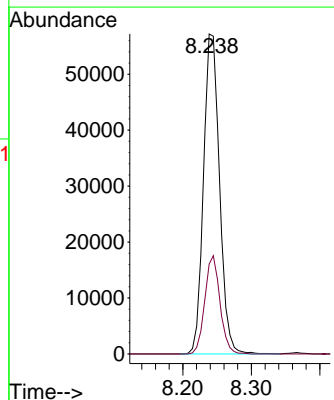
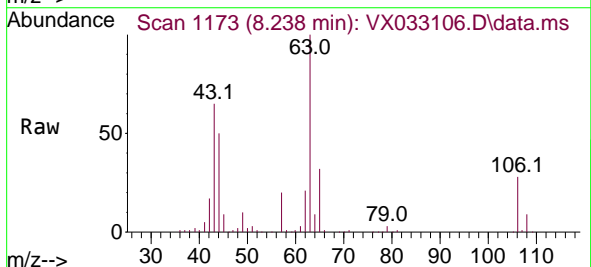

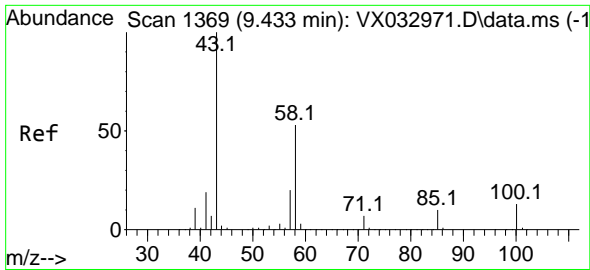

#59  
 2-Hexanone  
 Concen: 111.090 ug/l  
 RT: 9.427 min Scan# 1368  
 Delta R.T. -0.006 min  
 Lab File: VX033106.D  
 Acq: 29 Nov 2022 10:31

Instrument : MSVOA\_X  
 ClientSampleId : VX1129WBS01

Tgt Ion: 43 Resp: 137395  
 Ion Ratio Lower Upper  
 43 100  
 58 53.6 26.5 79.5

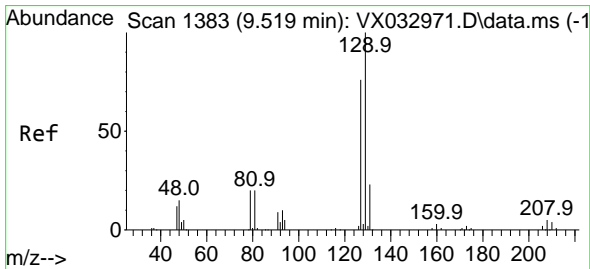
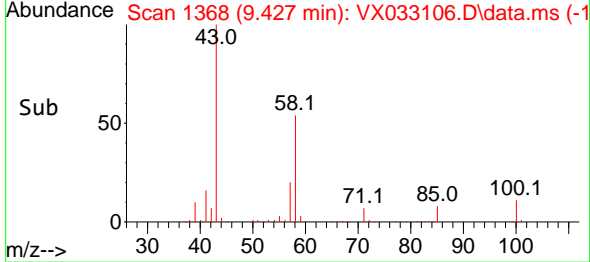
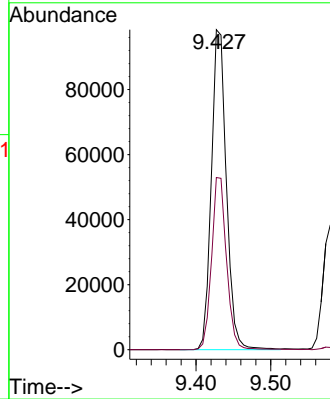
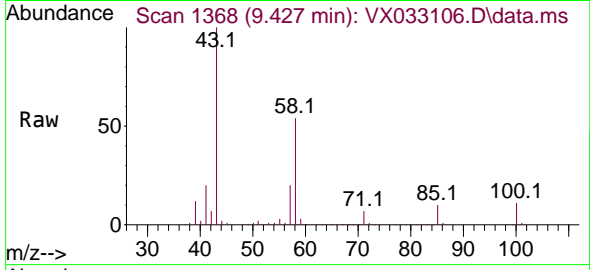

#60  
 Dibromochloromethane  
 Concen: 21.521 ug/l  
 RT: 9.525 min Scan# 1384  
 Delta R.T. -0.000 min  
 Lab File: VX033106.D  
 Acq: 29 Nov 2022 10:31

Tgt Ion:129 Resp: 32721  
 Ion Ratio Lower Upper  
 129 100  
 127 77.5 38.6 115.8

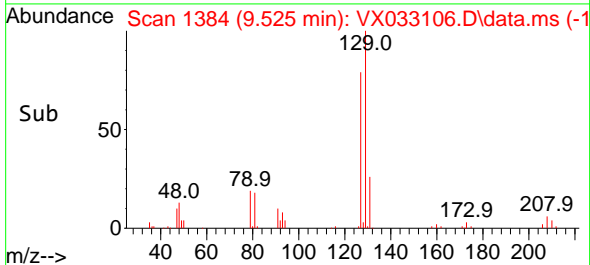
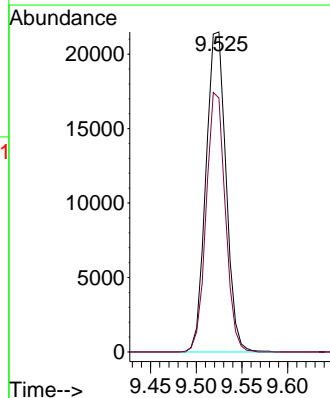
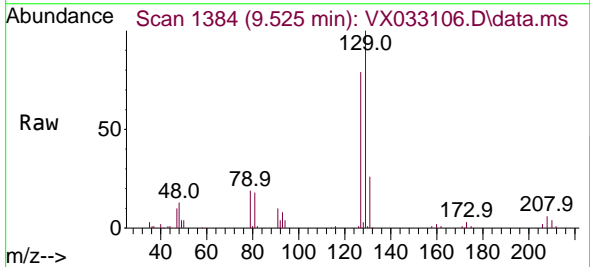

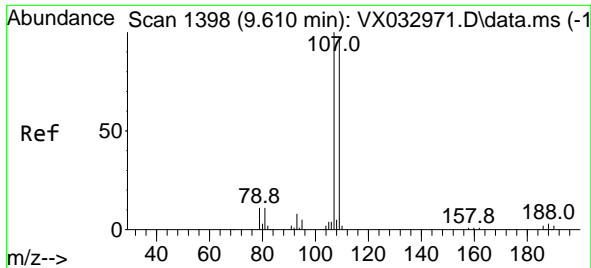

#61  
 1,2-Dibromoethane  
 Concen: 21.098 ug/l  
 RT: 9.610 min Scan# 1398  
 Delta R.T. 0.000 min  
 Lab File: VX033106.D  
 Acq: 29 Nov 2022 10:31

Instrument : MSVOA\_X  
 ClientSampleId : VX1129WBS01

Tgt Ion:107 Resp: 31449  
 Ion Ratio Lower Upper  
 107 100  
 109 95.1 76.0 114.0

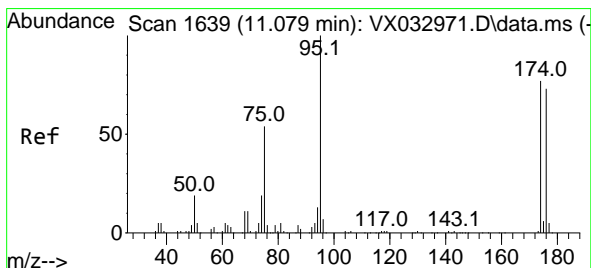
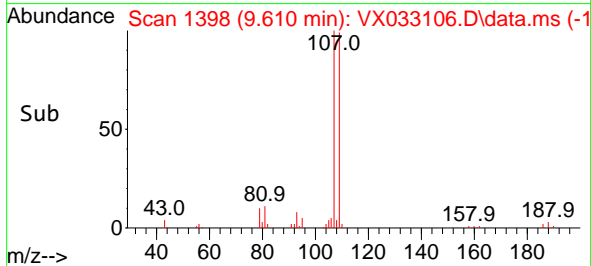
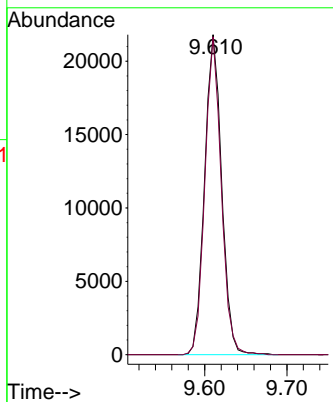
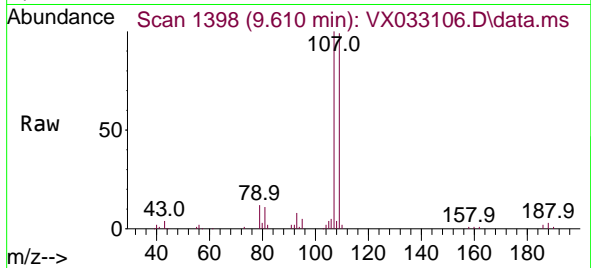

#62  
 4-Bromofluorobenzene  
 Concen: 45.562 ug/l  
 RT: 11.079 min Scan# 1639  
 Delta R.T. 0.000 min  
 Lab File: VX033106.D  
 Acq: 29 Nov 2022 10:31

Tgt Ion: 95 Resp: 70387  
 Ion Ratio Lower Upper  
 95 100  
 174 80.9 0.0 164.0  
 176 78.6 0.0 154.4

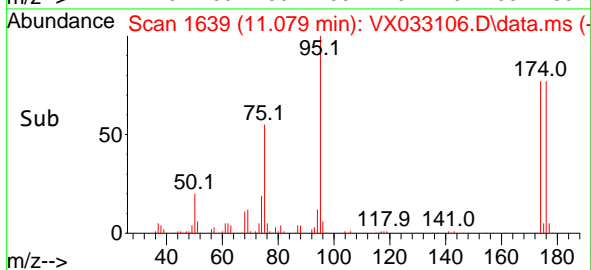
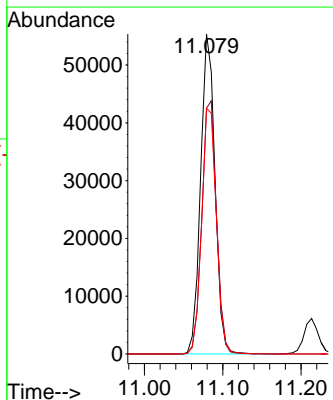
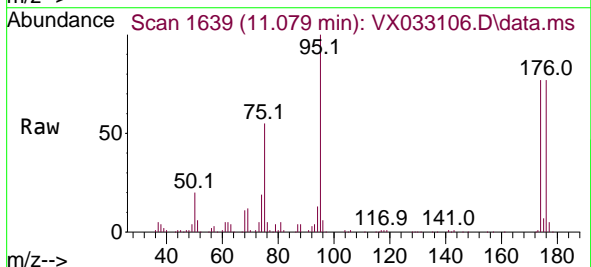

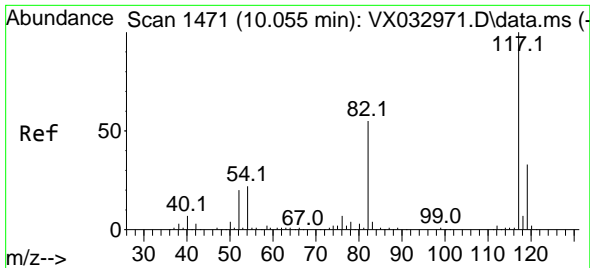

#63  
 Chlorobenzene-d5  
 Concen: 50.000 ug/l  
 RT: 10.055 min Scan# 1471  
 Delta R.T. 0.000 min  
 Lab File: VX033106.D  
 Acq: 29 Nov 2022 10:31

Instrument : MSVOA\_X  
 ClientSampleId : VX1129WBS01

Tgt Ion:117 Resp: 189352

Ion	Ratio	Lower	Upper
117	100		
82	54.7	44.3	66.5
119	31.8	25.7	38.5

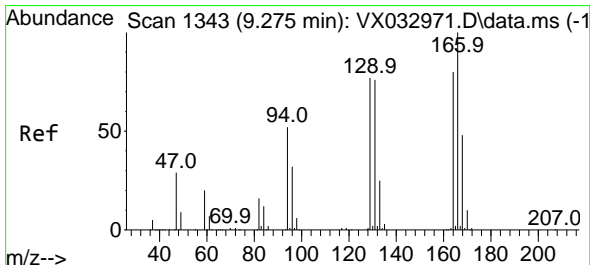
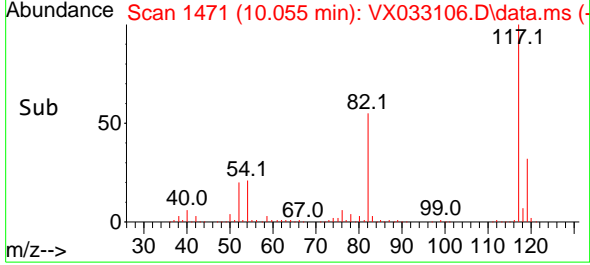
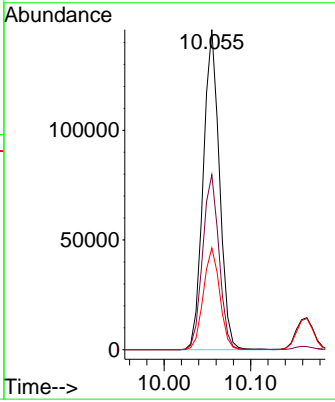
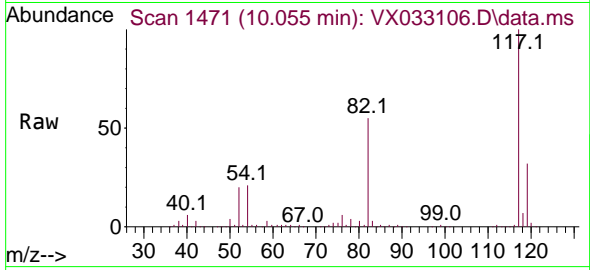

#64  
 Tetrachloroethene  
 Concen: 20.004 ug/l  
 RT: 9.275 min Scan# 1343  
 Delta R.T. -0.000 min  
 Lab File: VX033106.D  
 Acq: 29 Nov 2022 10:31

Tgt Ion:164 Resp: 26812

Ion	Ratio	Lower	Upper
164	100		
166	131.1	105.4	158.2
129	91.7	78.2	117.2
131	91.8	72.5	108.7

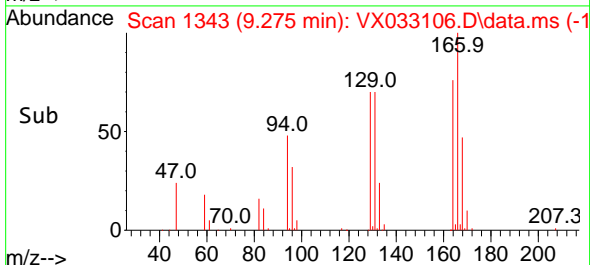
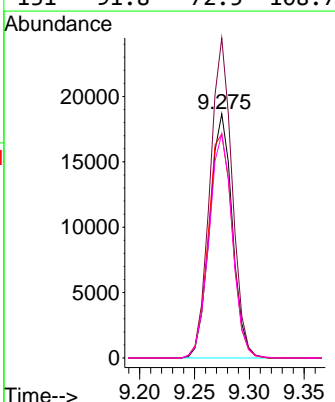
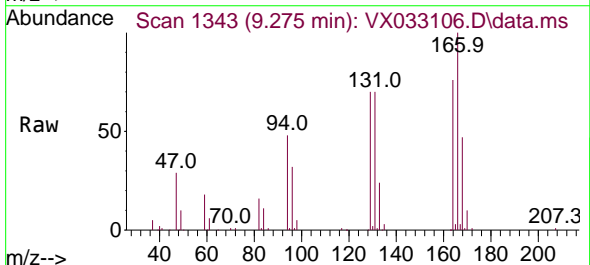

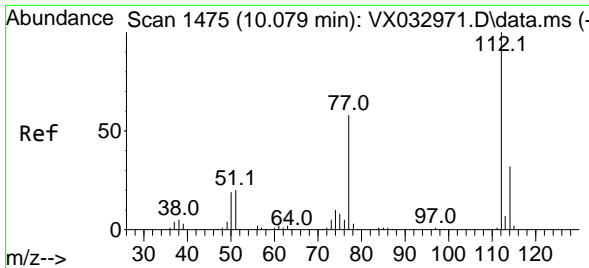

#65  
 Chlorobenzene  
 Concen: 21.055 ug/l  
 RT: 10.079 min Scan# 1475  
 Delta R.T. 0.000 min  
 Lab File: VX033106.D  
 Acq: 29 Nov 2022 10:31

Instrument :

MSVOA\_X

ClientSampleId :

VX1129WBS01

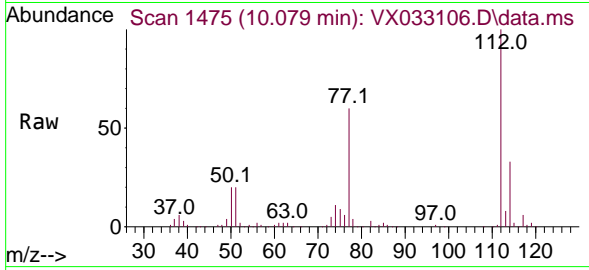

Tgt Ion:112 Resp: 79485  
 Ion Ratio Lower Upper  
 112 100  
 114 32.7 25.4 38.2

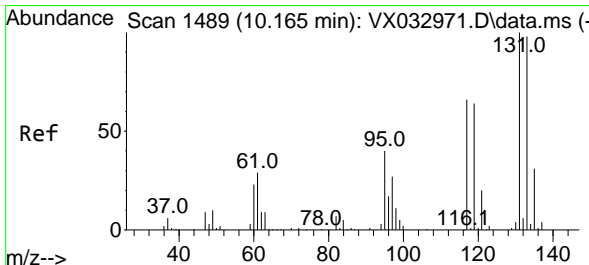
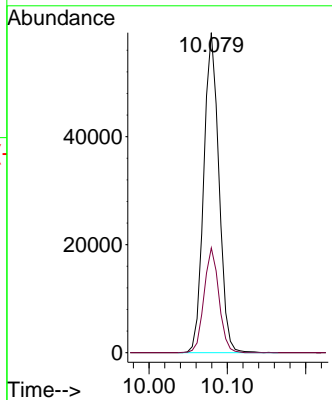
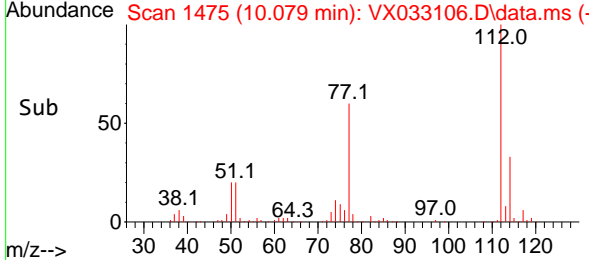

#66  
 1,1,1,2-Tetrachloroethane  
 Concen: 22.438 ug/l  
 RT: 10.165 min Scan# 1489  
 Delta R.T. -0.000 min  
 Lab File: VX033106.D  
 Acq: 29 Nov 2022 10:31

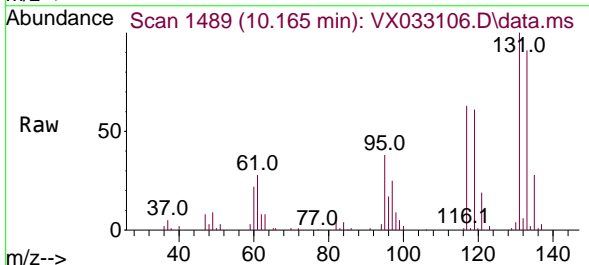

Tgt Ion:131 Resp: 31037  
 Ion Ratio Lower Upper  
 131 100  
 133 93.9 47.6 142.9  
 119 63.2 32.4 97.0

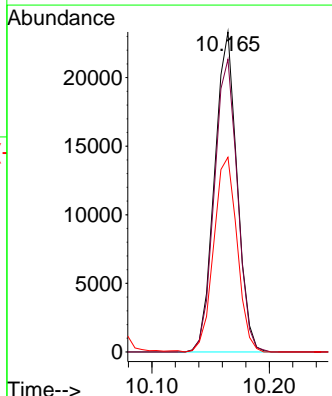
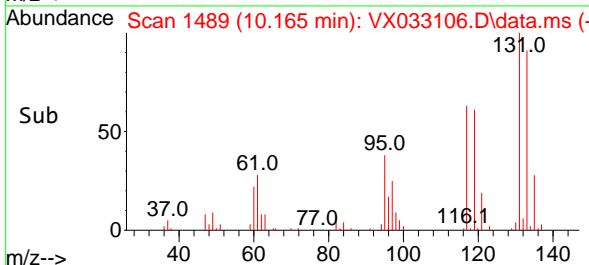

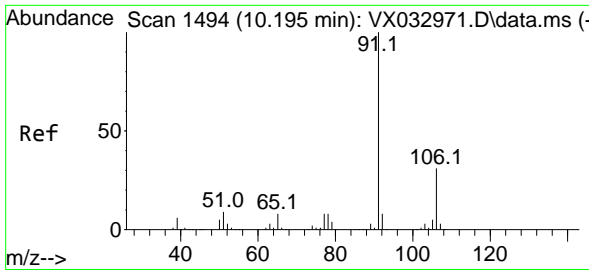

#67  
 Ethyl Benzene  
 Concen: 21.450 ug/l  
 RT: 10.195 min Scan# 1494  
 Delta R.T. 0.000 min  
 Lab File: VX033106.D  
 Acq: 29 Nov 2022 10:31

Instrument : MSVOA\_X  
 ClientSampleId : VX1129WBS01

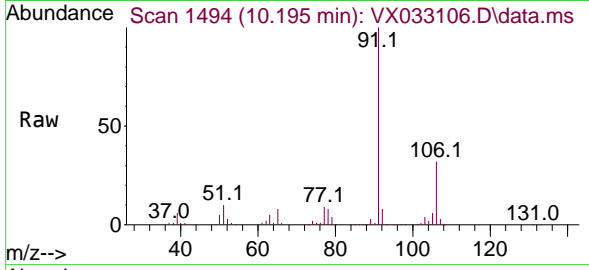

Tgt Ion: 91 Resp: 143647  
 Ion Ratio Lower Upper  
 91 100  
 106 31.9 25.0 37.6

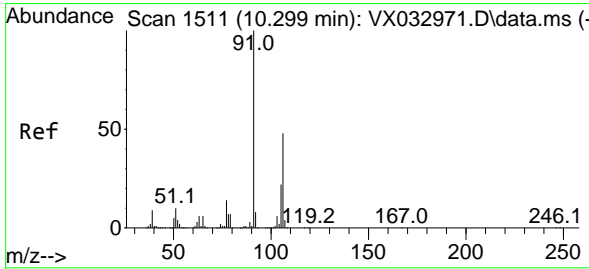
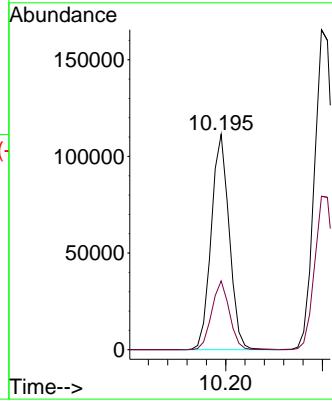
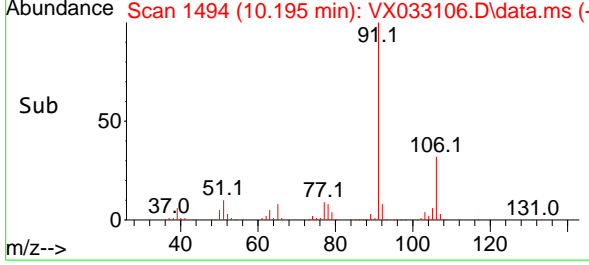

#68  
 m/p-Xylenes  
 Concen: 42.170 ug/l  
 RT: 10.299 min Scan# 1511  
 Delta R.T. -0.006 min  
 Lab File: VX033106.D  
 Acq: 29 Nov 2022 10:31

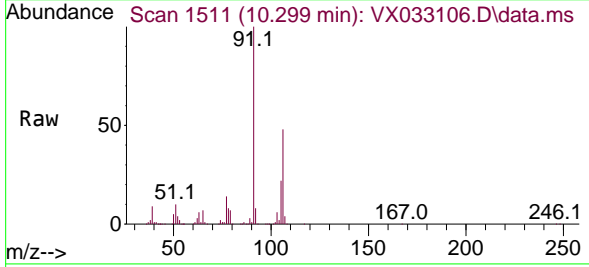

Tgt Ion: 106 Resp: 110585  
 Ion Ratio Lower Upper  
 106 100  
 91 207.4 164.5 246.7

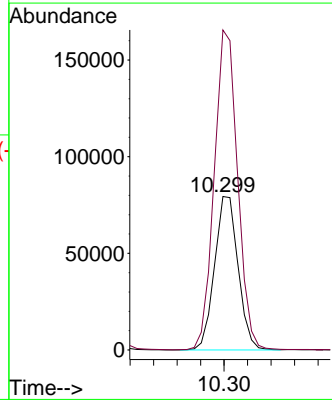
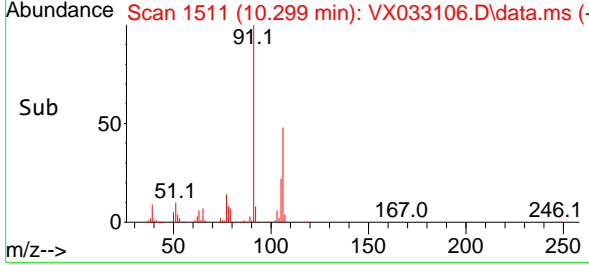

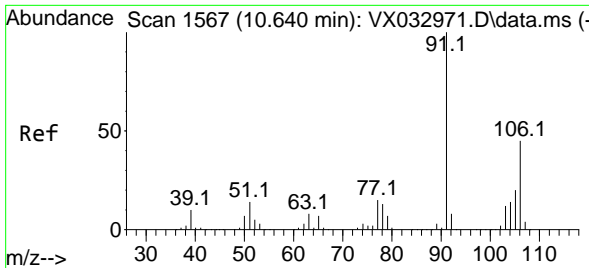

#69  
 o-Xylene  
 Concen: 21.323 ug/l  
 RT: 10.640 min Scan# 11  
 Delta R.T. 0.000 min  
 Lab File: VX033106.D  
 Acq: 29 Nov 2022 10:31

Instrument : MSVOA\_X  
 ClientSampleId : VX1129WBS01

Tgt Ion:106 Resp: 54104  
 Ion Ratio Lower Upper  
 106 100  
 91 218.1 109.2 327.6

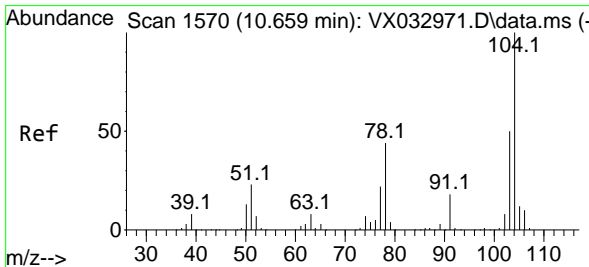
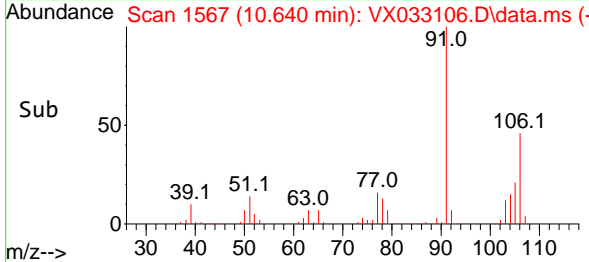
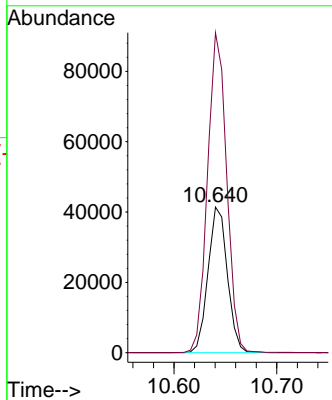
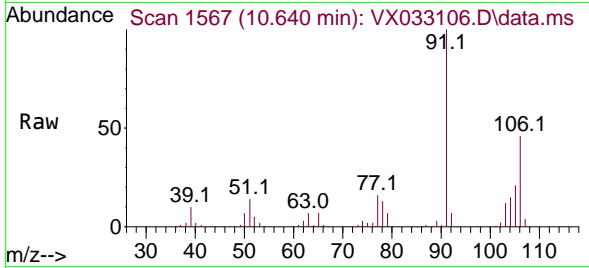

#70  
 Styrene  
 Concen: 21.475 ug/l  
 RT: 10.659 min Scan# 1570  
 Delta R.T. -0.000 min  
 Lab File: VX033106.D  
 Acq: 29 Nov 2022 10:31

Tgt Ion:104 Resp: 89144  
 Ion Ratio Lower Upper  
 104 100  
 78 52.2 41.8 62.8  
 103 56.1 44.5 66.7

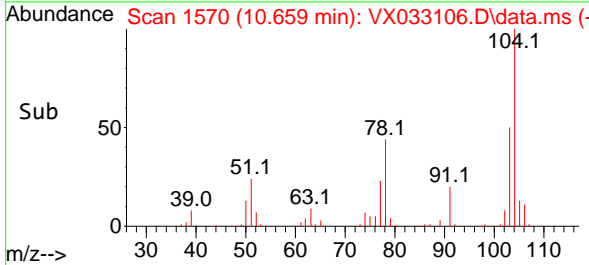
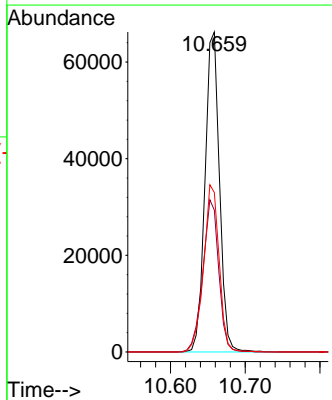
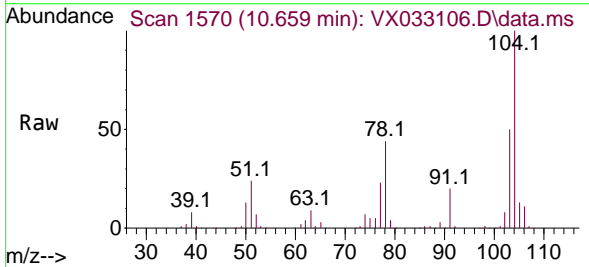

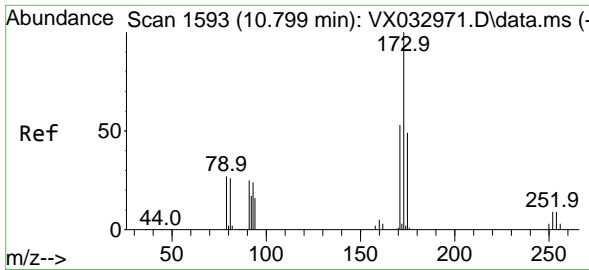

#71  
 Bromoform  
 Concen: 22.086 ug/l  
 RT: 10.799 min Scan# 11  
 Delta R.T. -0.000 min  
 Lab File: VX033106.D  
 Acq: 29 Nov 2022 10:31

Instrument :  
 MSVOA\_X  
 ClientSampleId :  
 VX1129WBS01

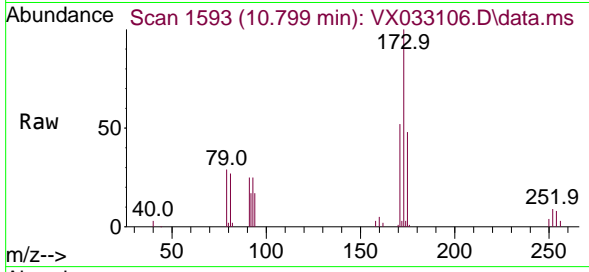

Tgt Ion:173 Resp: 23424

Ion	Ratio	Lower	Upper
173	100		
175	48.1	23.9	71.8
254	0.0	0.0	0.0

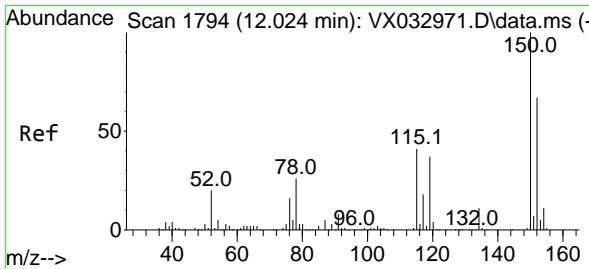
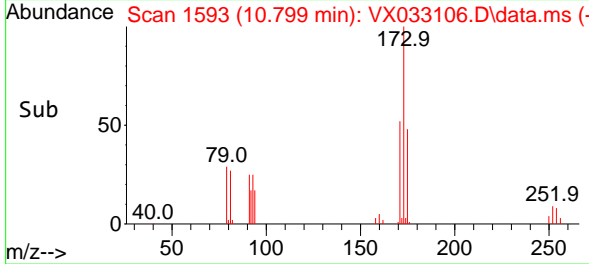
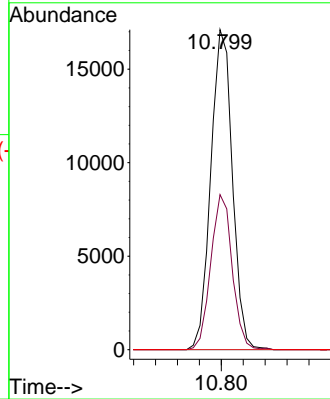

#72  
 1,4-Dichlorobenzene-d4  
 Concen: 50.000 ug/l  
 RT: 12.024 min Scan# 1794  
 Delta R.T. 0.000 min  
 Lab File: VX033106.D  
 Acq: 29 Nov 2022 10:31

Tgt Ion:152 Resp: 97211

Ion	Ratio	Lower	Upper
152	100		
115	69.6	44.0	132.0
150	162.5	0.0	351.8

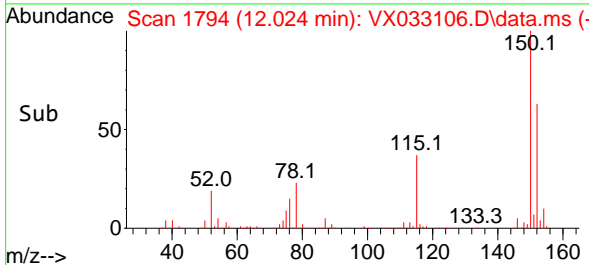
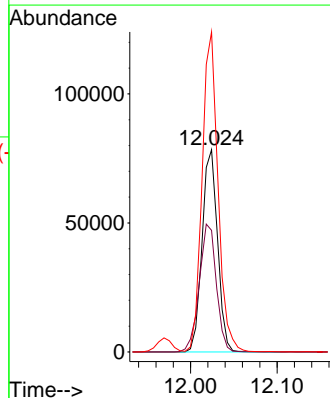
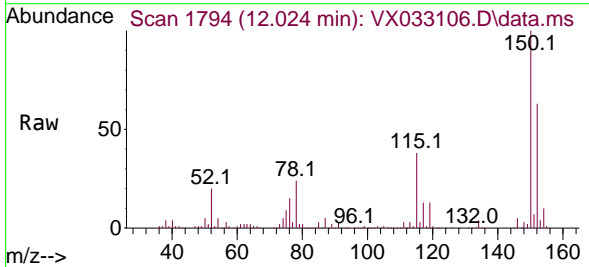



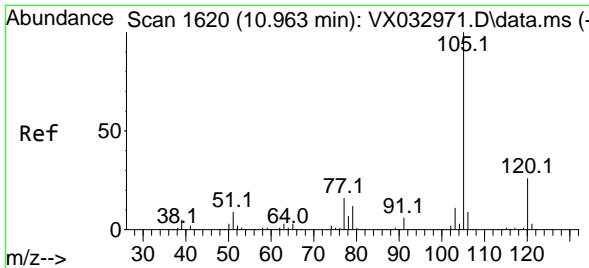

#73  
 Isopropylbenzene  
 Concen: 21.027 ug/l  
 RT: 10.963 min Scan# 1620  
 Delta R.T. 0.000 min  
 Lab File: VX033106.D  
 Acq: 29 Nov 2022 10:31

Instrument :  
 MSVOA\_X  
 ClientSampleId :  
 VX1129WBS01

Tgt Ion:105 Resp: 146068  
 Ion Ratio Lower Upper  
 105 100  
 120 26.0 13.1 39.3

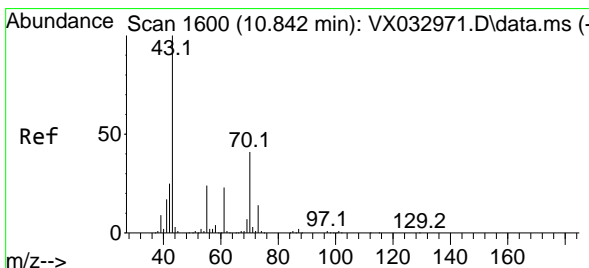
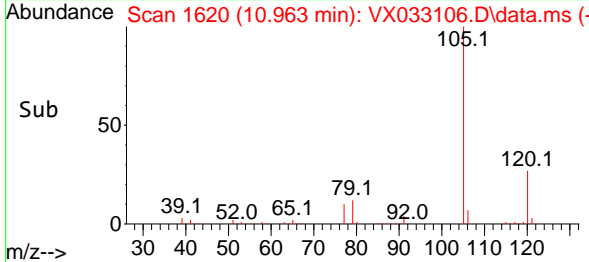
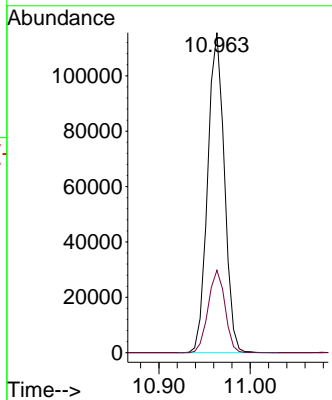
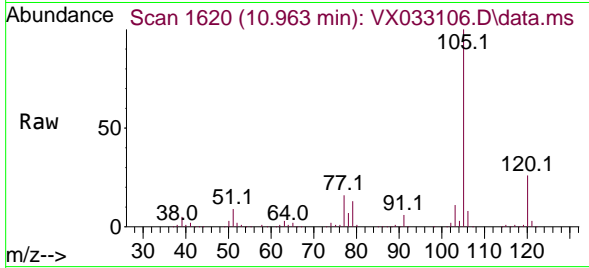

#74  
 N-ethyl acetate  
 Concen: 21.468 ug/l  
 RT: 10.842 min Scan# 1600  
 Delta R.T. 0.001 min  
 Lab File: VX033106.D  
 Acq: 29 Nov 2022 10:31

Tgt Ion: 43 Resp: 50730  
 Ion Ratio Lower Upper  
 43 100  
 70 42.5 33.6 50.4  
 55 25.1 19.4 29.2  
 61 23.4 18.8 28.2

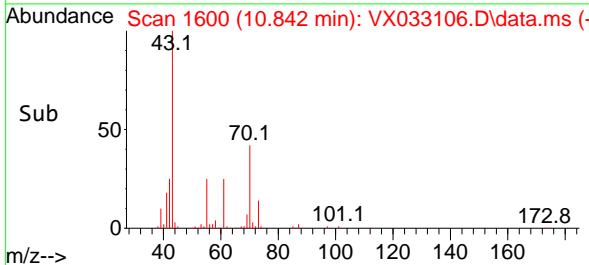
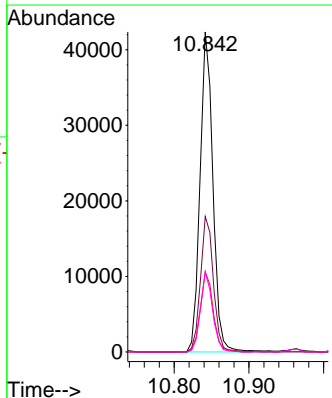
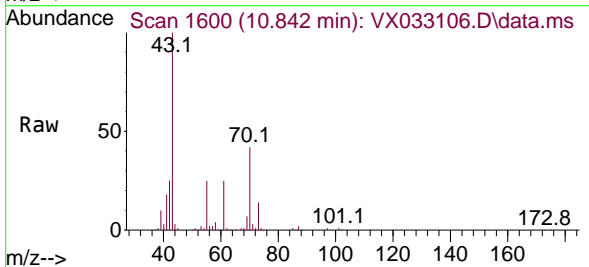

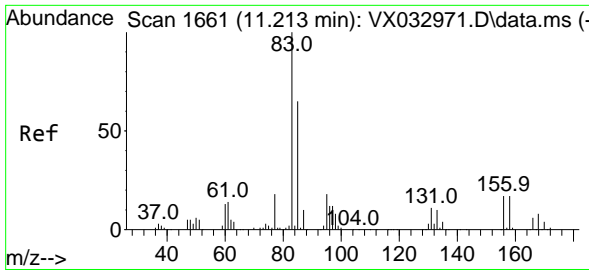

#75  
 1,1,2-Tetrachloroethane  
 Concen: 21.350 ug/l  
 RT: 11.213 min Scan# 1661  
 Delta R.T. 0.000 min  
 Lab File: VX033106.D  
 Acq: 29 Nov 2022 10:31

Instrument : MSVOA\_X  
 ClientSampleId : VX1129WBS01

Tgt Ion: 83 Resp: 44763  
 Ion Ratio Lower Upper  
 83 100  
 131 10.9 5.4 16.2  
 85 63.6 31.9 95.9

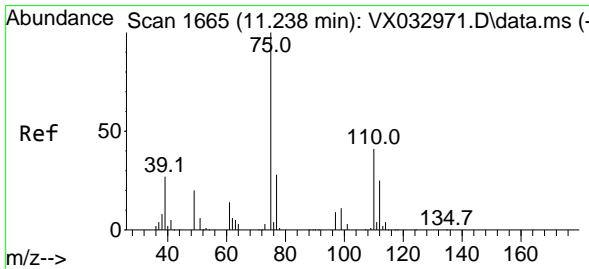
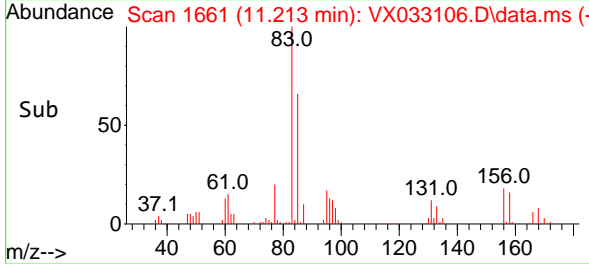
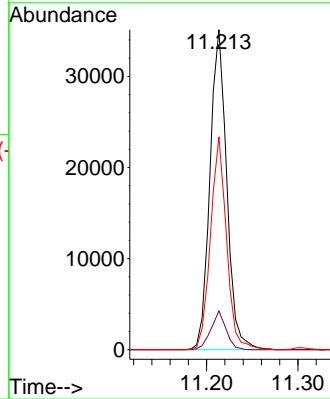
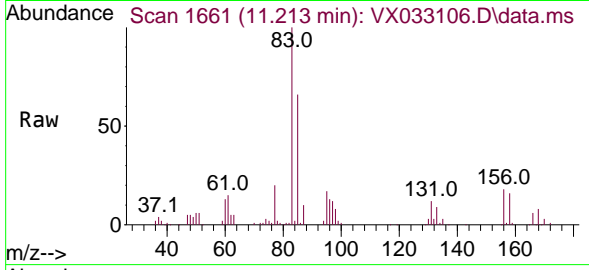

#76  
 1,2,3-Trichloropropane  
 Concen: 25.344 ug/l  
 RT: 11.238 min Scan# 1665  
 Delta R.T. -0.006 min  
 Lab File: VX033106.D  
 Acq: 29 Nov 2022 10:31

Tgt Ion: 75 Resp: 46658  
 Ion Ratio Lower Upper  
 75 100  
 77 33.1 20.0 60.0

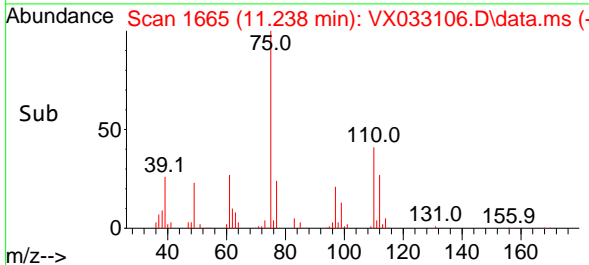
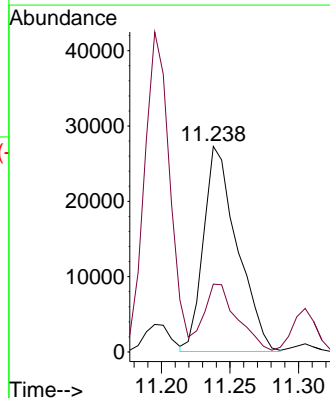
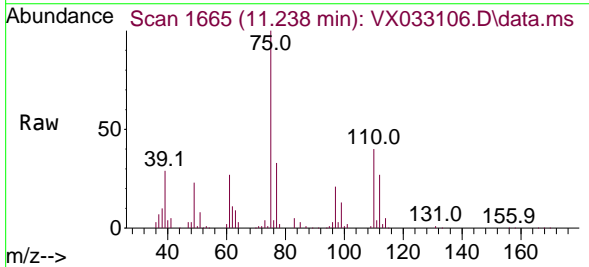

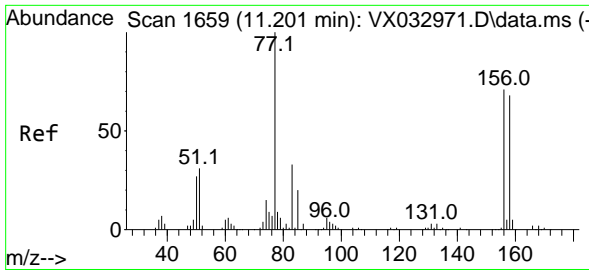

#77  
 Bromobenzene  
 Concen: 20.676 ug/l  
 RT: 11.195 min Scan# 1658  
 Delta R.T. -0.006 min  
 Lab File: VX033106.D  
 Acq: 29 Nov 2022 10:31

Instrument : MSVOA\_X  
 ClientSampleId : VX1129WBS01

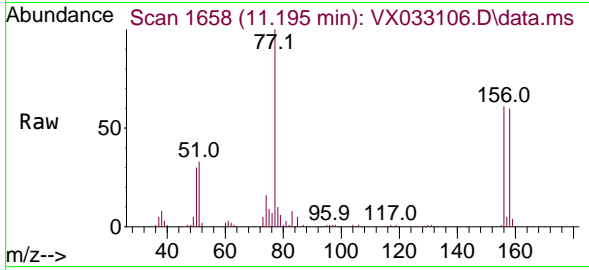

Tgt Ion:156 Resp: 35324  
 Ion Ratio Lower Upper  
 156 100  
 77 154.5 76.1 228.4  
 158 97.5 48.8 146.3

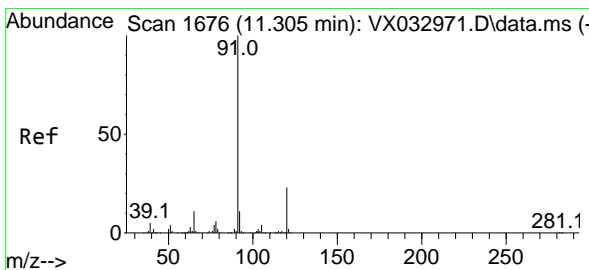
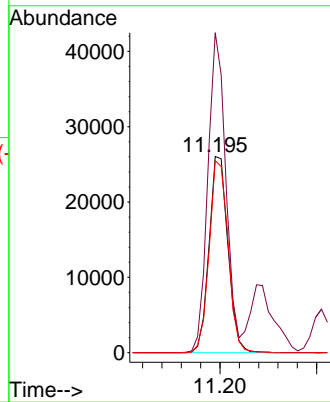
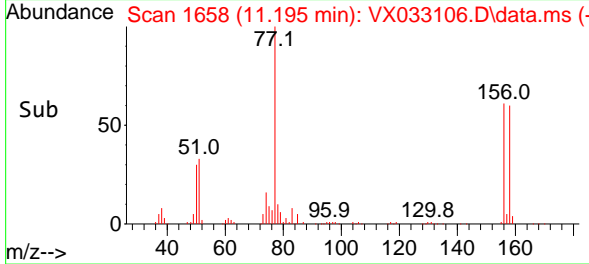

#78  
 n-propylbenzene  
 Concen: 21.054 ug/l  
 RT: 11.305 min Scan# 1676  
 Delta R.T. -0.000 min  
 Lab File: VX033106.D  
 Acq: 29 Nov 2022 10:31

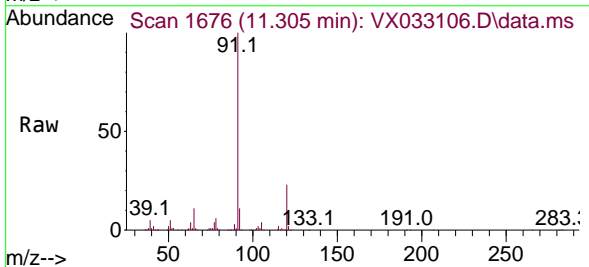

Tgt Ion: 91 Resp: 167217  
 Ion Ratio Lower Upper  
 91 100  
 120 23.0 11.6 34.8

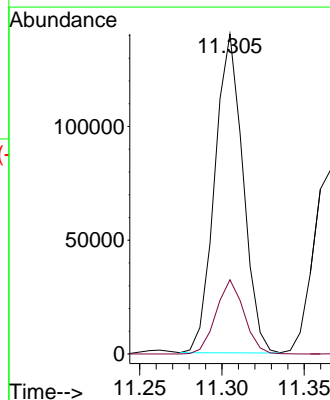
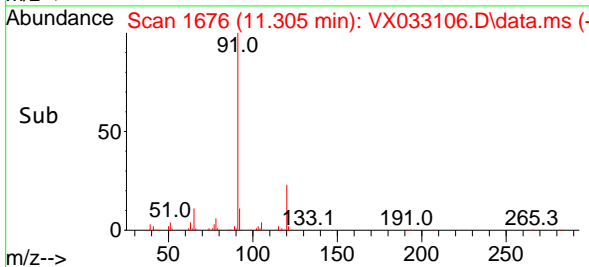

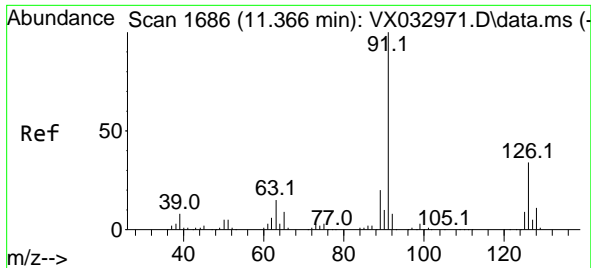

#79  
 2-Chlorotoluene  
 Concen: 20.804 ug/l  
 RT: 11.366 min Scan# 11  
 Delta R.T. -0.000 min  
 Lab File: VX033106.D  
 Acq: 29 Nov 2022 10:31

Instrument :  
 MSVOA\_X  
 ClientSampleId :  
 VX1129WBS01

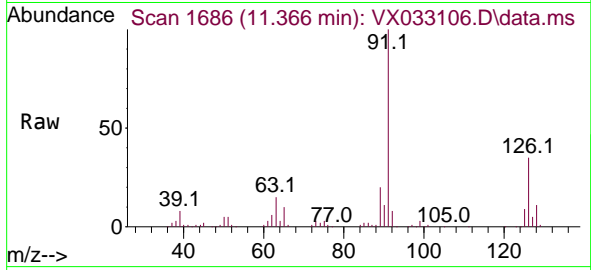

Tgt Ion: 91 Resp: 100356  
 Ion Ratio Lower Upper  
 91 100  
 126 34.3 17.1 51.2

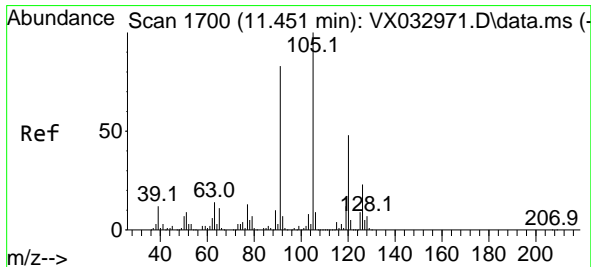
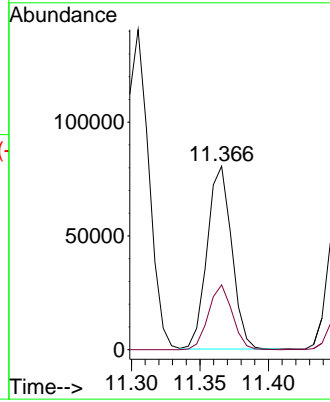
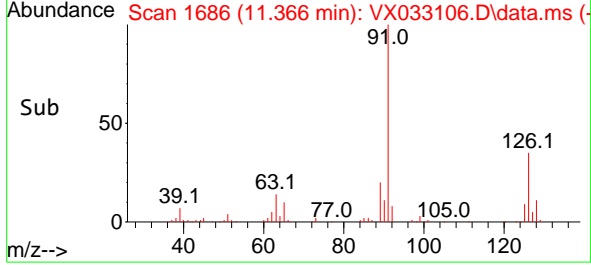

#80  
 1,3,5-Trimethylbenzene  
 Concen: 21.191 ug/l  
 RT: 11.451 min Scan# 1700  
 Delta R.T. 0.000 min  
 Lab File: VX033106.D  
 Acq: 29 Nov 2022 10:31

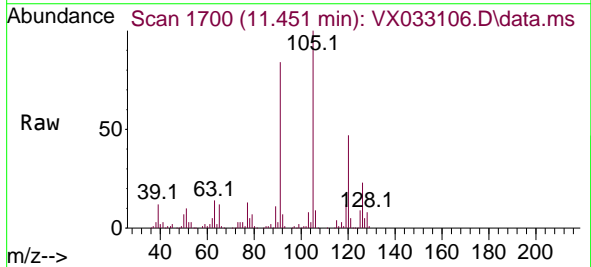

Tgt Ion: 105 Resp: 123660  
 Ion Ratio Lower Upper  
 105 100  
 120 47.3 23.6 71.0

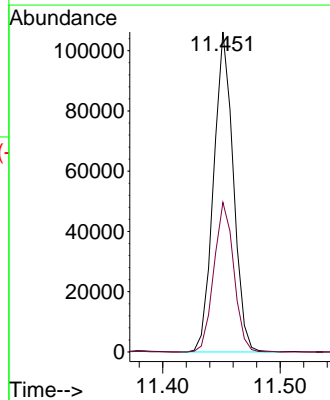
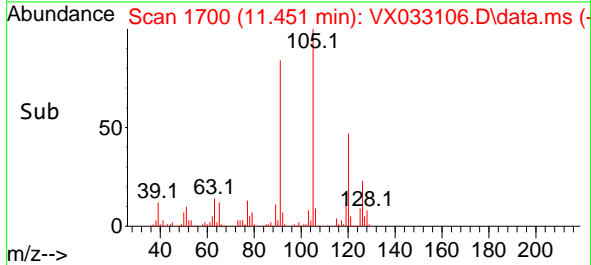

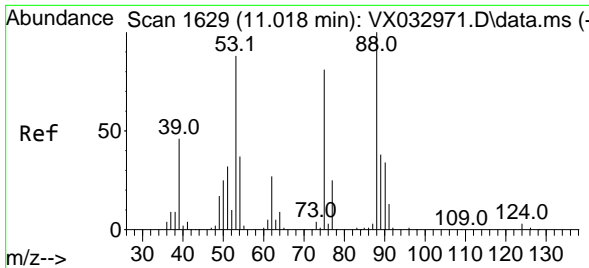

#81  
 trans-1,4-Dichloro-2-butene  
 Concen: 20.470 ug/l  
 RT: 11.018 min Scan# 1629  
 Delta R.T. 0.000 min  
 Lab File: VX033106.D  
 Acq: 29 Nov 2022 10:31

Instrument :  
 MSVOA\_X  
 ClientSampleId :  
 VX1129WBS01

Tgt Ion: 75 Resp: 11594

Ion	Ratio	Lower	Upper
75	100		
53	115.6	86.9	130.3
89	48.3	38.3	57.5

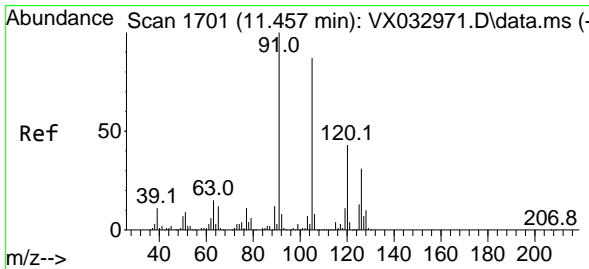
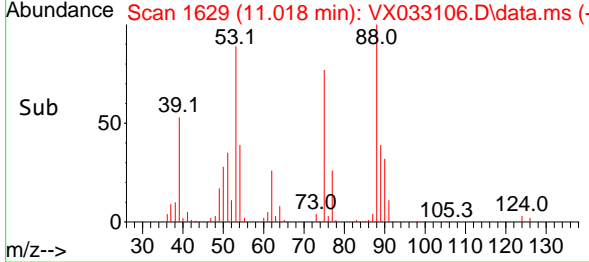
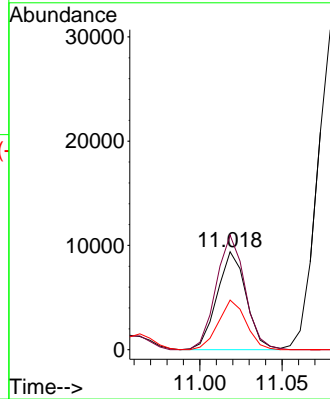
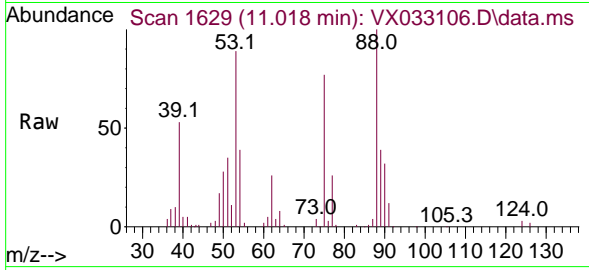

#82  
 4-Chlorotoluene  
 Concen: 20.860 ug/l  
 RT: 11.457 min Scan# 1701  
 Delta R.T. 0.000 min  
 Lab File: VX033106.D  
 Acq: 29 Nov 2022 10:31

Tgt Ion: 91 Resp: 117921

Ion	Ratio	Lower	Upper
91	100		
126	29.1	14.8	44.4

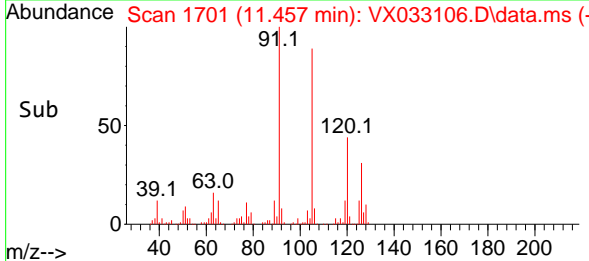
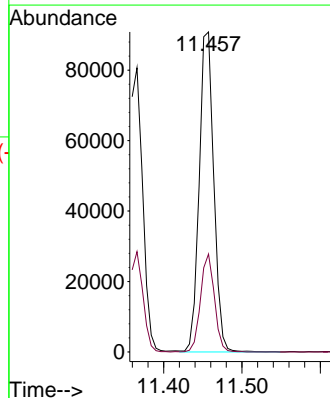
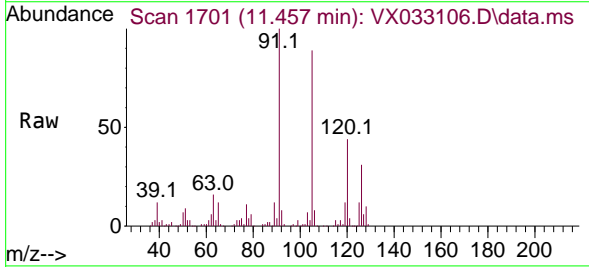

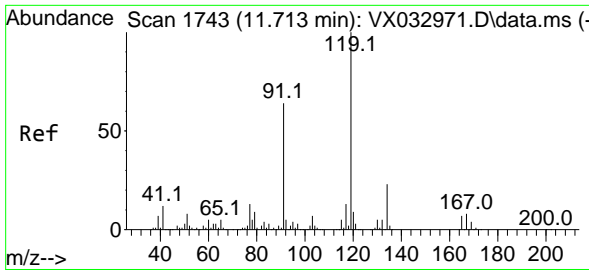

#83  
 tert-Butylbenzene  
 Concen: 20.859 ug/l  
 RT: 11.713 min Scan# 11  
 Delta R.T. 0.000 min  
 Lab File: VX033106.D  
 Acq: 29 Nov 2022 10:31

Instrument :  
 MSVOA\_X  
 ClientSampleId :  
 VX1129WBS01

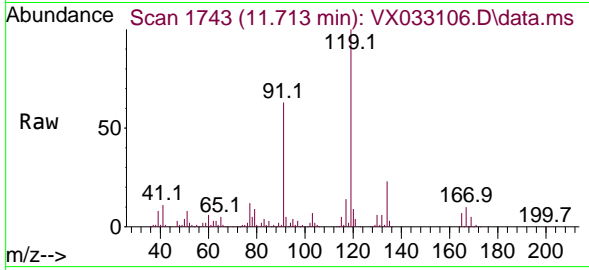

Tgt Ion:119 Resp: 121168  
 Ion Ratio Lower Upper  
 119 100  
 91 59.6 29.4 88.2  
 134 22.3 11.0 33.0

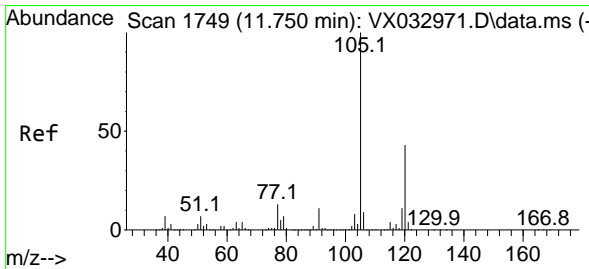
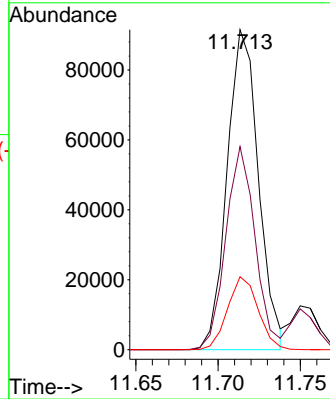
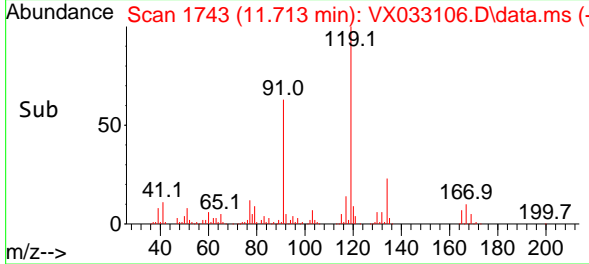

#84  
 1,2,4-Trimethylbenzene  
 Concen: 21.422 ug/l  
 RT: 11.750 min Scan# 1749  
 Delta R.T. -0.000 min  
 Lab File: VX033106.D  
 Acq: 29 Nov 2022 10:31

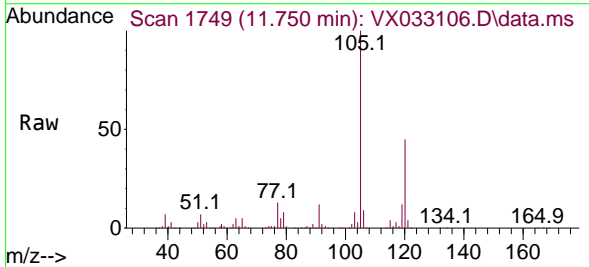

Tgt Ion:105 Resp: 124650  
 Ion Ratio Lower Upper  
 105 100  
 120 43.4 21.9 65.5

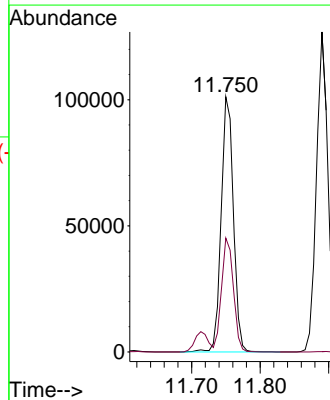
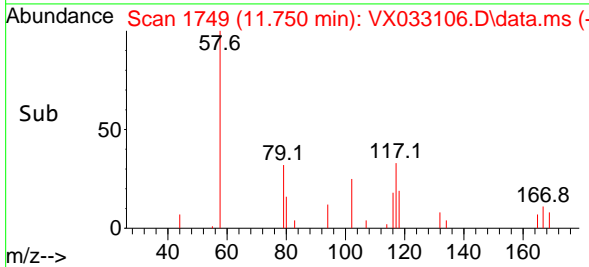

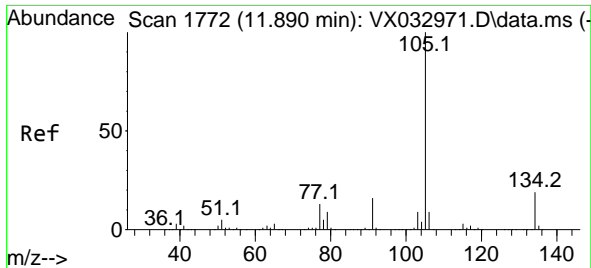

#85  
 sec-Butylbenzene  
 Concen: 21.395 ug/l  
 RT: 11.890 min Scan# 1772  
 Delta R.T. 0.000 min  
 Lab File: VX033106.D  
 Acq: 29 Nov 2022 10:31

Instrument : MSVOA\_X  
 ClientSampleId : VX1129WBS01

Tgt Ion:105 Resp: 148684  
 Ion Ratio Lower Upper  
 105 100  
 134 19.5 9.9 29.7

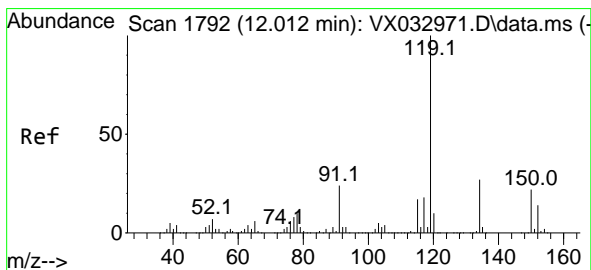
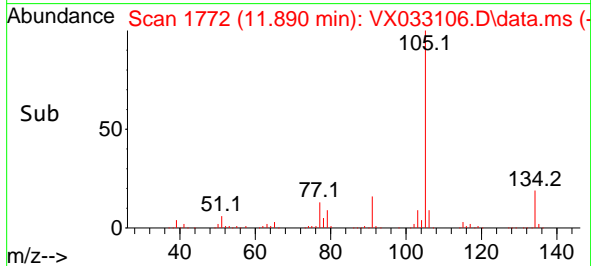
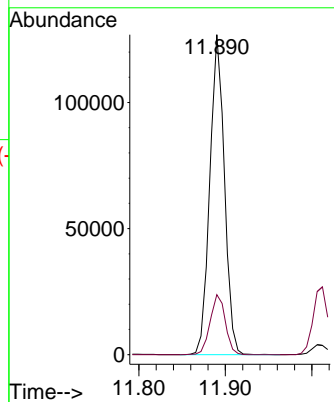
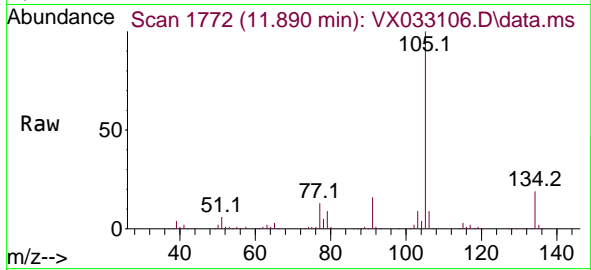

#86  
 p-Isopropyltoluene  
 Concen: 21.142 ug/l  
 RT: 12.012 min Scan# 1792  
 Delta R.T. 0.000 min  
 Lab File: VX033106.D  
 Acq: 29 Nov 2022 10:31

Tgt Ion:119 Resp: 124486  
 Ion Ratio Lower Upper  
 119 100  
 134 25.8 12.9 38.7  
 91 25.3 12.5 37.5

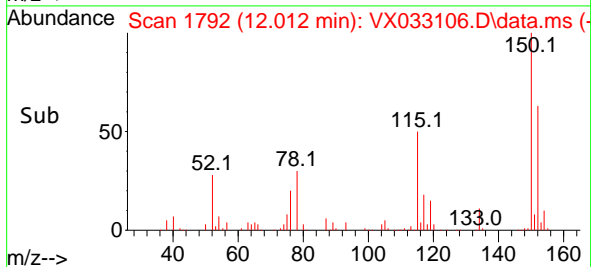
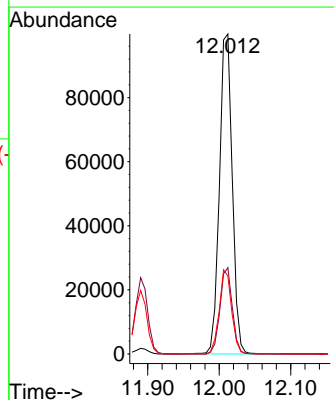
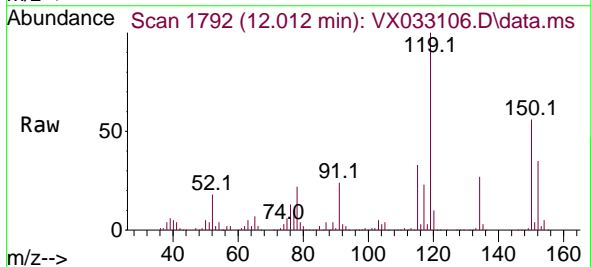

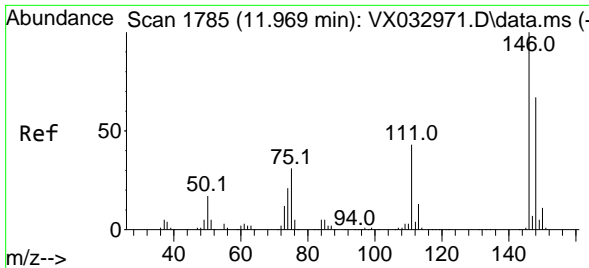

#87  
 1,3-Dichlorobenzene  
 Concen: 20.485 ug/l  
 RT: 11.969 min Scan# 1785  
 Delta R.T. 0.000 min  
 Lab File: VX033106.D  
 Acq: 29 Nov 2022 10:31

Instrument : MSVOA\_X  
 ClientSampleId : VX1129WBS01

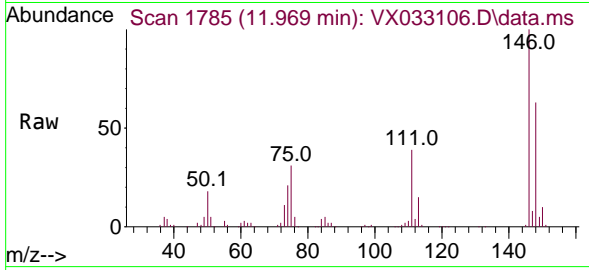

Tgt Ion:146 Resp: 65642  
 Ion Ratio Lower Upper  
 146 100  
 111 40.4 20.6 61.8  
 148 64.0 31.7 95.1

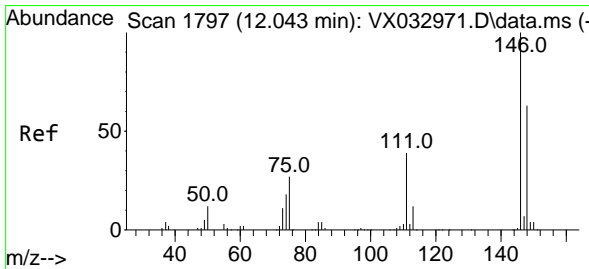
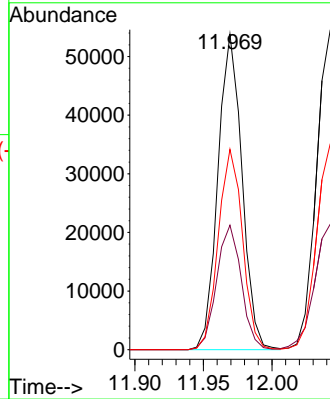
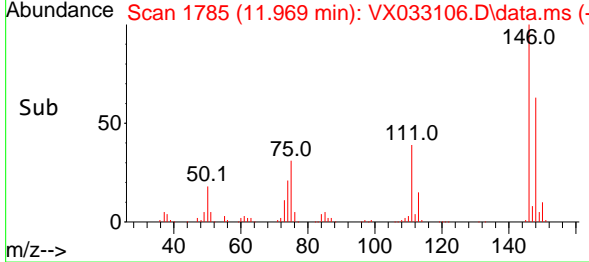

#88  
 1,4-Dichlorobenzene  
 Concen: 20.418 ug/l  
 RT: 12.043 min Scan# 1797  
 Delta R.T. 0.001 min  
 Lab File: VX033106.D  
 Acq: 29 Nov 2022 10:31

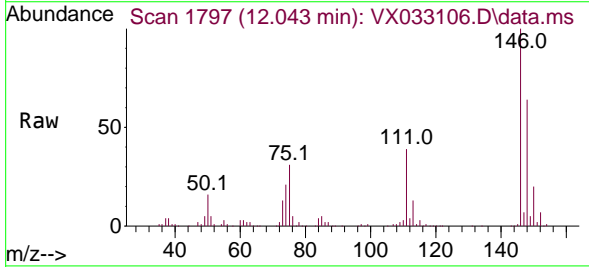

Tgt Ion:146 Resp: 67007  
 Ion Ratio Lower Upper  
 146 100  
 111 41.1 20.5 61.6  
 148 64.7 32.2 96.6

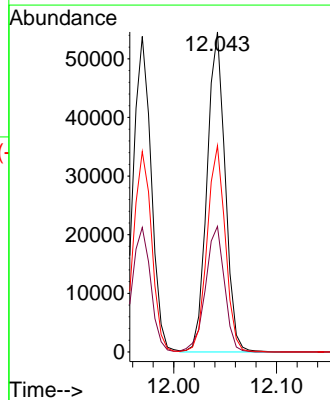
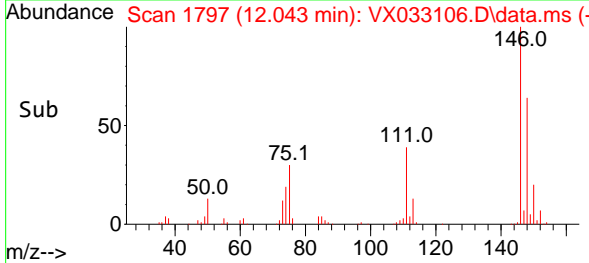



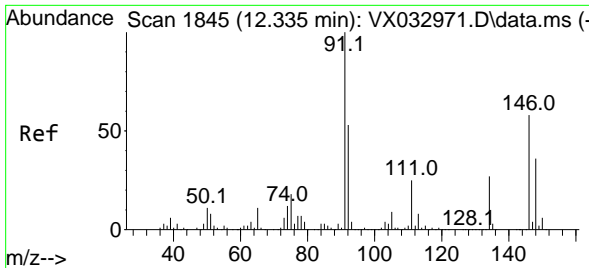

#89  
 n-Butylbenzene  
 Concen: 21.010 ug/l  
 RT: 12.335 min Scan# 1845  
 Delta R.T. 0.000 min  
 Lab File: VX033106.D  
 Acq: 29 Nov 2022 10:31

Instrument : MSVOA\_X  
 ClientSampleId : VX1129WBS01

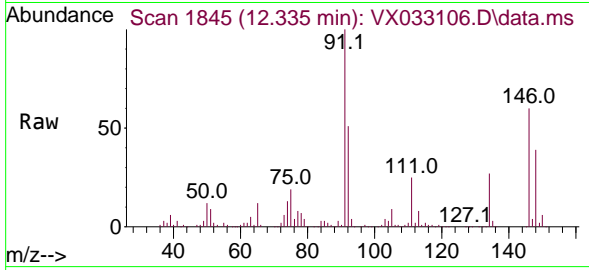

Tgt Ion: 91 Resp: 106570  
 Ion Ratio Lower Upper  
 91 100  
 92 51.2 26.2 78.6  
 134 25.8 12.9 38.6

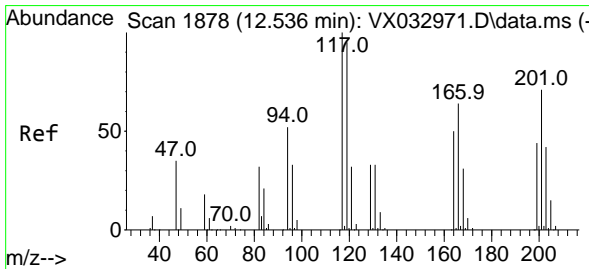
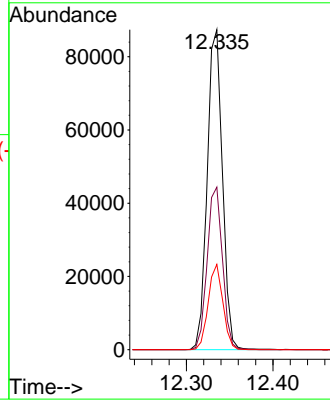
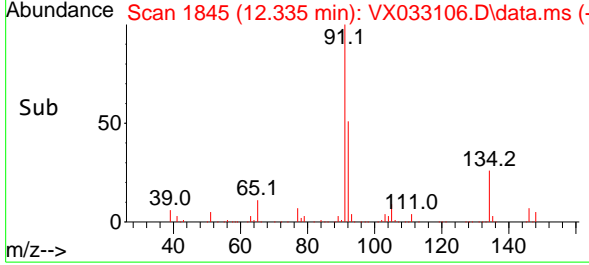

#90  
 Hexachloroethane  
 Concen: 21.411 ug/l  
 RT: 12.536 min Scan# 1878  
 Delta R.T. -0.006 min  
 Lab File: VX033106.D  
 Acq: 29 Nov 2022 10:31

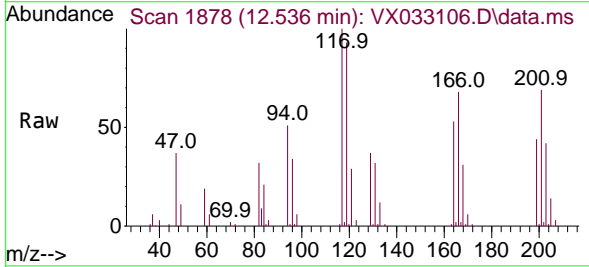

Tgt Ion: 117 Resp: 20712  
 Ion Ratio Lower Upper  
 117 100  
 201 77.1 37.6 112.9

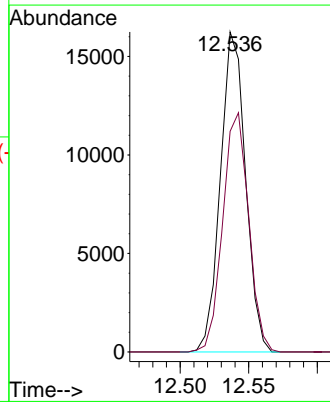
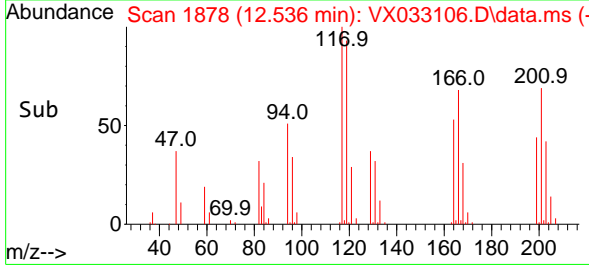

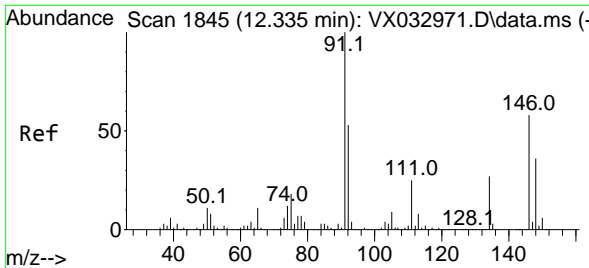

#91  
 1,2-Dichlorobenzene  
 Concen: 20.964 ug/l  
 RT: 12.335 min Scan# 1845  
 Delta R.T. 0.000 min  
 Lab File: VX033106.D  
 Acq: 29 Nov 2022 10:31

Instrument : MSVOA\_X  
 ClientSampleId : VX1129WBS01

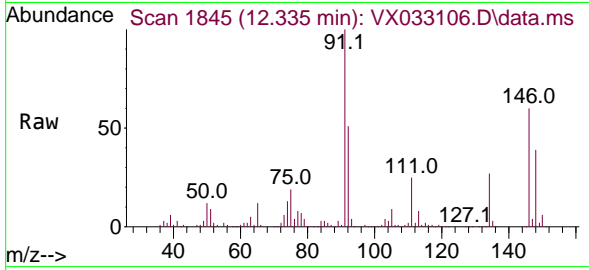

Tgt Ion:146 Resp: 65346  
 Ion Ratio Lower Upper  
 146 100  
 111 42.2 21.5 64.5  
 148 64.2 32.0 96.2

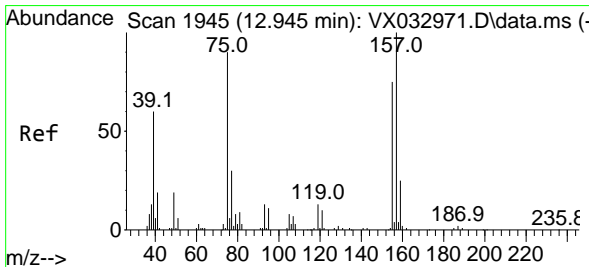
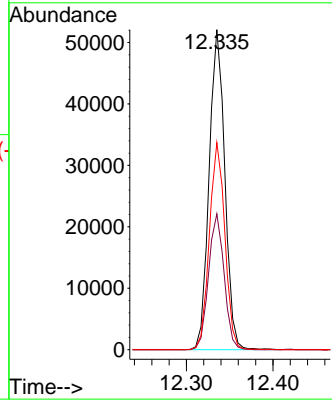
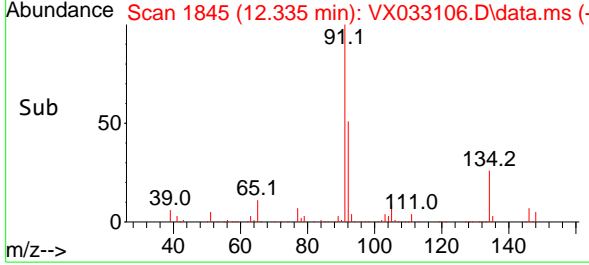

#92  
 1,2-Dibromo-3-Chloropropane  
 Concen: 22.186 ug/l  
 RT: 12.945 min Scan# 1945  
 Delta R.T. -0.000 min  
 Lab File: VX033106.D  
 Acq: 29 Nov 2022 10:31

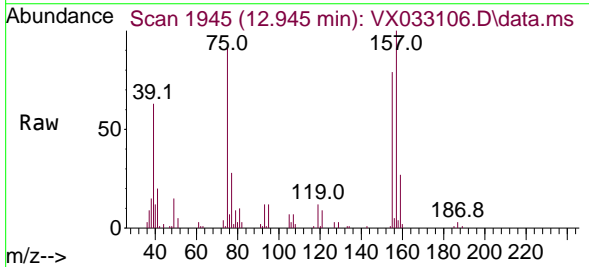

Tgt Ion: 75 Resp: 9281  
 Ion Ratio Lower Upper  
 75 100  
 155 81.1 41.6 124.8  
 157 103.1 54.1 162.4

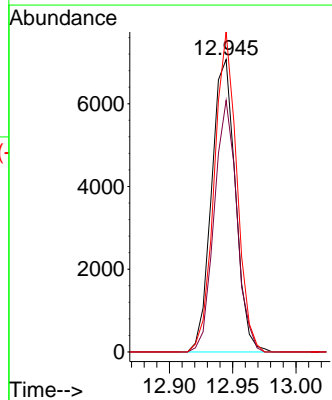
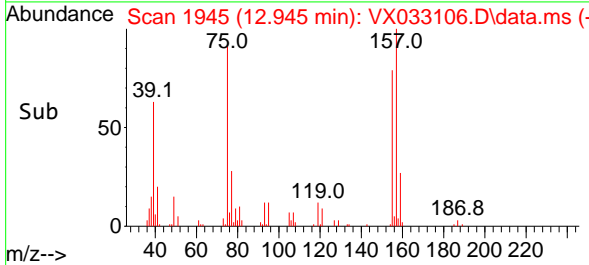

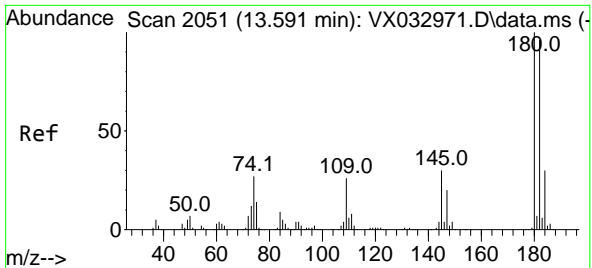

#93  
 1,2,4-Trichlorobenzene  
 Concen: 20.416 ug/l  
 RT: 13.585 min Scan# 2050  
 Delta R.T. -0.006 min  
 Lab File: VX033106.D  
 Acq: 29 Nov 2022 10:31

Instrument : MSVOA\_X  
 ClientSampleId : VX1129WBS01

Tgt Ion:180 Resp: 39228  
 Ion Ratio Lower Upper  
 180 100  
 182 95.6 48.4 145.0  
 145 32.4 16.2 48.5

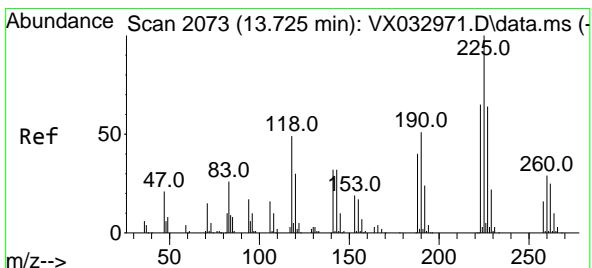
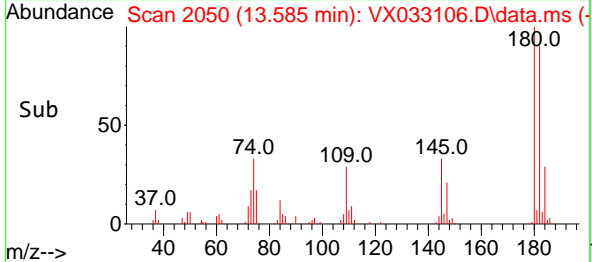
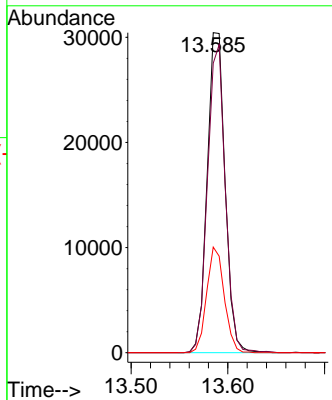
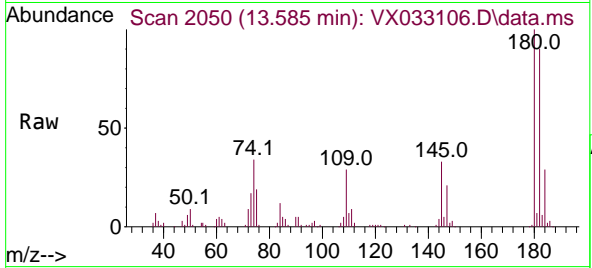

#94  
 Hexachlorobutadiene  
 Concen: 20.039 ug/l  
 RT: 13.725 min Scan# 2073  
 Delta R.T. 0.000 min  
 Lab File: VX033106.D  
 Acq: 29 Nov 2022 10:31

Tgt Ion:225 Resp: 16987  
 Ion Ratio Lower Upper  
 225 100  
 223 62.0 31.9 95.9  
 227 62.4 31.9 95.5

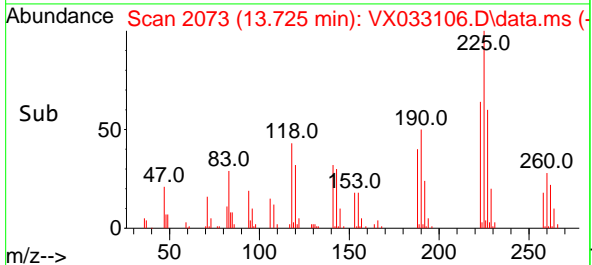
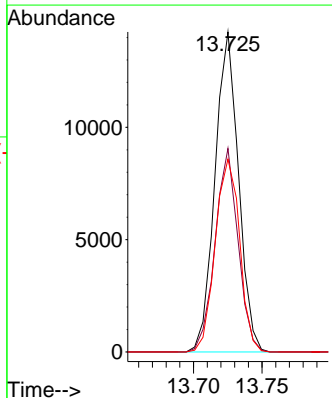
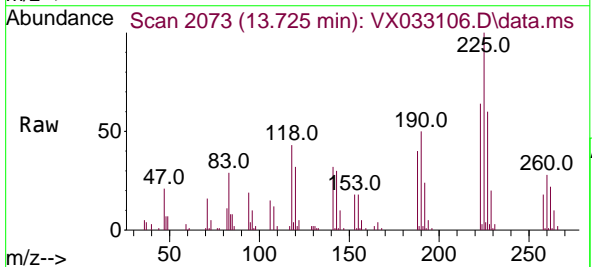

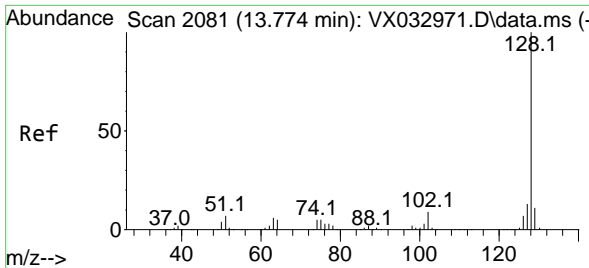

#95  
 Naphthalene  
 Concen: 20.757 ug/l  
 RT: 13.774 min Scan# 2081  
 Delta R.T. -0.006 min  
 Lab File: VX033106.D  
 Acq: 29 Nov 2022 10:31

Instrument : MSVOA\_X  
 ClientSampleId : VX1129WBS01

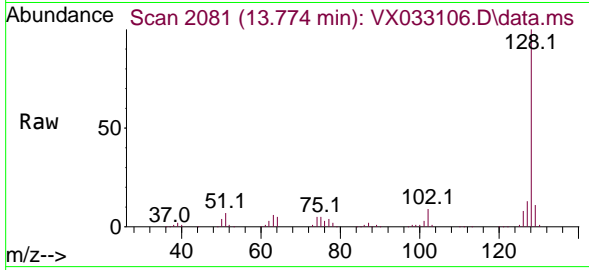

Tgt Ion:128 Resp: 129030  
 Ion Ratio Lower Upper  
 128 100  
 127 12.8 10.2 15.4  
 129 11.1 8.9 13.3

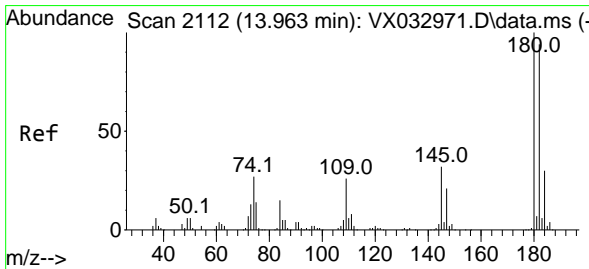
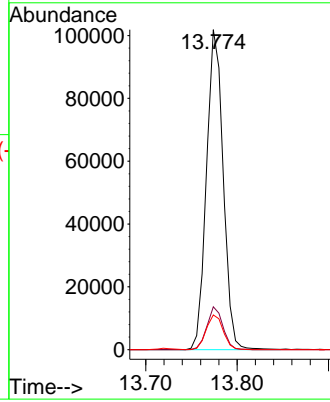
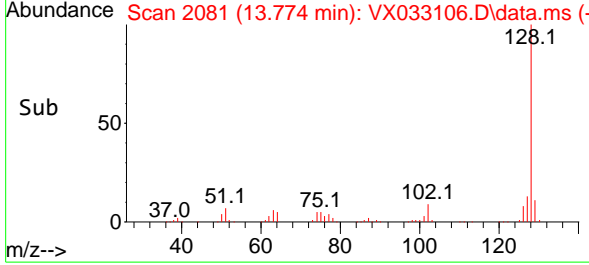

#96  
 1,2,3-Trichlorobenzene  
 Concen: 20.324 ug/l  
 RT: 13.963 min Scan# 2112  
 Delta R.T. -0.000 min  
 Lab File: VX033106.D  
 Acq: 29 Nov 2022 10:31

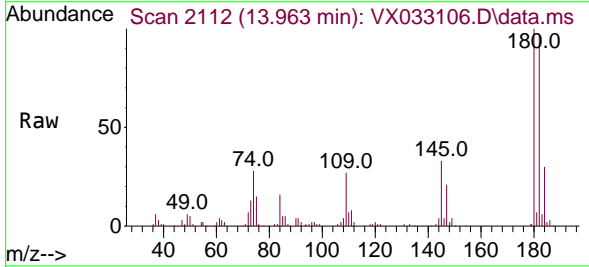

Tgt Ion:180 Resp: 39162  
 Ion Ratio Lower Upper  
 180 100  
 182 96.5 47.5 142.6  
 145 33.4 16.9 50.6

