

Data Path : Z:\voasrv\HPCHEM1\MSVOA\_X\Data\VX120621\  
 Data File : VX025537.D  
 Acq On : 06 Dec 2021 10:14  
 Operator : JC/MD  
 Sample : VSTDCCC050  
 Misc : 5.0mL/MSVOA\_X/WATER  
 ALS Vial : 2 Sample Multiplier: 1

Instrument :  
 MSVOA\_X  
 ClientSampleId :

Quant Time: Dec 07 05:54:51 2021  
 Quant Method : Z:\voasrv\HPCHEM1\MSVOA\_X\Method\82X111721W.M  
 Quant Title : SW846 8260  
 QLast Update : Wed Nov 17 15:36:16 2021  
 Response via : Initial Calibration

Compound	R.T.	QIon	Response	Conc	Units	Dev(Min)
Internal Standards						
1) Pentafluorobenzene	5.550	168	83745	50.000	ug/l	0.00
34) 1,4-Difluorobenzene	6.763	114	129619	50.000	ug/l	0.00
63) Chlorobenzene-d5	10.055	117	119899	50.000	ug/l	0.00
72) 1,4-Dichlorobenzene-d4	12.024	152	62840	50.000	ug/l	0.00
System Monitoring Compounds						
33) 1,2-Dichloroethane-d4	5.958	65	43803	49.622	ug/l	0.00
Spiked Amount	50.000	Range	78 - 117	Recovery	=	99.240%
35) Dibromofluoromethane	5.385	113	39322	49.443	ug/l	0.00
Spiked Amount	50.000	Range	75 - 124	Recovery	=	98.880%
50) Toluene-d8	8.653	98	141410	47.291	ug/l	0.00
Spiked Amount	50.000	Range	92 - 112	Recovery	=	94.580%
62) 4-Bromofluorobenzene	11.079	95	55358	48.936	ug/l	0.00
Spiked Amount	50.000	Range	83 - 123	Recovery	=	97.880%
Target Compounds						
						Qvalue
2) Dichlorodifluoromethane	1.167	85	40090	55.225	ug/l	97
3) Chloromethane	1.295	50	40393	44.939	ug/l	98
4) Vinyl Chloride	1.374	62	45635	46.243	ug/l	99
5) Bromomethane	1.599	94	25371	59.798	ug/l	96
6) Chloroethane	1.679	64	30543	44.856	ug/l	100
7) Trichlorofluoromethane	1.886	101	75067	51.249	ug/l	99
8) Diethyl Ether	2.136	74	29276	48.431	ug/l	98
9) 1,1,2-Trichlorotrifluo...	2.325	101	43912	56.344	ug/l	99
10) Methyl Iodide	2.453	142	38852	39.870	ug/l	93
11) Tert butyl alcohol	2.965	59	48288	220.075	ug/l	98
12) 1,1-Dichloroethene	2.319	96	40565	52.262	ug/l	89
13) Acrolein	2.240	56	10301	254.725	ug/l	99
14) Allyl chloride	2.666	41	68770	48.955	ug/l	97
15) Acrylonitrile	3.063	53	120338	254.041	ug/l	98
16) Acetone	2.380	43	140528	286.501	ug/l	96
17) Carbon Disulfide	2.514	76	92498	42.363	ug/l	97
18) Methyl Acetate	2.703	43	77064	49.174	ug/l	98
19) Methyl tert-butyl Ether	3.117	73	143426	53.033	ug/l	97
20) Methylene Chloride	2.788	84	45868	49.746	ug/l	96
21) trans-1,2-Dichloroethene	3.093	96	43333	50.961	ug/l	88
22) Diisopropyl ether	3.764	45	141156	52.765	ug/l	96
23) Vinyl Acetate	3.721	43	561737	261.410	ug/l	97
24) 1,1-Dichloroethane	3.611	63	77856	53.262	ug/l	95
25) 2-Butanone	4.556	43	184000	259.464	ug/l	98
26) 2,2-Dichloropropane	4.477	77	69390	52.361	ug/l	97
27) cis-1,2-Dichloroethene	4.483	96	52562	52.934	ug/l	91
28) Bromochloromethane	4.898	49	34608	50.774	ug/l	94
29) Tetrahydrofuran	5.001	42	106451	242.435	ug/l	98
30) Chloroform	5.093	83	83973	55.201	ug/l	96
31) Cyclohexane	5.471	56	68691	50.356	ug/l	98
32) 1,1,1-Trichloroethane	5.385	97	74435	53.445	ug/l	98
36) 1,1-Dichloropropene	5.690	75	60071	53.119	ug/l	97
37) Ethyl Acetate	4.715	43	64425	50.072	ug/l	99
38) Carbon Tetrachloride	5.678	117	67702	54.354	ug/l	94
39) Methylcyclohexane	7.379	83	76036	52.418	ug/l	94
40) Benzene	6.038	78	180362	52.649	ug/l	100

Data Path : Z:\voasrv\HPCHEM1\MSVOA\_X\Data\VX120621\  
 Data File : VX025537.D  
 Acq On : 06 Dec 2021 10:14  
 Operator : JC/MD  
 Sample : VSTDCCC050  
 Misc : 5.0mL/MSVOA\_X/WATER  
 ALS Vial : 2 Sample Multiplier: 1

Instrument :  
 MSVOA\_X  
 ClientSampleId :

Quant Time: Dec 07 05:54:51 2021  
 Quant Method : Z:\voasrv\HPCHEM1\MSVOA\_X\Method\82X111721W.M  
 Quant Title : SW846 8260  
 QLast Update : Wed Nov 17 15:36:16 2021  
 Response via : Initial Calibration

Compound	R.T.	QIon	Response	Conc	Units	Dev(Min)
41) Methacrylonitrile	4.922	41	35536	49.761	ug/l	97
42) 1,2-Dichloroethane	6.086	62	63030	56.545	ug/l	94
43) Isopropyl Acetate	6.342	43	108105	50.486	ug/l	99
44) Trichloroethene	7.123	130	53619	53.879	ug/l	90
45) 1,2-Dichloropropane	7.428	63	45275	53.810	ug/l	100
46) Dibromomethane	7.580	93	33629	55.057	ug/l	94
47) Bromodichloromethane	7.824	83	65369	54.459	ug/l	98
48) Methyl methacrylate	7.690	41	50454	50.205	ug/l	95
49) 1,4-Dioxane	7.659	88	19866	936.106	ug/l	96
51) 4-Methyl-2-Pentanone	8.574	43	342146	254.821	ug/l	99
52) Toluene	8.720	92	117849	52.692	ug/l	98
53) t-1,3-Dichloropropene	8.976	75	70261	52.637	ug/l	99
54) cis-1,3-Dichloropropene	8.366	75	76438	52.828	ug/l	99
55) 1,1,2-Trichloroethane	9.153	97	49423	55.599	ug/l	97
56) Ethyl methacrylate	9.116	69	73849	51.194	ug/l	97
57) 1,3-Dichloropropane	9.311	76	80683	54.762	ug/l	99
58) 2-Chloroethyl Vinyl ether	8.245	63	181987	271.160	ug/l	95
59) 2-Hexanone	9.433	43	271716	256.689	ug/l	97
60) Dibromochloromethane	9.525	129	55652	54.395	ug/l	99
61) 1,2-Dibromoethane	9.610	107	51983	53.993	ug/l	97
64) Tetrachloroethene	9.275	164	54833	55.460	ug/l	94
65) Chlorobenzene	10.080	112	133529	54.651	ug/l	100
66) 1,1,1,2-Tetrachloroethane	10.165	131	50691	54.100	ug/l	99
67) Ethyl Benzene	10.195	91	230937	54.694	ug/l	98
68) m/p-Xylenes	10.305	106	185107	107.331	ug/l	94
69) o-Xylene	10.640	106	91151	54.000	ug/l	91
70) Styrene	10.659	104	153344	54.990	ug/l	97
71) Bromoform	10.799	173	41072	50.489	ug/l #	100
73) Isopropylbenzene	10.964	105	236767	52.867	ug/l	97
74) N-amyl acetate	10.842	43	94978	49.031	ug/l	98
75) 1,1,2,2-Tetrachloroethane	11.214	83	74377	51.343	ug/l	98
76) 1,2,3-Trichloropropane	11.238	75	82469	64.087	ug/l	86
77) Bromobenzene	11.201	156	60598	52.614	ug/l	95
78) n-propylbenzene	11.305	91	275948	54.892	ug/l	97
79) 2-Chlorotoluene	11.366	91	161840	52.880	ug/l	96
80) 1,3,5-Trimethylbenzene	11.451	105	200556	53.275	ug/l	97
81) trans-1,4-Dichloro-2-b...	11.018	75	23603	46.206	ug/l	92
82) 4-Chlorotoluene	11.457	91	187395	53.639	ug/l	96
83) tert-Butylbenzene	11.720	119	201372	52.636	ug/l	95
84) 1,2,4-Trimethylbenzene	11.756	105	201794	54.236	ug/l	96
85) sec-Butylbenzene	11.890	105	260243	55.953	ug/l	99
86) p-Isopropyltoluene	12.012	119	220139	55.087	ug/l	97
87) 1,3-Dichlorobenzene	11.970	146	116946	54.546	ug/l	98
88) 1,4-Dichlorobenzene	12.043	146	118010	54.321	ug/l	98
89) n-Butylbenzene	12.335	91	193061	57.317	ug/l	97
90) Hexachloroethane	12.543	117	36653	49.771	ug/l	99
91) 1,2-Dichlorobenzene	12.335	146	113309	54.229	ug/l	98
92) 1,2-Dibromo-3-Chloropr...	12.945	75	15263	50.441	ug/l	85
93) 1,2,4-Trichlorobenzene	13.591	180	75816	61.648	ug/l	99
94) Hexachlorobutadiene	13.725	225	33383	56.533	ug/l	99
95) Naphthalene	13.780	128	233276	55.054	ug/l	100
96) 1,2,3-Trichlorobenzene	13.963	180	74407	61.847	ug/l	99

Data Path : Z:\voasrv\HPCHEM1\MSVOA\_X\Data\VX120621\  
Data File : VX025537.D  
Acq On : 06 Dec 2021 10:14  
Operator : JC/MD  
Sample : VSTDCCC050  
Misc : 5.0mL/MSVOA\_X/WATER  
ALS Vial : 2 Sample Multiplier: 1

Instrument :  
MSVOA\_X  
ClientSampleId :

Quant Time: Dec 07 05:54:51 2021  
Quant Method : Z:\voasrv\HPCHEM1\MSVOA\_X\Method\82X111721W.M  
Quant Title : SW846 8260  
QLast Update : Wed Nov 17 15:36:16 2021  
Response via : Initial Calibration

Compound	R.T.	QIon	Response	Conc	Units	Dev(Min)
----------	------	------	----------	------	-------	----------

(#) = qualifier out of range (m) = manual integration (+) = signals summed

Data Path : Z:\voasrv\HPCHEM1\MSVOA\_X\Data\VX120621\  
 Data File : VX025537.D  
 Acq On : 06 Dec 2021 10:14  
 Operator : JC/MD  
 Sample : VSTDCCC050  
 Misc : 5.0mL/MSVOA\_X/WATER  
 ALS Vial : 2 Sample Multiplier: 1

Instrument :  
 MSVOA\_X  
 ClientSampleId :

Quant Time: Dec 07 05:54:51 2021  
 Quant Method : Z:\voasrv\HPCHEM1\MSVOA\_X\Method\82X111721W.M  
 Quant Title : SW846 8260  
 QLast Update : Wed Nov 17 15:36:16 2021  
 Response via : Initial Calibration

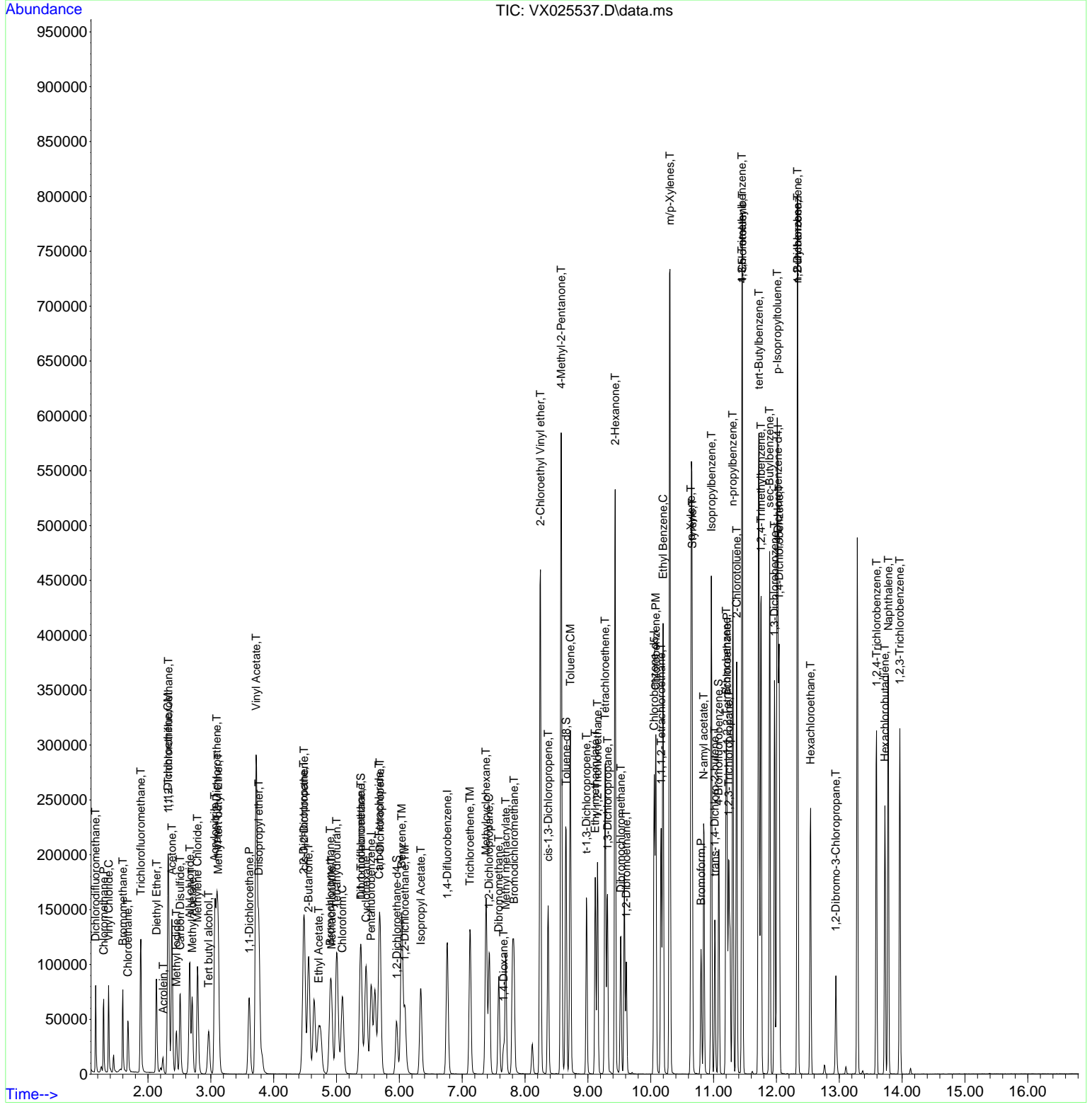

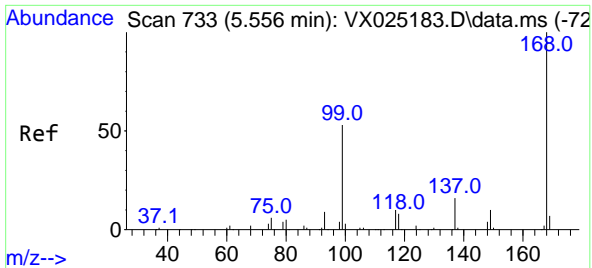

#1  
 Pentafluorobenzene  
 Concen: 50.000 ug/l  
 RT: 5.550 min Scan# 71  
 Delta R.T. -0.006 min  
 Lab File: VX025537.D  
 Acq: 06 Dec 2021 10:14

Instrument : MSVOA\_X  
 ClientSampleId :

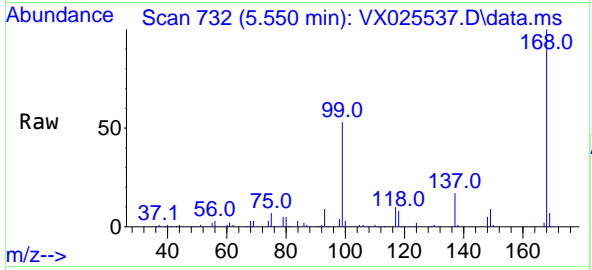

Tgt Ion:168 Resp: 83745  
 Ion Ratio Lower Upper  
 168 100  
 99 52.5 46.4 69.6

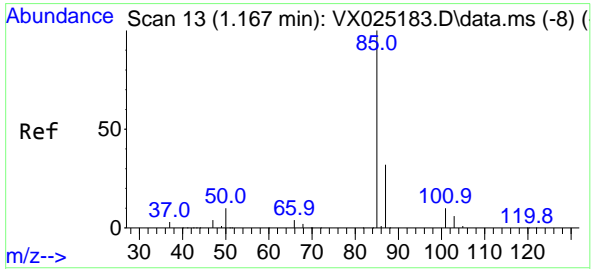
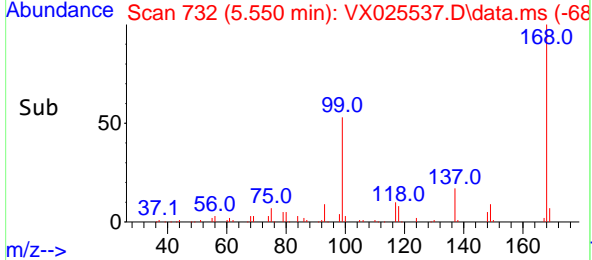
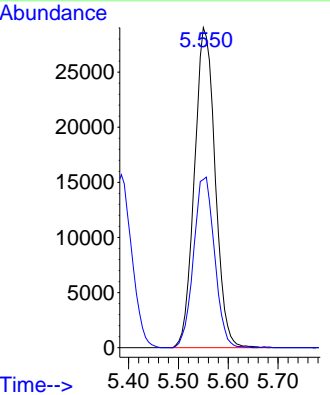

#2  
 Dichlorodifluoromethane  
 Concen: 55.225 ug/l  
 RT: 1.167 min Scan# 13  
 Delta R.T. -0.000 min  
 Lab File: VX025537.D  
 Acq: 06 Dec 2021 10:14

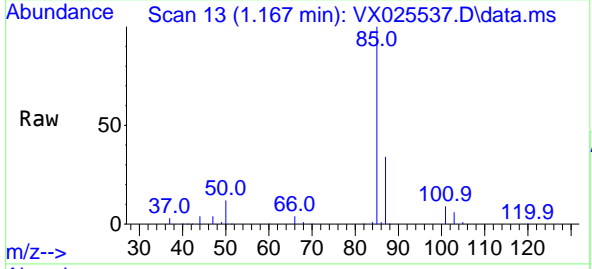

Tgt Ion: 85 Resp: 40090  
 Ion Ratio Lower Upper  
 85 100  
 87 33.8 16.0 47.9

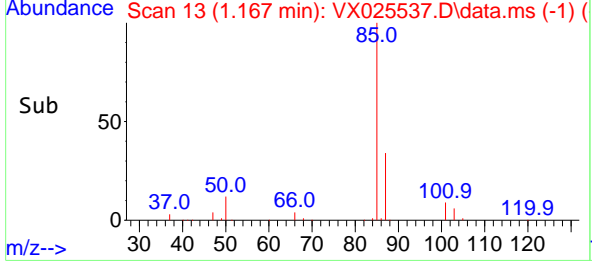
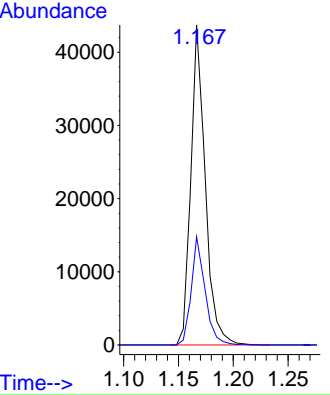

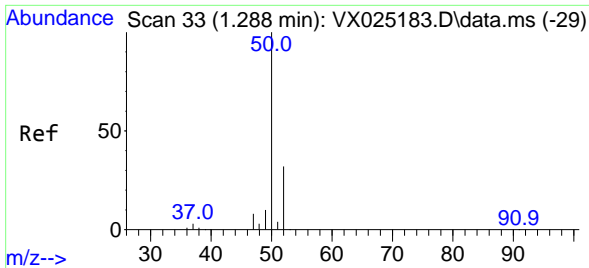

#3  
 Chloromethane  
 Concen: 44.939 ug/l  
 RT: 1.295 min Scan# 34  
 Delta R.T. 0.007 min  
 Lab File: VX025537.D  
 Acq: 06 Dec 2021 10:14

Instrument :  
 MSVOA\_X  
 ClientSampleId :

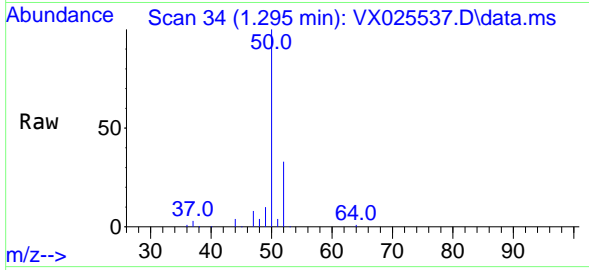

Tgt Ion: 50 Resp: 40393  
 Ion Ratio Lower Upper  
 50 100  
 52 33.2 25.9 38.9

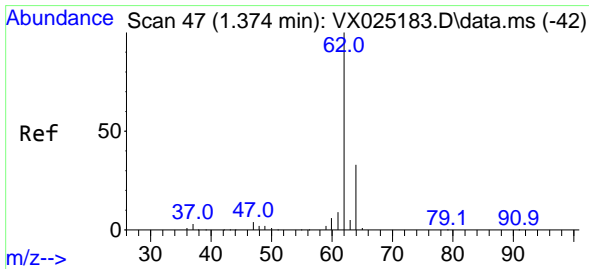
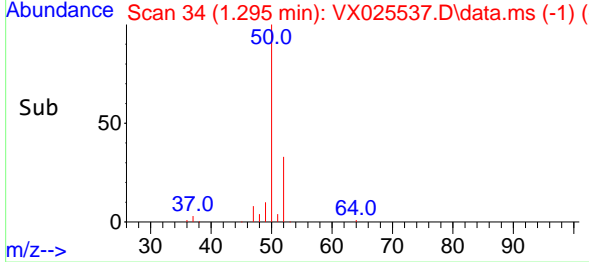
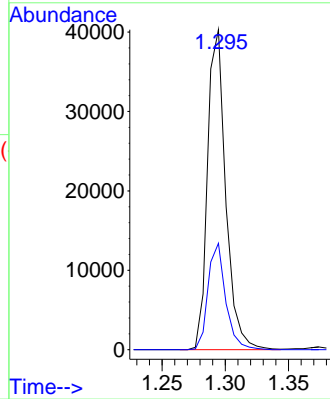

#4  
 Vinyl Chloride  
 Concen: 46.243 ug/l  
 RT: 1.374 min Scan# 47  
 Delta R.T. -0.000 min  
 Lab File: VX025537.D  
 Acq: 06 Dec 2021 10:14

Tgt Ion: 62 Resp: 45635  
 Ion Ratio Lower Upper  
 62 100  
 64 33.3 26.0 39.0

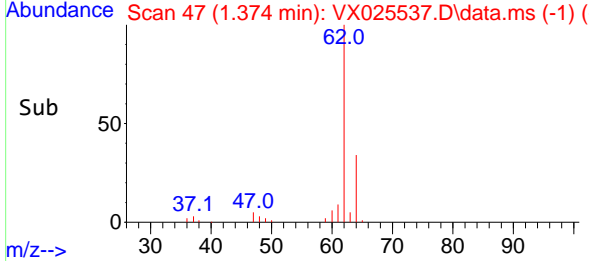
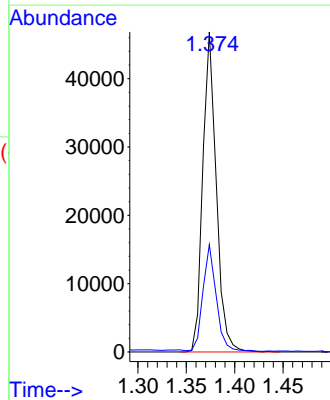
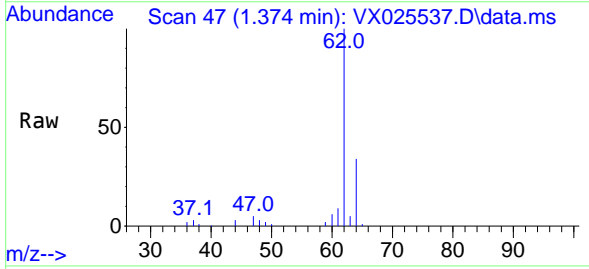

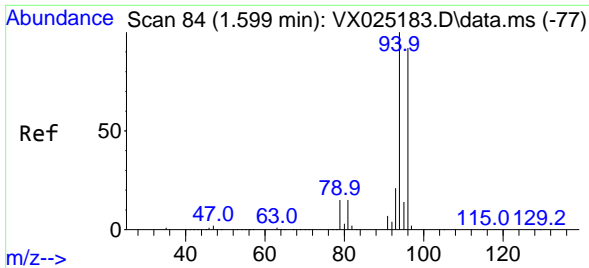

#5  
 Bromomethane  
 Concen: 59.798 ug/l  
 RT: 1.599 min Scan# 84  
 Delta R.T. 0.000 min  
 Lab File: VX025537.D  
 Acq: 06 Dec 2021 10:14

Instrument :  
 MSVOA\_X  
 ClientSampleId :

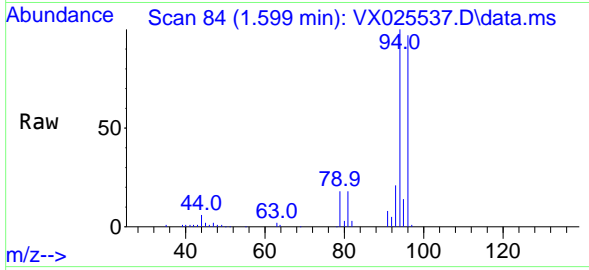

Tgt Ion: 94 Resp: 25371  
 Ion Ratio Lower Upper  
 94 100  
 96 97.0 74.8 112.2

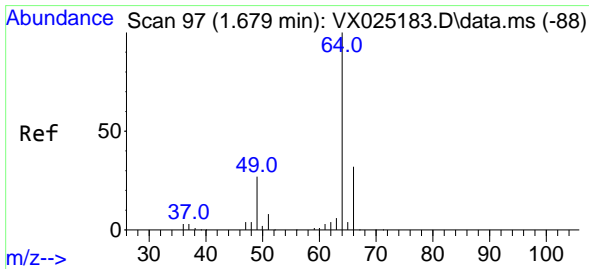
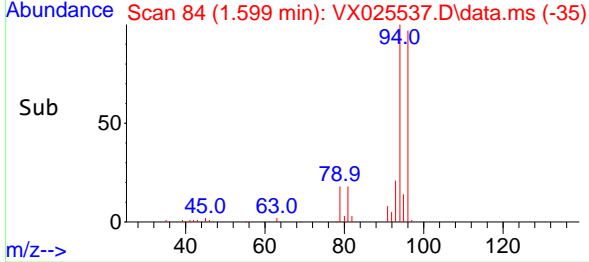
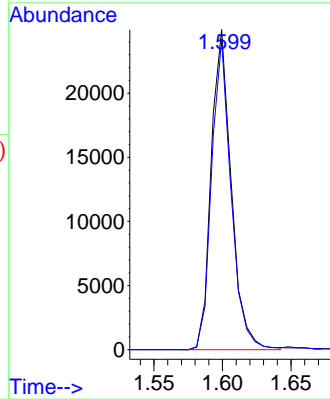

#6  
 Chloroethane  
 Concen: 44.856 ug/l  
 RT: 1.679 min Scan# 97  
 Delta R.T. -0.000 min  
 Lab File: VX025537.D  
 Acq: 06 Dec 2021 10:14

Tgt Ion: 64 Resp: 30543  
 Ion Ratio Lower Upper  
 64 100  
 66 32.2 25.6 38.4

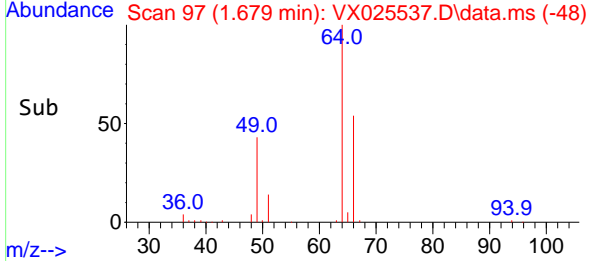
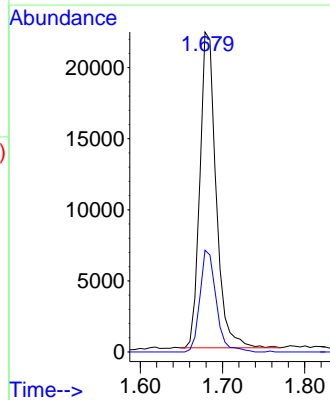
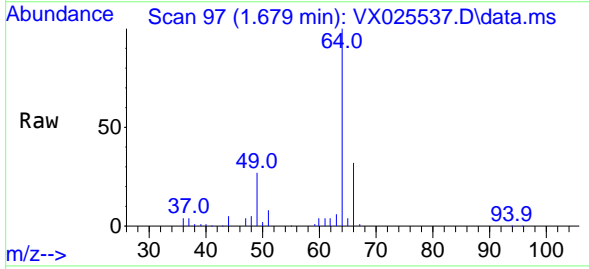

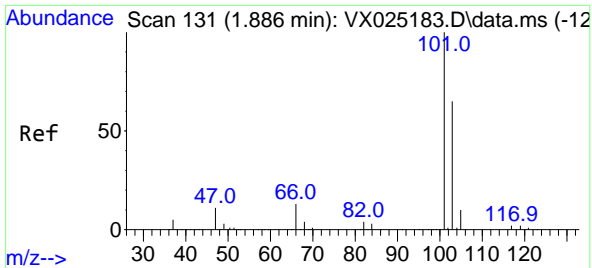

#7  
 Trichlorofluoromethane  
 Concen: 51.249 ug/l  
 RT: 1.886 min Scan# 11  
 Delta R.T. -0.000 min  
 Lab File: VX025537.D  
 Acq: 06 Dec 2021 10:14

Instrument : MSVOA\_X  
 ClientSampleId :

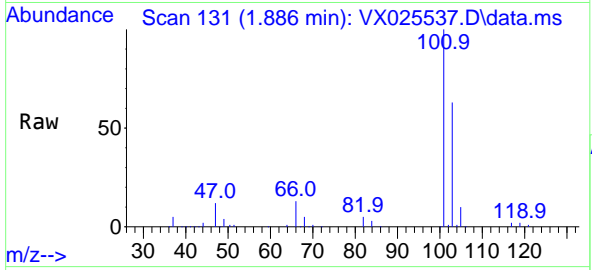

Tgt Ion:101 Resp: 75067  
 Ion Ratio Lower Upper  
 101 100  
 103 62.9 51.0 76.6

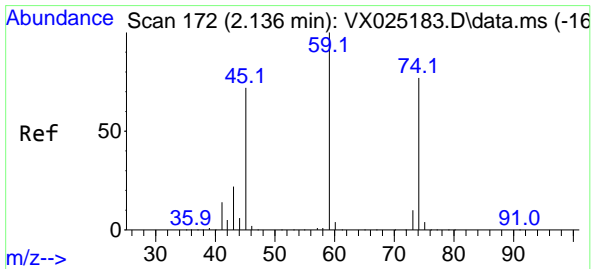
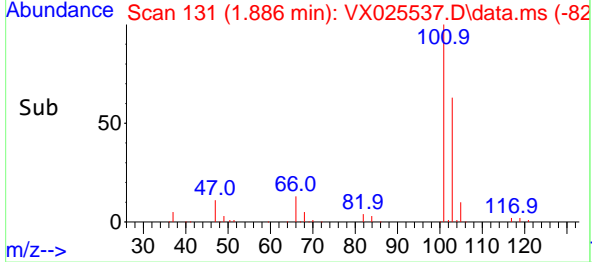
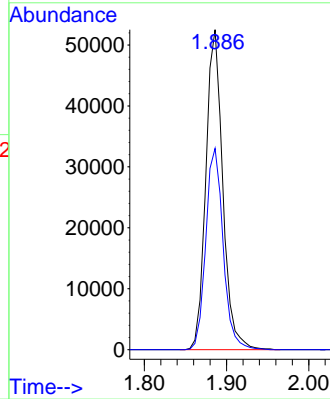

#8  
 Diethyl Ether  
 Concen: 48.431 ug/l  
 RT: 2.136 min Scan# 172  
 Delta R.T. -0.000 min  
 Lab File: VX025537.D  
 Acq: 06 Dec 2021 10:14

Tgt Ion: 74 Resp: 29276  
 Ion Ratio Lower Upper  
 74 100  
 45 97.1 47.6 142.9

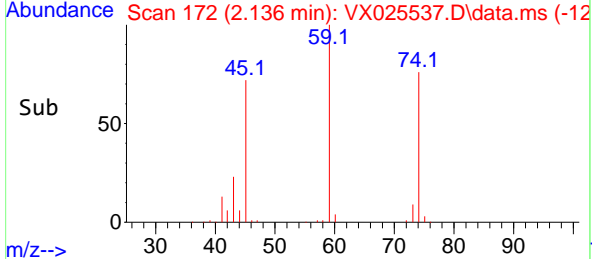
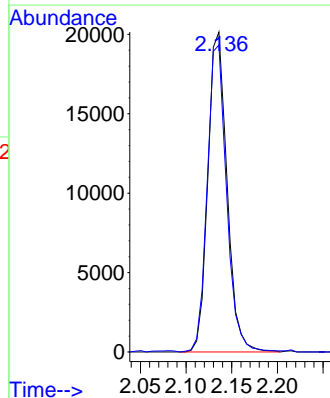
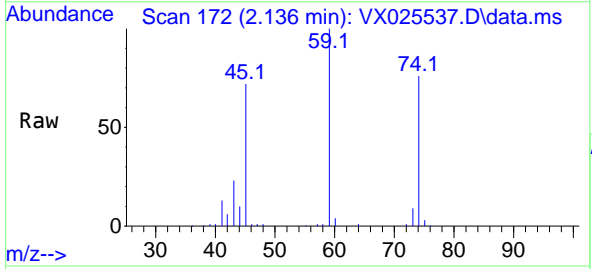



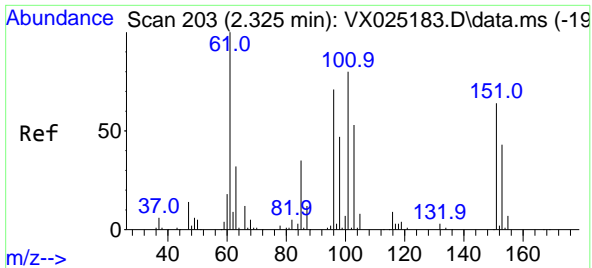

#9  
 1,1,2-Trichlorotrifluoroethane  
 Concen: 56.344 ug/l  
 RT: 2.325 min Scan# 203  
 Delta R.T. -0.000 min  
 Lab File: VX025537.D  
 Acq: 06 Dec 2021 10:14

Instrument : MSVOA\_X  
 ClientSampleId :

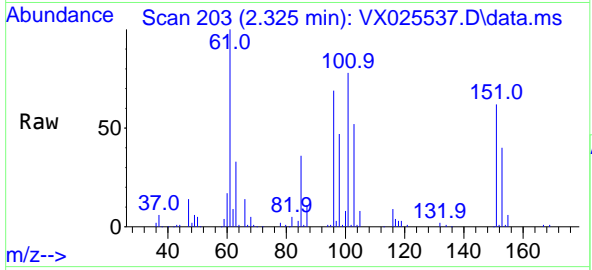

Tgt Ion:101 Resp: 43912

Ion	Ratio	Lower	Upper
101	100		
85	44.2	35.9	53.9
151	82.0	64.4	96.6

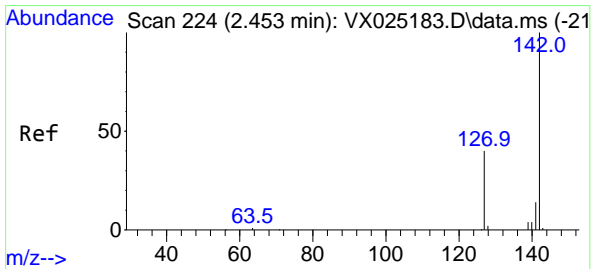
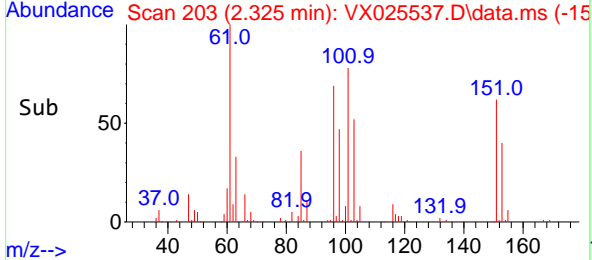
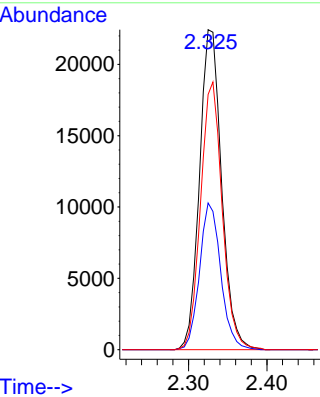

#10  
 Methyl Iodide  
 Concen: 39.870 ug/l  
 RT: 2.453 min Scan# 224  
 Delta R.T. -0.000 min  
 Lab File: VX025537.D  
 Acq: 06 Dec 2021 10:14

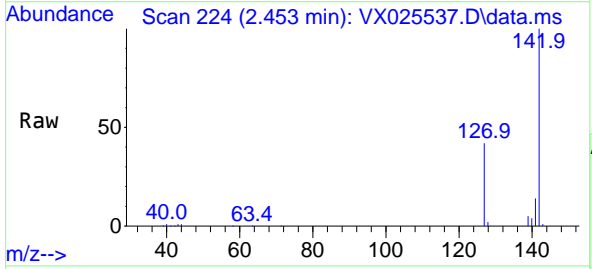

Tgt Ion:142 Resp: 38852

Ion	Ratio	Lower	Upper
142	100		
127	43.3	38.9	58.3
141	13.7	11.7	17.5

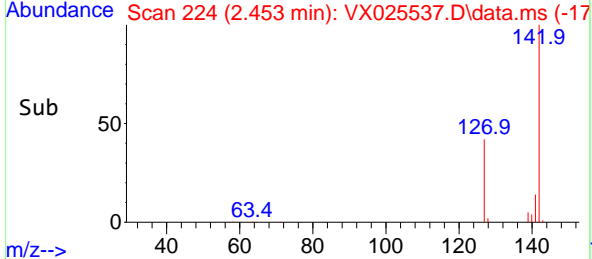
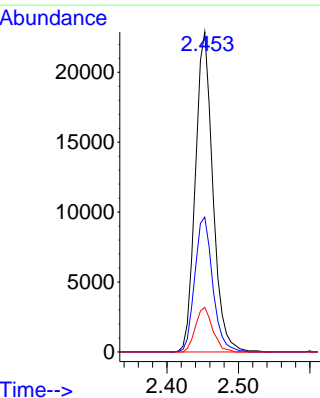

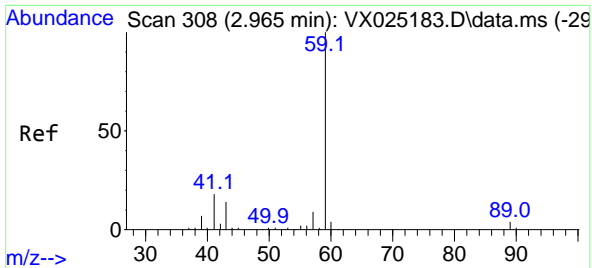

#11  
 Tert butyl alcohol  
 Concen: 220.075 ug/l  
 RT: 2.965 min Scan# 308  
 Delta R.T. 0.000 min  
 Lab File: VX025537.D  
 Acq: 06 Dec 2021 10:14

Instrument : MSVOA\_X  
 ClientSampleId :

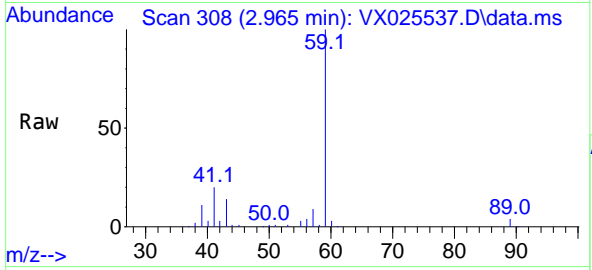

Tgt Ion: 59 Resp: 48288  
 Ion Ratio Lower Upper  
 59 100  
 57 9.8 8.5 12.7

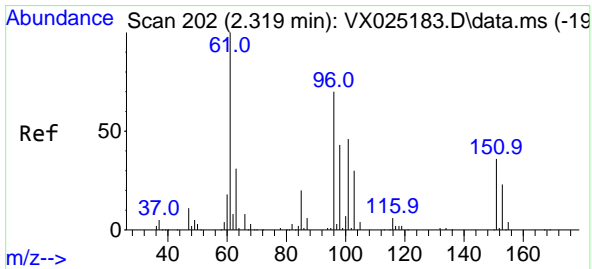
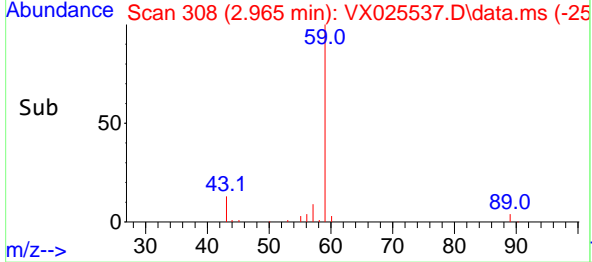
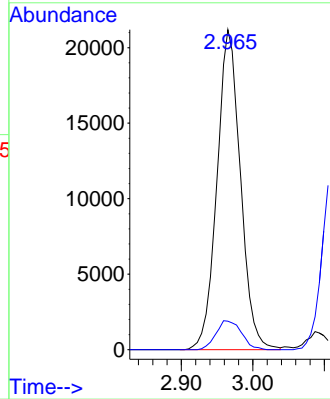

#12  
 1,1-Dichloroethene  
 Concen: 52.262 ug/l  
 RT: 2.319 min Scan# 202  
 Delta R.T. -0.000 min  
 Lab File: VX025537.D  
 Acq: 06 Dec 2021 10:14

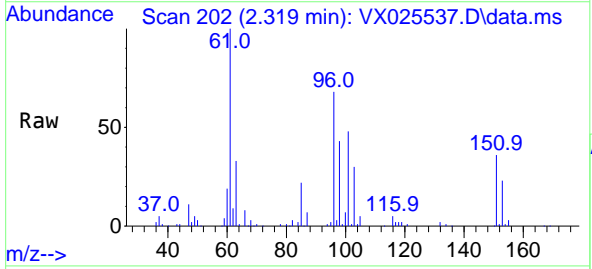

Tgt Ion: 96 Resp: 40565  
 Ion Ratio Lower Upper  
 96 100  
 61 147.6 134.1 201.1  
 98 63.3 51.5 77.3

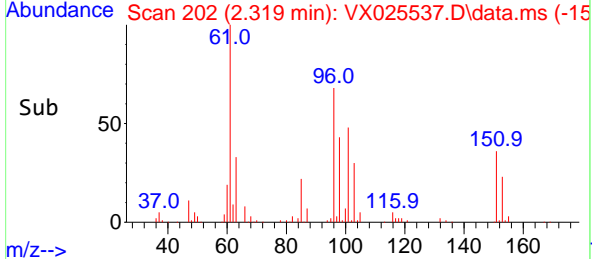
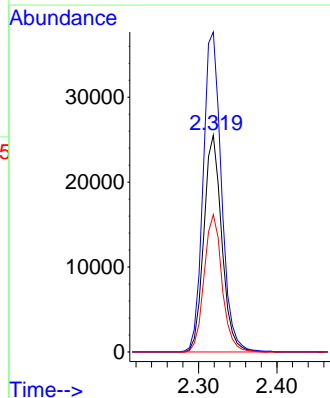

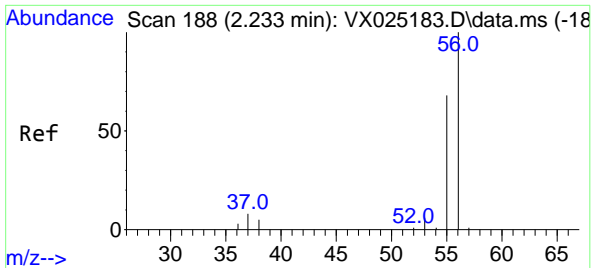

#13  
 Acrolein  
 Concen: 254.725 ug/l  
 RT: 2.240 min Scan# 11  
 Delta R.T. 0.007 min  
 Lab File: VX025537.D  
 Acq: 06 Dec 2021 10:14

Instrument :  
 MSVOA\_X  
 ClientSampleId :

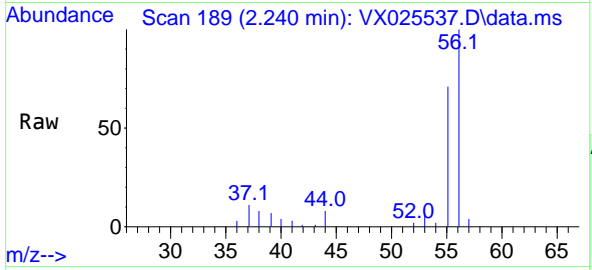

Tgt Ion: 56 Resp: 10301  
 Ion Ratio Lower Upper  
 56 100  
 55 73.8 58.6 87.8

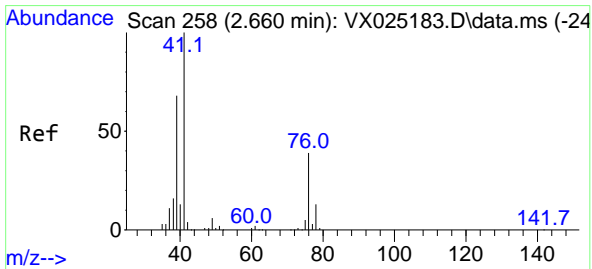
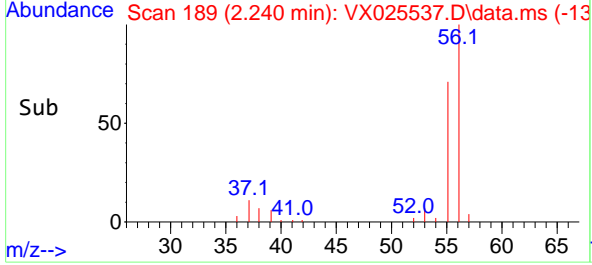
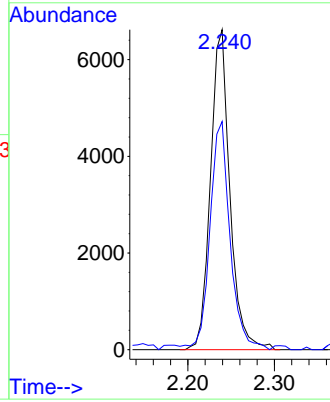

#14  
 Allyl chloride  
 Concen: 48.955 ug/l  
 RT: 2.666 min Scan# 259  
 Delta R.T. 0.006 min  
 Lab File: VX025537.D  
 Acq: 06 Dec 2021 10:14

Tgt Ion: 41 Resp: 68770  
 Ion Ratio Lower Upper  
 41 100  
 39 66.7 54.6 82.0  
 76 35.2 25.3 37.9

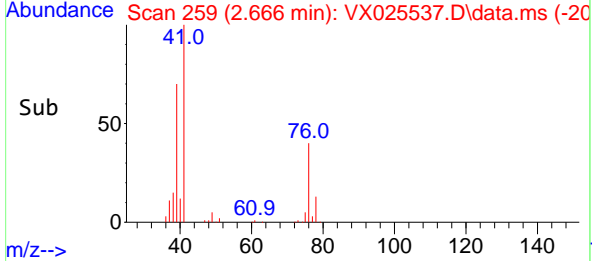
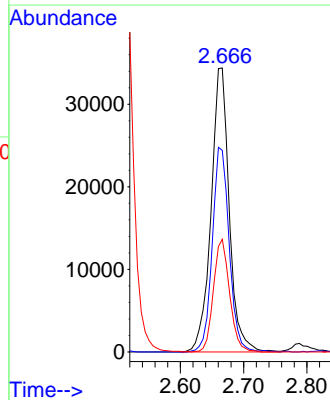
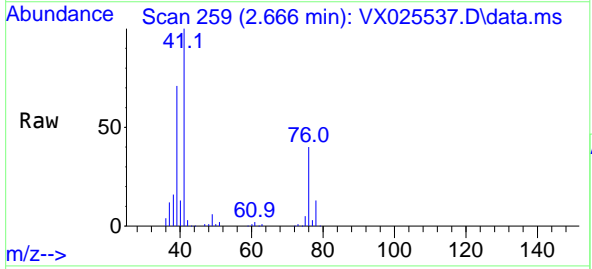

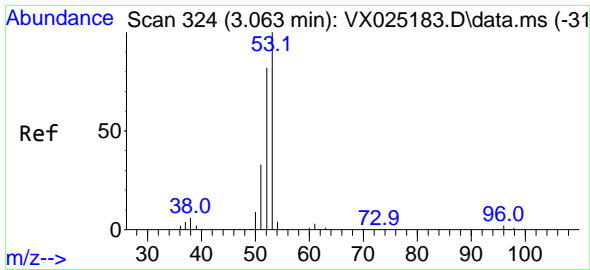

#15  
 Acrylonitrile  
 Concen: 254.041 ug/l  
 RT: 3.063 min Scan# 31  
 Delta R.T. -0.000 min  
 Lab File: VX025537.D  
 Acq: 06 Dec 2021 10:14

Instrument :  
 MSVOA\_X  
 ClientSampleId :

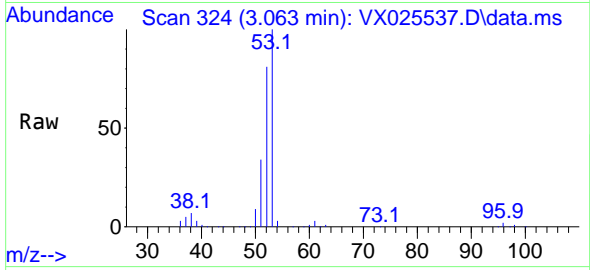

Tgt Ion: 53 Resp: 120338  
 Ion Ratio Lower Upper  
 53 100  
 52 81.7 66.2 99.4  
 51 35.8 29.8 44.8

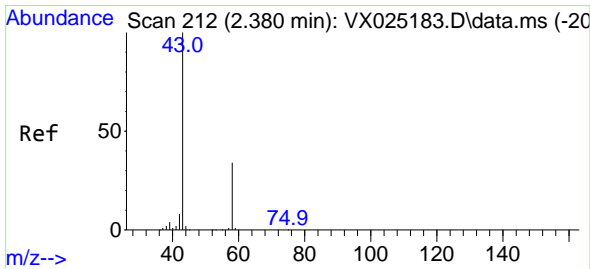
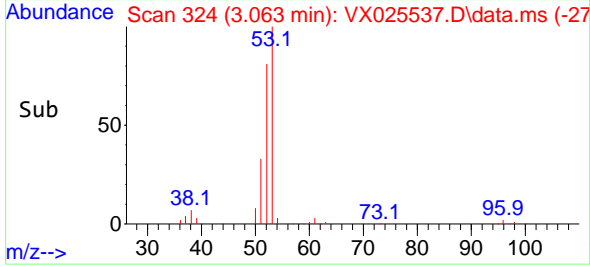
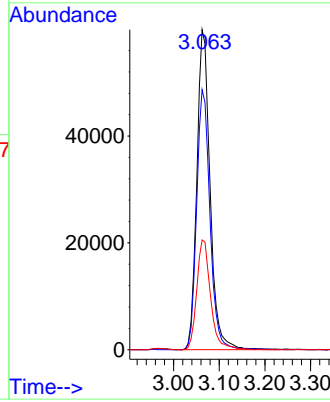

#16  
 Acetone  
 Concen: 286.501 ug/l  
 RT: 2.380 min Scan# 212  
 Delta R.T. -0.000 min  
 Lab File: VX025537.D  
 Acq: 06 Dec 2021 10:14

Tgt Ion: 43 Resp: 140528  
 Ion Ratio Lower Upper  
 43 100  
 58 32.3 24.0 36.0

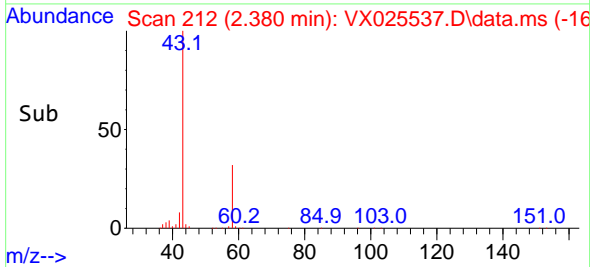
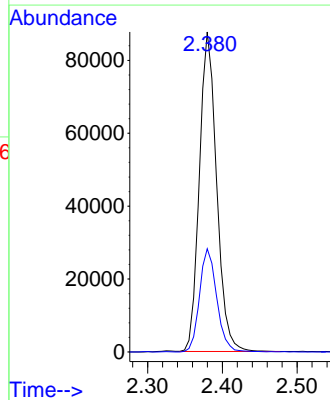
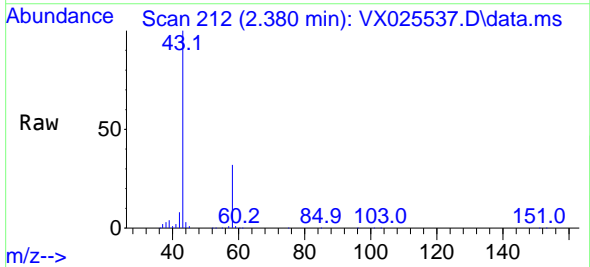

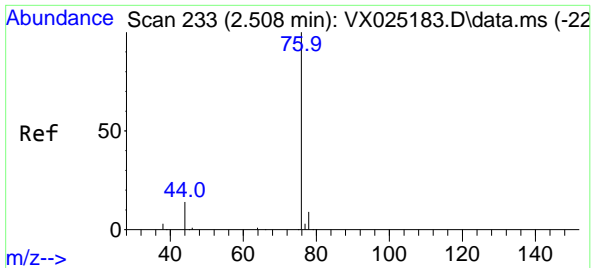

#17  
 Carbon Disulfide  
 Concen: 42.363 ug/l  
 RT: 2.514 min Scan# 21  
 Delta R.T. 0.006 min  
 Lab File: VX025537.D  
 Acq: 06 Dec 2021 10:14

Instrument : MSVOA\_X  
 ClientSampleId :

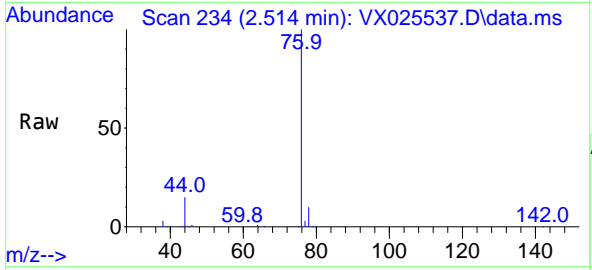

Tgt Ion: 76 Resp: 92498  
 Ion Ratio Lower Upper  
 76 100  
 78 9.5 6.9 10.3

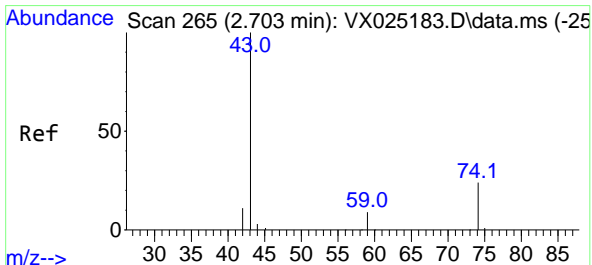
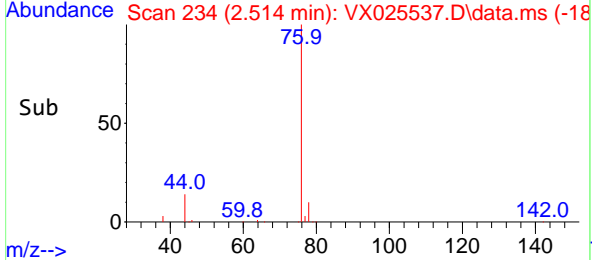
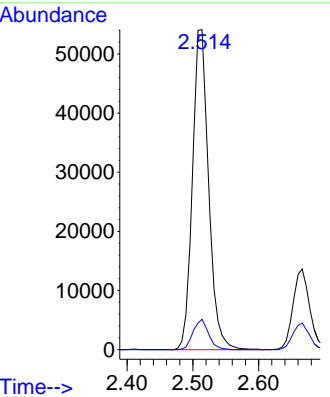

#18  
 Methyl Acetate  
 Concen: 49.174 ug/l  
 RT: 2.703 min Scan# 265  
 Delta R.T. -0.000 min  
 Lab File: VX025537.D  
 Acq: 06 Dec 2021 10:14

Tgt Ion: 43 Resp: 77064  
 Ion Ratio Lower Upper  
 43 100  
 74 24.8 19.0 28.6

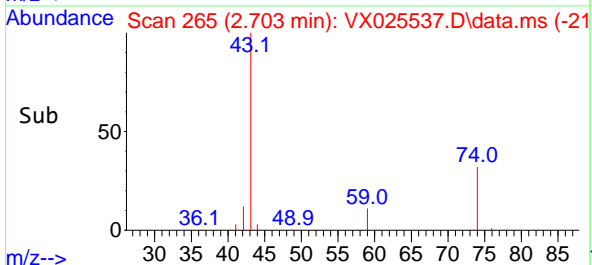
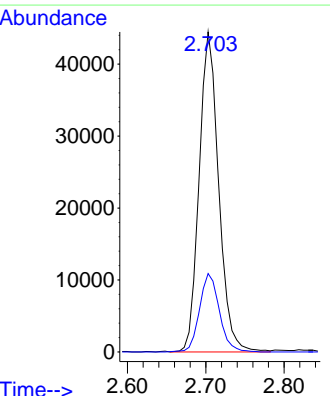
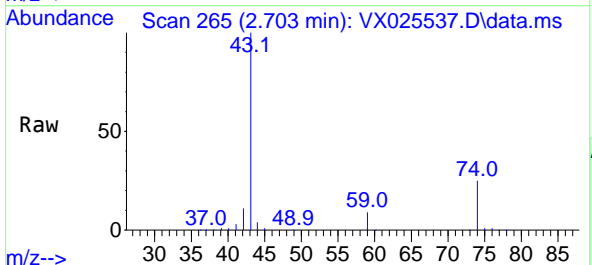

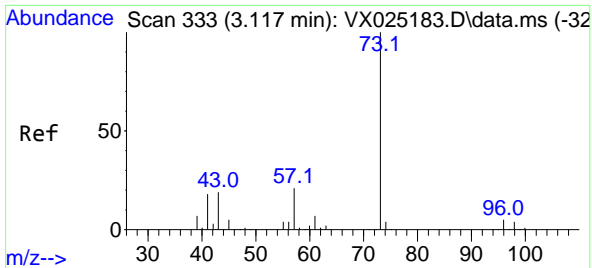

#19  
 Methyl tert-butyl Ether  
 Concen: 53.033 ug/l  
 RT: 3.117 min Scan# 311  
 Delta R.T. 0.000 min  
 Lab File: VX025537.D  
 Acq: 06 Dec 2021 10:14

Instrument : MSVOA\_X  
 ClientSampleId :

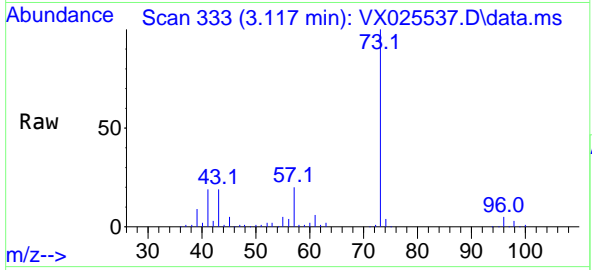

Tgt Ion: 73 Resp: 143426  
 Ion Ratio Lower Upper  
 73 100  
 57 20.4 17.5 26.3

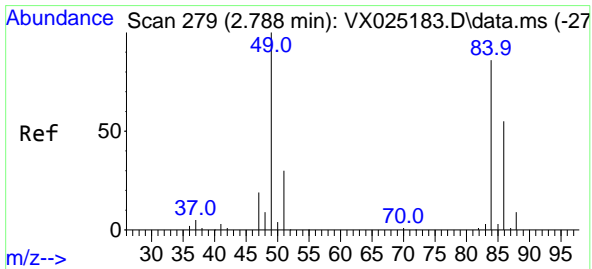
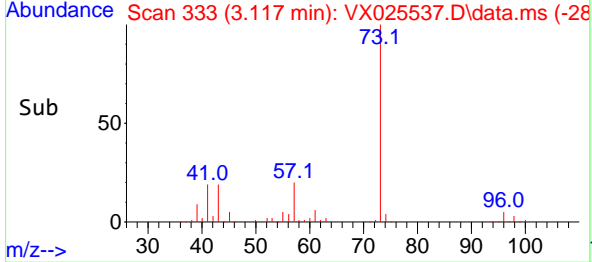
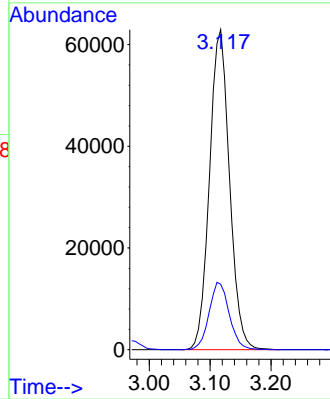

#20  
 Methylene Chloride  
 Concen: 49.746 ug/l  
 RT: 2.788 min Scan# 279  
 Delta R.T. 0.000 min  
 Lab File: VX025537.D  
 Acq: 06 Dec 2021 10:14

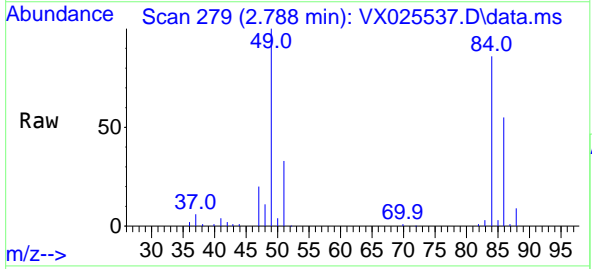

Tgt Ion: 84 Resp: 45868  
 Ion Ratio Lower Upper  
 84 100  
 49 116.1 98.2 147.2  
 51 37.8 30.2 45.4  
 86 64.3 52.2 78.2

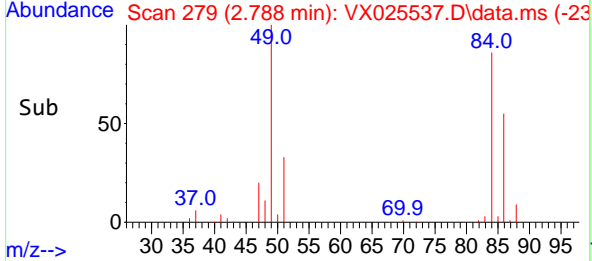
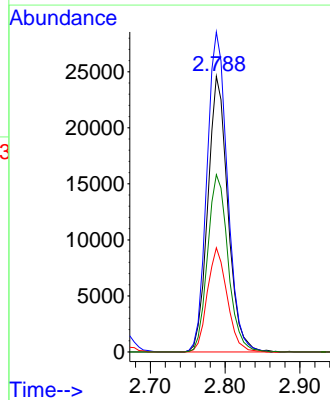

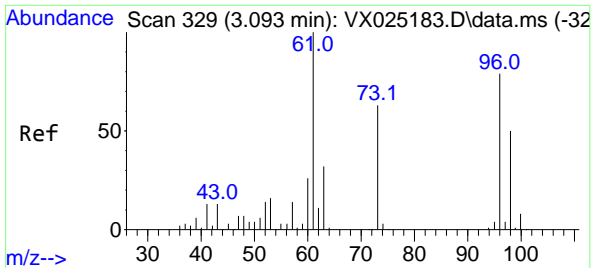

#21  
 trans-1,2-Dichloroethene  
 Concen: 50.961 ug/l  
 RT: 3.093 min Scan# 31  
 Delta R.T. 0.000 min  
 Lab File: VX025537.D  
 Acq: 06 Dec 2021 10:14

Instrument :  
 MSVOA\_X  
 ClientSampleId :

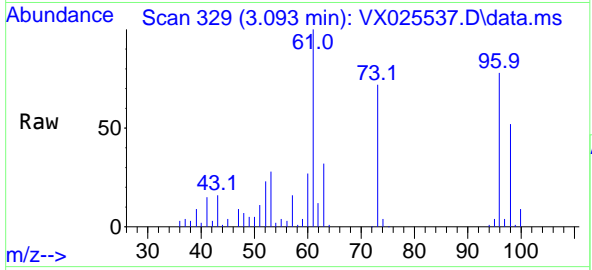

Tgt Ion: 96 Resp: 43333  
 Ion Ratio Lower Upper  
 96 100  
 61 128.3 117.9 176.9  
 98 66.2 51.1 76.7

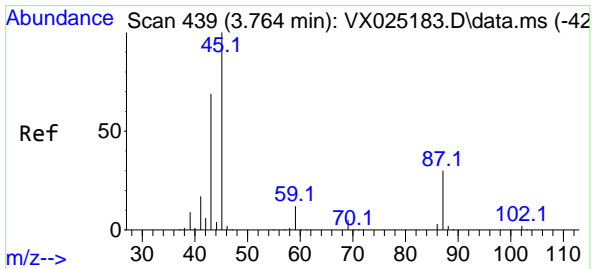
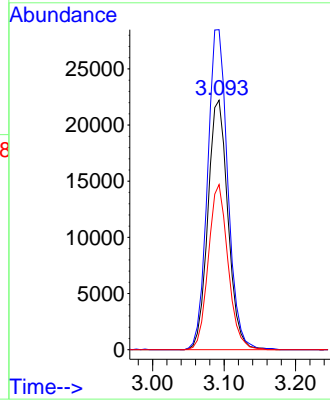
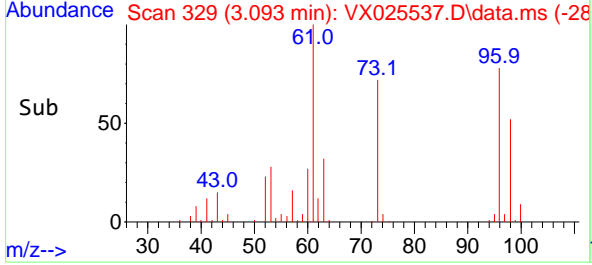

#22  
 Diisopropyl ether  
 Concen: 52.765 ug/l  
 RT: 3.764 min Scan# 439  
 Delta R.T. -0.000 min  
 Lab File: VX025537.D  
 Acq: 06 Dec 2021 10:14

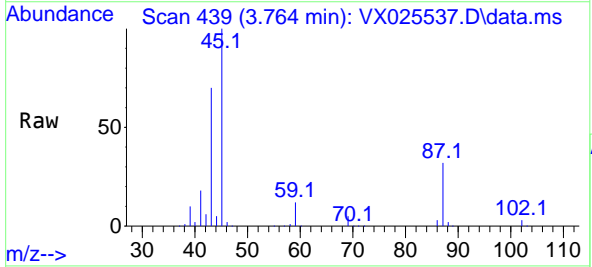

Tgt Ion: 45 Resp: 141156  
 Ion Ratio Lower Upper  
 45 100  
 43 69.0 58.3 87.5  
 87 31.8 23.7 35.5  
 59 12.1 9.4 14.0

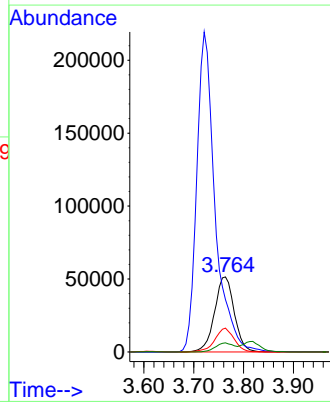
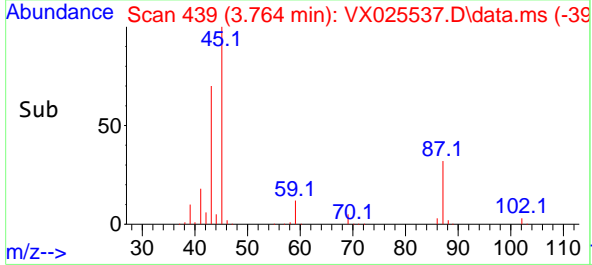

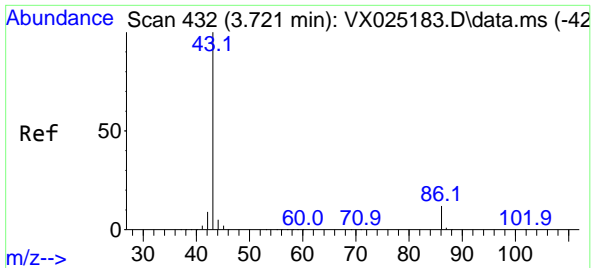

#23  
 Vinyl Acetate  
 Concen: 261.410 ug/l  
 RT: 3.721 min Scan# 414  
 Delta R.T. -0.000 min  
 Lab File: VX025537.D  
 Acq: 06 Dec 2021 10:14

Instrument :  
 MSVOA\_X  
 ClientSampleId :

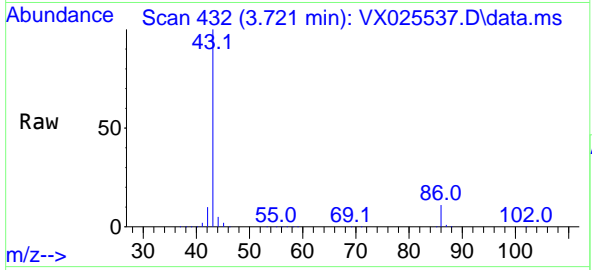

Tgt Ion: 43 Resp: 561737  
 Ion Ratio Lower Upper  
 43 100  
 86 11.5 8.2 12.4

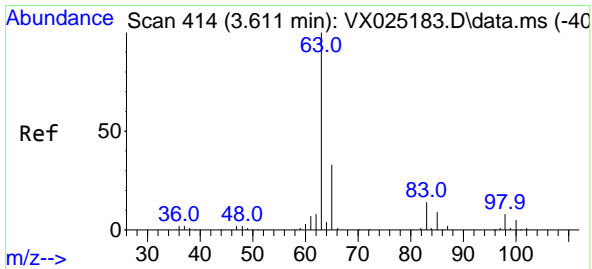
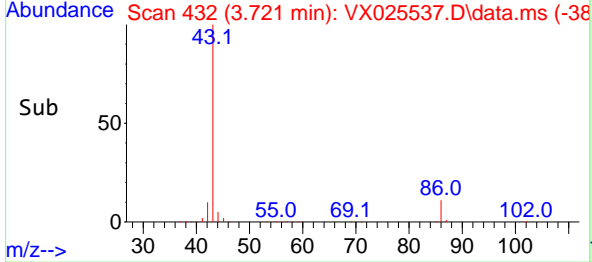
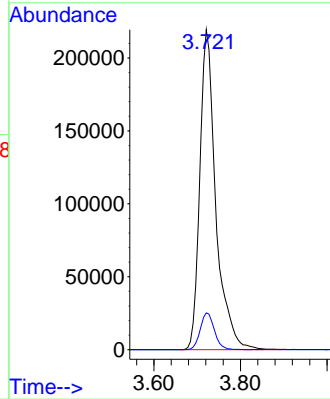

#24  
 1,1-Dichloroethane  
 Concen: 53.262 ug/l  
 RT: 3.611 min Scan# 414  
 Delta R.T. 0.000 min  
 Lab File: VX025537.D  
 Acq: 06 Dec 2021 10:14

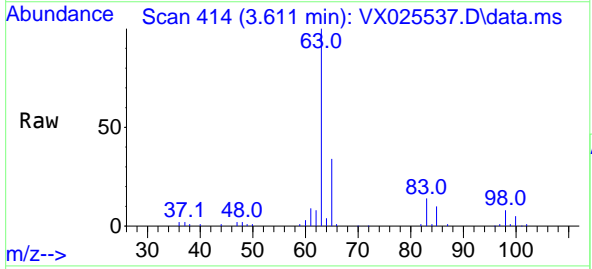

Tgt Ion: 63 Resp: 77856  
 Ion Ratio Lower Upper  
 63 100  
 98 8.4 3.3 9.9  
 100 5.3 2.1 6.2

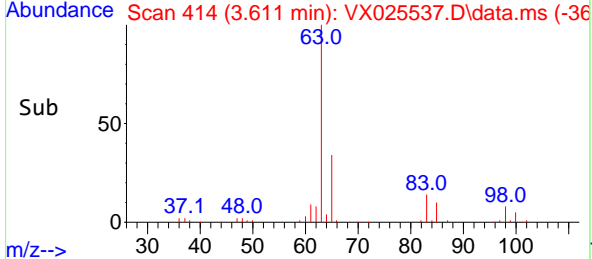
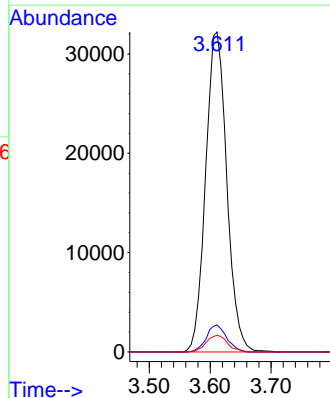



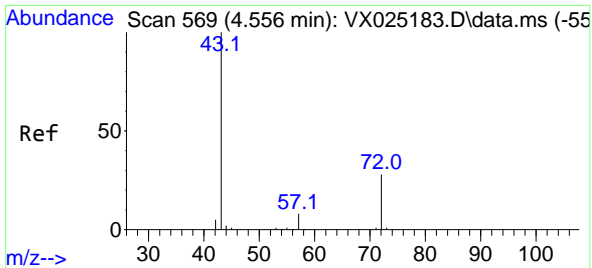

#25  
 2-Butanone  
 Concen: 259.464 ug/l  
 RT: 4.556 min Scan# 569  
 Delta R.T. 0.000 min  
 Lab File: VX025537.D  
 Acq: 06 Dec 2021 10:14

Instrument : MSVOA\_X  
 ClientSampleId :

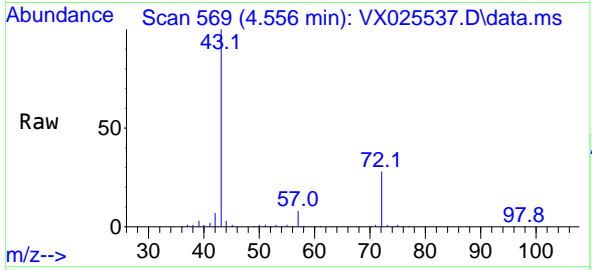

Tgt Ion: 43 Resp: 184000  
 Ion Ratio Lower Upper  
 43 100  
 72 27.7 21.2 31.8

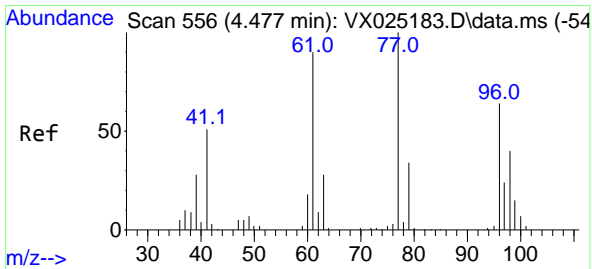
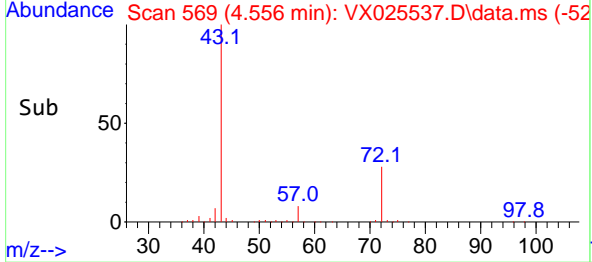
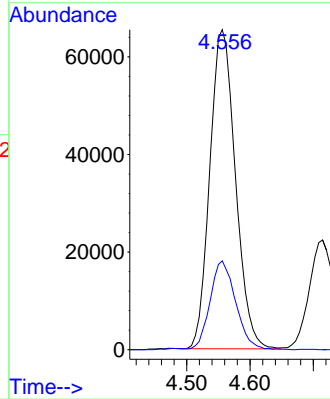

#26  
 2,2-Dichloropropane  
 Concen: 52.361 ug/l  
 RT: 4.477 min Scan# 556  
 Delta R.T. -0.000 min  
 Lab File: VX025537.D  
 Acq: 06 Dec 2021 10:14

Tgt Ion: 77 Resp: 69390  
 Ion Ratio Lower Upper  
 77 100  
 97 23.6 11.2 33.5

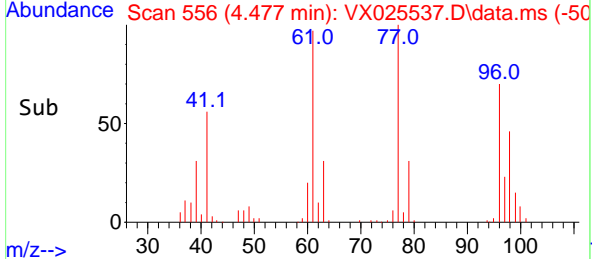
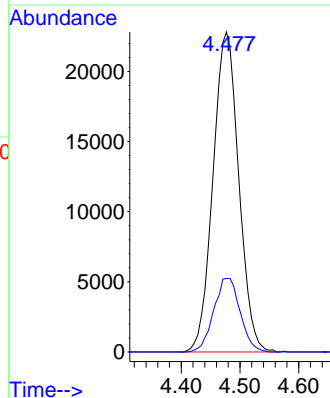
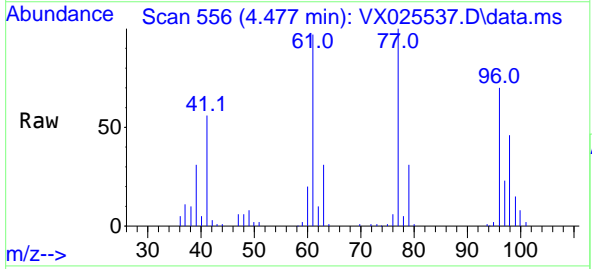

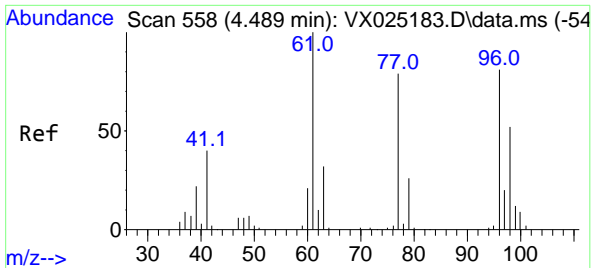

#27  
 cis-1,2-Dichloroethene  
 Concen: 52.934 ug/l  
 RT: 4.483 min Scan# 51  
 Delta R.T. -0.006 min  
 Lab File: VX025537.D  
 Acq: 06 Dec 2021 10:14

Instrument :  
 MSVOA\_X  
 ClientSampleId :

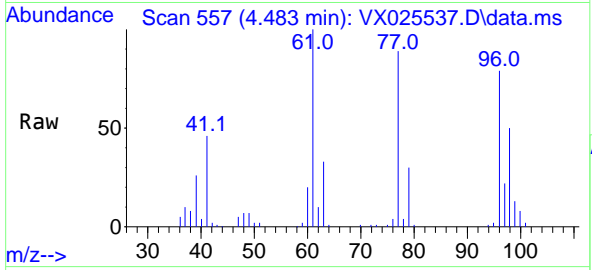

Tgt Ion: 96 Resp: 52562  
 Ion Ratio Lower Upper  
 96 100  
 61 135.3 0.0 302.2  
 98 65.1 0.0 131.4

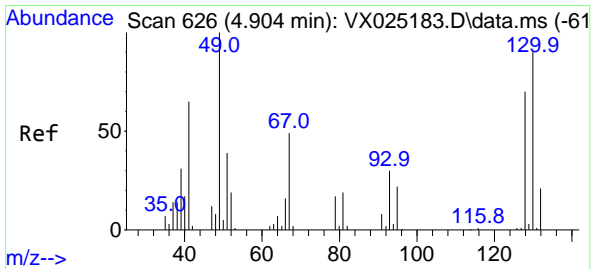
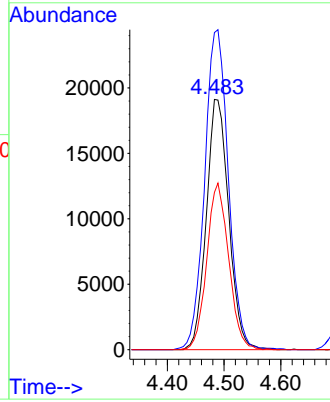
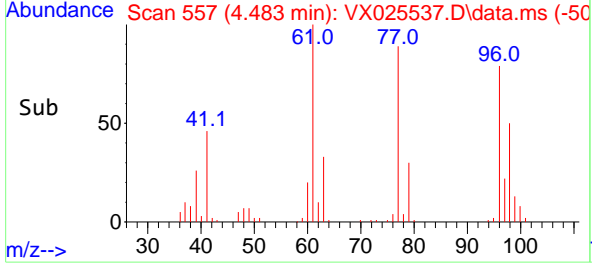

#28  
 Bromochloromethane  
 Concen: 50.774 ug/l  
 RT: 4.898 min Scan# 625  
 Delta R.T. -0.006 min  
 Lab File: VX025537.D  
 Acq: 06 Dec 2021 10:14

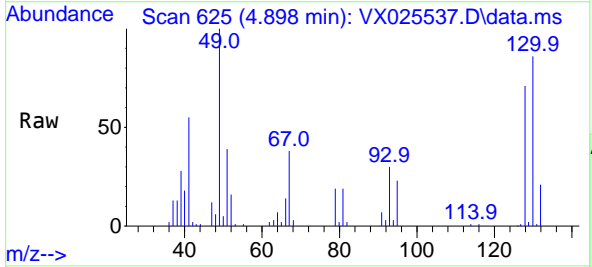

Tgt Ion: 49 Resp: 34608  
 Ion Ratio Lower Upper  
 49 100  
 129 1.9 0.0 4.4  
 130 87.4 65.2 97.8

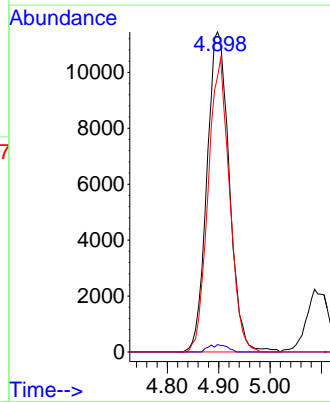
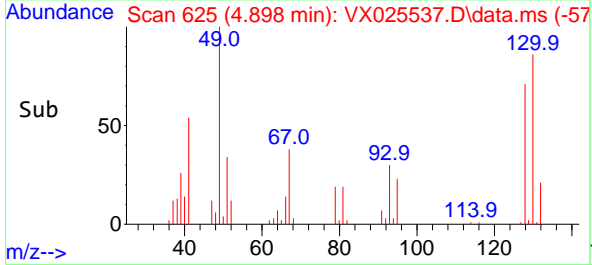

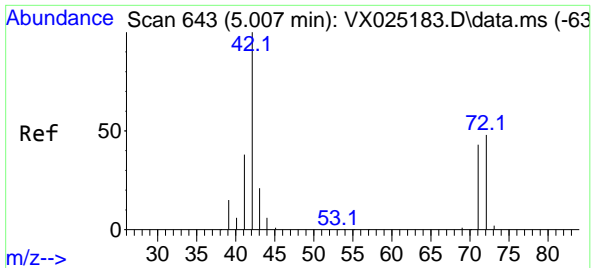

#29  
 Tetrahydrofuran  
 Concen: 242.435 ug/l  
 RT: 5.001 min Scan# 643  
 Delta R.T. -0.006 min  
 Lab File: VX025537.D  
 Acq: 06 Dec 2021 10:14

Instrument : MSVOA\_X  
 ClientSampleId :

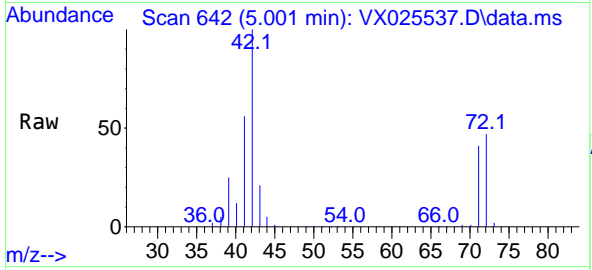

Tgt Ion: 42 Resp: 106451  
 Ion Ratio Lower Upper  
 42 100  
 72 46.6 36.1 54.1  
 71 43.2 33.7 50.5

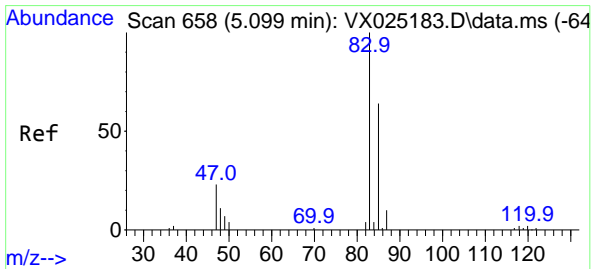
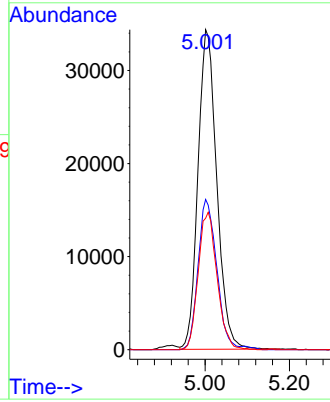
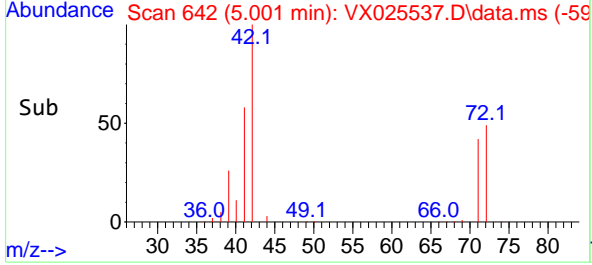

#30  
 Chloroform  
 Concen: 55.201 ug/l  
 RT: 5.093 min Scan# 657  
 Delta R.T. -0.006 min  
 Lab File: VX025537.D  
 Acq: 06 Dec 2021 10:14

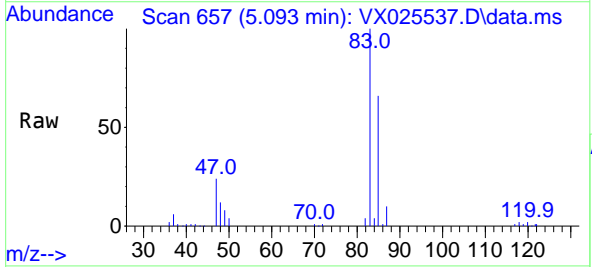

Tgt Ion: 83 Resp: 83973  
 Ion Ratio Lower Upper  
 83 100  
 85 66.2 50.2 75.2

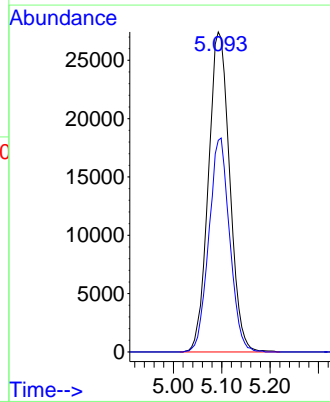
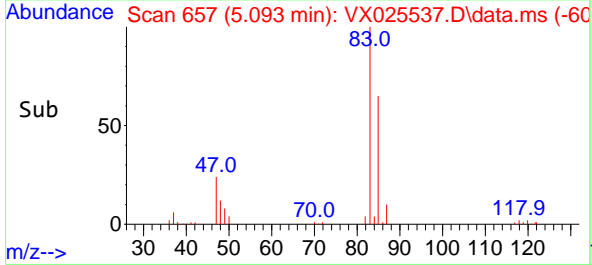

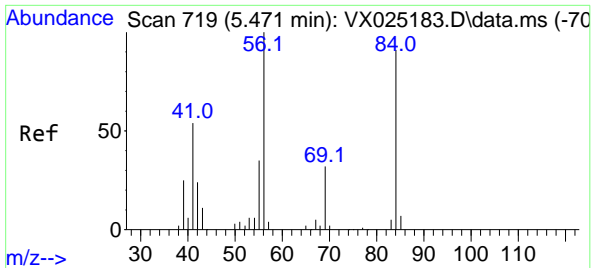

#31  
 Cyclohexane  
 Concen: 50.356 ug/l  
 RT: 5.471 min Scan# 719  
 Delta R.T. -0.000 min  
 Lab File: VX025537.D  
 Acq: 06 Dec 2021 10:14

Instrument : MSVOA\_X  
 ClientSampleId :

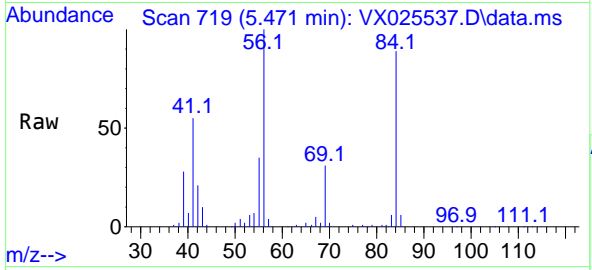

Tgt Ion: 56 Resp: 68691

Ion	Ratio	Lower	Upper
56	100		
69	30.6	24.2	36.2
84	87.5	71.5	107.3

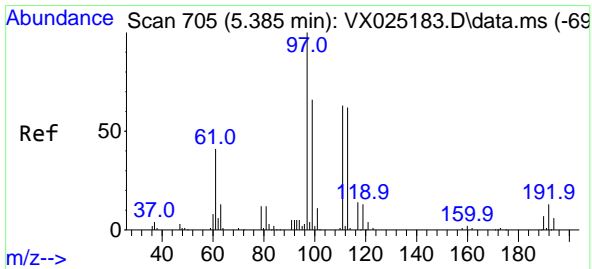
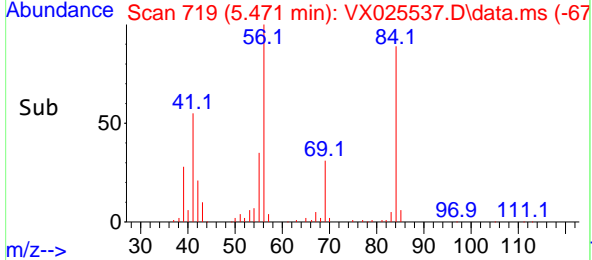
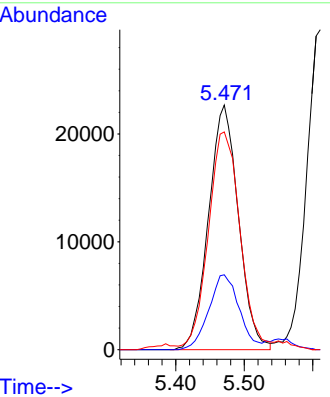

#32  
 1,1,1-Trichloroethane  
 Concen: 53.445 ug/l  
 RT: 5.385 min Scan# 705  
 Delta R.T. 0.000 min  
 Lab File: VX025537.D  
 Acq: 06 Dec 2021 10:14

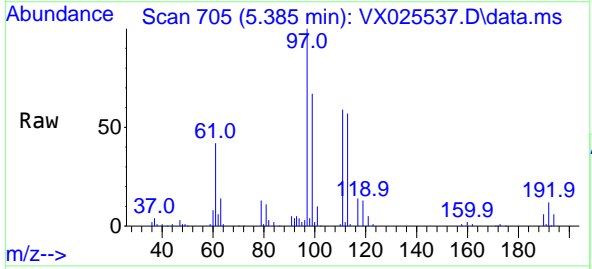

Tgt Ion: 97 Resp: 74435

Ion	Ratio	Lower	Upper
97	100		
99	65.0	50.9	76.3
61	42.0	35.0	52.4

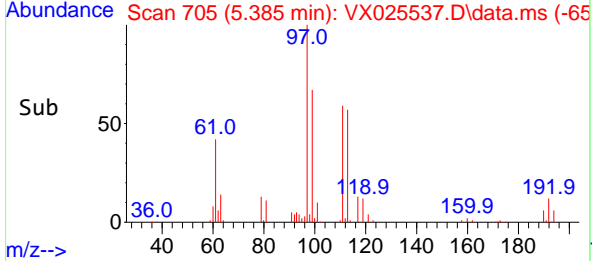
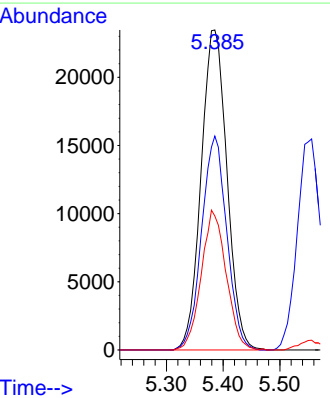

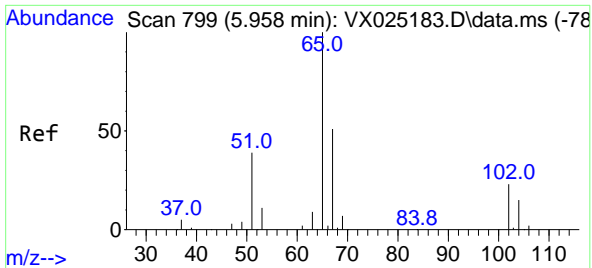

#33  
 1,2-Dichloroethane-d4  
 Concen: 49.622 ug/l  
 RT: 5.958 min Scan# 799  
 Delta R.T. 0.000 min  
 Lab File: VX025537.D  
 Acq: 06 Dec 2021 10:14

Instrument : MSVOA\_X  
 ClientSampleId :

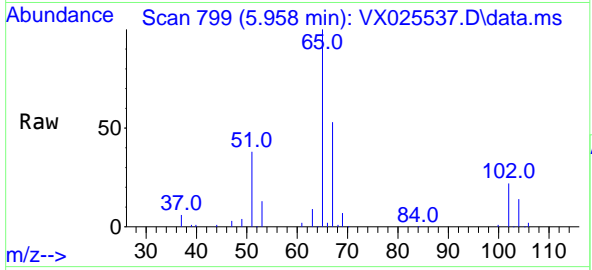

Tgt Ion: 65 Resp: 43803  
 Ion Ratio Lower Upper  
 65 100  
 67 52.6 0.0 101.0

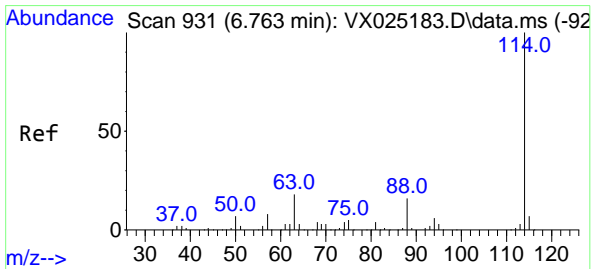
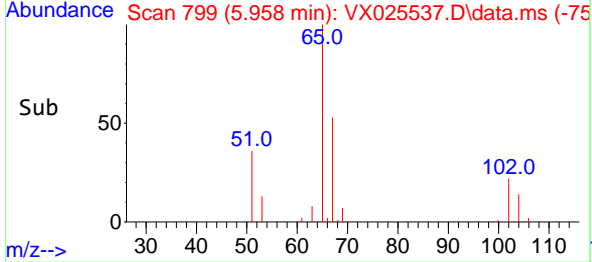
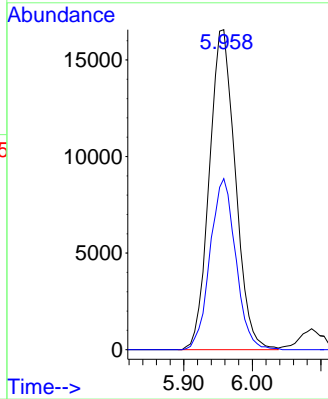

#34  
 1,4-Difluorobenzene  
 Concen: 50.000 ug/l  
 RT: 6.763 min Scan# 931  
 Delta R.T. 0.000 min  
 Lab File: VX025537.D  
 Acq: 06 Dec 2021 10:14

Tgt Ion: 114 Resp: 129619  
 Ion Ratio Lower Upper  
 114 100  
 63 18.1 0.0 41.0  
 88 14.1 0.0 34.8

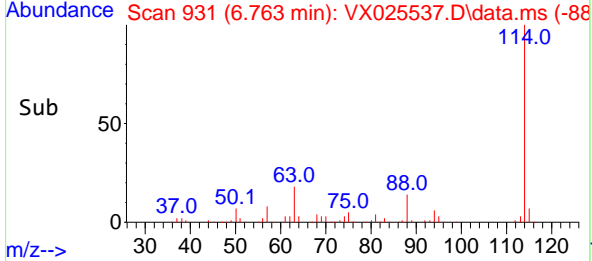
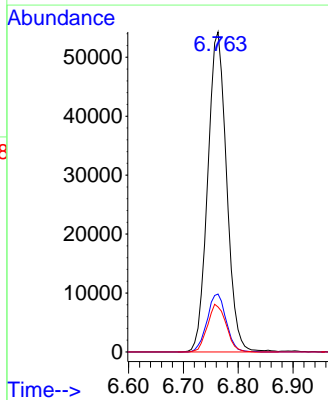
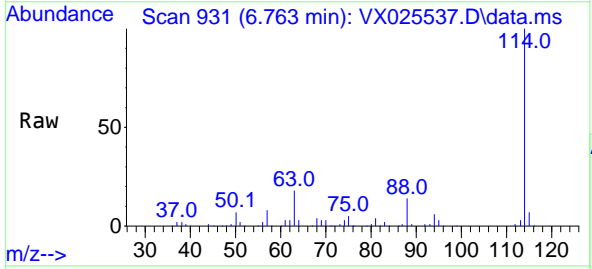

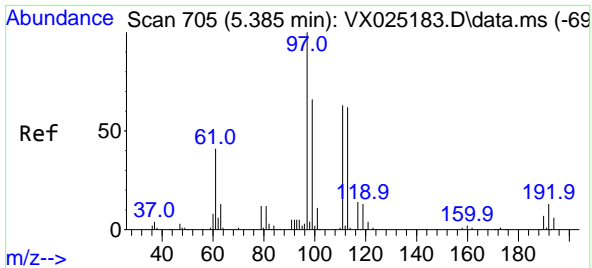

#35  
 Dibromofluoromethane  
 Concen: 49.443 ug/l  
 RT: 5.385 min Scan# 705  
 Delta R.T. 0.000 min  
 Lab File: VX025537.D  
 Acq: 06 Dec 2021 10:14

Instrument : MSVOA\_X  
 ClientSampleId :

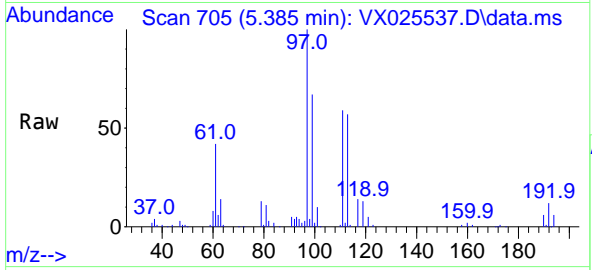

Tgt Ion:113 Resp: 39322  
 Ion Ratio Lower Upper  
 113 100  
 111 102.7 82.1 123.1  
 192 21.1 15.6 23.4

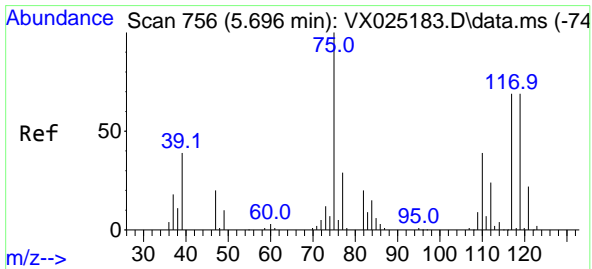
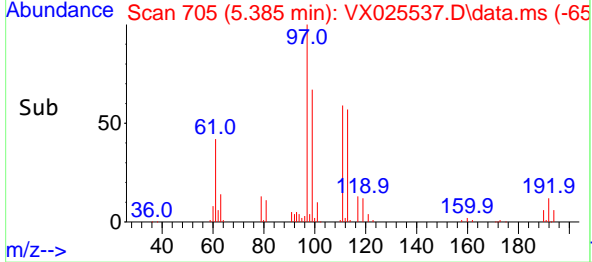
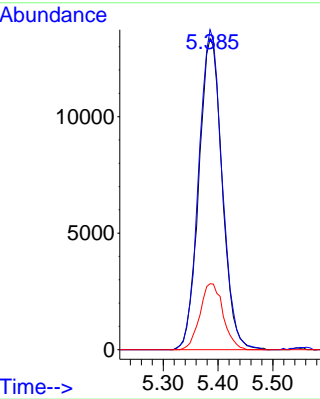

#36  
 1,1-Dichloropropene  
 Concen: 53.119 ug/l  
 RT: 5.690 min Scan# 755  
 Delta R.T. -0.006 min  
 Lab File: VX025537.D  
 Acq: 06 Dec 2021 10:14

Tgt Ion: 75 Resp: 60071  
 Ion Ratio Lower Upper  
 75 100  
 110 38.5 18.1 54.3  
 77 31.0 24.4 36.6

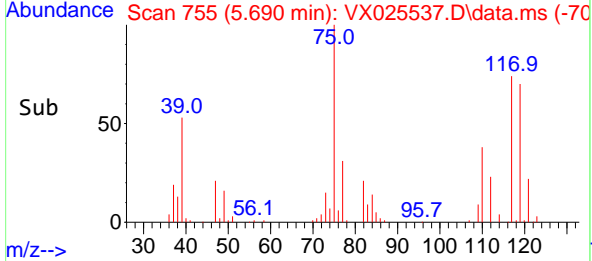
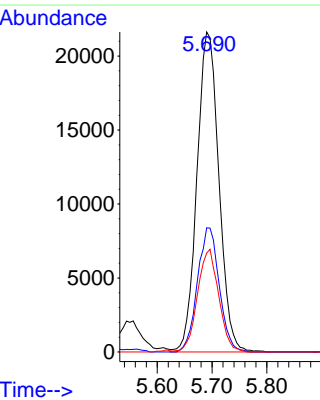
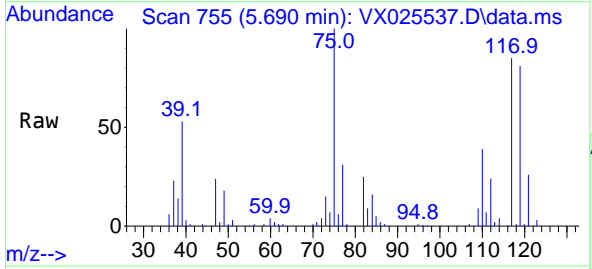

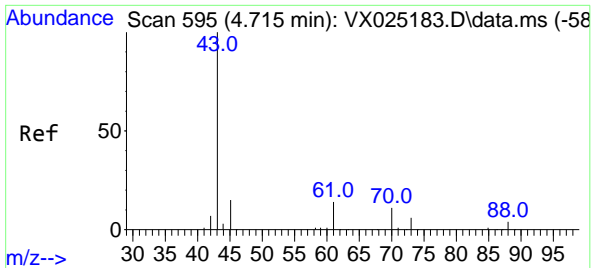

#37  
 Ethyl Acetate  
 Concen: 50.072 ug/l  
 RT: 4.715 min Scan# 595  
 Delta R.T. -0.000 min  
 Lab File: VX025537.D  
 Acq: 06 Dec 2021 10:14

Instrument : MSVOA\_X  
 ClientSampleId :

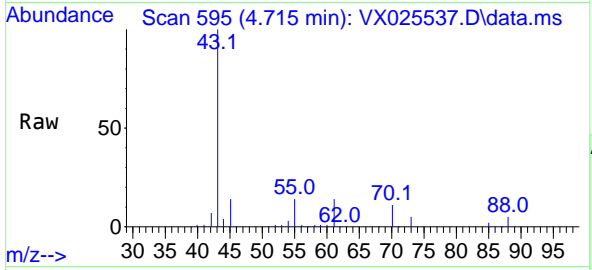

Tgt Ion: 43 Resp: 64425

Ion	Ratio	Lower	Upper
43	100		
61	13.9	11.4	17.0
70	11.6	8.6	12.8

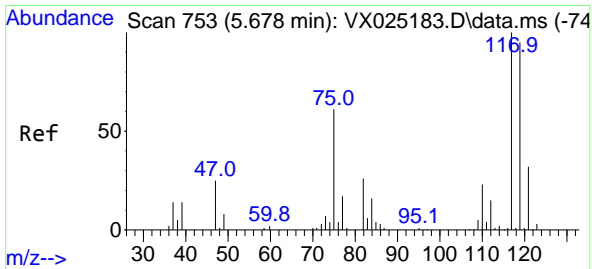
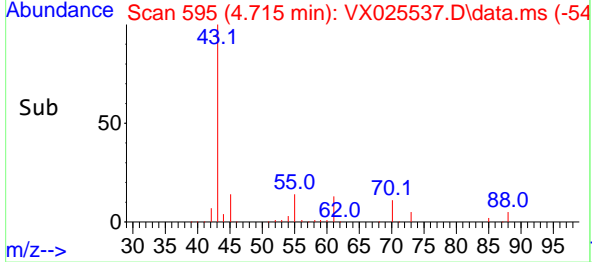
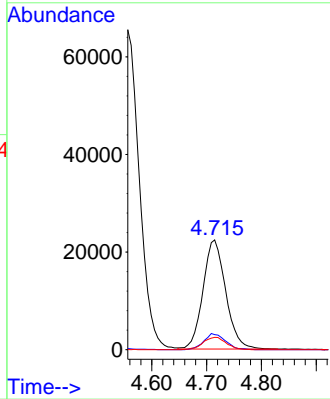

#38  
 Carbon Tetrachloride  
 Concen: 54.354 ug/l  
 RT: 5.678 min Scan# 753  
 Delta R.T. -0.000 min  
 Lab File: VX025537.D  
 Acq: 06 Dec 2021 10:14

Tgt Ion: 117 Resp: 67702

Ion	Ratio	Lower	Upper
117	100		
119	100.1	75.6	113.4
121	32.4	23.7	35.5

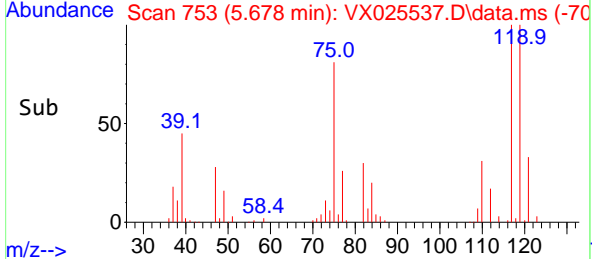
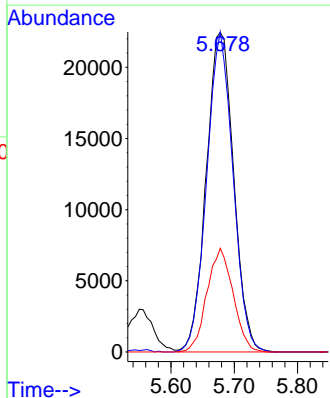
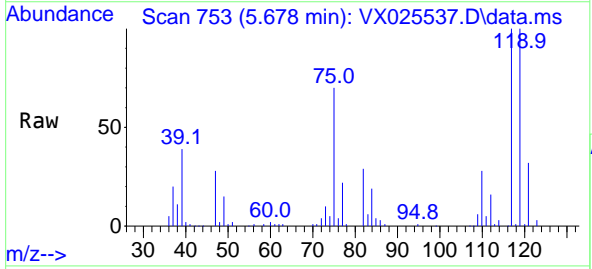

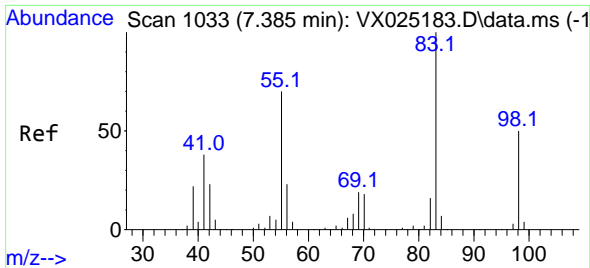

#39  
 Methylcyclohexane  
 Concen: 52.418 ug/l  
 RT: 7.379 min Scan# 10  
 Delta R.T. -0.006 min  
 Lab File: VX025537.D  
 Acq: 06 Dec 2021 10:14

Instrument :  
 MSVOA\_X  
 ClientSampleId :

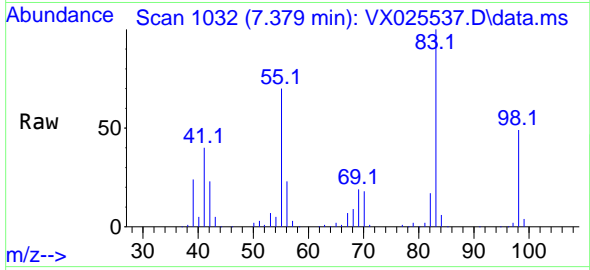

Tgt Ion: 83 Resp: 76036  
 Ion Ratio Lower Upper  
 83 100  
 55 69.7 60.8 91.2  
 98 48.8 37.0 55.4

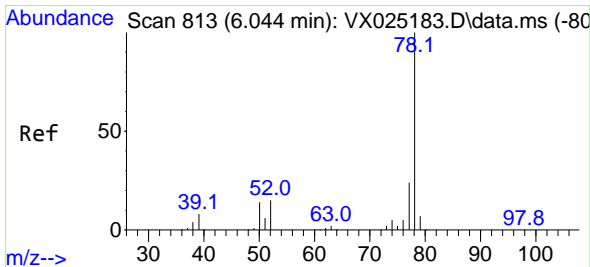
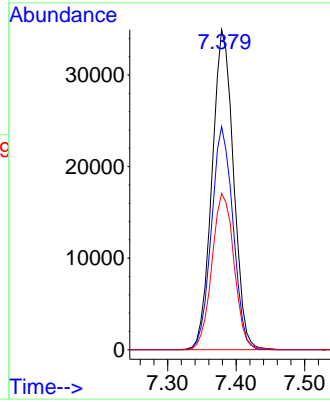
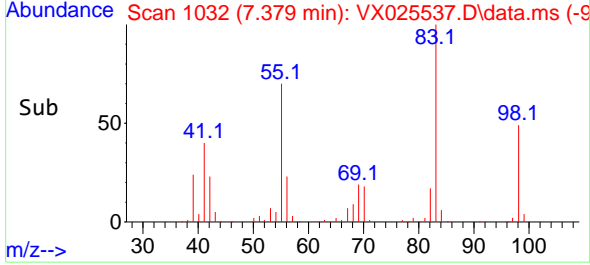

#40  
 Benzene  
 Concen: 52.649 ug/l  
 RT: 6.038 min Scan# 812  
 Delta R.T. -0.006 min  
 Lab File: VX025537.D  
 Acq: 06 Dec 2021 10:14

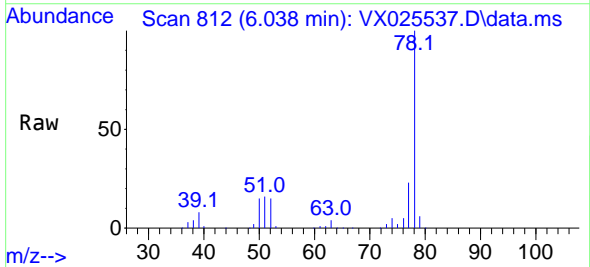

Tgt Ion: 78 Resp: 180362  
 Ion Ratio Lower Upper  
 78 100  
 77 23.1 18.3 27.5

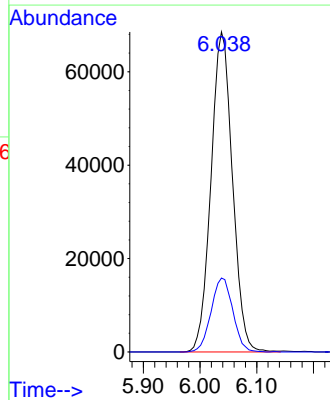
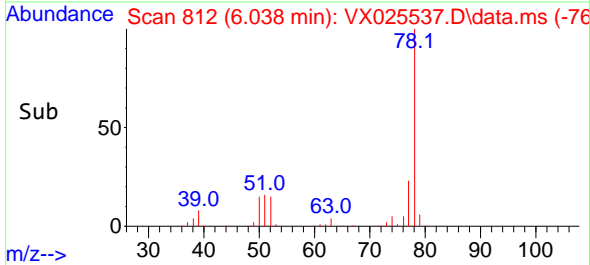



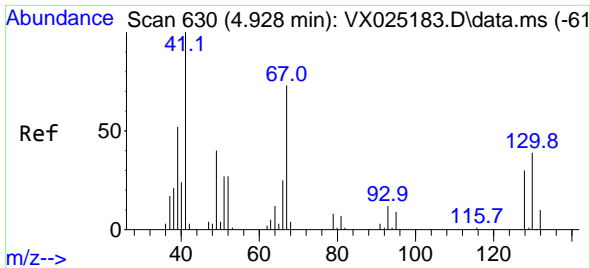

#41  
 Methacrylonitrile  
 Concen: 49.761 ug/l  
 RT: 4.922 min Scan# 61  
 Delta R.T. -0.006 min  
 Lab File: VX025537.D  
 Acq: 06 Dec 2021 10:14

Instrument :  
 MSVOA\_X  
 ClientSampleId :

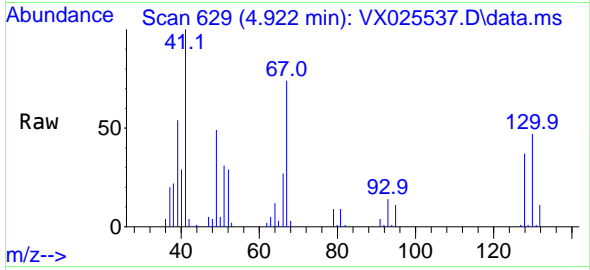

Tgt Ion: 41 Resp: 35536  
 Ion Ratio Lower Upper  
 41 100  
 39 53.6 44.6 67.0  
 67 74.1 56.7 85.1  
 52 30.3 24.4 36.6

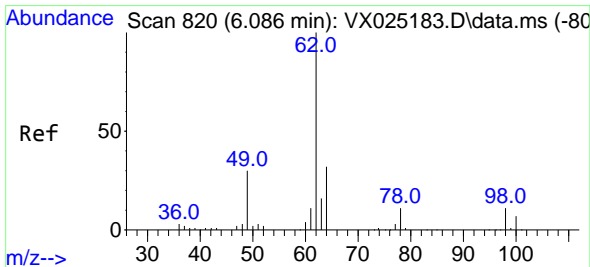
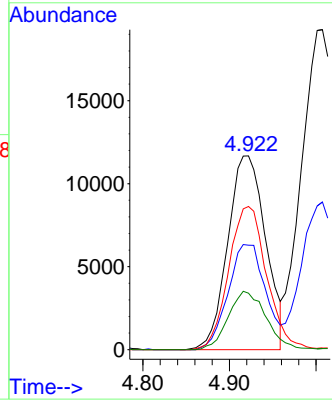
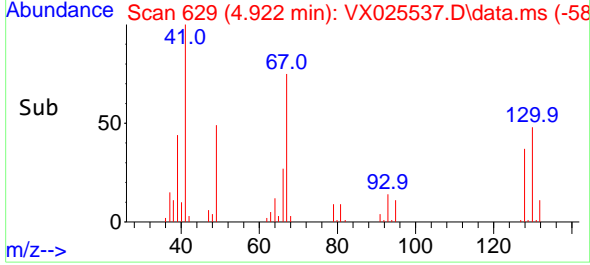

#42  
 1,2-Dichloroethane  
 Concen: 56.545 ug/l  
 RT: 6.086 min Scan# 820  
 Delta R.T. 0.000 min  
 Lab File: VX025537.D  
 Acq: 06 Dec 2021 10:14

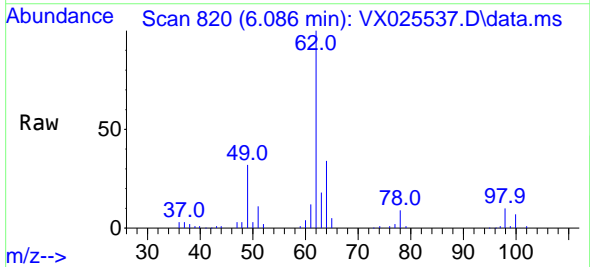

Tgt Ion: 62 Resp: 63030  
 Ion Ratio Lower Upper  
 62 100  
 98 10.1 0.0 16.0

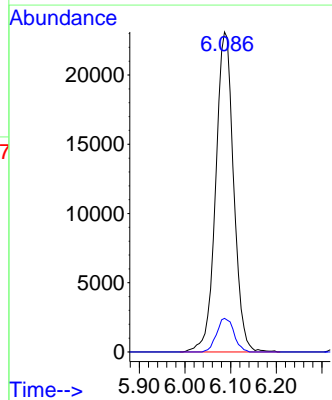
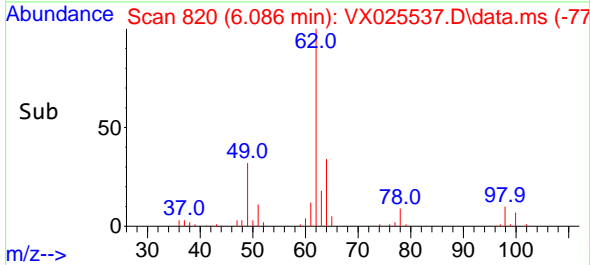

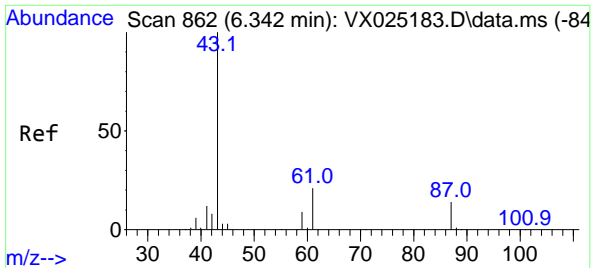

#43  
 Isopropyl Acetate  
 Concen: 50.486 ug/l  
 RT: 6.342 min Scan# 80  
 Delta R.T. 0.000 min  
 Lab File: VX025537.D  
 Acq: 06 Dec 2021 10:14

Instrument : MSVOA\_X  
 ClientSampleId :

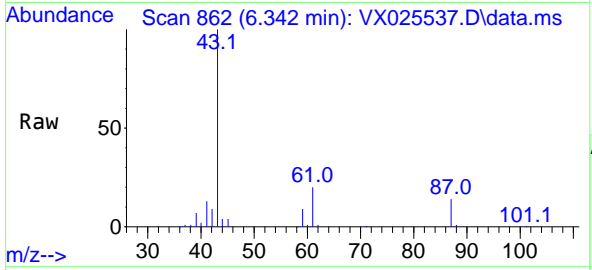

Tgt Ion: 43 Resp: 108105  
 Ion Ratio Lower Upper  
 43 100  
 61 19.8 15.3 22.9  
 87 14.0 10.9 16.3

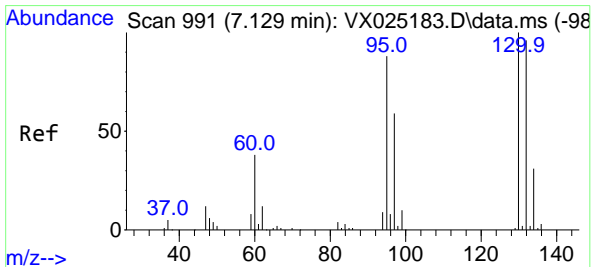
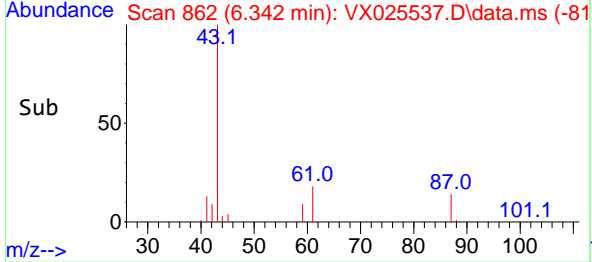
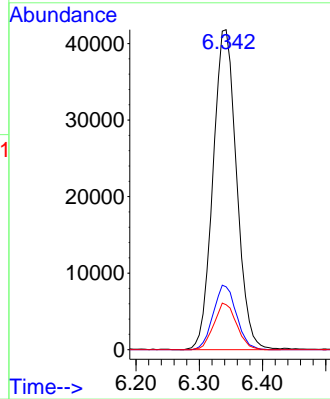

#44  
 Trichloroethene  
 Concen: 53.879 ug/l  
 RT: 7.123 min Scan# 990  
 Delta R.T. -0.006 min  
 Lab File: VX025537.D  
 Acq: 06 Dec 2021 10:14

Tgt Ion:130 Resp: 53619  
 Ion Ratio Lower Upper  
 130 100  
 95 89.0 0.0 196.8

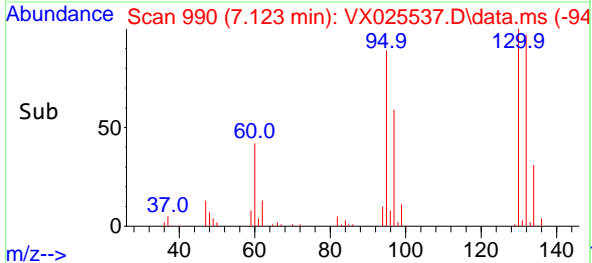
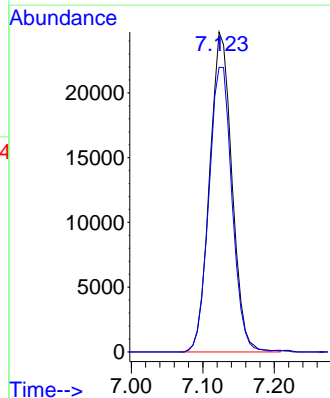
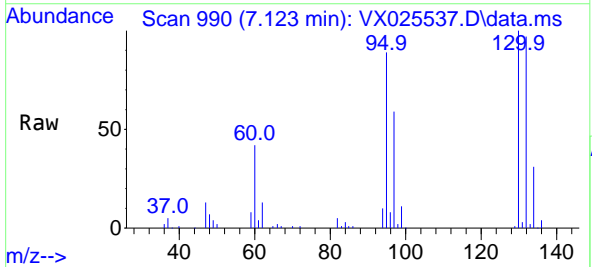

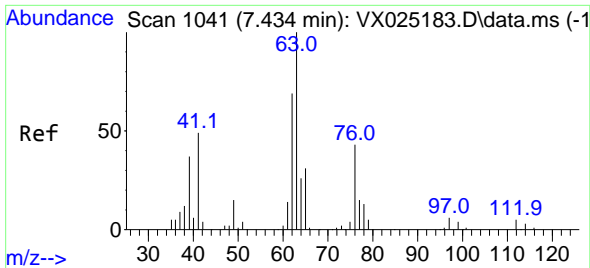

#45  
 1,2-Dichloropropane  
 Concen: 53.810 ug/l  
 RT: 7.428 min Scan# 1040  
 Delta R.T. -0.006 min  
 Lab File: VX025537.D  
 Acq: 06 Dec 2021 10:14

Instrument : MSVOA\_X  
 ClientSampleId :

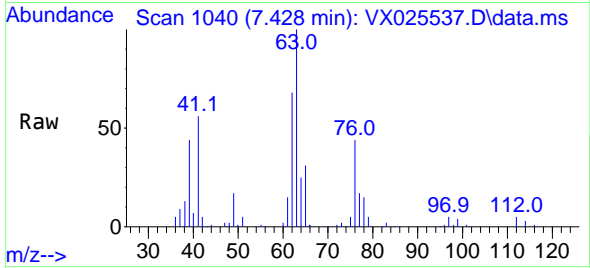

Tgt Ion: 63 Resp: 45275  
 Ion Ratio Lower Upper  
 63 100  
 65 31.2 25.1 37.7

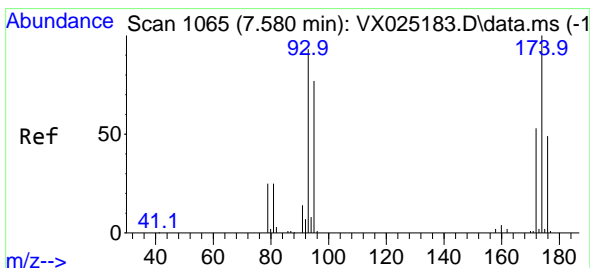
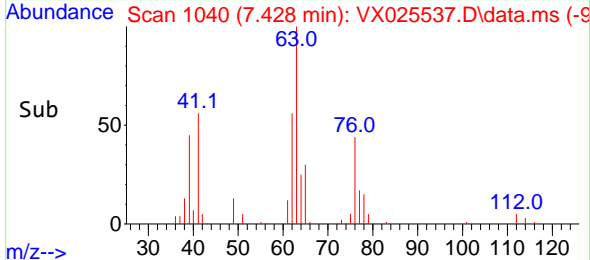
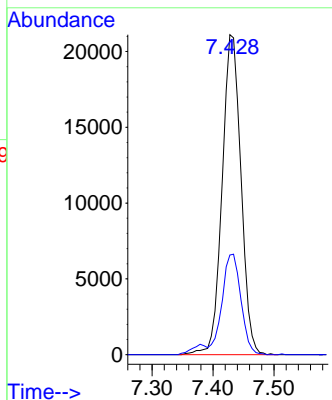

#46  
 Dibromomethane  
 Concen: 55.057 ug/l  
 RT: 7.580 min Scan# 1065  
 Delta R.T. 0.000 min  
 Lab File: VX025537.D  
 Acq: 06 Dec 2021 10:14

Tgt Ion: 93 Resp: 33629  
 Ion Ratio Lower Upper  
 93 100  
 95 83.5 66.6 100.0  
 174 109.8 79.2 118.8

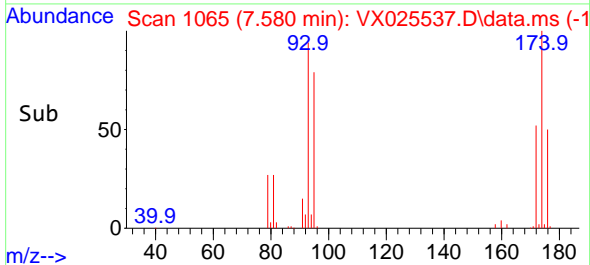
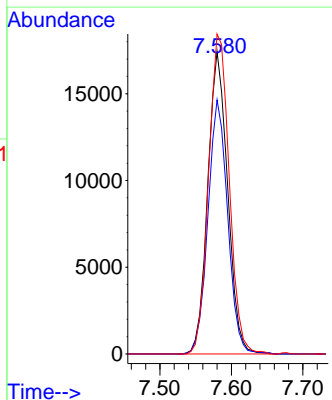
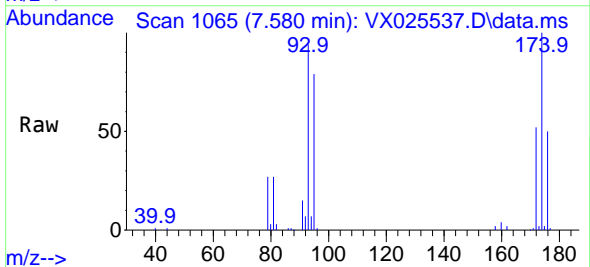

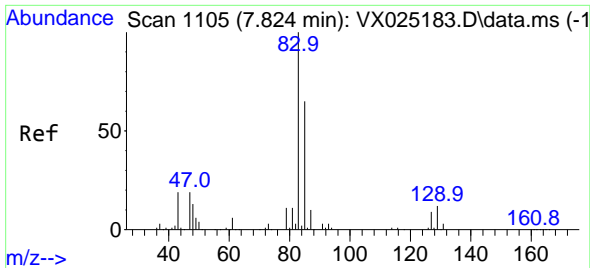

#47  
 Bromodichloromethane  
 Concen: 54.459 ug/l  
 RT: 7.824 min Scan# 1105  
 Delta R.T. -0.000 min  
 Lab File: VX025537.D  
 Acq: 06 Dec 2021 10:14

Instrument : MSVOA\_X  
 ClientSampleId :

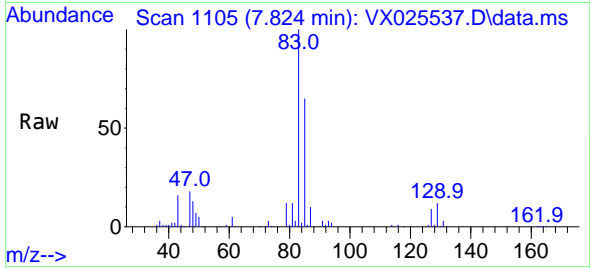

Tgt Ion: 83 Resp: 65369  
 Ion Ratio Lower Upper  
 83 100  
 85 65.1 53.5 80.3  
 127 9.4 7.7 11.5

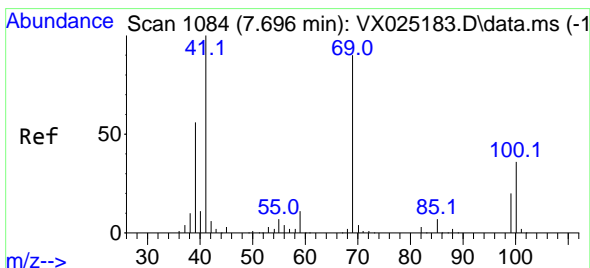
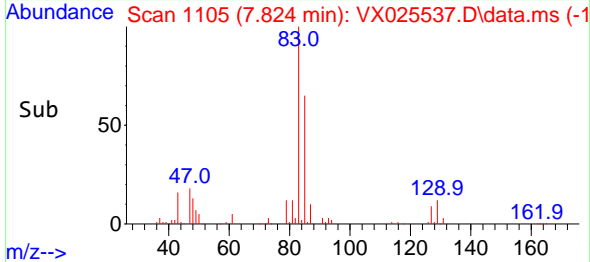
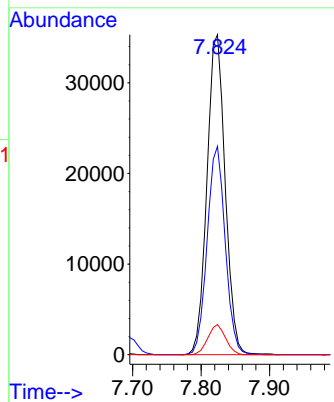

#48  
 Methyl methacrylate  
 Concen: 50.205 ug/l  
 RT: 7.690 min Scan# 1083  
 Delta R.T. -0.006 min  
 Lab File: VX025537.D  
 Acq: 06 Dec 2021 10:14

Tgt Ion: 41 Resp: 50454  
 Ion Ratio Lower Upper  
 41 100  
 69 85.6 64.5 96.7  
 39 60.8 46.9 70.3

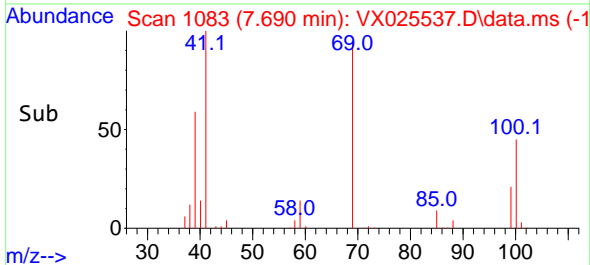
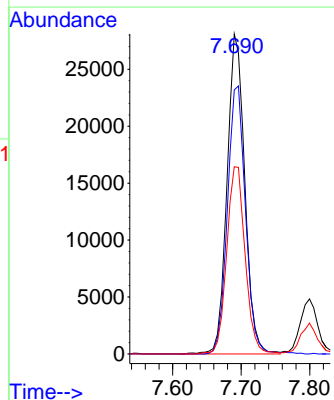
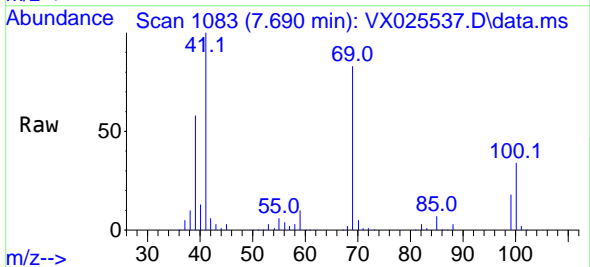

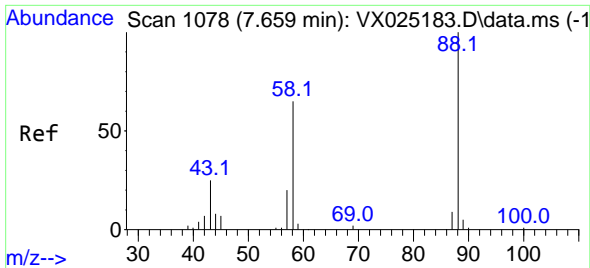

#49  
 1,4-Dioxane  
 Concen: 936.106 ug/l  
 RT: 7.659 min Scan# 1078  
 Delta R.T. 0.000 min  
 Lab File: VX025537.D  
 Acq: 06 Dec 2021 10:14

Instrument : MSVOA\_X  
 ClientSampleId :

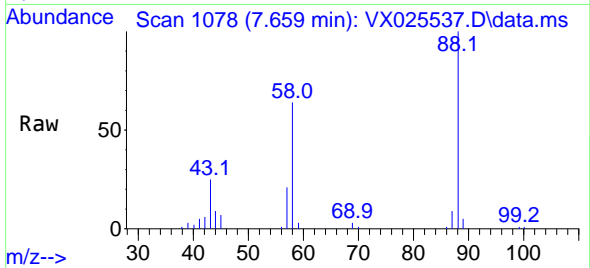

Tgt Ion: 88 Resp: 19866  
 Ion Ratio Lower Upper  
 88 100  
 43 32.2 27.0 40.6  
 58 64.7 55.2 82.8

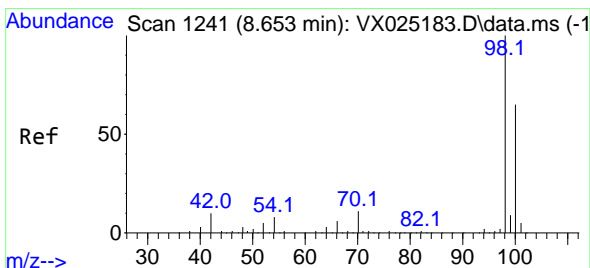
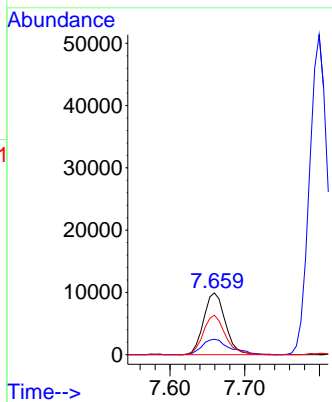
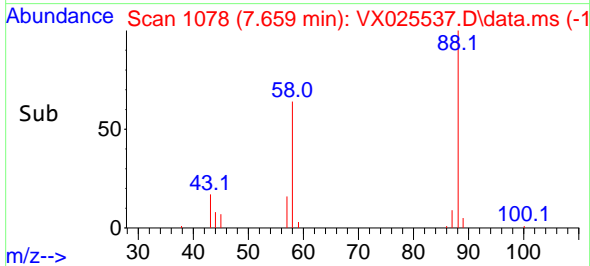

#50  
 Toluene-d8  
 Concen: 47.291 ug/l  
 RT: 8.653 min Scan# 1241  
 Delta R.T. 0.000 min  
 Lab File: VX025537.D  
 Acq: 06 Dec 2021 10:14

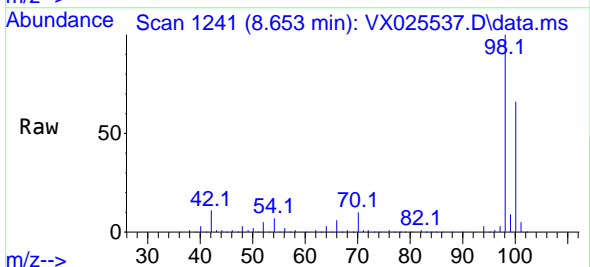

Tgt Ion: 98 Resp: 141410  
 Ion Ratio Lower Upper  
 98 100  
 100 67.8 51.4 77.0

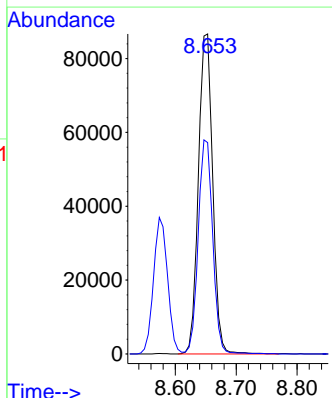
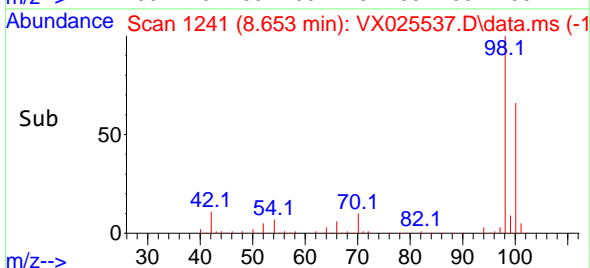

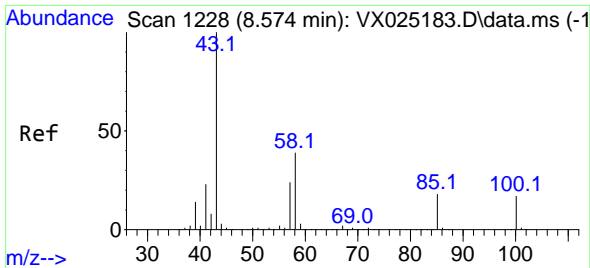

#51  
 4-Methyl-2-Pentanone  
 Concen: 254.821 ug/l  
 RT: 8.574 min Scan# 11  
 Delta R.T. -0.000 min  
 Lab File: VX025537.D  
 Acq: 06 Dec 2021 10:14

Instrument :  
 MSVOA\_X  
 ClientSampleId :

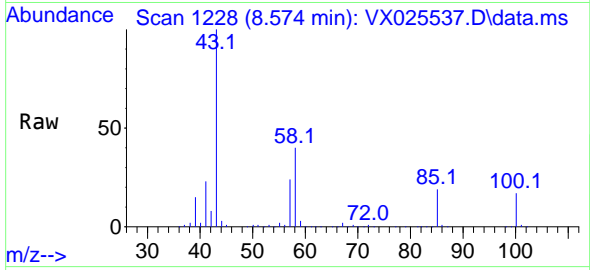

Tgt Ion: 43 Resp: 342146  
 Ion Ratio Lower Upper  
 43 100  
 58 39.2 30.9 46.3

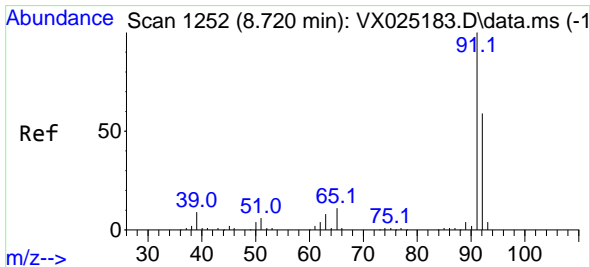
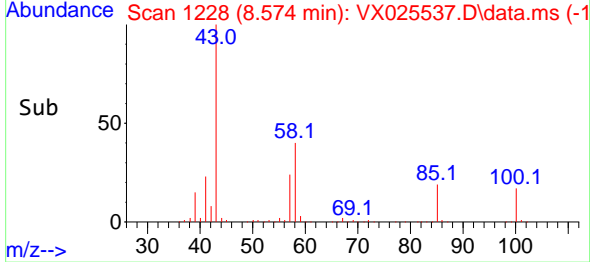
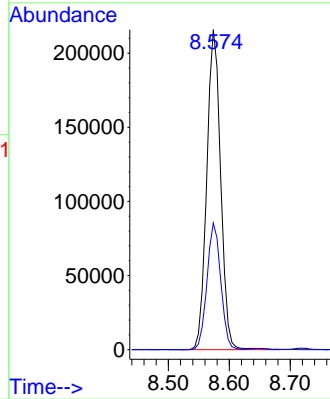

#52  
 Toluene  
 Concen: 52.692 ug/l  
 RT: 8.720 min Scan# 1252  
 Delta R.T. 0.000 min  
 Lab File: VX025537.D  
 Acq: 06 Dec 2021 10:14

Tgt Ion: 92 Resp: 117849  
 Ion Ratio Lower Upper  
 92 100  
 91 170.6 138.6 208.0

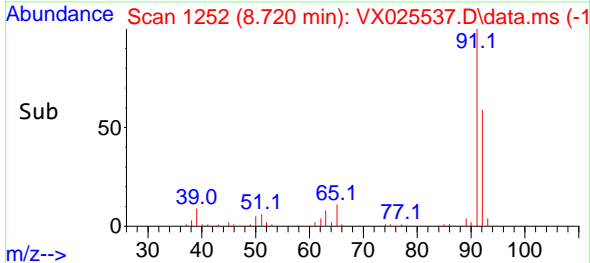
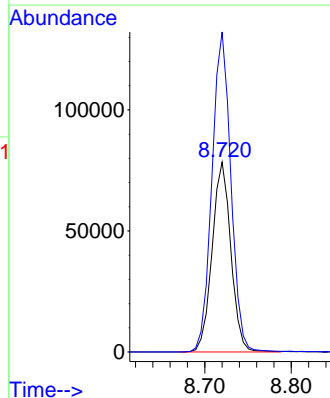
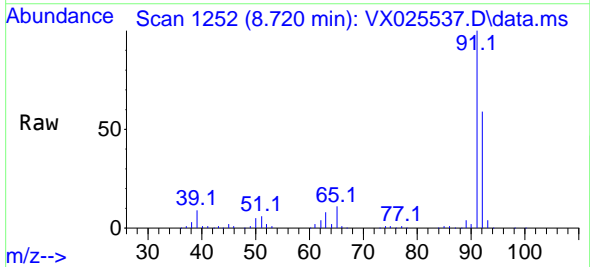

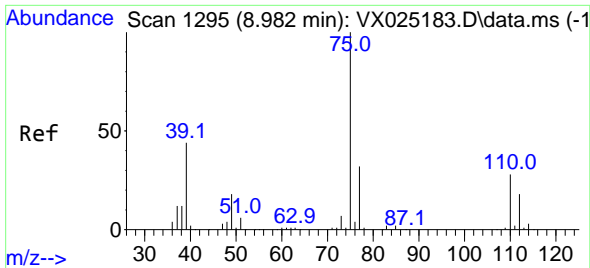

#53  
 t-1,3-Dichloropropene  
 Concen: 52.637 ug/l  
 RT: 8.976 min Scan# 1194  
 Delta R.T. -0.006 min  
 Lab File: VX025537.D  
 Acq: 06 Dec 2021 10:14

Instrument : MSVOA\_X  
 ClientSampleId :

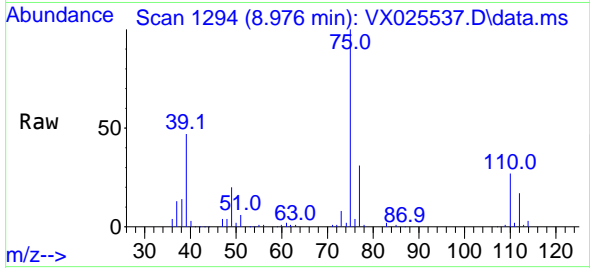

Tgt Ion: 75 Resp: 70261  
 Ion Ratio Lower Upper  
 75 100  
 77 31.4 25.6 38.4

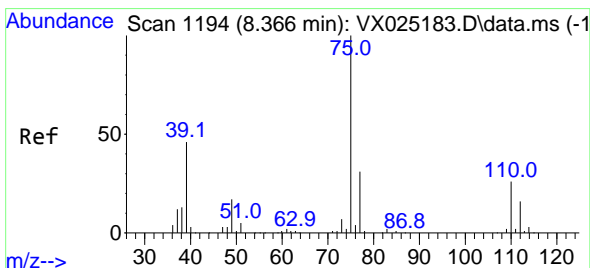
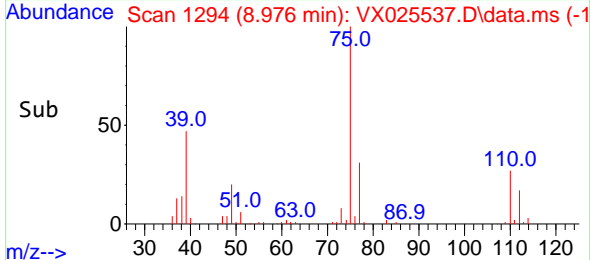
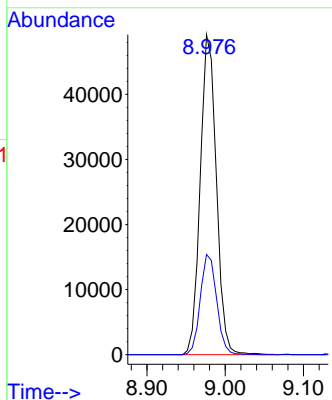

#54  
 cis-1,3-Dichloropropene  
 Concen: 52.828 ug/l  
 RT: 8.366 min Scan# 1194  
 Delta R.T. 0.000 min  
 Lab File: VX025537.D  
 Acq: 06 Dec 2021 10:14

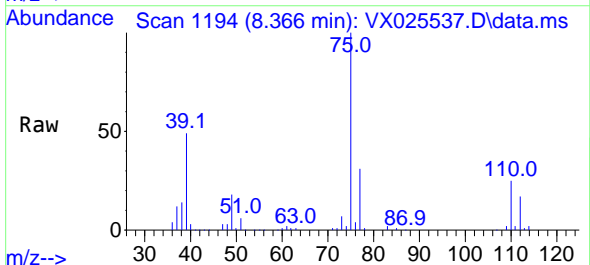

Tgt Ion: 75 Resp: 76438  
 Ion Ratio Lower Upper  
 75 100  
 77 31.0 23.8 35.8  
 39 48.8 38.8 58.2

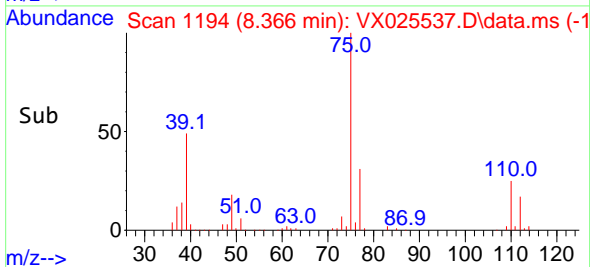
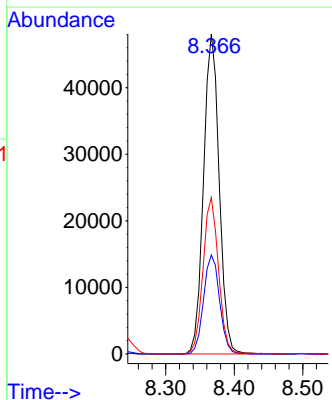

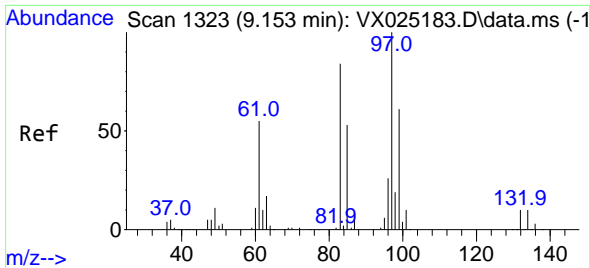

#55  
 1,1,2-Trichloroethane  
 Concen: 55.599 ug/l  
 RT: 9.153 min Scan# 1323  
 Delta R.T. -0.000 min  
 Lab File: VX025537.D  
 Acq: 06 Dec 2021 10:14

Instrument : MSVOA\_X  
 ClientSampleId :

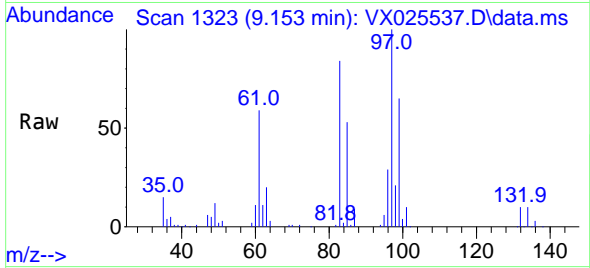

Tgt Ion: 97 Resp: 49423  
 Ion Ratio Lower Upper  
 97 100  
 83 84.3 69.2 103.8  
 85 52.6 43.3 64.9  
 99 65.2 49.1 73.7

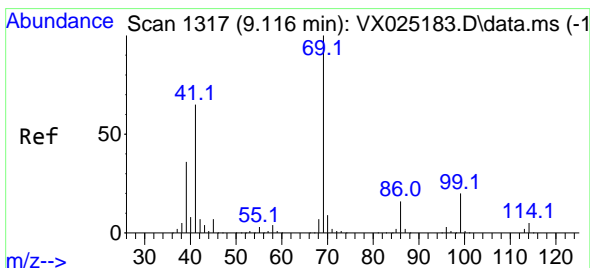
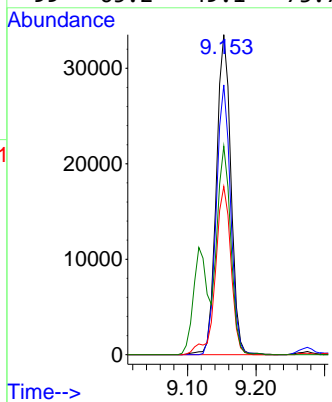
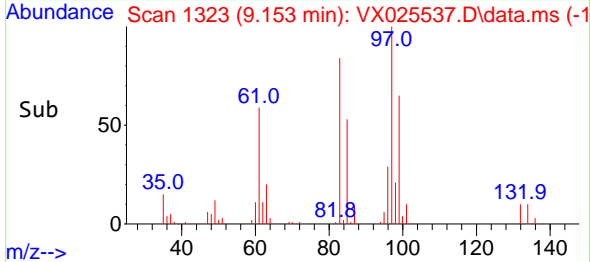

#56  
 Ethyl methacrylate  
 Concen: 51.194 ug/l  
 RT: 9.116 min Scan# 1317  
 Delta R.T. 0.000 min  
 Lab File: VX025537.D  
 Acq: 06 Dec 2021 10:14

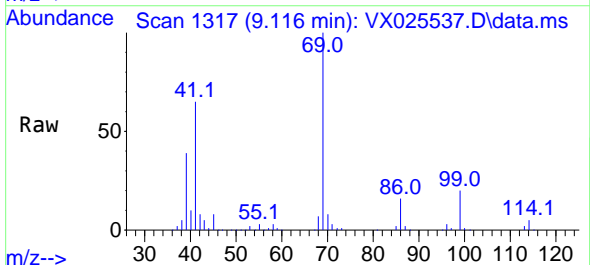

Tgt Ion: 69 Resp: 73849  
 Ion Ratio Lower Upper  
 69 100  
 41 65.1 55.3 82.9  
 39 38.4 30.2 45.4

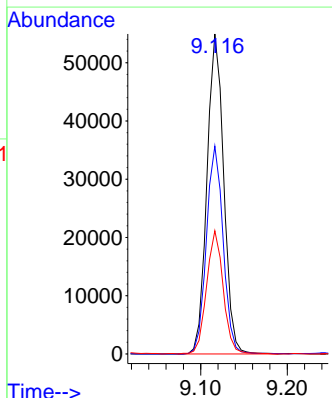
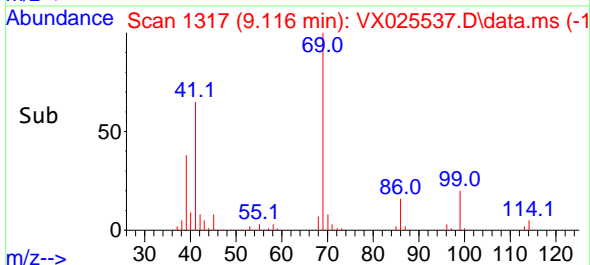



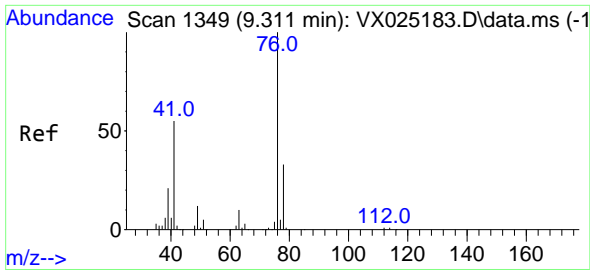

#57  
 1,3-Dichloropropane  
 Concen: 54.762 ug/l  
 RT: 9.311 min Scan# 111  
 Delta R.T. 0.000 min  
 Lab File: VX025537.D  
 Acq: 06 Dec 2021 10:14

Instrument :  
 MSVOA\_X  
 ClientSampleId :

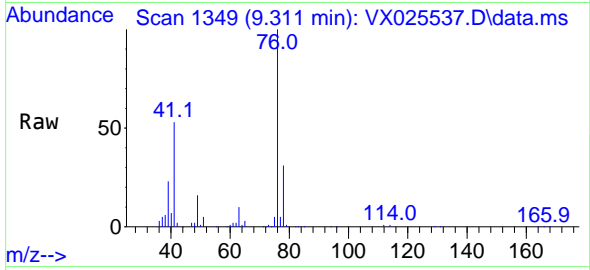

Tgt Ion: 76 Resp: 80683  
 Ion Ratio Lower Upper  
 76 100  
 78 31.8 25.8 38.8

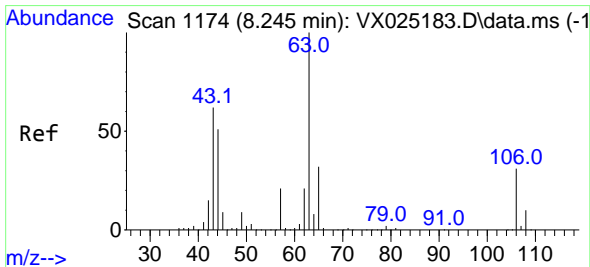
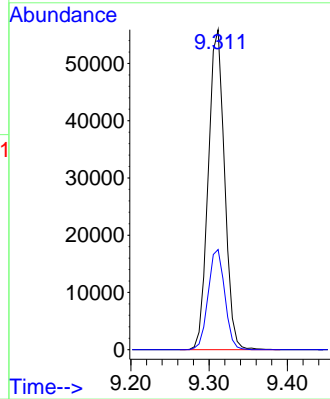
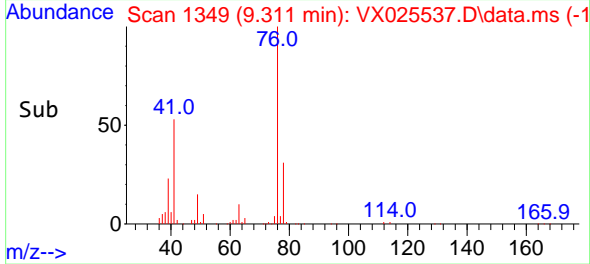

#58  
 2-Chloroethyl Vinyl ether  
 Concen: 271.160 ug/l  
 RT: 8.245 min Scan# 1174  
 Delta R.T. -0.000 min  
 Lab File: VX025537.D  
 Acq: 06 Dec 2021 10:14

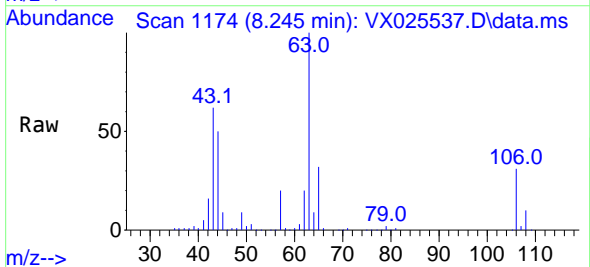

Tgt Ion: 63 Resp: 181987  
 Ion Ratio Lower Upper  
 63 100  
 106 31.4 22.8 34.2

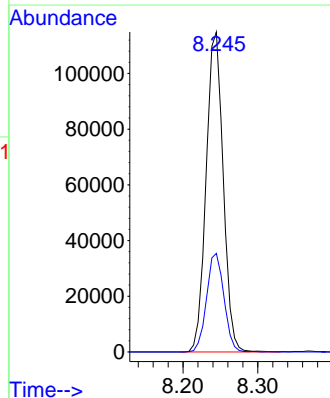
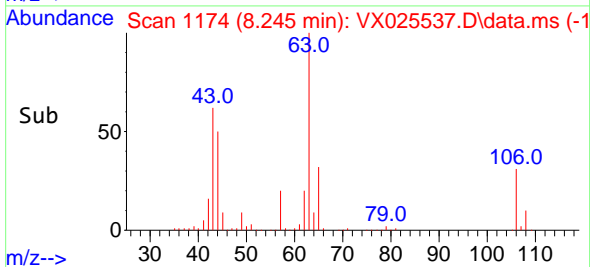

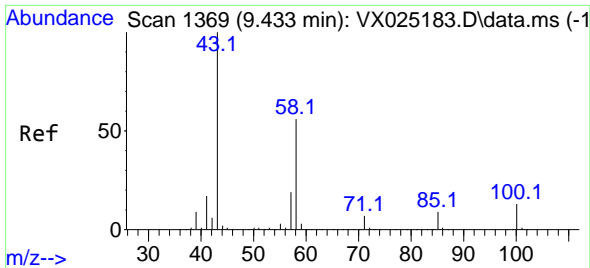

#59  
 2-Hexanone  
 Concen: 256.689 ug/l  
 RT: 9.433 min Scan# 1369  
 Delta R.T. 0.000 min  
 Lab File: VX025537.D  
 Acq: 06 Dec 2021 10:14

Instrument : MSVOA\_X  
 ClientSampleId :

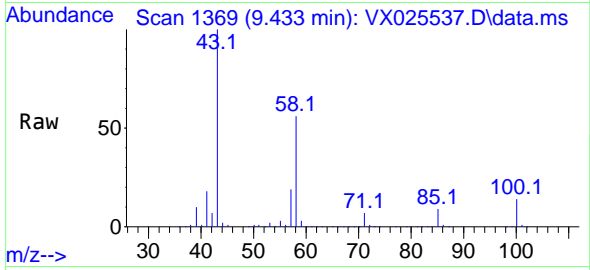

Tgt Ion: 43 Resp: 271716  
 Ion Ratio Lower Upper  
 43 100  
 58 55.5 26.6 79.7

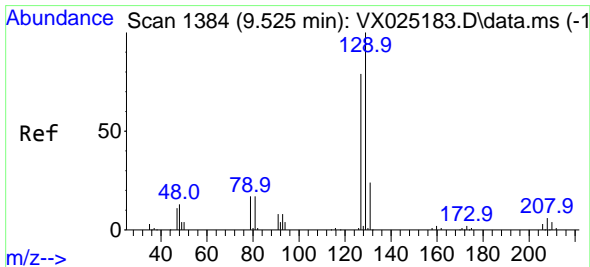
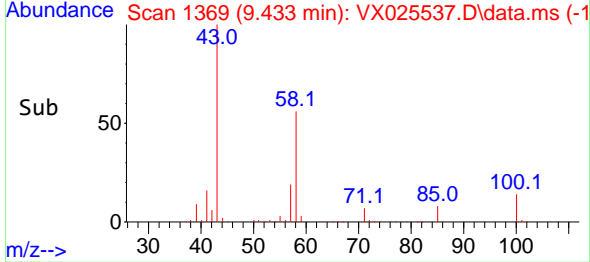
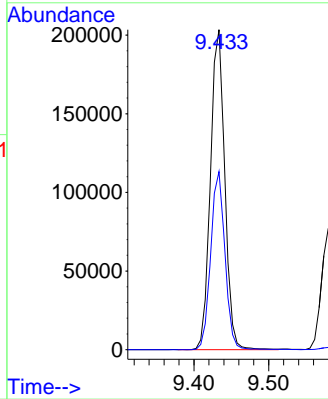

#60  
 Dibromochloromethane  
 Concen: 54.395 ug/l  
 RT: 9.525 min Scan# 1384  
 Delta R.T. -0.000 min  
 Lab File: VX025537.D  
 Acq: 06 Dec 2021 10:14

Tgt Ion: 129 Resp: 55652  
 Ion Ratio Lower Upper  
 129 100  
 127 76.3 38.5 115.5

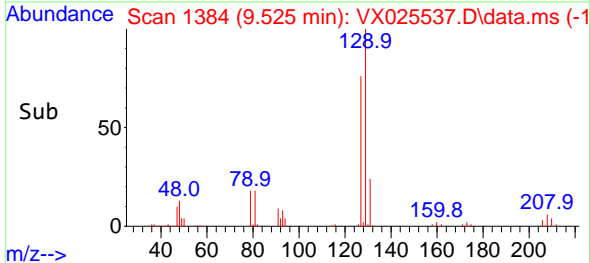
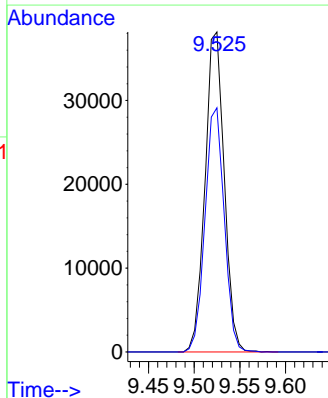
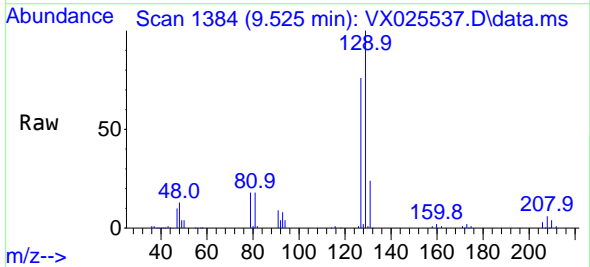

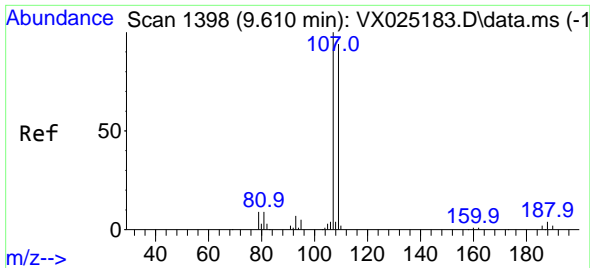

#61  
 1,2-Dibromoethane  
 Concen: 53.993 ug/l  
 RT: 9.610 min Scan# 11  
 Delta R.T. 0.000 min  
 Lab File: VX025537.D  
 Acq: 06 Dec 2021 10:14

Instrument :  
 MSVOA\_X  
 ClientSampleId :

Tgt Ion:107 Resp: 51983  
 Ion Ratio Lower Upper  
 107 100  
 109 95.8 74.4 111.6

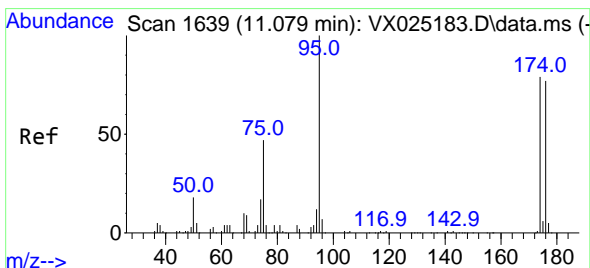
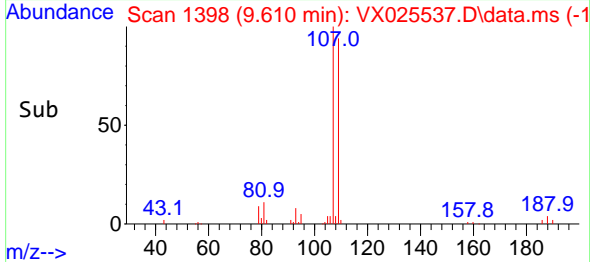
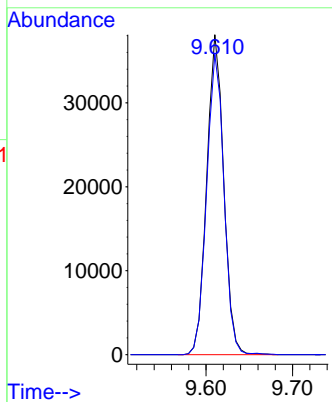
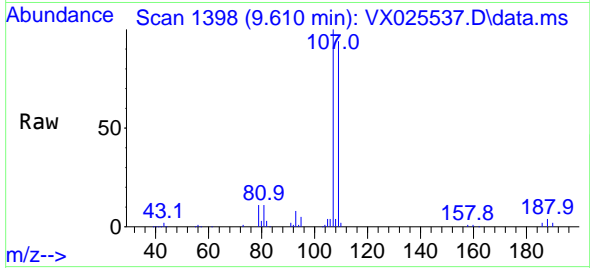

#62  
 4-Bromofluorobenzene  
 Concen: 48.936 ug/l  
 RT: 11.079 min Scan# 1639  
 Delta R.T. 0.000 min  
 Lab File: VX025537.D  
 Acq: 06 Dec 2021 10:14

Tgt Ion: 95 Resp: 55358  
 Ion Ratio Lower Upper  
 95 100  
 174 84.5 0.0 158.0  
 176 82.2 0.0 153.6

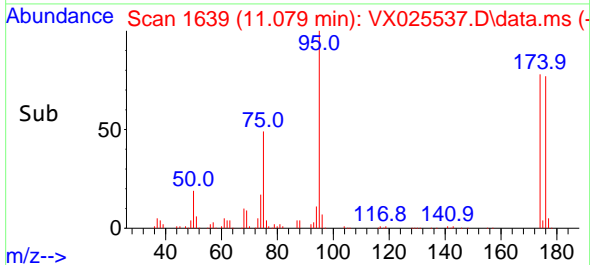
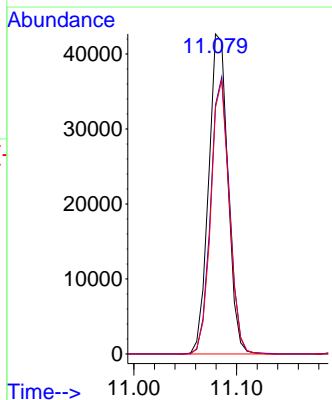
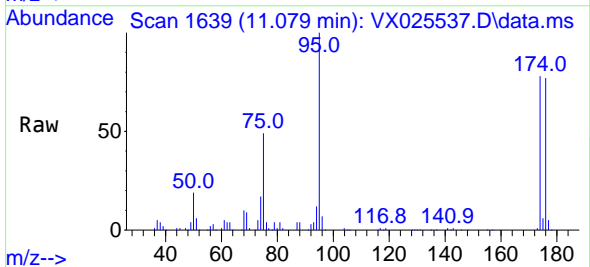

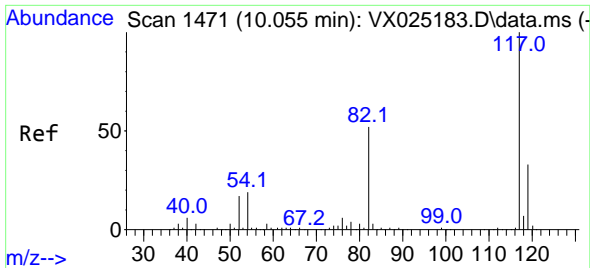

#63  
 Chlorobenzene-d5  
 Concen: 50.000 ug/l  
 RT: 10.055 min Scan# 1471  
 Delta R.T. 0.000 min  
 Lab File: VX025537.D  
 Acq: 06 Dec 2021 10:14

Instrument : MSVOA\_X  
 ClientSampleId :

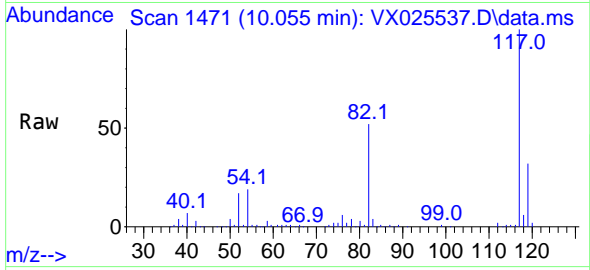

Tgt Ion:117 Resp: 119899  
 Ion Ratio Lower Upper  
 117 100  
 82 52.5 44.6 67.0  
 119 31.9 24.8 37.2

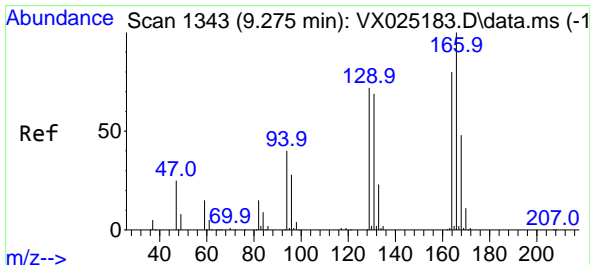
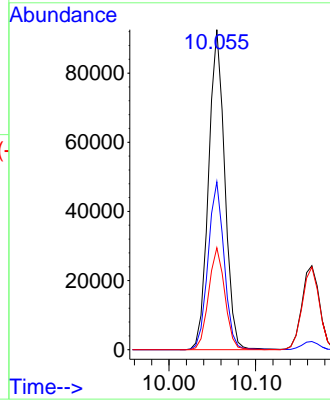
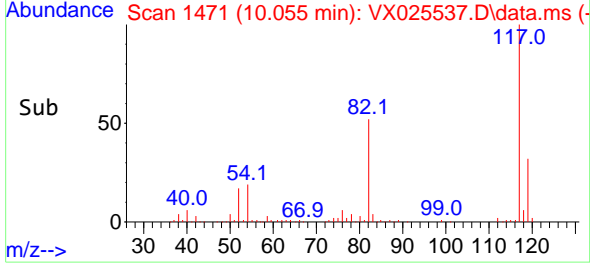

#64  
 Tetrachloroethene  
 Concen: 55.460 ug/l  
 RT: 9.275 min Scan# 1343  
 Delta R.T. -0.000 min  
 Lab File: VX025537.D  
 Acq: 06 Dec 2021 10:14

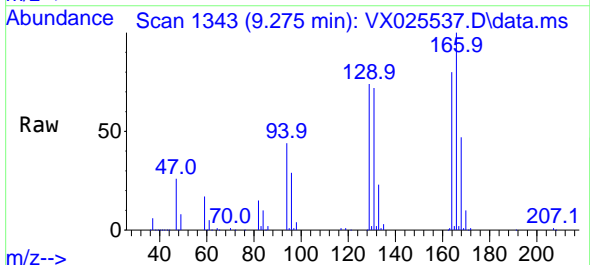

Tgt Ion:164 Resp: 54833  
 Ion Ratio Lower Upper  
 164 100  
 166 125.5 103.2 154.8  
 129 92.3 81.0 121.4  
 131 89.8 76.6 115.0

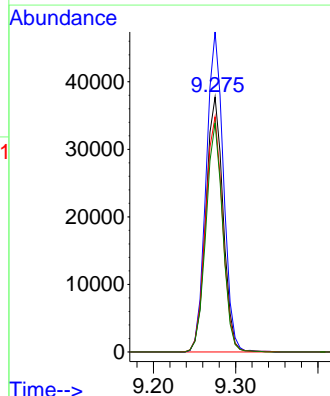
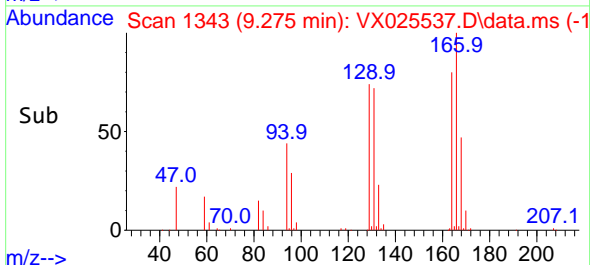

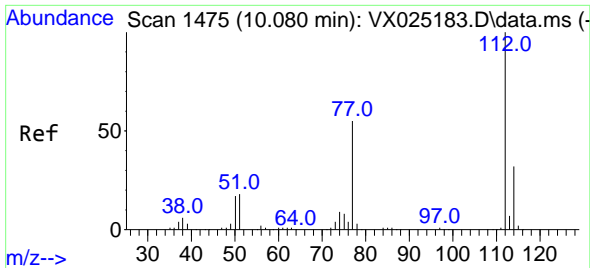

#65  
 Chlorobenzene  
 Concen: 54.651 ug/l  
 RT: 10.080 min Scan# 1475  
 Delta R.T. -0.000 min  
 Lab File: VX025537.D  
 Acq: 06 Dec 2021 10:14

Instrument : MSVOA\_X  
 ClientSampleId :

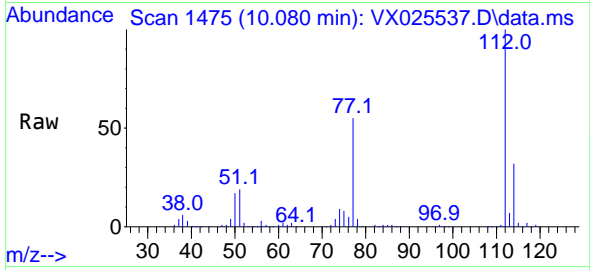

Tgt Ion:112 Resp: 133529  
 Ion Ratio Lower Upper  
 112 100  
 114 31.9 25.8 38.6

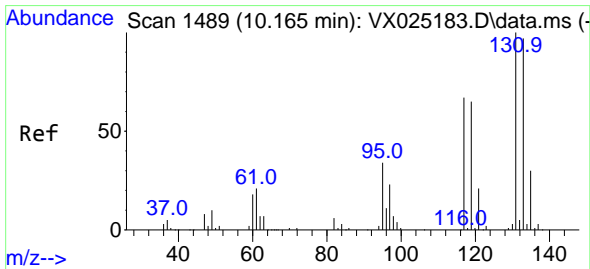
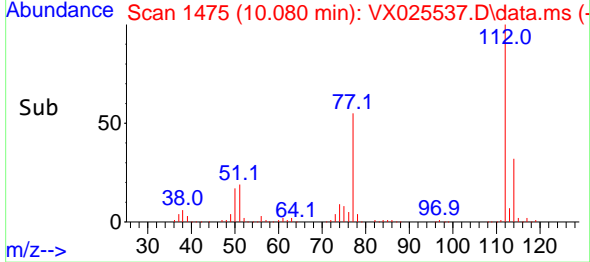
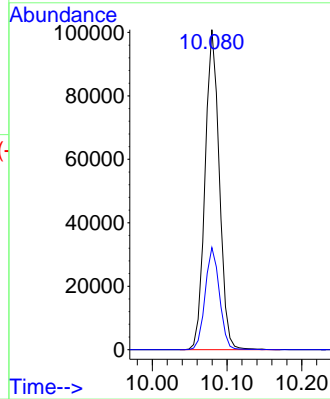

#66  
 1,1,1,2-Tetrachloroethane  
 Concen: 54.100 ug/l  
 RT: 10.165 min Scan# 1489  
 Delta R.T. -0.000 min  
 Lab File: VX025537.D  
 Acq: 06 Dec 2021 10:14

Tgt Ion:131 Resp: 50691  
 Ion Ratio Lower Upper  
 131 100  
 133 94.6 48.1 144.4  
 119 64.6 32.0 96.0

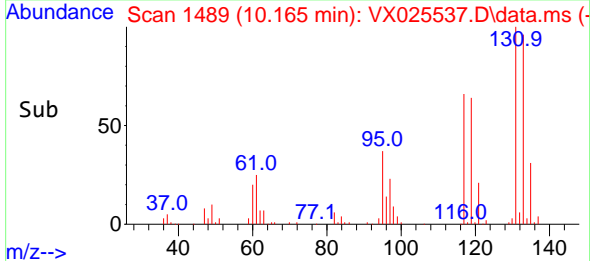
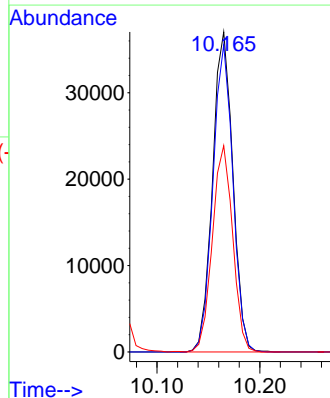
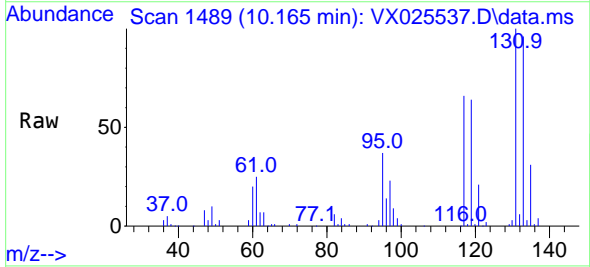

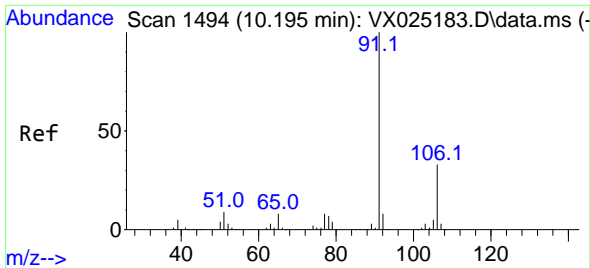

#67  
 Ethyl Benzene  
 Concen: 54.694 ug/l  
 RT: 10.195 min Scan# 1494  
 Delta R.T. 0.000 min  
 Lab File: VX025537.D  
 Acq: 06 Dec 2021 10:14

Instrument :  
 MSVOA\_X  
 ClientSampleId :

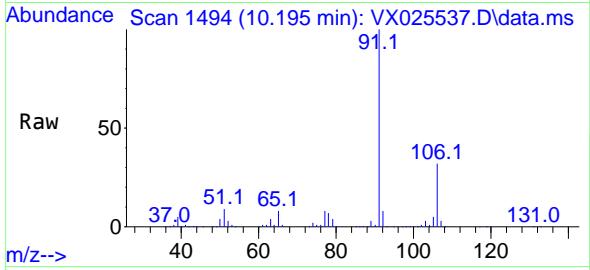

Tgt Ion: 91 Resp: 230937  
 Ion Ratio Lower Upper  
 91 100  
 106 32.1 24.7 37.1

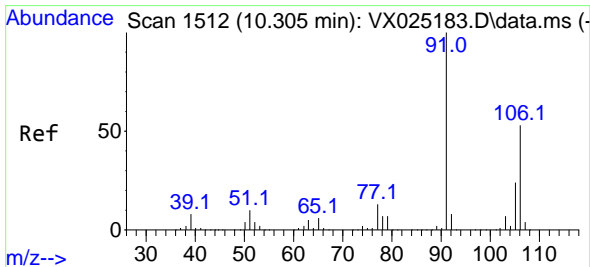
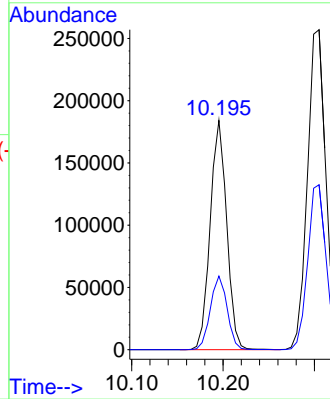
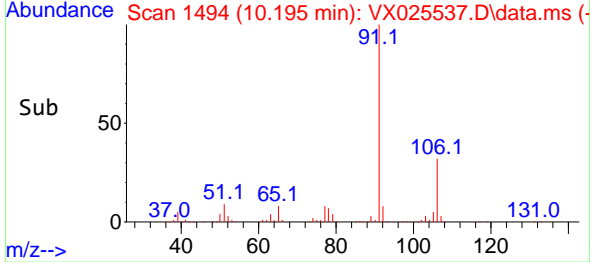

#68  
 m/p-Xylenes  
 Concen: 107.331 ug/l  
 RT: 10.305 min Scan# 1512  
 Delta R.T. 0.000 min  
 Lab File: VX025537.D  
 Acq: 06 Dec 2021 10:14

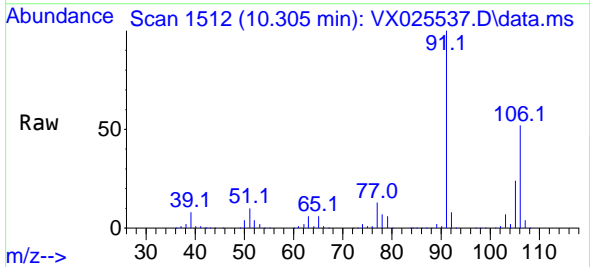

Tgt Ion: 106 Resp: 185107  
 Ion Ratio Lower Upper  
 106 100  
 91 194.6 163.4 245.0

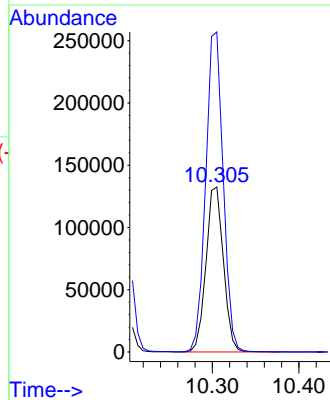
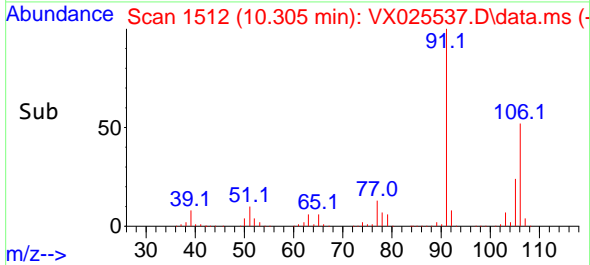

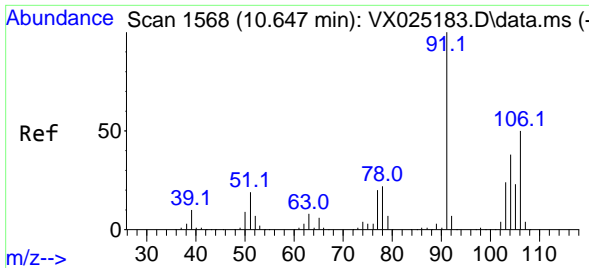

#69  
 o-Xylene  
 Concen: 54.000 ug/l  
 RT: 10.640 min Scan# 111  
 Delta R.T. -0.007 min  
 Lab File: VX025537.D  
 Acq: 06 Dec 2021 10:14

Instrument : MSVOA\_X  
 ClientSampleId :

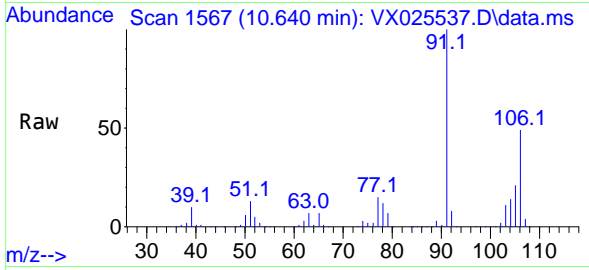

Tgt Ion:106 Resp: 91151  
 Ion Ratio Lower Upper  
 106 100  
 91 205.1 109.5 328.4

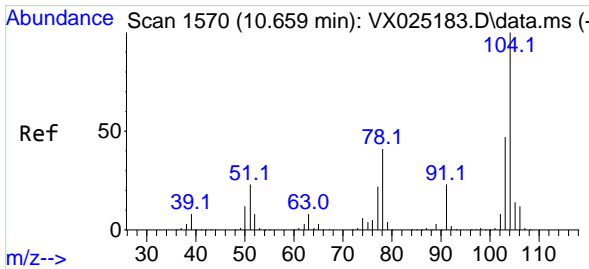
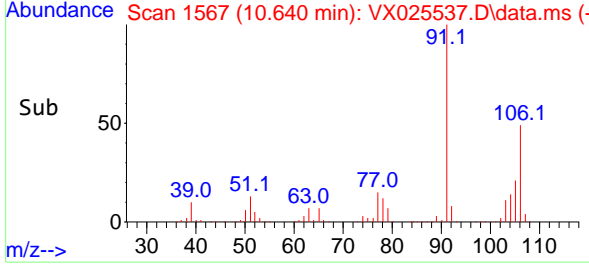
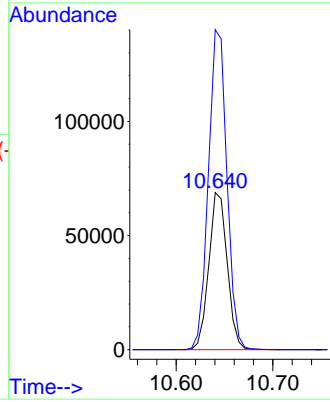

#70  
 Styrene  
 Concen: 54.990 ug/l  
 RT: 10.659 min Scan# 1570  
 Delta R.T. -0.000 min  
 Lab File: VX025537.D  
 Acq: 06 Dec 2021 10:14

Tgt Ion:104 Resp: 153344  
 Ion Ratio Lower Upper  
 104 100  
 78 47.3 41.3 61.9  
 103 54.2 43.5 65.3

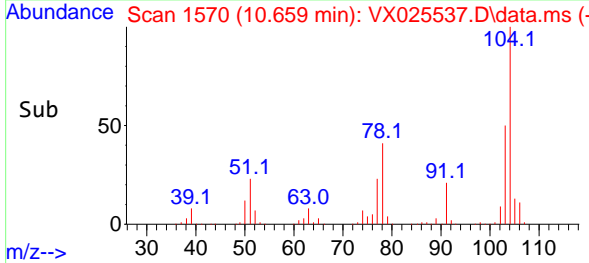
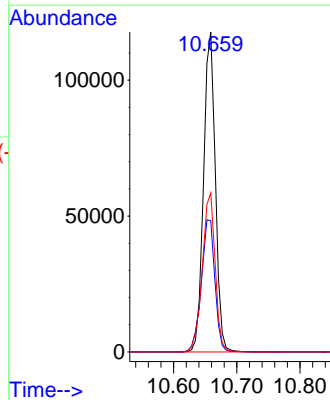
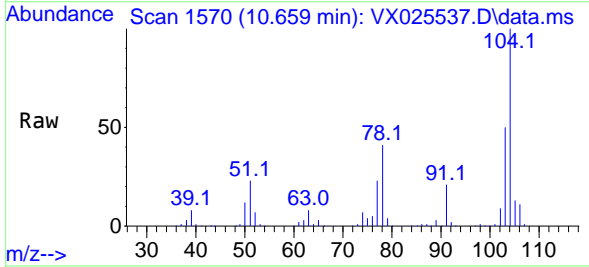

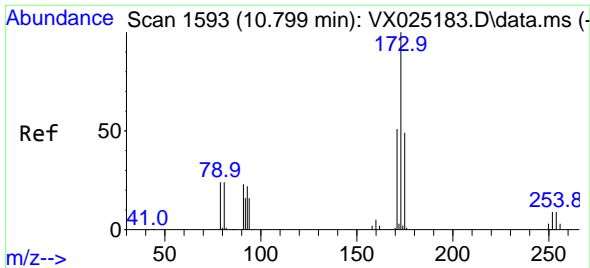

#71  
 Bromoform  
 Concen: 50.489 ug/l  
 RT: 10.799 min Scan# 1593  
 Delta R.T. -0.000 min  
 Lab File: VX025537.D  
 Acq: 06 Dec 2021 10:14

Instrument : MSVOA\_X  
 ClientSampleId :

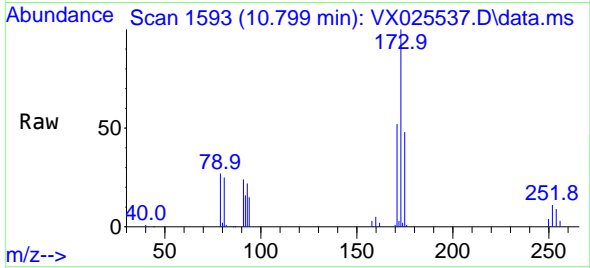

Tgt Ion:173 Resp: 41072  
 Ion Ratio Lower Upper  
 173 100  
 175 48.5 24.3 73.0  
 254 0.0 0.0 0.0

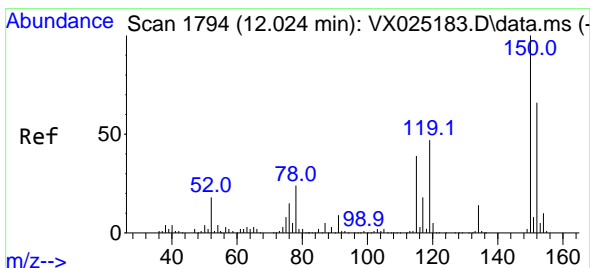
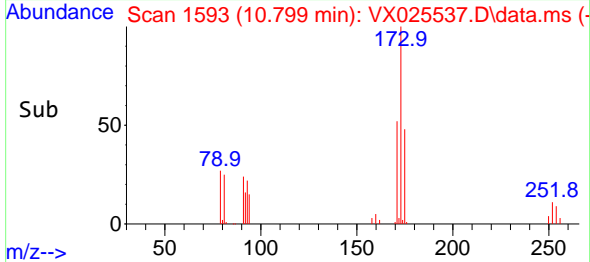
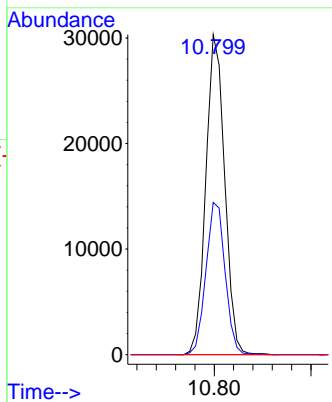

#72  
 1,4-Dichlorobenzene-d4  
 Concen: 50.000 ug/l  
 RT: 12.024 min Scan# 1794  
 Delta R.T. 0.000 min  
 Lab File: VX025537.D  
 Acq: 06 Dec 2021 10:14

Tgt Ion:152 Resp: 62840  
 Ion Ratio Lower Upper  
 152 100  
 115 82.5 43.3 129.8  
 150 177.9 0.0 351.2

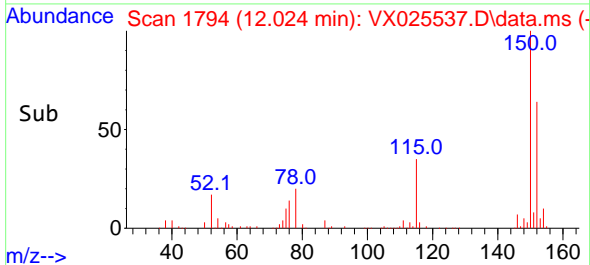
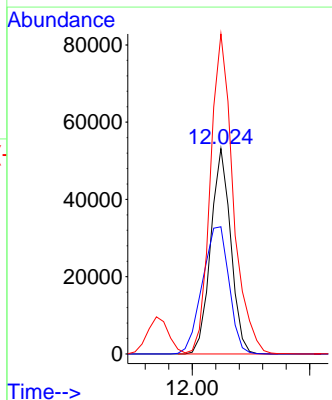
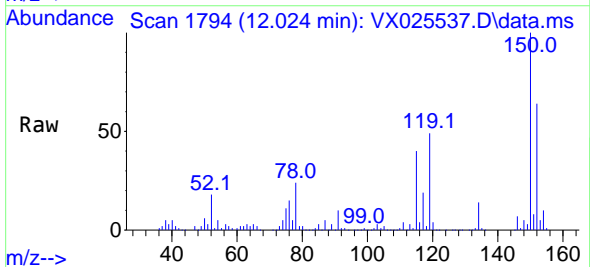



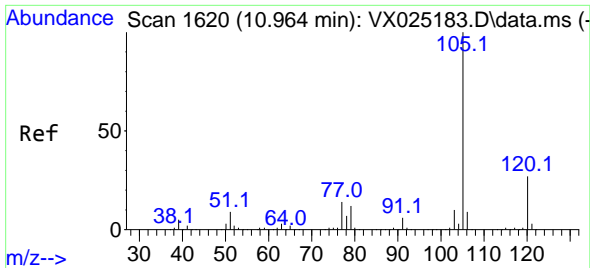

#73  
 Isopropylbenzene  
 Concen: 52.867 ug/l  
 RT: 10.964 min Scan# 1620  
 Delta R.T. -0.000 min  
 Lab File: VX025537.D  
 Acq: 06 Dec 2021 10:14

Instrument : MSVOA\_X  
 ClientSampleId :

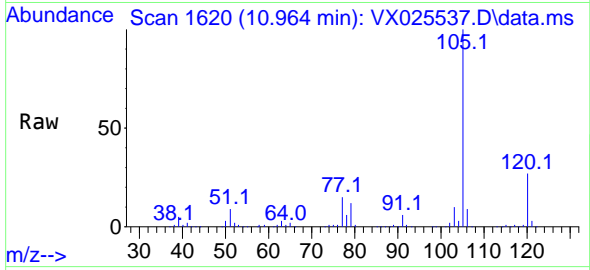

Tgt Ion:105 Resp: 236767  
 Ion Ratio Lower Upper  
 105 100  
 120 27.8 13.3 39.8

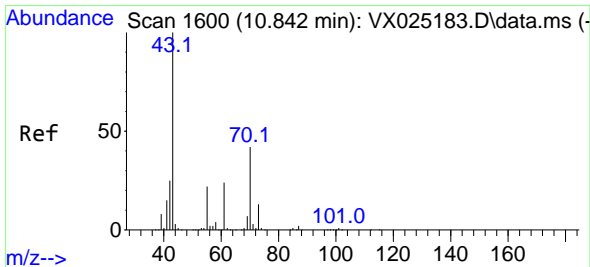
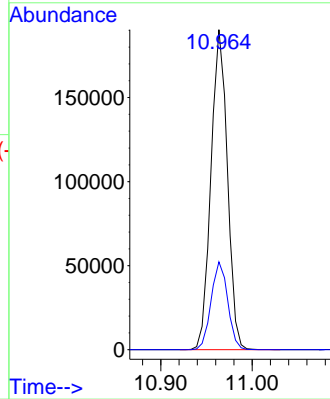
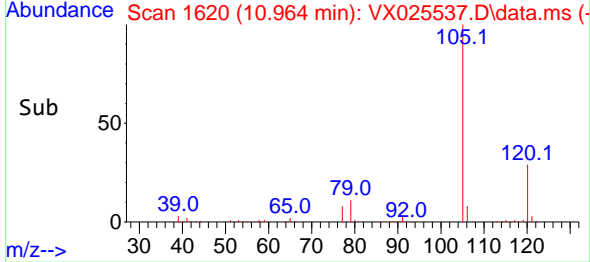

#74  
 N-ethyl acetate  
 Concen: 49.031 ug/l  
 RT: 10.842 min Scan# 1600  
 Delta R.T. -0.000 min  
 Lab File: VX025537.D  
 Acq: 06 Dec 2021 10:14

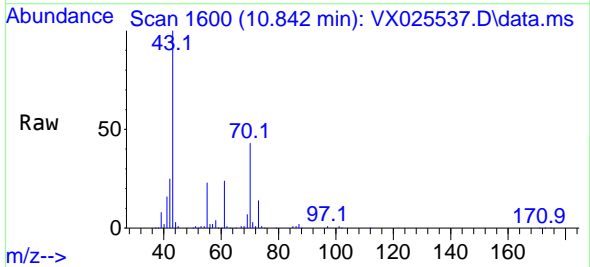

Tgt Ion: 43 Resp: 94978  
 Ion Ratio Lower Upper  
 43 100  
 70 43.7 33.7 50.5  
 55 23.3 19.7 29.5  
 61 24.3 19.0 28.4

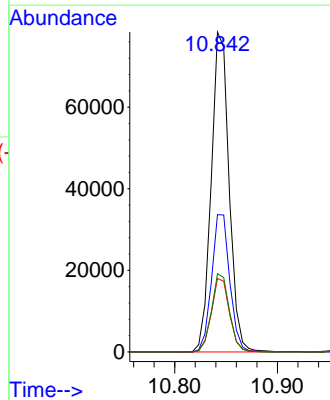
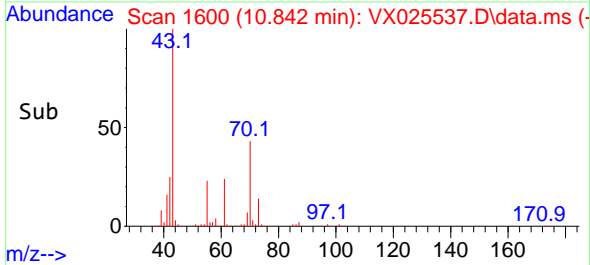

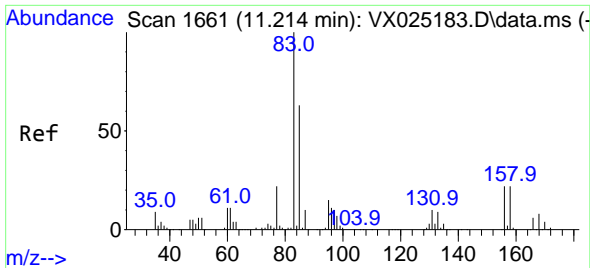

#75  
 1,1,2,2-Tetrachloroethane  
 Concen: 51.343 ug/l  
 RT: 11.214 min Scan# 1661  
 Delta R.T. -0.000 min  
 Lab File: VX025537.D  
 Acq: 06 Dec 2021 10:14

Instrument : MSVOA\_X  
 ClientSampleId :

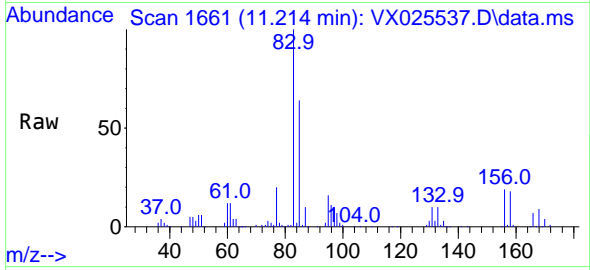

Tgt Ion: 83 Resp: 74377  
 Ion Ratio Lower Upper  
 83 100  
 131 10.7 5.3 16.1  
 85 63.1 32.3 96.9

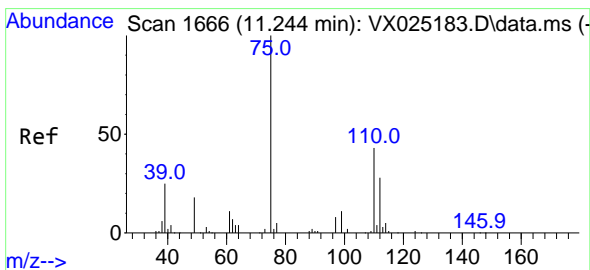
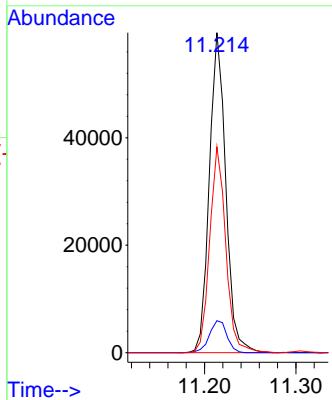
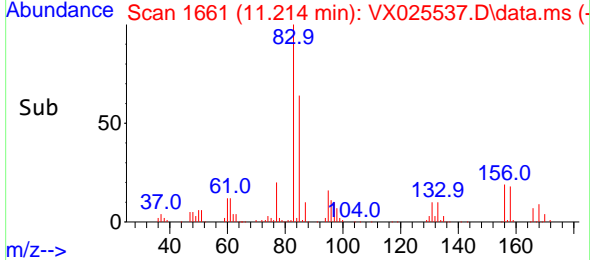

#76  
 1,2,3-Trichloropropane  
 Concen: 64.087 ug/l  
 RT: 11.238 min Scan# 1665  
 Delta R.T. -0.006 min  
 Lab File: VX025537.D  
 Acq: 06 Dec 2021 10:14

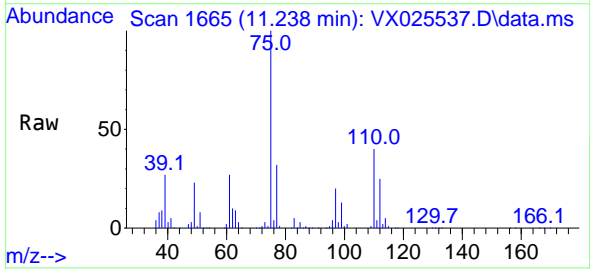

Tgt Ion: 75 Resp: 82469  
 Ion Ratio Lower Upper  
 75 100  
 77 31.1 20.0 59.9

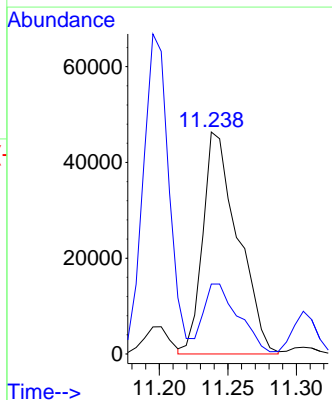
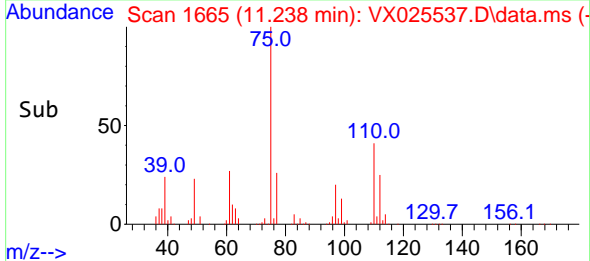

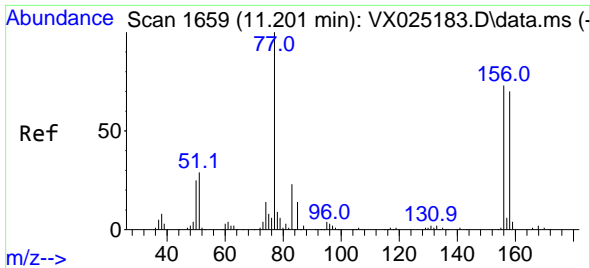

#77  
 Bromobenzene  
 Concen: 52.614 ug/l  
 RT: 11.201 min Scan# 1659  
 Delta R.T. 0.000 min  
 Lab File: VX025537.D  
 Acq: 06 Dec 2021 10:14

Instrument :  
 MSVOA\_X  
 ClientSampleId :

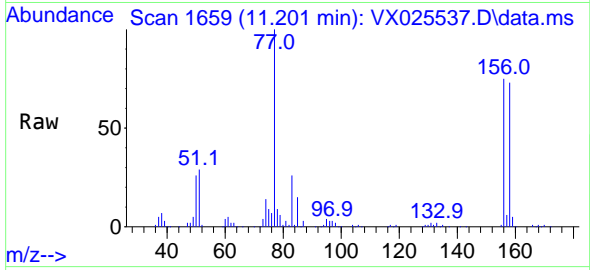

Tgt Ion:156 Resp: 60598  
 Ion Ratio Lower Upper  
 156 100  
 77 145.5 78.3 234.8  
 158 97.5 48.9 146.6

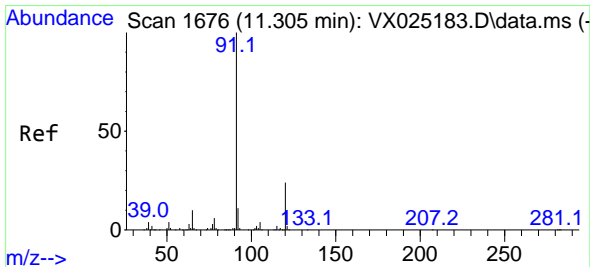
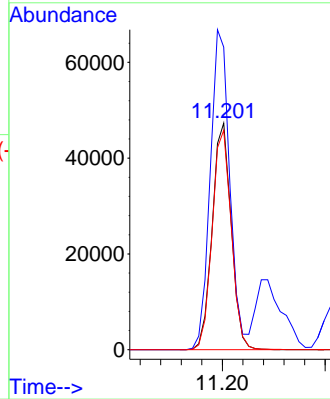
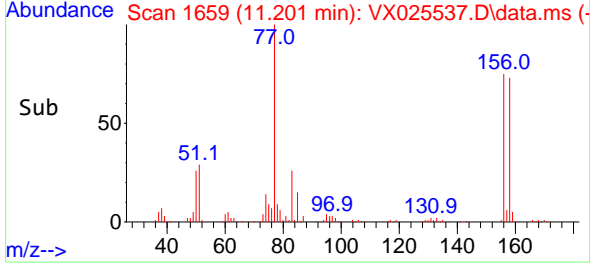

#78  
 n-propylbenzene  
 Concen: 54.892 ug/l  
 RT: 11.305 min Scan# 1676  
 Delta R.T. -0.000 min  
 Lab File: VX025537.D  
 Acq: 06 Dec 2021 10:14

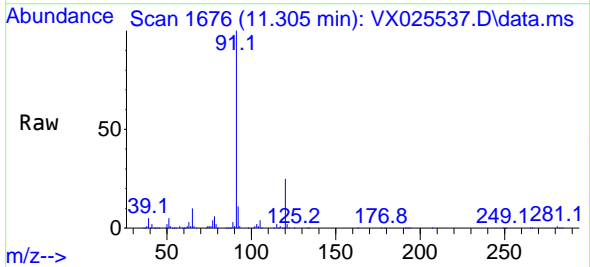

Tgt Ion: 91 Resp: 275948  
 Ion Ratio Lower Upper  
 91 100  
 120 24.8 11.7 35.0

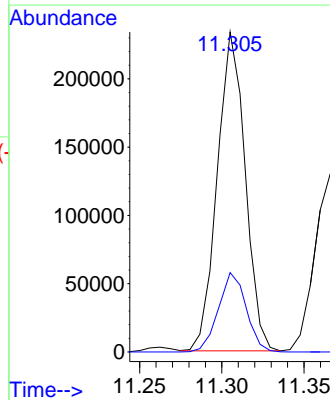
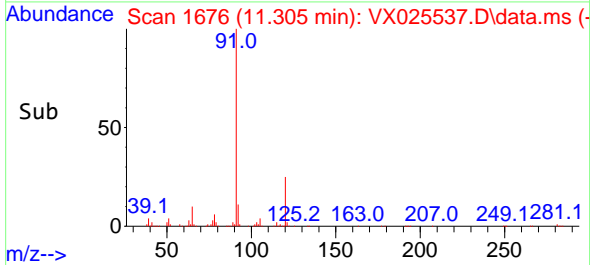

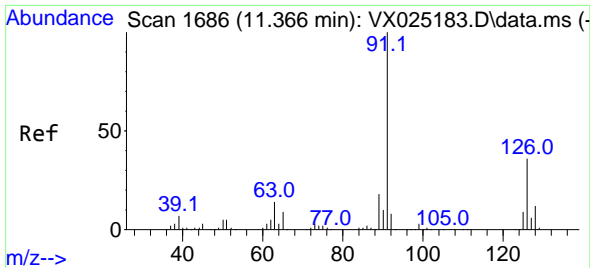

#79  
 2-Chlorotoluene  
 Concen: 52.880 ug/l  
 RT: 11.366 min Scan# 1  
 Delta R.T. -0.000 min  
 Lab File: VX025537.D  
 Acq: 06 Dec 2021 10:14

Instrument :  
 MSVOA\_X  
 ClientSampleId :

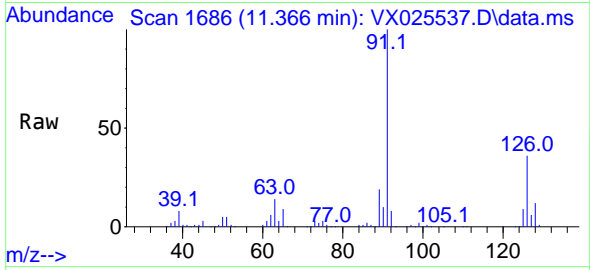

Tgt Ion: 91 Resp: 161840  
 Ion Ratio Lower Upper  
 91 100  
 126 36.4 17.0 50.9

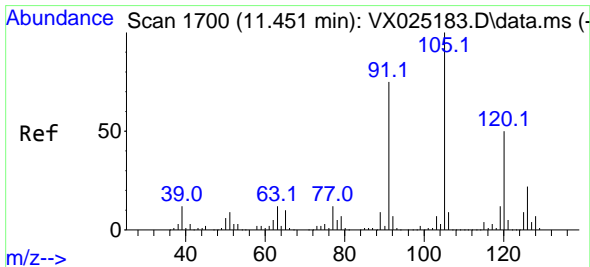
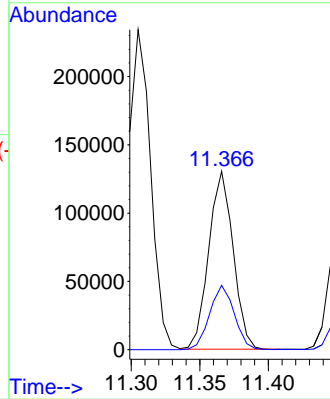
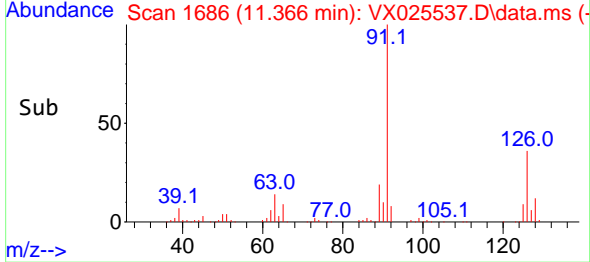

#80  
 1,3,5-Trimethylbenzene  
 Concen: 53.275 ug/l  
 RT: 11.451 min Scan# 1700  
 Delta R.T. 0.000 min  
 Lab File: VX025537.D  
 Acq: 06 Dec 2021 10:14

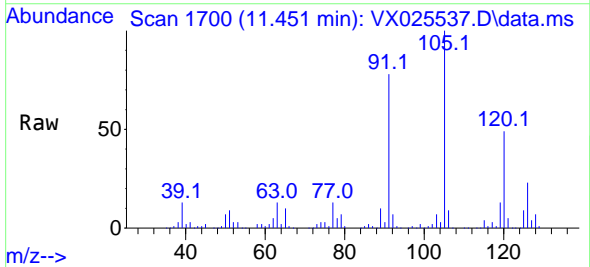

Tgt Ion: 105 Resp: 200556  
 Ion Ratio Lower Upper  
 105 100  
 120 49.9 23.8 71.5

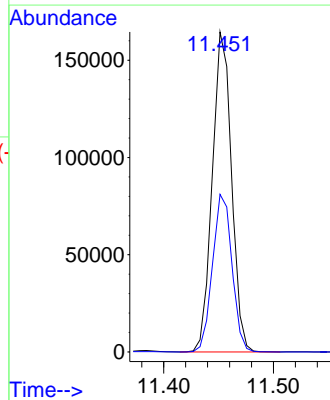
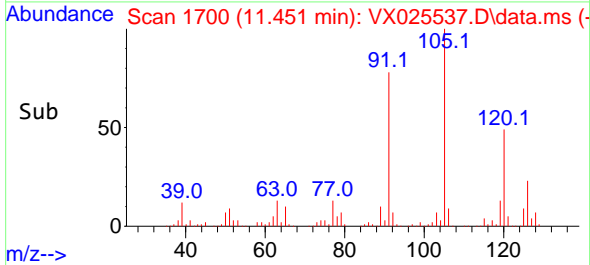

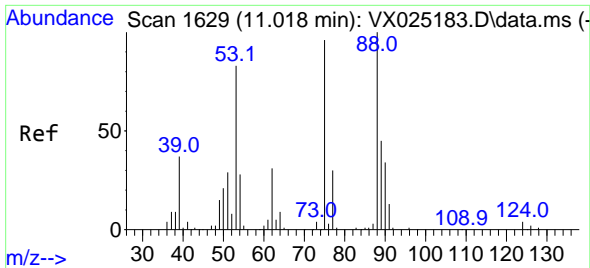

#81  
 trans-1,4-Dichloro-2-butene  
 Concen: 46.206 ug/l  
 RT: 11.018 min Scan# 1  
 Delta R.T. 0.000 min  
 Lab File: VX025537.D  
 Acq: 06 Dec 2021 10:14

Instrument :  
 MSVOA\_X  
 ClientSampleId :

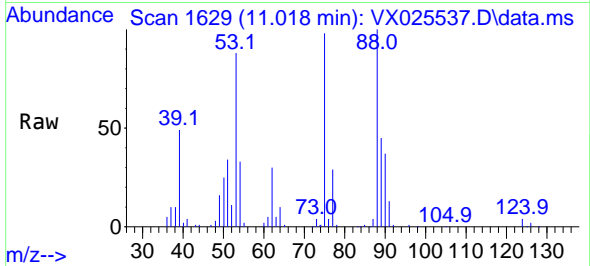

Tgt Ion: 75 Resp: 23603  
 Ion Ratio Lower Upper  
 75 100  
 53 92.1 81.9 122.9  
 89 46.5 38.2 57.2

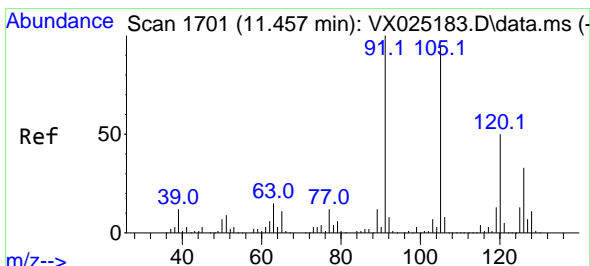
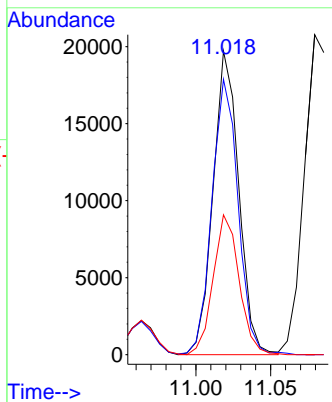
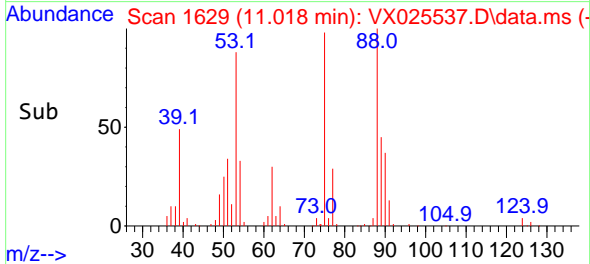

#82  
 4-Chlorotoluene  
 Concen: 53.639 ug/l  
 RT: 11.457 min Scan# 1701  
 Delta R.T. 0.000 min  
 Lab File: VX025537.D  
 Acq: 06 Dec 2021 10:14

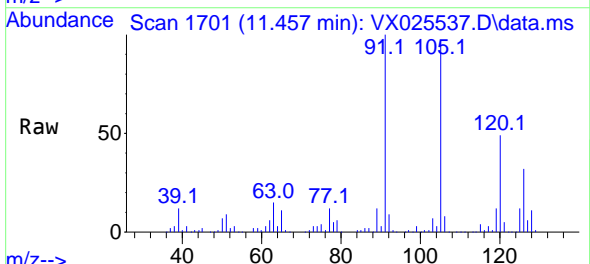

Tgt Ion: 91 Resp: 187395  
 Ion Ratio Lower Upper  
 91 100  
 126 31.7 14.9 44.5

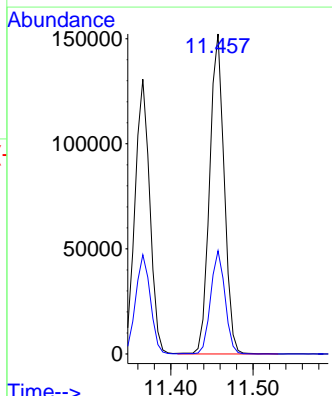
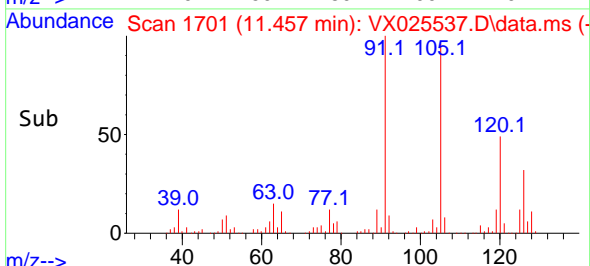

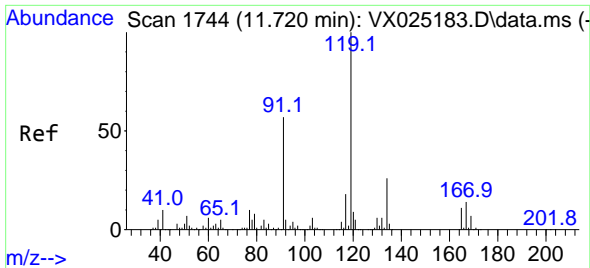

#83  
 tert-Butylbenzene  
 Concen: 52.636 ug/l  
 RT: 11.720 min Scan# 1744  
 Delta R.T. -0.000 min  
 Lab File: VX025537.D  
 Acq: 06 Dec 2021 10:14

Instrument : MSVOA\_X  
 ClientSampleId :

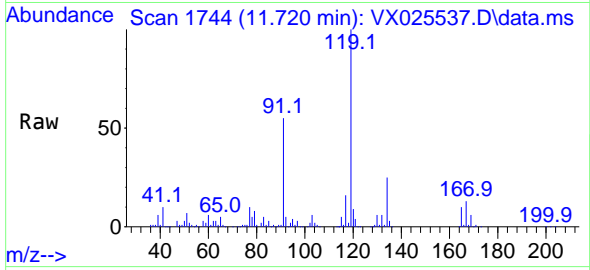

Tgt Ion:119 Resp: 201372  
 Ion Ratio Lower Upper  
 119 100  
 91 56.2 30.3 90.9  
 134 23.9 11.4 34.1

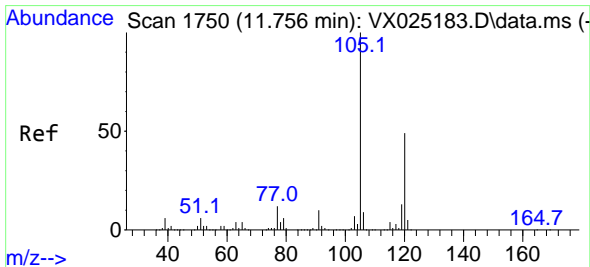
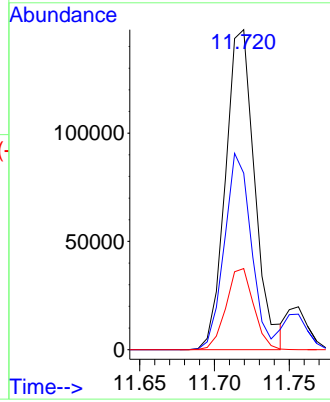
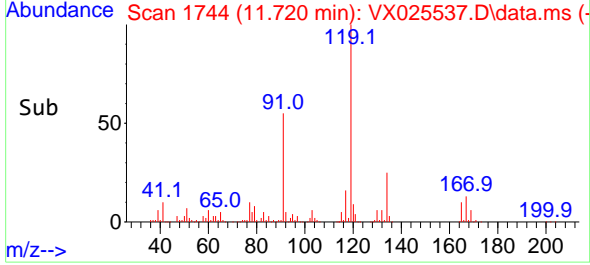

#84  
 1,2,4-Trimethylbenzene  
 Concen: 54.236 ug/l  
 RT: 11.756 min Scan# 1750  
 Delta R.T. 0.000 min  
 Lab File: VX025537.D  
 Acq: 06 Dec 2021 10:14

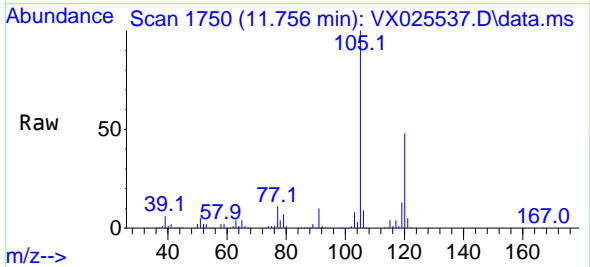

Tgt Ion:105 Resp: 201794  
 Ion Ratio Lower Upper  
 105 100  
 120 46.6 22.1 66.3

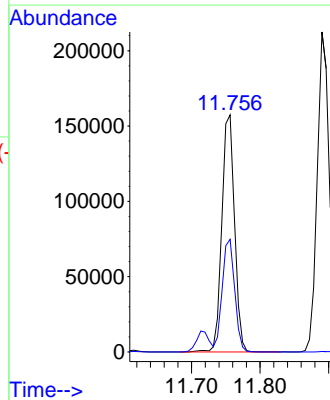
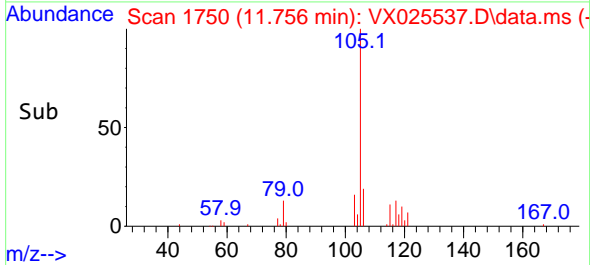

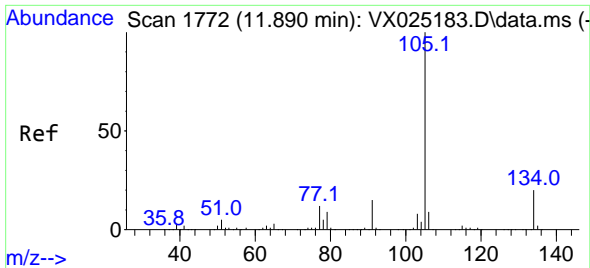

#85  
 sec-Butylbenzene  
 Concen: 55.953 ug/l  
 RT: 11.890 min Scan# 1772  
 Delta R.T. 0.000 min  
 Lab File: VX025537.D  
 Acq: 06 Dec 2021 10:14

Instrument : MSVOA\_X  
 ClientSampleId :

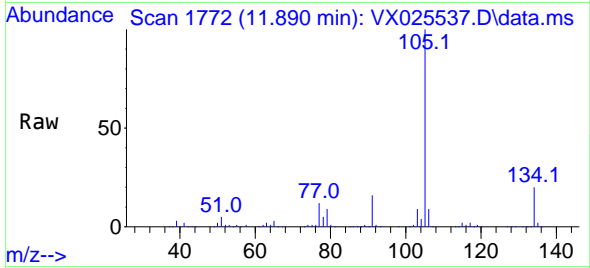

Tgt Ion:105 Resp: 260243  
 Ion Ratio Lower Upper  
 105 100  
 134 20.8 10.2 30.4

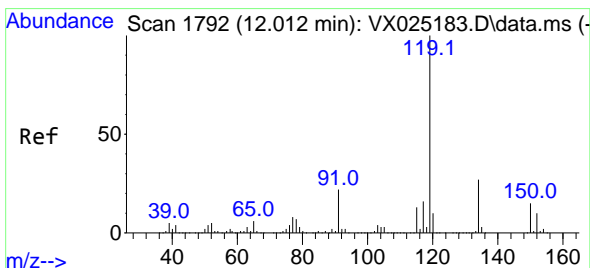
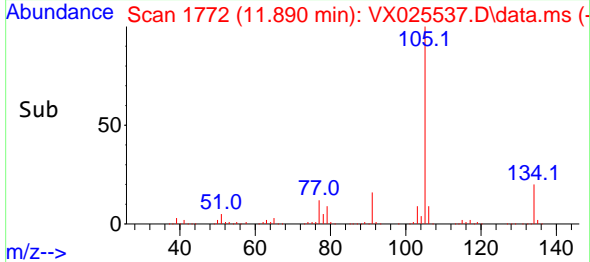
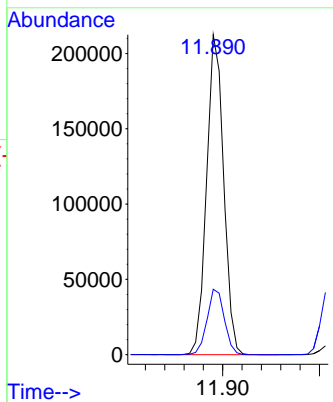

#86  
 p-Isopropyltoluene  
 Concen: 55.087 ug/l  
 RT: 12.012 min Scan# 1792  
 Delta R.T. 0.000 min  
 Lab File: VX025537.D  
 Acq: 06 Dec 2021 10:14

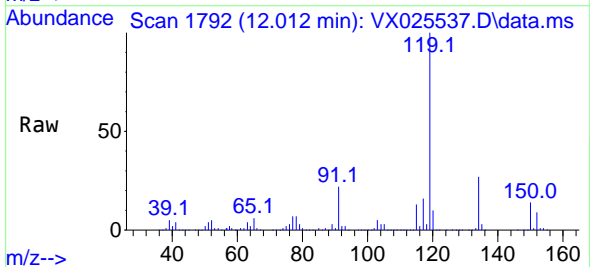

Tgt Ion:119 Resp: 220139  
 Ion Ratio Lower Upper  
 119 100  
 134 27.5 13.2 39.5  
 91 23.0 12.4 37.0

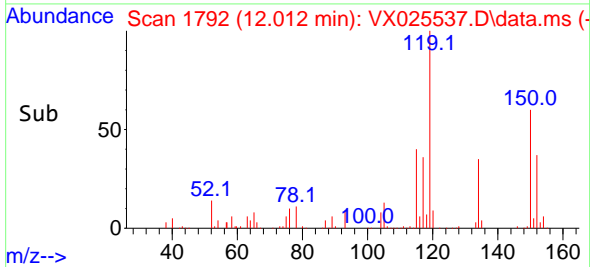
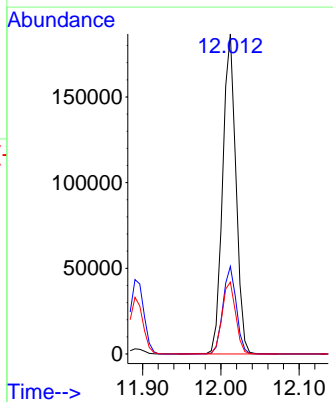

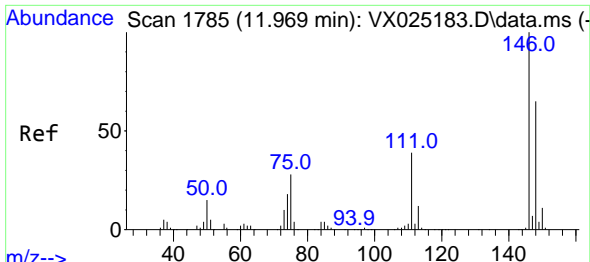

#87  
 1,3-Dichlorobenzene  
 Concen: 54.546 ug/l  
 RT: 11.970 min Scan# 1785  
 Delta R.T. 0.001 min  
 Lab File: VX025537.D  
 Acq: 06 Dec 2021 10:14

Instrument :  
 MSVOA\_X  
 ClientSampleId :

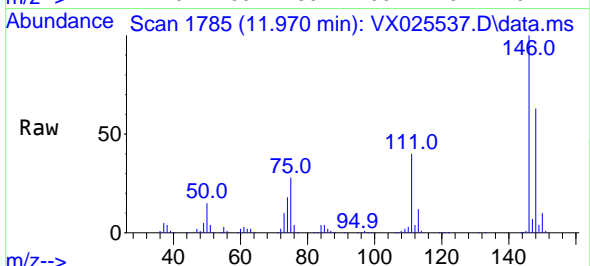

Tgt Ion:146 Resp: 116946  
 Ion Ratio Lower Upper  
 146 100  
 111 39.1 20.6 61.9  
 148 63.8 32.0 96.2

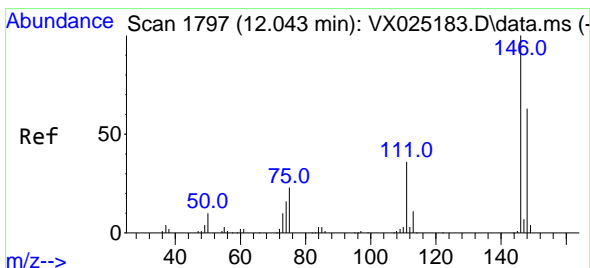
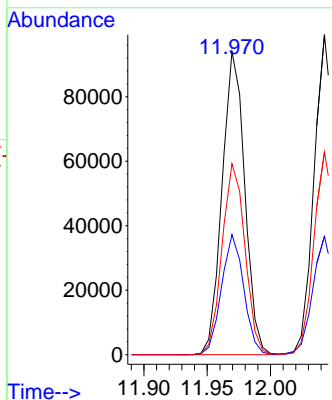
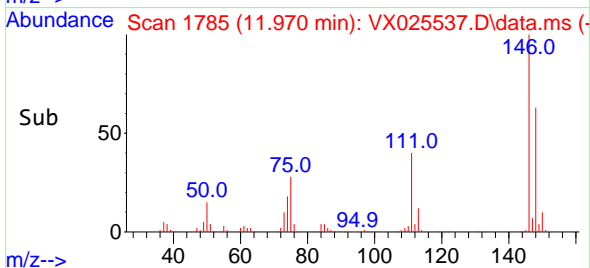

#88  
 1,4-Dichlorobenzene  
 Concen: 54.321 ug/l  
 RT: 12.043 min Scan# 1797  
 Delta R.T. -0.000 min  
 Lab File: VX025537.D  
 Acq: 06 Dec 2021 10:14

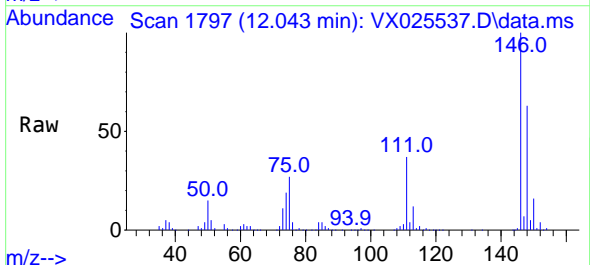

Tgt Ion:146 Resp: 118010  
 Ion Ratio Lower Upper  
 146 100  
 111 37.8 20.4 61.3  
 148 64.2 32.4 97.0

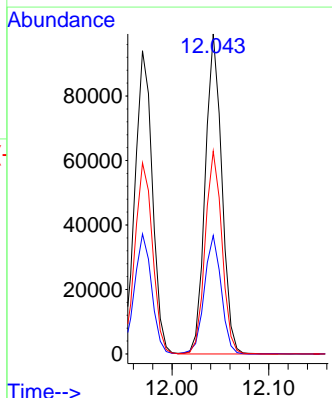
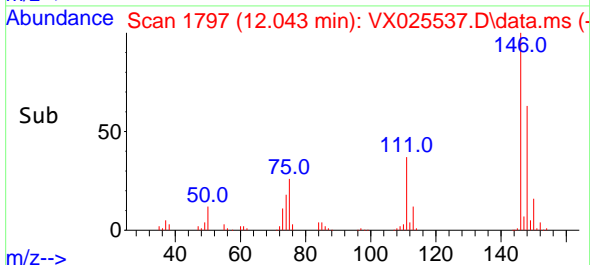



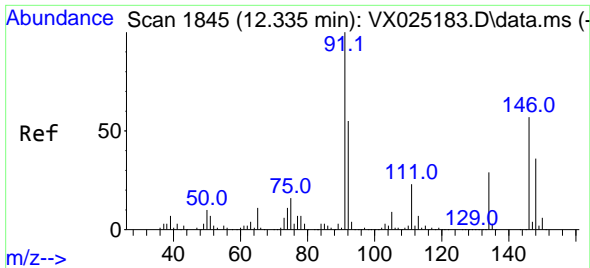

#89  
 n-Butylbenzene  
 Concen: 57.317 ug/l  
 RT: 12.335 min Scan# 1845  
 Delta R.T. 0.000 min  
 Lab File: VX025537.D  
 Acq: 06 Dec 2021 10:14

Instrument : MSVOA\_X  
 ClientSampleId :

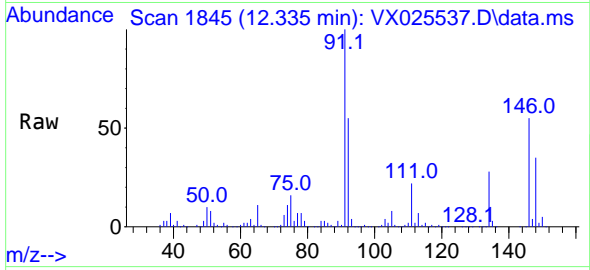

Tgt Ion: 91 Resp: 193061  
 Ion Ratio Lower Upper  
 91 100  
 92 54.6 26.3 78.8  
 134 28.2 13.0 38.9

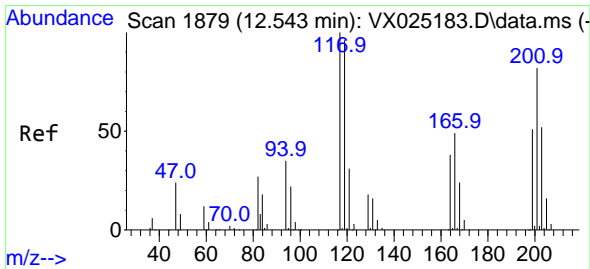
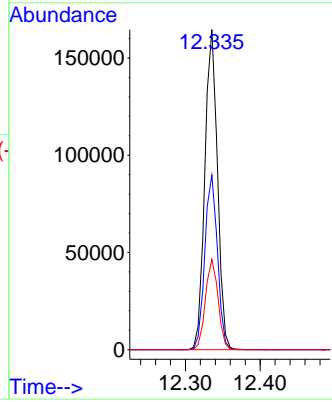
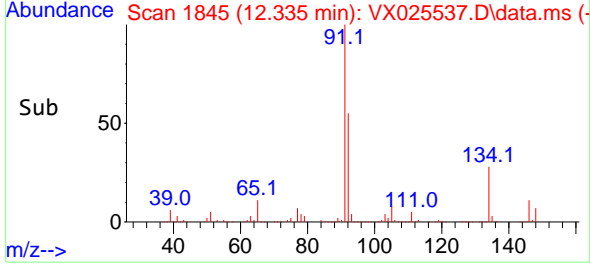

#90  
 Hexachloroethane  
 Concen: 49.771 ug/l  
 RT: 12.543 min Scan# 1879  
 Delta R.T. -0.000 min  
 Lab File: VX025537.D  
 Acq: 06 Dec 2021 10:14

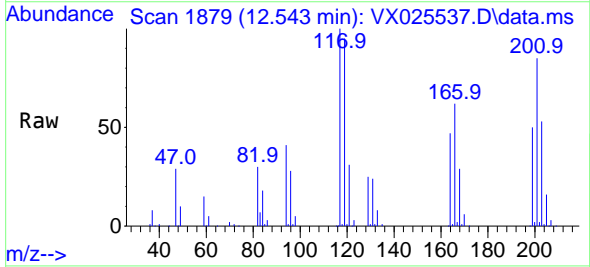

Tgt Ion: 117 Resp: 36653  
 Ion Ratio Lower Upper  
 117 100  
 201 78.3 38.9 116.6

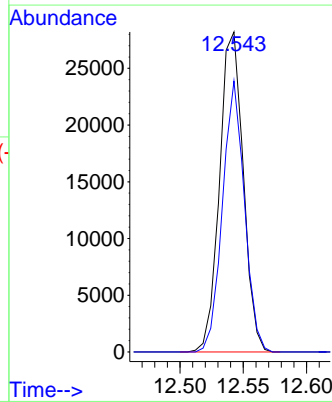
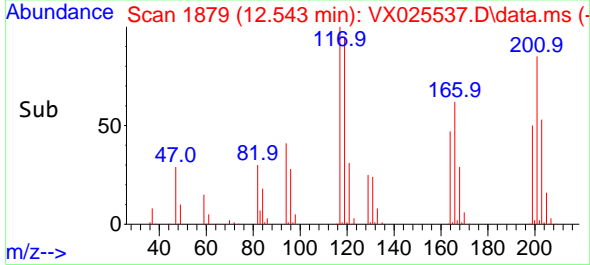

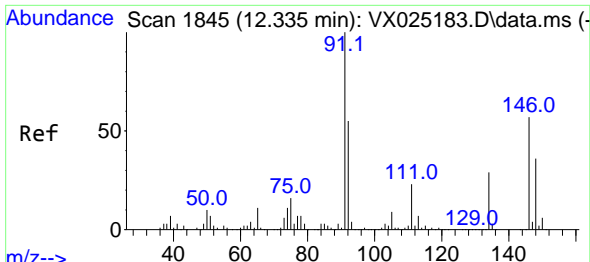

#91  
 1,2-Dichlorobenzene  
 Concen: 54.229 ug/l  
 RT: 12.335 min Scan# 1845  
 Delta R.T. 0.000 min  
 Lab File: VX025537.D  
 Acq: 06 Dec 2021 10:14

Instrument : MSVOA\_X  
 ClientSampleId :

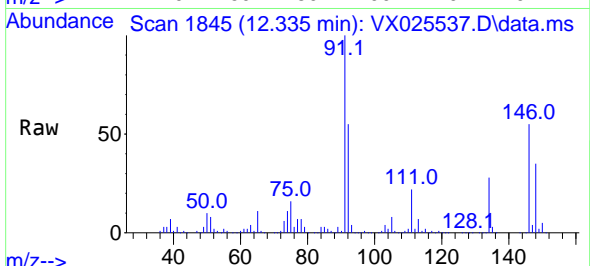

Tgt Ion:146 Resp: 113309  
 Ion Ratio Lower Upper  
 146 100  
 111 39.6 21.2 63.6  
 148 63.7 32.1 96.5

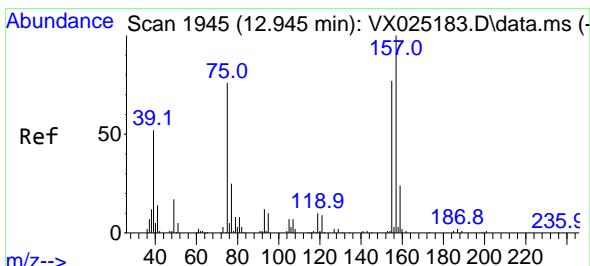
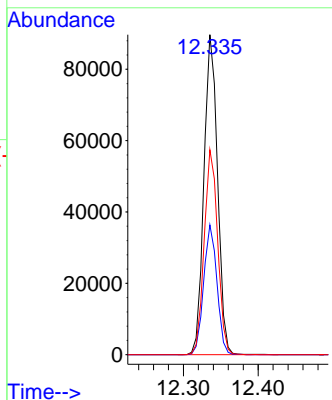
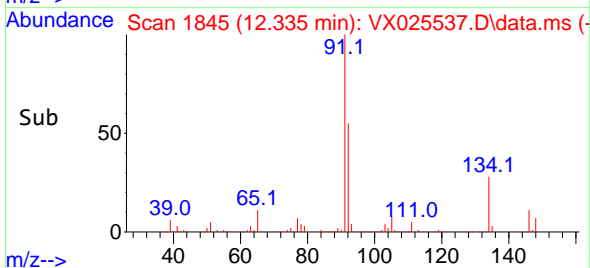

#92  
 1,2-Dibromo-3-Chloropropane  
 Concen: 50.441 ug/l  
 RT: 12.945 min Scan# 1945  
 Delta R.T. -0.000 min  
 Lab File: VX025537.D  
 Acq: 06 Dec 2021 10:14

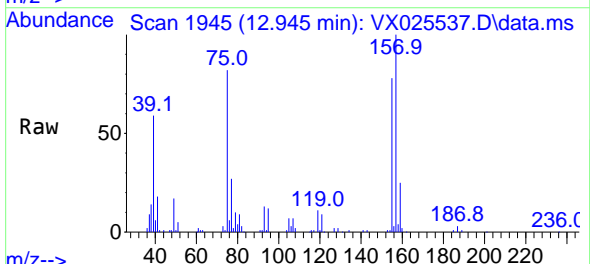

Tgt Ion: 75 Resp: 15263  
 Ion Ratio Lower Upper  
 75 100  
 155 97.2 43.1 129.3  
 157 125.8 53.6 160.9

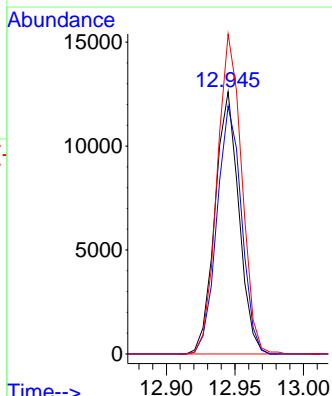
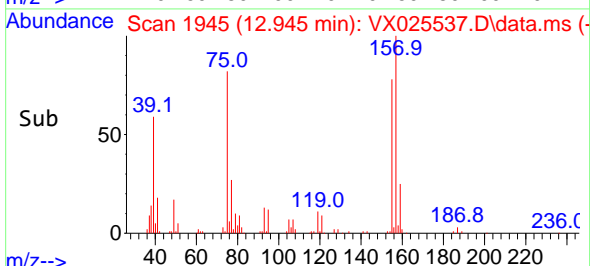

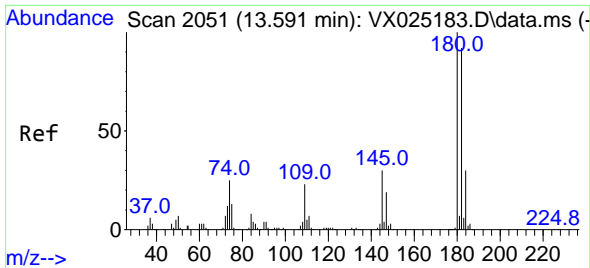

#93  
 1,2,4-Trichlorobenzene  
 Concen: 61.648 ug/l  
 RT: 13.591 min Scan# 2051  
 Delta R.T. 0.000 min  
 Lab File: VX025537.D  
 Acq: 06 Dec 2021 10:14

Instrument : MSVOA\_X  
 ClientSampleId :

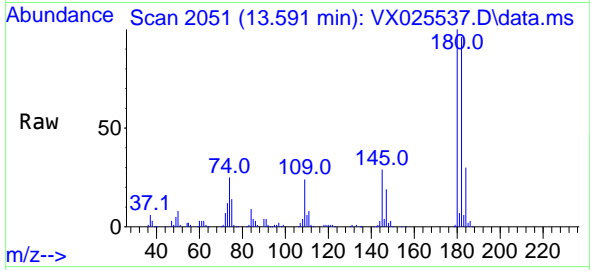

Tgt Ion:180 Resp: 75816  
 Ion Ratio Lower Upper  
 180 100  
 182 94.1 47.3 141.8  
 145 29.7 16.1 48.3

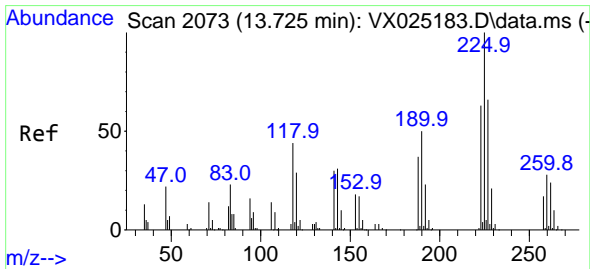
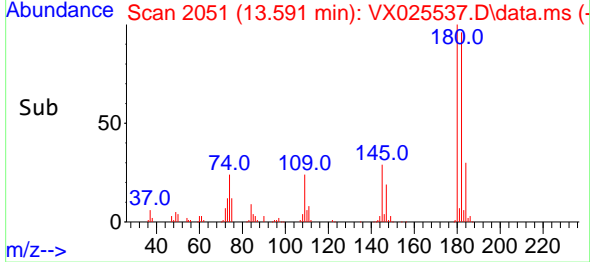
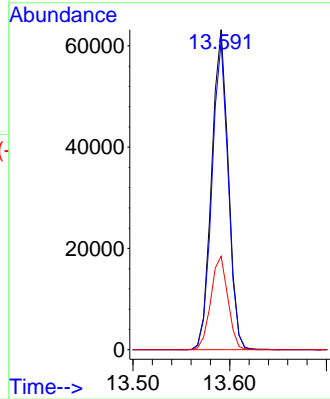

#94  
 Hexachlorobutadiene  
 Concen: 56.533 ug/l  
 RT: 13.725 min Scan# 2073  
 Delta R.T. 0.000 min  
 Lab File: VX025537.D  
 Acq: 06 Dec 2021 10:14

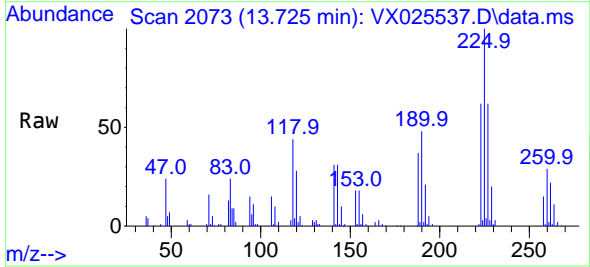

Tgt Ion:225 Resp: 33383  
 Ion Ratio Lower Upper  
 225 100  
 223 62.2 30.9 92.7  
 227 63.1 31.1 93.5

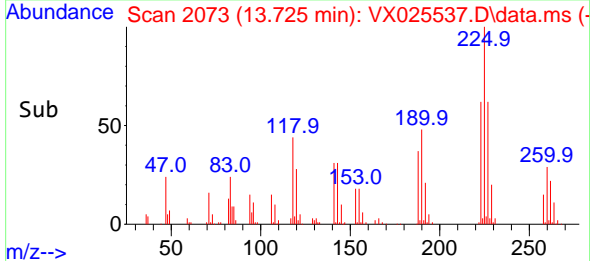
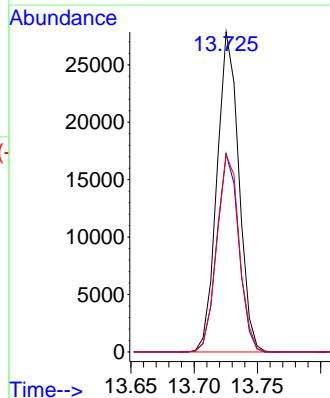

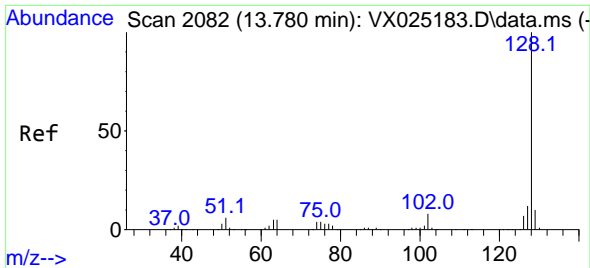

#95  
 Naphthalene  
 Concen: 55.054 ug/l  
 RT: 13.780 min Scan# 2082  
 Delta R.T. 0.000 min  
 Lab File: VX025537.D  
 Acq: 06 Dec 2021 10:14

Instrument : MSVOA\_X  
 ClientSampleId :

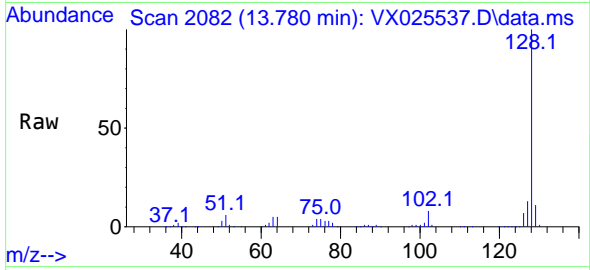

Tgt Ion:128 Resp: 233276  
 Ion Ratio Lower Upper  
 128 100  
 127 12.8 10.3 15.5  
 129 10.9 8.8 13.2

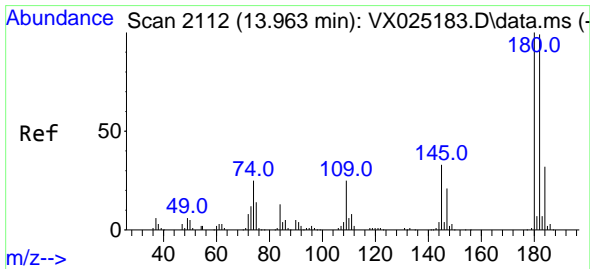
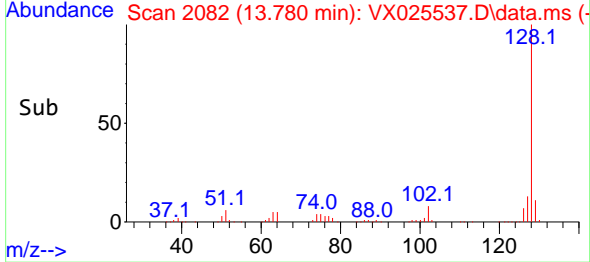
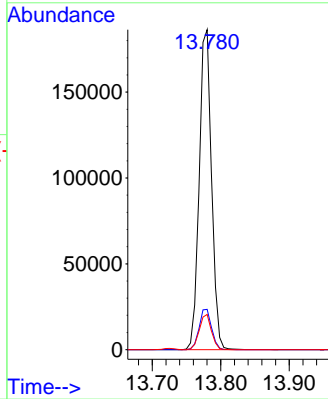

#96  
 1,2,3-Trichlorobenzene  
 Concen: 61.847 ug/l  
 RT: 13.963 min Scan# 2112  
 Delta R.T. 0.000 min  
 Lab File: VX025537.D  
 Acq: 06 Dec 2021 10:14

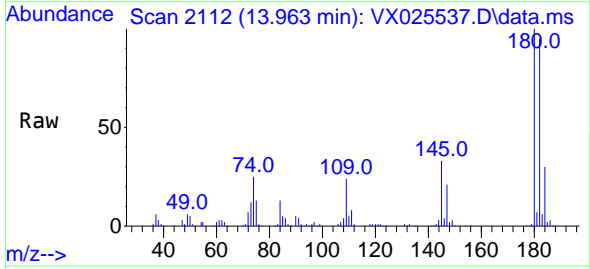

Tgt Ion:180 Resp: 74407  
 Ion Ratio Lower Upper  
 180 100  
 182 94.9 47.4 142.3  
 145 32.1 16.8 50.3

