

Data Path : Z:\voasrv\HPCHEM1\MSVOA_X\Data\VX120825\
 Data File : VX048745.D
 Acq On : 08 Dec 2025 11:44
 Operator : JC/MD
 Sample : VX1208WBS01
 Misc : 5.0mL/MSVOA_X/WATER
 ALS Vial : 5 Sample Multiplier: 1

Instrument :
 MSVOA_X
 ClientSampleId :
 VX1208WBS01

Quant Time: Dec 09 04:06:52 2025
 Quant Method : Z:\voasrv\HPCHEM1\MSVOA_X\Method\82X120425W.M
 Quant Title : SW846 8260
 QLast Update : Fri Dec 05 03:27:34 2025
 Response via : Initial Calibration

Compound	R.T.	QIon	Response	Conc	Units	Dev(Min)
Internal Standards						
1) Pentafluorobenzene	5.531	168	178446	50.000	ug/l	0.00
34) 1,4-Difluorobenzene	6.738	114	298973	50.000	ug/l	0.00
63) Chlorobenzene-d5	10.037	117	311271	50.000	ug/l	0.00
72) 1,4-Dichlorobenzene-d4	12.000	152	157846	50.000	ug/l	0.00
System Monitoring Compounds						
33) 1,2-Dichloroethane-d4	5.928	65	135832	56.713	ug/l	-0.01
Spiked Amount	50.000	Range 78 - 117	Recovery	=	113.420%	
35) Dibromofluoromethane	5.367	113	103655	50.354	ug/l	0.00
Spiked Amount	50.000	Range 75 - 124	Recovery	=	100.700%	
50) Toluene-d8	8.628	98	364834	50.560	ug/l	0.00
Spiked Amount	50.000	Range 92 - 112	Recovery	=	101.120%	
62) 4-Bromofluorobenzene	11.061	95	146293	58.794	ug/l	0.00
Spiked Amount	50.000	Range 83 - 123	Recovery	=	117.580%	
Target Compounds						
						Qvalue
2) Dichlorodifluoromethane	1.172	85	41301	22.716	ug/l	100
3) Chloromethane	1.300	50	44715	19.489	ug/l	99
4) Vinyl Chloride	1.380	62	48480	19.841	ug/l	99
5) Bromomethane	1.617	94	33887	22.441	ug/l	96
6) Chloroethane	1.697	64	30088	19.785	ug/l	96
7) Trichlorofluoromethane	1.898	101	71250	20.345	ug/l	99
8) Diethyl Ether	2.130	74	26662	19.074	ug/l	94
9) 1,1,2-Trichlorotrifluo...	2.337	101	39901	19.653	ug/l	97
10) Methyl Iodide	2.453	142	50587	17.502	ug/l	97
11) Tert butyl alcohol	2.928	59	39487	102.117	ug/l	99
12) 1,1-Dichloroethene	2.325	96	39681	19.150	ug/l	94
13) Acrolein	2.233	56	38865	127.548	ug/l	98
14) Allyl chloride	2.666	41	73696	21.184	ug/l	96
15) Acrylonitrile	3.050	53	121301	100.674	ug/l	98
16) Acetone	2.367	43	99898	108.954	ug/l	91
17) Carbon Disulfide	2.514	76	112473	18.691	ug/l	99
18) Methyl Acetate	2.690	43	55490	21.510	ug/l	96
19) Methyl tert-butyl Ether	3.099	73	137477	20.386	ug/l	100
20) Methylene Chloride	2.788	84	46445	20.266	ug/l	98
21) trans-1,2-Dichloroethene	3.087	96	38834	18.362	ug/l	97
22) Diisopropyl ether	3.745	45	138676	21.329	ug/l	99
23) Vinyl Acetate	3.709	43	614319	112.447	ug/l	95
24) 1,1-Dichloroethane	3.599	63	75325	20.775	ug/l	99
25) 2-Butanone	4.532	43	153848	113.689	ug/l #	89
26) 2,2-Dichloropropane	4.452	77	65032	20.271	ug/l	97
27) cis-1,2-Dichloroethene	4.471	96	47580	19.937	ug/l	94
28) Bromochloromethane	4.879	49	38829	21.849	ug/l	84
29) Tetrahydrofuran	4.971	42	103797	100.452	ug/l	95
30) Chloroform	5.068	83	78114	20.107	ug/l	93
31) Cyclohexane	5.452	56	60315	18.632	ug/l	99
32) 1,1,1-Trichloroethane	5.361	97	69881	20.075	ug/l	96
36) 1,1-Dichloropropene	5.672	75	50056	17.754	ug/l	99
37) Ethyl Acetate	4.690	43	72073	21.393	ug/l	96
38) Carbon Tetrachloride	5.659	117	61250	19.179	ug/l	93
39) Methylcyclohexane	7.360	83	57003	17.098	ug/l	97
40) Benzene	6.019	78	157310	18.821	ug/l	100

Data Path : Z:\voasrv\HPCHEM1\MSVOA_X\Data\VX120825\
 Data File : VX048745.D
 Acq On : 08 Dec 2025 11:44
 Operator : JC/MD
 Sample : VX1208WBS01
 Misc : 5.0mL/MSVOA_X/WATER
 ALS Vial : 5 Sample Multiplier: 1

Instrument :
 MSVOA_X
 ClientSampleId :
 VX1208WBS01

Quant Time: Dec 09 04:06:52 2025
 Quant Method : Z:\voasrv\HPCHEM1\MSVOA_X\Method\82X120425W.M
 Quant Title : SW846 8260
 QLast Update : Fri Dec 05 03:27:34 2025
 Response via : Initial Calibration

Compound	R.T.	QIon	Response	Conc	Units	Dev(Min)
41) Methacrylonitrile	4.891	41	31647	20.646	ug/l	94
42) 1,2-Dichloroethane	6.068	62	63162	21.351	ug/l	93
43) Isopropyl Acetate	6.312	43	105648	20.710	ug/l	94
44) Trichloroethene	7.104	130	38336	17.578	ug/l	94
45) 1,2-Dichloropropane	7.409	63	38148	18.261	ug/l	99
46) Dibromomethane	7.562	93	29948	18.904	ug/l	95
47) Bromodichloromethane	7.799	83	62155	18.818	ug/l	97
48) Methyl methacrylate	7.671	41	49411	19.255	ug/l	94
49) 1,4-Dioxane	7.641	88	11933	338.111	ug/l	95
51) 4-Methyl-2-Pentanone	8.549	43	333290	105.257	ug/l	96
52) Toluene	8.702	92	98537	19.551	ug/l	99
53) t-1,3-Dichloropropene	8.958	75	62916	20.022	ug/l	98
54) cis-1,3-Dichloropropene	8.348	75	65243	19.320	ug/l	94
55) 1,1,2-Trichloroethane	9.134	97	44019	21.707	ug/l	99
56) Ethyl methacrylate	9.098	69	67147	21.154	ug/l	97
57) 1,3-Dichloropropane	9.287	76	69273	20.543	ug/l	97
58) 2-Chloroethyl Vinyl ether	8.220	63	152119	88.668	ug/l	97
59) 2-Hexanone	9.409	43	232393	104.551	ug/l	98
60) Dibromochloromethane	9.500	129	53723	21.424	ug/l	100
61) 1,2-Dibromoethane	9.592	107	46114	21.010	ug/l	99
64) Tetrachloroethene	9.256	164	37431	16.498	ug/l	97
65) Chlorobenzene	10.061	112	118471	17.388	ug/l	98
66) 1,1,1,2-Tetrachloroethane	10.146	131	42596	17.479	ug/l	99
67) Ethyl Benzene	10.177	91	198185	17.826	ug/l	100
68) m/p-Xylenes	10.281	106	155889	35.995	ug/l	96
69) o-Xylene	10.622	106	73460	18.102	ug/l	97
70) Styrene	10.634	104	126903	18.215	ug/l	99
71) Bromoform	10.780	173	37658	17.309	ug/l #	99
73) Isopropylbenzene	10.945	105	188979	17.766	ug/l	99
74) N-amyl acetate	10.823	43	81515	17.637	ug/l	96
75) 1,1,2,2-Tetrachloroethane	11.195	83	63497	17.692	ug/l	99
76) 1,2,3-Trichloropropane	11.219	75	68432	23.277	ug/l	81
77) Bromobenzene	11.183	156	50590	17.819	ug/l	93
78) n-propylbenzene	11.286	91	218787	17.759	ug/l	98
79) 2-Chlorotoluene	11.347	91	131768	17.540	ug/l	97
80) 1,3,5-Trimethylbenzene	11.433	105	154012	17.615	ug/l	99
81) trans-1,4-Dichloro-2-b...	11.000	75	20596	16.641	ug/l	90
82) 4-Chlorotoluene	11.433	91	156772	17.883	ug/l	98
83) tert-Butylbenzene	11.695	119	158909	17.491	ug/l	98
84) 1,2,4-Trimethylbenzene	11.732	105	158196	17.937	ug/l	99
85) sec-Butylbenzene	11.872	105	190539	17.306	ug/l	98
86) p-Isopropyltoluene	11.988	119	164163	17.443	ug/l	100
87) 1,3-Dichlorobenzene	11.951	146	90505	17.292	ug/l	99
88) 1,4-Dichlorobenzene	12.024	146	92718	17.143	ug/l	99
89) n-Butylbenzene	12.311	91	144814	16.434	ug/l	99
90) Hexachloroethane	12.518	117	30759	16.013	ug/l	97
91) 1,2-Dichlorobenzene	12.317	146	85738	16.897	ug/l	98
92) 1,2-Dibromo-3-Chloropr...	12.920	75	13707	15.692	ug/l	95
93) 1,2,4-Trichlorobenzene	13.567	180	55758	16.638	ug/l	99
94) Hexachlorobutadiene	13.707	225	21763	15.700	ug/l	99
95) Naphthalene	13.756	128	177703	20.256	ug/l	100
96) 1,2,3-Trichlorobenzene	13.938	180	52737	17.064	ug/l	99

Data Path : Z:\voasrv\HPCHEM1\MSVOA_X\Data\VX120825\
Data File : VX048745.D
Acq On : 08 Dec 2025 11:44
Operator : JC/MD
Sample : VX1208WBS01
Misc : 5.0mL/MSVOA_X/WATER
ALS Vial : 5 Sample Multiplier: 1

Instrument :
MSVOA_X
ClientSampleId :
VX1208WBS01

Quant Time: Dec 09 04:06:52 2025
Quant Method : Z:\voasrv\HPCHEM1\MSVOA_X\Method\82X120425W.M
Quant Title : SW846 8260
QLast Update : Fri Dec 05 03:27:34 2025
Response via : Initial Calibration

Compound	R.T.	QIon	Response	Conc	Units	Dev(Min)
----------	------	------	----------	------	-------	----------

(#) = qualifier out of range (m) = manual integration (+) = signals summed

Data Path : Z:\voasrv\HPCHEM1\MSVOA_X\Data\VX120825\
 Data File : VX048745.D
 Acq On : 08 Dec 2025 11:44
 Operator : JC/MD
 Sample : VX1208WBS01
 Misc : 5.0mL/MSVOA_X/WATER
 ALS Vial : 5 Sample Multiplier: 1

Instrument :
 MSVOA_X
 Client Sample Id :
 VX1208WBS01

Quant Time: Dec 09 04:06:52 2025
 Quant Method : Z:\voasrv\HPCHEM1\MSVOA_X\Method\82X120425W.M
 Quant Title : SW846 8260
 QLast Update : Fri Dec 05 03:27:34 2025
 Response via : Initial Calibration

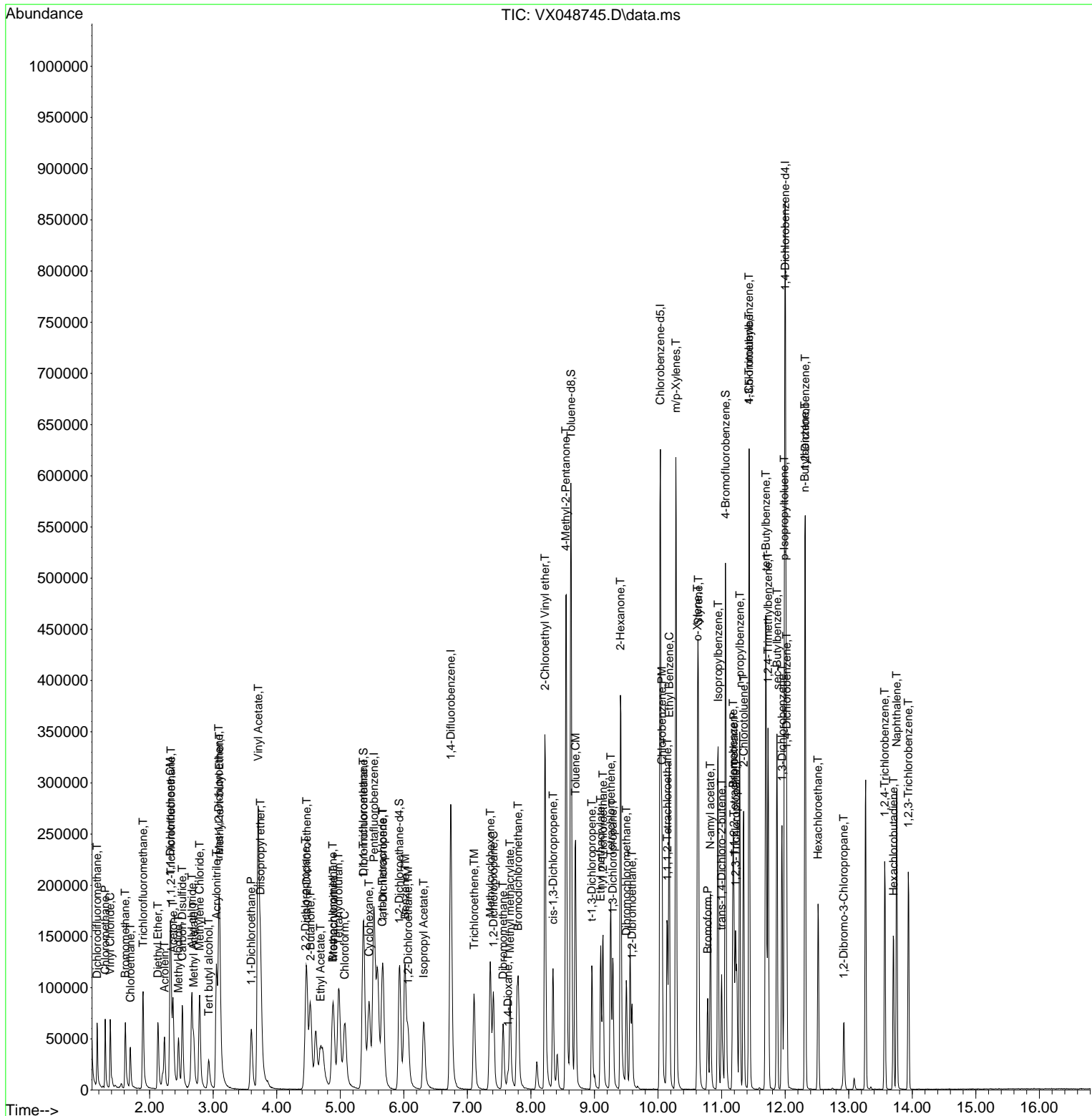

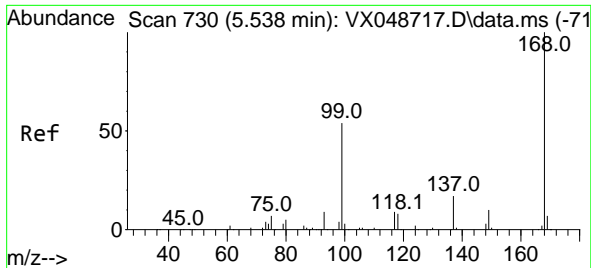

#1
 Pentafluorobenzene
 Concen: 50.000 ug/l
 RT: 5.531 min Scan# 71
 Delta R.T. -0.007 min
 Lab File: VX048745.D
 Acq: 08 Dec 2025 11:44

Instrument : MSVOA_X
 ClientSampleId : VX1208WBS01

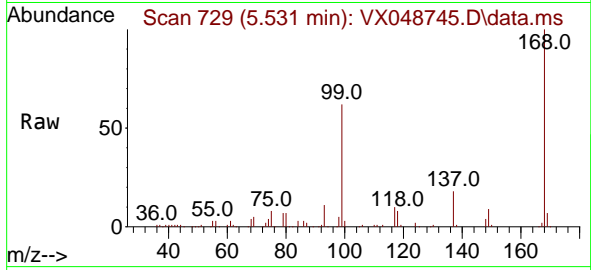

Tgt Ion:168 Resp: 178446
 Ion Ratio Lower Upper
 168 100
 99 61.3 44.2 66.4

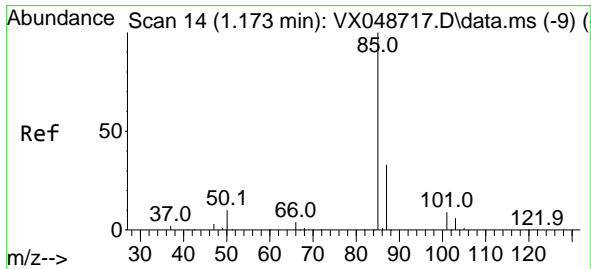
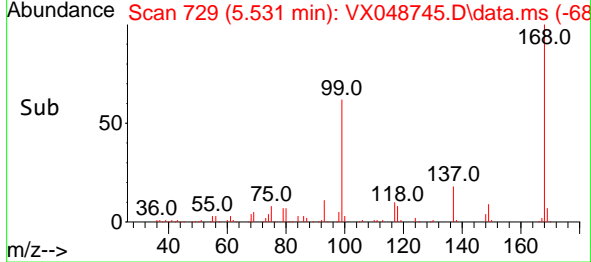
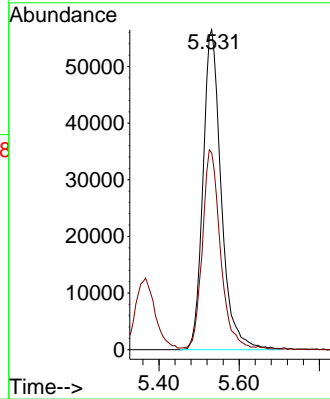

#2
 Dichlorodifluoromethane
 Concen: 22.716 ug/l
 RT: 1.172 min Scan# 14
 Delta R.T. -0.000 min
 Lab File: VX048745.D
 Acq: 08 Dec 2025 11:44

Tgt Ion: 85 Resp: 41301
 Ion Ratio Lower Upper
 85 100
 87 32.6 16.4 49.1

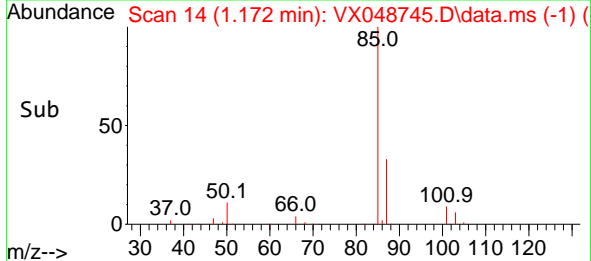
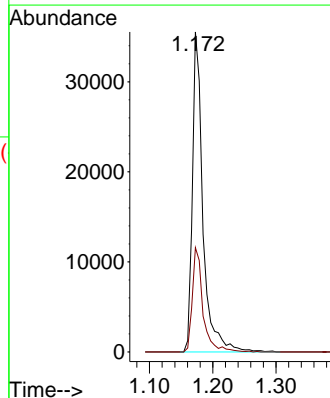
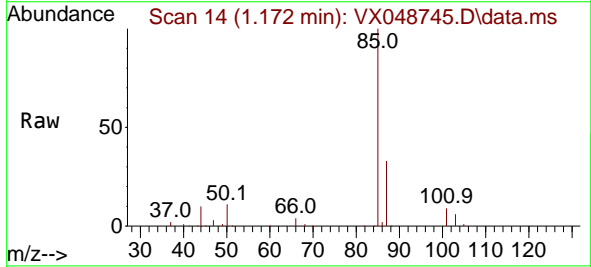

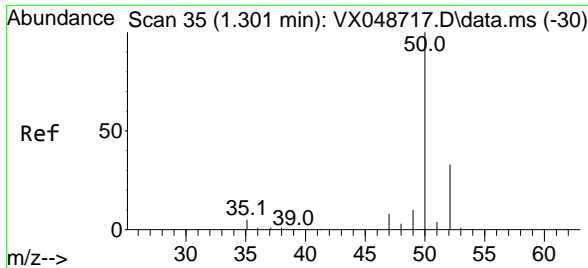

#3
 Chloromethane
 Concen: 19.489 ug/l
 RT: 1.300 min Scan# 31
 Delta R.T. -0.000 min
 Lab File: VX048745.D
 Acq: 08 Dec 2025 11:44

Instrument :

MSVOA_X

ClientSampleId :

VX1208WBS01

Tgt Ion: 50 Resp: 44715
 Ion Ratio Lower Upper
 50 100
 52 32.6 26.4 39.6

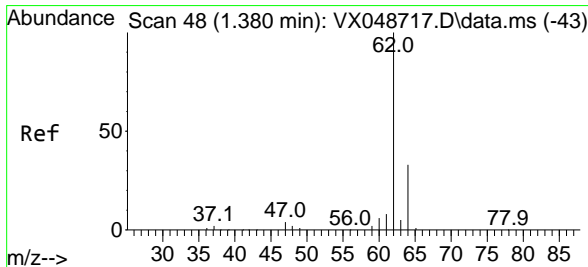
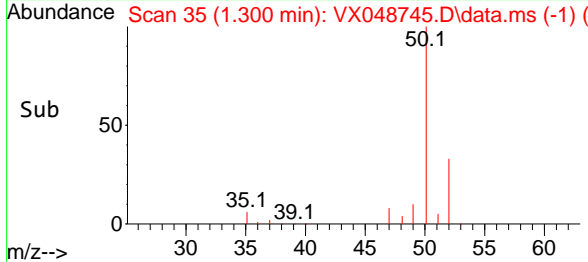
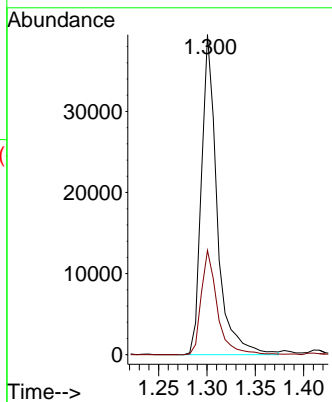
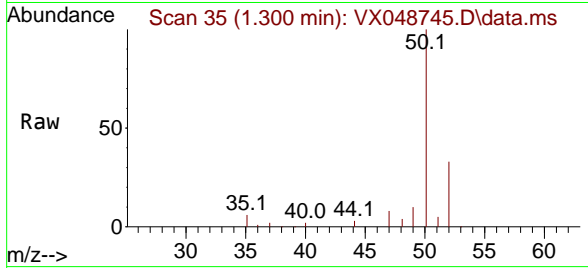

#4
 Vinyl Chloride
 Concen: 19.841 ug/l
 RT: 1.380 min Scan# 48
 Delta R.T. -0.000 min
 Lab File: VX048745.D
 Acq: 08 Dec 2025 11:44

Tgt Ion: 62 Resp: 48480
 Ion Ratio Lower Upper
 62 100
 64 31.7 26.0 39.0

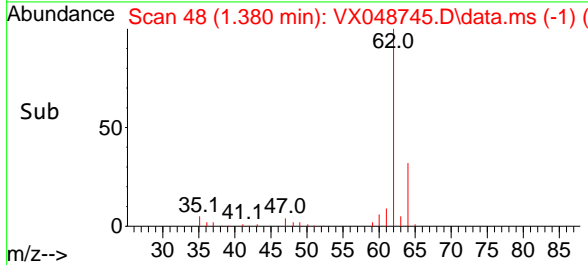
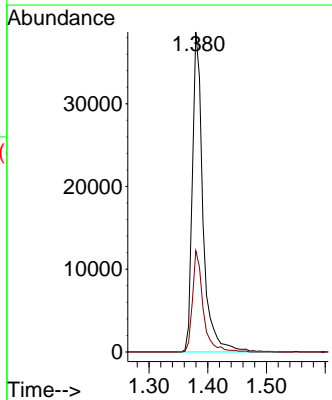
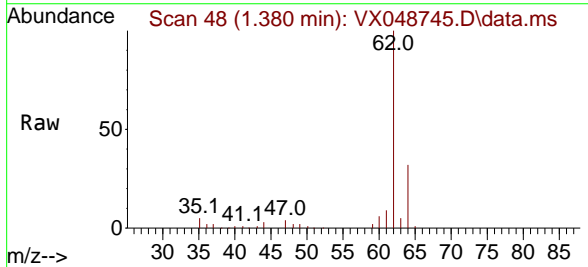

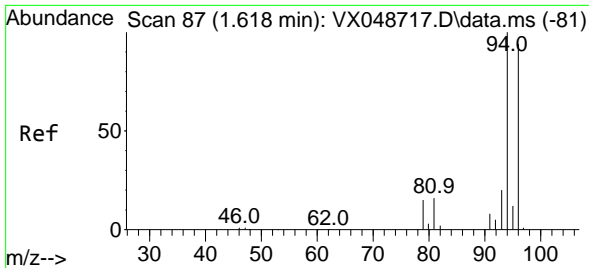

#5
 Bromomethane
 Concen: 22.441 ug/l
 RT: 1.617 min Scan# 81
 Delta R.T. -0.000 min
 Lab File: VX048745.D
 Acq: 08 Dec 2025 11:44

Instrument :
 MSVOA_X
 ClientSampleId :
 VX1208WBS01

Tgt Ion: 94 Resp: 33887
 Ion Ratio Lower Upper
 94 100
 96 90.1 75.2 112.8

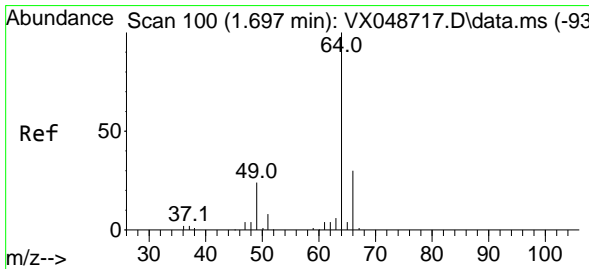
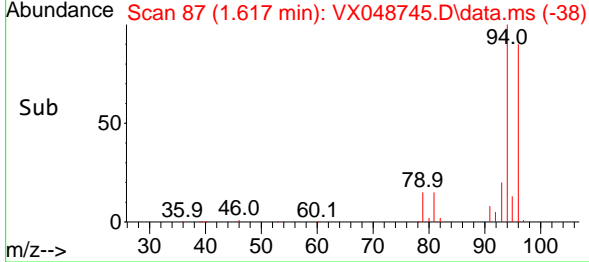
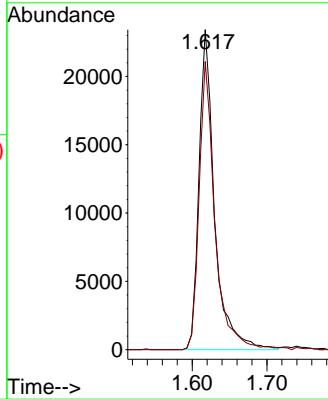
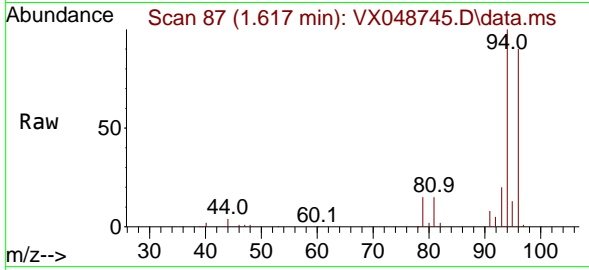

#6
 Chloroethane
 Concen: 19.785 ug/l
 RT: 1.697 min Scan# 100
 Delta R.T. -0.000 min
 Lab File: VX048745.D
 Acq: 08 Dec 2025 11:44

Tgt Ion: 64 Resp: 30088
 Ion Ratio Lower Upper
 64 100
 66 27.7 24.0 36.0

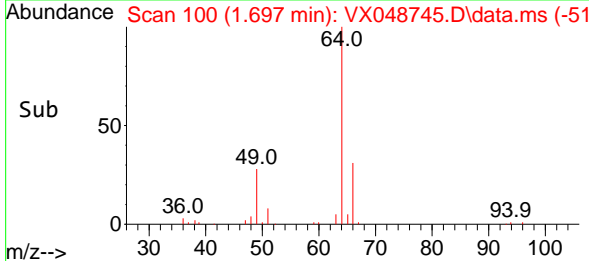
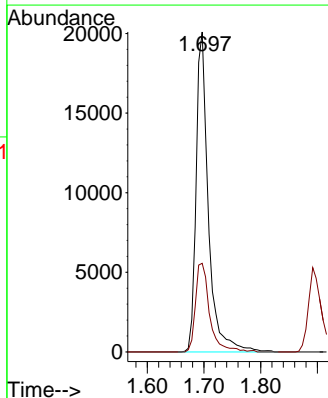
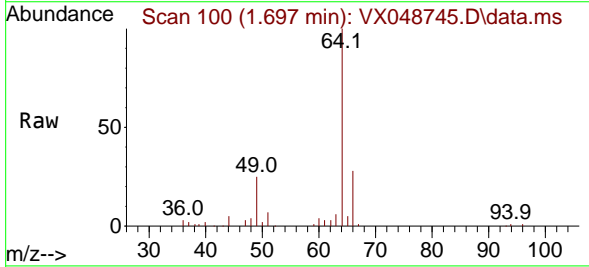

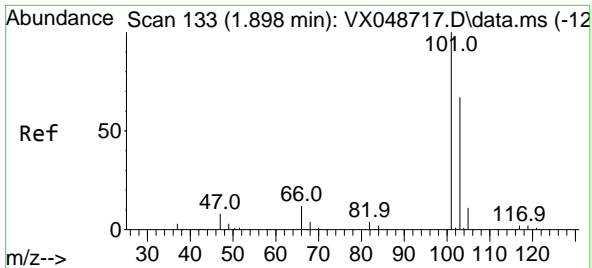

#7
 Trichlorofluoromethane
 Concen: 20.345 ug/l
 RT: 1.898 min Scan# 111
 Delta R.T. -0.000 min
 Lab File: VX048745.D
 Acq: 08 Dec 2025 11:44

Instrument :

MSVOA_X

ClientSampleId :

VX1208WBS01

Tgt Ion:101 Resp: 71250
 Ion Ratio Lower Upper
 101 100
 103 68.0 53.4 80.2

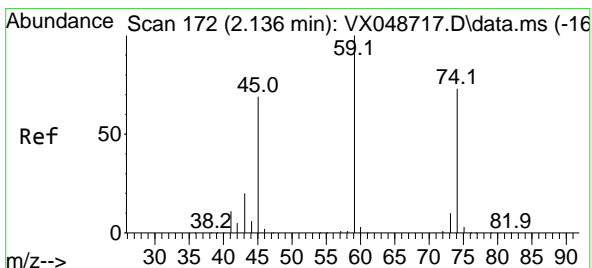
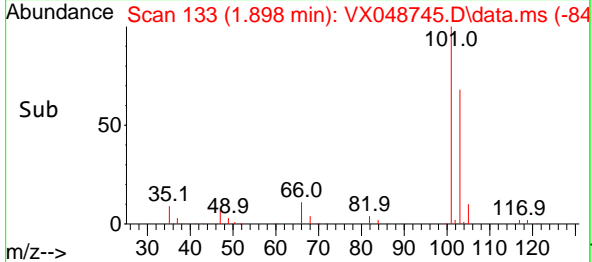
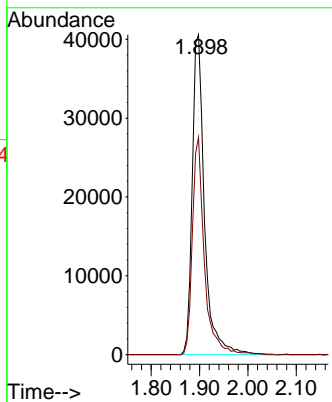
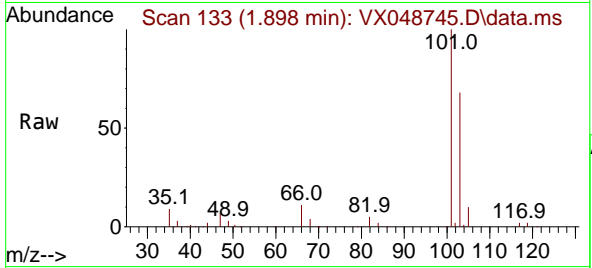

#8
 Diethyl Ether
 Concen: 19.074 ug/l
 RT: 2.130 min Scan# 171
 Delta R.T. -0.006 min
 Lab File: VX048745.D
 Acq: 08 Dec 2025 11:44

Tgt Ion: 74 Resp: 26662
 Ion Ratio Lower Upper
 74 100
 45 104.0 48.9 146.8

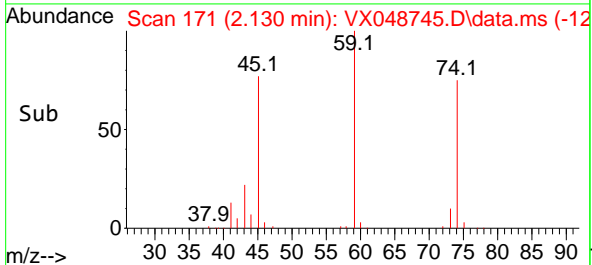
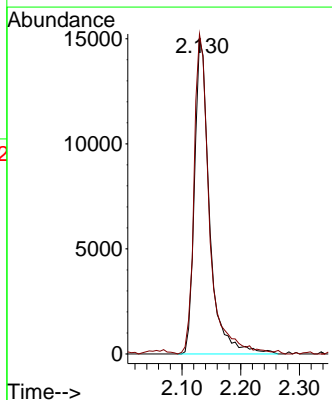
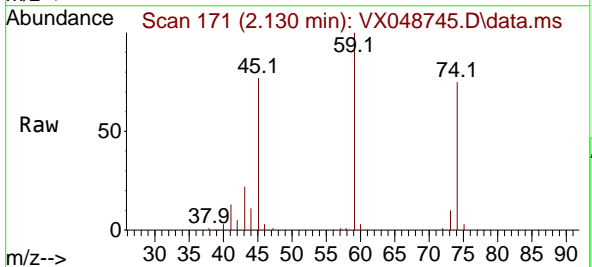

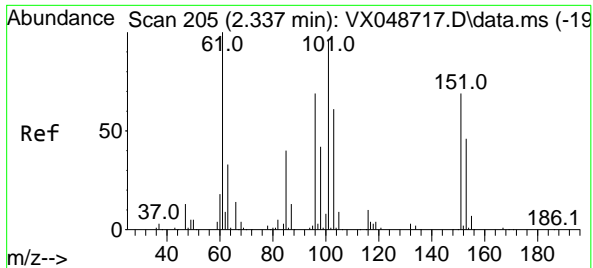

#9
 1,1,2-Trichlorotrifluoroethane
 Concen: 19.653 ug/l
 RT: 2.337 min Scan# 205
 Delta R.T. -0.000 min
 Lab File: VX048745.D
 Acq: 08 Dec 2025 11:44

Instrument : MSVOA_X
 ClientSampleId : VX1208WBS01

Tgt Ion	Resp	Lower	Upper
101	39901		
101	100		
85	44.0	34.2	51.2
151	72.8	60.2	90.4

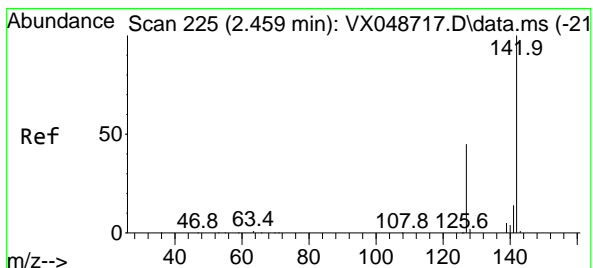
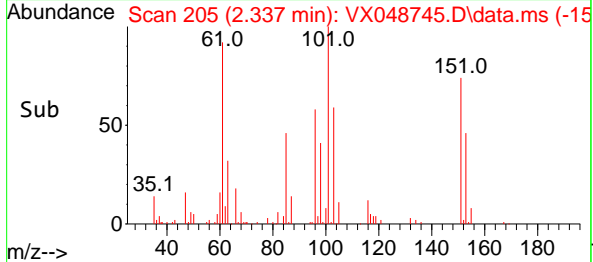
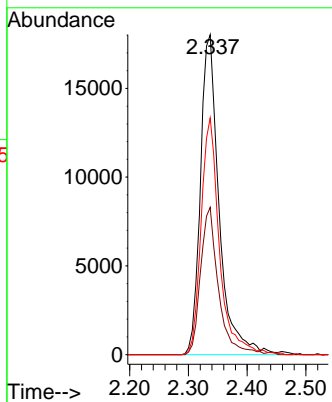
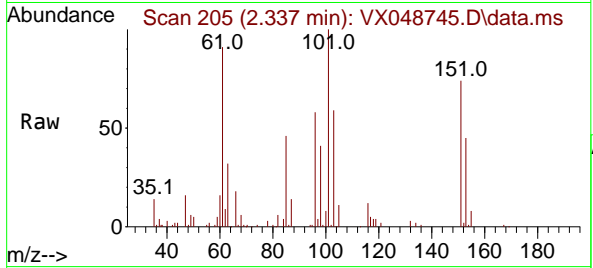

#10
 Methyl Iodide
 Concen: 17.502 ug/l
 RT: 2.453 min Scan# 224
 Delta R.T. -0.006 min
 Lab File: VX048745.D
 Acq: 08 Dec 2025 11:44

Tgt Ion	Resp	Lower	Upper
142	50587		
142	100		
127	47.3	35.8	53.6
141	14.5	11.1	16.7

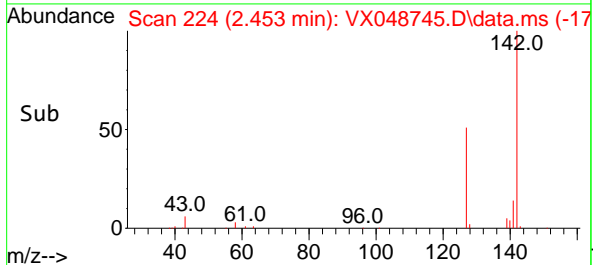
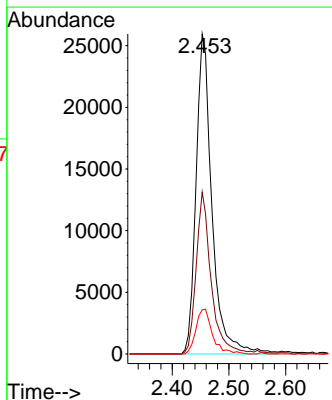
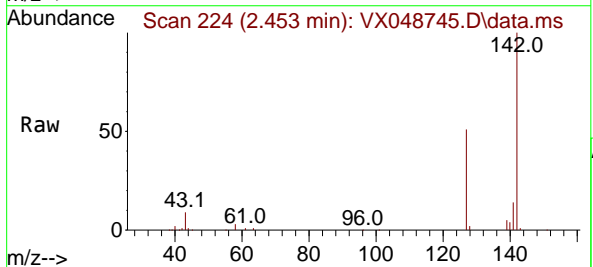

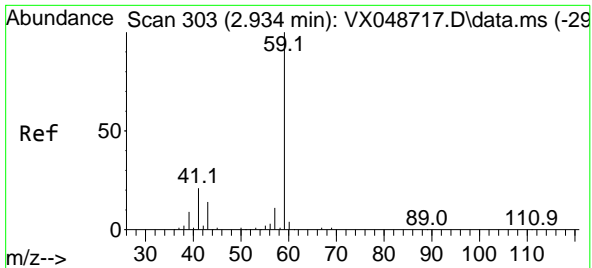

#11
 Tert butyl alcohol
 Concen: 102.117 ug/l
 RT: 2.928 min Scan# 30
 Delta R.T. -0.006 min
 Lab File: VX048745.D
 Acq: 08 Dec 2025 11:44

Instrument : MSVOA_X
 ClientSampleId : VX1208WBS01

Tgt Ion: 59 Resp: 39487
 Ion Ratio Lower Upper
 59 100
 57 10.5 8.1 12.1

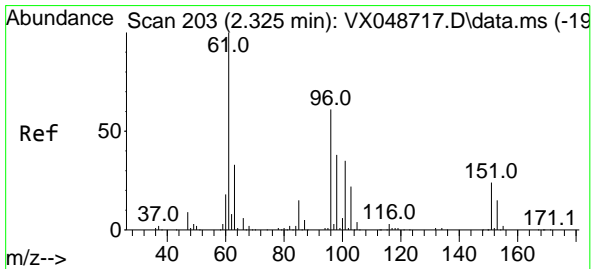
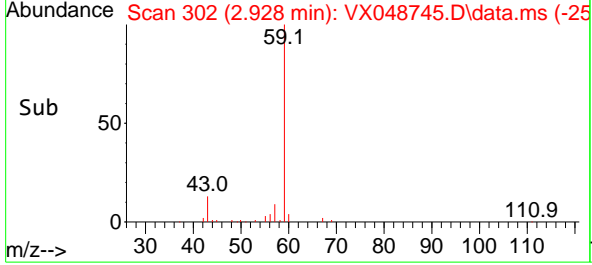
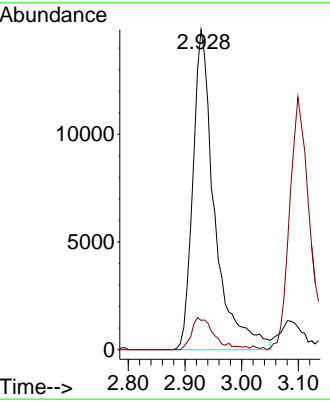
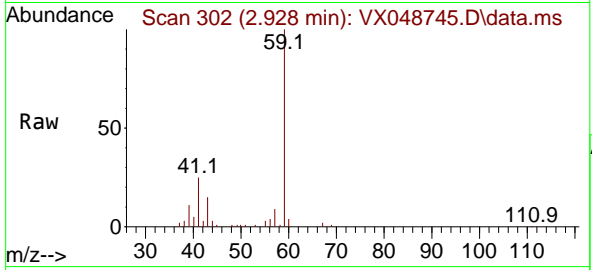

#12
 1,1-Dichloroethene
 Concen: 19.150 ug/l
 RT: 2.325 min Scan# 203
 Delta R.T. -0.000 min
 Lab File: VX048745.D
 Acq: 08 Dec 2025 11:44

Tgt Ion: 96 Resp: 39681
 Ion Ratio Lower Upper
 96 100
 61 154.4 130.7 196.1
 98 59.8 49.8 74.8

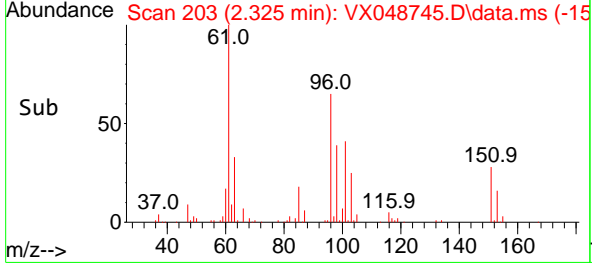
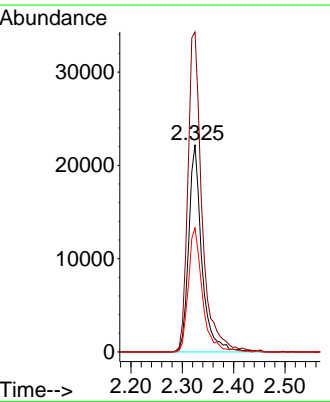
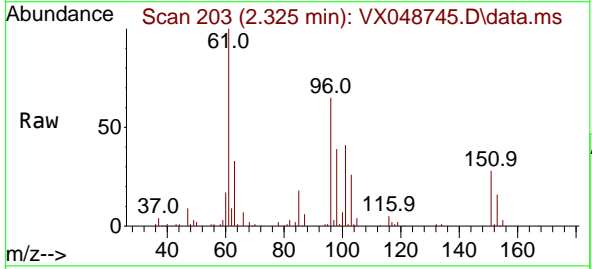

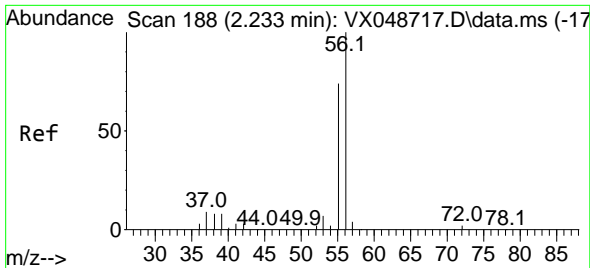

#13
 Acrolein
 Concen: 127.548 ug/l
 RT: 2.233 min Scan# 188
 Delta R.T. -0.000 min
 Lab File: VX048745.D
 Acq: 08 Dec 2025 11:44

Instrument : MSVOA_X
 ClientSampleId : VX1208WBS01

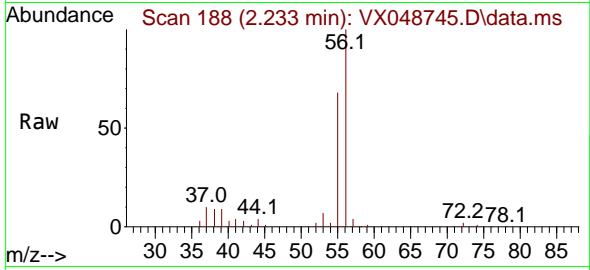

Tgt Ion: 56 Resp: 38865
 Ion Ratio Lower Upper
 56 100
 55 71.4 55.8 83.6

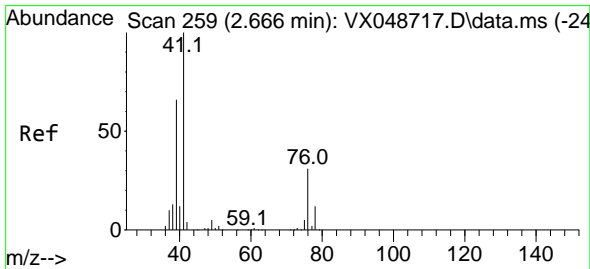
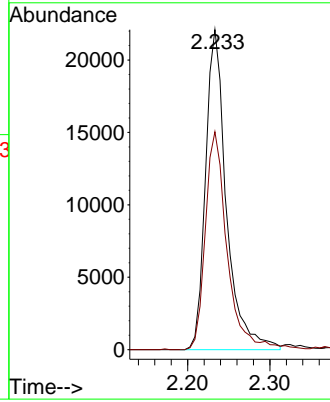
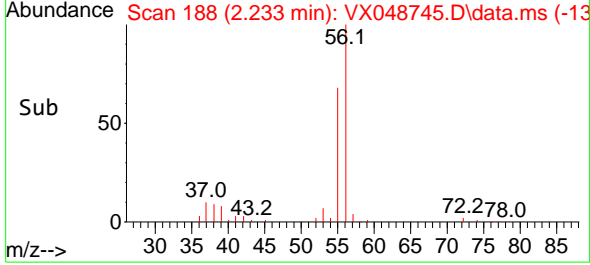

#14
 Allyl chloride
 Concen: 21.184 ug/l
 RT: 2.666 min Scan# 259
 Delta R.T. -0.000 min
 Lab File: VX048745.D
 Acq: 08 Dec 2025 11:44

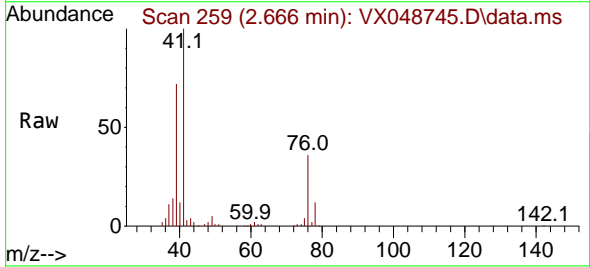

Tgt Ion: 41 Resp: 73696
 Ion Ratio Lower Upper
 41 100
 39 66.1 49.8 74.6
 76 33.1 27.3 40.9

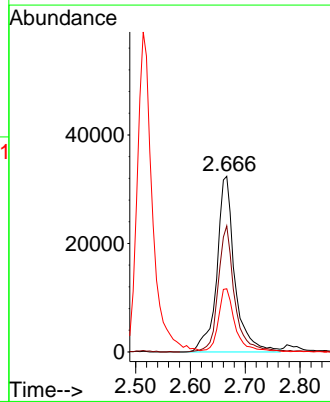
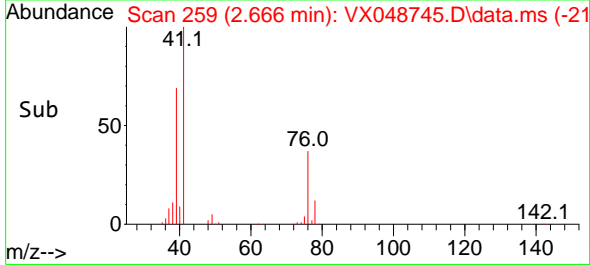

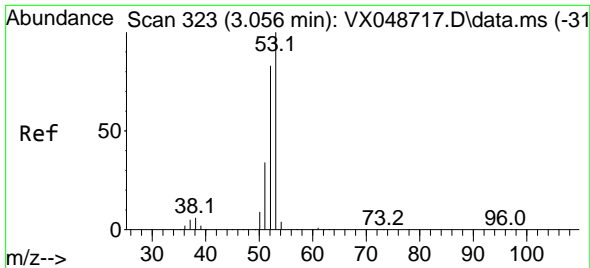

#15
 Acrylonitrile
 Concen: 100.674 ug/l
 RT: 3.050 min Scan# 31
 Delta R.T. -0.006 min
 Lab File: VX048745.D
 Acq: 08 Dec 2025 11:44

Instrument : MSVOA_X
 ClientSampleId : VX1208WBS01

Tgt Ion	Resp	Lower	Upper
53	121301		
52	84.0	66.3	99.5
51	37.5	28.7	43.1

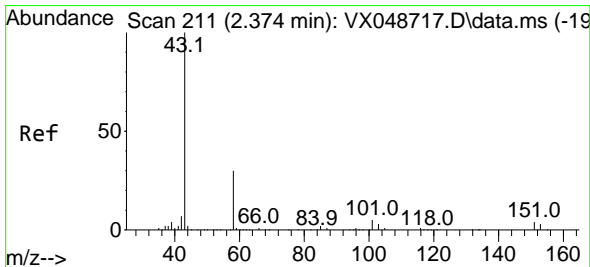
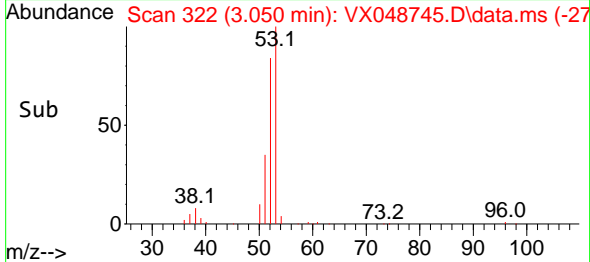
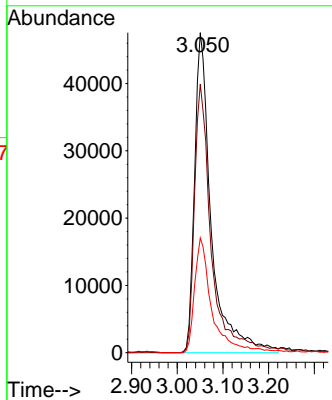
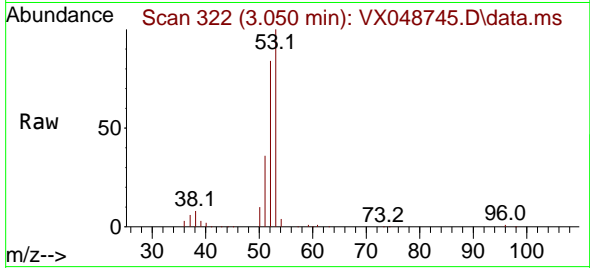

#16
 Acetone
 Concen: 108.954 ug/l
 RT: 2.367 min Scan# 210
 Delta R.T. -0.006 min
 Lab File: VX048745.D
 Acq: 08 Dec 2025 11:44

Tgt Ion	Resp	Lower	Upper
43	99898		
58	26.4	25.0	37.4

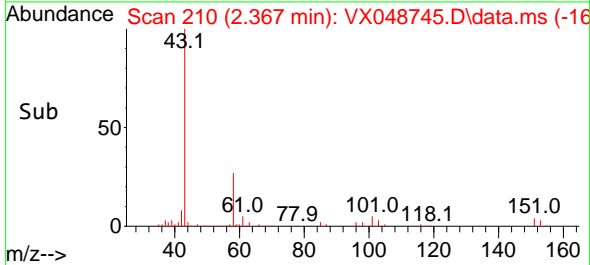
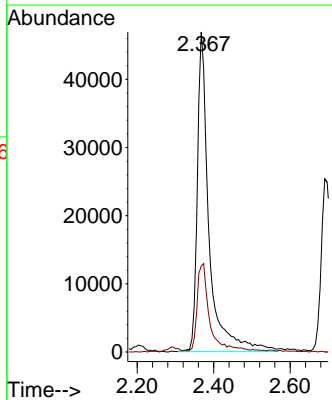
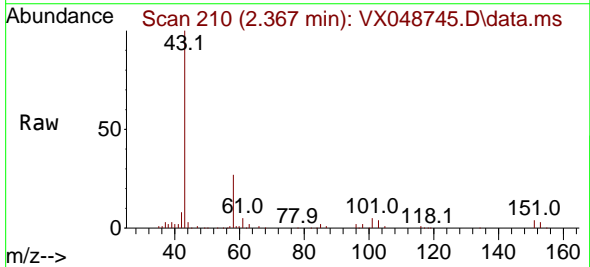

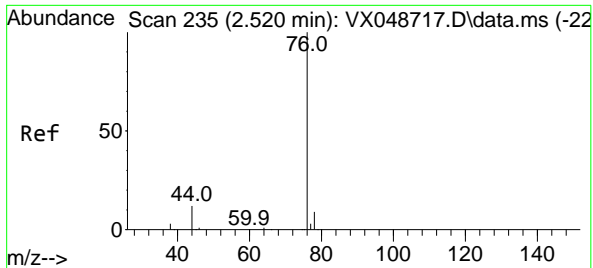

#17
 Carbon Disulfide
 Concen: 18.691 ug/l
 RT: 2.514 min Scan# 21
 Delta R.T. -0.006 min
 Lab File: VX048745.D
 Acq: 08 Dec 2025 11:44

Instrument : MSVOA_X
 ClientSampleId : VX1208WBS01

Tgt Ion: 76 Resp: 112473
 Ion Ratio Lower Upper
 76 100
 78 9.0 7.4 11.2

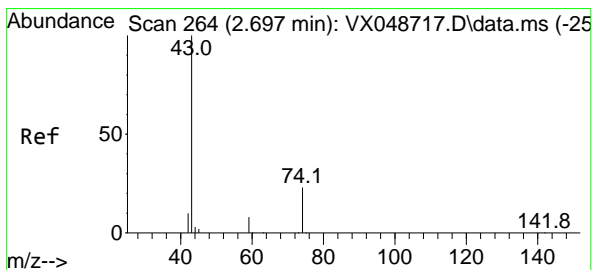
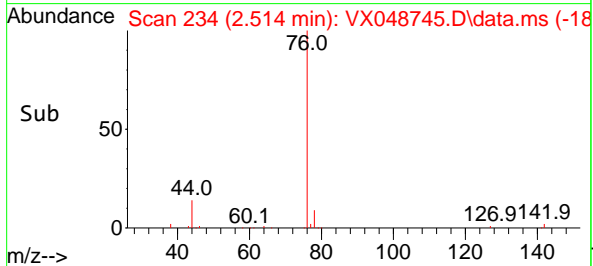
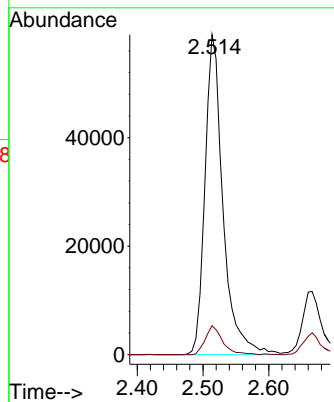
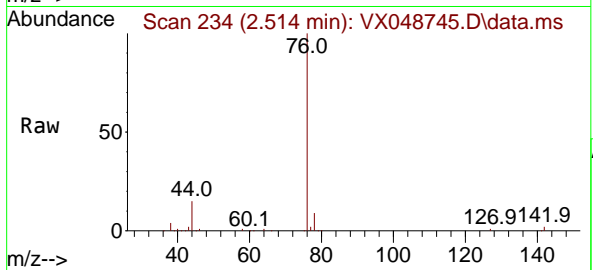

#18
 Methyl Acetate
 Concen: 21.510 ug/l
 RT: 2.690 min Scan# 263
 Delta R.T. -0.006 min
 Lab File: VX048745.D
 Acq: 08 Dec 2025 11:44

Tgt Ion: 43 Resp: 55490
 Ion Ratio Lower Upper
 43 100
 74 22.2 19.2 28.8

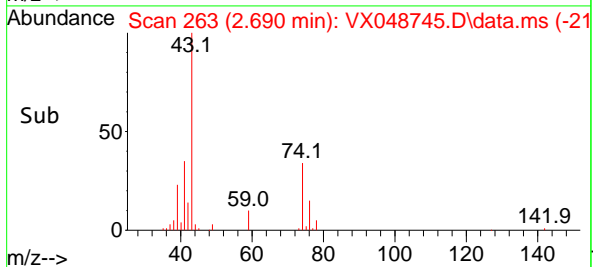
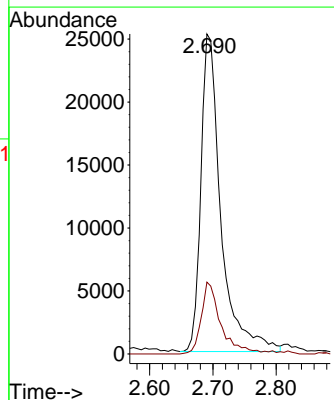
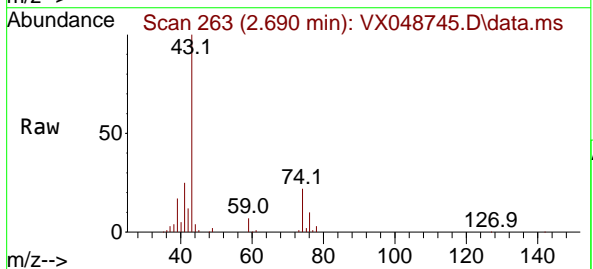

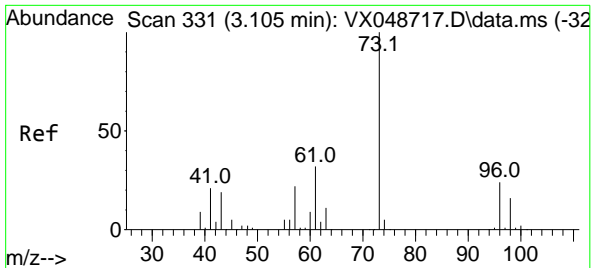

#19
 Methyl tert-butyl Ether
 Concen: 20.386 ug/l
 RT: 3.099 min Scan# 31
 Delta R.T. -0.006 min
 Lab File: VX048745.D
 Acq: 08 Dec 2025 11:44

Instrument : MSVOA_X
 ClientSampleId : VX1208WBS01

Tgt Ion: 73 Resp: 137477
 Ion Ratio Lower Upper
 73 100
 57 22.1 17.8 26.6

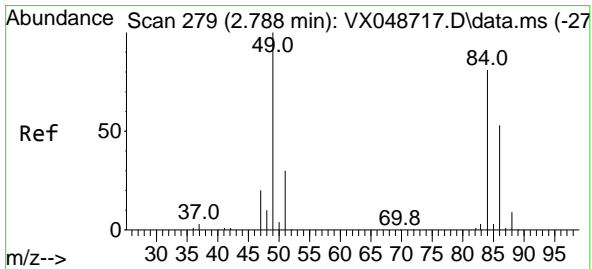
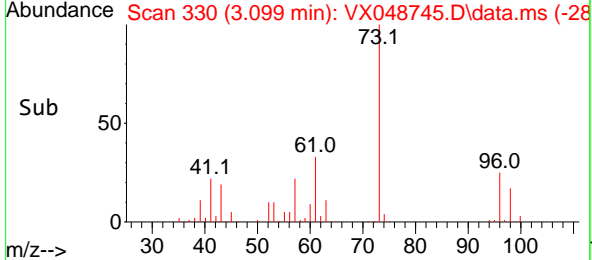
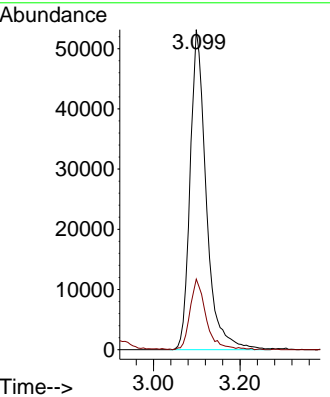
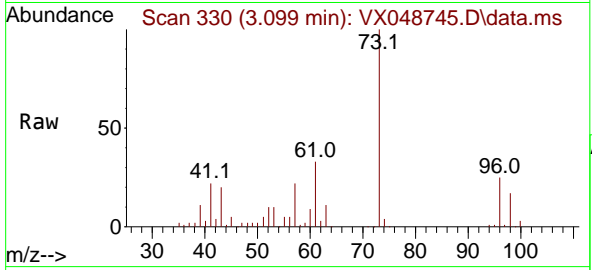

#20
 Methylene Chloride
 Concen: 20.266 ug/l
 RT: 2.788 min Scan# 279
 Delta R.T. -0.000 min
 Lab File: VX048745.D
 Acq: 08 Dec 2025 11:44

Tgt Ion: 84 Resp: 46445
 Ion Ratio Lower Upper
 84 100
 49 124.9 98.7 148.1
 51 38.9 29.4 44.2
 86 67.5 52.5 78.7

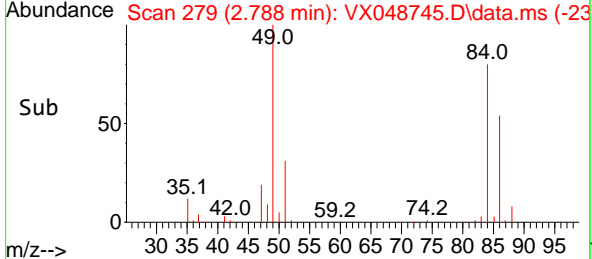
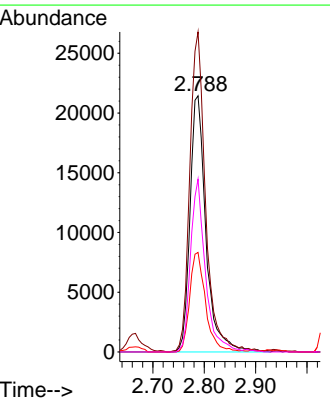
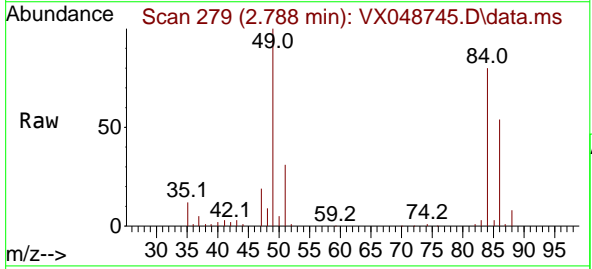

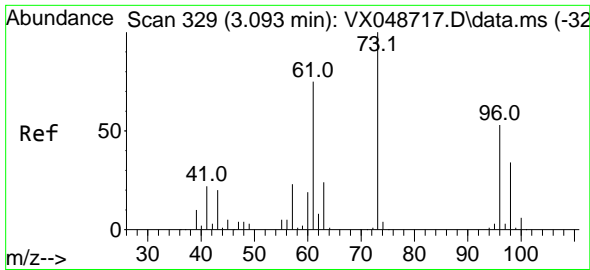

#21
 trans-1,2-Dichloroethene
 Concen: 18.362 ug/l
 RT: 3.087 min Scan# 311
 Delta R.T. -0.006 min
 Lab File: VX048745.D
 Acq: 08 Dec 2025 11:44

Instrument :
 MSVOA_X
 ClientSampleId :
 VX1208WBS01

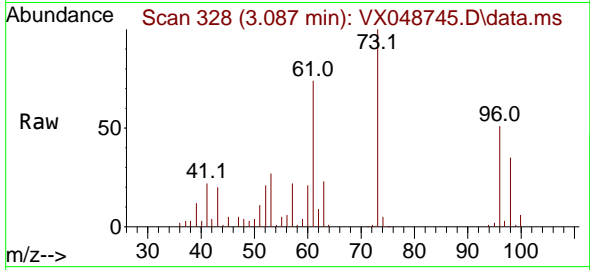

Tgt Ion: 96 Resp: 38834
 Ion Ratio Lower Upper
 96 100
 61 143.9 112.8 169.2
 98 68.2 51.0 76.4

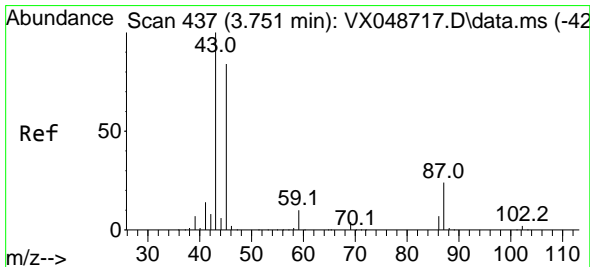
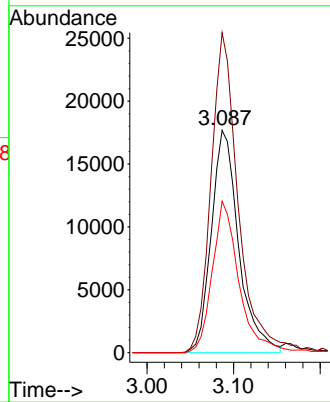
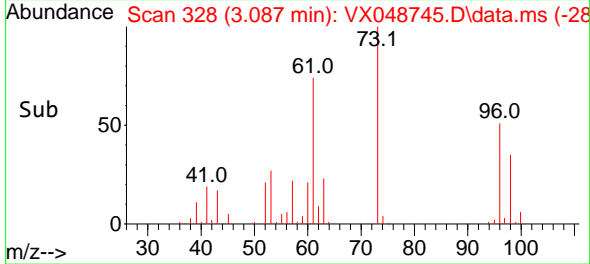

#22
 Diisopropyl ether
 Concen: 21.329 ug/l
 RT: 3.745 min Scan# 436
 Delta R.T. -0.006 min
 Lab File: VX048745.D
 Acq: 08 Dec 2025 11:44

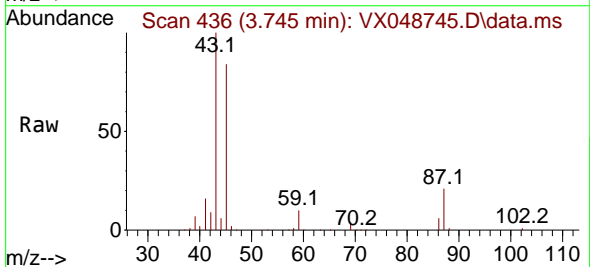

Tgt Ion: 45 Resp: 138676
 Ion Ratio Lower Upper
 45 100
 43 118.6 94.9 142.3
 87 24.8 23.2 34.8
 59 11.4 9.3 13.9

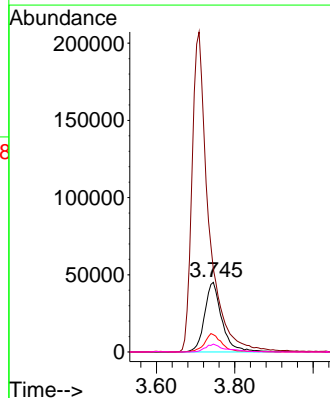
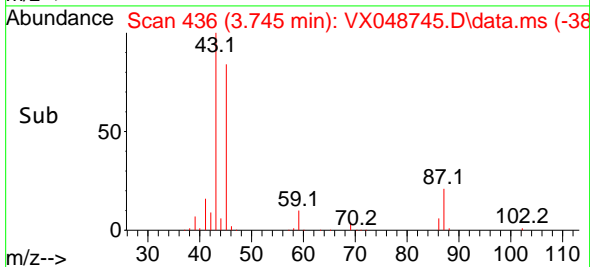

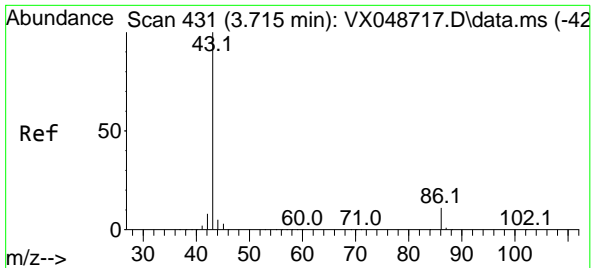

#23
 Vinyl Acetate
 Concen: 112.447 ug/l
 RT: 3.709 min Scan# 411
 Delta R.T. -0.006 min
 Lab File: VX048745.D
 Acq: 08 Dec 2025 11:44

Instrument :

MSVOA_X

ClientSampleId :

VX1208WBS01

Tgt Ion: 43 Resp: 614319
 Ion Ratio Lower Upper
 43 100
 86 9.7 9.2 13.8

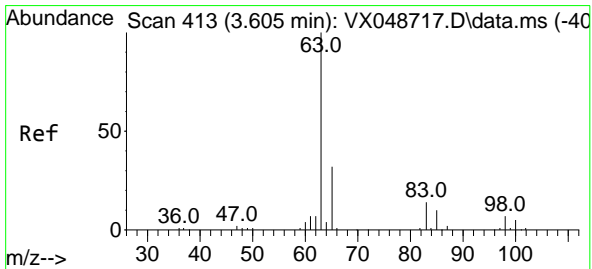
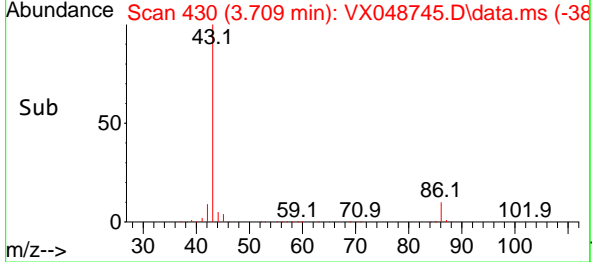
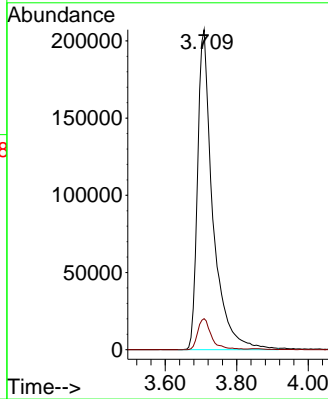
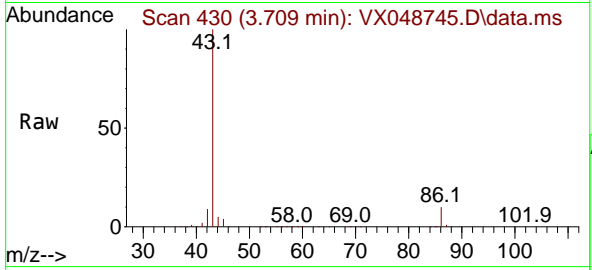

#24
 1,1-Dichloroethane
 Concen: 20.775 ug/l
 RT: 3.599 min Scan# 412
 Delta R.T. -0.006 min
 Lab File: VX048745.D
 Acq: 08 Dec 2025 11:44

Tgt Ion: 63 Resp: 75325
 Ion Ratio Lower Upper
 63 100
 98 6.8 3.5 10.6
 100 4.6 2.5 7.4

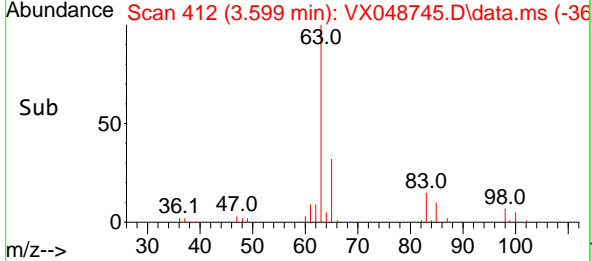
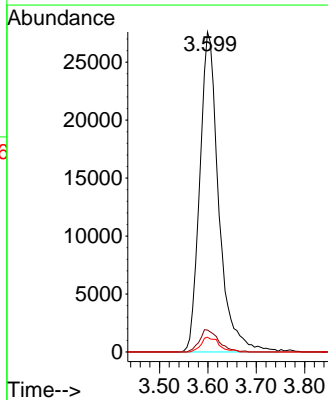
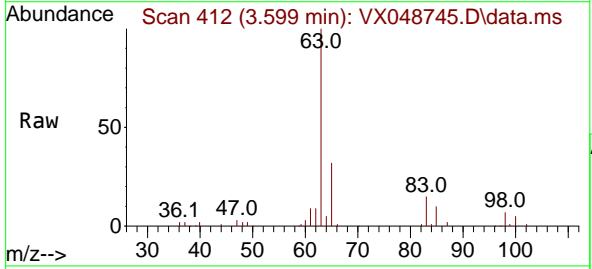

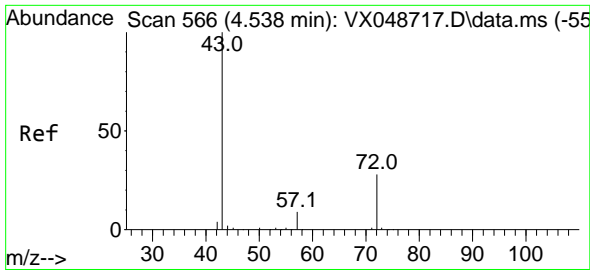

#25
 2-Butanone
 Concen: 113.689 ug/l
 RT: 4.532 min Scan# 501
 Delta R.T. -0.006 min
 Lab File: VX048745.D
 Acq: 08 Dec 2025 11:44

Instrument : MSVOA_X
 ClientSampleId : VX1208WBS01

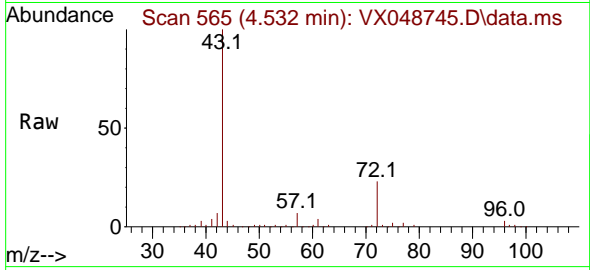

Tgt Ion: 43 Resp: 153848
 Ion Ratio Lower Upper
 43 100
 72 22.6 22.6 34.0#

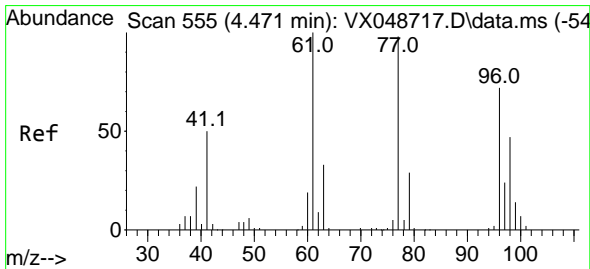
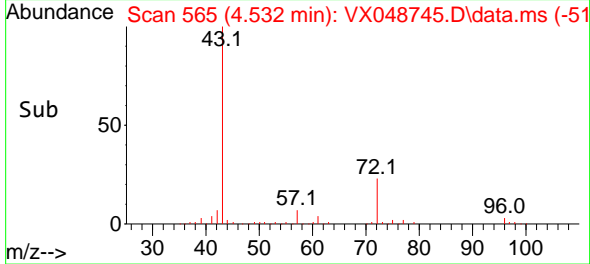
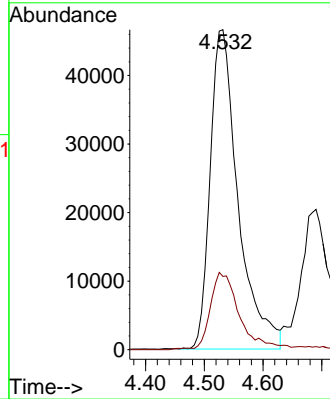

#26
 2,2-Dichloropropane
 Concen: 20.271 ug/l
 RT: 4.452 min Scan# 552
 Delta R.T. -0.018 min
 Lab File: VX048745.D
 Acq: 08 Dec 2025 11:44

Tgt Ion: 77 Resp: 65032
 Ion Ratio Lower Upper
 77 100
 97 21.8 11.6 34.8

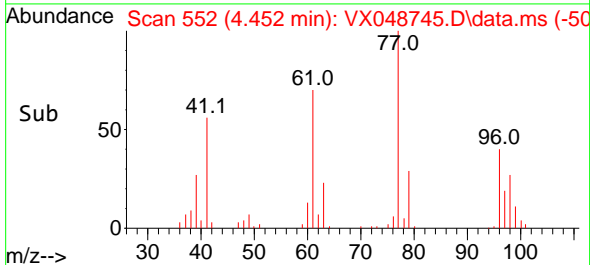
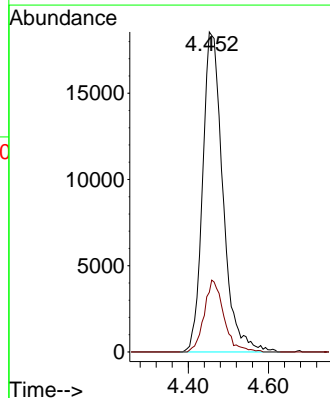
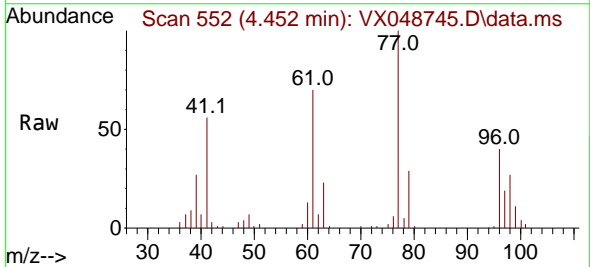

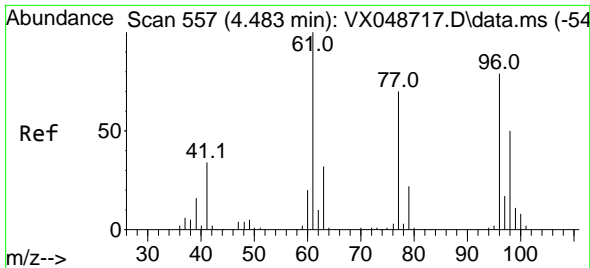

#27
 cis-1,2-Dichloroethene
 Concen: 19.937 ug/l
 RT: 4.471 min Scan# 51
 Delta R.T. -0.012 min
 Lab File: VX048745.D
 Acq: 08 Dec 2025 11:44

Instrument :
 MSVOA_X
 ClientSampleId :
 VX1208WBS01

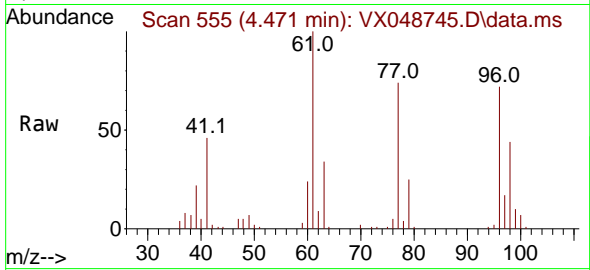

Tgt Ion: 96 Resp: 47580
 Ion Ratio Lower Upper
 96 100
 61 145.0 0.0 271.0
 98 62.8 0.0 130.2

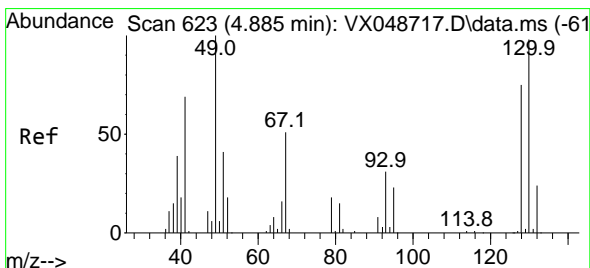
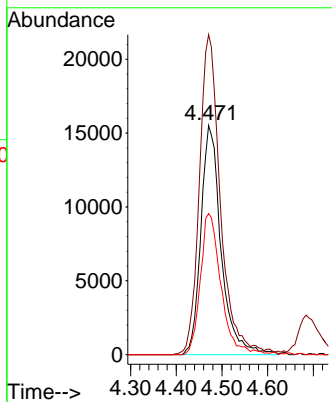
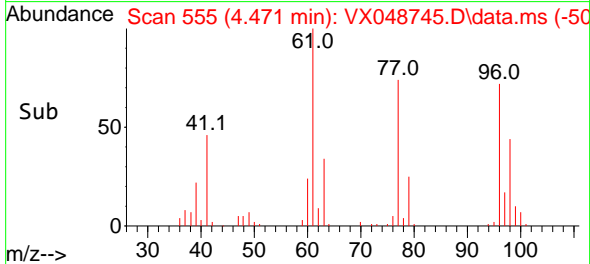

#28
 Bromochloromethane
 Concen: 21.849 ug/l
 RT: 4.879 min Scan# 622
 Delta R.T. -0.006 min
 Lab File: VX048745.D
 Acq: 08 Dec 2025 11:44

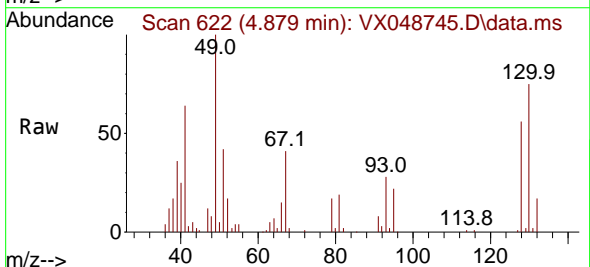

Tgt Ion: 49 Resp: 38829
 Ion Ratio Lower Upper
 49 100
 129 1.8 0.0 4.0
 130 76.7 73.9 110.9

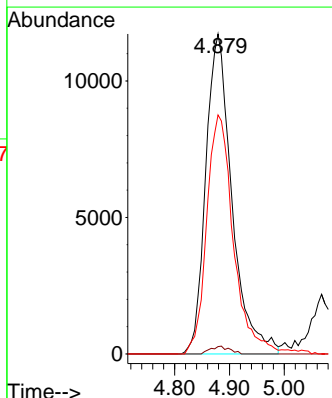
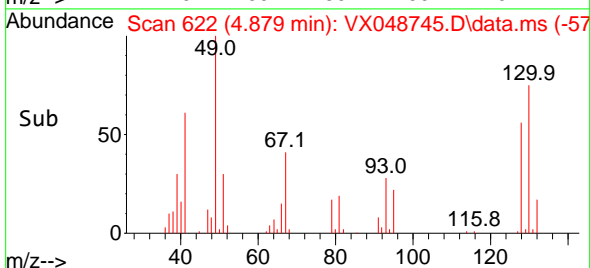

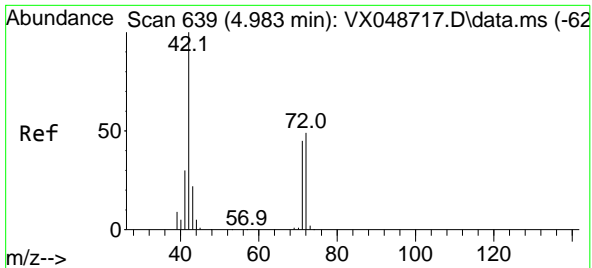

#29
 Tetrahydrofuran
 Concen: 100.452 ug/l
 RT: 4.971 min Scan# 61
 Delta R.T. -0.012 min
 Lab File: VX048745.D
 Acq: 08 Dec 2025 11:44

Instrument : MSVOA_X
 ClientSampleId : VX1208WBS01

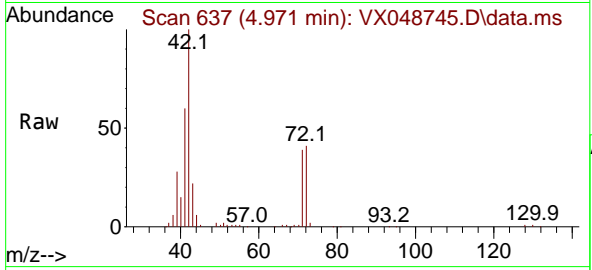

Tgt Ion: 42 Resp: 103797

Ion	Ratio	Lower	Upper
42	100		
72	46.4	39.4	59.2
71	41.4	35.8	53.6

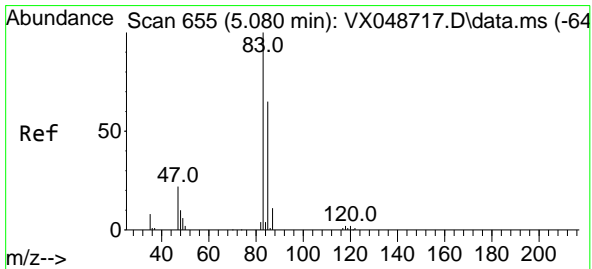
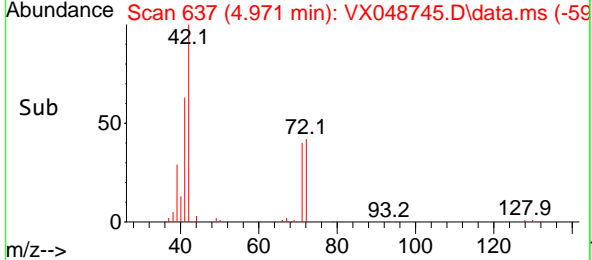
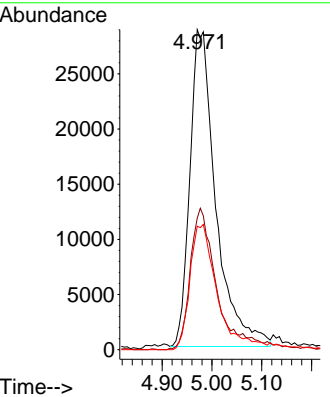

#30
 Chloroform
 Concen: 20.107 ug/l
 RT: 5.068 min Scan# 653
 Delta R.T. -0.012 min
 Lab File: VX048745.D
 Acq: 08 Dec 2025 11:44

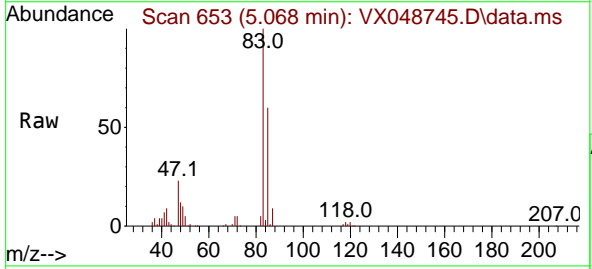

Tgt Ion: 83 Resp: 78114

Ion	Ratio	Lower	Upper
83	100		
85	59.5	52.1	78.1

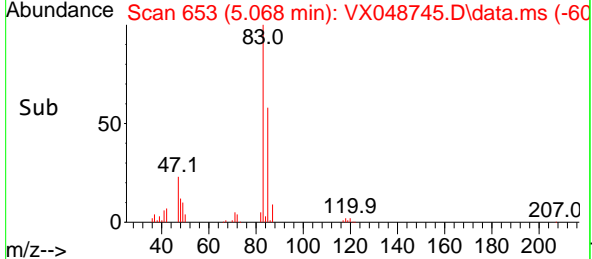
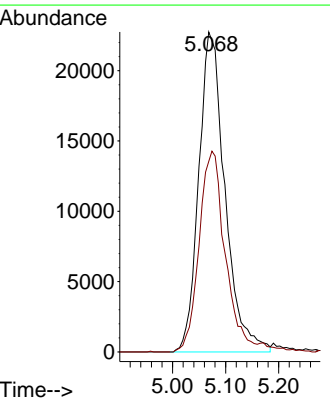

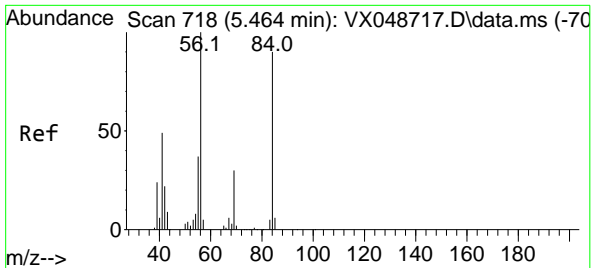

#31
 Cyclohexane
 Concen: 18.632 ug/l
 RT: 5.452 min Scan# 716
 Delta R.T. -0.012 min
 Lab File: VX048745.D
 Acq: 08 Dec 2025 11:44

Instrument : MSVOA_X
 ClientSampleId : VX1208WBS01

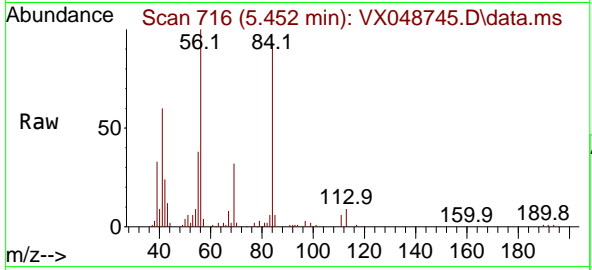

Tgt Ion: 56 Resp: 60315

Ion	Ratio	Lower	Upper
56	100		
69	31.7	24.2	36.2
84	91.0	72.1	108.1

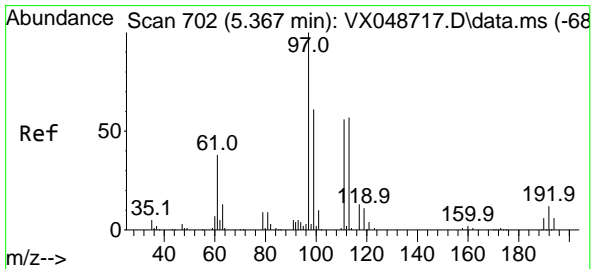
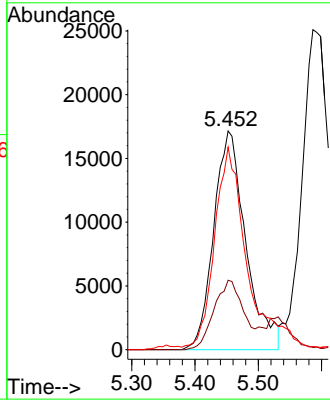
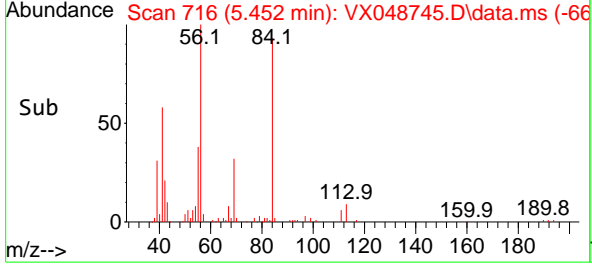

#32
 1,1,1-Trichloroethane
 Concen: 20.075 ug/l
 RT: 5.361 min Scan# 701
 Delta R.T. -0.006 min
 Lab File: VX048745.D
 Acq: 08 Dec 2025 11:44

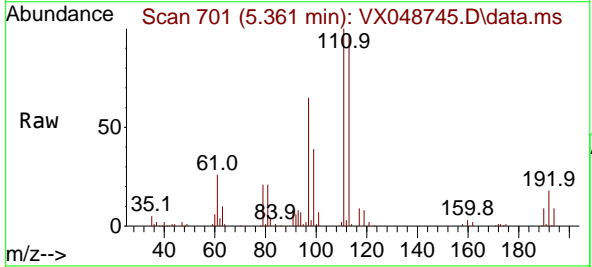

Tgt Ion: 97 Resp: 69881

Ion	Ratio	Lower	Upper
97	100		
99	62.3	50.5	75.7
61	42.9	30.6	45.8

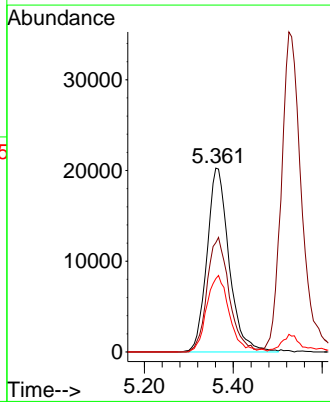
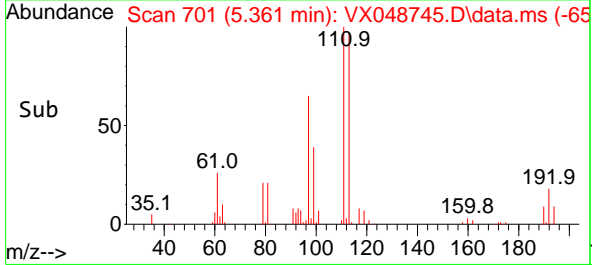

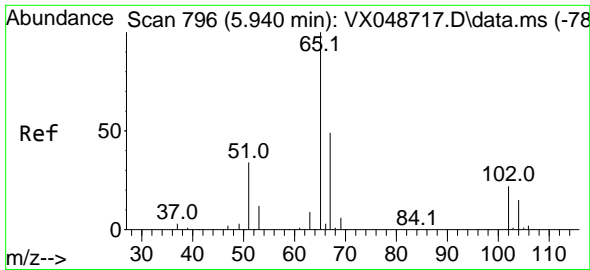

#33
 1,2-Dichloroethane-d4
 Concen: 56.713 ug/l
 RT: 5.928 min Scan# 794
 Delta R.T. -0.012 min
 Lab File: VX048745.D
 Acq: 08 Dec 2025 11:44

Instrument : MSVOA_X
 ClientSampleId : VX1208WBS01

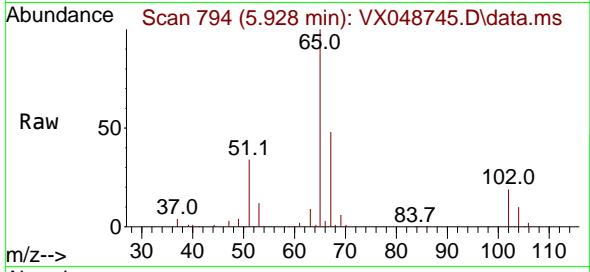

Tgt Ion: 65 Resp: 135832
 Ion Ratio Lower Upper
 65 100
 67 51.2 0.0 107.4

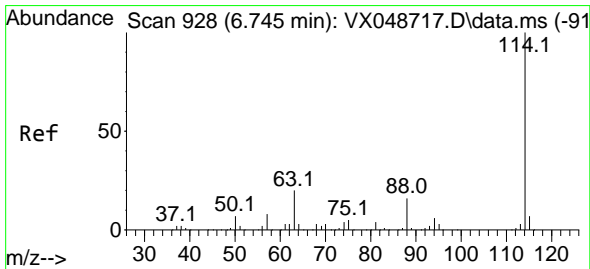
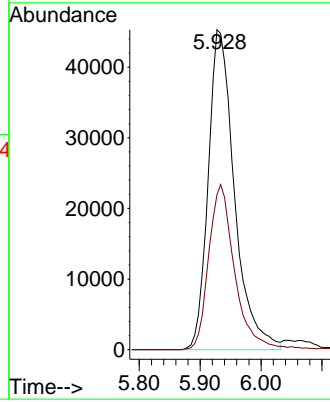
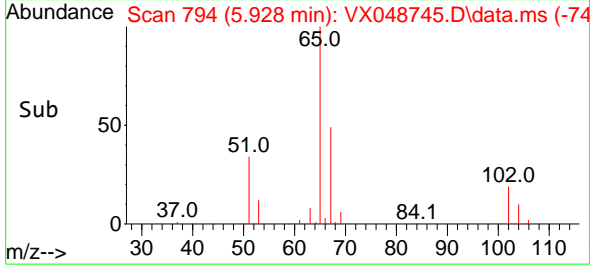

#34
 1,4-Difluorobenzene
 Concen: 50.000 ug/l
 RT: 6.738 min Scan# 927
 Delta R.T. -0.006 min
 Lab File: VX048745.D
 Acq: 08 Dec 2025 11:44

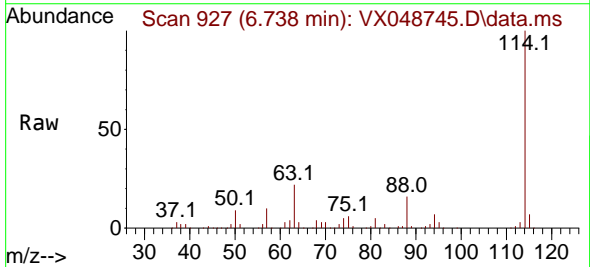

Tgt Ion: 114 Resp: 298973
 Ion Ratio Lower Upper
 114 100
 63 22.1 0.0 39.0
 88 16.4 0.0 31.8

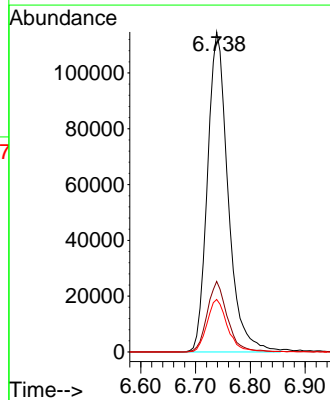
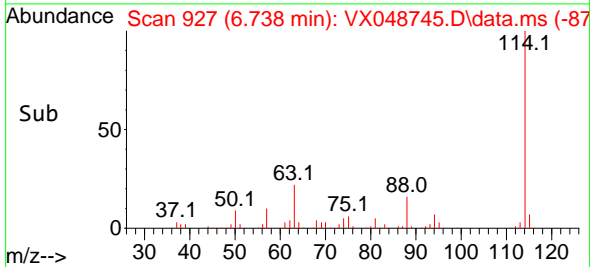

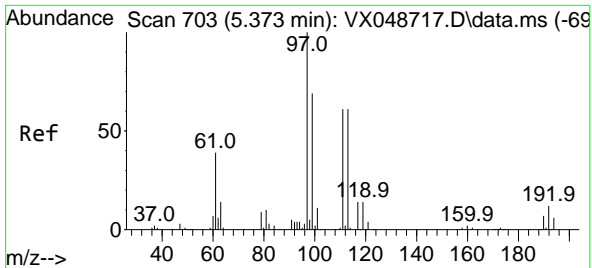

#35
 Dibromofluoromethane
 Concen: 50.354 ug/l
 RT: 5.367 min Scan# 703
 Delta R.T. -0.006 min
 Lab File: VX048745.D
 Acq: 08 Dec 2025 11:44

Instrument : MSVOA_X
 ClientSampleId : VX1208WBS01

Tgt Ion:113 Resp: 103655
 Ion Ratio Lower Upper
 113 100
 111 101.7 79.5 119.3
 192 18.9 16.1 24.1

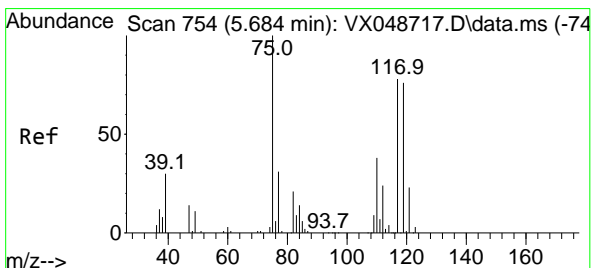
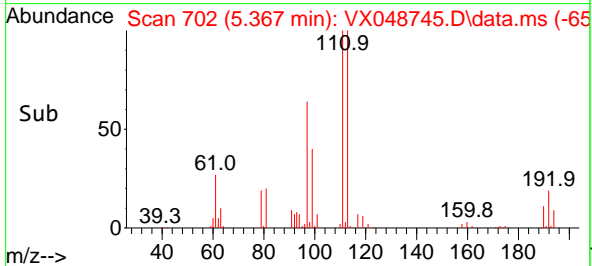
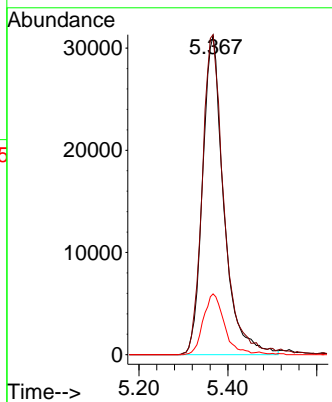
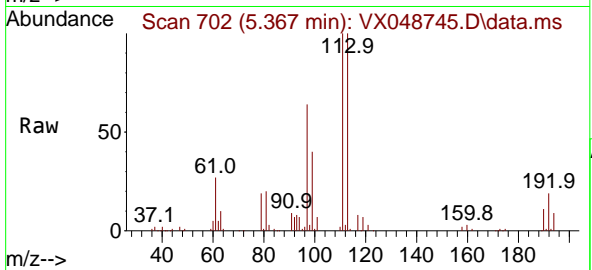

#36
 1,1-Dichloropropene
 Concen: 17.754 ug/l
 RT: 5.672 min Scan# 752
 Delta R.T. -0.012 min
 Lab File: VX048745.D
 Acq: 08 Dec 2025 11:44

Tgt Ion: 75 Resp: 50056
 Ion Ratio Lower Upper
 75 100
 110 36.0 18.6 55.8
 77 31.2 25.3 37.9

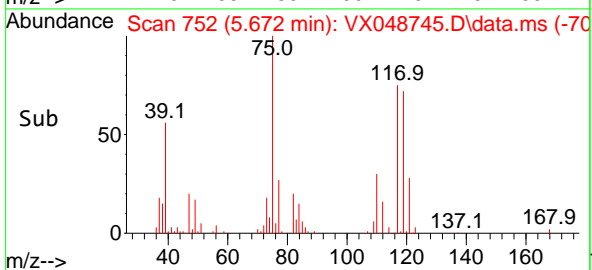
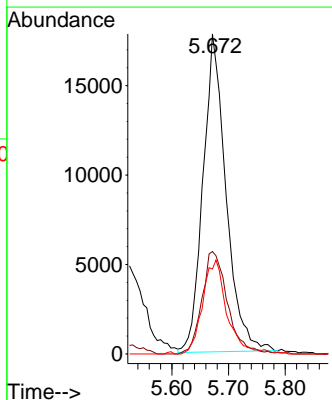
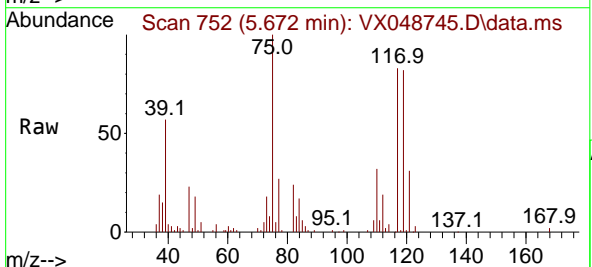

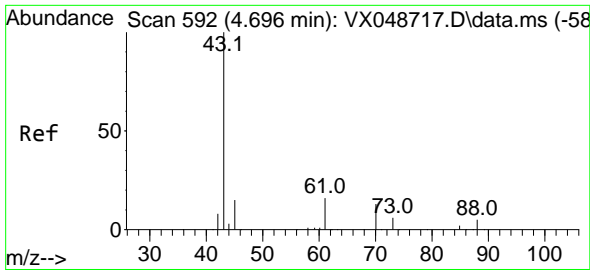

#37
 Ethyl Acetate
 Concen: 21.393 ug/l
 RT: 4.690 min Scan# 592
 Delta R.T. -0.006 min
 Lab File: VX048745.D
 Acq: 08 Dec 2025 11:44

Instrument : MSVOA_X
 ClientSampleId : VX1208WBS01

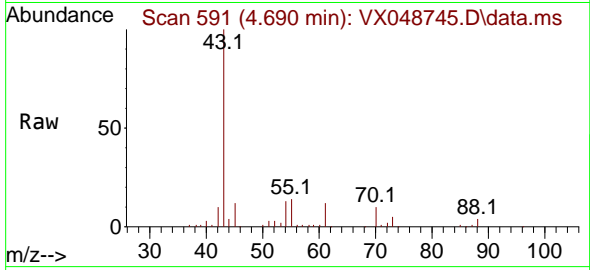

Tgt Ion: 43 Resp: 72073

Ion	Ratio	Lower	Upper
43	100		
61	10.6	9.7	14.5
70	8.3	8.2	12.4

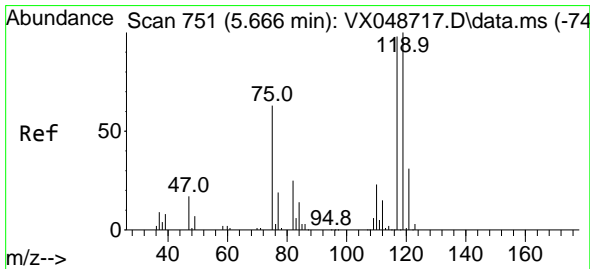
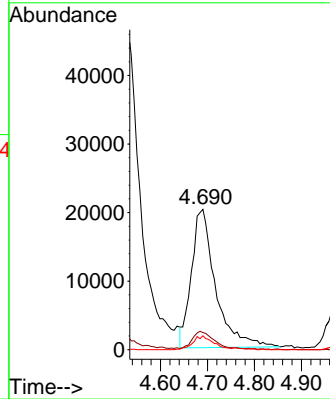
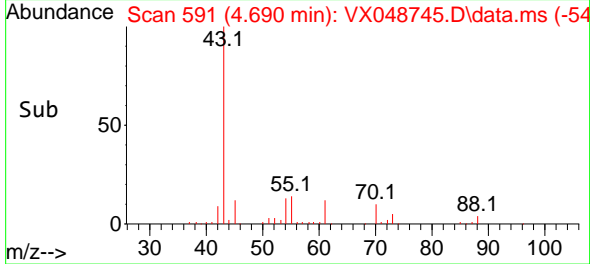

#38
 Carbon Tetrachloride
 Concen: 19.179 ug/l
 RT: 5.659 min Scan# 750
 Delta R.T. -0.006 min
 Lab File: VX048745.D
 Acq: 08 Dec 2025 11:44

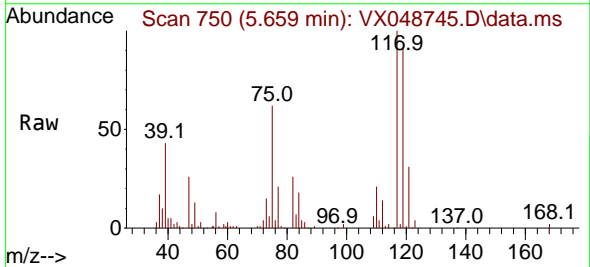

Tgt Ion: 117 Resp: 61250

Ion	Ratio	Lower	Upper
117	100		
119	90.9	80.5	120.7
121	31.4	25.4	38.0

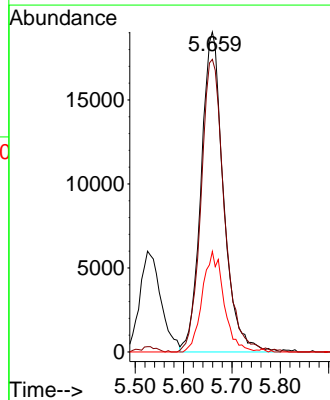
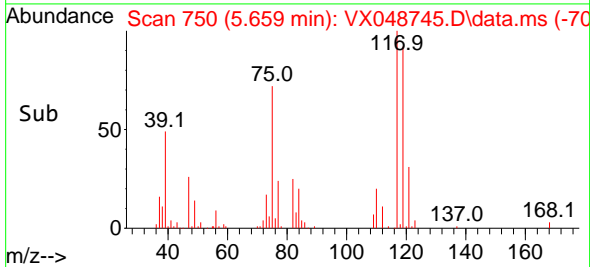

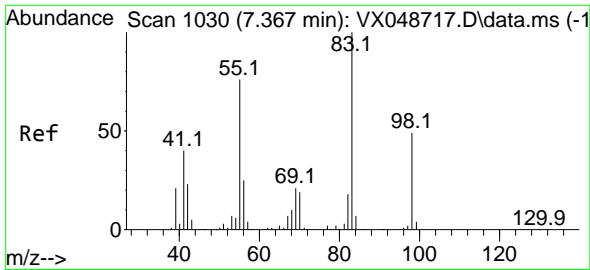

#39
 Methylcyclohexane
 Concen: 17.098 ug/l
 RT: 7.360 min Scan# 1030
 Delta R.T. -0.006 min
 Lab File: VX048745.D
 Acq: 08 Dec 2025 11:44

Instrument : MSVOA_X
 ClientSampleId : VX1208WBS01

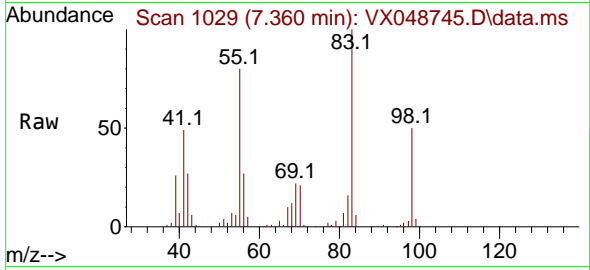

Tgt Ion: 83 Resp: 57003
 Ion Ratio Lower Upper
 83 100
 55 79.9 60.6 90.8
 98 49.6 39.3 58.9

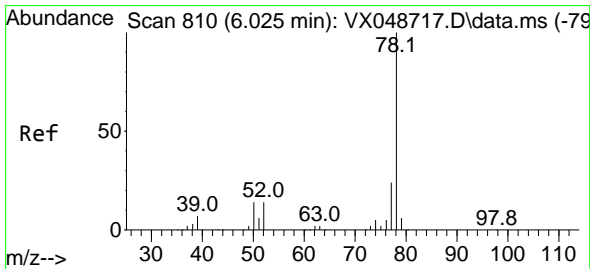
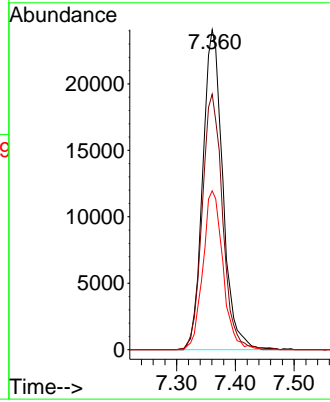
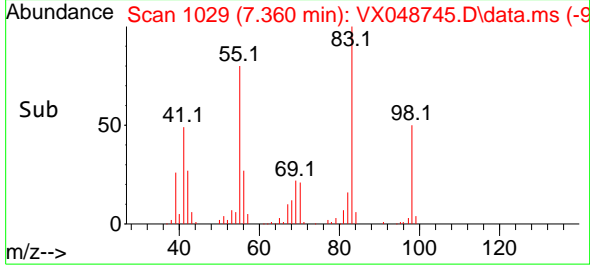

#40
 Benzene
 Concen: 18.821 ug/l
 RT: 6.019 min Scan# 809
 Delta R.T. -0.006 min
 Lab File: VX048745.D
 Acq: 08 Dec 2025 11:44

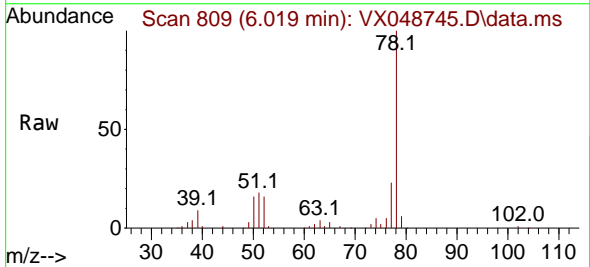

Tgt Ion: 78 Resp: 157310
 Ion Ratio Lower Upper
 78 100
 77 23.5 18.8 28.2

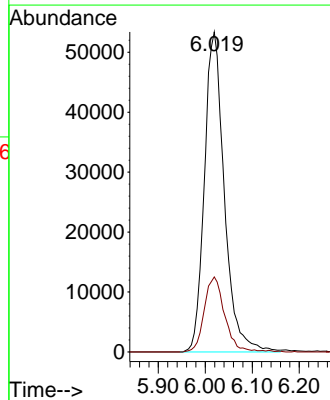
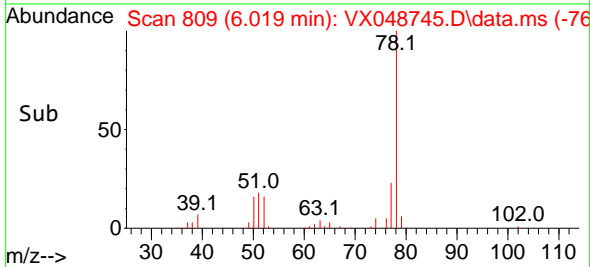

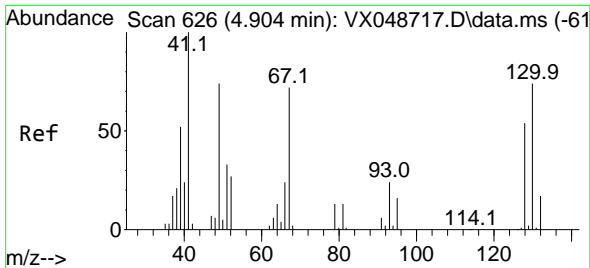

#41
 Methacrylonitrile
 Concen: 20.646 ug/l
 RT: 4.891 min Scan# 61
 Delta R.T. -0.012 min
 Lab File: VX048745.D
 Acq: 08 Dec 2025 11:44

Instrument :
 MSVOA_X
 ClientSampleId :
 VX1208WBS01

Tgt Ion: 41 Resp: 31647

Ion	Ratio	Lower	Upper
41	100		
39	54.8	42.3	63.5
67	73.5	66.6	100.0
52	30.6	23.9	35.9

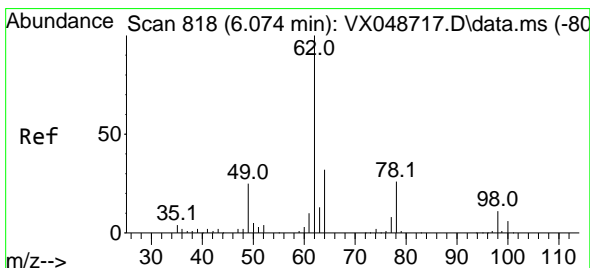
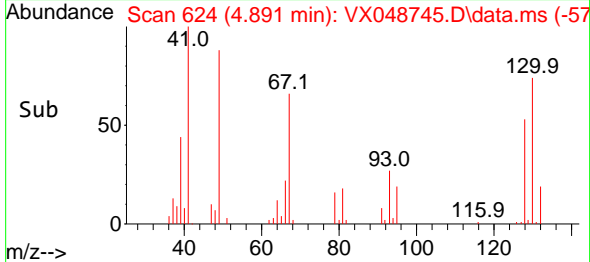
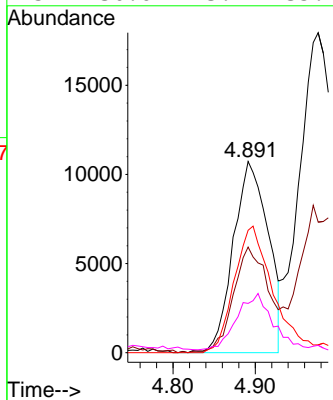
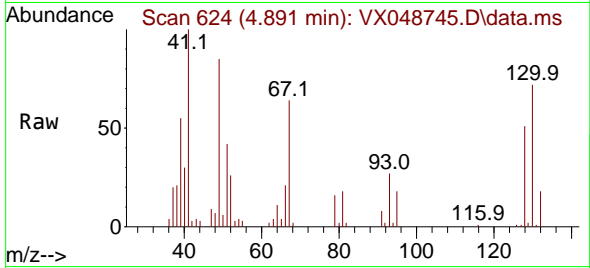

#42
 1,2-Dichloroethane
 Concen: 21.351 ug/l
 RT: 6.068 min Scan# 817
 Delta R.T. -0.006 min
 Lab File: VX048745.D
 Acq: 08 Dec 2025 11:44

Tgt Ion: 62 Resp: 63162

Ion	Ratio	Lower	Upper
62	100		
98	7.5	0.0	20.2

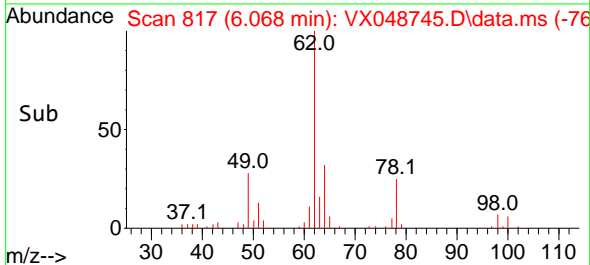
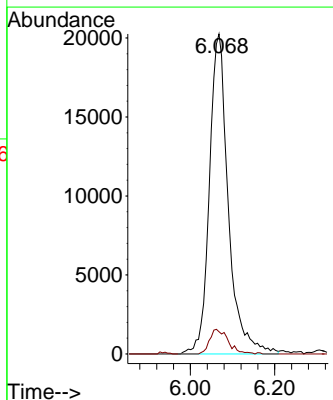
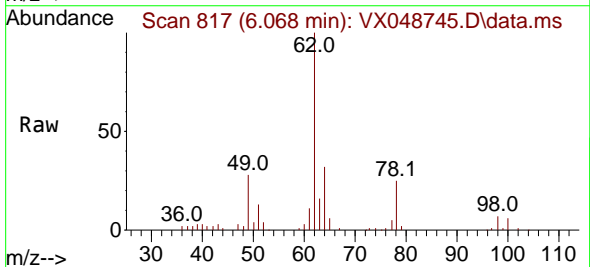

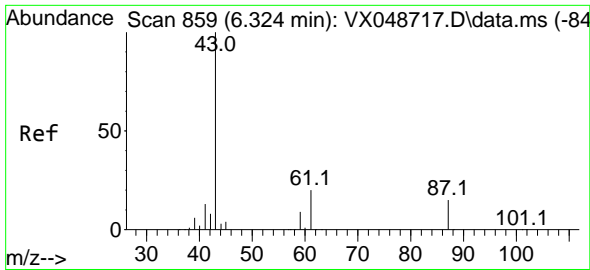

#43
 Isopropyl Acetate
 Concen: 20.710 ug/l
 RT: 6.312 min Scan# 81
 Delta R.T. -0.012 min
 Lab File: VX048745.D
 Acq: 08 Dec 2025 11:44

Instrument :
 MSVOA_X
 ClientSampleId :
 VX1208WBS01

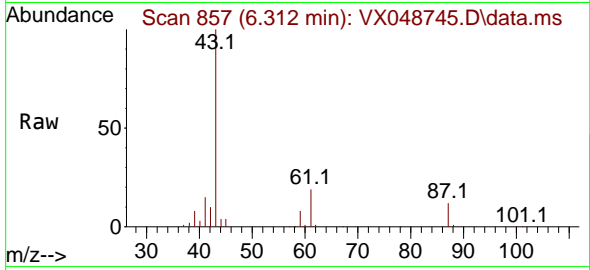

Tgt Ion: 43 Resp: 105648
 Ion Ratio Lower Upper
 43 100
 61 18.6 16.8 25.2
 87 12.1 11.8 17.6

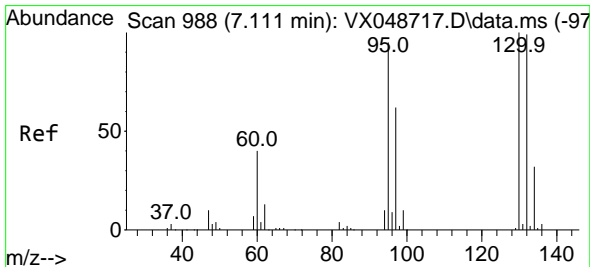
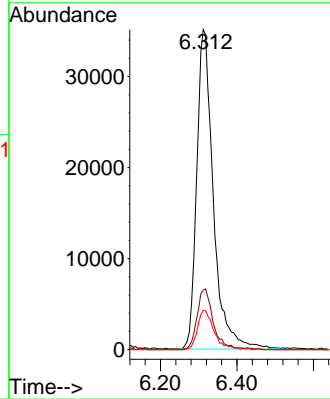
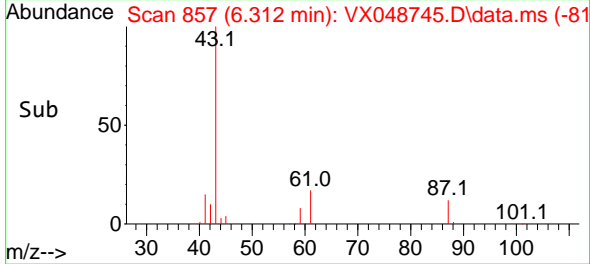

#44
 Trichloroethene
 Concen: 17.578 ug/l
 RT: 7.104 min Scan# 987
 Delta R.T. -0.006 min
 Lab File: VX048745.D
 Acq: 08 Dec 2025 11:44

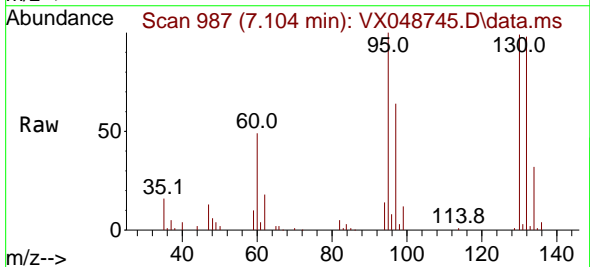

Tgt Ion:130 Resp: 38336
 Ion Ratio Lower Upper
 130 100
 95 101.0 0.0 189.6

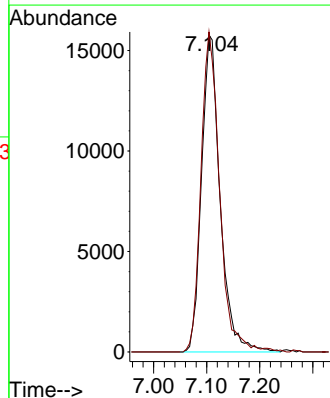
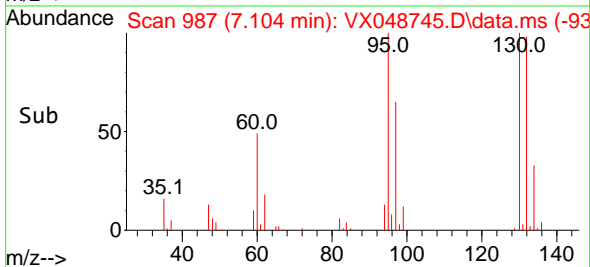

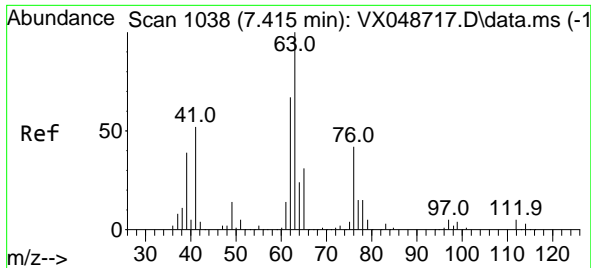

#45
 1,2-Dichloropropane
 Concen: 18.261 ug/l
 RT: 7.409 min Scan# 1037
 Delta R.T. -0.006 min
 Lab File: VX048745.D
 Acq: 08 Dec 2025 11:44

Instrument : MSVOA_X
 ClientSampleId : VX1208WBS01

Tgt Ion: 63 Resp: 38148
 Ion Ratio Lower Upper
 63 100
 65 31.4 24.5 36.7

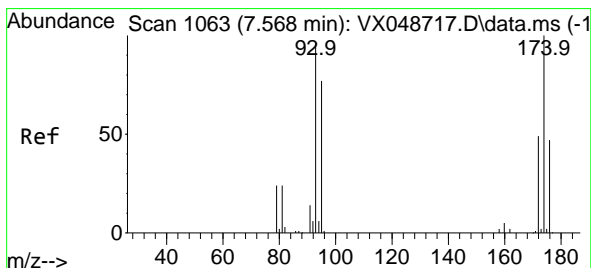
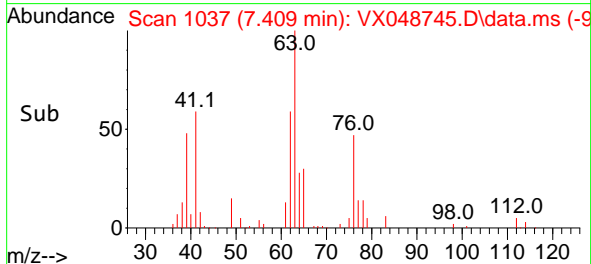
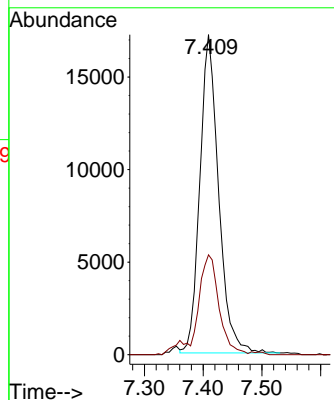
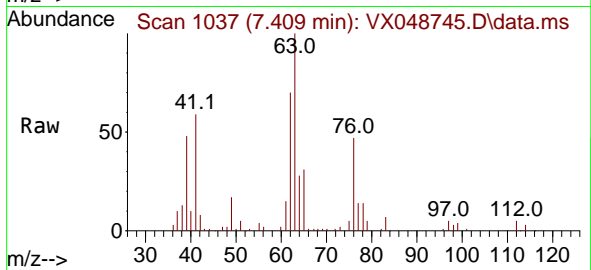

#46
 Dibromomethane
 Concen: 18.904 ug/l
 RT: 7.562 min Scan# 1062
 Delta R.T. -0.006 min
 Lab File: VX048745.D
 Acq: 08 Dec 2025 11:44

Tgt Ion: 93 Resp: 29948
 Ion Ratio Lower Upper
 93 100
 95 84.0 65.5 98.3
 174 95.8 82.0 123.0

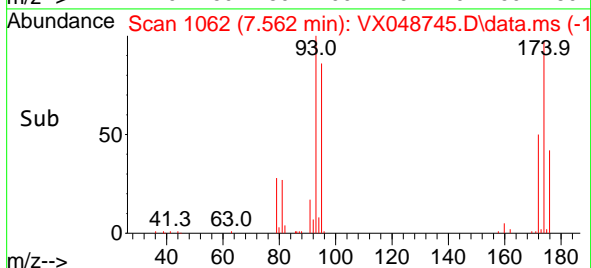
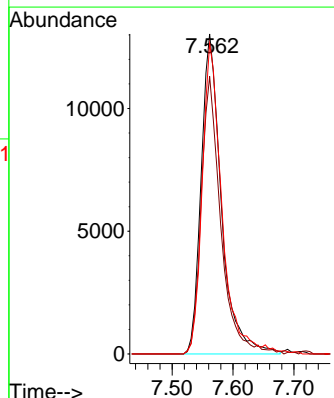
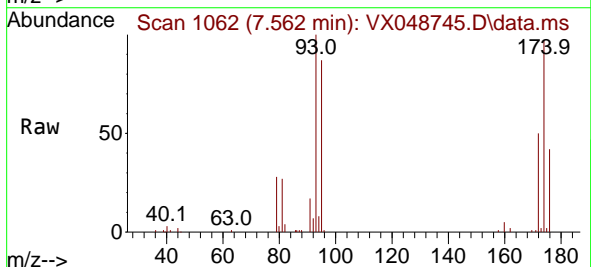

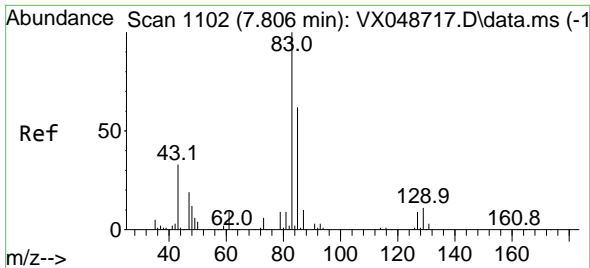

#47
 Bromodichloromethane
 Concen: 18.818 ug/l
 RT: 7.799 min Scan# 1101
 Delta R.T. -0.006 min
 Lab File: VX048745.D
 Acq: 08 Dec 2025 11:44

Instrument : MSVOA_X
 ClientSampleId : VX1208WBS01

Tgt Ion	Resp	Lower	Upper
83	100		
85	65.0	49.8	74.8
127	8.6	7.1	10.7

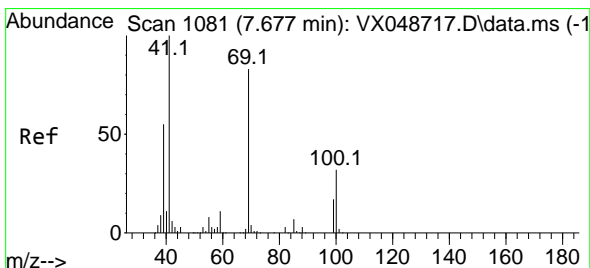
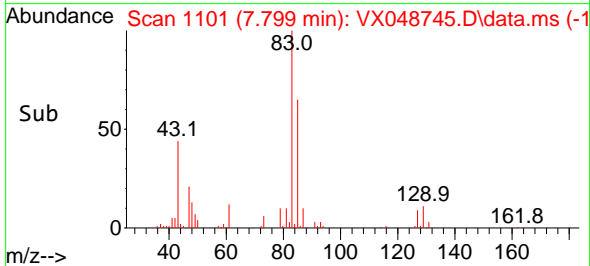
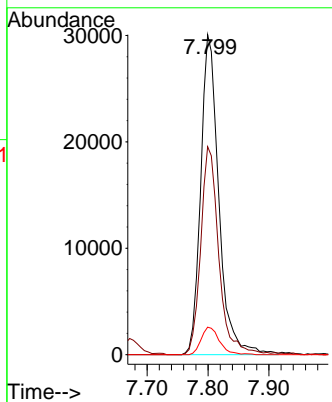
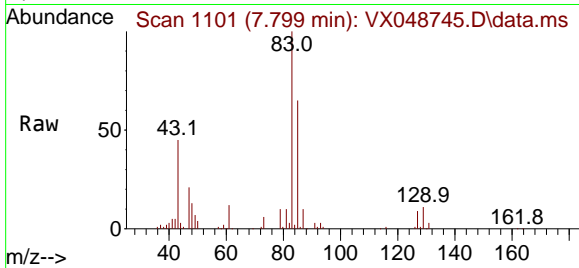

#48
 Methyl methacrylate
 Concen: 19.255 ug/l
 RT: 7.671 min Scan# 1080
 Delta R.T. -0.006 min
 Lab File: VX048745.D
 Acq: 08 Dec 2025 11:44

Tgt Ion	Resp	Lower	Upper
41	100		
69	79.2	68.5	102.7
39	58.4	43.5	65.3

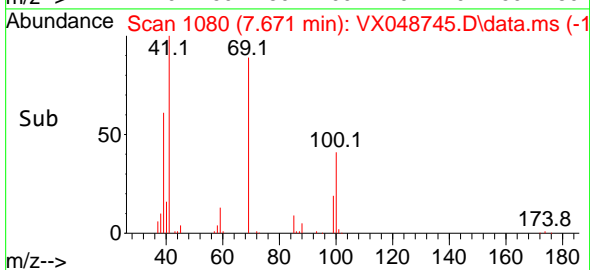
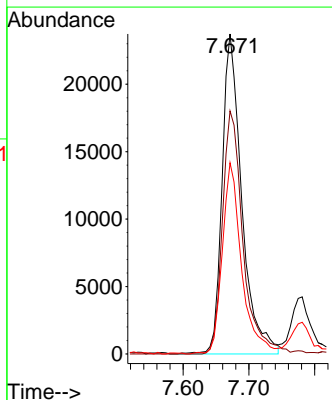
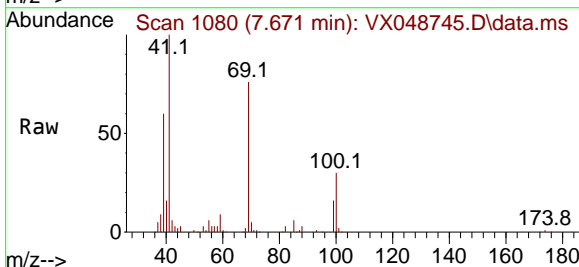

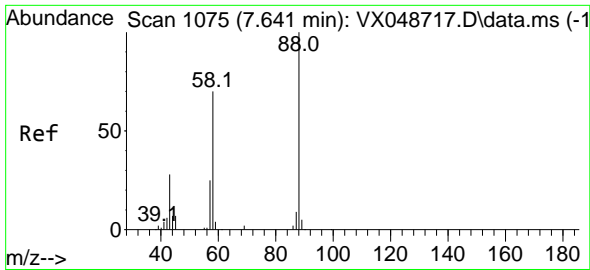

#49
 1,4-Dioxane
 Concen: 338.111 ug/l
 RT: 7.641 min Scan# 1075
 Delta R.T. -0.000 min
 Lab File: VX048745.D
 Acq: 08 Dec 2025 11:44

Instrument : MSVOA_X
 ClientSampleId : VX1208WBS01

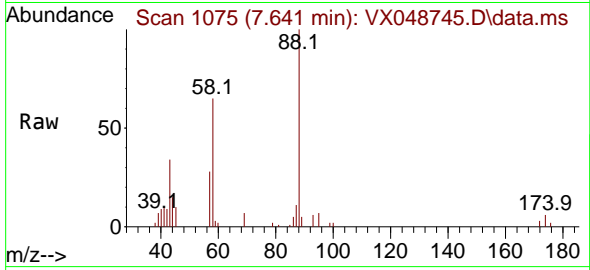

Tgt Ion: 88 Resp: 11933
 Ion Ratio Lower Upper
 88 100
 43 40.9 28.6 43.0
 58 70.4 58.0 87.0

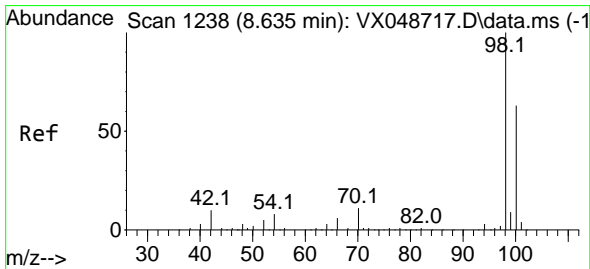
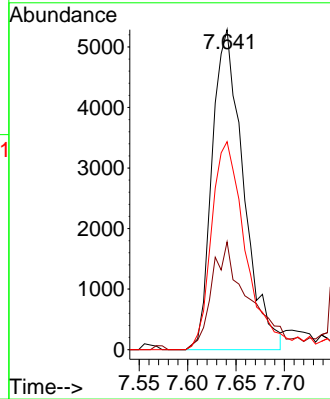
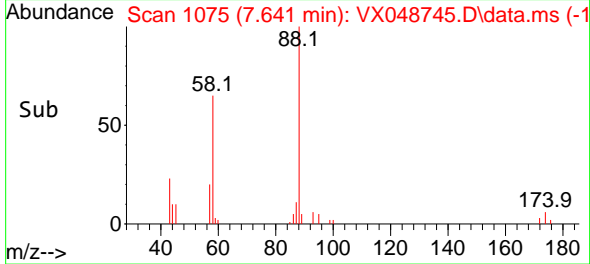

#50
 Toluene-d8
 Concen: 50.560 ug/l
 RT: 8.628 min Scan# 1237
 Delta R.T. -0.006 min
 Lab File: VX048745.D
 Acq: 08 Dec 2025 11:44

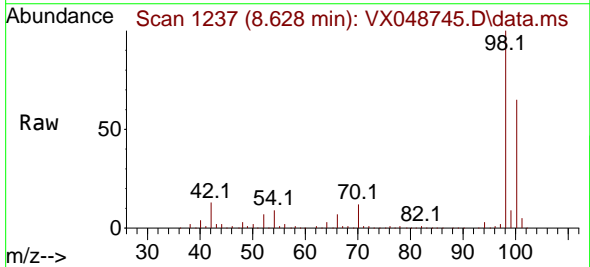

Tgt Ion: 98 Resp: 364834
 Ion Ratio Lower Upper
 98 100
 100 64.3 53.4 80.0

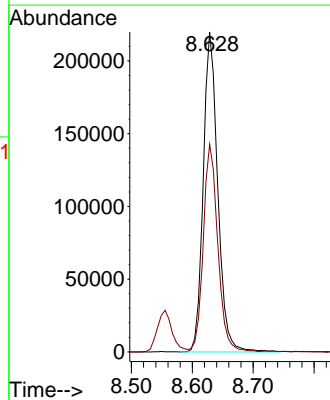
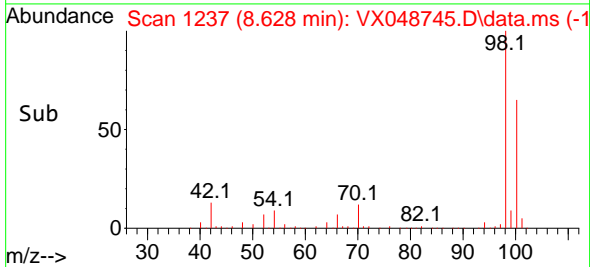

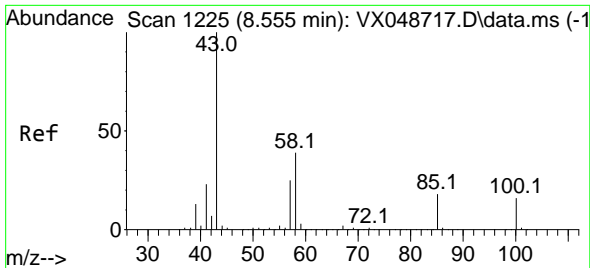

#51
 4-Methyl-2-Pentanone
 Concen: 105.257 ug/l
 RT: 8.549 min Scan# 1224
 Delta R.T. -0.006 min
 Lab File: VX048745.D
 Acq: 08 Dec 2025 11:44

Instrument : MSVOA_X
 ClientSampleId : VX1208WBS01

Tgt Ion: 43 Resp: 333290
 Ion Ratio Lower Upper
 43 100
 58 38.1 32.2 48.4

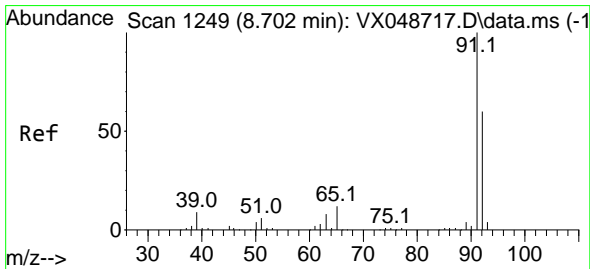
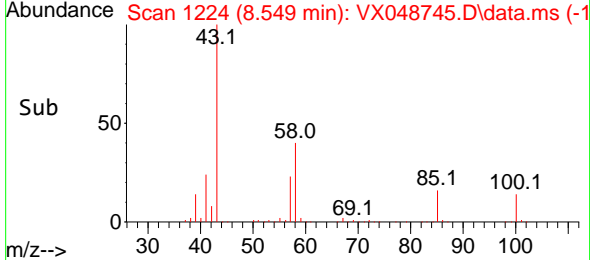
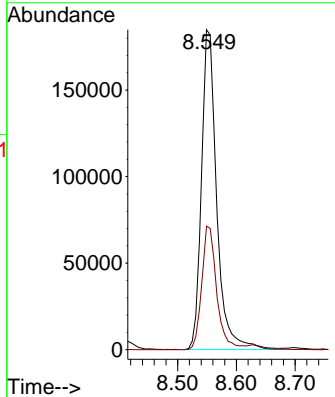
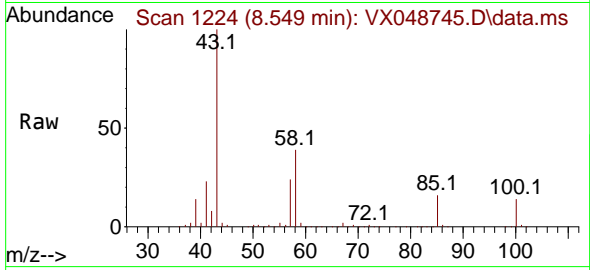

#52
 Toluene
 Concen: 19.551 ug/l
 RT: 8.702 min Scan# 1249
 Delta R.T. -0.000 min
 Lab File: VX048745.D
 Acq: 08 Dec 2025 11:44

Tgt Ion: 92 Resp: 98537
 Ion Ratio Lower Upper
 92 100
 91 169.0 136.3 204.5

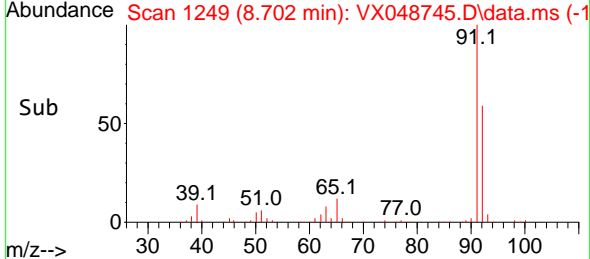
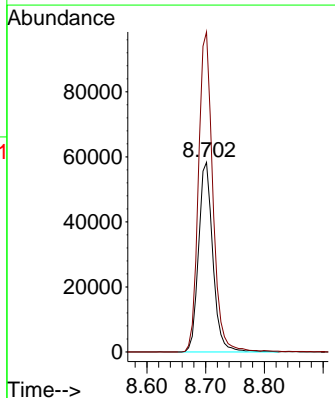
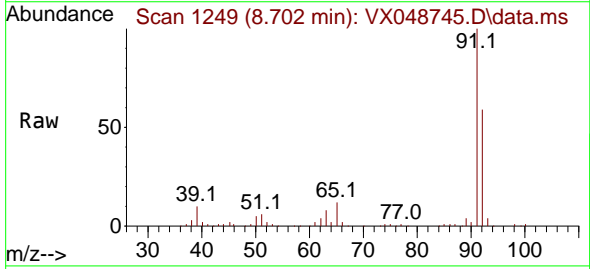

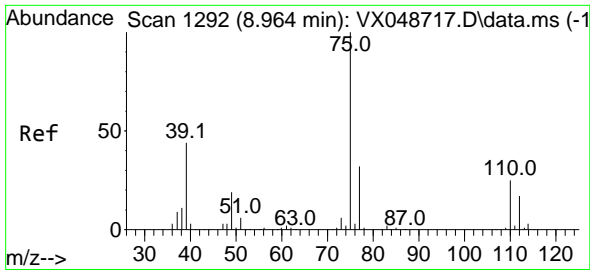

#53
 t-1,3-Dichloropropene
 Concen: 20.022 ug/l
 RT: 8.958 min Scan# 1191
 Delta R.T. -0.006 min
 Lab File: VX048745.D
 Acq: 08 Dec 2025 11:44

Instrument : MSVOA_X
 ClientSampleId : VX1208WBS01

Tgt Ion: 75 Resp: 62916
 Ion Ratio Lower Upper
 75 100
 77 30.5 25.3 37.9

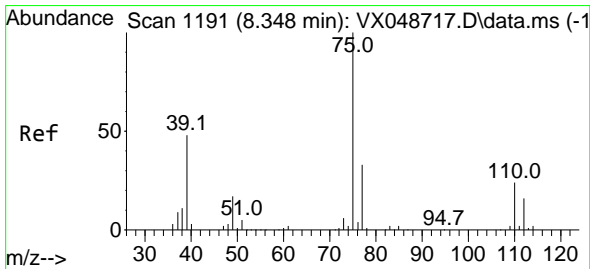
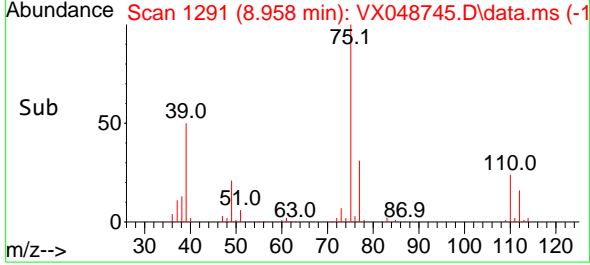
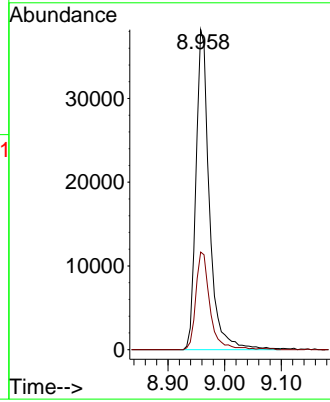
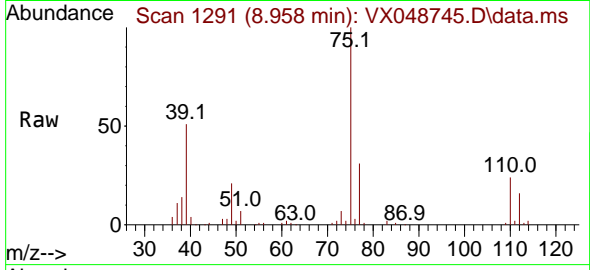

#54
 cis-1,3-Dichloropropene
 Concen: 19.320 ug/l
 RT: 8.348 min Scan# 1191
 Delta R.T. -0.000 min
 Lab File: VX048745.D
 Acq: 08 Dec 2025 11:44

Tgt Ion: 75 Resp: 65243
 Ion Ratio Lower Upper
 75 100
 77 34.5 26.1 39.1
 39 53.2 38.2 57.4

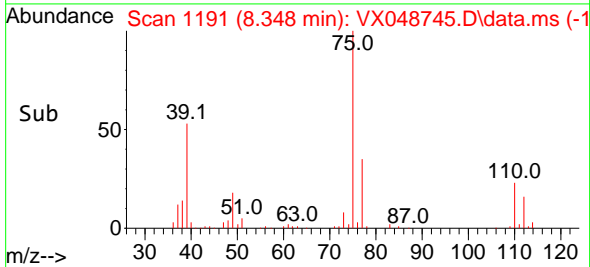
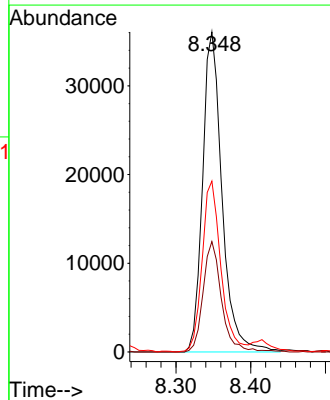
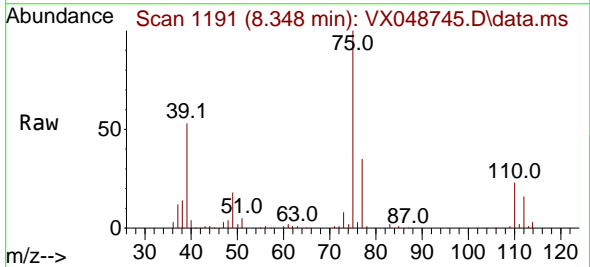

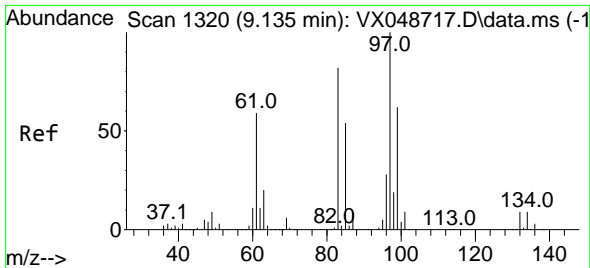

#55
 1,1,2-Trichloroethane
 Concen: 21.707 ug/l
 RT: 9.134 min Scan# 1320
 Delta R.T. -0.000 min
 Lab File: VX048745.D
 Acq: 08 Dec 2025 11:44

Instrument : MSVOA_X
 ClientSampleId : VX1208WBS01

Tgt Ion: 97 Resp: 44019

Ion	Ratio	Lower	Upper
97	100		
83	84.6	66.0	99.0
85	54.9	43.2	64.8
99	62.3	50.0	75.0

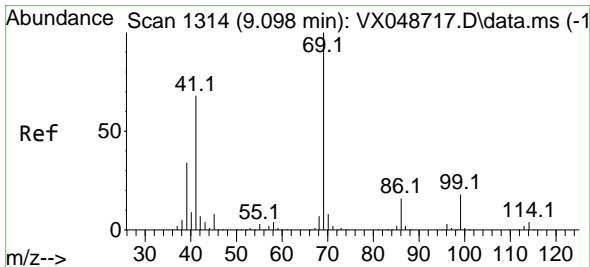
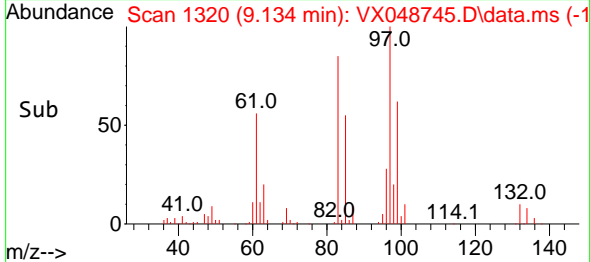
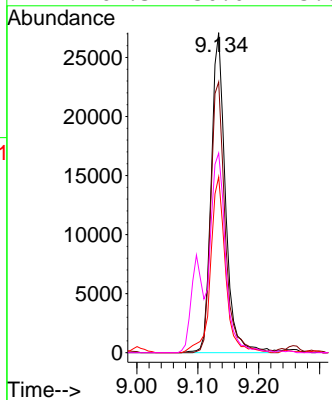
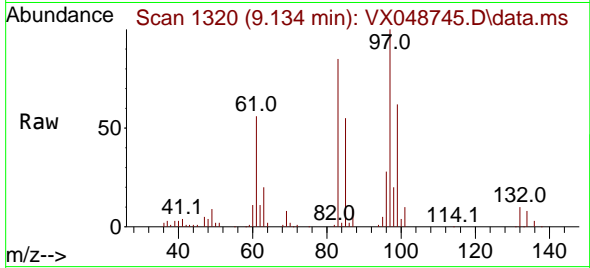

#56
 Ethyl methacrylate
 Concen: 21.154 ug/l
 RT: 9.098 min Scan# 1314
 Delta R.T. -0.000 min
 Lab File: VX048745.D
 Acq: 08 Dec 2025 11:44

Tgt Ion: 69 Resp: 67147

Ion	Ratio	Lower	Upper
69	100		
41	68.6	53.4	80.2
39	36.2	27.5	41.3

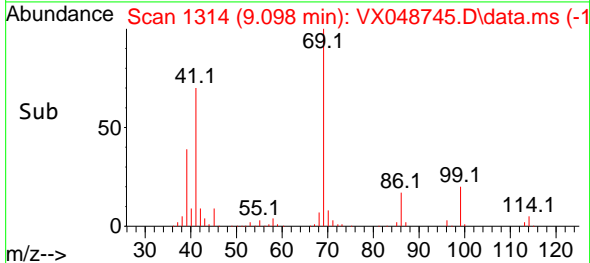
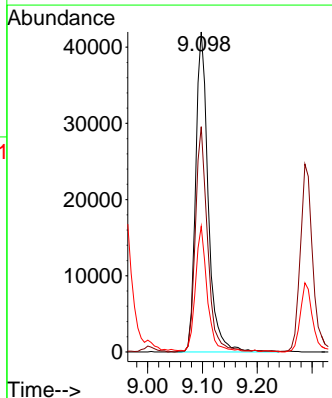
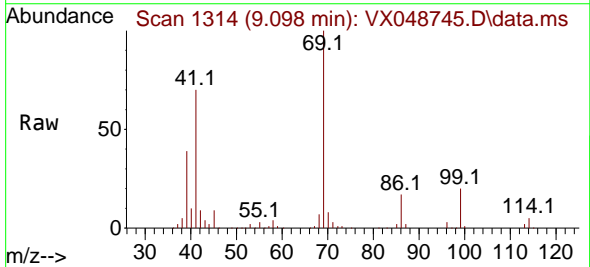

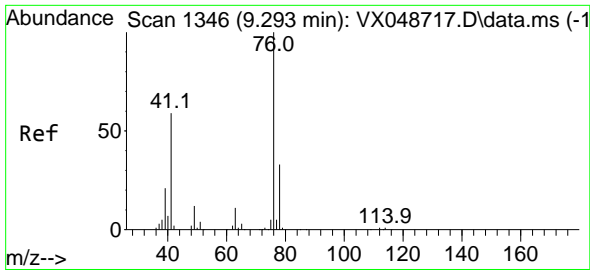

#57
 1,3-Dichloropropane
 Concen: 20.543 ug/l
 RT: 9.287 min Scan# 1170
 Delta R.T. -0.006 min
 Lab File: VX048745.D
 Acq: 08 Dec 2025 11:44

Instrument : MSVOA_X
 ClientSampleId : VX1208WBS01

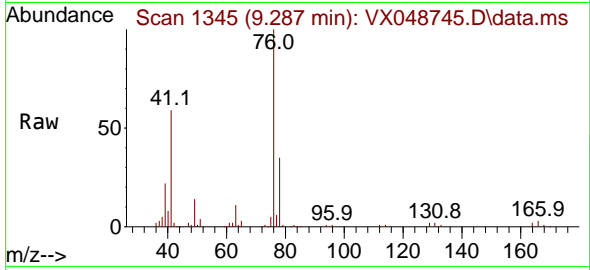

Tgt Ion: 76 Resp: 69273
 Ion Ratio Lower Upper
 76 100
 78 34.2 26.0 39.0

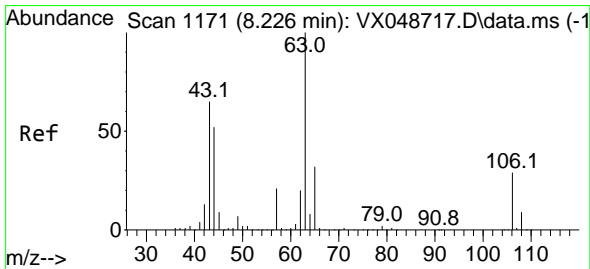
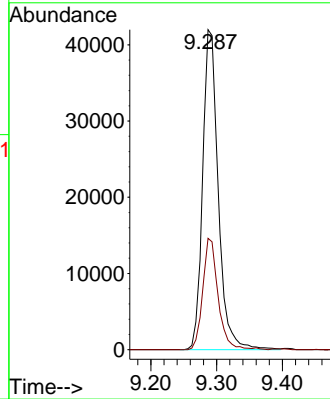
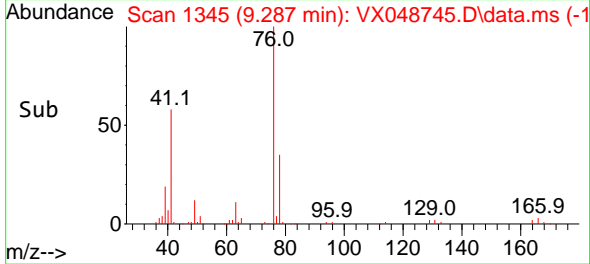

#58
 2-Chloroethyl Vinyl ether
 Concen: 88.668 ug/l
 RT: 8.220 min Scan# 1170
 Delta R.T. -0.006 min
 Lab File: VX048745.D
 Acq: 08 Dec 2025 11:44

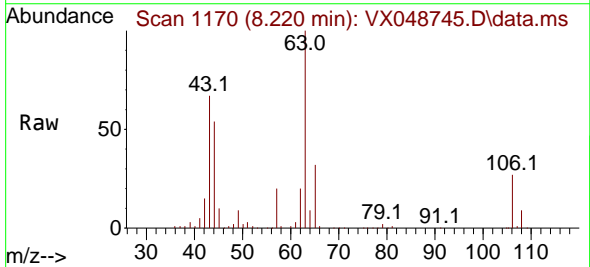

Tgt Ion: 63 Resp: 152119
 Ion Ratio Lower Upper
 63 100
 106 27.7 23.4 35.2

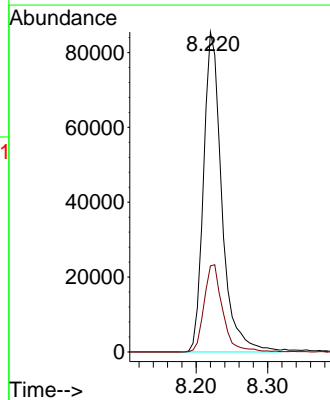
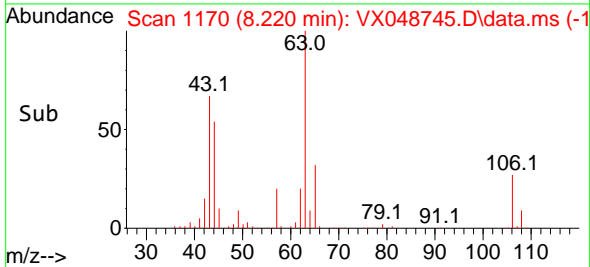

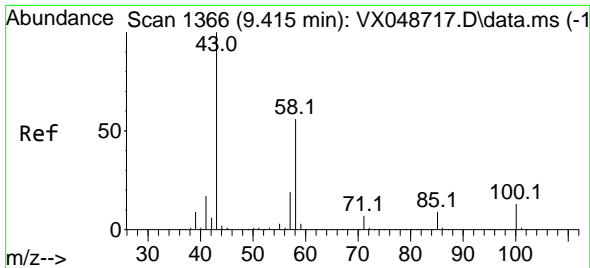

#59
 2-Hexanone
 Concen: 104.551 ug/l
 RT: 9.409 min Scan# 11
 Delta R.T. -0.006 min
 Lab File: VX048745.D
 Acq: 08 Dec 2025 11:44

Instrument : MSVOA_X
 ClientSampleId : VX1208WBS01

Tgt Ion: 43 Resp: 232393
 Ion Ratio Lower Upper
 43 100
 58 56.8 27.8 83.4

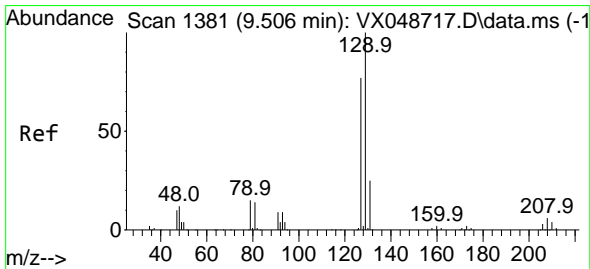
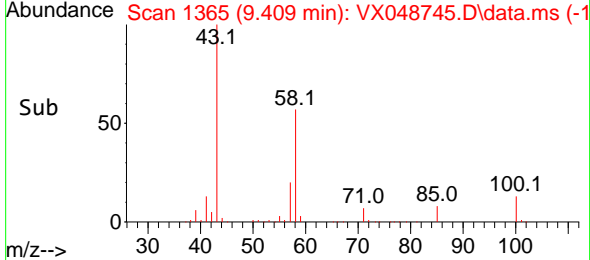
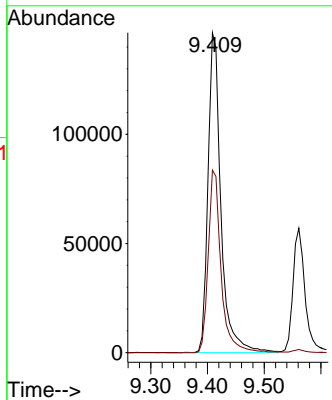
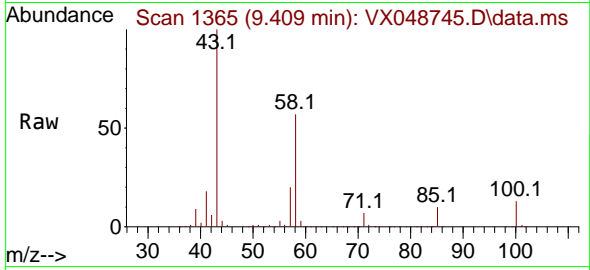

#60
 Dibromochloromethane
 Concen: 21.424 ug/l
 RT: 9.500 min Scan# 1380
 Delta R.T. -0.006 min
 Lab File: VX048745.D
 Acq: 08 Dec 2025 11:44

Tgt Ion:129 Resp: 53723
 Ion Ratio Lower Upper
 129 100
 127 76.5 38.3 114.9

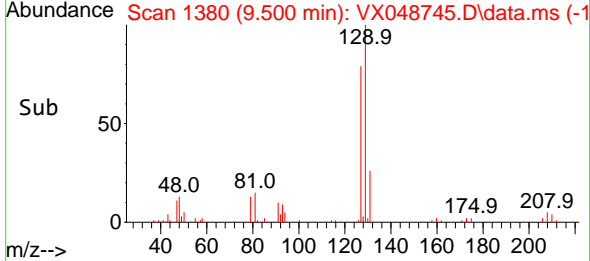
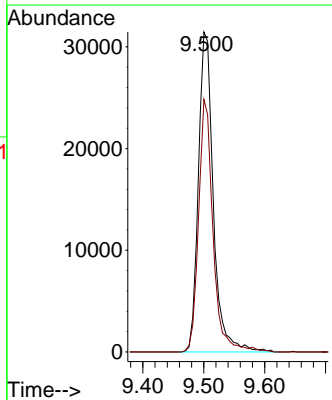
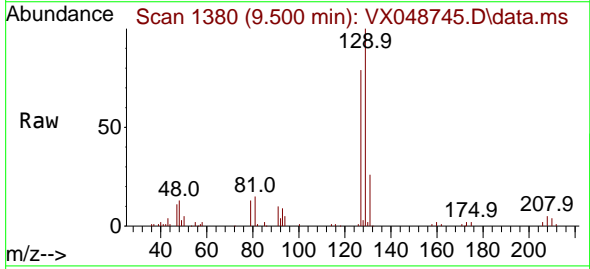

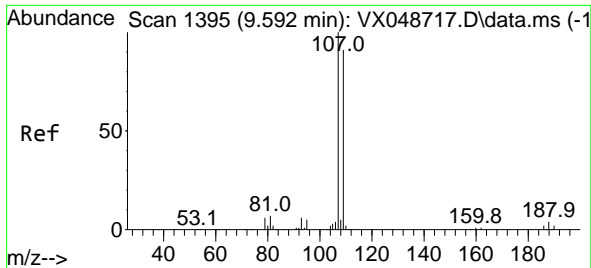

#61
 1,2-Dibromoethane
 Concen: 21.010 ug/l
 RT: 9.592 min Scan# 1395
 Delta R.T. -0.000 min
 Lab File: VX048745.D
 Acq: 08 Dec 2025 11:44

Instrument : MSVOA_X
 ClientSampleId : VX1208WBS01

Tgt Ion:107 Resp: 46114
 Ion Ratio Lower Upper
 107 100
 109 94.7 74.9 112.3

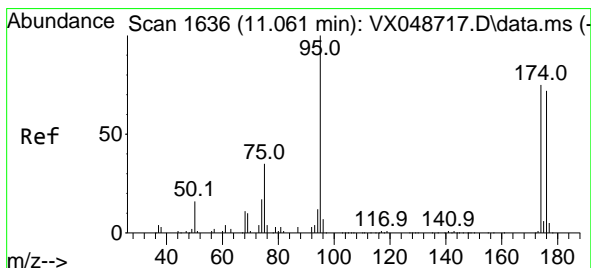
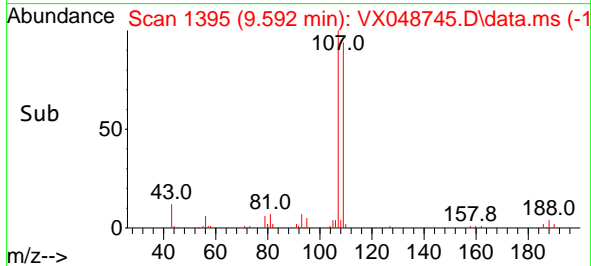
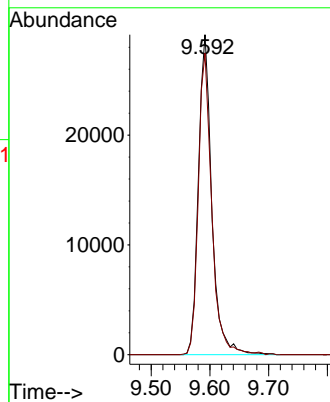
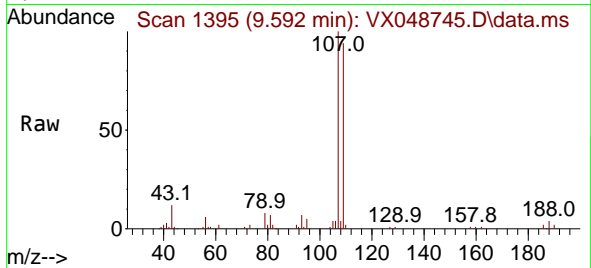

#62
 4-Bromofluorobenzene
 Concen: 58.794 ug/l
 RT: 11.061 min Scan# 1636
 Delta R.T. -0.000 min
 Lab File: VX048745.D
 Acq: 08 Dec 2025 11:44

Tgt Ion: 95 Resp: 146293
 Ion Ratio Lower Upper
 95 100
 174 82.3 0.0 157.8
 176 79.5 0.0 154.0

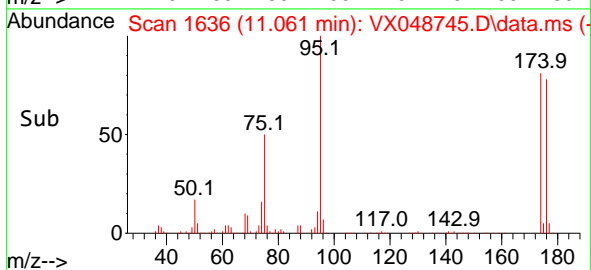
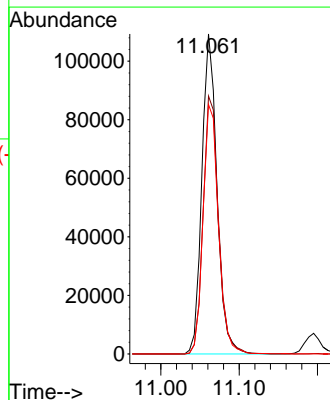
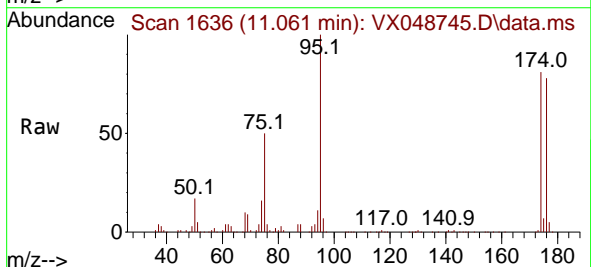

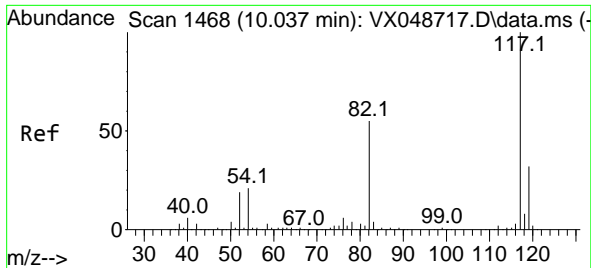

#63
 Chlorobenzene-d5
 Concen: 50.000 ug/l
 RT: 10.037 min Scan# 1468
 Delta R.T. -0.000 min
 Lab File: VX048745.D
 Acq: 08 Dec 2025 11:44

Instrument : MSVOA_X
 ClientSampleId : VX1208WBS01

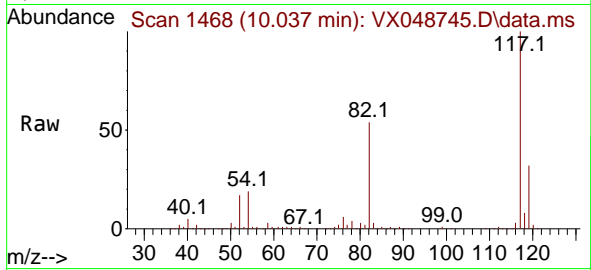

Tgt Ion:117 Resp: 311271

Ion	Ratio	Lower	Upper
117	100		
82	54.3	44.1	66.1
119	32.2	25.2	37.8

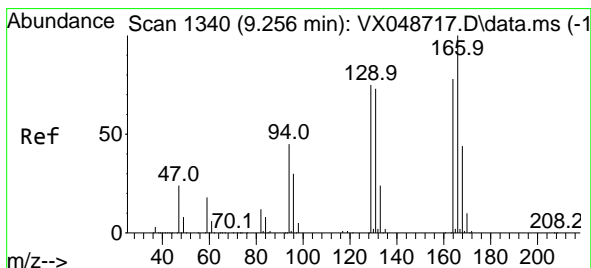
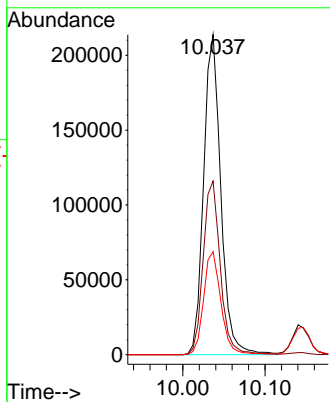
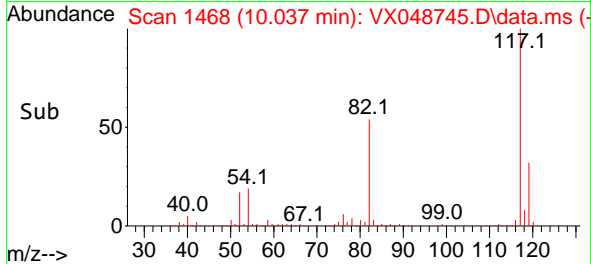

#64
 Tetrachloroethene
 Concen: 16.498 ug/l
 RT: 9.256 min Scan# 1340
 Delta R.T. -0.000 min
 Lab File: VX048745.D
 Acq: 08 Dec 2025 11:44

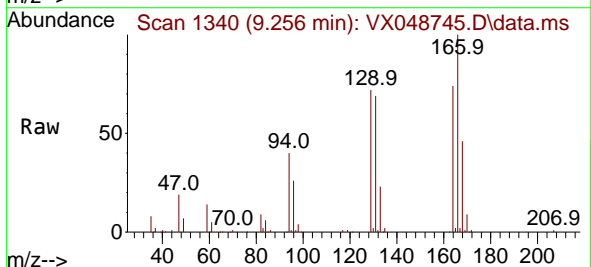

Tgt Ion:164 Resp: 37431

Ion	Ratio	Lower	Upper
164	100		
166	135.8	103.1	154.7
129	97.7	76.9	115.3
131	93.1	75.1	112.7

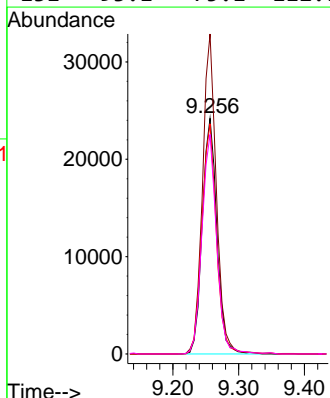
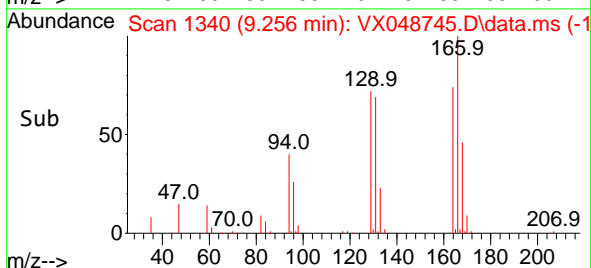

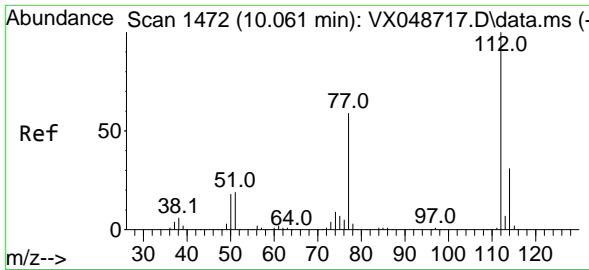

#65
 Chlorobenzene
 Concen: 17.388 ug/l
 RT: 10.061 min Scan# 1472
 Delta R.T. -0.000 min
 Lab File: VX048745.D
 Acq: 08 Dec 2025 11:44

Instrument : MSVOA_X
 ClientSampleId : VX1208WBS01

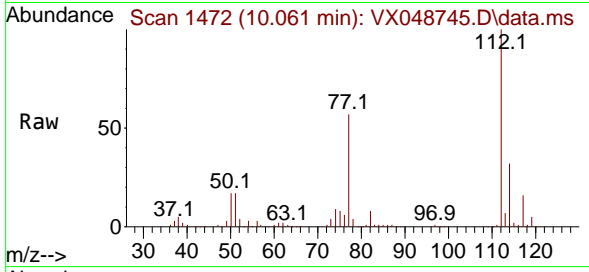

Tgt Ion:112 Resp: 118471
 Ion Ratio Lower Upper
 112 100
 114 32.0 24.8 37.2

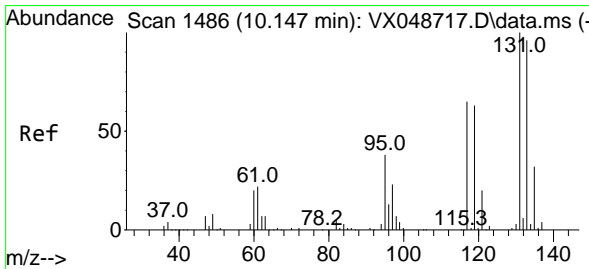
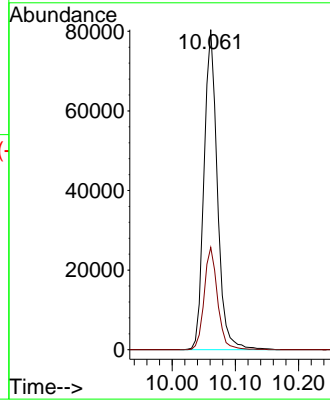
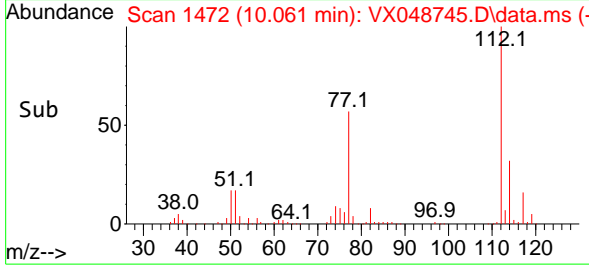

#66
 1,1,1,2-Tetrachloroethane
 Concen: 17.479 ug/l
 RT: 10.146 min Scan# 1486
 Delta R.T. -0.000 min
 Lab File: VX048745.D
 Acq: 08 Dec 2025 11:44

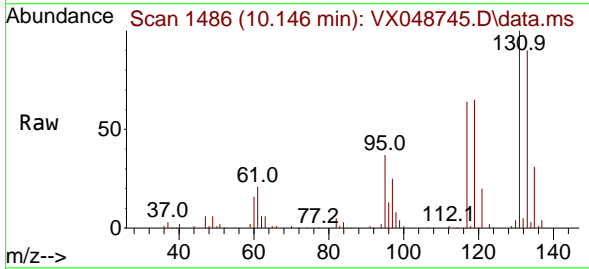

Tgt Ion:131 Resp: 42596
 Ion Ratio Lower Upper
 131 100
 133 96.0 48.3 144.8
 119 67.1 32.6 97.7

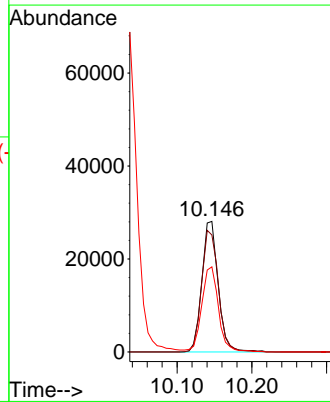
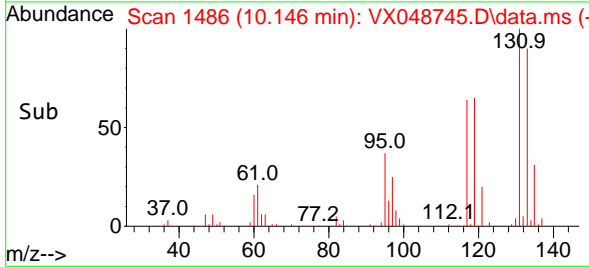

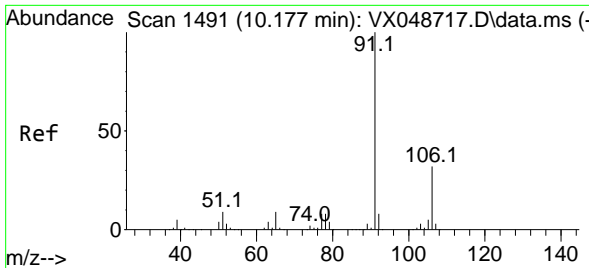

#67
 Ethyl Benzene
 Concen: 17.826 ug/l
 RT: 10.177 min Scan# 1491
 Delta R.T. -0.000 min
 Lab File: VX048745.D
 Acq: 08 Dec 2025 11:44

Instrument : MSVOA_X
 ClientSampleId : VX1208WBS01

Tgt Ion: 91 Resp: 198185
 Ion Ratio Lower Upper
 91 100
 106 31.7 25.3 37.9

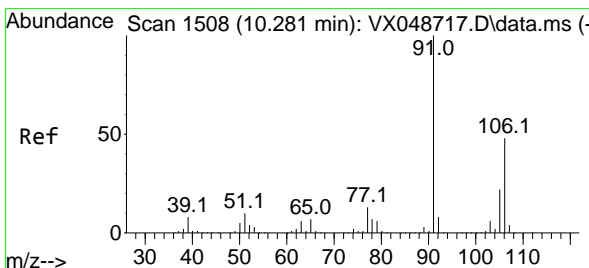
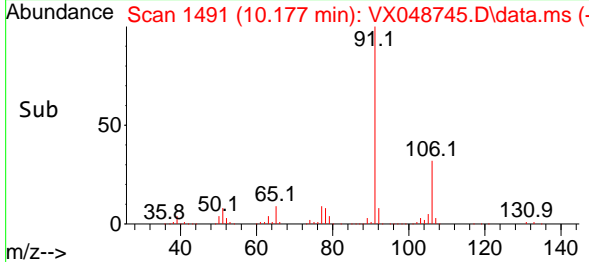
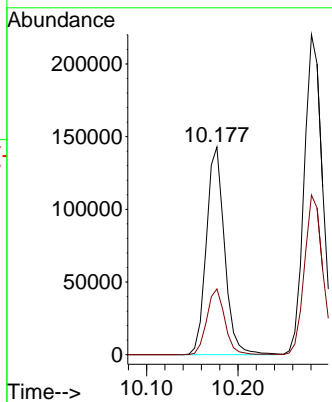
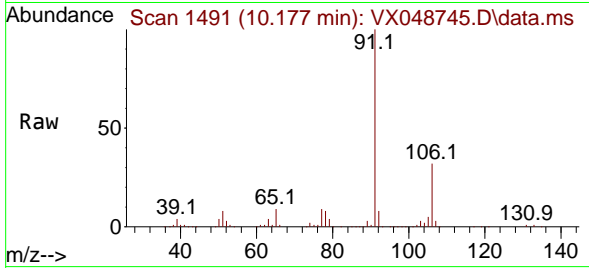

#68
 m/p-Xylenes
 Concen: 35.995 ug/l
 RT: 10.281 min Scan# 1508
 Delta R.T. -0.000 min
 Lab File: VX048745.D
 Acq: 08 Dec 2025 11:44

Tgt Ion: 106 Resp: 155889
 Ion Ratio Lower Upper
 106 100
 91 199.3 164.2 246.4

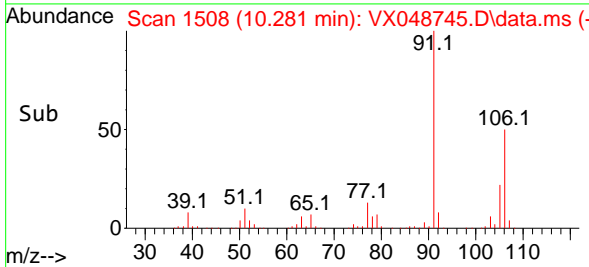
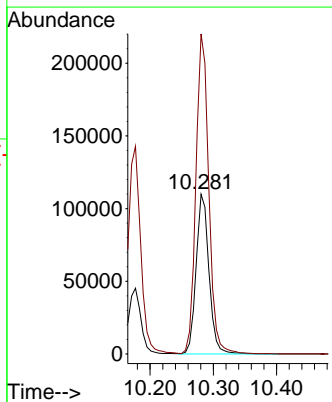
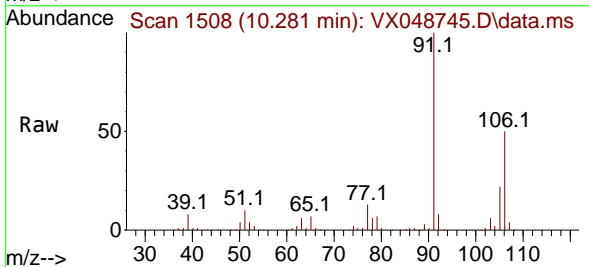

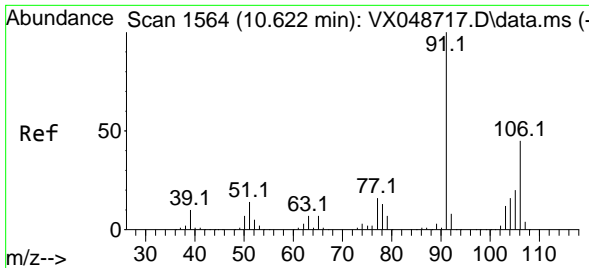

#69
 o-Xylene
 Concen: 18.102 ug/l
 RT: 10.622 min Scan# 1566
 Delta R.T. -0.000 min
 Lab File: VX048745.D
 Acq: 08 Dec 2025 11:44

Instrument : MSVOA_X
 ClientSampleId : VX1208WBS01

Tgt Ion:106 Resp: 73460
 Ion Ratio Lower Upper
 106 100
 91 211.4 108.1 324.3

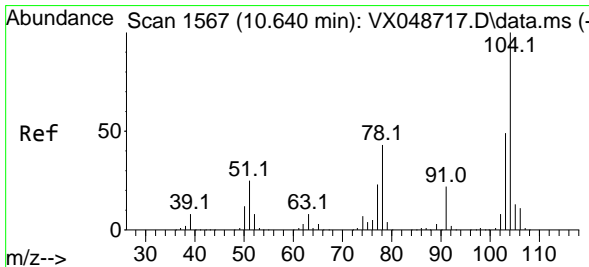
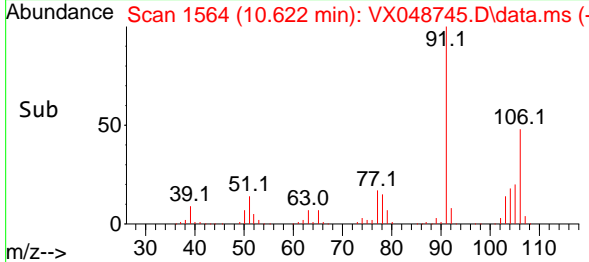
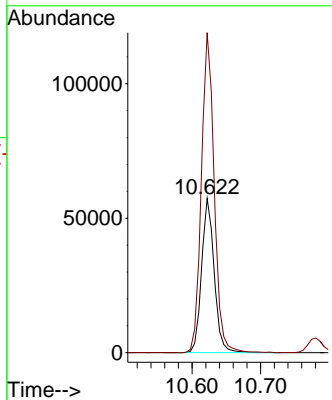
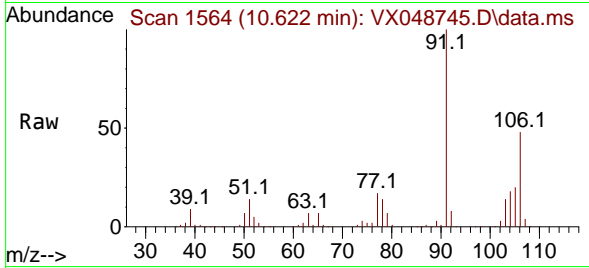

#70
 Styrene
 Concen: 18.215 ug/l
 RT: 10.634 min Scan# 1566
 Delta R.T. -0.006 min
 Lab File: VX048745.D
 Acq: 08 Dec 2025 11:44

Tgt Ion:104 Resp: 126903
 Ion Ratio Lower Upper
 104 100
 78 49.7 40.6 60.8
 103 53.9 43.4 65.2

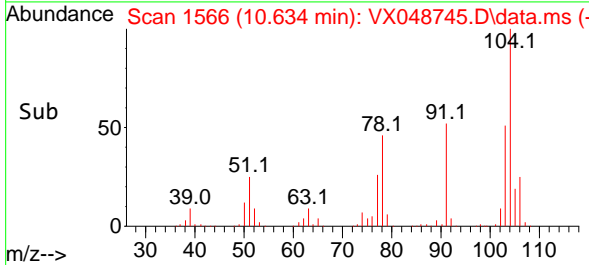
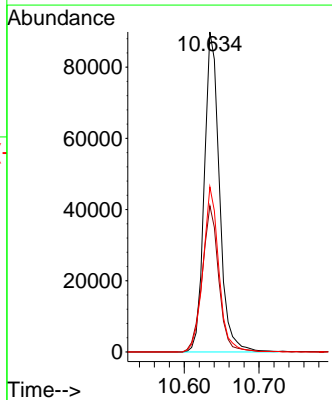
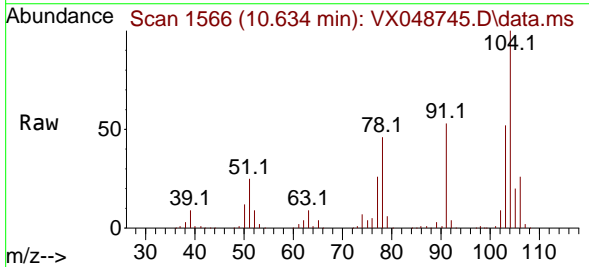

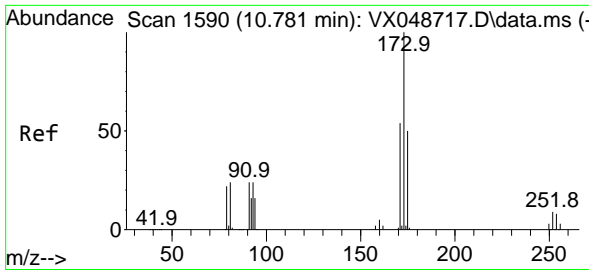

#71
 Bromoform
 Concen: 17.309 ug/l
 RT: 10.780 min Scan# 11
 Delta R.T. -0.000 min
 Lab File: VX048745.D
 Acq: 08 Dec 2025 11:44

Instrument :
 MSVOA_X
 ClientSampleId :
 VX1208WBS01

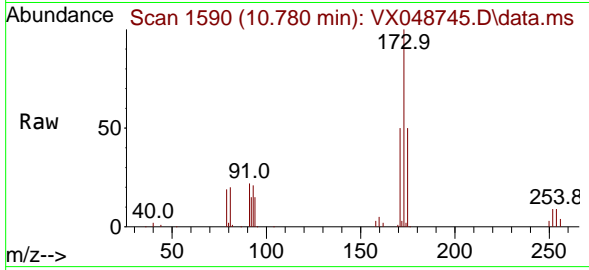

Tgt Ion:173 Resp: 37658
 Ion Ratio Lower Upper
 173 100
 175 49.3 24.3 72.8
 254 0.0 0.1 0.1#

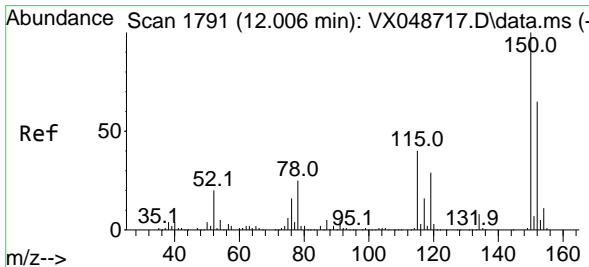
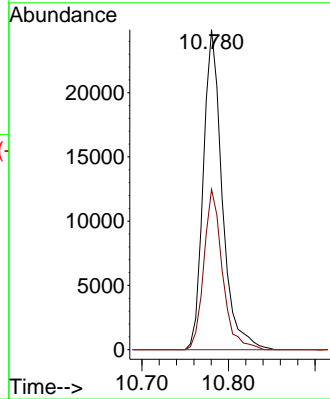
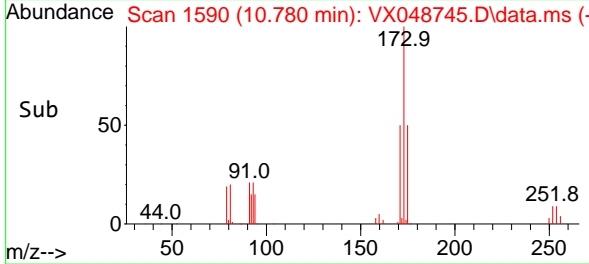

#72
 1,4-Dichlorobenzene-d4
 Concen: 50.000 ug/l
 RT: 12.000 min Scan# 1790
 Delta R.T. -0.006 min
 Lab File: VX048745.D
 Acq: 08 Dec 2025 11:44

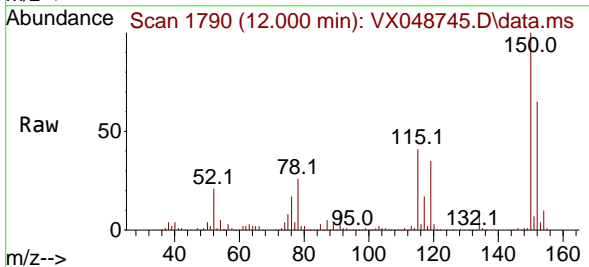

Tgt Ion:152 Resp: 157846
 Ion Ratio Lower Upper
 152 100
 115 65.6 42.1 126.4
 150 161.3 0.0 347.8

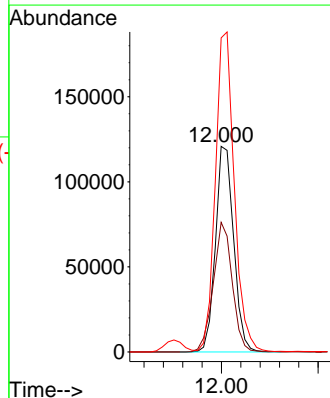
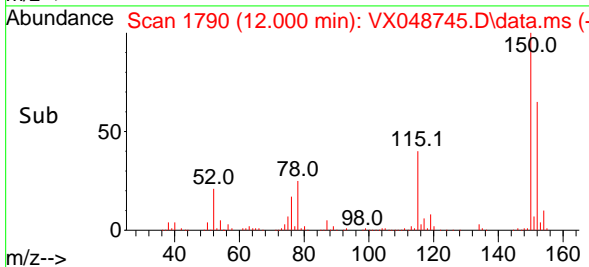

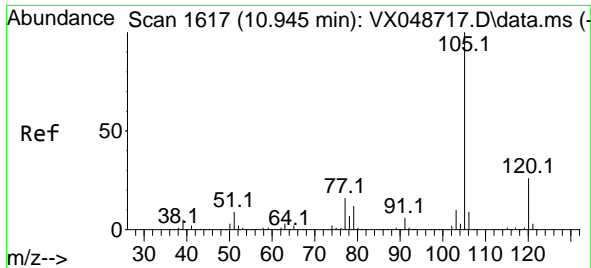

#73
 Isopropylbenzene
 Concen: 17.766 ug/l
 RT: 10.945 min Scan# 1100
 Delta R.T. -0.000 min
 Lab File: VX048745.D
 Acq: 08 Dec 2025 11:44

Instrument :
 MSVOA_X
 ClientSampleId :
 VX1208WBS01

Tgt Ion:105 Resp: 188979
 Ion Ratio Lower Upper
 105 100
 120 26.9 13.2 39.5

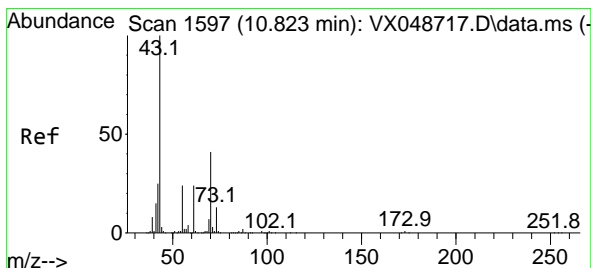
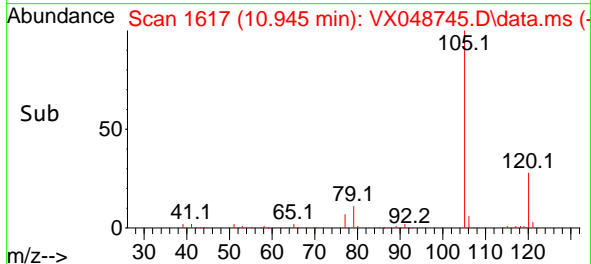
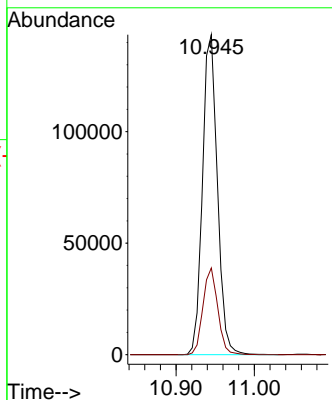
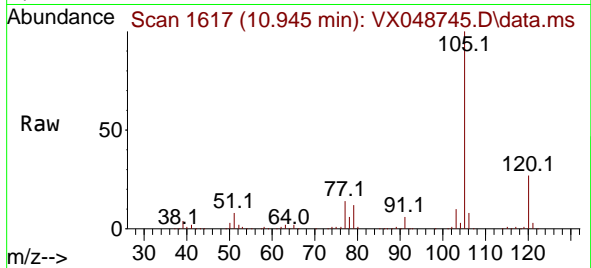

#74
 N-ethyl acetate
 Concen: 17.637 ug/l
 RT: 10.823 min Scan# 1597
 Delta R.T. -0.000 min
 Lab File: VX048745.D
 Acq: 08 Dec 2025 11:44

Tgt Ion: 43 Resp: 81515
 Ion Ratio Lower Upper
 43 100
 70 45.4 33.9 50.9
 55 24.9 19.1 28.7
 61 25.7 19.0 28.6

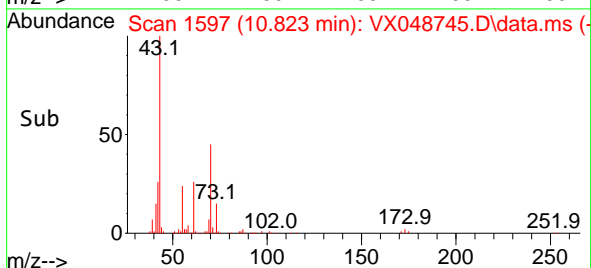
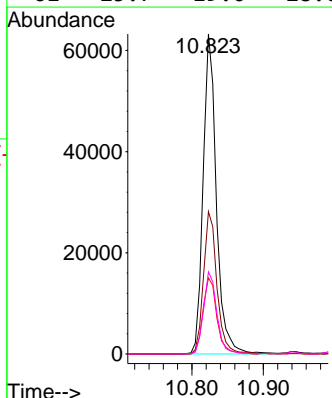
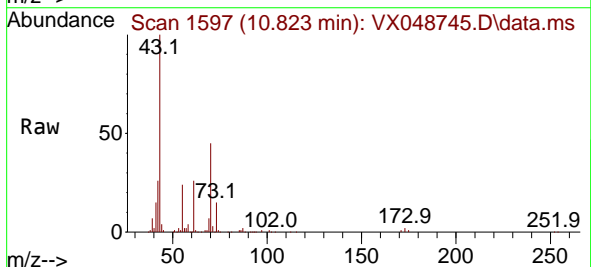

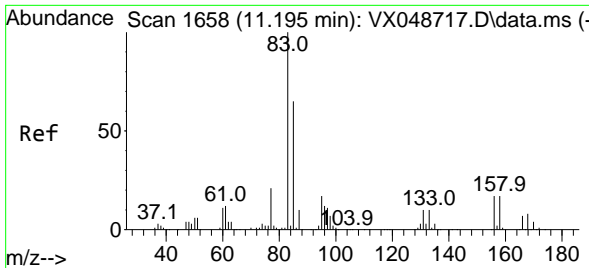

#75
 1,1,2,2-Tetrachloroethane
 Concen: 17.692 ug/l
 RT: 11.195 min Scan# 1658
 Delta R.T. -0.000 min
 Lab File: VX048745.D
 Acq: 08 Dec 2025 11:44

Instrument : MSVOA_X
 ClientSampleId : VX1208WBS01

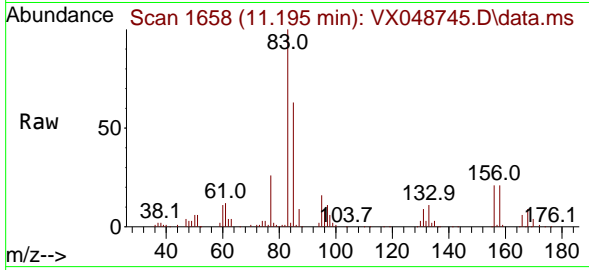

Tgt Ion: 83 Resp: 63497
 Ion Ratio Lower Upper
 83 100
 131 10.4 4.9 14.7
 85 62.8 31.9 95.7

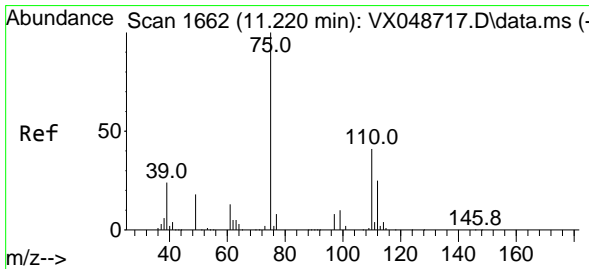
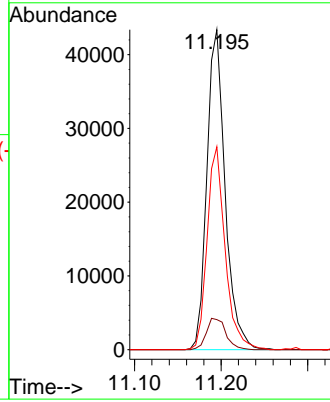
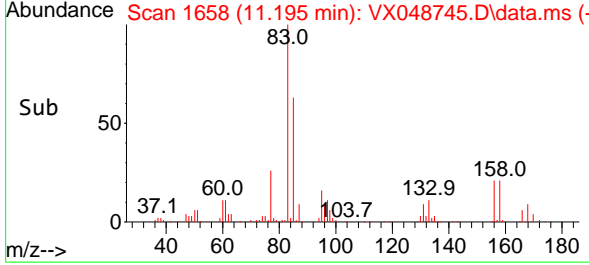

#76
 1,2,3-Trichloropropane
 Concen: 23.277 ug/l
 RT: 11.219 min Scan# 1662
 Delta R.T. -0.000 min
 Lab File: VX048745.D
 Acq: 08 Dec 2025 11:44

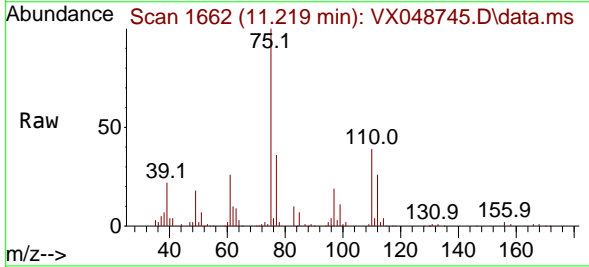

Tgt Ion: 75 Resp: 68432
 Ion Ratio Lower Upper
 75 100
 77 35.9 24.3 73.0

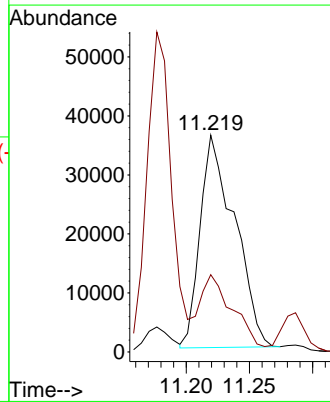
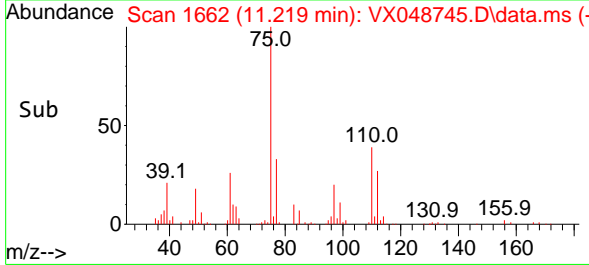

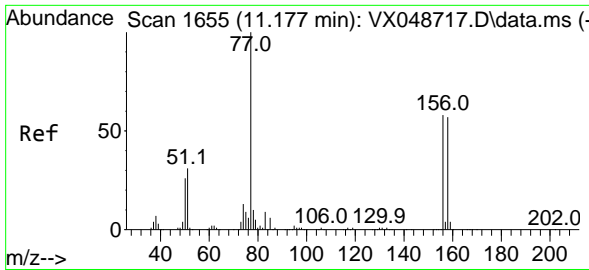

#77
 Bromobenzene
 Concen: 17.819 ug/l
 RT: 11.183 min Scan# 1656
 Delta R.T. 0.006 min
 Lab File: VX048745.D
 Acq: 08 Dec 2025 11:44

Instrument :
 MSVOA_X
 ClientSampleId :
 VX1208WBS01

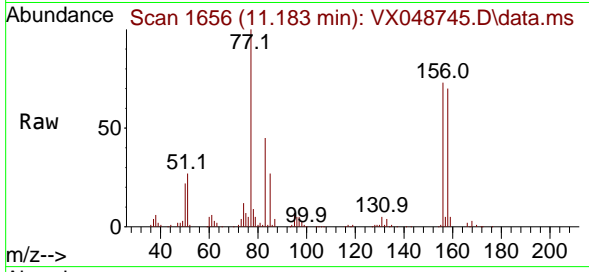

Tgt Ion: 156 Resp: 50590

Ion	Ratio	Lower	Upper
156	100		
77	145.6	80.3	240.9
158	97.7	48.9	146.6

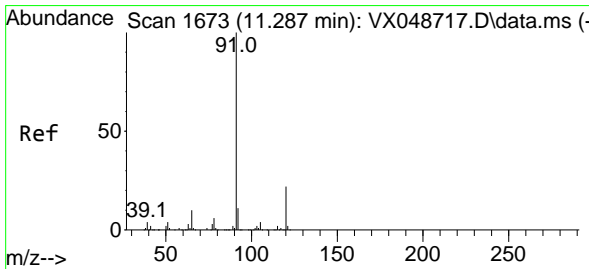
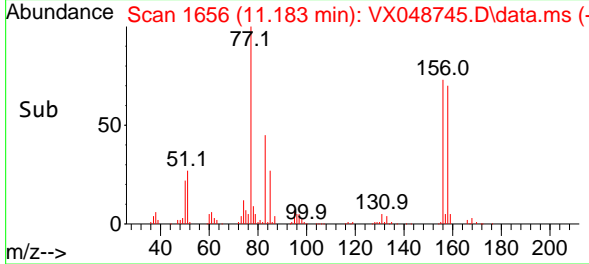
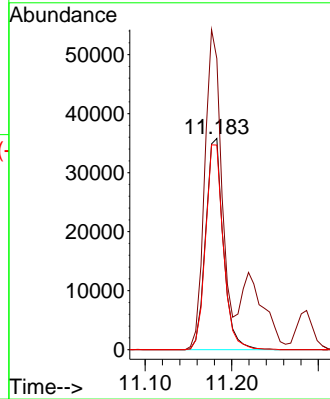

#78
 n-propylbenzene
 Concen: 17.759 ug/l
 RT: 11.286 min Scan# 1673
 Delta R.T. -0.000 min
 Lab File: VX048745.D
 Acq: 08 Dec 2025 11:44

Tgt Ion: 91 Resp: 218787

Ion	Ratio	Lower	Upper
91	100		
120	23.6	11.4	34.2

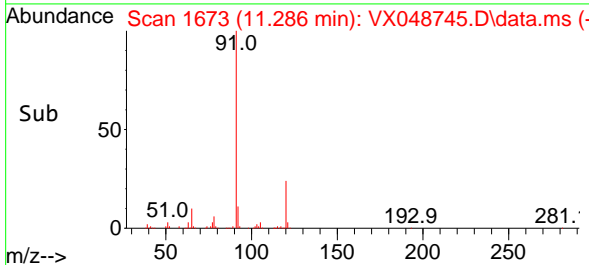
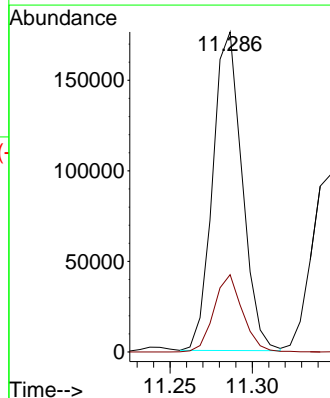
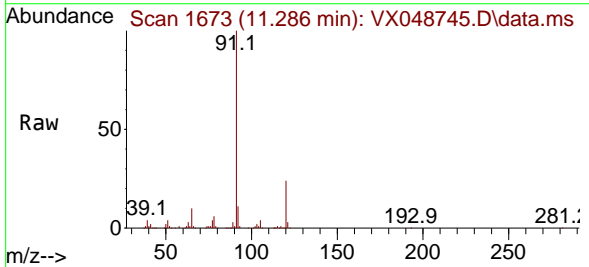

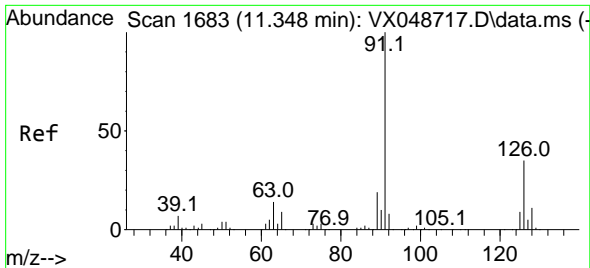

#79
 2-Chlorotoluene
 Concen: 17.540 ug/l
 RT: 11.347 min Scan# 1683
 Delta R.T. -0.000 min
 Lab File: VX048745.D
 Acq: 08 Dec 2025 11:44

Instrument : MSVOA_X
 ClientSampleId : VX1208WBS01

Tgt Ion: 91 Resp: 131768
 Ion Ratio Lower Upper
 91 100
 126 35.0 16.8 50.3

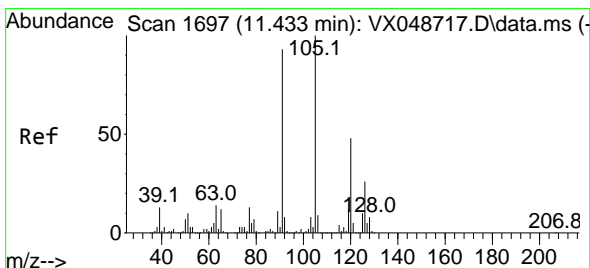
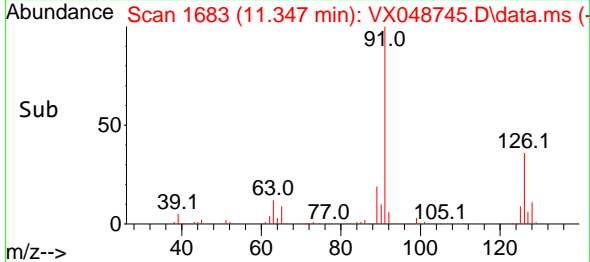
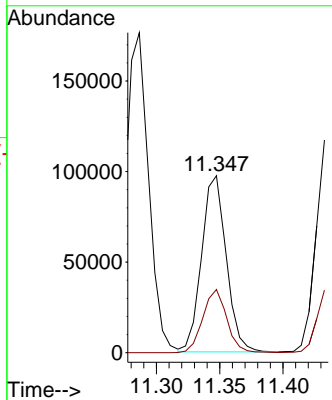
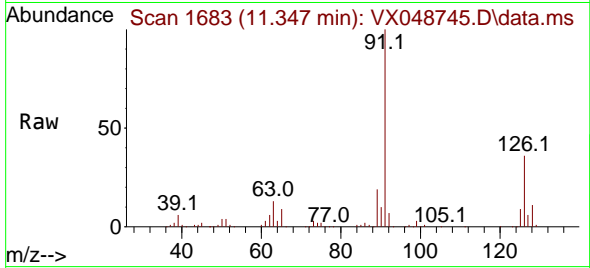

#80
 1,3,5-Trimethylbenzene
 Concen: 17.615 ug/l
 RT: 11.433 min Scan# 1697
 Delta R.T. -0.000 min
 Lab File: VX048745.D
 Acq: 08 Dec 2025 11:44

Tgt Ion: 105 Resp: 154012
 Ion Ratio Lower Upper
 105 100
 120 49.7 24.4 73.2

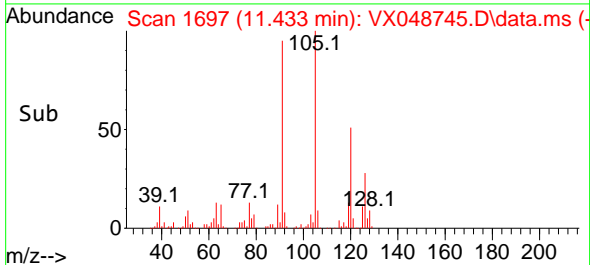
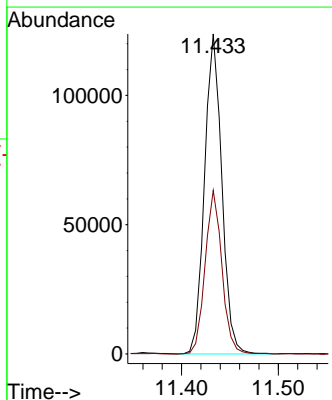
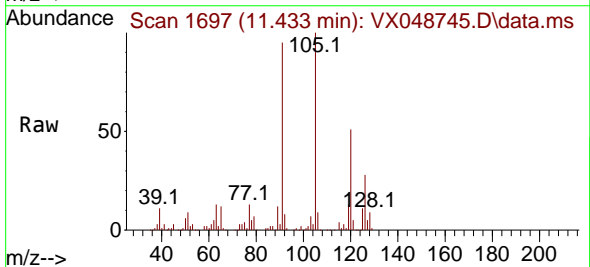

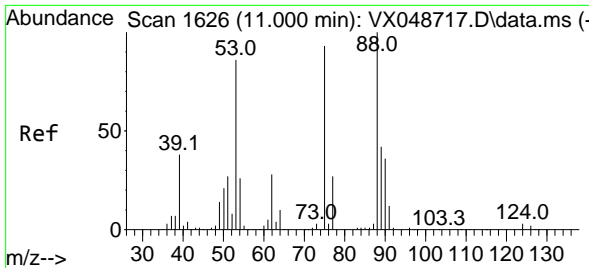

#81
 trans-1,4-Dichloro-2-butene
 Concen: 16.641 ug/l
 RT: 11.000 min Scan# 1626
 Delta R.T. -0.000 min
 Lab File: VX048745.D
 Acq: 08 Dec 2025 11:44

Instrument : MSVOA_X
 ClientSampleId : VX1208WBS01

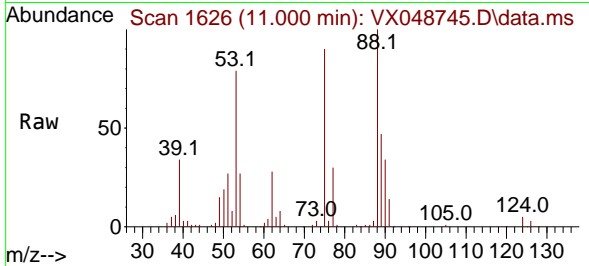

Tgt Ion: 75 Resp: 20596
 Ion Ratio Lower Upper
 75 100
 53 93.4 79.9 119.9
 89 70.9 67.1 100.7

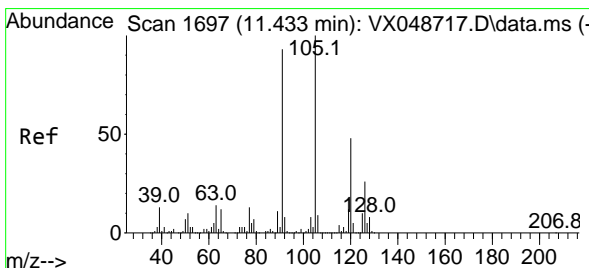
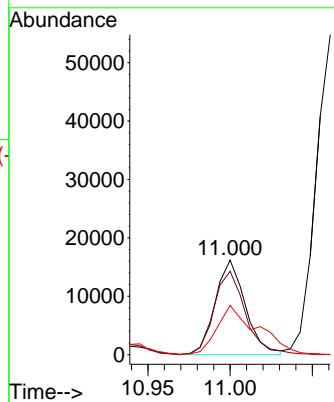
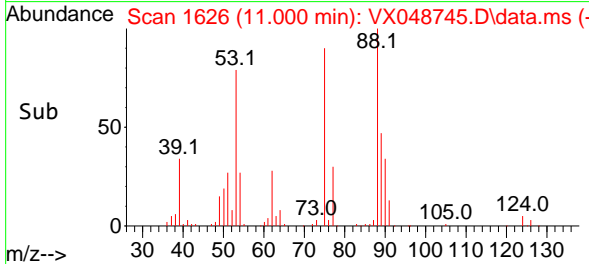

#82
 4-Chlorotoluene
 Concen: 17.883 ug/l
 RT: 11.433 min Scan# 1697
 Delta R.T. -0.000 min
 Lab File: VX048745.D
 Acq: 08 Dec 2025 11:44

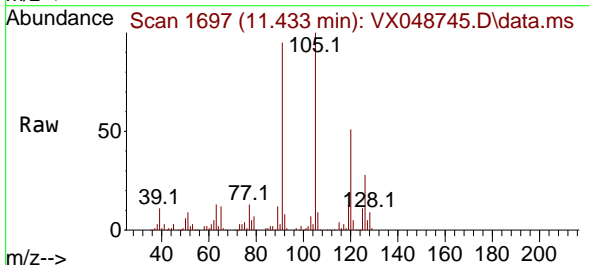

Tgt Ion: 91 Resp: 156772
 Ion Ratio Lower Upper
 91 100
 126 30.5 14.7 44.1

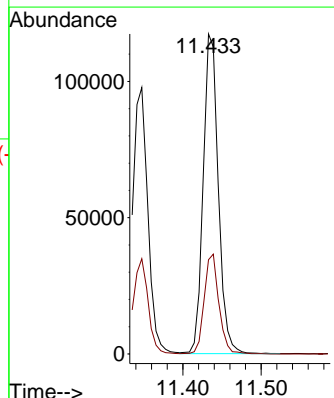
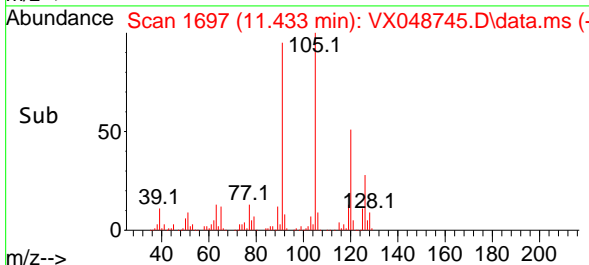

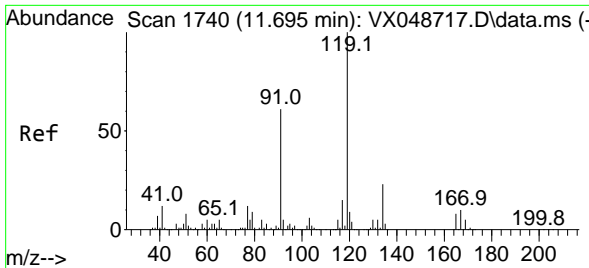

#83
 tert-Butylbenzene
 Concen: 17.491 ug/l
 RT: 11.695 min Scan# 1740
 Delta R.T. -0.000 min
 Lab File: VX048745.D
 Acq: 08 Dec 2025 11:44

Instrument : MSVOA_X
 ClientSampleId : VX1208WBS01

Tgt Ion:119 Resp: 158909

Ion	Ratio	Lower	Upper
119	100		
91	55.2	28.4	85.2
134	22.8	11.2	33.5

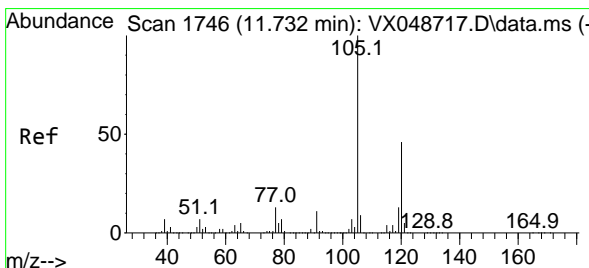
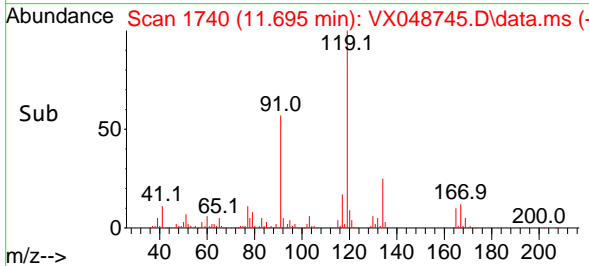
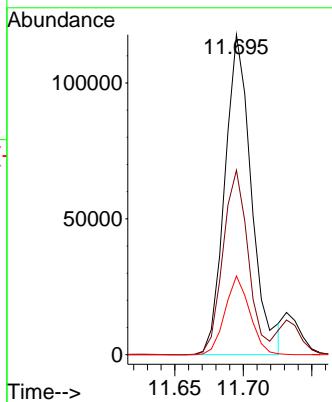
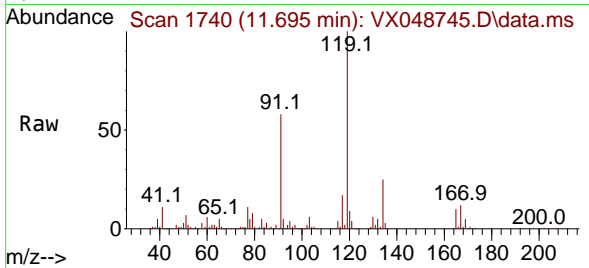

#84
 1,2,4-Trimethylbenzene
 Concen: 17.937 ug/l
 RT: 11.732 min Scan# 1746
 Delta R.T. -0.000 min
 Lab File: VX048745.D
 Acq: 08 Dec 2025 11:44

Tgt Ion:105 Resp: 158196

Ion	Ratio	Lower	Upper
105	100		
120	45.3	22.3	66.8

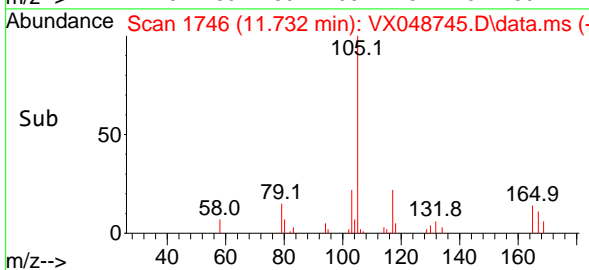
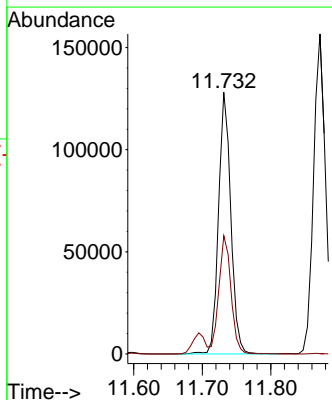
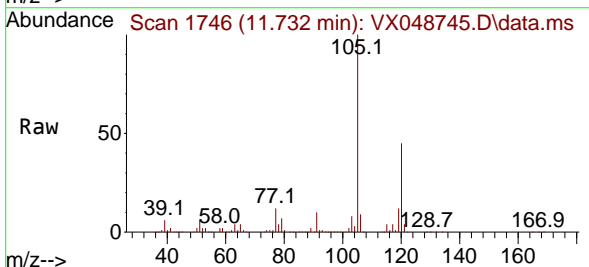

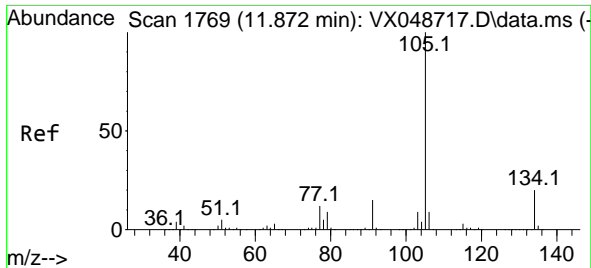

#85
 sec-Butylbenzene
 Concen: 17.306 ug/l
 RT: 11.872 min Scan# 1769
 Delta R.T. -0.000 min
 Lab File: VX048745.D
 Acq: 08 Dec 2025 11:44

Instrument :

MSVOA_X

ClientSampleId :

VX1208WBS01

Tgt Ion:105 Resp: 190539
 Ion Ratio Lower Upper
 105 100
 134 20.7 9.8 29.5

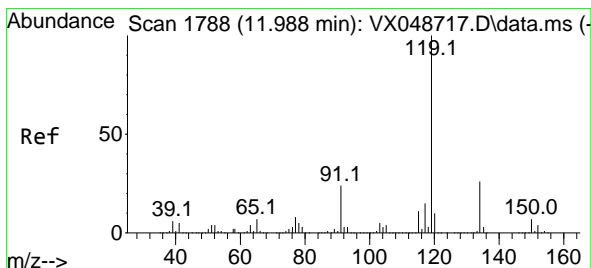
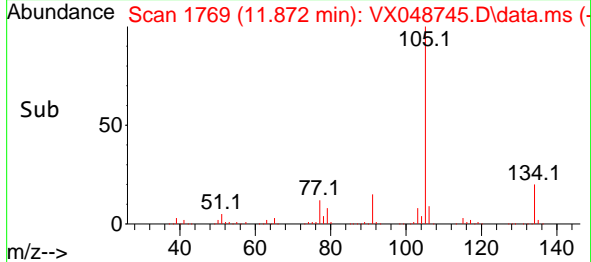
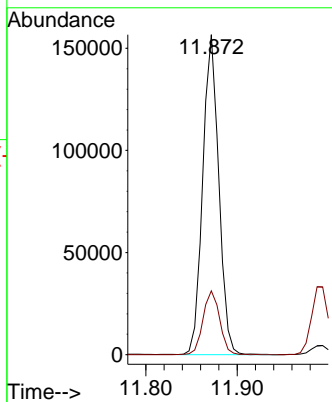
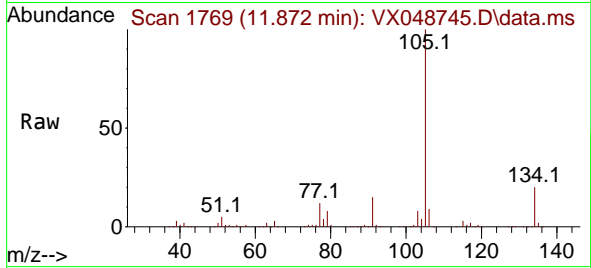

#86
 p-Isopropyltoluene
 Concen: 17.443 ug/l
 RT: 11.988 min Scan# 1788
 Delta R.T. -0.000 min
 Lab File: VX048745.D
 Acq: 08 Dec 2025 11:44

Tgt Ion:119 Resp: 164163
 Ion Ratio Lower Upper
 119 100
 134 26.1 13.1 39.3
 91 23.3 11.8 35.4

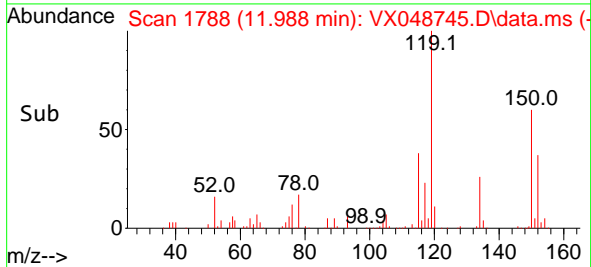
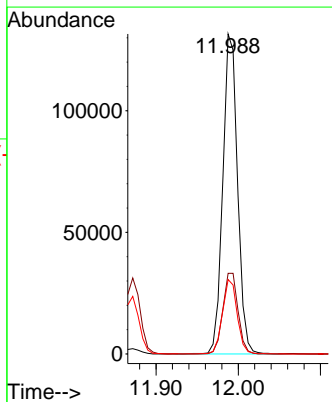
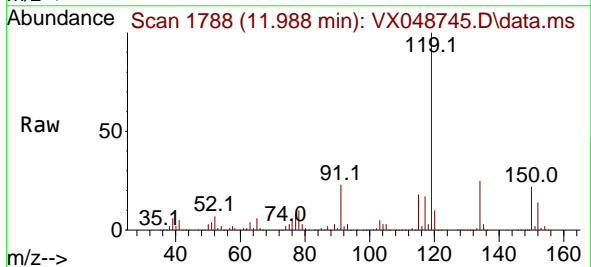

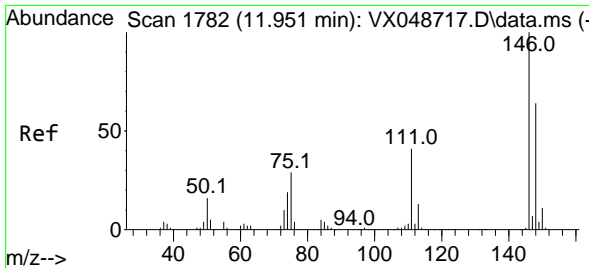

#87
 1,3-Dichlorobenzene
 Concen: 17.292 ug/l
 RT: 11.951 min Scan# 1782
 Delta R.T. -0.000 min
 Lab File: VX048745.D
 Acq: 08 Dec 2025 11:44

Instrument : MSVOA_X
 ClientSampleId : VX1208WBS01

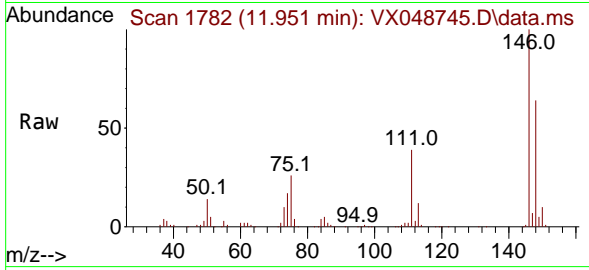

Tgt Ion:146 Resp: 90505
 Ion Ratio Lower Upper
 146 100
 111 39.8 20.3 60.8
 148 63.5 32.1 96.5

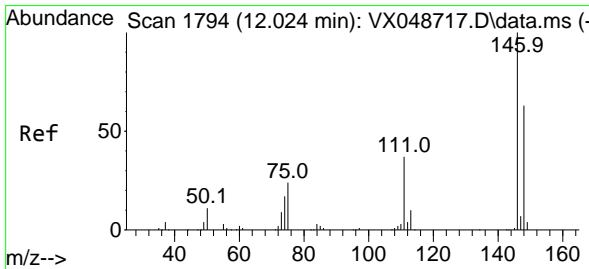
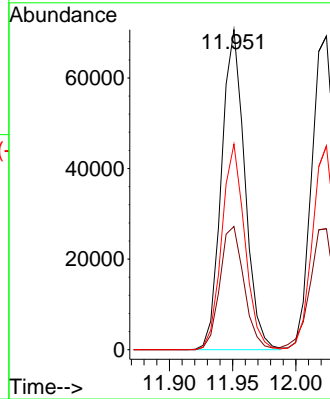
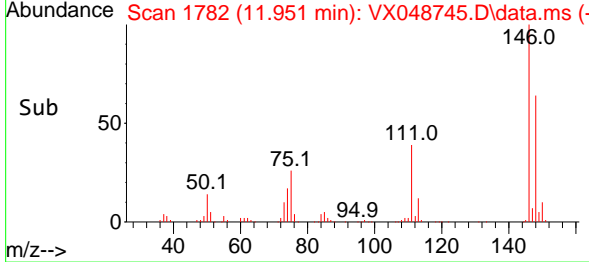

#88
 1,4-Dichlorobenzene
 Concen: 17.143 ug/l
 RT: 12.024 min Scan# 1794
 Delta R.T. -0.000 min
 Lab File: VX048745.D
 Acq: 08 Dec 2025 11:44

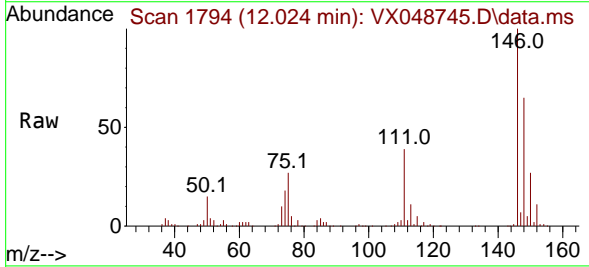

Tgt Ion:146 Resp: 92718
 Ion Ratio Lower Upper
 146 100
 111 40.4 19.6 58.7
 148 63.5 31.6 94.7

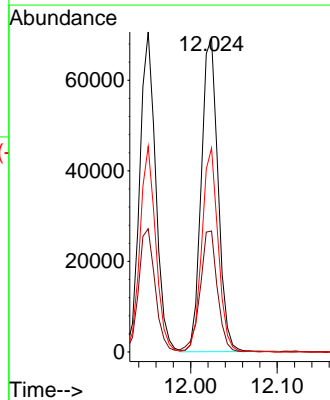
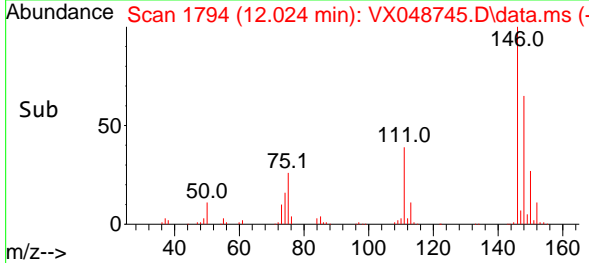

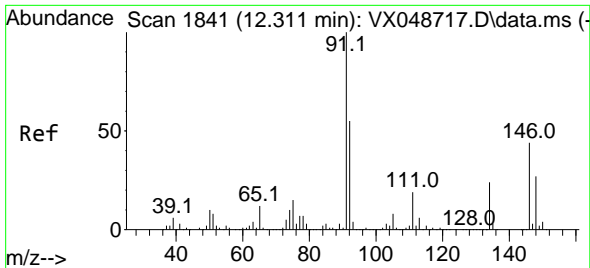

#89
 n-Butylbenzene
 Concen: 16.434 ug/l
 RT: 12.311 min Scan# 1841
 Delta R.T. -0.000 min
 Lab File: VX048745.D
 Acq: 08 Dec 2025 11:44

Instrument : MSVOA_X
 ClientSampleId : VX1208WBS01

Tgt Ion: 91 Resp: 144814

Ion	Ratio	Lower	Upper
91	100		
92	54.8	27.1	81.3
134	26.2	12.9	38.6

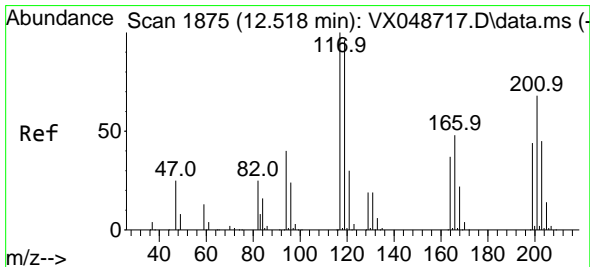
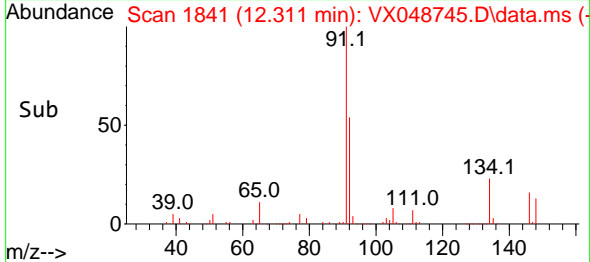
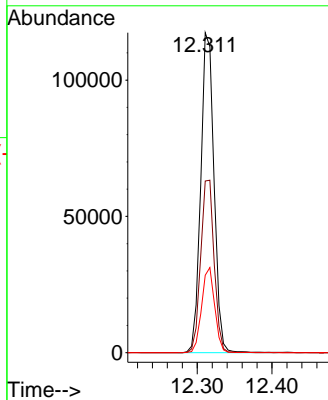
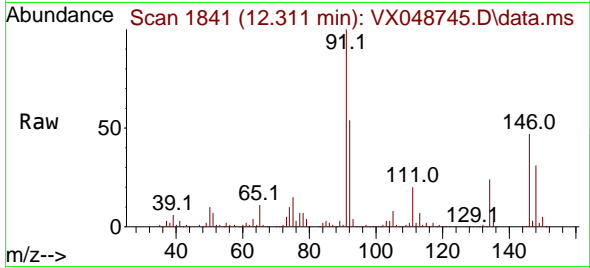

#90
 Hexachloroethane
 Concen: 16.013 ug/l
 RT: 12.518 min Scan# 1875
 Delta R.T. -0.000 min
 Lab File: VX048745.D
 Acq: 08 Dec 2025 11:44

Tgt Ion: 117 Resp: 30759

Ion	Ratio	Lower	Upper
117	100		
201	75.3	36.4	109.1

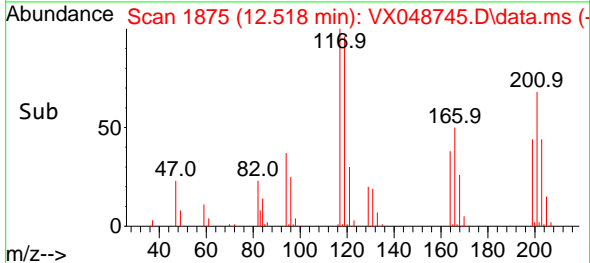
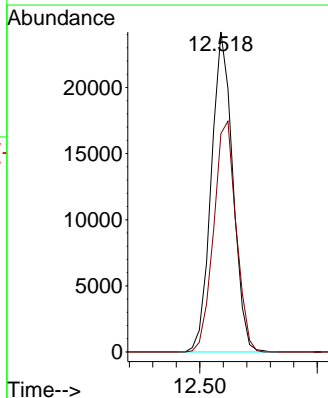
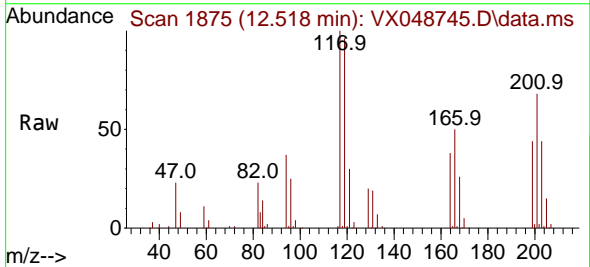

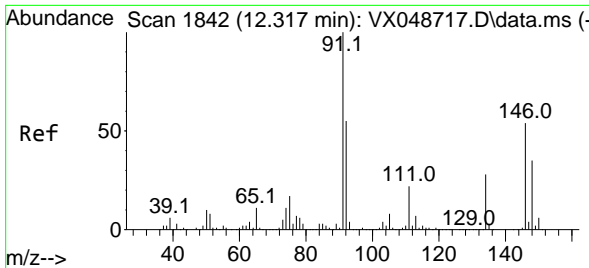

#91
 1,2-Dichlorobenzene
 Concen: 16.897 ug/l
 RT: 12.317 min Scan# 1842
 Delta R.T. -0.000 min
 Lab File: VX048745.D
 Acq: 08 Dec 2025 11:44

Instrument : MSVOA_X
 ClientSampleId : VX1208WBS01

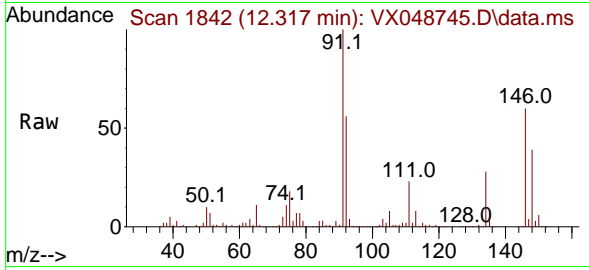

Tgt Ion:146 Resp: 85738
 Ion Ratio Lower Upper
 146 100
 111 41.0 20.8 62.5
 148 66.0 32.0 96.0

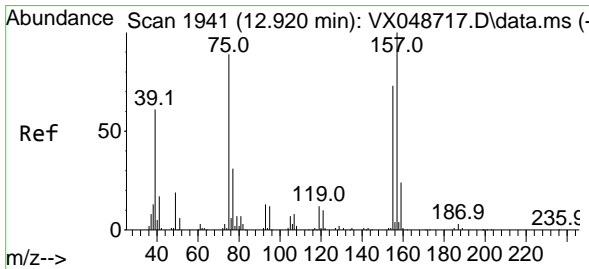
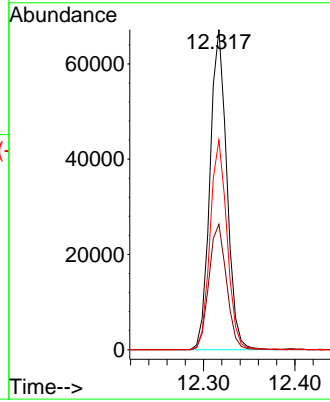
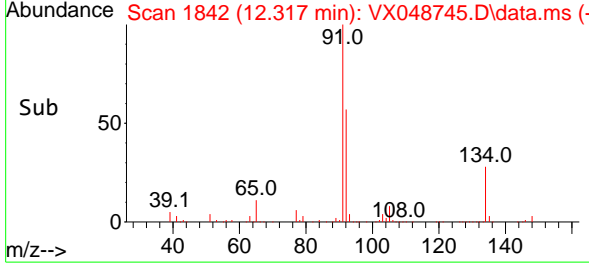

#92
 1,2-Dibromo-3-Chloropropane
 Concen: 15.692 ug/l
 RT: 12.920 min Scan# 1941
 Delta R.T. -0.000 min
 Lab File: VX048745.D
 Acq: 08 Dec 2025 11:44

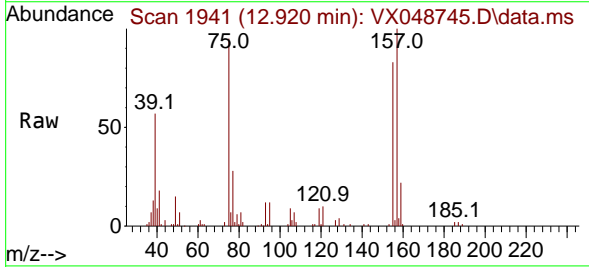

Tgt Ion: 75 Resp: 13707
 Ion Ratio Lower Upper
 75 100
 155 92.3 43.0 129.2
 157 115.8 56.0 168.2

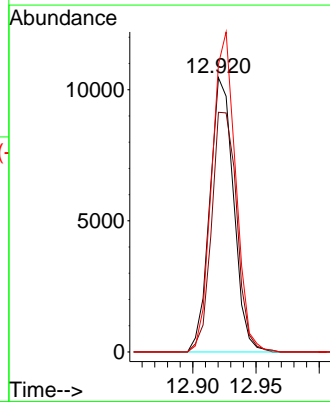
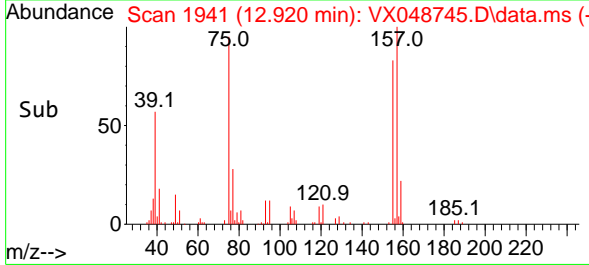

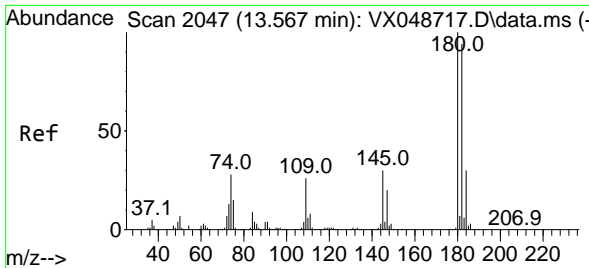

#93
 1,2,4-Trichlorobenzene
 Concen: 16.638 ug/l
 RT: 13.567 min Scan# 2047
 Delta R.T. -0.000 min
 Lab File: VX048745.D
 Acq: 08 Dec 2025 11:44

Instrument : MSVOA_X
 ClientSampleId : VX1208WBS01

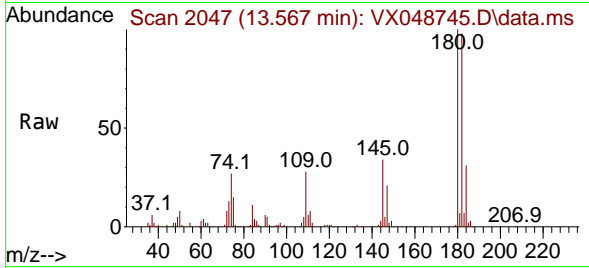

Tgt Ion:180 Resp: 55758
 Ion Ratio Lower Upper
 180 100
 182 95.0 46.9 140.8
 145 31.5 15.1 45.3

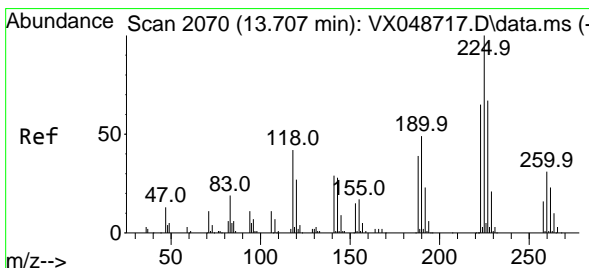
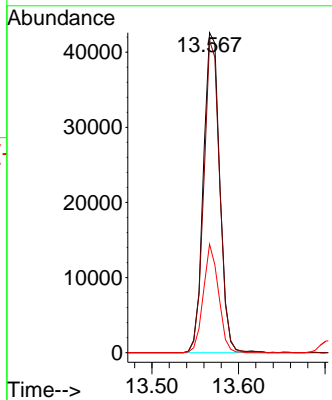
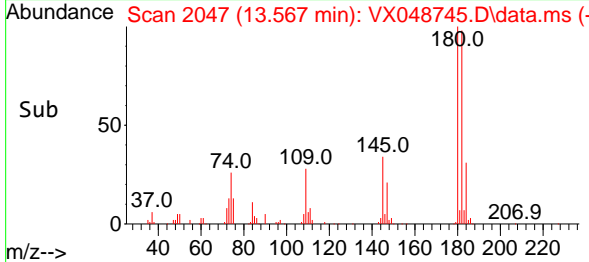

#94
 Hexachlorobutadiene
 Concen: 15.700 ug/l
 RT: 13.707 min Scan# 2070
 Delta R.T. -0.000 min
 Lab File: VX048745.D
 Acq: 08 Dec 2025 11:44

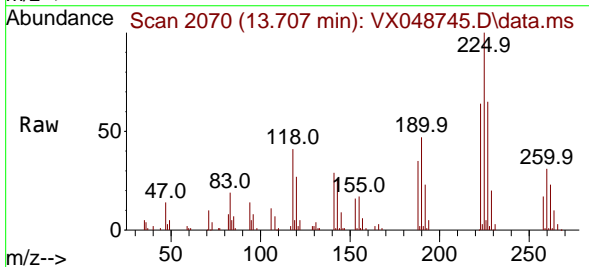

Tgt Ion:225 Resp: 21763
 Ion Ratio Lower Upper
 225 100
 223 65.4 33.0 98.9
 227 65.3 32.9 98.7

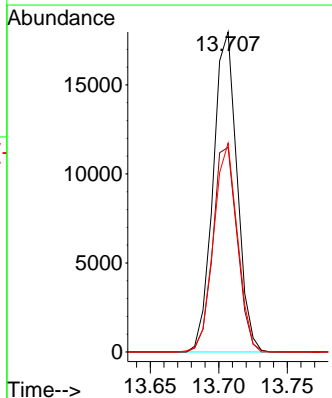
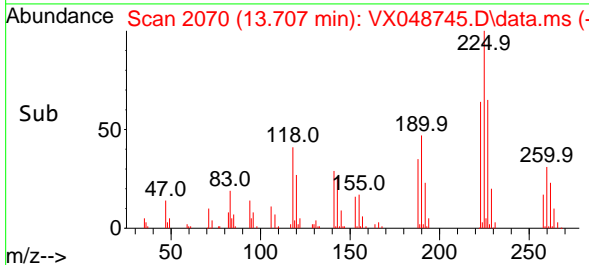

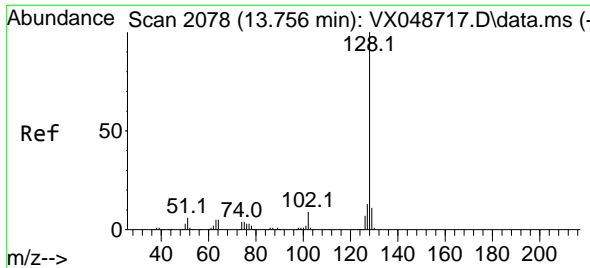

#95
 Naphthalene
 Concen: 20.256 ug/l
 RT: 13.756 min Scan# 2078
 Delta R.T. -0.000 min
 Lab File: VX048745.D
 Acq: 08 Dec 2025 11:44

Instrument :
 MSVOA_X
 ClientSampleId :
 VX1208WBS01

Tgt Ion:128 Resp: 177703

Ion	Ratio	Lower	Upper
128	100		
127	12.5	10.2	15.2
129	11.0	8.6	13.0

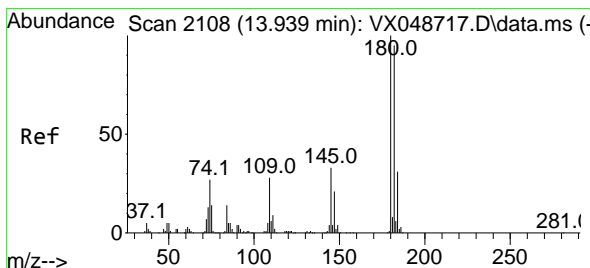
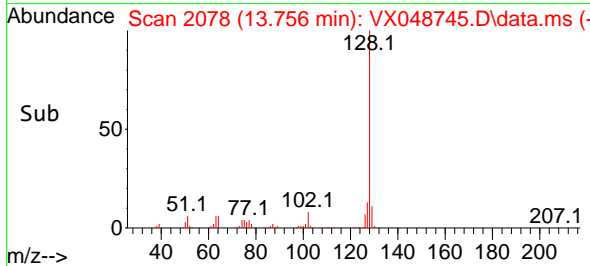
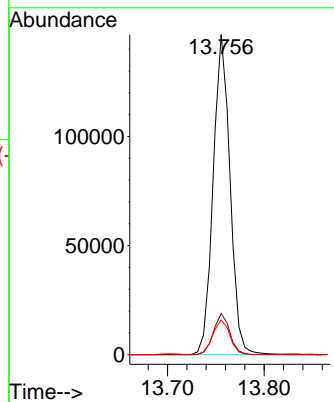
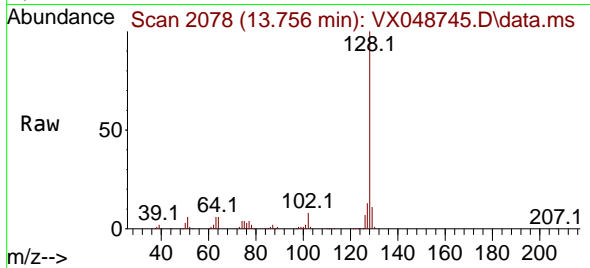

#96
 1,2,3-Trichlorobenzene
 Concen: 17.064 ug/l
 RT: 13.938 min Scan# 2108
 Delta R.T. -0.000 min
 Lab File: VX048745.D
 Acq: 08 Dec 2025 11:44

Tgt Ion:180 Resp: 52737

Ion	Ratio	Lower	Upper
180	100		
182	95.2	48.0	144.2
145	31.8	16.6	49.8

