

Data Path : Z:\voasrv\HPCHEM1\MSVOA_X\Data\VX120825\
 Data File : VX048764.D
 Acq On : 08 Dec 2025 18:22
 Operator : JC/MD
 Sample : Q3787-02MS
 Misc : 5.0mL/MSVOA_X/WATER
 ALS Vial : 24 Sample Multiplier: 1

Instrument :
 MSVOA_X
 ClientSampleId :
 MW-15B-42.5-120425MS

Quant Time: Dec 09 04:14:59 2025
 Quant Method : Z:\voasrv\HPCHEM1\MSVOA_X\Method\82X120425W.M
 Quant Title : SW846 8260
 QLast Update : Fri Dec 05 03:27:34 2025
 Response via : Initial Calibration

Compound	R.T.	QIon	Response	Conc	Units	Dev(Min)
Internal Standards						
1) Pentafluorobenzene	5.538	168	149218	50.000	ug/l	0.00
34) 1,4-Difluorobenzene	6.745	114	267773	50.000	ug/l	0.00
63) Chlorobenzene-d5	10.037	117	245391	50.000	ug/l	0.00
72) 1,4-Dichlorobenzene-d4	12.006	152	125815	50.000	ug/l	0.00
System Monitoring Compounds						
33) 1,2-Dichloroethane-d4	5.940	65	117182	58.510	ug/l	0.00
Spiked Amount	50.000	Range	78 - 117	Recovery	=	117.020%#
35) Dibromofluoromethane	5.373	113	89600	48.597	ug/l	0.00
Spiked Amount	50.000	Range	75 - 124	Recovery	=	97.200%
50) Toluene-d8	8.635	98	300466	46.491	ug/l	0.00
Spiked Amount	50.000	Range	92 - 112	Recovery	=	92.980%
62) 4-Bromofluorobenzene	11.061	95	113409	50.888	ug/l	0.00
Spiked Amount	50.000	Range	83 - 123	Recovery	=	101.780%
Target Compounds						
						Qvalue
2) Dichlorodifluoromethane	1.173	85	85417	56.182	ug/l	95
3) Chloromethane	1.301	50	101302	52.802	ug/l	98
4) Vinyl Chloride	1.380	62	105877	51.818	ug/l	100
5) Bromomethane	1.611	94	70489	55.825	ug/l	97
6) Chloroethane	1.697	64	64380	50.627	ug/l	97
7) Trichlorofluoromethane	1.898	101	140388	47.939	ug/l	97
8) Diethyl Ether	2.136	74	61912	52.968	ug/l	97
9) 1,1,2-Trichlorotrifluo...	2.337	101	77622	45.722	ug/l	98
10) Methyl Iodide	2.459	142	120778	49.972	ug/l	98
11) Tert butyl alcohol	2.941	59	95339	294.849	ug/l	99
12) 1,1-Dichloroethene	2.325	96	85303	49.230	ug/l	98
13) Acrolein	2.233	56	99033	306.416	ug/l	99
14) Allyl chloride	2.666	41	169680	58.327	ug/l	98
15) Acrylonitrile	3.056	53	315401	313.042	ug/l	99
16) Acetone	2.374	43	266451	347.528	ug/l	98
17) Carbon Disulfide	2.514	76	245507	48.790	ug/l	99
18) Methyl Acetate	2.697	43	134400	62.303	ug/l	98
19) Methyl tert-butyl Ether	3.105	73	326490	57.898	ug/l	100
20) Methylene Chloride	2.788	84	103850	54.190	ug/l	98
21) trans-1,2-Dichloroethene	3.093	96	93486	52.863	ug/l	95
22) Diisopropyl ether	3.751	45	339813	62.501	ug/l	96
23) Vinyl Acetate	3.715	43	1499635	328.264	ug/l	97
24) 1,1-Dichloroethane	3.605	63	178319	58.815	ug/l	99
25) 2-Butanone	4.538	43	408002	360.559	ug/l	94
26) 2,2-Dichloropropane	4.465	77	137070	51.095	ug/l	100
27) cis-1,2-Dichloroethene	4.477	96	117840	59.050	ug/l	94
28) Bromochloromethane	4.885	49	76912	51.756	ug/l	83
29) Tetrahydrofuran	4.983	42	266972	308.977	ug/l	94
30) Chloroform	5.080	83	181657	55.918	ug/l	98
31) Cyclohexane	5.464	56	124800	46.104	ug/l	93
32) 1,1,1-Trichloroethane	5.373	97	150241	51.615	ug/l	96
36) 1,1-Dichloropropene	5.678	75	111707	44.236	ug/l	98
37) Ethyl Acetate	4.690	43	181739	60.230	ug/l	98
38) Carbon Tetrachloride	5.666	117	129810	45.382	ug/l	95
39) Methylcyclohexane	7.367	83	119355	39.971	ug/l	99
40) Benzene	6.025	78	373398	49.880	ug/l	97

Data Path : Z:\voasrv\HPCHEM1\MSVOA_X\Data\VX120825\
 Data File : VX048764.D
 Acq On : 08 Dec 2025 18:22
 Operator : JC/MD
 Sample : Q3787-02MS
 Misc : 5.0mL/MSVOA_X/WATER
 ALS Vial : 24 Sample Multiplier: 1

Instrument :
 MSVOA_X
 ClientSampleId :
 MW-15B-42.5-120425MS

Quant Time: Dec 09 04:14:59 2025
 Quant Method : Z:\voasrv\HPCHEM1\MSVOA_X\Method\82X120425W.M
 Quant Title : SW846 8260
 QLast Update : Fri Dec 05 03:27:34 2025
 Response via : Initial Calibration

Compound	R.T.	QIon	Response	Conc	Units	Dev(Min)
41) Methacrylonitrile	4.904	41	82568	60.142	ug/l	94
42) 1,2-Dichloroethane	6.074	62	139760	52.748	ug/l	95
43) Isopropyl Acetate	6.318	43	251532	55.052	ug/l	95
44) Trichloroethene	7.110	130	102480	52.466	ug/l	92
45) 1,2-Dichloropropane	7.415	63	94833	50.685	ug/l	99
46) Dibromomethane	7.568	93	72314	50.965	ug/l	96
47) Bromodichloromethane	7.805	83	146227	49.430	ug/l	98
48) Methyl methacrylate	7.677	41	125351	54.538	ug/l	96
49) 1,4-Dioxane	7.647	88	29827	943.592	ug/l	98
51) 4-Methyl-2-Pentanone	8.555	43	824973	290.894	ug/l	98
52) Toluene	8.702	92	226193	50.108	ug/l	98
53) t-1,3-Dichloropropene	8.964	75	148000	52.588	ug/l	100
54) cis-1,3-Dichloropropene	8.354	75	153853	50.867	ug/l	98
55) 1,1,2-Trichloroethane	9.134	97	93282	51.359	ug/l	98
56) Ethyl methacrylate	9.098	69	158051	55.594	ug/l	97
57) 1,3-Dichloropropane	9.293	76	157141	52.031	ug/l	100
58) 2-Chloroethyl Vinyl ether	8.153	63	366	0.238	ug/l #	45
59) 2-Hexanone	9.415	43	610097	306.457	ug/l	98
60) Dibromochloromethane	9.506	129	111909	49.828	ug/l	99
61) 1,2-Dibromoethane	9.592	107	99938	50.839	ug/l	99
64) Tetrachloroethene	9.256	164	69138	38.653	ug/l	98
65) Chlorobenzene	10.061	112	246624	45.915	ug/l	99
66) 1,1,1,2-Tetrachloroethane	10.147	131	88070	45.841	ug/l	98
67) Ethyl Benzene	10.177	91	414806	47.326	ug/l	98
68) m/p-Xylenes	10.287	106	314664	92.163	ug/l	99
69) o-Xylene	10.622	106	153240	47.898	ug/l	99
70) Styrene	10.640	104	265723	48.381	ug/l	99
71) Bromoform	10.781	173	76989	44.887	ug/l #	98
73) Isopropylbenzene	10.945	105	374207	44.136	ug/l	99
74) N-amyl acetate	10.823	43	204022	55.382	ug/l	99
75) 1,1,2,2-Tetrachloroethane	11.195	83	137839	48.182	ug/l	99
76) 1,2,3-Trichloropropane	11.220	75	163992	69.982	ug/l	77
77) Bromobenzene	11.183	156	98566	43.556	ug/l	99
78) n-propylbenzene	11.287	91	442403	45.053	ug/l	100
79) 2-Chlorotoluene	11.348	91	268688	44.872	ug/l	100
80) 1,3,5-Trimethylbenzene	11.433	105	308503	44.267	ug/l	100
81) trans-1,4-Dichloro-2-b...	11.000	75	47751	48.404	ug/l #	80
82) 4-Chlorotoluene	11.433	91	320872	45.920	ug/l	100
83) tert-Butylbenzene	11.695	119	313331	43.270	ug/l	99
84) 1,2,4-Trimethylbenzene	11.732	105	314064	44.675	ug/l	99
85) sec-Butylbenzene	11.872	105	371550	42.337	ug/l	100
86) p-Isopropyltoluene	11.988	119	314537	41.929	ug/l	99
87) 1,3-Dichlorobenzene	11.951	146	173442	41.576	ug/l	98
88) 1,4-Dichlorobenzene	12.024	146	179559	41.652	ug/l	99
89) n-Butylbenzene	12.311	91	288544	41.082	ug/l	99
90) Hexachloroethane	12.518	117	59625	38.944	ug/l	100
91) 1,2-Dichlorobenzene	12.317	146	171961	42.518	ug/l	99
92) 1,2-Dibromo-3-Chloropr...	12.920	75	31346	45.022	ug/l	96
93) 1,2,4-Trichlorobenzene	13.567	180	104665	39.183	ug/l	98
94) Hexachlorobutadiene	13.707	225	38226	34.596	ug/l	94
95) Naphthalene	13.756	128	375371	49.682	ug/l	99
96) 1,2,3-Trichlorobenzene	13.939	180	99143	40.246	ug/l	99

Data Path : Z:\voasrv\HPCHEM1\MSVOA_X\Data\VX120825\
Data File : VX048764.D
Acq On : 08 Dec 2025 18:22
Operator : JC/MD
Sample : Q3787-02MS
Misc : 5.0mL/MSVOA_X/WATER
ALS Vial : 24 Sample Multiplier: 1

Instrument :
MSVOA_X
ClientSampleId :
MW-15B-42.5-120425MS

Quant Time: Dec 09 04:14:59 2025
Quant Method : Z:\voasrv\HPCHEM1\MSVOA_X\Method\82X120425W.M
Quant Title : SW846 8260
QLast Update : Fri Dec 05 03:27:34 2025
Response via : Initial Calibration

Compound	R.T.	QIon	Response	Conc	Units	Dev(Min)
----------	------	------	----------	------	-------	----------

(#) = qualifier out of range (m) = manual integration (+) = signals summed

Data Path : Z:\voasrv\HPCHEM1\MSVOA_X\Data\VX120825\
 Data File : VX048764.D
 Acq On : 08 Dec 2025 18:22
 Operator : JC/MD
 Sample : Q3787-02MS
 Misc : 5.0mL/MSVOA_X/WATER
 ALS Vial : 24 Sample Multiplier: 1

Instrument :
 MSVOA_X
 ClientSampleId :
 MW-15B-42.5-120425MS

Quant Time: Dec 09 04:14:59 2025
 Quant Method : Z:\voasrv\HPCHEM1\MSVOA_X\Method\82X120425W.M
 Quant Title : SW846 8260
 QLast Update : Fri Dec 05 03:27:34 2025
 Response via : Initial Calibration

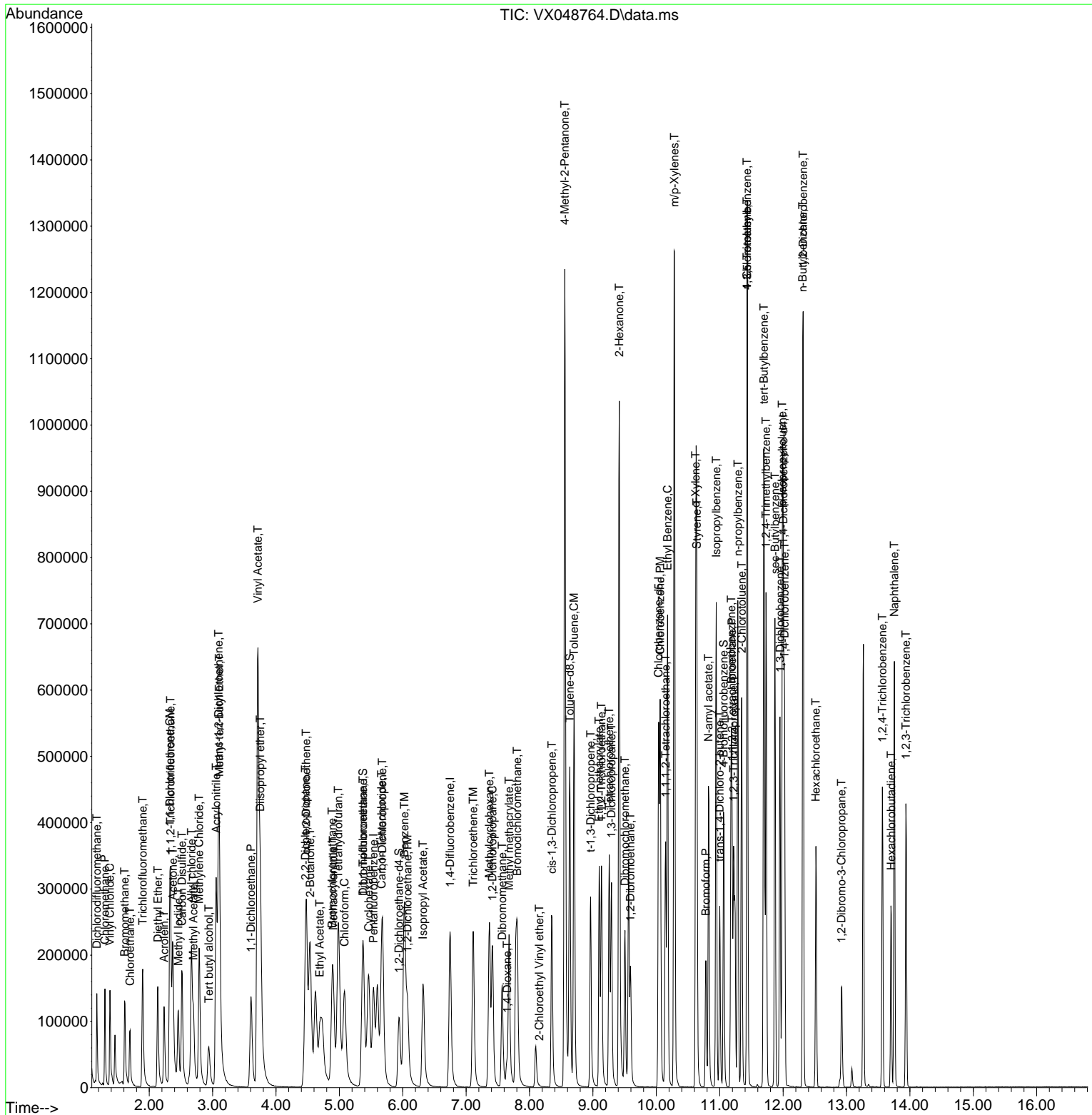

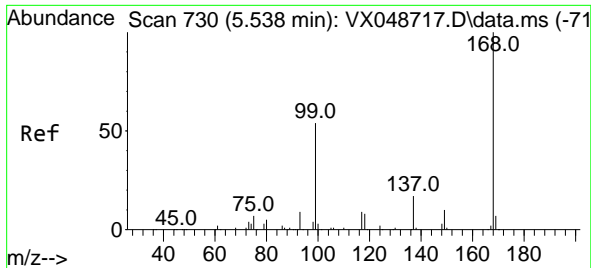

#1
 Pentafluorobenzene
 Concen: 50.000 ug/l
 RT: 5.538 min Scan# 71
 Delta R.T. -0.000 min
 Lab File: VX048764.D
 Acq: 08 Dec 2025 18:22

Instrument : MSVOA_X
 ClientSampleId : MW-15B-42.5-120425MS

Tgt Ion:168 Resp: 149218
 Ion Ratio Lower Upper
 168 100
 99 55.4 44.2 66.4

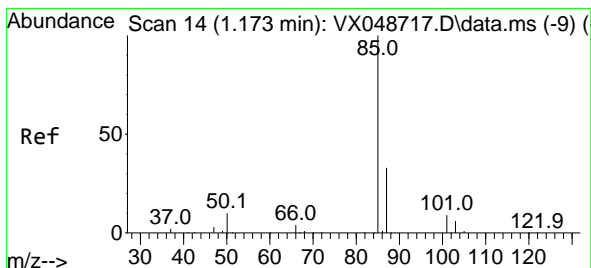
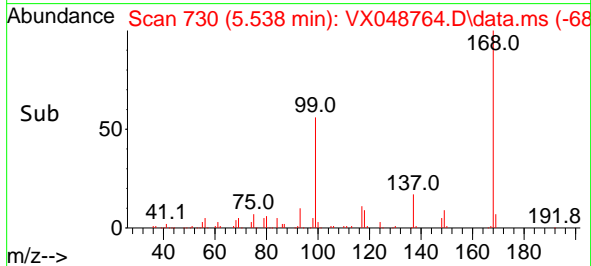
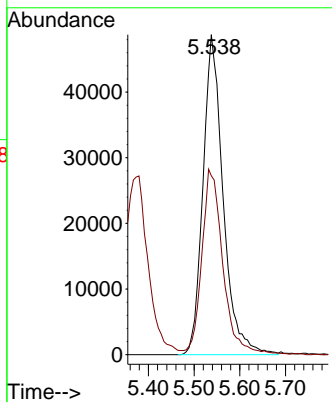
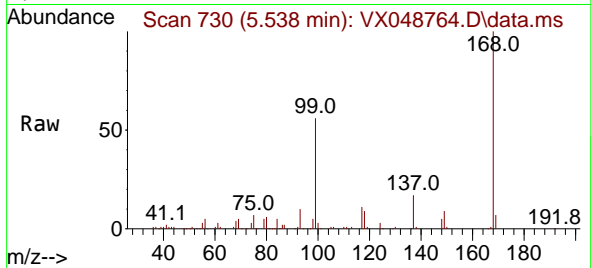

#2
 Dichlorodifluoromethane
 Concen: 56.182 ug/l
 RT: 1.173 min Scan# 14
 Delta R.T. -0.000 min
 Lab File: VX048764.D
 Acq: 08 Dec 2025 18:22

Tgt Ion: 85 Resp: 85417
 Ion Ratio Lower Upper
 85 100
 87 30.0 16.4 49.1

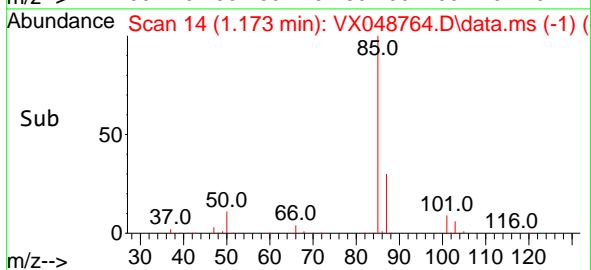
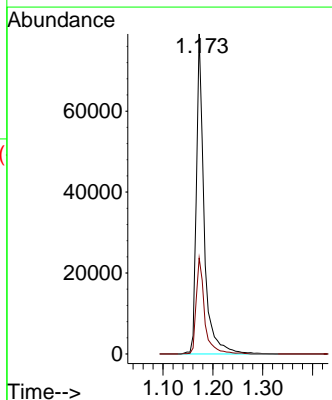
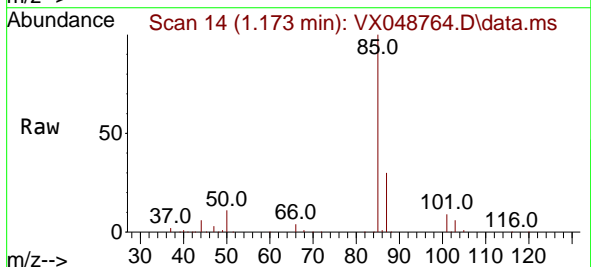

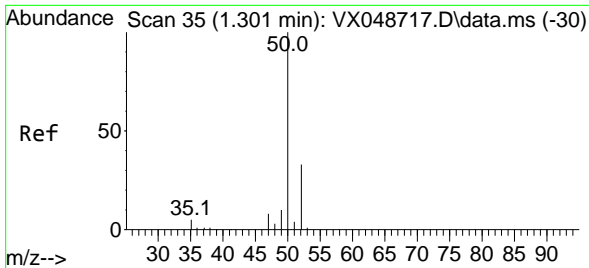

#3
 Chloromethane
 Concen: 52.802 ug/l
 RT: 1.301 min Scan# 31
 Delta R.T. -0.000 min
 Lab File: VX048764.D
 Acq: 08 Dec 2025 18:22

Instrument : MSVOA_X
 ClientSampleId : MW-15B-42.5-120425MS

Tgt Ion: 50 Resp: 101302
 Ion Ratio Lower Upper
 50 100
 52 34.1 26.4 39.6

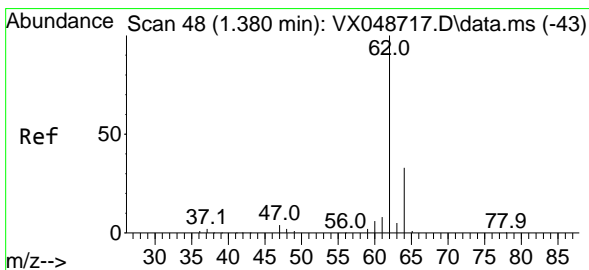
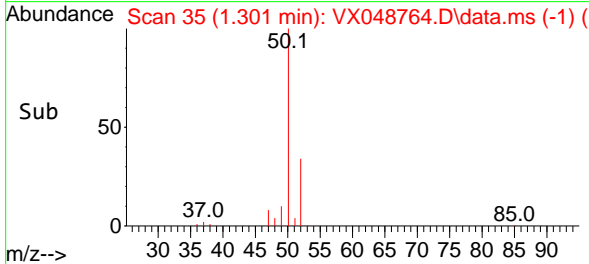
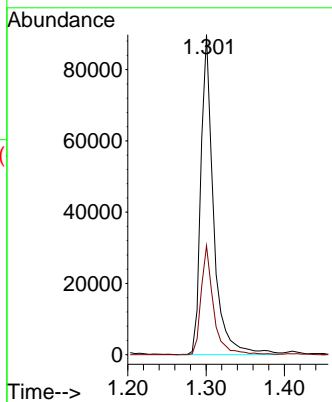
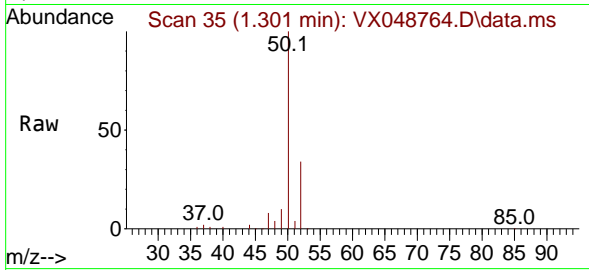

#4
 Vinyl Chloride
 Concen: 51.818 ug/l
 RT: 1.380 min Scan# 48
 Delta R.T. -0.000 min
 Lab File: VX048764.D
 Acq: 08 Dec 2025 18:22

Tgt Ion: 62 Resp: 105877
 Ion Ratio Lower Upper
 62 100
 64 32.5 26.0 39.0

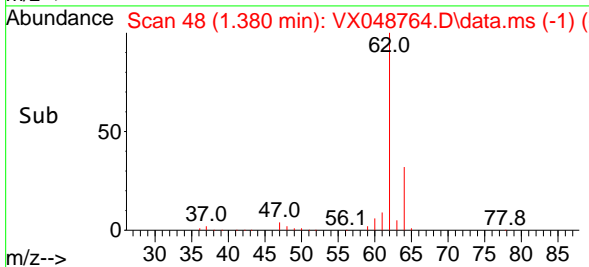
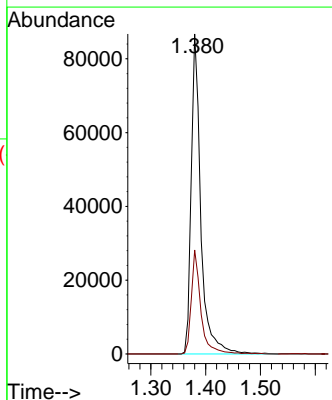
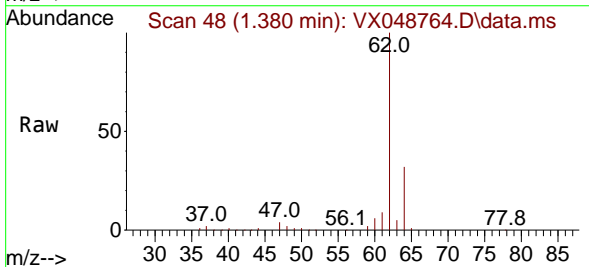

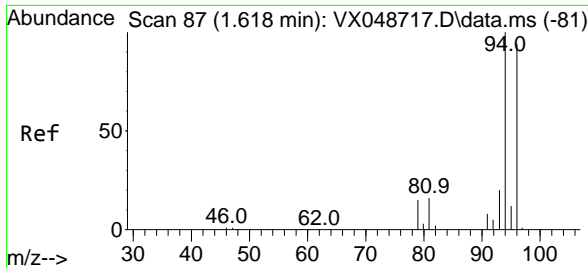

#5
 Bromomethane
 Concen: 55.825 ug/l
 RT: 1.611 min Scan# 80
 Delta R.T. -0.006 min
 Lab File: VX048764.D
 Acq: 08 Dec 2025 18:22

Instrument : MSVOA_X
 ClientSampleId : MW-15B-42.5-120425MS

Tgt Ion: 94 Resp: 70489
 Ion Ratio Lower Upper
 94 100
 96 91.2 75.2 112.8

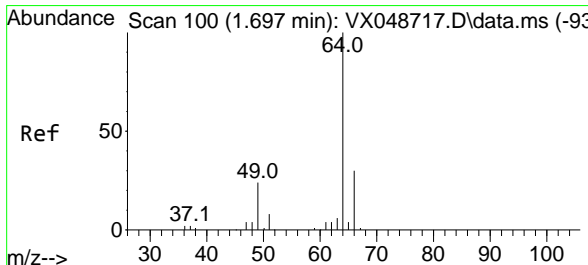
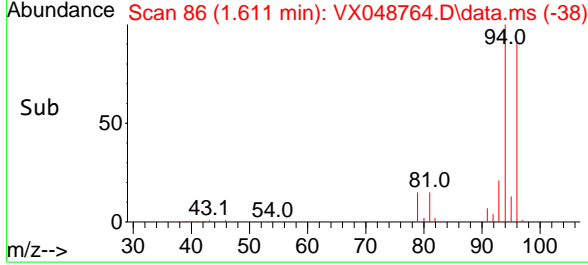
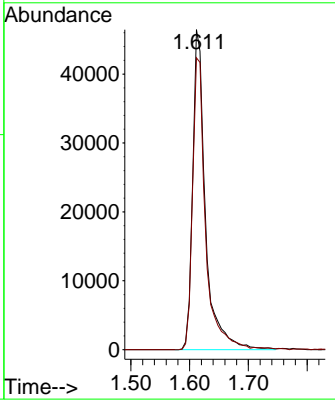
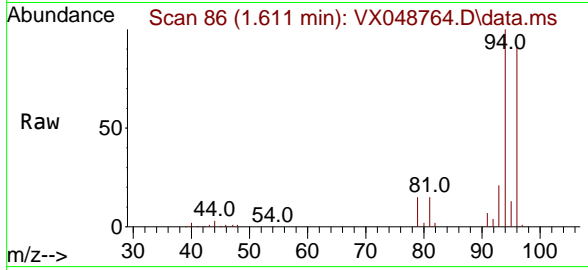

#6
 Chloroethane
 Concen: 50.627 ug/l
 RT: 1.697 min Scan# 100
 Delta R.T. -0.000 min
 Lab File: VX048764.D
 Acq: 08 Dec 2025 18:22

Tgt Ion: 64 Resp: 64380
 Ion Ratio Lower Upper
 64 100
 66 31.5 24.0 36.0

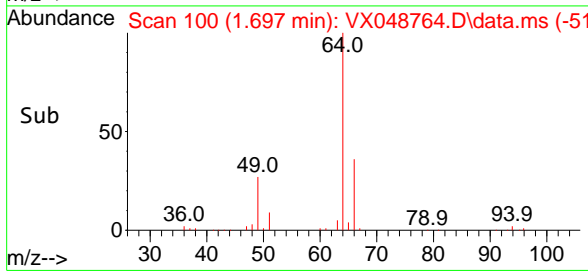
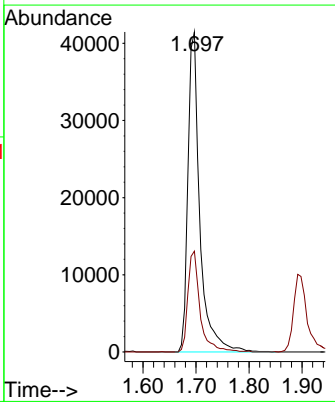
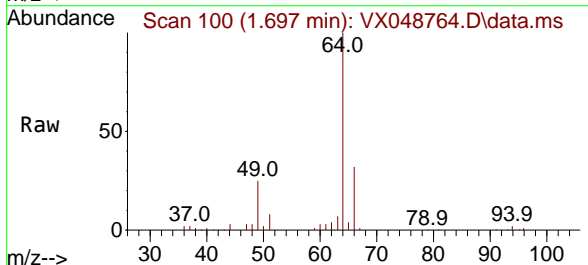

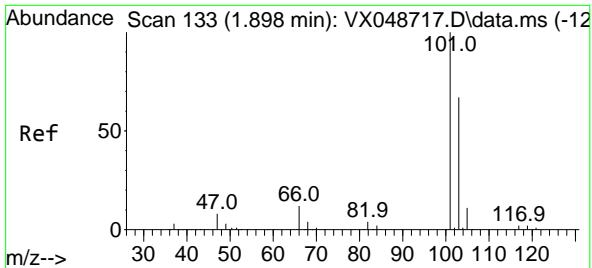

#7
 Trichlorofluoromethane
 Concen: 47.939 ug/l
 RT: 1.898 min Scan# 11
 Delta R.T. -0.000 min
 Lab File: VX048764.D
 Acq: 08 Dec 2025 18:22

Instrument : MSVOA_X
 ClientSampleId : MW-15B-42.5-120425MS

Tgt Ion:101 Resp: 140388
 Ion Ratio Lower Upper
 101 100
 103 64.4 53.4 80.2

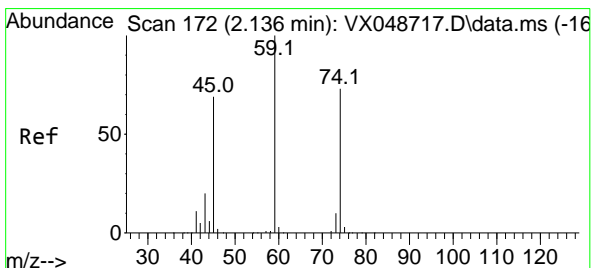
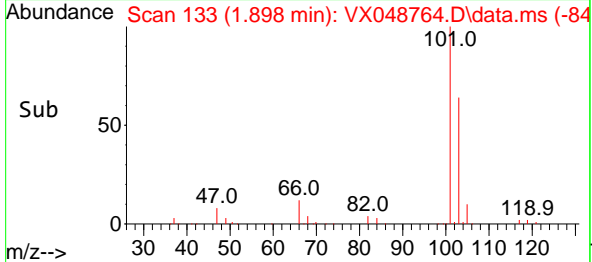
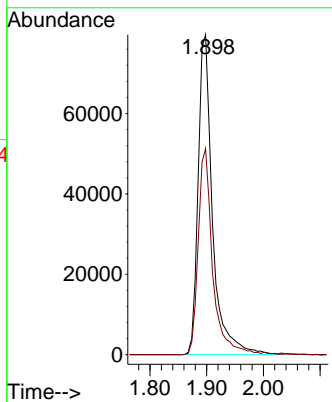
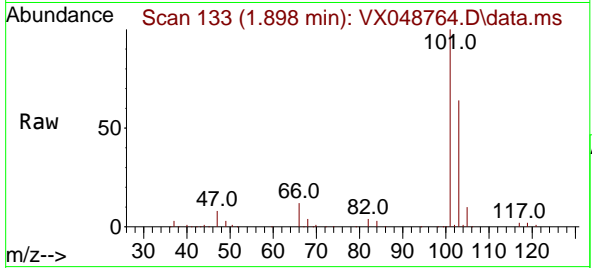

#8
 Diethyl Ether
 Concen: 52.968 ug/l
 RT: 2.136 min Scan# 172
 Delta R.T. -0.000 min
 Lab File: VX048764.D
 Acq: 08 Dec 2025 18:22

Tgt Ion: 74 Resp: 61912
 Ion Ratio Lower Upper
 74 100
 45 101.2 48.9 146.8

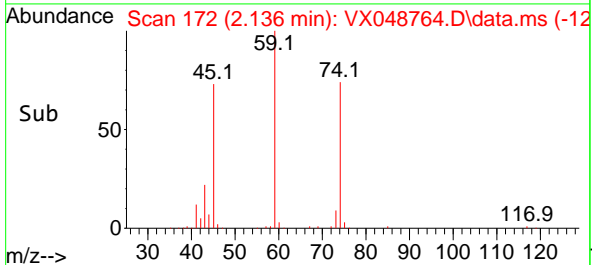
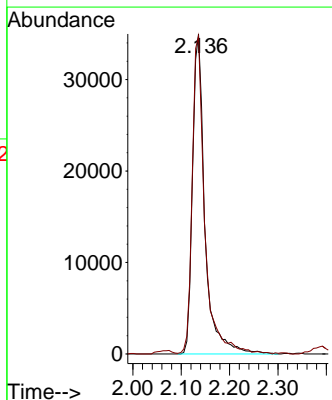
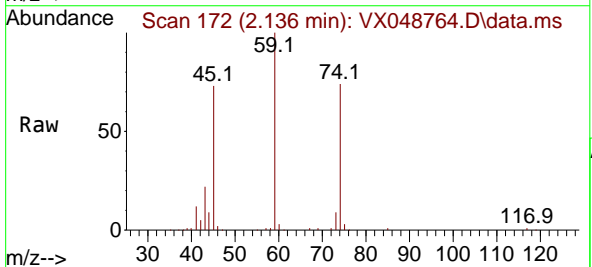

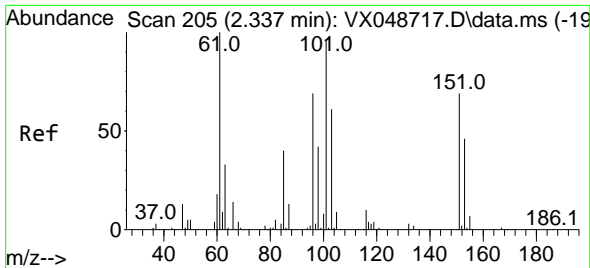

#9
 1,1,2-Trichlorotrifluoroethane
 Concen: 45.722 ug/l
 RT: 2.337 min Scan# 205
 Delta R.T. -0.000 min
 Lab File: VX048764.D
 Acq: 08 Dec 2025 18:22

Instrument : MSVOA_X
 ClientSampleId : MW-15B-42.5-120425MS

Tgt Ion:101 Resp: 77622

Ion	Ratio	Lower	Upper
101	100		
85	42.8	34.2	51.2
151	77.7	60.2	90.4

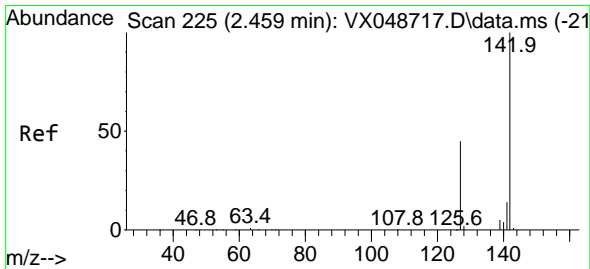
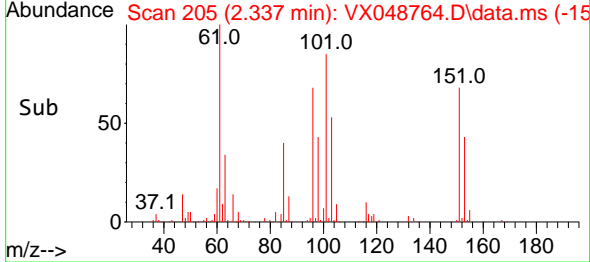
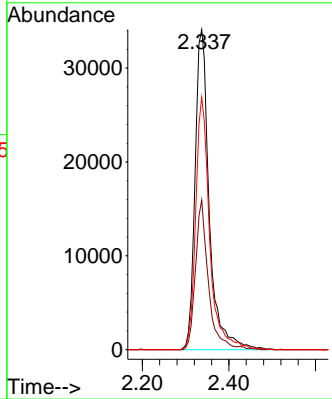
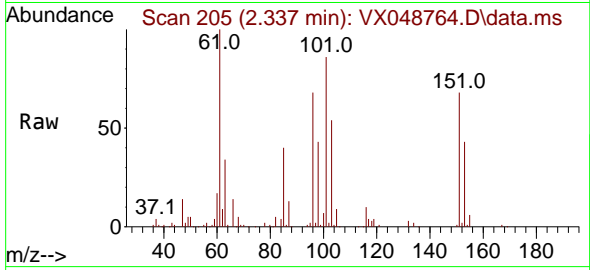

#10
 Methyl Iodide
 Concen: 49.972 ug/l
 RT: 2.459 min Scan# 225
 Delta R.T. -0.000 min
 Lab File: VX048764.D
 Acq: 08 Dec 2025 18:22

Tgt Ion:142 Resp: 120778

Ion	Ratio	Lower	Upper
142	100		
127	46.6	35.8	53.6
141	14.1	11.1	16.7

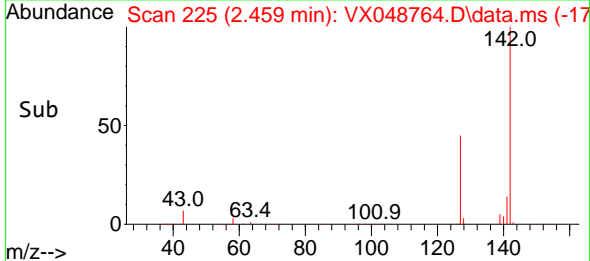
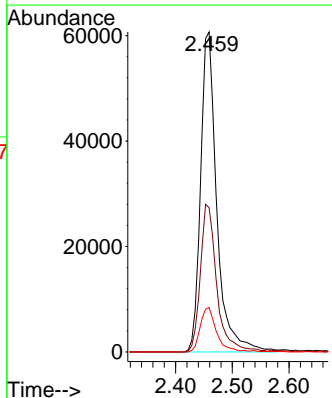
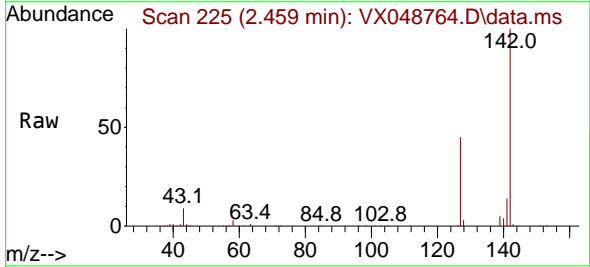

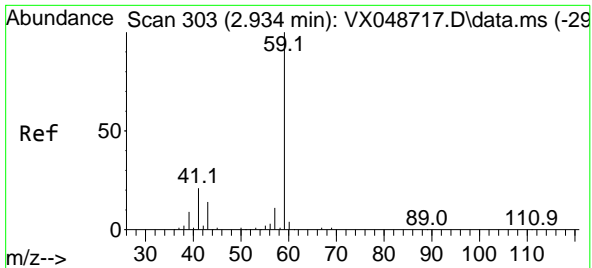

#11
 Tert butyl alcohol
 Concen: 294.849 ug/l
 RT: 2.941 min Scan# 304
 Delta R.T. 0.006 min
 Lab File: VX048764.D
 Acq: 08 Dec 2025 18:22

Instrument : MSVOA_X
 ClientSampleId : MW-15B-42.5-120425MS

Tgt Ion: 59 Resp: 95339
 Ion Ratio Lower Upper
 59 100
 57 10.5 8.1 12.1

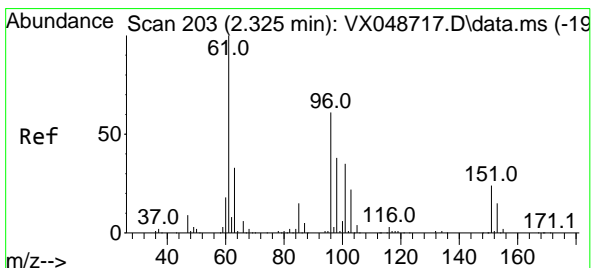
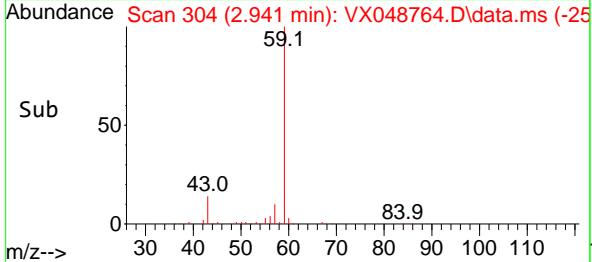
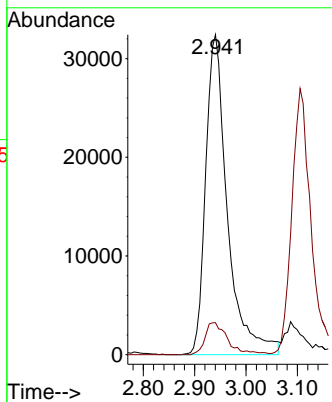
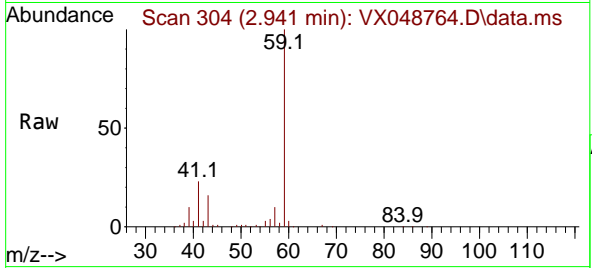

#12
 1,1-Dichloroethene
 Concen: 49.230 ug/l
 RT: 2.325 min Scan# 203
 Delta R.T. -0.000 min
 Lab File: VX048764.D
 Acq: 08 Dec 2025 18:22

Tgt Ion: 96 Resp: 85303
 Ion Ratio Lower Upper
 96 100
 61 167.0 130.7 196.1
 98 63.6 49.8 74.8

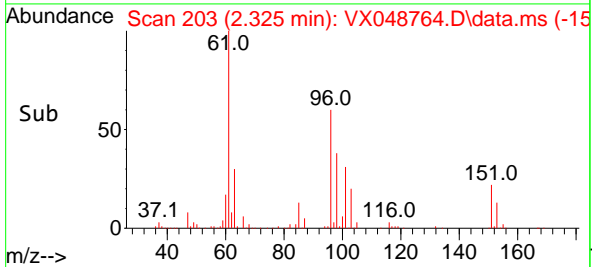
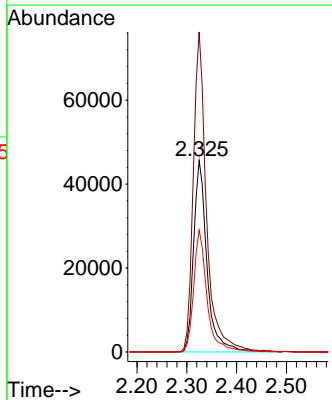
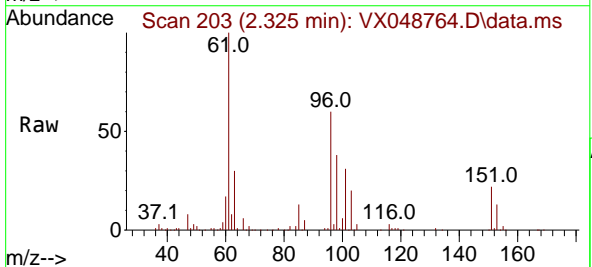

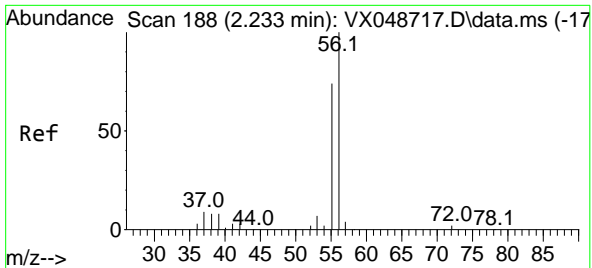

#13
 Acrolein
 Concen: 306.416 ug/l
 RT: 2.233 min Scan# 118
 Delta R.T. -0.000 min
 Lab File: VX048764.D
 Acq: 08 Dec 2025 18:22

Instrument : MSVOA_X
 ClientSampleId : MW-15B-42.5-120425MS

Tgt Ion: 56 Resp: 99033
 Ion Ratio Lower Upper
 56 100
 55 70.7 55.8 83.6

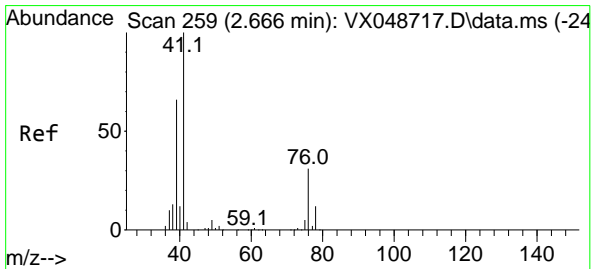
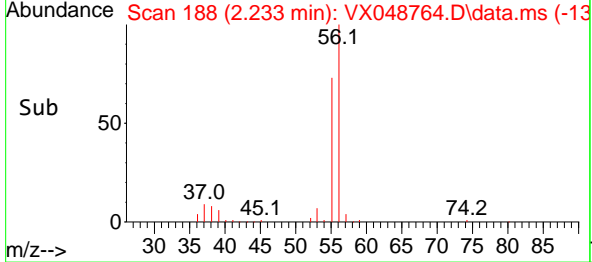
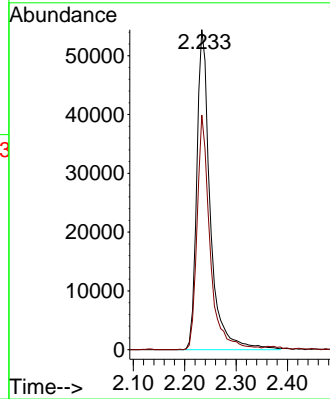
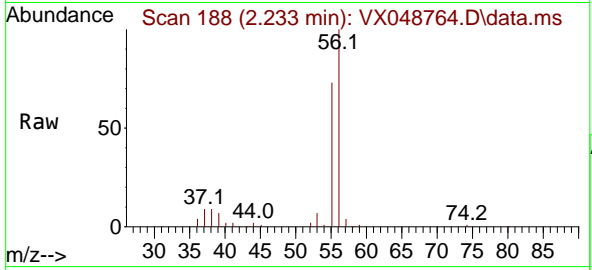

#14
 Allyl chloride
 Concen: 58.327 ug/l
 RT: 2.666 min Scan# 259
 Delta R.T. -0.000 min
 Lab File: VX048764.D
 Acq: 08 Dec 2025 18:22

Tgt Ion: 41 Resp: 169680
 Ion Ratio Lower Upper
 41 100
 39 63.3 49.8 74.6
 76 31.9 27.3 40.9

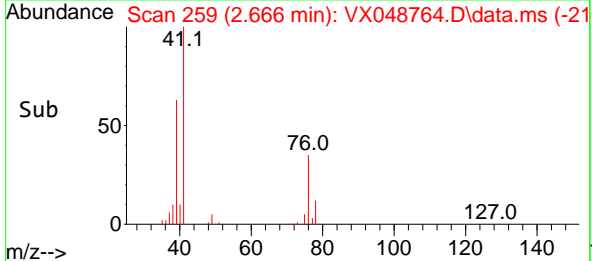
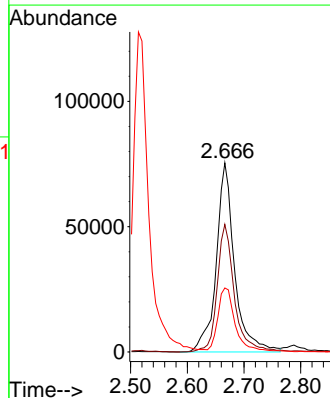
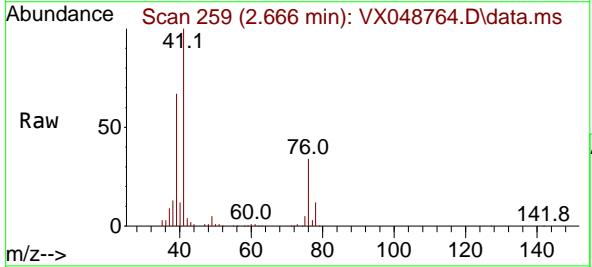

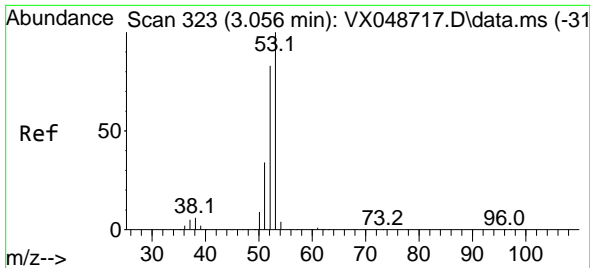

#15
 Acrylonitrile
 Concen: 313.042 ug/l
 RT: 3.056 min Scan# 31
 Delta R.T. -0.000 min
 Lab File: VX048764.D
 Acq: 08 Dec 2025 18:22

Instrument : MSVOA_X
 ClientSampleId : MW-15B-42.5-120425MS

Tgt Ion	Resp	Lower	Upper
53	100		
52	81.7	66.3	99.5
51	35.9	28.7	43.1

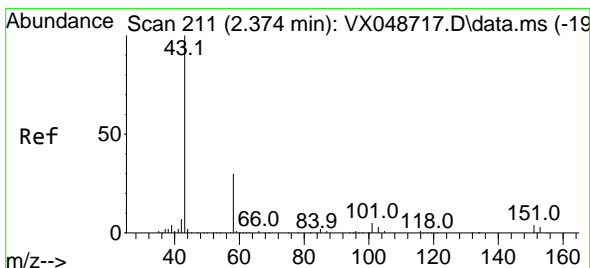
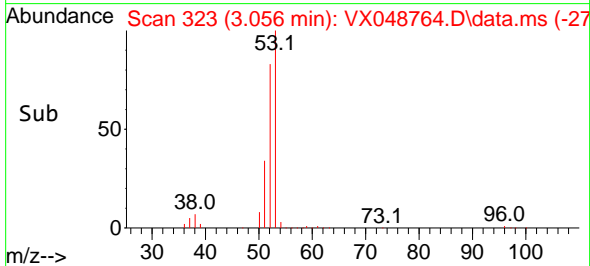
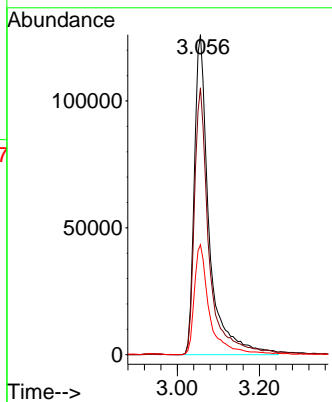
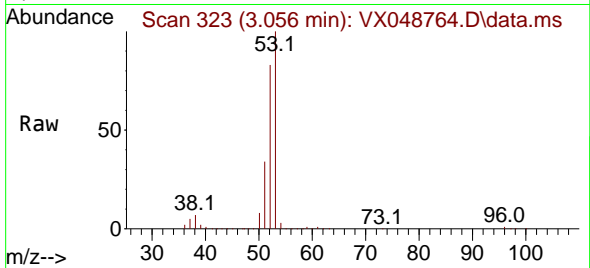

#16
 Acetone
 Concen: 347.528 ug/l
 RT: 2.374 min Scan# 211
 Delta R.T. -0.000 min
 Lab File: VX048764.D
 Acq: 08 Dec 2025 18:22

Tgt Ion	Resp	Lower	Upper
43	100		
58	29.9	25.0	37.4

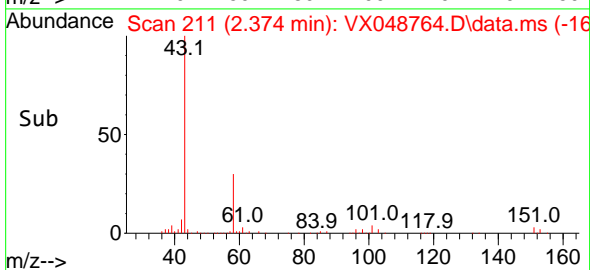
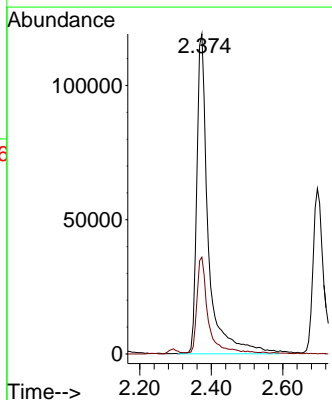
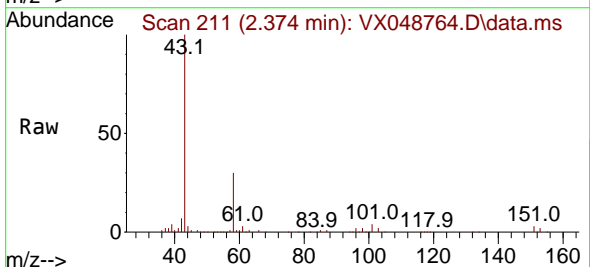

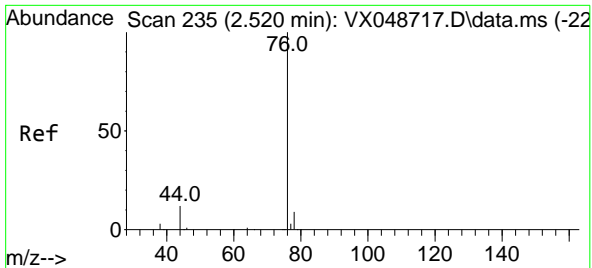

#17
 Carbon Disulfide
 Concen: 48.790 ug/l
 RT: 2.514 min Scan# 21
 Delta R.T. -0.006 min
 Lab File: VX048764.D
 Acq: 08 Dec 2025 18:22

Instrument : MSVOA_X
 ClientSampleId : MW-15B-42.5-120425MS

Tgt Ion: 76 Resp: 245507
 Ion Ratio Lower Upper
 76 100
 78 8.8 7.4 11.2

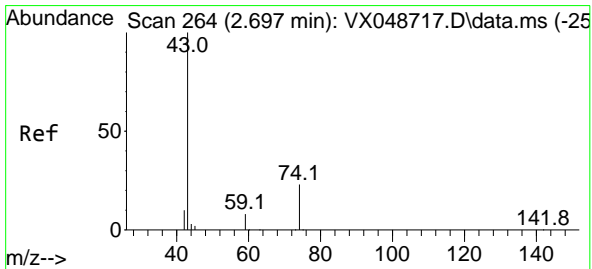
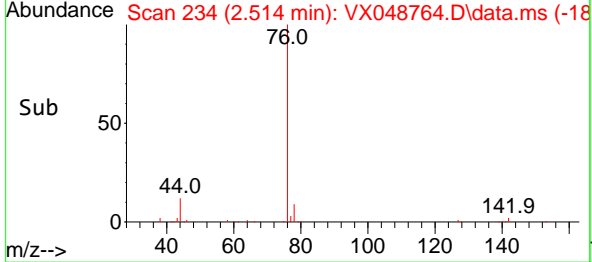
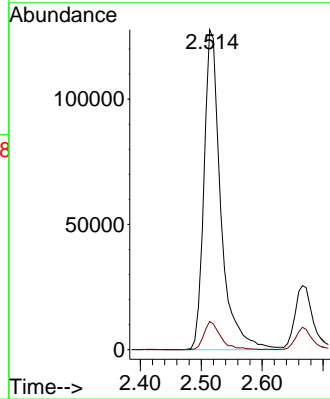
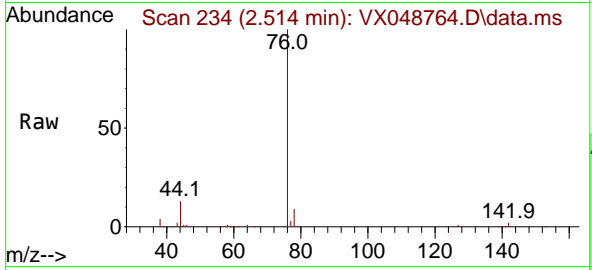

#18
 Methyl Acetate
 Concen: 62.303 ug/l
 RT: 2.697 min Scan# 264
 Delta R.T. -0.000 min
 Lab File: VX048764.D
 Acq: 08 Dec 2025 18:22

Tgt Ion: 43 Resp: 134400
 Ion Ratio Lower Upper
 43 100
 74 23.1 19.2 28.8

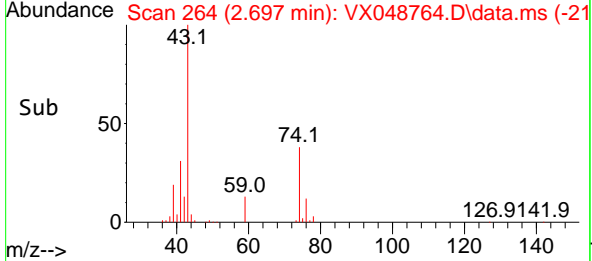
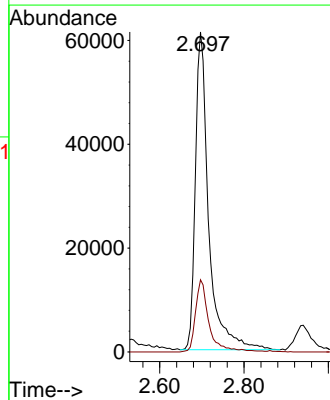
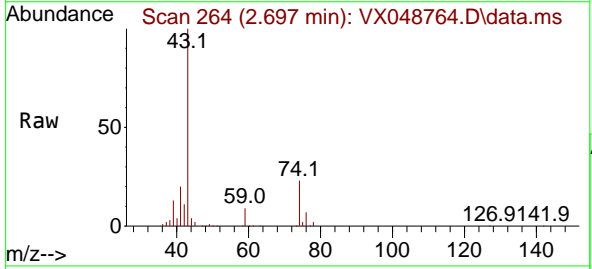

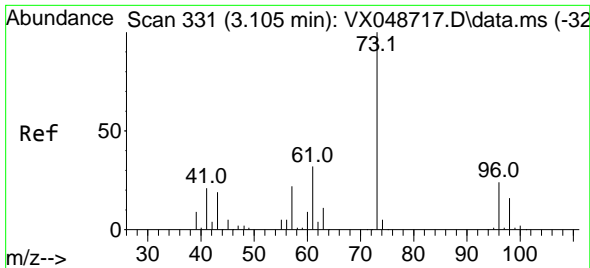

#19
 Methyl tert-butyl Ether
 Concen: 57.898 ug/l
 RT: 3.105 min Scan# 31
 Delta R.T. -0.000 min
 Lab File: VX048764.D
 Acq: 08 Dec 2025 18:22

Instrument : MSVOA_X
 ClientSampleId : MW-15B-42.5-120425MS

Tgt Ion: 73 Resp: 326490
 Ion Ratio Lower Upper
 73 100
 57 22.2 17.8 26.6

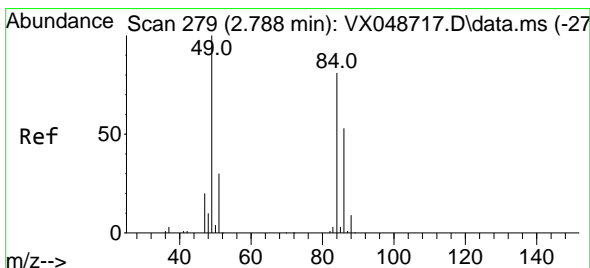
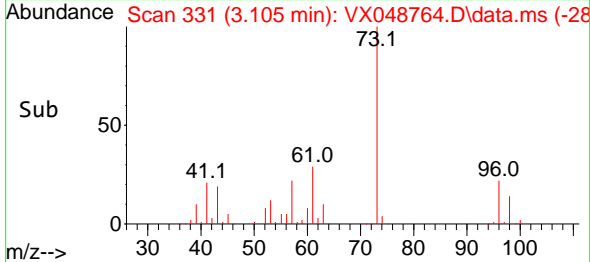
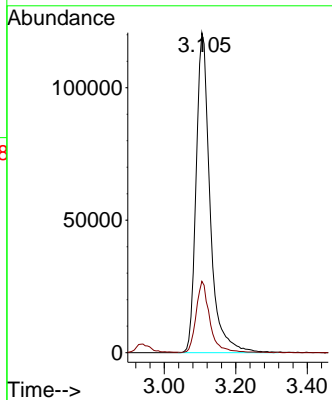
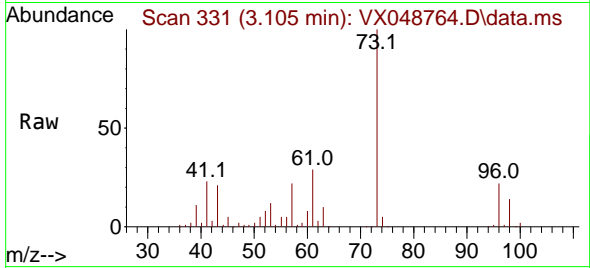

#20
 Methylene Chloride
 Concen: 54.190 ug/l
 RT: 2.788 min Scan# 279
 Delta R.T. -0.000 min
 Lab File: VX048764.D
 Acq: 08 Dec 2025 18:22

Tgt Ion: 84 Resp: 103850
 Ion Ratio Lower Upper
 84 100
 49 125.2 98.7 148.1
 51 38.6 29.4 44.2
 86 66.3 52.5 78.7

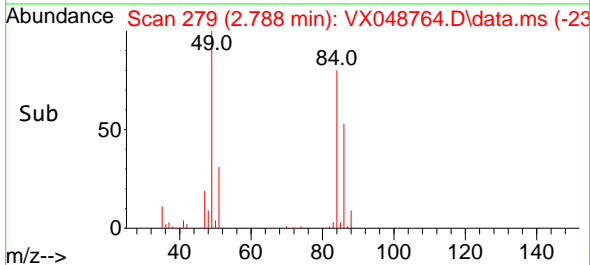
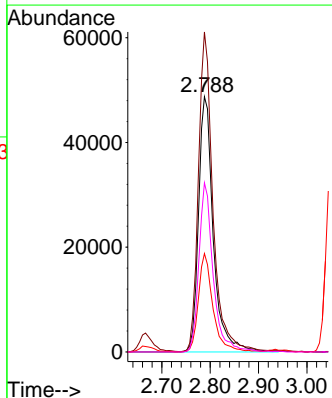
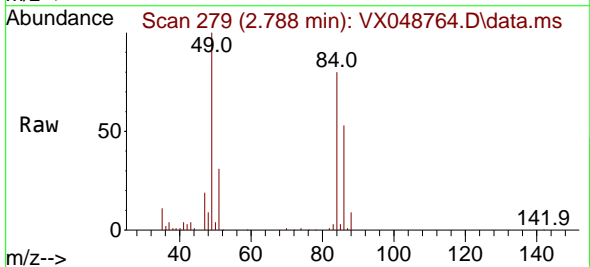

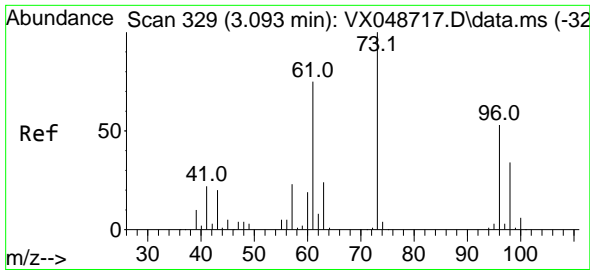

#21
 trans-1,2-Dichloroethene
 Concen: 52.863 ug/l
 RT: 3.093 min Scan# 31
 Delta R.T. -0.000 min
 Lab File: VX048764.D
 Acq: 08 Dec 2025 18:22

Instrument : MSVOA_X
 ClientSampleId : MW-15B-42.5-120425MS

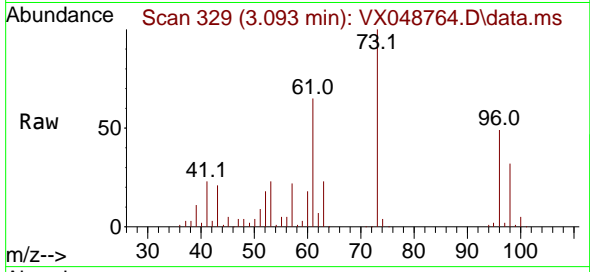

Tgt Ion: 96 Resp: 93486
 Ion Ratio Lower Upper
 96 100
 61 132.2 112.8 169.2
 98 65.0 51.0 76.4

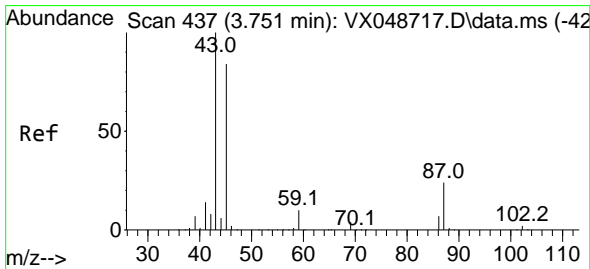
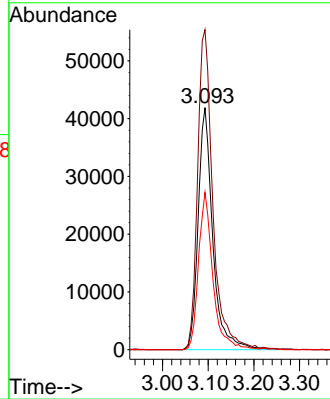
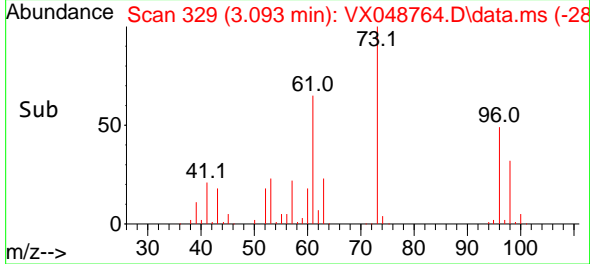

#22
 Diisopropyl ether
 Concen: 62.501 ug/l
 RT: 3.751 min Scan# 437
 Delta R.T. -0.000 min
 Lab File: VX048764.D
 Acq: 08 Dec 2025 18:22

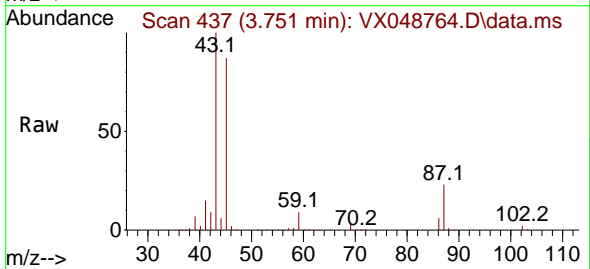

Tgt Ion: 45 Resp: 339813
 Ion Ratio Lower Upper
 45 100
 43 114.2 94.9 142.3
 87 26.8 23.2 34.8
 59 10.5 9.3 13.9

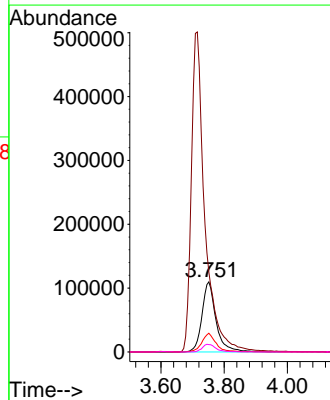
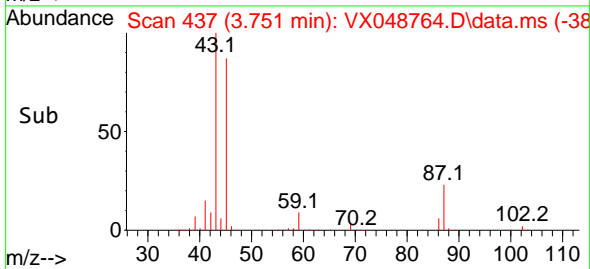

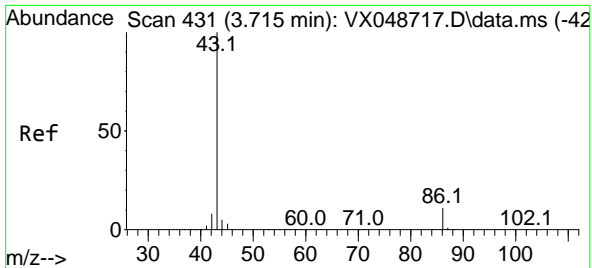

#23
 Vinyl Acetate
 Concen: 328.264 ug/l
 RT: 3.715 min Scan# 413
 Delta R.T. -0.000 min
 Lab File: VX048764.D
 Acq: 08 Dec 2025 18:22

Instrument : MSVOA_X
 ClientSampleId : MW-15B-42.5-120425MS

Tgt Ion: 43 Resp: 1499635
 Ion Ratio Lower Upper
 43 100
 86 10.2 9.2 13.8

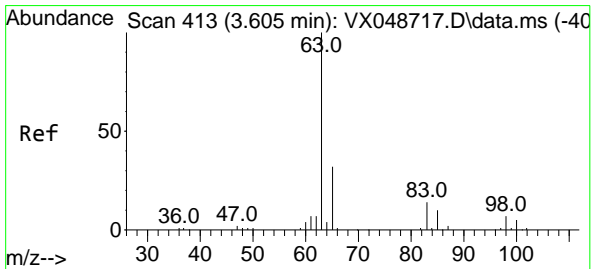
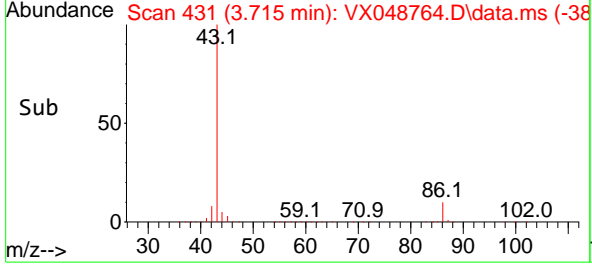
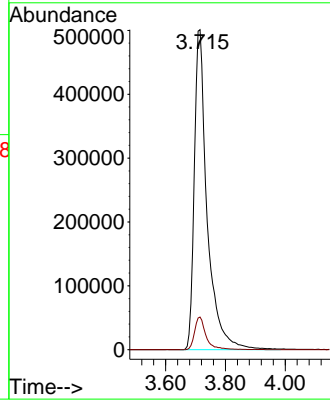
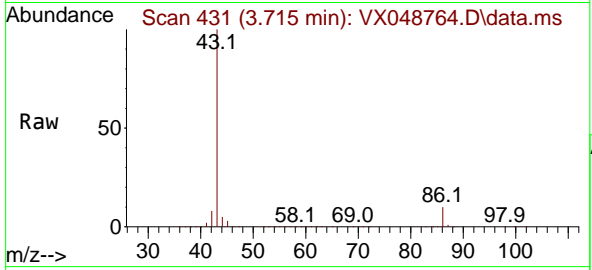

#24
 1,1-Dichloroethane
 Concen: 58.815 ug/l
 RT: 3.605 min Scan# 413
 Delta R.T. -0.000 min
 Lab File: VX048764.D
 Acq: 08 Dec 2025 18:22

Tgt Ion: 63 Resp: 178319
 Ion Ratio Lower Upper
 63 100
 98 7.2 3.5 10.6
 100 4.1 2.5 7.4

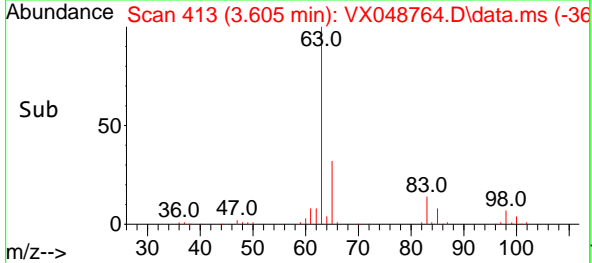
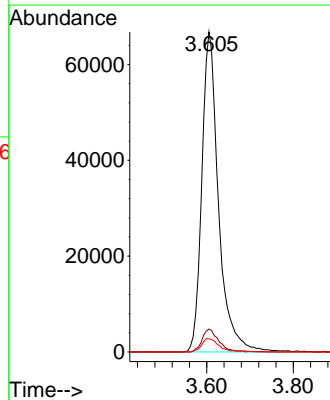
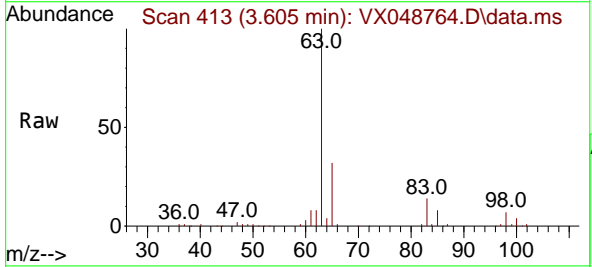

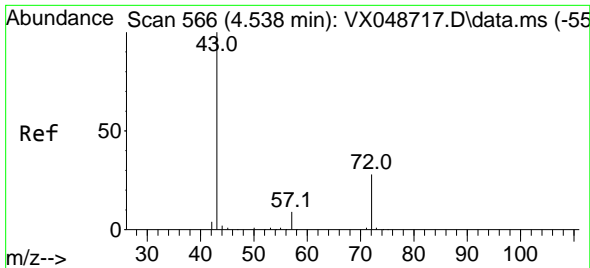

#25
 2-Butanone
 Concen: 360.559 ug/l
 RT: 4.538 min Scan# 501
 Delta R.T. -0.000 min
 Lab File: VX048764.D
 Acq: 08 Dec 2025 18:22

Instrument : MSVOA_X
 ClientSampleId : MW-15B-42.5-120425MS

Tgt Ion: 43 Resp: 408002
 Ion Ratio Lower Upper
 43 100
 72 24.9 22.6 34.0

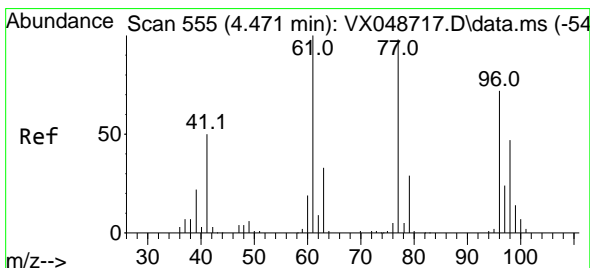
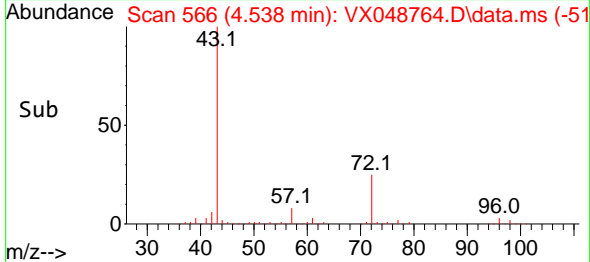
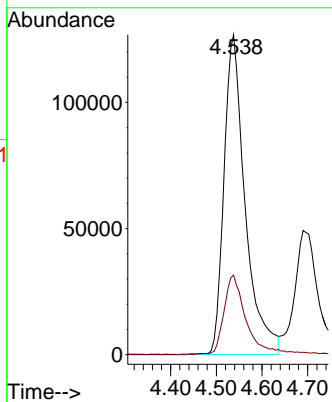
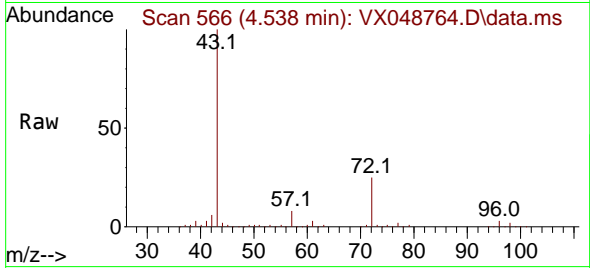

#26
 2,2-Dichloropropane
 Concen: 51.095 ug/l
 RT: 4.465 min Scan# 554
 Delta R.T. -0.006 min
 Lab File: VX048764.D
 Acq: 08 Dec 2025 18:22

Tgt Ion: 77 Resp: 137070
 Ion Ratio Lower Upper
 77 100
 97 23.0 11.6 34.8

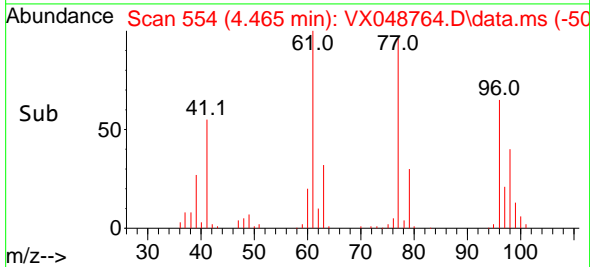
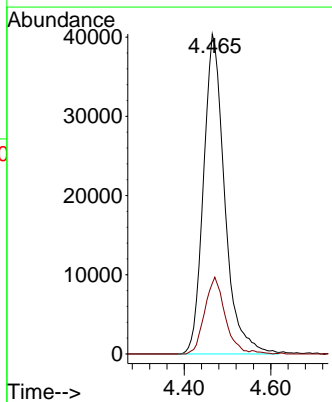
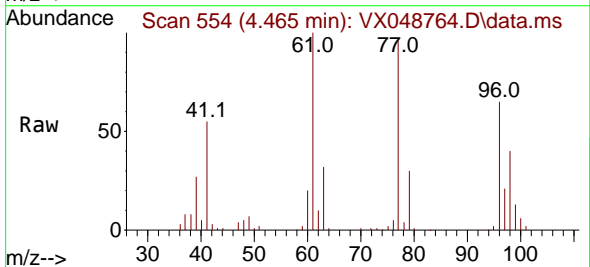

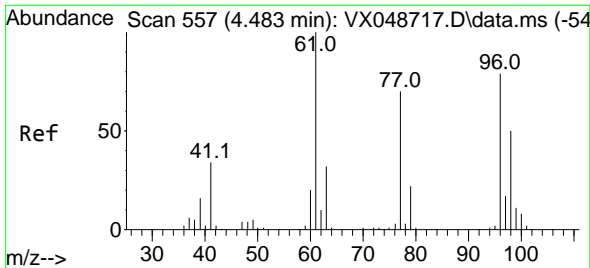

#27
 cis-1,2-Dichloroethene
 Concen: 59.050 ug/l
 RT: 4.477 min Scan# 511
 Delta R.T. -0.006 min
 Lab File: VX048764.D
 Acq: 08 Dec 2025 18:22

Instrument : MSVOA_X
 ClientSampleId : MW-15B-42.5-120425MS

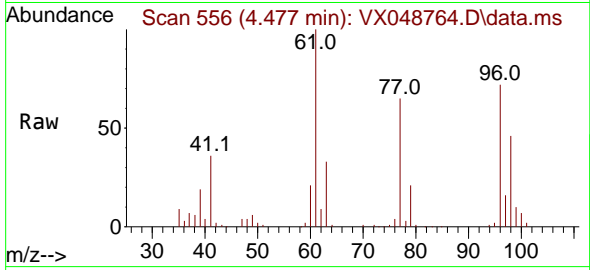

Tgt Ion: 96 Resp: 117840

Ion	Ratio	Lower	Upper
96	100		
61	146.1	0.0	271.0
98	65.1	0.0	130.2

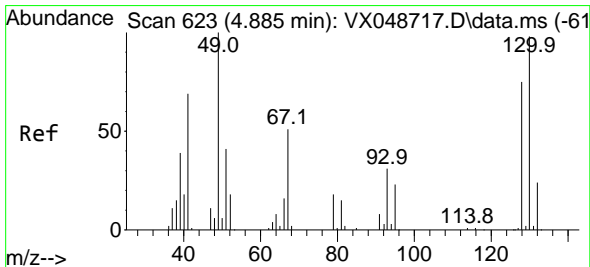
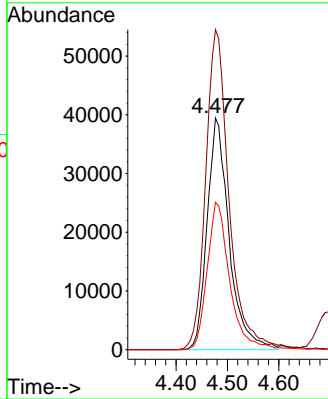
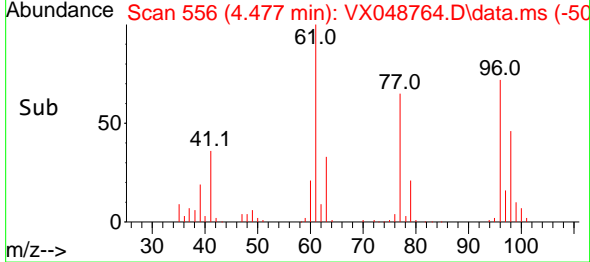

#28
 Bromochloromethane
 Concen: 51.756 ug/l
 RT: 4.885 min Scan# 623
 Delta R.T. -0.000 min
 Lab File: VX048764.D
 Acq: 08 Dec 2025 18:22

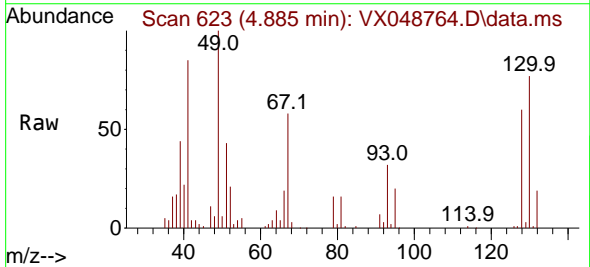

Tgt Ion: 49 Resp: 76912

Ion	Ratio	Lower	Upper
49	100		
129	2.1	0.0	4.0
130	76.1	73.9	110.9

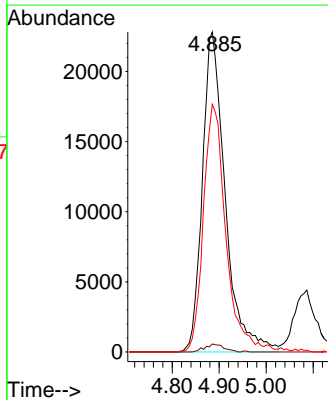
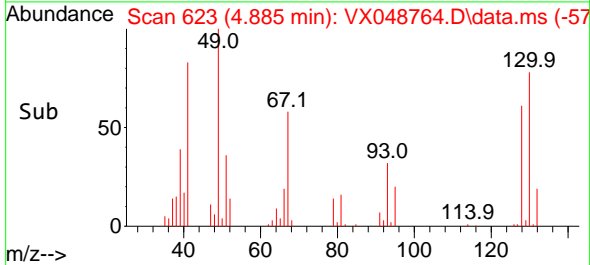

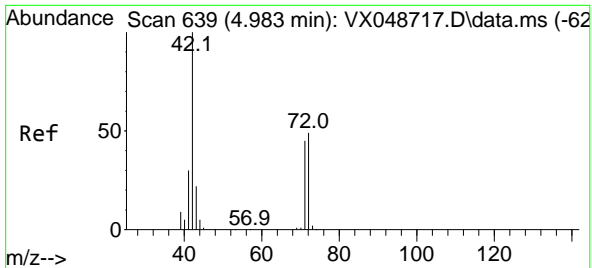

#29
 Tetrahydrofuran
 Concen: 308.977 ug/l
 RT: 4.983 min Scan# 61
 Delta R.T. -0.000 min
 Lab File: VX048764.D
 Acq: 08 Dec 2025 18:22

Instrument : MSVOA_X
 ClientSampleId : MW-15B-42.5-120425MS

Tgt Ion: 42 Resp: 266972

Ion	Ratio	Lower	Upper
42	100		
72	44.6	39.4	59.2
71	41.9	35.8	53.6

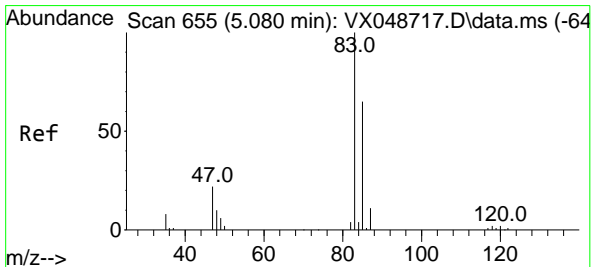
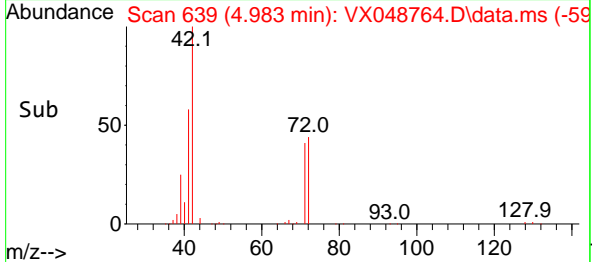
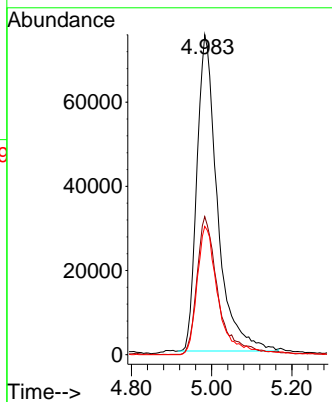
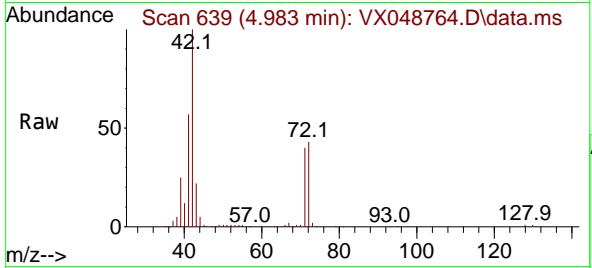

#30
 Chloroform
 Concen: 55.918 ug/l
 RT: 5.080 min Scan# 655
 Delta R.T. -0.000 min
 Lab File: VX048764.D
 Acq: 08 Dec 2025 18:22

Tgt Ion: 83 Resp: 181657

Ion	Ratio	Lower	Upper
83	100		
85	63.5	52.1	78.1

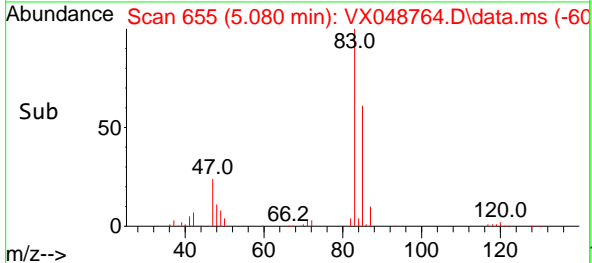
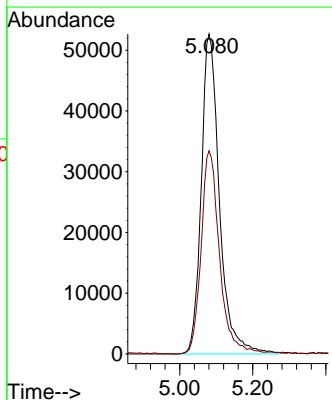
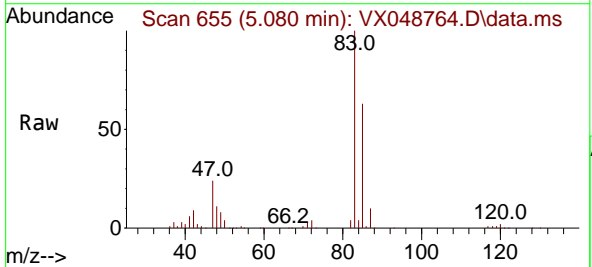

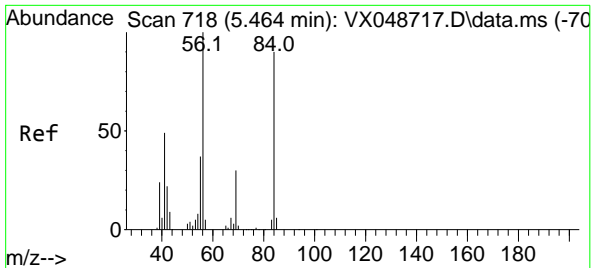

#31
 Cyclohexane
 Concen: 46.104 ug/l
 RT: 5.464 min Scan# 718
 Delta R.T. -0.000 min
 Lab File: VX048764.D
 Acq: 08 Dec 2025 18:22

Instrument : MSVOA_X
 ClientSampleId : MW-15B-42.5-120425MS

Tgt Ion: 56 Resp: 124800

Ion	Ratio	Lower	Upper
56	100		
69	28.2	24.2	36.2
84	82.5	72.1	108.1

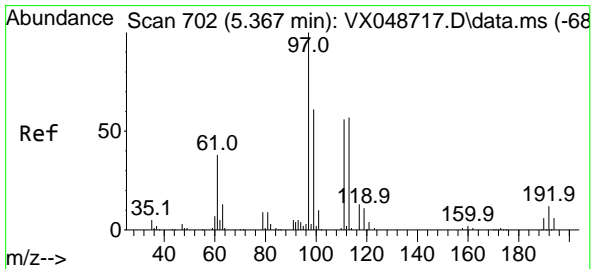
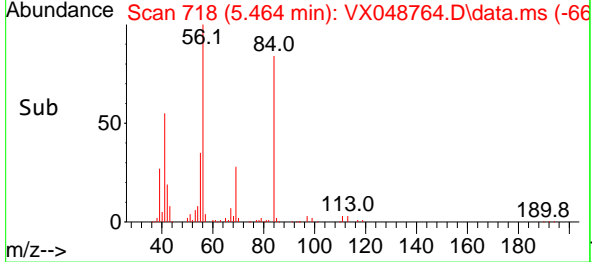
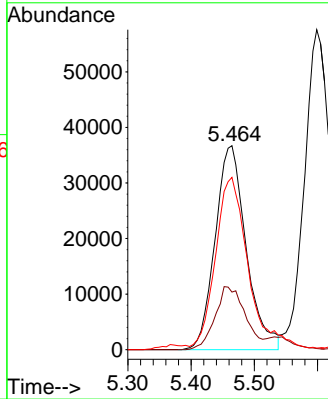
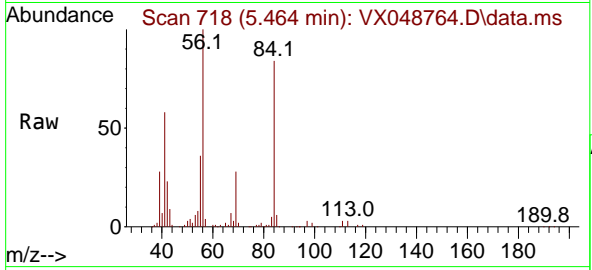

#32
 1,1,1-Trichloroethane
 Concen: 51.615 ug/l
 RT: 5.373 min Scan# 703
 Delta R.T. 0.006 min
 Lab File: VX048764.D
 Acq: 08 Dec 2025 18:22

Tgt Ion: 97 Resp: 150241

Ion	Ratio	Lower	Upper
97	100		
99	64.1	50.5	75.7
61	43.4	30.6	45.8

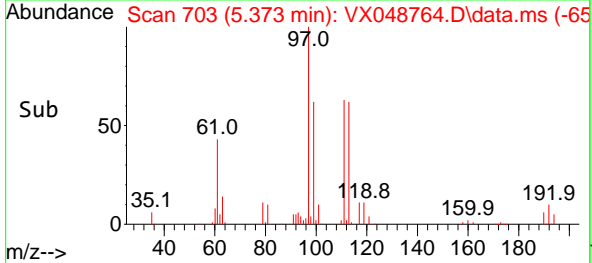
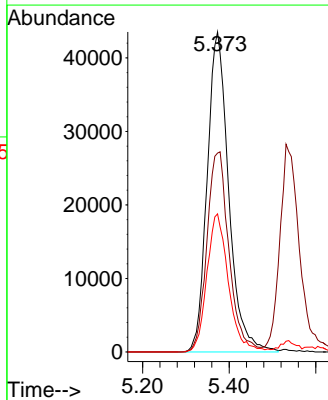
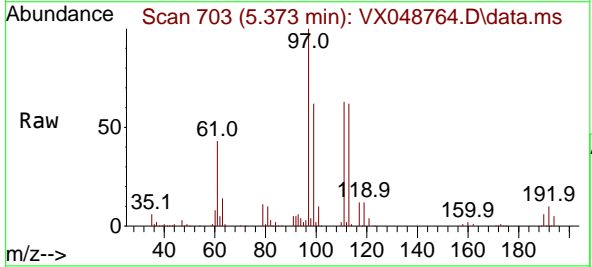

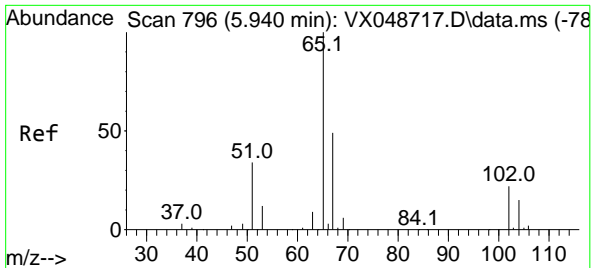

#33
 1,2-Dichloroethane-d4
 Concen: 58.510 ug/l
 RT: 5.940 min Scan# 796
 Delta R.T. -0.000 min
 Lab File: VX048764.D
 Acq: 08 Dec 2025 18:22

Instrument : MSVOA_X
 ClientSampleId : MW-15B-42.5-120425MS

Tgt Ion	Resp	Ion Ratio	Lower	Upper
65	117182	100		
67		53.3	0.0	107.4

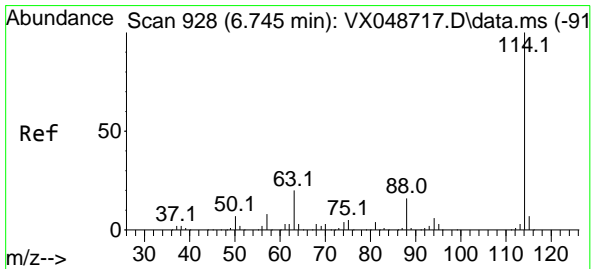
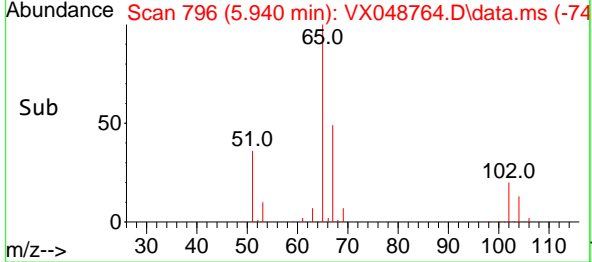
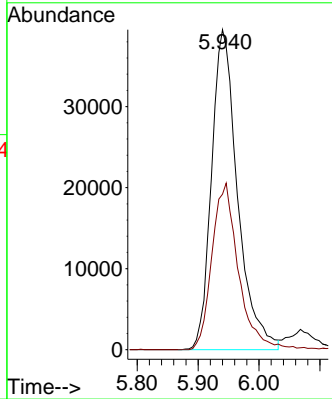
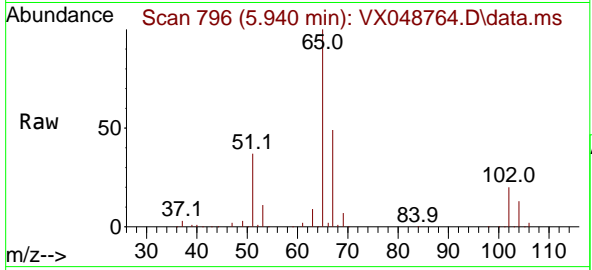

#34
 1,4-Difluorobenzene
 Concen: 50.000 ug/l
 RT: 6.745 min Scan# 928
 Delta R.T. -0.000 min
 Lab File: VX048764.D
 Acq: 08 Dec 2025 18:22

Tgt Ion	Resp	Ion Ratio	Lower	Upper
114	267773	100		
63		21.8	0.0	39.0
88		16.1	0.0	31.8

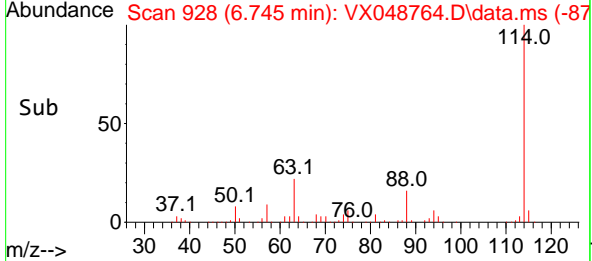
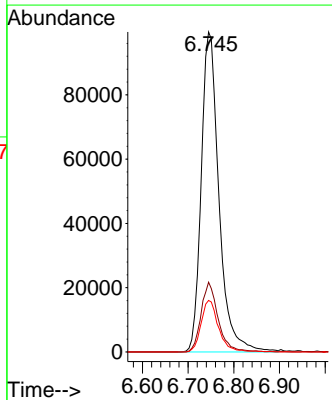
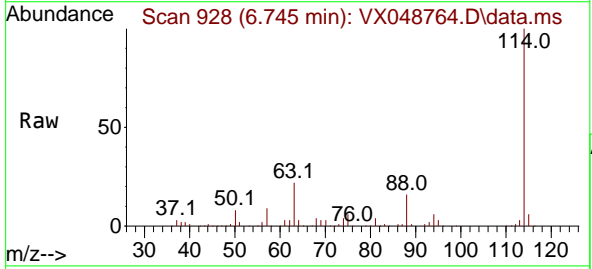

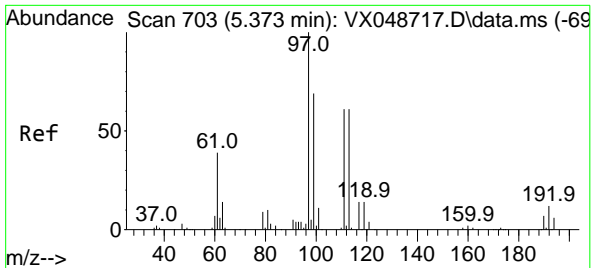

#35
 Dibromofluoromethane
 Concen: 48.597 ug/l
 RT: 5.373 min Scan# 703
 Delta R.T. -0.000 min
 Lab File: VX048764.D
 Acq: 08 Dec 2025 18:22

Instrument : MSVOA_X
 ClientSampleId : MW-15B-42.5-120425MS

Tgt Ion	Resp	Lower	Upper
113	89600		
111	102.4	79.5	119.3
192	18.1	16.1	24.1

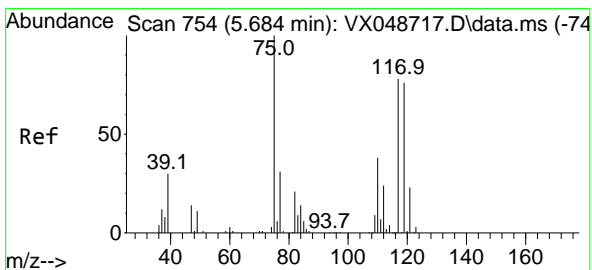
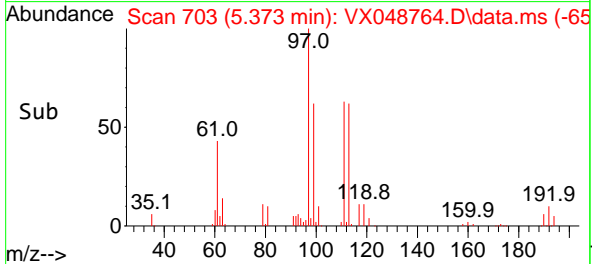
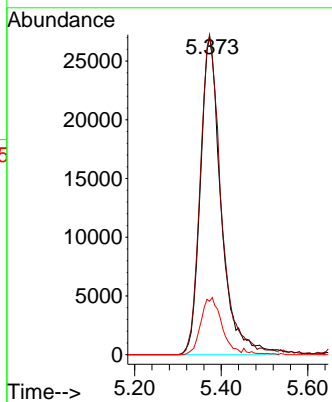
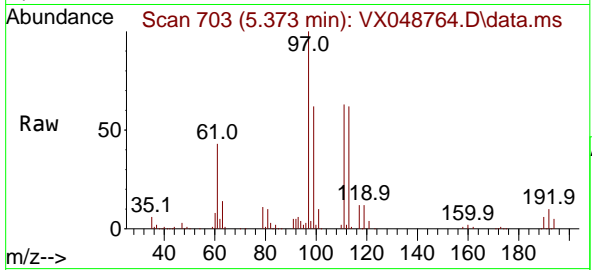

#36
 1,1-Dichloropropene
 Concen: 44.236 ug/l
 RT: 5.678 min Scan# 753
 Delta R.T. -0.006 min
 Lab File: VX048764.D
 Acq: 08 Dec 2025 18:22

Tgt Ion	Resp	Lower	Upper
75	111707		
75	100		
110	35.9	18.6	55.8
77	30.3	25.3	37.9

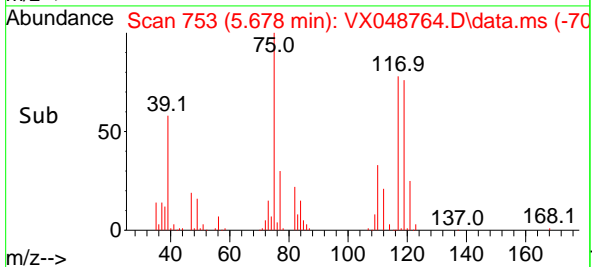
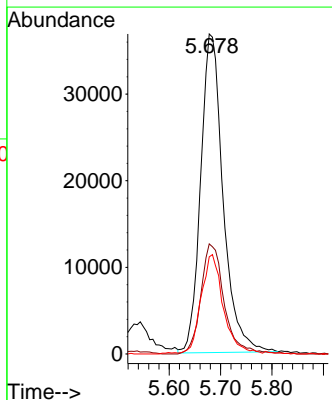
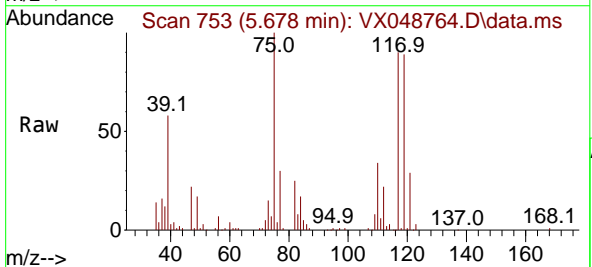

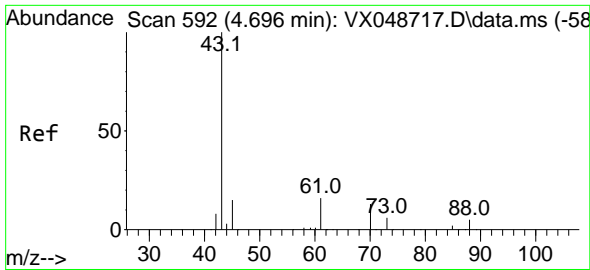

#37
 Ethyl Acetate
 Concen: 60.230 ug/l
 RT: 4.690 min Scan# 592
 Delta R.T. -0.006 min
 Lab File: VX048764.D
 Acq: 08 Dec 2025 18:22

Instrument : MSVOA_X
 ClientSampleId : MW-15B-42.5-120425MS

Tgt Ion: 43 Resp: 181739

Ion	Ratio	Lower	Upper
43	100		
61	11.7	9.7	14.5
70	8.9	8.2	12.4

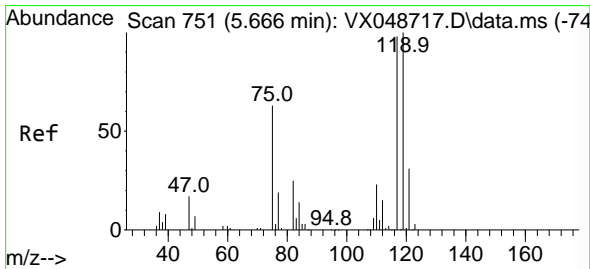
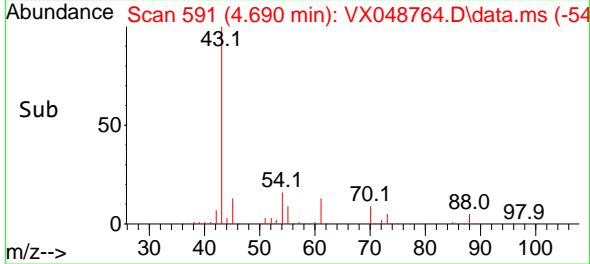
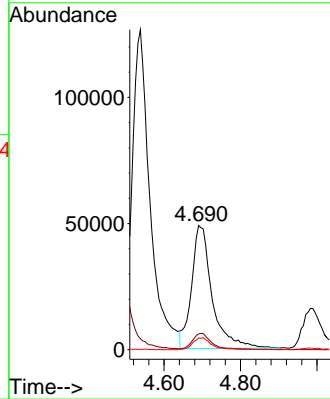
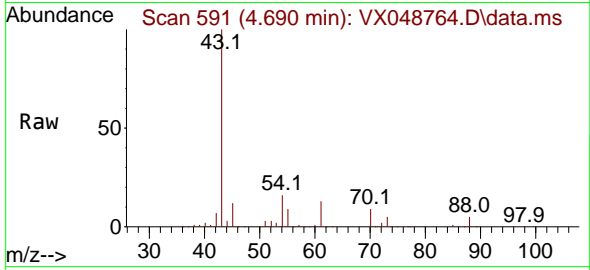

#38
 Carbon Tetrachloride
 Concen: 45.382 ug/l
 RT: 5.666 min Scan# 751
 Delta R.T. -0.000 min
 Lab File: VX048764.D
 Acq: 08 Dec 2025 18:22

Tgt Ion: 117 Resp: 129810

Ion	Ratio	Lower	Upper
117	100		
119	94.6	80.5	120.7
121	29.9	25.4	38.0

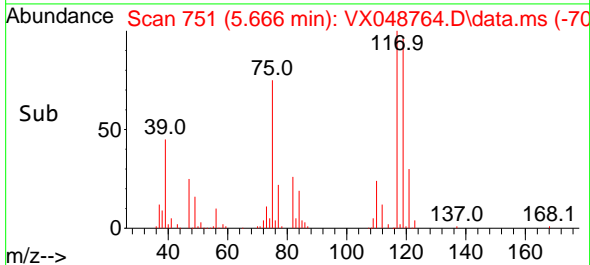
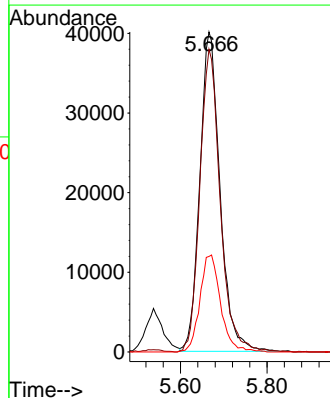
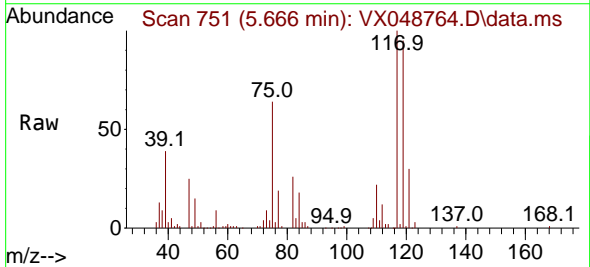

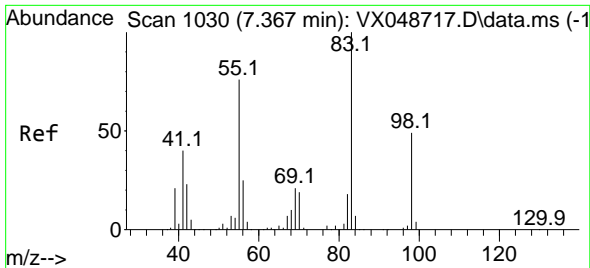

#39
 Methylcyclohexane
 Concen: 39.971 ug/l
 RT: 7.367 min Scan# 1030
 Delta R.T. -0.000 min
 Lab File: VX048764.D
 Acq: 08 Dec 2025 18:22

Instrument : MSVOA_X
 ClientSampleId : MW-15B-42.5-120425MS

Tgt Ion: 83 Resp: 119355

Ion	Ratio	Lower	Upper
83	100		
55	75.5	60.6	90.8
98	47.2	39.3	58.9

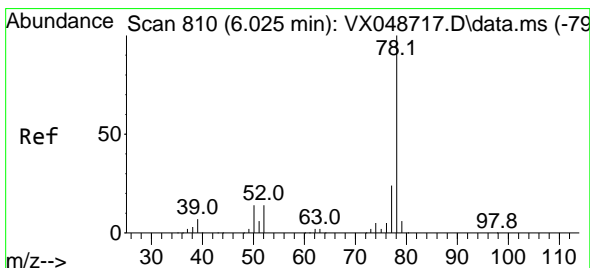
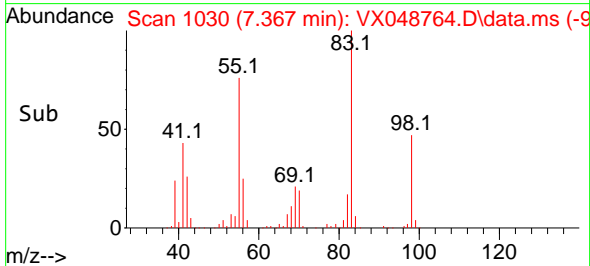
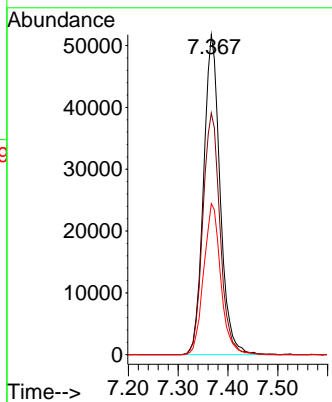
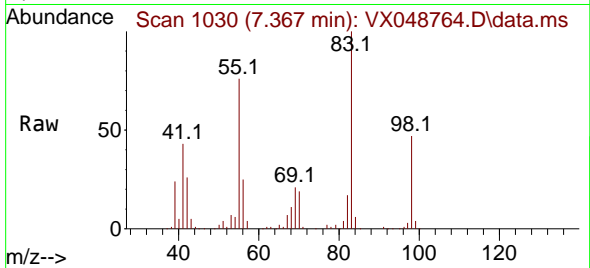

#40
 Benzene
 Concen: 49.880 ug/l
 RT: 6.025 min Scan# 810
 Delta R.T. -0.000 min
 Lab File: VX048764.D
 Acq: 08 Dec 2025 18:22

Tgt Ion: 78 Resp: 373398

Ion	Ratio	Lower	Upper
78	100		
77	24.8	18.8	28.2

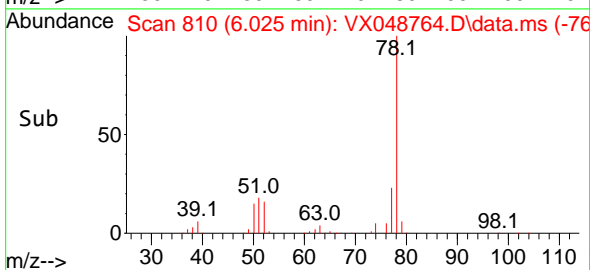
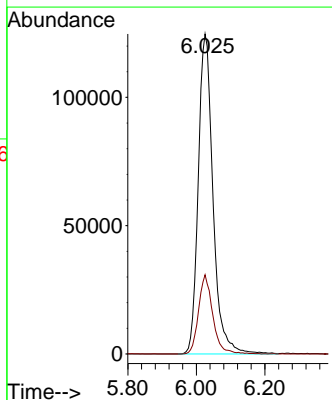
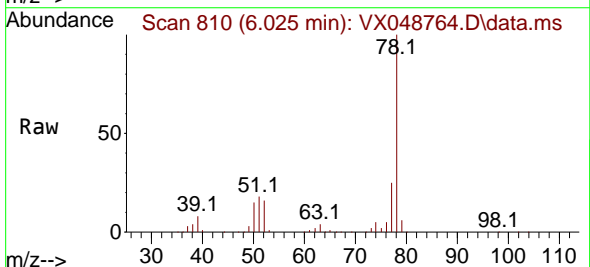

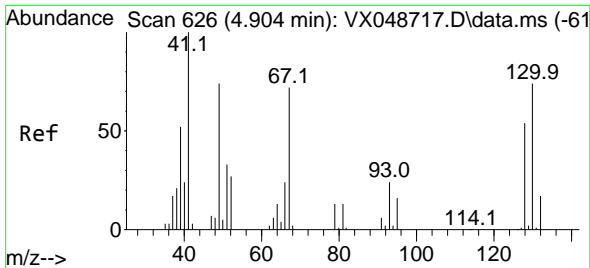

#41
 Methacrylonitrile
 Concen: 60.142 ug/l
 RT: 4.904 min Scan# 61
 Delta R.T. -0.000 min
 Lab File: VX048764.D
 Acq: 08 Dec 2025 18:22

Instrument : MSVOA_X
 ClientSampleId : MW-15B-42.5-120425MS

Tgt Ion: 41 Resp: 82568

Ion	Ratio	Lower	Upper
41	100		
39	53.4	42.3	63.5
67	74.4	66.6	100.0
52	28.4	23.9	35.9

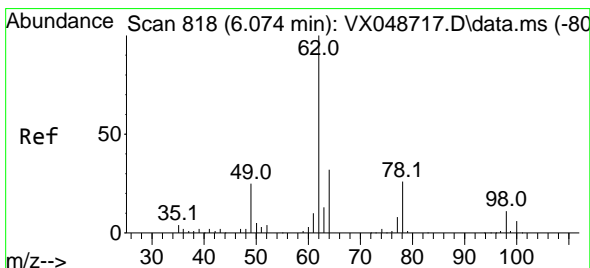
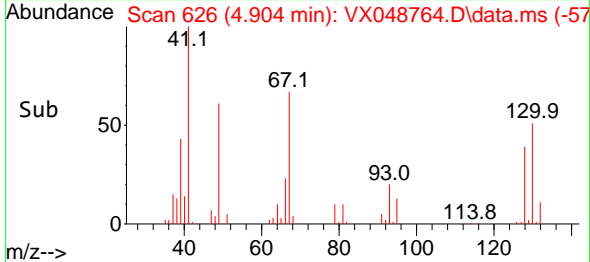
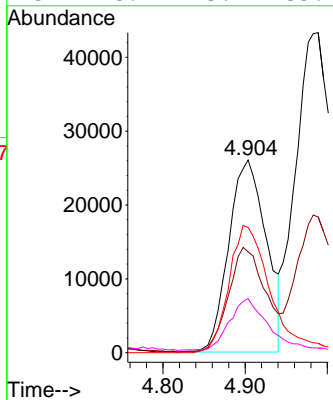
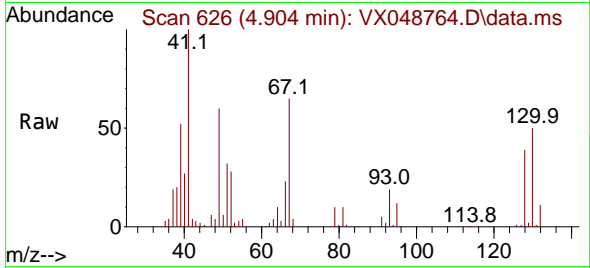

#42
 1,2-Dichloroethane
 Concen: 52.748 ug/l
 RT: 6.074 min Scan# 818
 Delta R.T. -0.000 min
 Lab File: VX048764.D
 Acq: 08 Dec 2025 18:22

Tgt Ion: 62 Resp: 139760

Ion	Ratio	Lower	Upper
62	100		
98	8.4	0.0	20.2

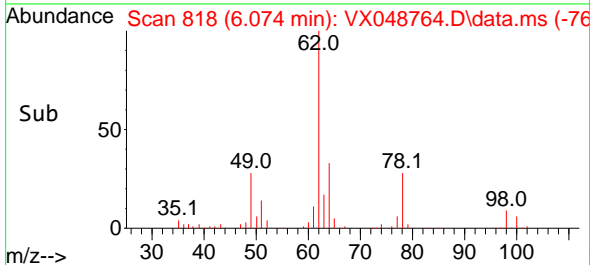
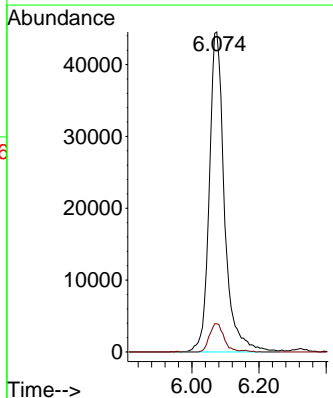
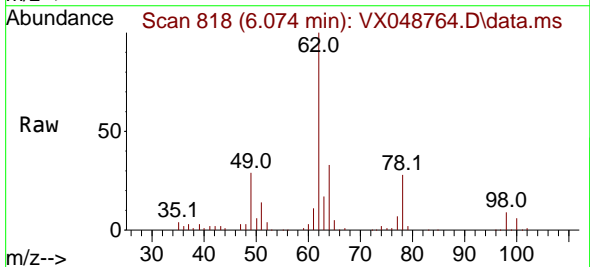

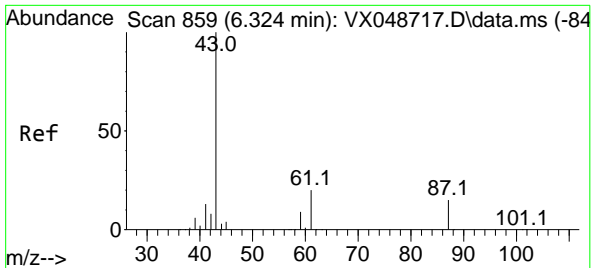

#43
 Isopropyl Acetate
 Concen: 55.052 ug/l
 RT: 6.318 min Scan# 859
 Delta R.T. -0.006 min
 Lab File: VX048764.D
 Acq: 08 Dec 2025 18:22

Instrument : MSVOA_X
 ClientSampleId : MW-15B-42.5-120425MS

Tgt Ion: 43 Resp: 251532

Ion	Ratio	Lower	Upper
43	100		
61	18.9	16.8	25.2
87	12.2	11.8	17.6

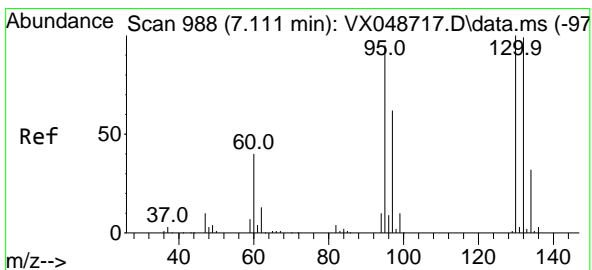
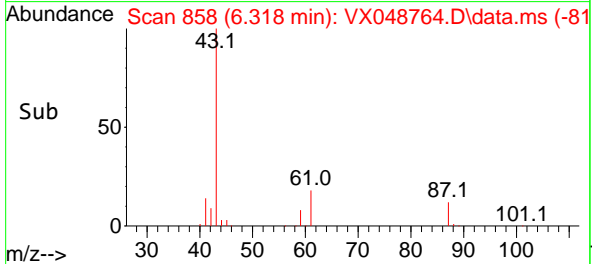
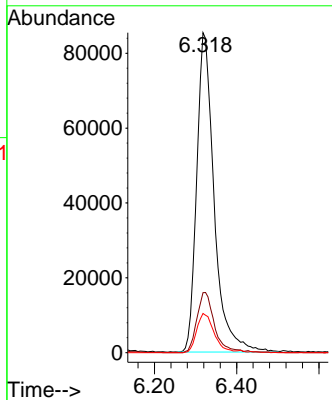
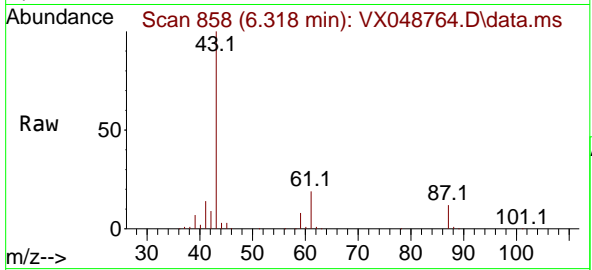

#44
 Trichloroethene
 Concen: 52.466 ug/l
 RT: 7.110 min Scan# 988
 Delta R.T. -0.000 min
 Lab File: VX048764.D
 Acq: 08 Dec 2025 18:22

Tgt Ion:130 Resp: 102480

Ion	Ratio	Lower	Upper
130	100		
95	102.5	0.0	189.6

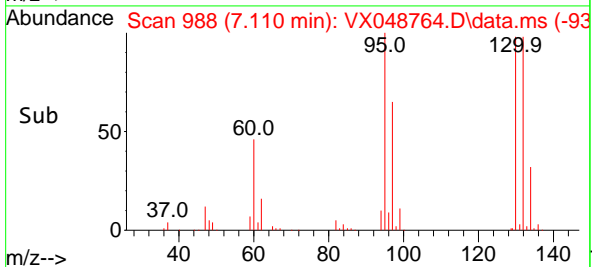
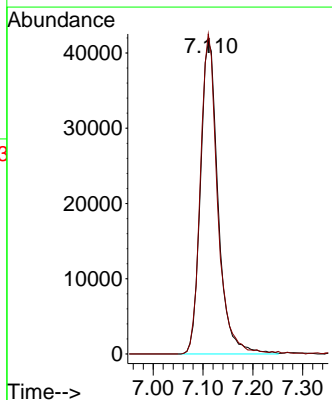
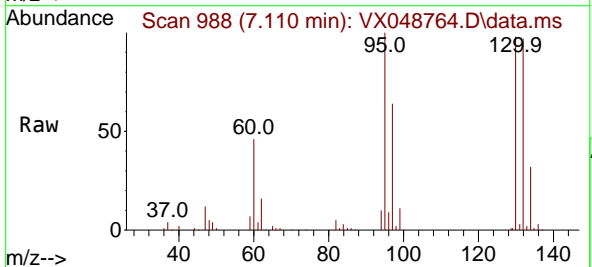

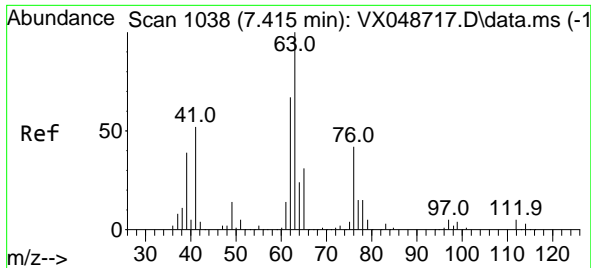

#45
 1,2-Dichloropropane
 Concen: 50.685 ug/l
 RT: 7.415 min Scan# 1038
 Delta R.T. -0.000 min
 Lab File: VX048764.D
 Acq: 08 Dec 2025 18:22

Instrument : MSVOA_X
 ClientSampleId : MW-15B-42.5-120425MS

Tgt Ion: 63 Resp: 94833
 Ion Ratio Lower Upper
 63 100
 65 29.9 24.5 36.7

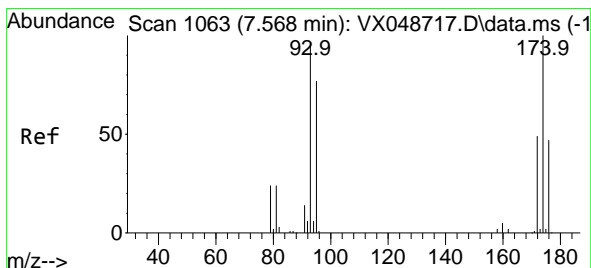
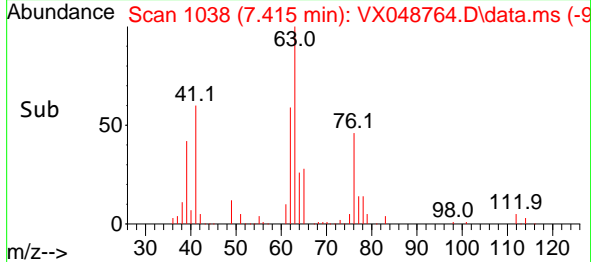
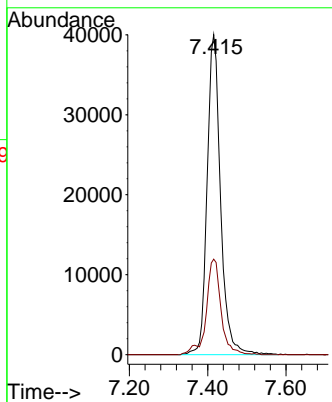
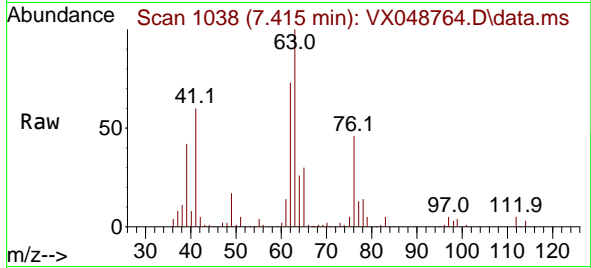

#46
 Dibromomethane
 Concen: 50.965 ug/l
 RT: 7.568 min Scan# 1063
 Delta R.T. -0.000 min
 Lab File: VX048764.D
 Acq: 08 Dec 2025 18:22

Tgt Ion: 93 Resp: 72314
 Ion Ratio Lower Upper
 93 100
 95 82.6 65.5 98.3
 174 95.7 82.0 123.0

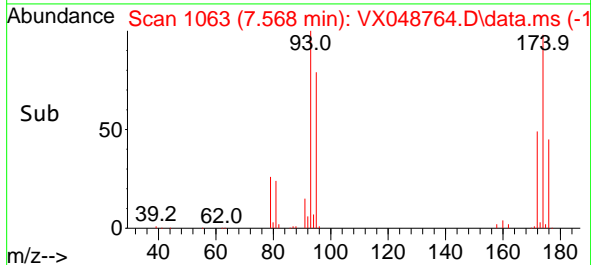
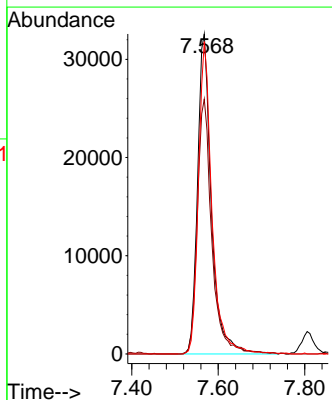
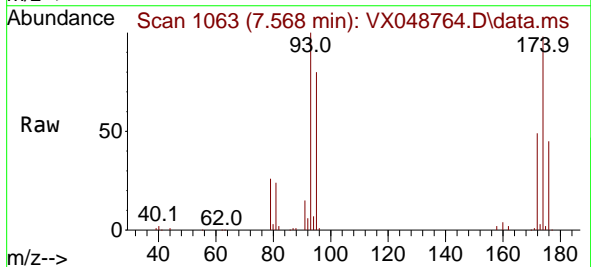

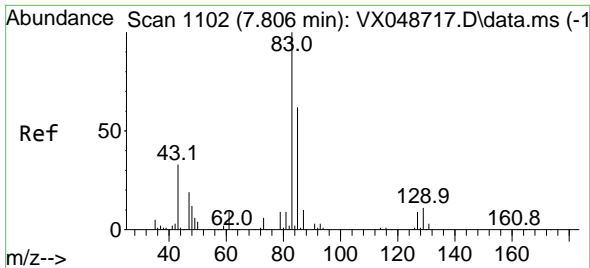

#47
 Bromodichloromethane
 Concen: 49.430 ug/l
 RT: 7.805 min Scan# 1102
 Delta R.T. -0.000 min
 Lab File: VX048764.D
 Acq: 08 Dec 2025 18:22

Instrument : MSVOA_X
 ClientSampleId : MW-15B-42.5-120425MS

Tgt Ion: 83 Resp: 146227

Ion	Ratio	Lower	Upper
83	100		
85	63.8	49.8	74.8
127	8.7	7.1	10.7

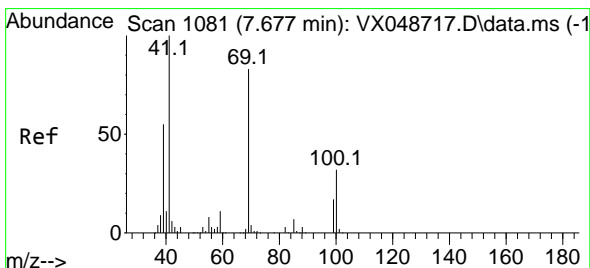
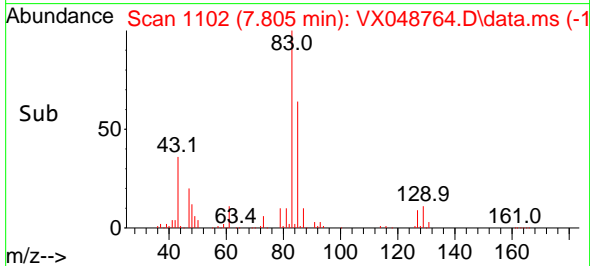
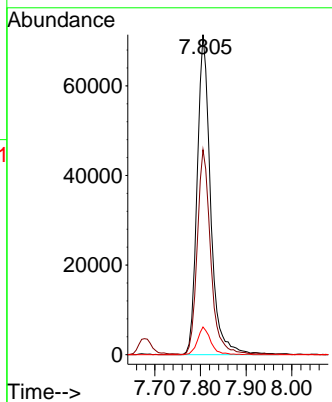
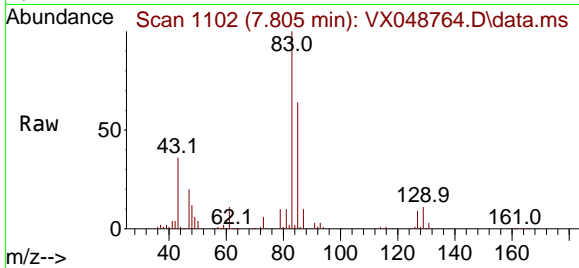

#48
 Methyl methacrylate
 Concen: 54.538 ug/l
 RT: 7.677 min Scan# 1081
 Delta R.T. -0.000 min
 Lab File: VX048764.D
 Acq: 08 Dec 2025 18:22

Tgt Ion: 41 Resp: 125351

Ion	Ratio	Lower	Upper
41	100		
69	79.9	68.5	102.7
39	55.1	43.5	65.3

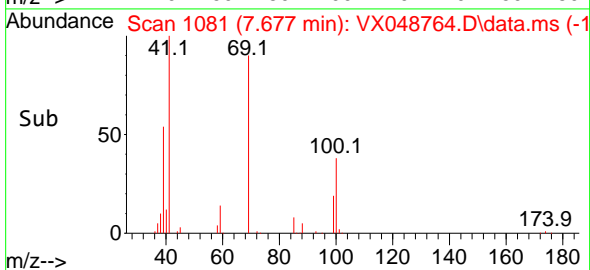
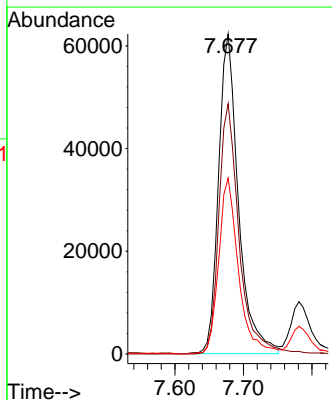
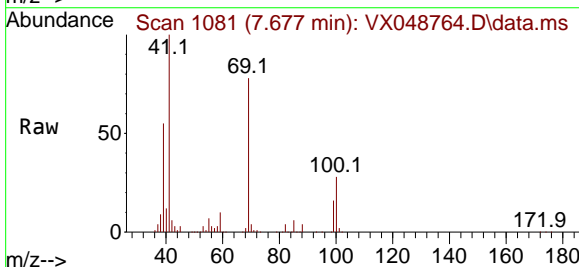

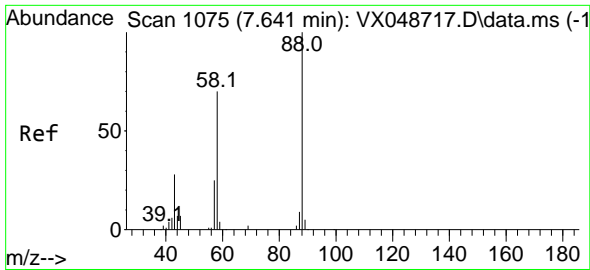

#49
 1,4-Dioxane
 Concen: 943.592 ug/l
 RT: 7.647 min Scan# 1076
 Delta R.T. 0.006 min
 Lab File: VX048764.D
 Acq: 08 Dec 2025 18:22

Instrument : MSVOA_X
 ClientSampleId : MW-15B-42.5-120425MS

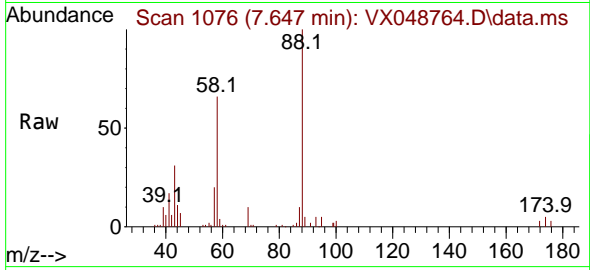

Tgt Ion: 88 Resp: 29827
 Ion Ratio Lower Upper
 88 100
 43 39.6 28.6 43.0
 58 72.2 58.0 87.0

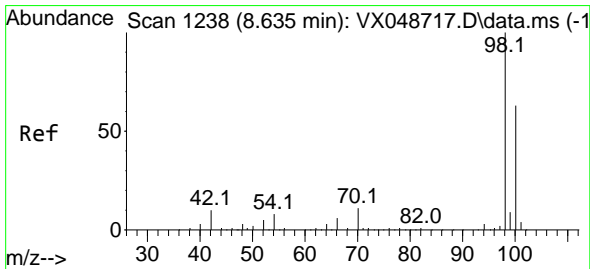
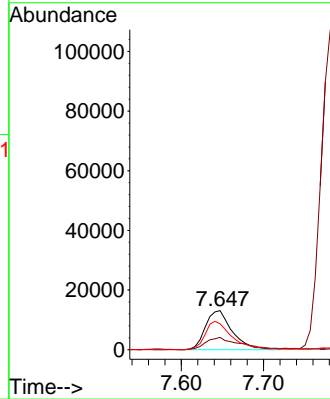
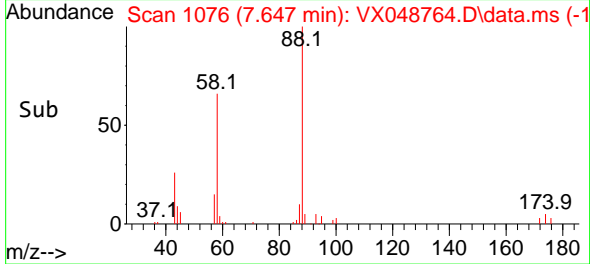

#50
 Toluene-d8
 Concen: 46.491 ug/l
 RT: 8.635 min Scan# 1238
 Delta R.T. -0.000 min
 Lab File: VX048764.D
 Acq: 08 Dec 2025 18:22

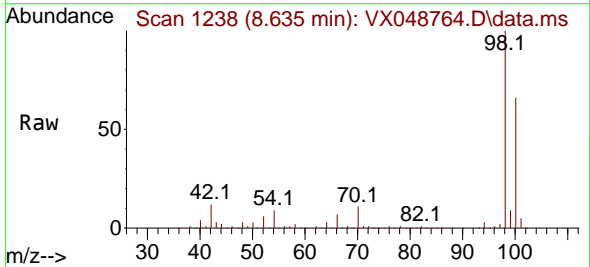

Tgt Ion: 98 Resp: 300466
 Ion Ratio Lower Upper
 98 100
 100 65.6 53.4 80.0

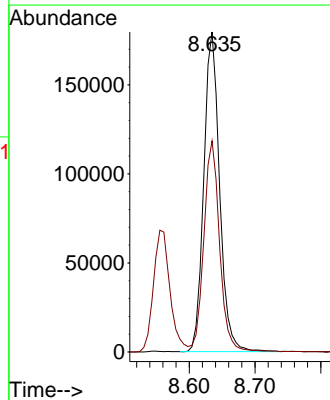
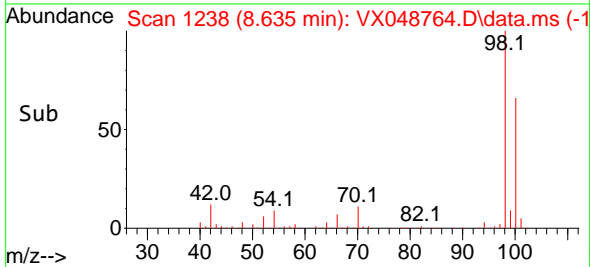

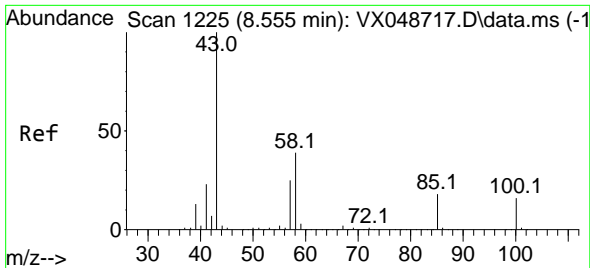

#51
 4-Methyl-2-Pentanone
 Concen: 290.894 ug/l
 RT: 8.555 min Scan# 1225
 Delta R.T. -0.000 min
 Lab File: VX048764.D
 Acq: 08 Dec 2025 18:22

Instrument : MSVOA_X
 ClientSampleId : MW-15B-42.5-120425MS

Tgt Ion: 43 Resp: 824973
 Ion Ratio Lower Upper
 43 100
 58 38.9 32.2 48.4

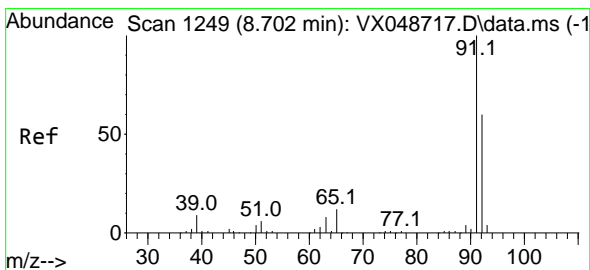
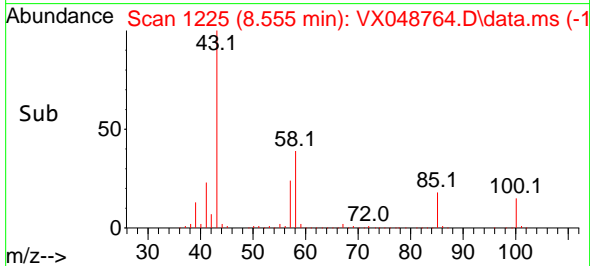
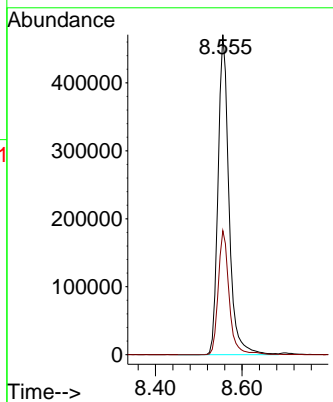
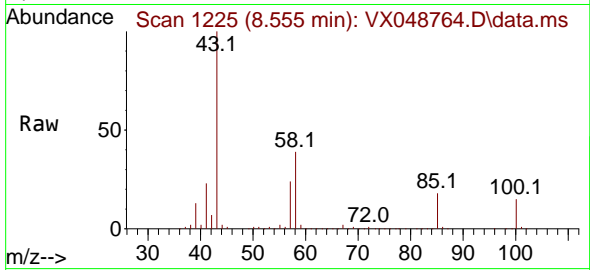

#52
 Toluene
 Concen: 50.108 ug/l
 RT: 8.702 min Scan# 1249
 Delta R.T. -0.000 min
 Lab File: VX048764.D
 Acq: 08 Dec 2025 18:22

Tgt Ion: 92 Resp: 226193
 Ion Ratio Lower Upper
 92 100
 91 173.0 136.3 204.5

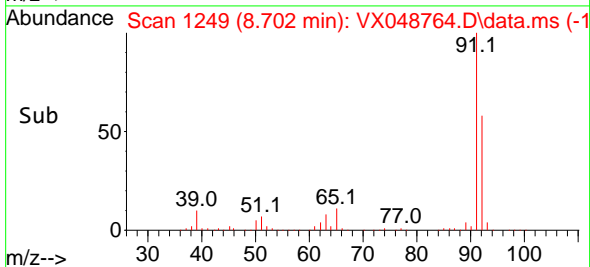
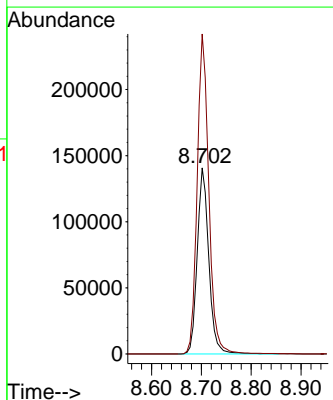
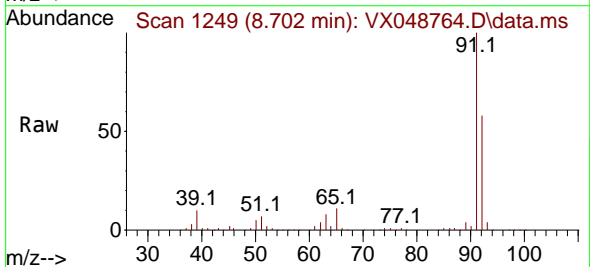

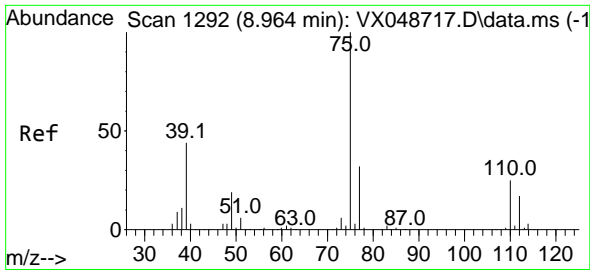

#53
 t-1,3-Dichloropropene
 Concen: 52.588 ug/l
 RT: 8.964 min Scan# 1192
 Delta R.T. -0.000 min
 Lab File: VX048764.D
 Acq: 08 Dec 2025 18:22

Instrument : MSVOA_X
 ClientSampleId : MW-15B-42.5-120425MS

Tgt Ion: 75 Resp: 148000
 Ion Ratio Lower Upper
 75 100
 77 31.5 25.3 37.9

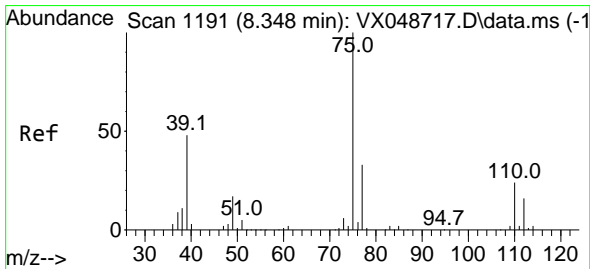
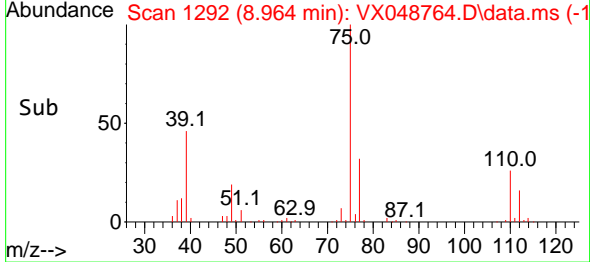
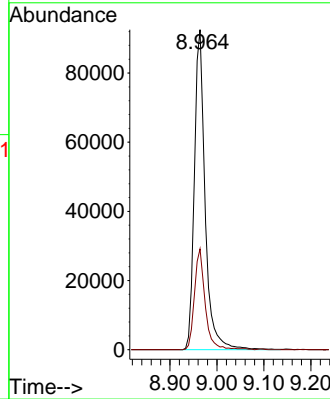
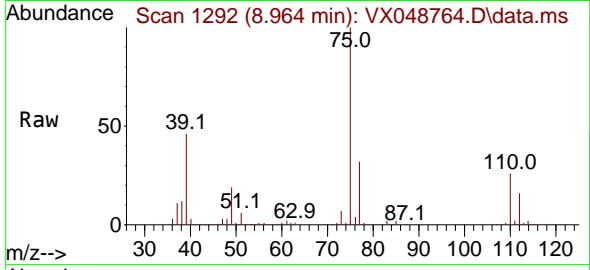

#54
 cis-1,3-Dichloropropene
 Concen: 50.867 ug/l
 RT: 8.354 min Scan# 1192
 Delta R.T. 0.006 min
 Lab File: VX048764.D
 Acq: 08 Dec 2025 18:22

Tgt Ion: 75 Resp: 153853
 Ion Ratio Lower Upper
 75 100
 77 32.2 26.1 39.1
 39 49.8 38.2 57.4

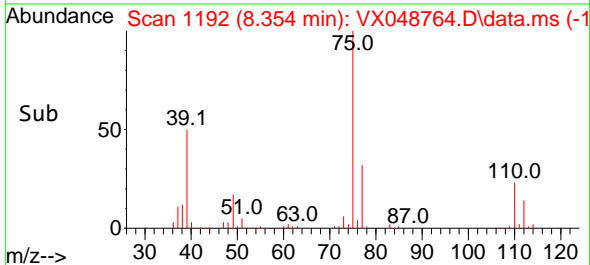
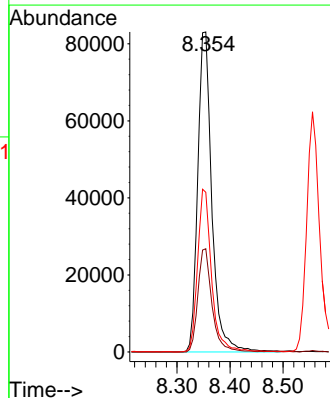
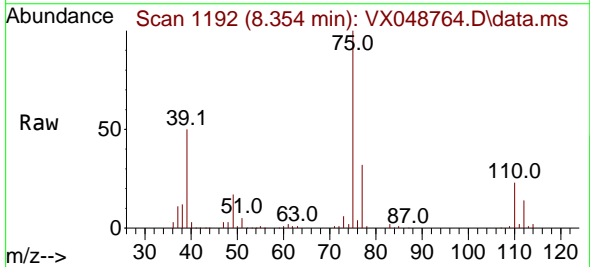

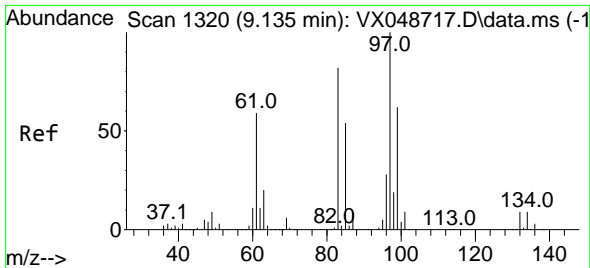

#55
 1,1,2-Trichloroethane
 Concen: 51.359 ug/l
 RT: 9.134 min Scan# 11
 Delta R.T. -0.000 min
 Lab File: VX048764.D
 Acq: 08 Dec 2025 18:22

Instrument : MSVOA_X
 ClientSampleId : MW-15B-42.5-120425MS

Tgt Ion	Resp	Lower	Upper
97	100		
83	84.4	66.0	99.0
85	55.9	43.2	64.8
99	63.5	50.0	75.0

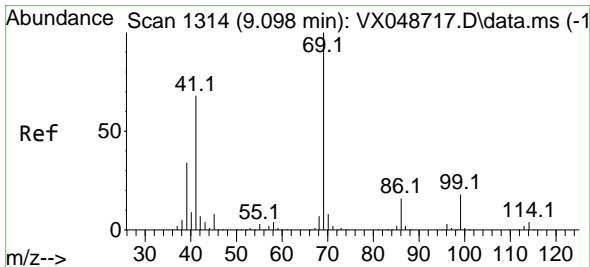
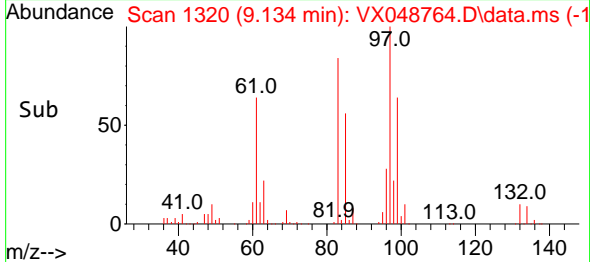
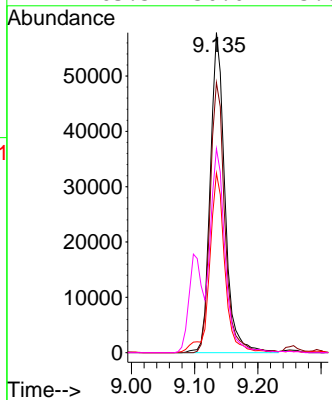
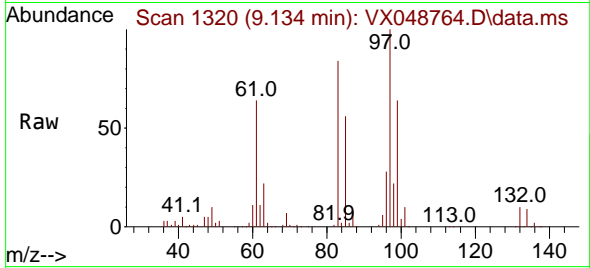

#56
 Ethyl methacrylate
 Concen: 55.594 ug/l
 RT: 9.098 min Scan# 1314
 Delta R.T. -0.000 min
 Lab File: VX048764.D
 Acq: 08 Dec 2025 18:22

Tgt Ion	Resp	Lower	Upper
69	100		
41	68.6	53.4	80.2
39	36.4	27.5	41.3

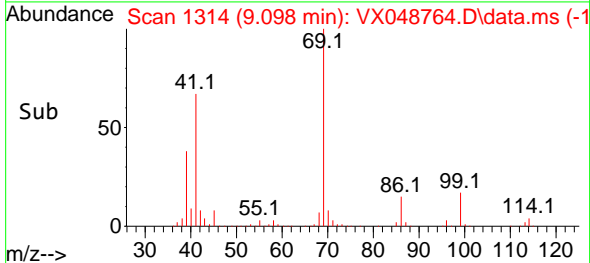
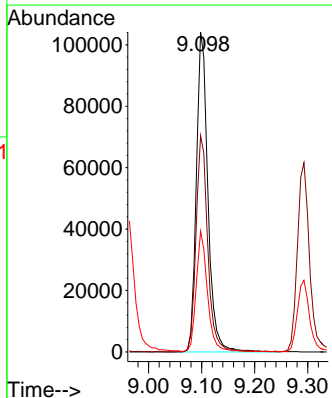
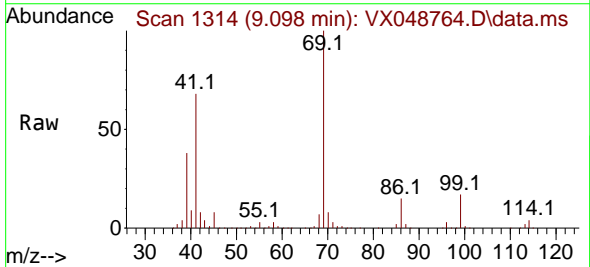

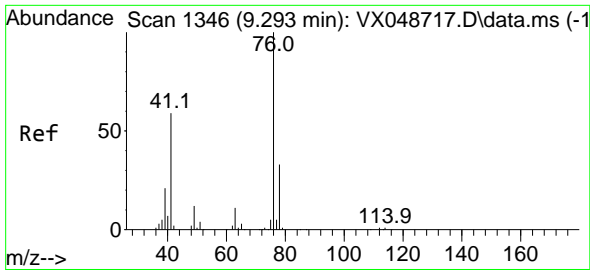

#57
 1,3-Dichloropropane
 Concen: 52.031 ug/l
 RT: 9.293 min Scan# 1159
 Delta R.T. -0.000 min
 Lab File: VX048764.D
 Acq: 08 Dec 2025 18:22

Instrument : MSVOA_X
 ClientSampleId : MW-15B-42.5-120425MS

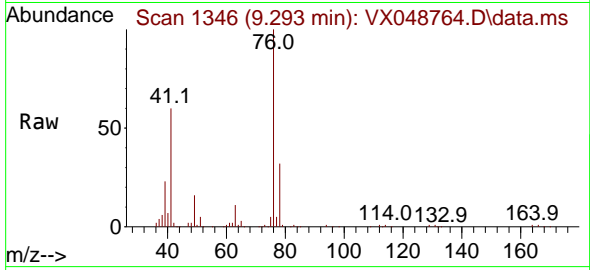

Tgt Ion: 76 Resp: 157141
 Ion Ratio Lower Upper
 76 100
 78 32.6 26.0 39.0

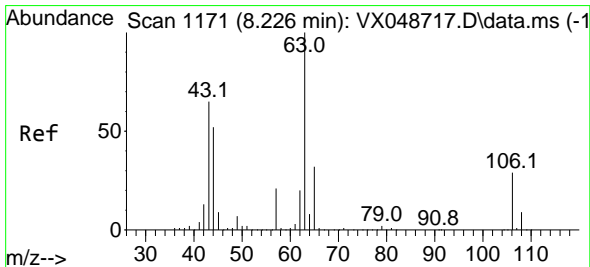
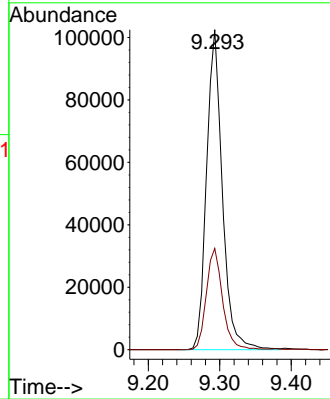
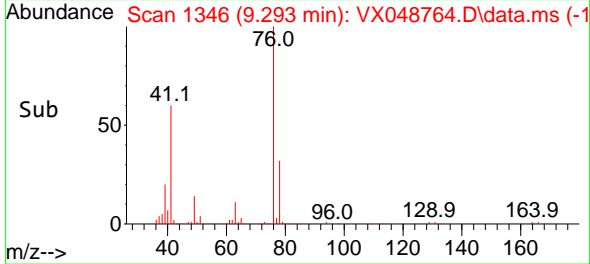

#58
 2-Chloroethyl Vinyl ether
 Concen: 0.238 ug/l
 RT: 8.153 min Scan# 1159
 Delta R.T. -0.073 min
 Lab File: VX048764.D
 Acq: 08 Dec 2025 18:22

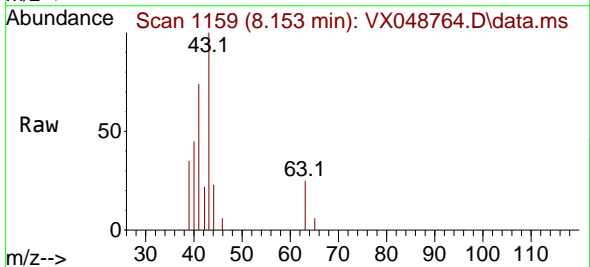

Tgt Ion: 63 Resp: 366
 Ion Ratio Lower Upper
 63 100
 106 0.0 23.4 35.2#

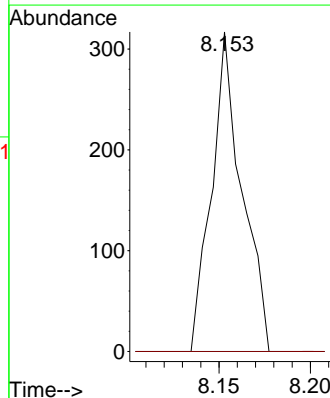
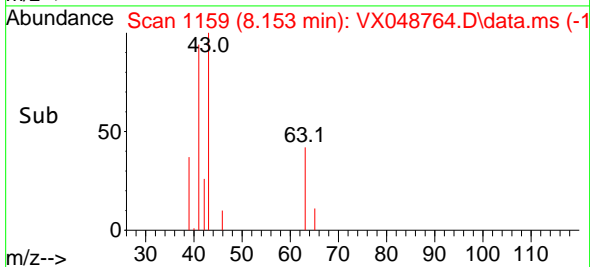

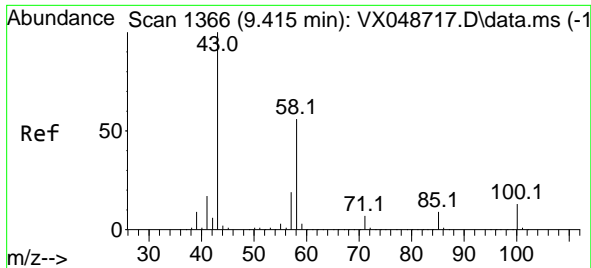

#59
 2-Hexanone
 Concen: 306.457 ug/l
 RT: 9.415 min Scan# 1366
 Delta R.T. -0.000 min
 Lab File: VX048764.D
 Acq: 08 Dec 2025 18:22

Instrument : MSVOA_X
 ClientSampleId : MW-15B-42.5-120425MS

Tgt Ion: 43 Resp: 610097
 Ion Ratio Lower Upper
 43 100
 58 53.9 27.8 83.4

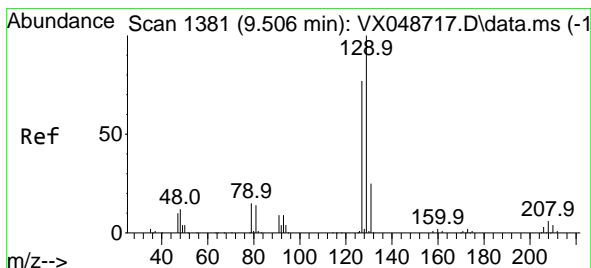
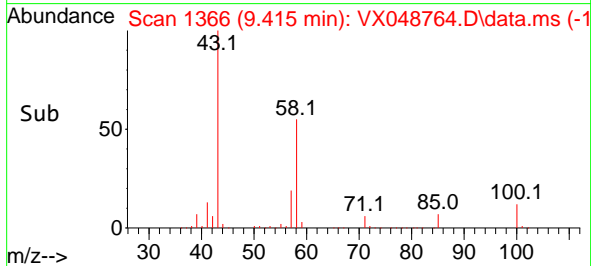
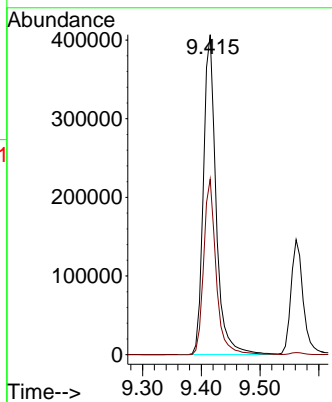
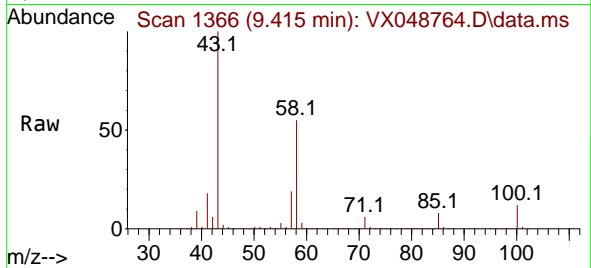

#60
 Dibromochloromethane
 Concen: 49.828 ug/l
 RT: 9.506 min Scan# 1381
 Delta R.T. -0.000 min
 Lab File: VX048764.D
 Acq: 08 Dec 2025 18:22

Tgt Ion: 129 Resp: 111909
 Ion Ratio Lower Upper
 129 100
 127 77.4 38.3 114.9

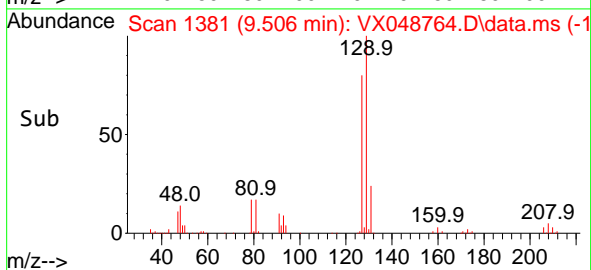
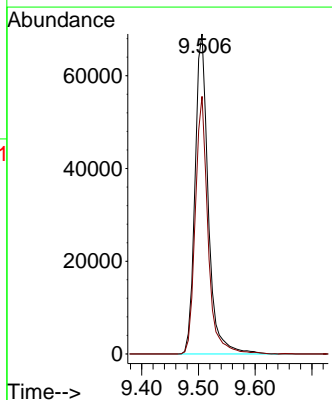
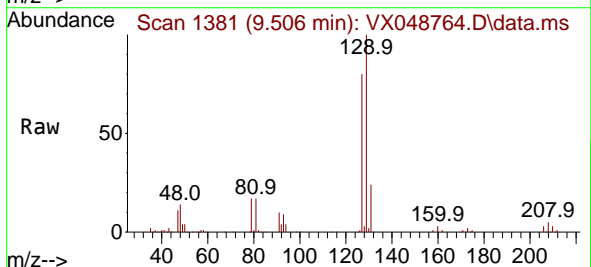

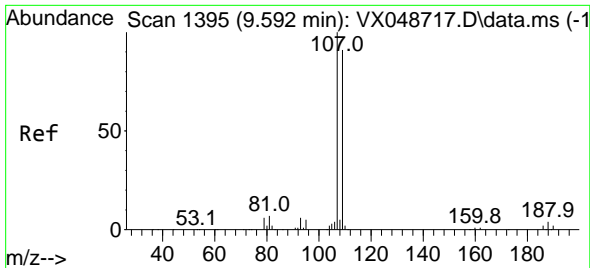

#61
 1,2-Dibromoethane
 Concen: 50.839 ug/l
 RT: 9.592 min Scan# 1395
 Delta R.T. -0.000 min
 Lab File: VX048764.D
 Acq: 08 Dec 2025 18:22

Instrument : MSVOA_X
 ClientSampleId : MW-15B-42.5-120425MS

Tgt Ion:107 Resp: 99938
 Ion Ratio Lower Upper
 107 100
 109 92.9 74.9 112.3

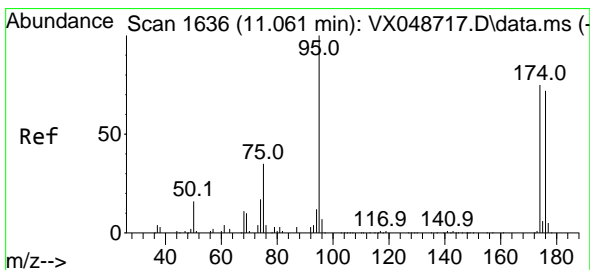
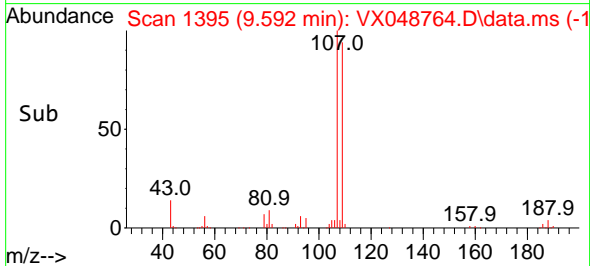
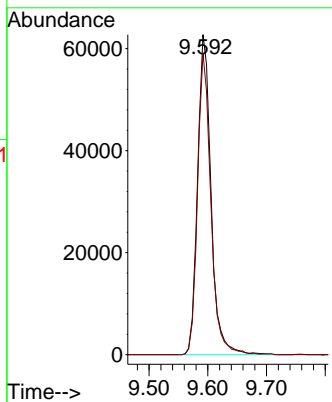
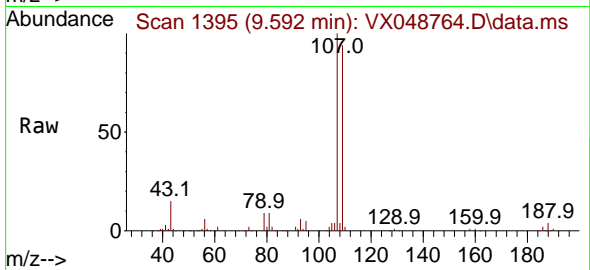

#62
 4-Bromofluorobenzene
 Concen: 50.888 ug/l
 RT: 11.061 min Scan# 1636
 Delta R.T. -0.000 min
 Lab File: VX048764.D
 Acq: 08 Dec 2025 18:22

Tgt Ion: 95 Resp: 113409
 Ion Ratio Lower Upper
 95 100
 174 77.6 0.0 157.8
 176 75.4 0.0 154.0

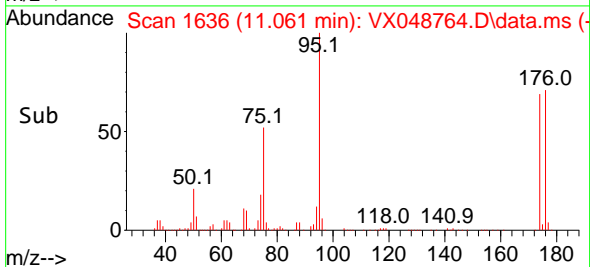
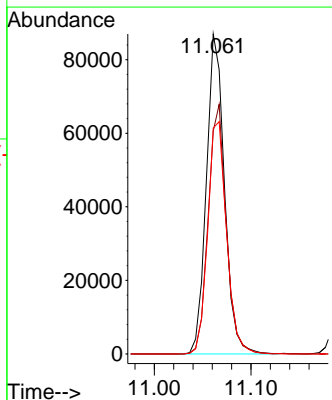
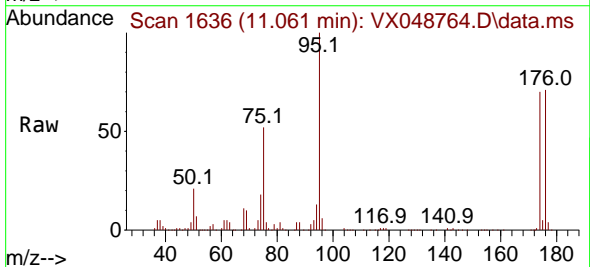

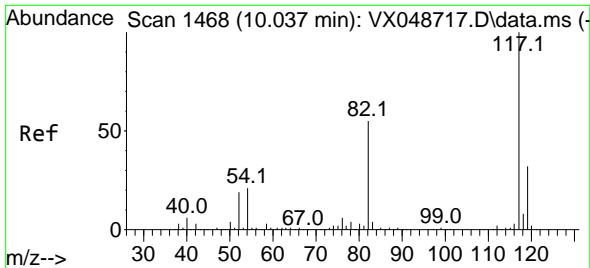

#63
 Chlorobenzene-d5
 Concen: 50.000 ug/l
 RT: 10.037 min Scan# 1468
 Delta R.T. -0.000 min
 Lab File: VX048764.D
 Acq: 08 Dec 2025 18:22

Instrument : MSVOA_X
 ClientSampleId : MW-15B-42.5-120425MS

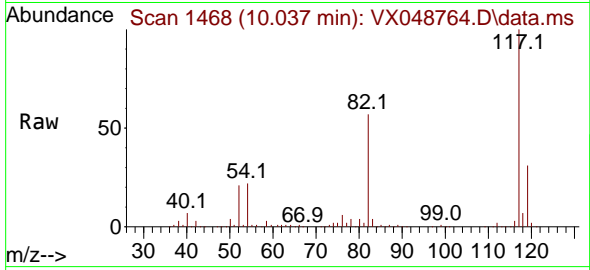

Tgt Ion:117 Resp: 245391

Ion	Ratio	Lower	Upper
117	100		
82	57.2	44.1	66.1
119	31.3	25.2	37.8

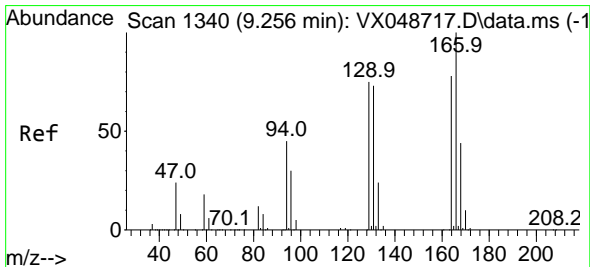
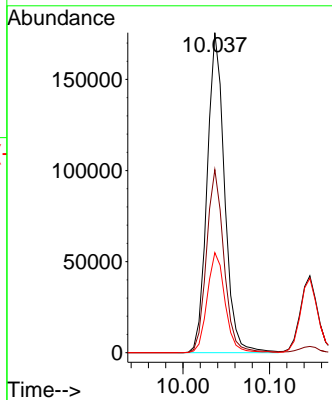
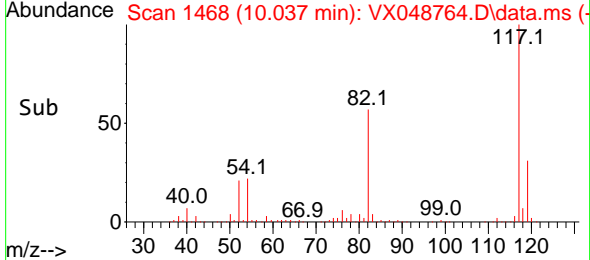

#64
 Tetrachloroethene
 Concen: 38.653 ug/l
 RT: 9.256 min Scan# 1340
 Delta R.T. -0.000 min
 Lab File: VX048764.D
 Acq: 08 Dec 2025 18:22

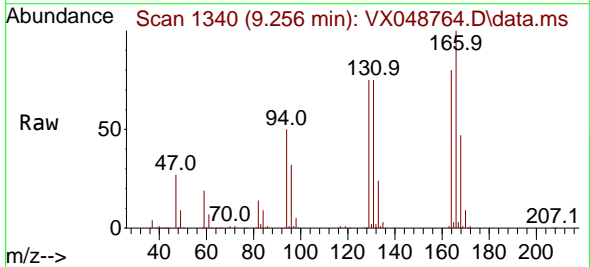

Tgt Ion:164 Resp: 69138

Ion	Ratio	Lower	Upper
164	100		
166	125.2	103.1	154.7
129	94.2	76.9	115.3
131	94.0	75.1	112.7

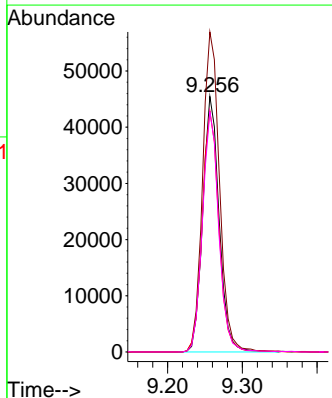
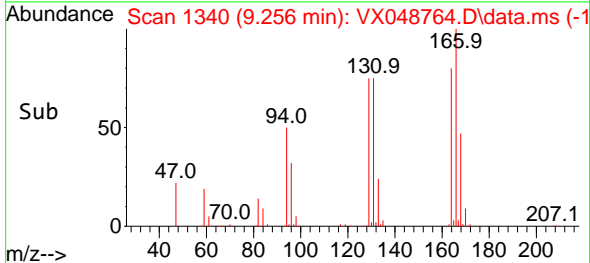

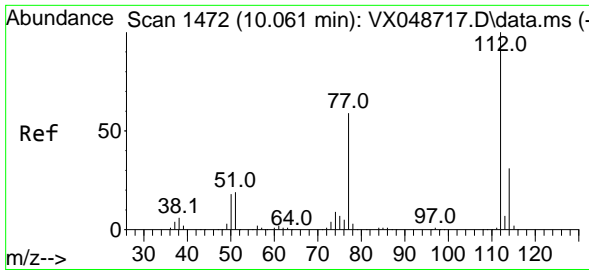

#65
 Chlorobenzene
 Concen: 45.915 ug/l
 RT: 10.061 min Scan# 1472
 Delta R.T. -0.000 min
 Lab File: VX048764.D
 Acq: 08 Dec 2025 18:22

Instrument : MSVOA_X
 ClientSampleId : MW-15B-42.5-120425MS

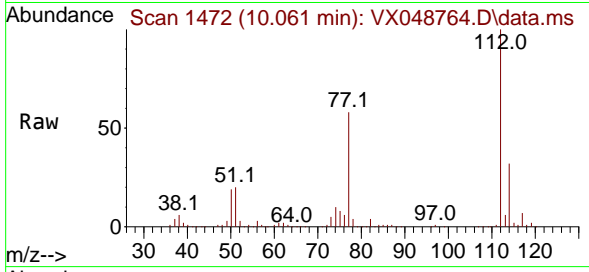

Tgt Ion:112 Resp: 246624
 Ion Ratio Lower Upper
 112 100
 114 31.6 24.8 37.2

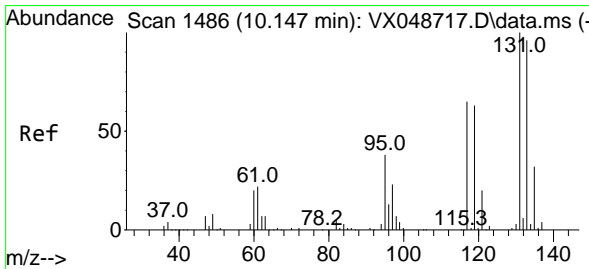
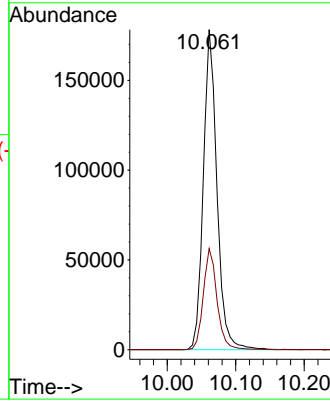
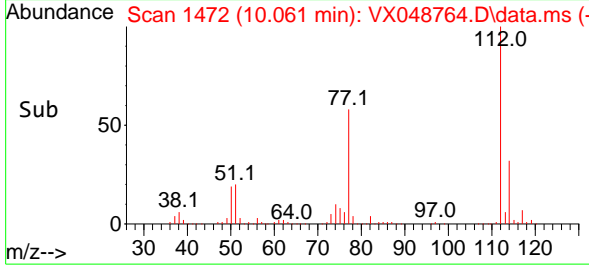

#66
 1,1,1,2-Tetrachloroethane
 Concen: 45.841 ug/l
 RT: 10.147 min Scan# 1486
 Delta R.T. -0.000 min
 Lab File: VX048764.D
 Acq: 08 Dec 2025 18:22

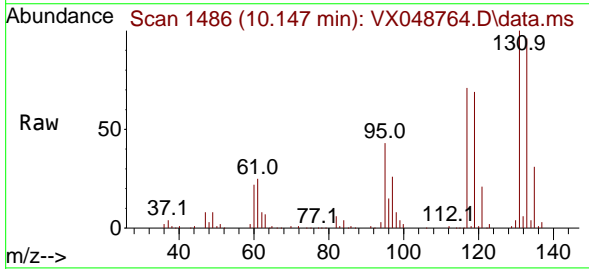

Tgt Ion:131 Resp: 88070
 Ion Ratio Lower Upper
 131 100
 133 94.4 48.3 144.8
 119 66.1 32.6 97.7

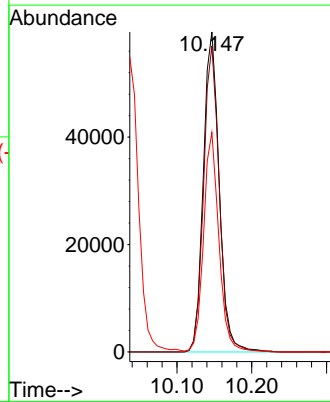
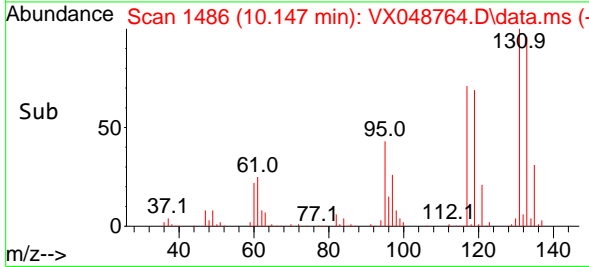

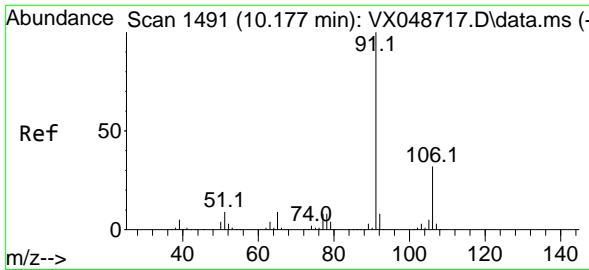

#67
 Ethyl Benzene
 Concen: 47.326 ug/l
 RT: 10.177 min Scan# 1491
 Delta R.T. -0.000 min
 Lab File: VX048764.D
 Acq: 08 Dec 2025 18:22

Instrument : MSVOA_X
 ClientSampleId : MW-15B-42.5-120425MS

Tgt Ion: 91 Resp: 414806
 Ion Ratio Lower Upper
 91 100
 106 30.8 25.3 37.9

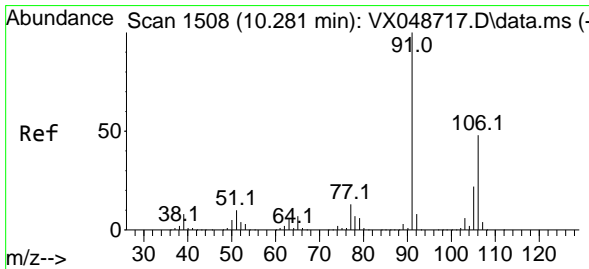
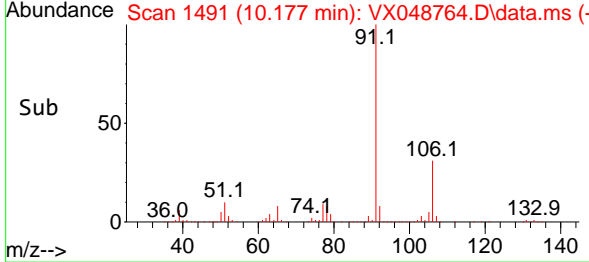
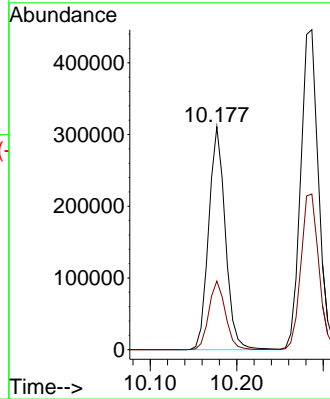
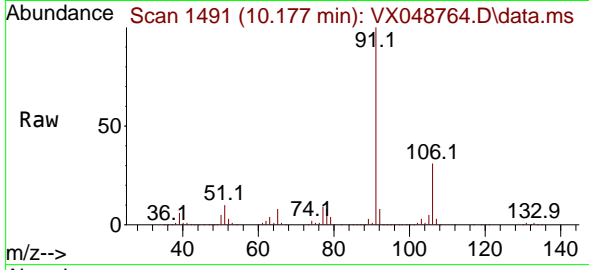

#68
 m/p-Xylenes
 Concen: 92.163 ug/l
 RT: 10.287 min Scan# 1509
 Delta R.T. 0.006 min
 Lab File: VX048764.D
 Acq: 08 Dec 2025 18:22

Tgt Ion:106 Resp: 314664
 Ion Ratio Lower Upper
 106 100
 91 203.8 164.2 246.4

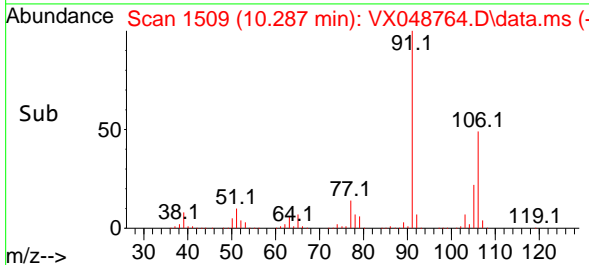
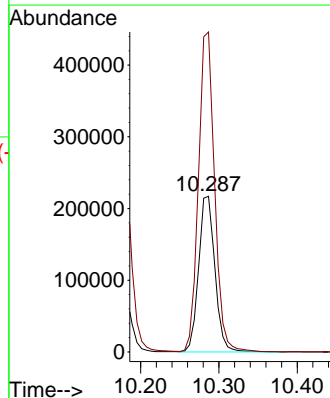
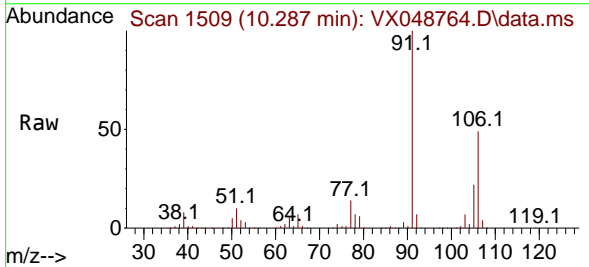

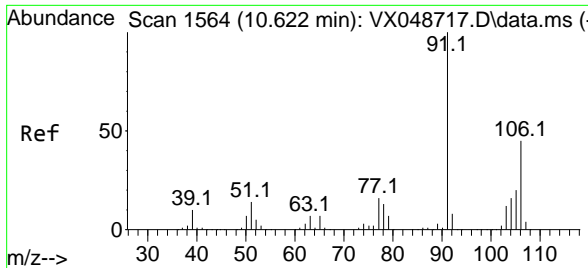

#69
 o-Xylene
 Concen: 47.898 ug/l
 RT: 10.622 min Scan# 1564
 Delta R.T. -0.000 min
 Lab File: VX048764.D
 Acq: 08 Dec 2025 18:22

Instrument : MSVOA_X
 ClientSampleId : MW-15B-42.5-120425MS

Tgt Ion:106 Resp: 153240
 Ion Ratio Lower Upper
 106 100
 91 217.5 108.1 324.3

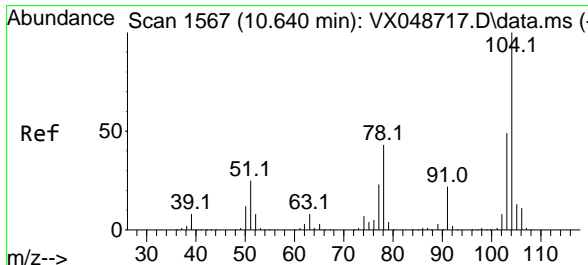
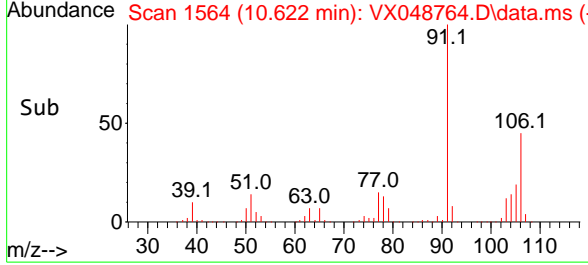
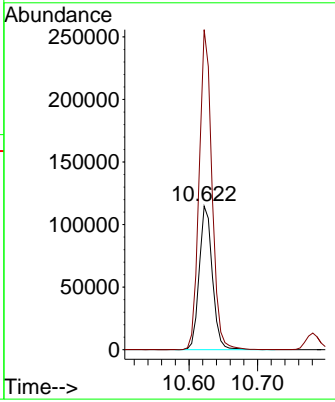
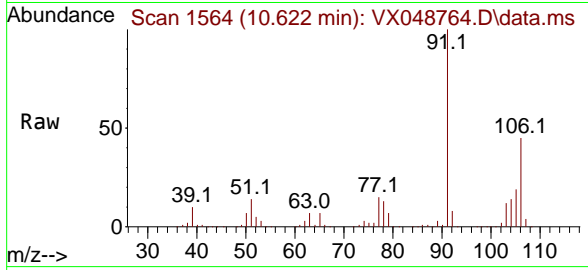

#70
 Styrene
 Concen: 48.381 ug/l
 RT: 10.640 min Scan# 1567
 Delta R.T. -0.000 min
 Lab File: VX048764.D
 Acq: 08 Dec 2025 18:22

Tgt Ion:104 Resp: 265723
 Ion Ratio Lower Upper
 104 100
 78 50.6 40.6 60.8
 103 55.1 43.4 65.2

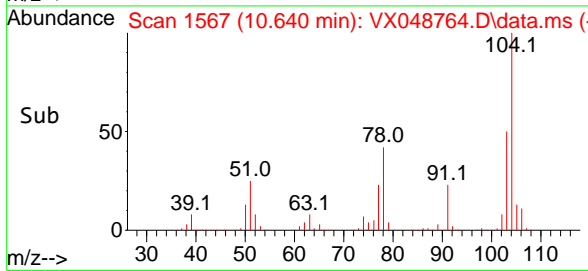
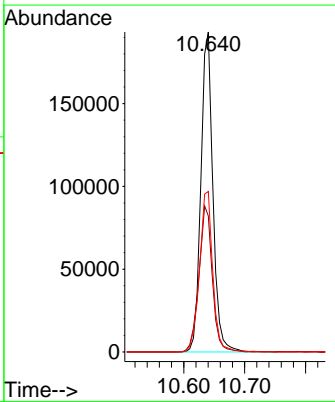
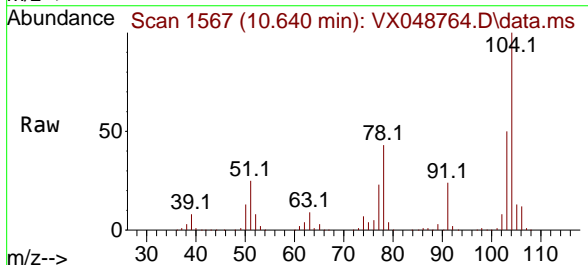

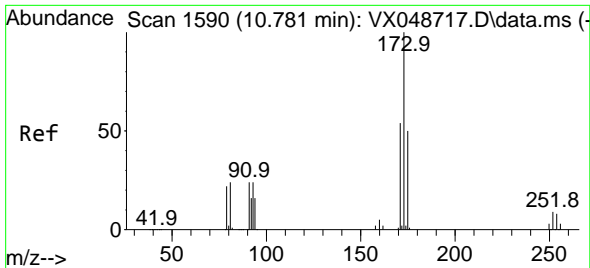

#71
 Bromoform
 Concen: 44.887 ug/l
 RT: 10.781 min Scan# 1590
 Delta R.T. -0.000 min
 Lab File: VX048764.D
 Acq: 08 Dec 2025 18:22

Instrument : MSVOA_X
 ClientSampleId : MW-15B-42.5-120425MS

Tgt Ion:173 Resp: 76989

Ion	Ratio	Lower	Upper
173	100		
175	47.2	24.3	72.8
254	0.0	0.1	0.1

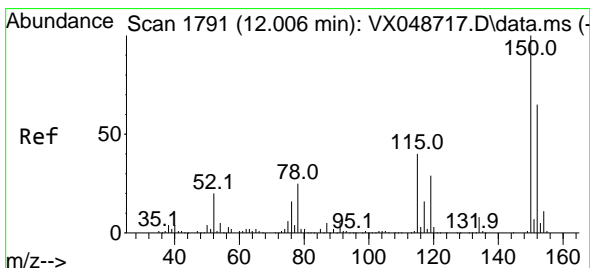
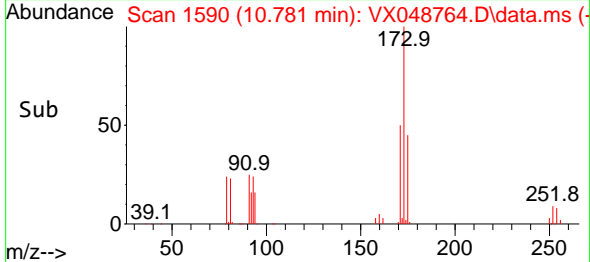
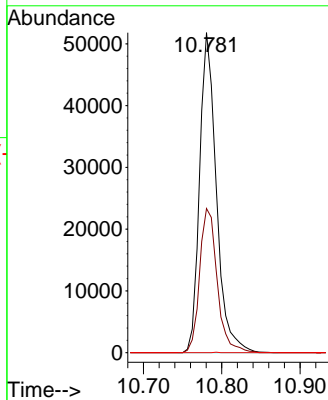
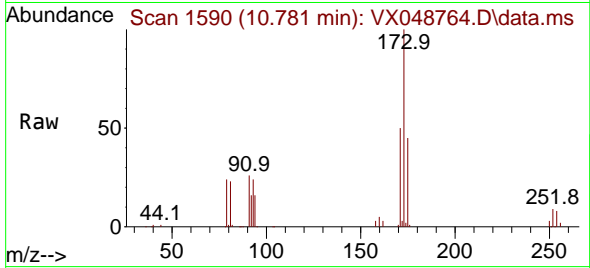

#72
 1,4-Dichlorobenzene-d4
 Concen: 50.000 ug/l
 RT: 12.006 min Scan# 1791
 Delta R.T. -0.000 min
 Lab File: VX048764.D
 Acq: 08 Dec 2025 18:22

Tgt Ion:152 Resp: 125815

Ion	Ratio	Lower	Upper
152	100		
115	78.8	42.1	126.4
150	171.8	0.0	347.8

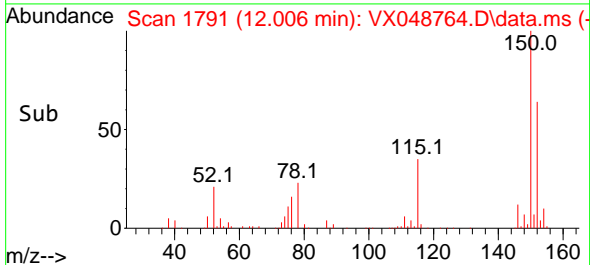
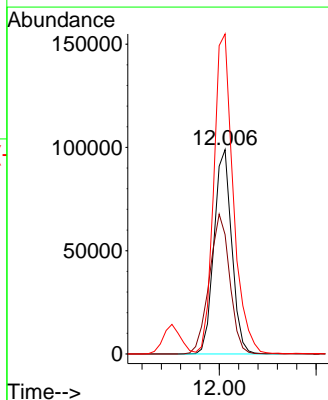
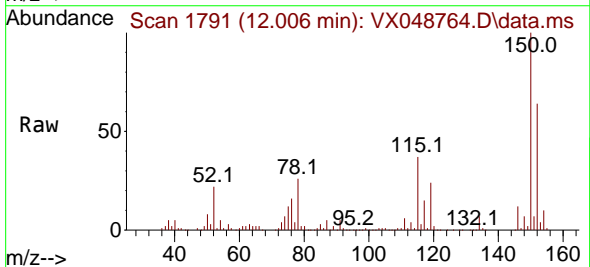

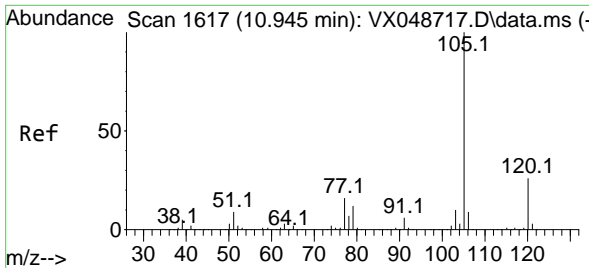

#73
 Isopropylbenzene
 Concen: 44.136 ug/l
 RT: 10.945 min Scan# 110
 Delta R.T. -0.000 min
 Lab File: VX048764.D
 Acq: 08 Dec 2025 18:22

Instrument : MSVOA_X
 ClientSampleId : MW-15B-42.5-120425MS

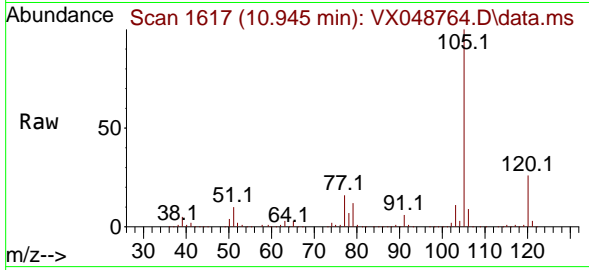

Tgt Ion:105 Resp: 374207
 Ion Ratio Lower Upper
 105 100
 120 25.9 13.2 39.5

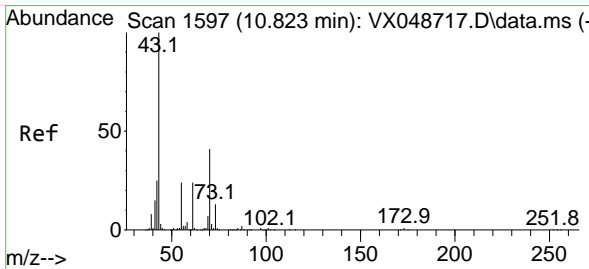
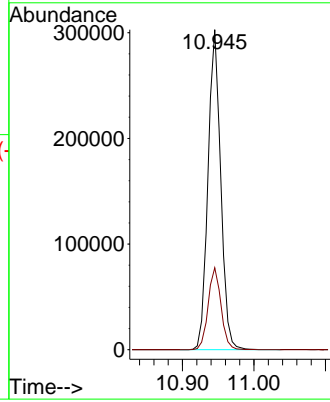
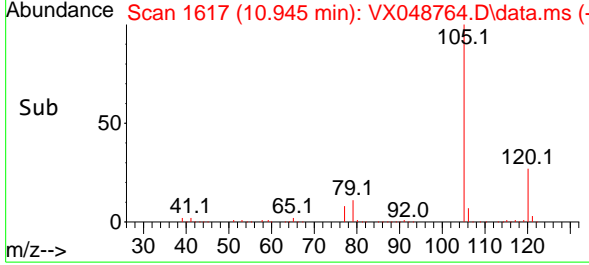

#74
 N-ethyl acetate
 Concen: 55.382 ug/l
 RT: 10.823 min Scan# 1597
 Delta R.T. -0.000 min
 Lab File: VX048764.D
 Acq: 08 Dec 2025 18:22

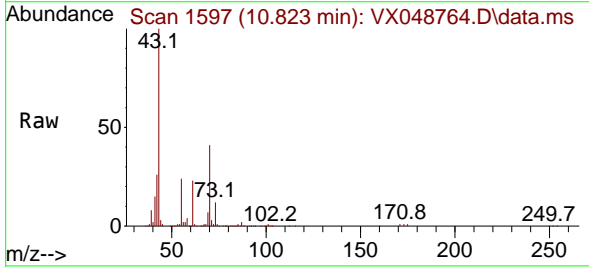

Tgt Ion: 43 Resp: 204022
 Ion Ratio Lower Upper
 43 100
 70 41.3 33.9 50.9
 55 24.0 19.1 28.7
 61 23.7 19.0 28.6

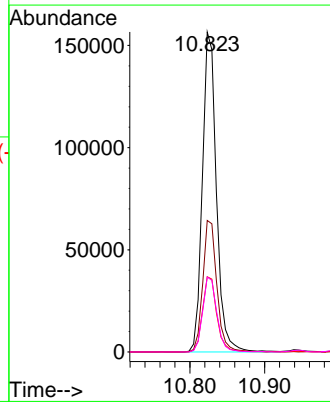
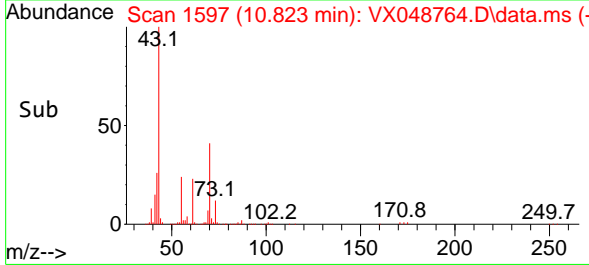

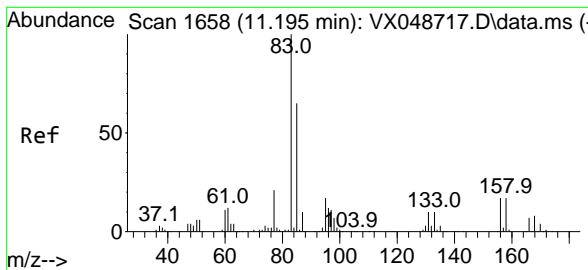

#75
 1,1,2,2-Tetrachloroethane
 Concen: 48.182 ug/l
 RT: 11.195 min Scan# 1658
 Delta R.T. -0.000 min
 Lab File: VX048764.D
 Acq: 08 Dec 2025 18:22

Instrument : MSVOA_X
 ClientSampleId : MW-15B-42.5-120425MS

Tgt Ion: 83 Resp: 137839

Ion	Ratio	Lower	Upper
83	100		
131	9.7	4.9	14.7
85	64.6	31.9	95.7

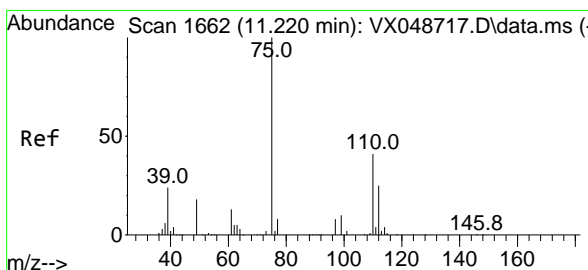
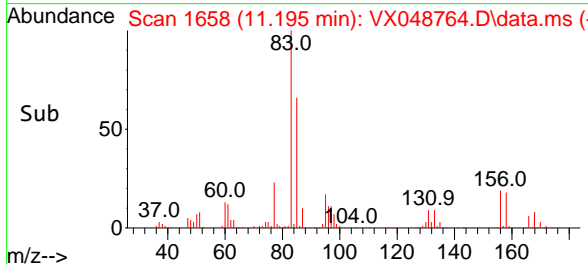
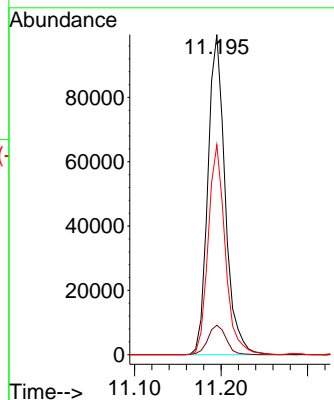
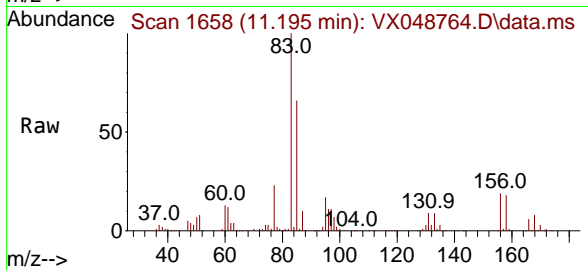

#76
 1,2,3-Trichloropropane
 Concen: 69.982 ug/l
 RT: 11.220 min Scan# 1662
 Delta R.T. -0.000 min
 Lab File: VX048764.D
 Acq: 08 Dec 2025 18:22

Tgt Ion: 75 Resp: 163992

Ion	Ratio	Lower	Upper
75	100		
77	32.9	24.3	73.0

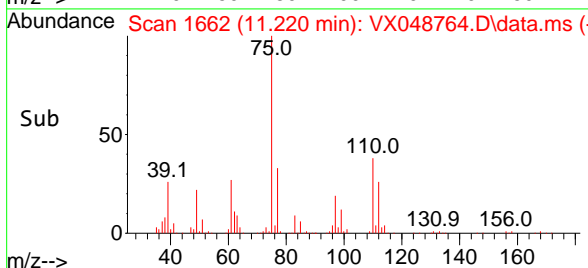
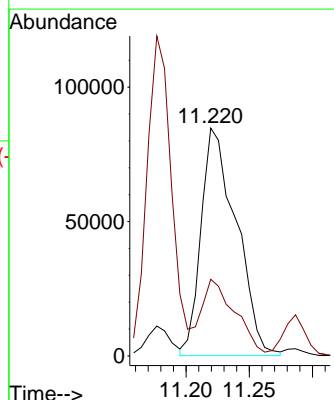
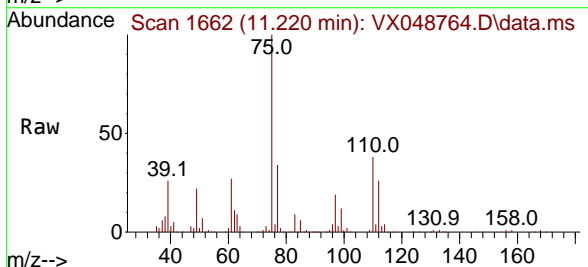

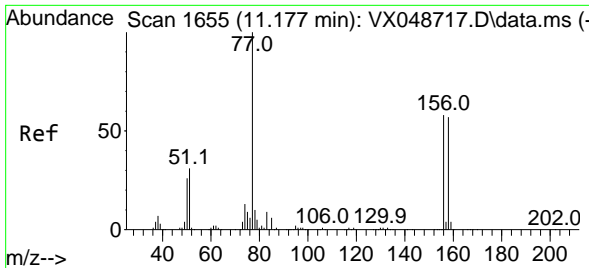

#77
 Bromobenzene
 Concen: 43.556 ug/l
 RT: 11.183 min Scan# 1656
 Delta R.T. 0.006 min
 Lab File: VX048764.D
 Acq: 08 Dec 2025 18:22

Instrument : MSVOA_X
 ClientSampleId : MW-15B-42.5-120425MS

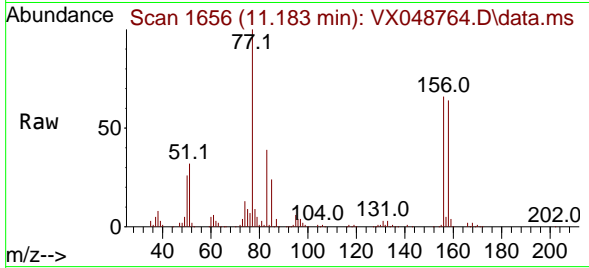

Tgt Ion:156 Resp: 98566
 Ion Ratio Lower Upper
 156 100
 77 162.9 80.3 240.9
 158 96.7 48.9 146.6

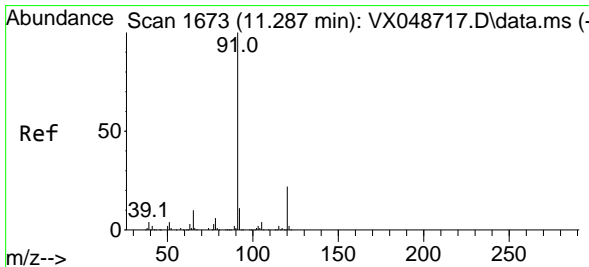
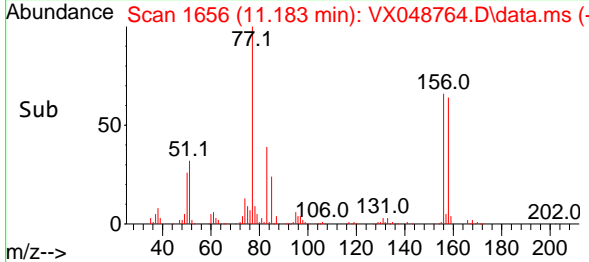
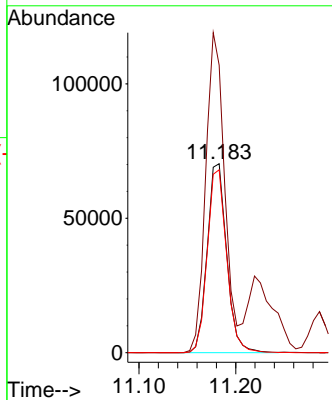

#78
 n-propylbenzene
 Concen: 45.053 ug/l
 RT: 11.287 min Scan# 1673
 Delta R.T. -0.000 min
 Lab File: VX048764.D
 Acq: 08 Dec 2025 18:22

Tgt Ion: 91 Resp: 442403
 Ion Ratio Lower Upper
 91 100
 120 22.7 11.4 34.2

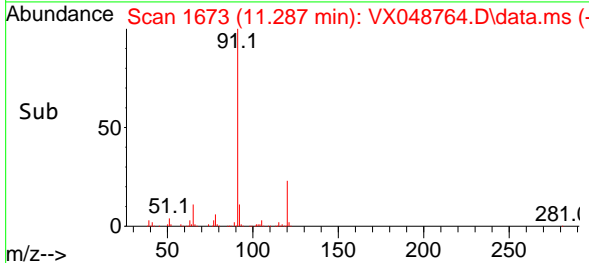
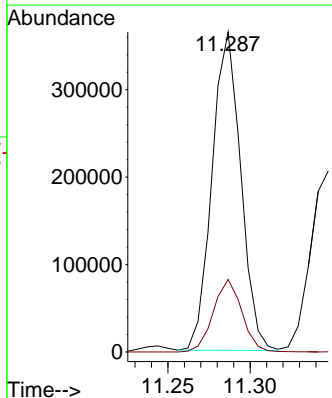
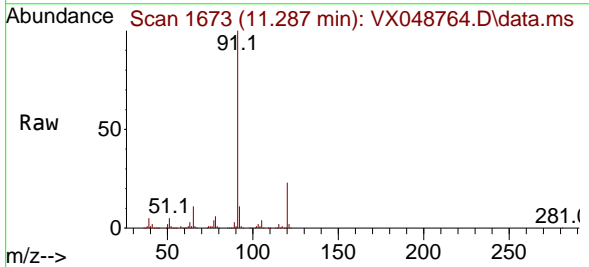

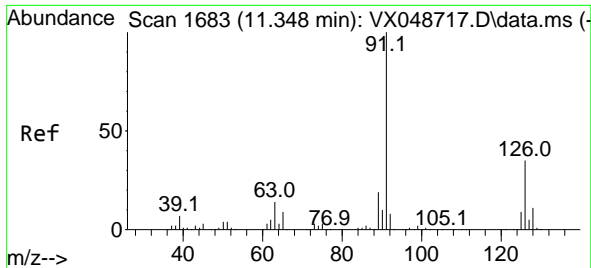

#79
 2-Chlorotoluene
 Concen: 44.872 ug/l
 RT: 11.348 min Scan# 1683
 Delta R.T. -0.000 min
 Lab File: VX048764.D
 Acq: 08 Dec 2025 18:22

Instrument : MSVOA_X
 ClientSampleId : MW-15B-42.5-120425MS

Tgt Ion: 91 Resp: 268688
 Ion Ratio Lower Upper
 91 100
 126 33.2 16.8 50.3

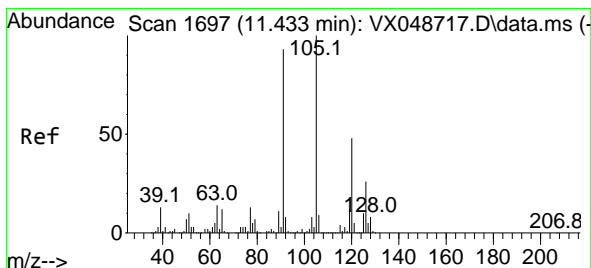
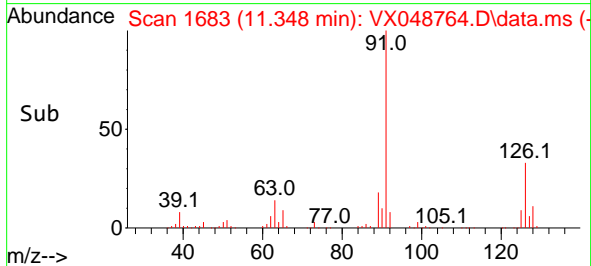
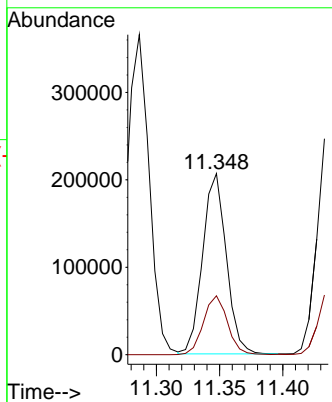
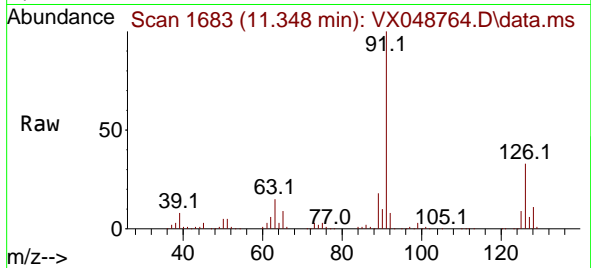

#80
 1,3,5-Trimethylbenzene
 Concen: 44.267 ug/l
 RT: 11.433 min Scan# 1697
 Delta R.T. -0.000 min
 Lab File: VX048764.D
 Acq: 08 Dec 2025 18:22

Tgt Ion: 105 Resp: 308503
 Ion Ratio Lower Upper
 105 100
 120 48.7 24.4 73.2

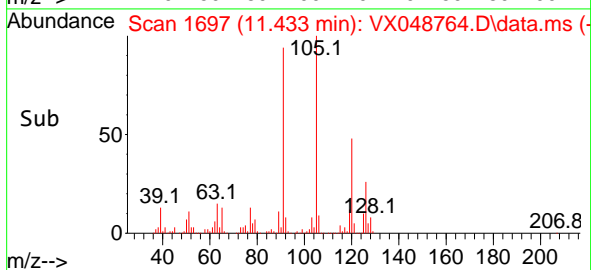
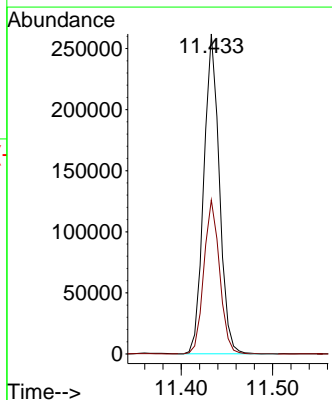
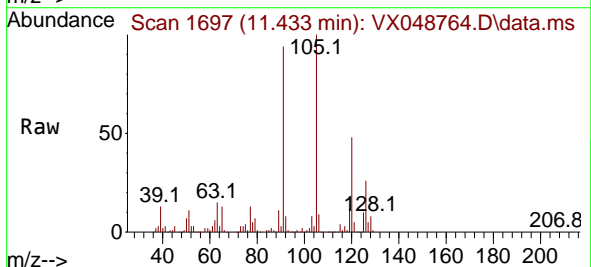

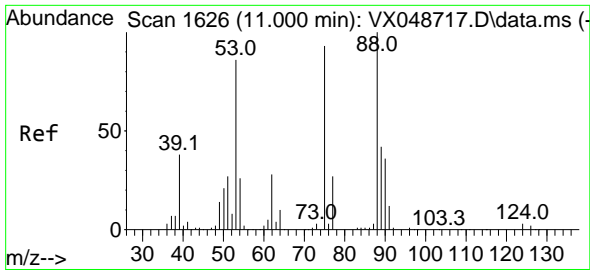

#81
 trans-1,4-Dichloro-2-butene
 Concen: 48.404 ug/l
 RT: 11.000 min Scan# 1626
 Delta R.T. -0.000 min
 Lab File: VX048764.D
 Acq: 08 Dec 2025 18:22

Instrument : MSVOA_X
 ClientSampleId : MW-15B-42.5-120425MS

Tgt Ion: 75 Resp: 47751
 Ion Ratio Lower Upper
 75 100
 53 98.9 79.9 119.9
 89 45.3 67.1 100.7#

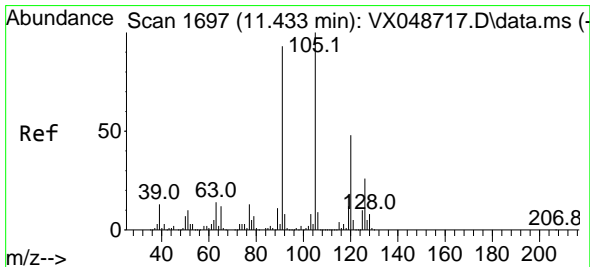
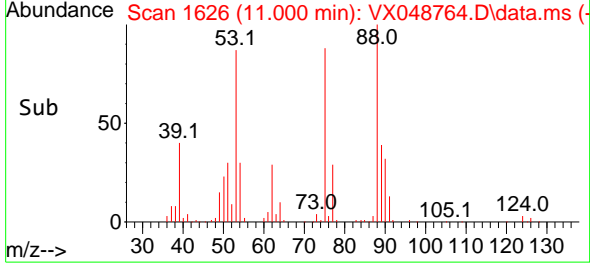
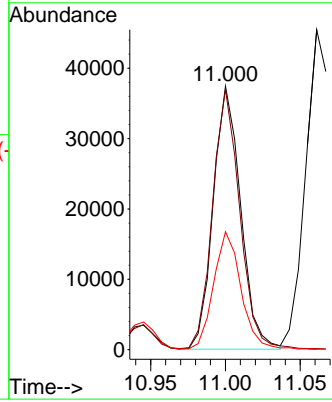
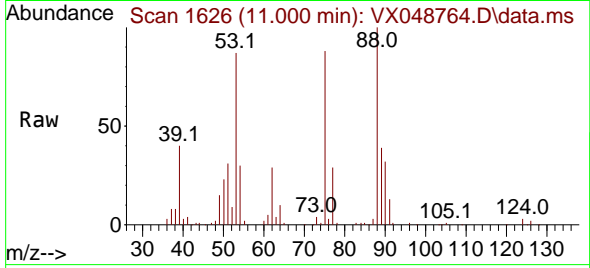

#82
 4-Chlorotoluene
 Concen: 45.920 ug/l
 RT: 11.433 min Scan# 1697
 Delta R.T. -0.000 min
 Lab File: VX048764.D
 Acq: 08 Dec 2025 18:22

Tgt Ion: 91 Resp: 320872
 Ion Ratio Lower Upper
 91 100
 126 29.2 14.7 44.1

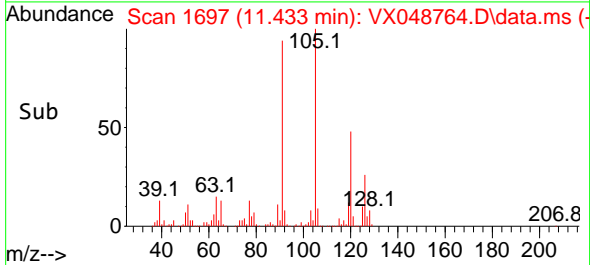
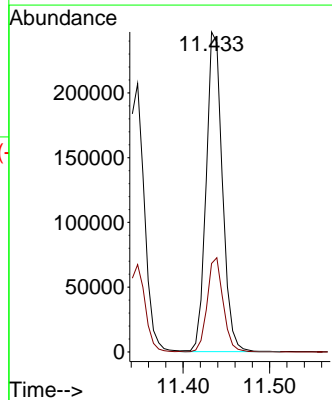
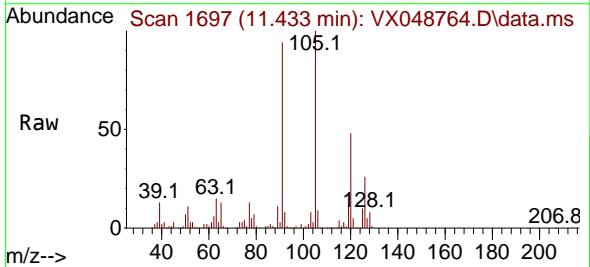

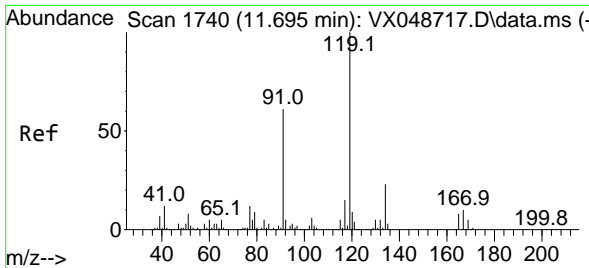

#83
 tert-Butylbenzene
 Concen: 43.270 ug/l
 RT: 11.695 min Scan# 1740
 Delta R.T. -0.000 min
 Lab File: VX048764.D
 Acq: 08 Dec 2025 18:22

Instrument : MSVOA_X
 ClientSampleId : MW-15B-42.5-120425MS

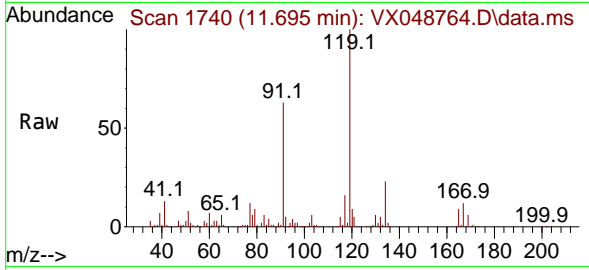

Tgt Ion:119 Resp: 313331
 Ion Ratio Lower Upper
 119 100
 91 56.4 28.4 85.2
 134 21.9 11.2 33.5

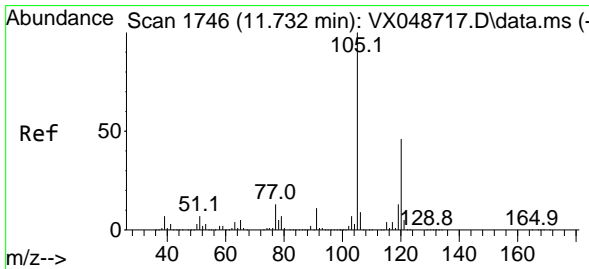
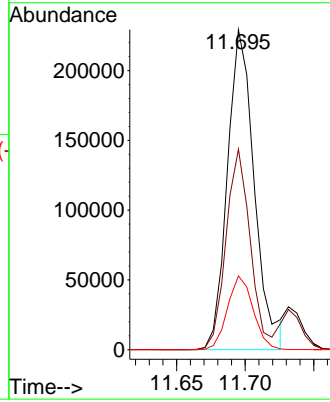
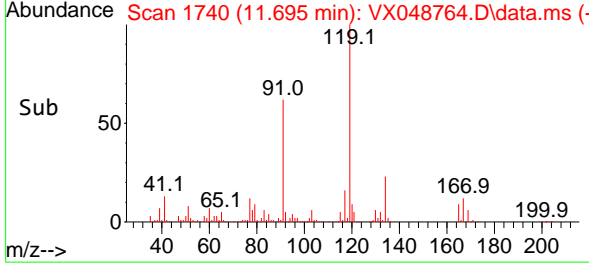

#84
 1,2,4-Trimethylbenzene
 Concen: 44.675 ug/l
 RT: 11.732 min Scan# 1746
 Delta R.T. -0.000 min
 Lab File: VX048764.D
 Acq: 08 Dec 2025 18:22

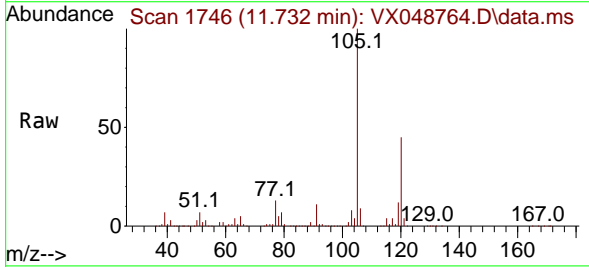

Tgt Ion:105 Resp: 314064
 Ion Ratio Lower Upper
 105 100
 120 44.2 22.3 66.8

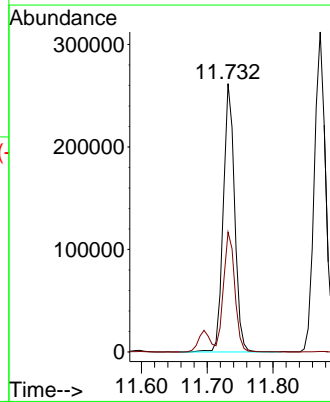
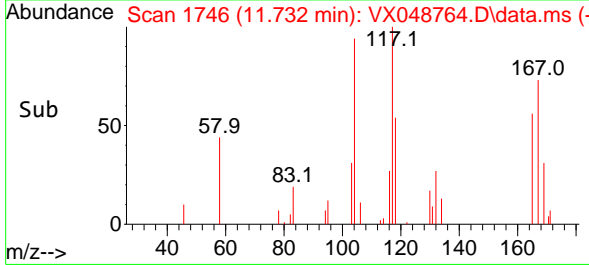

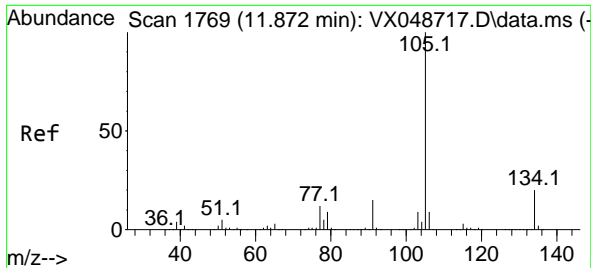

#85
 sec-Butylbenzene
 Concen: 42.337 ug/l
 RT: 11.872 min Scan# 1769
 Delta R.T. -0.000 min
 Lab File: VX048764.D
 Acq: 08 Dec 2025 18:22

Instrument : MSVOA_X
 ClientSampleId : MW-15B-42.5-120425MS

Tgt Ion:105 Resp: 371550
 Ion Ratio Lower Upper
 105 100
 134 19.9 9.8 29.5

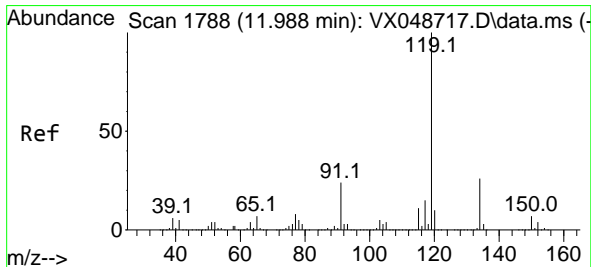
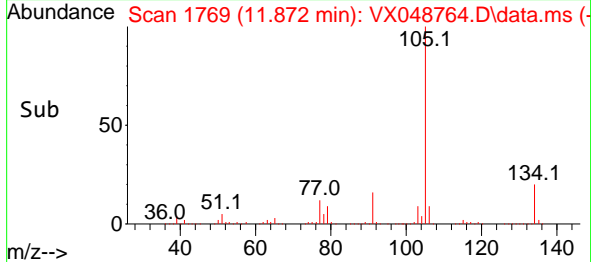
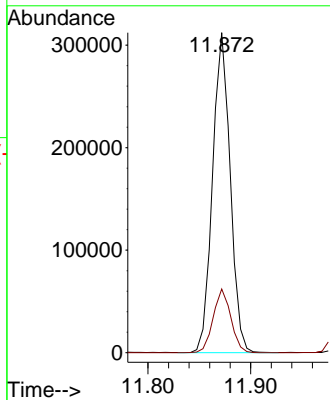
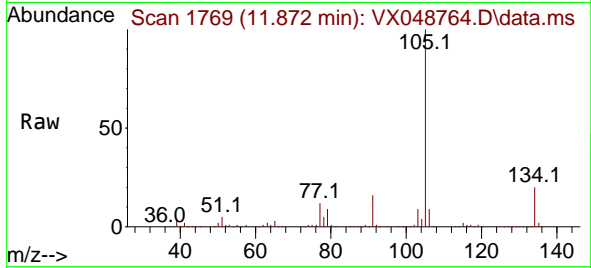

#86
 p-Isopropyltoluene
 Concen: 41.929 ug/l
 RT: 11.988 min Scan# 1788
 Delta R.T. -0.000 min
 Lab File: VX048764.D
 Acq: 08 Dec 2025 18:22

Tgt Ion:119 Resp: 314537
 Ion Ratio Lower Upper
 119 100
 134 26.1 13.1 39.3
 91 24.2 11.8 35.4

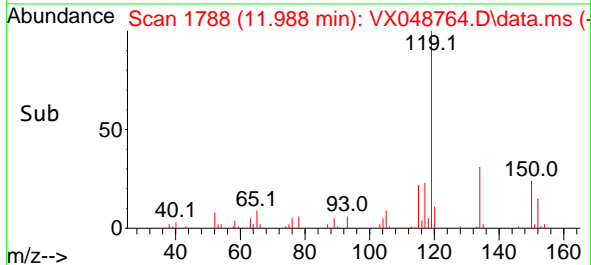
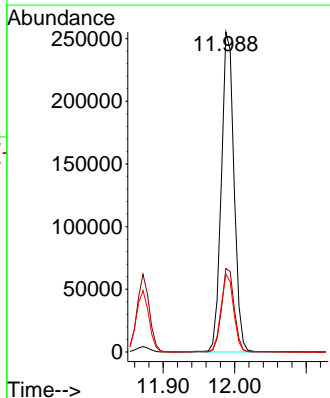
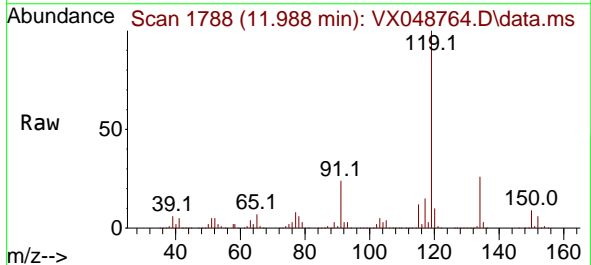

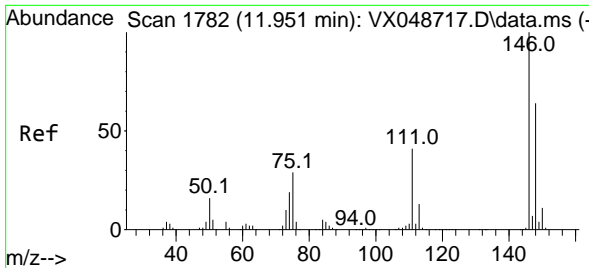

#87
 1,3-Dichlorobenzene
 Concen: 41.576 ug/l
 RT: 11.951 min Scan# 1782
 Delta R.T. -0.000 min
 Lab File: VX048764.D
 Acq: 08 Dec 2025 18:22

Instrument : MSVOA_X
 ClientSampleId : MW-15B-42.5-120425MS

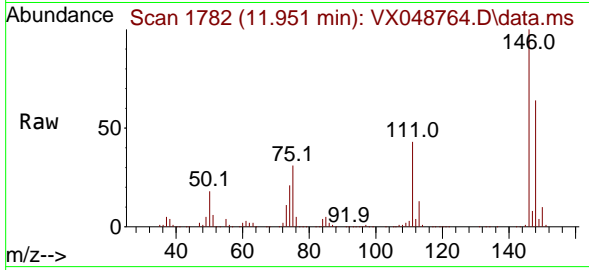

Tgt Ion:146 Resp: 173442

Ion	Ratio	Lower	Upper
146	100		
111	42.2	20.3	60.8
148	65.0	32.1	96.5

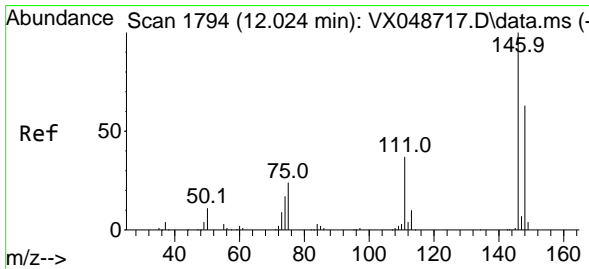
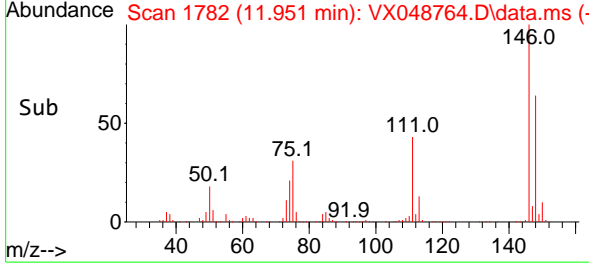
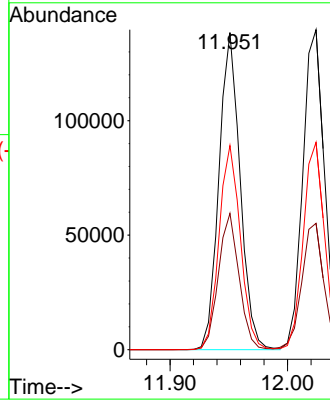

#88
 1,4-Dichlorobenzene
 Concen: 41.652 ug/l
 RT: 12.024 min Scan# 1794
 Delta R.T. -0.000 min
 Lab File: VX048764.D
 Acq: 08 Dec 2025 18:22

Tgt Ion:146 Resp: 179559

Ion	Ratio	Lower	Upper
146	100		
111	40.1	19.6	58.7
148	64.2	31.6	94.7

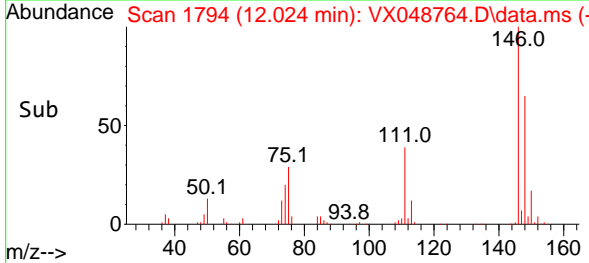
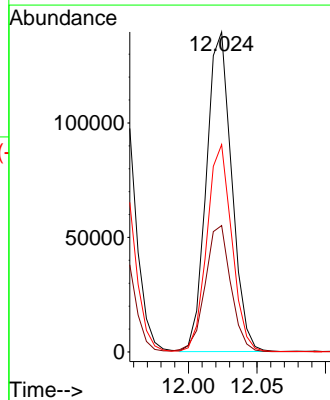
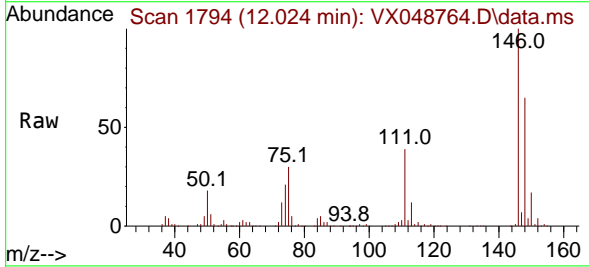

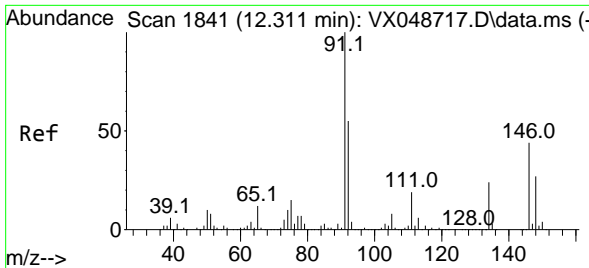

#89
 n-Butylbenzene
 Concen: 41.082 ug/l
 RT: 12.311 min Scan# 1841
 Delta R.T. -0.000 min
 Lab File: VX048764.D
 Acq: 08 Dec 2025 18:22

Instrument : MSVOA_X
 ClientSampleId : MW-15B-42.5-120425MS

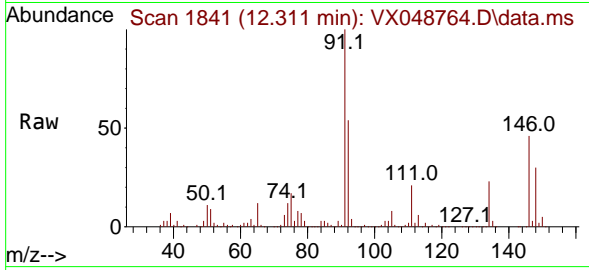

Tgt Ion: 91 Resp: 288544
 Ion Ratio Lower Upper
 91 100
 92 53.4 27.1 81.3
 134 24.7 12.9 38.6

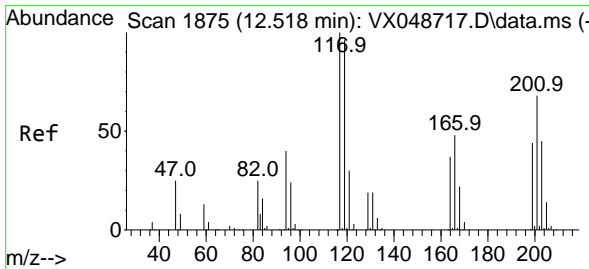
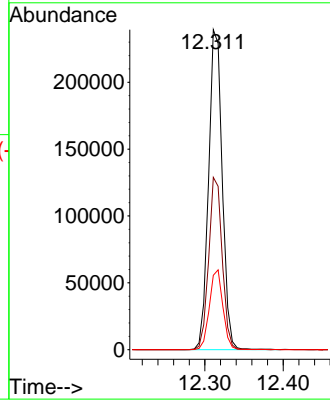
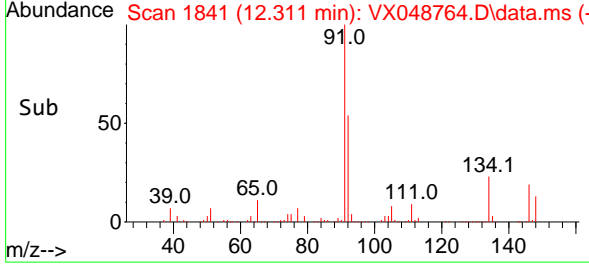

#90
 Hexachloroethane
 Concen: 38.944 ug/l
 RT: 12.518 min Scan# 1875
 Delta R.T. -0.000 min
 Lab File: VX048764.D
 Acq: 08 Dec 2025 18:22

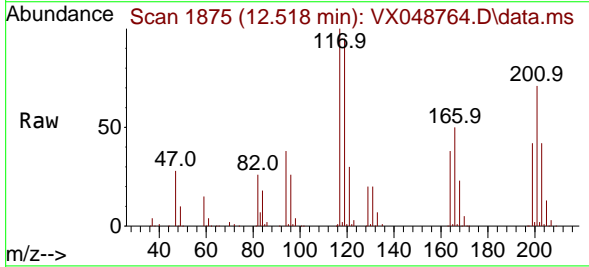

Tgt Ion: 117 Resp: 59625
 Ion Ratio Lower Upper
 117 100
 201 72.7 36.4 109.1

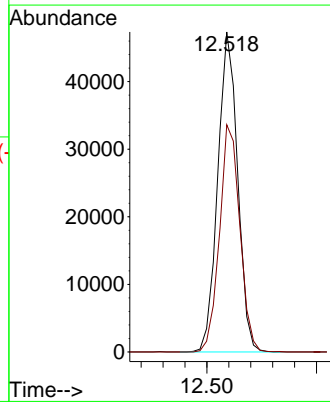
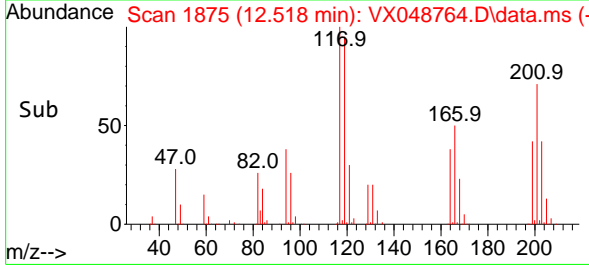

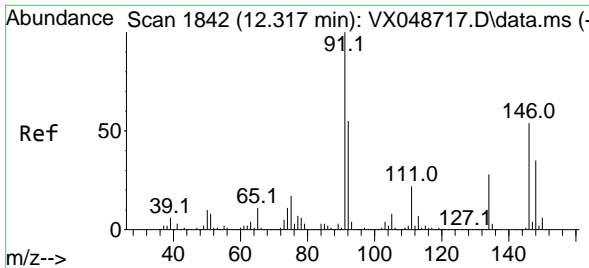

#91
 1,2-Dichlorobenzene
 Concen: 42.518 ug/l
 RT: 12.317 min Scan# 1842
 Delta R.T. -0.000 min
 Lab File: VX048764.D
 Acq: 08 Dec 2025 18:22

Instrument : MSVOA_X
 ClientSampleId : MW-15B-42.5-120425MS

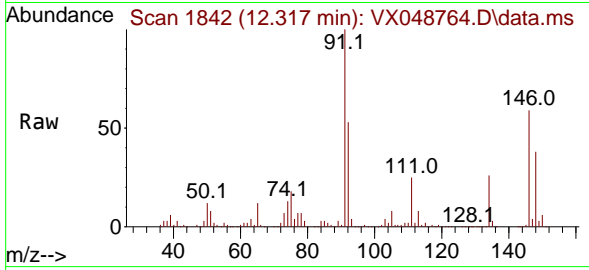

Tgt Ion:146 Resp: 171961
 Ion Ratio Lower Upper
 146 100
 111 42.8 20.8 62.5
 148 64.1 32.0 96.0

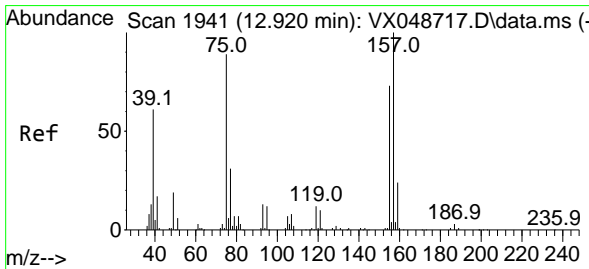
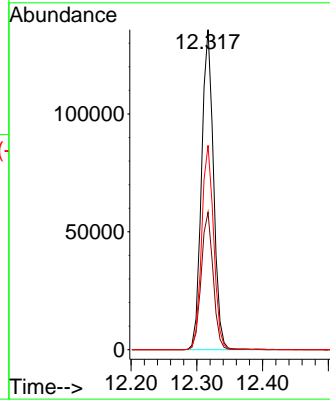
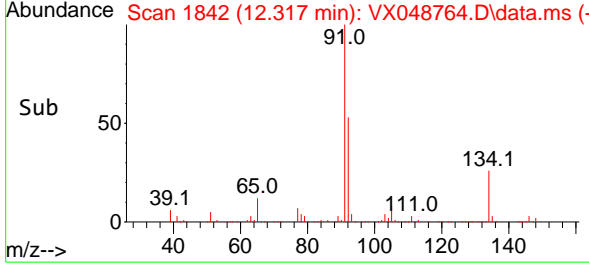

#92
 1,2-Dibromo-3-Chloropropane
 Concen: 45.022 ug/l
 RT: 12.920 min Scan# 1941
 Delta R.T. -0.000 min
 Lab File: VX048764.D
 Acq: 08 Dec 2025 18:22

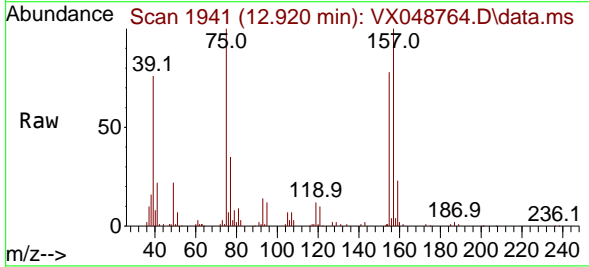

Tgt Ion: 75 Resp: 31346
 Ion Ratio Lower Upper
 75 100
 155 83.1 43.0 129.2
 157 107.9 56.0 168.2

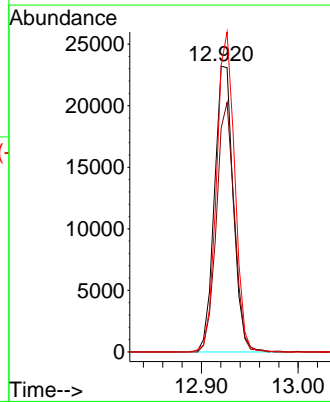
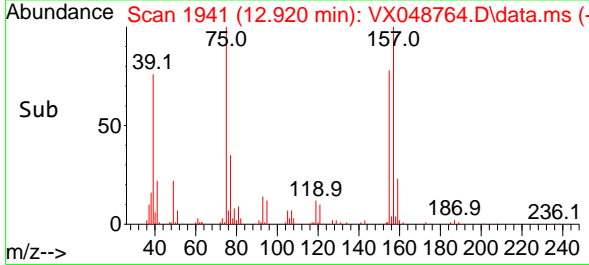

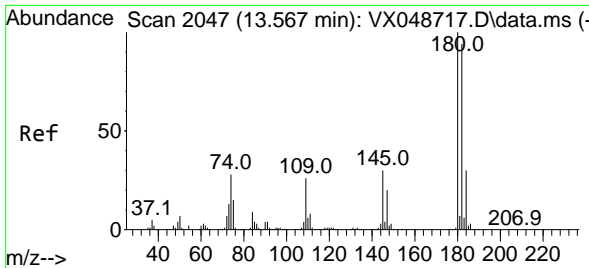

#93
 1,2,4-Trichlorobenzene
 Concen: 39.183 ug/l
 RT: 13.567 min Scan# 2070
 Delta R.T. -0.000 min
 Lab File: VX048764.D
 Acq: 08 Dec 2025 18:22

Instrument : MSVOA_X
 ClientSampleId : MW-15B-42.5-120425MS

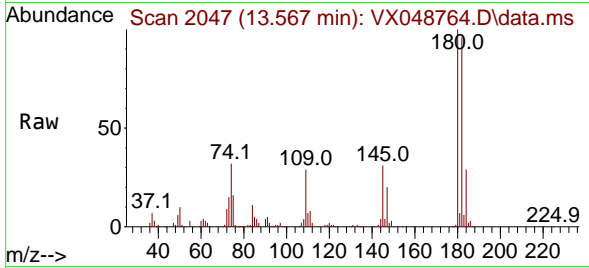

Tgt Ion:180 Resp: 104665
 Ion Ratio Lower Upper
 180 100
 182 95.9 46.9 140.8
 145 31.4 15.1 45.3

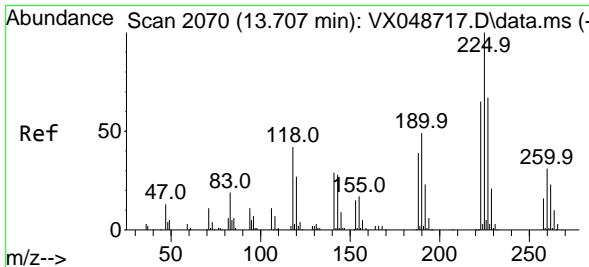
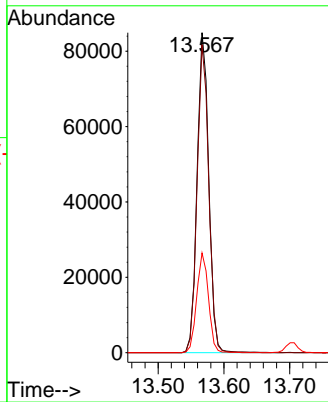
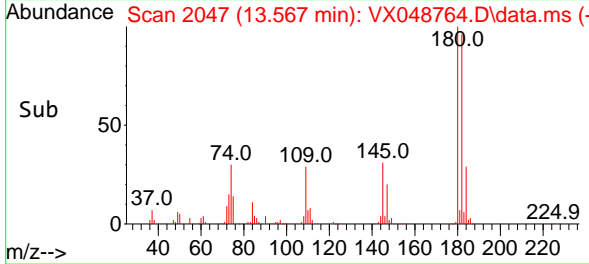

#94
 Hexachlorobutadiene
 Concen: 34.596 ug/l
 RT: 13.707 min Scan# 2070
 Delta R.T. -0.000 min
 Lab File: VX048764.D
 Acq: 08 Dec 2025 18:22

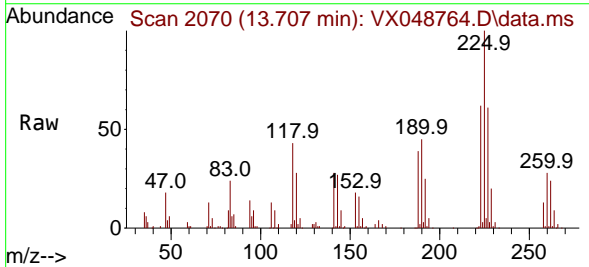

Tgt Ion:225 Resp: 38226
 Ion Ratio Lower Upper
 225 100
 223 62.1 33.0 98.9
 227 60.9 32.9 98.7

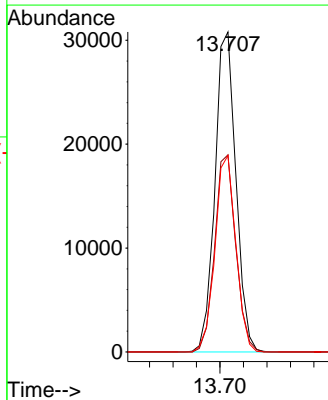
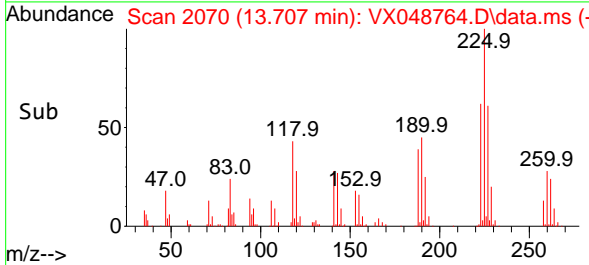

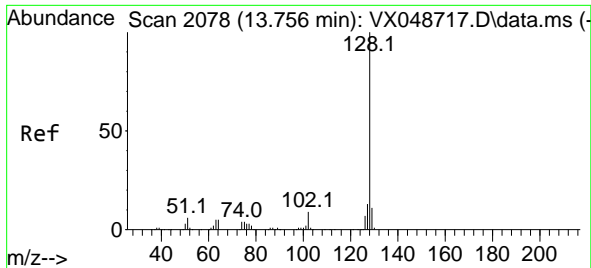

#95
 Naphthalene
 Concen: 49.682 ug/l
 RT: 13.756 min Scan# 2078
 Delta R.T. -0.000 min
 Lab File: VX048764.D
 Acq: 08 Dec 2025 18:22

Instrument : MSVOA_X
 ClientSampleId : MW-15B-42.5-120425MS

Tgt Ion:128 Resp: 375371

Ion	Ratio	Lower	Upper
128	100		
127	13.0	10.2	15.2
129	11.0	8.6	13.0

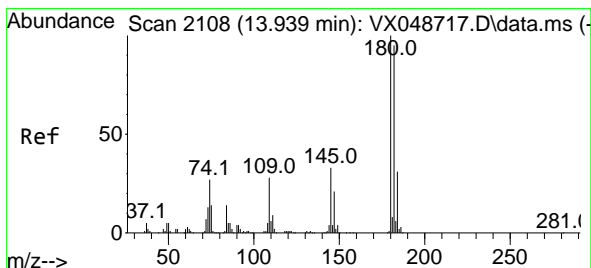
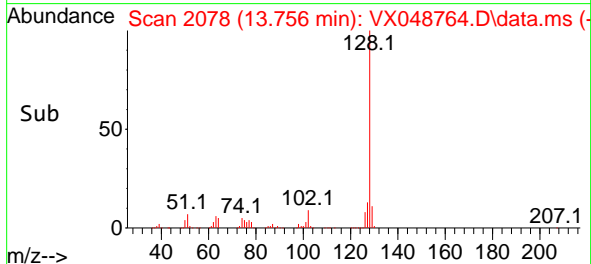
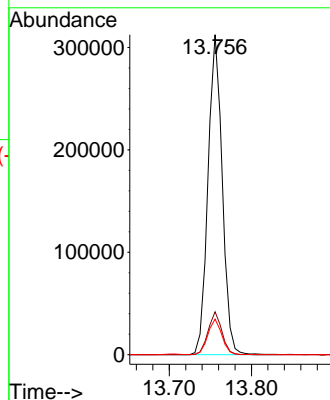
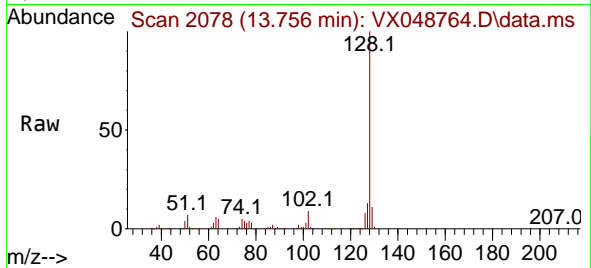

#96
 1,2,3-Trichlorobenzene
 Concen: 40.246 ug/l
 RT: 13.939 min Scan# 2108
 Delta R.T. -0.000 min
 Lab File: VX048764.D
 Acq: 08 Dec 2025 18:22

Tgt Ion:180 Resp: 99143

Ion	Ratio	Lower	Upper
180	100		
182	94.8	48.0	144.2
145	32.9	16.6	49.8

