

Data Path : Z:\voasrv\HPCHEM1\MSVOA_X\Data\VX120825\
 Data File : VX048765.D
 Acq On : 08 Dec 2025 18:43
 Operator : JC/MD
 Sample : Q3787-03MSD
 Misc : 5.0mL/MSVOA_X/WATER
 ALS Vial : 25 Sample Multiplier: 1

Instrument :
 MSVOA_X
 ClientSampleId :
 MW-15B-42.5-120425MSD

Quant Time: Dec 09 04:15:51 2025
 Quant Method : Z:\voasrv\HPCHEM1\MSVOA_X\Method\82X120425W.M
 Quant Title : SW846 8260
 QLast Update : Fri Dec 05 03:27:34 2025
 Response via : Initial Calibration

Compound	R.T.	QIon	Response	Conc	Units	Dev(Min)
Internal Standards						
1) Pentafluorobenzene	5.538	168	132053	50.000	ug/l	0.00
34) 1,4-Difluorobenzene	6.745	114	236459	50.000	ug/l	0.00
63) Chlorobenzene-d5	10.037	117	210246	50.000	ug/l	0.00
72) 1,4-Dichlorobenzene-d4	12.006	152	103730	50.000	ug/l	0.00
System Monitoring Compounds						
33) 1,2-Dichloroethane-d4	5.940	65	94376	53.248	ug/l	0.00
Spiked Amount	50.000	Range 78 - 117	Recovery	=	106.500%	
35) Dibromofluoromethane	5.373	113	71640	44.002	ug/l	0.00
Spiked Amount	50.000	Range 75 - 124	Recovery	=	88.000%	
50) Toluene-d8	8.635	98	246820	43.248	ug/l	0.00
Spiked Amount	50.000	Range 92 - 112	Recovery	=	86.500%#	
62) 4-Bromofluorobenzene	11.061	95	87600	44.513	ug/l	0.00
Spiked Amount	50.000	Range 83 - 123	Recovery	=	89.020%	
Target Compounds						
						Qvalue
2) Dichlorodifluoromethane	1.173	85	75246	55.925	ug/l	96
3) Chloromethane	1.301	50	85763	50.513	ug/l	100
4) Vinyl Chloride	1.380	62	92023	50.892	ug/l	100
5) Bromomethane	1.611	94	62976	56.358	ug/l	95
6) Chloroethane	1.697	64	56131	49.877	ug/l	93
7) Trichlorofluoromethane	1.898	101	126977	48.996	ug/l	96
8) Diethyl Ether	2.136	74	55216	53.380	ug/l	97
9) 1,1,2-Trichlorotrifluo...	2.337	101	67709	45.067	ug/l	98
10) Methyl Iodide	2.459	142	113034	52.847	ug/l	96
11) Tert butyl alcohol	2.934	59	91401	319.414	ug/l	99
12) 1,1-Dichloroethene	2.325	96	76185	49.683	ug/l	98
13) Acrolein	2.233	56	94805	328.180	ug/l	99
14) Allyl chloride	2.666	41	151667	58.912	ug/l	96
15) Acrylonitrile	3.056	53	289692	324.899	ug/l	99
16) Acetone	2.374	43	240364	354.254	ug/l	98
17) Carbon Disulfide	2.514	76	218417	49.049	ug/l	98
18) Methyl Acetate	2.697	43	122071	63.943	ug/l	98
19) Methyl tert-butyl Ether	3.105	73	296547	59.424	ug/l	100
20) Methylene Chloride	2.788	84	92954	54.809	ug/l	100
21) trans-1,2-Dichloroethene	3.093	96	83573	53.400	ug/l	96
22) Diisopropyl ether	3.751	45	307476	63.905	ug/l	99
23) Vinyl Acetate	3.715	43	1380586	341.487	ug/l	96
24) 1,1-Dichloroethane	3.605	63	162052	60.397	ug/l	98
25) 2-Butanone	4.538	43	379282	378.747	ug/l	95
26) 2,2-Dichloropropane	4.471	77	126787	53.405	ug/l	98
27) cis-1,2-Dichloroethene	4.477	96	107134	60.663	ug/l	93
28) Bromochloromethane	4.879	49	73318	55.751	ug/l	83
29) Tetrahydrofuran	4.983	42	248532	325.024	ug/l	92
30) Chloroform	5.080	83	164357	57.169	ug/l	100
31) Cyclohexane	5.458	56	114211	47.677	ug/l	94
32) 1,1,1-Trichloroethane	5.373	97	137153	53.244	ug/l	96
36) 1,1-Dichloropropene	5.678	75	101310	45.432	ug/l	98
37) Ethyl Acetate	4.696	43	166346	62.429	ug/l	98
38) Carbon Tetrachloride	5.666	117	115935	45.899	ug/l	100
39) Methylcyclohexane	7.367	83	106352	40.333	ug/l	98
40) Benzene	6.025	78	330918	50.059	ug/l	97

Data Path : Z:\voasrv\HPCHEM1\MSVOA_X\Data\VX120825\
 Data File : VX048765.D
 Acq On : 08 Dec 2025 18:43
 Operator : JC/MD
 Sample : Q3787-03MSD
 Misc : 5.0mL/MSVOA_X/WATER
 ALS Vial : 25 Sample Multiplier: 1

Instrument :
 MSVOA_X
 ClientSampleId :
 MW-15B-42.5-120425MSD

Quant Time: Dec 09 04:15:51 2025
 Quant Method : Z:\voasrv\HPCHEM1\MSVOA_X\Method\82X120425W.M
 Quant Title : SW846 8260
 QLast Update : Fri Dec 05 03:27:34 2025
 Response via : Initial Calibration

Compound	R.T.	QIon	Response	Conc	Units	Dev(Min)
41) Methacrylonitrile	4.904	41	75624	62.378	ug/l	94
42) 1,2-Dichloroethane	6.074	62	129080	55.169	ug/l	95
43) Isopropyl Acetate	6.324	43	228096	56.533	ug/l	94
44) Trichloroethene	7.110	130	90902	52.701	ug/l	91
45) 1,2-Dichloropropane	7.415	63	84132	50.920	ug/l	99
46) Dibromomethane	7.568	93	64397	51.396	ug/l	96
47) Bromodichloromethane	7.805	83	132825	50.845	ug/l	98
48) Methyl methacrylate	7.677	41	113869	56.104	ug/l	93
49) 1,4-Dioxane	7.641	88	29281	1048.991	ug/l	97
51) 4-Methyl-2-Pentanone	8.555	43	750110	299.523	ug/l	97
52) Toluene	8.702	92	202440	50.785	ug/l	98
53) t-1,3-Dichloropropene	8.964	75	135430	54.494	ug/l	100
54) cis-1,3-Dichloropropene	8.348	75	139203	52.118	ug/l	95
55) 1,1,2-Trichloroethane	9.134	97	82425	51.391	ug/l	97
56) Ethyl methacrylate	9.104	69	139193	55.445	ug/l	94
57) 1,3-Dichloropropane	9.293	76	142537	53.445	ug/l	99
59) 2-Hexanone	9.415	43	561086	319.161	ug/l	96
60) Dibromochloromethane	9.506	129	99997	50.420	ug/l	98
61) 1,2-Dibromoethane	9.592	107	88303	50.869	ug/l	100
64) Tetrachloroethene	9.256	164	60492	39.473	ug/l	95
65) Chlorobenzene	10.061	112	224156	48.708	ug/l	100
66) 1,1,1,2-Tetrachloroethane	10.147	131	80189	48.716	ug/l	98
67) Ethyl Benzene	10.177	91	373163	49.692	ug/l	98
68) m/p-Xylenes	10.287	106	281719	96.307	ug/l	99
69) o-Xylene	10.622	106	135097	49.286	ug/l	97
70) Styrene	10.634	104	238011	50.580	ug/l	99
71) Bromoform	10.781	173	69813	47.507	ug/l #	99
73) Isopropylbenzene	10.945	105	341593	48.867	ug/l	100
74) N-amyl acetate	10.823	43	186883	61.530	ug/l	98
75) 1,1,2,2-Tetrachloroethane	11.195	83	126896	53.801	ug/l	99
76) 1,2,3-Trichloropropane	11.220	75	146998	76.086	ug/l	78
77) Bromobenzene	11.177	156	88821	47.607	ug/l	98
78) n-propylbenzene	11.287	91	402813	49.755	ug/l	98
79) 2-Chlorotoluene	11.348	91	244532	49.533	ug/l	100
80) 1,3,5-Trimethylbenzene	11.433	105	282938	49.242	ug/l	97
81) trans-1,4-Dichloro-2-b...	11.000	75	45025	55.358	ug/l #	80
82) 4-Chlorotoluene	11.433	91	292348	50.746	ug/l	100
83) tert-Butylbenzene	11.695	119	285355	47.796	ug/l	99
84) 1,2,4-Trimethylbenzene	11.732	105	284007	49.000	ug/l	98
85) sec-Butylbenzene	11.872	105	334256	46.197	ug/l	100
86) p-Isopropyltoluene	11.988	119	286255	46.284	ug/l	99
87) 1,3-Dichlorobenzene	11.951	146	159683	46.427	ug/l	100
88) 1,4-Dichlorobenzene	12.024	146	164216	46.203	ug/l	99
89) n-Butylbenzene	12.311	91	263221	45.456	ug/l	98
90) Hexachloroethane	12.518	117	54335	43.044	ug/l	99
91) 1,2-Dichlorobenzene	12.317	146	155234	46.554	ug/l	99
92) 1,2-Dibromo-3-Chloropr...	12.920	75	29702	51.744	ug/l	90
93) 1,2,4-Trichlorobenzene	13.567	180	94508	42.913	ug/l	99
94) Hexachlorobutadiene	13.707	225	32995	36.220	ug/l	97
95) Naphthalene	13.756	128	331262	52.612	ug/l	99
96) 1,2,3-Trichlorobenzene	13.939	180	88362	43.506	ug/l	98

Data Path : Z:\voasrv\HPCHEM1\MSVOA_X\Data\VX120825\
Data File : VX048765.D
Acq On : 08 Dec 2025 18:43
Operator : JC/MD
Sample : Q3787-03MSD
Misc : 5.0mL/MSVOA_X/WATER
ALS Vial : 25 Sample Multiplier: 1

Instrument :
MSVOA_X
ClientSampleId :
MW-15B-42.5-120425MSD

Quant Time: Dec 09 04:15:51 2025
Quant Method : Z:\voasrv\HPCHEM1\MSVOA_X\Method\82X120425W.M
Quant Title : SW846 8260
QLast Update : Fri Dec 05 03:27:34 2025
Response via : Initial Calibration

Compound	R.T.	QIon	Response	Conc	Units	Dev(Min)

(#) = qualifier out of range (m) = manual integration (+) = signals summed						

Data Path : Z:\voasrv\HPCHEM1\MSVOA_X\Data\VX120825\
 Data File : VX048765.D
 Acq On : 08 Dec 2025 18:43
 Operator : JC/MD
 Sample : Q3787-03MSD
 Misc : 5.0mL/MSVOA_X/WATER
 ALS Vial : 25 Sample Multiplier: 1

Instrument :
 MSVOA_X
 ClientSampleId :
 MW-15B-42.5-120425MSD

Quant Time: Dec 09 04:15:51 2025
 Quant Method : Z:\voasrv\HPCHEM1\MSVOA_X\Method\82X120425W.M
 Quant Title : SW846 8260
 QLast Update : Fri Dec 05 03:27:34 2025
 Response via : Initial Calibration

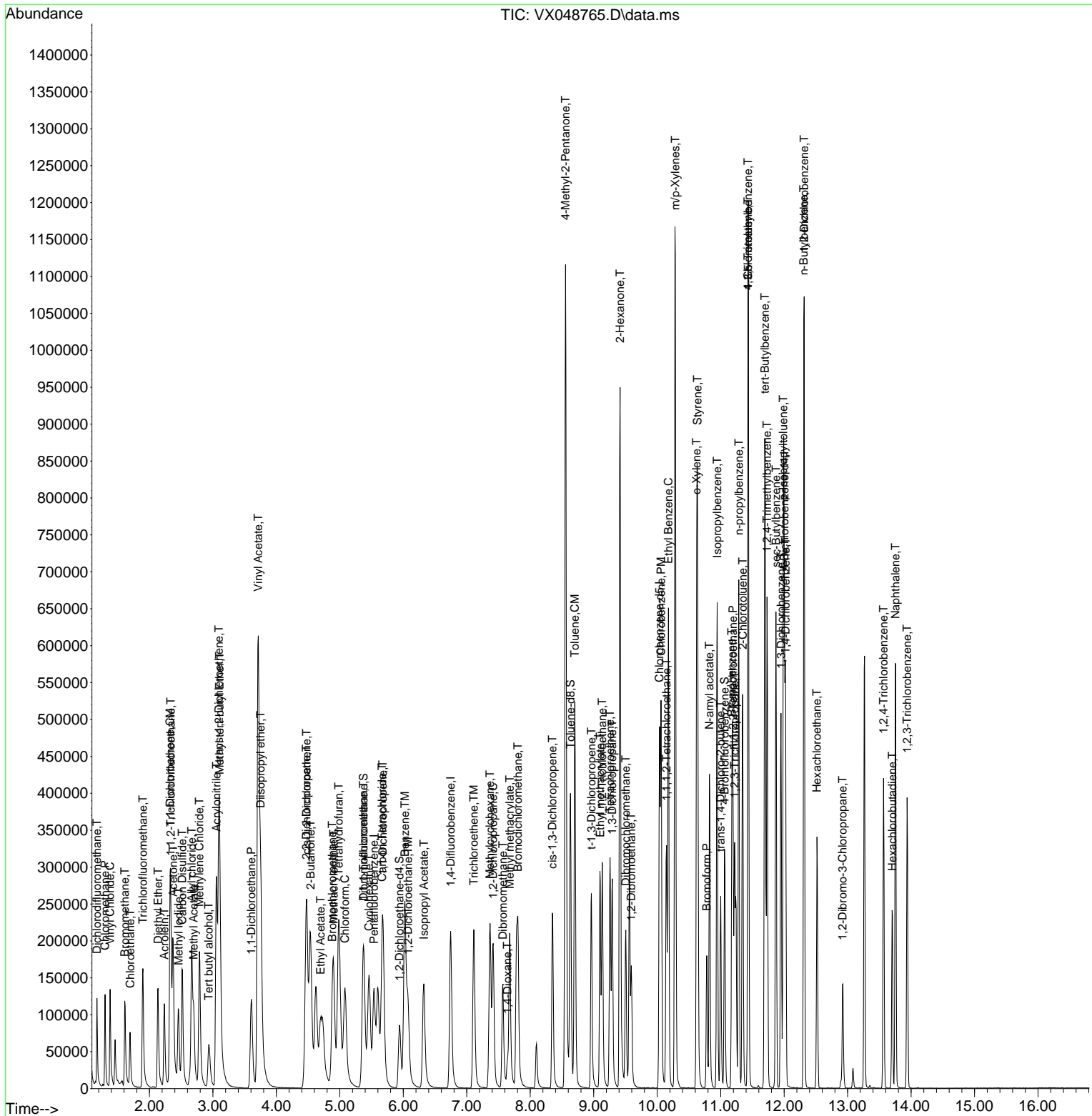

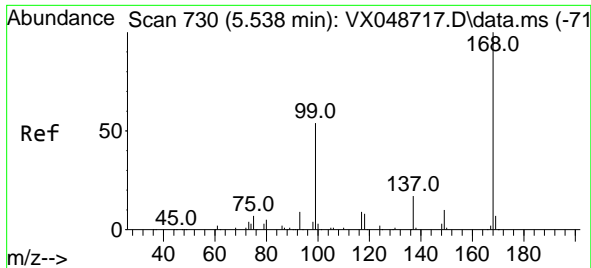

#1
 Pentafluorobenzene
 Concen: 50.000 ug/l
 RT: 5.538 min Scan# 71
 Delta R.T. -0.000 min
 Lab File: VX048765.D
 Acq: 08 Dec 2025 18:43

Instrument : MSVOA_X
 ClientSampleId : MW-15B-42.5-120425MSD

Tgt Ion:168 Resp: 132053
 Ion Ratio Lower Upper
 168 100
 99 60.3 44.2 66.4

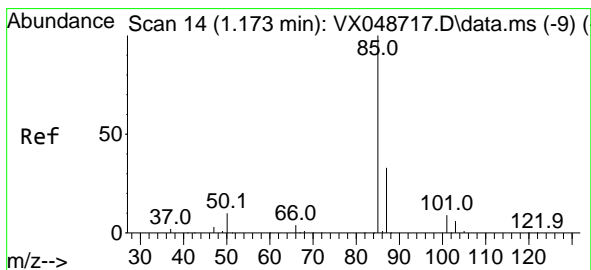
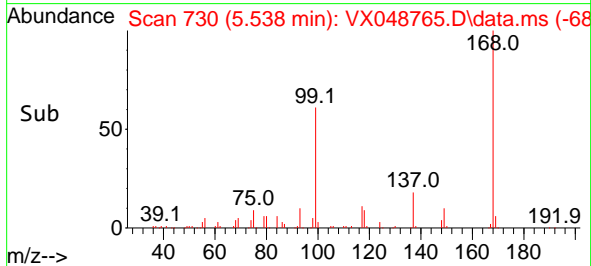
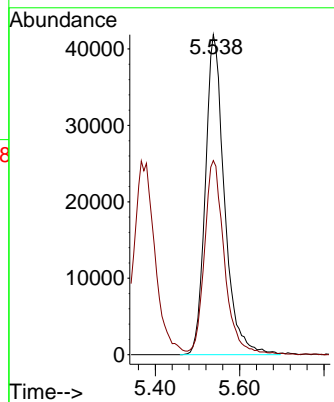
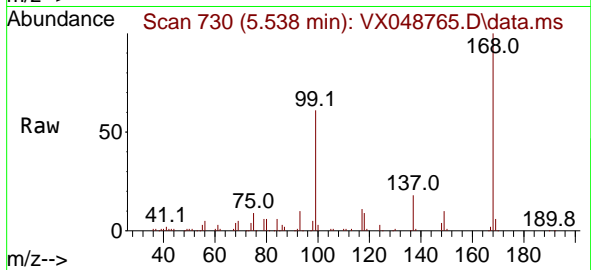

#2
 Dichlorodifluoromethane
 Concen: 55.925 ug/l
 RT: 1.173 min Scan# 14
 Delta R.T. -0.000 min
 Lab File: VX048765.D
 Acq: 08 Dec 2025 18:43

Tgt Ion: 85 Resp: 75246
 Ion Ratio Lower Upper
 85 100
 87 30.5 16.4 49.1

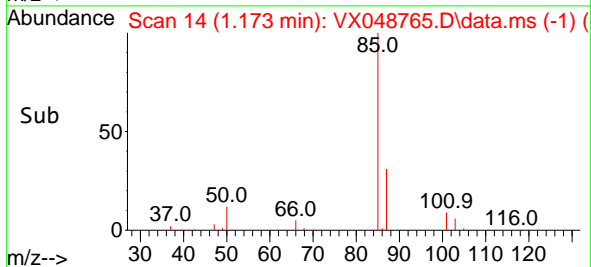
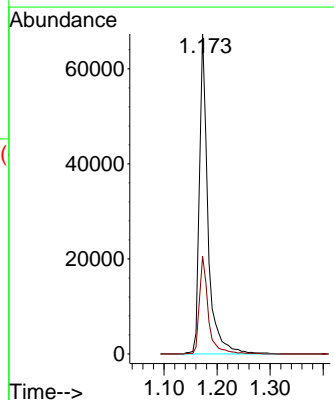
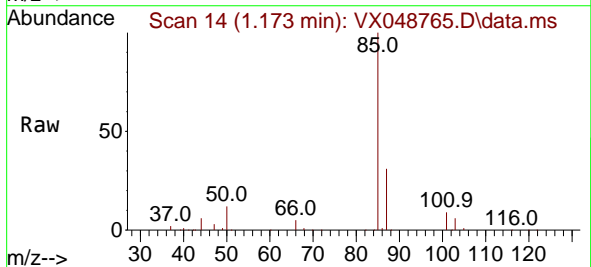

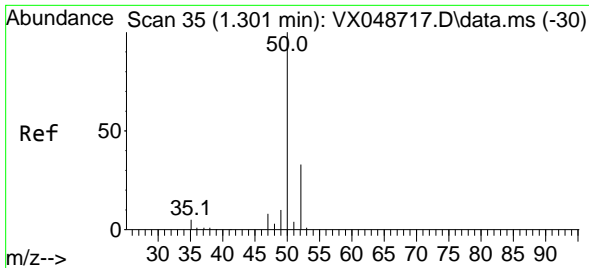

#3
 Chloromethane
 Concen: 50.513 ug/l
 RT: 1.301 min Scan# 31
 Delta R.T. -0.000 min
 Lab File: VX048765.D
 Acq: 08 Dec 2025 18:43

Instrument : MSVOA_X
 ClientSampleId : MW-15B-42.5-120425MSD

Tgt Ion: 50 Resp: 85763
 Ion Ratio Lower Upper
 50 100
 52 33.1 26.4 39.6

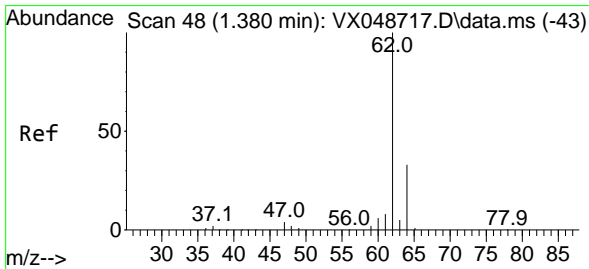
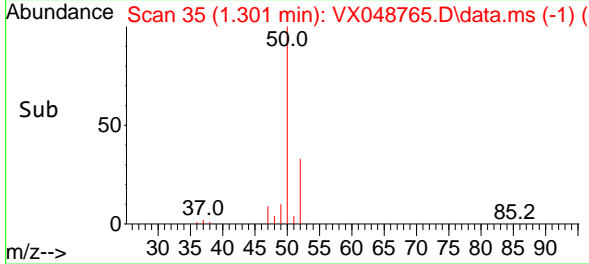
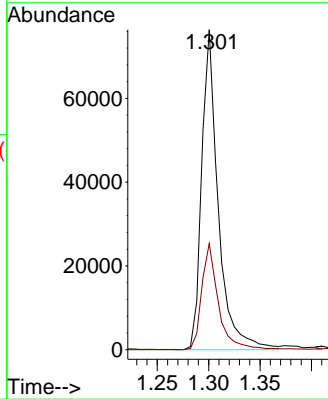
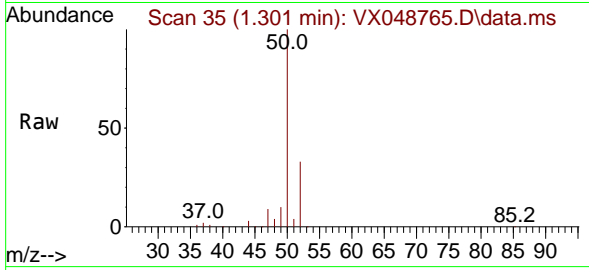

#4
 Vinyl Chloride
 Concen: 50.892 ug/l
 RT: 1.380 min Scan# 48
 Delta R.T. -0.000 min
 Lab File: VX048765.D
 Acq: 08 Dec 2025 18:43

Tgt Ion: 62 Resp: 92023
 Ion Ratio Lower Upper
 62 100
 64 32.3 26.0 39.0

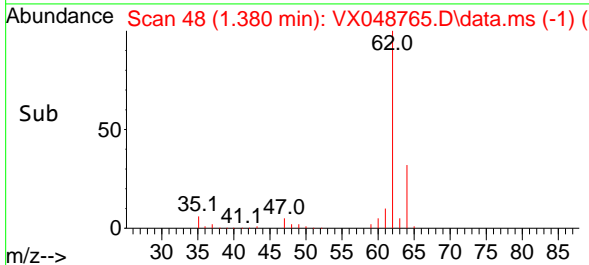
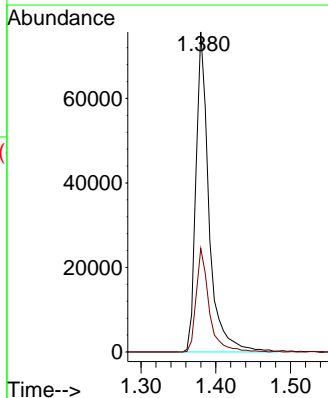
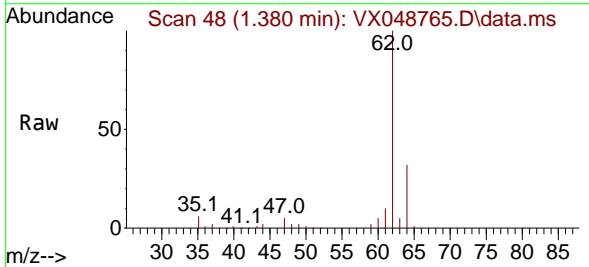

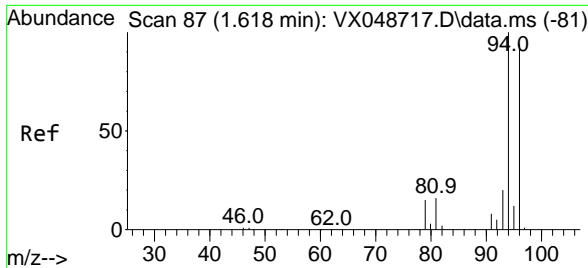

#5
 Bromomethane
 Concen: 56.358 ug/l
 RT: 1.611 min Scan# 80
 Delta R.T. -0.006 min
 Lab File: VX048765.D
 Acq: 08 Dec 2025 18:43

Instrument : MSVOA_X
 ClientSampleId : MW-15B-42.5-120425MSD

Tgt Ion: 94 Resp: 62976
 Ion Ratio Lower Upper
 94 100
 96 98.4 75.2 112.8

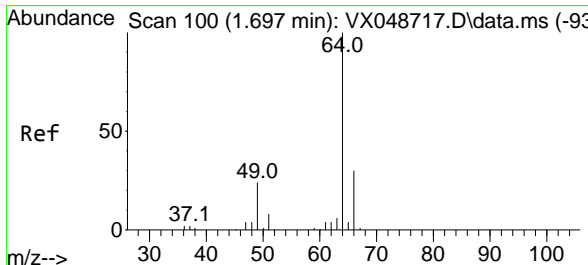
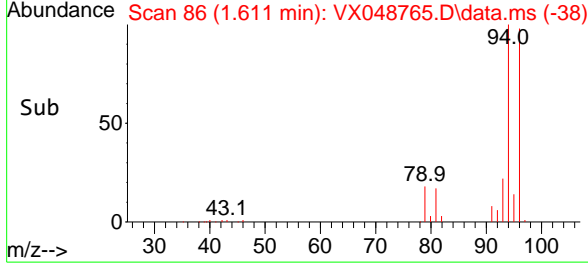
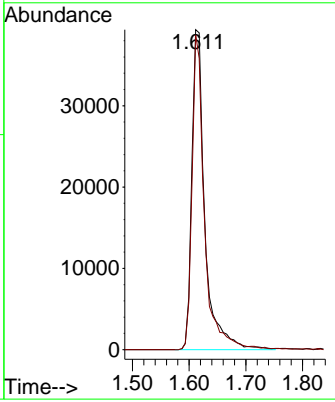
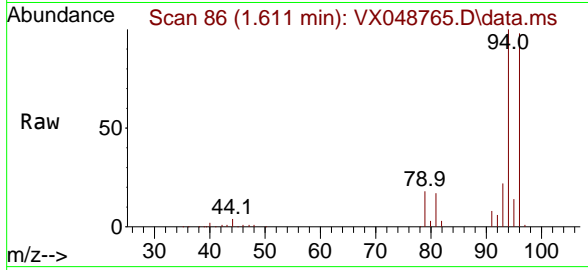

#6
 Chloroethane
 Concen: 49.877 ug/l
 RT: 1.697 min Scan# 100
 Delta R.T. -0.000 min
 Lab File: VX048765.D
 Acq: 08 Dec 2025 18:43

Tgt Ion: 64 Resp: 56131
 Ion Ratio Lower Upper
 64 100
 66 34.0 24.0 36.0

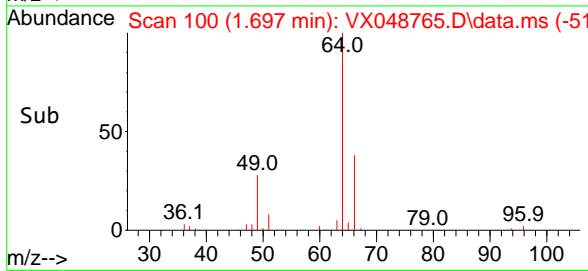
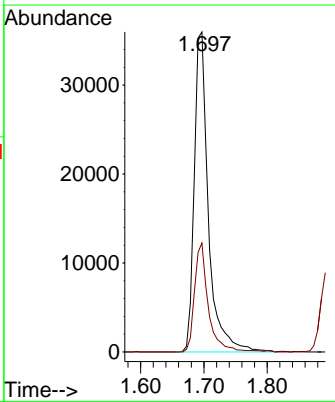
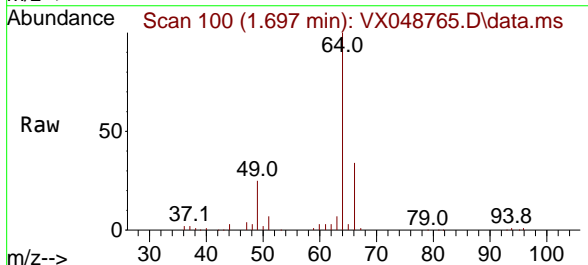

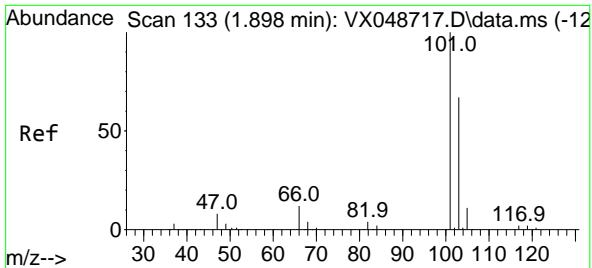

#7
 Trichlorofluoromethane
 Concen: 48.996 ug/l
 RT: 1.898 min Scan# 11
 Delta R.T. -0.000 min
 Lab File: VX048765.D
 Acq: 08 Dec 2025 18:43

Instrument : MSVOA_X
 ClientSampleId : MW-15B-42.5-120425MSD

Tgt Ion:101 Resp: 126977
 Ion Ratio Lower Upper
 101 100
 103 63.8 53.4 80.2

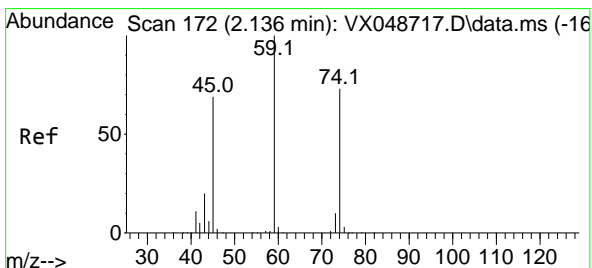
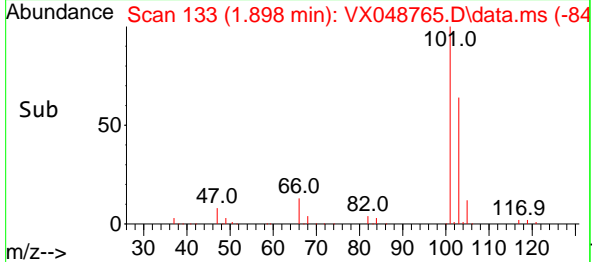
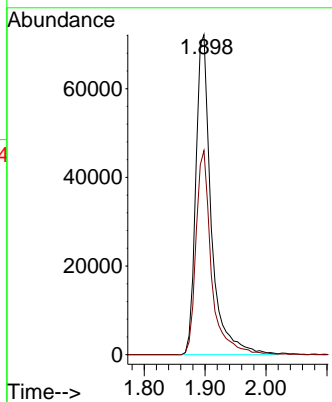
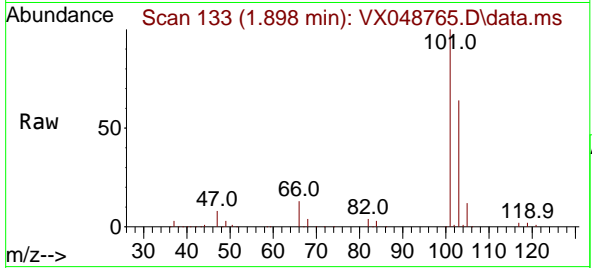

#8
 Diethyl Ether
 Concen: 53.380 ug/l
 RT: 2.136 min Scan# 172
 Delta R.T. -0.000 min
 Lab File: VX048765.D
 Acq: 08 Dec 2025 18:43

Tgt Ion: 74 Resp: 55216
 Ion Ratio Lower Upper
 74 100
 45 100.9 48.9 146.8

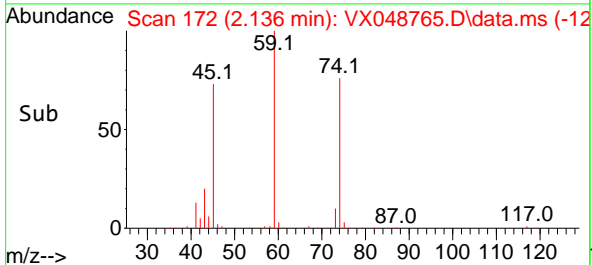
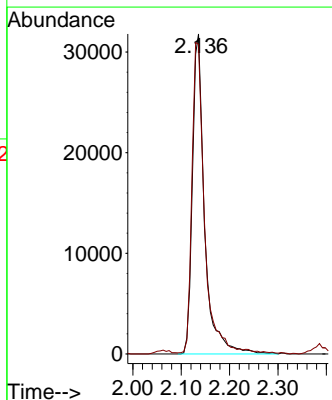
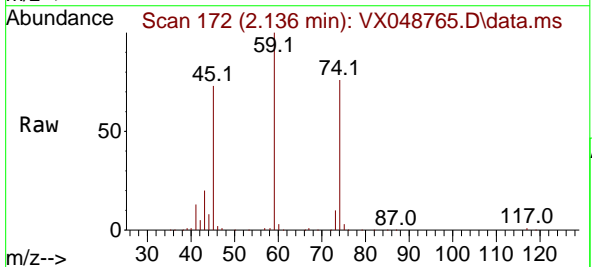

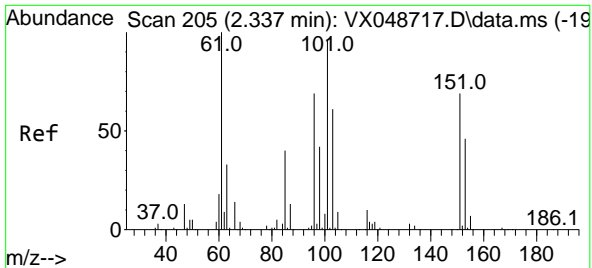

#9
 1,1,2-Trichlorotrifluoroethane
 Concen: 45.067 ug/l
 RT: 2.337 min Scan# 205
 Delta R.T. -0.000 min
 Lab File: VX048765.D
 Acq: 08 Dec 2025 18:43

Instrument : MSVOA_X
 ClientSampleId : MW-15B-42.5-120425MSD

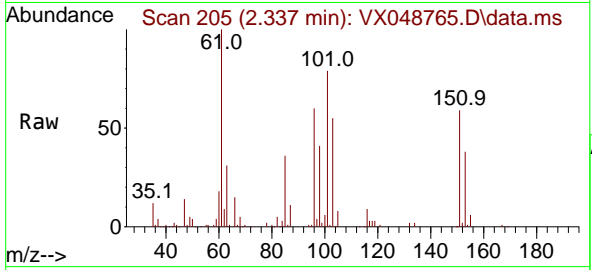

Tgt Ion:101 Resp: 67709
 Ion Ratio Lower Upper
 101 100
 85 45.4 34.2 51.2
 151 74.8 60.2 90.4

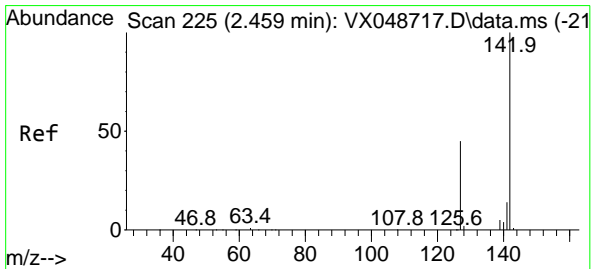
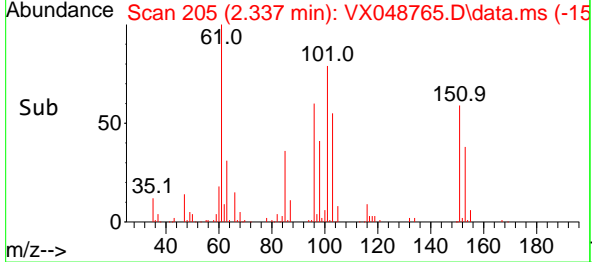
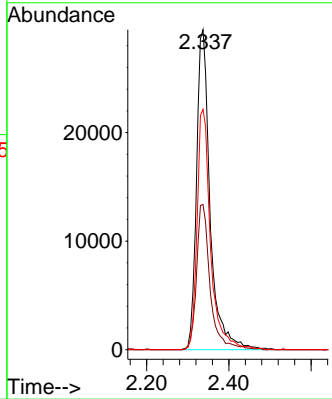

#10
 Methyl Iodide
 Concen: 52.847 ug/l
 RT: 2.459 min Scan# 225
 Delta R.T. -0.000 min
 Lab File: VX048765.D
 Acq: 08 Dec 2025 18:43

Tgt Ion:142 Resp: 113034
 Ion Ratio Lower Upper
 142 100
 127 47.7 35.8 53.6
 141 13.5 11.1 16.7

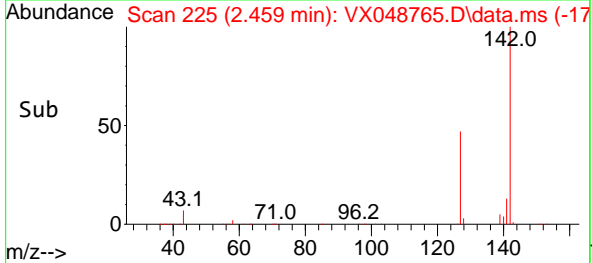
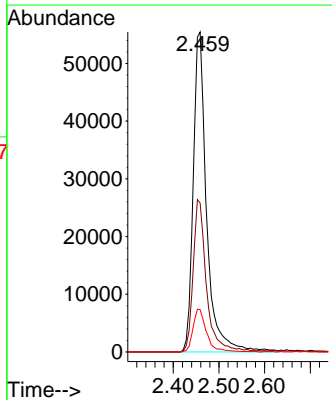
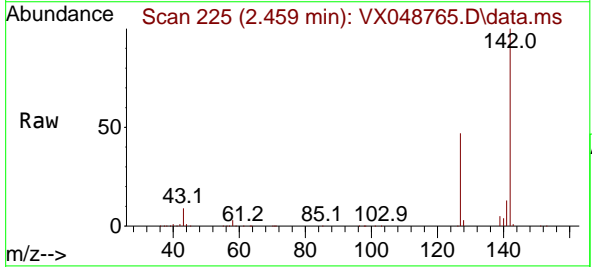

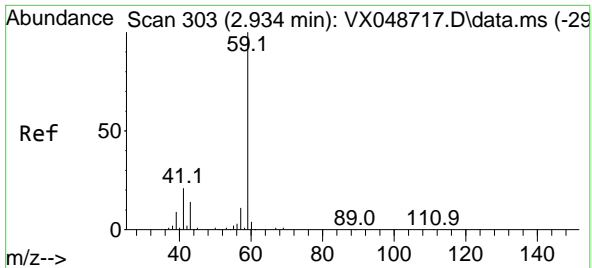

#11
 Tert butyl alcohol
 Concen: 319.414 ug/l
 RT: 2.934 min Scan# 303
 Delta R.T. -0.000 min
 Lab File: VX048765.D
 Acq: 08 Dec 2025 18:43

Instrument : MSVOA_X
 ClientSampleId : MW-15B-42.5-120425MSD

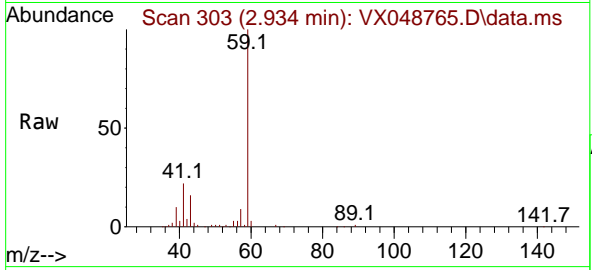

Tgt Ion: 59 Resp: 91401
 Ion Ratio Lower Upper
 59 100
 57 9.6 8.1 12.1

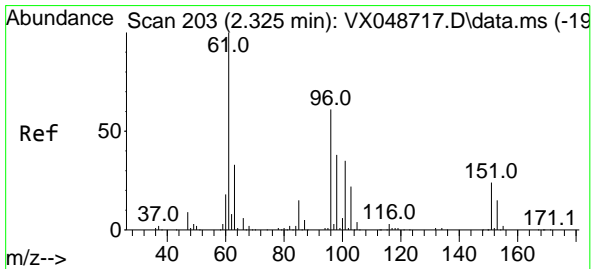
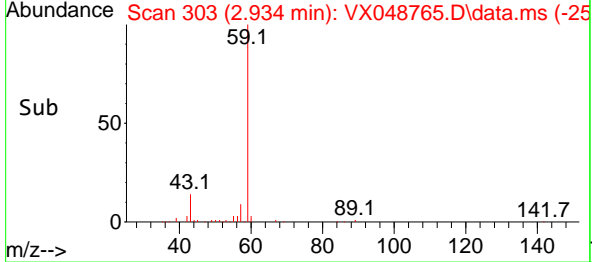
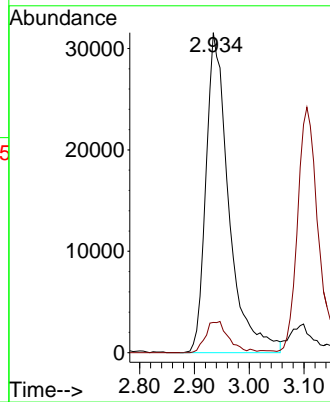

#12
 1,1-Dichloroethene
 Concen: 49.683 ug/l
 RT: 2.325 min Scan# 203
 Delta R.T. -0.000 min
 Lab File: VX048765.D
 Acq: 08 Dec 2025 18:43

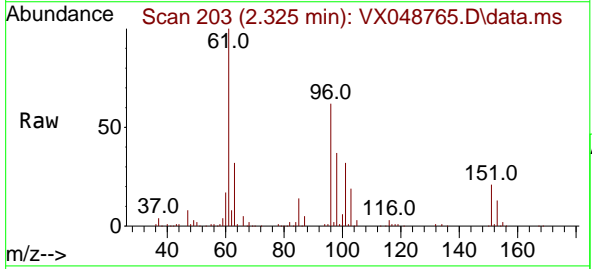

Tgt Ion: 96 Resp: 76185
 Ion Ratio Lower Upper
 96 100
 61 161.2 130.7 196.1
 98 59.1 49.8 74.8

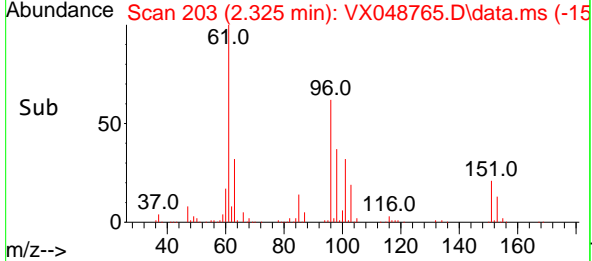
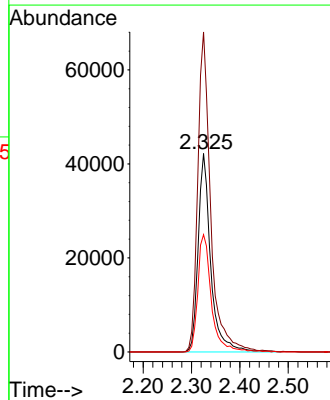

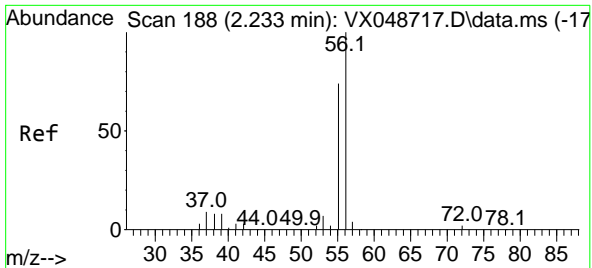

#13
 Acrolein
 Concen: 328.180 ug/l
 RT: 2.233 min Scan# 11
 Delta R.T. -0.000 min
 Lab File: VX048765.D
 Acq: 08 Dec 2025 18:43

Instrument : MSVOA_X
 ClientSampleId : MW-15B-42.5-120425MSD

Tgt Ion: 56 Resp: 94805
 Ion Ratio Lower Upper
 56 100
 55 69.2 55.8 83.6

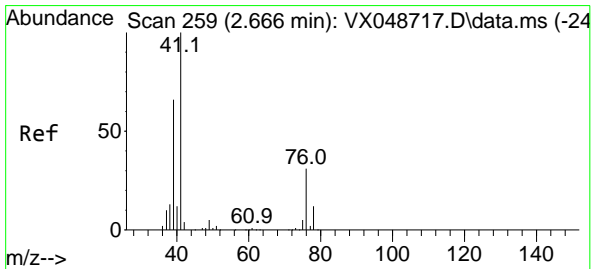
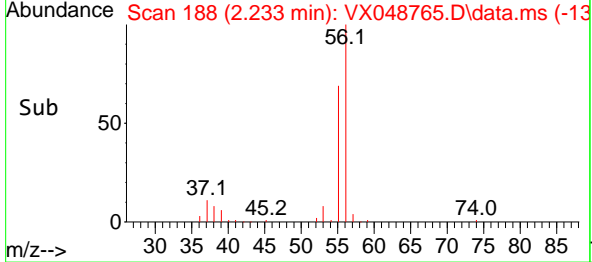
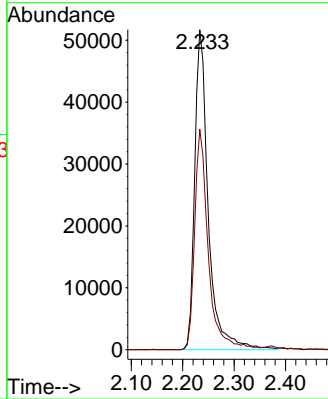
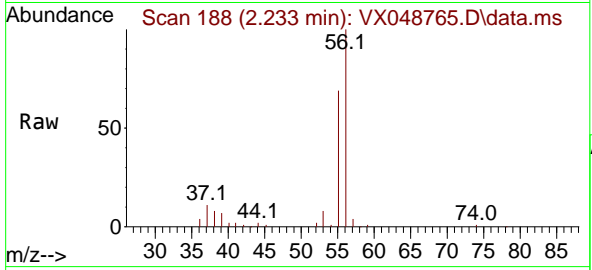

#14
 Allyl chloride
 Concen: 58.912 ug/l
 RT: 2.666 min Scan# 259
 Delta R.T. -0.000 min
 Lab File: VX048765.D
 Acq: 08 Dec 2025 18:43

Tgt Ion: 41 Resp: 151667
 Ion Ratio Lower Upper
 41 100
 39 65.8 49.8 74.6
 76 32.0 27.3 40.9

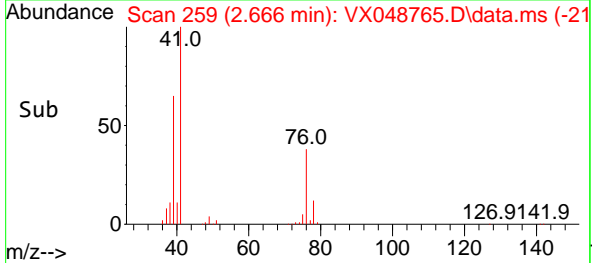
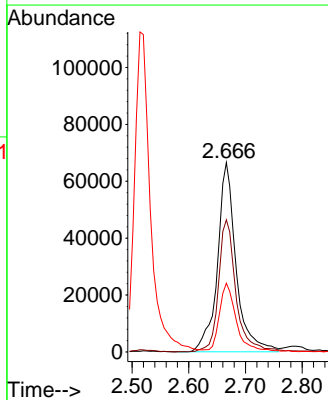
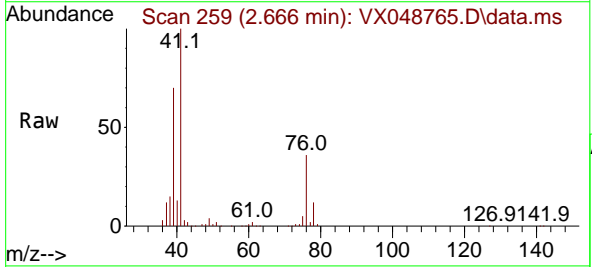

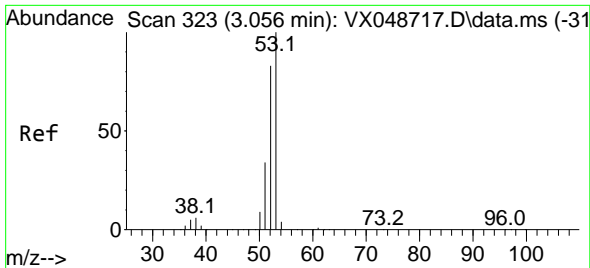

#15
 Acrylonitrile
 Concen: 324.899 ug/l
 RT: 3.056 min Scan# 31
 Delta R.T. -0.000 min
 Lab File: VX048765.D
 Acq: 08 Dec 2025 18:43

Instrument : MSVOA_X
 ClientSampleId : MW-15B-42.5-120425MSD

Tgt Ion: 53 Resp: 289692
 Ion Ratio Lower Upper
 53 100
 52 82.0 66.3 99.5
 51 34.5 28.7 43.1

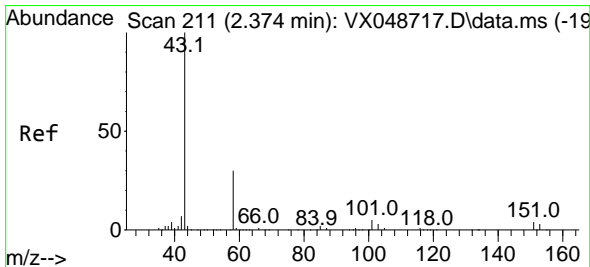
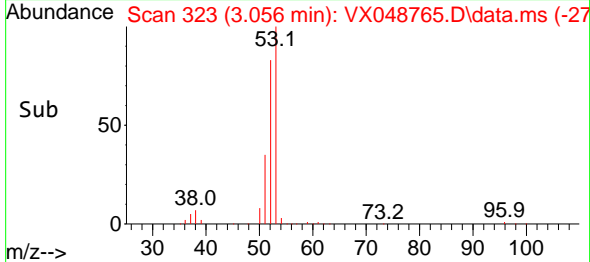
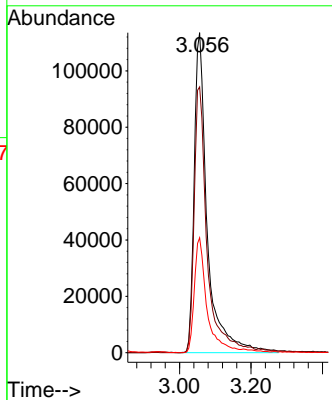
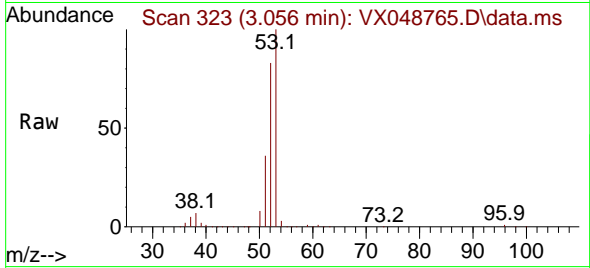

#16
 Acetone
 Concen: 354.254 ug/l
 RT: 2.374 min Scan# 211
 Delta R.T. -0.000 min
 Lab File: VX048765.D
 Acq: 08 Dec 2025 18:43

Tgt Ion: 43 Resp: 240364
 Ion Ratio Lower Upper
 43 100
 58 30.3 25.0 37.4

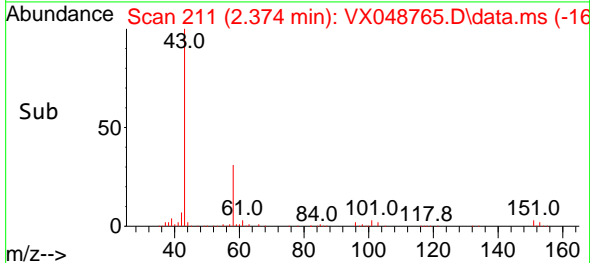
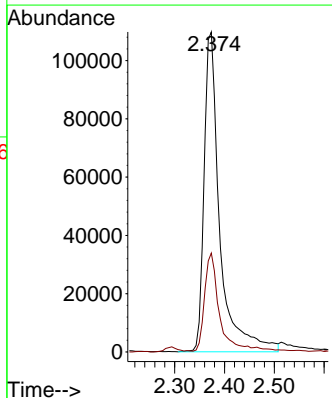
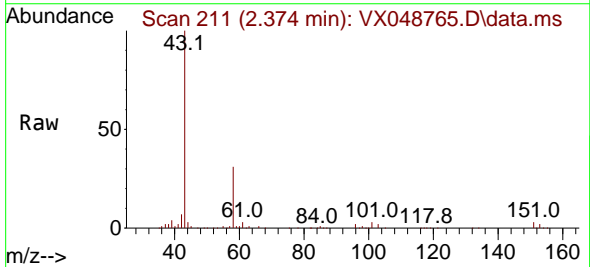

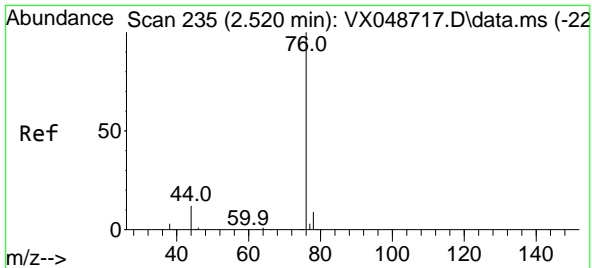

#17
 Carbon Disulfide
 Concen: 49.049 ug/l
 RT: 2.514 min Scan# 21
 Delta R.T. -0.006 min
 Lab File: VX048765.D
 Acq: 08 Dec 2025 18:43

Instrument : MSVOA_X
 ClientSampleId : MW-15B-42.5-120425MSD

Tgt Ion: 76 Resp: 218417
 Ion Ratio Lower Upper
 76 100
 78 8.5 7.4 11.2

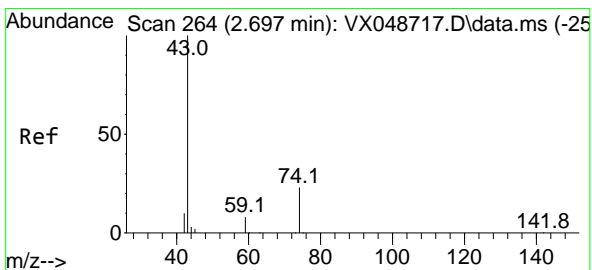
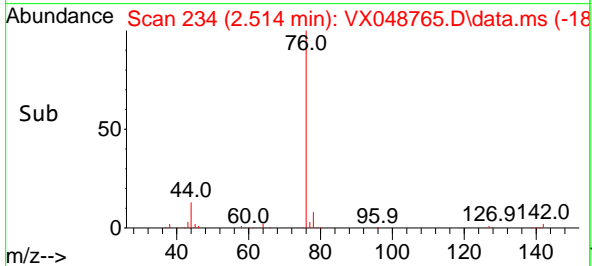
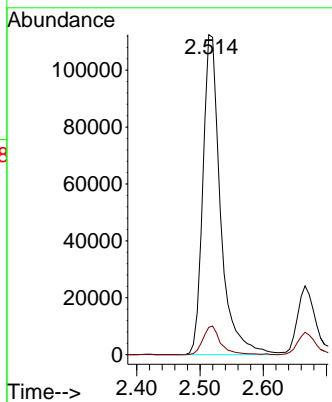
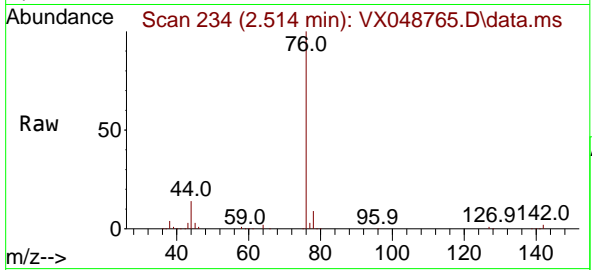

#18
 Methyl Acetate
 Concen: 63.943 ug/l
 RT: 2.697 min Scan# 264
 Delta R.T. -0.000 min
 Lab File: VX048765.D
 Acq: 08 Dec 2025 18:43

Tgt Ion: 43 Resp: 122071
 Ion Ratio Lower Upper
 43 100
 74 22.8 19.2 28.8

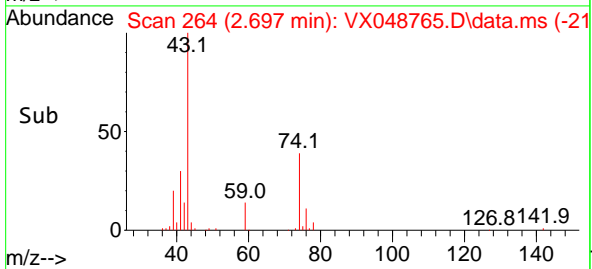
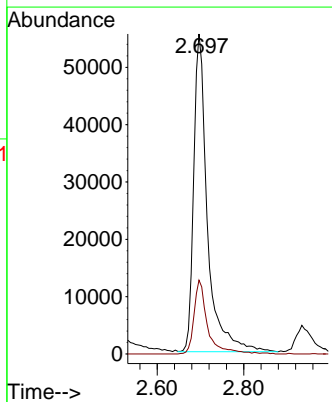
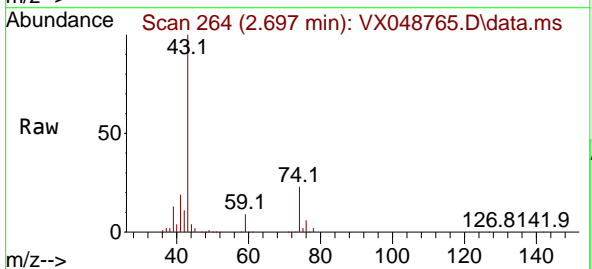

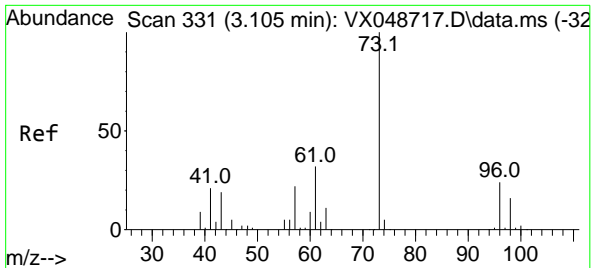

#19
 Methyl tert-butyl Ether
 Concen: 59.424 ug/l
 RT: 3.105 min Scan# 311
 Delta R.T. -0.000 min
 Lab File: VX048765.D
 Acq: 08 Dec 2025 18:43

Instrument : MSVOA_X
 ClientSampleId : MW-15B-42.5-120425MSD

Tgt Ion: 73 Resp: 296547
 Ion Ratio Lower Upper
 73 100
 57 22.0 17.8 26.6

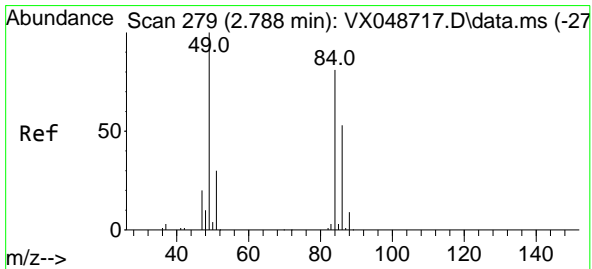
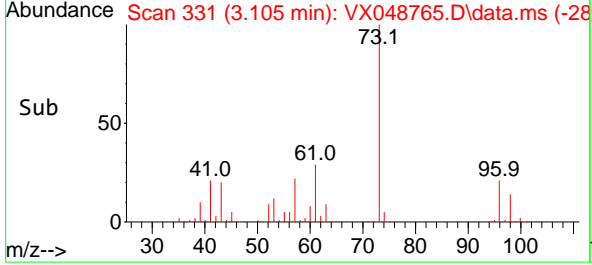
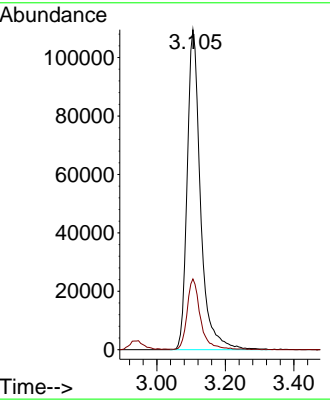
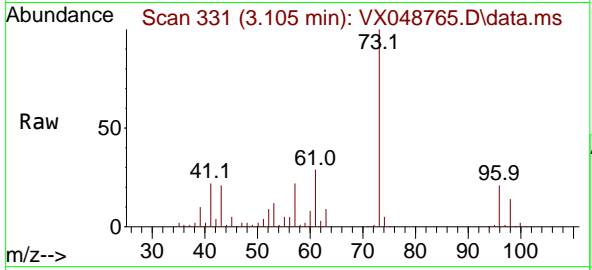

#20
 Methylene Chloride
 Concen: 54.809 ug/l
 RT: 2.788 min Scan# 279
 Delta R.T. -0.000 min
 Lab File: VX048765.D
 Acq: 08 Dec 2025 18:43

Tgt Ion: 84 Resp: 92954
 Ion Ratio Lower Upper
 84 100
 49 123.6 98.7 148.1
 51 37.9 29.4 44.2
 86 65.4 52.5 78.7

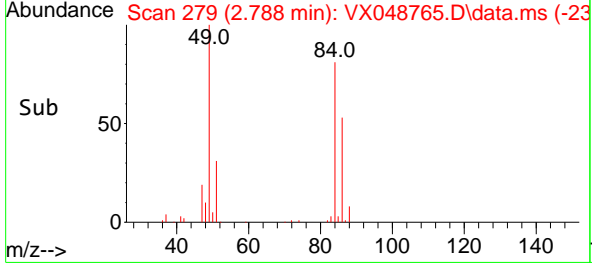
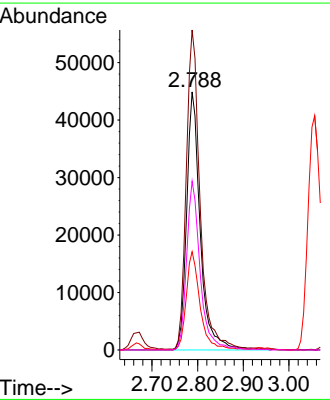
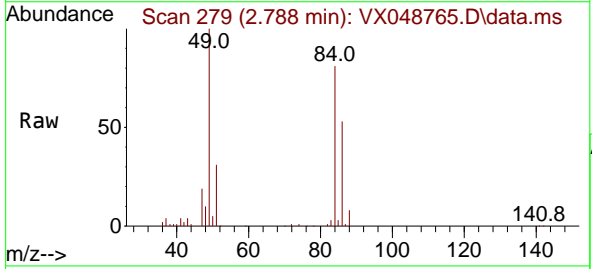

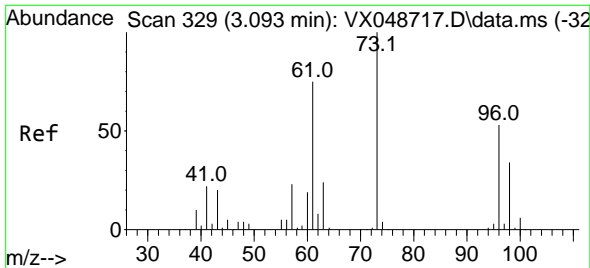

#21
 trans-1,2-Dichloroethene
 Concen: 53.400 ug/l
 RT: 3.093 min Scan# 31
 Delta R.T. -0.000 min
 Lab File: VX048765.D
 Acq: 08 Dec 2025 18:43

Instrument :
 MSVOA_X
 ClientSampleId :
 MW-15B-42.5-120425MSD

Tgt Ion: 96 Resp: 83573
 Ion Ratio Lower Upper
 96 100
 61 145.0 112.8 169.2
 98 67.4 51.0 76.4

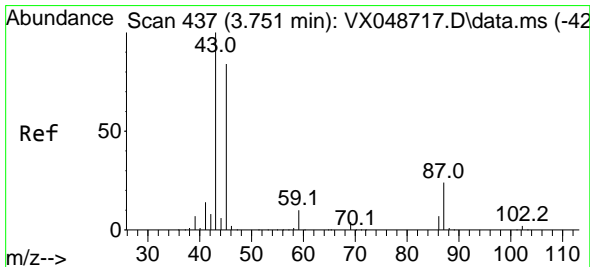
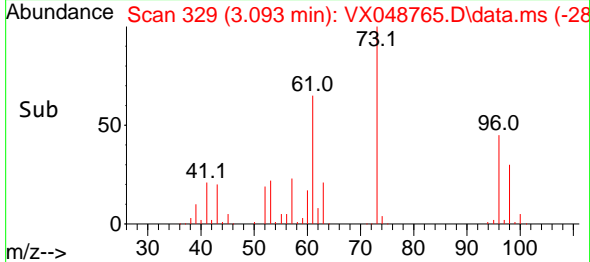
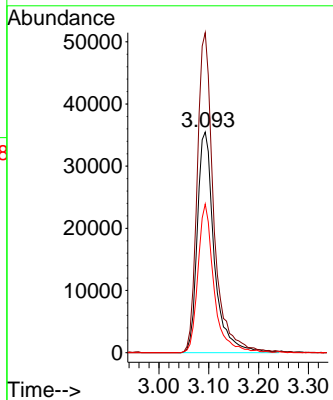
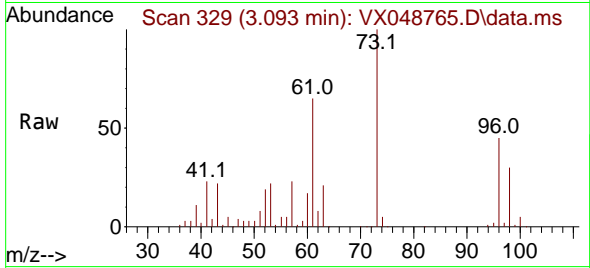

#22
 Diisopropyl ether
 Concen: 63.905 ug/l
 RT: 3.751 min Scan# 437
 Delta R.T. -0.000 min
 Lab File: VX048765.D
 Acq: 08 Dec 2025 18:43

Tgt Ion: 45 Resp: 307476
 Ion Ratio Lower Upper
 45 100
 43 118.6 94.9 142.3
 87 27.0 23.2 34.8
 59 11.0 9.3 13.9

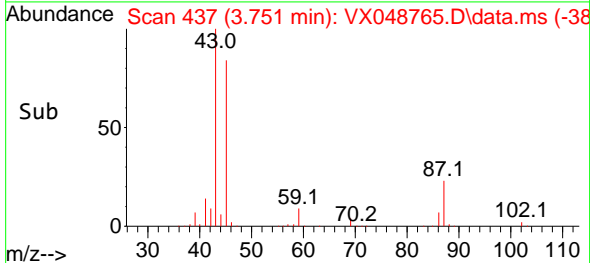
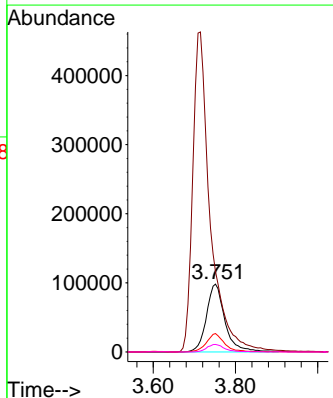
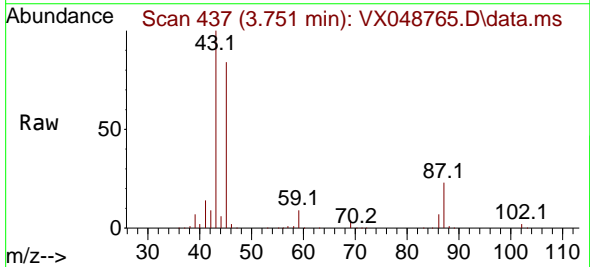

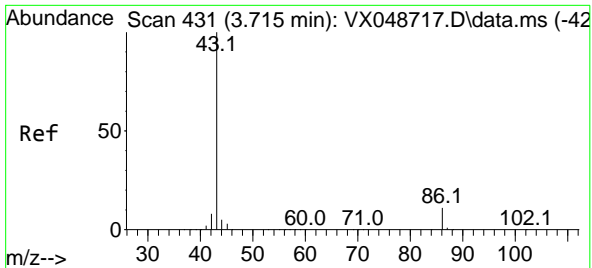

#23
 Vinyl Acetate
 Concen: 341.487 ug/l
 RT: 3.715 min Scan# 413
 Delta R.T. -0.000 min
 Lab File: VX048765.D
 Acq: 08 Dec 2025 18:43

Instrument : MSVOA_X
 ClientSampleId : MW-15B-42.5-120425MSD

Tgt Ion: 43 Resp: 1380586
 Ion Ratio Lower Upper
 43 100
 86 9.9 9.2 13.8

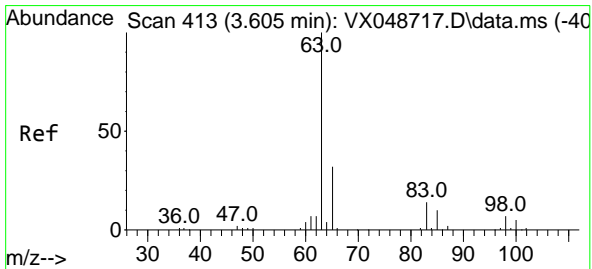
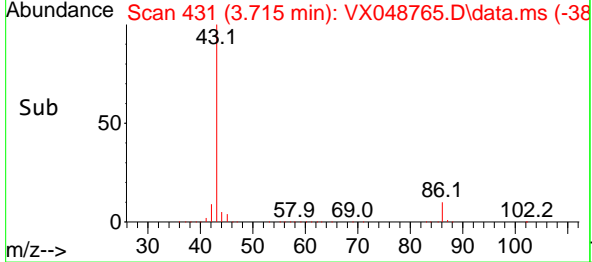
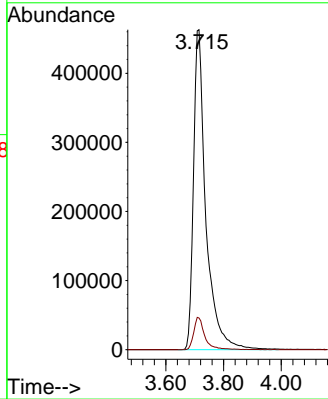
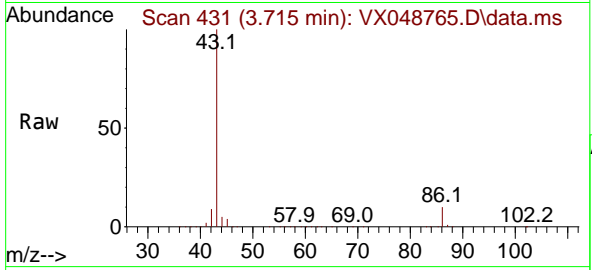

#24
 1,1-Dichloroethane
 Concen: 60.397 ug/l
 RT: 3.605 min Scan# 413
 Delta R.T. -0.000 min
 Lab File: VX048765.D
 Acq: 08 Dec 2025 18:43

Tgt Ion: 63 Resp: 162052
 Ion Ratio Lower Upper
 63 100
 98 6.6 3.5 10.6
 100 4.2 2.5 7.4

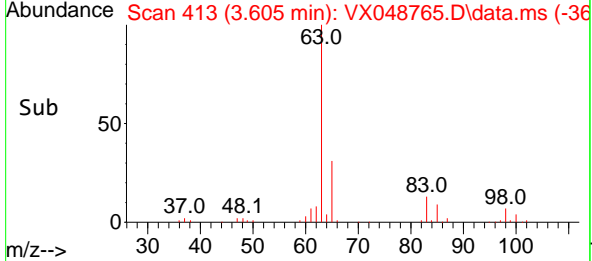
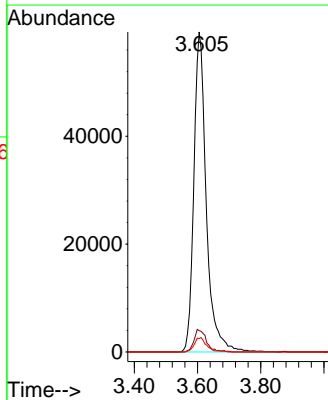
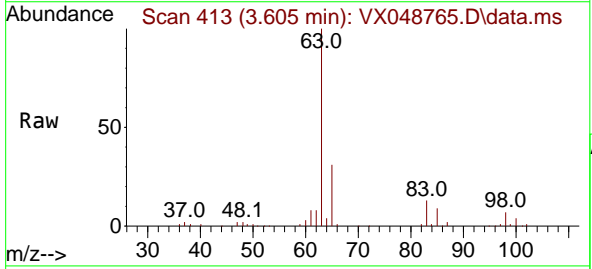

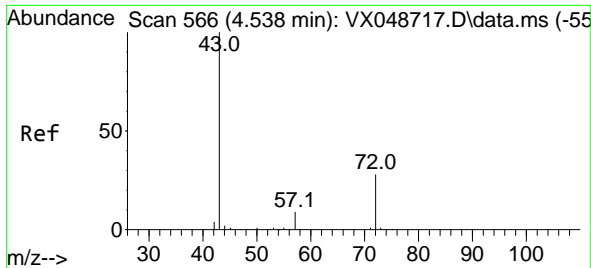

#25
 2-Butanone
 Concen: 378.747 ug/l
 RT: 4.538 min Scan# 566
 Delta R.T. -0.000 min
 Lab File: VX048765.D
 Acq: 08 Dec 2025 18:43

Instrument : MSVOA_X
 ClientSampleId : MW-15B-42.5-120425MSD

Tgt Ion: 43 Resp: 379282
 Ion Ratio Lower Upper
 43 100
 72 25.7 22.6 34.0

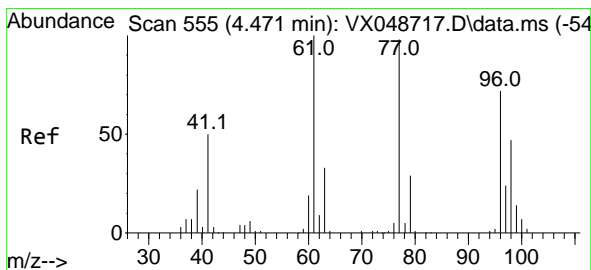
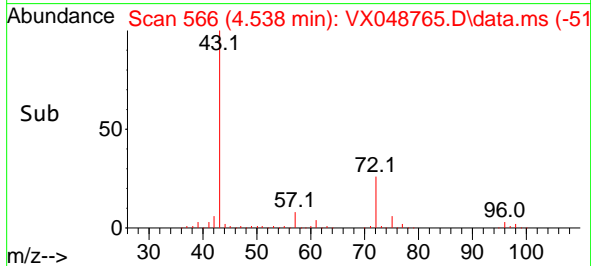
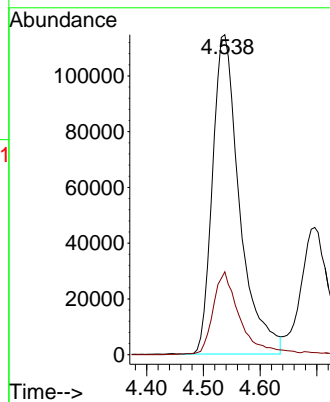
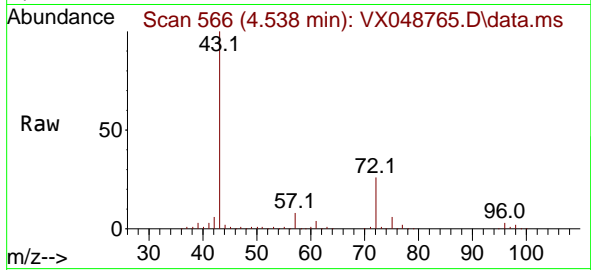

#26
 2,2-Dichloropropane
 Concen: 53.405 ug/l
 RT: 4.471 min Scan# 555
 Delta R.T. -0.000 min
 Lab File: VX048765.D
 Acq: 08 Dec 2025 18:43

Tgt Ion: 77 Resp: 126787
 Ion Ratio Lower Upper
 77 100
 97 22.4 11.6 34.8

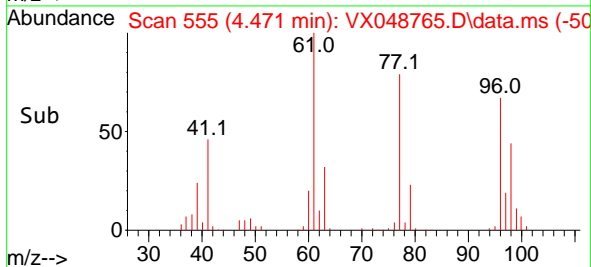
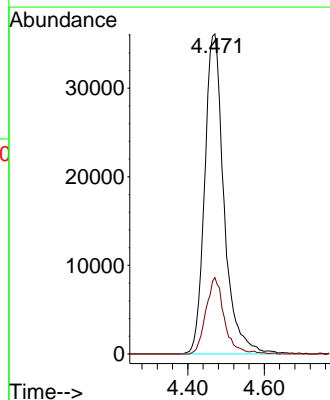
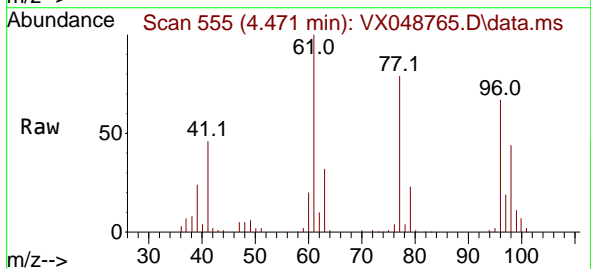

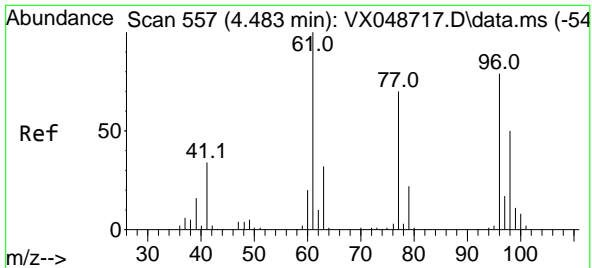

#27
 cis-1,2-Dichloroethene
 Concen: 60.663 ug/l
 RT: 4.477 min Scan# 557
 Delta R.T. -0.006 min
 Lab File: VX048765.D
 Acq: 08 Dec 2025 18:43

Instrument : MSVOA_X
 ClientSampleId : MW-15B-42.5-120425MSD

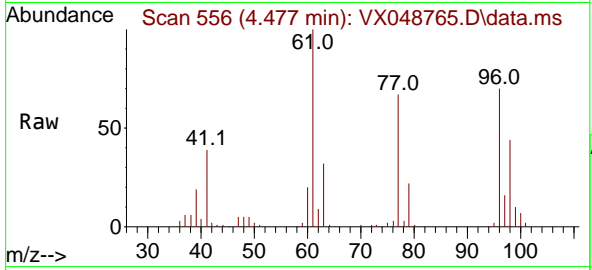

Tgt Ion: 96 Resp: 107134
 Ion Ratio Lower Upper
 96 100
 61 147.6 0.0 271.0
 98 64.7 0.0 130.2

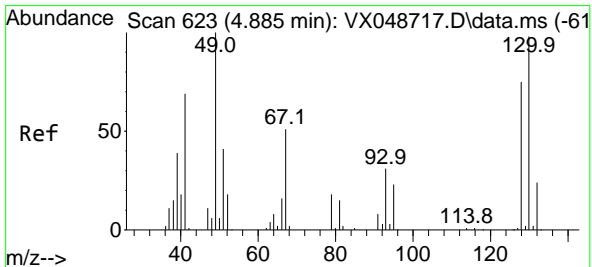
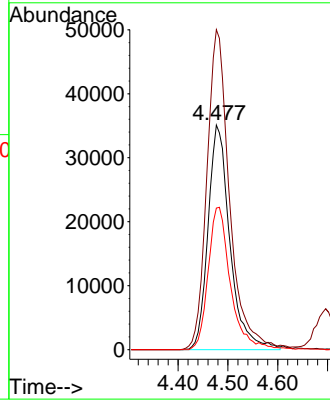
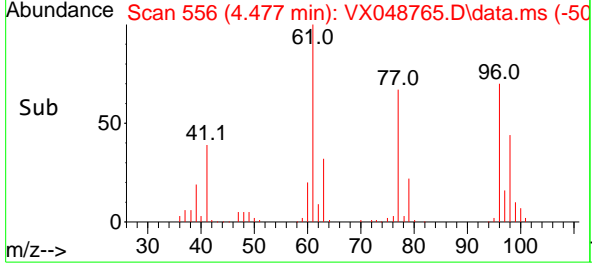

#28
 Bromochloromethane
 Concen: 55.751 ug/l
 RT: 4.879 min Scan# 622
 Delta R.T. -0.006 min
 Lab File: VX048765.D
 Acq: 08 Dec 2025 18:43

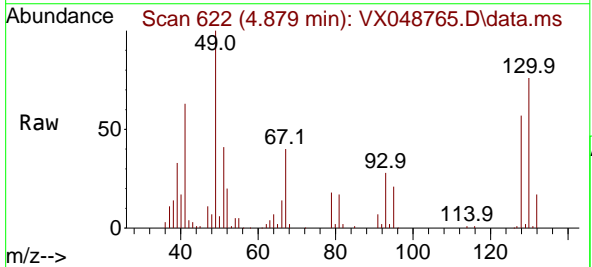

Tgt Ion: 49 Resp: 73318
 Ion Ratio Lower Upper
 49 100
 129 1.7 0.0 4.0
 130 76.3 73.9 110.9

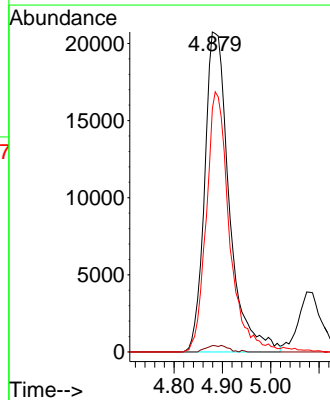
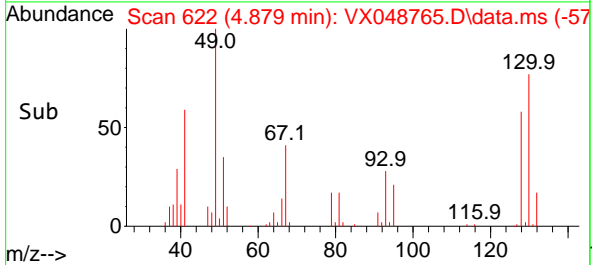

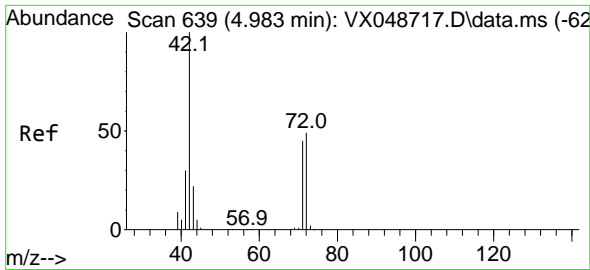

#29
 Tetrahydrofuran
 Concen: 325.024 ug/l
 RT: 4.983 min Scan# 61
 Delta R.T. -0.000 min
 Lab File: VX048765.D
 Acq: 08 Dec 2025 18:43

Instrument : MSVOA_X
 ClientSampleId : MW-15B-42.5-120425MSD

Tgt Ion: 42 Resp: 248532

Ion	Ratio	Lower	Upper
42	100		
72	44.1	39.4	59.2
71	39.7	35.8	53.6

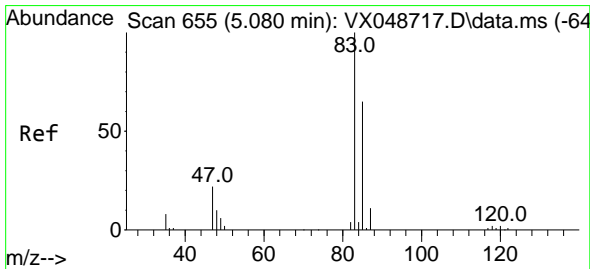
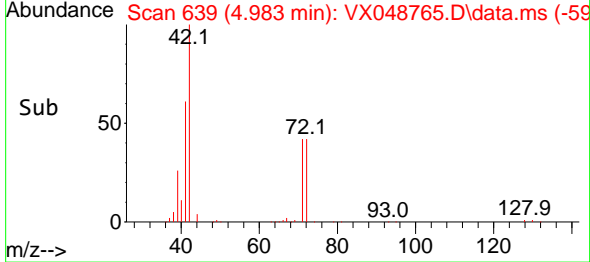
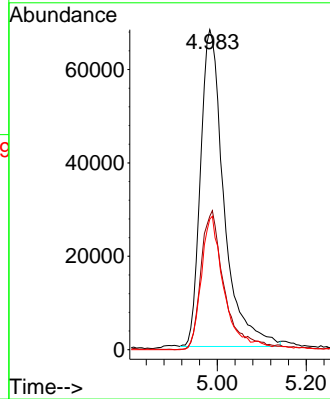
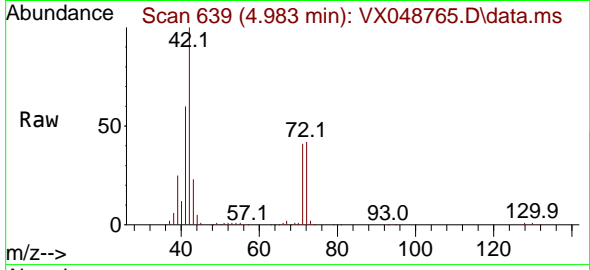

#30
 Chloroform
 Concen: 57.169 ug/l
 RT: 5.080 min Scan# 655
 Delta R.T. -0.000 min
 Lab File: VX048765.D
 Acq: 08 Dec 2025 18:43

Tgt Ion: 83 Resp: 164357

Ion	Ratio	Lower	Upper
83	100		
85	65.3	52.1	78.1

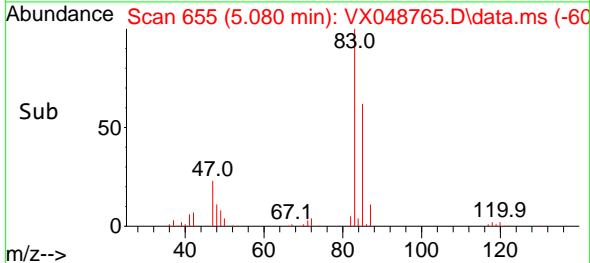
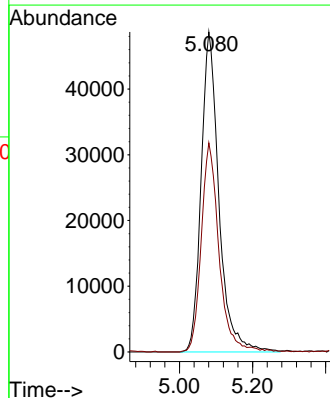
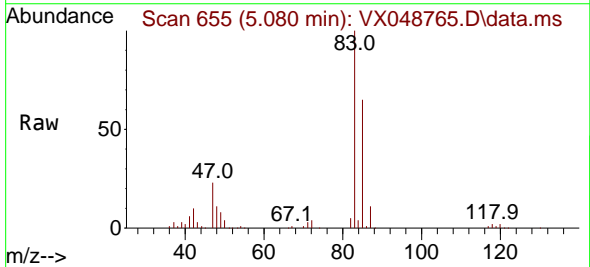

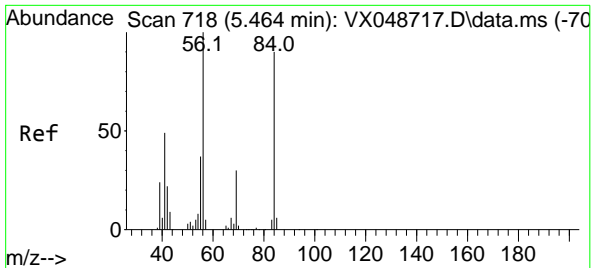

#31
 Cyclohexane
 Concen: 47.677 ug/l
 RT: 5.458 min Scan# 717
 Delta R.T. -0.006 min
 Lab File: VX048765.D
 Acq: 08 Dec 2025 18:43

Instrument : MSVOA_X
 ClientSampleId : MW-15B-42.5-120425MSD

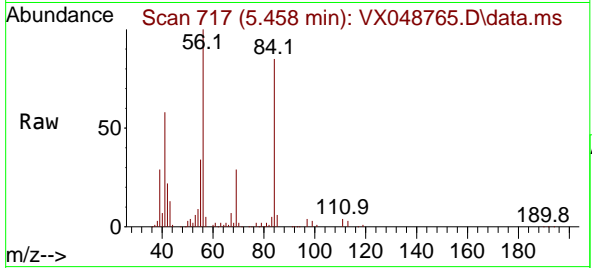

Tgt Ion: 56 Resp: 114211

Ion	Ratio	Lower	Upper
56	100		
69	29.1	24.2	36.2
84	83.0	72.1	108.1

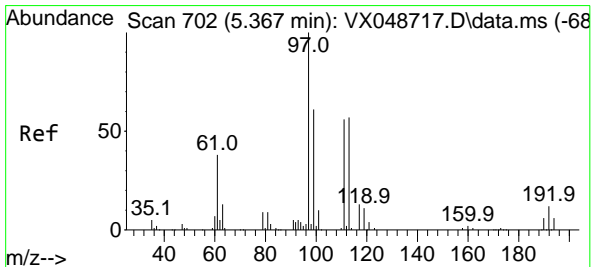
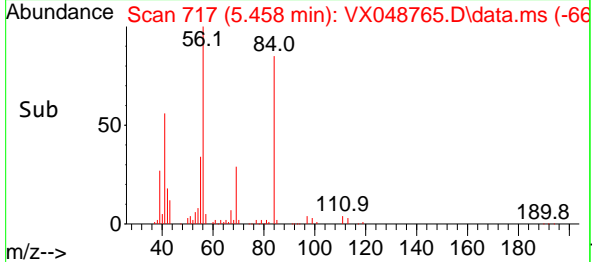
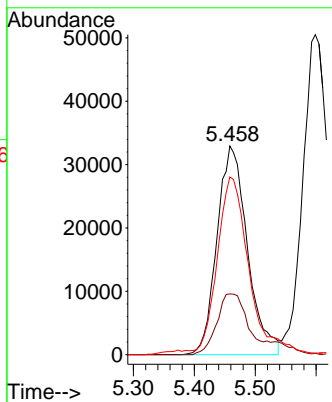

#32
 1,1,1-Trichloroethane
 Concen: 53.244 ug/l
 RT: 5.373 min Scan# 703
 Delta R.T. 0.006 min
 Lab File: VX048765.D
 Acq: 08 Dec 2025 18:43

Tgt Ion: 97 Resp: 137153

Ion	Ratio	Lower	Upper
97	100		
99	64.1	50.5	75.7
61	43.5	30.6	45.8

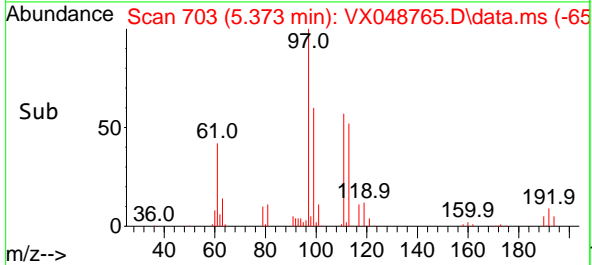
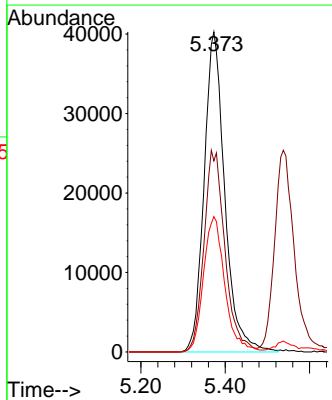
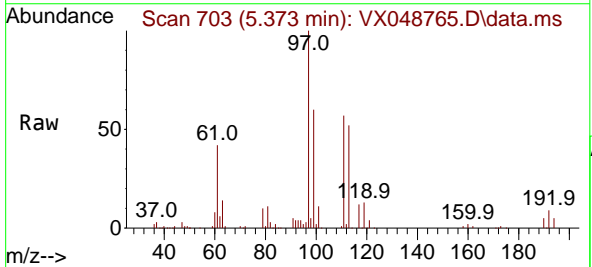

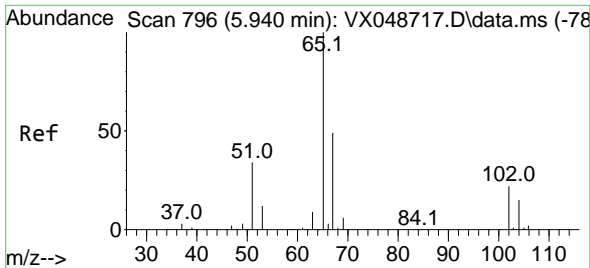

#33
 1,2-Dichloroethane-d4
 Concen: 53.248 ug/l
 RT: 5.940 min Scan# 796
 Delta R.T. -0.000 min
 Lab File: VX048765.D
 Acq: 08 Dec 2025 18:43

Instrument : MSVOA_X
 ClientSampleId : MW-15B-42.5-120425MSD

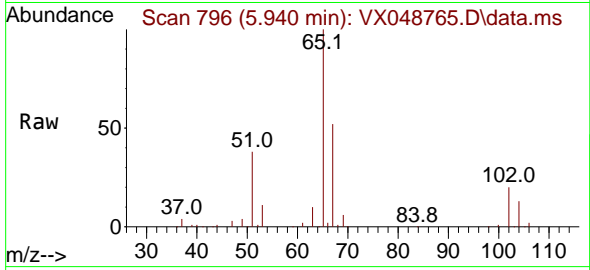

Tgt Ion: 65 Resp: 94376
 Ion Ratio Lower Upper
 65 100
 67 52.5 0.0 107.4

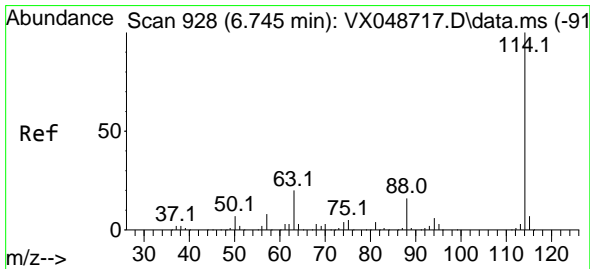
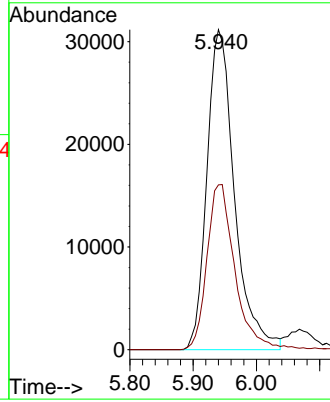
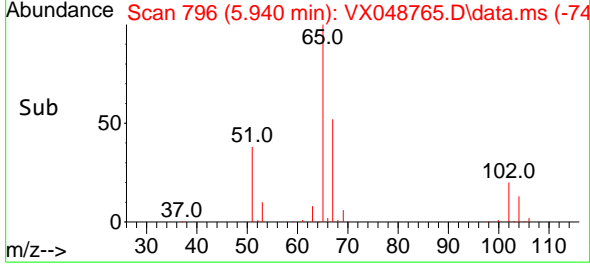

#34
 1,4-Difluorobenzene
 Concen: 50.000 ug/l
 RT: 6.745 min Scan# 928
 Delta R.T. -0.000 min
 Lab File: VX048765.D
 Acq: 08 Dec 2025 18:43

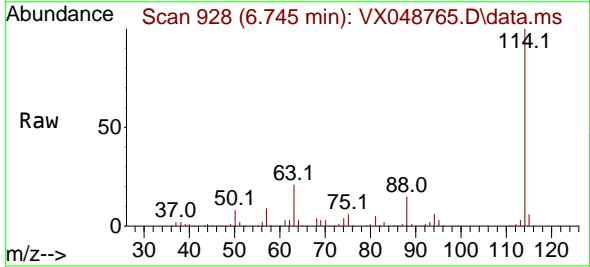

Tgt Ion: 114 Resp: 236459
 Ion Ratio Lower Upper
 114 100
 63 21.3 0.0 39.0
 88 14.7 0.0 31.8

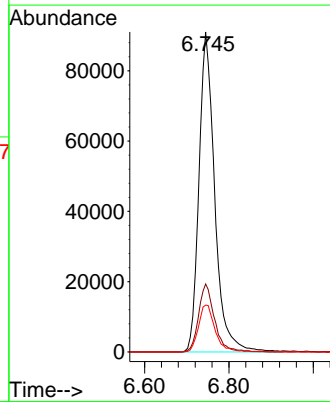
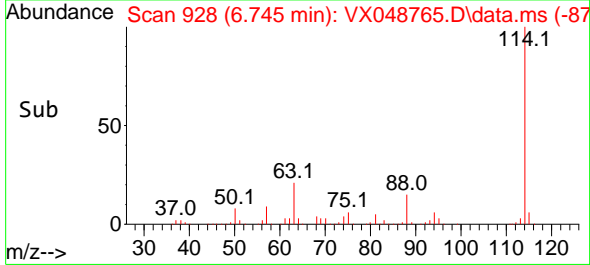

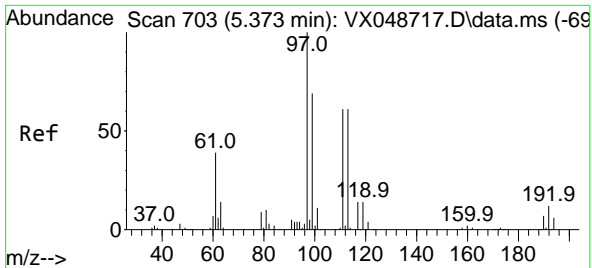

#35
 Dibromofluoromethane
 Concen: 44.002 ug/l
 RT: 5.373 min Scan# 703
 Delta R.T. -0.000 min
 Lab File: VX048765.D
 Acq: 08 Dec 2025 18:43

Instrument : MSVOA_X
 ClientSampleId : MW-15B-42.5-120425MSD

Tgt Ion:113 Resp: 71640
 Ion Ratio Lower Upper
 113 100
 111 105.0 79.5 119.3
 192 18.4 16.1 24.1

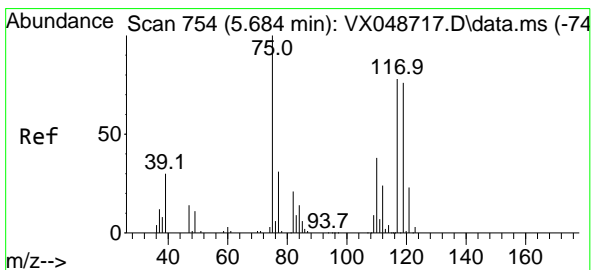
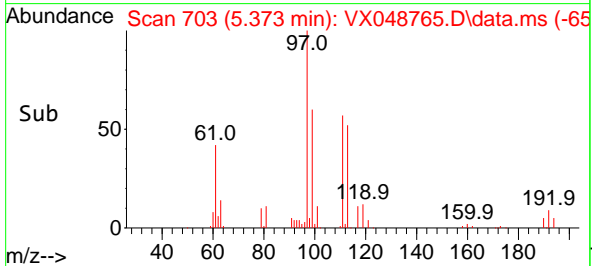
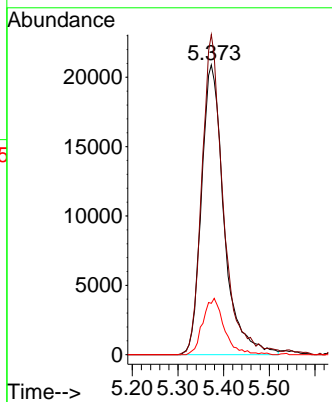
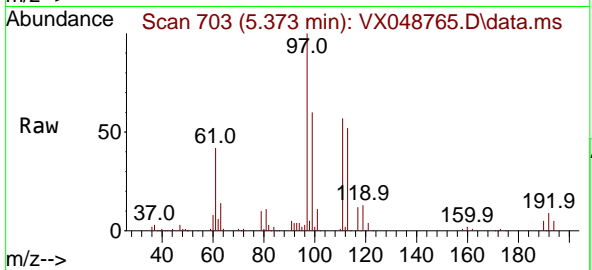

#36
 1,1-Dichloropropene
 Concen: 45.432 ug/l
 RT: 5.678 min Scan# 753
 Delta R.T. -0.006 min
 Lab File: VX048765.D
 Acq: 08 Dec 2025 18:43

Tgt Ion: 75 Resp: 101310
 Ion Ratio Lower Upper
 75 100
 110 35.2 18.6 55.8
 77 31.6 25.3 37.9

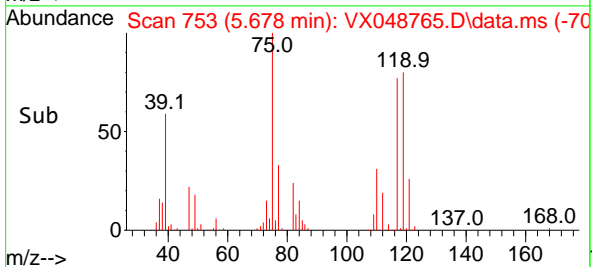
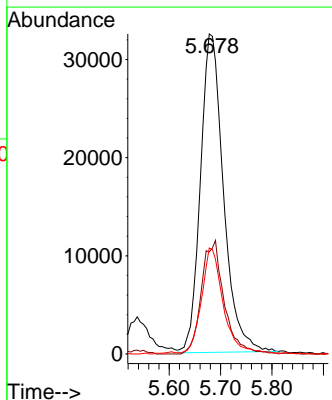
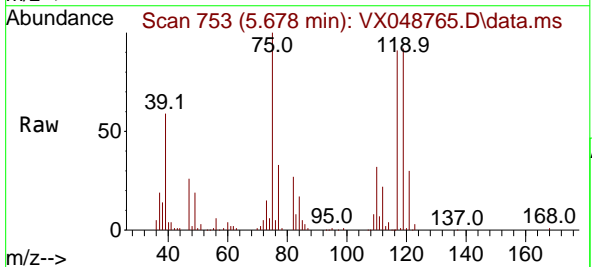

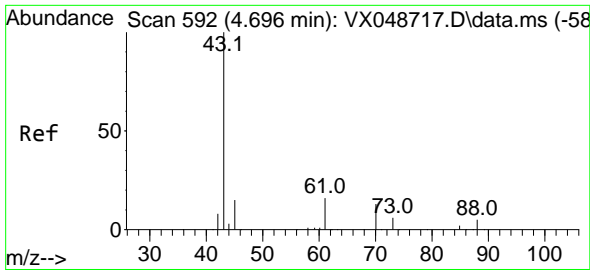

#37
 Ethyl Acetate
 Concen: 62.429 ug/l
 RT: 4.696 min Scan# 592
 Delta R.T. -0.000 min
 Lab File: VX048765.D
 Acq: 08 Dec 2025 18:43

Instrument : MSVOA_X
 ClientSampleId : MW-15B-42.5-120425MSD

Tgt Ion: 43 Resp: 166346

Ion	Ratio	Lower	Upper
43	100		
61	11.4	9.7	14.5
70	9.1	8.2	12.4

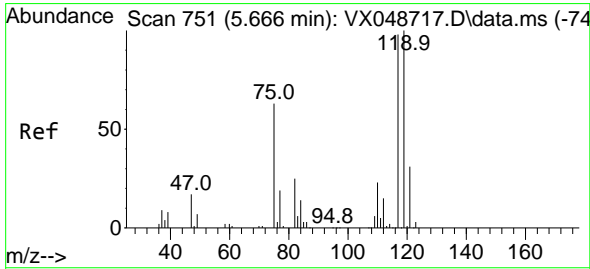
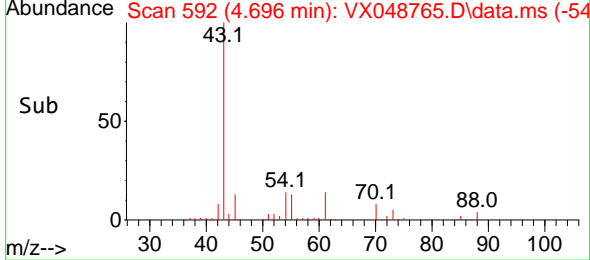
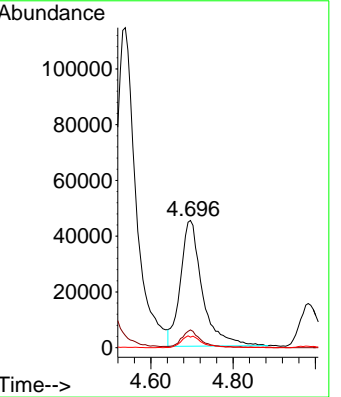
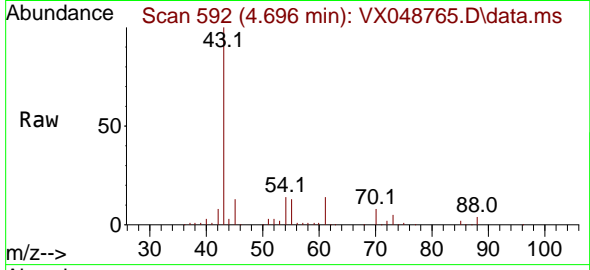

#38
 Carbon Tetrachloride
 Concen: 45.899 ug/l
 RT: 5.666 min Scan# 751
 Delta R.T. -0.000 min
 Lab File: VX048765.D
 Acq: 08 Dec 2025 18:43

Tgt Ion: 117 Resp: 115935

Ion	Ratio	Lower	Upper
117	100		
119	100.5	80.5	120.7
121	31.4	25.4	38.0

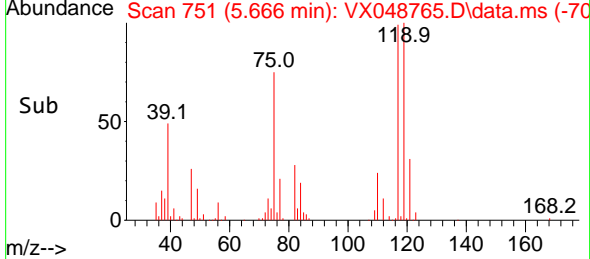
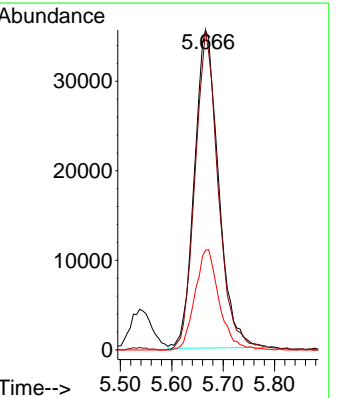
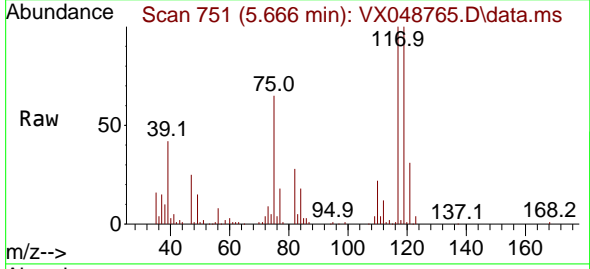

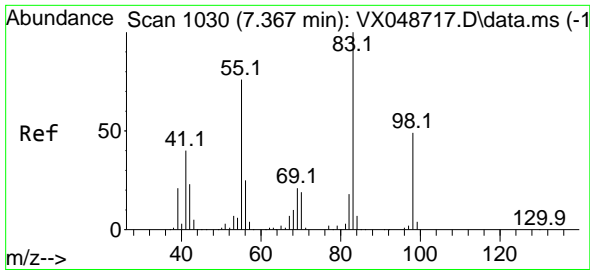

#39
 Methylcyclohexane
 Concen: 40.333 ug/l
 RT: 7.367 min Scan# 10
 Delta R.T. -0.000 min
 Lab File: VX048765.D
 Acq: 08 Dec 2025 18:43

Instrument : MSVOA_X
 ClientSampleId : MW-15B-42.5-120425MSD

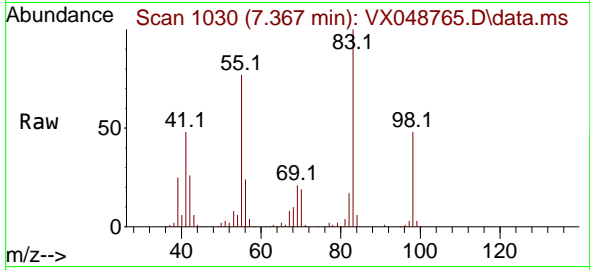

Tgt Ion: 83 Resp: 106352
 Ion Ratio Lower Upper
 83 100
 55 76.9 60.6 90.8
 98 48.0 39.3 58.9

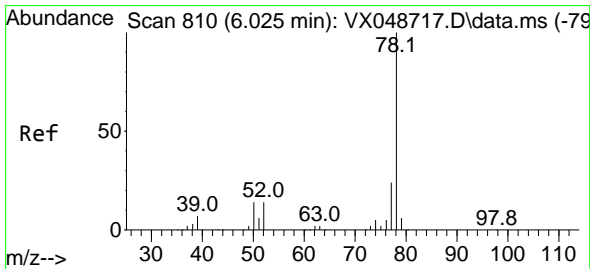
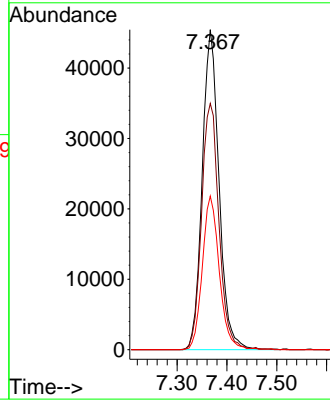
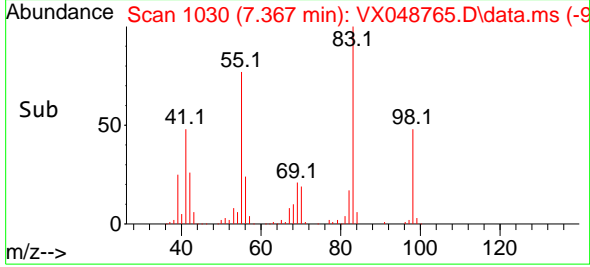

#40
 Benzene
 Concen: 50.059 ug/l
 RT: 6.025 min Scan# 810
 Delta R.T. -0.000 min
 Lab File: VX048765.D
 Acq: 08 Dec 2025 18:43

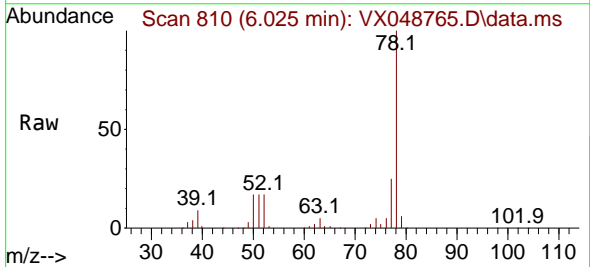

Tgt Ion: 78 Resp: 330918
 Ion Ratio Lower Upper
 78 100
 77 25.0 18.8 28.2

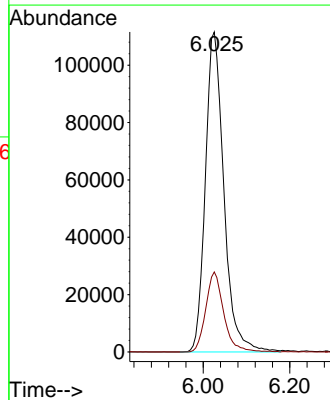
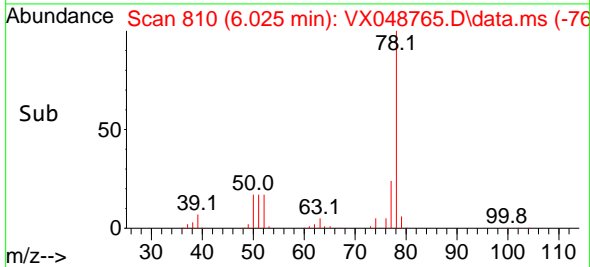

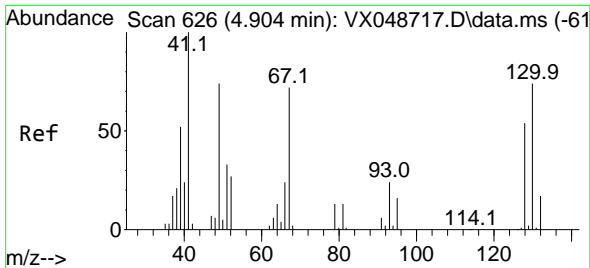

#41
 Methacrylonitrile
 Concen: 62.378 ug/l
 RT: 4.904 min Scan# 61
 Delta R.T. -0.000 min
 Lab File: VX048765.D
 Acq: 08 Dec 2025 18:43

Instrument : MSVOA_X
 ClientSampleId : MW-15B-42.5-120425MSD

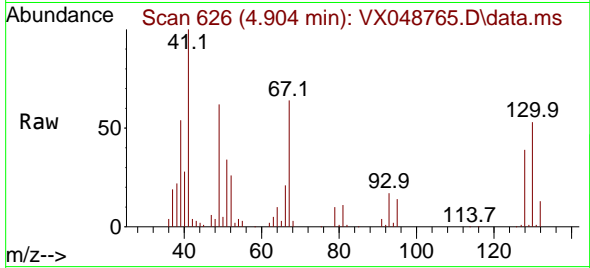

Tgt Ion: 41 Resp: 75624

Ion	Ratio	Lower	Upper
41	100		
39	53.4	42.3	63.5
67	75.8	66.6	100.0
52	33.7	23.9	35.9

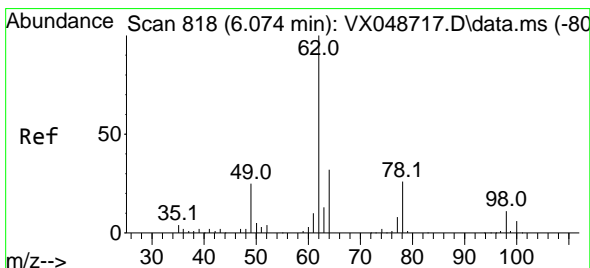
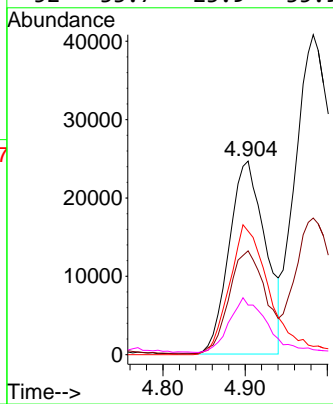
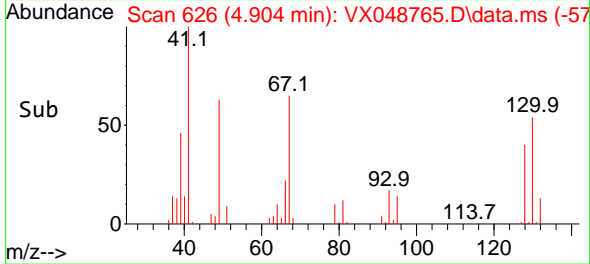

#42
 1,2-Dichloroethane
 Concen: 55.169 ug/l
 RT: 6.074 min Scan# 818
 Delta R.T. -0.000 min
 Lab File: VX048765.D
 Acq: 08 Dec 2025 18:43

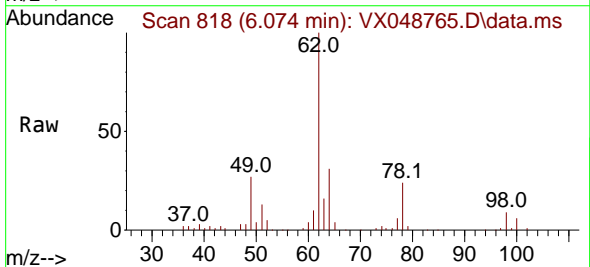

Tgt Ion: 62 Resp: 129080

Ion	Ratio	Lower	Upper
62	100		
98	8.3	0.0	20.2

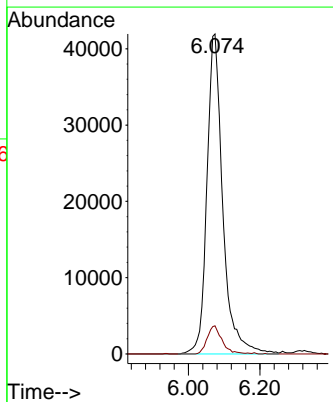
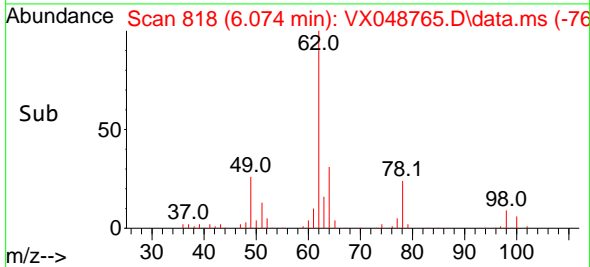

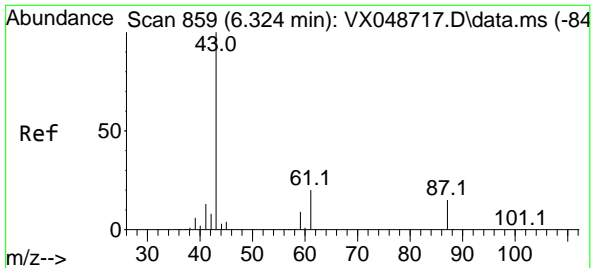

#43
 Isopropyl Acetate
 Concen: 56.533 ug/l
 RT: 6.324 min Scan# 859
 Delta R.T. -0.000 min
 Lab File: VX048765.D
 Acq: 08 Dec 2025 18:43

Instrument : MSVOA_X
 ClientSampleId : MW-15B-42.5-120425MSD

Tgt Ion: 43 Resp: 228096

Ion	Ratio	Lower	Upper
43	100		
61	18.5	16.8	25.2
87	12.2	11.8	17.6

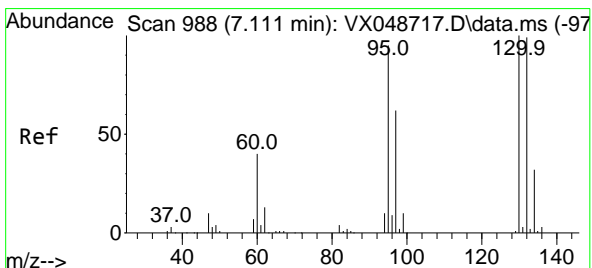
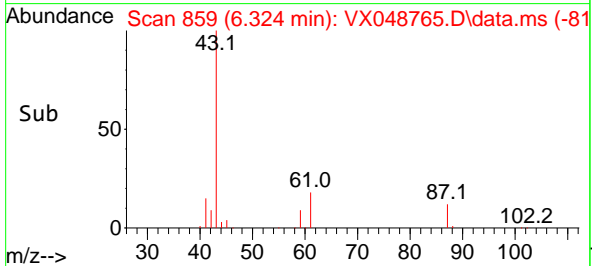
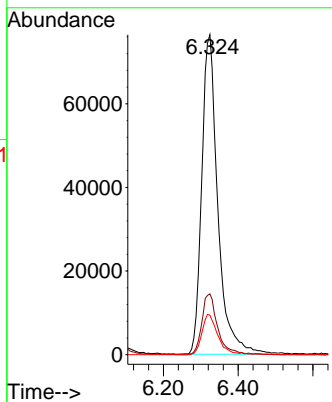
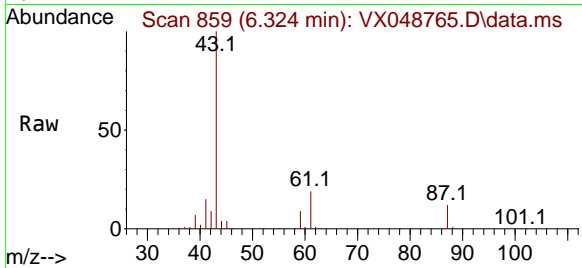

#44
 Trichloroethene
 Concen: 52.701 ug/l
 RT: 7.110 min Scan# 988
 Delta R.T. -0.000 min
 Lab File: VX048765.D
 Acq: 08 Dec 2025 18:43

Tgt Ion:130 Resp: 90902

Ion	Ratio	Lower	Upper
130	100		
95	104.0	0.0	189.6

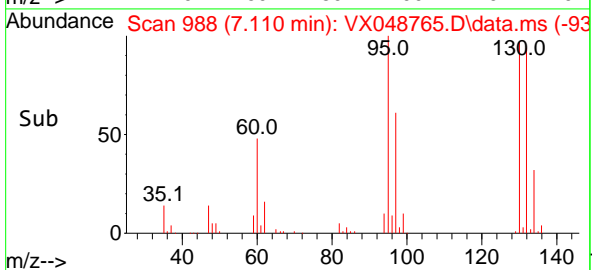
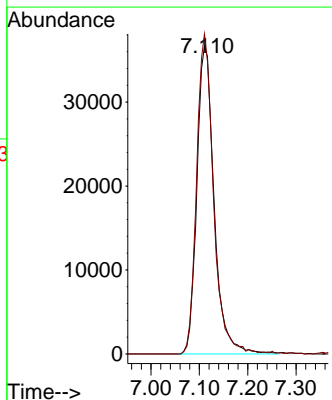
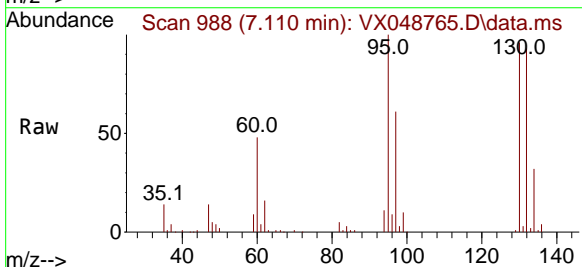

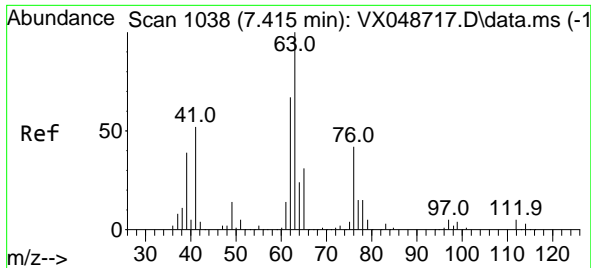

#45
 1,2-Dichloropropane
 Concen: 50.920 ug/l
 RT: 7.415 min Scan# 1038
 Delta R.T. -0.000 min
 Lab File: VX048765.D
 Acq: 08 Dec 2025 18:43

Instrument : MSVOA_X
 ClientSampleId : MW-15B-42.5-120425MSD

Tgt Ion: 63 Resp: 84132
 Ion Ratio Lower Upper
 63 100
 65 31.2 24.5 36.7

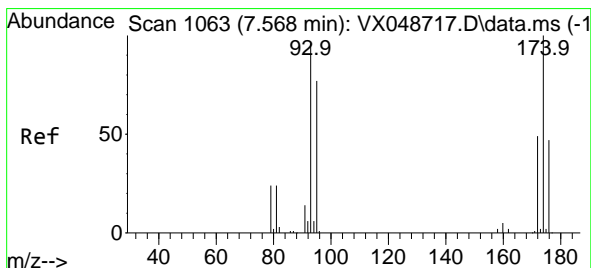
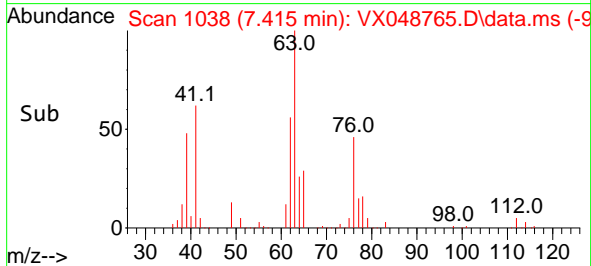
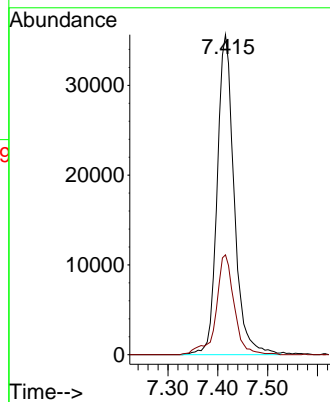
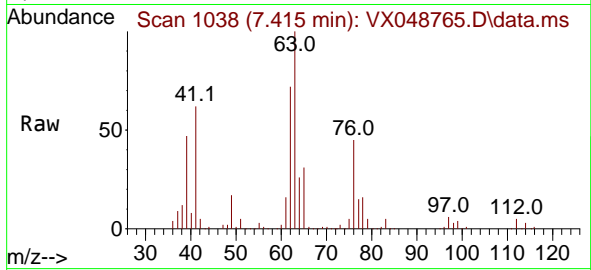

#46
 Dibromomethane
 Concen: 51.396 ug/l
 RT: 7.568 min Scan# 1063
 Delta R.T. -0.000 min
 Lab File: VX048765.D
 Acq: 08 Dec 2025 18:43

Tgt Ion: 93 Resp: 64397
 Ion Ratio Lower Upper
 93 100
 95 83.0 65.5 98.3
 174 96.2 82.0 123.0

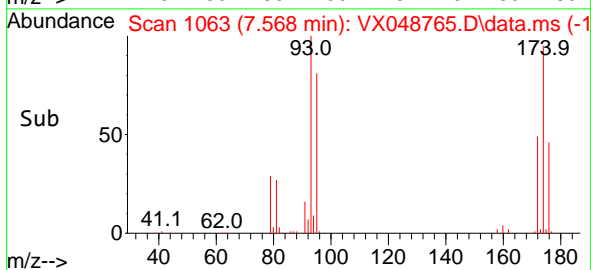
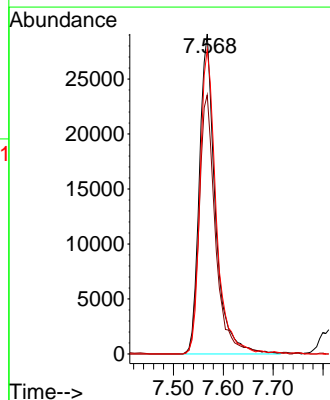
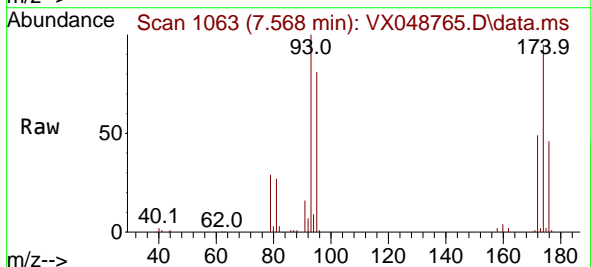

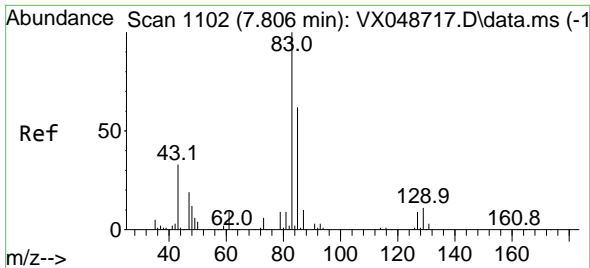

#47
 Bromodichloromethane
 Concen: 50.845 ug/l
 RT: 7.805 min Scan# 1102
 Delta R.T. -0.000 min
 Lab File: VX048765.D
 Acq: 08 Dec 2025 18:43

Instrument : MSVOA_X
 ClientSampleId : MW-15B-42.5-120425MSD

Tgt Ion: 83 Resp: 132825

Ion	Ratio	Lower	Upper
83	100		
85	64.3	49.8	74.8
127	8.5	7.1	10.7

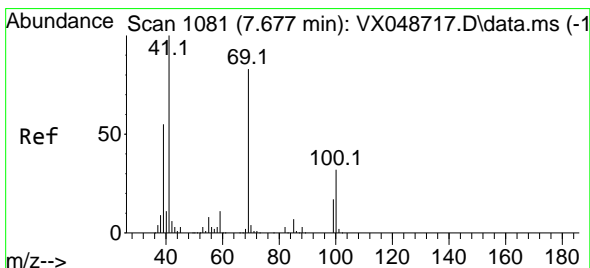
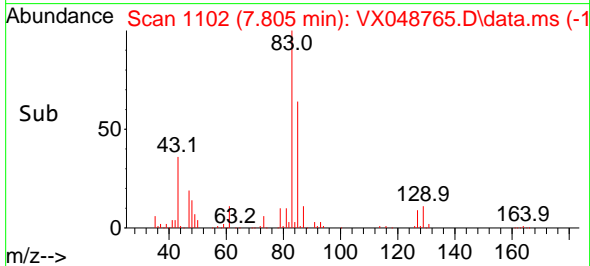
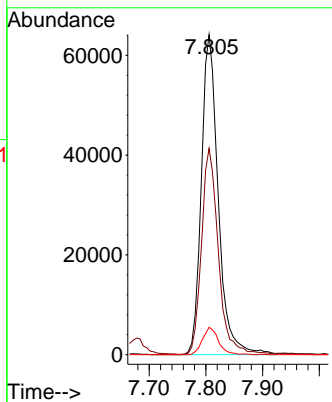
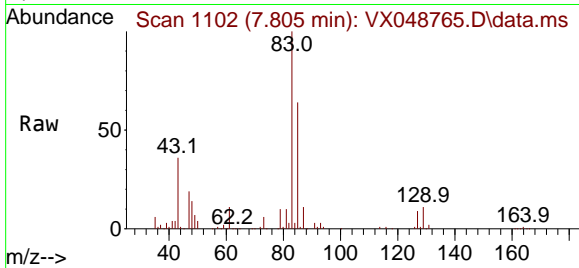

#48
 Methyl methacrylate
 Concen: 56.104 ug/l
 RT: 7.677 min Scan# 1081
 Delta R.T. -0.000 min
 Lab File: VX048765.D
 Acq: 08 Dec 2025 18:43

Tgt Ion: 41 Resp: 113869

Ion	Ratio	Lower	Upper
41	100		
69	78.4	68.5	102.7
39	58.0	43.5	65.3

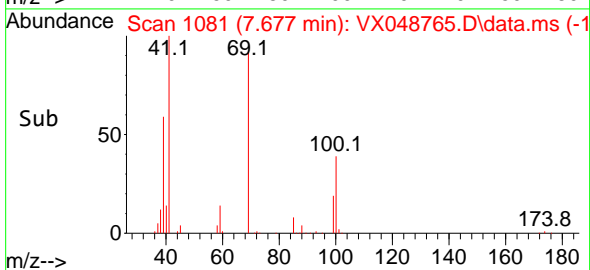
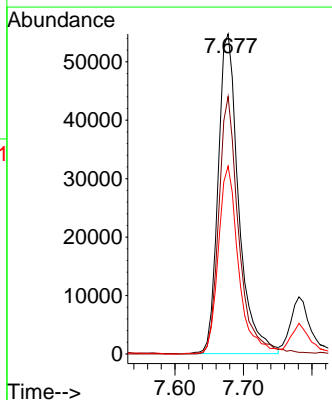
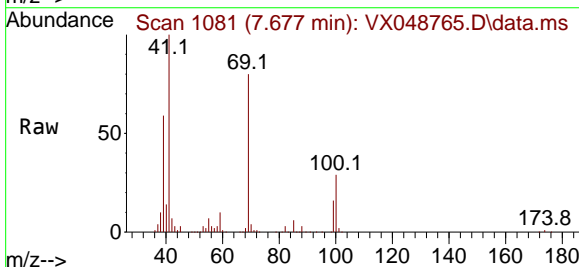

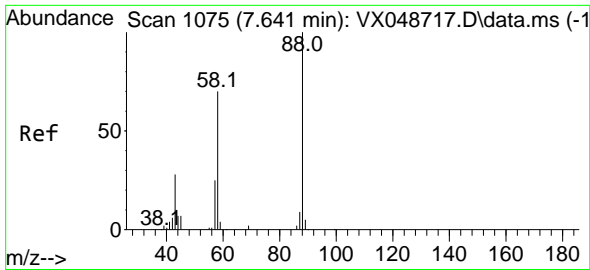

#49
 1,4-Dioxane
 Concen: 1048.991 ug/l
 RT: 7.641 min Scan# 1075
 Delta R.T. -0.000 min
 Lab File: VX048765.D
 Acq: 08 Dec 2025 18:43

Instrument : MSVOA_X
 ClientSampleId : MW-15B-42.5-120425MSD

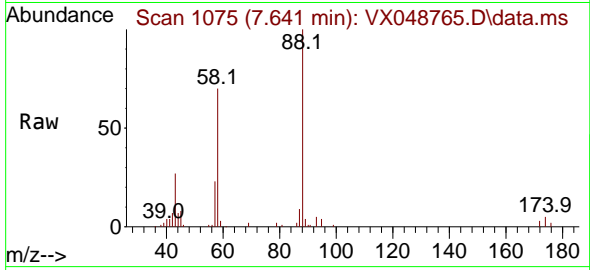

Tgt Ion: 88 Resp: 29281

Ion	Ratio	Lower	Upper
88	100		
43	39.7	28.6	43.0
58	71.2	58.0	87.0

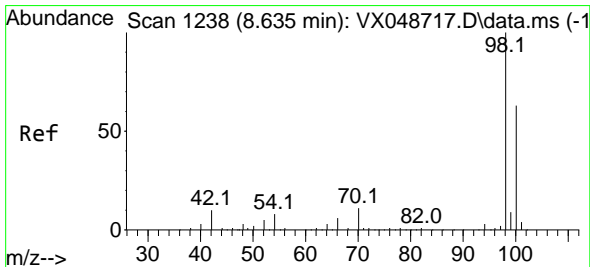
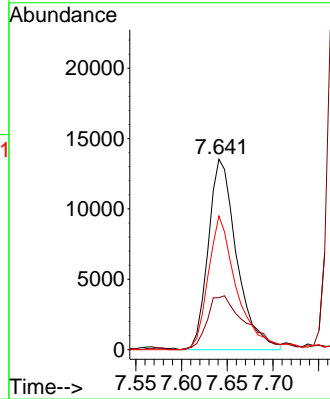
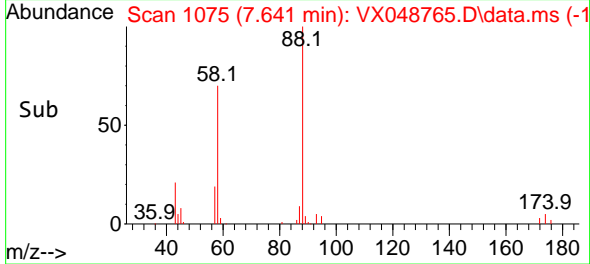

#50
 Toluene-d8
 Concen: 43.248 ug/l
 RT: 8.635 min Scan# 1238
 Delta R.T. -0.000 min
 Lab File: VX048765.D
 Acq: 08 Dec 2025 18:43

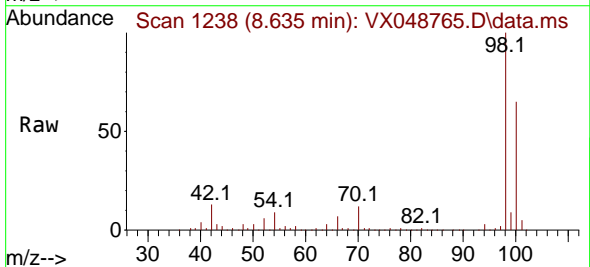

Tgt Ion: 98 Resp: 246820

Ion	Ratio	Lower	Upper
98	100		
100	65.2	53.4	80.0

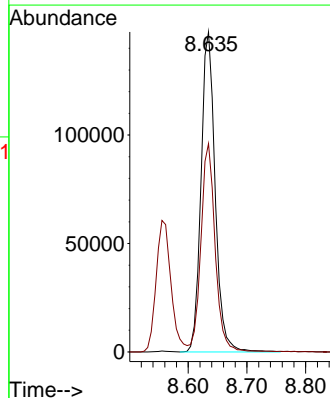
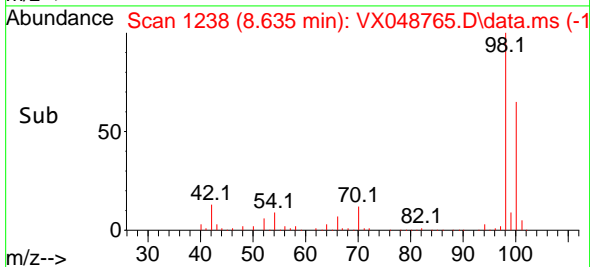

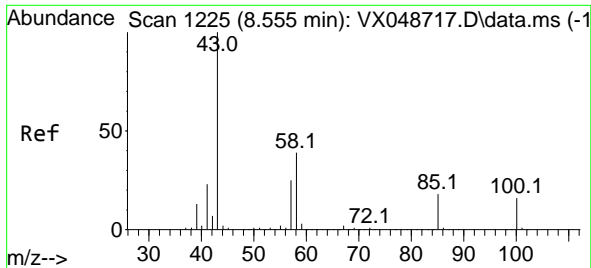

#51
 4-Methyl-2-Pentanone
 Concen: 299.523 ug/l
 RT: 8.555 min Scan# 11
 Delta R.T. -0.000 min
 Lab File: VX048765.D
 Acq: 08 Dec 2025 18:43

Instrument : MSVOA_X
 ClientSampleId : MW-15B-42.5-120425MSD

Tgt Ion: 43 Resp: 750110
 Ion Ratio Lower Upper
 43 100
 58 38.6 32.2 48.4

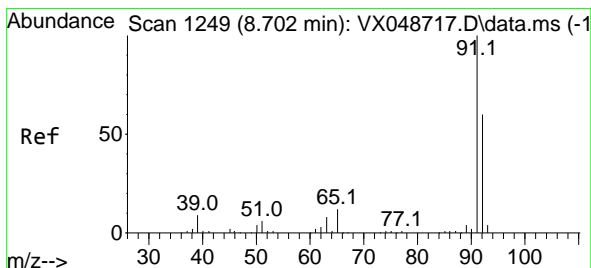
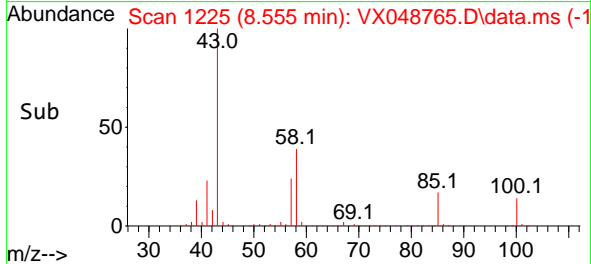
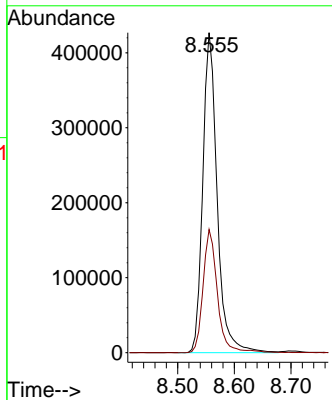
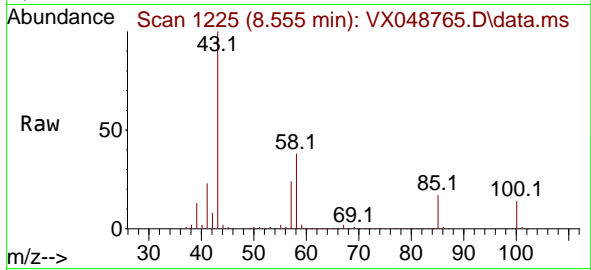

#52
 Toluene
 Concen: 50.785 ug/l
 RT: 8.702 min Scan# 1249
 Delta R.T. -0.000 min
 Lab File: VX048765.D
 Acq: 08 Dec 2025 18:43

Tgt Ion: 92 Resp: 202440
 Ion Ratio Lower Upper
 92 100
 91 173.4 136.3 204.5

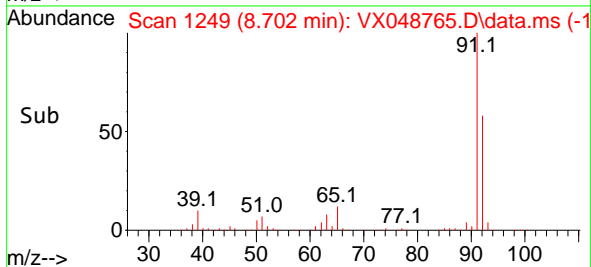
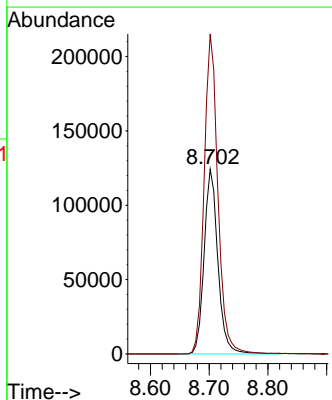
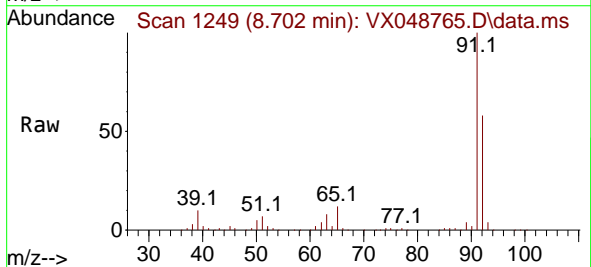

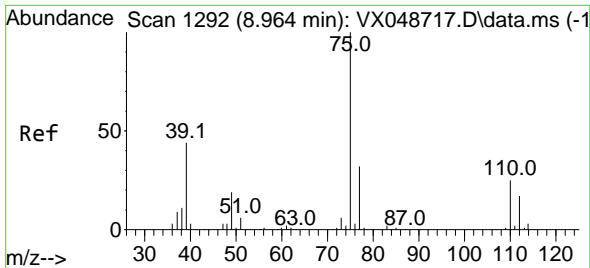

#53
 t-1,3-Dichloropropene
 Concen: 54.494 ug/l
 RT: 8.964 min Scan# 1191
 Delta R.T. -0.000 min
 Lab File: VX048765.D
 Acq: 08 Dec 2025 18:43

Instrument : MSVOA_X
 ClientSampleId : MW-15B-42.5-120425MSD

Tgt Ion: 75 Resp: 135430
 Ion Ratio Lower Upper
 75 100
 77 31.8 25.3 37.9

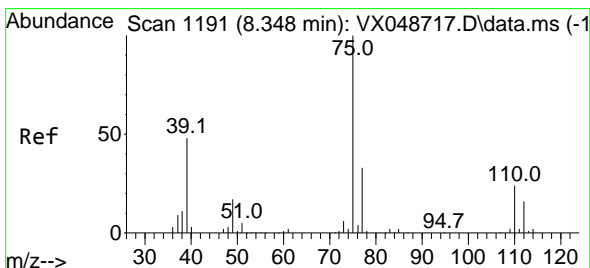
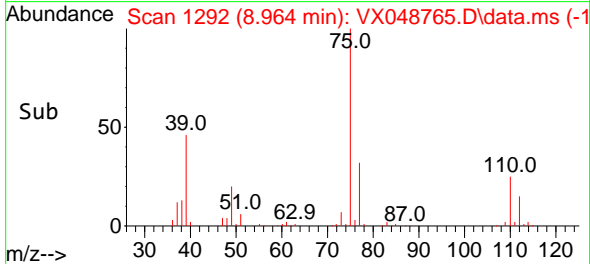
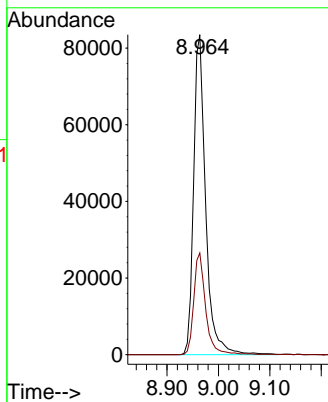
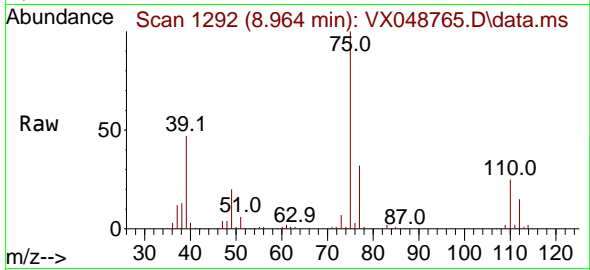

#54
 cis-1,3-Dichloropropene
 Concen: 52.118 ug/l
 RT: 8.348 min Scan# 1191
 Delta R.T. -0.000 min
 Lab File: VX048765.D
 Acq: 08 Dec 2025 18:43

Tgt Ion: 75 Resp: 139203
 Ion Ratio Lower Upper
 75 100
 77 29.7 26.1 39.1
 39 51.6 38.2 57.4

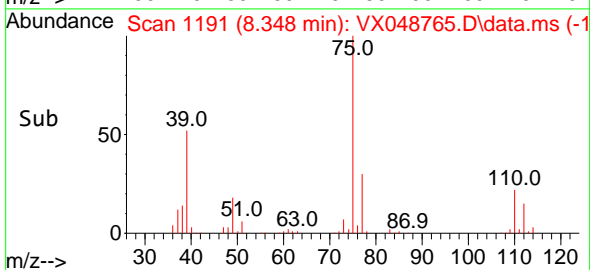
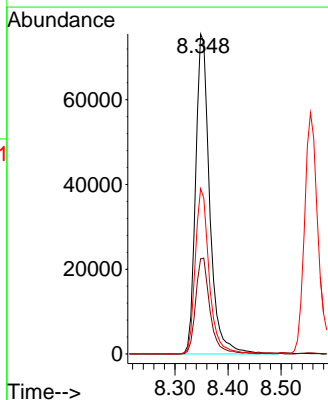
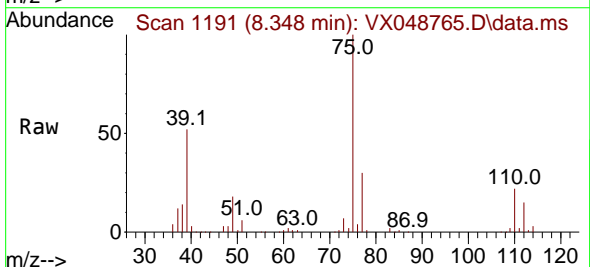

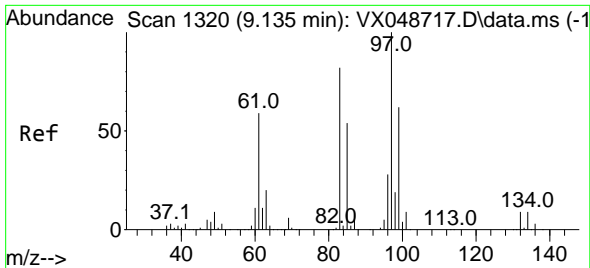

#55
 1,1,2-Trichloroethane
 Concen: 51.391 ug/l
 RT: 9.134 min Scan# 1315
 Delta R.T. -0.000 min
 Lab File: VX048765.D
 Acq: 08 Dec 2025 18:43

Instrument : MSVOA_X
 ClientSampleId : MW-15B-42.5-120425MSD

Tgt Ion	Resp	Lower	Upper
97	100		
83	85.3	66.0	99.0
85	56.5	43.2	64.8
99	65.3	50.0	75.0

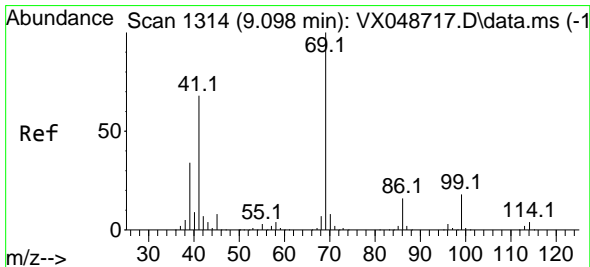
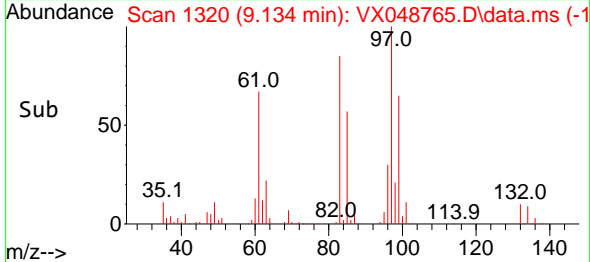
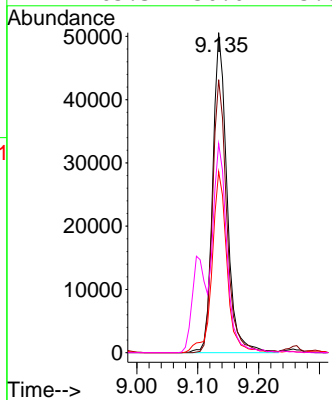
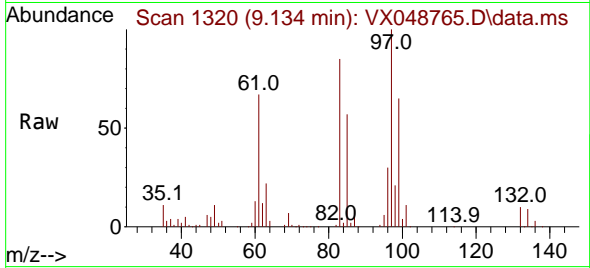

#56
 Ethyl methacrylate
 Concen: 55.445 ug/l
 RT: 9.104 min Scan# 1315
 Delta R.T. 0.006 min
 Lab File: VX048765.D
 Acq: 08 Dec 2025 18:43

Tgt Ion	Resp	Lower	Upper
69	100		
41	71.2	53.4	80.2
39	38.4	27.5	41.3

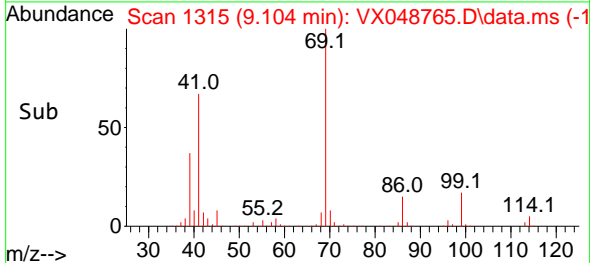
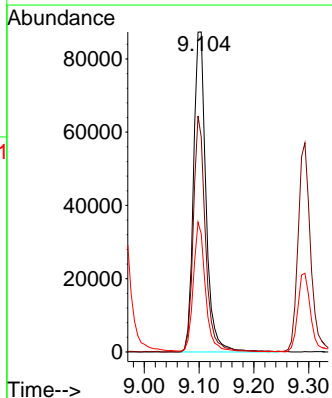
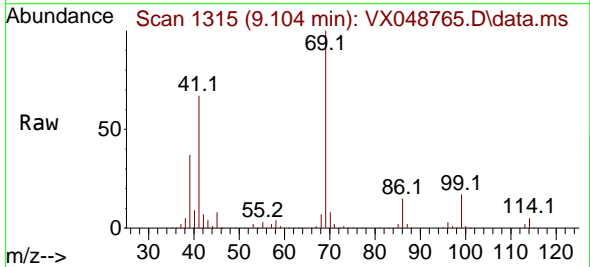

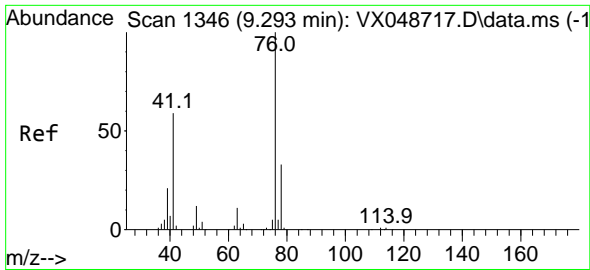

#57
 1,3-Dichloropropane
 Concen: 53.445 ug/l
 RT: 9.293 min Scan# 1346
 Delta R.T. -0.000 min
 Lab File: VX048765.D
 Acq: 08 Dec 2025 18:43

Instrument : MSVOA_X
 ClientSampleId : MW-15B-42.5-120425MSD

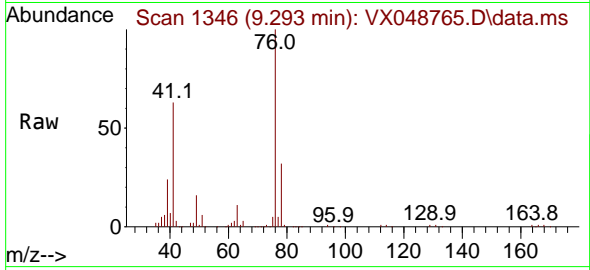

Tgt Ion: 76 Resp: 142537
 Ion Ratio Lower Upper
 76 100
 78 32.2 26.0 39.0

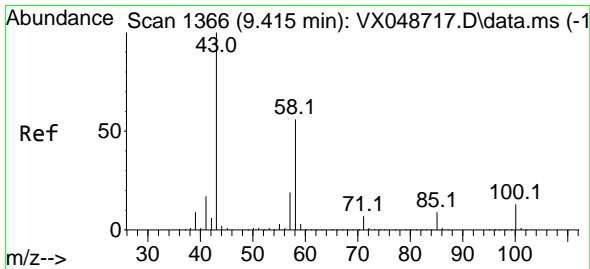
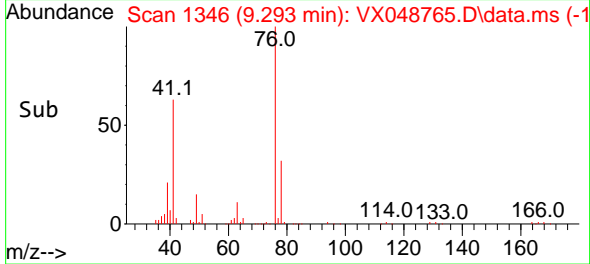
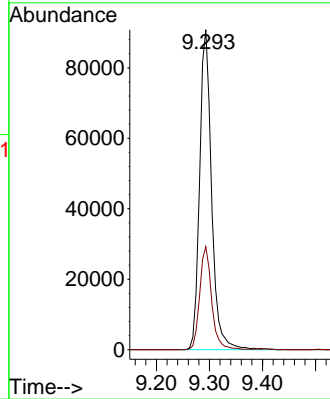

#59
 2-Hexanone
 Concen: 319.161 ug/l
 RT: 9.415 min Scan# 1366
 Delta R.T. -0.000 min
 Lab File: VX048765.D
 Acq: 08 Dec 2025 18:43

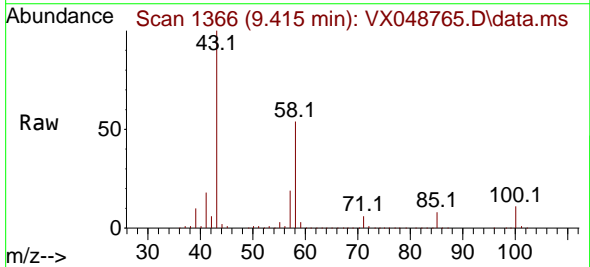

Tgt Ion: 43 Resp: 561086
 Ion Ratio Lower Upper
 43 100
 58 53.0 27.8 83.4

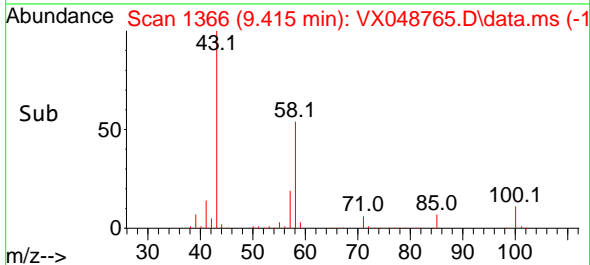
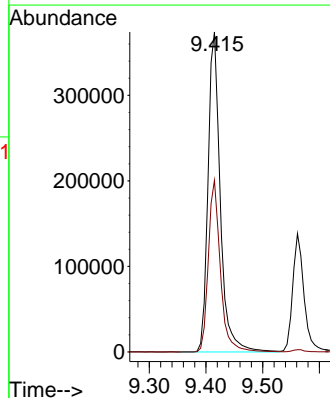

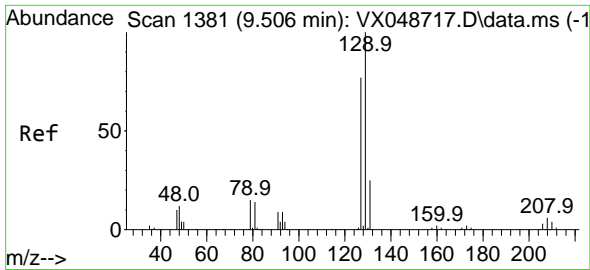

#60
 Dibromochloromethane
 Concen: 50.420 ug/l
 RT: 9.506 min Scan# 1381
 Delta R.T. -0.000 min
 Lab File: VX048765.D
 Acq: 08 Dec 2025 18:43

Instrument : MSVOA_X
 ClientSampleId : MW-15B-42.5-120425MSD

Tgt Ion:129 Resp: 99997
 Ion Ratio Lower Upper
 129 100
 127 78.4 38.3 114.9

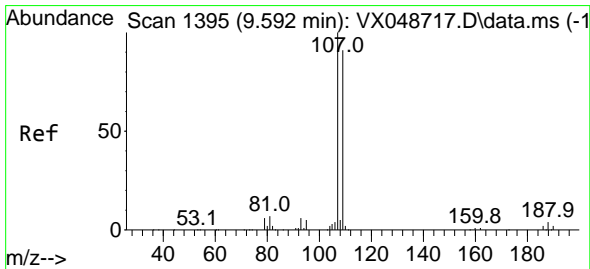
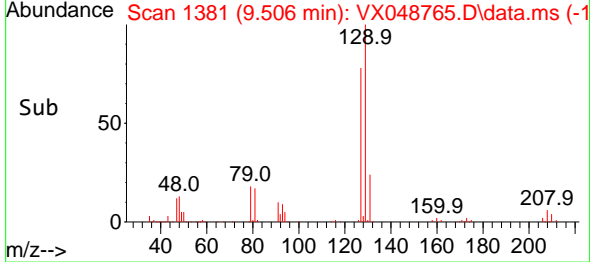
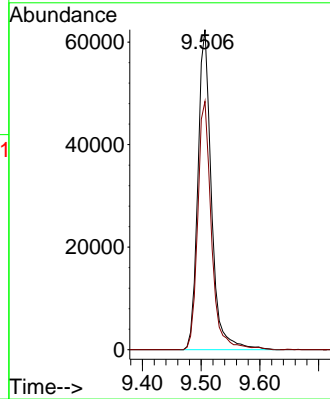
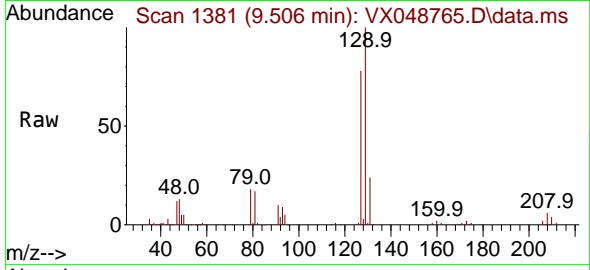

#61
 1,2-Dibromoethane
 Concen: 50.869 ug/l
 RT: 9.592 min Scan# 1395
 Delta R.T. -0.000 min
 Lab File: VX048765.D
 Acq: 08 Dec 2025 18:43

Tgt Ion:107 Resp: 88303
 Ion Ratio Lower Upper
 107 100
 109 93.6 74.9 112.3

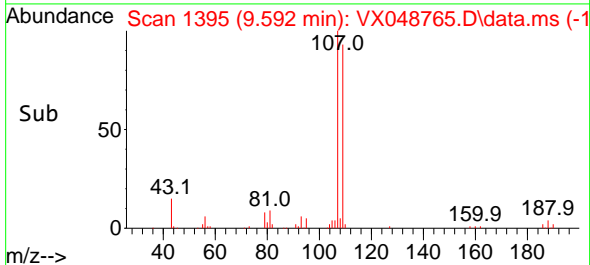
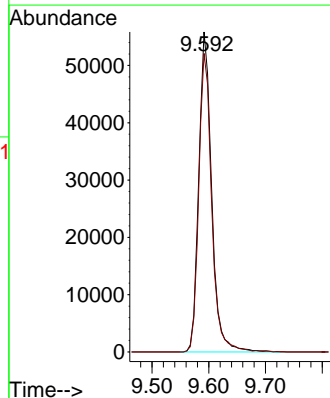
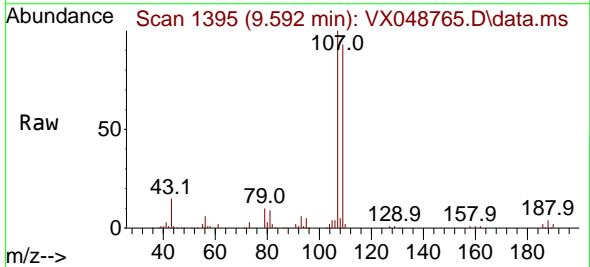

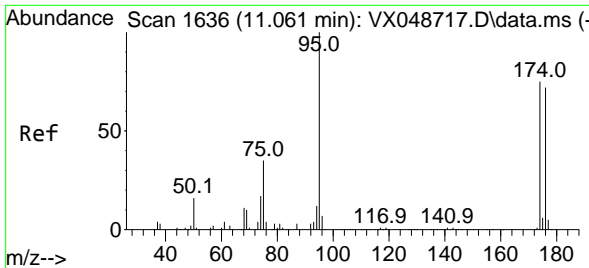

#62
 4-Bromofluorobenzene
 Concen: 44.513 ug/l
 RT: 11.061 min Scan# 1
 Delta R.T. -0.000 min
 Lab File: VX048765.D
 Acq: 08 Dec 2025 18:43

Instrument : MSVOA_X
 ClientSampleId : MW-15B-42.5-120425MSD

Tgt Ion	Resp	Lower	Upper
95	87600	100	
174	78.5	0.0	157.8
176	74.9	0.0	154.0

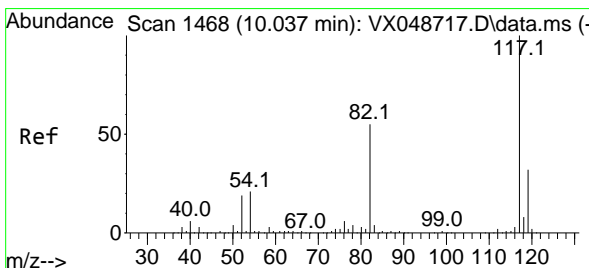
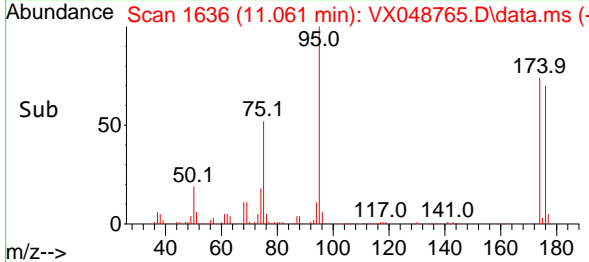
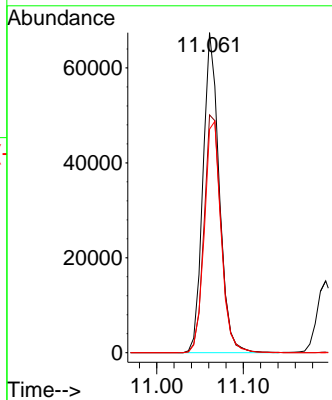
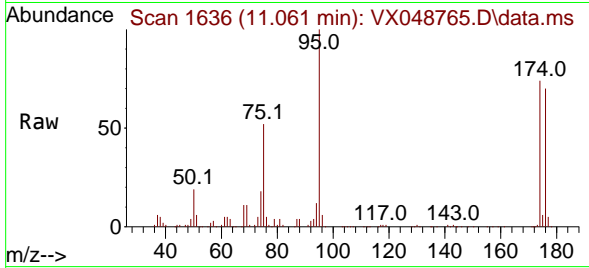

#63
 Chlorobenzene-d5
 Concen: 50.000 ug/l
 RT: 10.037 min Scan# 1468
 Delta R.T. -0.000 min
 Lab File: VX048765.D
 Acq: 08 Dec 2025 18:43

Tgt Ion	Resp	Lower	Upper
117	210246	100	
82	55.8	44.1	66.1
119	31.9	25.2	37.8

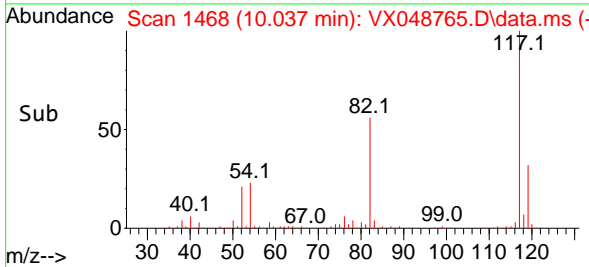
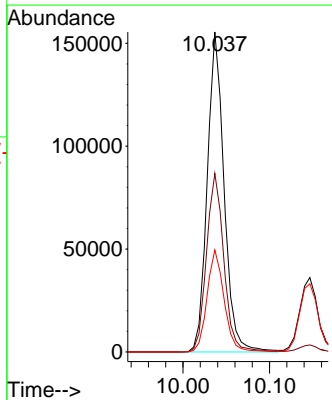
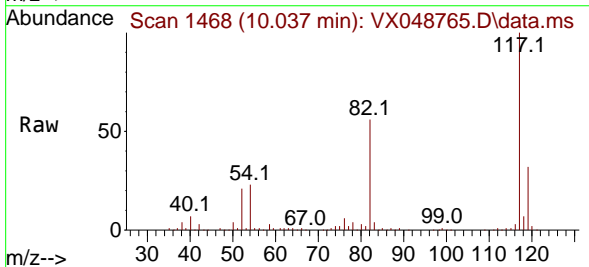

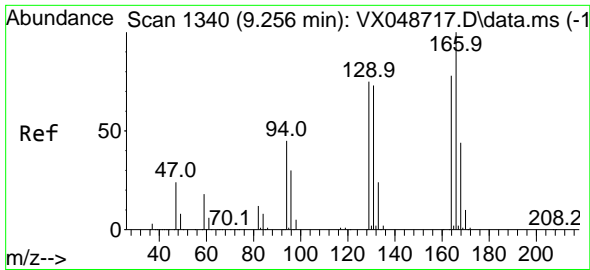

#64
 Tetrachloroethene
 Concen: 39.473 ug/l
 RT: 9.256 min Scan# 11
 Delta R.T. -0.000 min
 Lab File: VX048765.D
 Acq: 08 Dec 2025 18:43

Instrument : MSVOA_X
 ClientSampleId : MW-15B-42.5-120425MSD

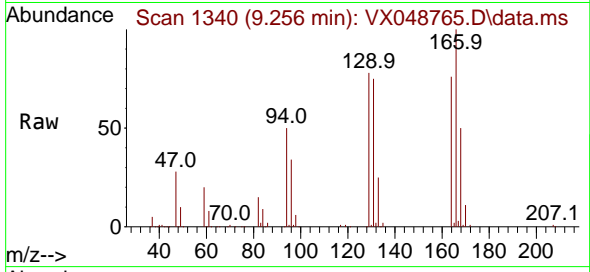

Tgt Ion:164 Resp: 60492
 Ion Ratio Lower Upper
 164 100
 166 131.9 103.1 154.7
 129 103.2 76.9 115.3
 131 99.0 75.1 112.7

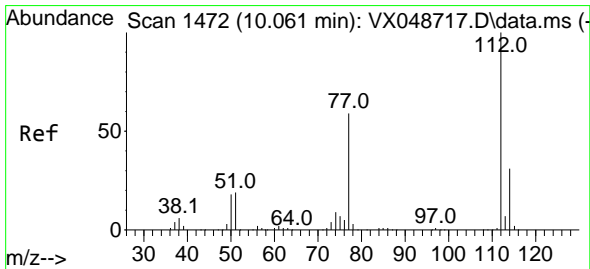
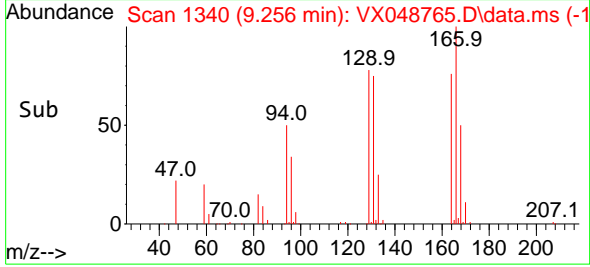
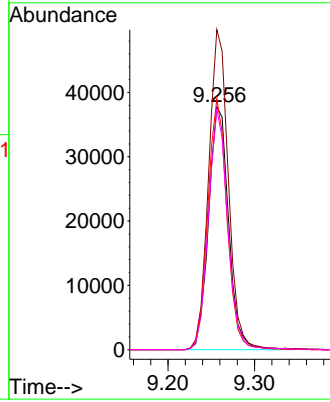

#65
 Chlorobenzene
 Concen: 48.708 ug/l
 RT: 10.061 min Scan# 1472
 Delta R.T. -0.000 min
 Lab File: VX048765.D
 Acq: 08 Dec 2025 18:43

Tgt Ion:112 Resp: 224156
 Ion Ratio Lower Upper
 112 100
 114 31.2 24.8 37.2

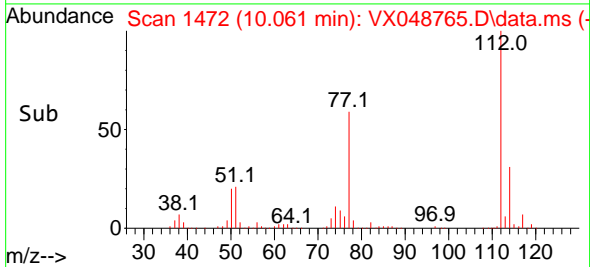
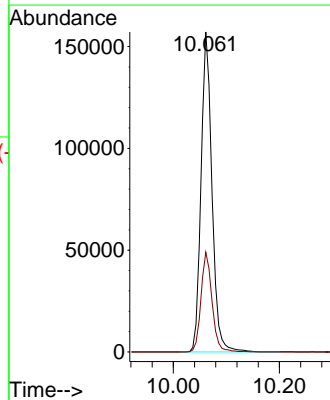
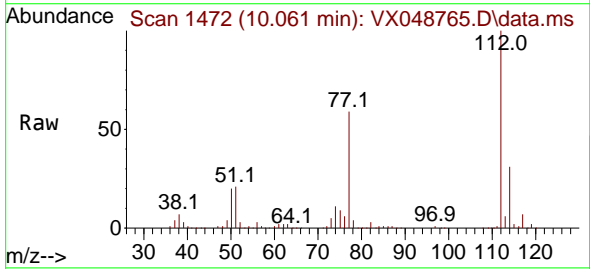

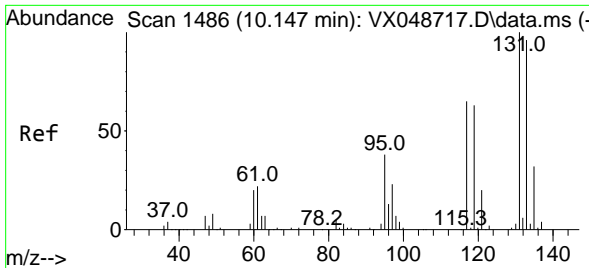

#66
 1,1,1,2-Tetrachloroethane
 Concen: 48.716 ug/l
 RT: 10.147 min Scan# 1486
 Delta R.T. -0.000 min
 Lab File: VX048765.D
 Acq: 08 Dec 2025 18:43

Instrument : MSVOA_X
 ClientSampleId : MW-15B-42.5-120425MSD

Tgt Ion:131 Resp: 80189
 Ion Ratio Lower Upper
 131 100
 133 94.7 48.3 144.8
 119 63.0 32.6 97.7

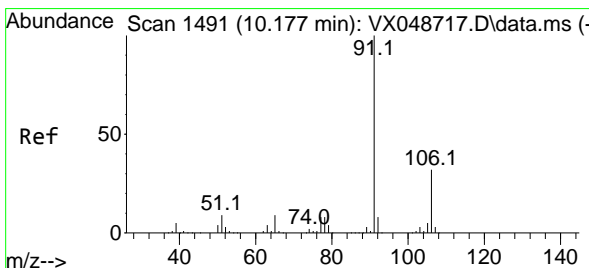
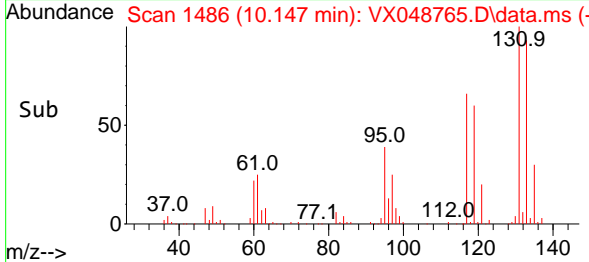
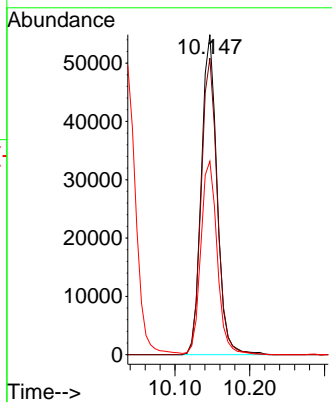
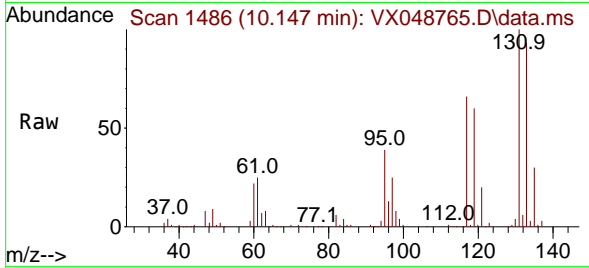

#67
 Ethyl Benzene
 Concen: 49.692 ug/l
 RT: 10.177 min Scan# 1491
 Delta R.T. -0.000 min
 Lab File: VX048765.D
 Acq: 08 Dec 2025 18:43

Tgt Ion: 91 Resp: 373163
 Ion Ratio Lower Upper
 91 100
 106 30.8 25.3 37.9

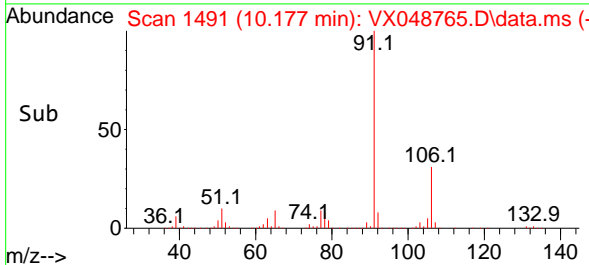
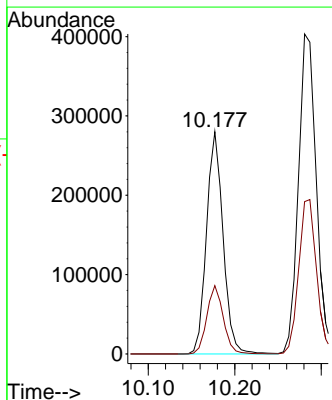
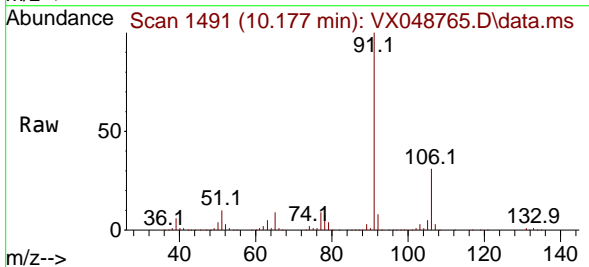

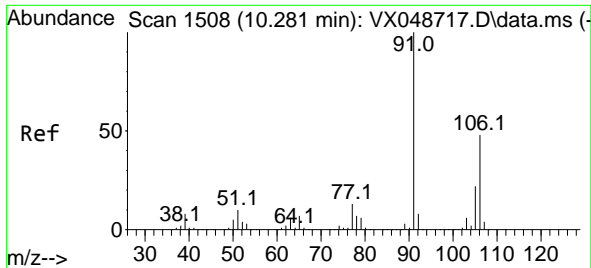

#68
 m/p-Xylenes
 Concen: 96.307 ug/l
 RT: 10.287 min Scan# 1509
 Delta R.T. 0.006 min
 Lab File: VX048765.D
 Acq: 08 Dec 2025 18:43

Instrument : MSVOA_X
 ClientSampleId : MW-15B-42.5-120425MSD

Tgt Ion:106 Resp: 281719
 Ion Ratio Lower Upper
 106 100
 91 206.4 164.2 246.4

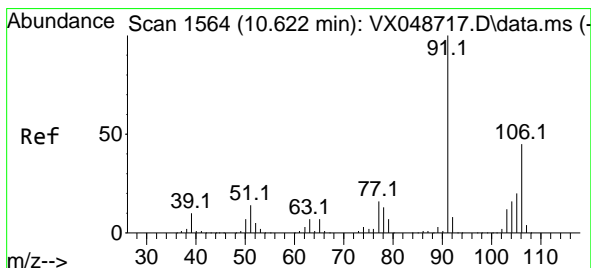
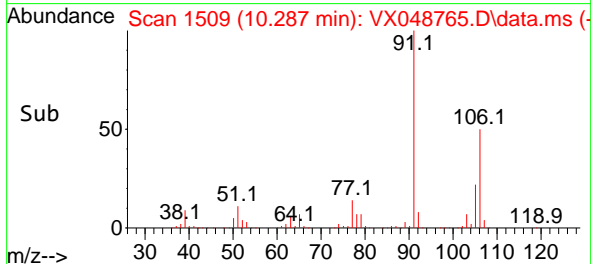
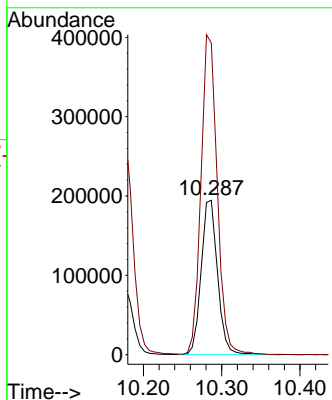
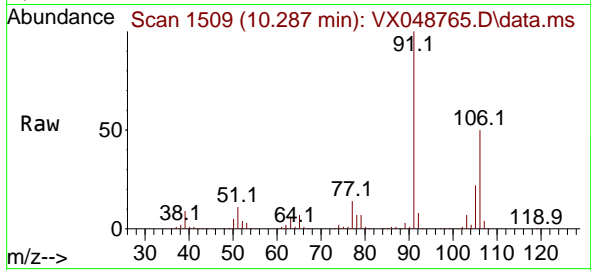

#69
 o-Xylene
 Concen: 49.286 ug/l
 RT: 10.622 min Scan# 1564
 Delta R.T. -0.000 min
 Lab File: VX048765.D
 Acq: 08 Dec 2025 18:43

Tgt Ion:106 Resp: 135097
 Ion Ratio Lower Upper
 106 100
 91 220.3 108.1 324.3

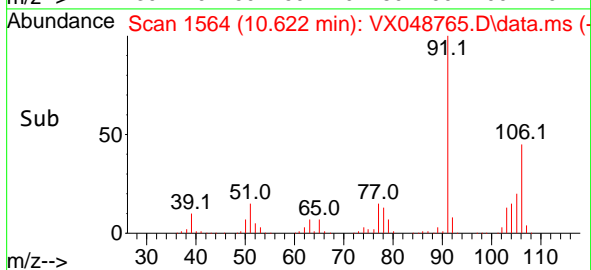
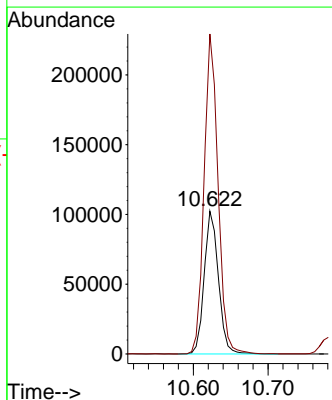
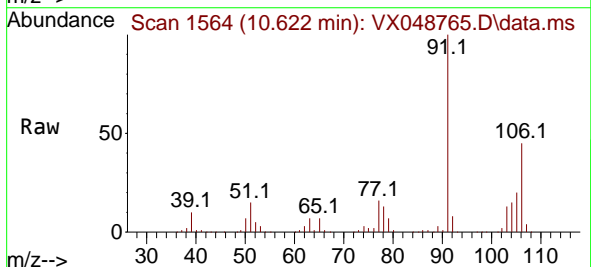

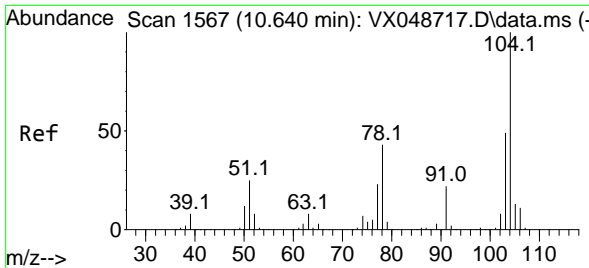

#70
 Styrene
 Concen: 50.580 ug/l
 RT: 10.634 min Scan# 1566
 Delta R.T. -0.006 min
 Lab File: VX048765.D
 Acq: 08 Dec 2025 18:43

Instrument : MSVOA_X
 ClientSampleId : MW-15B-42.5-120425MSD

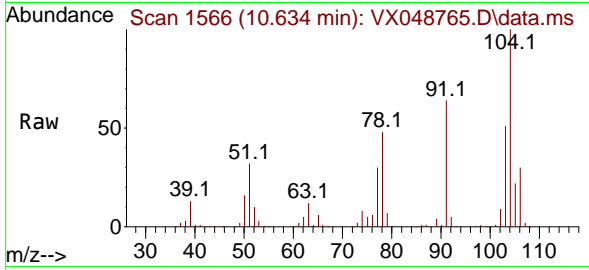

Tgt Ion:104 Resp: 238011
 Ion Ratio Lower Upper
 104 100
 78 51.4 40.6 60.8
 103 53.9 43.4 65.2

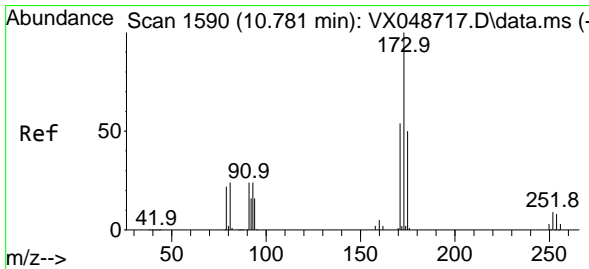
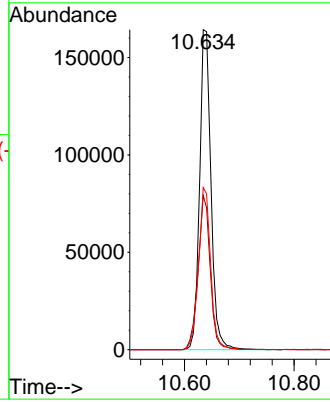
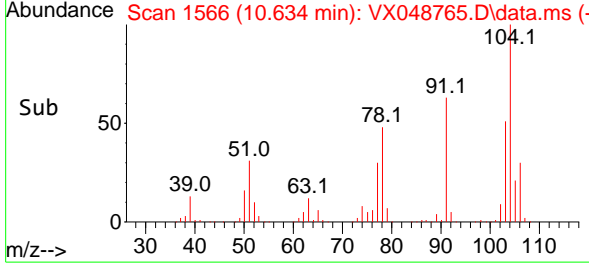

#71
 Bromoform
 Concen: 47.507 ug/l
 RT: 10.781 min Scan# 1590
 Delta R.T. -0.000 min
 Lab File: VX048765.D
 Acq: 08 Dec 2025 18:43

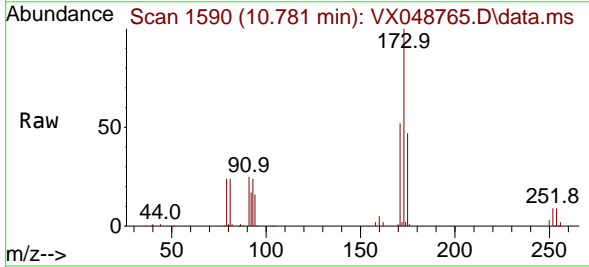

Tgt Ion:173 Resp: 69813
 Ion Ratio Lower Upper
 173 100
 175 47.7 24.3 72.8
 254 0.0 0.1 0.1#

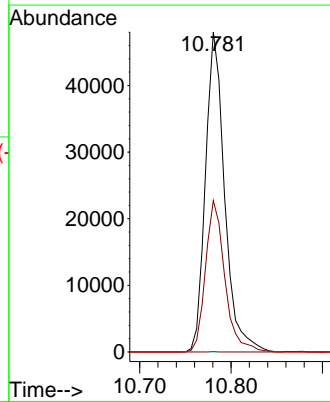
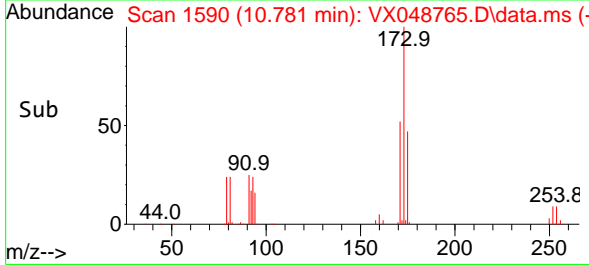

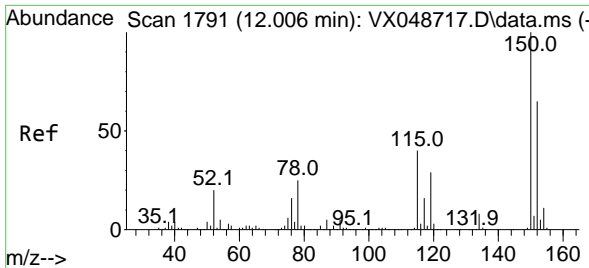

#72
 1,4-Dichlorobenzene-d4
 Concen: 50.000 ug/l
 RT: 12.006 min Scan# 1791
 Delta R.T. -0.000 min
 Lab File: VX048765.D
 Acq: 08 Dec 2025 18:43

Instrument : MSVOA_X
 ClientSampleId : MW-15B-42.5-120425MSD

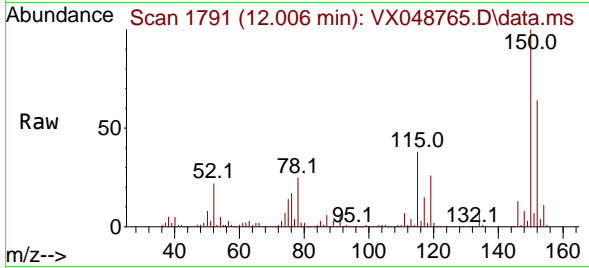

Tgt Ion:152 Resp: 103730
 Ion Ratio Lower Upper
 152 100
 115 81.4 42.1 126.4
 150 169.7 0.0 347.8

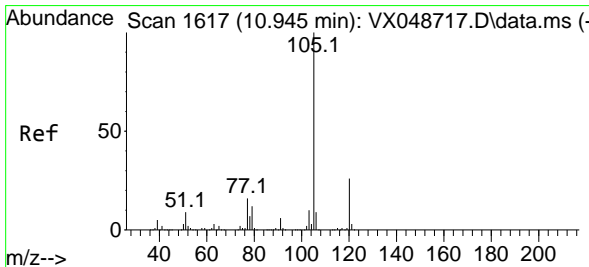
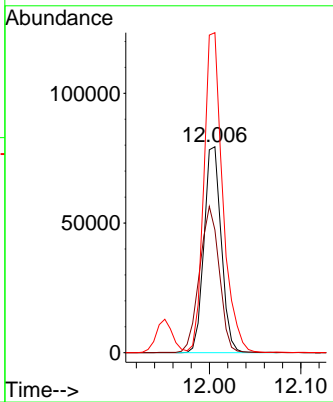
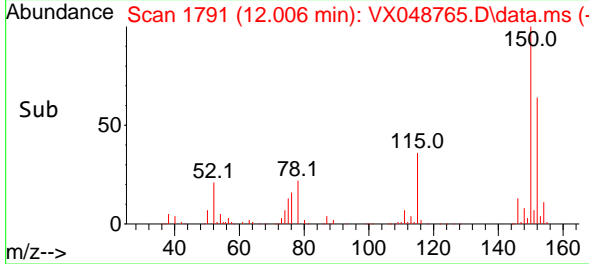

#73
 Isopropylbenzene
 Concen: 48.867 ug/l
 RT: 10.945 min Scan# 1617
 Delta R.T. -0.000 min
 Lab File: VX048765.D
 Acq: 08 Dec 2025 18:43

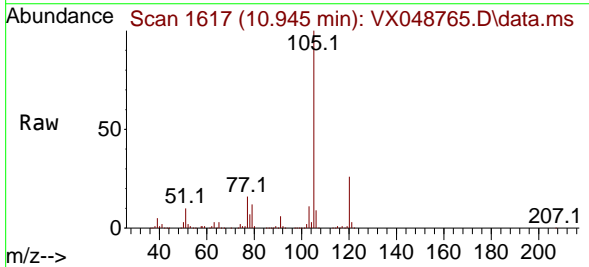

Tgt Ion:105 Resp: 341593
 Ion Ratio Lower Upper
 105 100
 120 26.0 13.2 39.5

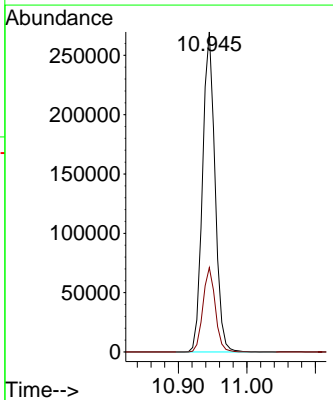
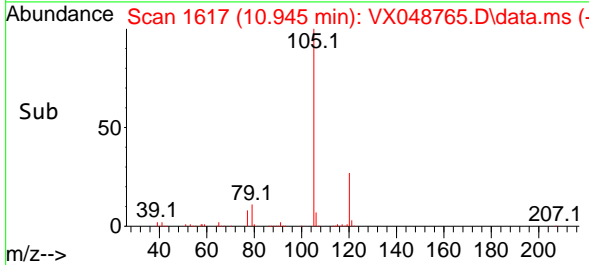

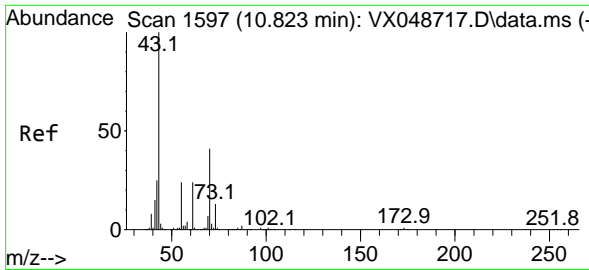

#74
 N-amy1 acetate
 Concen: 61.530 ug/l
 RT: 10.823 min Scan# 1597
 Delta R.T. -0.000 min
 Lab File: VX048765.D
 Acq: 08 Dec 2025 18:43

Instrument : MSVOA_X
 ClientSampleId : MW-15B-42.5-120425MSD

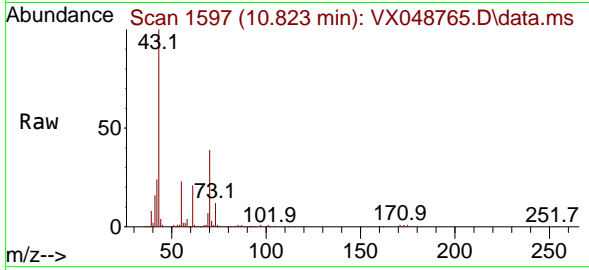

Tgt Ion: 43 Resp: 186883

Ion	Ratio	Lower	Upper
43	100		
70	40.8	33.9	50.9
55	23.5	19.1	28.7
61	22.4	19.0	28.6

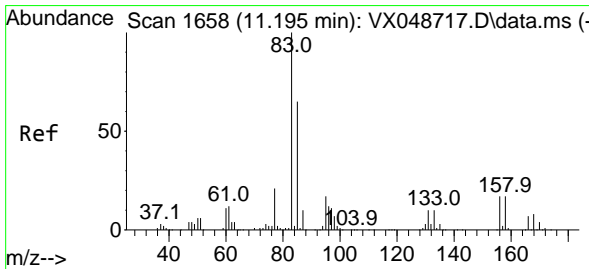
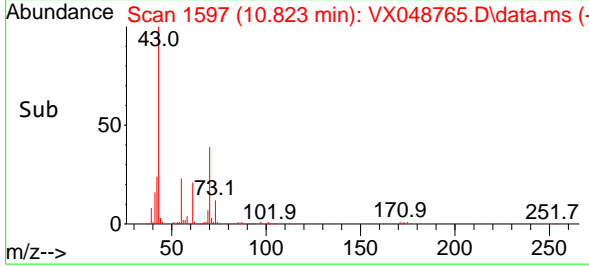
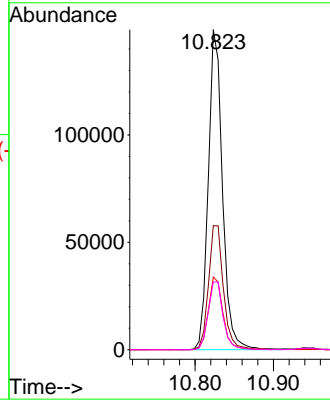

#75
 1,1,2,2-Tetrachloroethane
 Concen: 53.801 ug/l
 RT: 11.195 min Scan# 1658
 Delta R.T. -0.000 min
 Lab File: VX048765.D
 Acq: 08 Dec 2025 18:43

Tgt Ion: 83 Resp: 126896

Ion	Ratio	Lower	Upper
83	100		
131	9.4	4.9	14.7
85	64.4	31.9	95.7

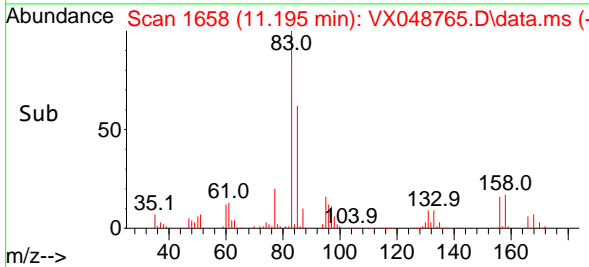
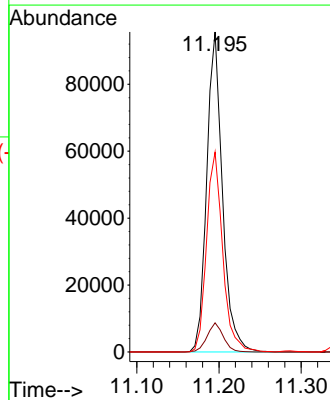
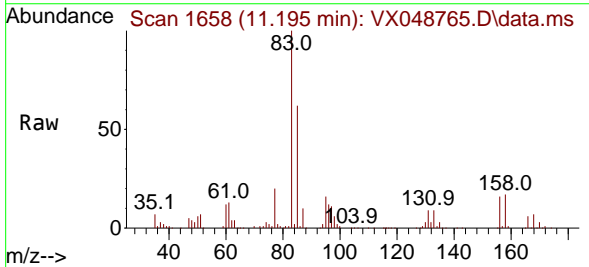

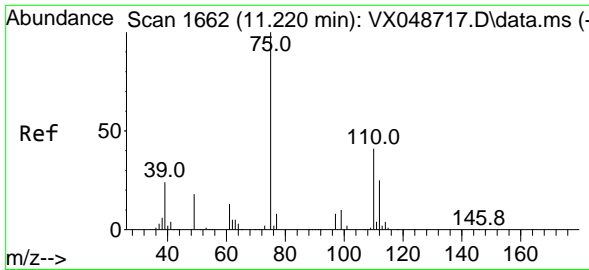

#76
 1,2,3-Trichloropropane
 Concen: 76.086 ug/l
 RT: 11.220 min Scan# 1662
 Delta R.T. -0.000 min
 Lab File: VX048765.D
 Acq: 08 Dec 2025 18:43

Instrument : MSVOA_X
 ClientSampleId : MW-15B-42.5-120425MSD

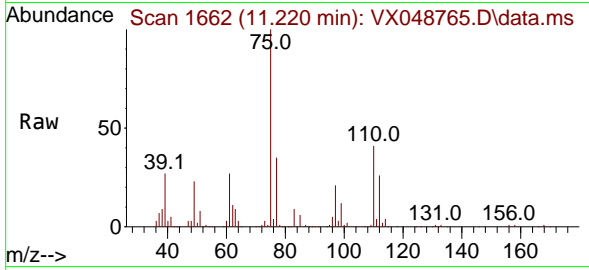

Tgt Ion: 75 Resp: 146998
 Ion Ratio Lower Upper
 75 100
 77 34.0 24.3 73.0

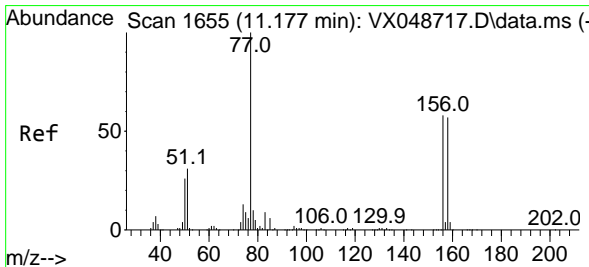
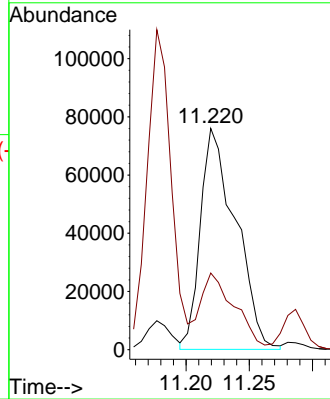
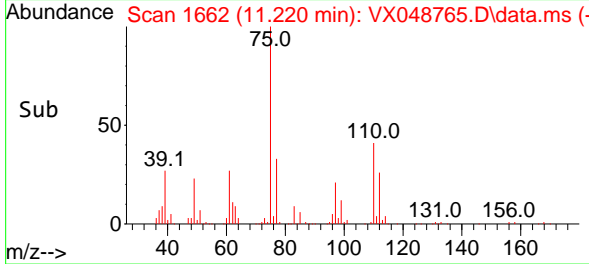

#77
 Bromobenzene
 Concen: 47.607 ug/l
 RT: 11.177 min Scan# 1655
 Delta R.T. -0.000 min
 Lab File: VX048765.D
 Acq: 08 Dec 2025 18:43

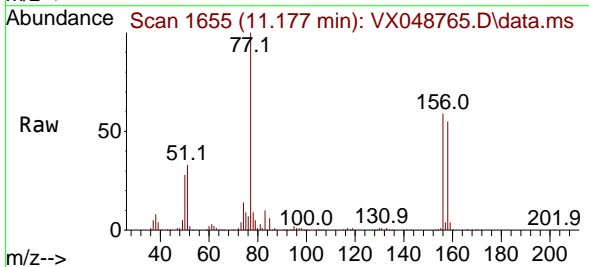

Tgt Ion: 156 Resp: 88821
 Ion Ratio Lower Upper
 156 100
 77 164.2 80.3 240.9
 158 97.8 48.9 146.6

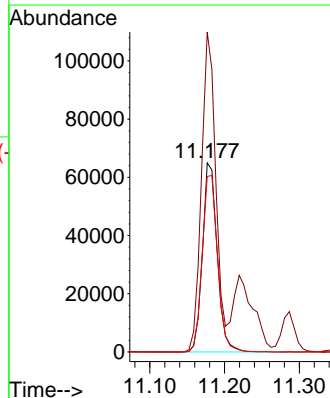
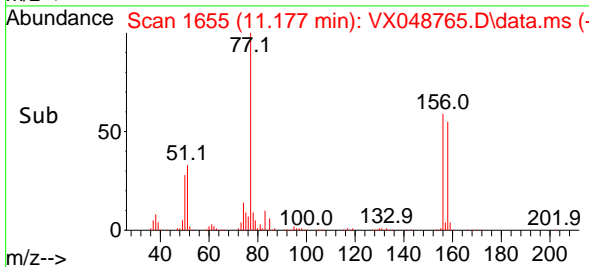

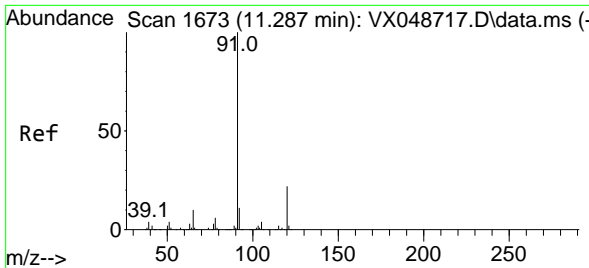

#78
 n-propylbenzene
 Concen: 49.755 ug/l
 RT: 11.287 min Scan# 1673
 Delta R.T. -0.000 min
 Lab File: VX048765.D
 Acq: 08 Dec 2025 18:43

Instrument : MSVOA_X
 ClientSampleId : MW-15B-42.5-120425MSD

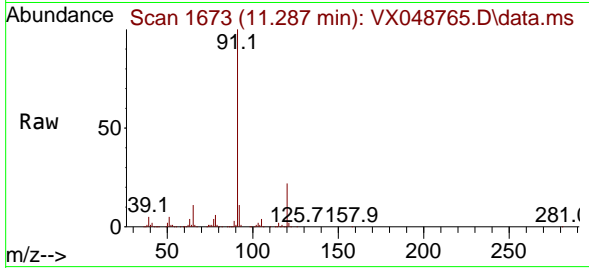

Tgt Ion: 91 Resp: 402813
 Ion Ratio Lower Upper
 91 100
 120 22.1 11.4 34.2

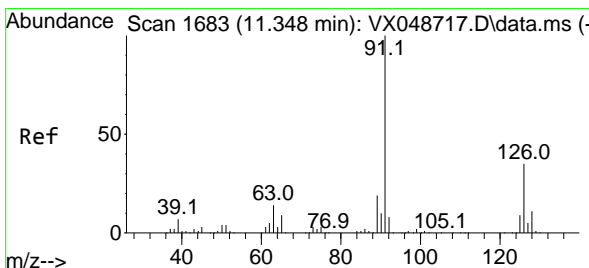
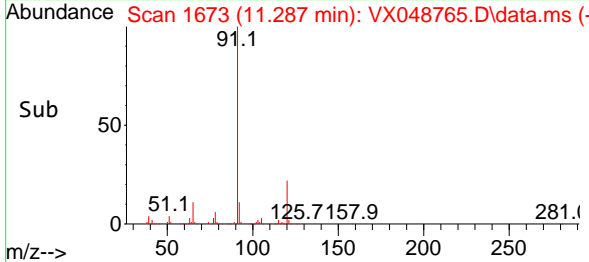
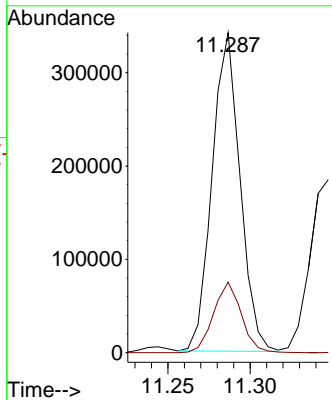

#79
 2-Chlorotoluene
 Concen: 49.533 ug/l
 RT: 11.348 min Scan# 1683
 Delta R.T. -0.000 min
 Lab File: VX048765.D
 Acq: 08 Dec 2025 18:43

Tgt Ion: 91 Resp: 244532
 Ion Ratio Lower Upper
 91 100
 126 33.6 16.8 50.3

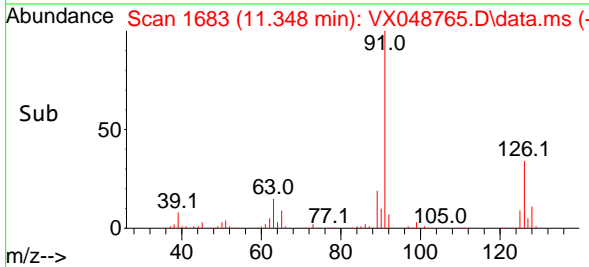
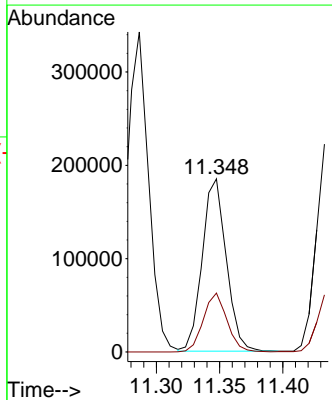
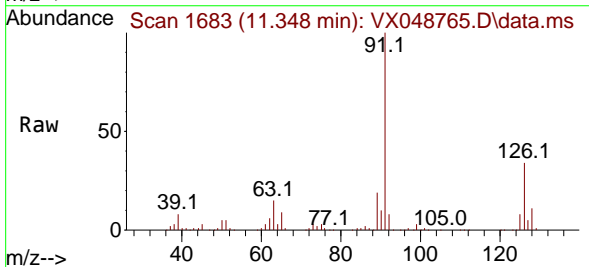

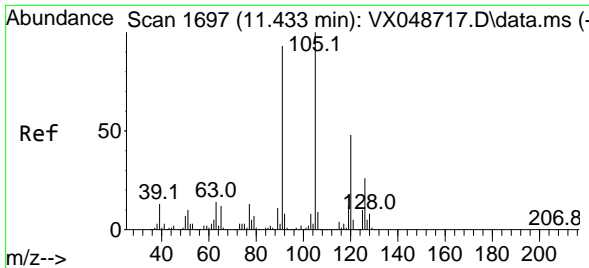

#80
 1,3,5-Trimethylbenzene
 Concen: 49.242 ug/l
 RT: 11.433 min Scan# 1697
 Delta R.T. -0.000 min
 Lab File: VX048765.D
 Acq: 08 Dec 2025 18:43

Instrument : MSVOA_X
 ClientSampleId : MW-15B-42.5-120425MSD

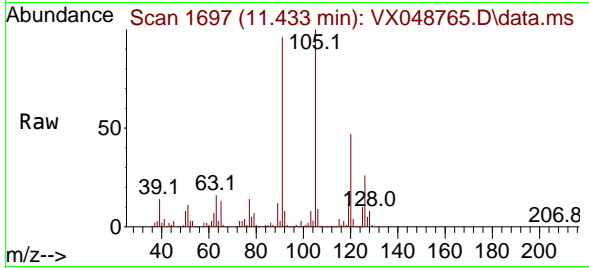

Tgt Ion:105 Resp: 282938
 Ion Ratio Lower Upper
 105 100
 120 47.1 24.4 73.2

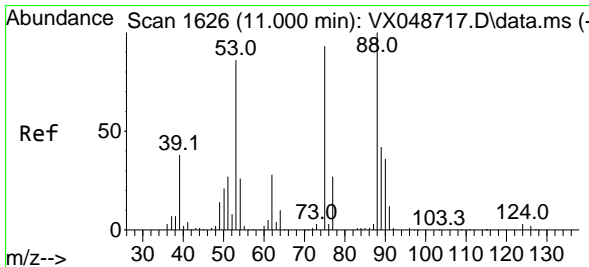
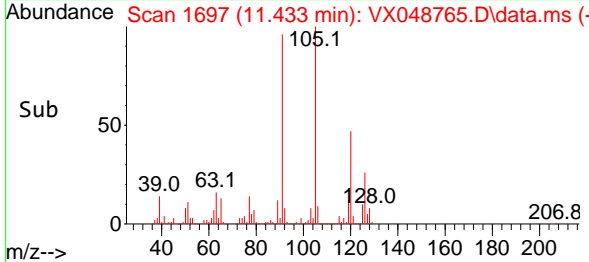
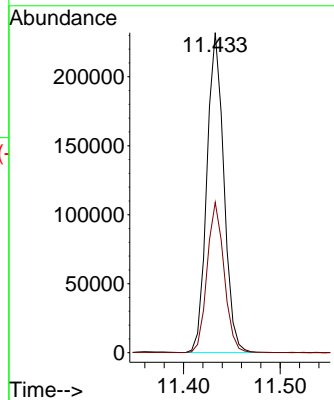

#81
 trans-1,4-Dichloro-2-butene
 Concen: 55.358 ug/l
 RT: 11.000 min Scan# 1626
 Delta R.T. -0.000 min
 Lab File: VX048765.D
 Acq: 08 Dec 2025 18:43

Tgt Ion: 75 Resp: 45025
 Ion Ratio Lower Upper
 75 100
 53 99.1 79.9 119.9
 89 44.9 67.1 100.7#

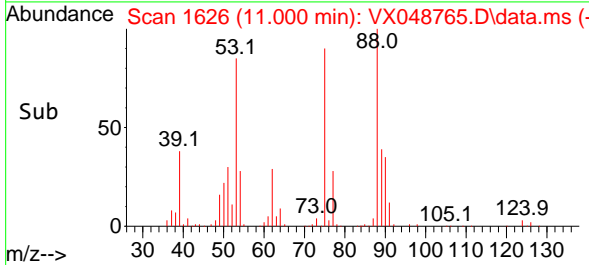
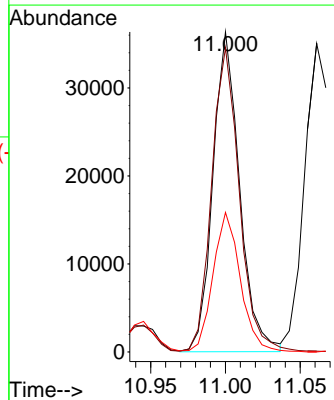
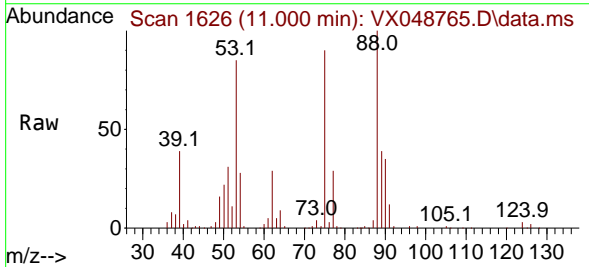

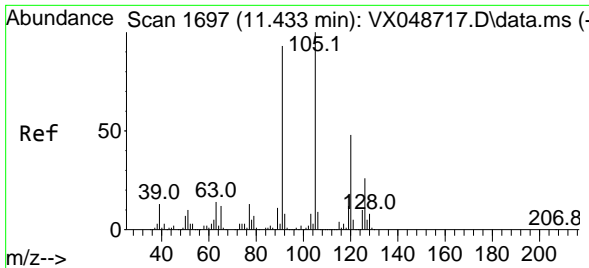

#82
 4-Chlorotoluene
 Concen: 50.746 ug/l
 RT: 11.433 min Scan# 1697
 Delta R.T. -0.000 min
 Lab File: VX048765.D
 Acq: 08 Dec 2025 18:43

Instrument : MSVOA_X
 ClientSampleId : MW-15B-42.5-120425MSD

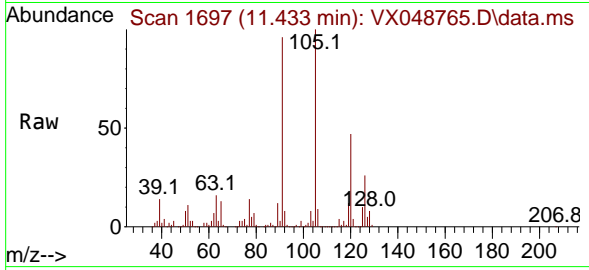

Tgt Ion: 91 Resp: 292348
 Ion Ratio Lower Upper
 91 100
 126 29.3 14.7 44.1

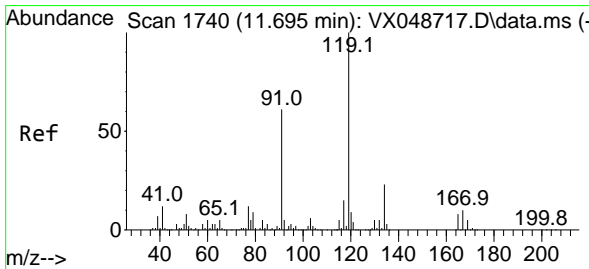
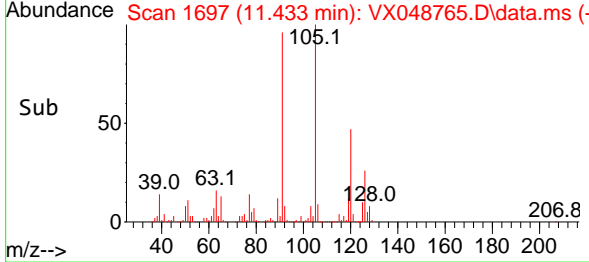
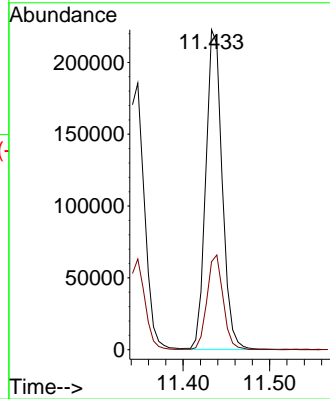

#83
 tert-Butylbenzene
 Concen: 47.796 ug/l
 RT: 11.695 min Scan# 1740
 Delta R.T. -0.000 min
 Lab File: VX048765.D
 Acq: 08 Dec 2025 18:43

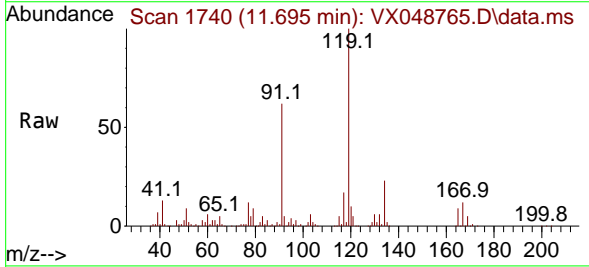

Tgt Ion: 119 Resp: 285355
 Ion Ratio Lower Upper
 119 100
 91 56.3 28.4 85.2
 134 22.0 11.2 33.5

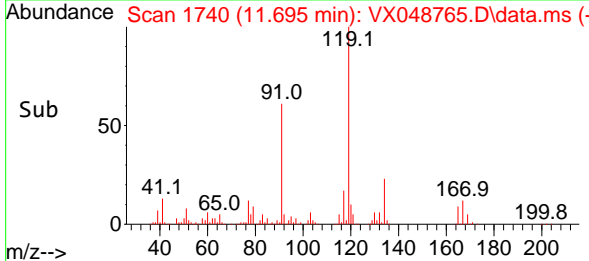
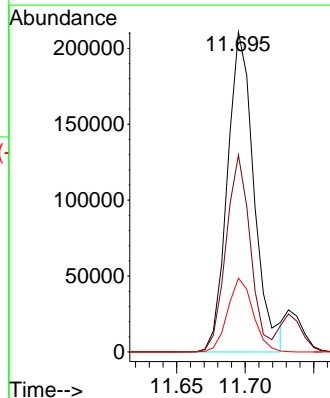

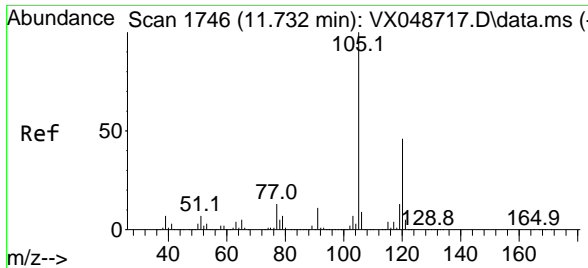

#84
 1,2,4-Trimethylbenzene
 Concen: 49.000 ug/l
 RT: 11.732 min Scan# 1746
 Delta R.T. -0.000 min
 Lab File: VX048765.D
 Acq: 08 Dec 2025 18:43

Instrument : MSVOA_X
 ClientSampleId : MW-15B-42.5-120425MSD

Tgt Ion:105 Resp: 284007
 Ion Ratio Lower Upper
 105 100
 120 43.3 22.3 66.8

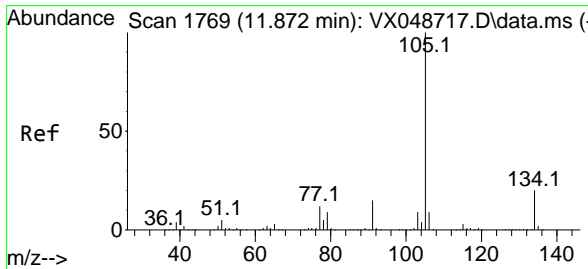
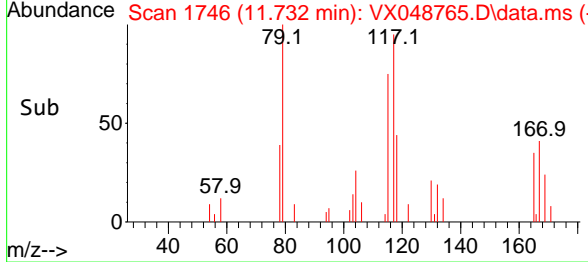
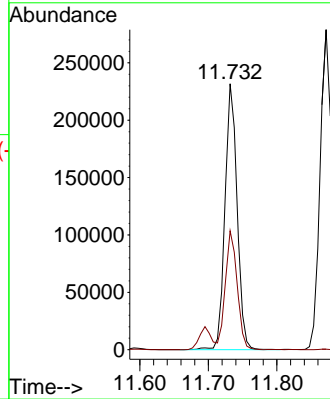
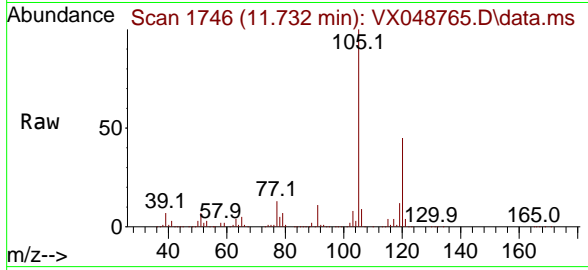

#85
 sec-Butylbenzene
 Concen: 46.197 ug/l
 RT: 11.872 min Scan# 1769
 Delta R.T. -0.000 min
 Lab File: VX048765.D
 Acq: 08 Dec 2025 18:43

Tgt Ion:105 Resp: 334256
 Ion Ratio Lower Upper
 105 100
 134 19.6 9.8 29.5

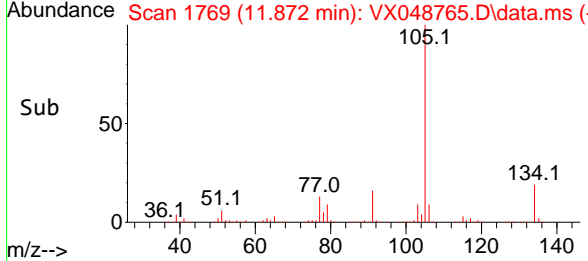
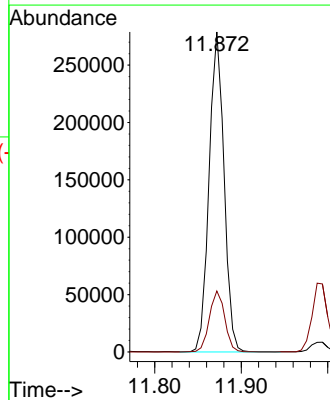
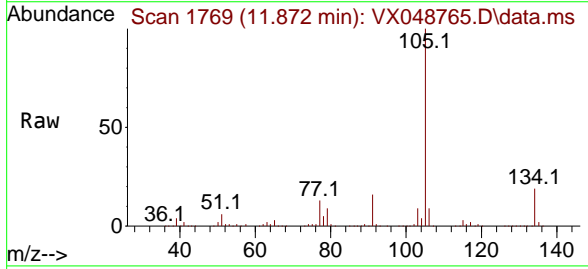

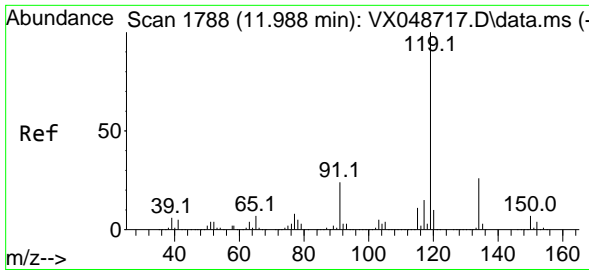

#86
 p-Isopropyltoluene
 Concen: 46.284 ug/l
 RT: 11.988 min Scan# 1788
 Delta R.T. -0.000 min
 Lab File: VX048765.D
 Acq: 08 Dec 2025 18:43

Instrument : MSVOA_X
 ClientSampleId : MW-15B-42.5-120425MSD

Tgt Ion:119 Resp: 286255

Ion	Ratio	Lower	Upper
119	100		
134	26.1	13.1	39.3
91	24.9	11.8	35.4

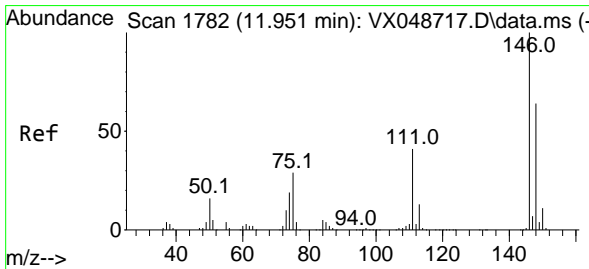
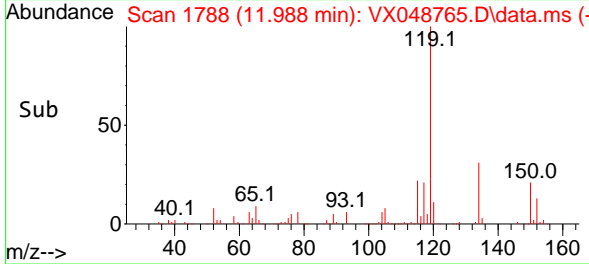
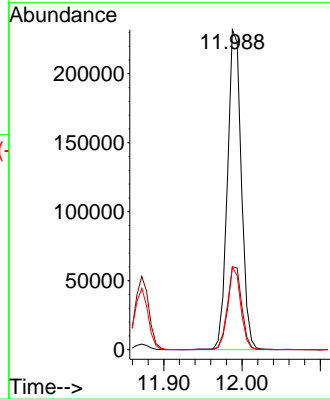
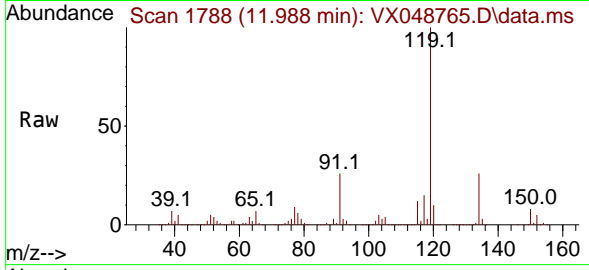

#87
 1,3-Dichlorobenzene
 Concen: 46.427 ug/l
 RT: 11.951 min Scan# 1782
 Delta R.T. -0.000 min
 Lab File: VX048765.D
 Acq: 08 Dec 2025 18:43

Tgt Ion:146 Resp: 159683

Ion	Ratio	Lower	Upper
146	100		
111	41.0	20.3	60.8
148	64.2	32.1	96.5

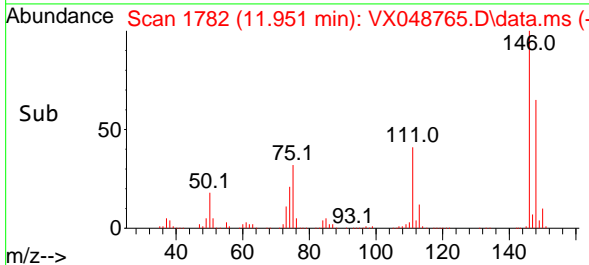
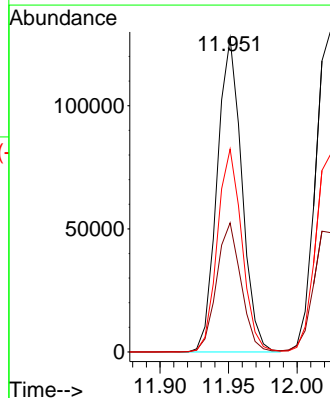
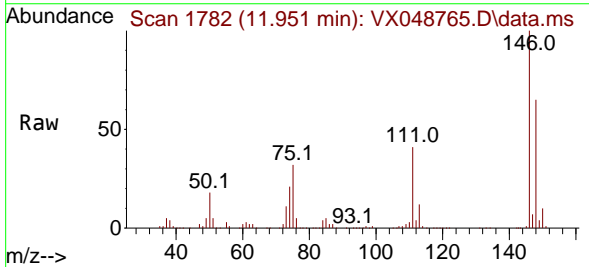

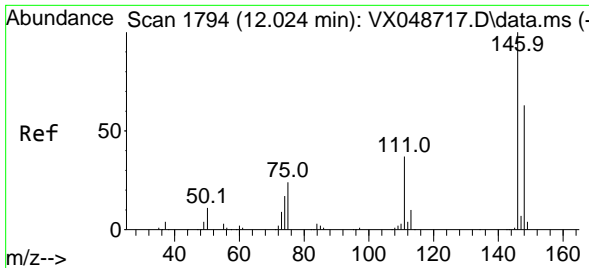

#88
 1,4-Dichlorobenzene
 Concen: 46.203 ug/l
 RT: 12.024 min Scan# 1794
 Delta R.T. -0.000 min
 Lab File: VX048765.D
 Acq: 08 Dec 2025 18:43

Instrument : MSVOA_X
 ClientSampleId : MW-15B-42.5-120425MSD

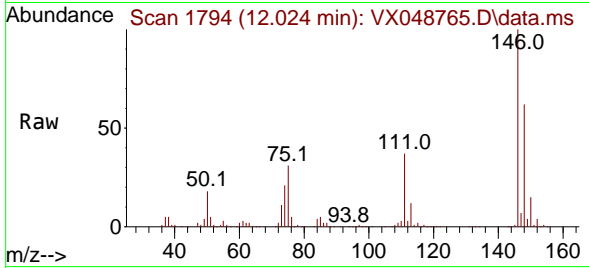

Tgt Ion:146 Resp: 164216
 Ion Ratio Lower Upper
 146 100
 111 40.3 19.6 58.7
 148 62.6 31.6 94.7

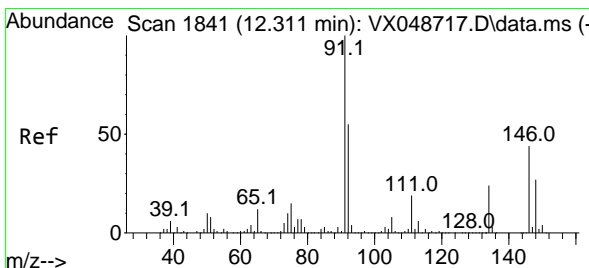
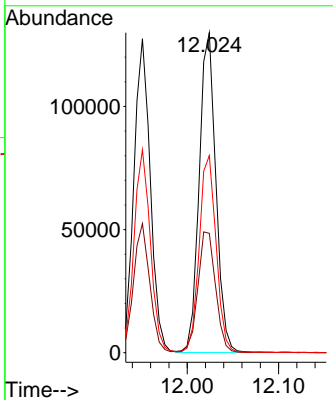
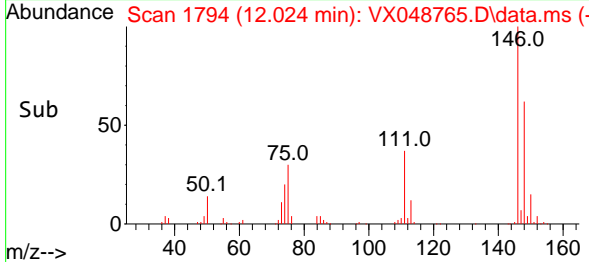

#89
 n-Butylbenzene
 Concen: 45.456 ug/l
 RT: 12.311 min Scan# 1841
 Delta R.T. -0.000 min
 Lab File: VX048765.D
 Acq: 08 Dec 2025 18:43

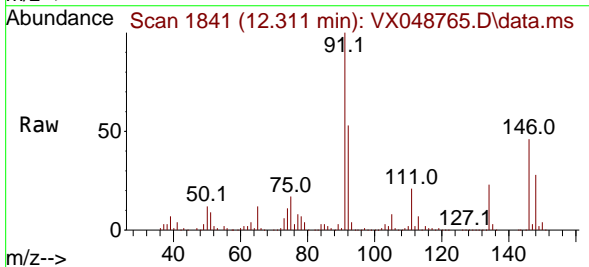

Tgt Ion: 91 Resp: 263221
 Ion Ratio Lower Upper
 91 100
 92 53.0 27.1 81.3
 134 24.4 12.9 38.6

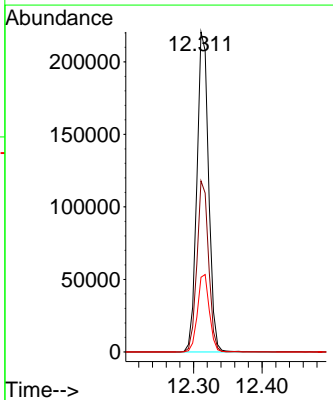
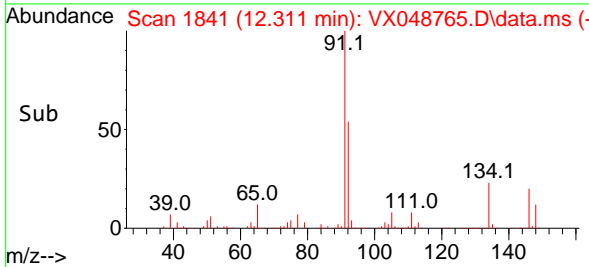

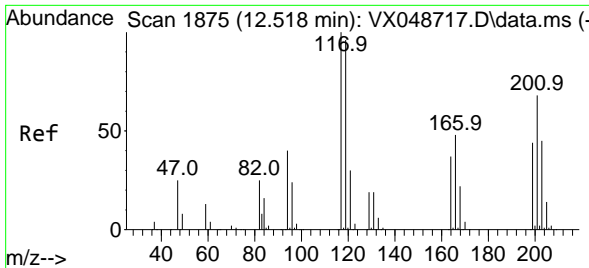

#90
 Hexachloroethane
 Concen: 43.044 ug/l
 RT: 12.518 min Scan# 1875
 Delta R.T. -0.000 min
 Lab File: VX048765.D
 Acq: 08 Dec 2025 18:43

Instrument : MSVOA_X
 ClientSampleId : MW-15B-42.5-120425MSD

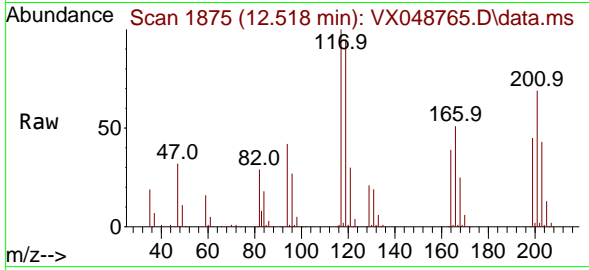

Tgt Ion:117 Resp: 54335
 Ion Ratio Lower Upper
 117 100
 201 71.6 36.4 109.1

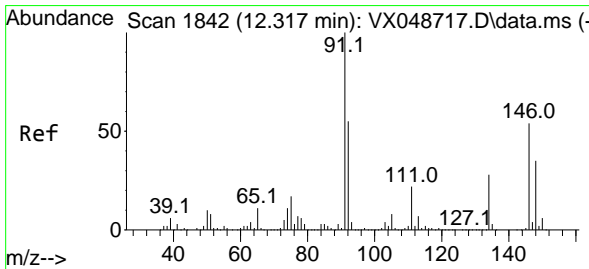
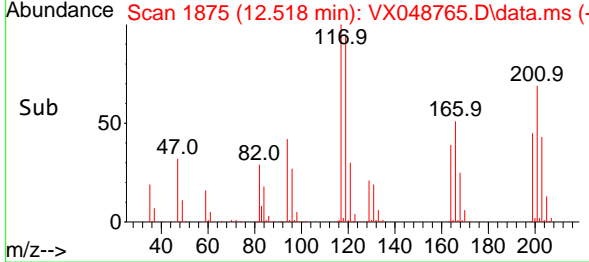
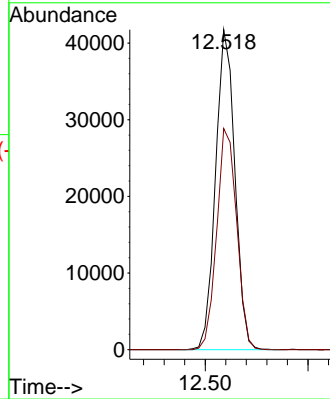

#91
 1,2-Dichlorobenzene
 Concen: 46.554 ug/l
 RT: 12.317 min Scan# 1842
 Delta R.T. -0.000 min
 Lab File: VX048765.D
 Acq: 08 Dec 2025 18:43

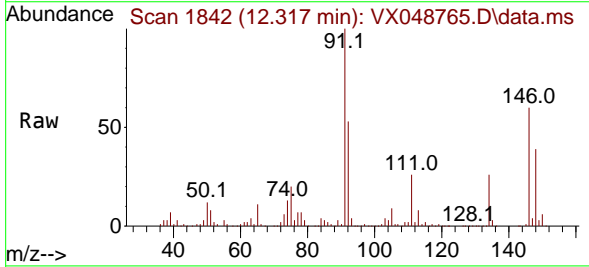

Tgt Ion:146 Resp: 155234
 Ion Ratio Lower Upper
 146 100
 111 42.5 20.8 62.5
 148 62.9 32.0 96.0

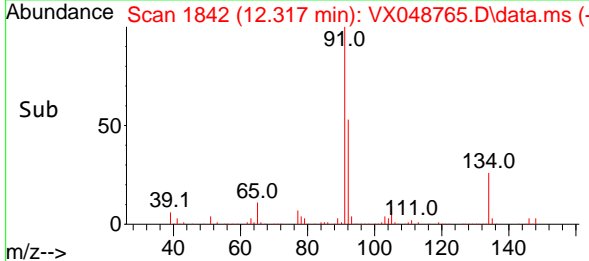
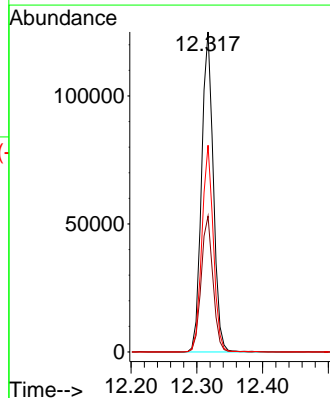

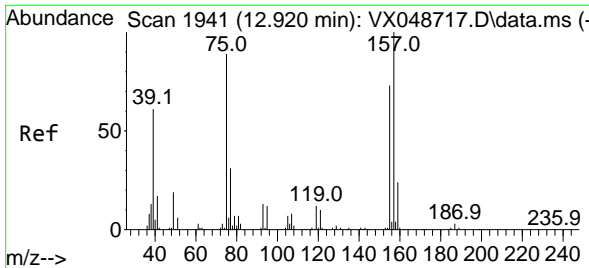

#92
 1,2-Dibromo-3-Chloropropane
 Concen: 51.744 ug/l
 RT: 12.920 min Scan# 1941
 Delta R.T. -0.000 min
 Lab File: VX048765.D
 Acq: 08 Dec 2025 18:43

Instrument : MSVOA_X
 ClientSampleId : MW-15B-42.5-120425MSD

Tgt Ion	Resp	Lower	Upper
75	29702	100	
155	78.1	43.0	129.2
157	99.5	56.0	168.2

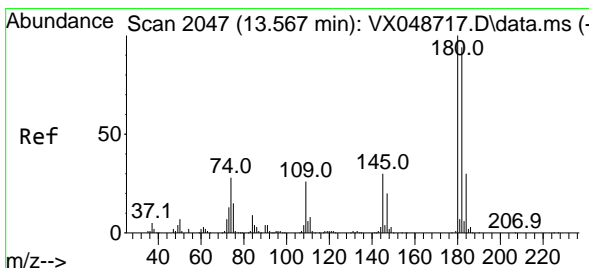
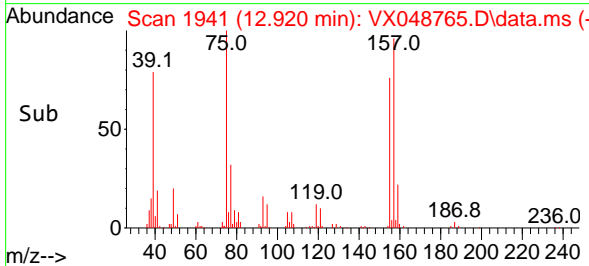
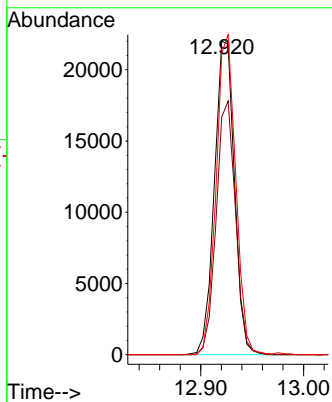
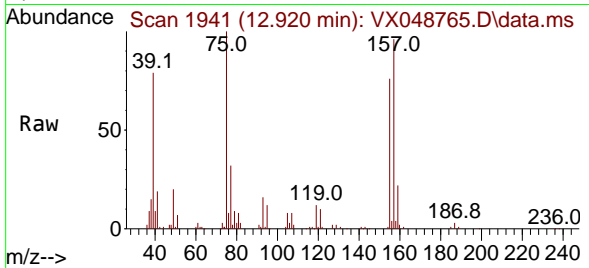

#93
 1,2,4-Trichlorobenzene
 Concen: 42.913 ug/l
 RT: 13.567 min Scan# 2047
 Delta R.T. -0.000 min
 Lab File: VX048765.D
 Acq: 08 Dec 2025 18:43

Tgt Ion	Resp	Lower	Upper
180	94508	100	
182	93.5	46.9	140.8
145	31.5	15.1	45.3

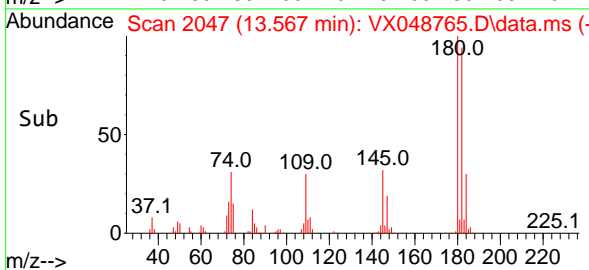
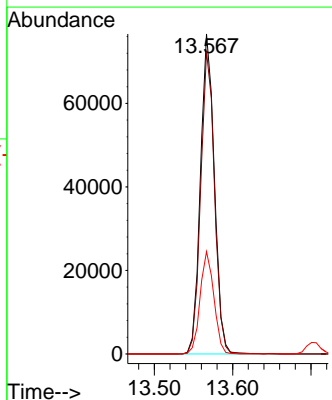
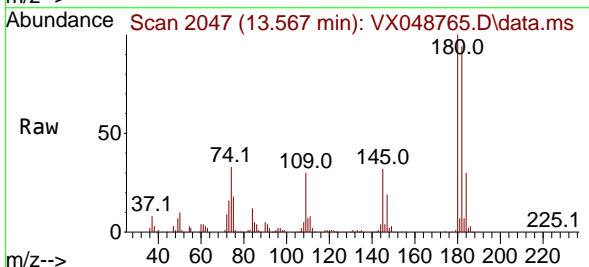

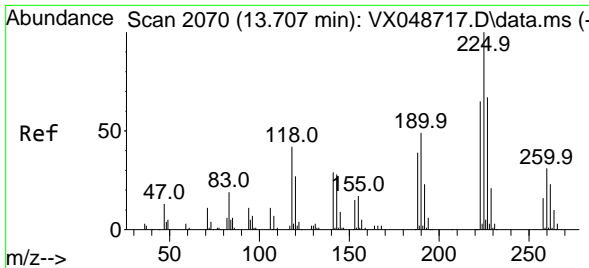

#94
 Hexachlorobutadiene
 Concen: 36.220 ug/l
 RT: 13.707 min Scan# 2070
 Delta R.T. -0.000 min
 Lab File: VX048765.D
 Acq: 08 Dec 2025 18:43

Instrument : MSVOA_X
 ClientSampleId : MW-15B-42.5-120425MSD

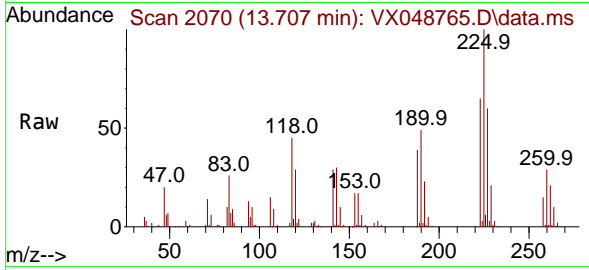

Tgt Ion: 225 Resp: 32995

Ion	Ratio	Lower	Upper
225	100		
223	65.0	33.0	98.9
227	62.5	32.9	98.7

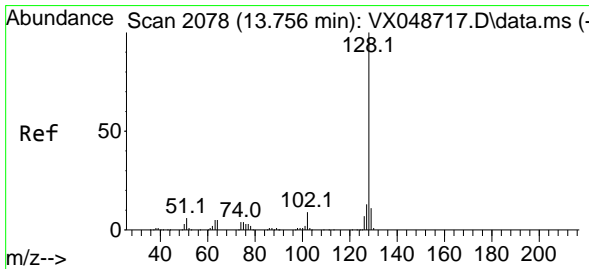
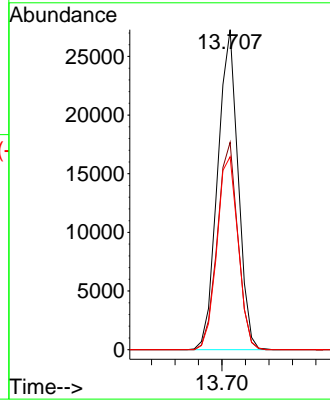
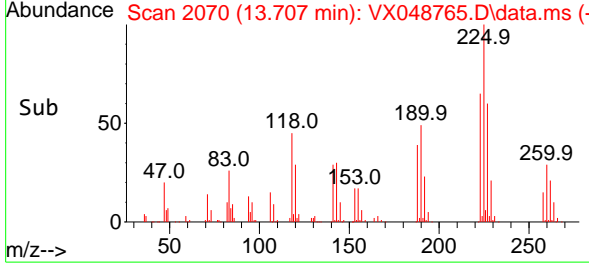

#95
 Naphthalene
 Concen: 52.612 ug/l
 RT: 13.756 min Scan# 2078
 Delta R.T. -0.000 min
 Lab File: VX048765.D
 Acq: 08 Dec 2025 18:43

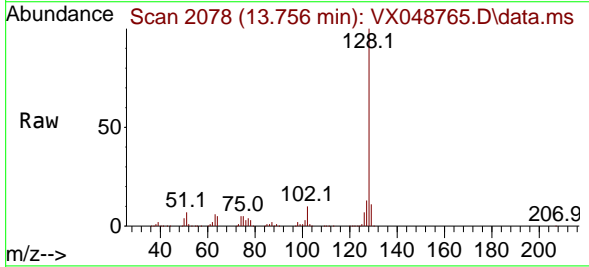

Tgt Ion: 128 Resp: 331262

Ion	Ratio	Lower	Upper
128	100		
127	13.0	10.2	15.2
129	10.7	8.6	13.0

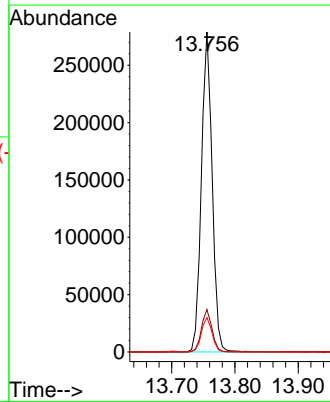
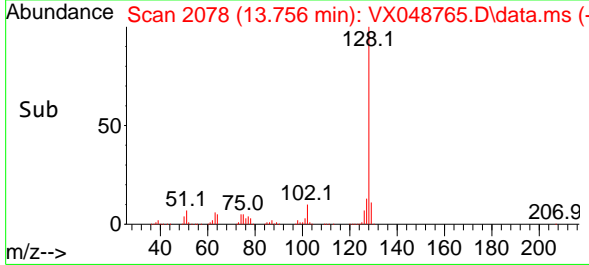

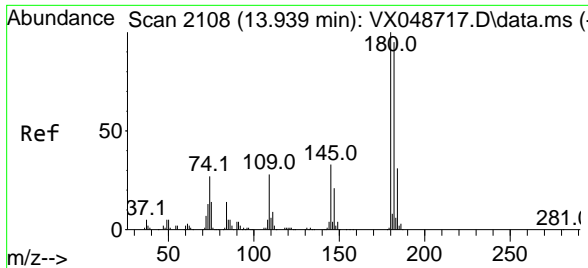

#96
 1,2,3-Trichlorobenzene
 Concen: 43.506 ug/l
 RT: 13.939 min Scan# 21
 Delta R.T. -0.000 min
 Lab File: VX048765.D
 Acq: 08 Dec 2025 18:43

Instrument : MSVOA_X
 ClientSampleId : MW-15B-42.5-120425MSD

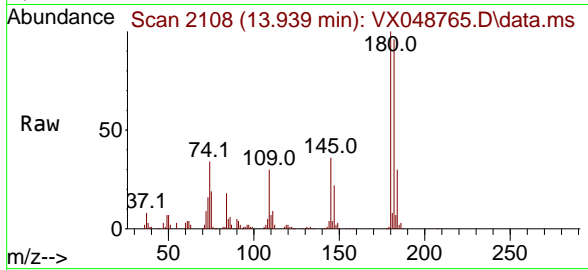

Tgt Ion	Resp	Ion Ratio	Lower	Upper
180	88362	100		
182		94.0	48.0	144.2
145		34.1	16.6	49.8

