

Data Path : Z:\voasrv\HPCHEM1\MSVOA_X\Data\VX120925\
 Data File : VX048772.D
 Acq On : 09 Dec 2025 10:56
 Operator : JC/MD
 Sample : VX1209WBS01
 Misc : 5.0mL/MSVOA_X/WATER
 ALS Vial : 6 Sample Multiplier: 1

Instrument :
 MSVOA_X
 ClientSampleId :

Quant Time: Dec 10 00:14:52 2025
 Quant Method : Z:\voasrv\HPCHEM1\MSVOA_X\Method\82X120425W.M
 Quant Title : SW846 8260
 QLast Update : Fri Dec 05 03:27:34 2025
 Response via : Initial Calibration

Compound	R.T.	QIon	Response	Conc	Units	Dev(Min)
Internal Standards						
1) Pentafluorobenzene	5.544	168	163309	50.000	ug/l	0.00
34) 1,4-Difluorobenzene	6.745	114	295221	50.000	ug/l	0.00
63) Chlorobenzene-d5	10.037	117	277073	50.000	ug/l	0.00
72) 1,4-Dichlorobenzene-d4	12.000	152	143816	50.000	ug/l	0.00
System Monitoring Compounds						
33) 1,2-Dichloroethane-d4	5.940	65	124088	56.612	ug/l	0.00
Spiked Amount	50.000	Range 78 - 117	Recovery	=	113.220%	
35) Dibromofluoromethane	5.373	113	95327	46.896	ug/l	0.00
Spiked Amount	50.000	Range 75 - 124	Recovery	=	93.800%	
50) Toluene-d8	8.634	98	326715	45.853	ug/l	0.00
Spiked Amount	50.000	Range 92 - 112	Recovery	=	91.700%#	
62) 4-Bromofluorobenzene	11.061	95	124754	50.774	ug/l	0.00
Spiked Amount	50.000	Range 83 - 123	Recovery	=	101.540%	
Target Compounds						
						Qvalue
2) Dichlorodifluoromethane	1.172	85	32583	19.582	ug/l	95
3) Chloromethane	1.300	50	38215	18.200	ug/l	97
4) Vinyl Chloride	1.380	62	37433	16.740	ug/l	96
5) Bromomethane	1.617	94	28355	20.518	ug/l	98
6) Chloroethane	1.697	64	24081	17.303	ug/l	93
7) Trichlorofluoromethane	1.898	101	52778	16.467	ug/l	98
8) Diethyl Ether	2.136	74	24463	19.123	ug/l	98
9) 1,1,2-Trichlorotrifluo...	2.337	101	30100	16.200	ug/l	98
10) Methyl Iodide	2.459	142	46997	17.767	ug/l	100
11) Tert butyl alcohol	2.934	59	31767	89.767	ug/l	99
12) 1,1-Dichloroethene	2.325	96	32192	16.976	ug/l	99
13) Acrolein	2.233	56	33195	121.718	ug/l	98
14) Allyl chloride	2.666	41	62925	19.764	ug/l	97
15) Acrylonitrile	3.056	53	117899	106.920	ug/l	98
16) Acetone	2.373	43	87500	104.278	ug/l	99
17) Carbon Disulfide	2.520	76	92029	16.711	ug/l	97
18) Methyl Acetate	2.697	43	51161	21.670	ug/l	99
19) Methyl tert-butyl Ether	3.105	73	124759	20.215	ug/l	98
20) Methylene Chloride	2.794	84	41216	19.651	ug/l	97
21) trans-1,2-Dichloroethene	3.093	96	36065	18.634	ug/l	93
22) Diisopropyl ether	3.751	45	130587	21.946	ug/l	98
23) Vinyl Acetate	3.715	43	564582	112.921	ug/l	97
24) 1,1-Dichloroethane	3.605	63	68368	20.604	ug/l	98
25) 2-Butanone	4.532	43	143921	116.212	ug/l	98
26) 2,2-Dichloropropane	4.471	77	54923	18.707	ug/l	99
27) cis-1,2-Dichloroethene	4.483	96	43518	19.925	ug/l	94
28) Bromochloromethane	4.885	49	33445	20.564	ug/l	85
29) Tetrahydrofuran	4.983	42	99653	105.381	ug/l	91
30) Chloroform	5.086	83	72152	20.294	ug/l	97
31) Cyclohexane	5.464	56	49947	16.860	ug/l	89
32) 1,1,1-Trichloroethane	5.373	97	57632	18.091	ug/l	97
36) 1,1-Dichloropropene	5.684	75	43761	15.718	ug/l	99
37) Ethyl Acetate	4.690	43	67315	20.235	ug/l	98
38) Carbon Tetrachloride	5.666	117	49066	15.559	ug/l	95
39) Methylcyclohexane	7.366	83	47727	14.497	ug/l	98
40) Benzene	6.025	78	149541	18.119	ug/l	97

Data Path : Z:\voasrv\HPCHEM1\MSVOA_X\Data\VX120925\
 Data File : VX048772.D
 Acq On : 09 Dec 2025 10:56
 Operator : JC/MD
 Sample : VX1209WBS01
 Misc : 5.0mL/MSVOA_X/WATER
 ALS Vial : 6 Sample Multiplier: 1

Instrument :
 MSVOA_X
 ClientSampleId :

Quant Time: Dec 10 00:14:52 2025
 Quant Method : Z:\voasrv\HPCHEM1\MSVOA_X\Method\82X120425W.M
 Quant Title : SW846 8260
 QLast Update : Fri Dec 05 03:27:34 2025
 Response via : Initial Calibration

Compound	R.T.	QIon	Response	Conc	Units	Dev(Min)
41) Methacrylonitrile	4.903	41	29927	19.772	ug/l	95
42) 1,2-Dichloroethane	6.074	62	53663	18.370	ug/l	97
43) Isopropyl Acetate	6.318	43	96151	19.088	ug/l	96
44) Trichloroethene	7.116	130	35294	16.389	ug/l	98
45) 1,2-Dichloropropane	7.415	63	37593	18.224	ug/l	100
46) Dibromomethane	7.568	93	28364	18.132	ug/l	99
47) Bromodichloromethane	7.805	83	58507	17.939	ug/l	93
48) Methyl methacrylate	7.677	41	46378	18.302	ug/l	97
49) 1,4-Dioxane	7.641	88	9158	262.782	ug/l	88
51) 4-Methyl-2-Pentanone	8.555	43	312257	99.868	ug/l	97
52) Toluene	8.702	92	90189	18.122	ug/l	99
53) t-1,3-Dichloropropene	8.964	75	57366	18.488	ug/l	96
54) cis-1,3-Dichloropropene	8.354	75	63018	18.898	ug/l	98
55) 1,1,2-Trichloroethane	9.134	97	37464	18.709	ug/l	97
56) Ethyl methacrylate	9.098	69	61078	19.487	ug/l	100
57) 1,3-Dichloropropane	9.293	76	63967	19.211	ug/l	99
58) 2-Chloroethyl Vinyl ether	8.226	63	152827	90.213	ug/l	97
59) 2-Hexanone	9.415	43	227129	103.481	ug/l	97
60) Dibromochloromethane	9.506	129	44205	17.852	ug/l	98
61) 1,2-Dibromoethane	9.592	107	40268	18.580	ug/l	99
64) Tetrachloroethene	9.256	164	29054	14.386	ug/l	96
65) Chlorobenzene	10.061	112	101002	16.654	ug/l	100
66) 1,1,1,2-Tetrachloroethane	10.146	131	35864	16.533	ug/l	99
67) Ethyl Benzene	10.177	91	167463	16.921	ug/l	99
68) m/p-Xylenes	10.287	106	126282	32.758	ug/l	99
69) o-Xylene	10.622	106	61570	17.044	ug/l	99
70) Styrene	10.634	104	107482	17.332	ug/l	99
71) Bromoform	10.780	173	30777	15.892	ug/l #	97
73) Isopropylbenzene	10.945	105	153125	15.800	ug/l	100
74) N-amyl acetate	10.823	43	78261	18.585	ug/l	100
75) 1,1,2,2-Tetrachloroethane	11.195	83	55877	17.087	ug/l	98
76) 1,2,3-Trichloropropane	11.219	75	65980	24.632	ug/l	78
77) Bromobenzene	11.177	156	41513	16.048	ug/l	99
78) n-propylbenzene	11.286	91	179968	16.033	ug/l	99
79) 2-Chlorotoluene	11.347	91	111705	16.320	ug/l	100
80) 1,3,5-Trimethylbenzene	11.433	105	126854	15.924	ug/l	100
81) trans-1,4-Dichloro-2-b...	11.000	75	18475	16.384	ug/l	97
82) 4-Chlorotoluene	11.433	91	133322	16.692	ug/l	100
83) tert-Butylbenzene	11.695	119	129556	15.652	ug/l	97
84) 1,2,4-Trimethylbenzene	11.732	105	129807	16.154	ug/l	99
85) sec-Butylbenzene	11.872	105	153624	15.314	ug/l	99
86) p-Isopropyltoluene	11.988	119	130586	15.229	ug/l	100
87) 1,3-Dichlorobenzene	11.951	146	75330	15.797	ug/l	100
88) 1,4-Dichlorobenzene	12.024	146	77120	15.650	ug/l	98
89) n-Butylbenzene	12.311	91	115333	14.365	ug/l	99
90) Hexachloroethane	12.518	117	25033	14.304	ug/l	100
91) 1,2-Dichlorobenzene	12.317	146	72304	15.640	ug/l	100
92) 1,2-Dibromo-3-Chloropr...	12.920	75	12112	15.219	ug/l	96
93) 1,2,4-Trichlorobenzene	13.567	180	42571	13.942	ug/l	98
94) Hexachlorobutadiene	13.707	225	15723	12.449	ug/l	97
95) Naphthalene	13.756	128	140174	17.489	ug/l	100
96) 1,2,3-Trichlorobenzene	13.938	180	38503	13.673	ug/l	97

Data Path : Z:\voasrv\HPCHEM1\MSVOA_X\Data\VX120925\
Data File : VX048772.D
Acq On : 09 Dec 2025 10:56
Operator : JC/MD
Sample : VX1209WBS01
Misc : 5.0mL/MSVOA_X/WATER
ALS Vial : 6 Sample Multiplier: 1

Instrument :
MSVOA_X
ClientSampleId :

Quant Time: Dec 10 00:14:52 2025
Quant Method : Z:\voasrv\HPCHEM1\MSVOA_X\Method\82X120425W.M
Quant Title : SW846 8260
QLast Update : Fri Dec 05 03:27:34 2025
Response via : Initial Calibration

Compound	R.T.	QIon	Response	Conc	Units	Dev(Min)
----------	------	------	----------	------	-------	----------

(#) = qualifier out of range (m) = manual integration (+) = signals summed

Data Path : Z:\voasrv\HPCHEM1\MSVOA_X\Data\VX120925\
 Data File : VX048772.D
 Acq On : 09 Dec 2025 10:56
 Operator : JC/MD
 Sample : VX1209WBS01
 Misc : 5.0mL/MSVOA_X/WATER
 ALS Vial : 6 Sample Multiplier: 1

Instrument :
 MSVOA_X
 ClientSampleId :

Quant Time: Dec 10 00:14:52 2025
 Quant Method : Z:\voasrv\HPCHEM1\MSVOA_X\Method\82X120425W.M
 Quant Title : SW846 8260
 QLast Update : Fri Dec 05 03:27:34 2025
 Response via : Initial Calibration

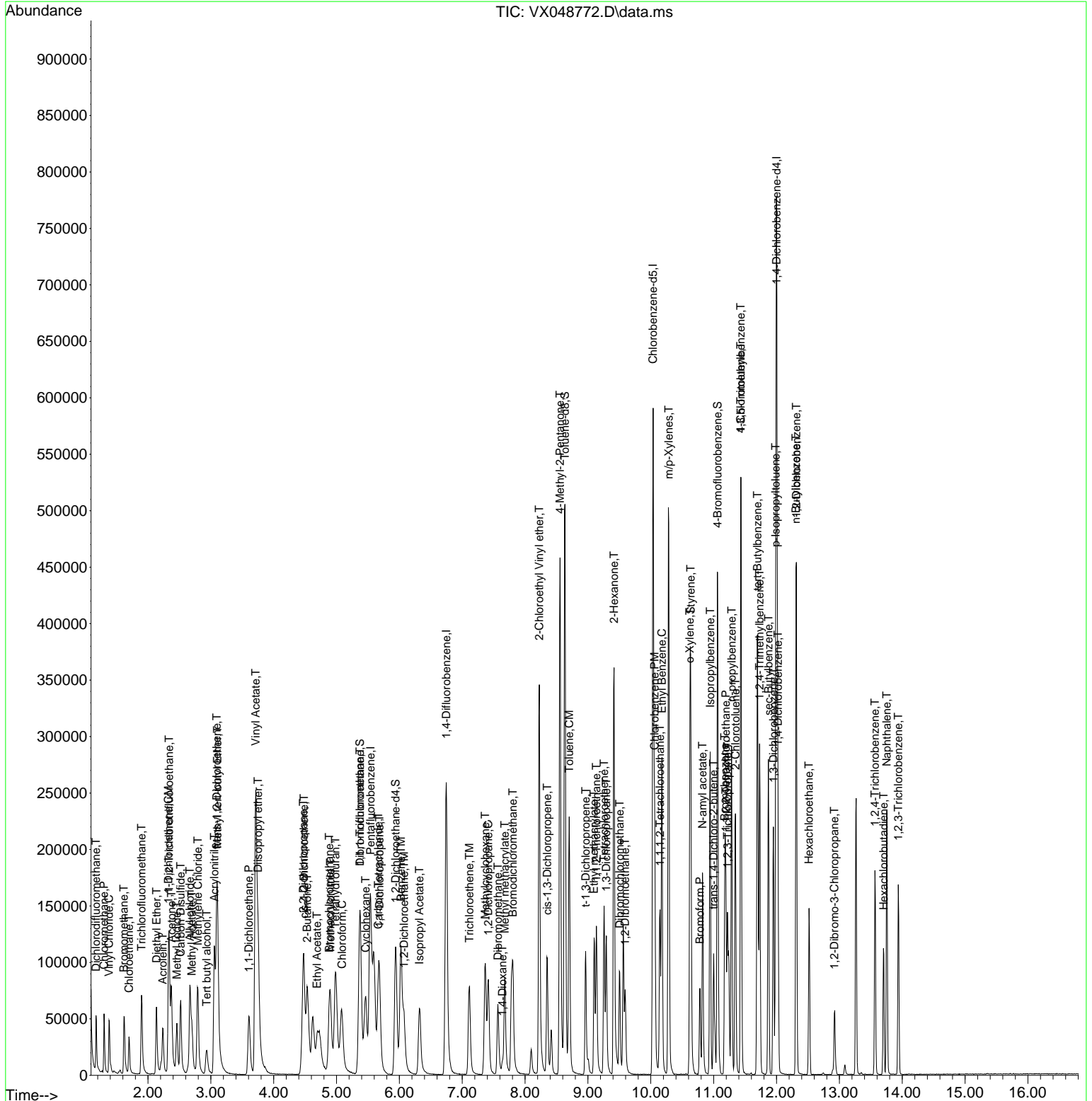

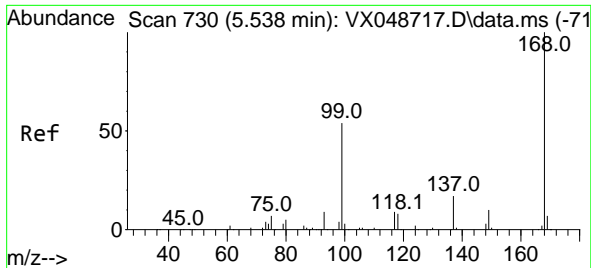

#1
 Pentafluorobenzene
 Concen: 50.000 ug/l
 RT: 5.544 min Scan# 71
 Delta R.T. 0.006 min
 Lab File: VX048772.D
 Acq: 09 Dec 2025 10:56

Instrument :
 MSVOA_X
 ClientSampleId :

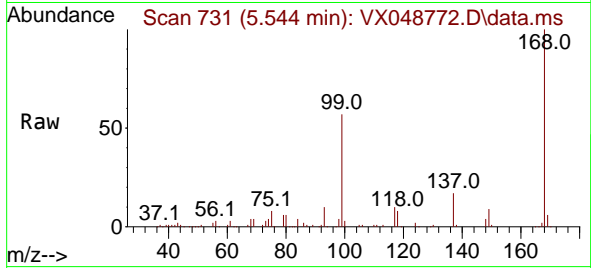

Tgt Ion:168 Resp: 163309
 Ion Ratio Lower Upper
 168 100
 99 56.8 44.2 66.4

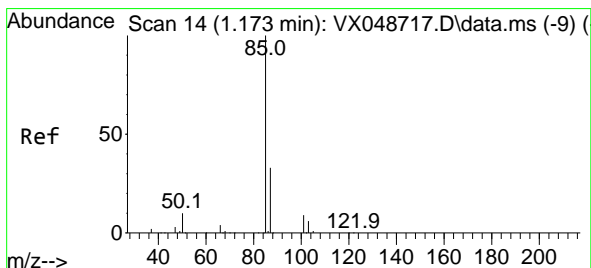
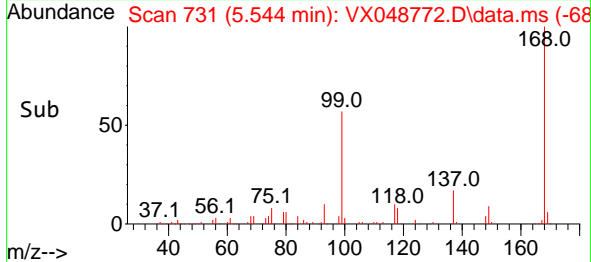
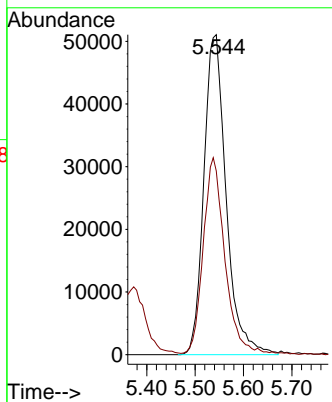

#2
 Dichlorodifluoromethane
 Concen: 19.582 ug/l
 RT: 1.172 min Scan# 14
 Delta R.T. -0.000 min
 Lab File: VX048772.D
 Acq: 09 Dec 2025 10:56

Tgt Ion: 85 Resp: 32583
 Ion Ratio Lower Upper
 85 100
 87 30.0 16.4 49.1

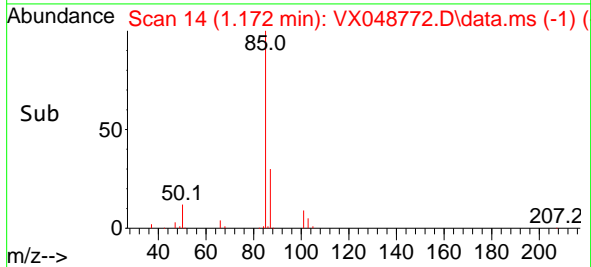
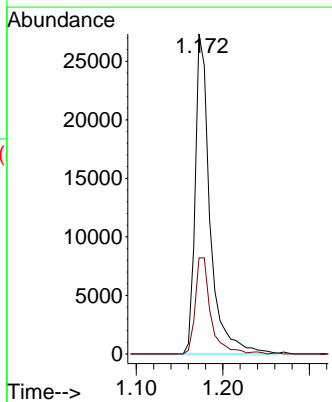
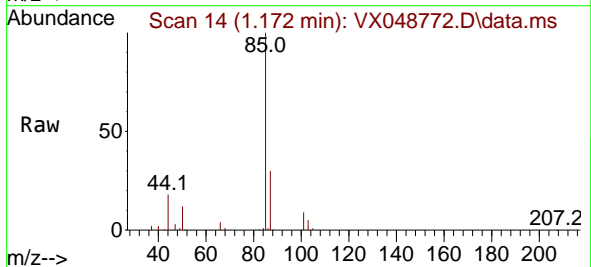

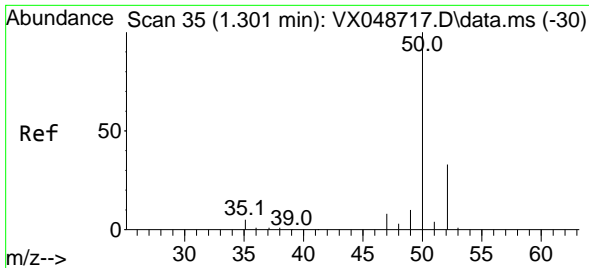

#3
 Chloromethane
 Concen: 18.200 ug/l
 RT: 1.300 min Scan# 31
 Delta R.T. -0.000 min
 Lab File: VX048772.D
 Acq: 09 Dec 2025 10:56

Instrument :
 MSVOA_X
 ClientSampleId :

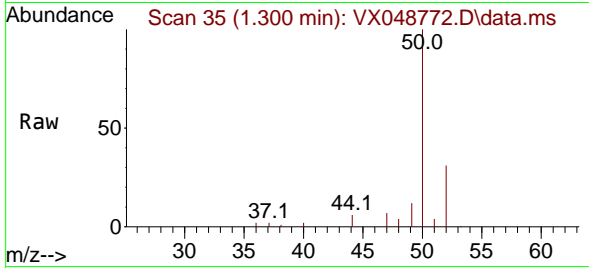

Tgt Ion: 50 Resp: 38215
 Ion Ratio Lower Upper
 50 100
 52 31.2 26.4 39.6

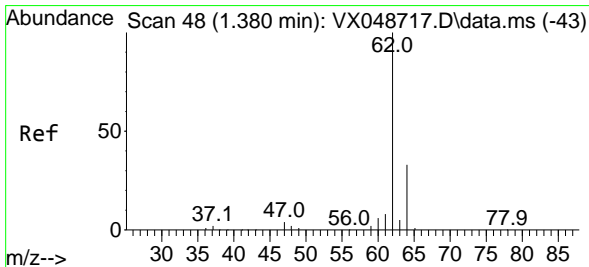
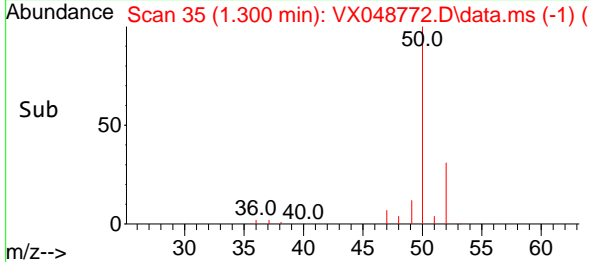
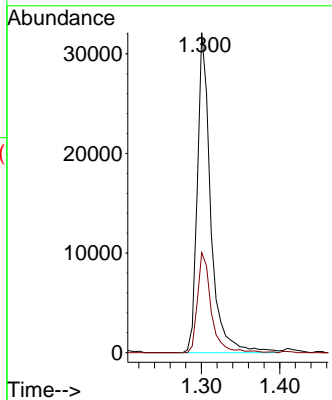

#4
 Vinyl Chloride
 Concen: 16.740 ug/l
 RT: 1.380 min Scan# 48
 Delta R.T. -0.000 min
 Lab File: VX048772.D
 Acq: 09 Dec 2025 10:56

Tgt Ion: 62 Resp: 37433
 Ion Ratio Lower Upper
 62 100
 64 30.5 26.0 39.0

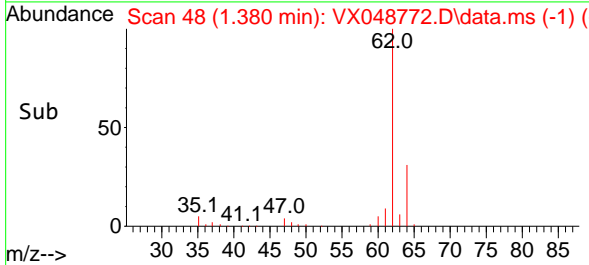
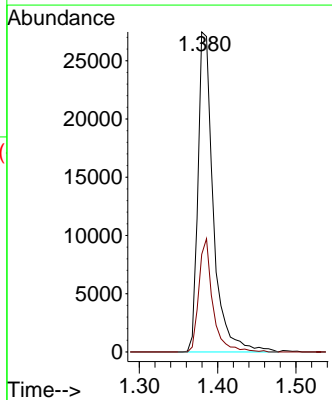
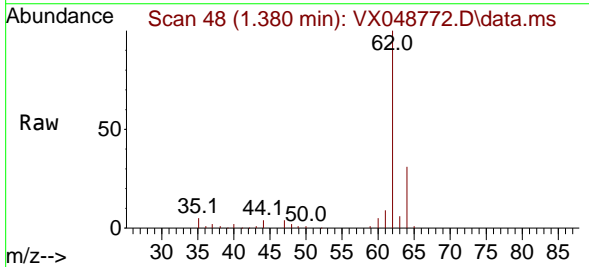

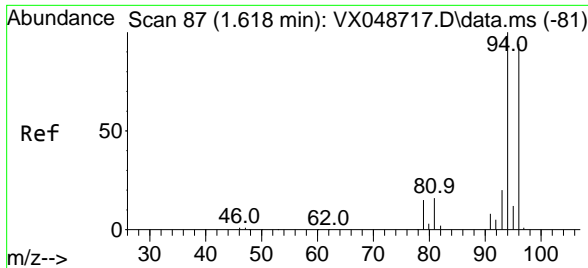

#5
 Bromomethane
 Concen: 20.518 ug/l
 RT: 1.617 min Scan# 81
 Delta R.T. -0.000 min
 Lab File: VX048772.D
 Acq: 09 Dec 2025 10:56

Instrument :
 MSVOA_X
 ClientSampleId :

Tgt Ion: 94 Resp: 28355
 Ion Ratio Lower Upper
 94 100
 96 92.0 75.2 112.8

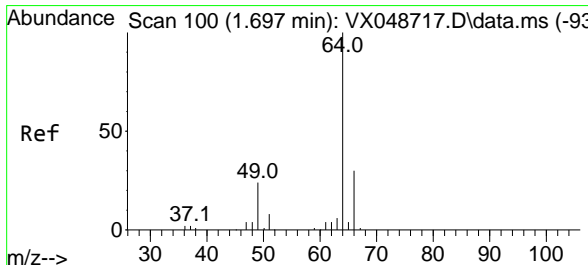
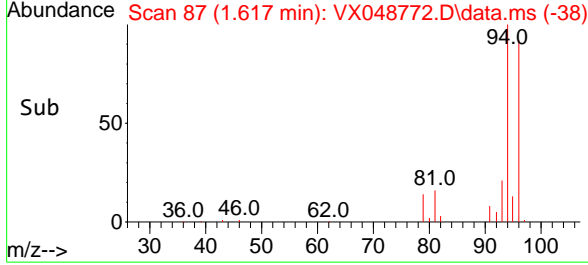
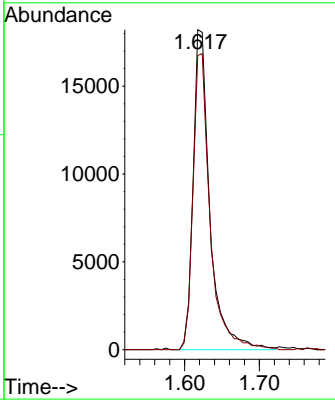
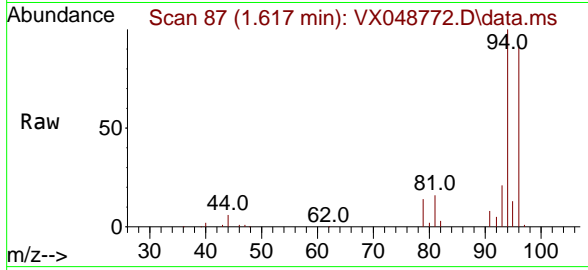

#6
 Chloroethane
 Concen: 17.303 ug/l
 RT: 1.697 min Scan# 100
 Delta R.T. -0.000 min
 Lab File: VX048772.D
 Acq: 09 Dec 2025 10:56

Tgt Ion: 64 Resp: 24081
 Ion Ratio Lower Upper
 64 100
 66 33.8 24.0 36.0

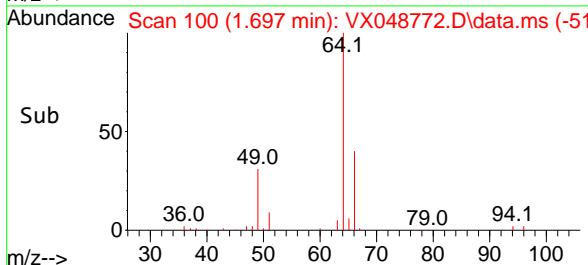
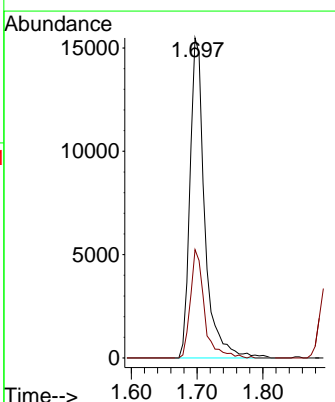
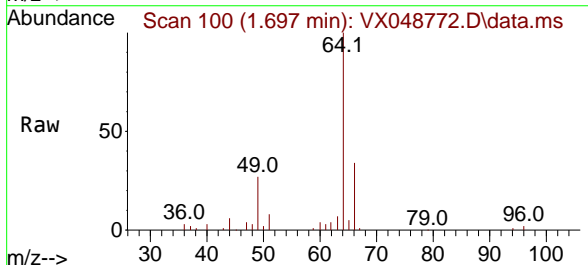

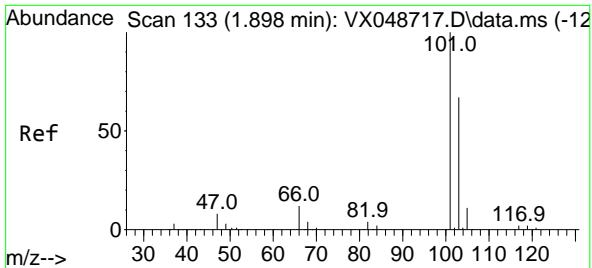

#7
 Trichlorofluoromethane
 Concen: 16.467 ug/l
 RT: 1.898 min Scan# 11
 Delta R.T. -0.000 min
 Lab File: VX048772.D
 Acq: 09 Dec 2025 10:56

Instrument :
 MSVOA_X
 ClientSampleId :

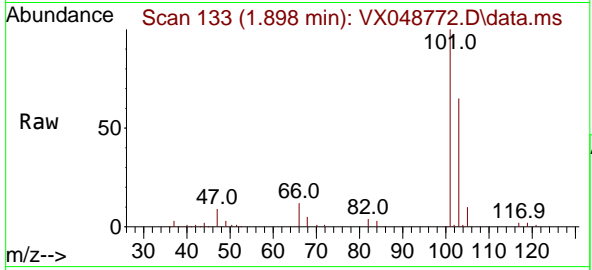

Tgt Ion:101 Resp: 52778
 Ion Ratio Lower Upper
 101 100
 103 65.4 53.4 80.2

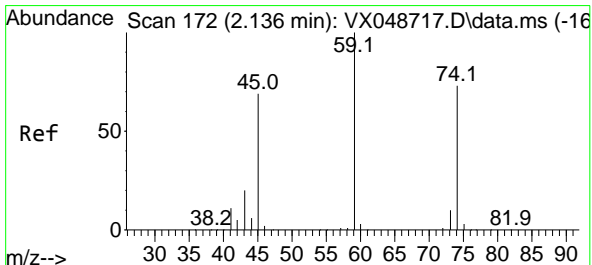
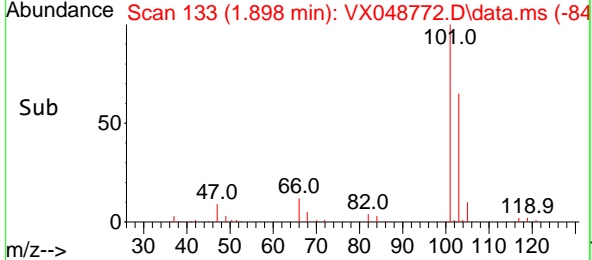
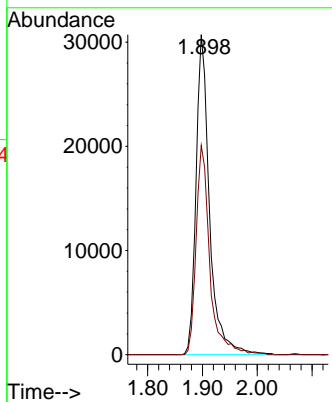

#8
 Diethyl Ether
 Concen: 19.123 ug/l
 RT: 2.136 min Scan# 172
 Delta R.T. -0.000 min
 Lab File: VX048772.D
 Acq: 09 Dec 2025 10:56

Tgt Ion: 74 Resp: 24463
 Ion Ratio Lower Upper
 74 100
 45 96.2 48.9 146.8

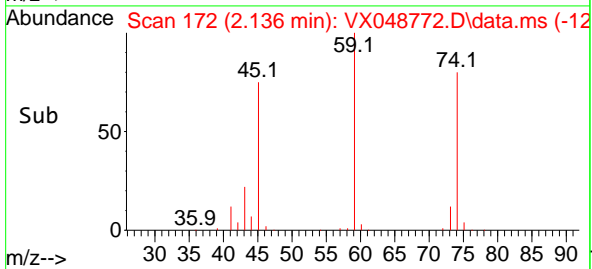
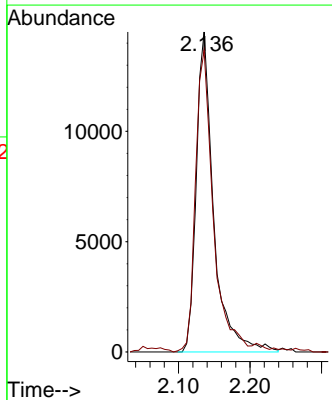
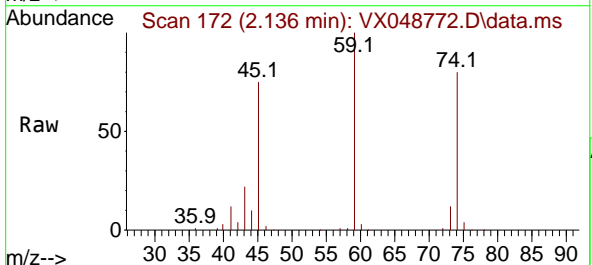

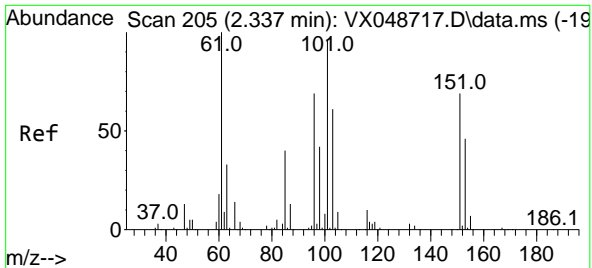

#9
 1,1,2-Trichlorotrifluoroethane
 Concen: 16.200 ug/l
 RT: 2.337 min Scan# 205
 Delta R.T. -0.000 min
 Lab File: VX048772.D
 Acq: 09 Dec 2025 10:56

Instrument : MSVOA_X
 ClientSampleId :

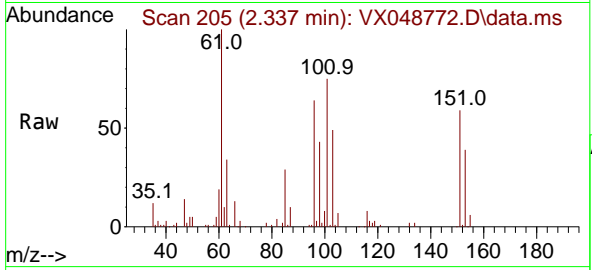

Tgt Ion:101 Resp: 30100

Ion	Ratio	Lower	Upper
101	100		
85	42.8	34.2	51.2
151	73.2	60.2	90.4

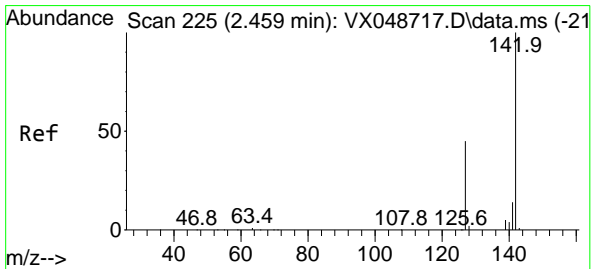
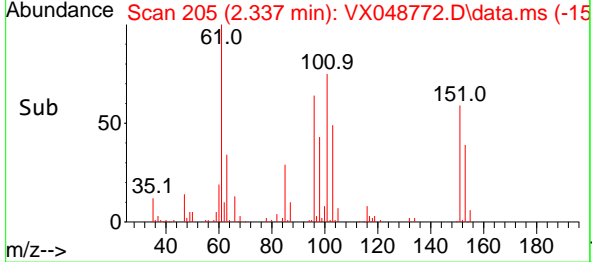
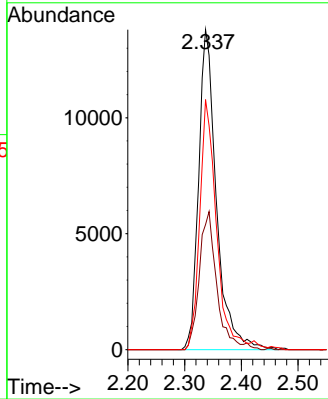

#10
 Methyl Iodide
 Concen: 17.767 ug/l
 RT: 2.459 min Scan# 225
 Delta R.T. -0.000 min
 Lab File: VX048772.D
 Acq: 09 Dec 2025 10:56

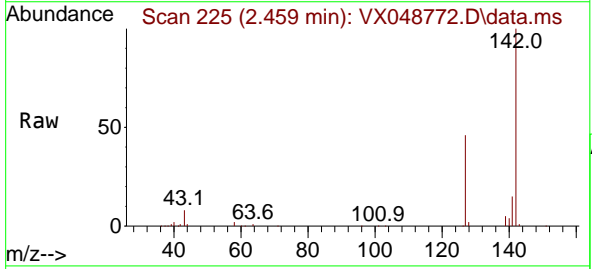

Tgt Ion:142 Resp: 46997

Ion	Ratio	Lower	Upper
142	100		
127	44.8	35.8	53.6
141	14.2	11.1	16.7

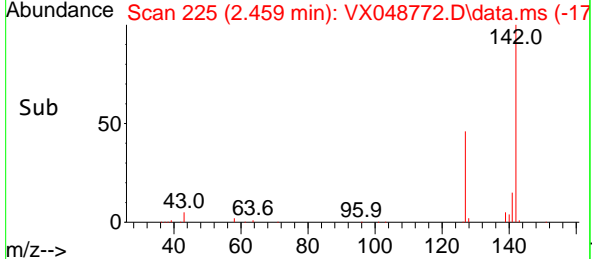
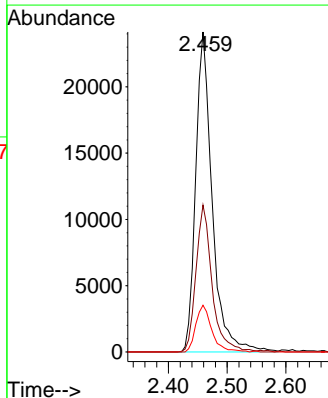

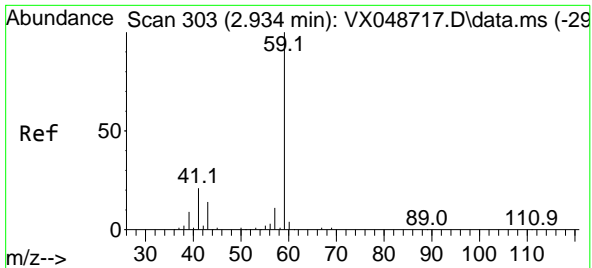

#11
 Tert butyl alcohol
 Concen: 89.767 ug/l
 RT: 2.934 min Scan# 303
 Delta R.T. -0.000 min
 Lab File: VX048772.D
 Acq: 09 Dec 2025 10:56

Instrument : MSVOA_X
 ClientSampleId :

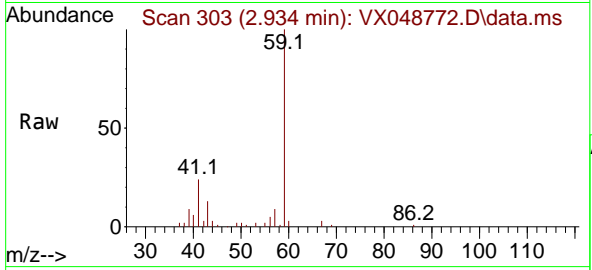

Tgt Ion: 59 Resp: 31767
 Ion Ratio Lower Upper
 59 100
 57 9.8 8.1 12.1

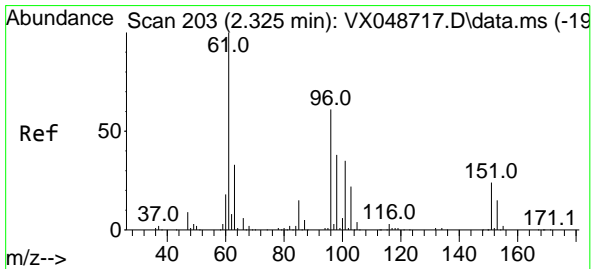
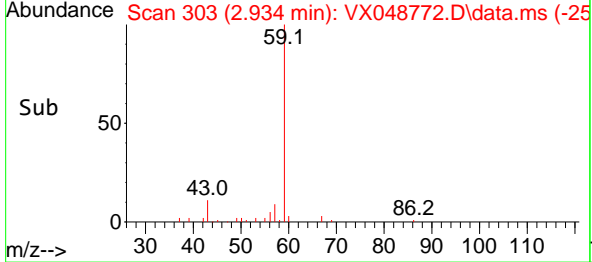
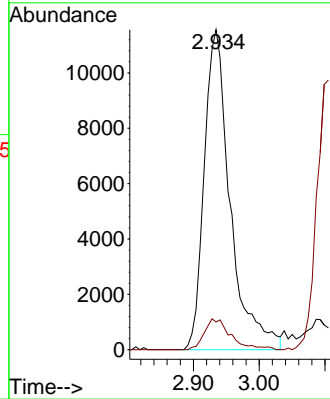

#12
 1,1-Dichloroethene
 Concen: 16.976 ug/l
 RT: 2.325 min Scan# 203
 Delta R.T. -0.000 min
 Lab File: VX048772.D
 Acq: 09 Dec 2025 10:56

Tgt Ion: 96 Resp: 32192
 Ion Ratio Lower Upper
 96 100
 61 163.1 130.7 196.1
 98 65.7 49.8 74.8

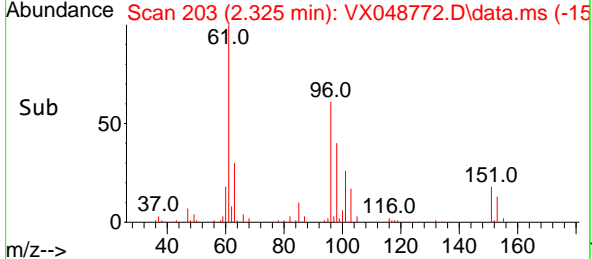
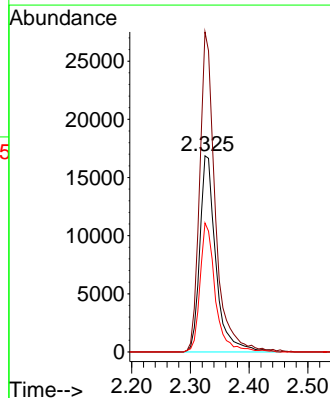
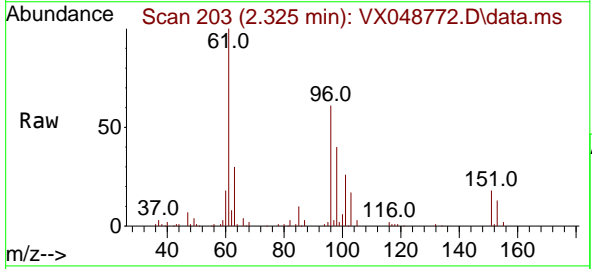

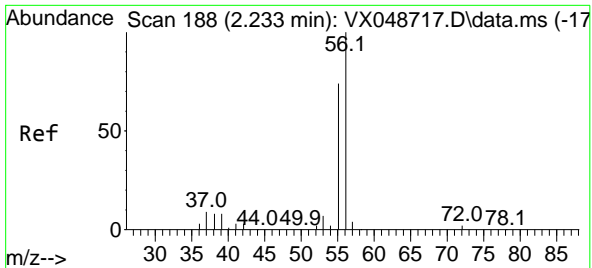

#13
 Acrolein
 Concen: 121.718 ug/l
 RT: 2.233 min Scan# 188
 Delta R.T. -0.000 min
 Lab File: VX048772.D
 Acq: 09 Dec 2025 10:56

Instrument : MSVOA_X
 ClientSampleId :

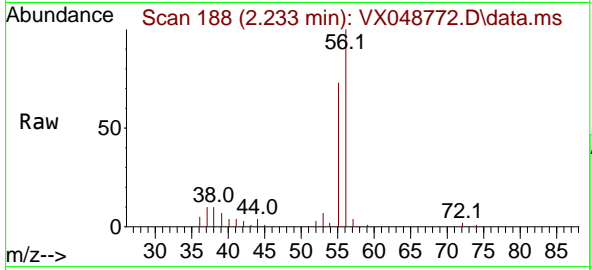

Tgt Ion: 56 Resp: 33195
 Ion Ratio Lower Upper
 56 100
 55 71.6 55.8 83.6

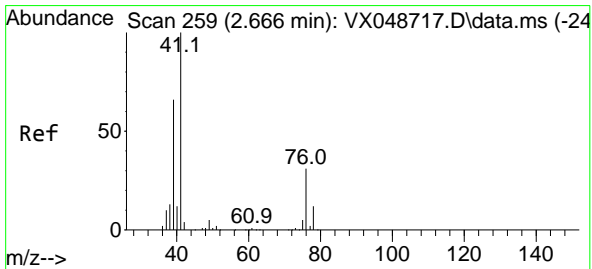
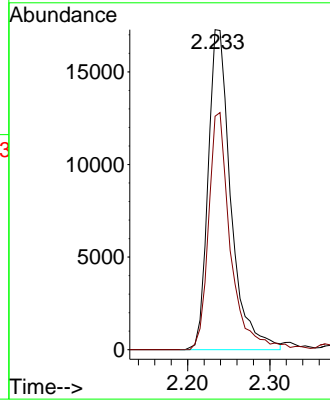
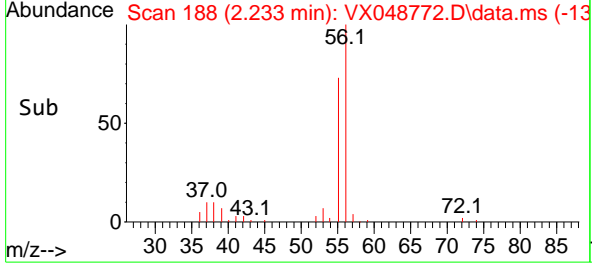

#14
 Allyl chloride
 Concen: 19.764 ug/l
 RT: 2.666 min Scan# 259
 Delta R.T. -0.000 min
 Lab File: VX048772.D
 Acq: 09 Dec 2025 10:56

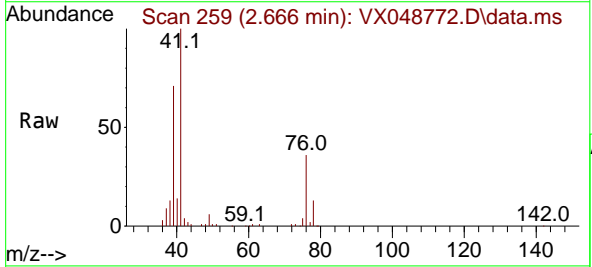

Tgt Ion: 41 Resp: 62925
 Ion Ratio Lower Upper
 41 100
 39 64.5 49.8 74.6
 76 33.0 27.3 40.9

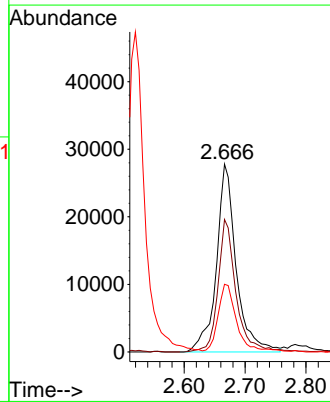
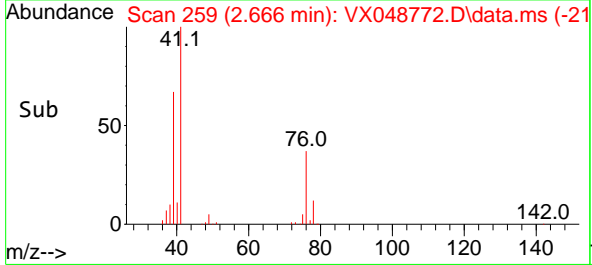

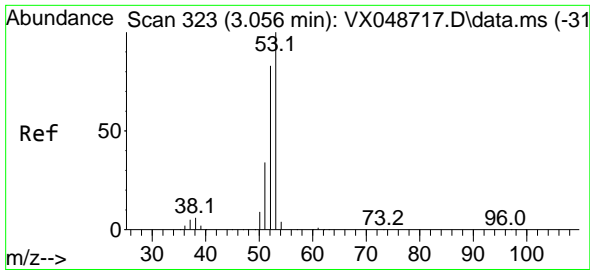

#15
 Acrylonitrile
 Concen: 106.920 ug/l
 RT: 3.056 min Scan# 31
 Delta R.T. -0.000 min
 Lab File: VX048772.D
 Acq: 09 Dec 2025 10:56

Instrument :
 MSVOA_X
 ClientSampleId :

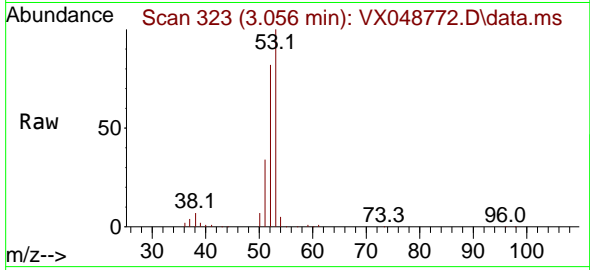

Tgt Ion: 53 Resp: 117899
 Ion Ratio Lower Upper
 53 100
 52 81.2 66.3 99.5
 51 34.6 28.7 43.1

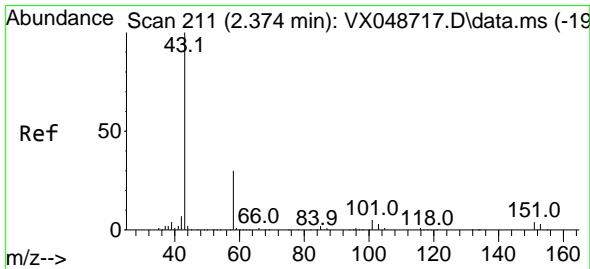
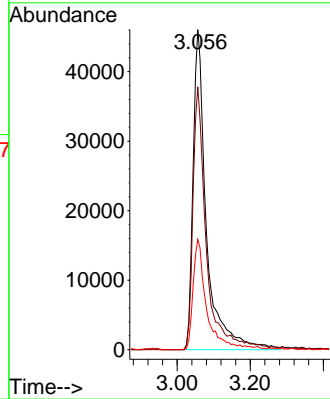
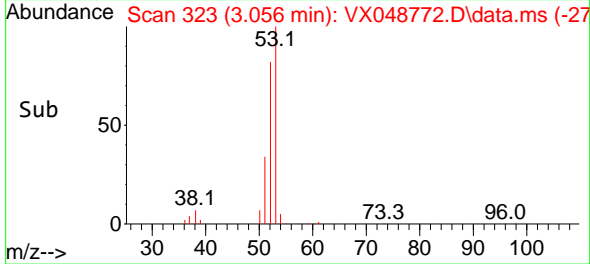

#16
 Acetone
 Concen: 104.278 ug/l
 RT: 2.373 min Scan# 211
 Delta R.T. -0.000 min
 Lab File: VX048772.D
 Acq: 09 Dec 2025 10:56

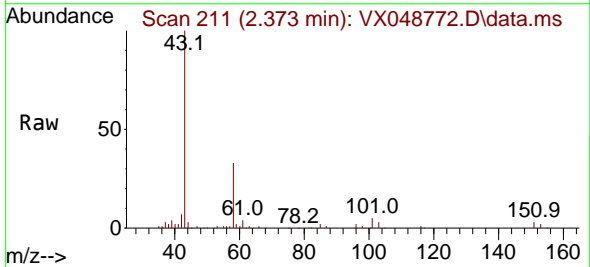

Tgt Ion: 43 Resp: 87500
 Ion Ratio Lower Upper
 43 100
 58 31.6 25.0 37.4

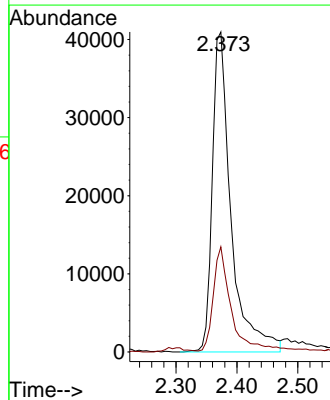
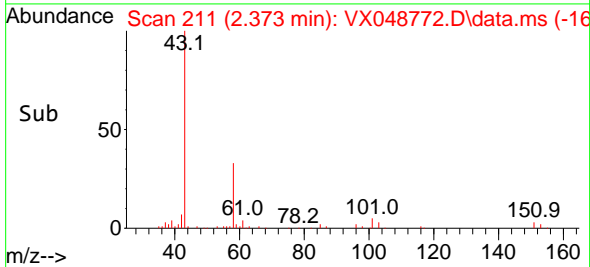

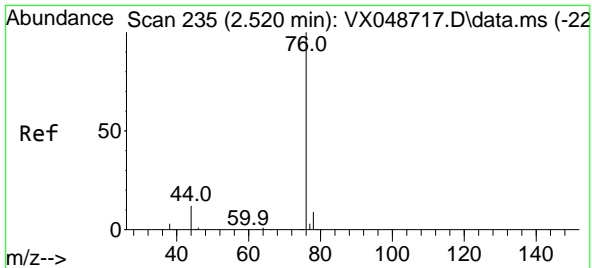

#17
 Carbon Disulfide
 Concen: 16.711 ug/l
 RT: 2.520 min Scan# 21
 Delta R.T. -0.000 min
 Lab File: VX048772.D
 Acq: 09 Dec 2025 10:56

Instrument : MSVOA_X
 ClientSampleId :

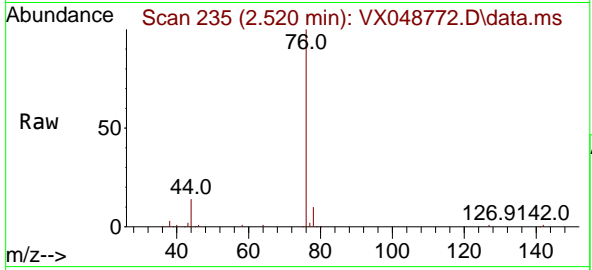

Tgt Ion: 76 Resp: 92029
 Ion Ratio Lower Upper
 76 100
 78 10.4 7.4 11.2

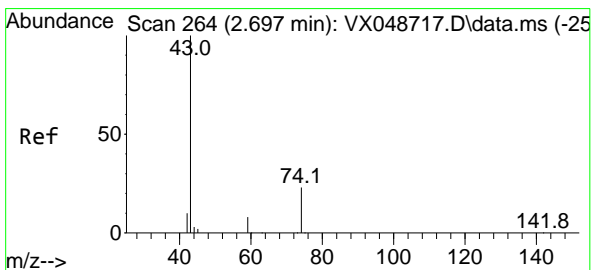
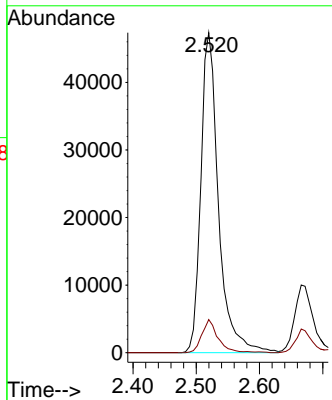
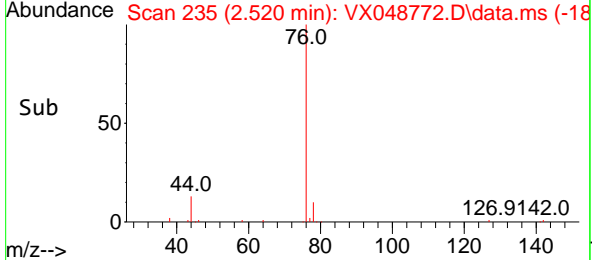

#18
 Methyl Acetate
 Concen: 21.670 ug/l
 RT: 2.697 min Scan# 264
 Delta R.T. -0.000 min
 Lab File: VX048772.D
 Acq: 09 Dec 2025 10:56

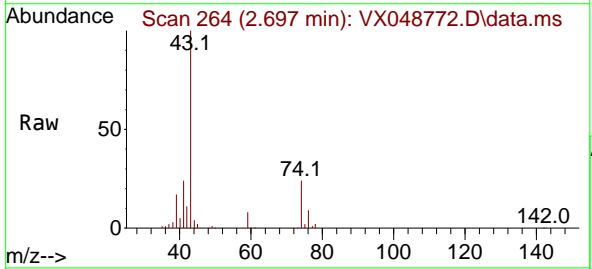

Tgt Ion: 43 Resp: 51161
 Ion Ratio Lower Upper
 43 100
 74 23.7 19.2 28.8

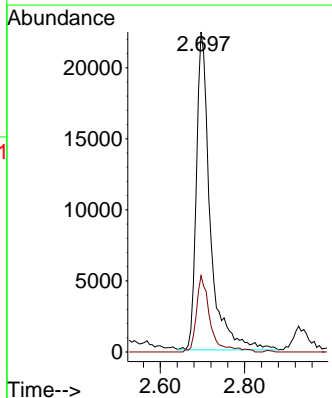
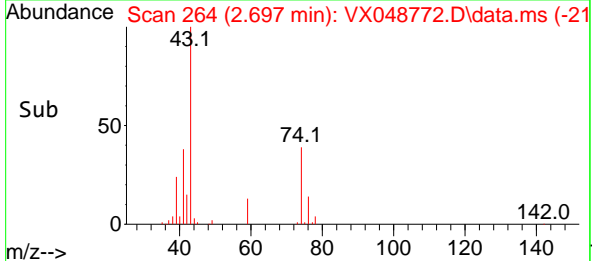

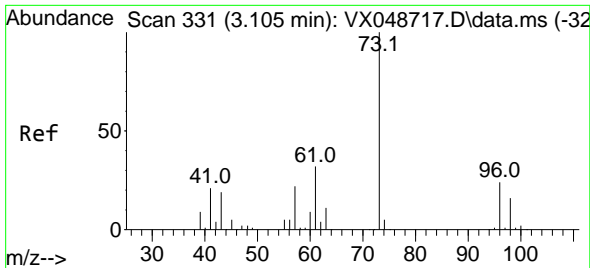

#19
 Methyl tert-butyl Ether
 Concen: 20.215 ug/l
 RT: 3.105 min Scan# 31
 Delta R.T. -0.000 min
 Lab File: VX048772.D
 Acq: 09 Dec 2025 10:56

Instrument : MSVOA_X
 ClientSampleId :

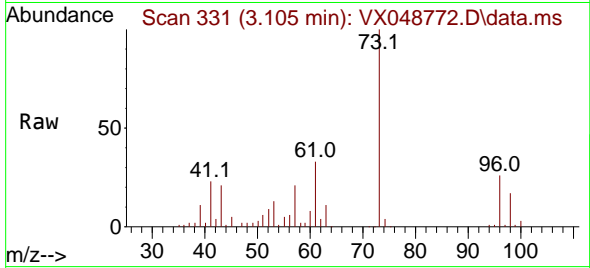

Tgt Ion: 73 Resp: 124759
 Ion Ratio Lower Upper
 73 100
 57 21.3 17.8 26.6

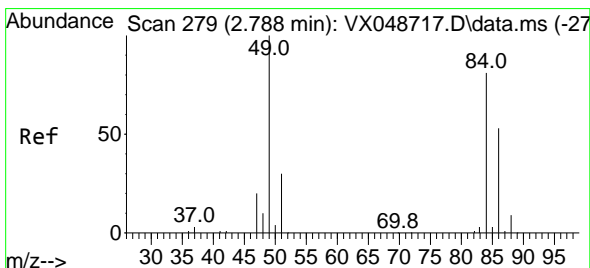
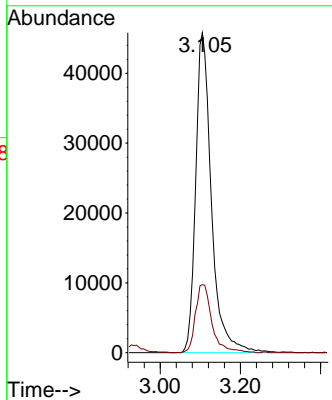
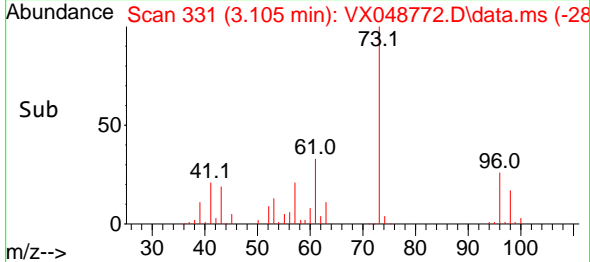

#20
 Methylene Chloride
 Concen: 19.651 ug/l
 RT: 2.794 min Scan# 280
 Delta R.T. 0.006 min
 Lab File: VX048772.D
 Acq: 09 Dec 2025 10:56

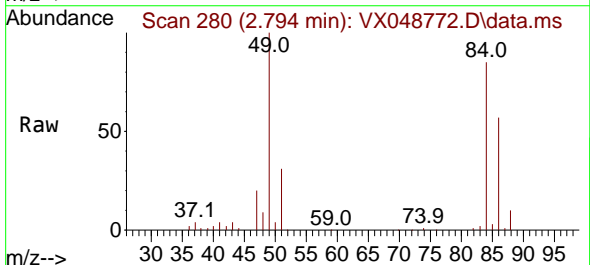

Tgt Ion: 84 Resp: 41216
 Ion Ratio Lower Upper
 84 100
 49 117.8 98.7 148.1
 51 37.0 29.4 44.2
 86 67.0 52.5 78.7

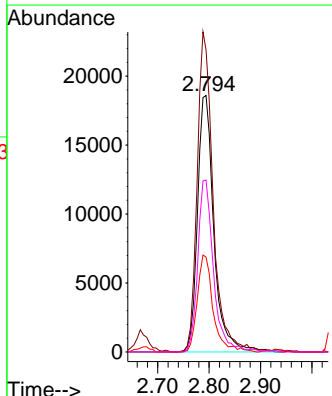
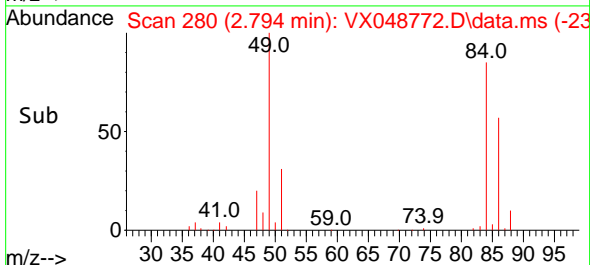

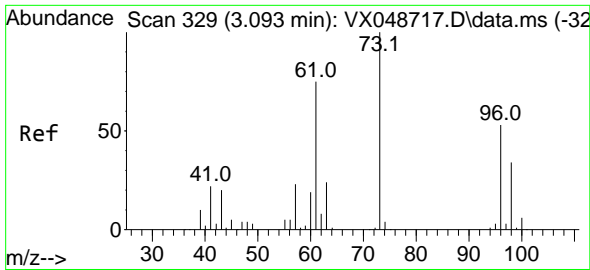

#21
 trans-1,2-Dichloroethene
 Concen: 18.634 ug/l
 RT: 3.093 min Scan# 31
 Delta R.T. -0.000 min
 Lab File: VX048772.D
 Acq: 09 Dec 2025 10:56

Instrument :
 MSVOA_X
 ClientSampleId :

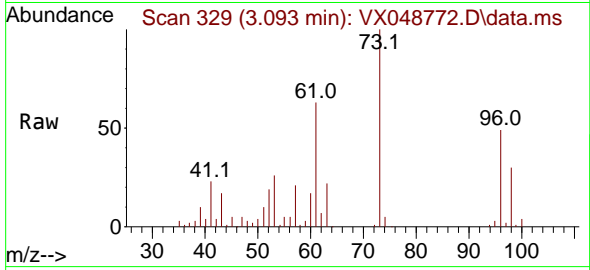

Tgt Ion: 96 Resp: 36065
 Ion Ratio Lower Upper
 96 100
 61 130.2 112.8 169.2
 98 61.5 51.0 76.4

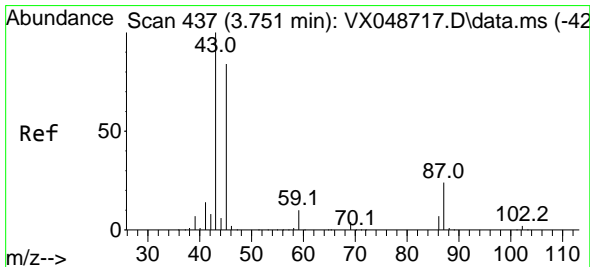
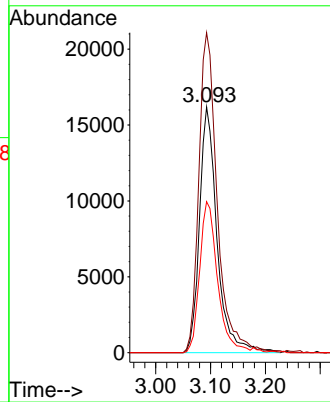
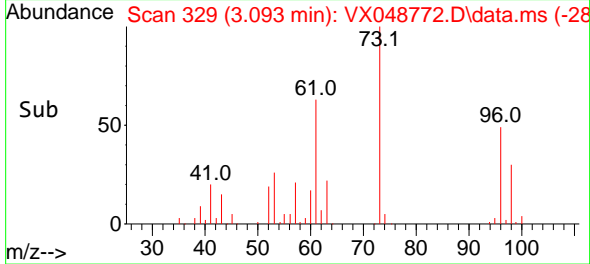

#22
 Diisopropyl ether
 Concen: 21.946 ug/l
 RT: 3.751 min Scan# 437
 Delta R.T. -0.000 min
 Lab File: VX048772.D
 Acq: 09 Dec 2025 10:56

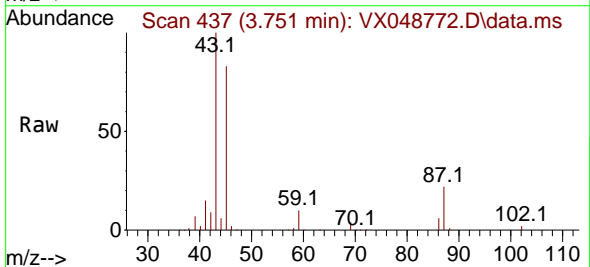

Tgt Ion: 45 Resp: 130587
 Ion Ratio Lower Upper
 45 100
 43 120.2 94.9 142.3
 87 26.0 23.2 34.8
 59 12.2 9.3 13.9

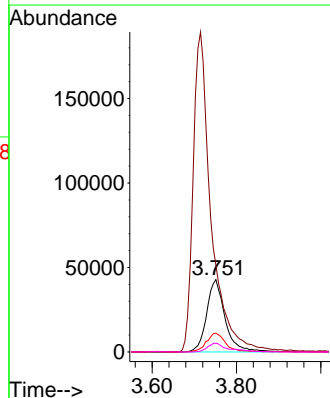
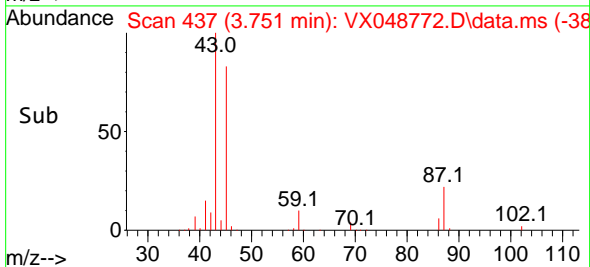

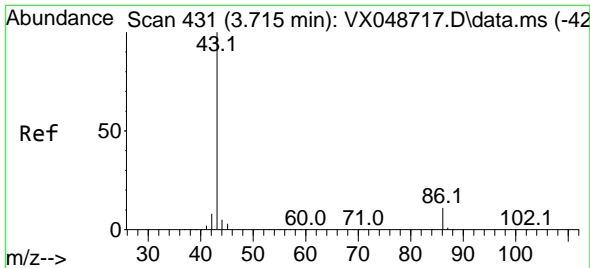

#23
 Vinyl Acetate
 Concen: 112.921 ug/l
 RT: 3.715 min Scan# 413
 Delta R.T. -0.000 min
 Lab File: VX048772.D
 Acq: 09 Dec 2025 10:56

Instrument :
 MSVOA_X
 ClientSampleId :

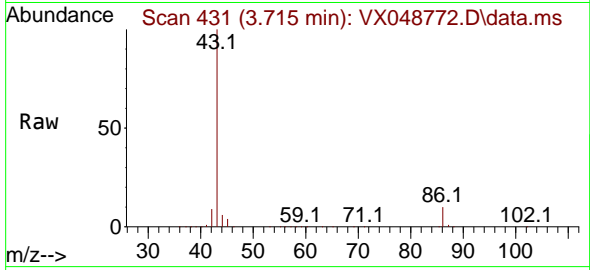

Tgt Ion: 43 Resp: 564582
 Ion Ratio Lower Upper
 43 100
 86 10.4 9.2 13.8

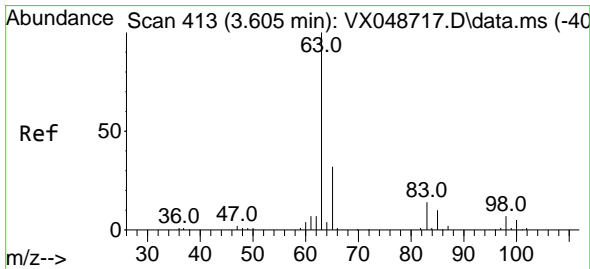
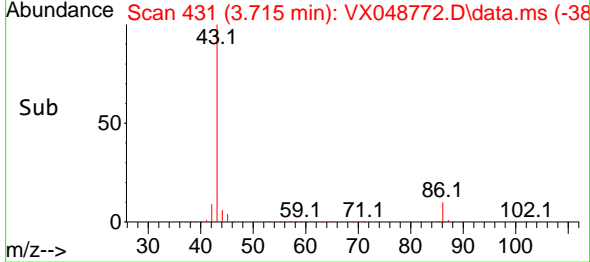
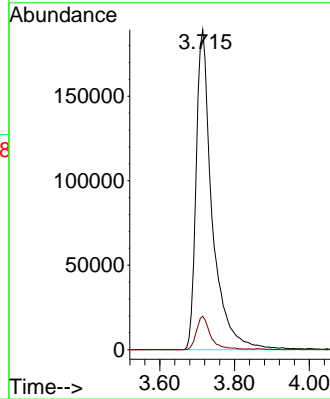

#24
 1,1-Dichloroethane
 Concen: 20.604 ug/l
 RT: 3.605 min Scan# 413
 Delta R.T. -0.000 min
 Lab File: VX048772.D
 Acq: 09 Dec 2025 10:56

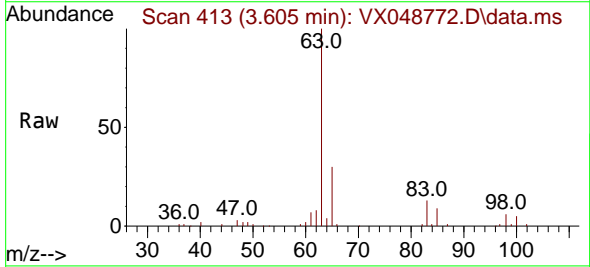

Tgt Ion: 63 Resp: 68368
 Ion Ratio Lower Upper
 63 100
 98 6.3 3.5 10.6
 100 4.7 2.5 7.4

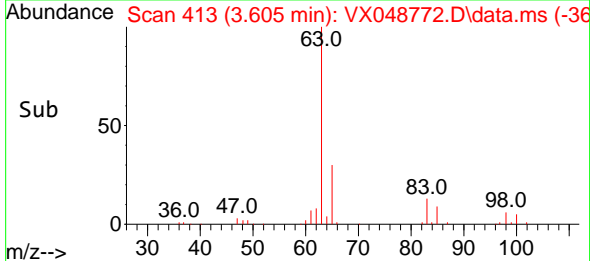
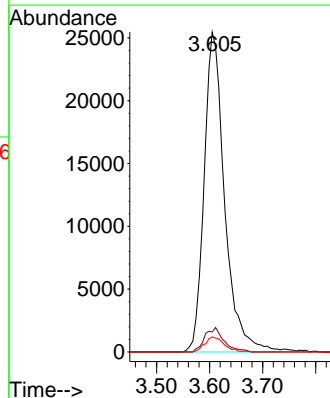

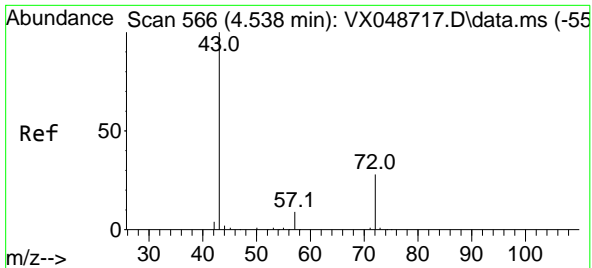

#25
 2-Butanone
 Concen: 116.212 ug/l
 RT: 4.532 min Scan# 50
 Delta R.T. -0.006 min
 Lab File: VX048772.D
 Acq: 09 Dec 2025 10:56

Instrument :
 MSVOA_X
 ClientSampleId :

Tgt Ion: 43 Resp: 143921
 Ion Ratio Lower Upper
 43 100
 72 27.3 22.6 34.0

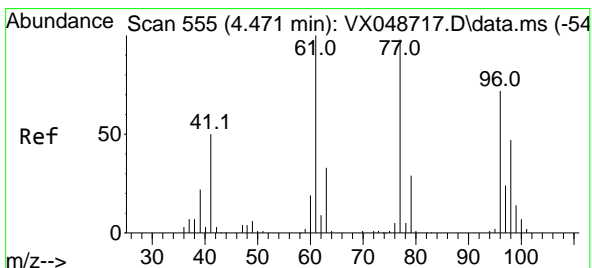
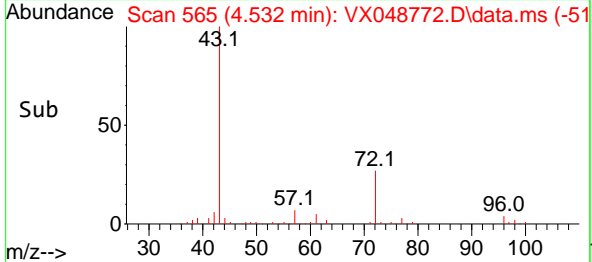
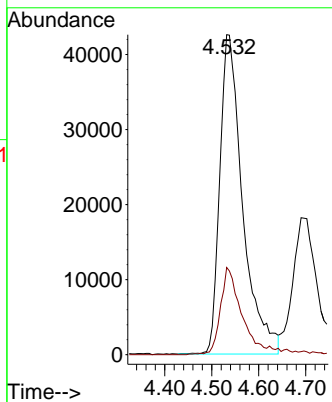
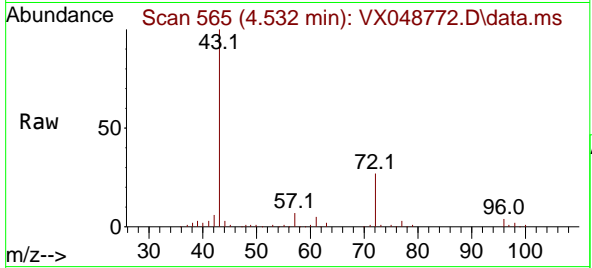

#26
 2,2-Dichloropropane
 Concen: 18.707 ug/l
 RT: 4.471 min Scan# 555
 Delta R.T. -0.000 min
 Lab File: VX048772.D
 Acq: 09 Dec 2025 10:56

Tgt Ion: 77 Resp: 54923
 Ion Ratio Lower Upper
 77 100
 97 22.9 11.6 34.8

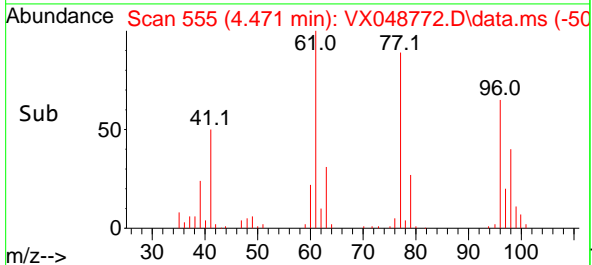
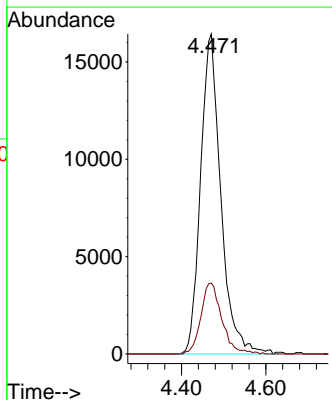
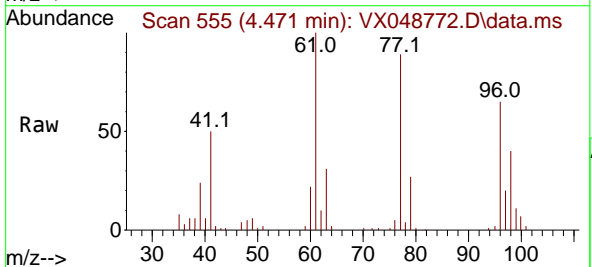

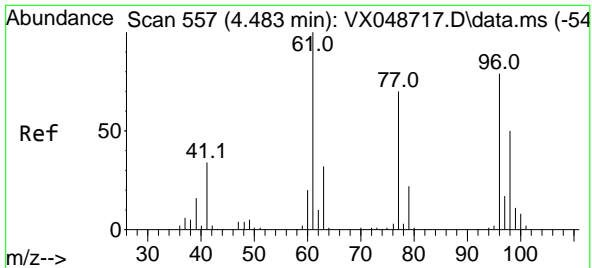

#27
 cis-1,2-Dichloroethene
 Concen: 19.925 ug/l
 RT: 4.483 min Scan# 557
 Delta R.T. -0.000 min
 Lab File: VX048772.D
 Acq: 09 Dec 2025 10:56

Instrument : MSVOA_X
 ClientSampleId :

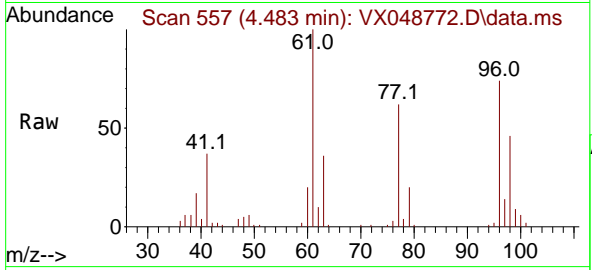

Tgt Ion: 96 Resp: 43518

Ion	Ratio	Lower	Upper
96	100		
61	145.1	0.0	271.0
98	64.0	0.0	130.2

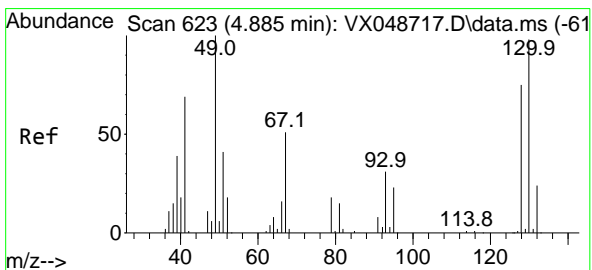
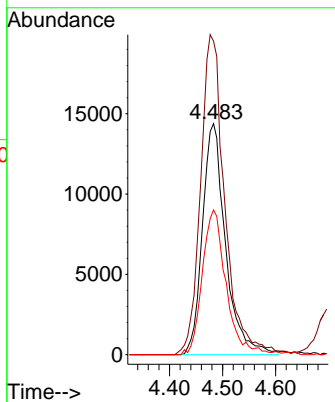
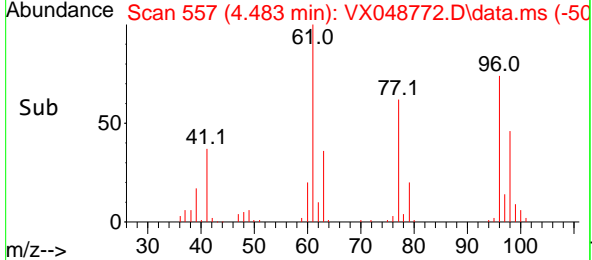

#28
 Bromochloromethane
 Concen: 20.564 ug/l
 RT: 4.885 min Scan# 623
 Delta R.T. -0.000 min
 Lab File: VX048772.D
 Acq: 09 Dec 2025 10:56

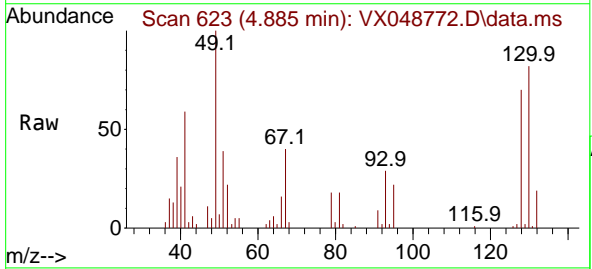

Tgt Ion: 49 Resp: 33445

Ion	Ratio	Lower	Upper
49	100		
129	1.8	0.0	4.0
130	77.9	73.9	110.9

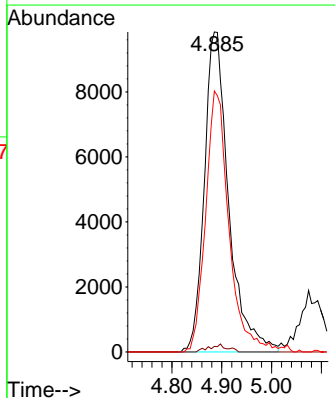
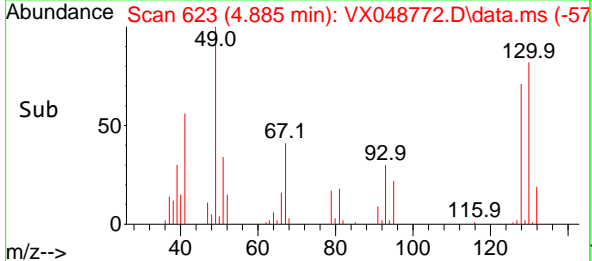

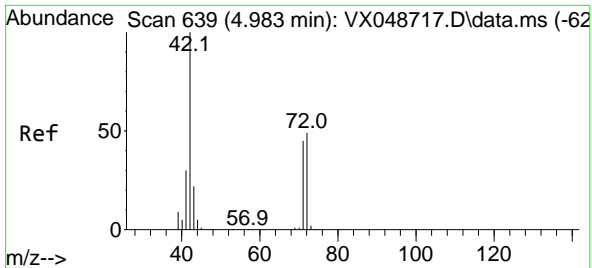

#29
 Tetrahydrofuran
 Concen: 105.381 ug/l
 RT: 4.983 min Scan# 61
 Delta R.T. -0.000 min
 Lab File: VX048772.D
 Acq: 09 Dec 2025 10:56

Instrument :
 MSVOA_X
 ClientSampleId :

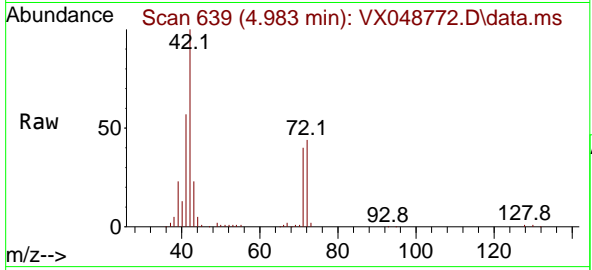

Tgt Ion: 42 Resp: 99653

Ion	Ratio	Lower	Upper
42	100		
72	42.7	39.4	59.2
71	39.8	35.8	53.6

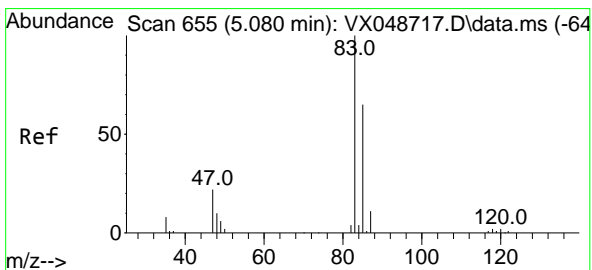
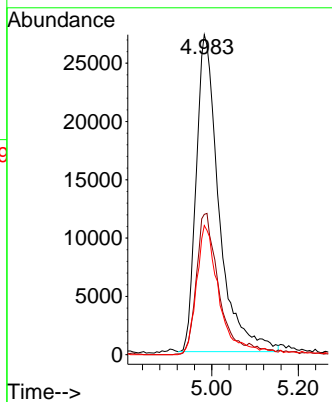
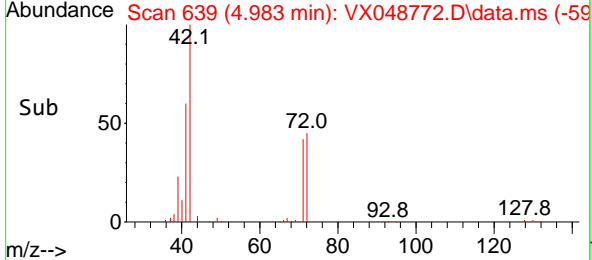

#30
 Chloroform
 Concen: 20.294 ug/l
 RT: 5.086 min Scan# 656
 Delta R.T. 0.006 min
 Lab File: VX048772.D
 Acq: 09 Dec 2025 10:56

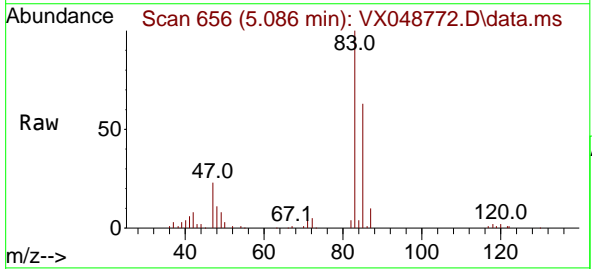

Tgt Ion: 83 Resp: 72152

Ion	Ratio	Lower	Upper
83	100		
85	63.0	52.1	78.1

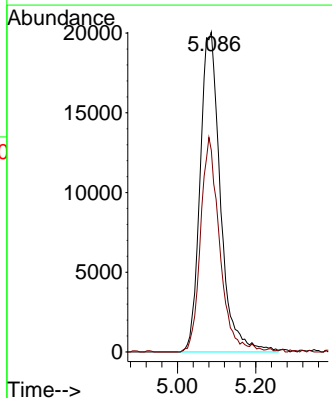
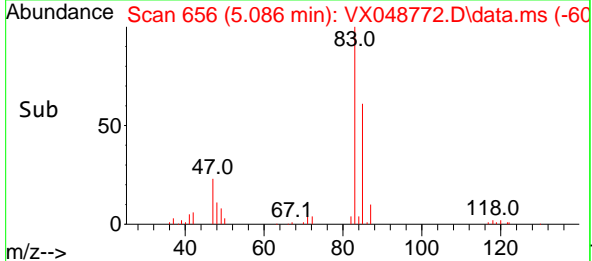

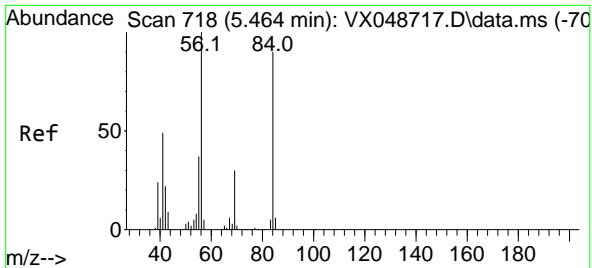

#31
 Cyclohexane
 Concen: 16.860 ug/l
 RT: 5.464 min Scan# 718
 Delta R.T. -0.000 min
 Lab File: VX048772.D
 Acq: 09 Dec 2025 10:56

Instrument : MSVOA_X
 ClientSampleId :

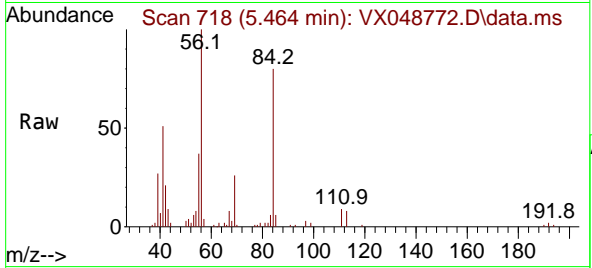

Tgt Ion: 56 Resp: 49947

Ion	Ratio	Lower	Upper
56	100		
69	26.4	24.2	36.2
84	78.3	72.1	108.1

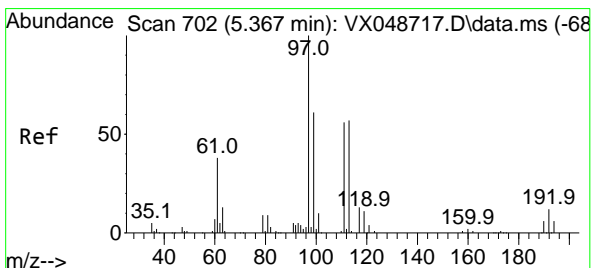
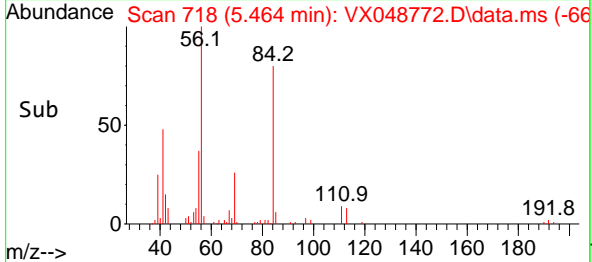
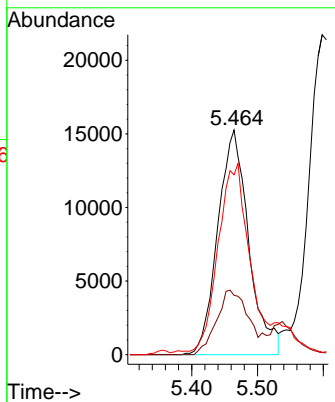

#32
 1,1,1-Trichloroethane
 Concen: 18.091 ug/l
 RT: 5.373 min Scan# 703
 Delta R.T. 0.006 min
 Lab File: VX048772.D
 Acq: 09 Dec 2025 10:56

Tgt Ion: 97 Resp: 57632

Ion	Ratio	Lower	Upper
97	100		
99	63.3	50.5	75.7
61	42.4	30.6	45.8

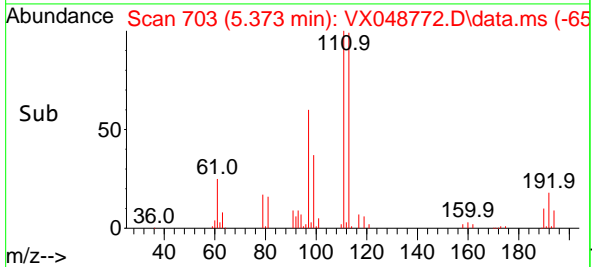
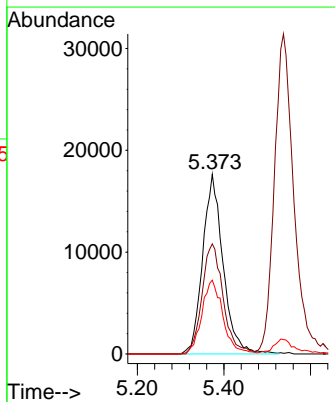
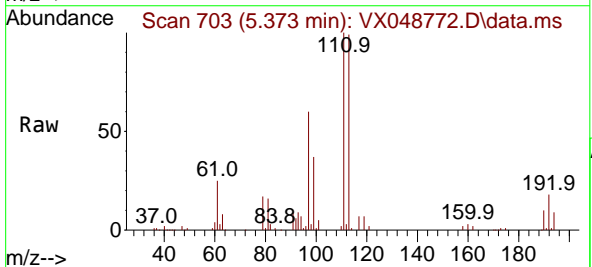

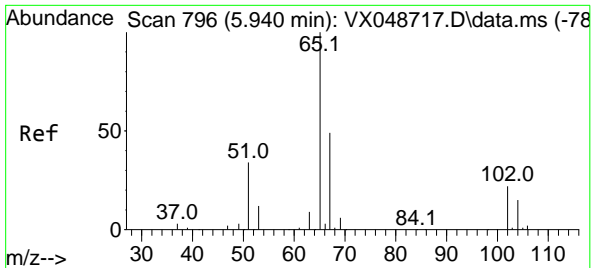

#33
 1,2-Dichloroethane-d4
 Concen: 56.612 ug/l
 RT: 5.940 min Scan# 796
 Delta R.T. -0.000 min
 Lab File: VX048772.D
 Acq: 09 Dec 2025 10:56

Instrument : MSVOA_X
 ClientSampleId :

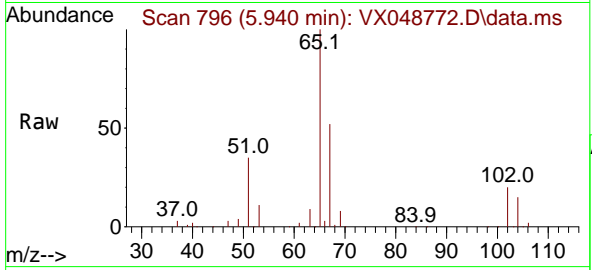

Tgt Ion: 65 Resp: 124088
 Ion Ratio Lower Upper
 65 100
 67 52.6 0.0 107.4

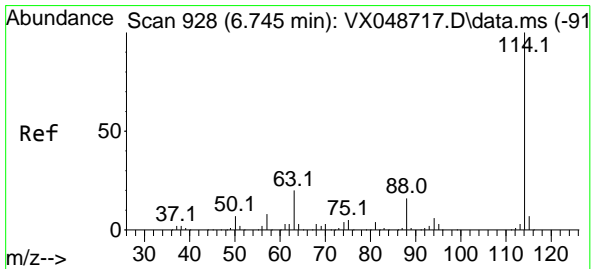
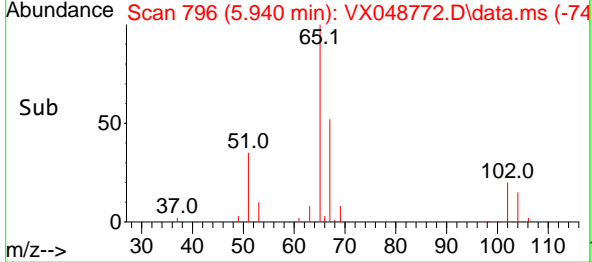
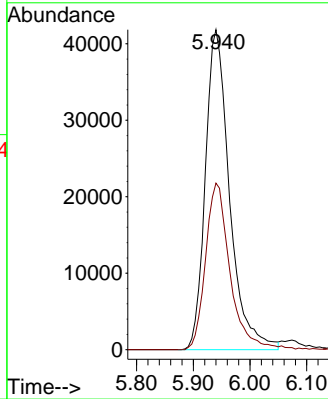

#34
 1,4-Difluorobenzene
 Concen: 50.000 ug/l
 RT: 6.745 min Scan# 928
 Delta R.T. -0.000 min
 Lab File: VX048772.D
 Acq: 09 Dec 2025 10:56

Tgt Ion: 114 Resp: 295221
 Ion Ratio Lower Upper
 114 100
 63 20.3 0.0 39.0
 88 15.7 0.0 31.8

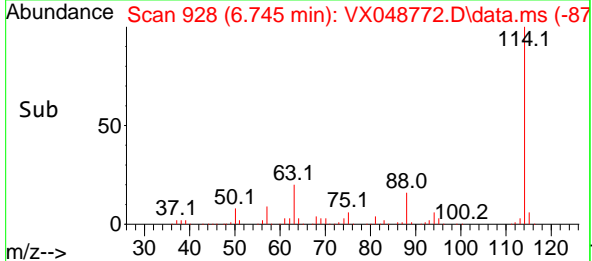
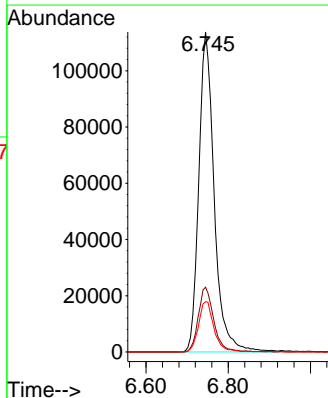
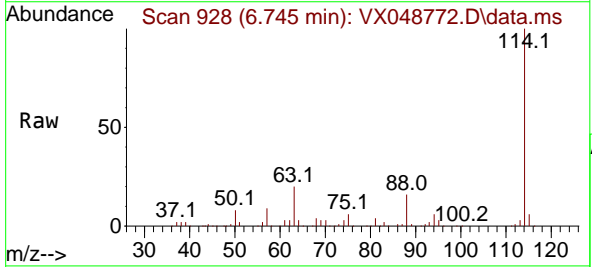

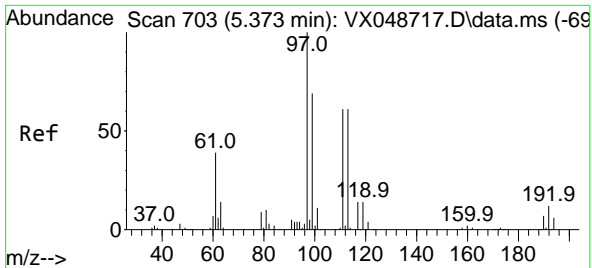

#35
 Dibromofluoromethane
 Concen: 46.896 ug/l
 RT: 5.373 min Scan# 703
 Delta R.T. -0.000 min
 Lab File: VX048772.D
 Acq: 09 Dec 2025 10:56

Instrument : MSVOA_X
 ClientSampleId :

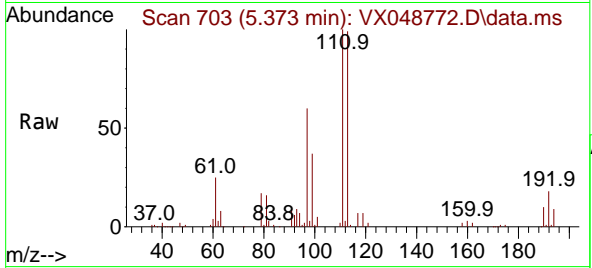

Tgt Ion: 113 Resp: 95327

Ion	Ratio	Lower	Upper
113	100		
111	102.7	79.5	119.3
192	18.7	16.1	24.1

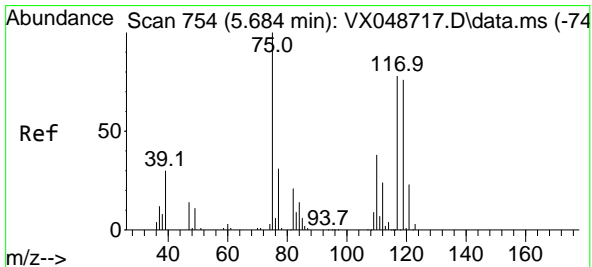
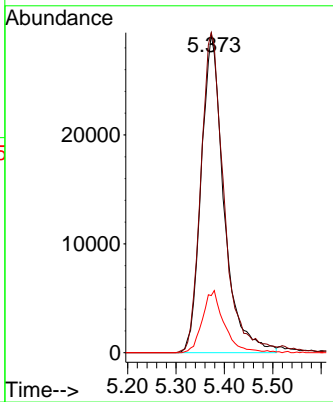
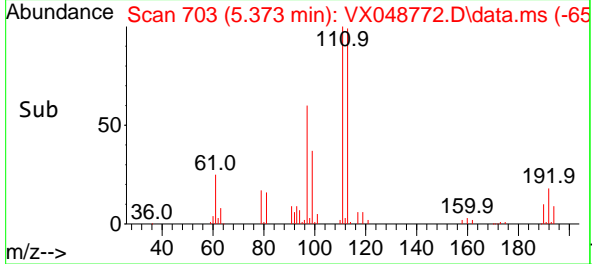

#36
 1,1-Dichloropropene
 Concen: 15.718 ug/l
 RT: 5.684 min Scan# 754
 Delta R.T. -0.000 min
 Lab File: VX048772.D
 Acq: 09 Dec 2025 10:56

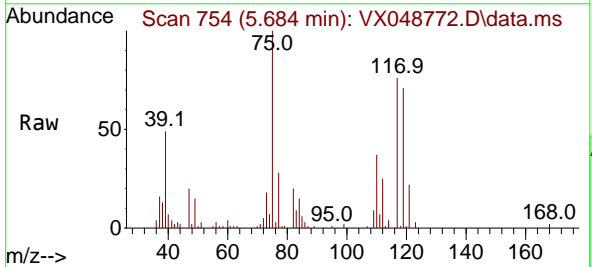

Tgt Ion: 75 Resp: 43761

Ion	Ratio	Lower	Upper
75	100		
110	36.3	18.6	55.8
77	30.8	25.3	37.9

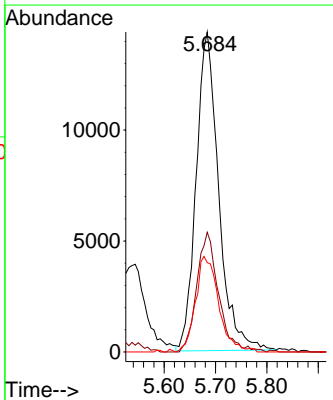
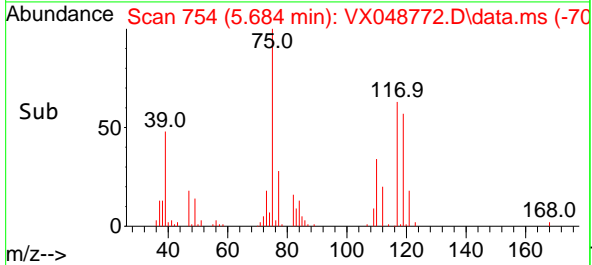

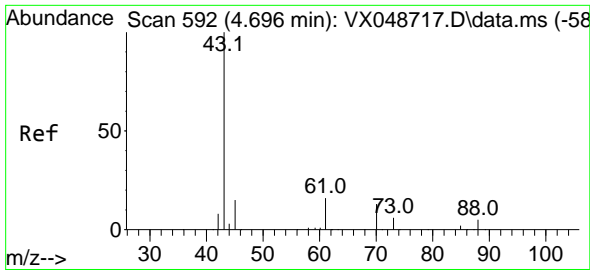

#37
 Ethyl Acetate
 Concen: 20.235 ug/l
 RT: 4.690 min Scan# 591
 Delta R.T. -0.006 min
 Lab File: VX048772.D
 Acq: 09 Dec 2025 10:56

Instrument :
 MSVOA_X
 ClientSampleId :

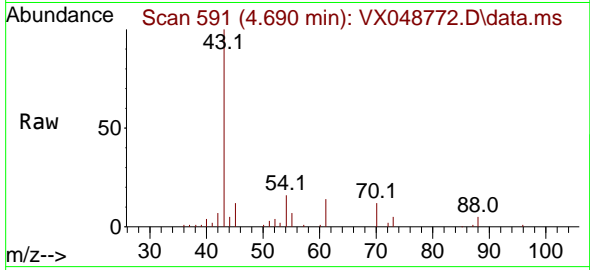

Tgt Ion: 43 Resp: 67315

Ion	Ratio	Lower	Upper
43	100		
61	11.7	9.7	14.5
70	9.1	8.2	12.4

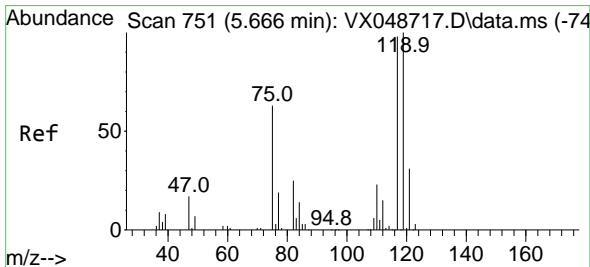
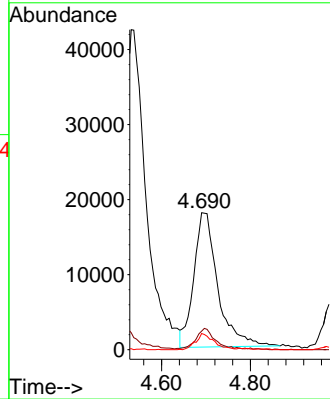
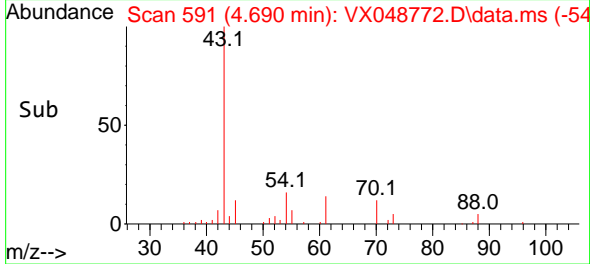

#38
 Carbon Tetrachloride
 Concen: 15.559 ug/l
 RT: 5.666 min Scan# 751
 Delta R.T. -0.000 min
 Lab File: VX048772.D
 Acq: 09 Dec 2025 10:56

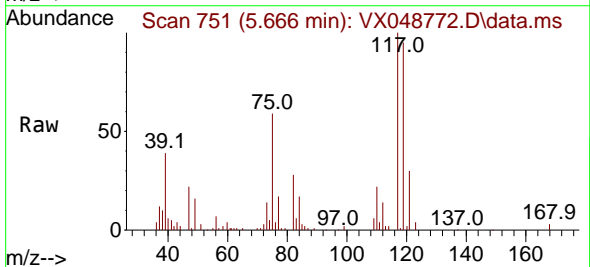

Tgt Ion: 117 Resp: 49066

Ion	Ratio	Lower	Upper
117	100		
119	94.5	80.5	120.7
121	30.2	25.4	38.0

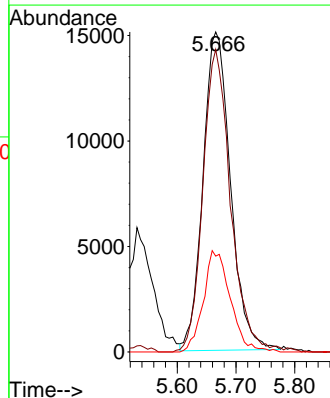
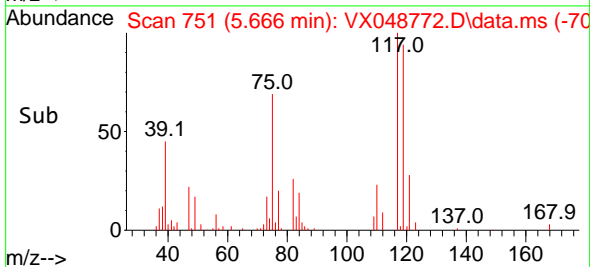

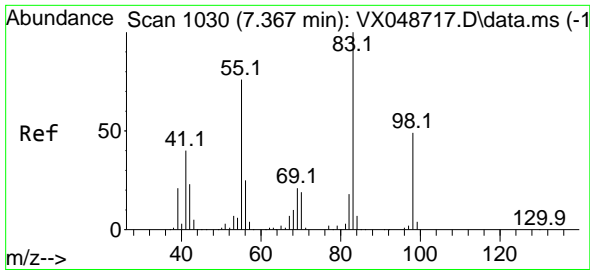

#39
 Methylcyclohexane
 Concen: 14.497 ug/l
 RT: 7.366 min Scan# 1030
 Delta R.T. -0.000 min
 Lab File: VX048772.D
 Acq: 09 Dec 2025 10:56

Instrument : MSVOA_X
 ClientSampleId :

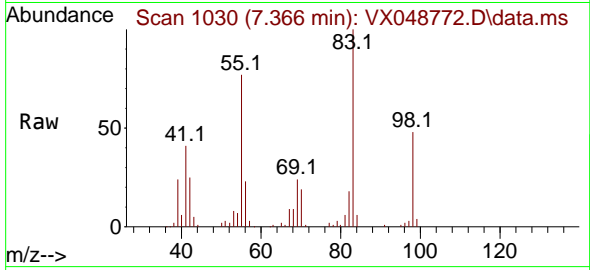

Tgt Ion: 83 Resp: 47727
 Ion Ratio Lower Upper
 83 100
 55 77.1 60.6 90.8
 98 47.8 39.3 58.9

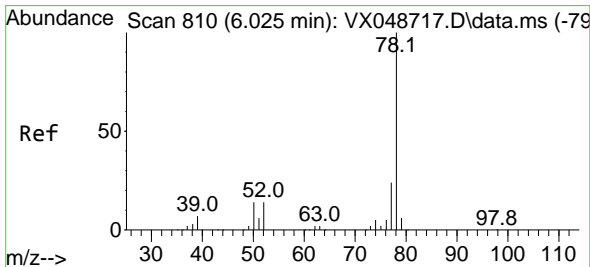
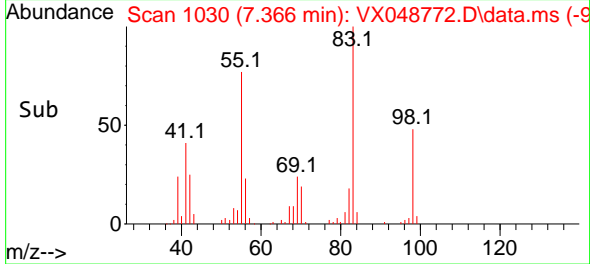
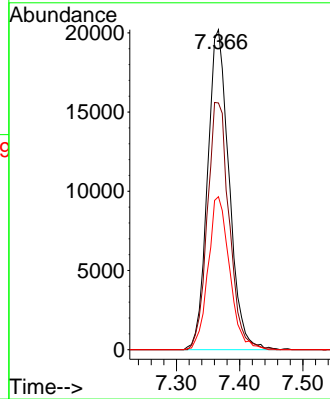

#40
 Benzene
 Concen: 18.119 ug/l
 RT: 6.025 min Scan# 810
 Delta R.T. -0.000 min
 Lab File: VX048772.D
 Acq: 09 Dec 2025 10:56

Tgt Ion: 78 Resp: 149541
 Ion Ratio Lower Upper
 78 100
 77 22.2 18.8 28.2

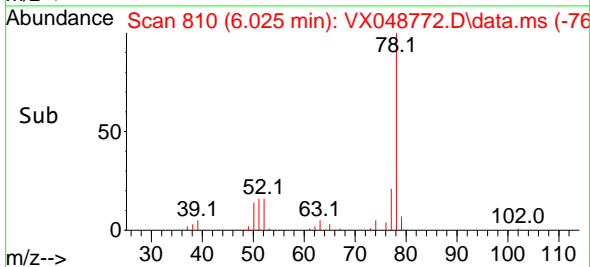
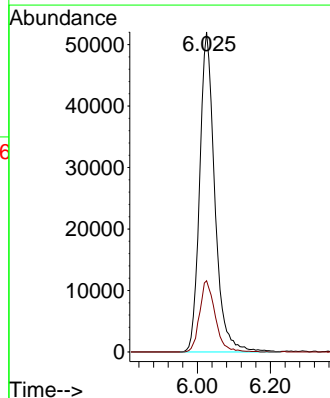
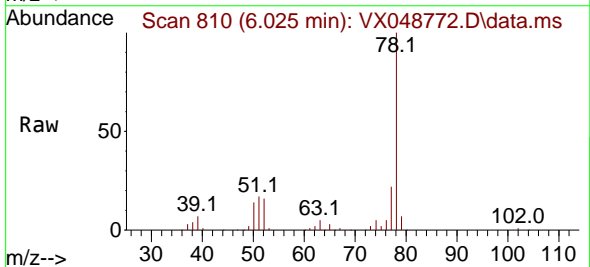

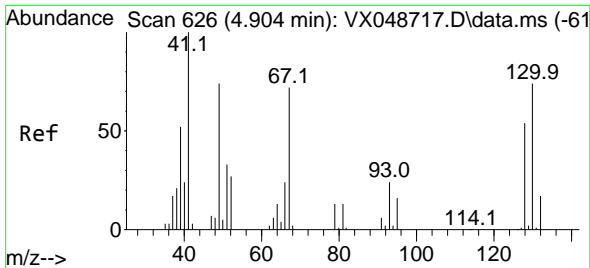

#41
 Methacrylonitrile
 Concen: 19.772 ug/l
 RT: 4.903 min Scan# 61
 Delta R.T. -0.000 min
 Lab File: VX048772.D
 Acq: 09 Dec 2025 10:56

Instrument :
 MSVOA_X
 ClientSampleId :

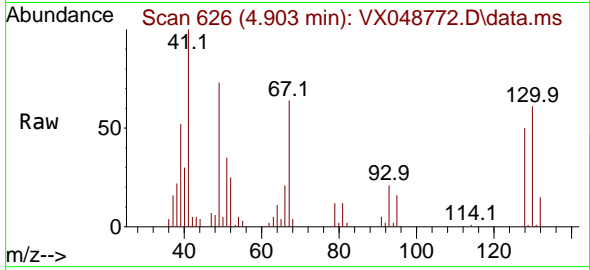

Tgt Ion: 41 Resp: 29927

Ion	Ratio	Lower	Upper
41	100		
39	55.9	42.3	63.5
67	77.6	66.6	100.0
52	28.9	23.9	35.9

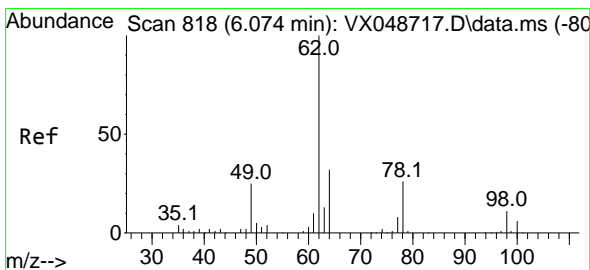
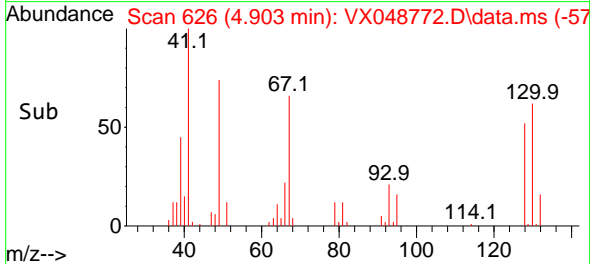
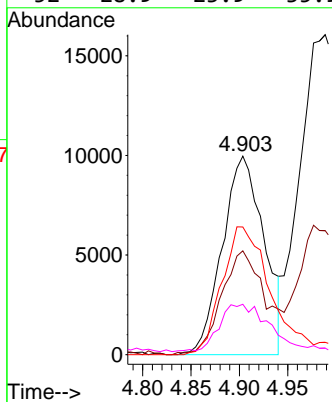

#42
 1,2-Dichloroethane
 Concen: 18.370 ug/l
 RT: 6.074 min Scan# 818
 Delta R.T. -0.000 min
 Lab File: VX048772.D
 Acq: 09 Dec 2025 10:56

Tgt Ion: 62 Resp: 53663

Ion	Ratio	Lower	Upper
62	100		
98	9.1	0.0	20.2

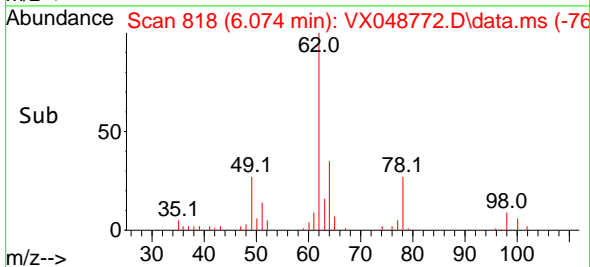
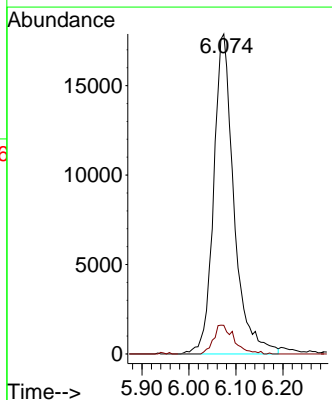
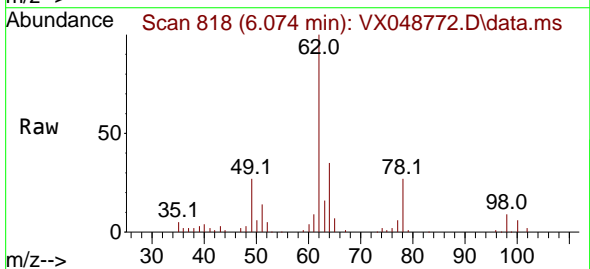

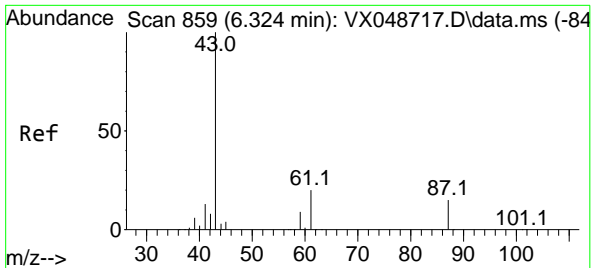

#43
 Isopropyl Acetate
 Concen: 19.088 ug/l
 RT: 6.318 min Scan# 81
 Delta R.T. -0.006 min
 Lab File: VX048772.D
 Acq: 09 Dec 2025 10:56

Instrument :
 MSVOA_X
 ClientSampleId :

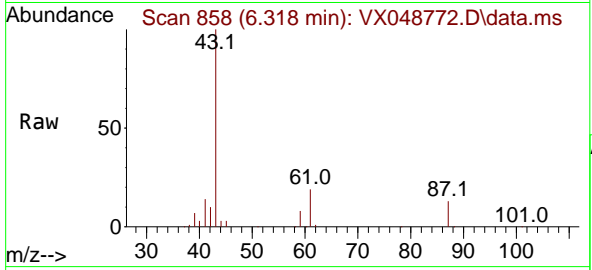

Tgt Ion: 43 Resp: 96151

Ion	Ratio	Lower	Upper
43	100		
61	19.5	16.8	25.2
87	12.7	11.8	17.6

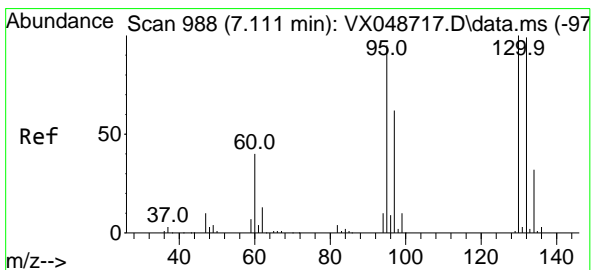
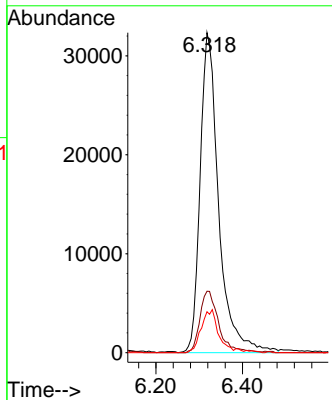
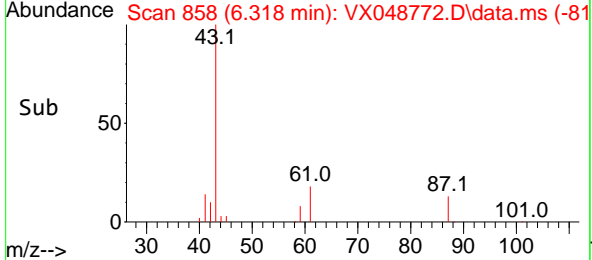

#44
 Trichloroethene
 Concen: 16.389 ug/l
 RT: 7.116 min Scan# 989
 Delta R.T. 0.006 min
 Lab File: VX048772.D
 Acq: 09 Dec 2025 10:56

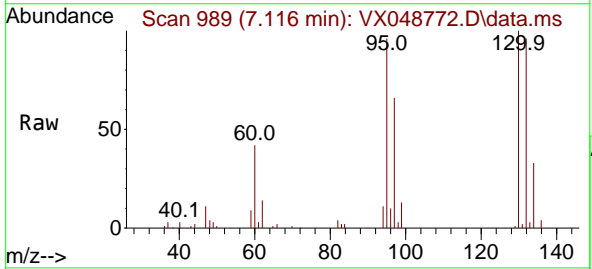

Tgt Ion: 130 Resp: 35294

Ion	Ratio	Lower	Upper
130	100		
95	96.5	0.0	189.6

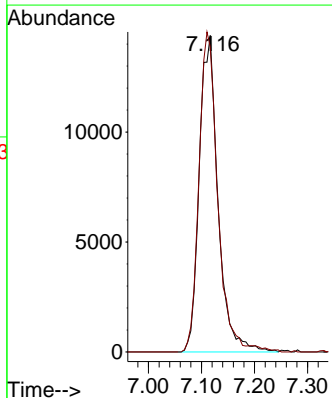
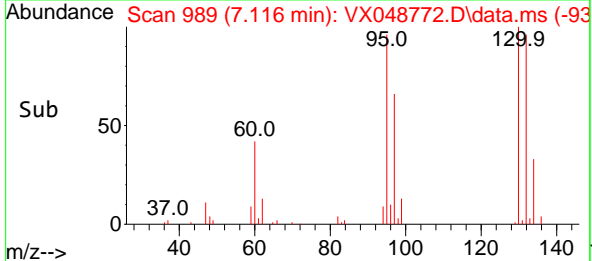

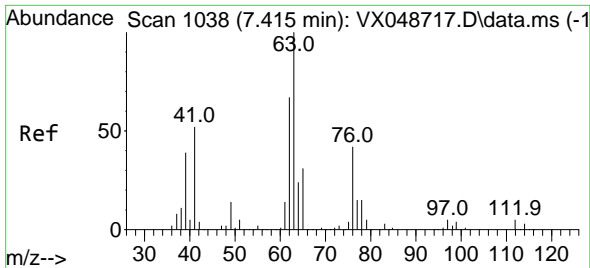

#45
 1,2-Dichloropropane
 Concen: 18.224 ug/l
 RT: 7.415 min Scan# 1038
 Delta R.T. -0.000 min
 Lab File: VX048772.D
 Acq: 09 Dec 2025 10:56

Instrument : MSVOA_X
 ClientSampleId :

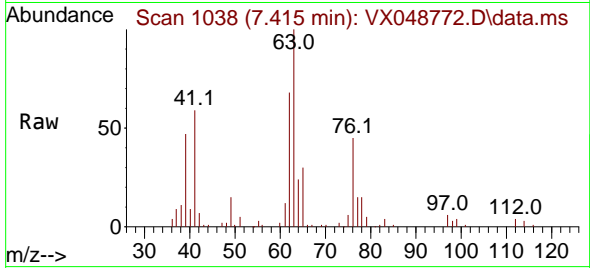

Tgt Ion: 63 Resp: 37593
 Ion Ratio Lower Upper
 63 100
 65 30.4 24.5 36.7

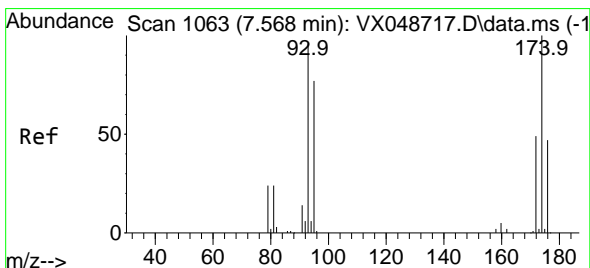
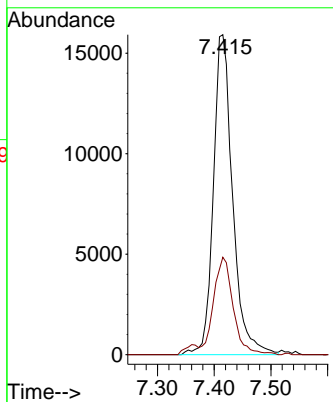
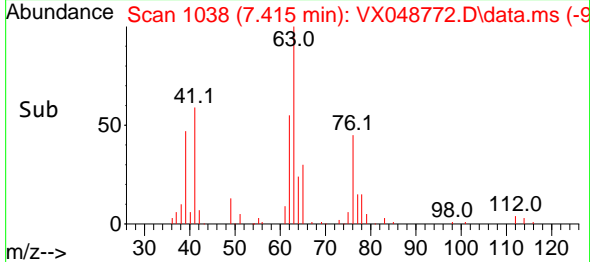

#46
 Dibromomethane
 Concen: 18.132 ug/l
 RT: 7.568 min Scan# 1063
 Delta R.T. -0.000 min
 Lab File: VX048772.D
 Acq: 09 Dec 2025 10:56

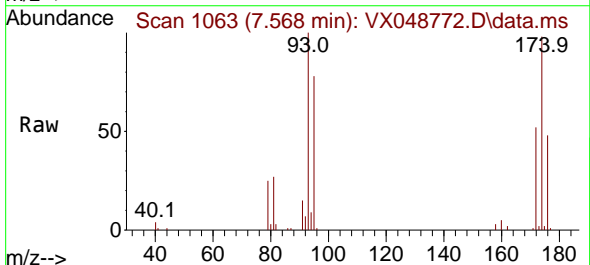

Tgt Ion: 93 Resp: 28364
 Ion Ratio Lower Upper
 93 100
 95 82.0 65.5 98.3
 174 100.2 82.0 123.0

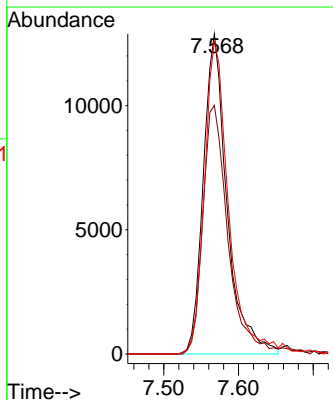
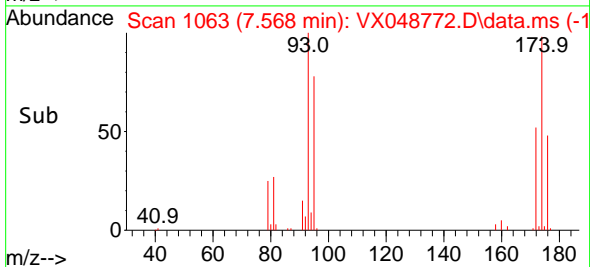

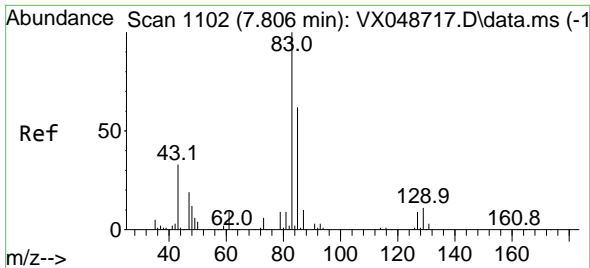

#47
 Bromodichloromethane
 Concen: 17.939 ug/l
 RT: 7.805 min Scan# 1102
 Delta R.T. -0.000 min
 Lab File: VX048772.D
 Acq: 09 Dec 2025 10:56

Instrument :
 MSVOA_X
 ClientSampleId :

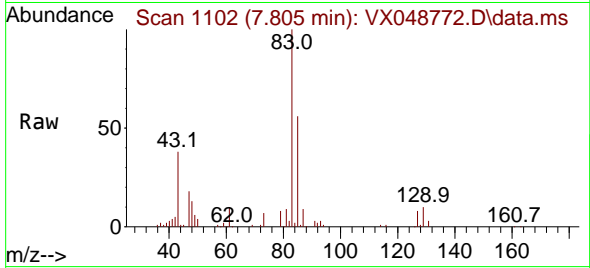

Tgt Ion: 83 Resp: 58507

Ion	Ratio	Lower	Upper
83	100		
85	56.1	49.8	74.8
127	8.4	7.1	10.7

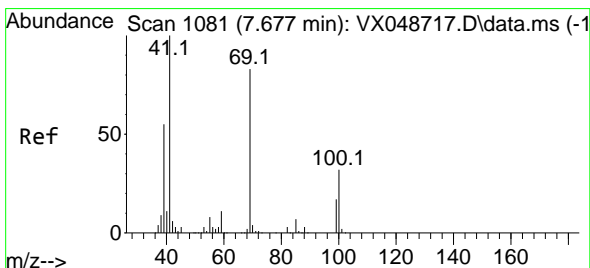
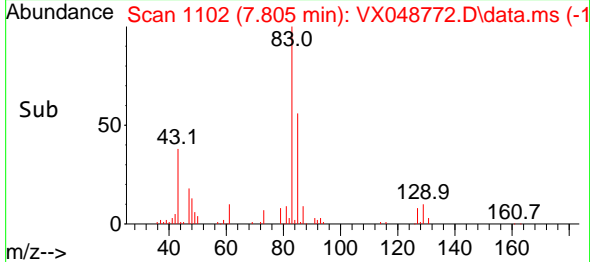
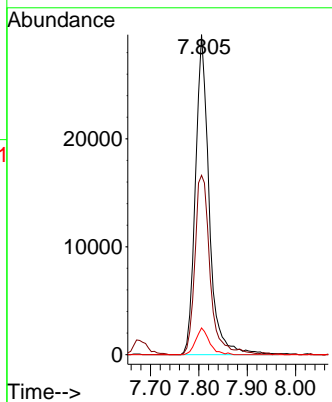

#48
 Methyl methacrylate
 Concen: 18.302 ug/l
 RT: 7.677 min Scan# 1081
 Delta R.T. -0.000 min
 Lab File: VX048772.D
 Acq: 09 Dec 2025 10:56

Tgt Ion: 41 Resp: 46378

Ion	Ratio	Lower	Upper
41	100		
69	82.0	68.5	102.7
39	54.0	43.5	65.3

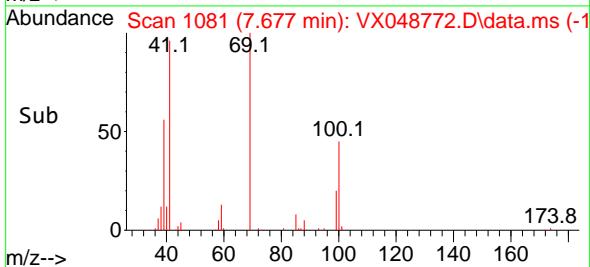
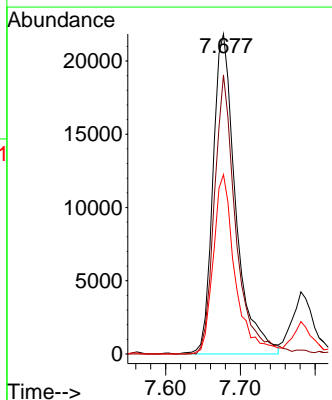
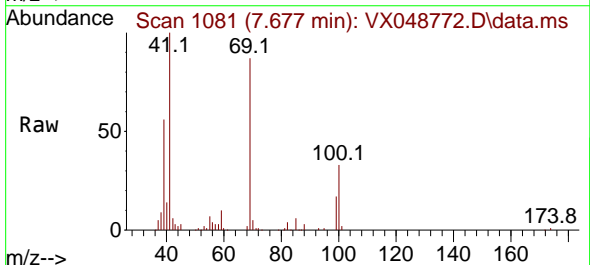

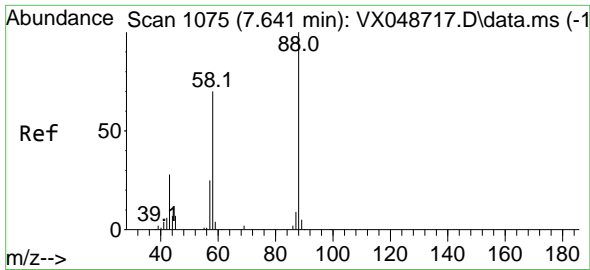

#49
 1,4-Dioxane
 Concen: 262.782 ug/l
 RT: 7.641 min Scan# 1075
 Delta R.T. -0.000 min
 Lab File: VX048772.D
 Acq: 09 Dec 2025 10:56

Instrument : MSVOA_X
 ClientSampleId :

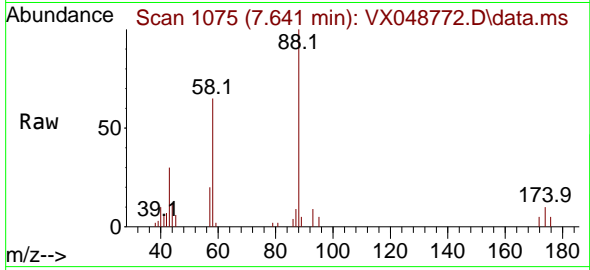

Tgt Ion: 88 Resp: 9158

Ion	Ratio	Lower	Upper
88	100		
43	30.2	28.6	43.0
58	84.1	58.0	87.0

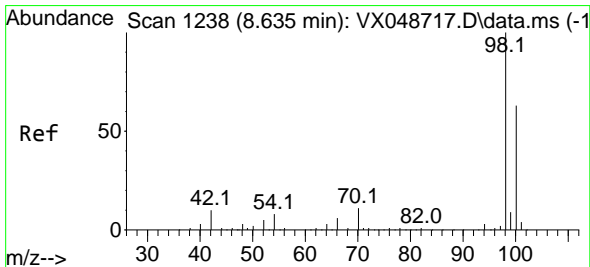
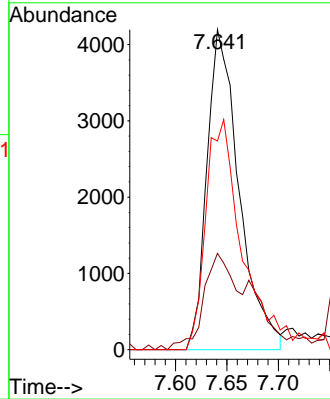
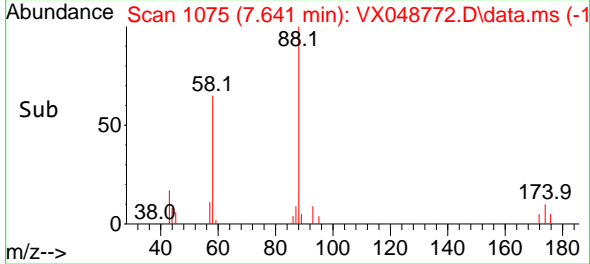

#50
 Toluene-d8
 Concen: 45.853 ug/l
 RT: 8.634 min Scan# 1238
 Delta R.T. -0.000 min
 Lab File: VX048772.D
 Acq: 09 Dec 2025 10:56

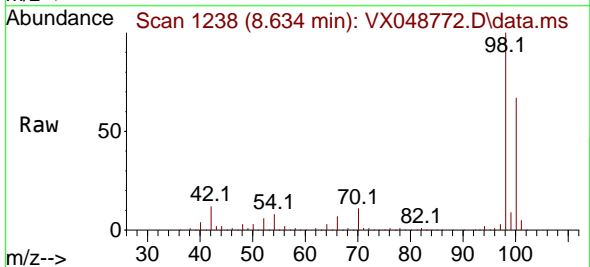

Tgt Ion: 98 Resp: 326715

Ion	Ratio	Lower	Upper
98	100		
100	64.7	53.4	80.0

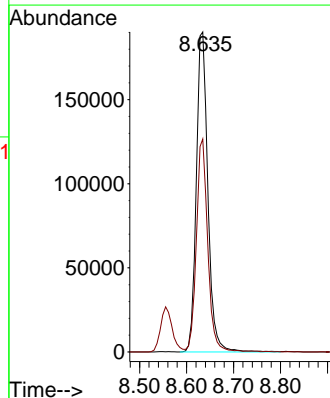
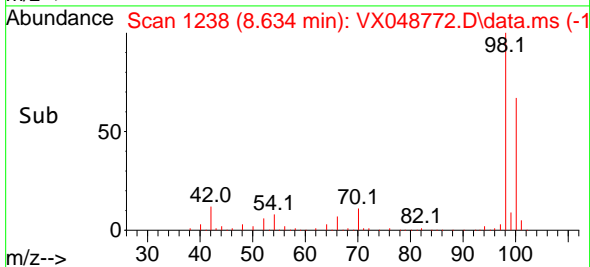

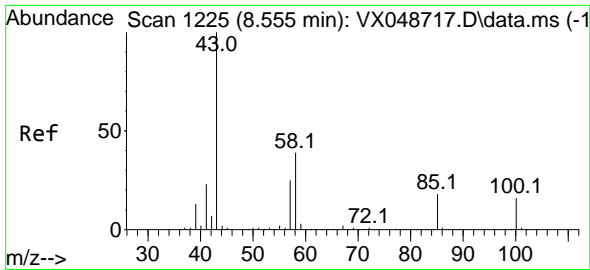

#51
 4-Methyl-2-Pentanone
 Concen: 99.868 ug/l
 RT: 8.555 min Scan# 1225
 Delta R.T. -0.000 min
 Lab File: VX048772.D
 Acq: 09 Dec 2025 10:56

Instrument : MSVOA_X
 ClientSampleId :

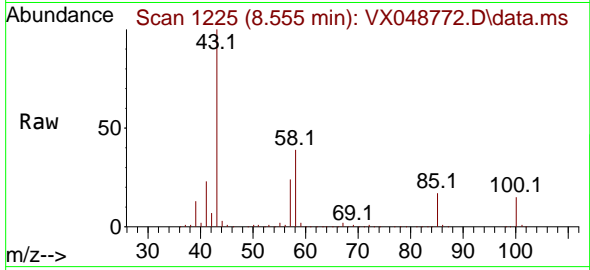

Tgt Ion: 43 Resp: 312257
 Ion Ratio Lower Upper
 43 100
 58 38.6 32.2 48.4

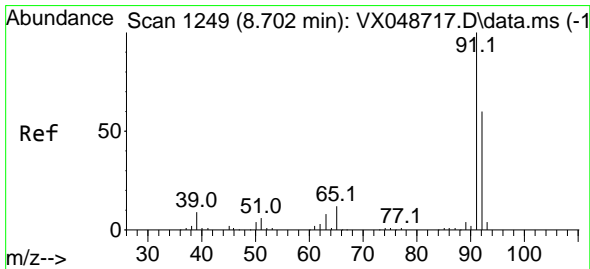
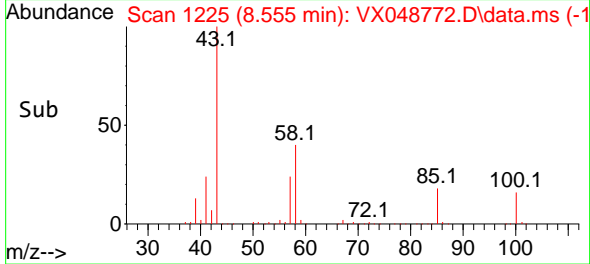
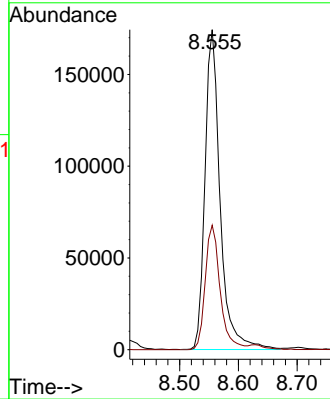

#52
 Toluene
 Concen: 18.122 ug/l
 RT: 8.702 min Scan# 1249
 Delta R.T. -0.000 min
 Lab File: VX048772.D
 Acq: 09 Dec 2025 10:56

Tgt Ion: 92 Resp: 90189
 Ion Ratio Lower Upper
 92 100
 91 171.6 136.3 204.5

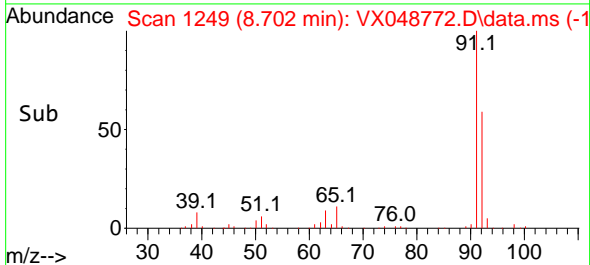
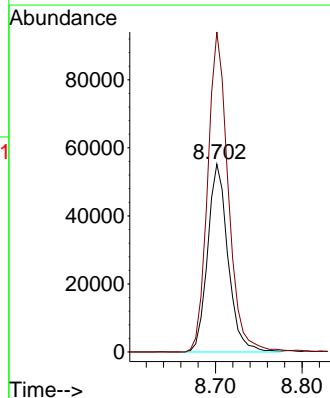
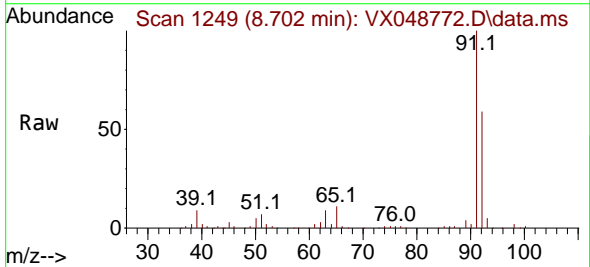

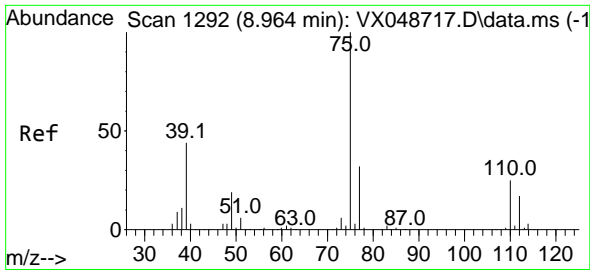

#53
 t-1,3-Dichloropropene
 Concen: 18.488 ug/l
 RT: 8.964 min Scan# 1192
 Delta R.T. -0.000 min
 Lab File: VX048772.D
 Acq: 09 Dec 2025 10:56

Instrument : MSVOA_X
 ClientSampleId :

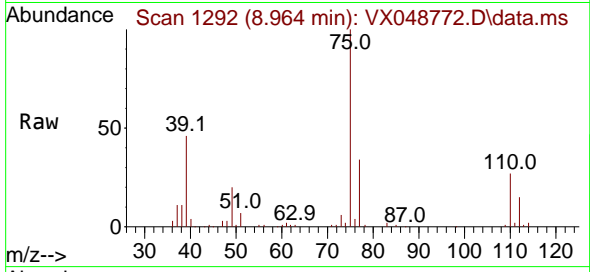

Tgt Ion: 75 Resp: 57366
 Ion Ratio Lower Upper
 75 100
 77 33.8 25.3 37.9

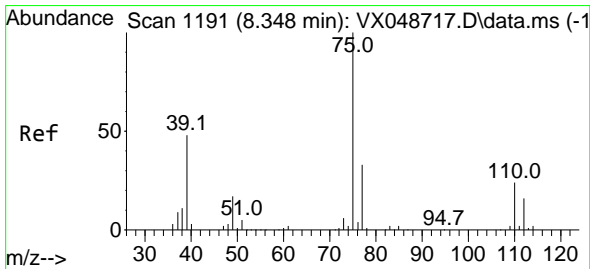
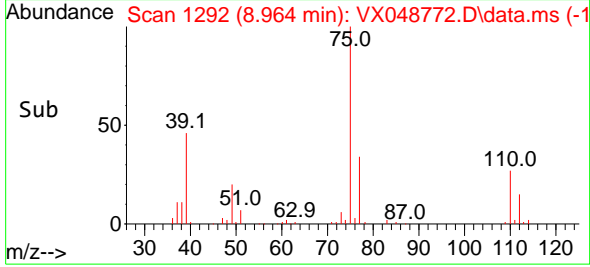
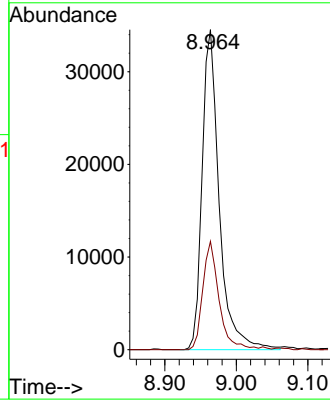

#54
 cis-1,3-Dichloropropene
 Concen: 18.898 ug/l
 RT: 8.354 min Scan# 1192
 Delta R.T. 0.006 min
 Lab File: VX048772.D
 Acq: 09 Dec 2025 10:56

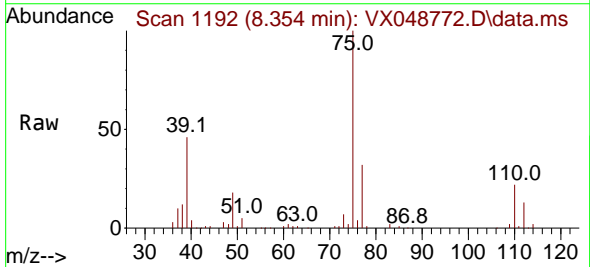

Tgt Ion: 75 Resp: 63018
 Ion Ratio Lower Upper
 75 100
 77 32.1 26.1 39.1
 39 45.8 38.2 57.4

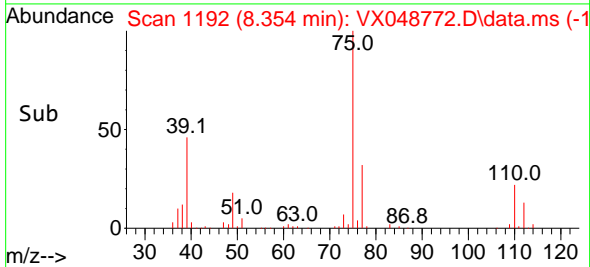
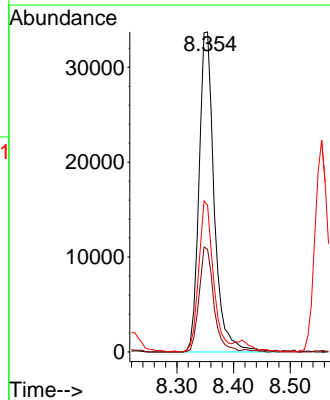

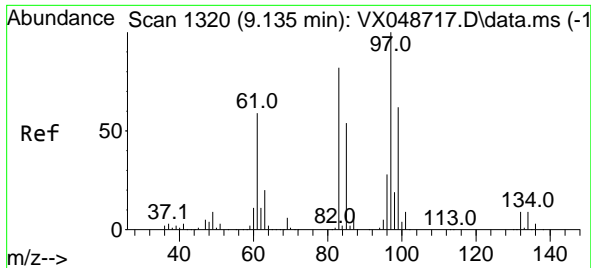

#55
 1,1,2-Trichloroethane
 Concen: 18.709 ug/l
 RT: 9.134 min Scan# 11
 Delta R.T. -0.000 min
 Lab File: VX048772.D
 Acq: 09 Dec 2025 10:56

Instrument :
 MSVOA_X
 ClientSampleId :

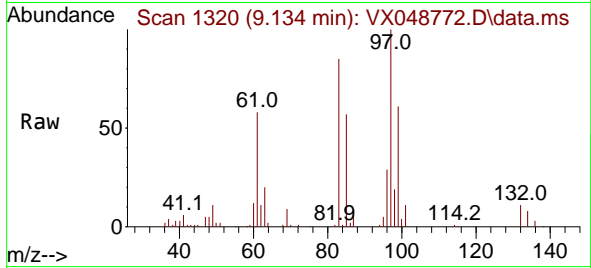

Tgt Ion: 97 Resp: 37464

Ion	Ratio	Lower	Upper
97	100		
83	84.9	66.0	99.0
85	56.6	43.2	64.8
99	60.8	50.0	75.0

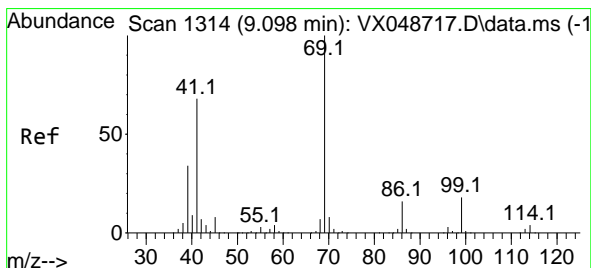
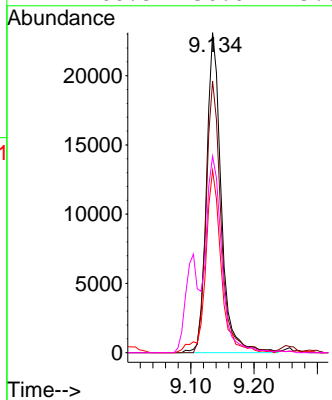
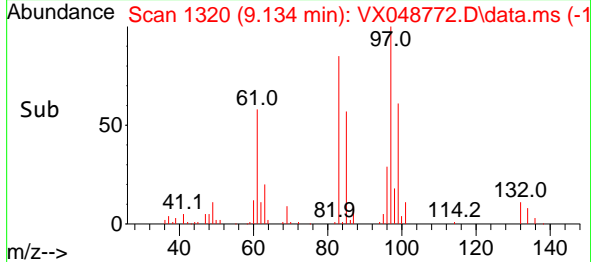

#56
 Ethyl methacrylate
 Concen: 19.487 ug/l
 RT: 9.098 min Scan# 1314
 Delta R.T. -0.000 min
 Lab File: VX048772.D
 Acq: 09 Dec 2025 10:56

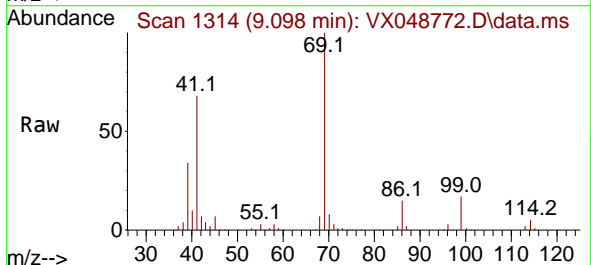

Tgt Ion: 69 Resp: 61078

Ion	Ratio	Lower	Upper
69	100		
41	67.0	53.4	80.2
39	33.9	27.5	41.3

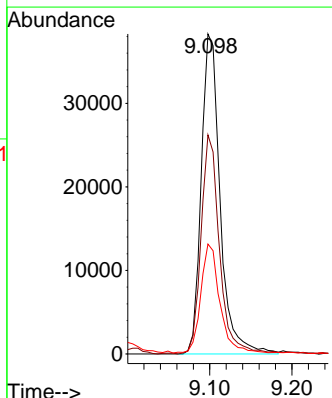
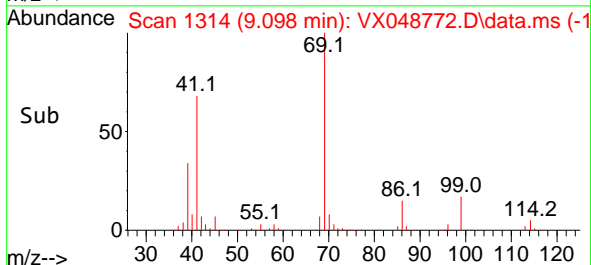

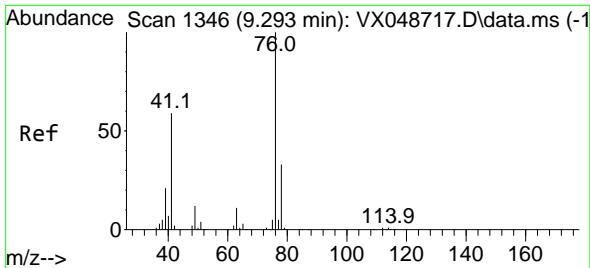

#57
 1,3-Dichloropropane
 Concen: 19.211 ug/l
 RT: 9.293 min Scan# 11346
 Delta R.T. -0.000 min
 Lab File: VX048772.D
 Acq: 09 Dec 2025 10:56

Instrument :
 MSVOA_X
 ClientSampleId :

Tgt Ion: 76 Resp: 63967
 Ion Ratio Lower Upper
 76 100
 78 32.1 26.0 39.0

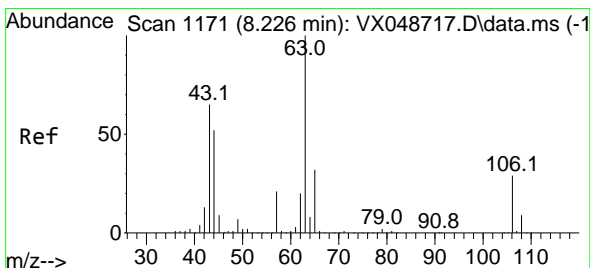
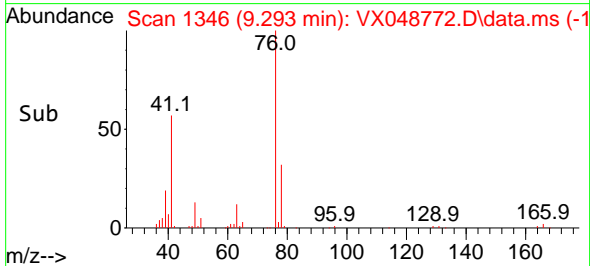
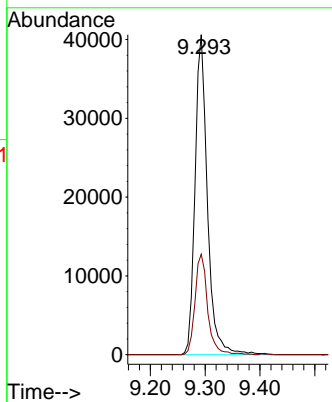
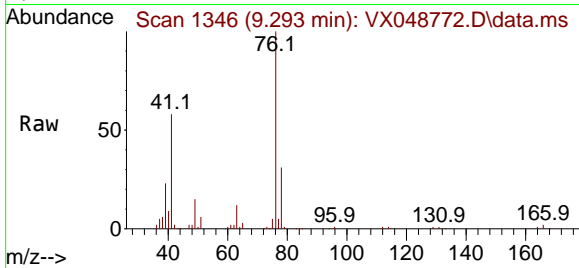

#58
 2-Chloroethyl Vinyl ether
 Concen: 90.213 ug/l
 RT: 8.226 min Scan# 1171
 Delta R.T. -0.000 min
 Lab File: VX048772.D
 Acq: 09 Dec 2025 10:56

Tgt Ion: 63 Resp: 152827
 Ion Ratio Lower Upper
 63 100
 106 27.9 23.4 35.2

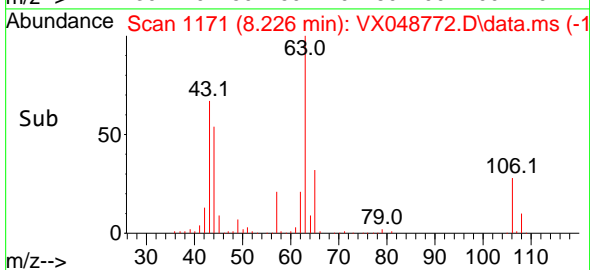
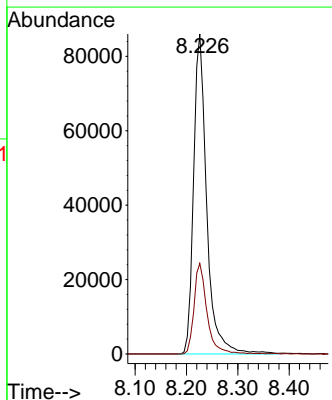
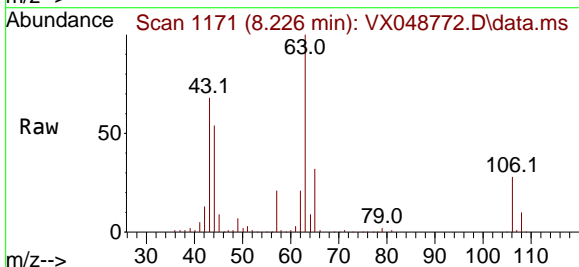

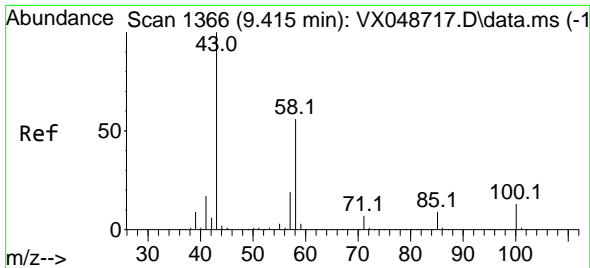

#59
 2-Hexanone
 Concen: 103.481 ug/l
 RT: 9.415 min Scan# 1366
 Delta R.T. -0.000 min
 Lab File: VX048772.D
 Acq: 09 Dec 2025 10:56

Instrument : MSVOA_X
 ClientSampleId :

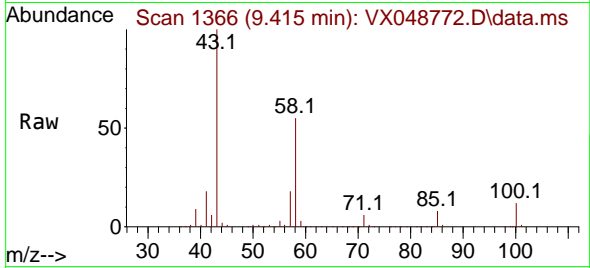

Tgt Ion: 43 Resp: 227129
 Ion Ratio Lower Upper
 43 100
 58 53.6 27.8 83.4

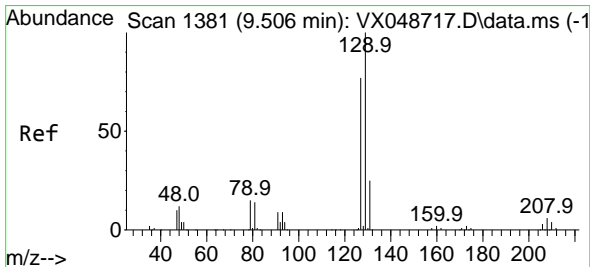
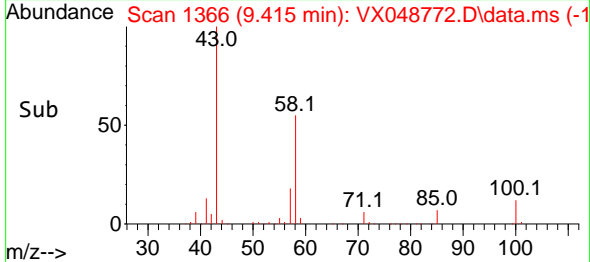
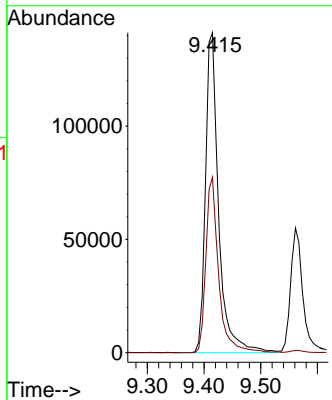

#60
 Dibromochloromethane
 Concen: 17.852 ug/l
 RT: 9.506 min Scan# 1381
 Delta R.T. -0.000 min
 Lab File: VX048772.D
 Acq: 09 Dec 2025 10:56

Tgt Ion: 129 Resp: 44205
 Ion Ratio Lower Upper
 129 100
 127 78.2 38.3 114.9

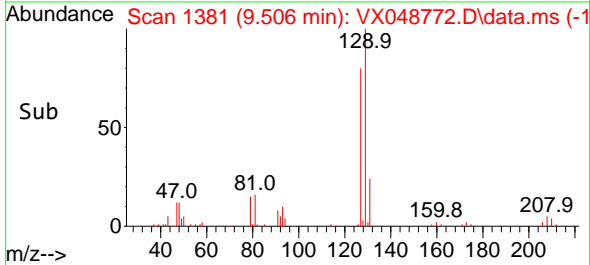
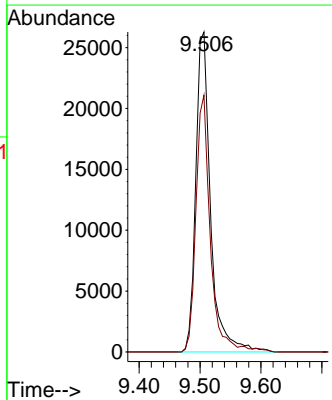
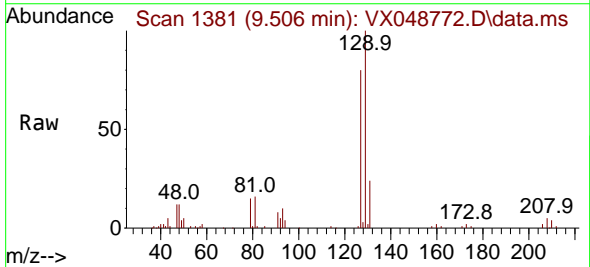

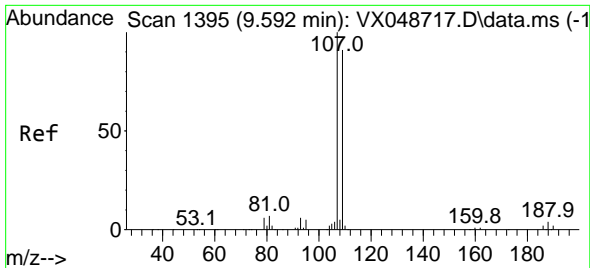

#61
 1,2-Dibromoethane
 Concen: 18.580 ug/l
 RT: 9.592 min Scan# 1395
 Delta R.T. -0.000 min
 Lab File: VX048772.D
 Acq: 09 Dec 2025 10:56

Instrument : MSVOA_X
 ClientSampleId :

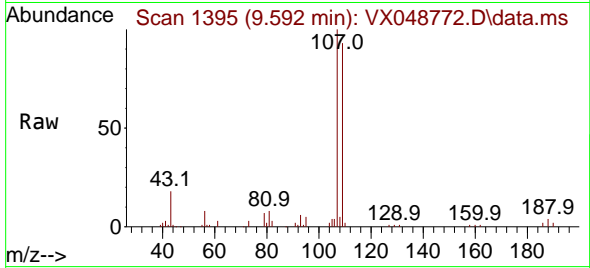

Tgt Ion:107 Resp: 40268
 Ion Ratio Lower Upper
 107 100
 109 93.0 74.9 112.3

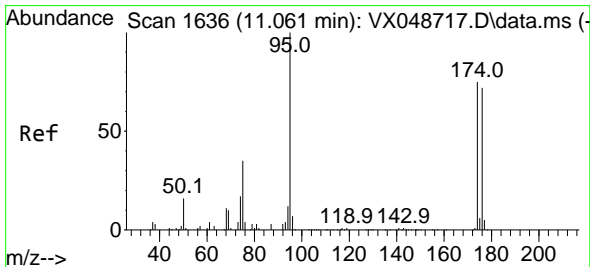
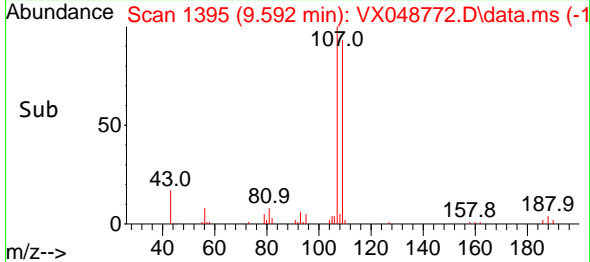
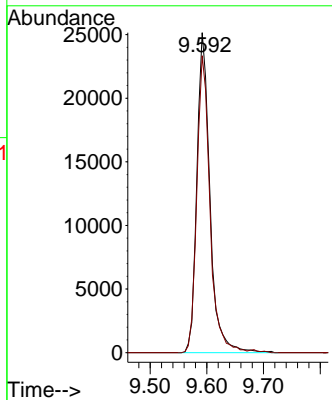

#62
 4-Bromofluorobenzene
 Concen: 50.774 ug/l
 RT: 11.061 min Scan# 1636
 Delta R.T. -0.000 min
 Lab File: VX048772.D
 Acq: 09 Dec 2025 10:56

Tgt Ion: 95 Resp: 124754
 Ion Ratio Lower Upper
 95 100
 174 79.2 0.0 157.8
 176 77.4 0.0 154.0

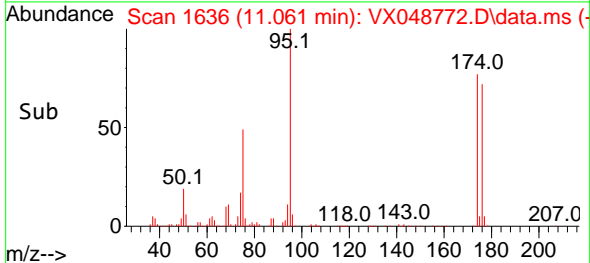
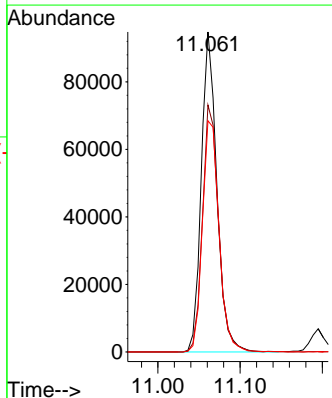
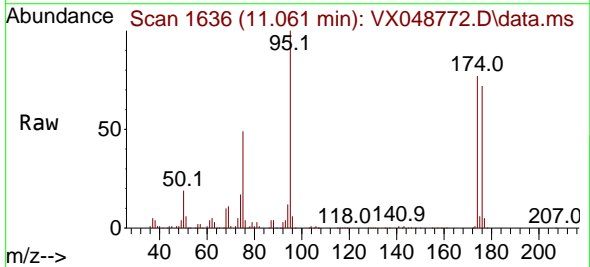

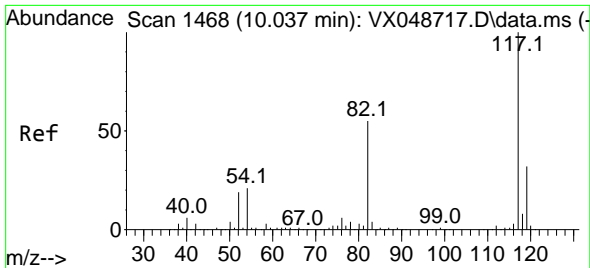

#63
 Chlorobenzene-d5
 Concen: 50.000 ug/l
 RT: 10.037 min Scan# 14
 Delta R.T. -0.000 min
 Lab File: VX048772.D
 Acq: 09 Dec 2025 10:56

Instrument :
 MSVOA_X
 ClientSampleId :

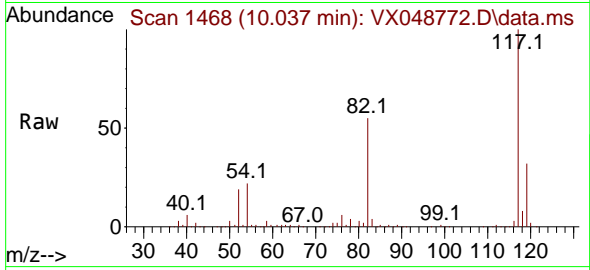

Tgt Ion:117 Resp: 277073

Ion	Ratio	Lower	Upper
117	100		
82	54.6	44.1	66.1
119	31.7	25.2	37.8

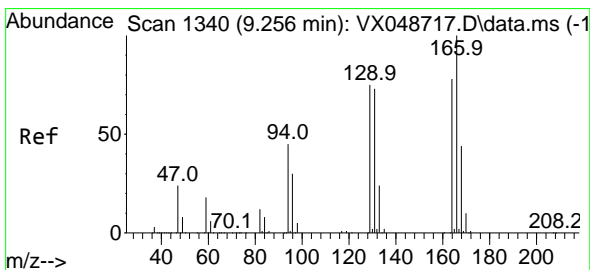
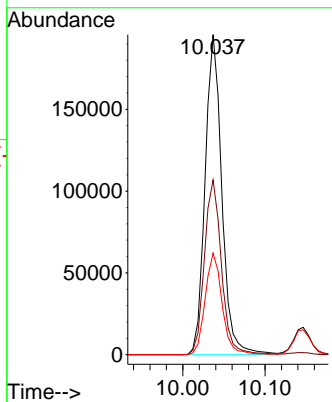
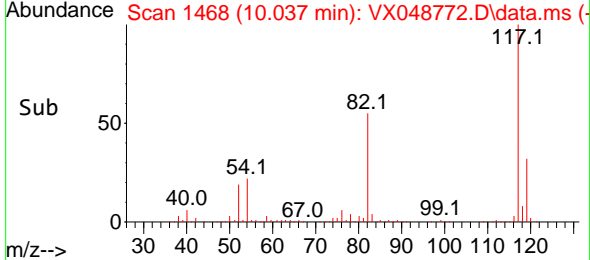

#64
 Tetrachloroethene
 Concen: 14.386 ug/l
 RT: 9.256 min Scan# 1340
 Delta R.T. -0.000 min
 Lab File: VX048772.D
 Acq: 09 Dec 2025 10:56

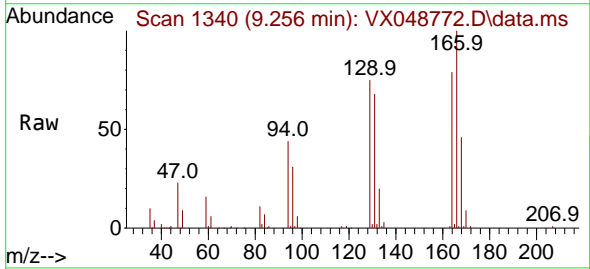

Tgt Ion:164 Resp: 29054

Ion	Ratio	Lower	Upper
164	100		
166	126.0	103.1	154.7
129	94.1	76.9	115.3
131	85.9	75.1	112.7

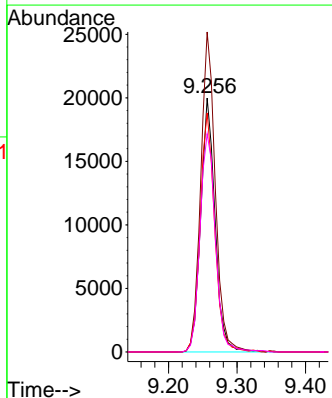
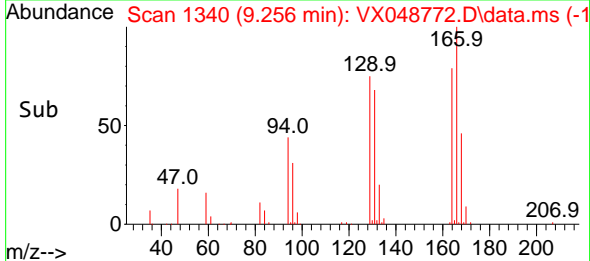

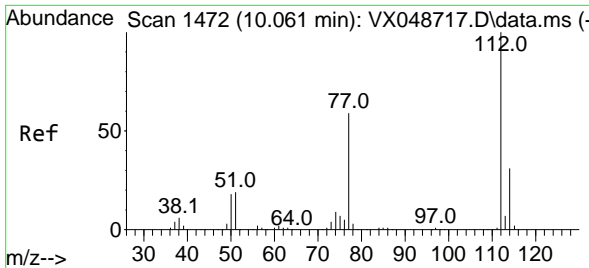

#65
 Chlorobenzene
 Concen: 16.654 ug/l
 RT: 10.061 min Scan# 1472
 Delta R.T. -0.000 min
 Lab File: VX048772.D
 Acq: 09 Dec 2025 10:56

Instrument : MSVOA_X
 ClientSampleId :

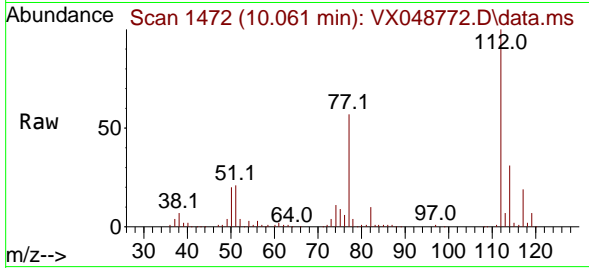

Tgt Ion:112 Resp: 101002
 Ion Ratio Lower Upper
 112 100
 114 30.7 24.8 37.2

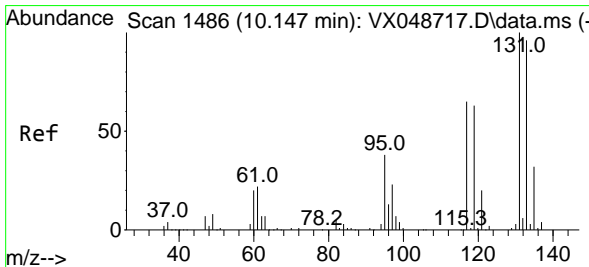
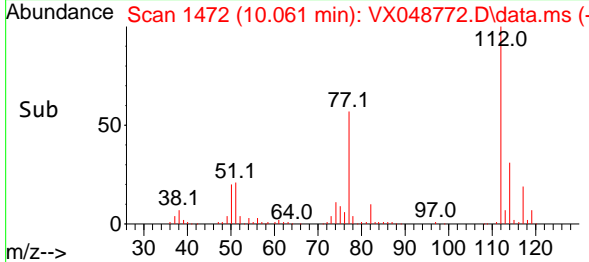
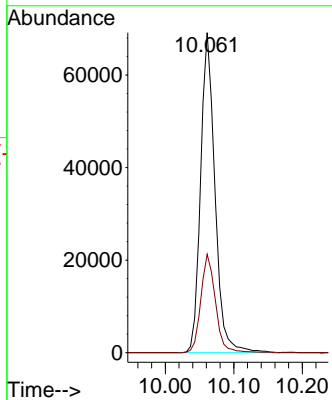

#66
 1,1,1,2-Tetrachloroethane
 Concen: 16.533 ug/l
 RT: 10.146 min Scan# 1486
 Delta R.T. -0.000 min
 Lab File: VX048772.D
 Acq: 09 Dec 2025 10:56

Tgt Ion:131 Resp: 35864
 Ion Ratio Lower Upper
 131 100
 133 94.9 48.3 144.8
 119 64.9 32.6 97.7

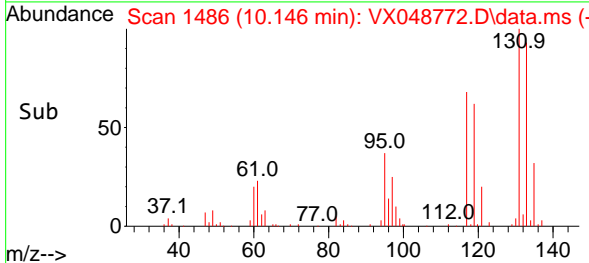
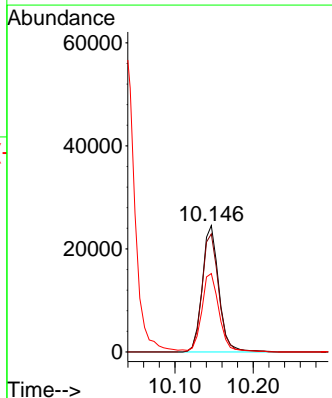
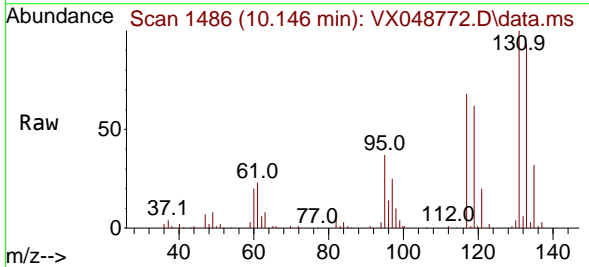

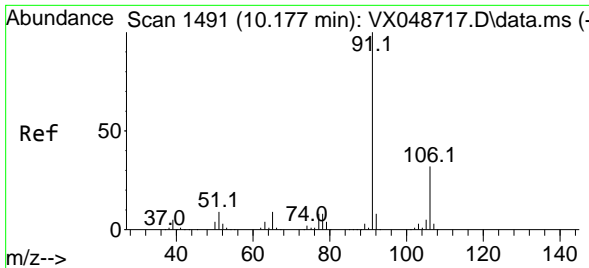

#67
 Ethyl Benzene
 Concen: 16.921 ug/l
 RT: 10.177 min Scan# 1491
 Delta R.T. -0.000 min
 Lab File: VX048772.D
 Acq: 09 Dec 2025 10:56

Instrument : MSVOA_X
 ClientSampleId :

Tgt Ion: 91 Resp: 167463
 Ion Ratio Lower Upper
 91 100
 106 31.1 25.3 37.9

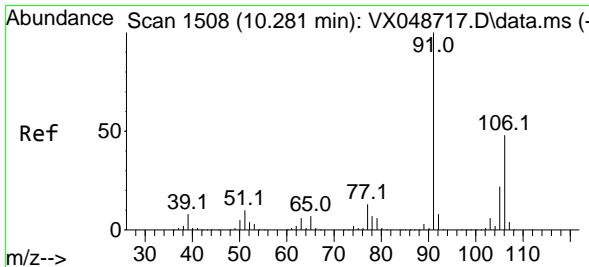
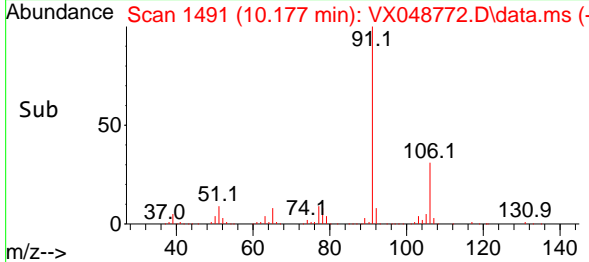
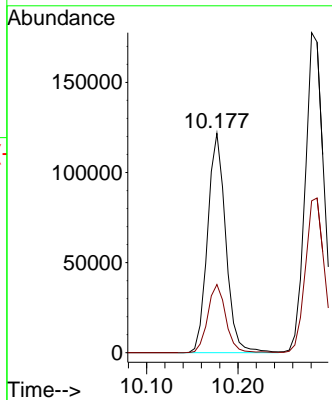
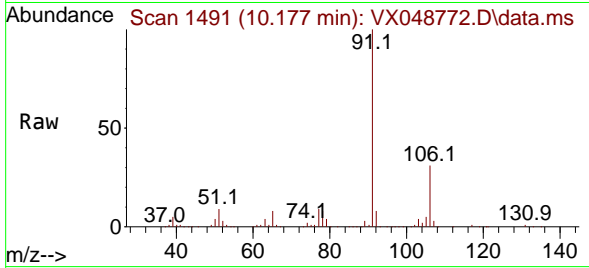

#68
 m/p-Xylenes
 Concen: 32.758 ug/l
 RT: 10.287 min Scan# 1509
 Delta R.T. 0.006 min
 Lab File: VX048772.D
 Acq: 09 Dec 2025 10:56

Tgt Ion: 106 Resp: 126282
 Ion Ratio Lower Upper
 106 100
 91 203.8 164.2 246.4

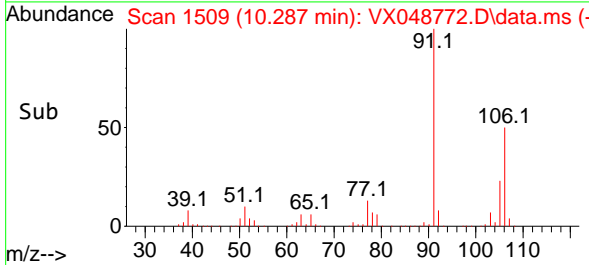
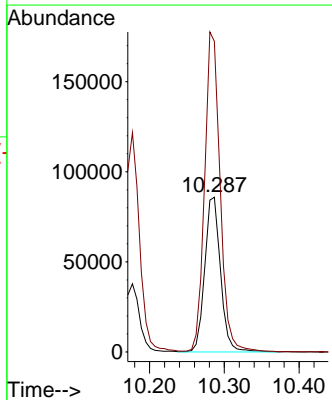
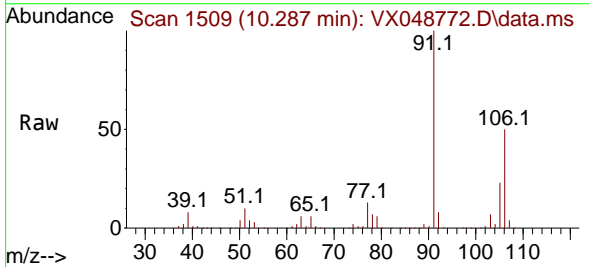

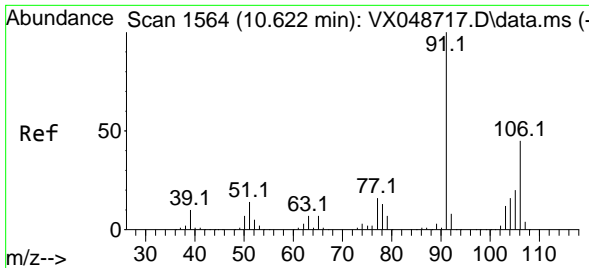

#69
 o-Xylene
 Concen: 17.044 ug/l
 RT: 10.622 min Scan# 1566
 Delta R.T. -0.000 min
 Lab File: VX048772.D
 Acq: 09 Dec 2025 10:56

Instrument : MSVOA_X
 ClientSampleId :

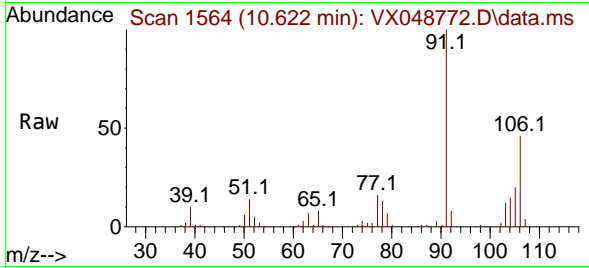

Tgt Ion:106 Resp: 61570
 Ion Ratio Lower Upper
 106 100
 91 217.4 108.1 324.3

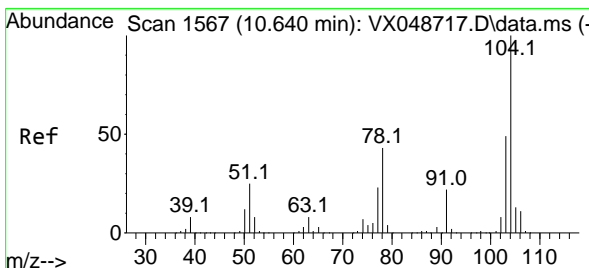
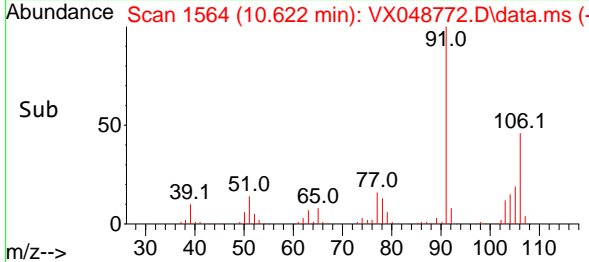
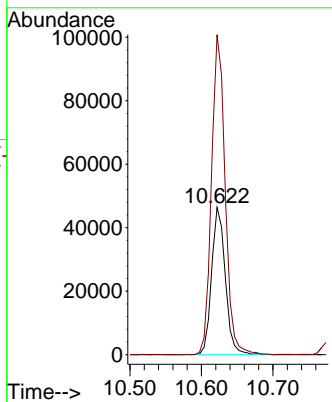

#70
 Styrene
 Concen: 17.332 ug/l
 RT: 10.634 min Scan# 1566
 Delta R.T. -0.006 min
 Lab File: VX048772.D
 Acq: 09 Dec 2025 10:56

Tgt Ion:104 Resp: 107482
 Ion Ratio Lower Upper
 104 100
 78 51.2 40.6 60.8
 103 53.6 43.4 65.2

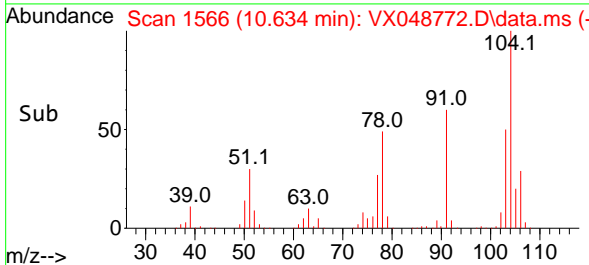
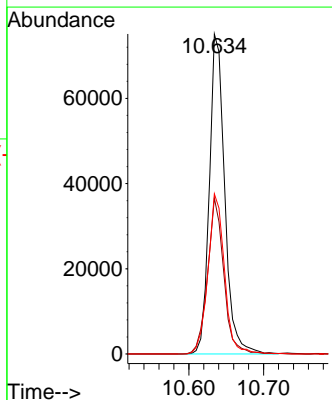
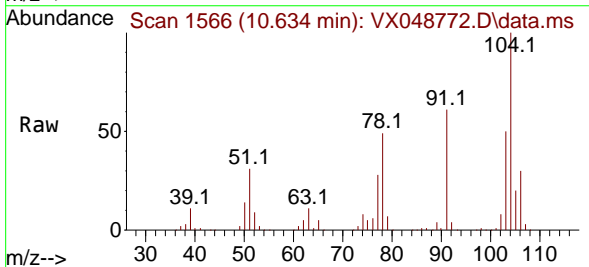

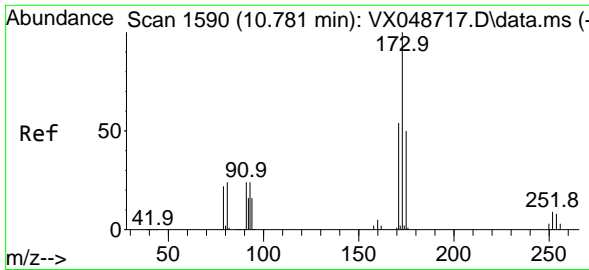

#71
 Bromoform
 Concen: 15.892 ug/l
 RT: 10.780 min Scan# 11
 Delta R.T. -0.000 min
 Lab File: VX048772.D
 Acq: 09 Dec 2025 10:56

Instrument :
 MSVOA_X
 ClientSampleId :

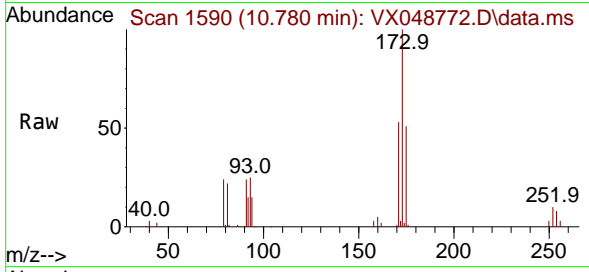

Tgt Ion:173 Resp: 30777
 Ion Ratio Lower Upper
 173 100
 175 50.6 24.3 72.8
 254 0.0 0.1 0.1#

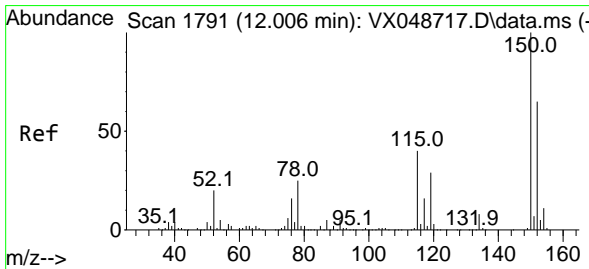
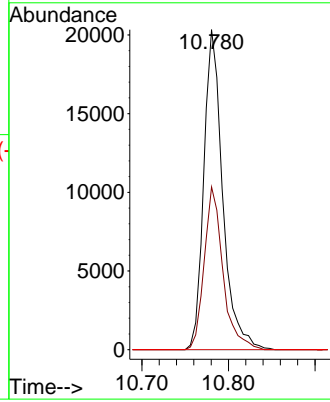
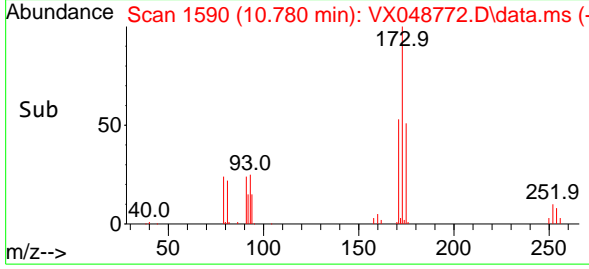

#72
 1,4-Dichlorobenzene-d4
 Concen: 50.000 ug/l
 RT: 12.000 min Scan# 1790
 Delta R.T. -0.006 min
 Lab File: VX048772.D
 Acq: 09 Dec 2025 10:56

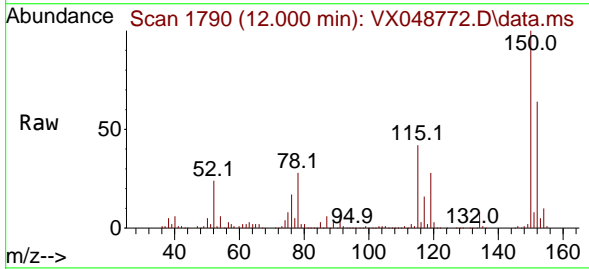

Tgt Ion:152 Resp: 143816
 Ion Ratio Lower Upper
 152 100
 115 65.3 42.1 126.4
 150 163.2 0.0 347.8

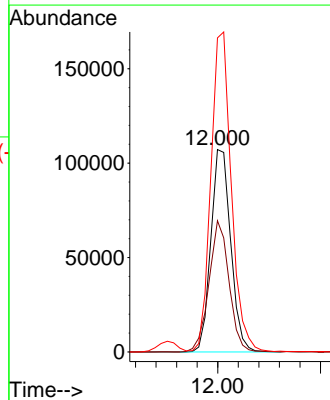
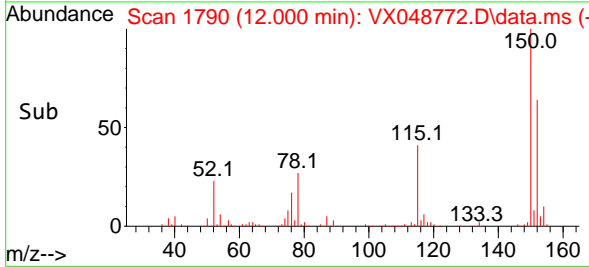

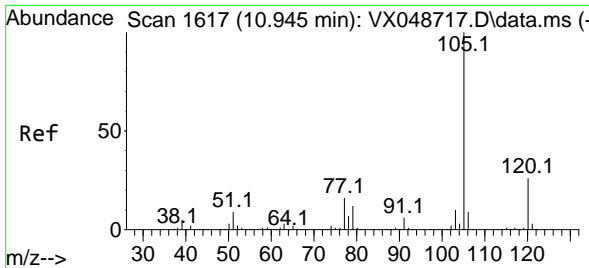

#73
 Isopropylbenzene
 Concen: 15.800 ug/l
 RT: 10.945 min Scan# 1617
 Delta R.T. -0.000 min
 Lab File: VX048772.D
 Acq: 09 Dec 2025 10:56

Instrument : MSVOA_X
 ClientSampleId :

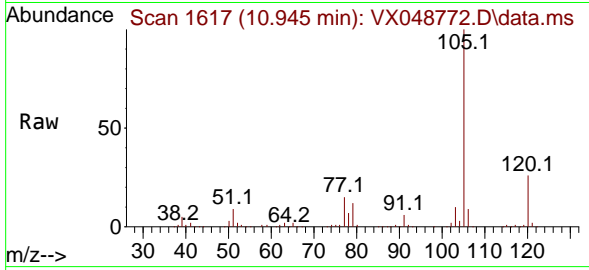

Tgt Ion:105 Resp: 153125
 Ion Ratio Lower Upper
 105 100
 120 26.4 13.2 39.5

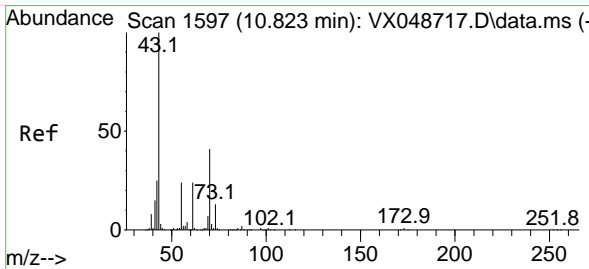
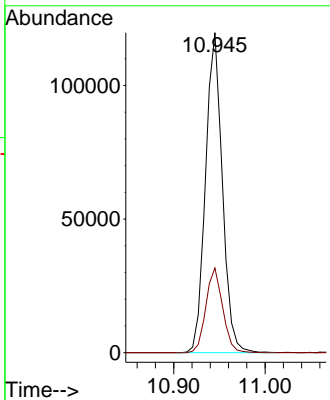
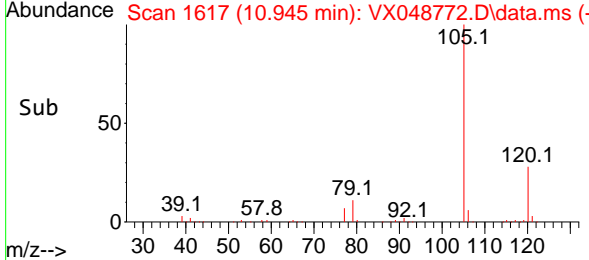

#74
 N-amy1 acetate
 Concen: 18.585 ug/l
 RT: 10.823 min Scan# 1597
 Delta R.T. -0.000 min
 Lab File: VX048772.D
 Acq: 09 Dec 2025 10:56

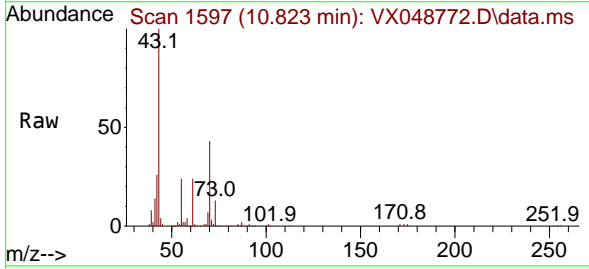

Tgt Ion: 43 Resp: 78261
 Ion Ratio Lower Upper
 43 100
 70 42.5 33.9 50.9
 55 24.0 19.1 28.7
 61 23.6 19.0 28.6

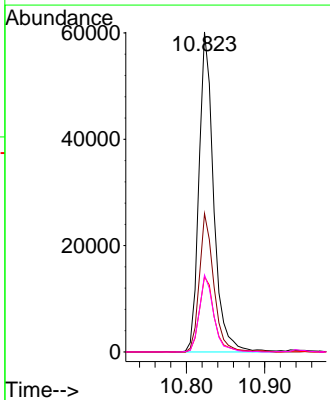
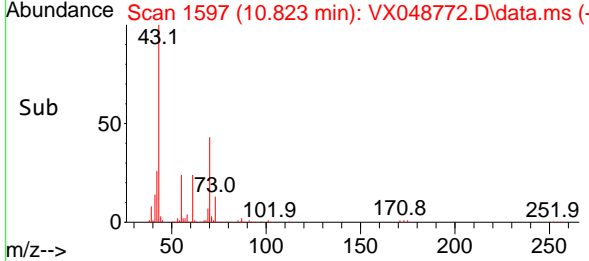

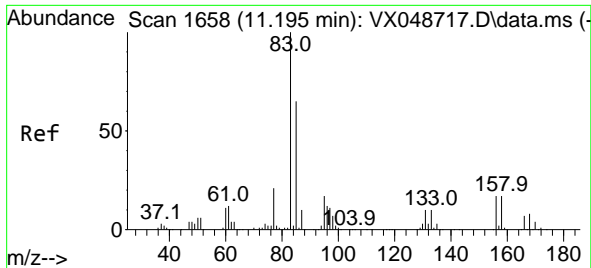

#75
 1,1,2,2-Tetrachloroethane
 Concen: 17.087 ug/l
 RT: 11.195 min Scan# 1658
 Delta R.T. -0.000 min
 Lab File: VX048772.D
 Acq: 09 Dec 2025 10:56

Instrument : MSVOA_X
 ClientSampleId :

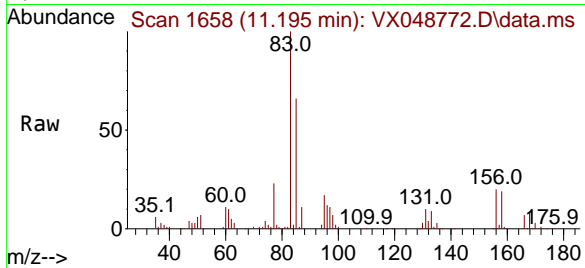

Tgt Ion: 83 Resp: 55877
 Ion Ratio Lower Upper
 83 100
 131 10.4 4.9 14.7
 85 65.0 31.9 95.7

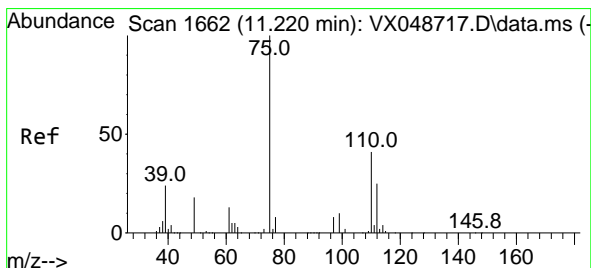
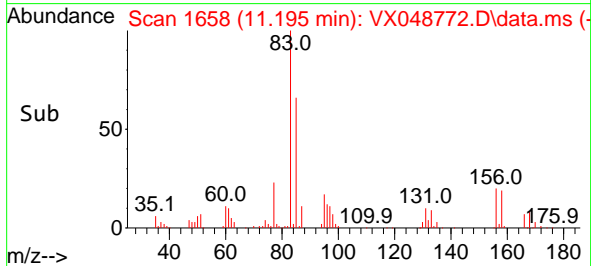
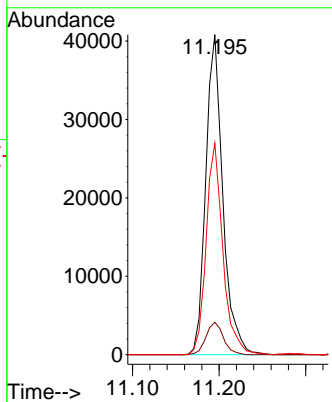

#76
 1,2,3-Trichloropropane
 Concen: 24.632 ug/l
 RT: 11.219 min Scan# 1662
 Delta R.T. -0.000 min
 Lab File: VX048772.D
 Acq: 09 Dec 2025 10:56

Tgt Ion: 75 Resp: 65980
 Ion Ratio Lower Upper
 75 100
 77 33.4 24.3 73.0

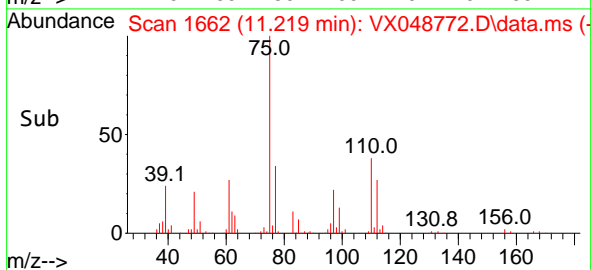
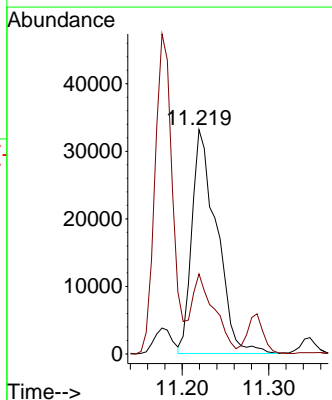
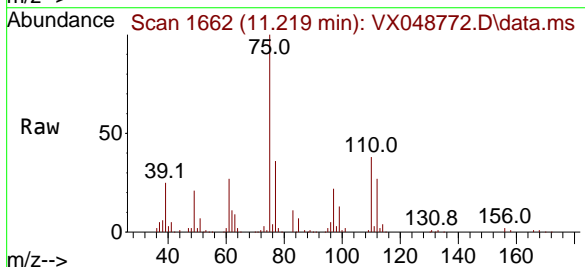

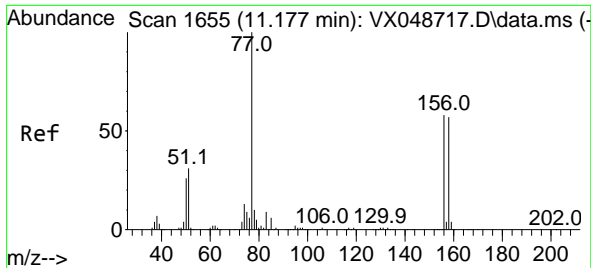

#77
 Bromobenzene
 Concen: 16.048 ug/l
 RT: 11.177 min Scan# 1655
 Delta R.T. -0.000 min
 Lab File: VX048772.D
 Acq: 09 Dec 2025 10:56

Instrument : MSVOA_X
 ClientSampleId :

Tgt Ion:156 Resp: 41513

Ion	Ratio	Lower	Upper
156	100		
77	158.5	80.3	240.9
158	96.9	48.9	146.6

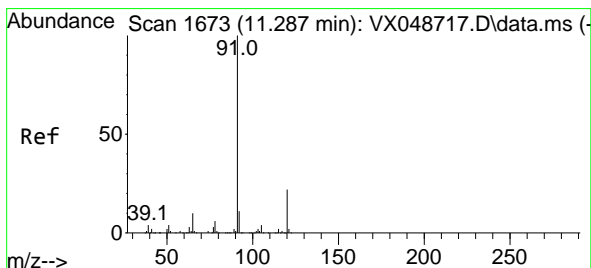
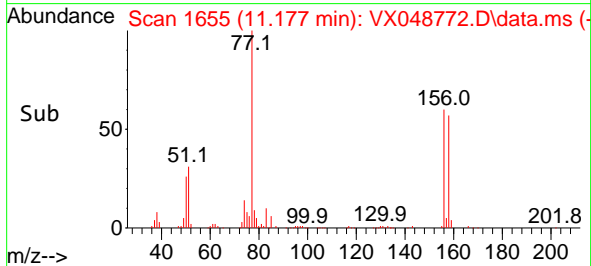
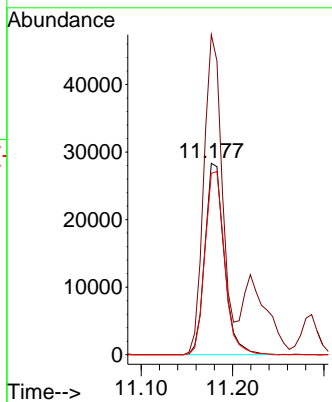
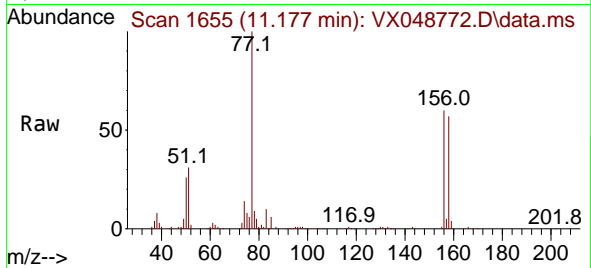

#78
 n-propylbenzene
 Concen: 16.033 ug/l
 RT: 11.286 min Scan# 1673
 Delta R.T. -0.000 min
 Lab File: VX048772.D
 Acq: 09 Dec 2025 10:56

Tgt Ion: 91 Resp: 179968

Ion	Ratio	Lower	Upper
91	100		
120	23.1	11.4	34.2

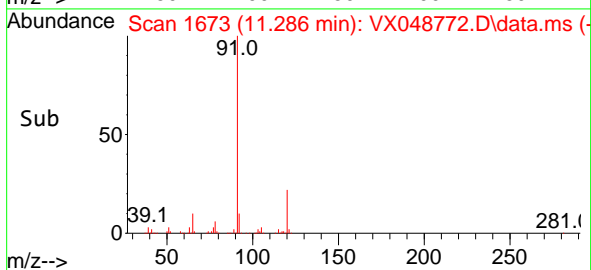
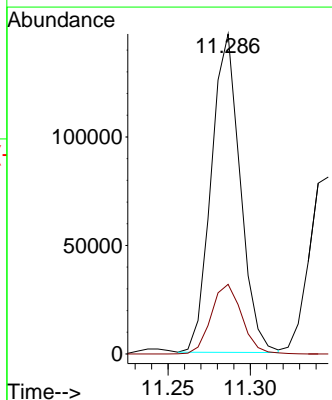
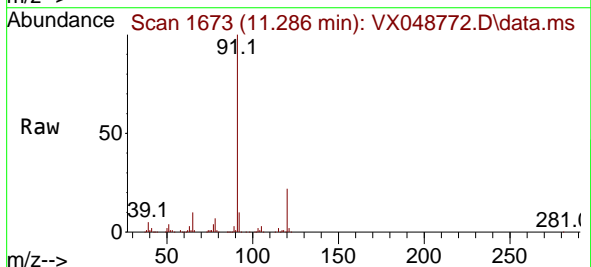

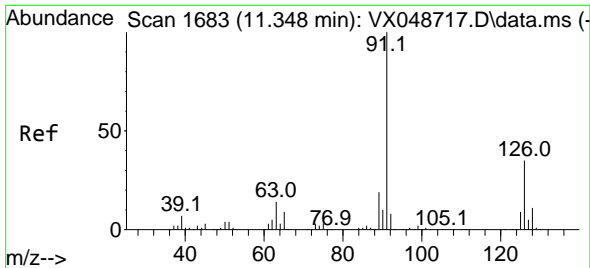

#79
 2-Chlorotoluene
 Concen: 16.320 ug/l
 RT: 11.347 min Scan# 1683
 Delta R.T. -0.000 min
 Lab File: VX048772.D
 Acq: 09 Dec 2025 10:56

Instrument : MSVOA_X
 ClientSampleId :

Tgt Ion: 91 Resp: 111705
 Ion Ratio Lower Upper
 91 100
 126 33.3 16.8 50.3

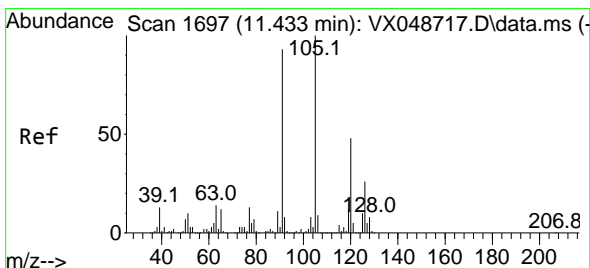
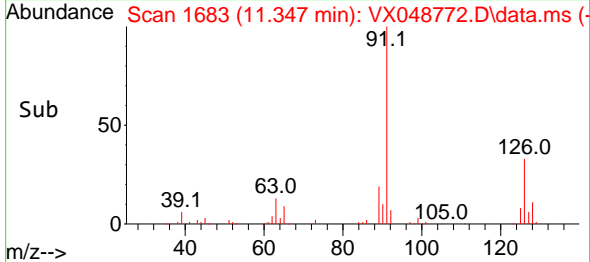
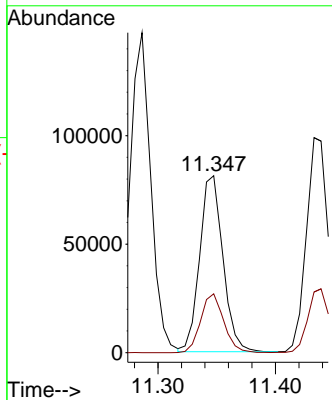
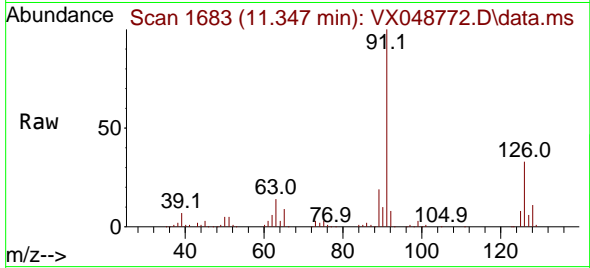

#80
 1,3,5-Trimethylbenzene
 Concen: 15.924 ug/l
 RT: 11.433 min Scan# 1697
 Delta R.T. -0.000 min
 Lab File: VX048772.D
 Acq: 09 Dec 2025 10:56

Tgt Ion: 105 Resp: 126854
 Ion Ratio Lower Upper
 105 100
 120 48.6 24.4 73.2

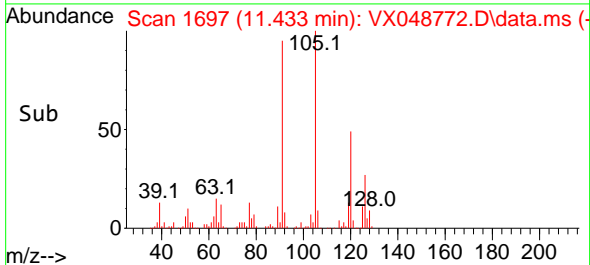
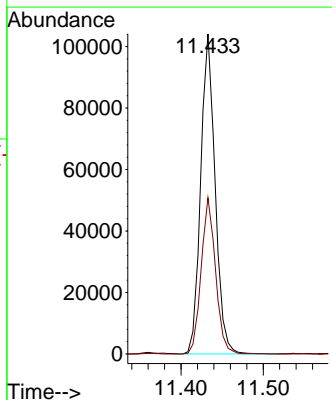
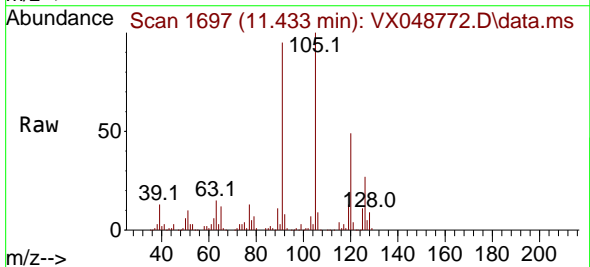

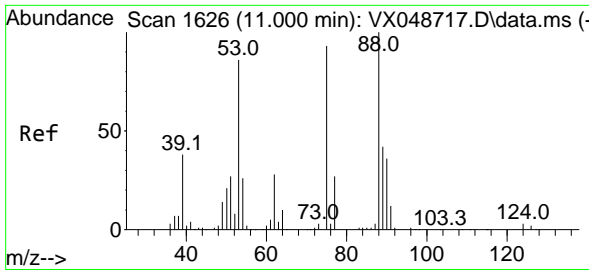

#81
 trans-1,4-Dichloro-2-butene
 Concen: 16.384 ug/l
 RT: 11.000 min Scan# 1626
 Delta R.T. -0.000 min
 Lab File: VX048772.D
 Acq: 09 Dec 2025 10:56

Instrument : MSVOA_X
 ClientSampleId :

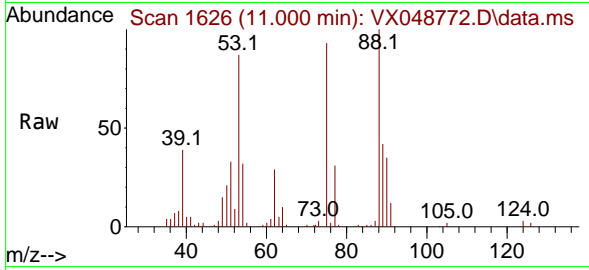

Tgt Ion: 75 Resp: 18475
 Ion Ratio Lower Upper
 75 100
 53 101.1 79.9 119.9
 89 78.7 67.1 100.7

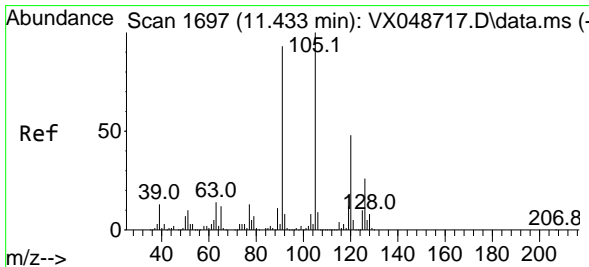
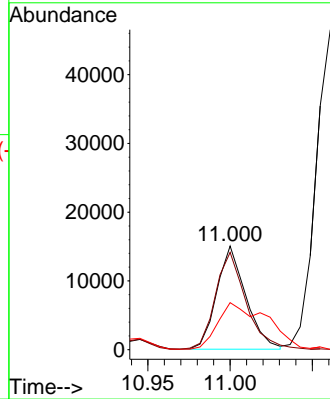
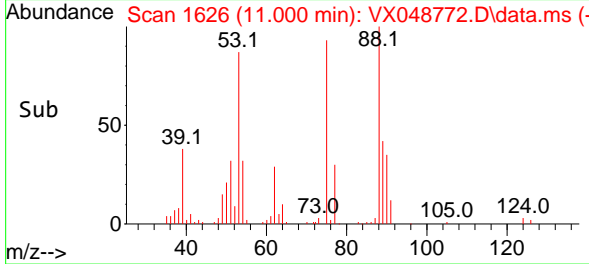

#82
 4-Chlorotoluene
 Concen: 16.692 ug/l
 RT: 11.433 min Scan# 1697
 Delta R.T. -0.000 min
 Lab File: VX048772.D
 Acq: 09 Dec 2025 10:56

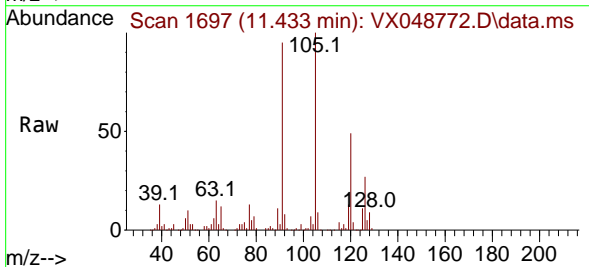

Tgt Ion: 91 Resp: 133322
 Ion Ratio Lower Upper
 91 100
 126 29.6 14.7 44.1

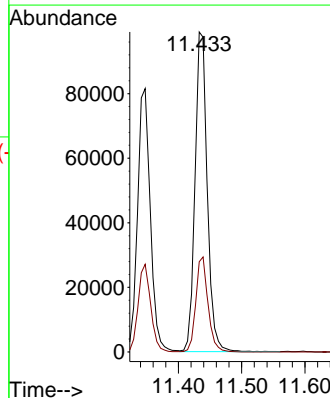
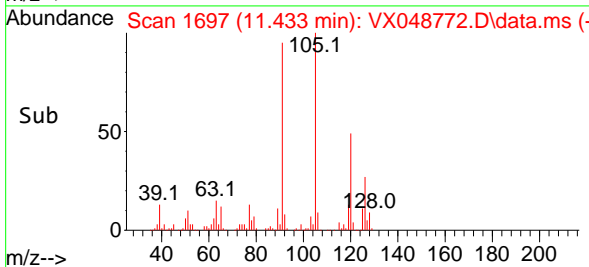

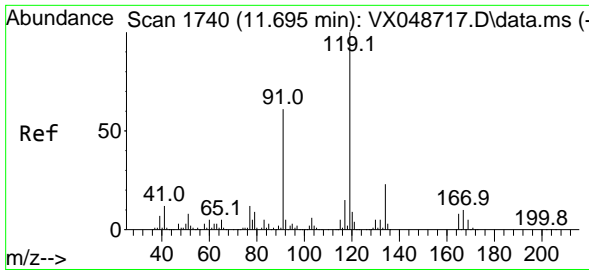

#83
 tert-Butylbenzene
 Concen: 15.652 ug/l
 RT: 11.695 min Scan# 1740
 Delta R.T. -0.000 min
 Lab File: VX048772.D
 Acq: 09 Dec 2025 10:56

Instrument : MSVOA_X
 ClientSampleId :

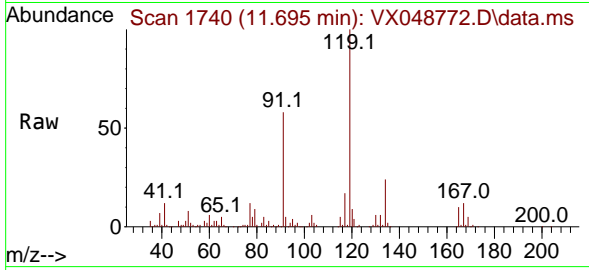

Tgt Ion:119 Resp: 129556

Ion	Ratio	Lower	Upper
119	100		
91	54.3	28.4	85.2
134	21.8	11.2	33.5

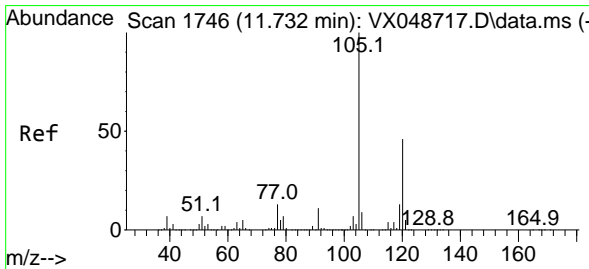
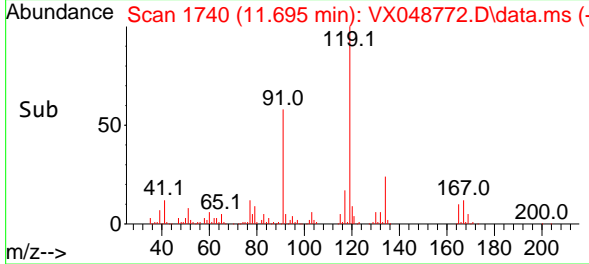
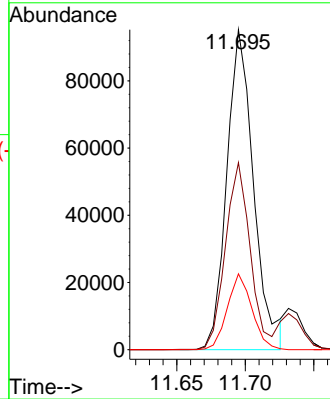

#84
 1,2,4-Trimethylbenzene
 Concen: 16.154 ug/l
 RT: 11.732 min Scan# 1746
 Delta R.T. -0.000 min
 Lab File: VX048772.D
 Acq: 09 Dec 2025 10:56

Tgt Ion:105 Resp: 129807

Ion	Ratio	Lower	Upper
105	100		
120	45.1	22.3	66.8

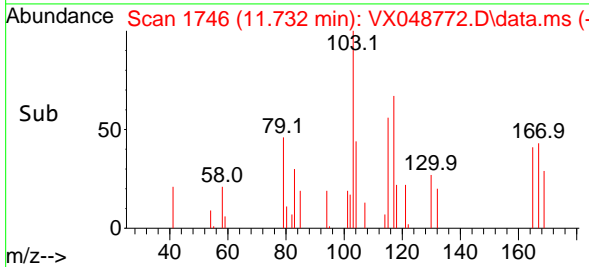
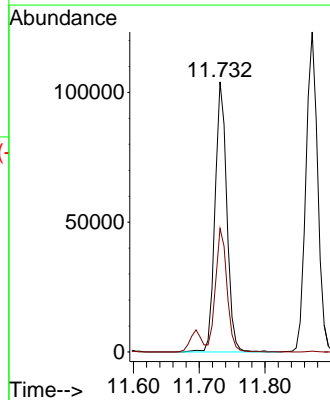
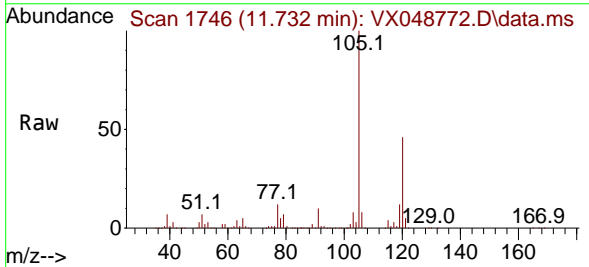

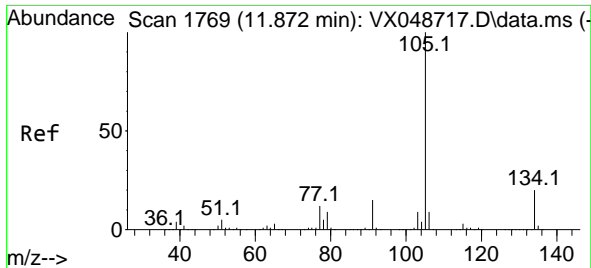

#85
 sec-Butylbenzene
 Concen: 15.314 ug/l
 RT: 11.872 min Scan# 1769
 Delta R.T. -0.000 min
 Lab File: VX048772.D
 Acq: 09 Dec 2025 10:56

Instrument : MSVOA_X
 ClientSampleId :

Tgt Ion:105 Resp: 153624
 Ion Ratio Lower Upper
 105 100
 134 20.1 9.8 29.5

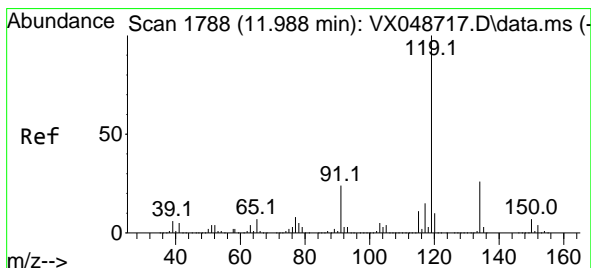
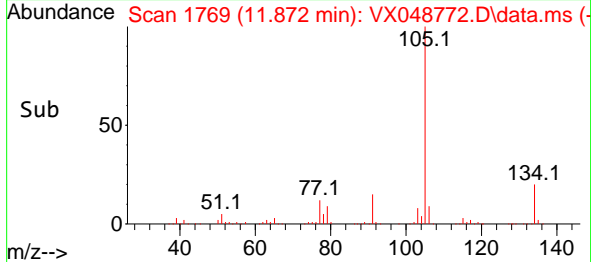
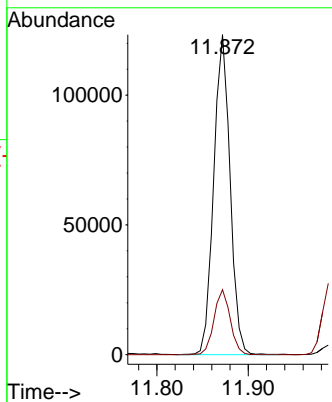
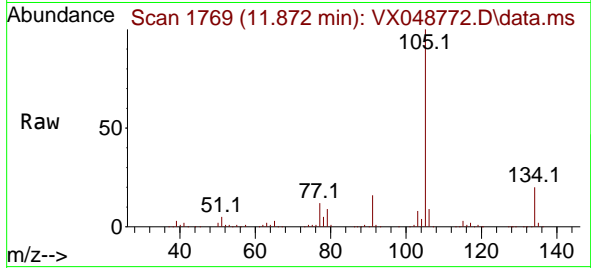

#86
 p-Isopropyltoluene
 Concen: 15.229 ug/l
 RT: 11.988 min Scan# 1788
 Delta R.T. -0.000 min
 Lab File: VX048772.D
 Acq: 09 Dec 2025 10:56

Tgt Ion:119 Resp: 130586
 Ion Ratio Lower Upper
 119 100
 134 26.1 13.1 39.3
 91 23.7 11.8 35.4

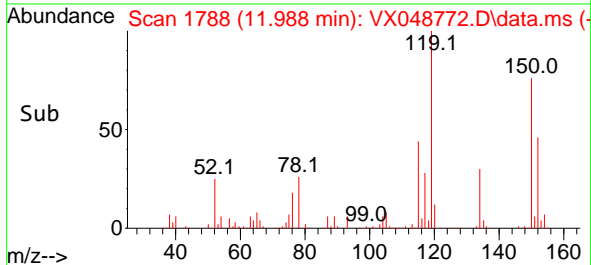
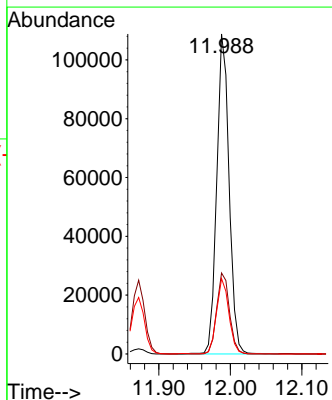
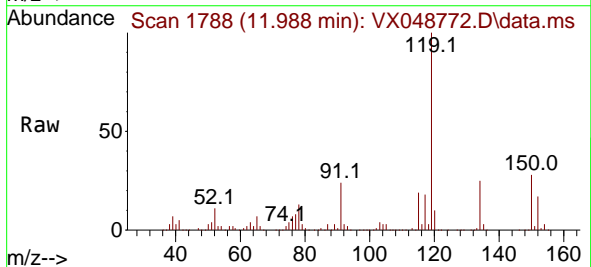

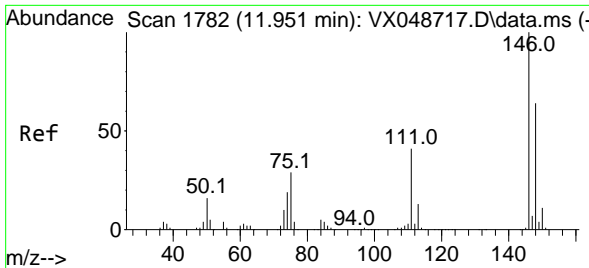

#87
 1,3-Dichlorobenzene
 Concen: 15.797 ug/l
 RT: 11.951 min Scan# 1782
 Delta R.T. -0.000 min
 Lab File: VX048772.D
 Acq: 09 Dec 2025 10:56

Instrument : MSVOA_X
 ClientSampleId :

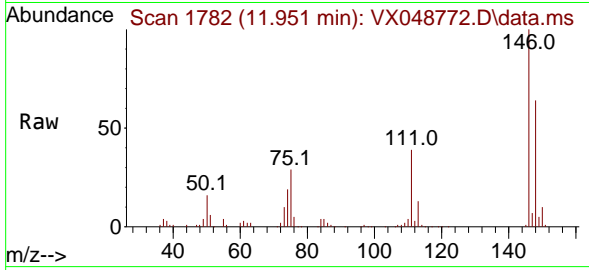

Tgt Ion:146 Resp: 75330
 Ion Ratio Lower Upper
 146 100
 111 40.1 20.3 60.8
 148 64.3 32.1 96.5

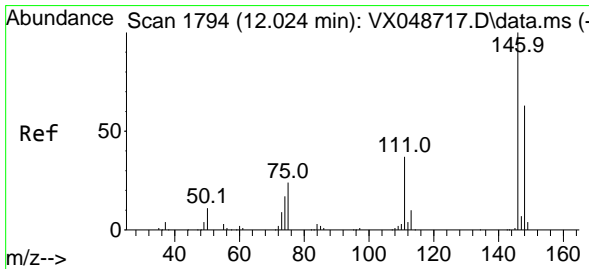
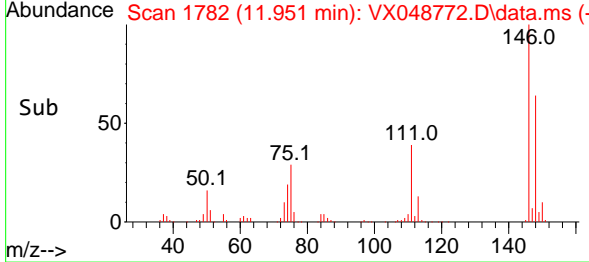
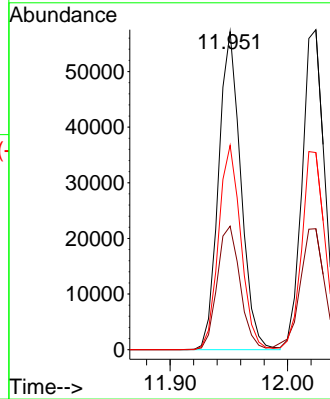

#88
 1,4-Dichlorobenzene
 Concen: 15.650 ug/l
 RT: 12.024 min Scan# 1794
 Delta R.T. -0.000 min
 Lab File: VX048772.D
 Acq: 09 Dec 2025 10:56

Tgt Ion:146 Resp: 77120
 Ion Ratio Lower Upper
 146 100
 111 40.9 19.6 58.7
 148 64.3 31.6 94.7

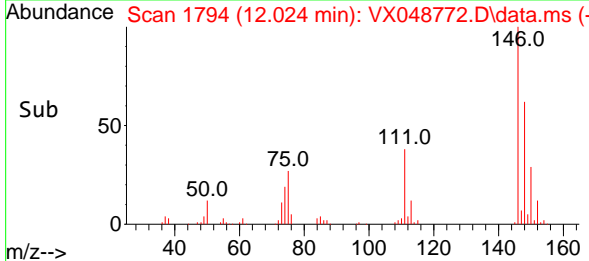
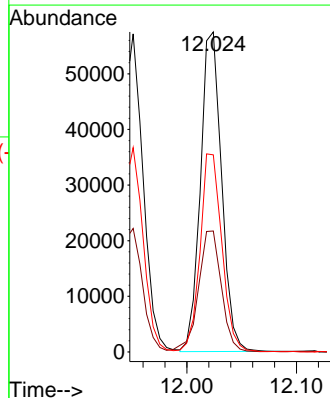
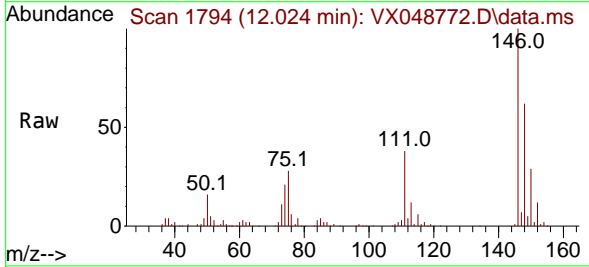

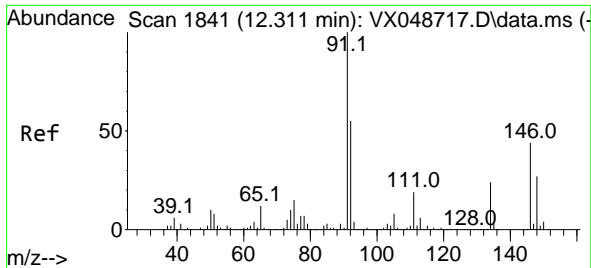

#89
 n-Butylbenzene
 Concen: 14.365 ug/l
 RT: 12.311 min Scan# 1841
 Delta R.T. -0.000 min
 Lab File: VX048772.D
 Acq: 09 Dec 2025 10:56

Instrument : MSVOA_X
 ClientSampleId :

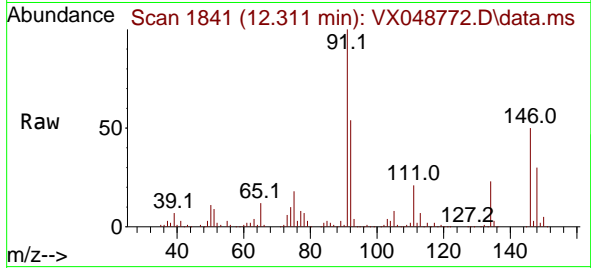

Tgt Ion: 91 Resp: 115333
 Ion Ratio Lower Upper
 91 100
 92 55.0 27.1 81.3
 134 25.4 12.9 38.6

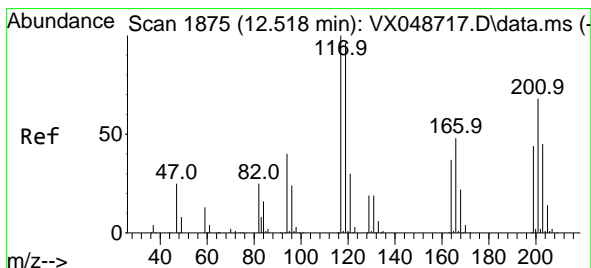
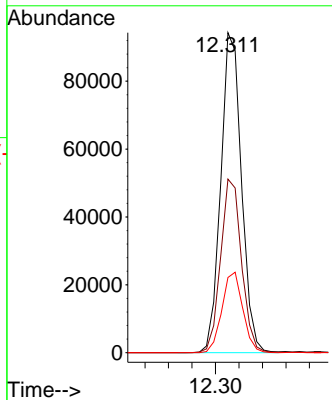
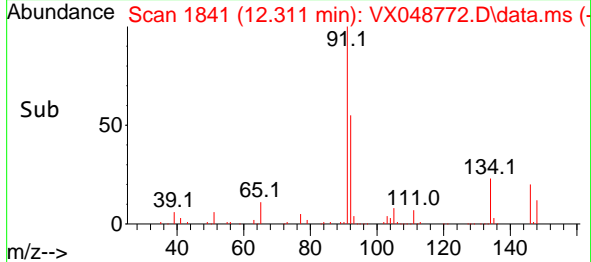

#90
 Hexachloroethane
 Concen: 14.304 ug/l
 RT: 12.518 min Scan# 1875
 Delta R.T. -0.000 min
 Lab File: VX048772.D
 Acq: 09 Dec 2025 10:56

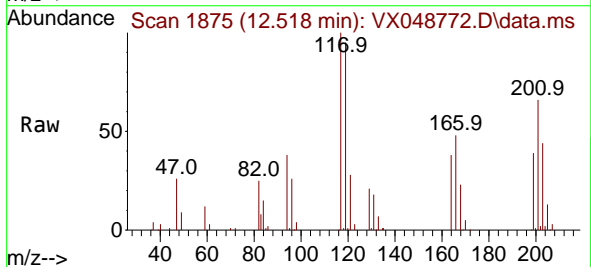

Tgt Ion: 117 Resp: 25033
 Ion Ratio Lower Upper
 117 100
 201 72.3 36.4 109.1

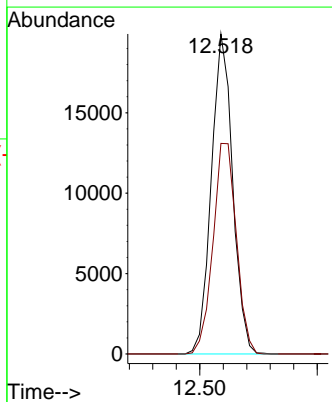
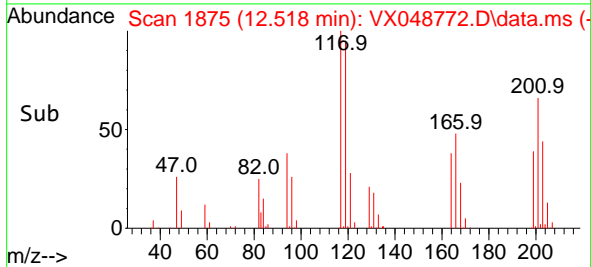

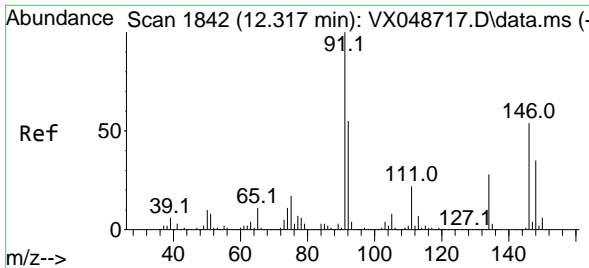

#91
 1,2-Dichlorobenzene
 Concen: 15.640 ug/l
 RT: 12.317 min Scan# 1842
 Delta R.T. -0.000 min
 Lab File: VX048772.D
 Acq: 09 Dec 2025 10:56

Instrument : MSVOA_X
 ClientSampleId :

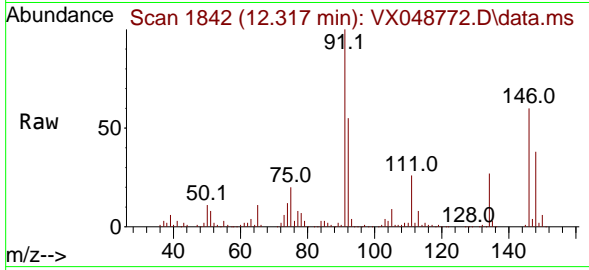

Tgt Ion:146 Resp: 72304
 Ion Ratio Lower Upper
 146 100
 111 41.4 20.8 62.5
 148 63.7 32.0 96.0

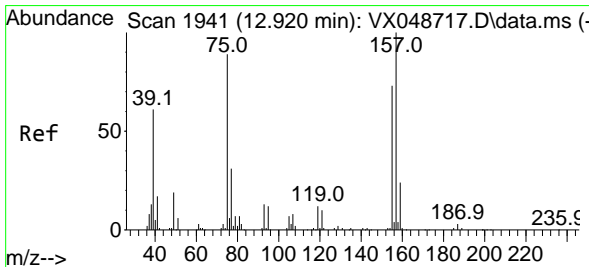
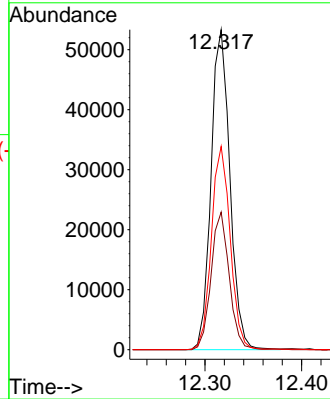
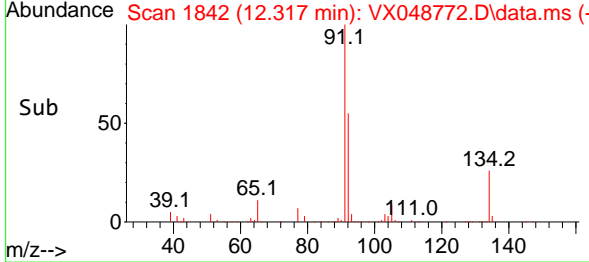

#92
 1,2-Dibromo-3-Chloropropane
 Concen: 15.219 ug/l
 RT: 12.920 min Scan# 1941
 Delta R.T. -0.000 min
 Lab File: VX048772.D
 Acq: 09 Dec 2025 10:56

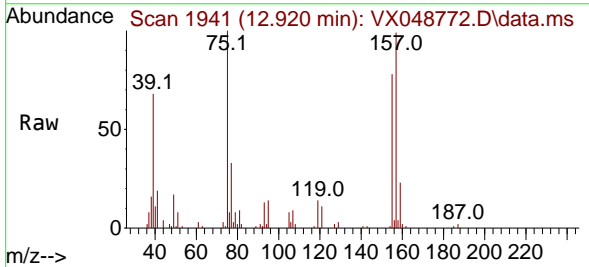

Tgt Ion: 75 Resp: 12112
 Ion Ratio Lower Upper
 75 100
 155 82.1 43.0 129.2
 157 108.6 56.0 168.2

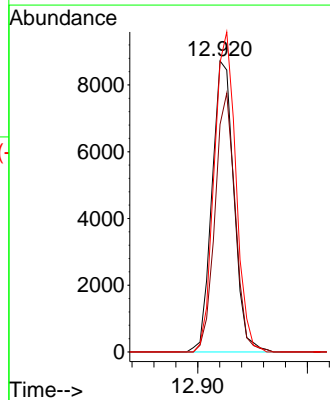
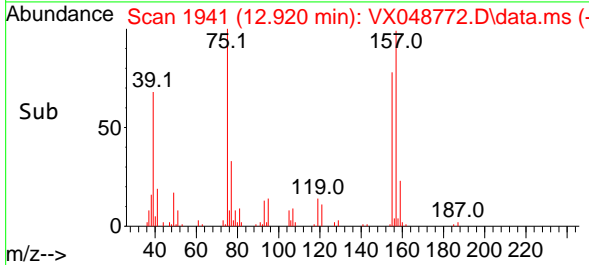

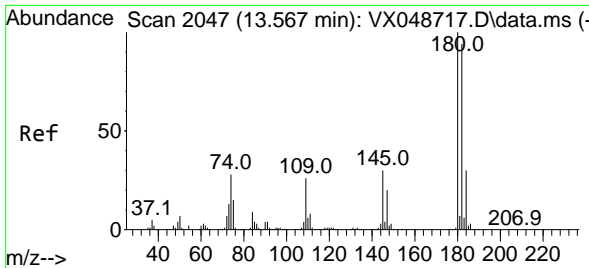

#93
 1,2,4-Trichlorobenzene
 Concen: 13.942 ug/l
 RT: 13.567 min Scan# 2047
 Delta R.T. -0.000 min
 Lab File: VX048772.D
 Acq: 09 Dec 2025 10:56

Instrument : MSVOA_X
 ClientSampleId :

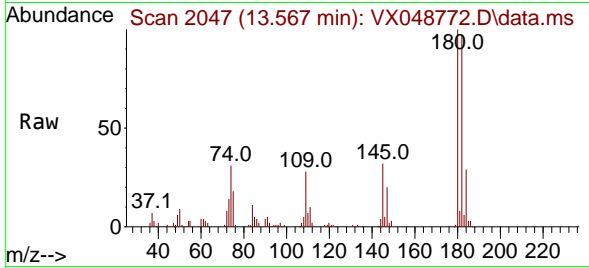

Tgt Ion:180 Resp: 42571
 Ion Ratio Lower Upper
 180 100
 182 95.7 46.9 140.8
 145 32.3 15.1 45.3

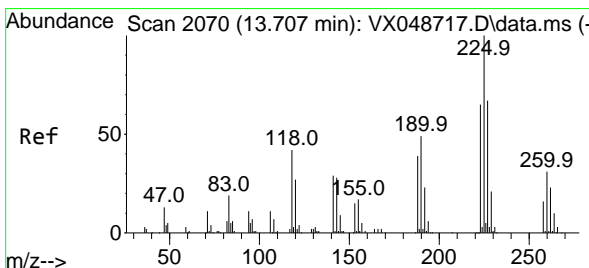
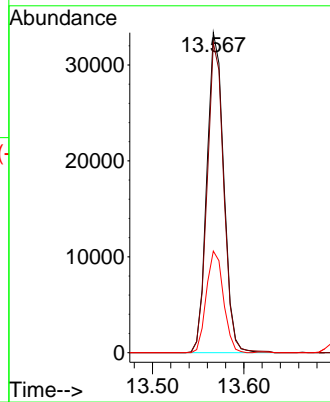
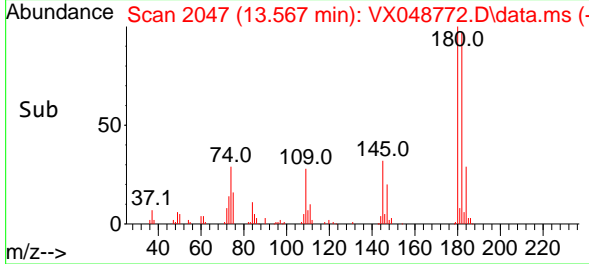

#94
 Hexachlorobutadiene
 Concen: 12.449 ug/l
 RT: 13.707 min Scan# 2070
 Delta R.T. -0.000 min
 Lab File: VX048772.D
 Acq: 09 Dec 2025 10:56

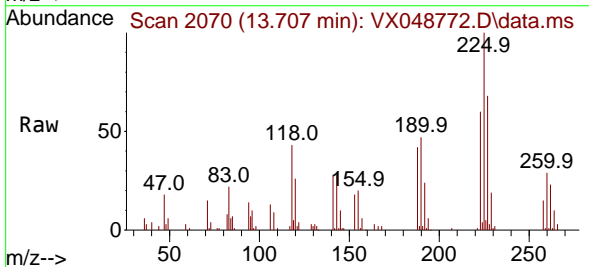

Tgt Ion:225 Resp: 15723
 Ion Ratio Lower Upper
 225 100
 223 62.7 33.0 98.9
 227 65.0 32.9 98.7

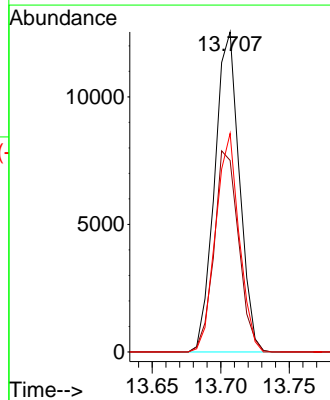
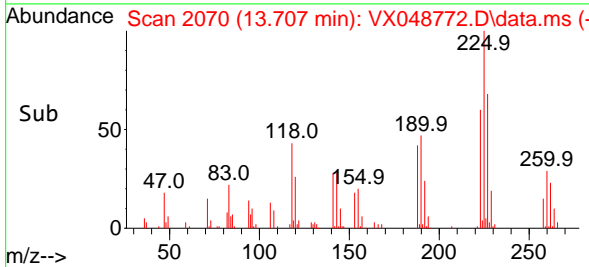

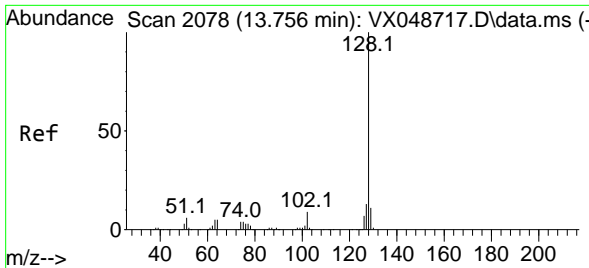

#95
 Naphthalene
 Concen: 17.489 ug/l
 RT: 13.756 min Scan# 2078
 Delta R.T. -0.000 min
 Lab File: VX048772.D
 Acq: 09 Dec 2025 10:56

Instrument : MSVOA_X
 ClientSampleId :

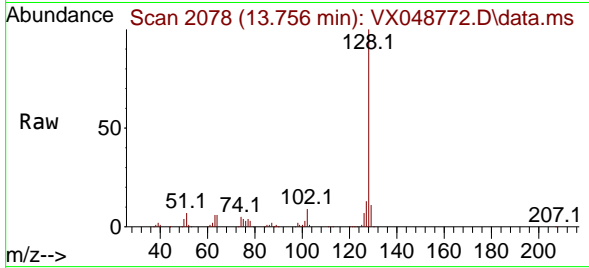

Tgt Ion:128 Resp: 140174

Ion	Ratio	Lower	Upper
128	100		
127	12.6	10.2	15.2
129	10.6	8.6	13.0

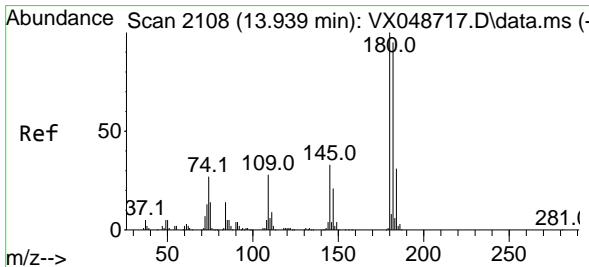
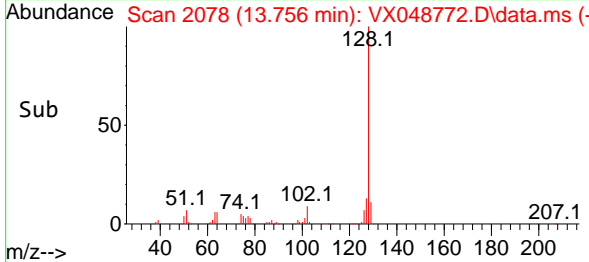
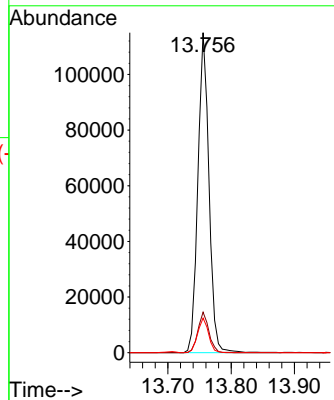

#96
 1,2,3-Trichlorobenzene
 Concen: 13.673 ug/l
 RT: 13.938 min Scan# 2108
 Delta R.T. -0.000 min
 Lab File: VX048772.D
 Acq: 09 Dec 2025 10:56

Tgt Ion:180 Resp: 38503

Ion	Ratio	Lower	Upper
180	100		
182	99.6	48.0	144.2
145	34.3	16.6	49.8

