

Data Path : Z:\voasrv\HPCHEM1\MSVOA_X\Data\VX120925\
 Data File : VX048773.D
 Acq On : 09 Dec 2025 11:24
 Operator : JC/MD
 Sample : VX1209WBS02
 Misc : 5.0mL/MSVOA_X/WATER
 ALS Vial : 7 Sample Multiplier: 1

Instrument :
 MSVOA_X
 ClientSampleId :

Quant Time: Dec 10 00:16:02 2025
 Quant Method : Z:\voasrv\HPCHEM1\MSVOA_X\Method\82X120425W.M
 Quant Title : SW846 8260
 QLast Update : Fri Dec 05 03:27:34 2025
 Response via : Initial Calibration

Compound	R.T.	QIon	Response	Conc	Units	Dev(Min)
Internal Standards						
1) Pentafluorobenzene	5.531	168	172951	50.000	ug/l	0.00
34) 1,4-Difluorobenzene	6.739	114	289026	50.000	ug/l	0.00
63) Chlorobenzene-d5	10.037	117	260322	50.000	ug/l	0.00
72) 1,4-Dichlorobenzene-d4	12.000	152	127982	50.000	ug/l	0.00
System Monitoring Compounds						
33) 1,2-Dichloroethane-d4	5.934	65	107937	46.498	ug/l	0.00
Spiked Amount	50.000	Range	78 - 117	Recovery	=	93.000%
35) Dibromofluoromethane	5.361	113	88867	44.656	ug/l	-0.01
Spiked Amount	50.000	Range	75 - 124	Recovery	=	89.320%
50) Toluene-d8	8.628	98	313766	44.979	ug/l	0.00
Spiked Amount	50.000	Range	92 - 112	Recovery	=	89.960%#
62) 4-Bromofluorobenzene	11.061	95	111703	46.437	ug/l	0.00
Spiked Amount	50.000	Range	83 - 123	Recovery	=	92.880%
Target Compounds						
						Qvalue
2) Dichlorodifluoromethane	1.172	85	38081	21.610	ug/l	97
3) Chloromethane	1.300	50	40559	18.240	ug/l	99
4) Vinyl Chloride	1.380	62	41549	17.544	ug/l	97
5) Bromomethane	1.617	94	28865	19.723	ug/l	100
6) Chloroethane	1.697	64	25421	17.247	ug/l	96
7) Trichlorofluoromethane	1.898	101	60483	17.819	ug/l	95
8) Diethyl Ether	2.130	74	23832	17.591	ug/l	98
9) 1,1,2-Trichlorotrifluo...	2.337	101	34664	17.616	ug/l	98
10) Methyl Iodide	2.453	142	49459	17.656	ug/l	98
11) Tert butyl alcohol	2.922	59	31921	85.173	ug/l	99
12) 1,1-Dichloroethene	2.325	96	34119	16.989	ug/l	95
13) Acrolein	2.233	56	35540	122.612	ug/l	97
14) Allyl chloride	2.666	41	65989	19.571	ug/l	99
15) Acrylonitrile	3.050	53	116893	100.098	ug/l	98
16) Acetone	2.367	43	89026	100.181	ug/l	97
17) Carbon Disulfide	2.514	76	100701	17.266	ug/l	98
18) Methyl Acetate	2.690	43	48622	19.446	ug/l	98
19) Methyl tert-butyl Ether	3.099	73	124108	18.988	ug/l	99
20) Methylene Chloride	2.788	84	39649	17.850	ug/l	96
21) trans-1,2-Dichloroethene	3.087	96	36986	18.044	ug/l	99
22) Diisopropyl ether	3.739	45	130955	20.781	ug/l	84
23) Vinyl Acetate	3.702	43	559797	105.722	ug/l	97
24) 1,1-Dichloroethane	3.605	63	68569	19.513	ug/l	99
25) 2-Butanone	4.526	43	140416	107.060	ug/l	94
26) 2,2-Dichloropropane	4.458	77	57568	18.514	ug/l	98
27) cis-1,2-Dichloroethene	4.471	96	44176	19.099	ug/l	93
28) Bromochloromethane	4.885	49	33569	19.490	ug/l	84
29) Tetrahydrofuran	4.971	42	98618	98.473	ug/l	95
30) Chloroform	5.074	83	71019	18.861	ug/l	98
31) Cyclohexane	5.446	56	60101	19.156	ug/l	90
32) 1,1,1-Trichloroethane	5.367	97	62884	18.639	ug/l	98
36) 1,1-Dichloropropene	5.672	75	48110	17.651	ug/l	97
37) Ethyl Acetate	4.684	43	68083	20.904	ug/l	98
38) Carbon Tetrachloride	5.659	117	55496	17.975	ug/l	96
39) Methylcyclohexane	7.360	83	57786	17.929	ug/l	97
40) Benzene	6.019	78	149794	18.539	ug/l	100

Data Path : Z:\voasrv\HPCHEM1\MSVOA_X\Data\VX120925\
 Data File : VX048773.D
 Acq On : 09 Dec 2025 11:24
 Operator : JC/MD
 Sample : VX1209WBS02
 Misc : 5.0mL/MSVOA_X/WATER
 ALS Vial : 7 Sample Multiplier: 1

Instrument :
 MSVOA_X
 ClientSampleId :

Quant Time: Dec 10 00:16:02 2025
 Quant Method : Z:\voasrv\HPCHEM1\MSVOA_X\Method\82X120425W.M
 Quant Title : SW846 8260
 QLast Update : Fri Dec 05 03:27:34 2025
 Response via : Initial Calibration

Compound	R.T.	QIon	Response	Conc	Units	Dev(Min)
41) Methacrylonitrile	4.903	41	31012	20.928	ug/l	93
42) 1,2-Dichloroethane	6.068	62	54177	18.944	ug/l	96
43) Isopropyl Acetate	6.312	43	94882	19.239	ug/l	95
44) Trichloroethene	7.104	130	36998	17.549	ug/l	90
45) 1,2-Dichloropropane	7.409	63	38261	18.945	ug/l	100
46) Dibromomethane	7.568	93	28326	18.495	ug/l	98
47) Bromodichloromethane	7.799	83	57651	18.055	ug/l	98
48) Methyl methacrylate	7.671	41	46293	18.660	ug/l	98
49) 1,4-Dioxane	7.635	88	10003	293.180	ug/l	96
51) 4-Methyl-2-Pentanone	8.549	43	309825	101.214	ug/l	97
52) Toluene	8.702	92	94496	19.394	ug/l	100
53) t-1,3-Dichloropropene	8.958	75	58051	19.110	ug/l	98
54) cis-1,3-Dichloropropene	8.348	75	62775	19.228	ug/l	98
55) 1,1,2-Trichloroethane	9.134	97	37754	19.258	ug/l	98
56) Ethyl methacrylate	9.098	69	60442	19.697	ug/l	99
57) 1,3-Dichloropropane	9.287	76	63894	19.600	ug/l	100
58) 2-Chloroethyl Vinyl ether	8.220	63	152612	92.017	ug/l	97
59) 2-Hexanone	9.409	43	223072	103.811	ug/l	99
60) Dibromochloromethane	9.500	129	45837	18.908	ug/l	98
61) 1,2-Dibromoethane	9.592	107	40677	19.171	ug/l	100
64) Tetrachloroethene	9.256	164	32279	17.011	ug/l	97
65) Chlorobenzene	10.061	112	101616	17.833	ug/l	97
66) 1,1,1,2-Tetrachloroethane	10.140	131	36523	17.920	ug/l	98
67) Ethyl Benzene	10.177	91	172469	18.549	ug/l	98
68) m/p-Xylenes	10.281	106	133567	36.877	ug/l	99
69) o-Xylene	10.622	106	64240	18.928	ug/l	98
70) Styrene	10.634	104	110143	18.904	ug/l	98
71) Bromoform	10.780	173	31426	17.271	ug/l #	99
73) Isopropylbenzene	10.945	105	164703	19.097	ug/l	100
74) N-amyl acetate	10.823	43	79173	21.128	ug/l	99
75) 1,1,2,2-Tetrachloroethane	11.195	83	55673	19.131	ug/l	98
76) 1,2,3-Trichloropropane	11.219	75	66034	27.702	ug/l	76
77) Bromobenzene	11.177	156	41826	18.170	ug/l	99
78) n-propylbenzene	11.286	91	194276	19.449	ug/l	100
79) 2-Chlorotoluene	11.347	91	116511	19.128	ug/l	100
80) 1,3,5-Trimethylbenzene	11.433	105	133756	18.868	ug/l	100
81) trans-1,4-Dichloro-2-b...	11.000	75	19172	19.105	ug/l	94
82) 4-Chlorotoluene	11.433	91	136381	19.187	ug/l	99
83) tert-Butylbenzene	11.695	119	132907	18.043	ug/l	98
84) 1,2,4-Trimethylbenzene	11.732	105	135838	18.995	ug/l	99
85) sec-Butylbenzene	11.872	105	170558	19.106	ug/l	100
86) p-Isopropyltoluene	11.988	119	142787	18.712	ug/l	99
87) 1,3-Dichlorobenzene	11.951	146	76521	18.032	ug/l	99
88) 1,4-Dichlorobenzene	12.024	146	79274	18.077	ug/l	98
89) n-Butylbenzene	12.311	91	131918	18.464	ug/l	99
90) Hexachloroethane	12.518	117	26593	17.075	ug/l	98
91) 1,2-Dichlorobenzene	12.317	146	74334	18.068	ug/l	98
92) 1,2-Dibromo-3-Chloropr...	12.920	75	12345	17.431	ug/l	96
93) 1,2,4-Trichlorobenzene	13.567	180	46131	16.977	ug/l	99
94) Hexachlorobutadiene	13.701	225	18539	16.495	ug/l	97
95) Naphthalene	13.756	128	146332	20.573	ug/l	99
96) 1,2,3-Trichlorobenzene	13.938	180	43539	17.375	ug/l	98

Data Path : Z:\voasrv\HPCHEM1\MSVOA_X\Data\VX120925\
Data File : VX048773.D
Acq On : 09 Dec 2025 11:24
Operator : JC/MD
Sample : VX1209WBS02
Misc : 5.0mL/MSVOA_X/WATER
ALS Vial : 7 Sample Multiplier: 1

Instrument :
MSVOA_X
ClientSampleId :

Quant Time: Dec 10 00:16:02 2025
Quant Method : Z:\voasrv\HPCHEM1\MSVOA_X\Method\82X120425W.M
Quant Title : SW846 8260
QLast Update : Fri Dec 05 03:27:34 2025
Response via : Initial Calibration

Compound	R.T.	QIon	Response	Conc	Units	Dev(Min)
----------	------	------	----------	------	-------	----------

(#) = qualifier out of range (m) = manual integration (+) = signals summed

Data Path : Z:\voasrv\HPCHEM1\MSVOA_X\Data\VX120925\
 Data File : VX048773.D
 Acq On : 09 Dec 2025 11:24
 Operator : JC/MD
 Sample : VX1209WBS02
 Misc : 5.0mL/MSVOA_X/WATER
 ALS Vial : 7 Sample Multiplier: 1

Instrument :
 MSVOA_X
 ClientSampleId :

Quant Time: Dec 10 00:16:02 2025
 Quant Method : Z:\voasrv\HPCHEM1\MSVOA_X\Method\82X120425W.M
 Quant Title : SW846 8260
 QLast Update : Fri Dec 05 03:27:34 2025
 Response via : Initial Calibration

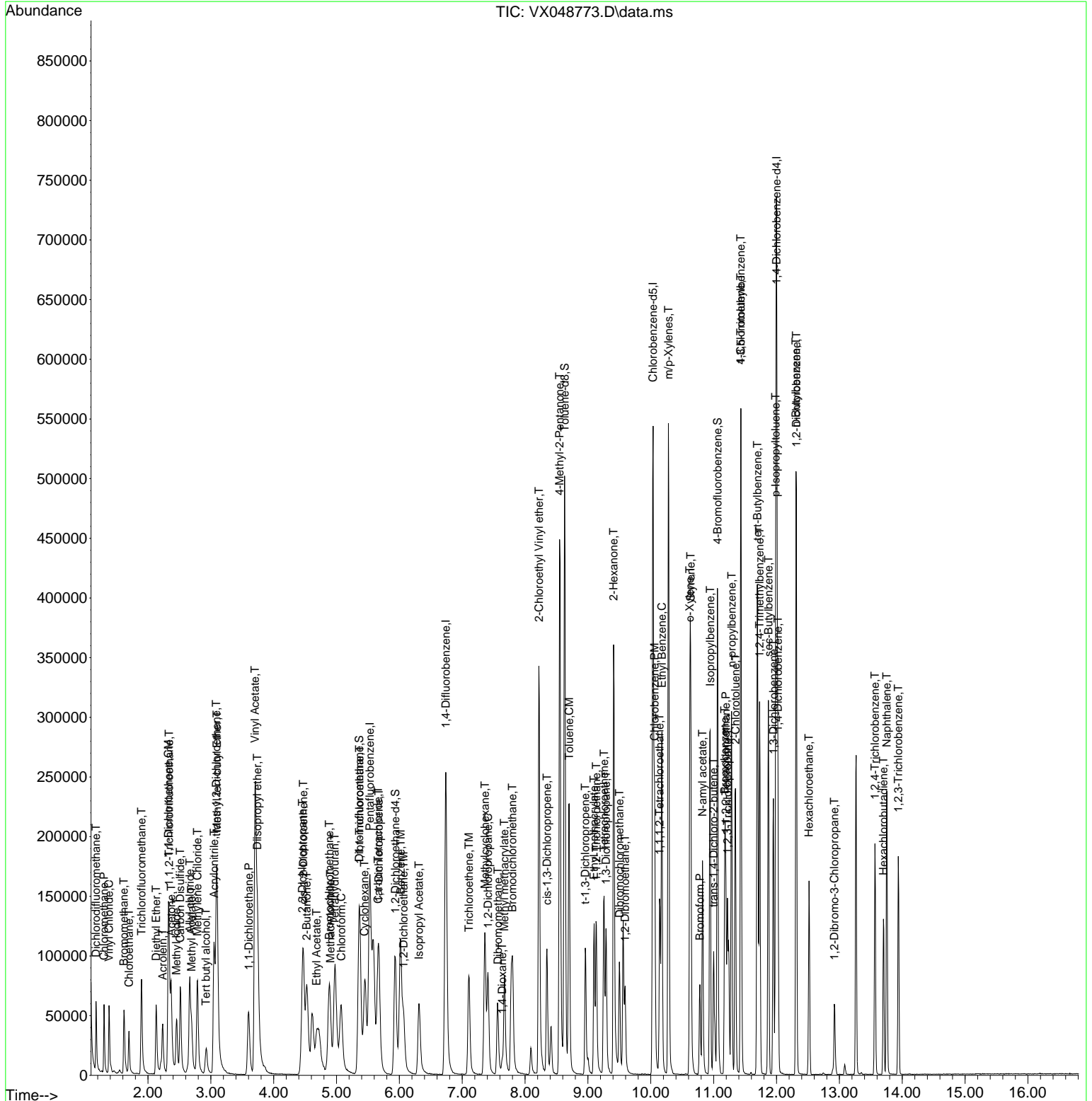

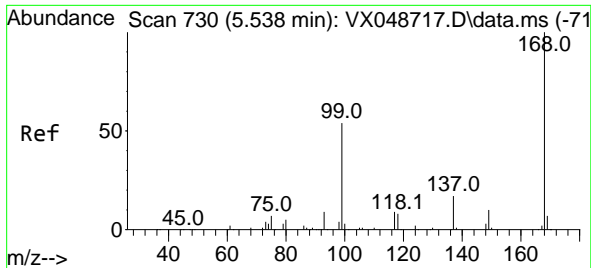

#1
 Pentafluorobenzene
 Concen: 50.000 ug/l
 RT: 5.531 min Scan# 71
 Delta R.T. -0.007 min
 Lab File: VX048773.D
 Acq: 09 Dec 2025 11:24

Instrument :
 MSVOA_X
 ClientSampleId :

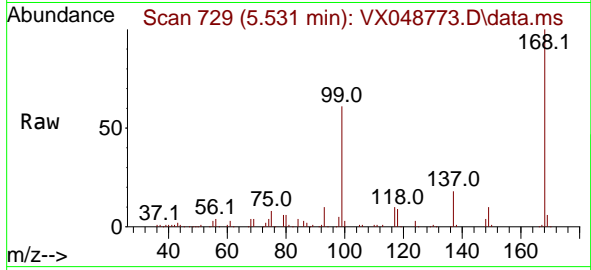

Tgt Ion:168 Resp: 172951
 Ion Ratio Lower Upper
 168 100
 99 60.3 44.2 66.4

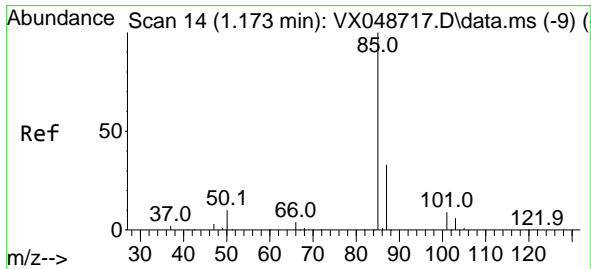
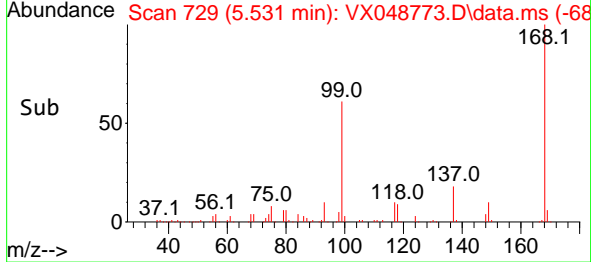
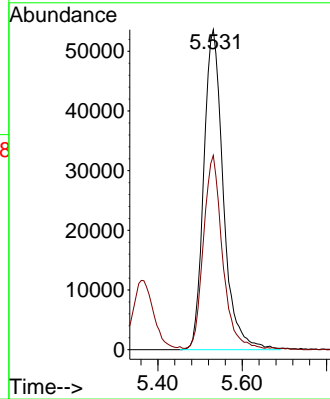

#2
 Dichlorodifluoromethane
 Concen: 21.610 ug/l
 RT: 1.172 min Scan# 14
 Delta R.T. -0.000 min
 Lab File: VX048773.D
 Acq: 09 Dec 2025 11:24

Tgt Ion: 85 Resp: 38081
 Ion Ratio Lower Upper
 85 100
 87 31.1 16.4 49.1

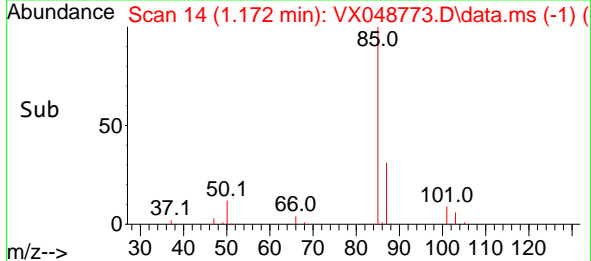
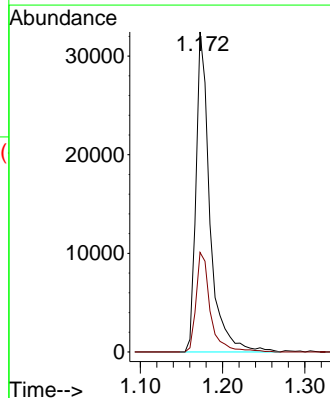
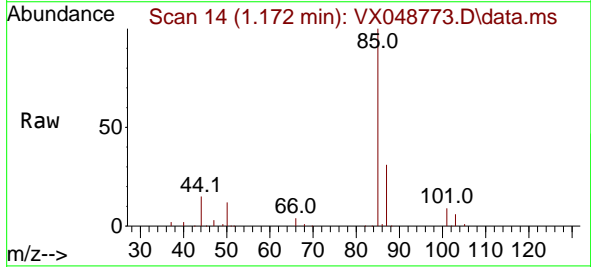

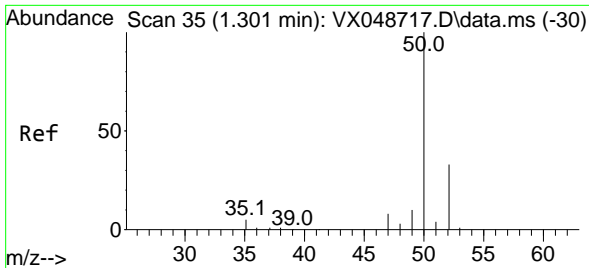

#3
 Chloromethane
 Concen: 18.240 ug/l
 RT: 1.300 min Scan# 31
 Delta R.T. -0.000 min
 Lab File: VX048773.D
 Acq: 09 Dec 2025 11:24

Instrument :
 MSVOA_X
 ClientSampleId :

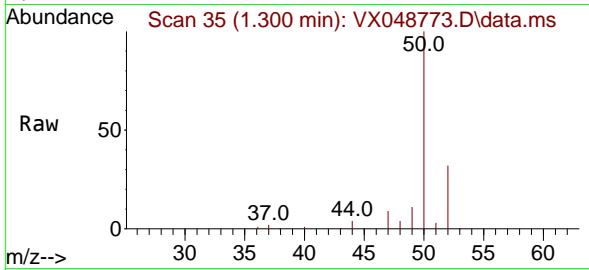

Tgt Ion: 50 Resp: 40559
 Ion Ratio Lower Upper
 50 100
 52 32.4 26.4 39.6

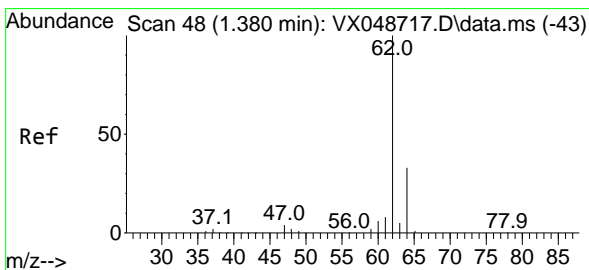
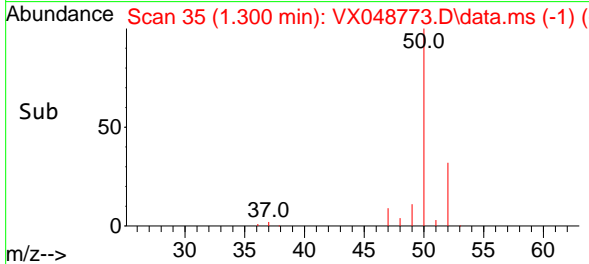
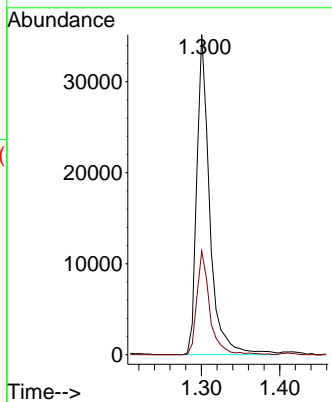

#4
 Vinyl Chloride
 Concen: 17.544 ug/l
 RT: 1.380 min Scan# 48
 Delta R.T. -0.000 min
 Lab File: VX048773.D
 Acq: 09 Dec 2025 11:24

Tgt Ion: 62 Resp: 41549
 Ion Ratio Lower Upper
 62 100
 64 30.6 26.0 39.0

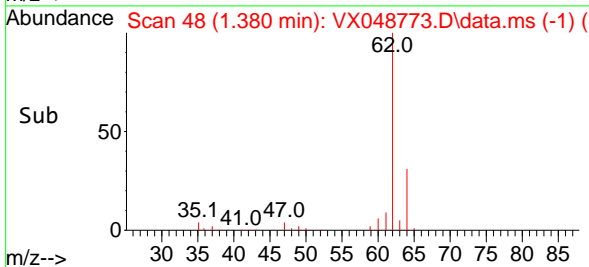
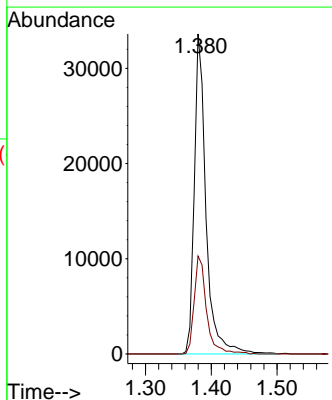
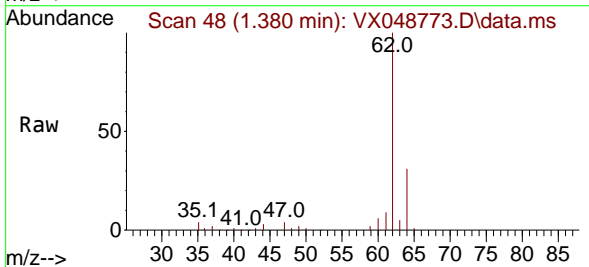

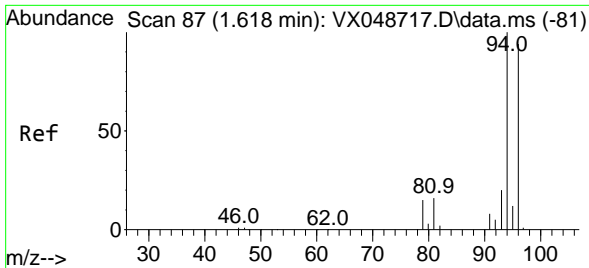

#5
 Bromomethane
 Concen: 19.723 ug/l
 RT: 1.617 min Scan# 81
 Delta R.T. -0.000 min
 Lab File: VX048773.D
 Acq: 09 Dec 2025 11:24

Instrument :
 MSVOA_X
 ClientSampleId :

Tgt Ion: 94 Resp: 28865
 Ion Ratio Lower Upper
 94 100
 96 93.8 75.2 112.8

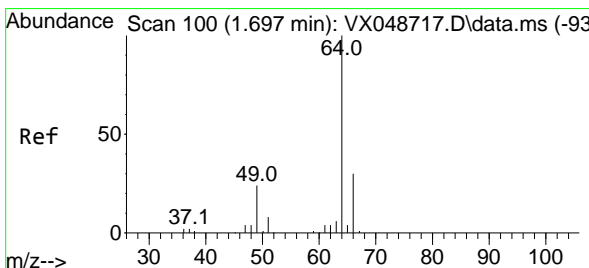
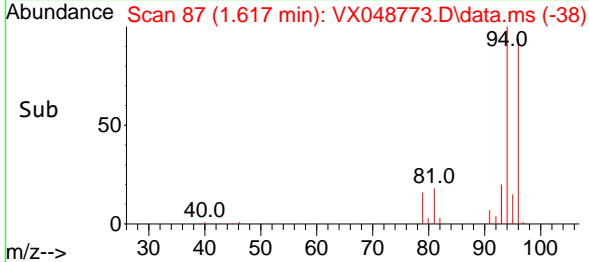
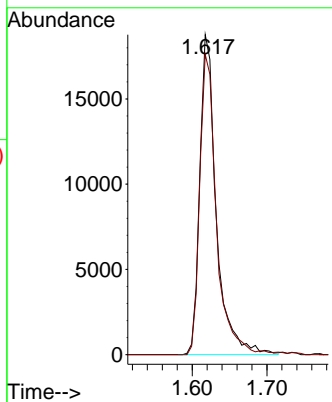
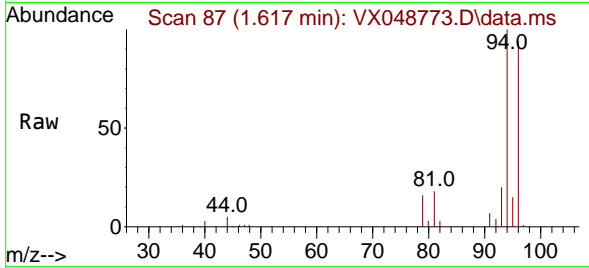

#6
 Chloroethane
 Concen: 17.247 ug/l
 RT: 1.697 min Scan# 100
 Delta R.T. -0.000 min
 Lab File: VX048773.D
 Acq: 09 Dec 2025 11:24

Tgt Ion: 64 Resp: 25421
 Ion Ratio Lower Upper
 64 100
 66 32.0 24.0 36.0

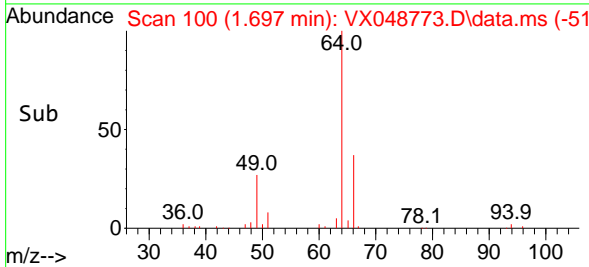
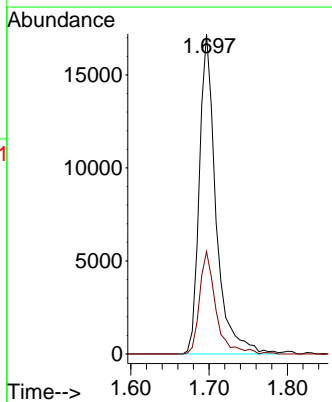
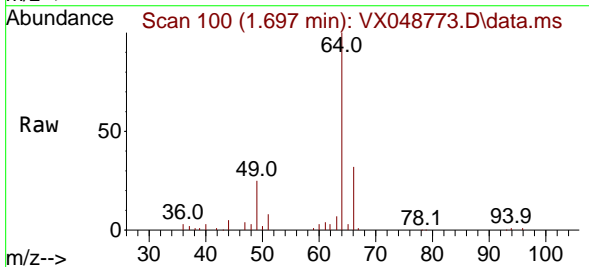

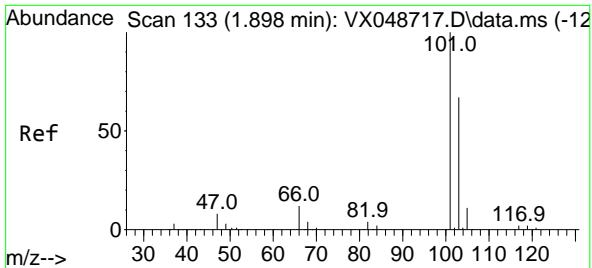

#7
 Trichlorofluoromethane
 Concen: 17.819 ug/l
 RT: 1.898 min Scan# 111
 Delta R.T. -0.000 min
 Lab File: VX048773.D
 Acq: 09 Dec 2025 11:24

Instrument :
 MSVOA_X
 ClientSampleId :

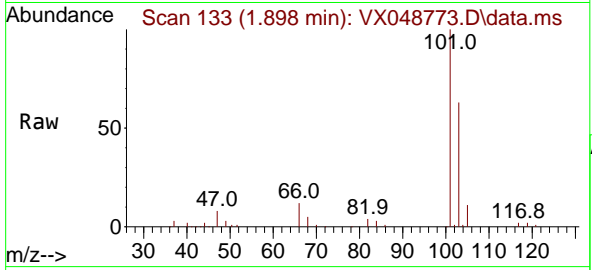

Tgt Ion:101 Resp: 60483
 Ion Ratio Lower Upper
 101 100
 103 63.0 53.4 80.2

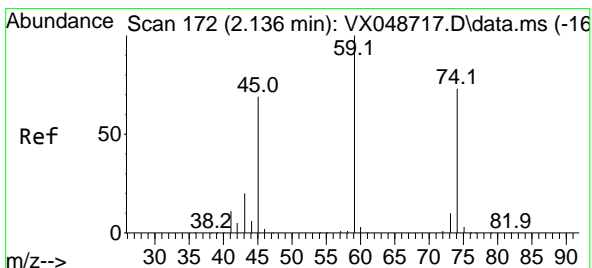
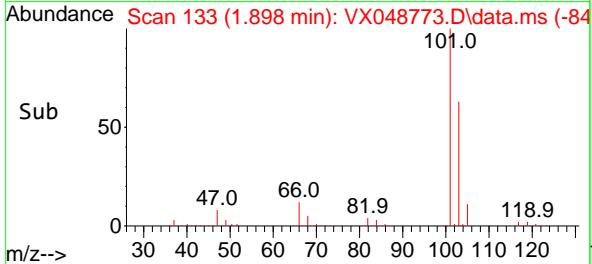
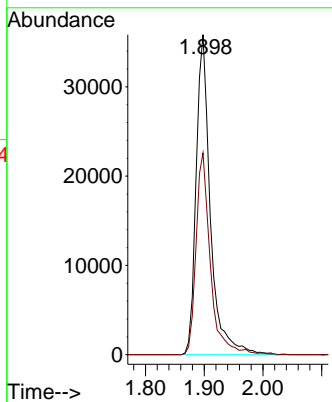

#8
 Diethyl Ether
 Concen: 17.591 ug/l
 RT: 2.130 min Scan# 171
 Delta R.T. -0.006 min
 Lab File: VX048773.D
 Acq: 09 Dec 2025 11:24

Tgt Ion: 74 Resp: 23832
 Ion Ratio Lower Upper
 74 100
 45 99.4 48.9 146.8

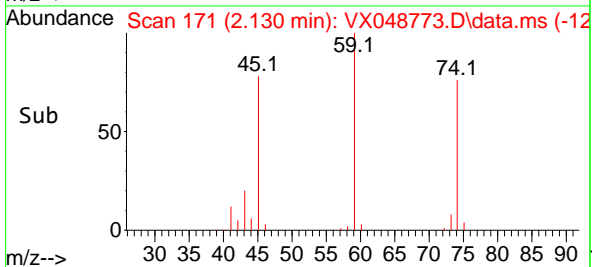
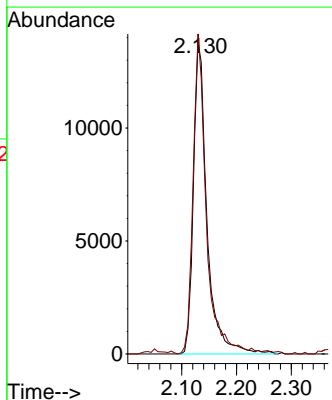
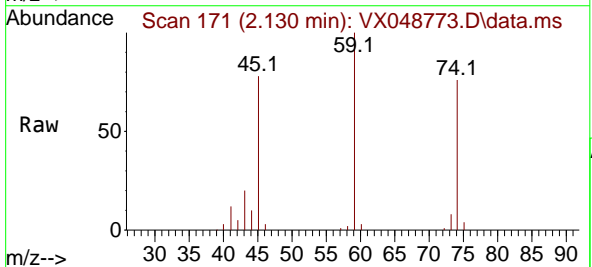

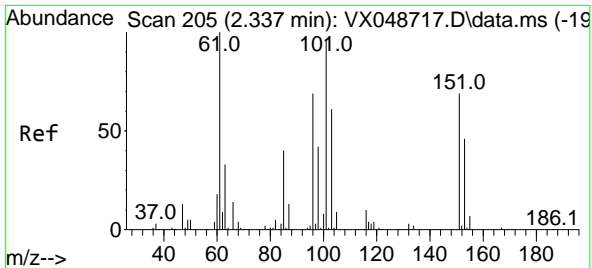

#9
 1,1,2-Trichlorotrifluoroethane
 Concen: 17.616 ug/l
 RT: 2.337 min Scan# 205
 Delta R.T. -0.000 min
 Lab File: VX048773.D
 Acq: 09 Dec 2025 11:24

Instrument : MSVOA_X
 ClientSampleId :

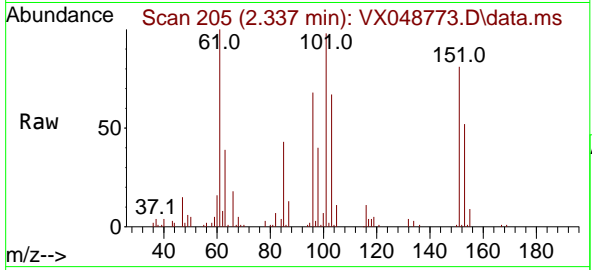

Tgt Ion	Resp	Lower	Upper
101	34664		
101	100		
85	43.5	34.2	51.2
151	77.0	60.2	90.4

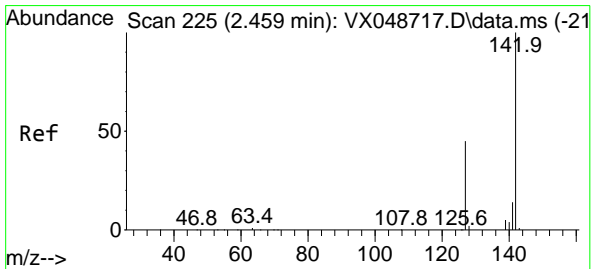
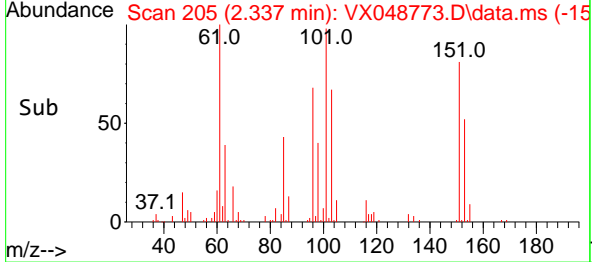
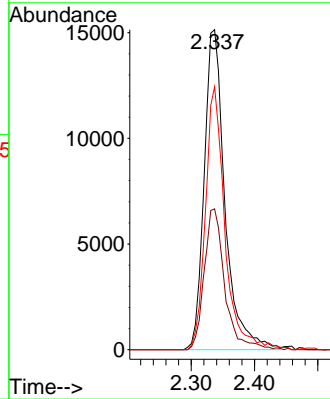

#10
 Methyl Iodide
 Concen: 17.656 ug/l
 RT: 2.453 min Scan# 224
 Delta R.T. -0.006 min
 Lab File: VX048773.D
 Acq: 09 Dec 2025 11:24

Tgt Ion	Resp	Lower	Upper
142	49459		
142	100		
127	45.6	35.8	53.6
141	14.9	11.1	16.7

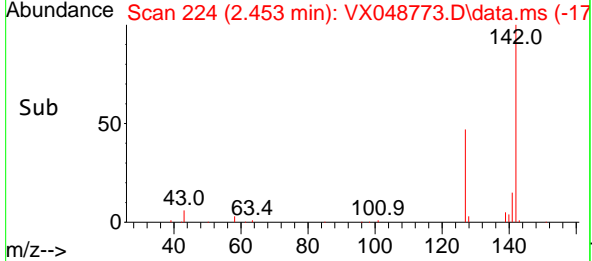
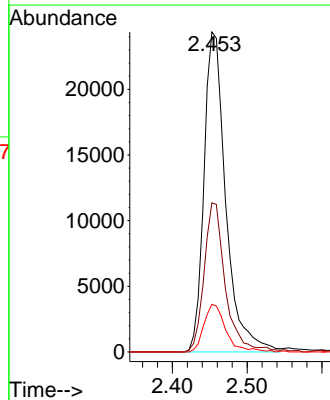
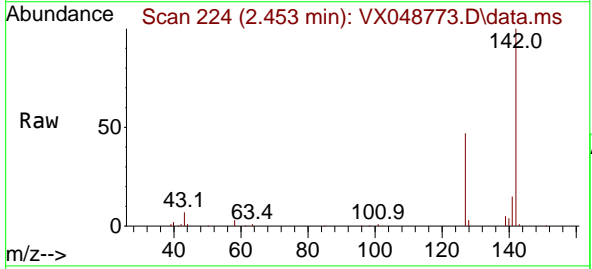

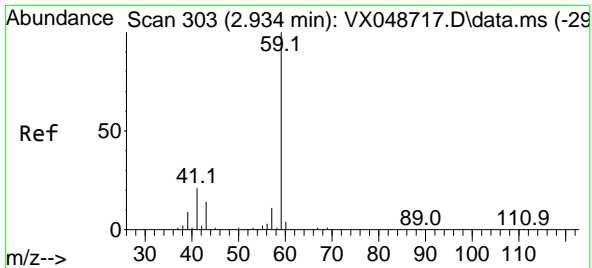

#11
 Tert butyl alcohol
 Concen: 85.173 ug/l
 RT: 2.922 min Scan# 301
 Delta R.T. -0.012 min
 Lab File: VX048773.D
 Acq: 09 Dec 2025 11:24

Instrument : MSVOA_X
 ClientSampleId :

Tgt Ion: 59 Resp: 31921
 Ion Ratio Lower Upper
 59 100
 57 9.7 8.1 12.1

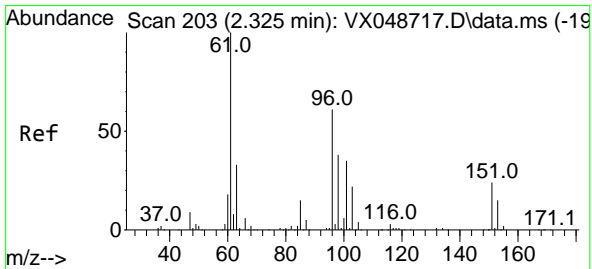
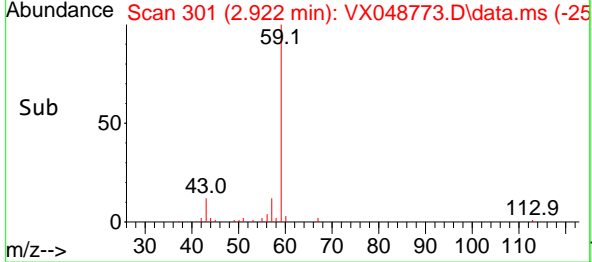
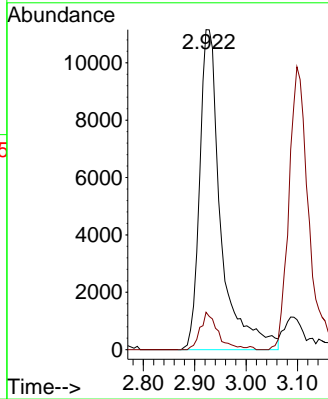
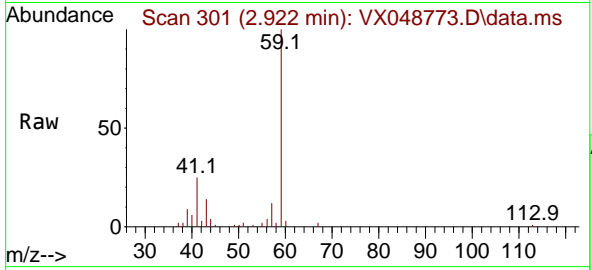

#12
 1,1-Dichloroethene
 Concen: 16.989 ug/l
 RT: 2.325 min Scan# 203
 Delta R.T. -0.000 min
 Lab File: VX048773.D
 Acq: 09 Dec 2025 11:24

Tgt Ion: 96 Resp: 34119
 Ion Ratio Lower Upper
 96 100
 61 155.7 130.7 196.1
 98 64.1 49.8 74.8

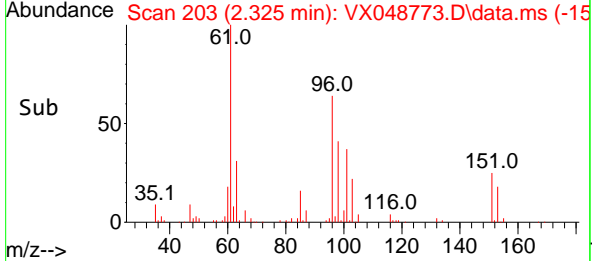
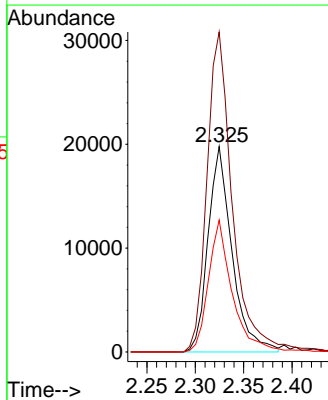
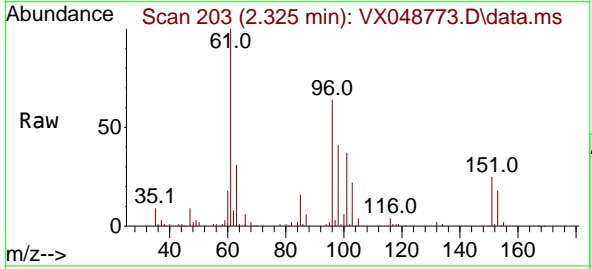

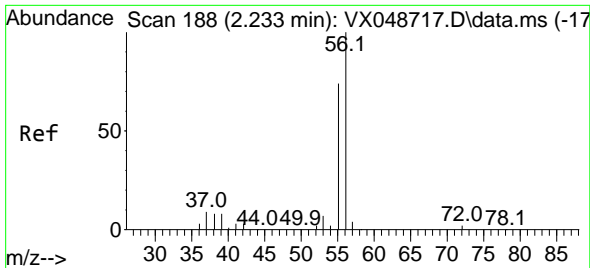

#13
 Acrolein
 Concen: 122.612 ug/l
 RT: 2.233 min Scan# 188
 Delta R.T. -0.000 min
 Lab File: VX048773.D
 Acq: 09 Dec 2025 11:24

Instrument : MSVOA_X
 ClientSampleId :

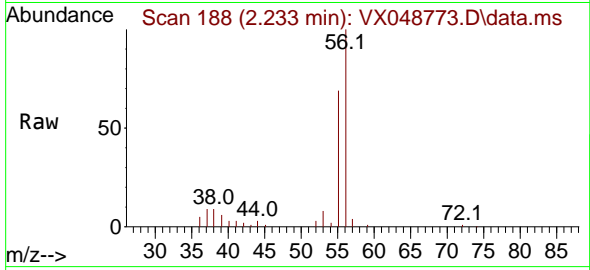

Tgt Ion: 56 Resp: 35540
 Ion Ratio Lower Upper
 56 100
 55 67.6 55.8 83.6

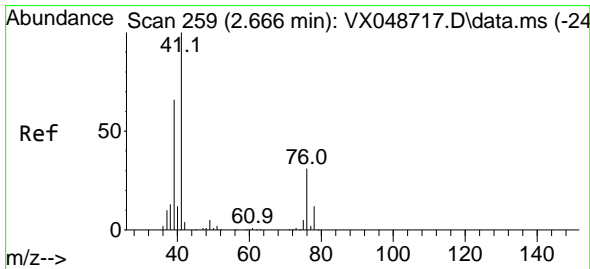
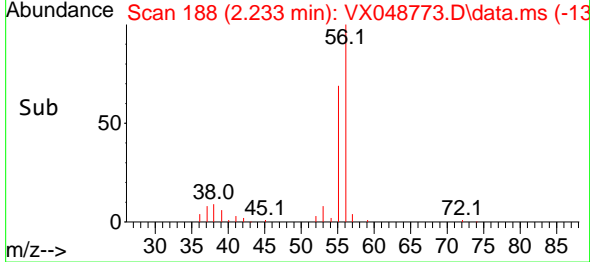
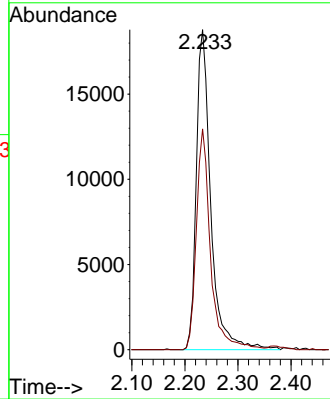

#14
 Allyl chloride
 Concen: 19.571 ug/l
 RT: 2.666 min Scan# 259
 Delta R.T. -0.000 min
 Lab File: VX048773.D
 Acq: 09 Dec 2025 11:24

Tgt Ion: 41 Resp: 65989
 Ion Ratio Lower Upper
 41 100
 39 61.9 49.8 74.6
 76 32.5 27.3 40.9

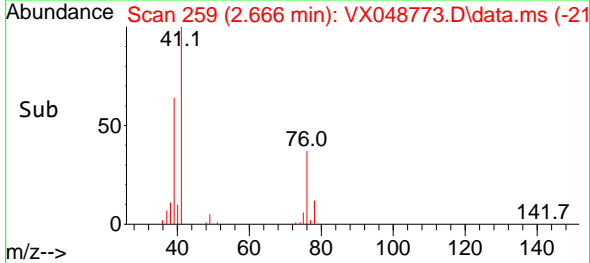
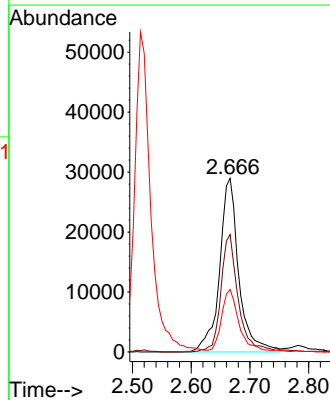
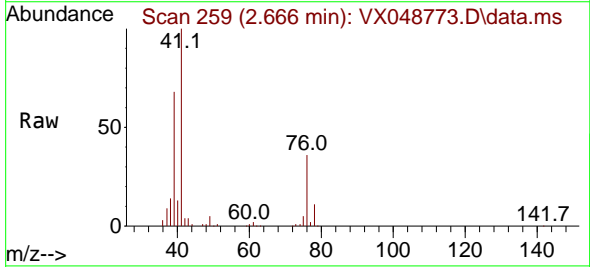

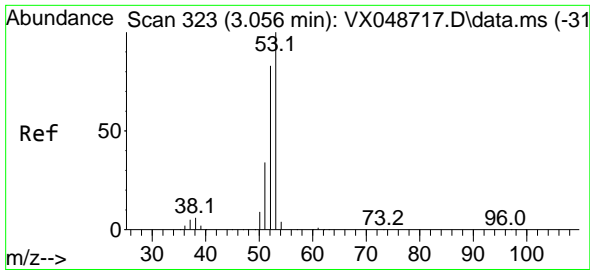

#15
 Acrylonitrile
 Concen: 100.098 ug/l
 RT: 3.050 min Scan# 31
 Delta R.T. -0.006 min
 Lab File: VX048773.D
 Acq: 09 Dec 2025 11:24

Instrument :
 MSVOA_X
 ClientSampleId :

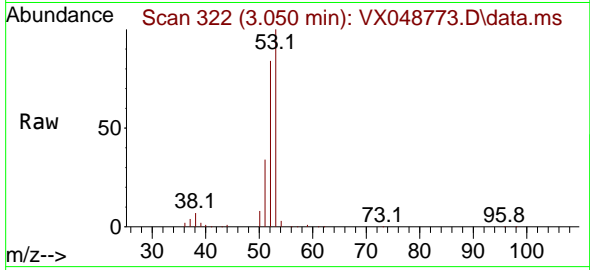

Tgt Ion: 53 Resp: 116893
 Ion Ratio Lower Upper
 53 100
 52 80.9 66.3 99.5
 51 35.6 28.7 43.1

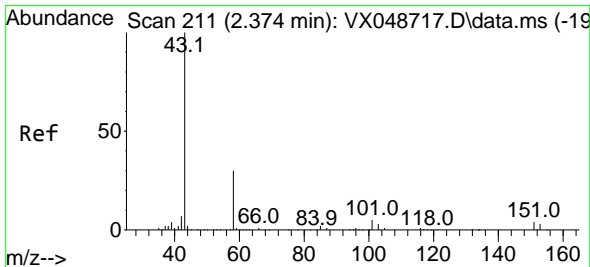
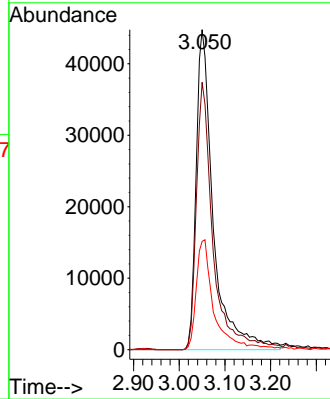
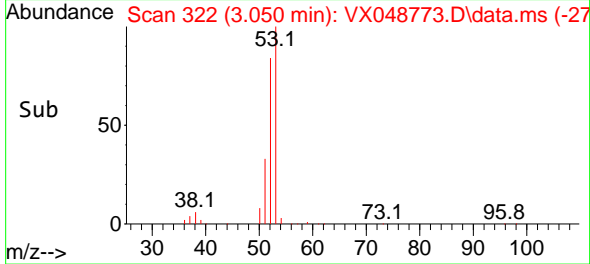

#16
 Acetone
 Concen: 100.181 ug/l
 RT: 2.367 min Scan# 210
 Delta R.T. -0.006 min
 Lab File: VX048773.D
 Acq: 09 Dec 2025 11:24

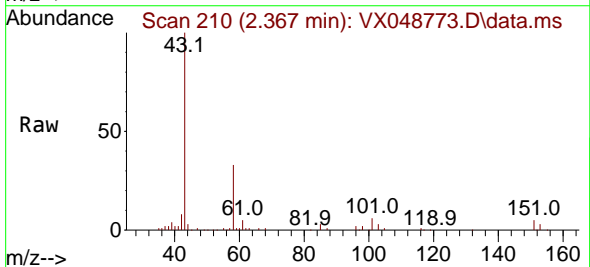

Tgt Ion: 43 Resp: 89026
 Ion Ratio Lower Upper
 43 100
 58 32.9 25.0 37.4

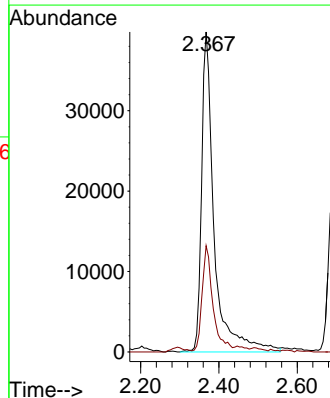
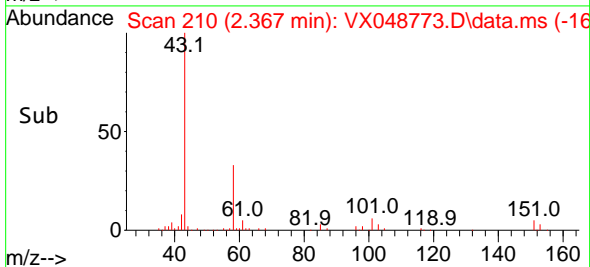

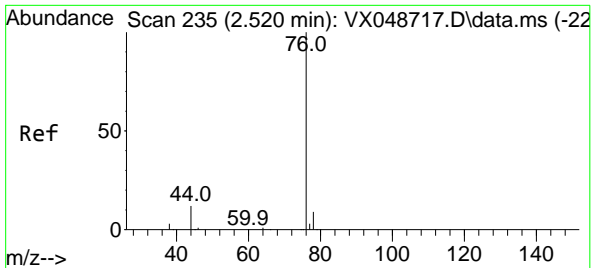

#17
 Carbon Disulfide
 Concen: 17.266 ug/l
 RT: 2.514 min Scan# 21
 Delta R.T. -0.006 min
 Lab File: VX048773.D
 Acq: 09 Dec 2025 11:24

Instrument :
 MSVOA_X
 ClientSampleId :

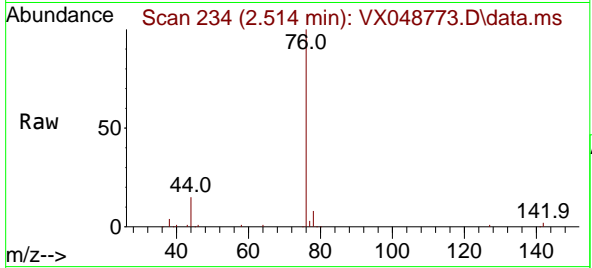

Tgt Ion: 76 Resp: 100701
 Ion Ratio Lower Upper
 76 100
 78 8.4 7.4 11.2

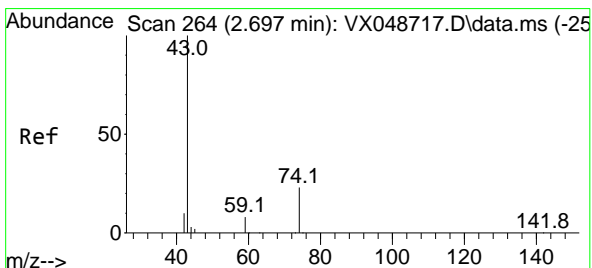
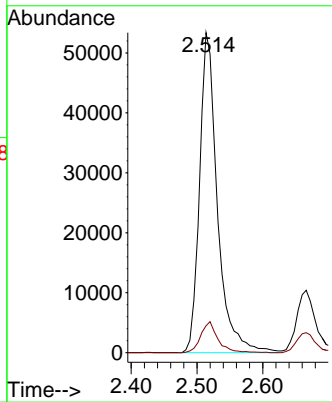
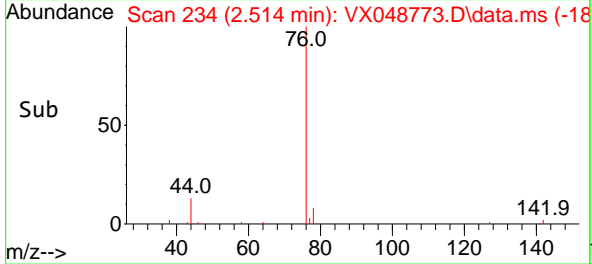

#18
 Methyl Acetate
 Concen: 19.446 ug/l
 RT: 2.690 min Scan# 263
 Delta R.T. -0.006 min
 Lab File: VX048773.D
 Acq: 09 Dec 2025 11:24

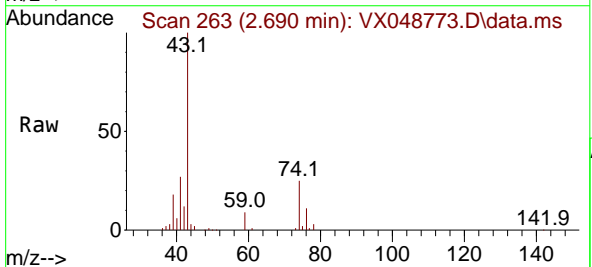

Tgt Ion: 43 Resp: 48622
 Ion Ratio Lower Upper
 43 100
 74 23.2 19.2 28.8

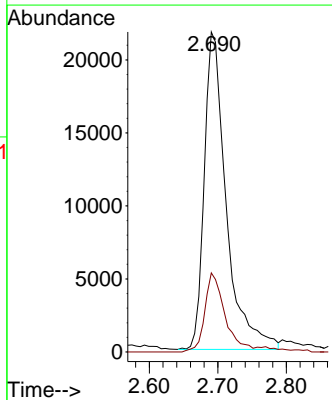
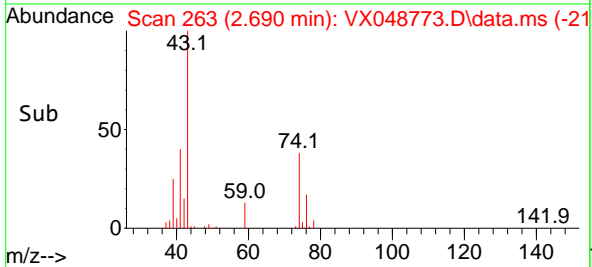

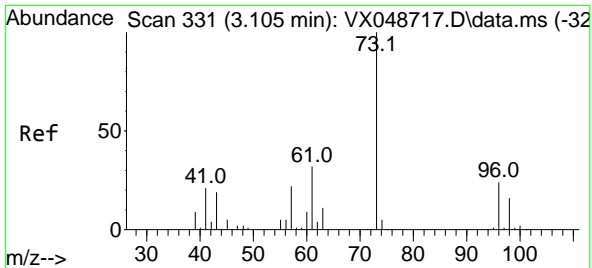

#19
 Methyl tert-butyl Ether
 Concen: 18.988 ug/l
 RT: 3.099 min Scan# 31
 Delta R.T. -0.006 min
 Lab File: VX048773.D
 Acq: 09 Dec 2025 11:24

Instrument : MSVOA_X
 ClientSampleId :

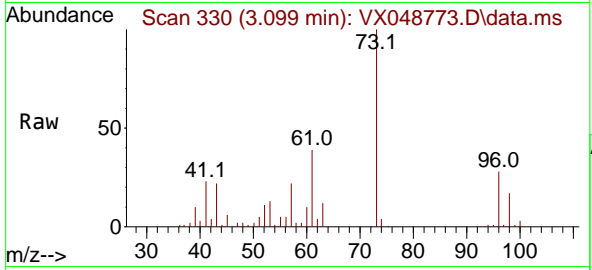

Tgt Ion: 73 Resp: 124108
 Ion Ratio Lower Upper
 73 100
 57 21.9 17.8 26.6

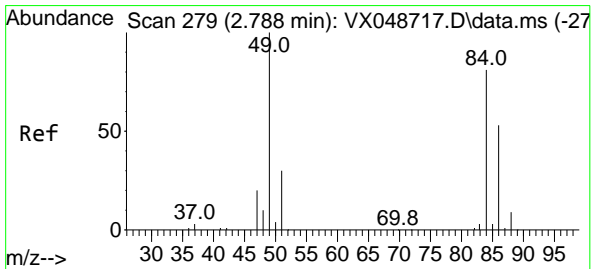
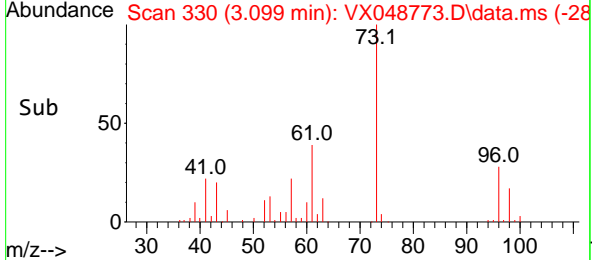
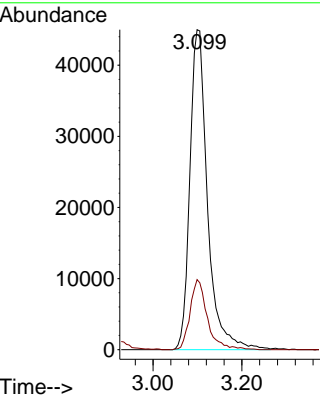

#20
 Methylene Chloride
 Concen: 17.850 ug/l
 RT: 2.788 min Scan# 279
 Delta R.T. -0.000 min
 Lab File: VX048773.D
 Acq: 09 Dec 2025 11:24

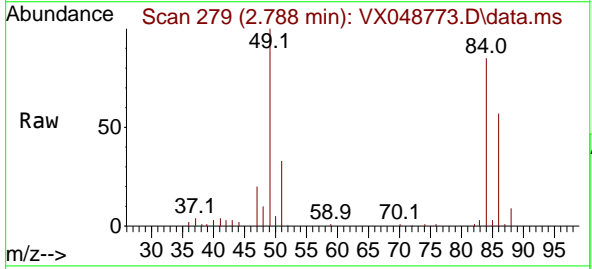

Tgt Ion: 84 Resp: 39649
 Ion Ratio Lower Upper
 84 100
 49 116.9 98.7 148.1
 51 38.4 29.4 44.2
 86 66.8 52.5 78.7

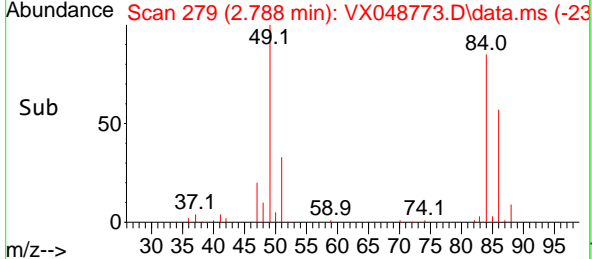
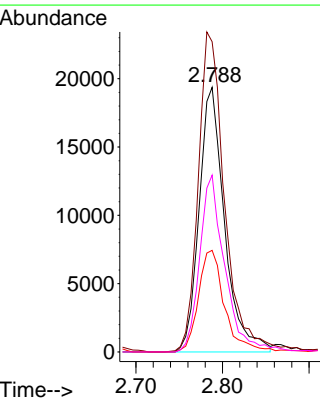

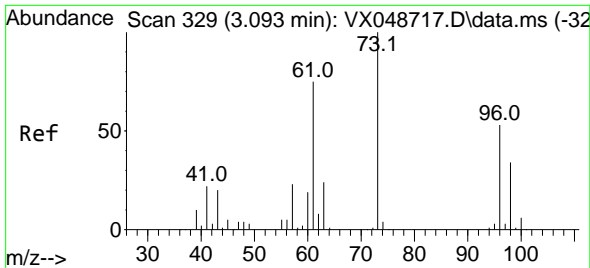

#21
 trans-1,2-Dichloroethene
 Concen: 18.044 ug/l
 RT: 3.087 min Scan# 311
 Delta R.T. -0.006 min
 Lab File: VX048773.D
 Acq: 09 Dec 2025 11:24

Instrument : MSVOA_X
 ClientSampleId :

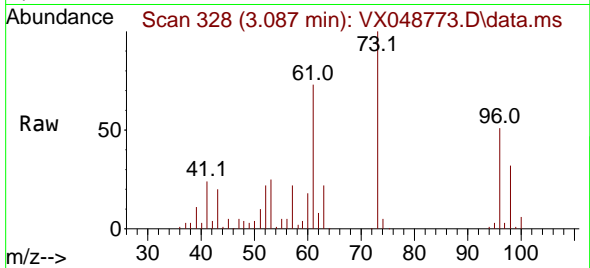

Tgt Ion: 96 Resp: 36986
 Ion Ratio Lower Upper
 96 100
 61 142.3 112.8 169.2
 98 61.8 51.0 76.4

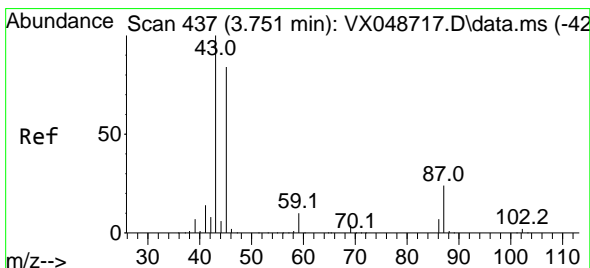
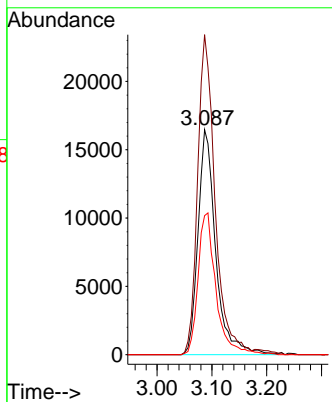
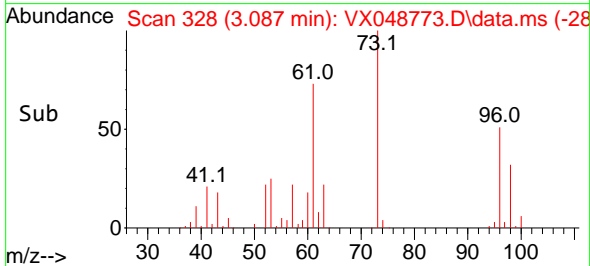

#22
 Diisopropyl ether
 Concen: 20.781 ug/l
 RT: 3.739 min Scan# 435
 Delta R.T. -0.012 min
 Lab File: VX048773.D
 Acq: 09 Dec 2025 11:24

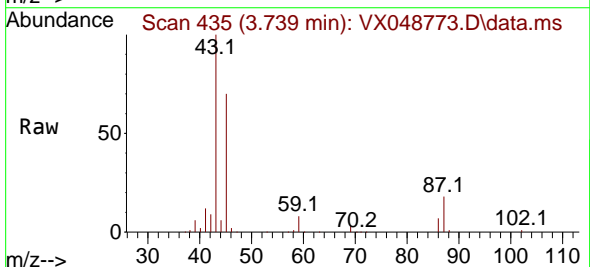

Tgt Ion: 45 Resp: 130955
 Ion Ratio Lower Upper
 45 100
 43 141.2 94.9 142.3
 87 25.8 23.2 34.8
 59 11.2 9.3 13.9

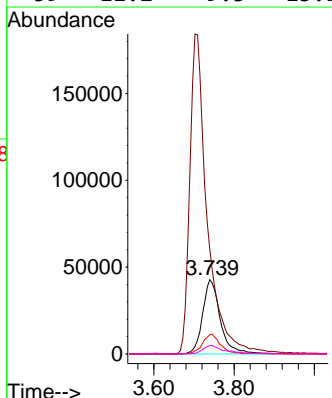
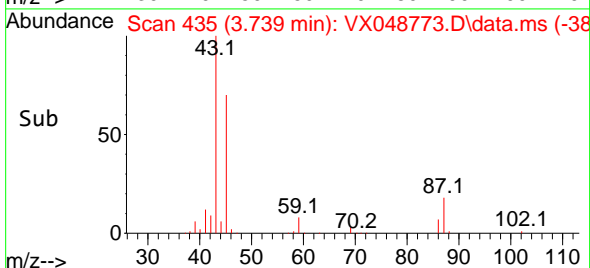

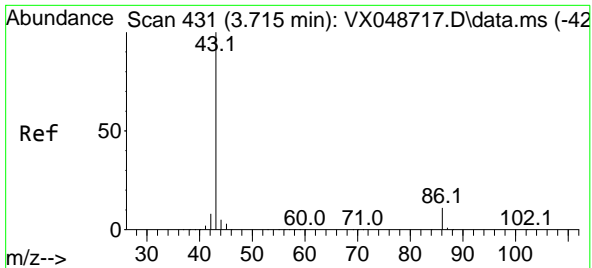

#23
 Vinyl Acetate
 Concen: 105.722 ug/l
 RT: 3.702 min Scan# 413
 Delta R.T. -0.012 min
 Lab File: VX048773.D
 Acq: 09 Dec 2025 11:24

Instrument : MSVOA_X
 ClientSampleId :

Tgt Ion: 43 Resp: 559797
 Ion Ratio Lower Upper
 43 100
 86 10.2 9.2 13.8

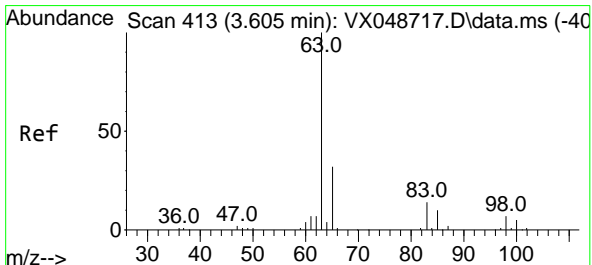
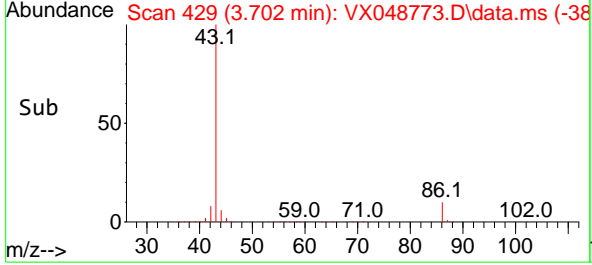
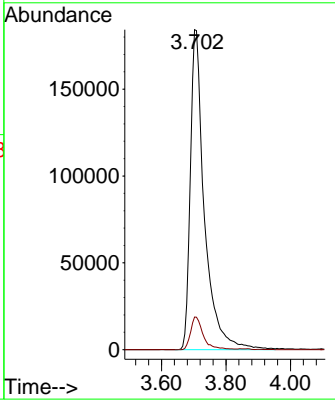
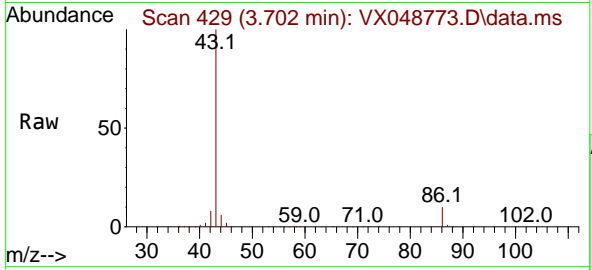

#24
 1,1-Dichloroethane
 Concen: 19.513 ug/l
 RT: 3.605 min Scan# 413
 Delta R.T. -0.000 min
 Lab File: VX048773.D
 Acq: 09 Dec 2025 11:24

Tgt Ion: 63 Resp: 68569
 Ion Ratio Lower Upper
 63 100
 98 7.4 3.5 10.6
 100 4.5 2.5 7.4

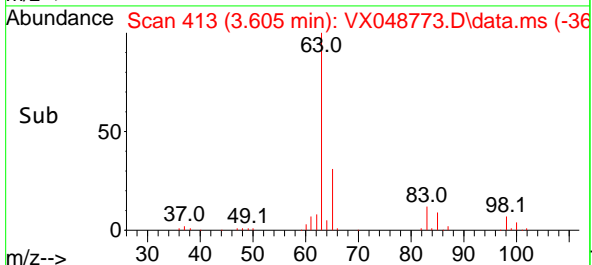
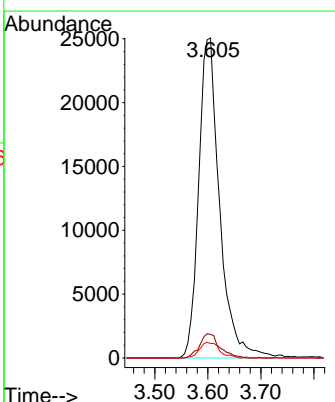
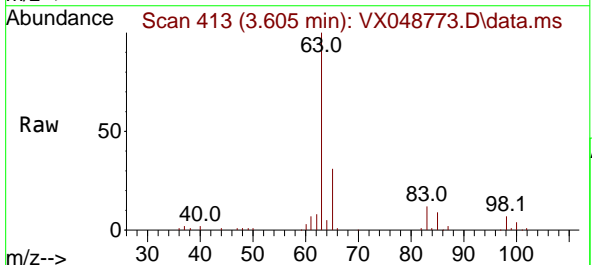

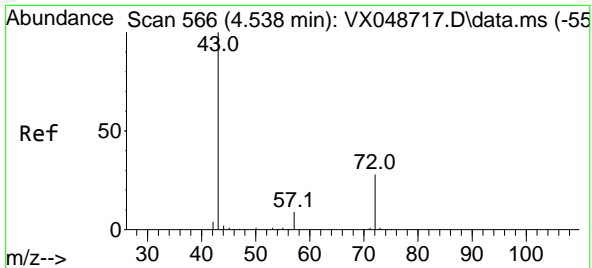

#25
 2-Butanone
 Concen: 107.060 ug/l
 RT: 4.526 min Scan# 50
 Delta R.T. -0.012 min
 Lab File: VX048773.D
 Acq: 09 Dec 2025 11:24

Instrument :
 MSVOA_X
 ClientSampleId :

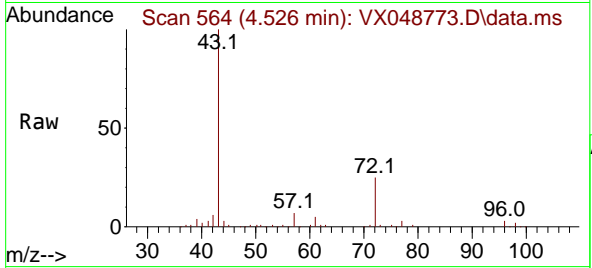

Tgt Ion: 43 Resp: 140416
 Ion Ratio Lower Upper
 43 100
 72 25.0 22.6 34.0

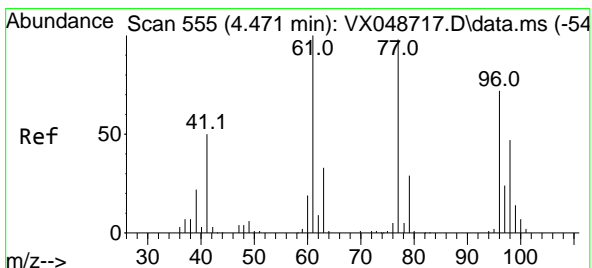
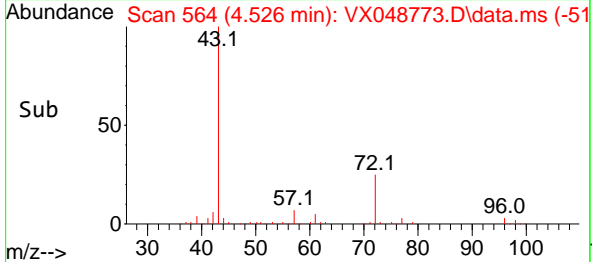
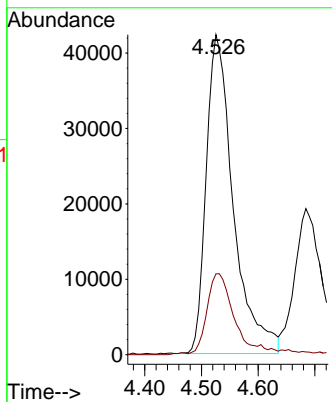

#26
 2,2-Dichloropropane
 Concen: 18.514 ug/l
 RT: 4.458 min Scan# 553
 Delta R.T. -0.012 min
 Lab File: VX048773.D
 Acq: 09 Dec 2025 11:24

Tgt Ion: 77 Resp: 57568
 Ion Ratio Lower Upper
 77 100
 97 22.1 11.6 34.8

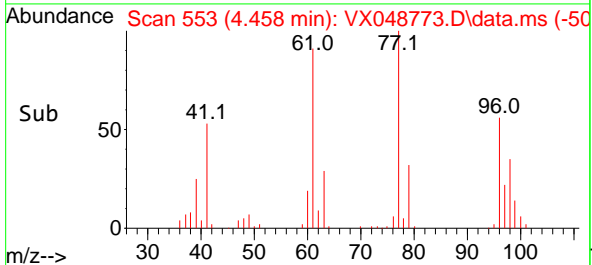
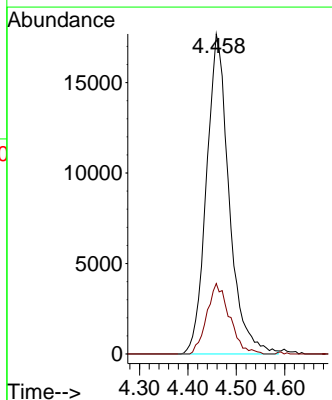
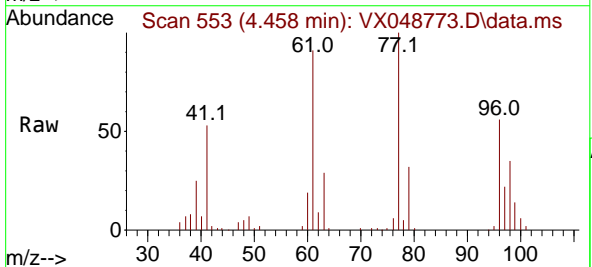

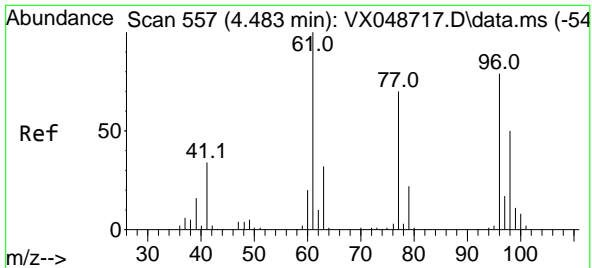

#27
 cis-1,2-Dichloroethene
 Concen: 19.099 ug/l
 RT: 4.471 min Scan# 511
 Delta R.T. -0.012 min
 Lab File: VX048773.D
 Acq: 09 Dec 2025 11:24

Instrument : MSVOA_X
 ClientSampleId :

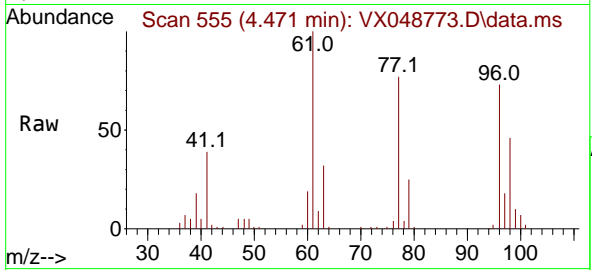

Tgt Ion: 96 Resp: 44176
 Ion Ratio Lower Upper
 96 100
 61 145.0 0.0 271.0
 98 62.2 0.0 130.2

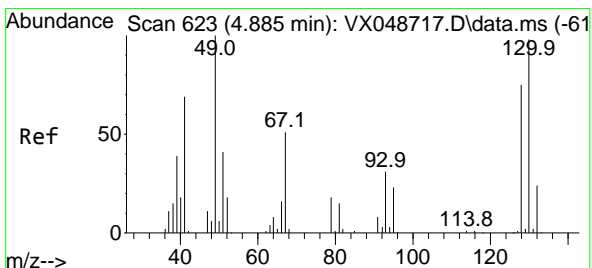
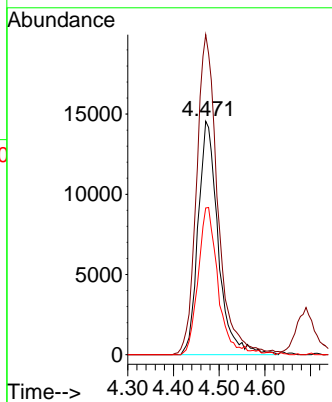
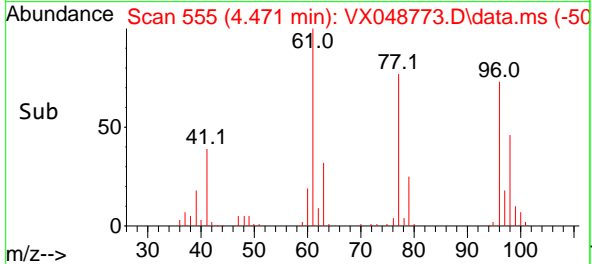

#28
 Bromochloromethane
 Concen: 19.490 ug/l
 RT: 4.885 min Scan# 623
 Delta R.T. -0.000 min
 Lab File: VX048773.D
 Acq: 09 Dec 2025 11:24

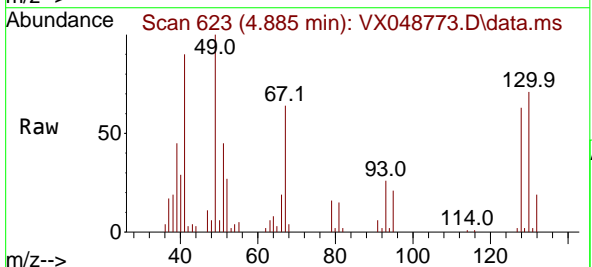

Tgt Ion: 49 Resp: 33569
 Ion Ratio Lower Upper
 49 100
 129 2.0 0.0 4.0
 130 76.5 73.9 110.9

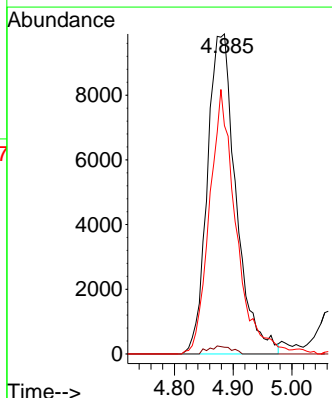
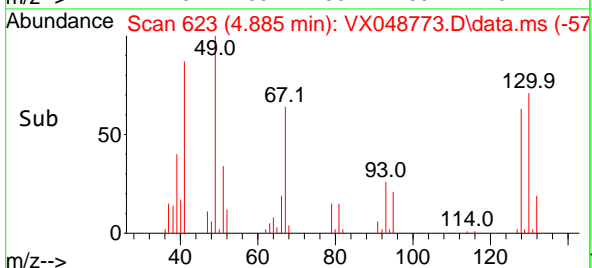

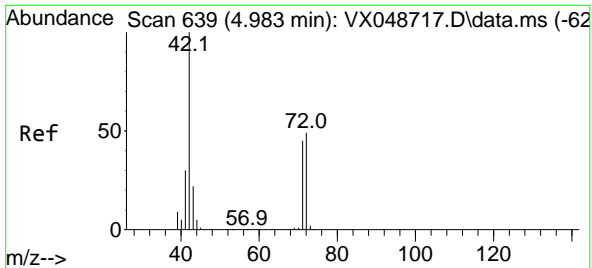

#29
 Tetrahydrofuran
 Concen: 98.473 ug/l
 RT: 4.971 min Scan# 61
 Delta R.T. -0.012 min
 Lab File: VX048773.D
 Acq: 09 Dec 2025 11:24

Instrument : MSVOA_X
 ClientSampleId :

Tgt Ion	Resp	Lower	Upper
42	100		
72	45.5	39.4	59.2
71	42.4	35.8	53.6

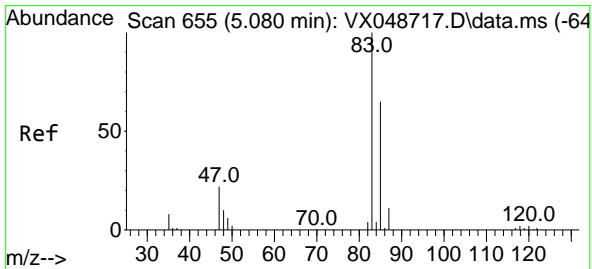
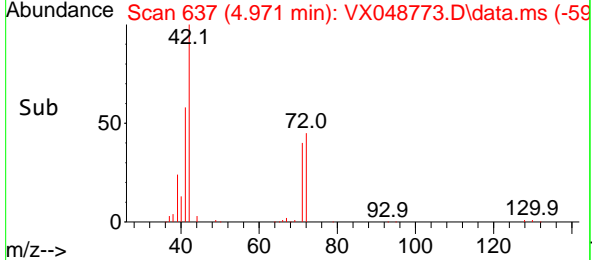
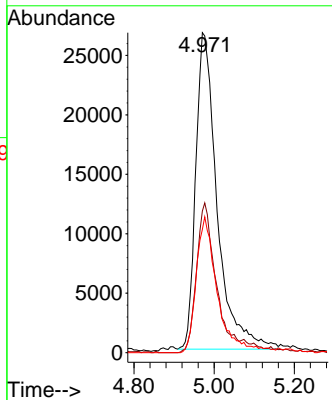
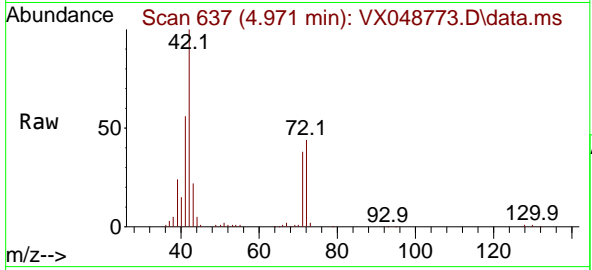

#30
 Chloroform
 Concen: 18.861 ug/l
 RT: 5.074 min Scan# 654
 Delta R.T. -0.006 min
 Lab File: VX048773.D
 Acq: 09 Dec 2025 11:24

Tgt Ion	Resp	Lower	Upper
83	100		
85	63.4	52.1	78.1

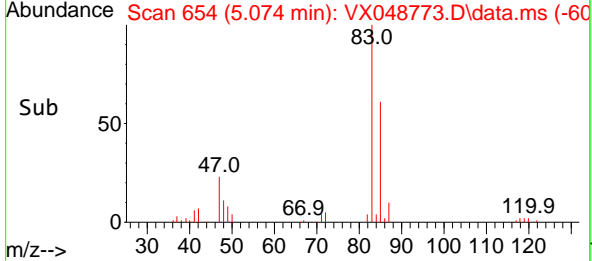
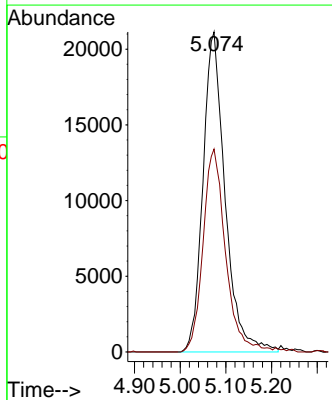
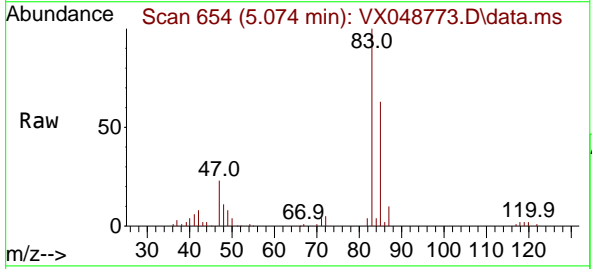

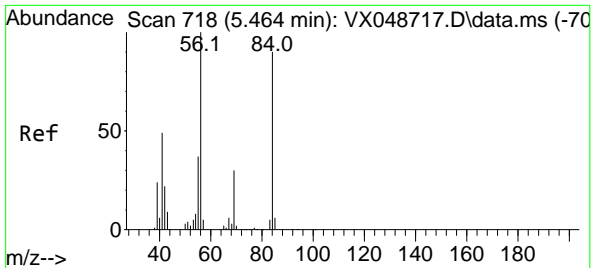

#31
 Cyclohexane
 Concen: 19.156 ug/l
 RT: 5.446 min Scan# 715
 Delta R.T. -0.018 min
 Lab File: VX048773.D
 Acq: 09 Dec 2025 11:24

Instrument : MSVOA_X
 ClientSampleId :

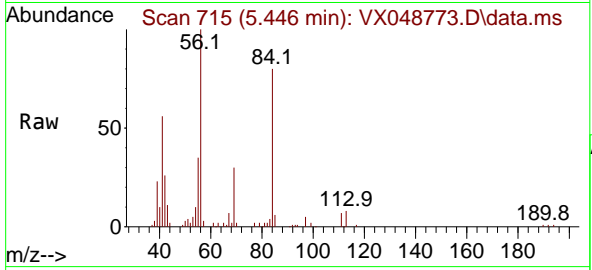

Tgt Ion: 56 Resp: 60101

Ion	Ratio	Lower	Upper
56	100		
69	29.9	24.2	36.2
84	78.3	72.1	108.1

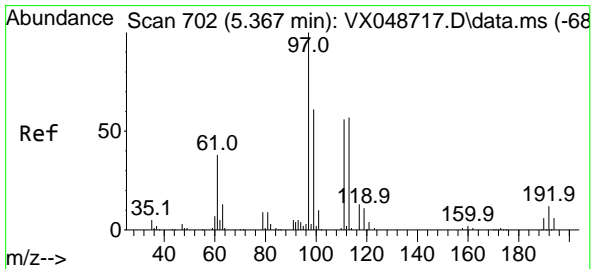
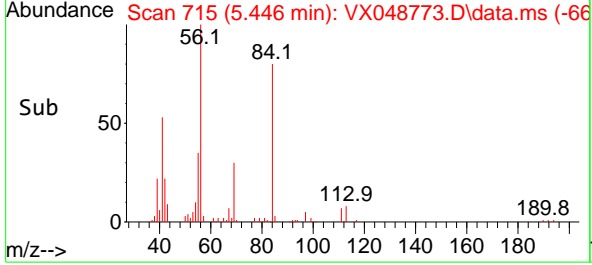
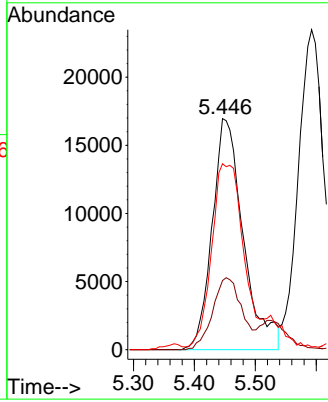

#32
 1,1,1-Trichloroethane
 Concen: 18.639 ug/l
 RT: 5.367 min Scan# 702
 Delta R.T. -0.000 min
 Lab File: VX048773.D
 Acq: 09 Dec 2025 11:24

Tgt Ion: 97 Resp: 62884

Ion	Ratio	Lower	Upper
97	100		
99	63.6	50.5	75.7
61	41.5	30.6	45.8

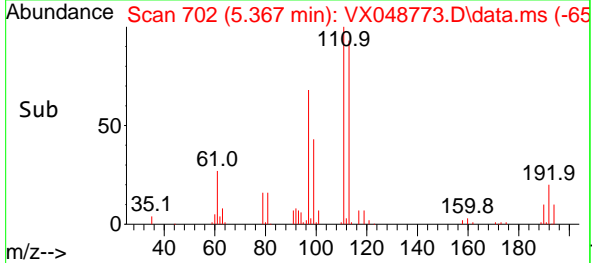
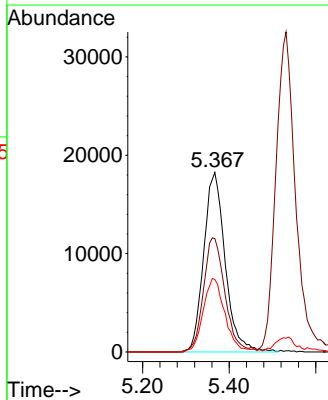
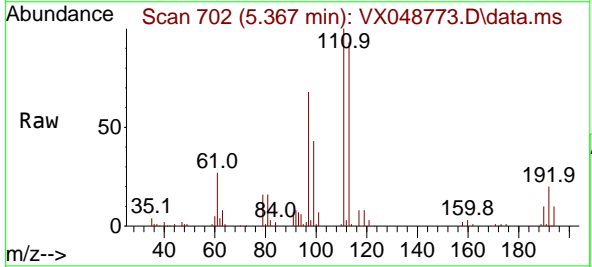

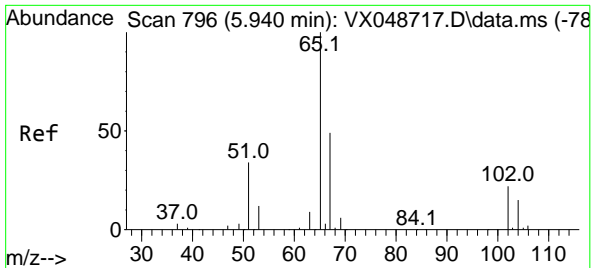

#33
 1,2-Dichloroethane-d4
 Concen: 46.498 ug/l
 RT: 5.934 min Scan# 795
 Delta R.T. -0.006 min
 Lab File: VX048773.D
 Acq: 09 Dec 2025 11:24

Instrument : MSVOA_X
 ClientSampleId :

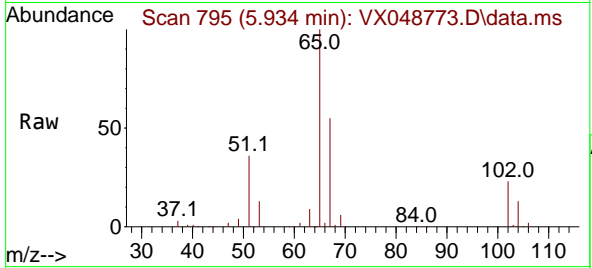

Tgt Ion: 65 Resp: 107937
 Ion Ratio Lower Upper
 65 100
 67 53.6 0.0 107.4

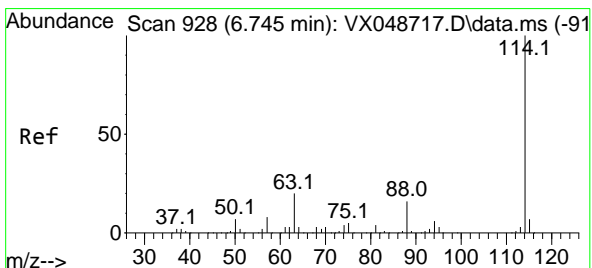
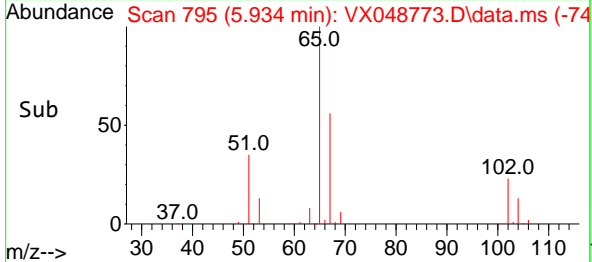
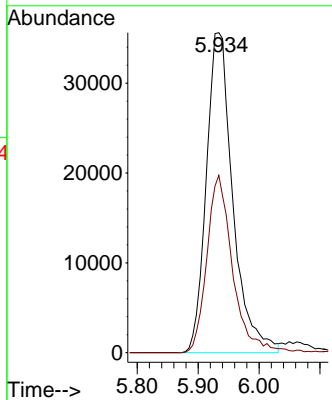

#34
 1,4-Difluorobenzene
 Concen: 50.000 ug/l
 RT: 6.739 min Scan# 927
 Delta R.T. -0.006 min
 Lab File: VX048773.D
 Acq: 09 Dec 2025 11:24

Tgt Ion: 114 Resp: 289026
 Ion Ratio Lower Upper
 114 100
 63 20.7 0.0 39.0
 88 15.5 0.0 31.8

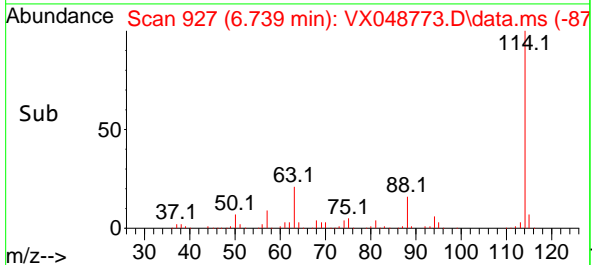
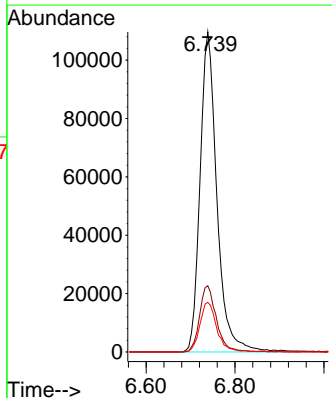
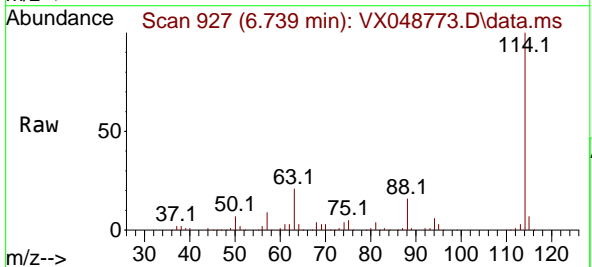

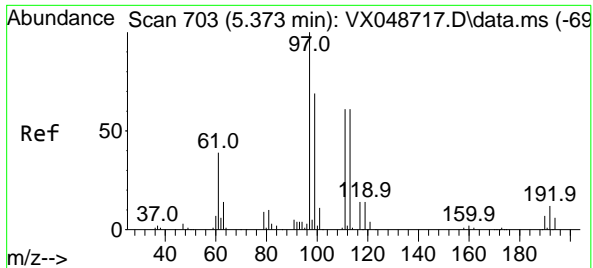

#35
 Dibromofluoromethane
 Concen: 44.656 ug/l
 RT: 5.361 min Scan# 701
 Delta R.T. -0.012 min
 Lab File: VX048773.D
 Acq: 09 Dec 2025 11:24

Instrument : MSVOA_X
 ClientSampleId :

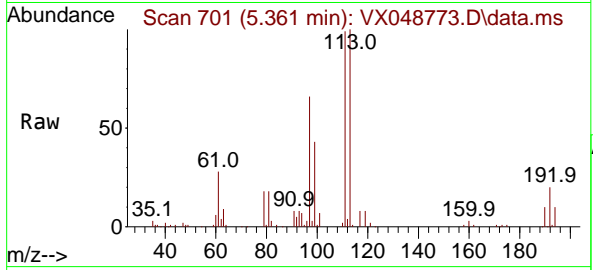

Tgt Ion:113 Resp: 88867
 Ion Ratio Lower Upper
 113 100
 111 101.1 79.5 119.3
 192 19.2 16.1 24.1

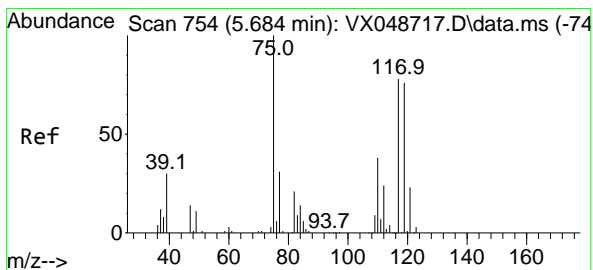
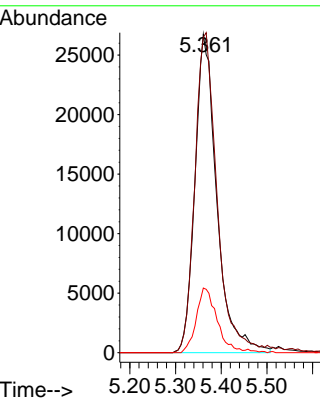
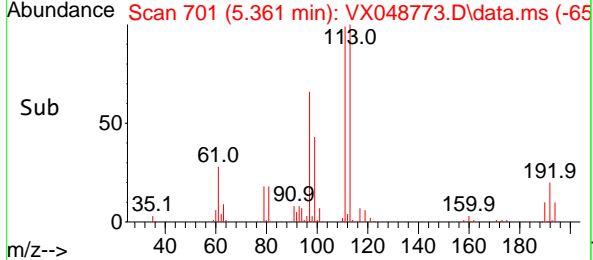

#36
 1,1-Dichloropropene
 Concen: 17.651 ug/l
 RT: 5.672 min Scan# 752
 Delta R.T. -0.012 min
 Lab File: VX048773.D
 Acq: 09 Dec 2025 11:24

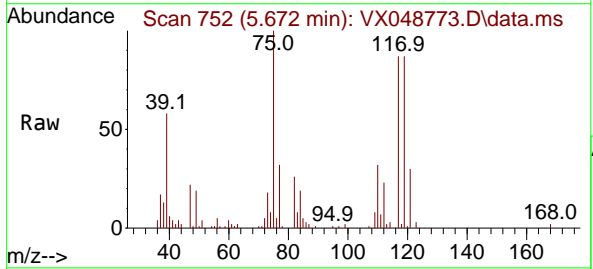

Tgt Ion: 75 Resp: 48110
 Ion Ratio Lower Upper
 75 100
 110 35.5 18.6 55.8
 77 30.1 25.3 37.9

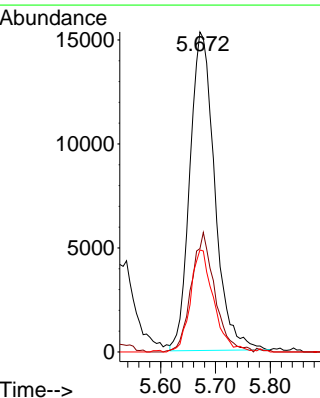
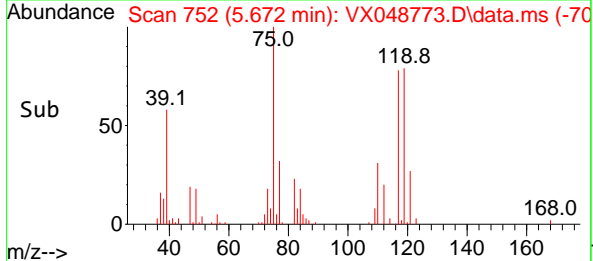

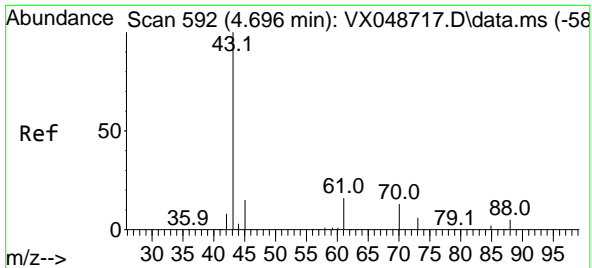

#37
 Ethyl Acetate
 Concen: 20.904 ug/l
 RT: 4.684 min Scan# 51
 Delta R.T. -0.012 min
 Lab File: VX048773.D
 Acq: 09 Dec 2025 11:24

Instrument :
 MSVOA_X
 ClientSampleId :

Tgt Ion: 43 Resp: 68083

Ion	Ratio	Lower	Upper
43	100		
61	11.8	9.7	14.5
70	8.9	8.2	12.4

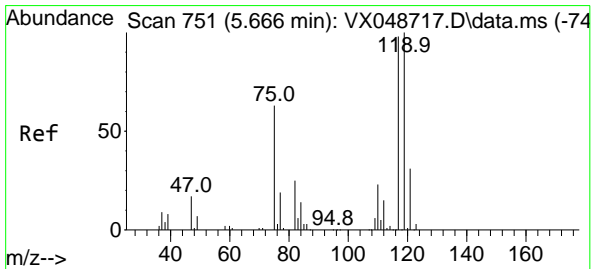
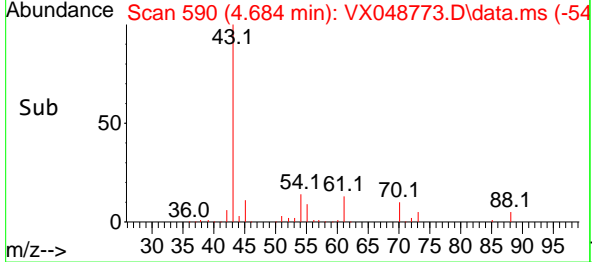
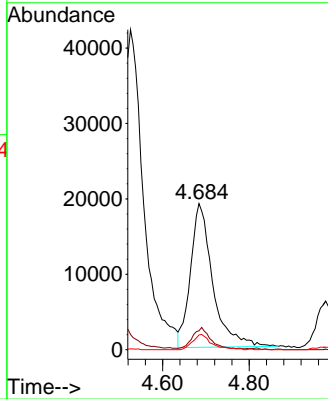
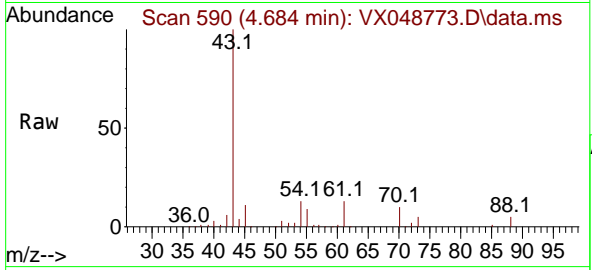

#38
 Carbon Tetrachloride
 Concen: 17.975 ug/l
 RT: 5.659 min Scan# 750
 Delta R.T. -0.006 min
 Lab File: VX048773.D
 Acq: 09 Dec 2025 11:24

Tgt Ion: 117 Resp: 55496

Ion	Ratio	Lower	Upper
117	100		
119	96.1	80.5	120.7
121	31.3	25.4	38.0

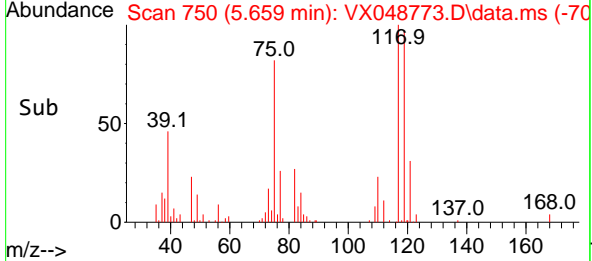
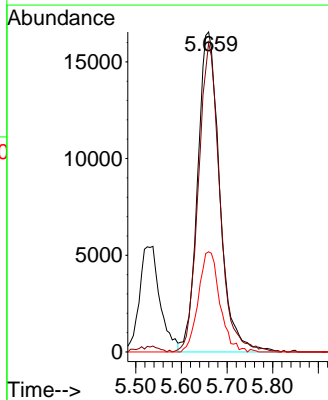
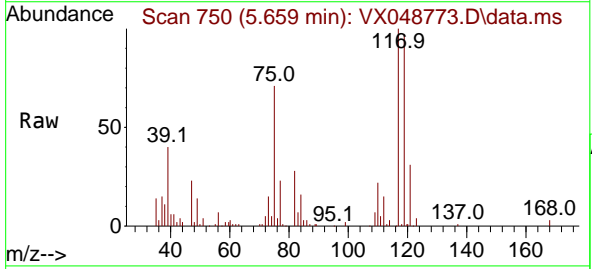

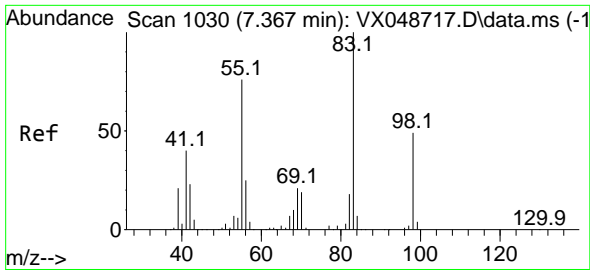

#39
 Methylcyclohexane
 Concen: 17.929 ug/l
 RT: 7.360 min Scan# 1030
 Delta R.T. -0.006 min
 Lab File: VX048773.D
 Acq: 09 Dec 2025 11:24

Instrument : MSVOA_X
 ClientSampleId :

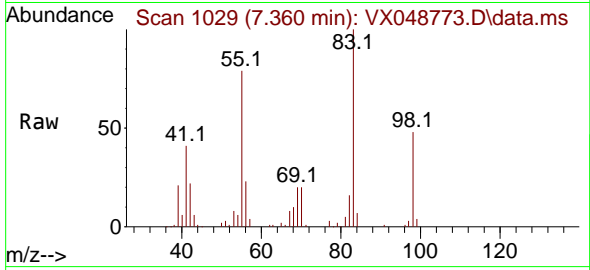

Tgt Ion: 83 Resp: 57786
 Ion Ratio Lower Upper
 83 100
 55 78.9 60.6 90.8
 98 47.6 39.3 58.9

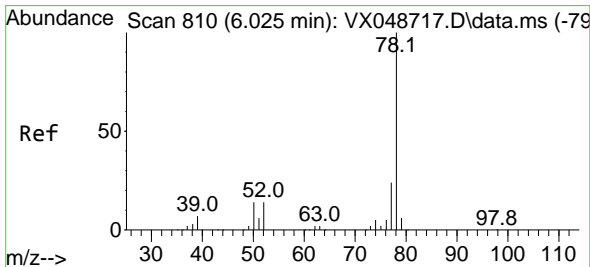
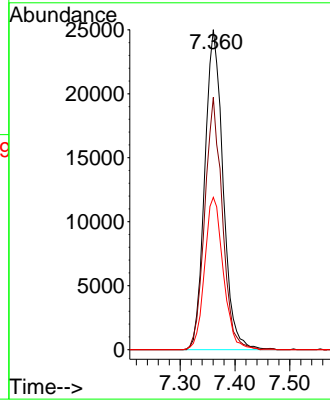
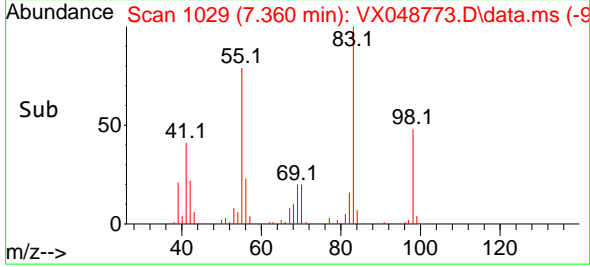

#40
 Benzene
 Concen: 18.539 ug/l
 RT: 6.019 min Scan# 809
 Delta R.T. -0.006 min
 Lab File: VX048773.D
 Acq: 09 Dec 2025 11:24

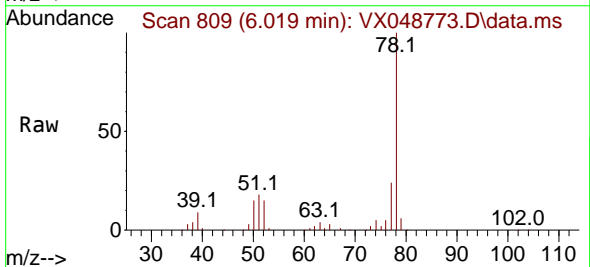

Tgt Ion: 78 Resp: 149794
 Ion Ratio Lower Upper
 78 100
 77 23.7 18.8 28.2

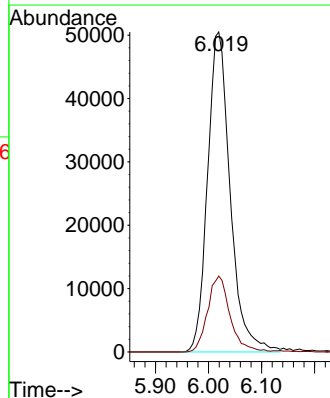
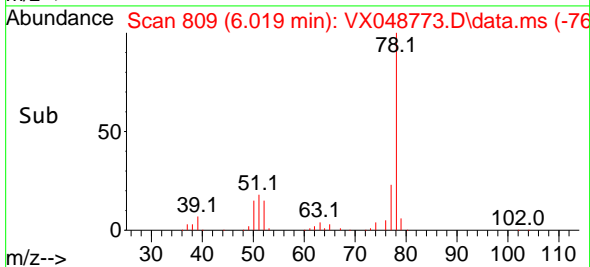

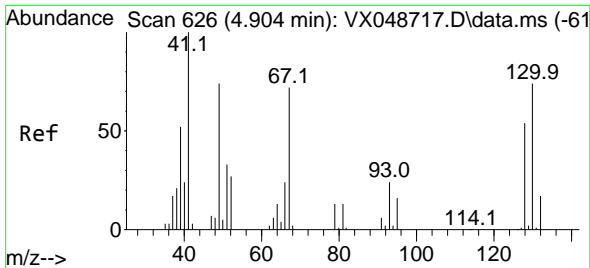

#41
 Methacrylonitrile
 Concen: 20.928 ug/l
 RT: 4.903 min Scan# 61
 Delta R.T. -0.000 min
 Lab File: VX048773.D
 Acq: 09 Dec 2025 11:24

Instrument :
 MSVOA_X
 ClientSampleId :

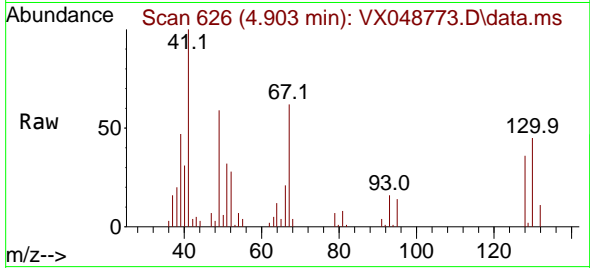

Tgt Ion: 41 Resp: 31012

Ion	Ratio	Lower	Upper
41	100		
39	51.9	42.3	63.5
67	72.7	66.6	100.0
52	28.9	23.9	35.9

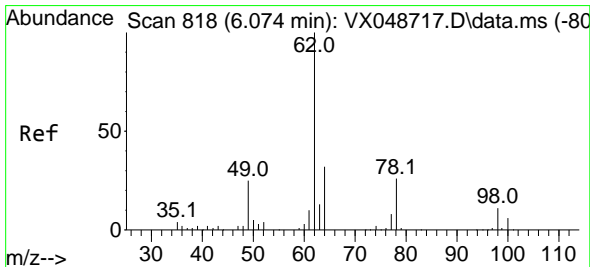
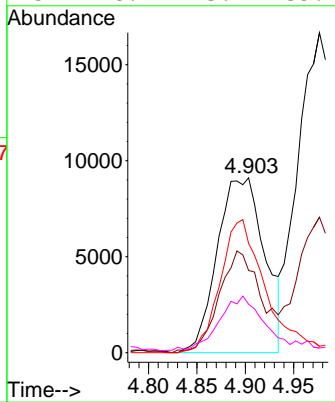
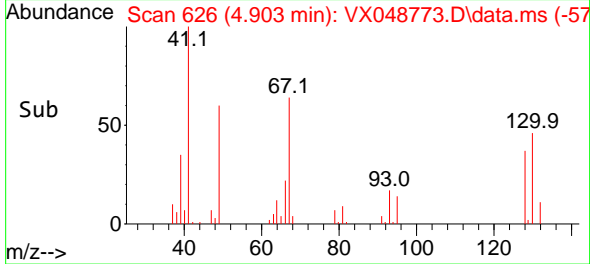

#42
 1,2-Dichloroethane
 Concen: 18.944 ug/l
 RT: 6.068 min Scan# 817
 Delta R.T. -0.006 min
 Lab File: VX048773.D
 Acq: 09 Dec 2025 11:24

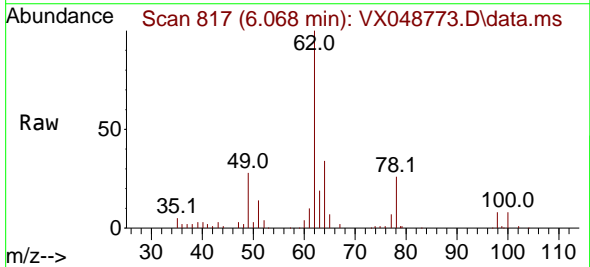

Tgt Ion: 62 Resp: 54177

Ion	Ratio	Lower	Upper
62	100		
98	8.7	0.0	20.2

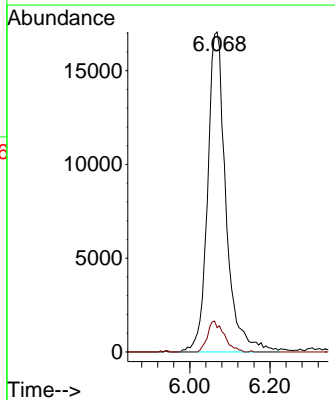
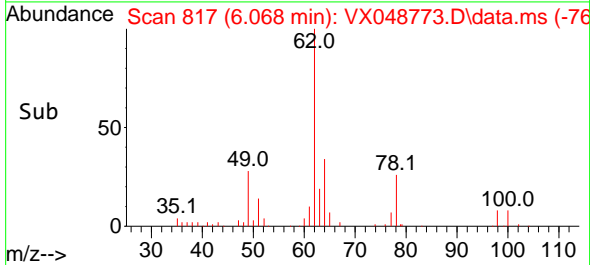

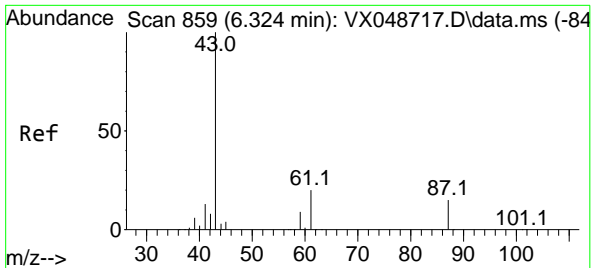

#43
 Isopropyl Acetate
 Concen: 19.239 ug/l
 RT: 6.312 min Scan# 81
 Delta R.T. -0.012 min
 Lab File: VX048773.D
 Acq: 09 Dec 2025 11:24

Instrument : MSVOA_X
 ClientSampleId :

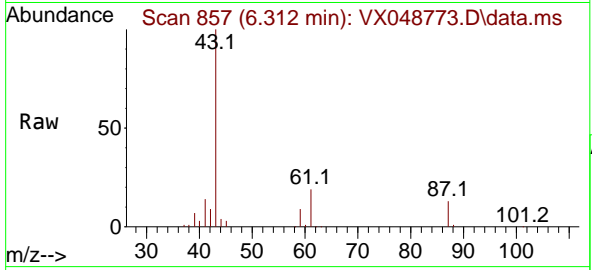

Tgt Ion: 43 Resp: 94882

Ion	Ratio	Lower	Upper
43	100		
61	18.9	16.8	25.2
87	12.5	11.8	17.6

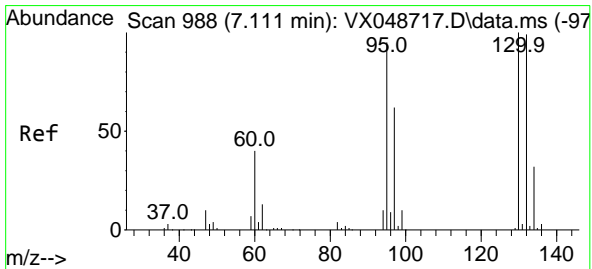
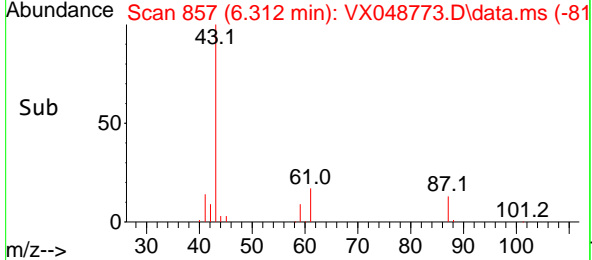
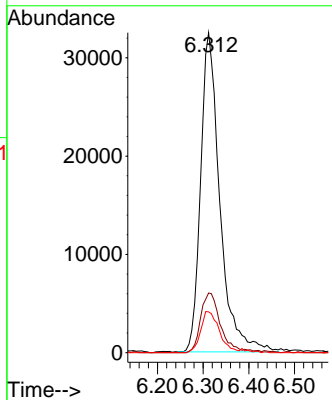

#44
 Trichloroethene
 Concen: 17.549 ug/l
 RT: 7.104 min Scan# 987
 Delta R.T. -0.006 min
 Lab File: VX048773.D
 Acq: 09 Dec 2025 11:24

Tgt Ion: 130 Resp: 36998

Ion	Ratio	Lower	Upper
130	100		
95	104.2	0.0	189.6

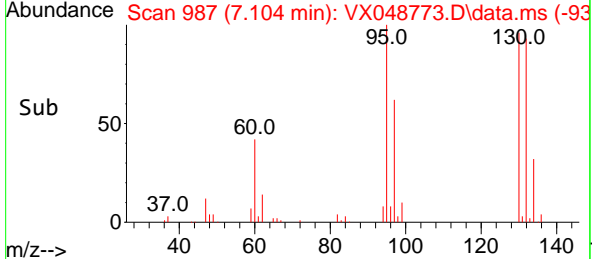
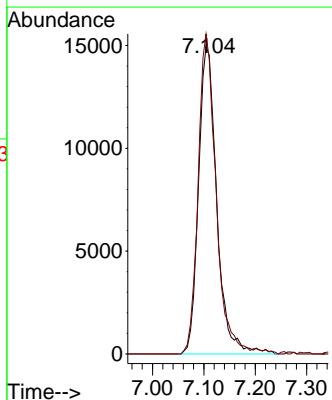
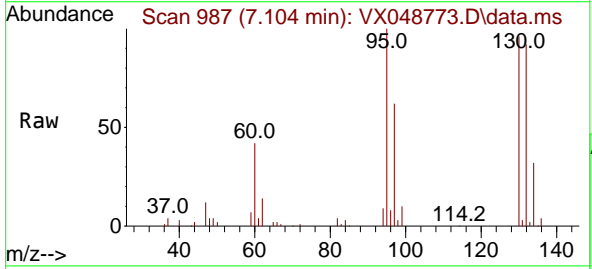

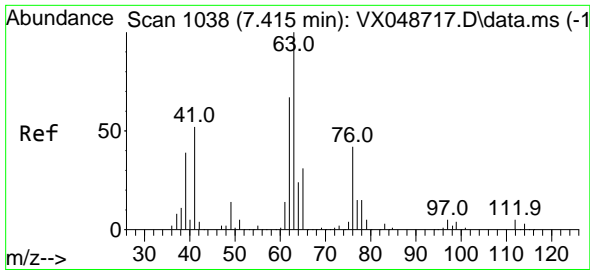

#45
 1,2-Dichloropropane
 Concen: 18.945 ug/l
 RT: 7.409 min Scan# 1037
 Delta R.T. -0.006 min
 Lab File: VX048773.D
 Acq: 09 Dec 2025 11:24

Instrument : MSVOA_X
 ClientSampleId :

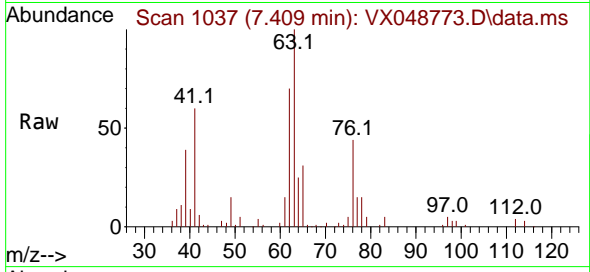

Tgt Ion: 63 Resp: 38261
 Ion Ratio Lower Upper
 63 100
 65 30.3 24.5 36.7

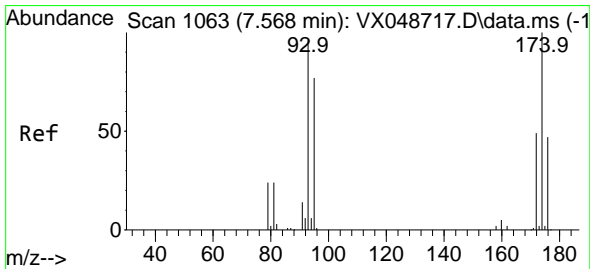
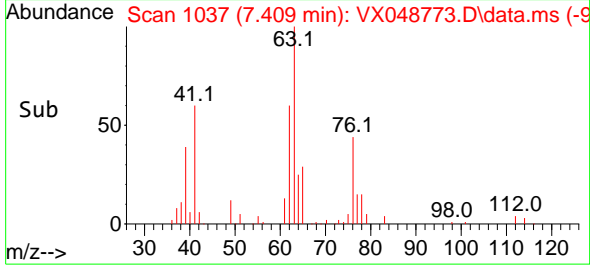
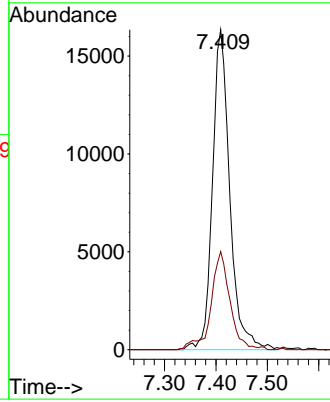

#46
 Dibromomethane
 Concen: 18.495 ug/l
 RT: 7.568 min Scan# 1063
 Delta R.T. -0.000 min
 Lab File: VX048773.D
 Acq: 09 Dec 2025 11:24

Tgt Ion: 93 Resp: 28326
 Ion Ratio Lower Upper
 93 100
 95 82.0 65.5 98.3
 174 98.5 82.0 123.0

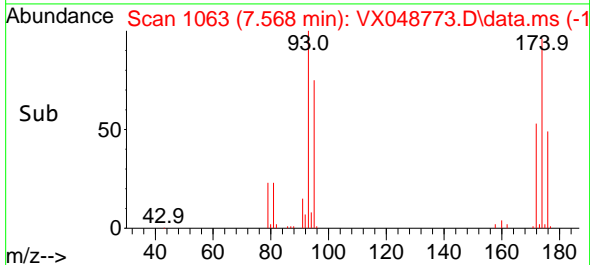
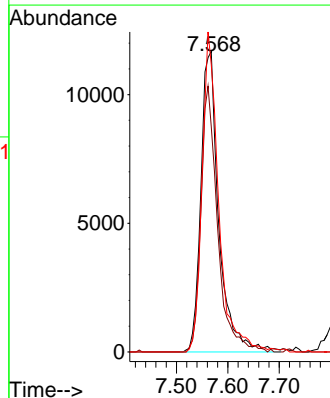
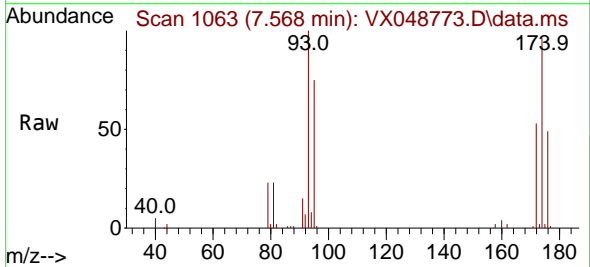

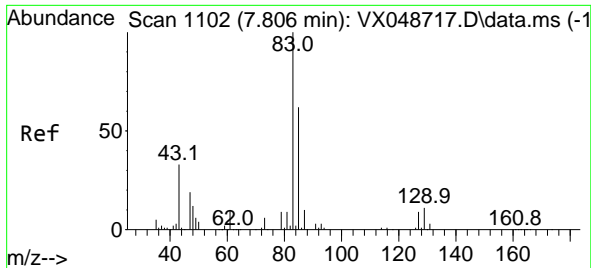

#47
 Bromodichloromethane
 Concen: 18.055 ug/l
 RT: 7.799 min Scan# 1101
 Delta R.T. -0.006 min
 Lab File: VX048773.D
 Acq: 09 Dec 2025 11:24

Instrument : MSVOA_X
 ClientSampleId :

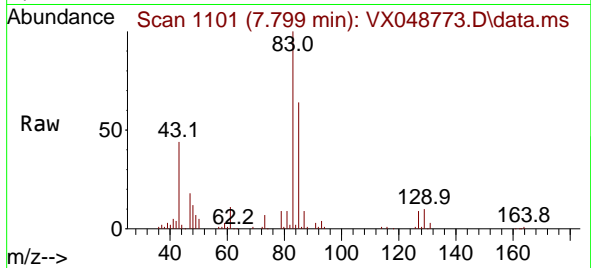

Tgt Ion: 83 Resp: 57651
 Ion Ratio Lower Upper
 83 100
 85 63.8 49.8 74.8
 127 9.3 7.1 10.7

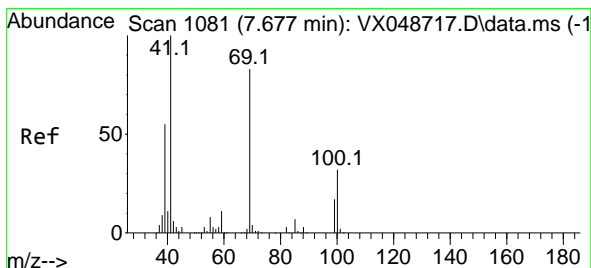
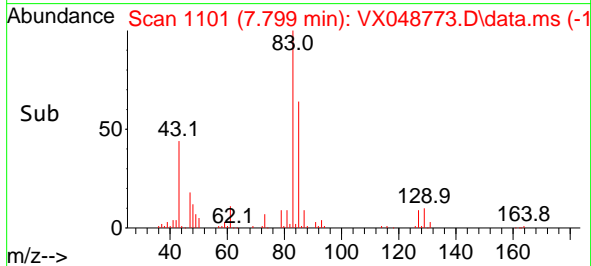
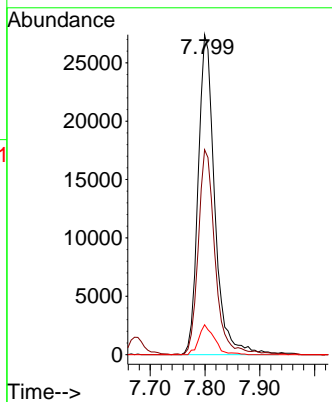

#48
 Methyl methacrylate
 Concen: 18.660 ug/l
 RT: 7.671 min Scan# 1080
 Delta R.T. -0.006 min
 Lab File: VX048773.D
 Acq: 09 Dec 2025 11:24

Tgt Ion: 41 Resp: 46293
 Ion Ratio Lower Upper
 41 100
 69 83.4 68.5 102.7
 39 54.0 43.5 65.3

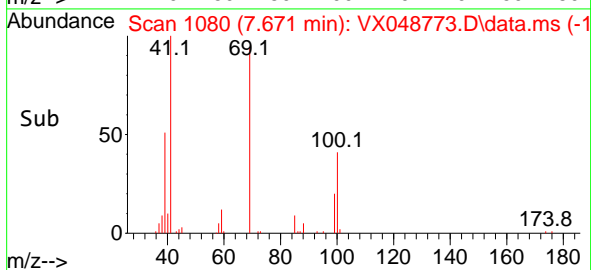
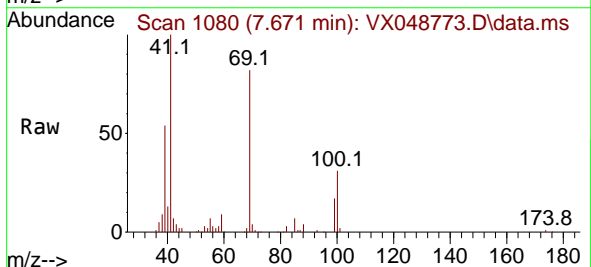
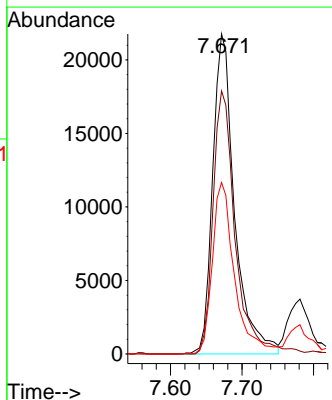

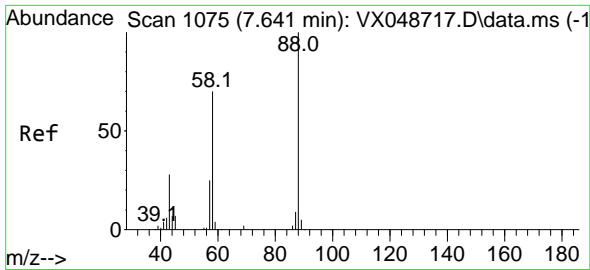

#49
 1,4-Dioxane
 Concen: 293.180 ug/l
 RT: 7.635 min Scan# 1074
 Delta R.T. -0.006 min
 Lab File: VX048773.D
 Acq: 09 Dec 2025 11:24

Instrument :
 MSVOA_X
 ClientSampleId :

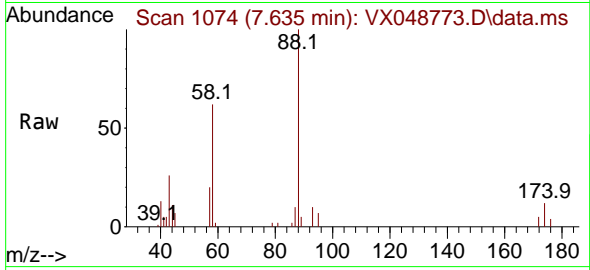

Tgt Ion: 88 Resp: 10003
 Ion Ratio Lower Upper
 88 100
 43 38.3 28.6 43.0
 58 69.6 58.0 87.0

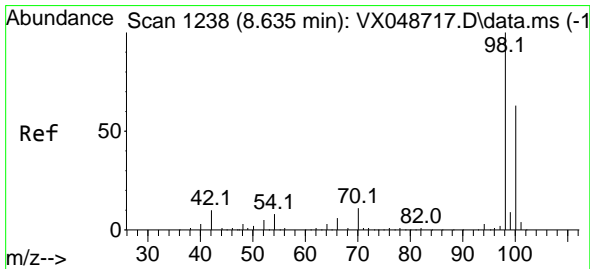
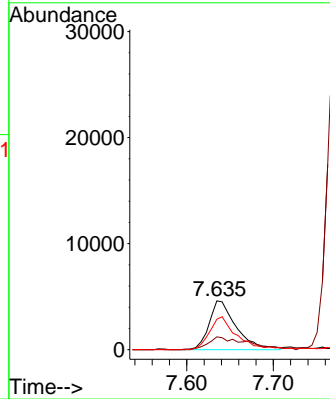
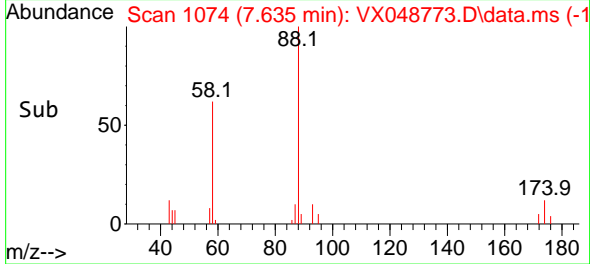

#50
 Toluene-d8
 Concen: 44.979 ug/l
 RT: 8.628 min Scan# 1237
 Delta R.T. -0.006 min
 Lab File: VX048773.D
 Acq: 09 Dec 2025 11:24

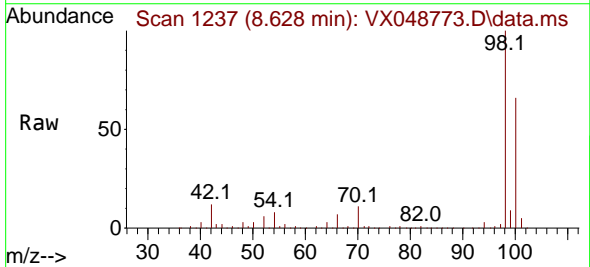

Tgt Ion: 98 Resp: 313766
 Ion Ratio Lower Upper
 98 100
 100 64.7 53.4 80.0

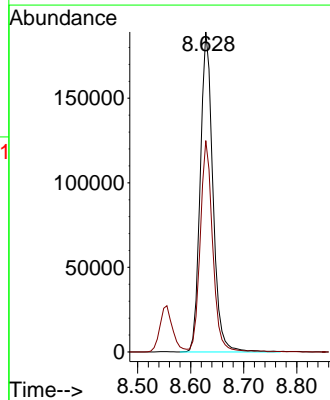
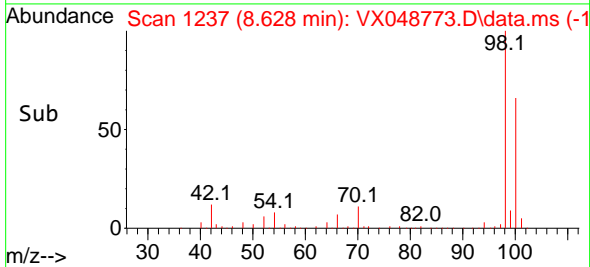

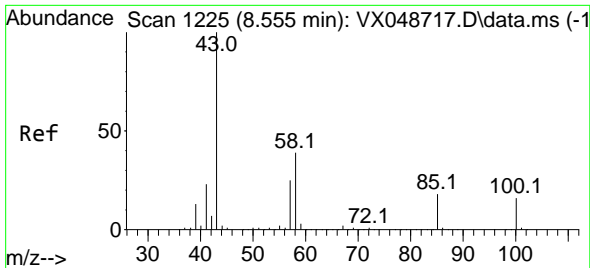

#51
 4-Methyl-2-Pentanone
 Concen: 101.214 ug/l
 RT: 8.549 min Scan# 11
 Delta R.T. -0.006 min
 Lab File: VX048773.D
 Acq: 09 Dec 2025 11:24

Instrument :
 MSVOA_X
 ClientSampleId :

Tgt Ion: 43 Resp: 309825
 Ion Ratio Lower Upper
 43 100
 58 38.2 32.2 48.4

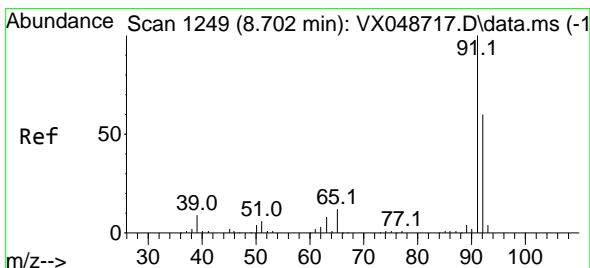
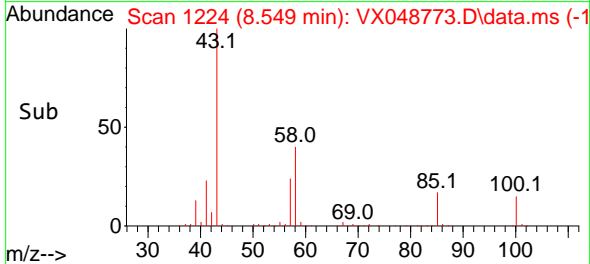
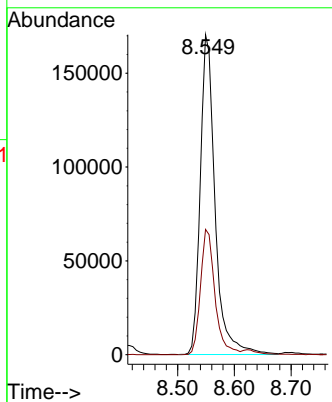
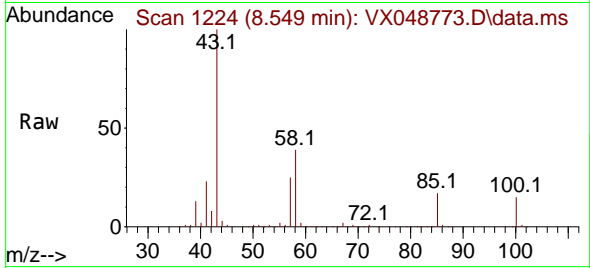

#52
 Toluene
 Concen: 19.394 ug/l
 RT: 8.702 min Scan# 1249
 Delta R.T. -0.000 min
 Lab File: VX048773.D
 Acq: 09 Dec 2025 11:24

Tgt Ion: 92 Resp: 94496
 Ion Ratio Lower Upper
 92 100
 91 170.8 136.3 204.5

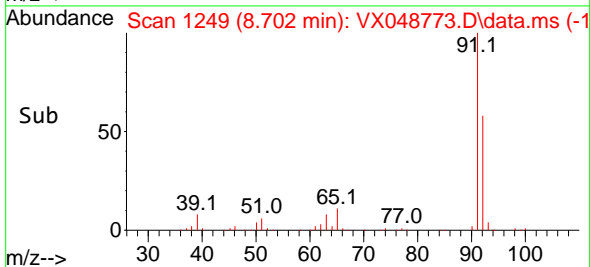
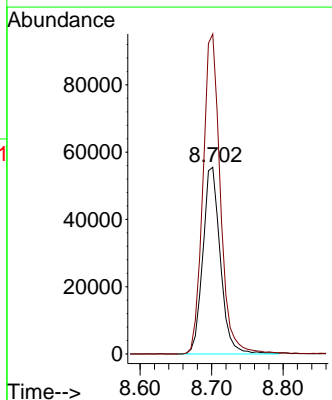
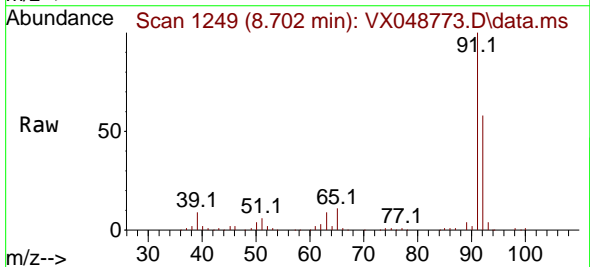

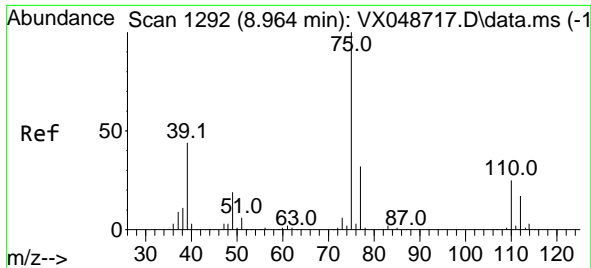

#53
 t-1,3-Dichloropropene
 Concen: 19.110 ug/l
 RT: 8.958 min Scan# 1129
 Delta R.T. -0.006 min
 Lab File: VX048773.D
 Acq: 09 Dec 2025 11:24

Instrument : MSVOA_X
 ClientSampleId :

Tgt Ion: 75 Resp: 58051
 Ion Ratio Lower Upper
 75 100
 77 32.5 25.3 37.9

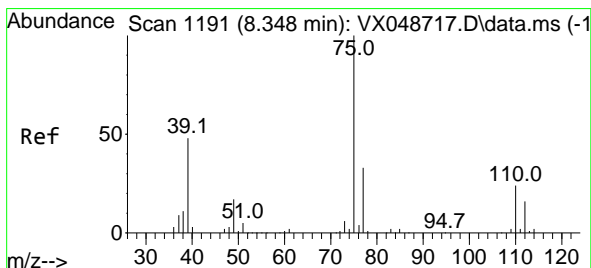
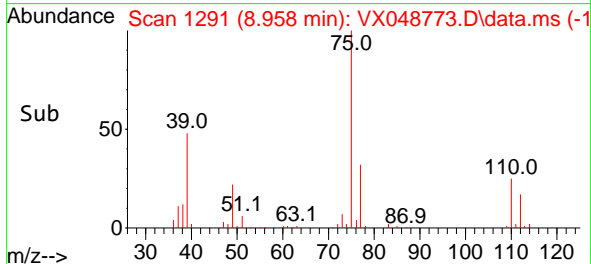
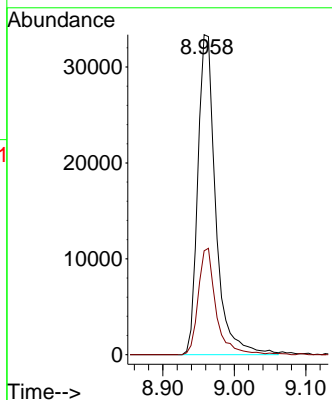
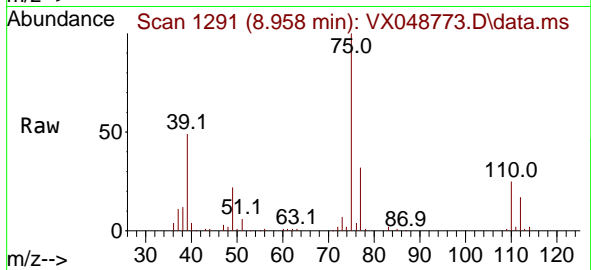

#54
 cis-1,3-Dichloropropene
 Concen: 19.228 ug/l
 RT: 8.348 min Scan# 1191
 Delta R.T. -0.000 min
 Lab File: VX048773.D
 Acq: 09 Dec 2025 11:24

Tgt Ion: 75 Resp: 62775
 Ion Ratio Lower Upper
 75 100
 77 30.8 26.1 39.1
 39 46.6 38.2 57.4

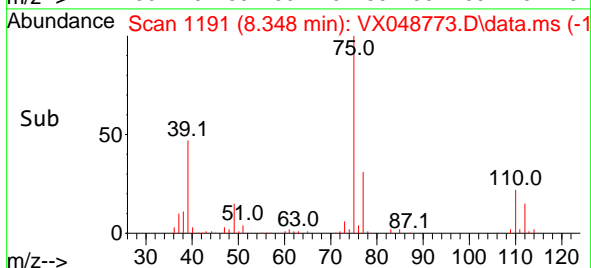
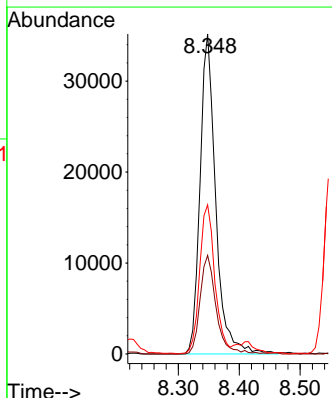
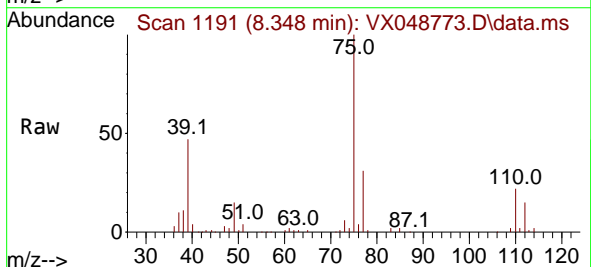

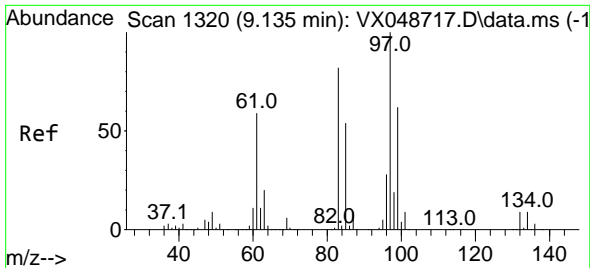

#55
 1,1,2-Trichloroethane
 Concen: 19.258 ug/l
 RT: 9.134 min Scan# 11
 Delta R.T. -0.000 min
 Lab File: VX048773.D
 Acq: 09 Dec 2025 11:24

Instrument : MSVOA_X
 ClientSampleId :

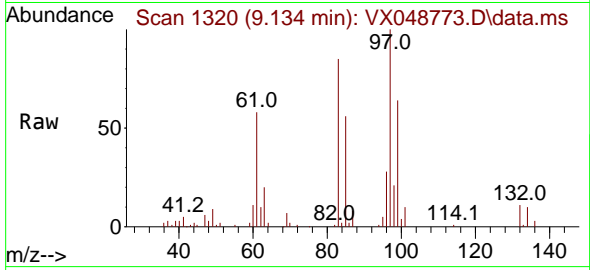

Tgt Ion: 97 Resp: 37754

Ion	Ratio	Lower	Upper
97	100		
83	85.4	66.0	99.0
85	55.6	43.2	64.8
99	63.7	50.0	75.0

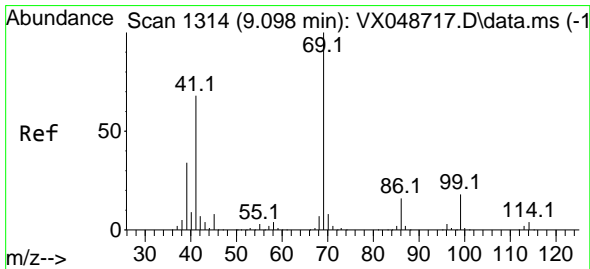
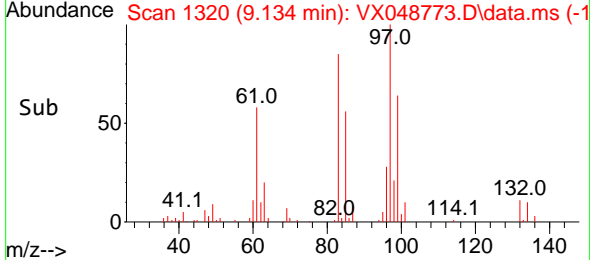
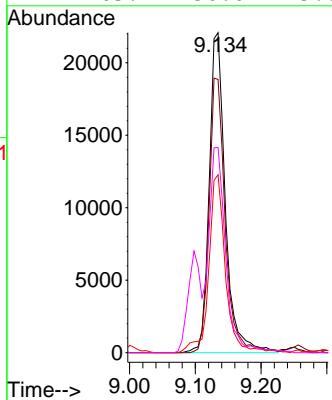

#56
 Ethyl methacrylate
 Concen: 19.697 ug/l
 RT: 9.098 min Scan# 1314
 Delta R.T. -0.000 min
 Lab File: VX048773.D
 Acq: 09 Dec 2025 11:24

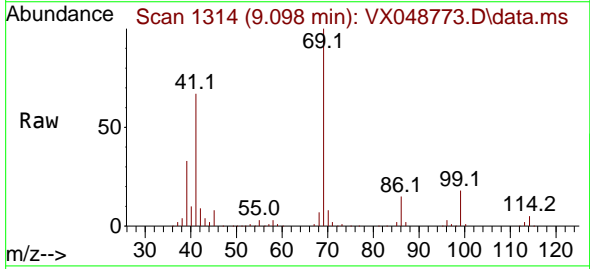

Tgt Ion: 69 Resp: 60442

Ion	Ratio	Lower	Upper
69	100		
41	68.4	53.4	80.2
39	34.3	27.5	41.3

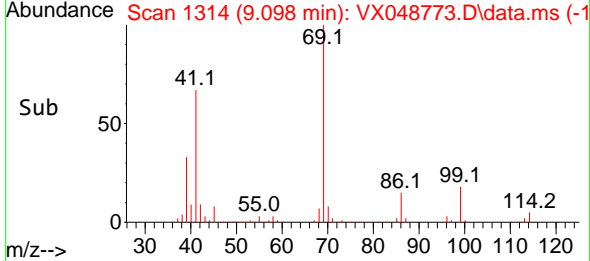
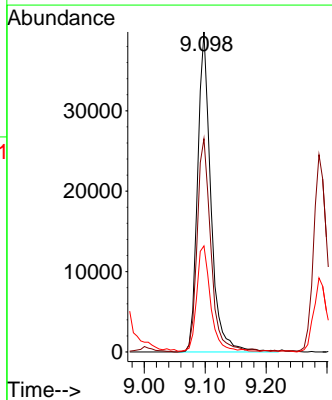

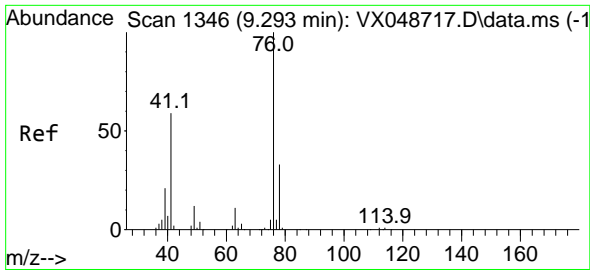

#57
 1,3-Dichloropropane
 Concen: 19.600 ug/l
 RT: 9.287 min Scan# 1170
 Delta R.T. -0.006 min
 Lab File: VX048773.D
 Acq: 09 Dec 2025 11:24

Instrument : MSVOA_X
 ClientSampleId :

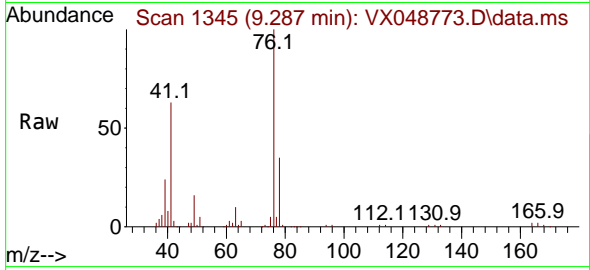

Tgt Ion: 76 Resp: 63894
 Ion Ratio Lower Upper
 76 100
 78 32.7 26.0 39.0

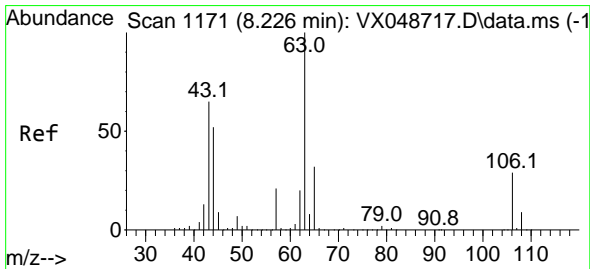
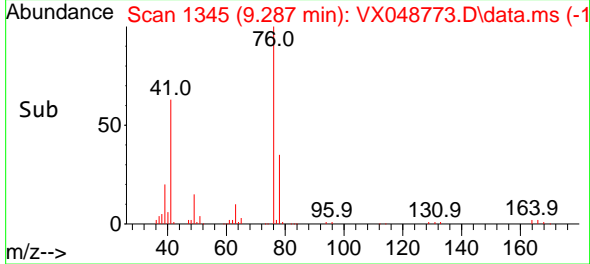
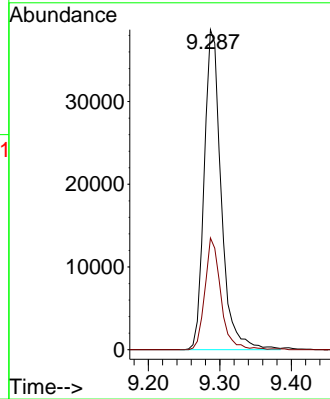

#58
 2-Chloroethyl Vinyl ether
 Concen: 92.017 ug/l
 RT: 8.220 min Scan# 1170
 Delta R.T. -0.006 min
 Lab File: VX048773.D
 Acq: 09 Dec 2025 11:24

Tgt Ion: 63 Resp: 152612
 Ion Ratio Lower Upper
 63 100
 106 27.8 23.4 35.2

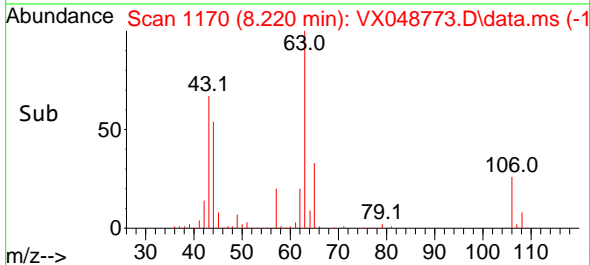
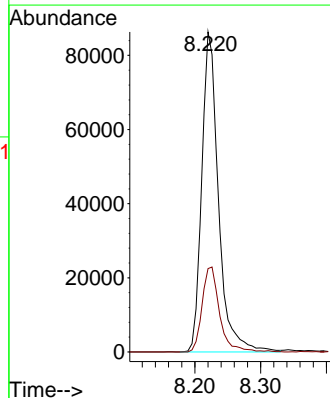
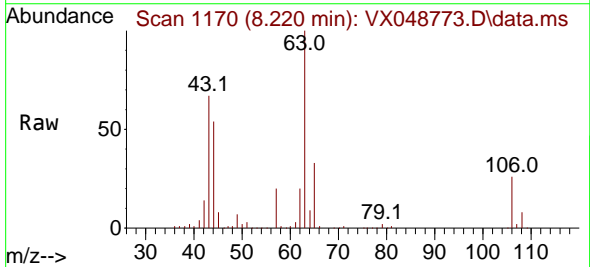

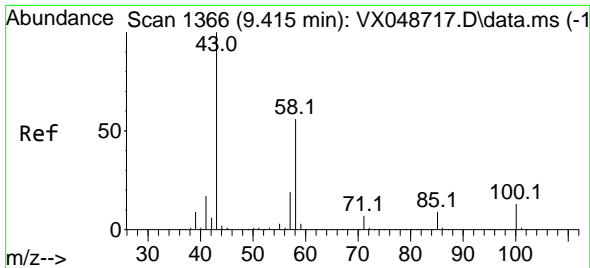

#59
 2-Hexanone
 Concen: 103.811 ug/l
 RT: 9.409 min Scan# 1365
 Delta R.T. -0.006 min
 Lab File: VX048773.D
 Acq: 09 Dec 2025 11:24

Instrument : MSVOA_X
 ClientSampleId :

Tgt Ion: 43 Resp: 223072
 Ion Ratio Lower Upper
 43 100
 58 54.6 27.8 83.4

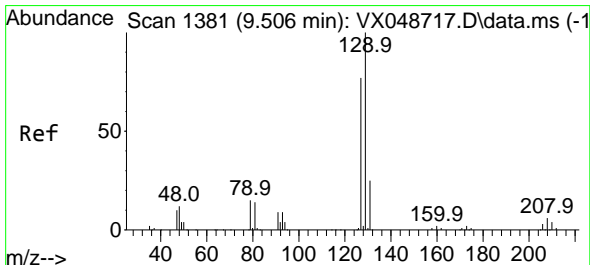
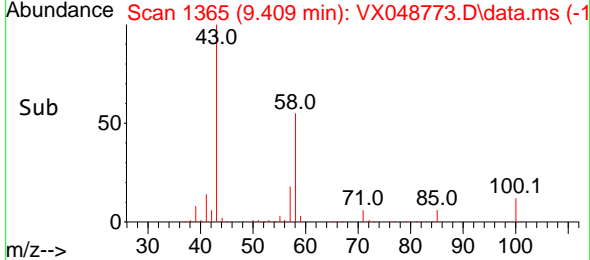
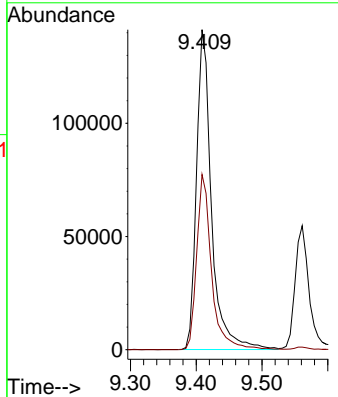
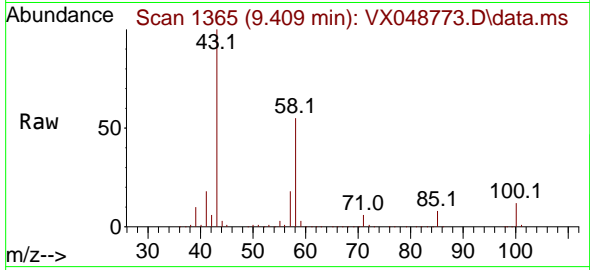

#60
 Dibromochloromethane
 Concen: 18.908 ug/l
 RT: 9.500 min Scan# 1380
 Delta R.T. -0.006 min
 Lab File: VX048773.D
 Acq: 09 Dec 2025 11:24

Tgt Ion:129 Resp: 45837
 Ion Ratio Lower Upper
 129 100
 127 74.9 38.3 114.9

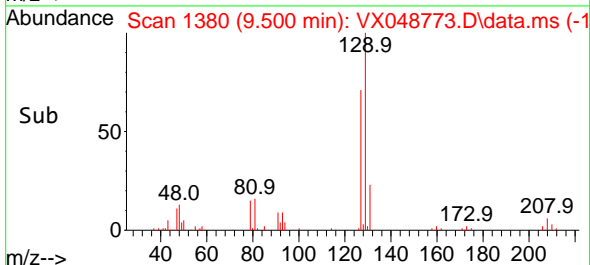
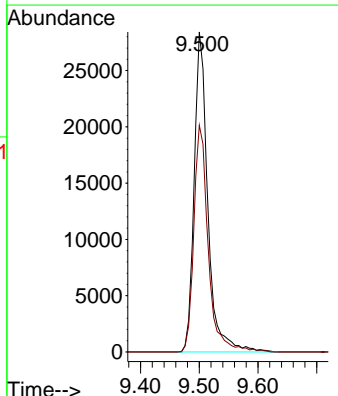
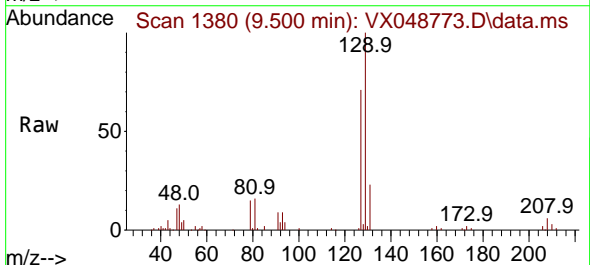

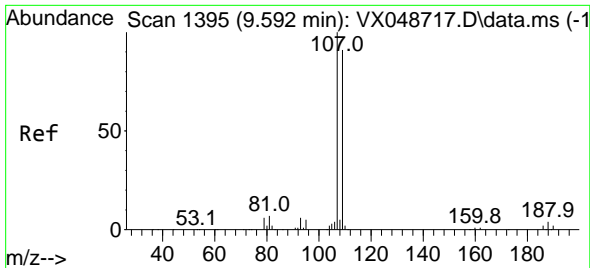

#61
 1,2-Dibromoethane
 Concen: 19.171 ug/l
 RT: 9.592 min Scan# 1395
 Delta R.T. -0.000 min
 Lab File: VX048773.D
 Acq: 09 Dec 2025 11:24

Instrument : MSVOA_X
 ClientSampleId :

Tgt Ion:107 Resp: 40677
 Ion Ratio Lower Upper
 107 100
 109 93.6 74.9 112.3

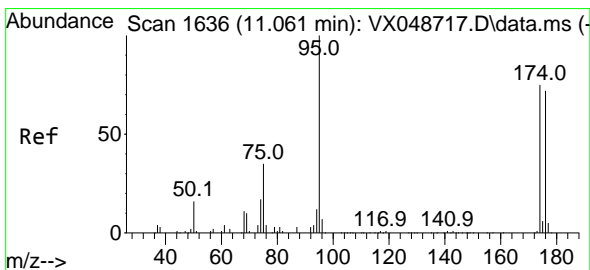
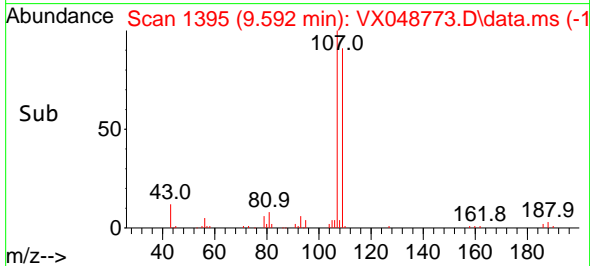
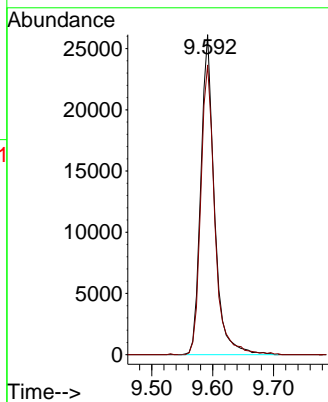
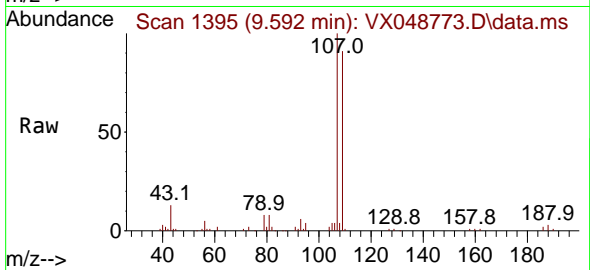

#62
 4-Bromofluorobenzene
 Concen: 46.437 ug/l
 RT: 11.061 min Scan# 1636
 Delta R.T. -0.000 min
 Lab File: VX048773.D
 Acq: 09 Dec 2025 11:24

Tgt Ion: 95 Resp: 111703
 Ion Ratio Lower Upper
 95 100
 174 79.5 0.0 157.8
 176 76.2 0.0 154.0

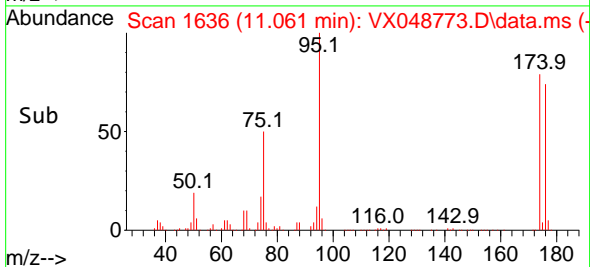
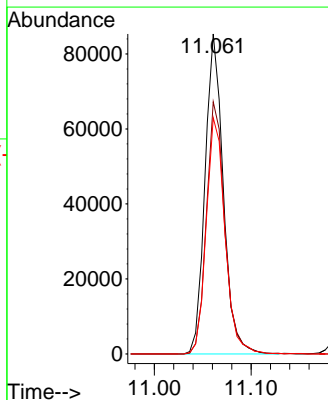
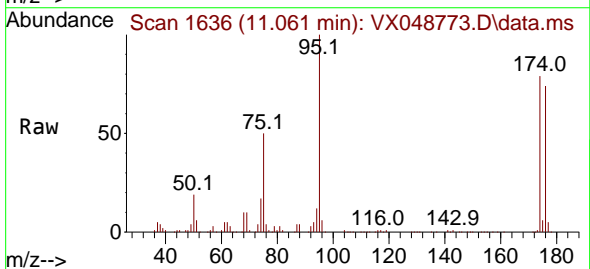

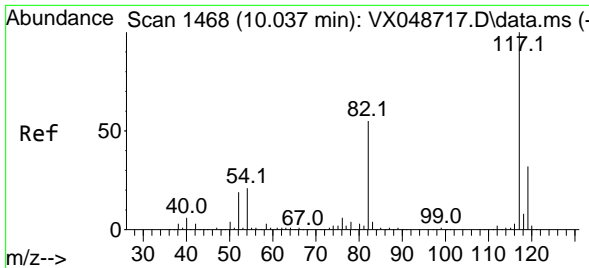

#63
 Chlorobenzene-d5
 Concen: 50.000 ug/l
 RT: 10.037 min Scan# 1468
 Delta R.T. -0.000 min
 Lab File: VX048773.D
 Acq: 09 Dec 2025 11:24

Instrument : MSVOA_X
 ClientSampleId :

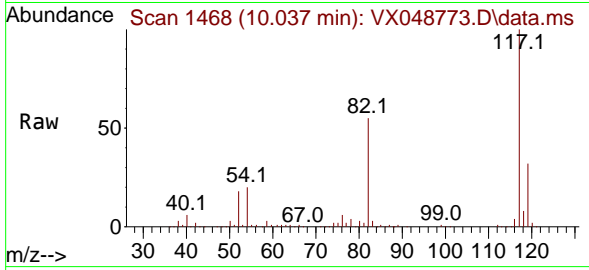

Tgt Ion:117 Resp: 260322

Ion	Ratio	Lower	Upper
117	100		
82	54.5	44.1	66.1
119	31.6	25.2	37.8

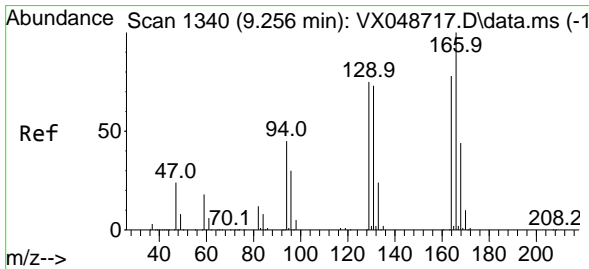
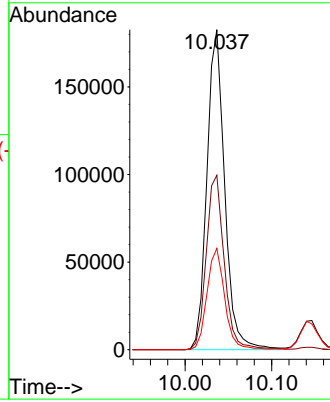
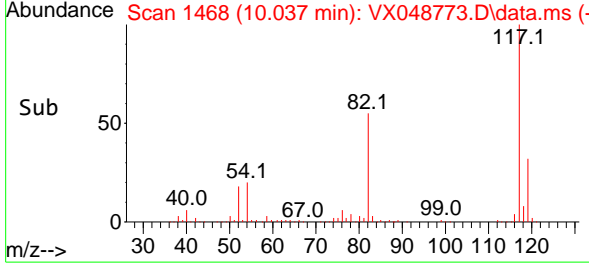

#64
 Tetrachloroethene
 Concen: 17.011 ug/l
 RT: 9.256 min Scan# 1340
 Delta R.T. -0.000 min
 Lab File: VX048773.D
 Acq: 09 Dec 2025 11:24

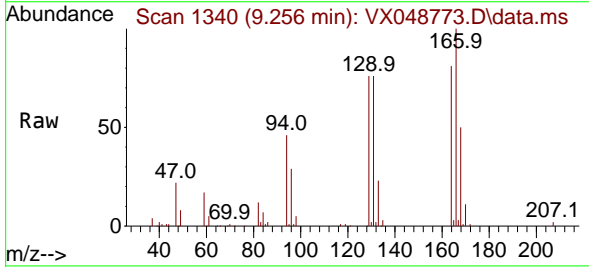

Tgt Ion:164 Resp: 32279

Ion	Ratio	Lower	Upper
164	100		
166	123.7	103.1	154.7
129	94.0	76.9	115.3
131	94.6	75.1	112.7

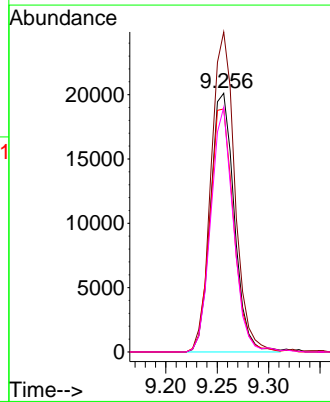
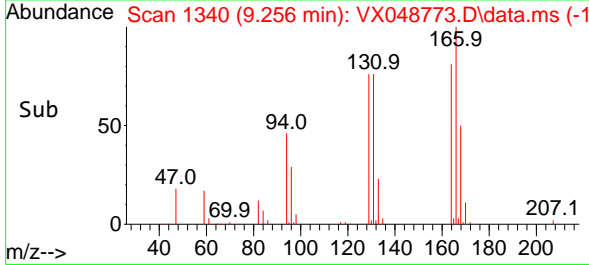

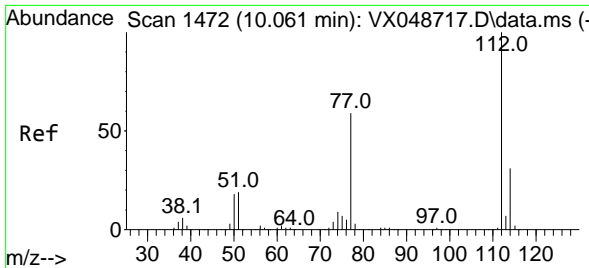

#65
 Chlorobenzene
 Concen: 17.833 ug/l
 RT: 10.061 min Scan# 1472
 Delta R.T. -0.000 min
 Lab File: VX048773.D
 Acq: 09 Dec 2025 11:24

Instrument : MSVOA_X
 ClientSampleId :

Tgt Ion:112 Resp: 101616
 Ion Ratio Lower Upper
 112 100
 114 32.5 24.8 37.2

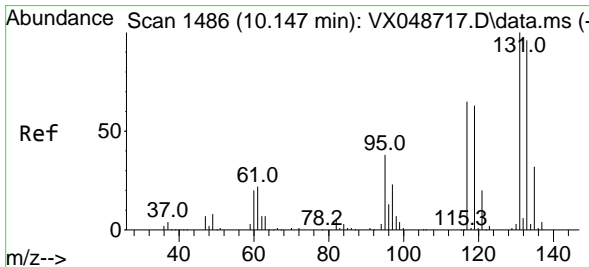
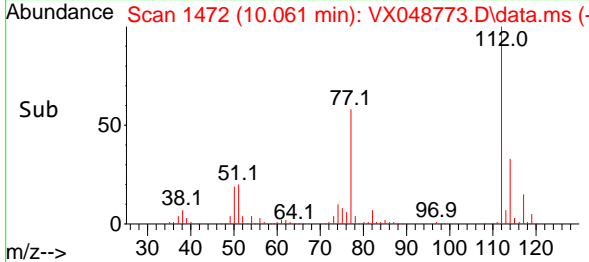
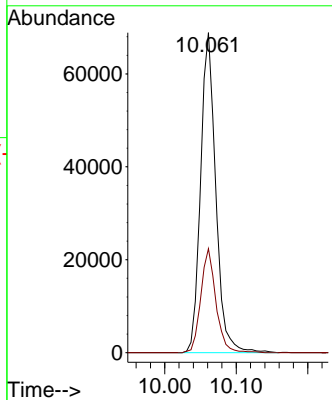
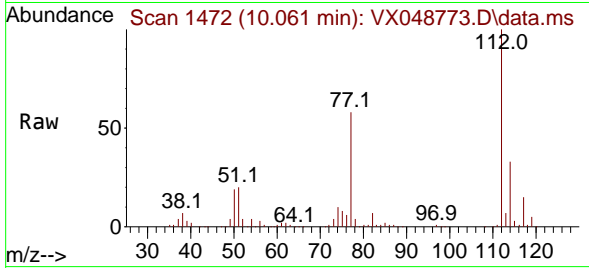

#66
 1,1,1,2-Tetrachloroethane
 Concen: 17.920 ug/l
 RT: 10.140 min Scan# 1485
 Delta R.T. -0.006 min
 Lab File: VX048773.D
 Acq: 09 Dec 2025 11:24

Tgt Ion:131 Resp: 36523
 Ion Ratio Lower Upper
 131 100
 133 94.2 48.3 144.8
 119 65.4 32.6 97.7

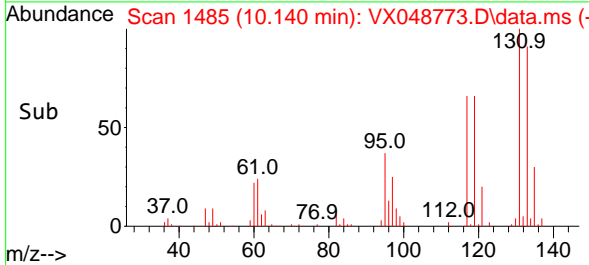
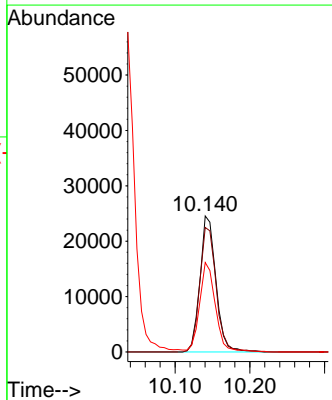
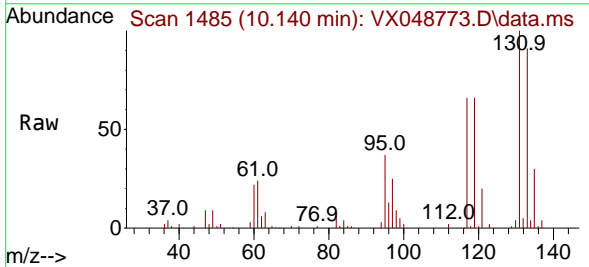

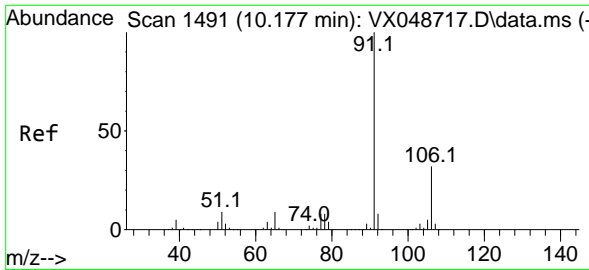

#67
 Ethyl Benzene
 Concen: 18.549 ug/l
 RT: 10.177 min Scan# 1491
 Delta R.T. -0.000 min
 Lab File: VX048773.D
 Acq: 09 Dec 2025 11:24

Instrument : MSVOA_X
 ClientSampleId :

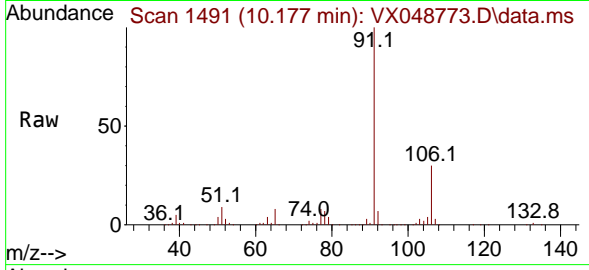

Tgt Ion: 91 Resp: 172469
 Ion Ratio Lower Upper
 91 100
 106 30.4 25.3 37.9

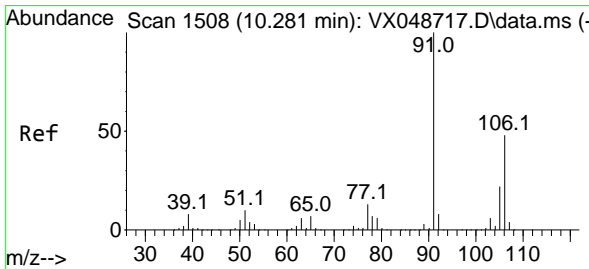
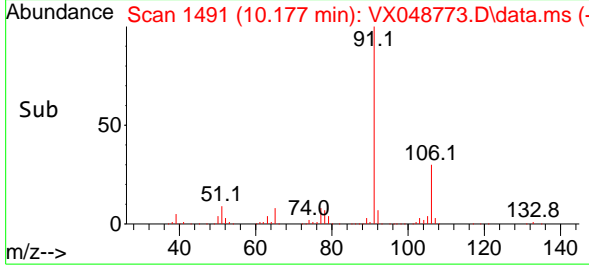
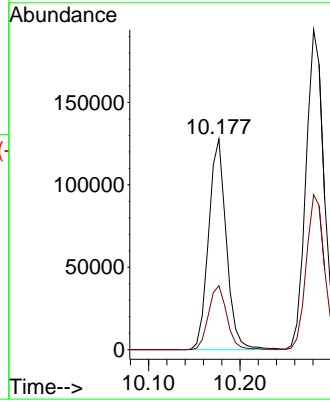

#68
 m/p-Xylenes
 Concen: 36.877 ug/l
 RT: 10.281 min Scan# 1508
 Delta R.T. -0.000 min
 Lab File: VX048773.D
 Acq: 09 Dec 2025 11:24

Tgt Ion: 106 Resp: 133567
 Ion Ratio Lower Upper
 106 100
 91 203.8 164.2 246.4

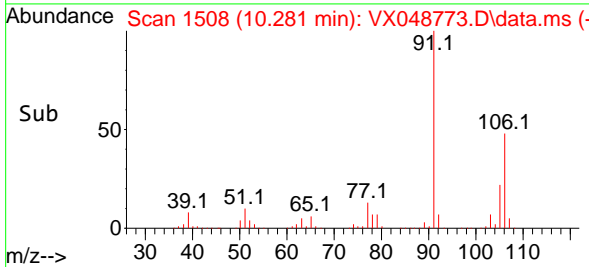
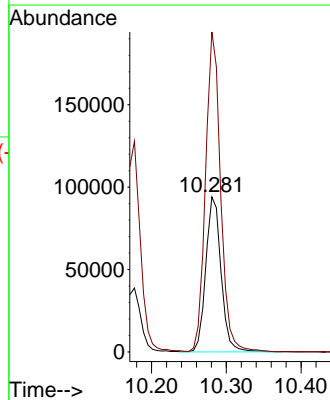
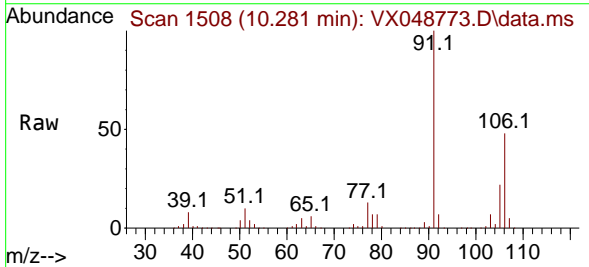

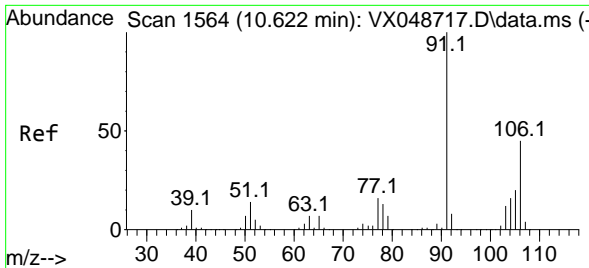

#69
 o-Xylene
 Concen: 18.928 ug/l
 RT: 10.622 min Scan# 11
 Delta R.T. -0.000 min
 Lab File: VX048773.D
 Acq: 09 Dec 2025 11:24

Instrument : MSVOA_X
 ClientSampleId :

Tgt Ion:106 Resp: 64240
 Ion Ratio Lower Upper
 106 100
 91 212.9 108.1 324.3

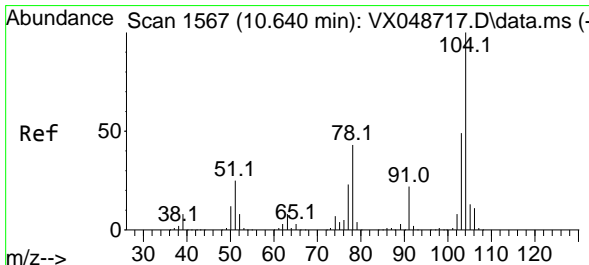
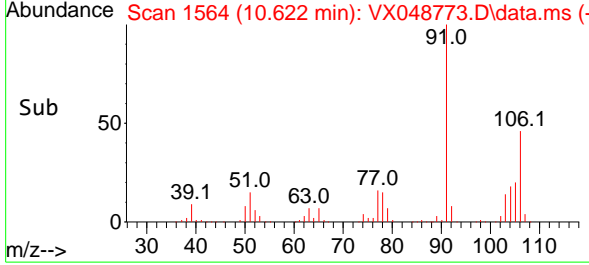
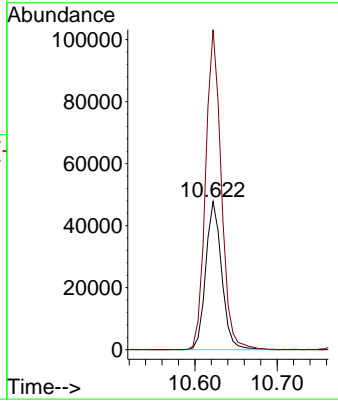
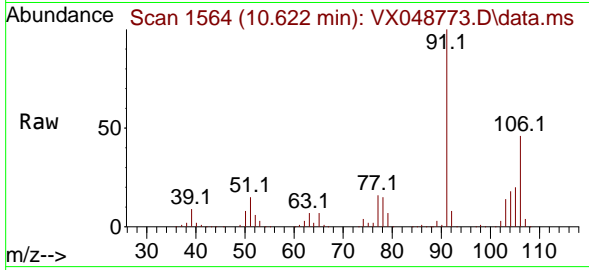

#70
 Styrene
 Concen: 18.904 ug/l
 RT: 10.634 min Scan# 1566
 Delta R.T. -0.006 min
 Lab File: VX048773.D
 Acq: 09 Dec 2025 11:24

Tgt Ion:104 Resp: 110143
 Ion Ratio Lower Upper
 104 100
 78 49.8 40.6 60.8
 103 53.1 43.4 65.2

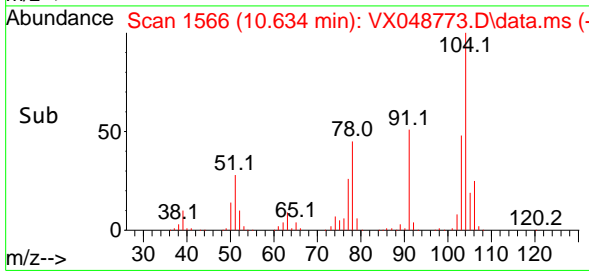
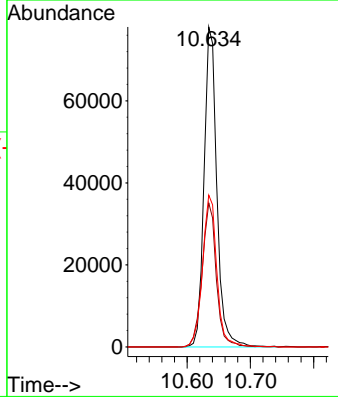
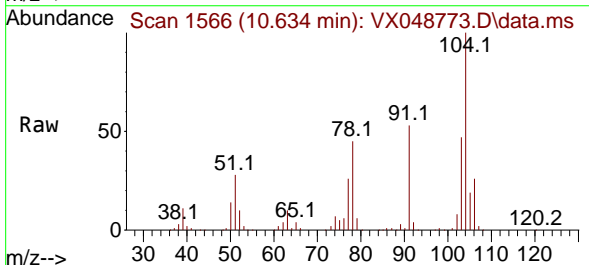

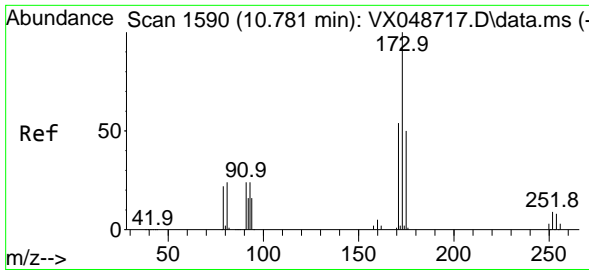

#71
 Bromoform
 Concen: 17.271 ug/l
 RT: 10.780 min Scan# 11
 Delta R.T. -0.000 min
 Lab File: VX048773.D
 Acq: 09 Dec 2025 11:24

Instrument :
 MSVOA_X
 ClientSampleId :

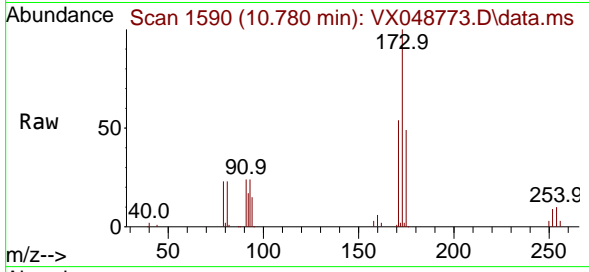

Tgt Ion:173 Resp: 31426
 Ion Ratio Lower Upper
 173 100
 175 47.6 24.3 72.8
 254 0.0 0.1 0.1#

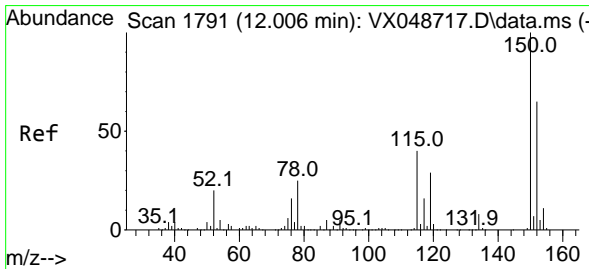
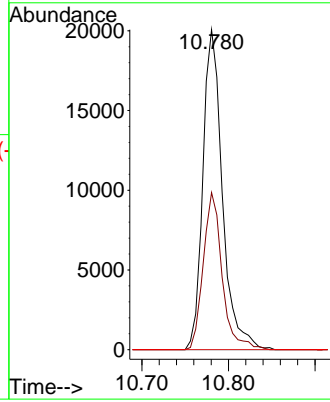
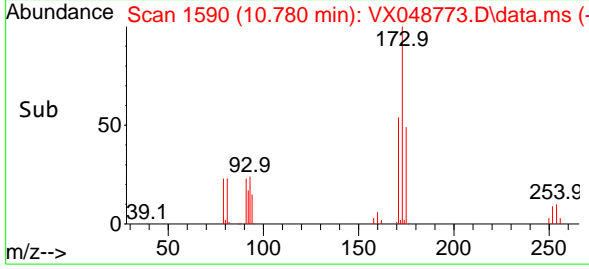

#72
 1,4-Dichlorobenzene-d4
 Concen: 50.000 ug/l
 RT: 12.000 min Scan# 1790
 Delta R.T. -0.006 min
 Lab File: VX048773.D
 Acq: 09 Dec 2025 11:24

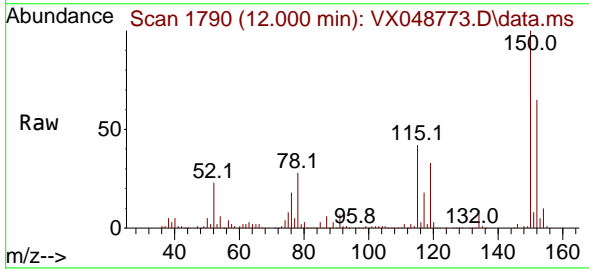

Tgt Ion:152 Resp: 127982
 Ion Ratio Lower Upper
 152 100
 115 68.1 42.1 126.4
 150 160.0 0.0 347.8

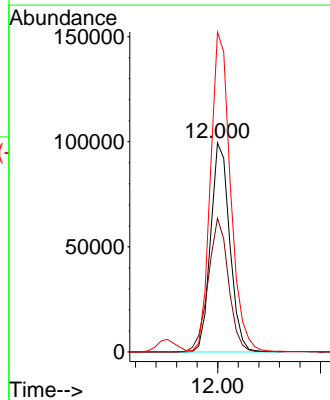
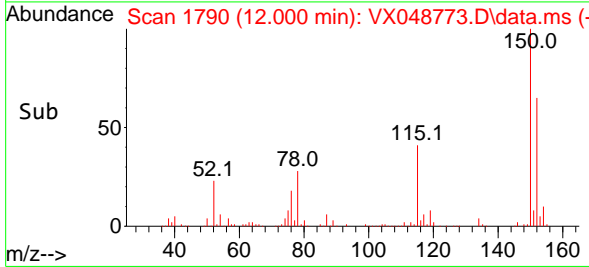

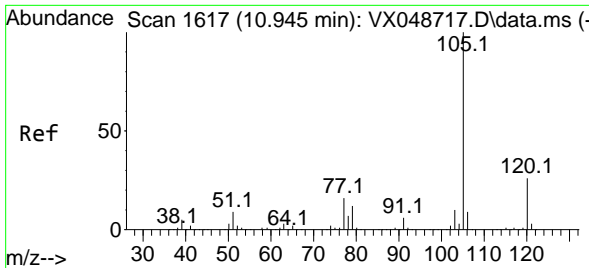

#73
 Isopropylbenzene
 Concen: 19.097 ug/l
 RT: 10.945 min Scan# 1617
 Delta R.T. -0.000 min
 Lab File: VX048773.D
 Acq: 09 Dec 2025 11:24

Instrument :
 MSVOA_X
 ClientSampleId :

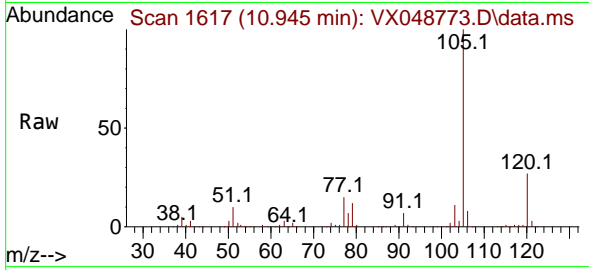

Tgt Ion:105 Resp: 164703
 Ion Ratio Lower Upper
 105 100
 120 26.4 13.2 39.5

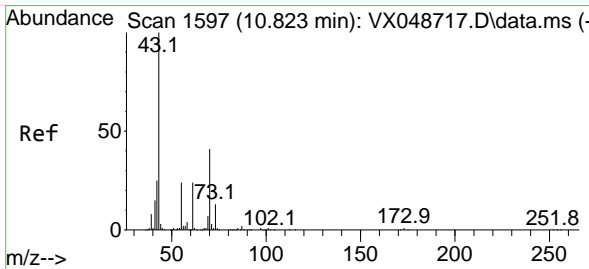
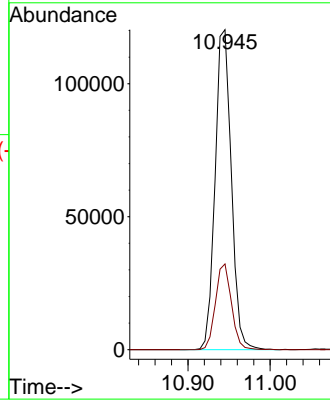
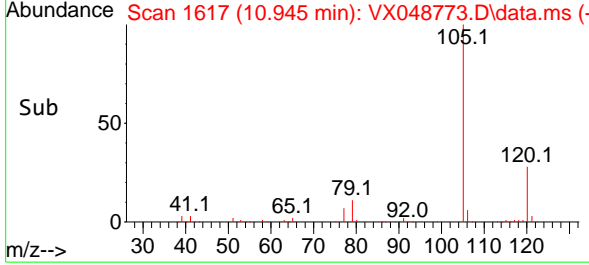

#74
 N-amy1 acetate
 Concen: 21.128 ug/l
 RT: 10.823 min Scan# 1597
 Delta R.T. -0.000 min
 Lab File: VX048773.D
 Acq: 09 Dec 2025 11:24

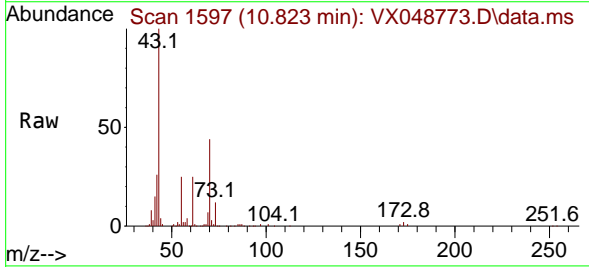

Tgt Ion: 43 Resp: 79173
 Ion Ratio Lower Upper
 43 100
 70 42.2 33.9 50.9
 55 24.6 19.1 28.7
 61 24.3 19.0 28.6

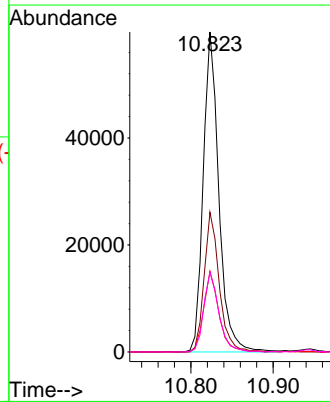
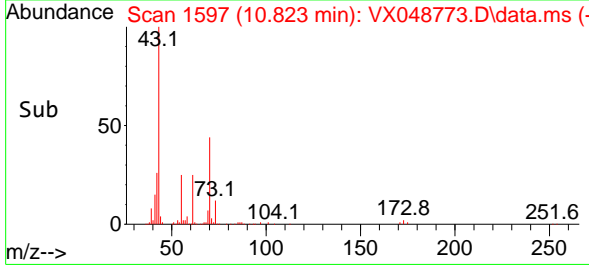

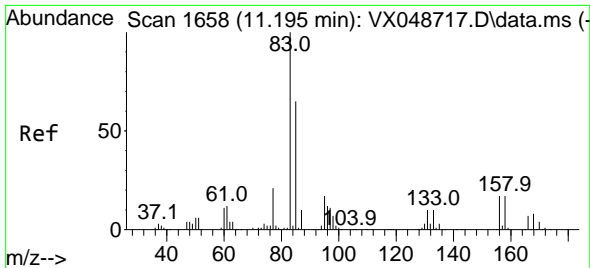

#75
 1,1,2-Tetrachloroethane
 Concen: 19.131 ug/l
 RT: 11.195 min Scan# 1658
 Delta R.T. -0.000 min
 Lab File: VX048773.D
 Acq: 09 Dec 2025 11:24

Instrument : MSVOA_X
 ClientSampleId :

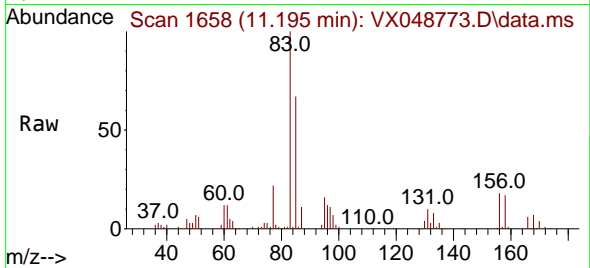

Tgt Ion: 83 Resp: 55673
 Ion Ratio Lower Upper
 83 100
 131 9.4 4.9 14.7
 85 65.3 31.9 95.7

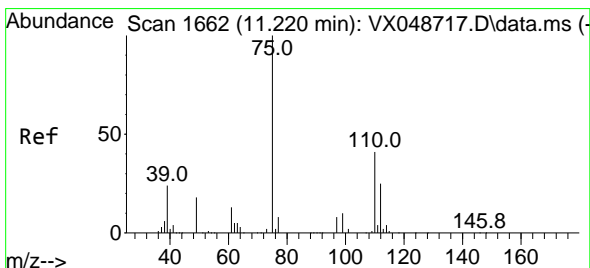
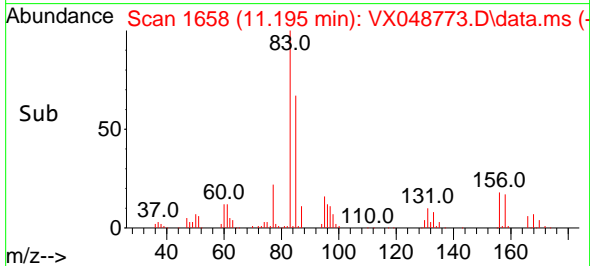
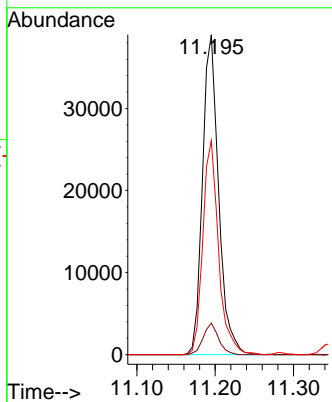

#76
 1,2,3-Trichloropropane
 Concen: 27.702 ug/l
 RT: 11.219 min Scan# 1662
 Delta R.T. -0.000 min
 Lab File: VX048773.D
 Acq: 09 Dec 2025 11:24

Tgt Ion: 75 Resp: 66034
 Ion Ratio Lower Upper
 75 100
 77 32.7 24.3 73.0

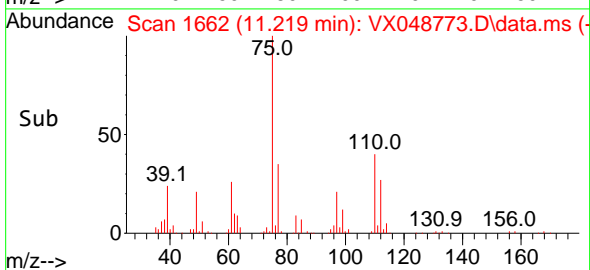
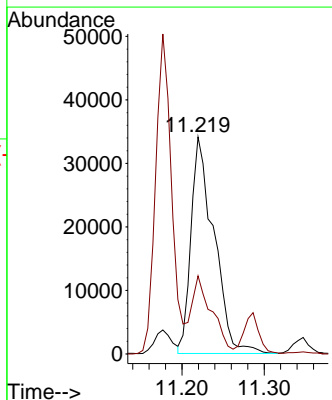
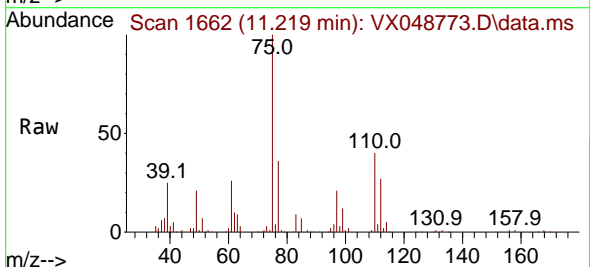

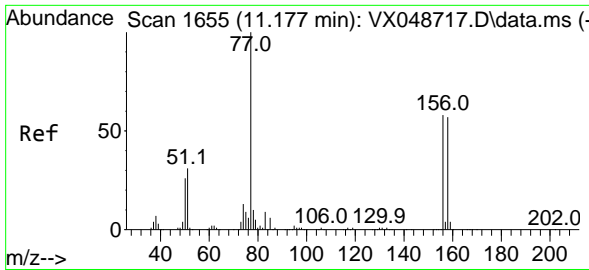

#77
 Bromobenzene
 Concen: 18.170 ug/l
 RT: 11.177 min Scan# 1655
 Delta R.T. -0.000 min
 Lab File: VX048773.D
 Acq: 09 Dec 2025 11:24

Instrument : MSVOA_X
 ClientSampleId :

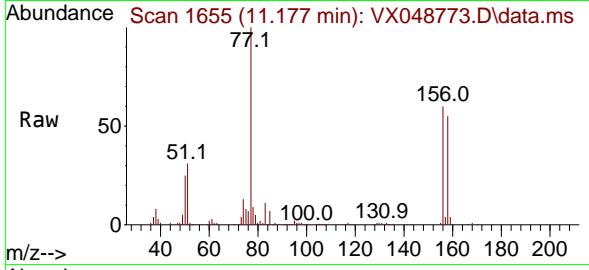

Tgt Ion: 156 Resp: 41826
 Ion Ratio Lower Upper
 156 100
 77 161.4 80.3 240.9
 158 96.6 48.9 146.6

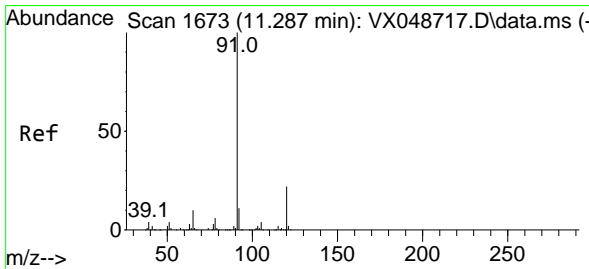
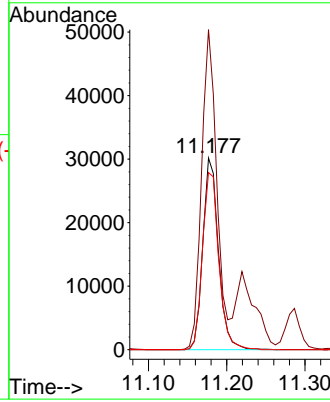
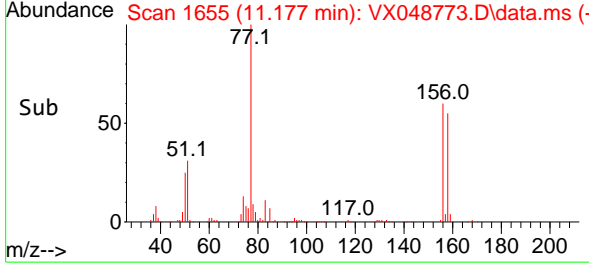

#78
 n-propylbenzene
 Concen: 19.449 ug/l
 RT: 11.286 min Scan# 1673
 Delta R.T. -0.000 min
 Lab File: VX048773.D
 Acq: 09 Dec 2025 11:24

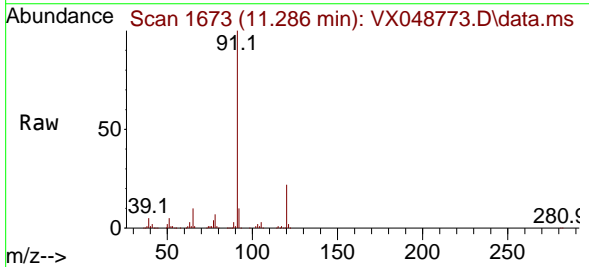

Tgt Ion: 91 Resp: 194276
 Ion Ratio Lower Upper
 91 100
 120 23.0 11.4 34.2

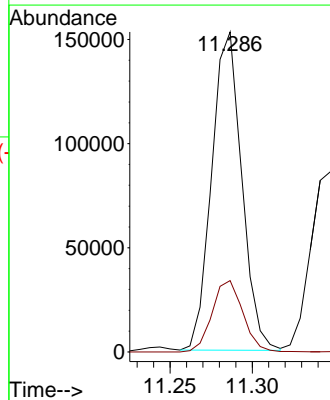
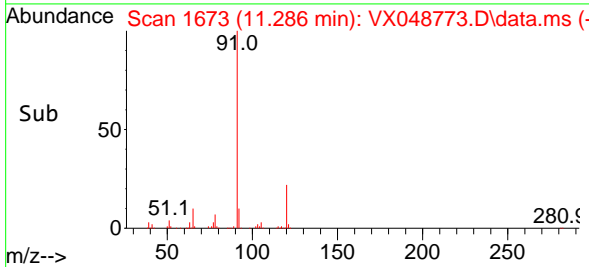

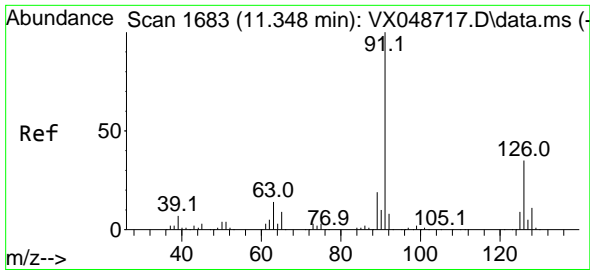

#79
 2-Chlorotoluene
 Concen: 19.128 ug/l
 RT: 11.347 min Scan# 1683
 Delta R.T. -0.000 min
 Lab File: VX048773.D
 Acq: 09 Dec 2025 11:24

Instrument : MSVOA_X
 ClientSampleId :

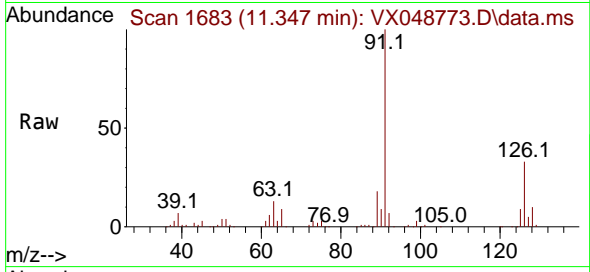

Tgt Ion: 91 Resp: 116511
 Ion Ratio Lower Upper
 91 100
 126 33.5 16.8 50.3

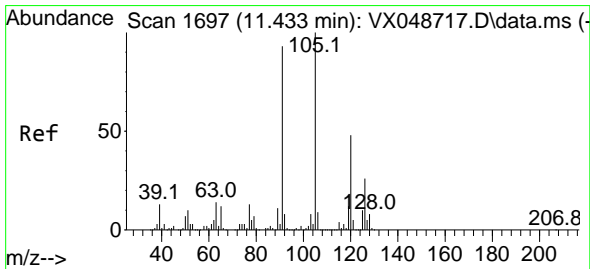
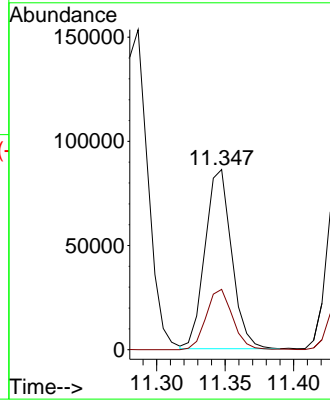
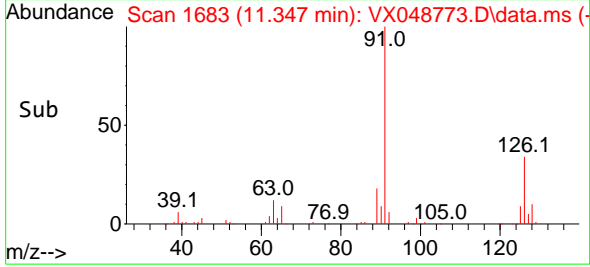

#80
 1,3,5-Trimethylbenzene
 Concen: 18.868 ug/l
 RT: 11.433 min Scan# 1697
 Delta R.T. -0.000 min
 Lab File: VX048773.D
 Acq: 09 Dec 2025 11:24

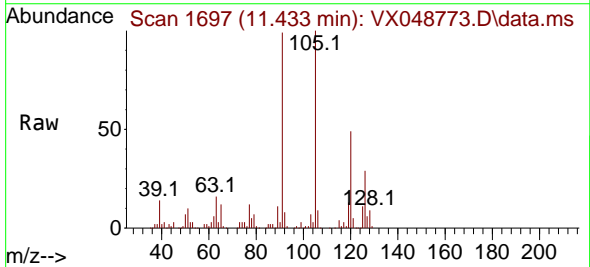

Tgt Ion: 105 Resp: 133756
 Ion Ratio Lower Upper
 105 100
 120 48.6 24.4 73.2

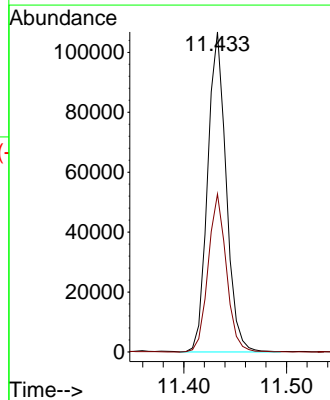
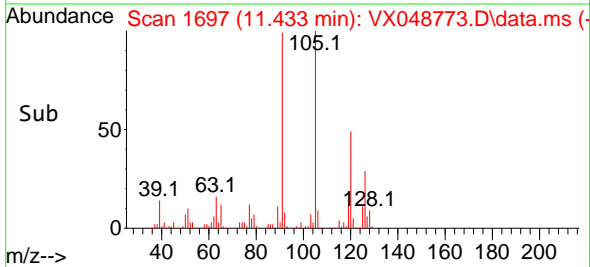

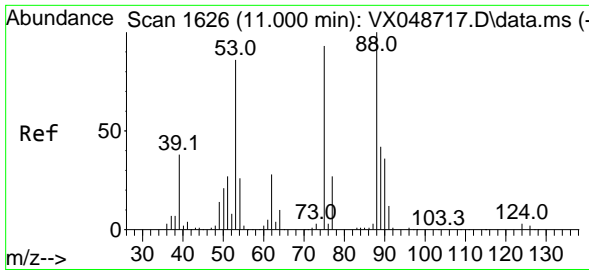

#81
 trans-1,4-Dichloro-2-butene
 Concen: 19.105 ug/l
 RT: 11.000 min Scan# 1
 Delta R.T. -0.000 min
 Lab File: VX048773.D
 Acq: 09 Dec 2025 11:24

Instrument :
 MSVOA_X
 ClientSampleId :

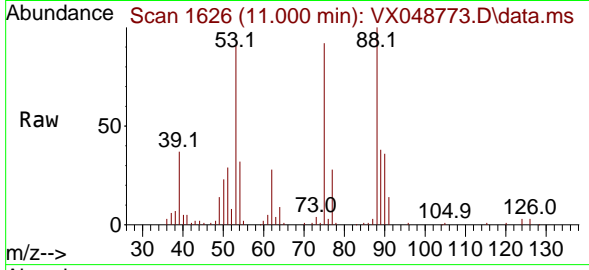

Tgt Ion: 75 Resp: 19172
 Ion Ratio Lower Upper
 75 100
 53 97.6 79.9 119.9
 89 73.7 67.1 100.7

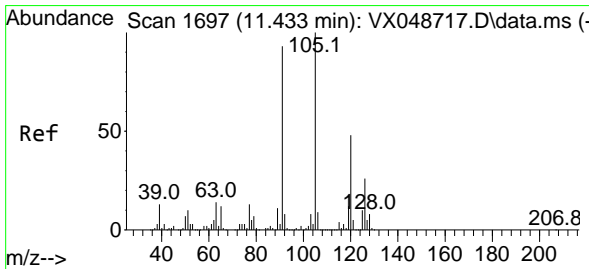
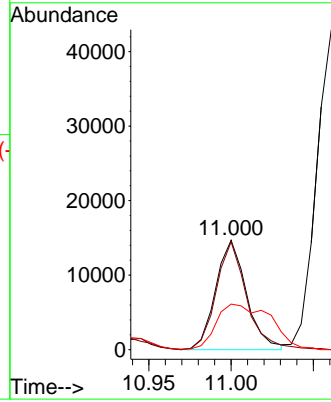
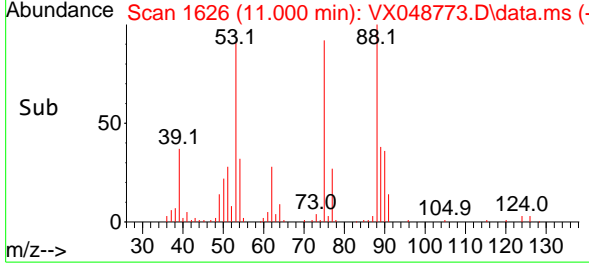

#82
 4-Chlorotoluene
 Concen: 19.187 ug/l
 RT: 11.433 min Scan# 1697
 Delta R.T. -0.000 min
 Lab File: VX048773.D
 Acq: 09 Dec 2025 11:24

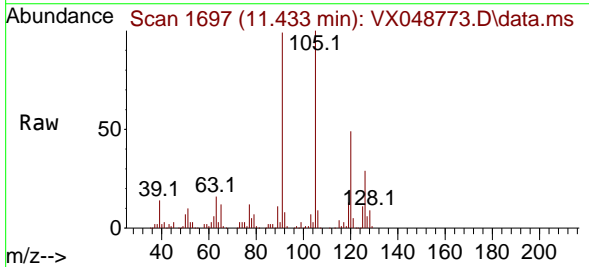

Tgt Ion: 91 Resp: 136381
 Ion Ratio Lower Upper
 91 100
 126 30.0 14.7 44.1

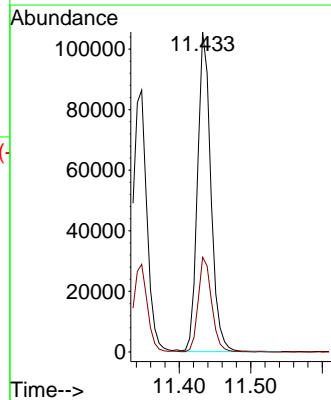
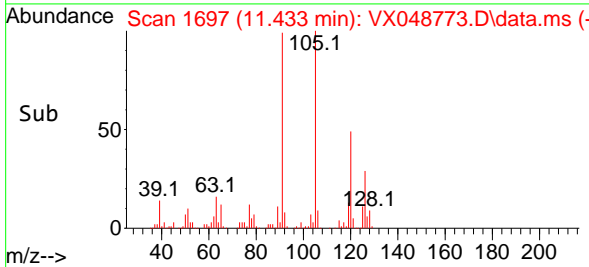

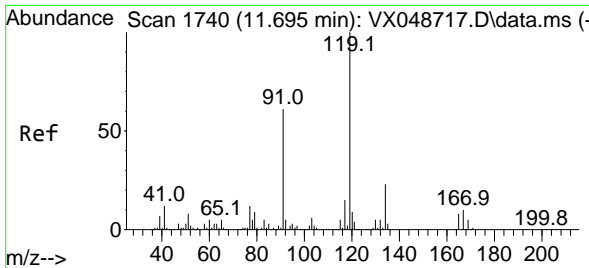

#83
 tert-Butylbenzene
 Concen: 18.043 ug/l
 RT: 11.695 min Scan# 1740
 Delta R.T. -0.000 min
 Lab File: VX048773.D
 Acq: 09 Dec 2025 11:24

Instrument : MSVOA_X
 ClientSampleId :

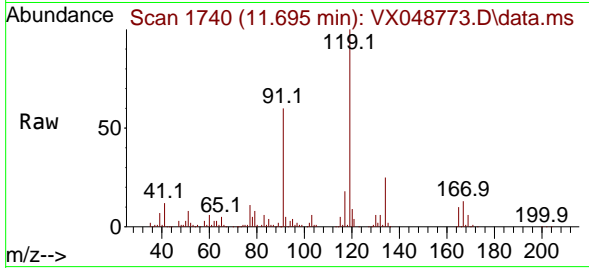

Tgt Ion:119 Resp: 132907
 Ion Ratio Lower Upper
 119 100
 91 57.8 28.4 85.2
 134 23.5 11.2 33.5

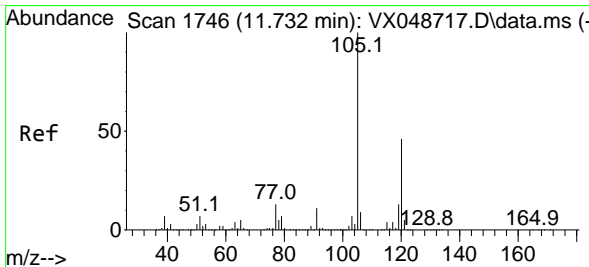
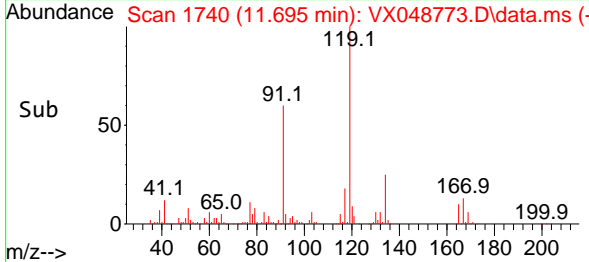
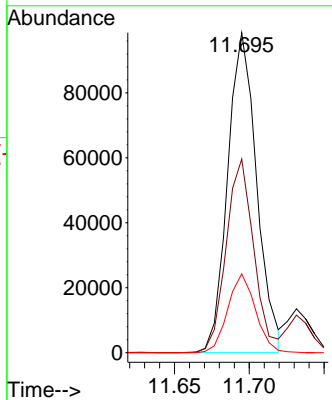

#84
 1,2,4-Trimethylbenzene
 Concen: 18.995 ug/l
 RT: 11.732 min Scan# 1746
 Delta R.T. -0.000 min
 Lab File: VX048773.D
 Acq: 09 Dec 2025 11:24

Tgt Ion:105 Resp: 135838
 Ion Ratio Lower Upper
 105 100
 120 45.1 22.3 66.8

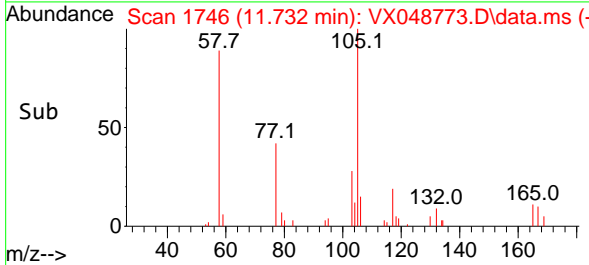
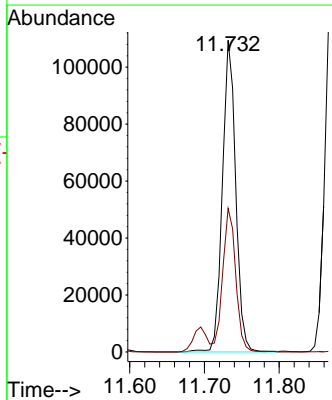
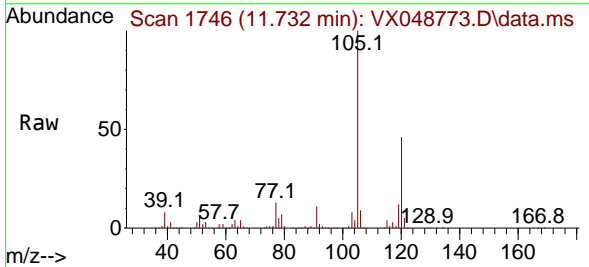

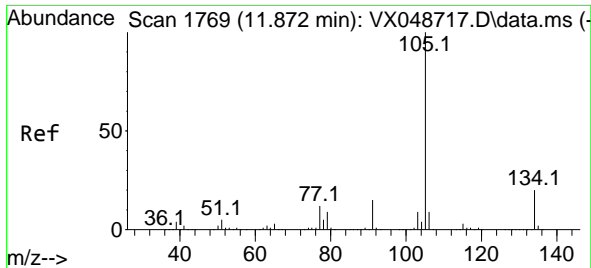

#85
 sec-Butylbenzene
 Concen: 19.106 ug/l
 RT: 11.872 min Scan# 1769
 Delta R.T. -0.000 min
 Lab File: VX048773.D
 Acq: 09 Dec 2025 11:24

Instrument : MSVOA_X
 ClientSampleId :

Tgt Ion:105 Resp: 170558
 Ion Ratio Lower Upper
 105 100
 134 19.8 9.8 29.5

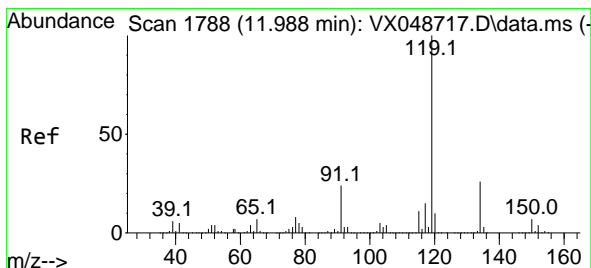
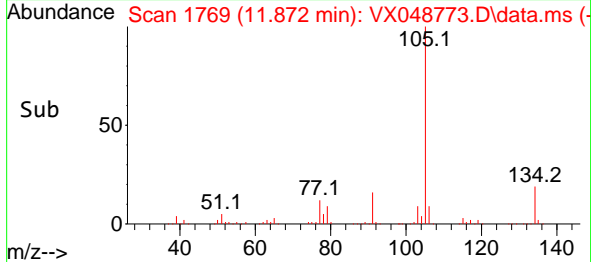
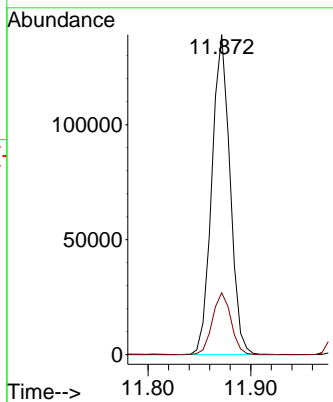
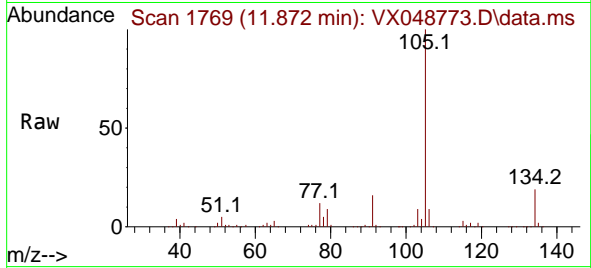

#86
 p-Isopropyltoluene
 Concen: 18.712 ug/l
 RT: 11.988 min Scan# 1788
 Delta R.T. -0.000 min
 Lab File: VX048773.D
 Acq: 09 Dec 2025 11:24

Tgt Ion:119 Resp: 142787
 Ion Ratio Lower Upper
 119 100
 134 25.7 13.1 39.3
 91 23.9 11.8 35.4

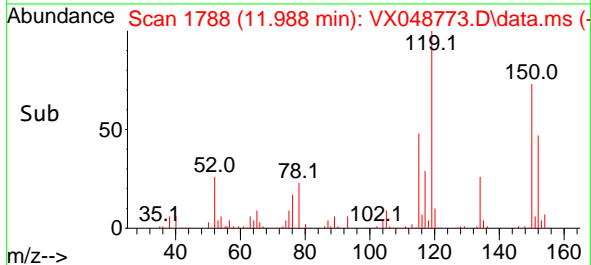
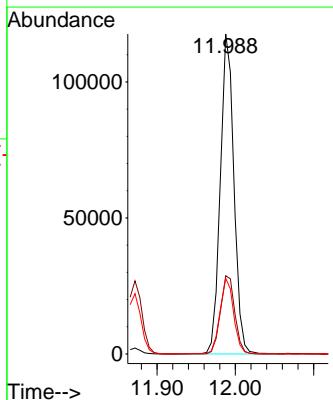
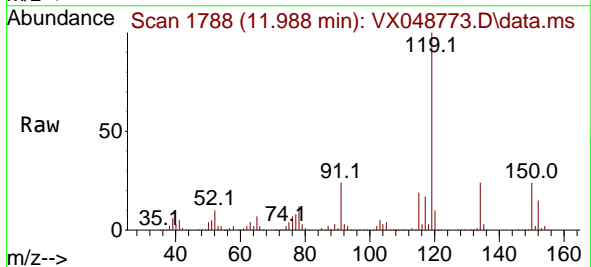

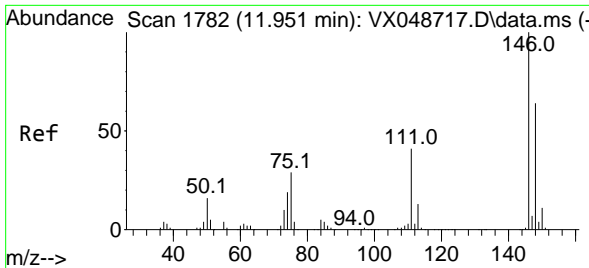

#87
 1,3-Dichlorobenzene
 Concen: 18.032 ug/l
 RT: 11.951 min Scan# 1782
 Delta R.T. -0.000 min
 Lab File: VX048773.D
 Acq: 09 Dec 2025 11:24

Instrument : MSVOA_X
 ClientSampleId :

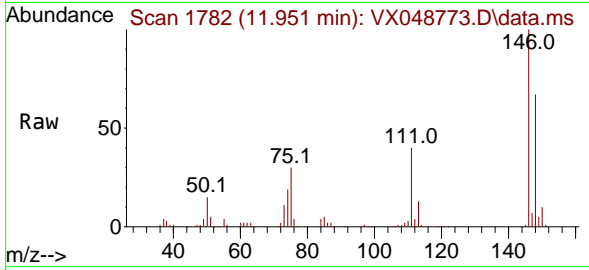

Tgt Ion:146 Resp: 76521
 Ion Ratio Lower Upper
 146 100
 111 40.5 20.3 60.8
 148 65.3 32.1 96.5

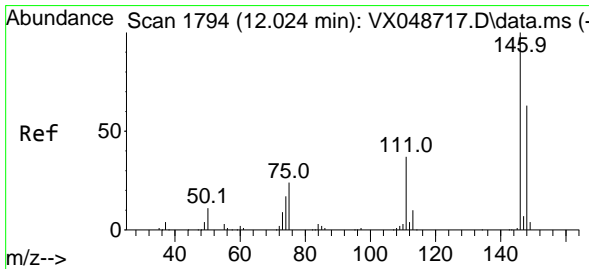
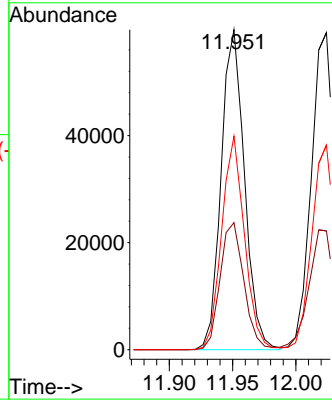
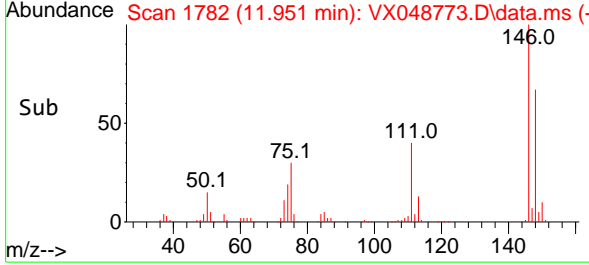

#88
 1,4-Dichlorobenzene
 Concen: 18.077 ug/l
 RT: 12.024 min Scan# 1794
 Delta R.T. -0.000 min
 Lab File: VX048773.D
 Acq: 09 Dec 2025 11:24

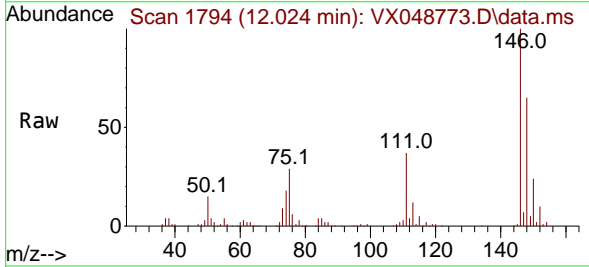

Tgt Ion:146 Resp: 79274
 Ion Ratio Lower Upper
 146 100
 111 40.4 19.6 58.7
 148 64.0 31.6 94.7

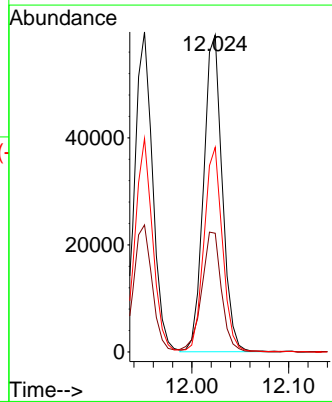
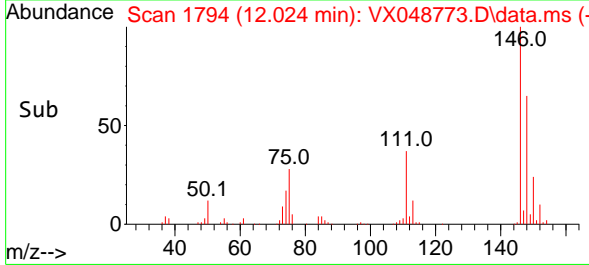

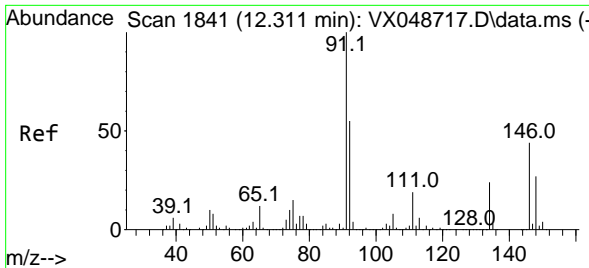

#89
 n-Butylbenzene
 Concen: 18.464 ug/l
 RT: 12.311 min Scan# 1841
 Delta R.T. -0.000 min
 Lab File: VX048773.D
 Acq: 09 Dec 2025 11:24

Instrument : MSVOA_X
 ClientSampleId :

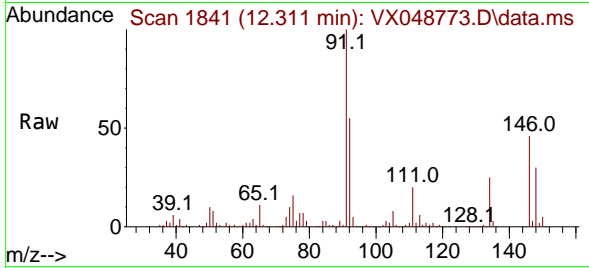

Tgt Ion: 91 Resp: 131918
 Ion Ratio Lower Upper
 91 100
 92 53.6 27.1 81.3
 134 25.3 12.9 38.6

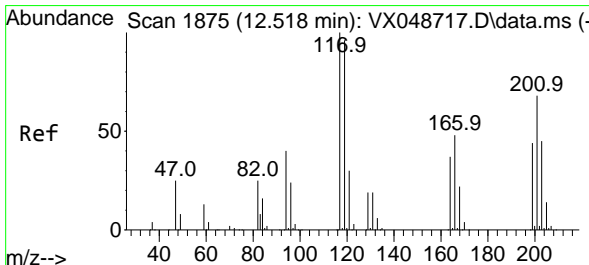
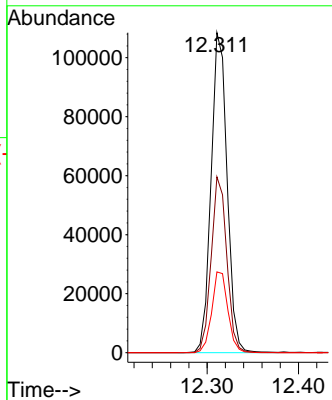
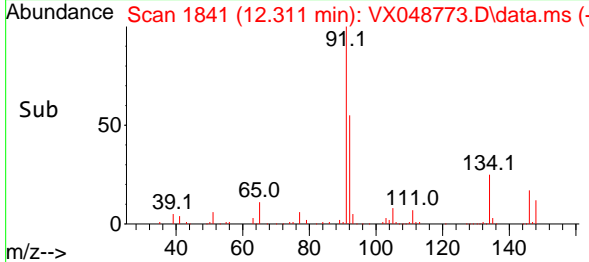

#90
 Hexachloroethane
 Concen: 17.075 ug/l
 RT: 12.518 min Scan# 1875
 Delta R.T. -0.000 min
 Lab File: VX048773.D
 Acq: 09 Dec 2025 11:24

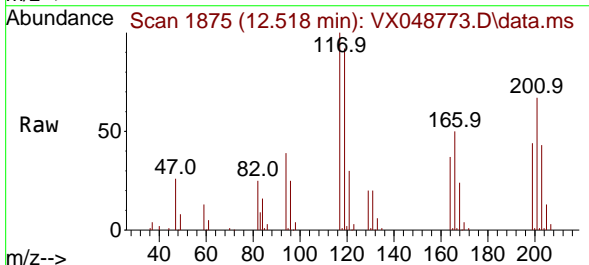

Tgt Ion: 117 Resp: 26593
 Ion Ratio Lower Upper
 117 100
 201 74.1 36.4 109.1

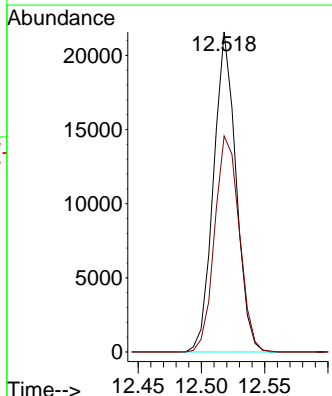
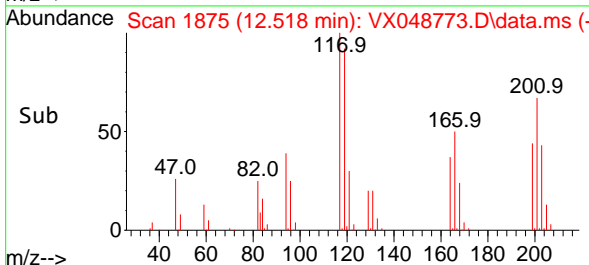

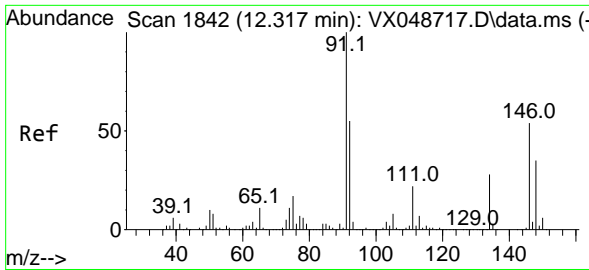

#91
 1,2-Dichlorobenzene
 Concen: 18.068 ug/l
 RT: 12.317 min Scan# 1842
 Delta R.T. -0.000 min
 Lab File: VX048773.D
 Acq: 09 Dec 2025 11:24

Instrument : MSVOA_X
 ClientSampleId :

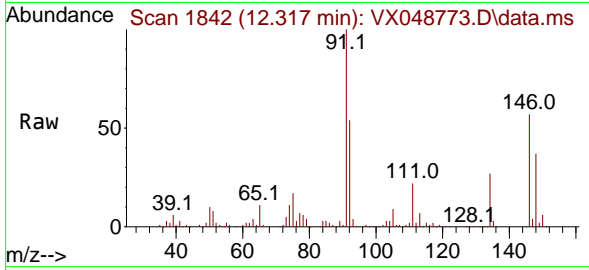

Tgt Ion:146 Resp: 74334
 Ion Ratio Lower Upper
 146 100
 111 40.5 20.8 62.5
 148 65.0 32.0 96.0

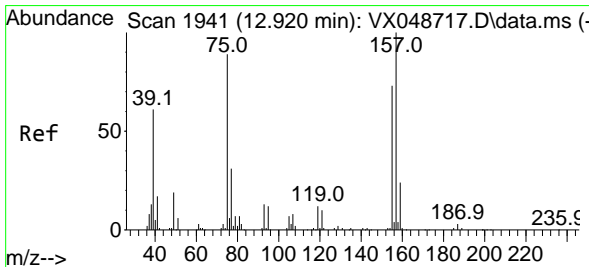
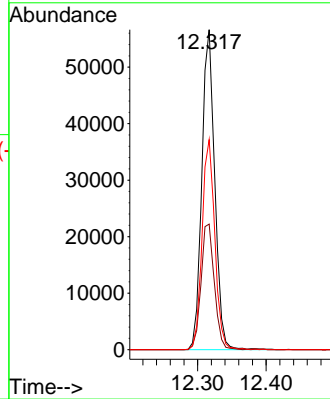
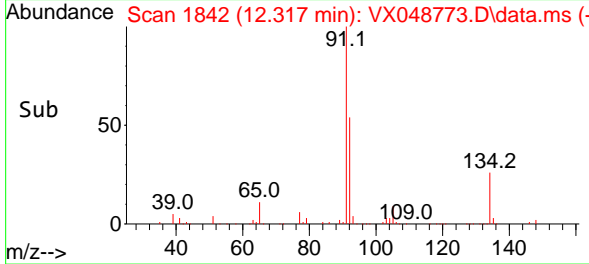

#92
 1,2-Dibromo-3-Chloropropane
 Concen: 17.431 ug/l
 RT: 12.920 min Scan# 1941
 Delta R.T. -0.000 min
 Lab File: VX048773.D
 Acq: 09 Dec 2025 11:24

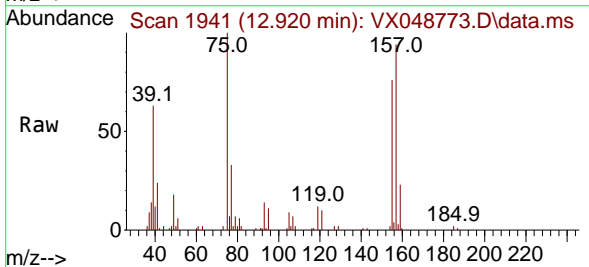

Tgt Ion: 75 Resp: 12345
 Ion Ratio Lower Upper
 75 100
 155 83.0 43.0 129.2
 157 106.6 56.0 168.2

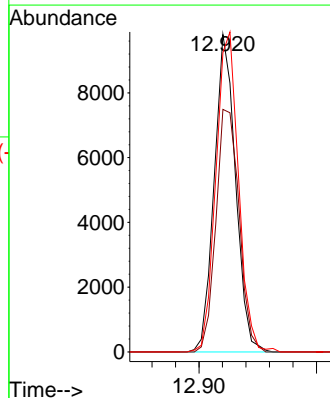
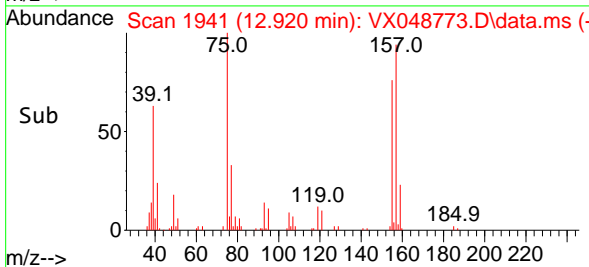

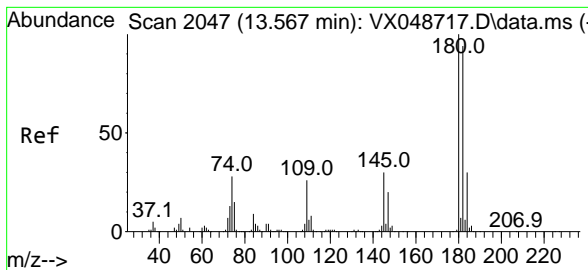

#93
 1,2,4-Trichlorobenzene
 Concen: 16.977 ug/l
 RT: 13.567 min Scan# 2069
 Delta R.T. -0.000 min
 Lab File: VX048773.D
 Acq: 09 Dec 2025 11:24

Instrument : MSVOA_X
 ClientSampleId :

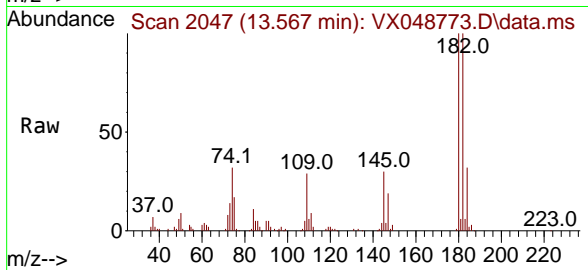

Tgt Ion:180 Resp: 46131
 Ion Ratio Lower Upper
 180 100
 182 95.6 46.9 140.8
 145 30.4 15.1 45.3

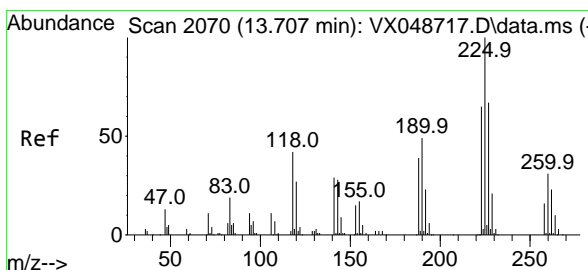
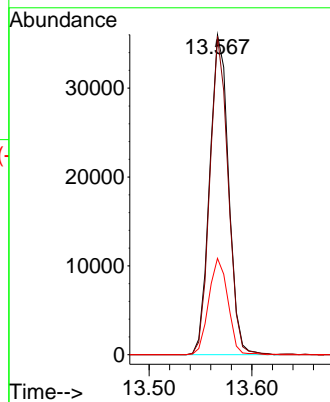
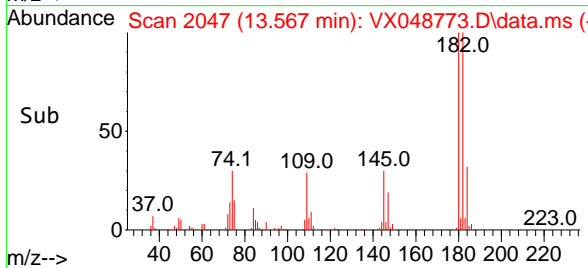

#94
 Hexachlorobutadiene
 Concen: 16.495 ug/l
 RT: 13.701 min Scan# 2069
 Delta R.T. -0.006 min
 Lab File: VX048773.D
 Acq: 09 Dec 2025 11:24

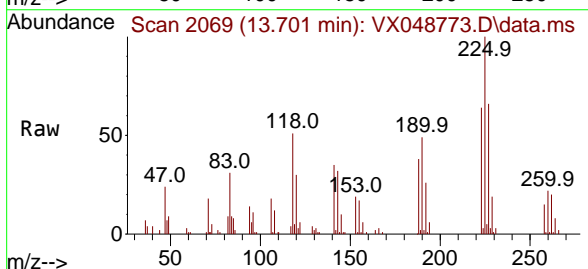

Tgt Ion:225 Resp: 18539
 Ion Ratio Lower Upper
 225 100
 223 63.0 33.0 98.9
 227 63.8 32.9 98.7

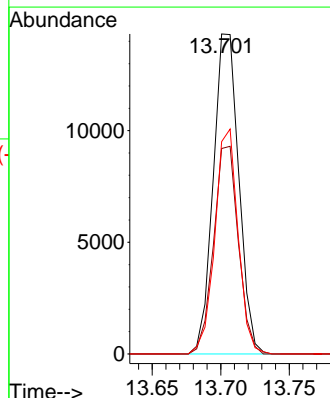
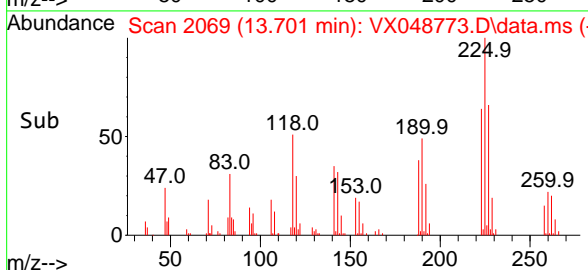

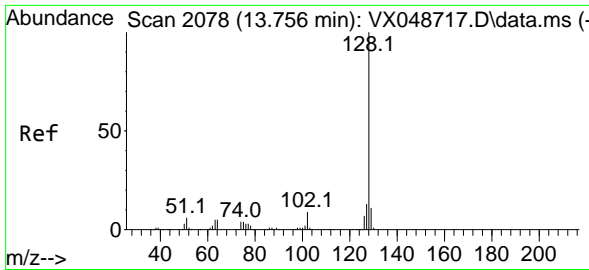

#95
 Naphthalene
 Concen: 20.573 ug/l
 RT: 13.756 min Scan# 2078
 Delta R.T. -0.000 min
 Lab File: VX048773.D
 Acq: 09 Dec 2025 11:24

Instrument : MSVOA_X
 ClientSampleId :

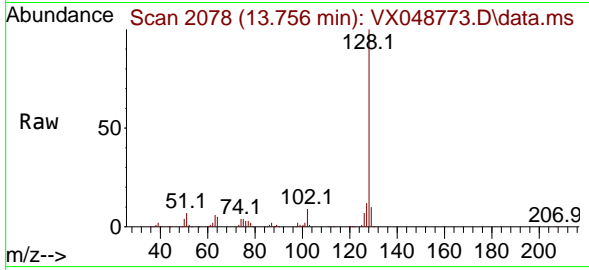

Tgt Ion:128 Resp: 146332
 Ion Ratio Lower Upper
 128 100
 127 12.5 10.2 15.2
 129 11.4 8.6 13.0

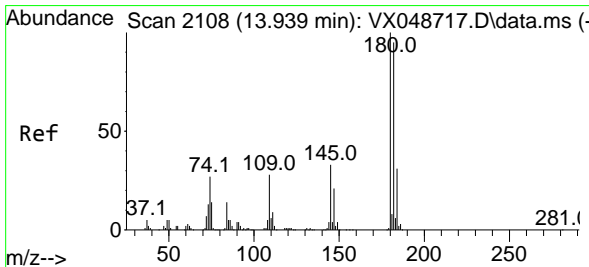
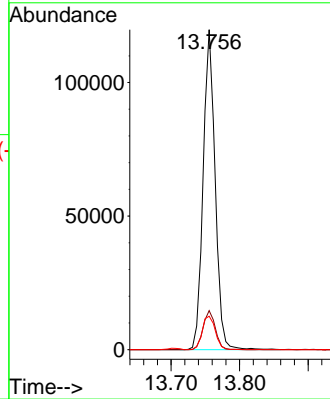
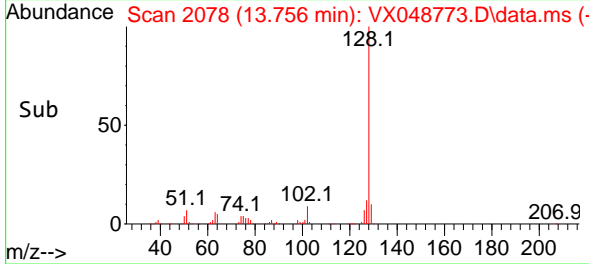

#96
 1,2,3-Trichlorobenzene
 Concen: 17.375 ug/l
 RT: 13.938 min Scan# 2108
 Delta R.T. -0.000 min
 Lab File: VX048773.D
 Acq: 09 Dec 2025 11:24

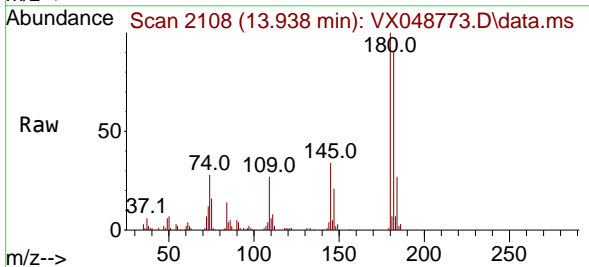

Tgt Ion:180 Resp: 43539
 Ion Ratio Lower Upper
 180 100
 182 93.7 48.0 144.2
 145 32.3 16.6 49.8

