

Data Path : Z:\voasrv\HPCHEM1\MSVOA\_X\Data\VX120925\  
 Data File : VX048773.D  
 Acq On : 09 Dec 2025 11:24  
 Operator : JC/MD  
 Sample : VX1209WBS02  
 Misc : 5.0mL/MSVOA\_X/WATER  
 ALS Vial : 7 Sample Multiplier: 1

Instrument :  
 MSVOA\_X  
 ClientSampleId :  
 VX1209WBS02

Quant Time: Dec 10 00:16:02 2025  
 Quant Method : Z:\voasrv\HPCHEM1\MSVOA\_X\Method\82X120425W.M  
 Quant Title : SW846 8260  
 QLast Update : Fri Dec 05 03:27:34 2025  
 Response via : Initial Calibration

Compound	R.T.	QIon	Response	Conc	Units	Dev(Min)
Internal Standards						
1) Pentafluorobenzene	5.531	168	172951	50.000	ug/l	0.00
34) 1,4-Difluorobenzene	6.739	114	289026	50.000	ug/l	0.00
63) Chlorobenzene-d5	10.037	117	260322	50.000	ug/l	0.00
72) 1,4-Dichlorobenzene-d4	12.000	152	127982	50.000	ug/l	0.00
System Monitoring Compounds						
33) 1,2-Dichloroethane-d4	5.934	65	107937	46.498	ug/l	0.00
Spiked Amount	50.000	Range	78 - 117	Recovery	=	93.000%
35) Dibromofluoromethane	5.361	113	88867	44.656	ug/l	-0.01
Spiked Amount	50.000	Range	75 - 124	Recovery	=	89.320%
50) Toluene-d8	8.628	98	313766	44.979	ug/l	0.00
Spiked Amount	50.000	Range	92 - 112	Recovery	=	89.960%#
62) 4-Bromofluorobenzene	11.061	95	111703	46.437	ug/l	0.00
Spiked Amount	50.000	Range	83 - 123	Recovery	=	92.880%
Target Compounds						
						Qvalue
2) Dichlorodifluoromethane	1.172	85	38081	21.610	ug/l	97
3) Chloromethane	1.300	50	40559	18.240	ug/l	99
4) Vinyl Chloride	1.380	62	41549	17.544	ug/l	97
5) Bromomethane	1.617	94	28865	19.723	ug/l	100
6) Chloroethane	1.697	64	25421	17.247	ug/l	96
7) Trichlorofluoromethane	1.898	101	60483	17.819	ug/l	95
8) Diethyl Ether	2.130	74	23832	17.591	ug/l	98
9) 1,1,2-Trichlorotrifluo...	2.337	101	34664	17.616	ug/l	98
10) Methyl Iodide	2.453	142	49459	17.656	ug/l	98
11) Tert butyl alcohol	2.922	59	31921	85.173	ug/l	99
12) 1,1-Dichloroethene	2.325	96	34119	16.989	ug/l	95
13) Acrolein	2.233	56	35540	122.612	ug/l	97
14) Allyl chloride	2.666	41	65989	19.571	ug/l	99
15) Acrylonitrile	3.050	53	116893	100.098	ug/l	98
16) Acetone	2.367	43	89026	100.181	ug/l	97
17) Carbon Disulfide	2.514	76	100701	17.266	ug/l	98
18) Methyl Acetate	2.690	43	48622	19.446	ug/l	98
19) Methyl tert-butyl Ether	3.099	73	124108	18.988	ug/l	99
20) Methylene Chloride	2.788	84	39649	17.850	ug/l	96
21) trans-1,2-Dichloroethene	3.087	96	36986	18.044	ug/l	99
22) Diisopropyl ether	3.739	45	130955	20.781	ug/l	84
23) Vinyl Acetate	3.702	43	559797	105.722	ug/l	97
24) 1,1-Dichloroethane	3.605	63	68569	19.513	ug/l	99
25) 2-Butanone	4.526	43	140416	107.060	ug/l	94
26) 2,2-Dichloropropane	4.458	77	57568	18.514	ug/l	98
27) cis-1,2-Dichloroethene	4.471	96	44176	19.099	ug/l	93
28) Bromochloromethane	4.885	49	33569	19.490	ug/l	84
29) Tetrahydrofuran	4.971	42	98618	98.473	ug/l	95
30) Chloroform	5.074	83	71019	18.861	ug/l	98
31) Cyclohexane	5.446	56	60101	19.156	ug/l	90
32) 1,1,1-Trichloroethane	5.367	97	62884	18.639	ug/l	98
36) 1,1-Dichloropropene	5.672	75	48110	17.651	ug/l	97
37) Ethyl Acetate	4.684	43	68083	20.904	ug/l	98
38) Carbon Tetrachloride	5.659	117	55496	17.975	ug/l	96
39) Methylcyclohexane	7.360	83	57786	17.929	ug/l	97
40) Benzene	6.019	78	149794	18.539	ug/l	100

Data Path : Z:\voasrv\HPCHEM1\MSVOA\_X\Data\VX120925\  
 Data File : VX048773.D  
 Acq On : 09 Dec 2025 11:24  
 Operator : JC/MD  
 Sample : VX1209WBS02  
 Misc : 5.0mL/MSVOA\_X/WATER  
 ALS Vial : 7 Sample Multiplier: 1

Instrument :  
 MSVOA\_X  
 ClientSampleId :  
 VX1209WBS02

Quant Time: Dec 10 00:16:02 2025  
 Quant Method : Z:\voasrv\HPCHEM1\MSVOA\_X\Method\82X120425W.M  
 Quant Title : SW846 8260  
 QLast Update : Fri Dec 05 03:27:34 2025  
 Response via : Initial Calibration

Compound	R.T.	QIon	Response	Conc	Units	Dev(Min)
41) Methacrylonitrile	4.903	41	31012	20.928	ug/l	93
42) 1,2-Dichloroethane	6.068	62	54177	18.944	ug/l	96
43) Isopropyl Acetate	6.312	43	94882	19.239	ug/l	95
44) Trichloroethene	7.104	130	36998	17.549	ug/l	90
45) 1,2-Dichloropropane	7.409	63	38261	18.945	ug/l	100
46) Dibromomethane	7.568	93	28326	18.495	ug/l	98
47) Bromodichloromethane	7.799	83	57651	18.055	ug/l	98
48) Methyl methacrylate	7.671	41	46293	18.660	ug/l	98
49) 1,4-Dioxane	7.635	88	10003	293.180	ug/l	96
51) 4-Methyl-2-Pentanone	8.549	43	309825	101.214	ug/l	97
52) Toluene	8.702	92	94496	19.394	ug/l	100
53) t-1,3-Dichloropropene	8.958	75	58051	19.110	ug/l	98
54) cis-1,3-Dichloropropene	8.348	75	62775	19.228	ug/l	98
55) 1,1,2-Trichloroethane	9.134	97	37754	19.258	ug/l	98
56) Ethyl methacrylate	9.098	69	60442	19.697	ug/l	99
57) 1,3-Dichloropropane	9.287	76	63894	19.600	ug/l	100
58) 2-Chloroethyl Vinyl ether	8.220	63	152612	92.017	ug/l	97
59) 2-Hexanone	9.409	43	223072	103.811	ug/l	99
60) Dibromochloromethane	9.500	129	45837	18.908	ug/l	98
61) 1,2-Dibromoethane	9.592	107	40677	19.171	ug/l	100
64) Tetrachloroethene	9.256	164	32279	17.011	ug/l	97
65) Chlorobenzene	10.061	112	101616	17.833	ug/l	97
66) 1,1,1,2-Tetrachloroethane	10.140	131	36523	17.920	ug/l	98
67) Ethyl Benzene	10.177	91	172469	18.549	ug/l	98
68) m/p-Xylenes	10.281	106	133567	36.877	ug/l	99
69) o-Xylene	10.622	106	64240	18.928	ug/l	98
70) Styrene	10.634	104	110143	18.904	ug/l	98
71) Bromoform	10.780	173	31426	17.271	ug/l #	99
73) Isopropylbenzene	10.945	105	164703	19.097	ug/l	100
74) N-amyl acetate	10.823	43	79173	21.128	ug/l	99
75) 1,1,2,2-Tetrachloroethane	11.195	83	55673	19.131	ug/l	98
76) 1,2,3-Trichloropropane	11.219	75	66034	27.702	ug/l	76
77) Bromobenzene	11.177	156	41826	18.170	ug/l	99
78) n-propylbenzene	11.286	91	194276	19.449	ug/l	100
79) 2-Chlorotoluene	11.347	91	116511	19.128	ug/l	100
80) 1,3,5-Trimethylbenzene	11.433	105	133756	18.868	ug/l	100
81) trans-1,4-Dichloro-2-b...	11.000	75	19172	19.105	ug/l	94
82) 4-Chlorotoluene	11.433	91	136381	19.187	ug/l	99
83) tert-Butylbenzene	11.695	119	132907	18.043	ug/l	98
84) 1,2,4-Trimethylbenzene	11.732	105	135838	18.995	ug/l	99
85) sec-Butylbenzene	11.872	105	170558	19.106	ug/l	100
86) p-Isopropyltoluene	11.988	119	142787	18.712	ug/l	99
87) 1,3-Dichlorobenzene	11.951	146	76521	18.032	ug/l	99
88) 1,4-Dichlorobenzene	12.024	146	79274	18.077	ug/l	98
89) n-Butylbenzene	12.311	91	131918	18.464	ug/l	99
90) Hexachloroethane	12.518	117	26593	17.075	ug/l	98
91) 1,2-Dichlorobenzene	12.317	146	74334	18.068	ug/l	98
92) 1,2-Dibromo-3-Chloropr...	12.920	75	12345	17.431	ug/l	96
93) 1,2,4-Trichlorobenzene	13.567	180	46131	16.977	ug/l	99
94) Hexachlorobutadiene	13.701	225	18539	16.495	ug/l	97
95) Naphthalene	13.756	128	146332	20.573	ug/l	99
96) 1,2,3-Trichlorobenzene	13.938	180	43539	17.375	ug/l	98

Data Path : Z:\voasrv\HPCHEM1\MSVOA\_X\Data\VX120925\  
Data File : VX048773.D  
Acq On : 09 Dec 2025 11:24  
Operator : JC/MD  
Sample : VX1209WBS02  
Misc : 5.0mL/MSVOA\_X/WATER  
ALS Vial : 7 Sample Multiplier: 1

Instrument :  
MSVOA\_X  
ClientSampleId :  
VX1209WBS02

Quant Time: Dec 10 00:16:02 2025  
Quant Method : Z:\voasrv\HPCHEM1\MSVOA\_X\Method\82X120425W.M  
Quant Title : SW846 8260  
QLast Update : Fri Dec 05 03:27:34 2025  
Response via : Initial Calibration

Compound	R.T.	QIon	Response	Conc	Units	Dev(Min)
----------	------	------	----------	------	-------	----------

-----  
(#) = qualifier out of range (m) = manual integration (+) = signals summed

Data Path : Z:\voasrv\HPCHEM1\MSVOA\_X\Data\VX120925\  
 Data File : VX048773.D  
 Acq On : 09 Dec 2025 11:24  
 Operator : JC/MD  
 Sample : VX1209WBS02  
 Misc : 5.0mL/MSVOA\_X/WATER  
 ALS Vial : 7 Sample Multiplier: 1

Instrument :  
 MSVOA\_X  
 ClientSampleId :  
 VX1209WBS02

Quant Time: Dec 10 00:16:02 2025  
 Quant Method : Z:\voasrv\HPCHEM1\MSVOA\_X\Method\82X120425W.M  
 Quant Title : SW846 8260  
 QLast Update : Fri Dec 05 03:27:34 2025  
 Response via : Initial Calibration

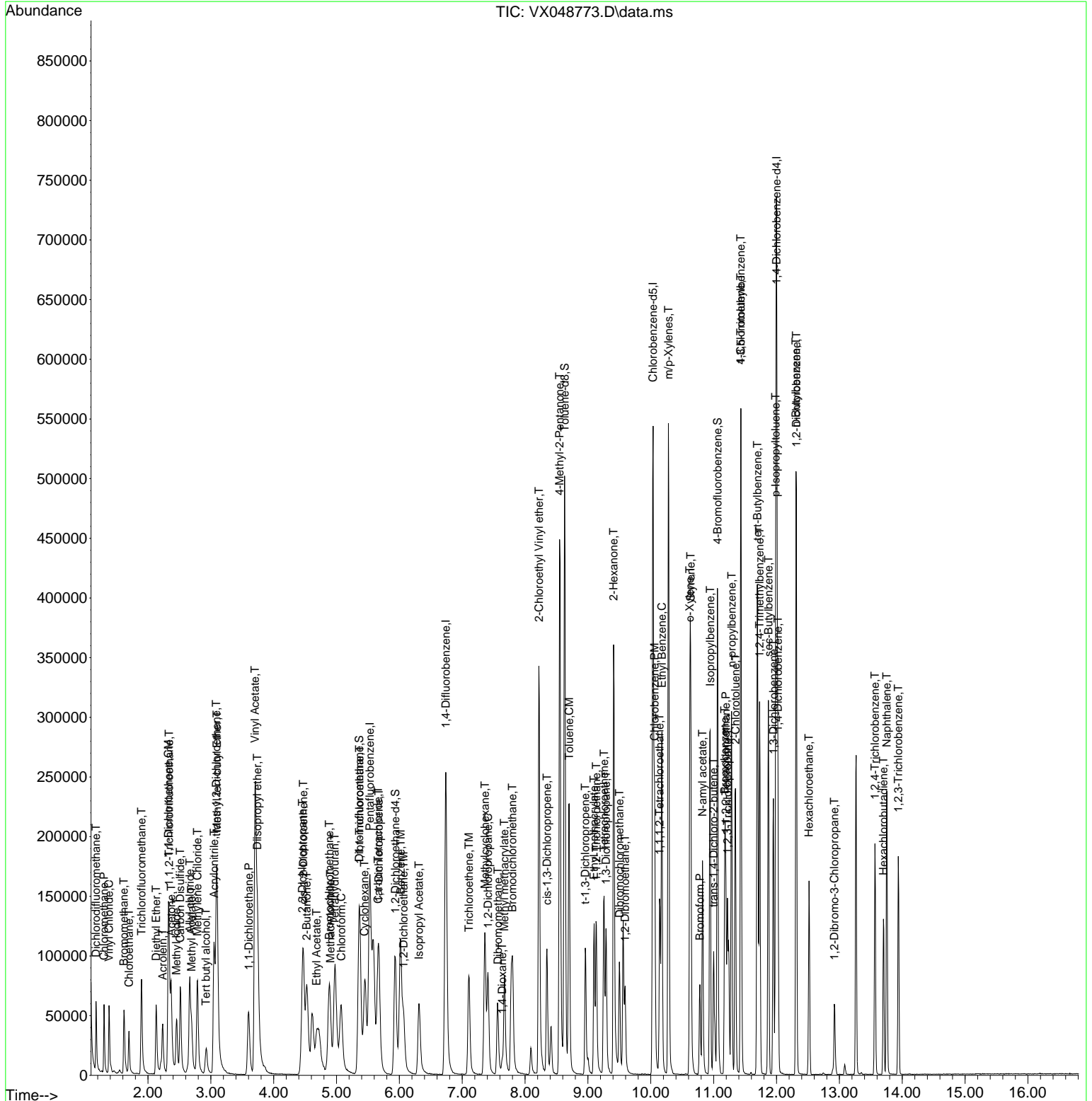

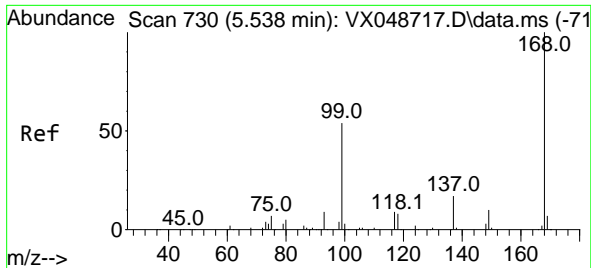

#1  
 Pentafluorobenzene  
 Concen: 50.000 ug/l  
 RT: 5.531 min Scan# 71  
 Delta R.T. -0.007 min  
 Lab File: VX048773.D  
 Acq: 09 Dec 2025 11:24

Instrument :  
 MSVOA\_X  
 ClientSampleId :  
 VX1209WBS02

Tgt Ion:168 Resp: 172951  
 Ion Ratio Lower Upper  
 168 100  
 99 60.3 44.2 66.4

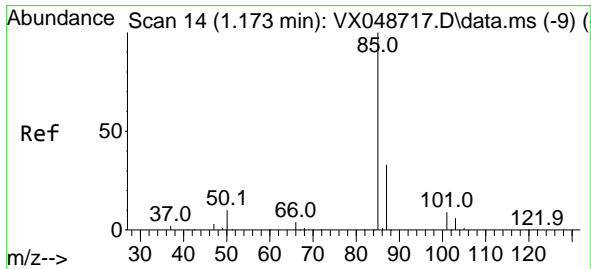
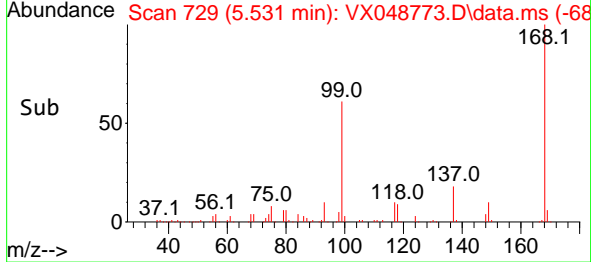
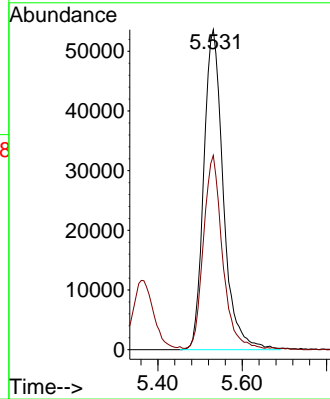
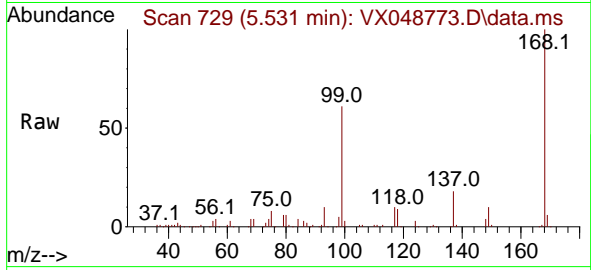

#2  
 Dichlorodifluoromethane  
 Concen: 21.610 ug/l  
 RT: 1.172 min Scan# 14  
 Delta R.T. -0.000 min  
 Lab File: VX048773.D  
 Acq: 09 Dec 2025 11:24

Tgt Ion: 85 Resp: 38081  
 Ion Ratio Lower Upper  
 85 100  
 87 31.1 16.4 49.1

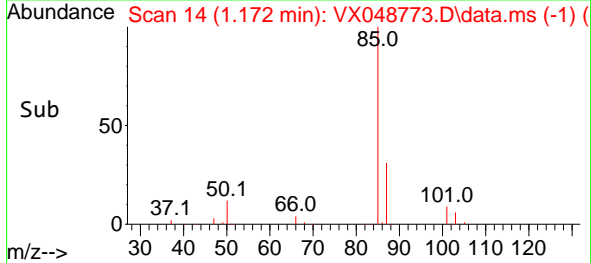
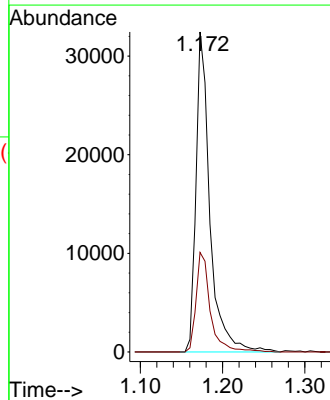
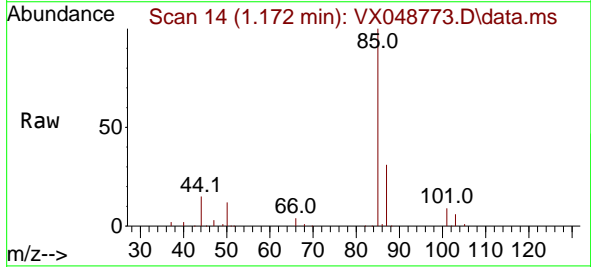

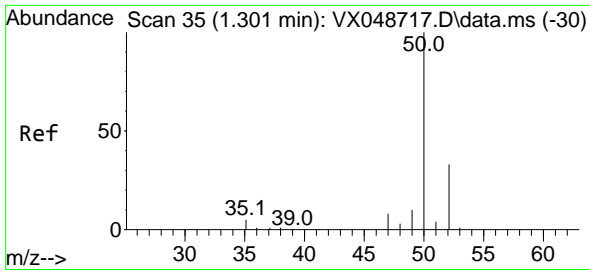

#3  
 Chloromethane  
 Concen: 18.240 ug/l  
 RT: 1.300 min Scan# 31  
 Delta R.T. -0.000 min  
 Lab File: VX048773.D  
 Acq: 09 Dec 2025 11:24

Instrument : MSVOA\_X  
 ClientSampleId : VX1209WBS02

Tgt Ion: 50 Resp: 40559  
 Ion Ratio Lower Upper  
 50 100  
 52 32.4 26.4 39.6

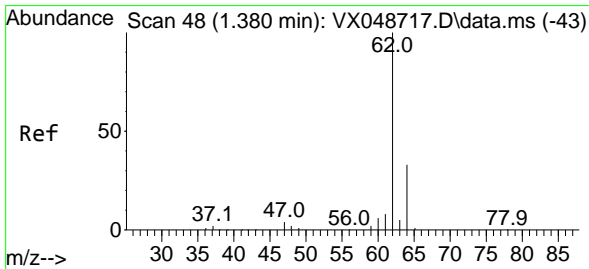
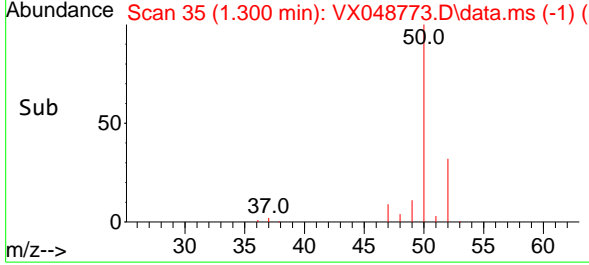
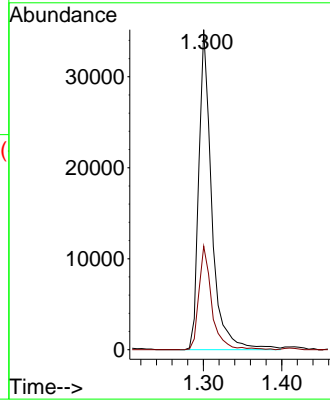
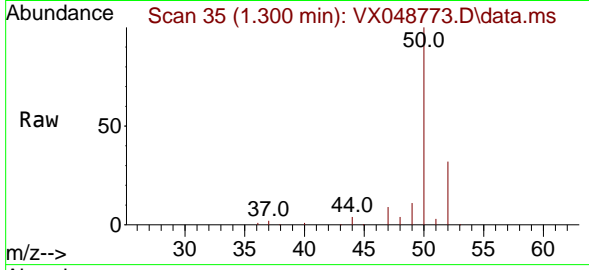

#4  
 Vinyl Chloride  
 Concen: 17.544 ug/l  
 RT: 1.380 min Scan# 48  
 Delta R.T. -0.000 min  
 Lab File: VX048773.D  
 Acq: 09 Dec 2025 11:24

Tgt Ion: 62 Resp: 41549  
 Ion Ratio Lower Upper  
 62 100  
 64 30.6 26.0 39.0

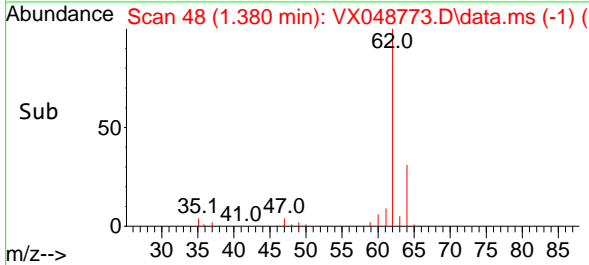
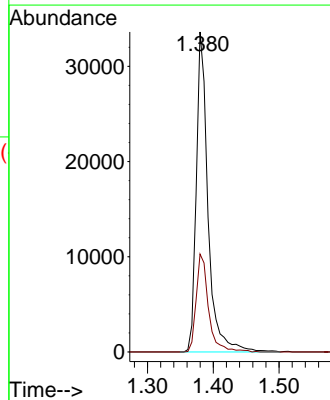
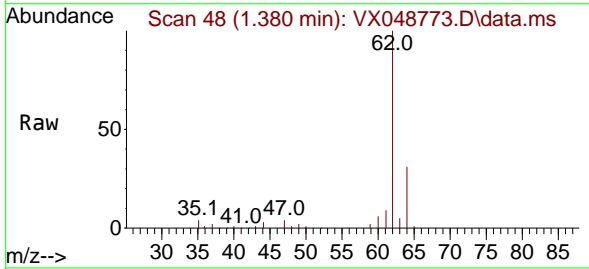

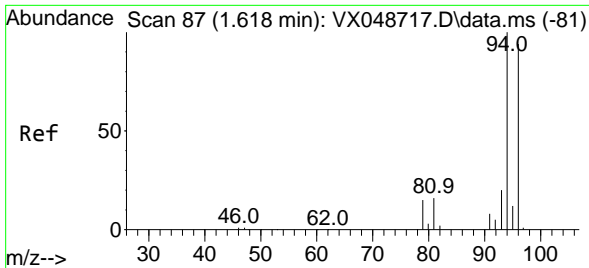

#5  
 Bromomethane  
 Concen: 19.723 ug/l  
 RT: 1.617 min Scan# 81  
 Delta R.T. -0.000 min  
 Lab File: VX048773.D  
 Acq: 09 Dec 2025 11:24

Instrument :  
 MSVOA\_X  
 ClientSampleId :  
 VX1209WBS02

Tgt Ion: 94 Resp: 28865  
 Ion Ratio Lower Upper  
 94 100  
 96 93.8 75.2 112.8

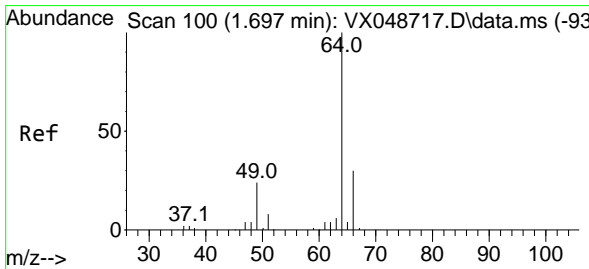
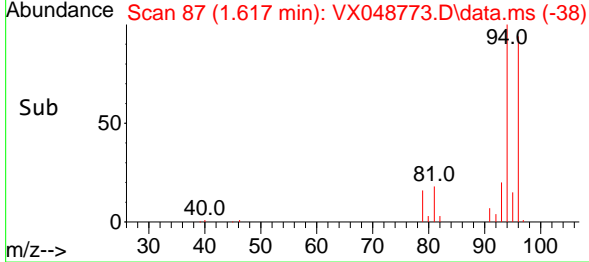
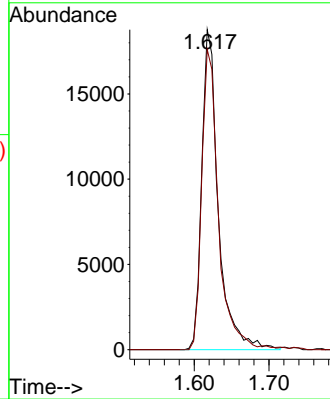
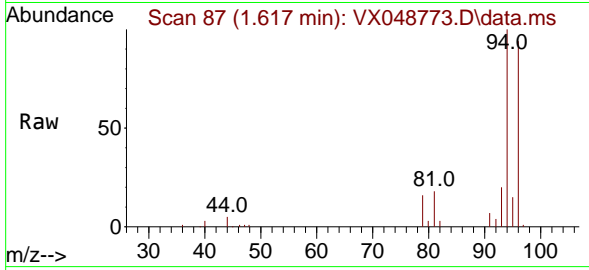

#6  
 Chloroethane  
 Concen: 17.247 ug/l  
 RT: 1.697 min Scan# 100  
 Delta R.T. -0.000 min  
 Lab File: VX048773.D  
 Acq: 09 Dec 2025 11:24

Tgt Ion: 64 Resp: 25421  
 Ion Ratio Lower Upper  
 64 100  
 66 32.0 24.0 36.0

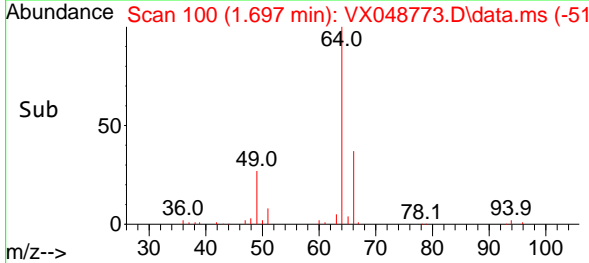
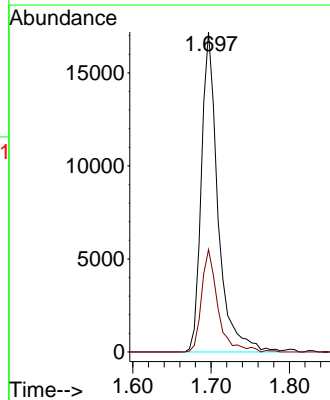
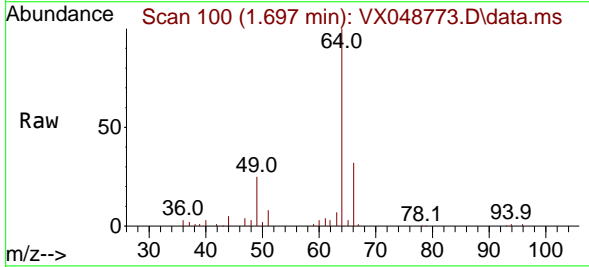

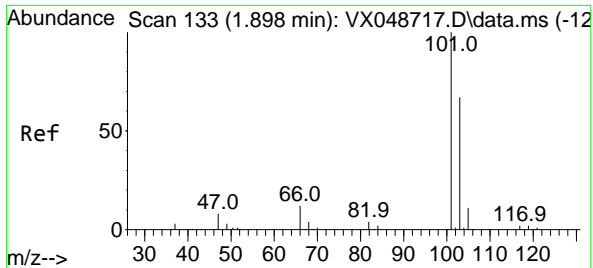

#7  
 Trichlorofluoromethane  
 Concen: 17.819 ug/l  
 RT: 1.898 min Scan# 111  
 Delta R.T. -0.000 min  
 Lab File: VX048773.D  
 Acq: 09 Dec 2025 11:24

Instrument :  
 MSVOA\_X  
 ClientSampleId :  
 VX1209WBS02

Tgt Ion:101 Resp: 60483  
 Ion Ratio Lower Upper  
 101 100  
 103 63.0 53.4 80.2

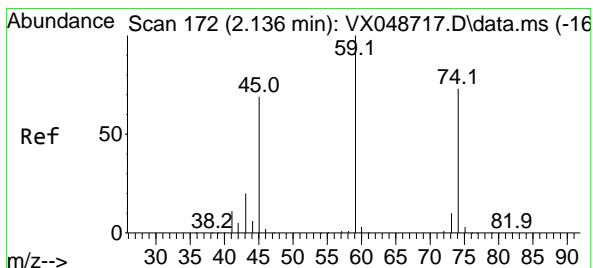
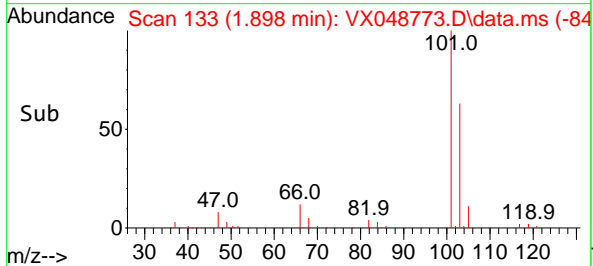
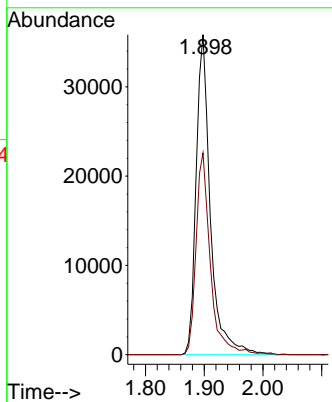
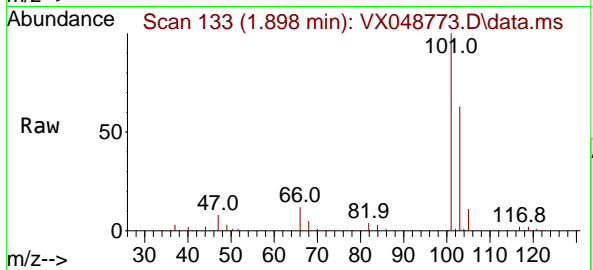

#8  
 Diethyl Ether  
 Concen: 17.591 ug/l  
 RT: 2.130 min Scan# 171  
 Delta R.T. -0.006 min  
 Lab File: VX048773.D  
 Acq: 09 Dec 2025 11:24

Tgt Ion: 74 Resp: 23832  
 Ion Ratio Lower Upper  
 74 100  
 45 99.4 48.9 146.8

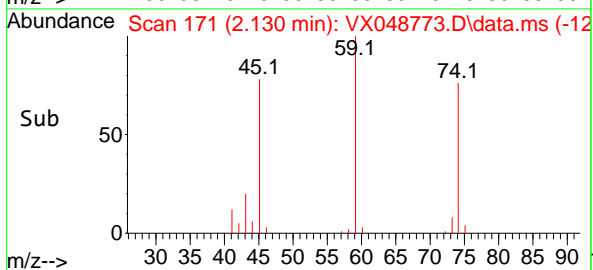
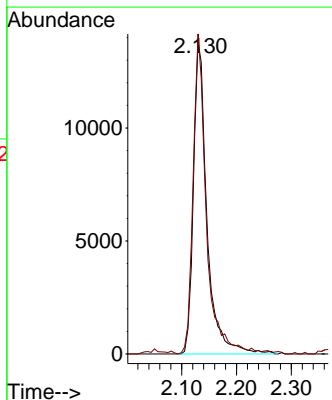
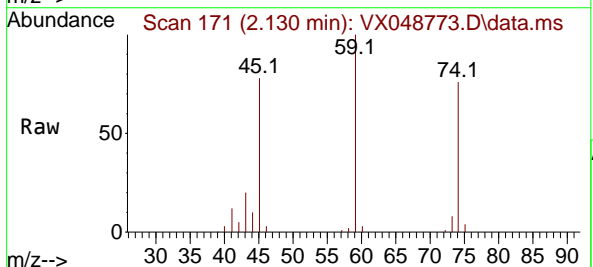



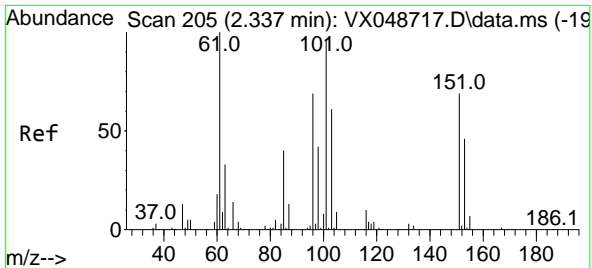

#9  
 1,1,2-Trichlorotrifluoroethane  
 Concen: 17.616 ug/l  
 RT: 2.337 min Scan# 205  
 Delta R.T. -0.000 min  
 Lab File: VX048773.D  
 Acq: 09 Dec 2025 11:24

Instrument : MSVOA\_X  
 ClientSampleId : VX1209WBS02

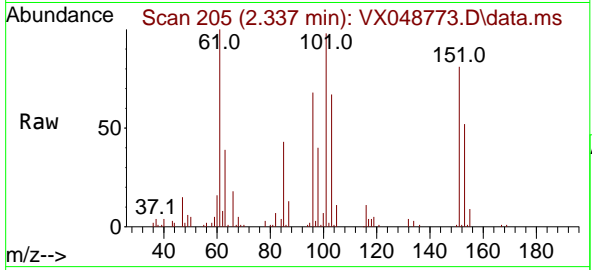

Tgt Ion	Resp	Lower	Upper
101	34664		
101	100		
85	43.5	34.2	51.2
151	77.0	60.2	90.4

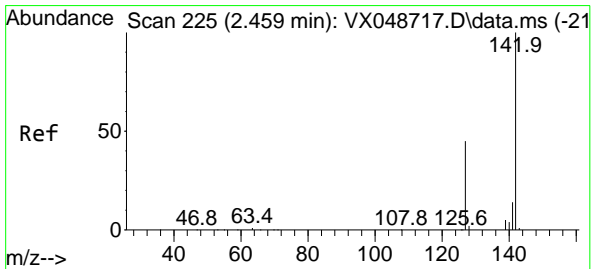
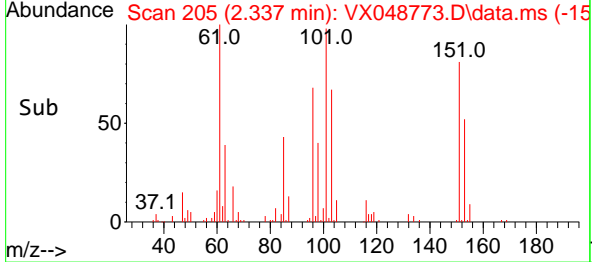
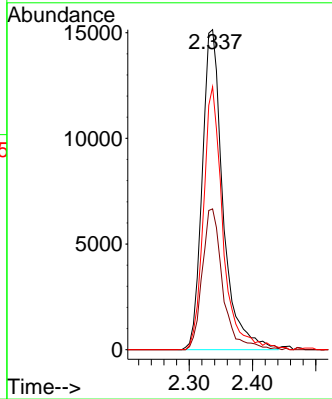

#10  
 Methyl Iodide  
 Concen: 17.656 ug/l  
 RT: 2.453 min Scan# 224  
 Delta R.T. -0.006 min  
 Lab File: VX048773.D  
 Acq: 09 Dec 2025 11:24

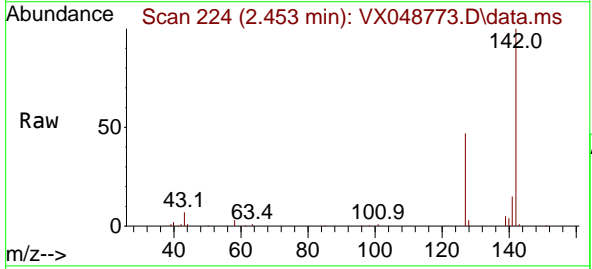

Tgt Ion	Resp	Lower	Upper
142	49459		
142	100		
127	45.6	35.8	53.6
141	14.9	11.1	16.7

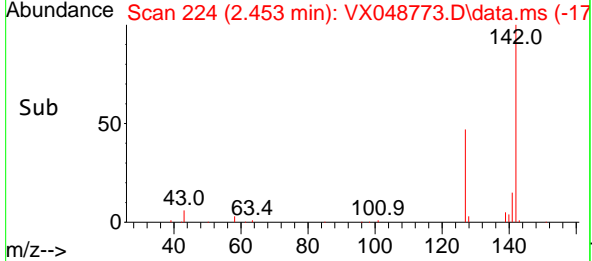
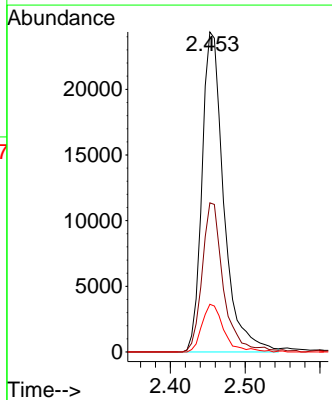

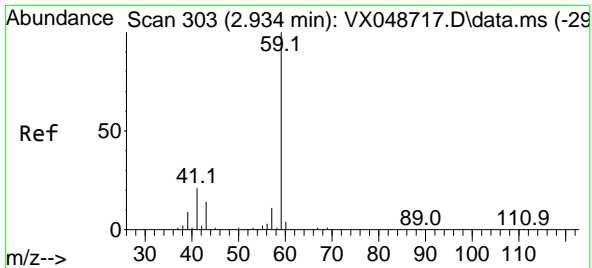

#11  
 Tert butyl alcohol  
 Concen: 85.173 ug/l  
 RT: 2.922 min Scan# 301  
 Delta R.T. -0.012 min  
 Lab File: VX048773.D  
 Acq: 09 Dec 2025 11:24

Instrument : MSVOA\_X  
 ClientSampleId : VX1209WBS02

Tgt Ion: 59 Resp: 31921  
 Ion Ratio Lower Upper  
 59 100  
 57 9.7 8.1 12.1

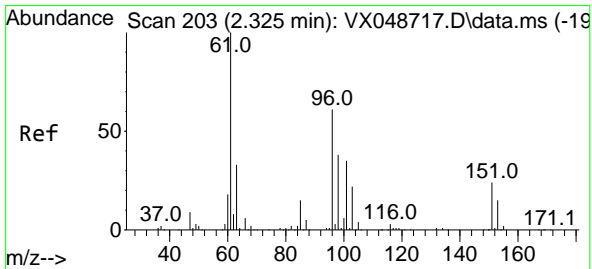
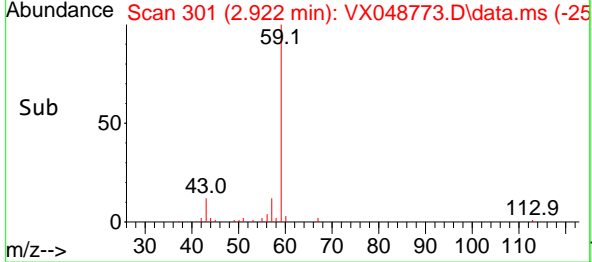
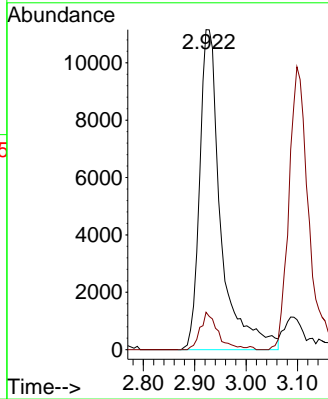
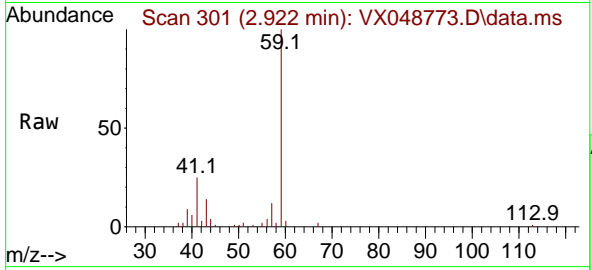

#12  
 1,1-Dichloroethene  
 Concen: 16.989 ug/l  
 RT: 2.325 min Scan# 203  
 Delta R.T. -0.000 min  
 Lab File: VX048773.D  
 Acq: 09 Dec 2025 11:24

Tgt Ion: 96 Resp: 34119  
 Ion Ratio Lower Upper  
 96 100  
 61 155.7 130.7 196.1  
 98 64.1 49.8 74.8

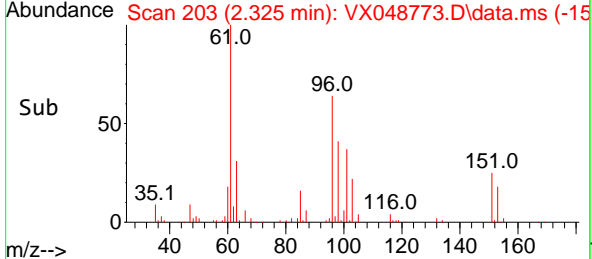
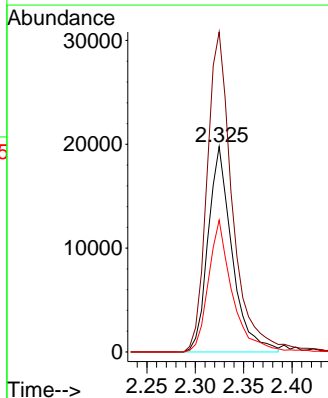
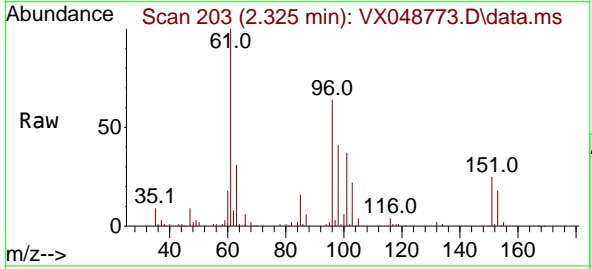

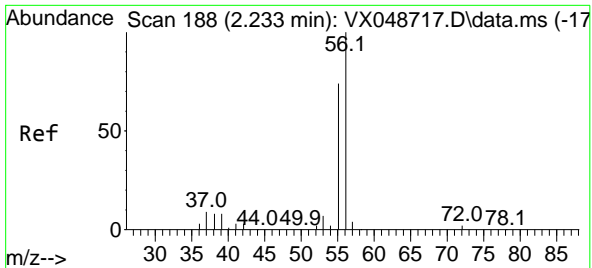

#13  
 Acrolein  
 Concen: 122.612 ug/l  
 RT: 2.233 min Scan# 188  
 Delta R.T. -0.000 min  
 Lab File: VX048773.D  
 Acq: 09 Dec 2025 11:24

Instrument : MSVOA\_X  
 ClientSampleId : VX1209WBS02

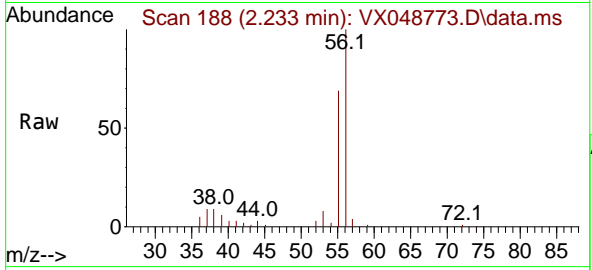

Tgt Ion: 56 Resp: 35540  
 Ion Ratio Lower Upper  
 56 100  
 55 67.6 55.8 83.6

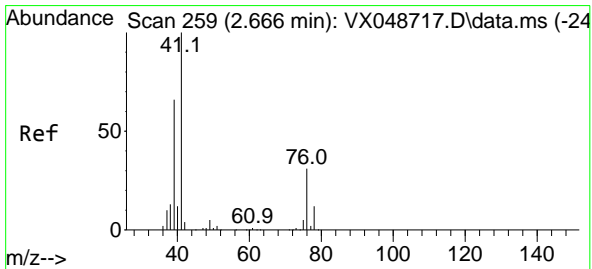
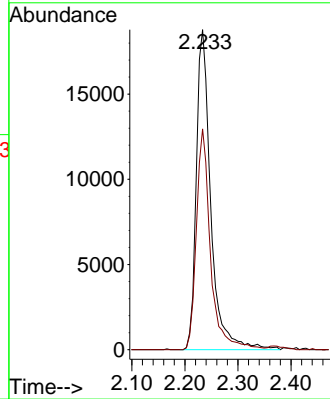
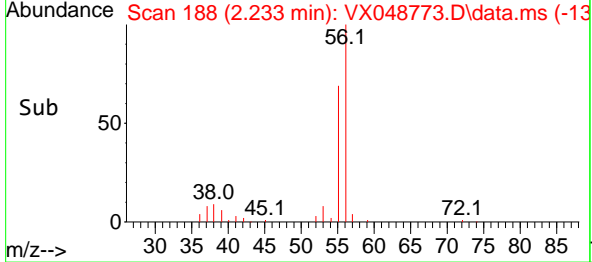

#14  
 Allyl chloride  
 Concen: 19.571 ug/l  
 RT: 2.666 min Scan# 259  
 Delta R.T. -0.000 min  
 Lab File: VX048773.D  
 Acq: 09 Dec 2025 11:24

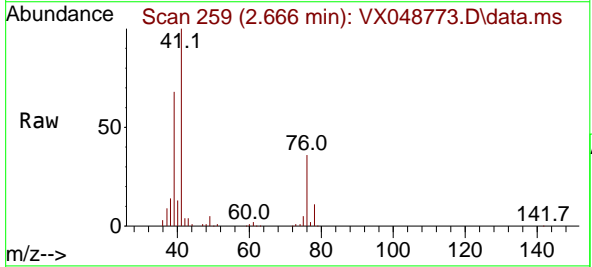

Tgt Ion: 41 Resp: 65989  
 Ion Ratio Lower Upper  
 41 100  
 39 61.9 49.8 74.6  
 76 32.5 27.3 40.9

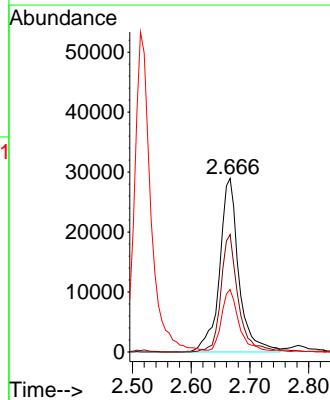
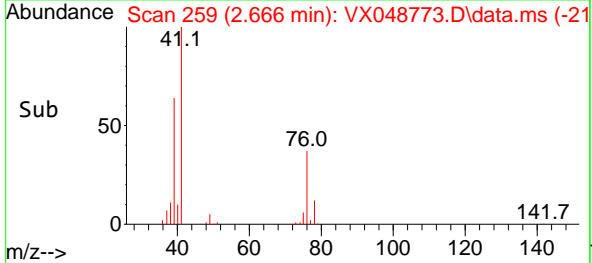

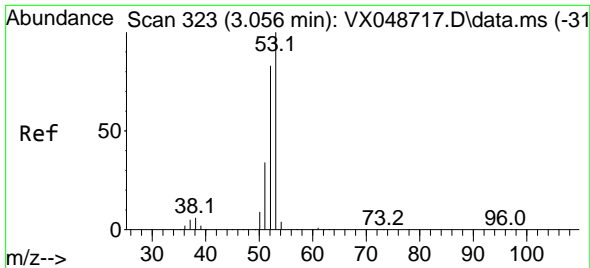

#15  
 Acrylonitrile  
 Concen: 100.098 ug/l  
 RT: 3.050 min Scan# 31  
 Delta R.T. -0.006 min  
 Lab File: VX048773.D  
 Acq: 09 Dec 2025 11:24

Instrument :  
 MSVOA\_X  
 ClientSampleId :  
 VX1209WBS02

Tgt Ion	Resp	Lower	Upper
53	116893		
52	80.9	66.3	99.5
51	35.6	28.7	43.1

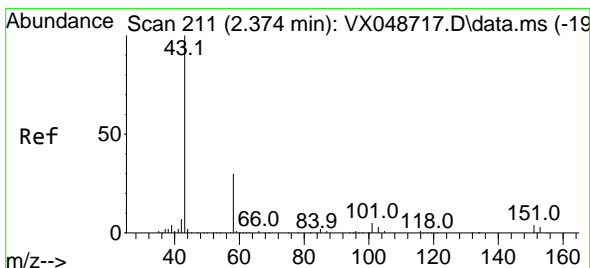
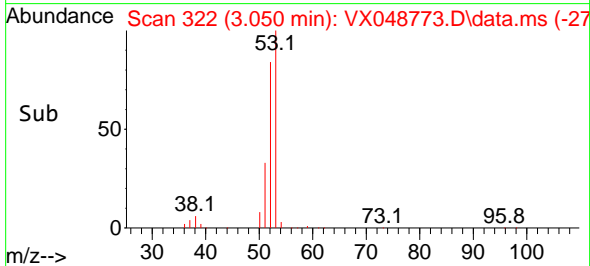
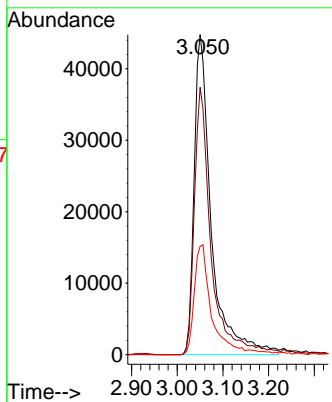
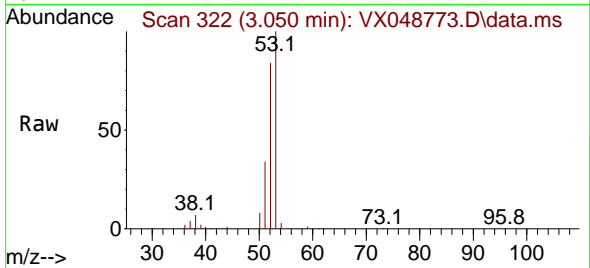

#16  
 Acetone  
 Concen: 100.181 ug/l  
 RT: 2.367 min Scan# 210  
 Delta R.T. -0.006 min  
 Lab File: VX048773.D  
 Acq: 09 Dec 2025 11:24

Tgt Ion	Resp	Lower	Upper
43	89026		
58	32.9	25.0	37.4

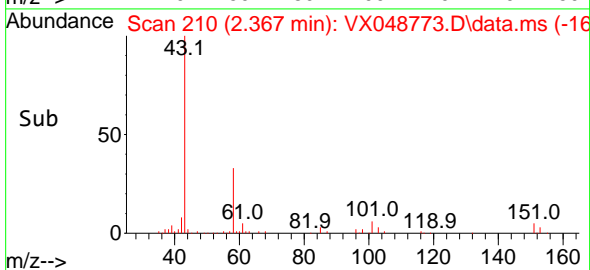
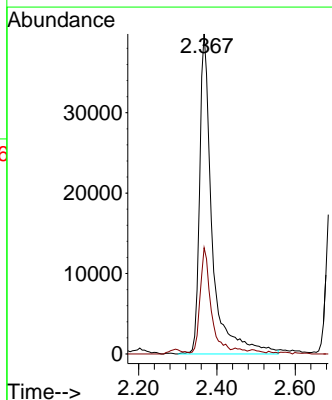
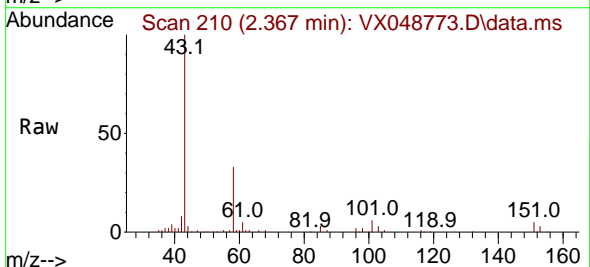

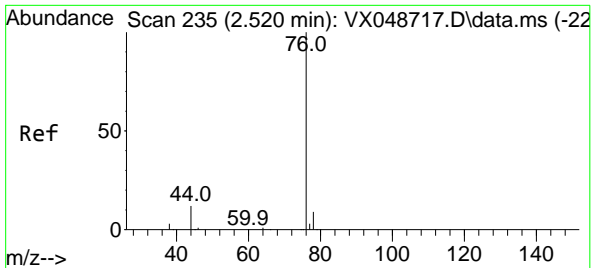

#17  
 Carbon Disulfide  
 Concen: 17.266 ug/l  
 RT: 2.514 min Scan# 21  
 Delta R.T. -0.006 min  
 Lab File: VX048773.D  
 Acq: 09 Dec 2025 11:24

Instrument : MSVOA\_X  
 ClientSampleId : VX1209WBS02

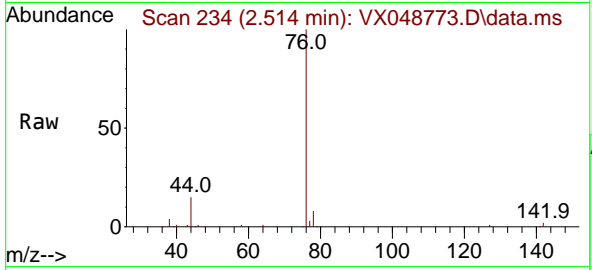

Tgt Ion: 76 Resp: 100701  
 Ion Ratio Lower Upper  
 76 100  
 78 8.4 7.4 11.2

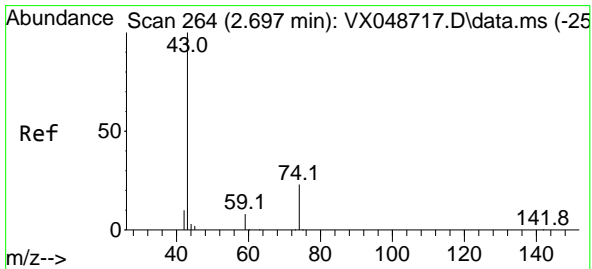
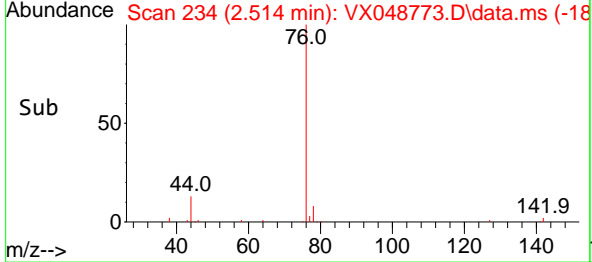
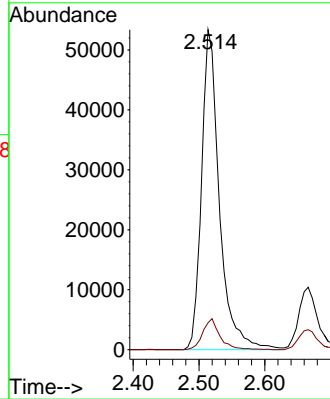

#18  
 Methyl Acetate  
 Concen: 19.446 ug/l  
 RT: 2.690 min Scan# 263  
 Delta R.T. -0.006 min  
 Lab File: VX048773.D  
 Acq: 09 Dec 2025 11:24

Tgt Ion: 43 Resp: 48622  
 Ion Ratio Lower Upper  
 43 100  
 74 23.2 19.2 28.8

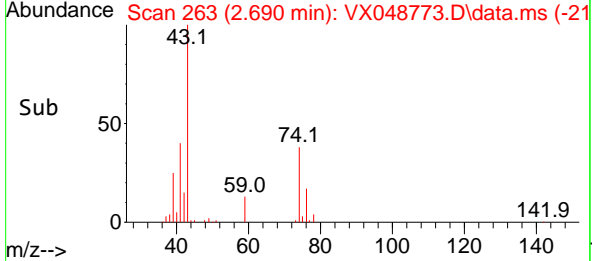
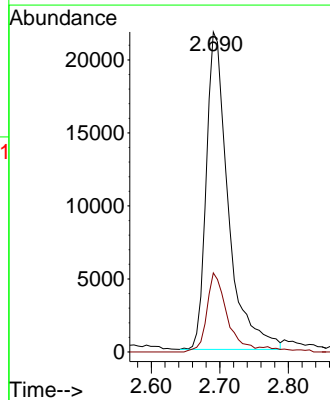
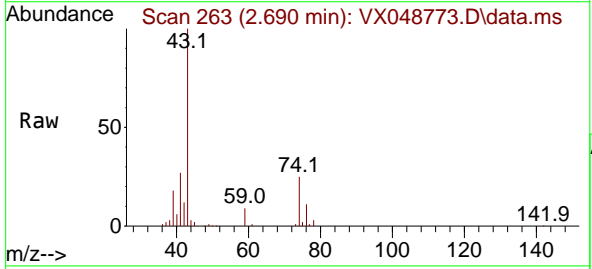

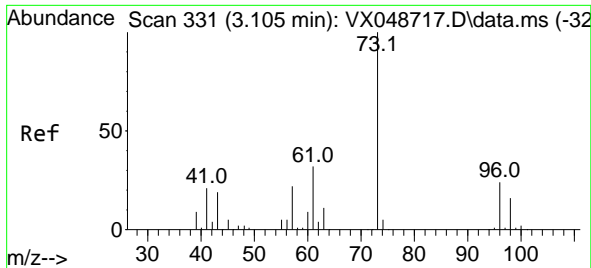

#19  
 Methyl tert-butyl Ether  
 Concen: 18.988 ug/l  
 RT: 3.099 min Scan# 31  
 Delta R.T. -0.006 min  
 Lab File: VX048773.D  
 Acq: 09 Dec 2025 11:24

Instrument : MSVOA\_X  
 ClientSampleId : VX1209WBS02

Tgt Ion: 73 Resp: 124108  
 Ion Ratio Lower Upper  
 73 100  
 57 21.9 17.8 26.6

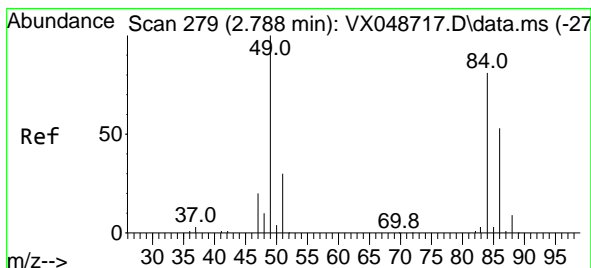
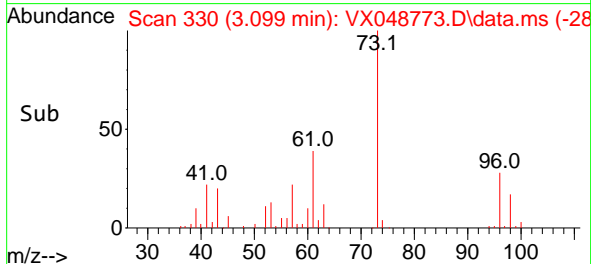
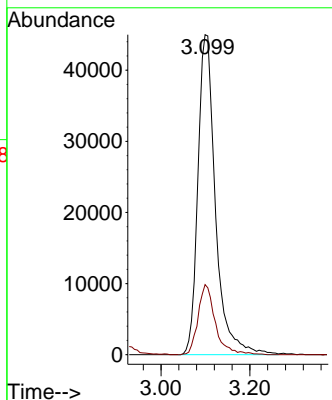
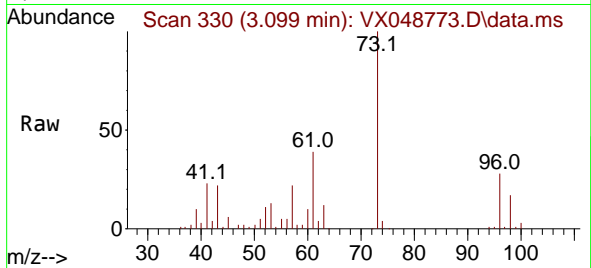

#20  
 Methylene Chloride  
 Concen: 17.850 ug/l  
 RT: 2.788 min Scan# 279  
 Delta R.T. -0.000 min  
 Lab File: VX048773.D  
 Acq: 09 Dec 2025 11:24

Tgt Ion: 84 Resp: 39649  
 Ion Ratio Lower Upper  
 84 100  
 49 116.9 98.7 148.1  
 51 38.4 29.4 44.2  
 86 66.8 52.5 78.7

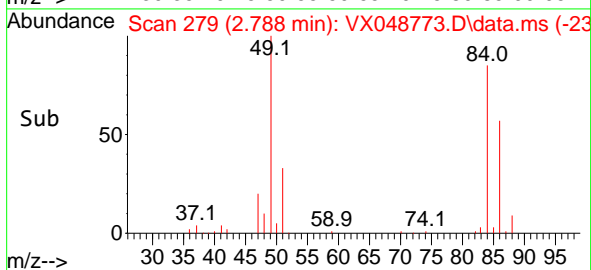
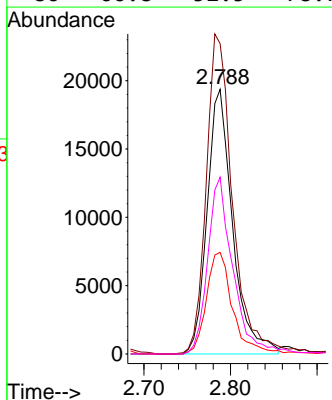
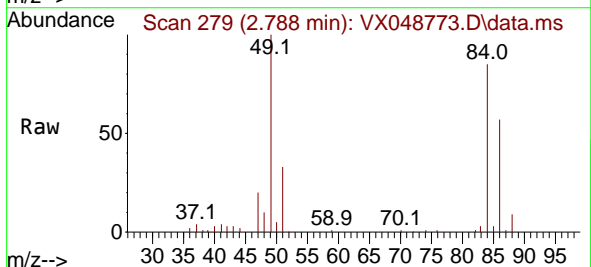

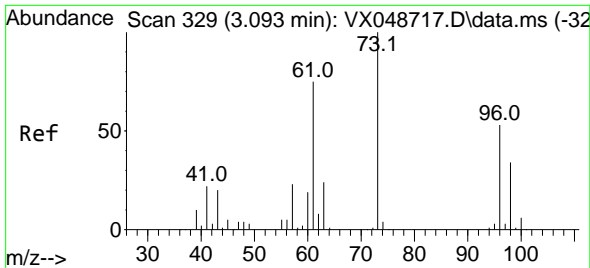

#21  
 trans-1,2-Dichloroethene  
 Concen: 18.044 ug/l  
 RT: 3.087 min Scan# 311  
 Delta R.T. -0.006 min  
 Lab File: VX048773.D  
 Acq: 09 Dec 2025 11:24

Instrument :  
 MSVOA\_X  
 ClientSampleId :  
 VX1209WBS02

Tgt Ion: 96 Resp: 36986  
 Ion Ratio Lower Upper  
 96 100  
 61 142.3 112.8 169.2  
 98 61.8 51.0 76.4

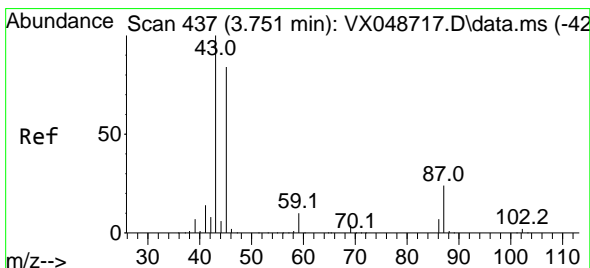
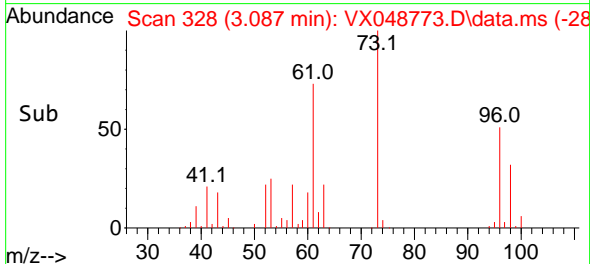
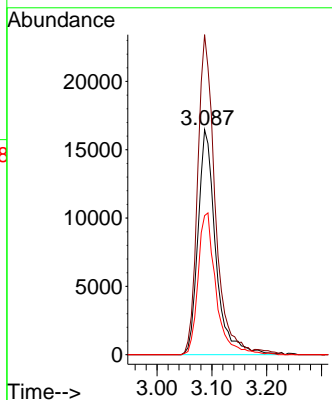
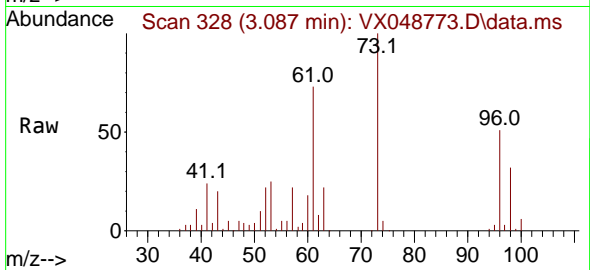

#22  
 Diisopropyl ether  
 Concen: 20.781 ug/l  
 RT: 3.739 min Scan# 435  
 Delta R.T. -0.012 min  
 Lab File: VX048773.D  
 Acq: 09 Dec 2025 11:24

Tgt Ion: 45 Resp: 130955  
 Ion Ratio Lower Upper  
 45 100  
 43 141.2 94.9 142.3  
 87 25.8 23.2 34.8  
 59 11.2 9.3 13.9

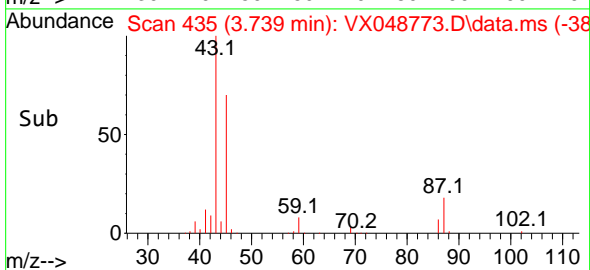
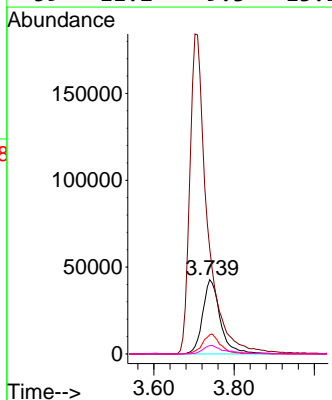
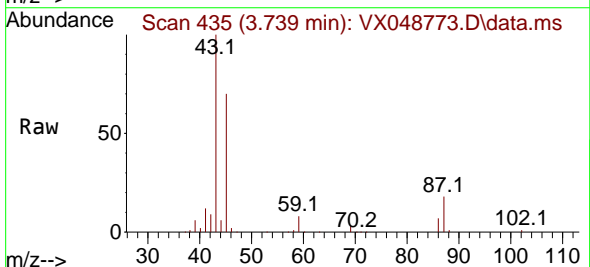

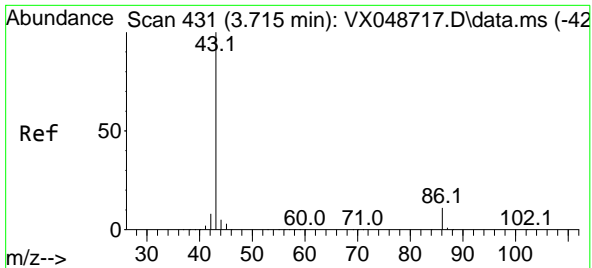

#23  
 Vinyl Acetate  
 Concen: 105.722 ug/l  
 RT: 3.702 min Scan# 413  
 Delta R.T. -0.012 min  
 Lab File: VX048773.D  
 Acq: 09 Dec 2025 11:24

Instrument : MSVOA\_X  
 ClientSampleId : VX1209WBS02

Tgt Ion: 43 Resp: 559797  
 Ion Ratio Lower Upper  
 43 100  
 86 10.2 9.2 13.8

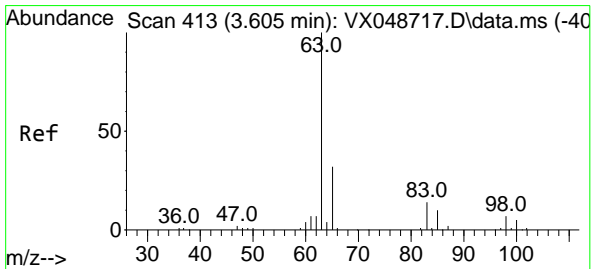
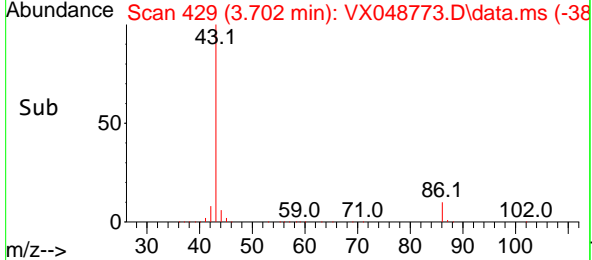
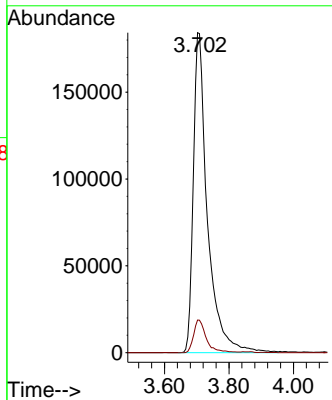
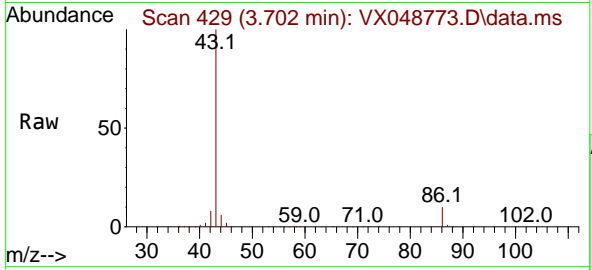

#24  
 1,1-Dichloroethane  
 Concen: 19.513 ug/l  
 RT: 3.605 min Scan# 413  
 Delta R.T. -0.000 min  
 Lab File: VX048773.D  
 Acq: 09 Dec 2025 11:24

Tgt Ion: 63 Resp: 68569  
 Ion Ratio Lower Upper  
 63 100  
 98 7.4 3.5 10.6  
 100 4.5 2.5 7.4

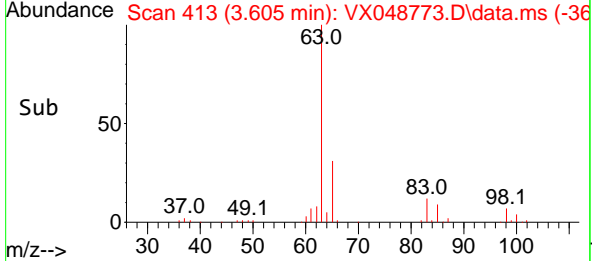
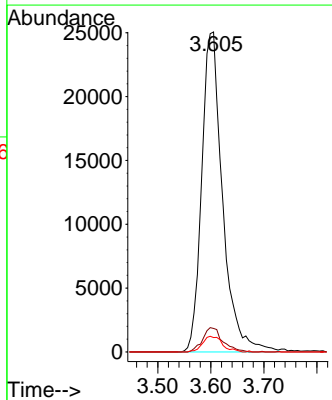
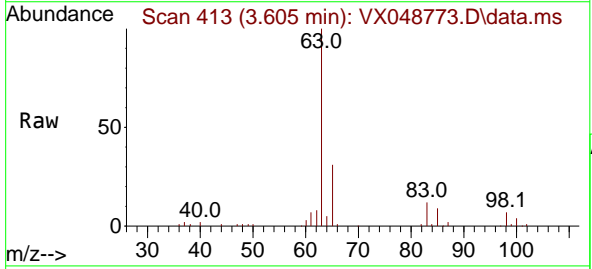



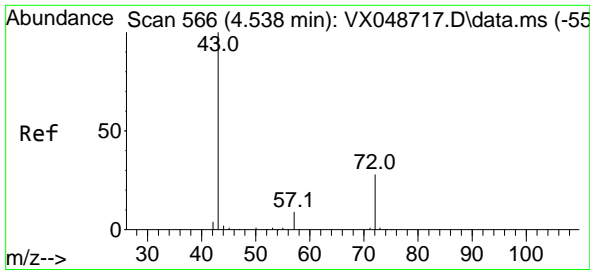

#25  
 2-Butanone  
 Concen: 107.060 ug/l  
 RT: 4.526 min Scan# 50  
 Delta R.T. -0.012 min  
 Lab File: VX048773.D  
 Acq: 09 Dec 2025 11:24

Instrument : MSVOA\_X  
 ClientSampleId : VX1209WBS02

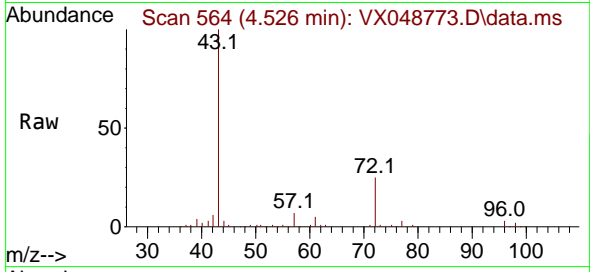

Tgt Ion: 43 Resp: 140416  
 Ion Ratio Lower Upper  
 43 100  
 72 25.0 22.6 34.0

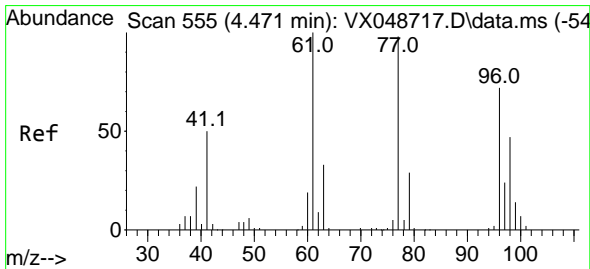
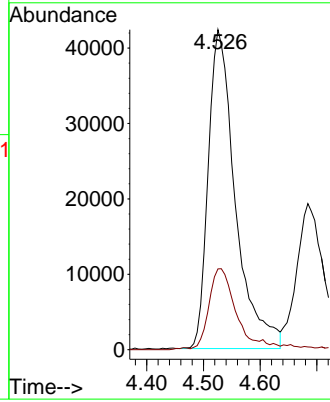
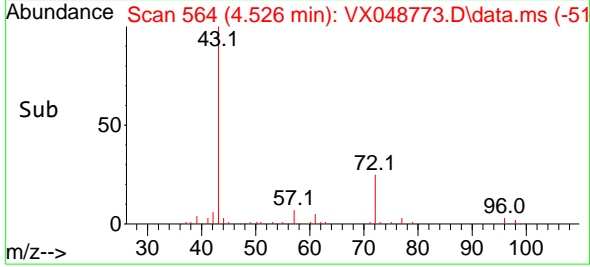

#26  
 2,2-Dichloropropane  
 Concen: 18.514 ug/l  
 RT: 4.458 min Scan# 553  
 Delta R.T. -0.012 min  
 Lab File: VX048773.D  
 Acq: 09 Dec 2025 11:24

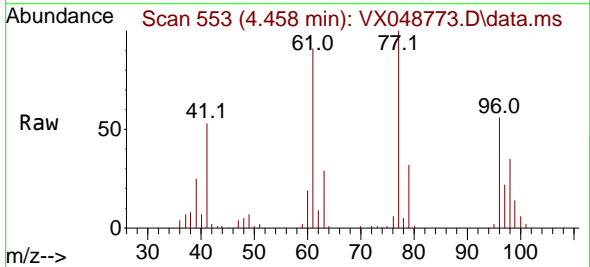

Tgt Ion: 77 Resp: 57568  
 Ion Ratio Lower Upper  
 77 100  
 97 22.1 11.6 34.8

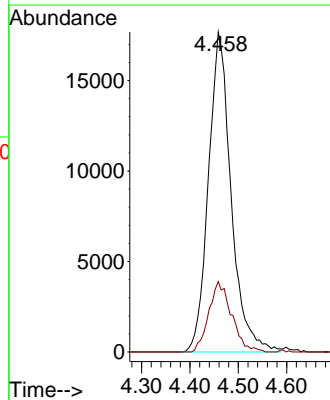
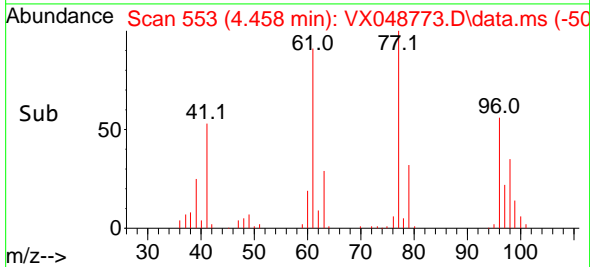

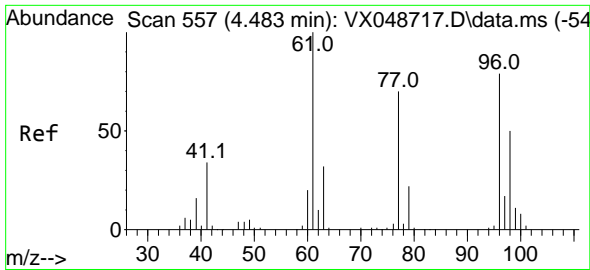

#27  
 cis-1,2-Dichloroethene  
 Concen: 19.099 ug/l  
 RT: 4.471 min Scan# 511  
 Delta R.T. -0.012 min  
 Lab File: VX048773.D  
 Acq: 09 Dec 2025 11:24

Instrument :  
 MSVOA\_X  
 ClientSampleId :  
 VX1209WBS02

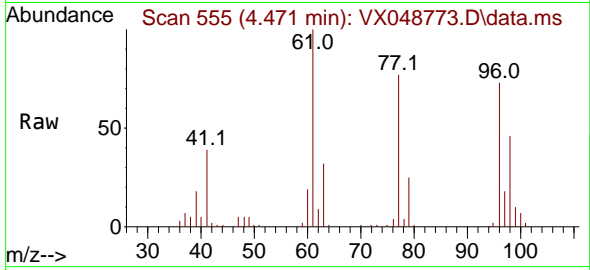

Tgt Ion: 96 Resp: 44176

Ion	Ratio	Lower	Upper
96	100		
61	145.0	0.0	271.0
98	62.2	0.0	130.2

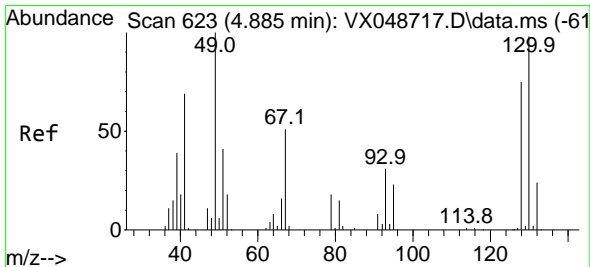
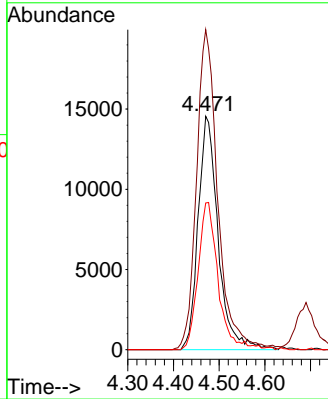
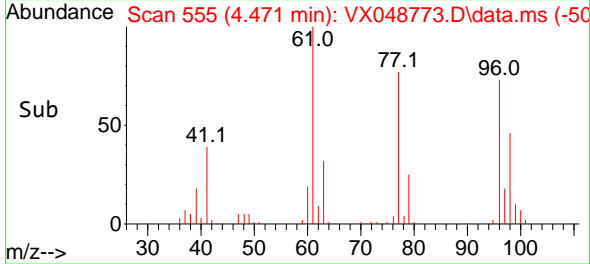

#28  
 Bromochloromethane  
 Concen: 19.490 ug/l  
 RT: 4.885 min Scan# 623  
 Delta R.T. -0.000 min  
 Lab File: VX048773.D  
 Acq: 09 Dec 2025 11:24

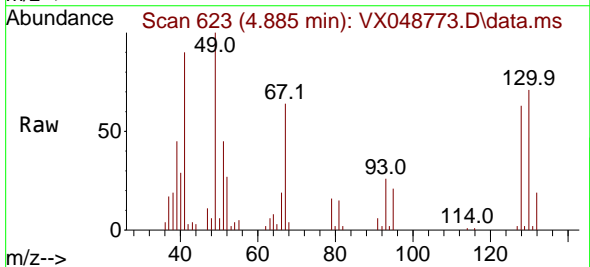

Tgt Ion: 49 Resp: 33569

Ion	Ratio	Lower	Upper
49	100		
129	2.0	0.0	4.0
130	76.5	73.9	110.9

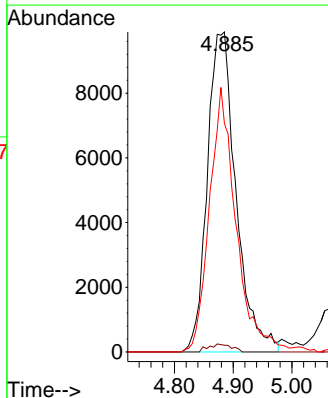
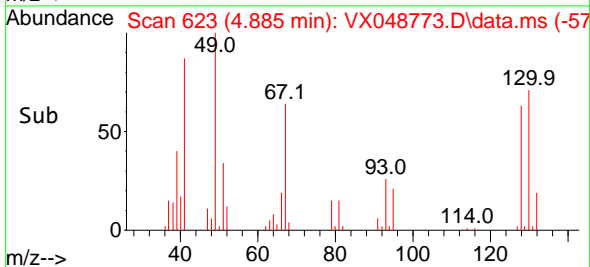

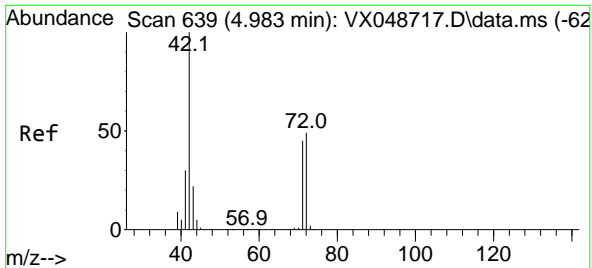

#29  
 Tetrahydrofuran  
 Concen: 98.473 ug/l  
 RT: 4.971 min Scan# 61  
 Delta R.T. -0.012 min  
 Lab File: VX048773.D  
 Acq: 09 Dec 2025 11:24

Instrument :  
 MSVOA\_X  
 ClientSampleId :  
 VX1209WBS02

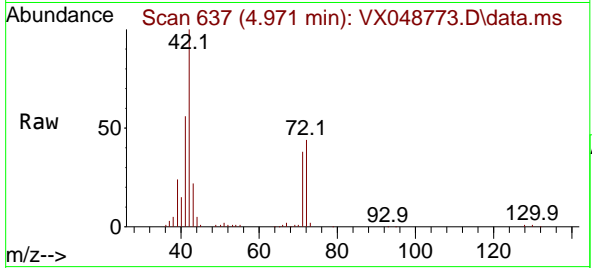

Tgt Ion: 42 Resp: 98618  
 Ion Ratio Lower Upper  
 42 100  
 72 45.5 39.4 59.2  
 71 42.4 35.8 53.6

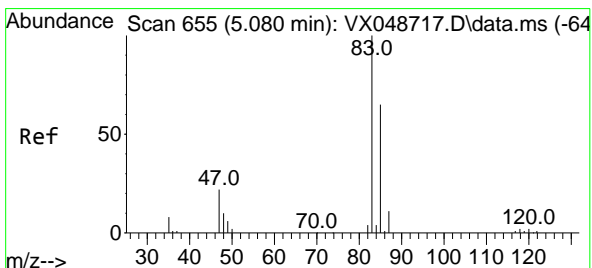
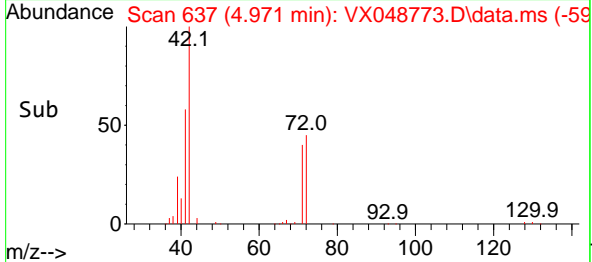
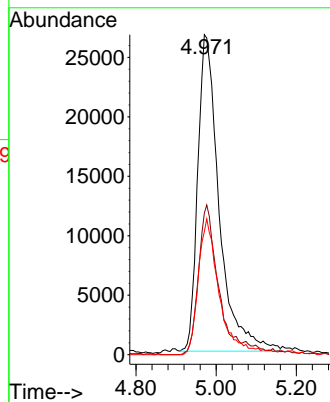

#30  
 Chloroform  
 Concen: 18.861 ug/l  
 RT: 5.074 min Scan# 654  
 Delta R.T. -0.006 min  
 Lab File: VX048773.D  
 Acq: 09 Dec 2025 11:24

Tgt Ion: 83 Resp: 71019  
 Ion Ratio Lower Upper  
 83 100  
 85 63.4 52.1 78.1

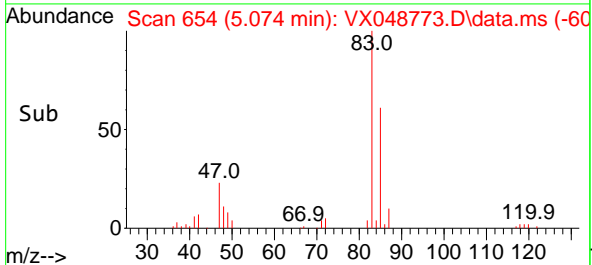
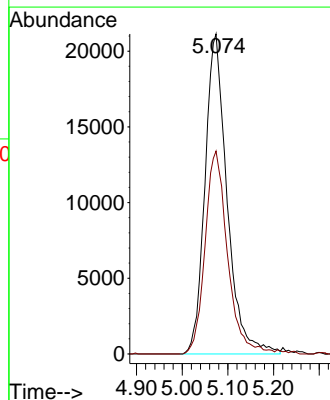
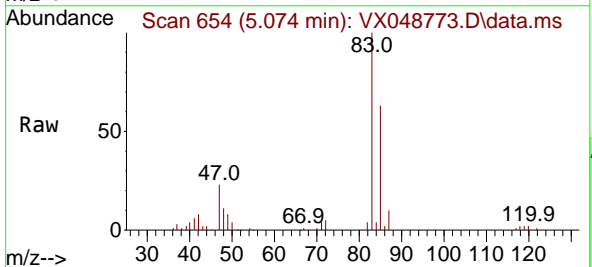

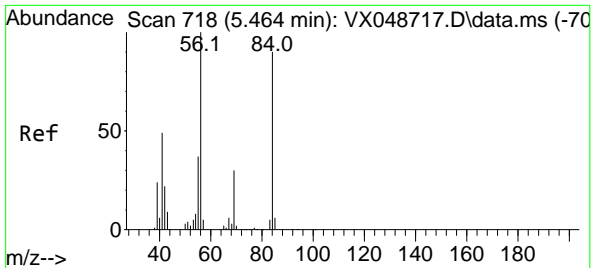

#31  
 Cyclohexane  
 Concen: 19.156 ug/l  
 RT: 5.446 min Scan# 715  
 Delta R.T. -0.018 min  
 Lab File: VX048773.D  
 Acq: 09 Dec 2025 11:24

Instrument : MSVOA\_X  
 ClientSampleId : VX1209WBS02

Tgt Ion: 56 Resp: 60101

Ion	Ratio	Lower	Upper
56	100		
69	29.9	24.2	36.2
84	78.3	72.1	108.1

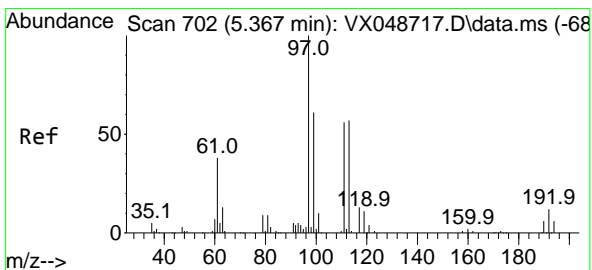
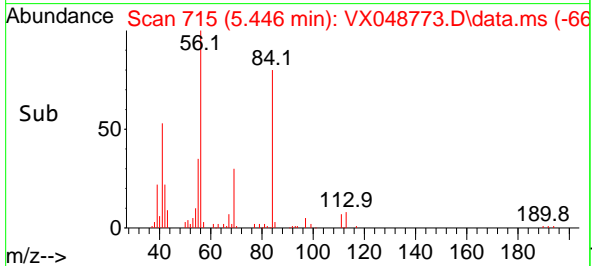
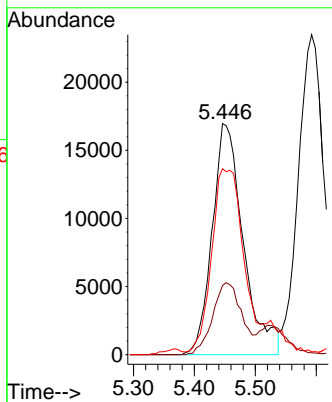
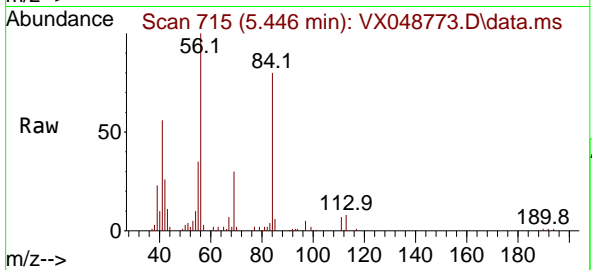

#32  
 1,1,1-Trichloroethane  
 Concen: 18.639 ug/l  
 RT: 5.367 min Scan# 702  
 Delta R.T. -0.000 min  
 Lab File: VX048773.D  
 Acq: 09 Dec 2025 11:24

Tgt Ion: 97 Resp: 62884

Ion	Ratio	Lower	Upper
97	100		
99	63.6	50.5	75.7
61	41.5	30.6	45.8

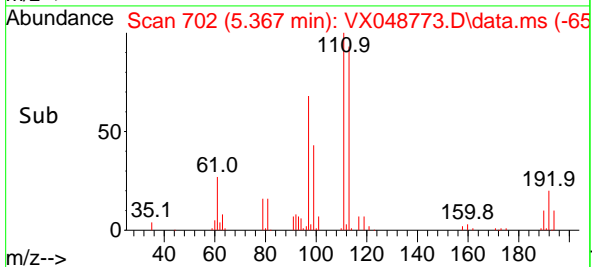
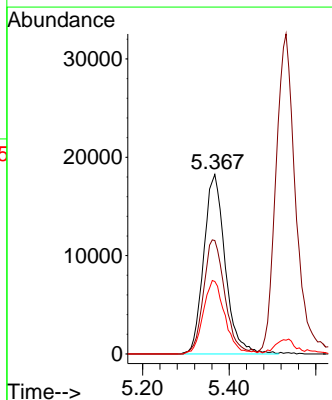
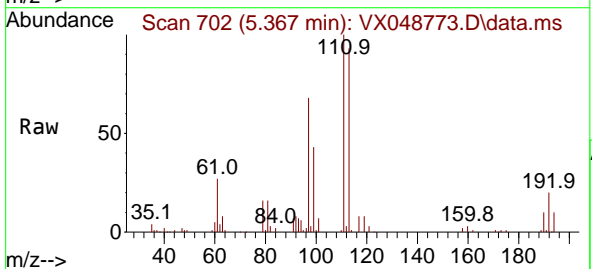

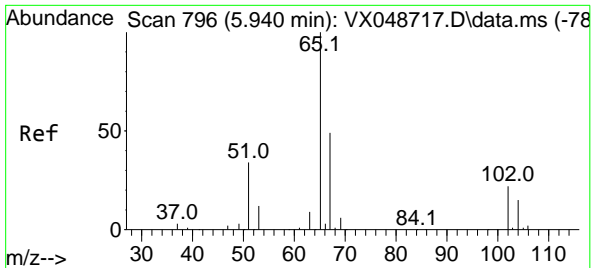

#33  
 1,2-Dichloroethane-d4  
 Concen: 46.498 ug/l  
 RT: 5.934 min Scan# 795  
 Delta R.T. -0.006 min  
 Lab File: VX048773.D  
 Acq: 09 Dec 2025 11:24

Instrument : MSVOA\_X  
 ClientSampleId : VX1209WBS02

Tgt Ion: 65 Resp: 107937  
 Ion Ratio Lower Upper  
 65 100  
 67 53.6 0.0 107.4

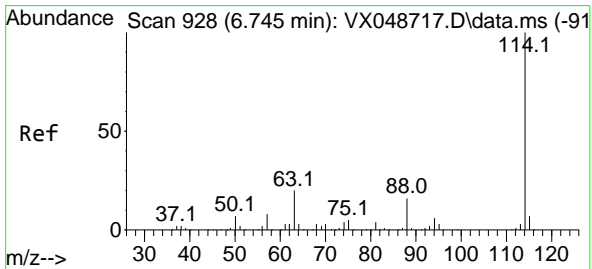
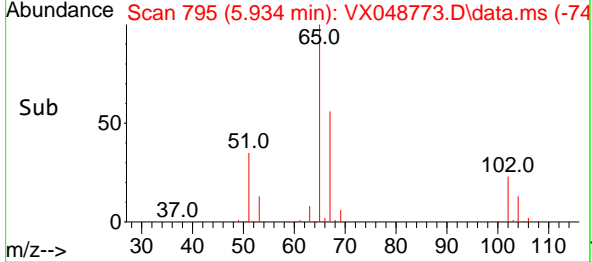
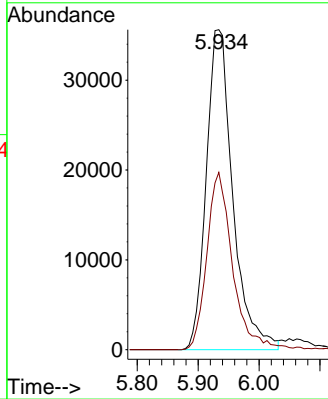
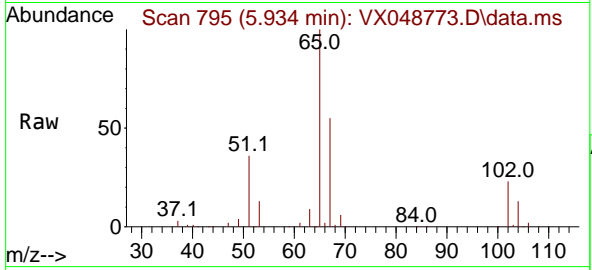

#34  
 1,4-Difluorobenzene  
 Concen: 50.000 ug/l  
 RT: 6.739 min Scan# 927  
 Delta R.T. -0.006 min  
 Lab File: VX048773.D  
 Acq: 09 Dec 2025 11:24

Tgt Ion: 114 Resp: 289026  
 Ion Ratio Lower Upper  
 114 100  
 63 20.7 0.0 39.0  
 88 15.5 0.0 31.8

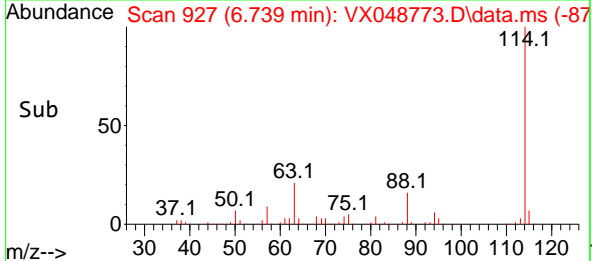
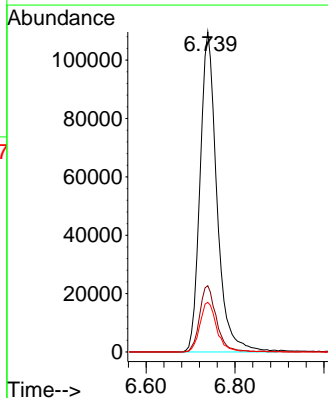
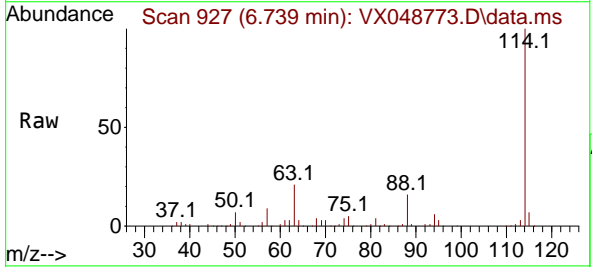

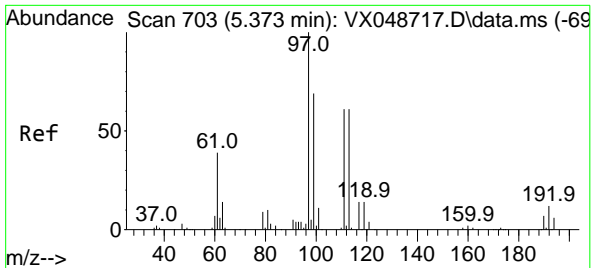

#35  
 Dibromofluoromethane  
 Concen: 44.656 ug/l  
 RT: 5.361 min Scan# 701  
 Delta R.T. -0.012 min  
 Lab File: VX048773.D  
 Acq: 09 Dec 2025 11:24

Instrument : MSVOA\_X  
 ClientSampleId : VX1209WBS02

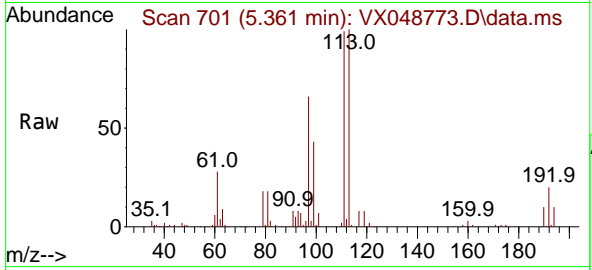

Tgt Ion:113 Resp: 88867  
 Ion Ratio Lower Upper  
 113 100  
 111 101.1 79.5 119.3  
 192 19.2 16.1 24.1

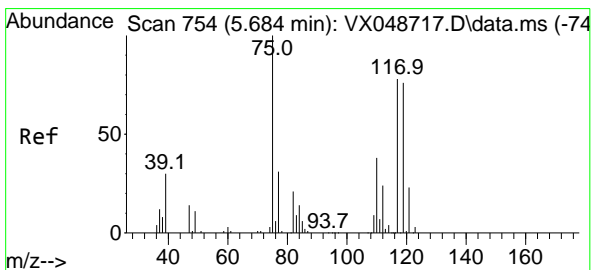
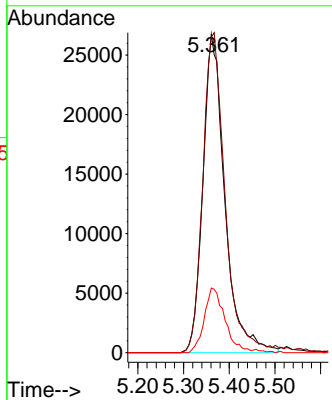
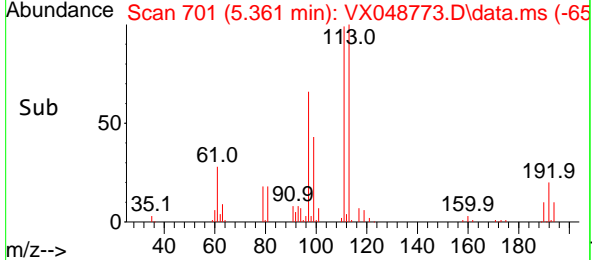

#36  
 1,1-Dichloropropene  
 Concen: 17.651 ug/l  
 RT: 5.672 min Scan# 752  
 Delta R.T. -0.012 min  
 Lab File: VX048773.D  
 Acq: 09 Dec 2025 11:24

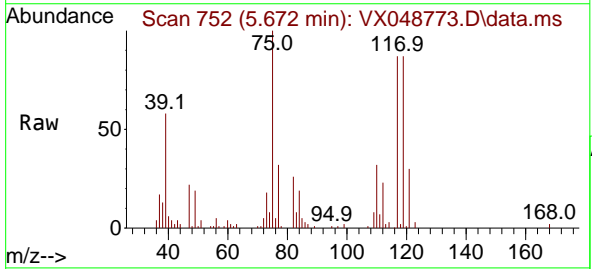

Tgt Ion: 75 Resp: 48110  
 Ion Ratio Lower Upper  
 75 100  
 110 35.5 18.6 55.8  
 77 30.1 25.3 37.9

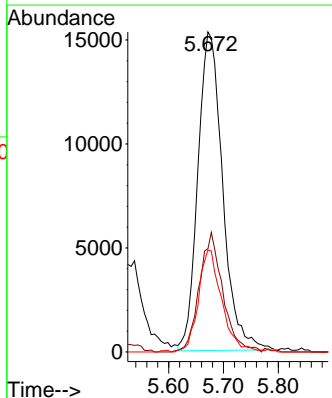
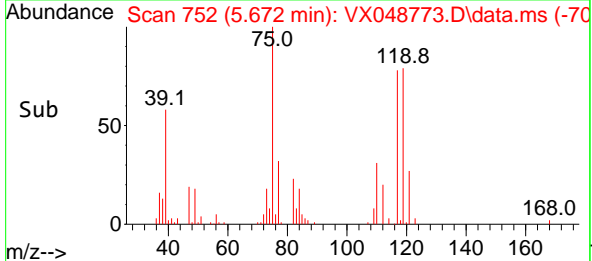

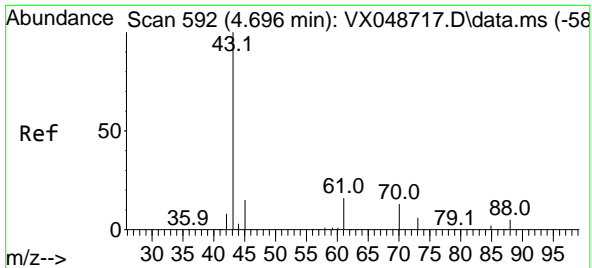

#37  
 Ethyl Acetate  
 Concen: 20.904 ug/l  
 RT: 4.684 min Scan# 51  
 Delta R.T. -0.012 min  
 Lab File: VX048773.D  
 Acq: 09 Dec 2025 11:24

Instrument : MSVOA\_X  
 ClientSampleId : VX1209WBS02

Tgt Ion: 43 Resp: 68083

Ion	Ratio	Lower	Upper
43	100		
61	11.8	9.7	14.5
70	8.9	8.2	12.4

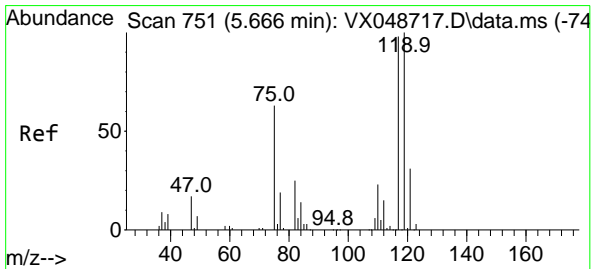
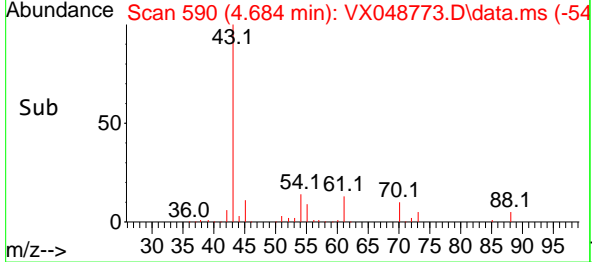
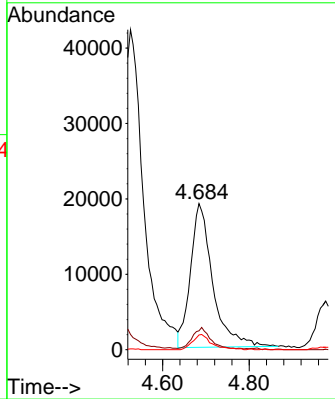
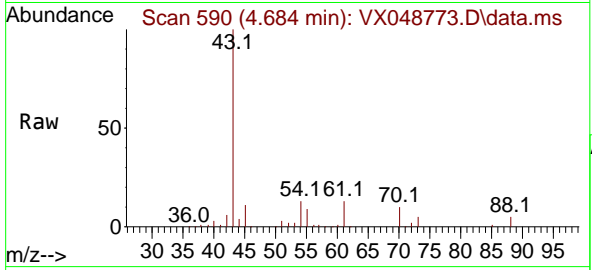

#38  
 Carbon Tetrachloride  
 Concen: 17.975 ug/l  
 RT: 5.659 min Scan# 750  
 Delta R.T. -0.006 min  
 Lab File: VX048773.D  
 Acq: 09 Dec 2025 11:24

Tgt Ion: 117 Resp: 55496

Ion	Ratio	Lower	Upper
117	100		
119	96.1	80.5	120.7
121	31.3	25.4	38.0

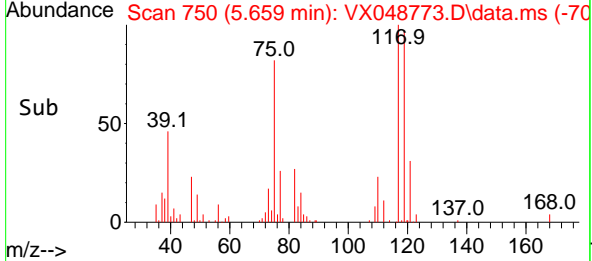
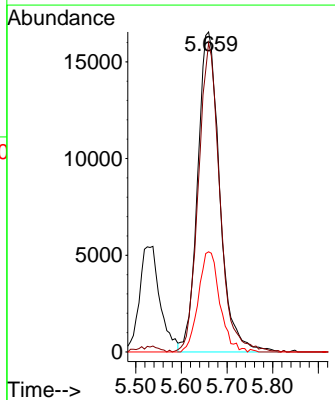
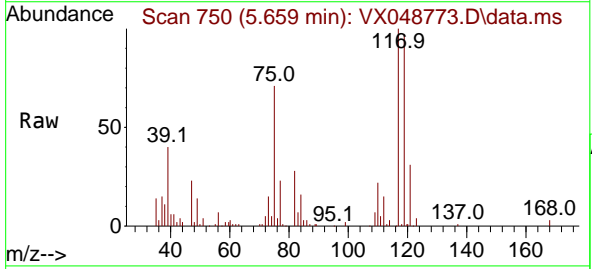

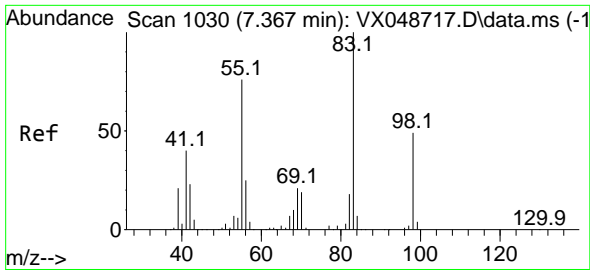

#39  
 Methylcyclohexane  
 Concen: 17.929 ug/l  
 RT: 7.360 min Scan# 1030  
 Delta R.T. -0.006 min  
 Lab File: VX048773.D  
 Acq: 09 Dec 2025 11:24

Instrument :  
 MSVOA\_X  
 ClientSampleId :  
 VX1209WBS02

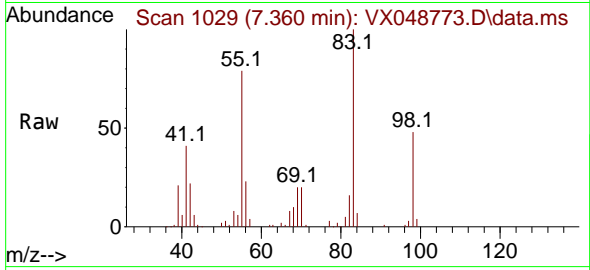

Tgt Ion: 83 Resp: 57786  
 Ion Ratio Lower Upper  
 83 100  
 55 78.9 60.6 90.8  
 98 47.6 39.3 58.9

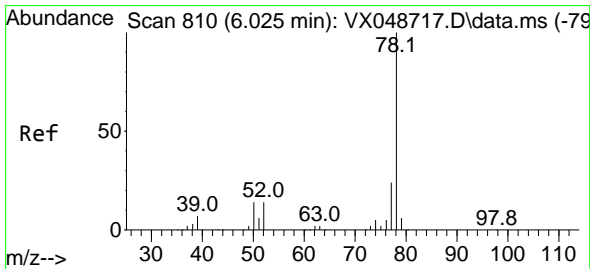
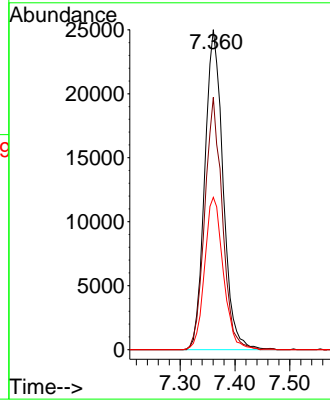
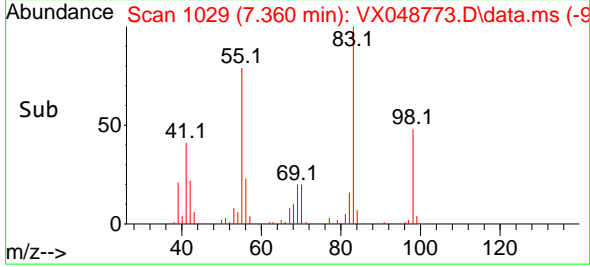

#40  
 Benzene  
 Concen: 18.539 ug/l  
 RT: 6.019 min Scan# 809  
 Delta R.T. -0.006 min  
 Lab File: VX048773.D  
 Acq: 09 Dec 2025 11:24

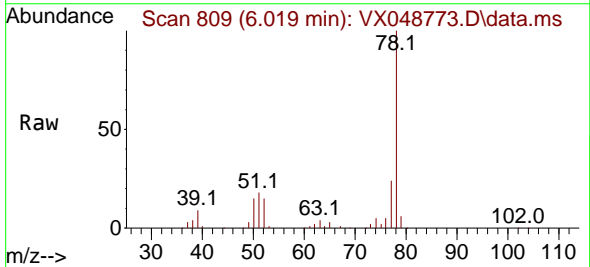

Tgt Ion: 78 Resp: 149794  
 Ion Ratio Lower Upper  
 78 100  
 77 23.7 18.8 28.2

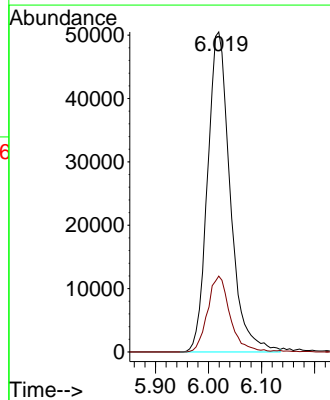
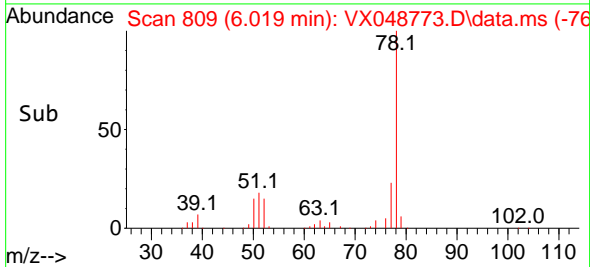



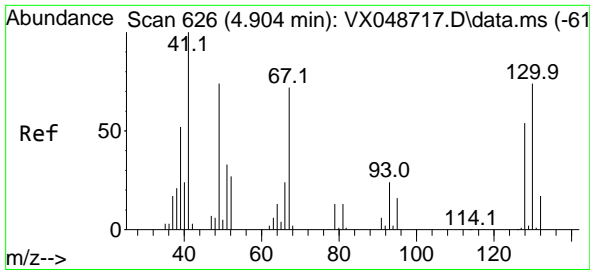

#41  
 Methacrylonitrile  
 Concen: 20.928 ug/l  
 RT: 4.903 min Scan# 61  
 Delta R.T. -0.000 min  
 Lab File: VX048773.D  
 Acq: 09 Dec 2025 11:24

Instrument :  
 MSVOA\_X  
 ClientSampleId :  
 VX1209WBS02

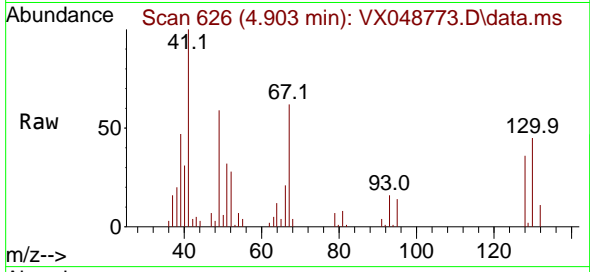

Tgt Ion: 41 Resp: 31012

Ion	Ratio	Lower	Upper
41	100		
39	51.9	42.3	63.5
67	72.7	66.6	100.0
52	28.9	23.9	35.9

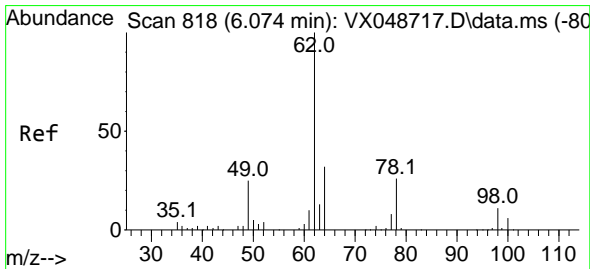
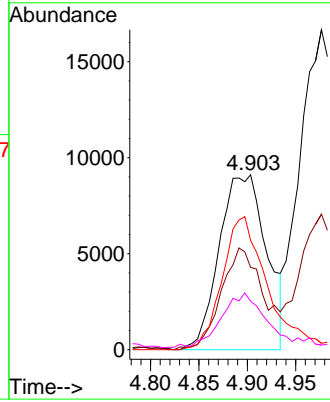
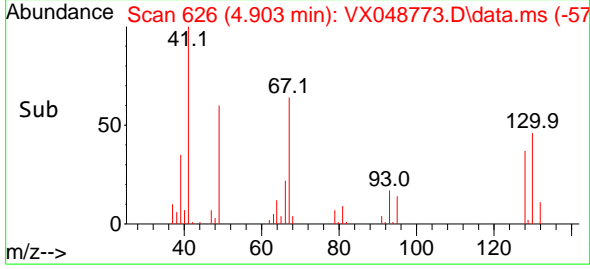

#42  
 1,2-Dichloroethane  
 Concen: 18.944 ug/l  
 RT: 6.068 min Scan# 817  
 Delta R.T. -0.006 min  
 Lab File: VX048773.D  
 Acq: 09 Dec 2025 11:24

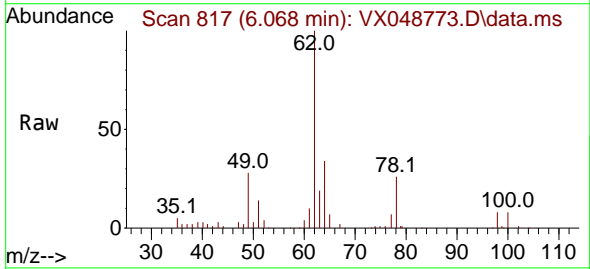

Tgt Ion: 62 Resp: 54177

Ion	Ratio	Lower	Upper
62	100		
98	8.7	0.0	20.2

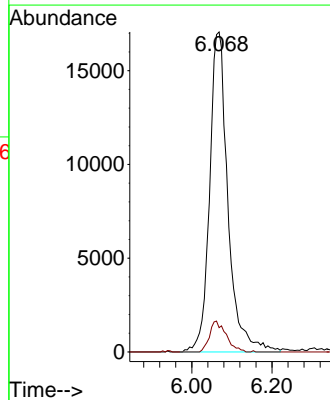
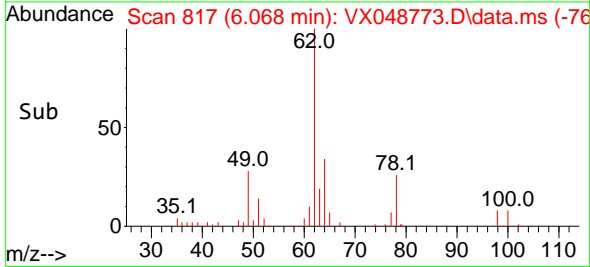

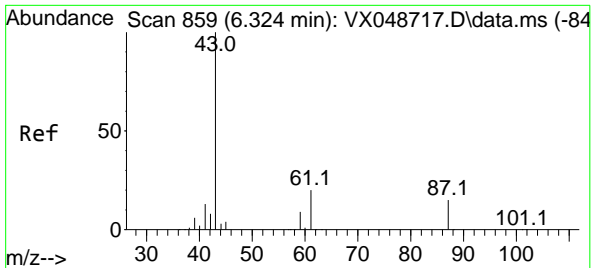

#43  
 Isopropyl Acetate  
 Concen: 19.239 ug/l  
 RT: 6.312 min Scan# 81  
 Delta R.T. -0.012 min  
 Lab File: VX048773.D  
 Acq: 09 Dec 2025 11:24

Instrument : MSVOA\_X  
 ClientSampleId : VX1209WBS02

Tgt Ion: 43 Resp: 94882

Ion	Ratio	Lower	Upper
43	100		
61	18.9	16.8	25.2
87	12.5	11.8	17.6

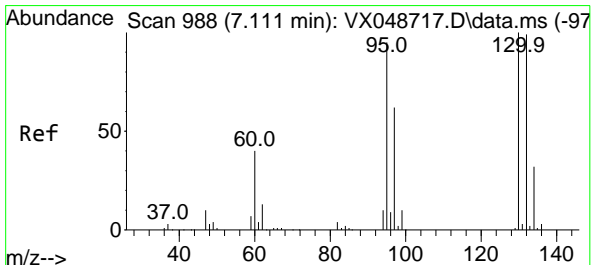
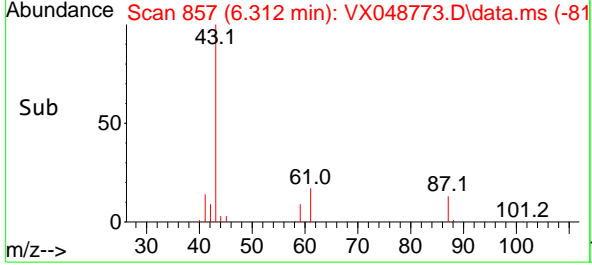
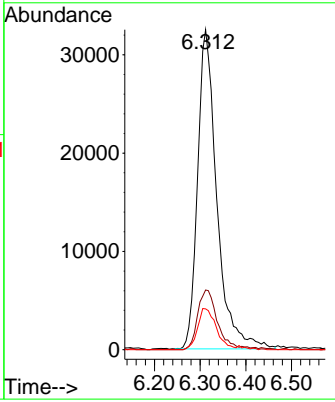
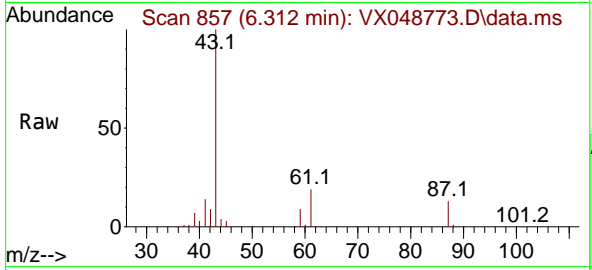

#44  
 Trichloroethene  
 Concen: 17.549 ug/l  
 RT: 7.104 min Scan# 987  
 Delta R.T. -0.006 min  
 Lab File: VX048773.D  
 Acq: 09 Dec 2025 11:24

Tgt Ion: 130 Resp: 36998

Ion	Ratio	Lower	Upper
130	100		
95	104.2	0.0	189.6

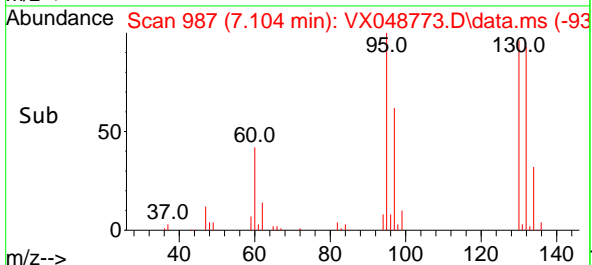
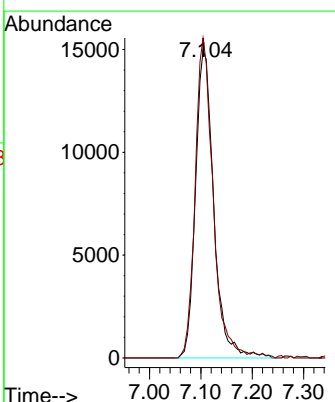
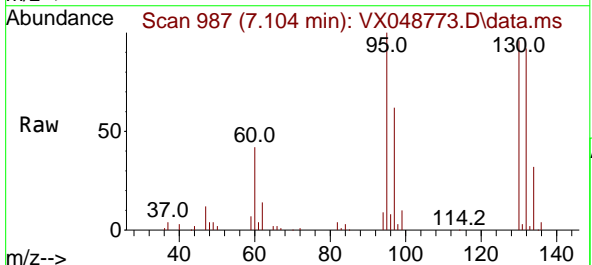

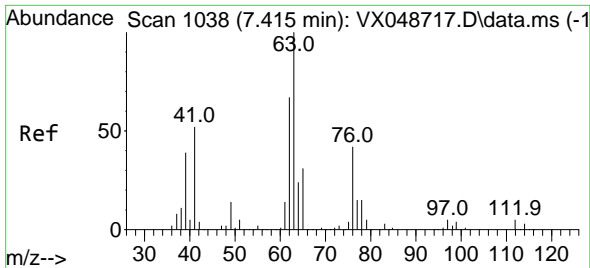

#45  
 1,2-Dichloropropane  
 Concen: 18.945 ug/l  
 RT: 7.409 min Scan# 1037  
 Delta R.T. -0.006 min  
 Lab File: VX048773.D  
 Acq: 09 Dec 2025 11:24

Instrument : MSVOA\_X  
 ClientSampleId : VX1209WBS02

Tgt Ion: 63 Resp: 38261  
 Ion Ratio Lower Upper  
 63 100  
 65 30.3 24.5 36.7

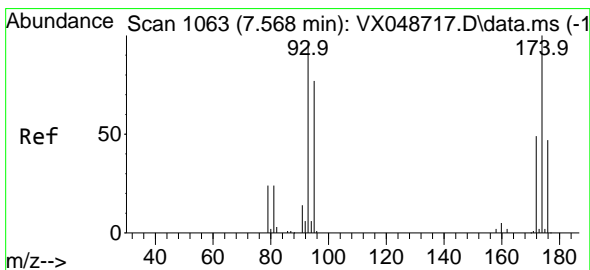
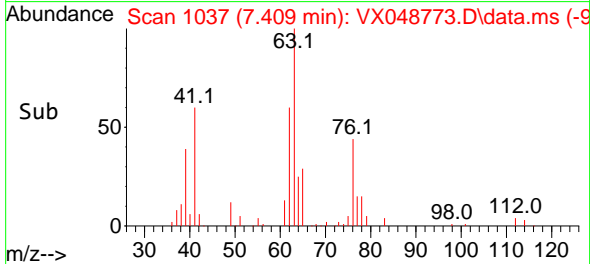
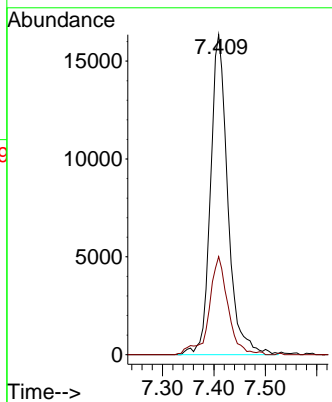
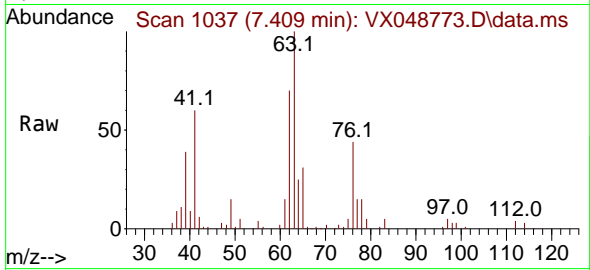

#46  
 Dibromomethane  
 Concen: 18.495 ug/l  
 RT: 7.568 min Scan# 1063  
 Delta R.T. -0.000 min  
 Lab File: VX048773.D  
 Acq: 09 Dec 2025 11:24

Tgt Ion: 93 Resp: 28326  
 Ion Ratio Lower Upper  
 93 100  
 95 82.0 65.5 98.3  
 174 98.5 82.0 123.0

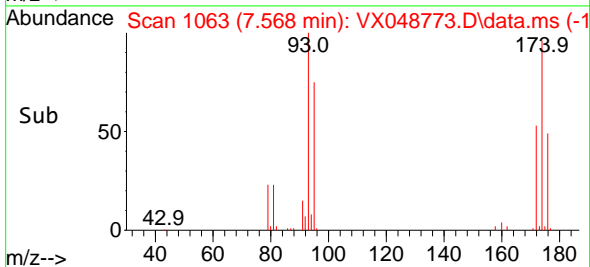
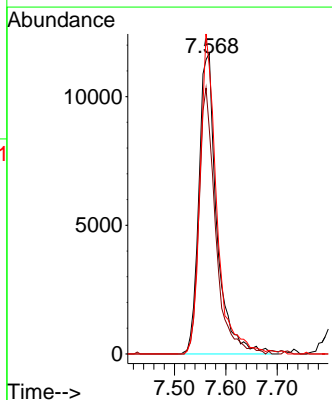
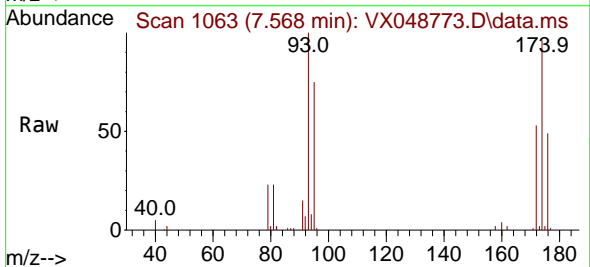

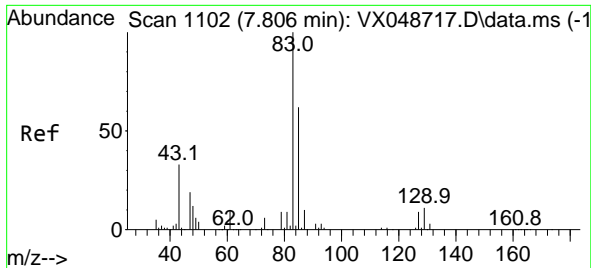

#47  
 Bromodichloromethane  
 Concen: 18.055 ug/l  
 RT: 7.799 min Scan# 1101  
 Delta R.T. -0.006 min  
 Lab File: VX048773.D  
 Acq: 09 Dec 2025 11:24

Instrument : MSVOA\_X  
 ClientSampleId : VX1209WBS02

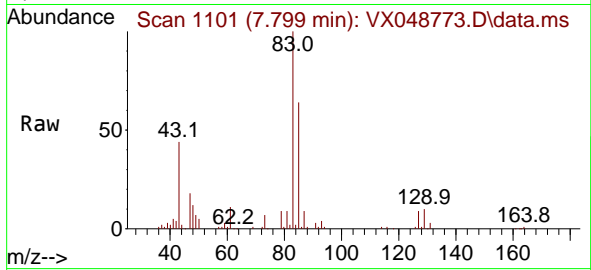

Tgt Ion: 83 Resp: 57651  
 Ion Ratio Lower Upper  
 83 100  
 85 63.8 49.8 74.8  
 127 9.3 7.1 10.7

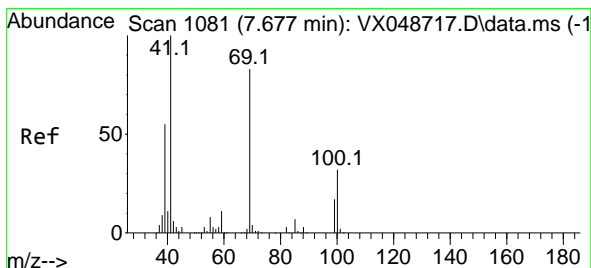
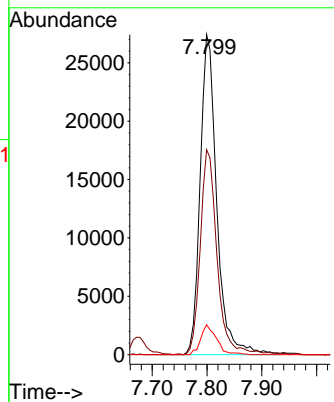
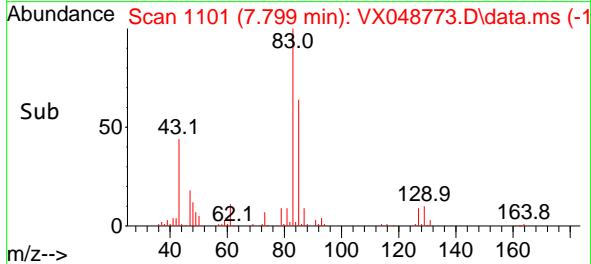

#48  
 Methyl methacrylate  
 Concen: 18.660 ug/l  
 RT: 7.671 min Scan# 1080  
 Delta R.T. -0.006 min  
 Lab File: VX048773.D  
 Acq: 09 Dec 2025 11:24

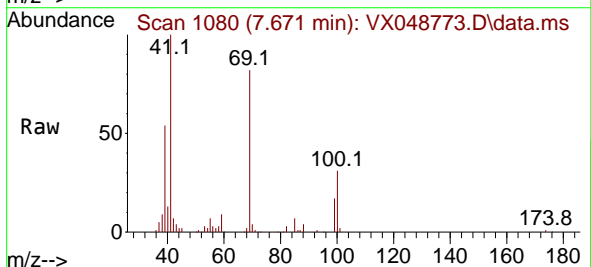

Tgt Ion: 41 Resp: 46293  
 Ion Ratio Lower Upper  
 41 100  
 69 83.4 68.5 102.7  
 39 54.0 43.5 65.3

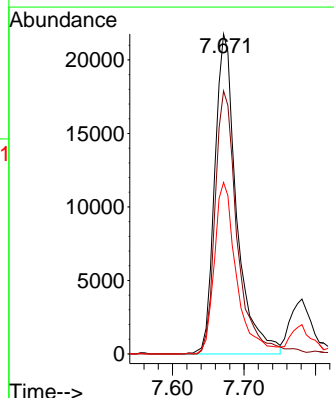
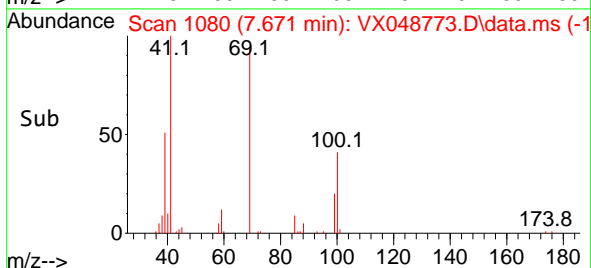

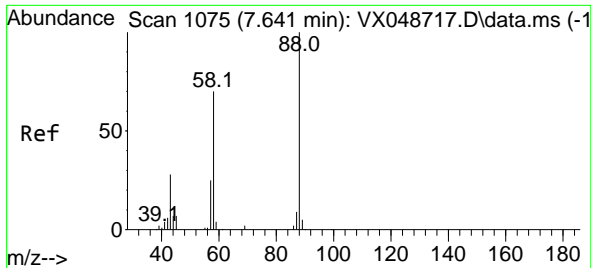

#49  
 1,4-Dioxane  
 Concen: 293.180 ug/l  
 RT: 7.635 min Scan# 1074  
 Delta R.T. -0.006 min  
 Lab File: VX048773.D  
 Acq: 09 Dec 2025 11:24

Instrument : MSVOA\_X  
 ClientSampleId : VX1209WBS02

Tgt Ion	Resp	Lower	Upper
88	10003		
43	38.3	28.6	43.0
58	69.6	58.0	87.0

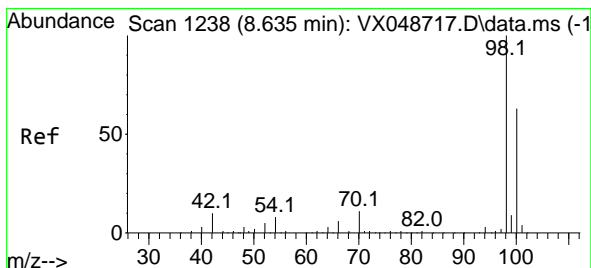
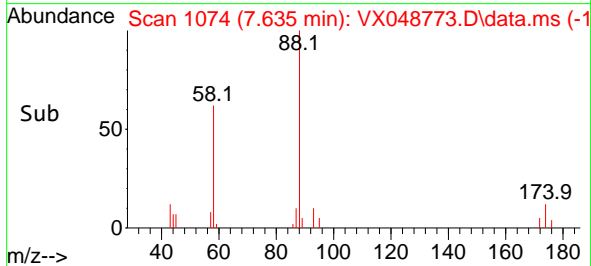
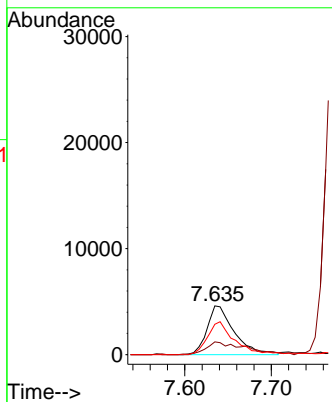
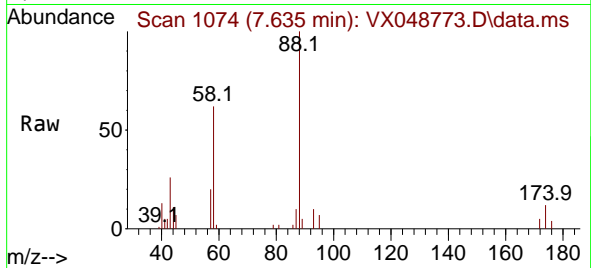

#50  
 Toluene-d8  
 Concen: 44.979 ug/l  
 RT: 8.628 min Scan# 1237  
 Delta R.T. -0.006 min  
 Lab File: VX048773.D  
 Acq: 09 Dec 2025 11:24

Tgt Ion	Resp	Lower	Upper
98	313766		
100	64.7	53.4	80.0

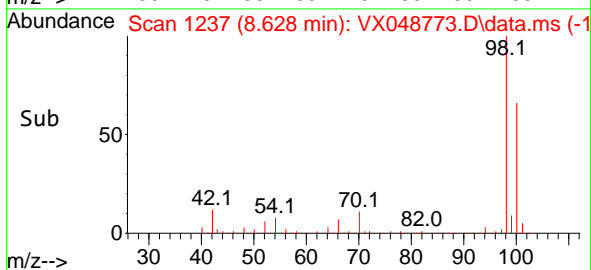
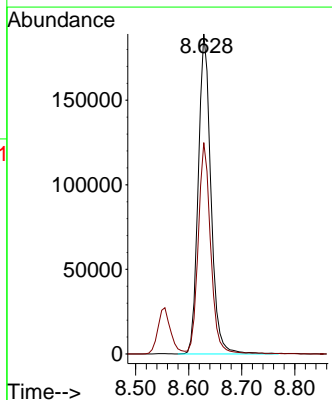
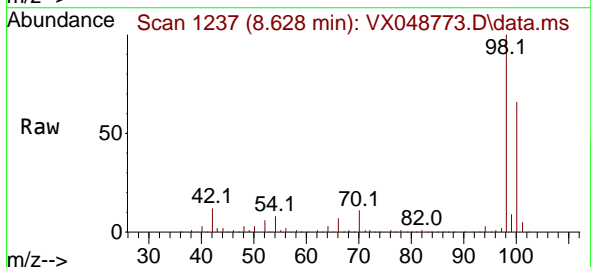

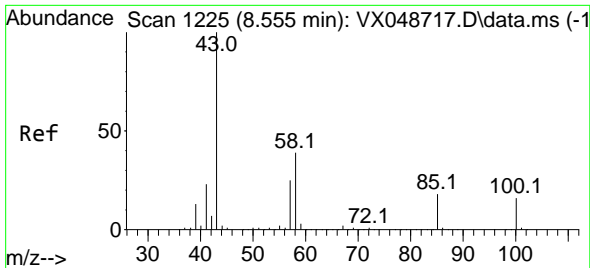

#51  
 4-Methyl-2-Pentanone  
 Concen: 101.214 ug/l  
 RT: 8.549 min Scan# 1224  
 Delta R.T. -0.006 min  
 Lab File: VX048773.D  
 Acq: 09 Dec 2025 11:24

Instrument : MSVOA\_X  
 ClientSampleId : VX1209WBS02

Tgt Ion: 43 Resp: 309825  
 Ion Ratio Lower Upper  
 43 100  
 58 38.2 32.2 48.4

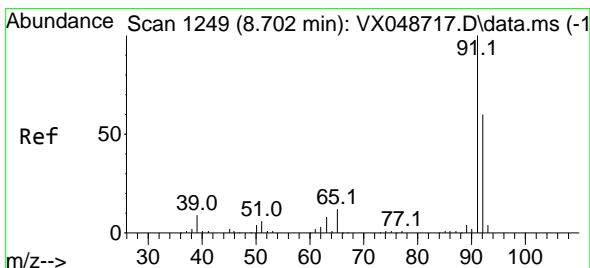
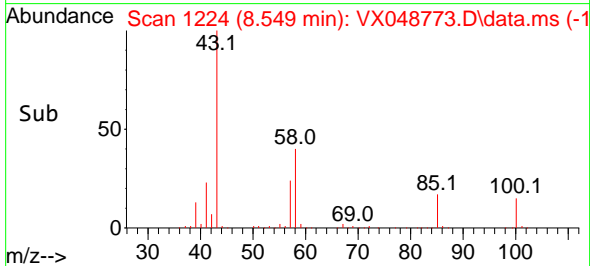
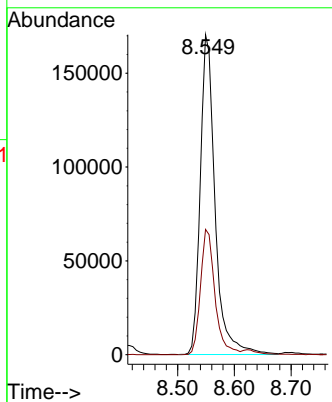
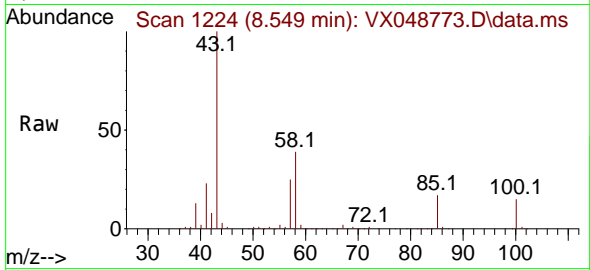

#52  
 Toluene  
 Concen: 19.394 ug/l  
 RT: 8.702 min Scan# 1249  
 Delta R.T. -0.000 min  
 Lab File: VX048773.D  
 Acq: 09 Dec 2025 11:24

Tgt Ion: 92 Resp: 94496  
 Ion Ratio Lower Upper  
 92 100  
 91 170.8 136.3 204.5

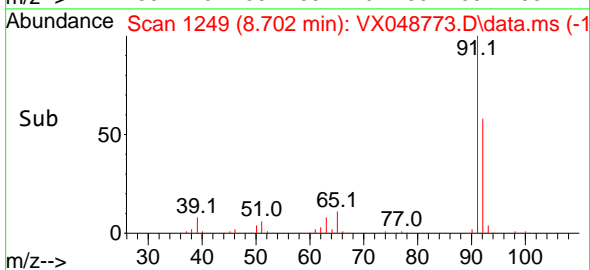
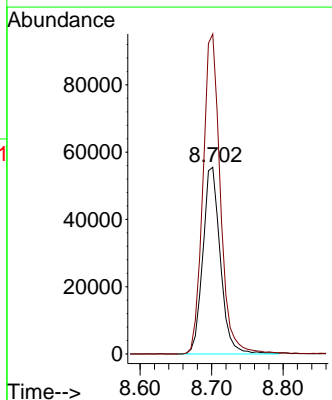
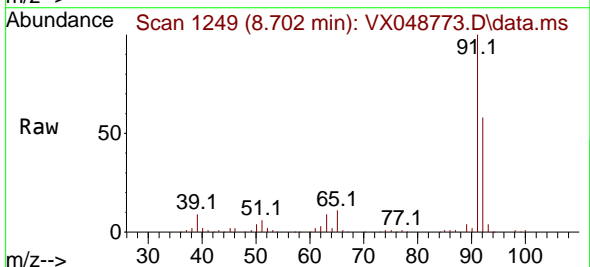

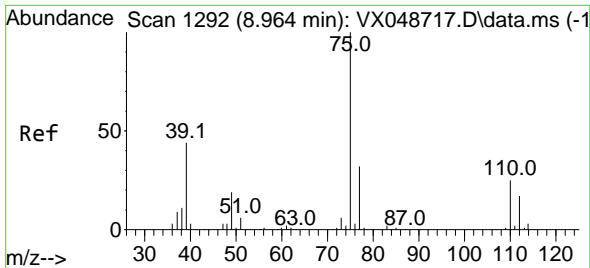

#53  
 t-1,3-Dichloropropene  
 Concen: 19.110 ug/l  
 RT: 8.958 min Scan# 11291  
 Delta R.T. -0.006 min  
 Lab File: VX048773.D  
 Acq: 09 Dec 2025 11:24

Instrument : MSVOA\_X  
 ClientSampleId : VX1209WBS02

Tgt Ion: 75 Resp: 58051  
 Ion Ratio Lower Upper  
 75 100  
 77 32.5 25.3 37.9

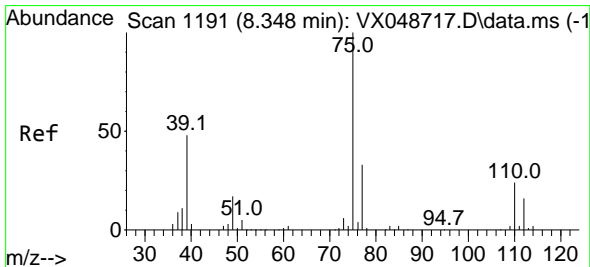
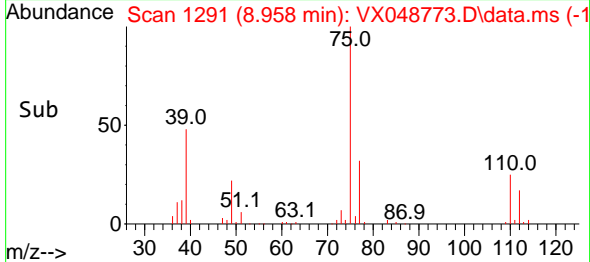
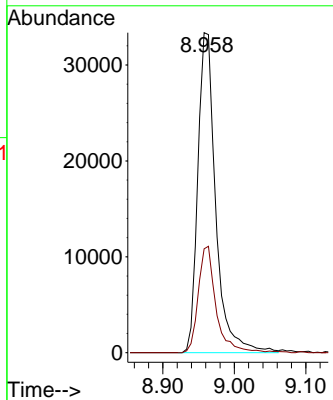
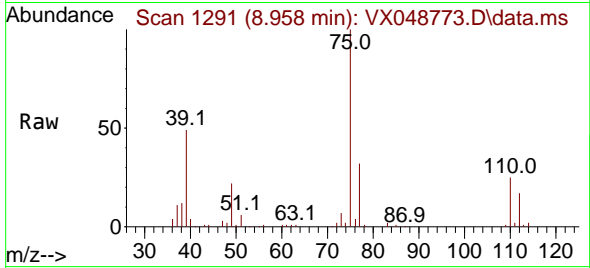

#54  
 cis-1,3-Dichloropropene  
 Concen: 19.228 ug/l  
 RT: 8.348 min Scan# 1191  
 Delta R.T. -0.000 min  
 Lab File: VX048773.D  
 Acq: 09 Dec 2025 11:24

Tgt Ion: 75 Resp: 62775  
 Ion Ratio Lower Upper  
 75 100  
 77 30.8 26.1 39.1  
 39 46.6 38.2 57.4

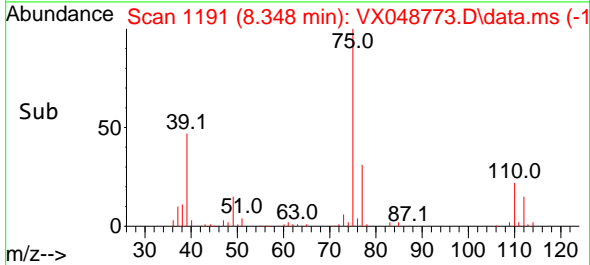
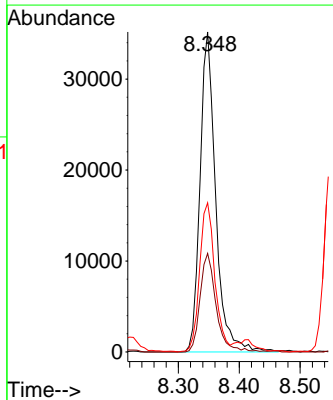
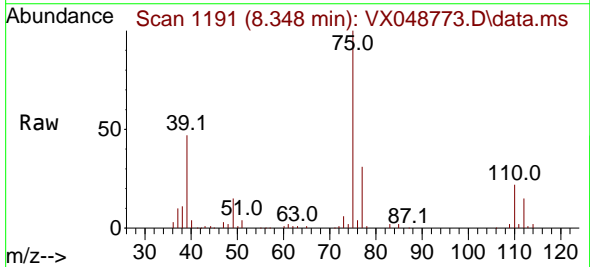

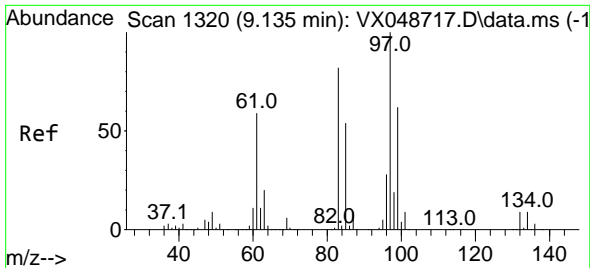

#55  
 1,1,2-Trichloroethane  
 Concen: 19.258 ug/l  
 RT: 9.134 min Scan# 11  
 Delta R.T. -0.000 min  
 Lab File: VX048773.D  
 Acq: 09 Dec 2025 11:24

Instrument :  
 MSVOA\_X  
 ClientSampleId :  
 VX1209WBS02

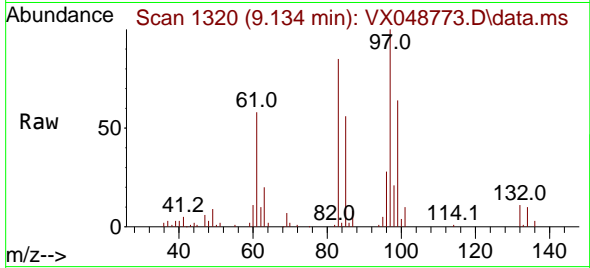

Tgt Ion: 97 Resp: 37754

Ion	Ratio	Lower	Upper
97	100		
83	85.4	66.0	99.0
85	55.6	43.2	64.8
99	63.7	50.0	75.0

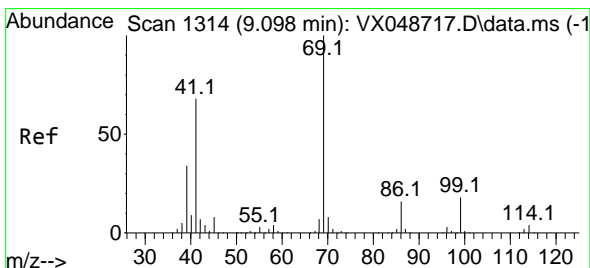
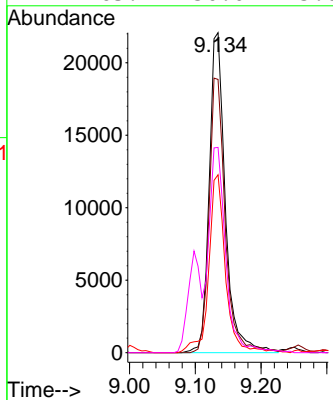
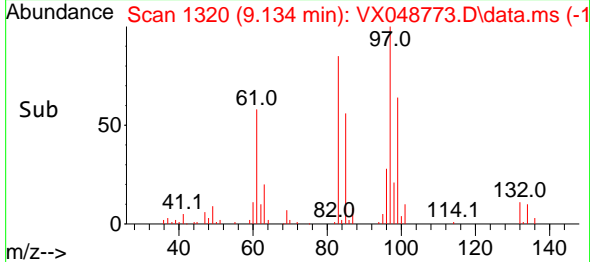

#56  
 Ethyl methacrylate  
 Concen: 19.697 ug/l  
 RT: 9.098 min Scan# 1314  
 Delta R.T. -0.000 min  
 Lab File: VX048773.D  
 Acq: 09 Dec 2025 11:24

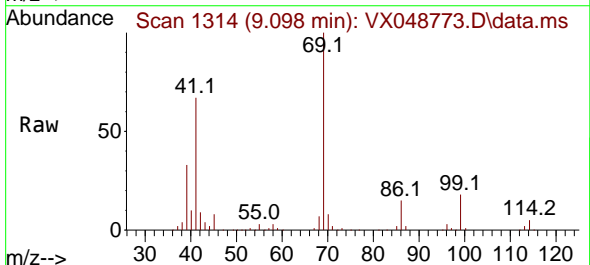

Tgt Ion: 69 Resp: 60442

Ion	Ratio	Lower	Upper
69	100		
41	68.4	53.4	80.2
39	34.3	27.5	41.3

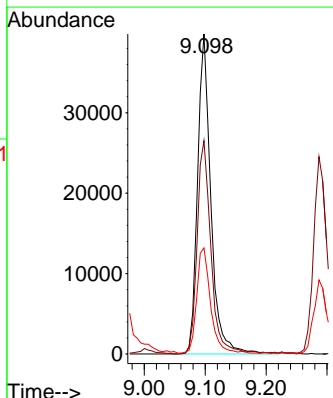
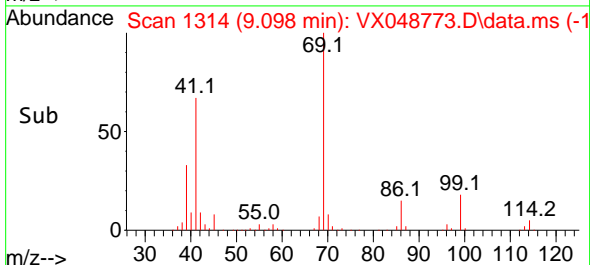



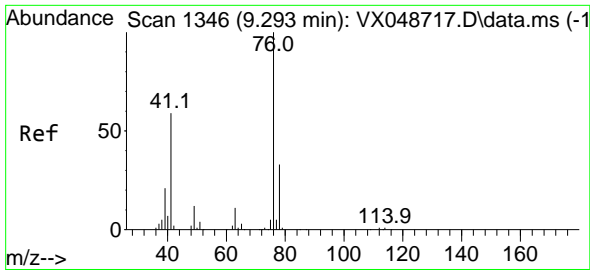

#57  
 1,3-Dichloropropane  
 Concen: 19.600 ug/l  
 RT: 9.287 min Scan# 1170  
 Delta R.T. -0.006 min  
 Lab File: VX048773.D  
 Acq: 09 Dec 2025 11:24

Instrument : MSVOA\_X  
 ClientSampleId : VX1209WBS02

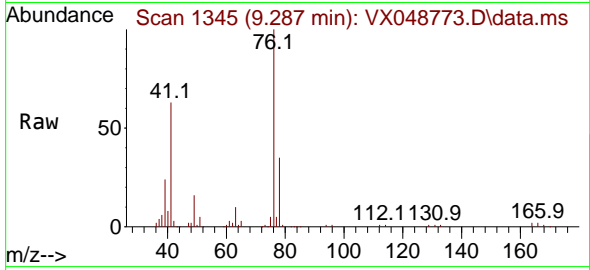

Tgt Ion: 76 Resp: 63894  
 Ion Ratio Lower Upper  
 76 100  
 78 32.7 26.0 39.0

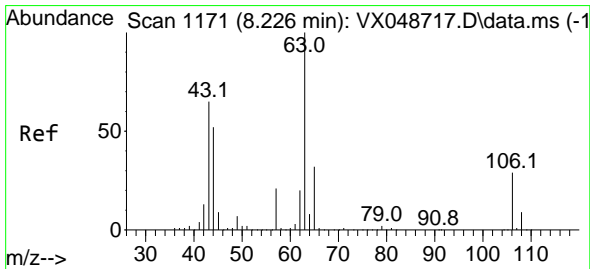
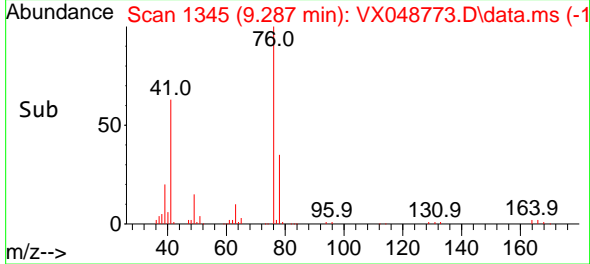
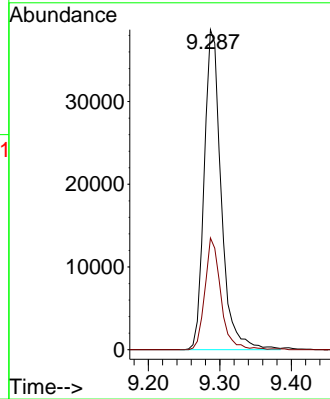

#58  
 2-Chloroethyl Vinyl ether  
 Concen: 92.017 ug/l  
 RT: 8.220 min Scan# 1170  
 Delta R.T. -0.006 min  
 Lab File: VX048773.D  
 Acq: 09 Dec 2025 11:24

Tgt Ion: 63 Resp: 152612  
 Ion Ratio Lower Upper  
 63 100  
 106 27.8 23.4 35.2

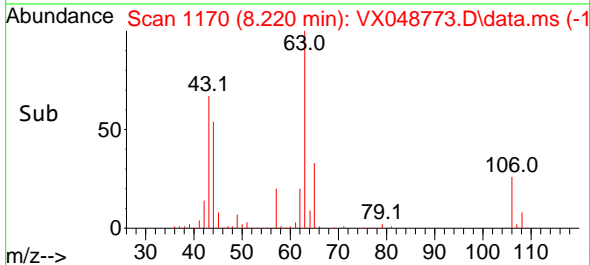
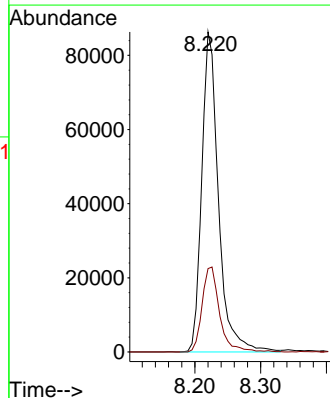
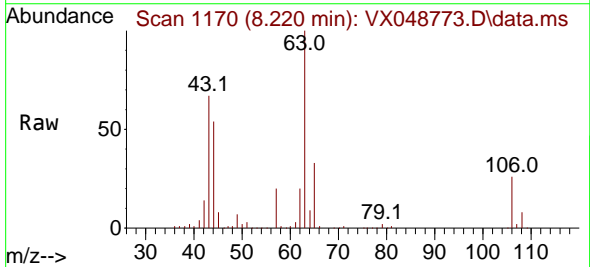

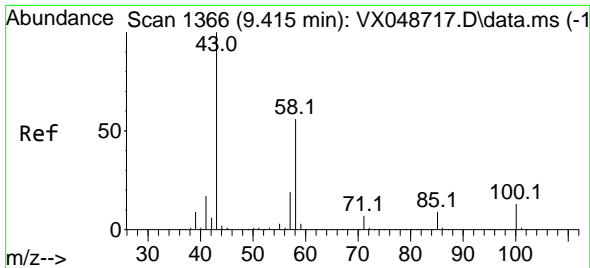

#59  
 2-Hexanone  
 Concen: 103.811 ug/l  
 RT: 9.409 min Scan# 11  
 Delta R.T. -0.006 min  
 Lab File: VX048773.D  
 Acq: 09 Dec 2025 11:24

Instrument :  
 MSVOA\_X  
 ClientSampleId :  
 VX1209WBS02

Tgt Ion: 43 Resp: 223072  
 Ion Ratio Lower Upper  
 43 100  
 58 54.6 27.8 83.4

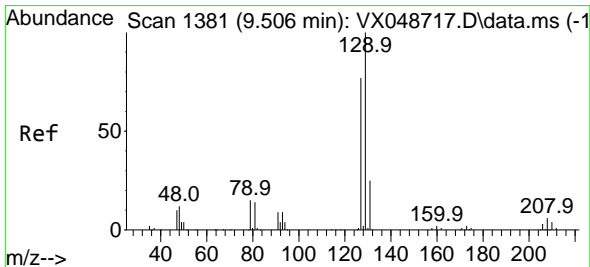
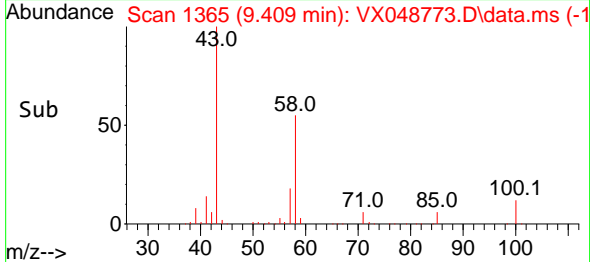
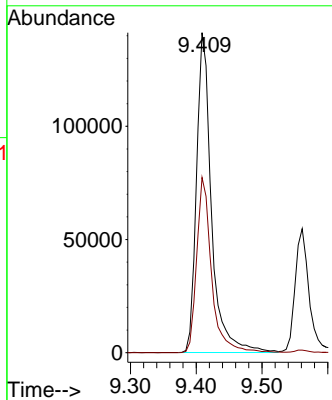
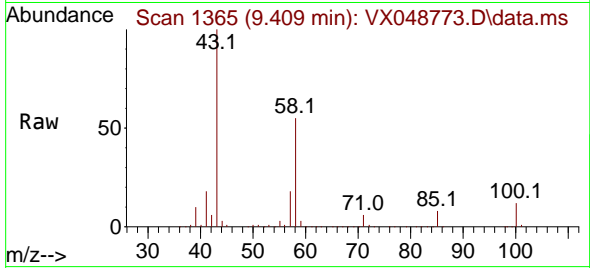

#60  
 Dibromochloromethane  
 Concen: 18.908 ug/l  
 RT: 9.500 min Scan# 1380  
 Delta R.T. -0.006 min  
 Lab File: VX048773.D  
 Acq: 09 Dec 2025 11:24

Tgt Ion:129 Resp: 45837  
 Ion Ratio Lower Upper  
 129 100  
 127 74.9 38.3 114.9

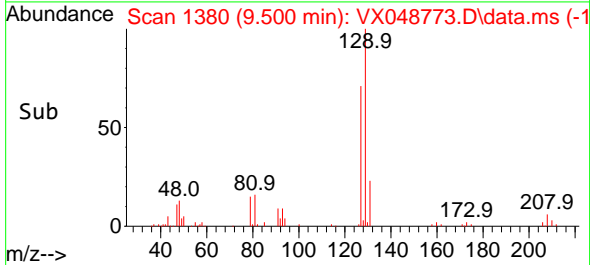
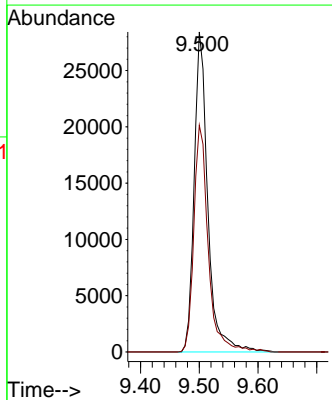
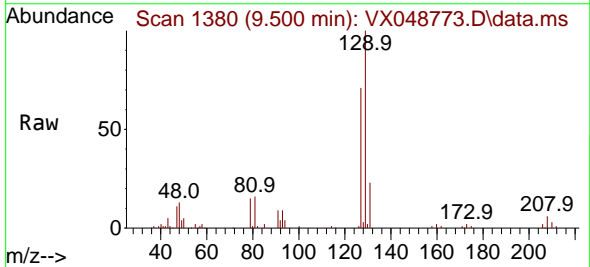

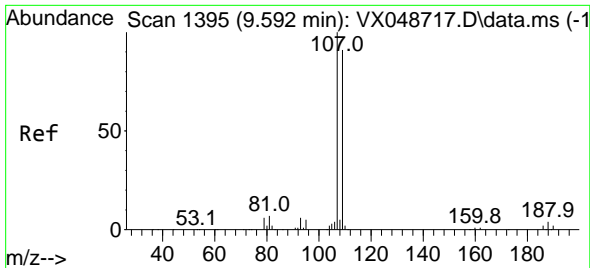

#61  
 1,2-Dibromoethane  
 Concen: 19.171 ug/l  
 RT: 9.592 min Scan# 1395  
 Delta R.T. -0.000 min  
 Lab File: VX048773.D  
 Acq: 09 Dec 2025 11:24

Instrument : MSVOA\_X  
 ClientSampleId : VX1209WBS02

Tgt Ion:107 Resp: 40677  
 Ion Ratio Lower Upper  
 107 100  
 109 93.6 74.9 112.3

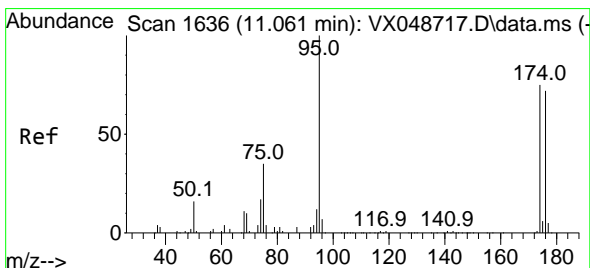
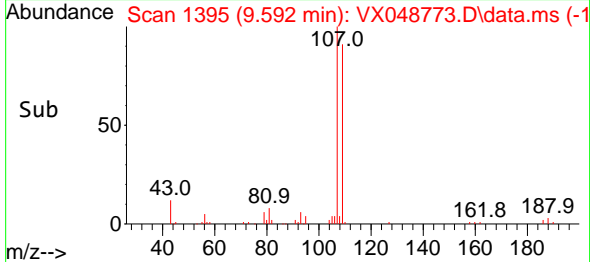
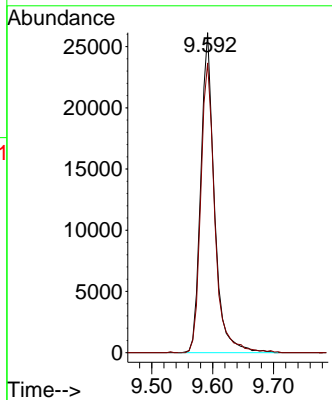
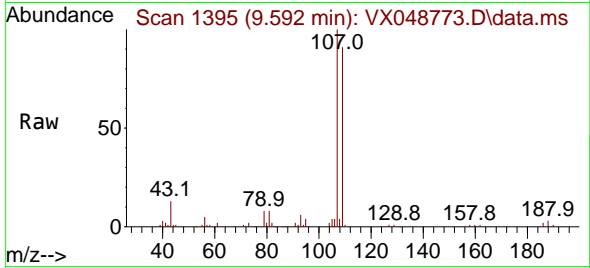

#62  
 4-Bromofluorobenzene  
 Concen: 46.437 ug/l  
 RT: 11.061 min Scan# 1636  
 Delta R.T. -0.000 min  
 Lab File: VX048773.D  
 Acq: 09 Dec 2025 11:24

Tgt Ion: 95 Resp: 111703  
 Ion Ratio Lower Upper  
 95 100  
 174 79.5 0.0 157.8  
 176 76.2 0.0 154.0

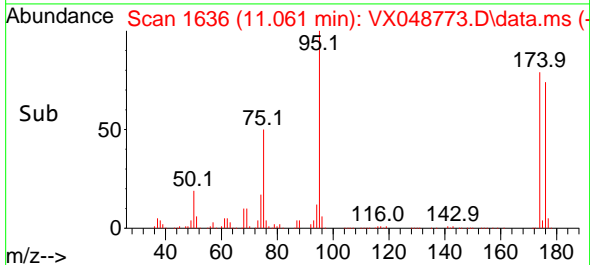
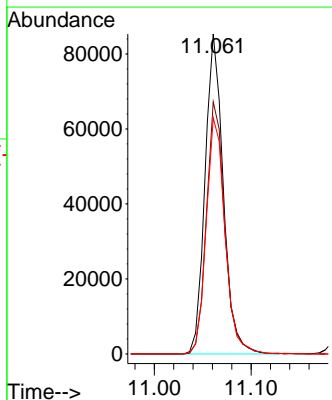
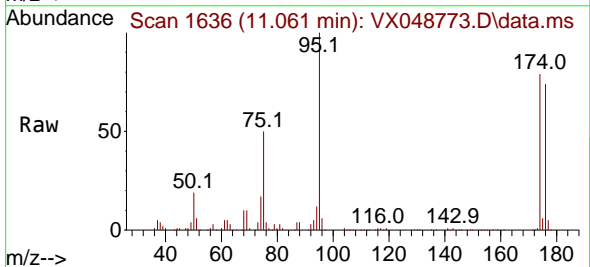

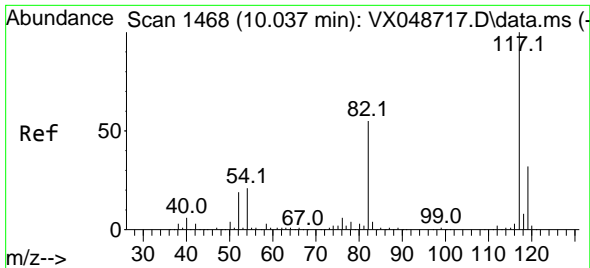

#63  
 Chlorobenzene-d5  
 Concen: 50.000 ug/l  
 RT: 10.037 min Scan# 1468  
 Delta R.T. -0.000 min  
 Lab File: VX048773.D  
 Acq: 09 Dec 2025 11:24

Instrument : MSVOA\_X  
 ClientSampleId : VX1209WBS02

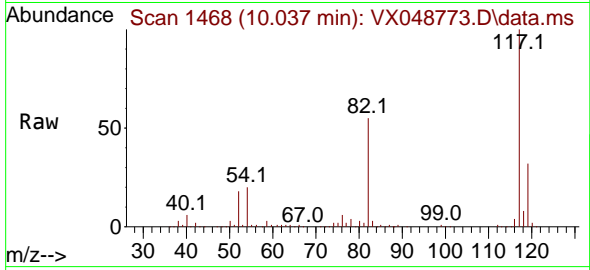

Tgt Ion:117 Resp: 260322

Ion	Ratio	Lower	Upper
117	100		
82	54.5	44.1	66.1
119	31.6	25.2	37.8

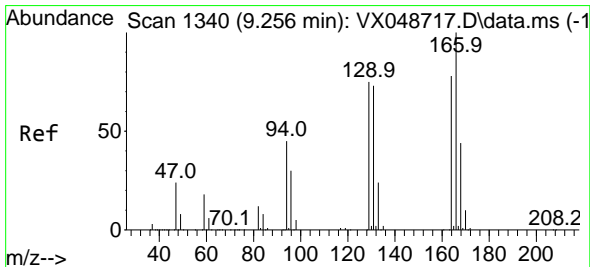
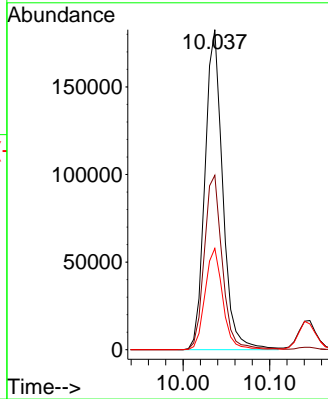
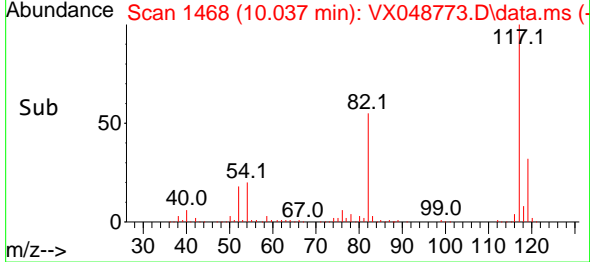

#64  
 Tetrachloroethene  
 Concen: 17.011 ug/l  
 RT: 9.256 min Scan# 1340  
 Delta R.T. -0.000 min  
 Lab File: VX048773.D  
 Acq: 09 Dec 2025 11:24

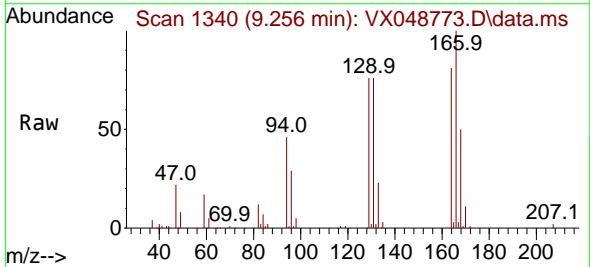

Tgt Ion:164 Resp: 32279

Ion	Ratio	Lower	Upper
164	100		
166	123.7	103.1	154.7
129	94.0	76.9	115.3
131	94.6	75.1	112.7

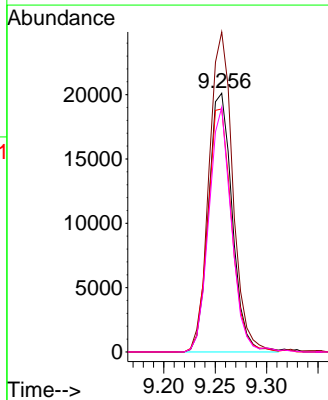
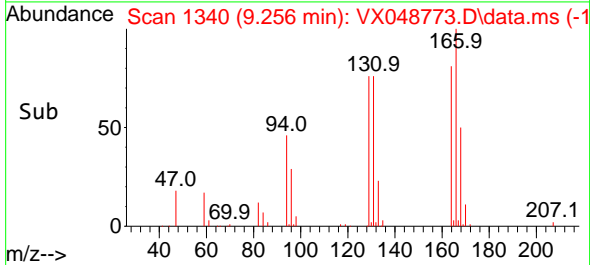

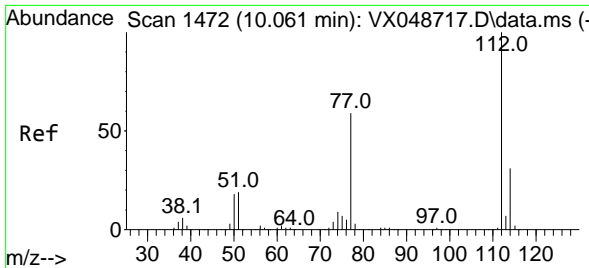

#65  
 Chlorobenzene  
 Concen: 17.833 ug/l  
 RT: 10.061 min Scan# 1472  
 Delta R.T. -0.000 min  
 Lab File: VX048773.D  
 Acq: 09 Dec 2025 11:24

Instrument : MSVOA\_X  
 ClientSampleId : VX1209WBS02

Tgt Ion:112 Resp: 101616  
 Ion Ratio Lower Upper  
 112 100  
 114 32.5 24.8 37.2

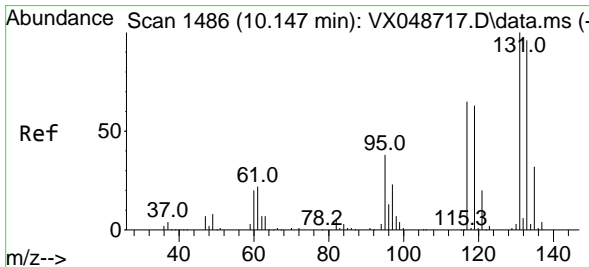
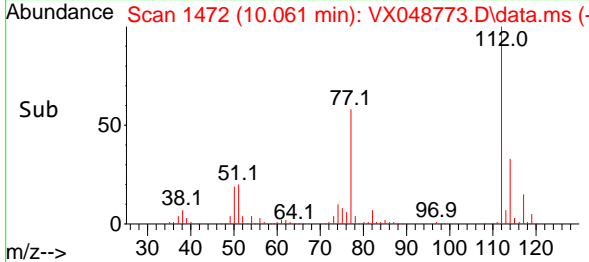
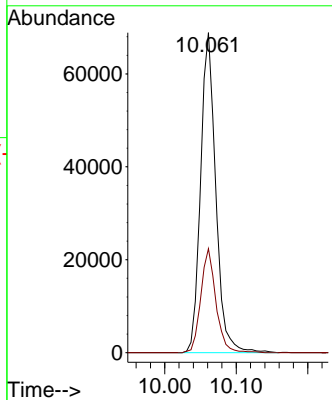
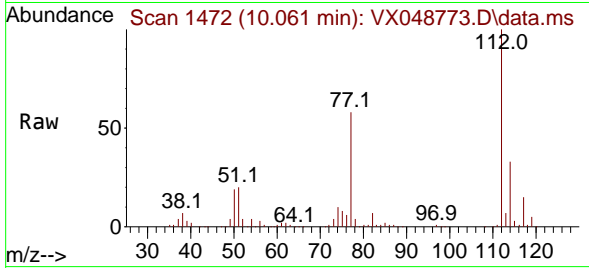

#66  
 1,1,1,2-Tetrachloroethane  
 Concen: 17.920 ug/l  
 RT: 10.140 min Scan# 1485  
 Delta R.T. -0.006 min  
 Lab File: VX048773.D  
 Acq: 09 Dec 2025 11:24

Tgt Ion:131 Resp: 36523  
 Ion Ratio Lower Upper  
 131 100  
 133 94.2 48.3 144.8  
 119 65.4 32.6 97.7

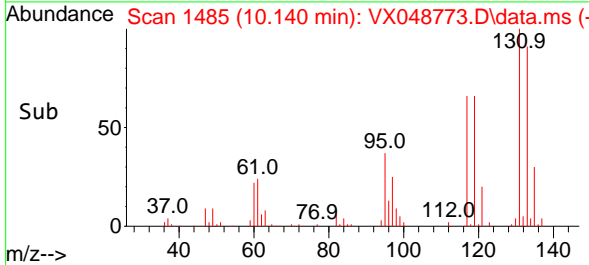
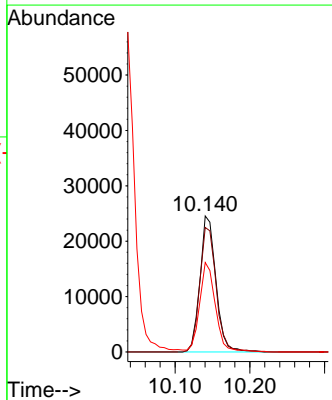
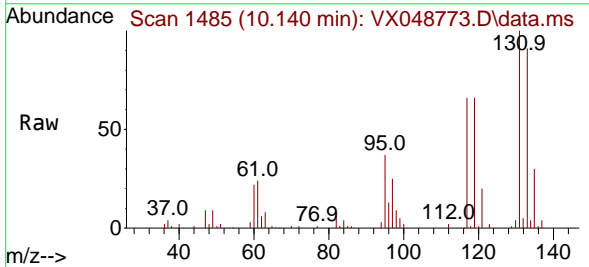

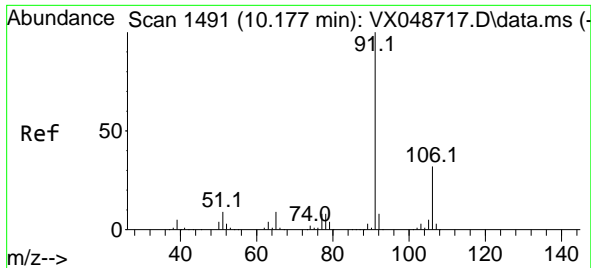

#67  
 Ethyl Benzene  
 Concen: 18.549 ug/l  
 RT: 10.177 min Scan# 1491  
 Delta R.T. -0.000 min  
 Lab File: VX048773.D  
 Acq: 09 Dec 2025 11:24

Instrument :  
 MSVOA\_X  
 ClientSampleId :  
 VX1209WBS02

Tgt Ion: 91 Resp: 172469  
 Ion Ratio Lower Upper  
 91 100  
 106 30.4 25.3 37.9

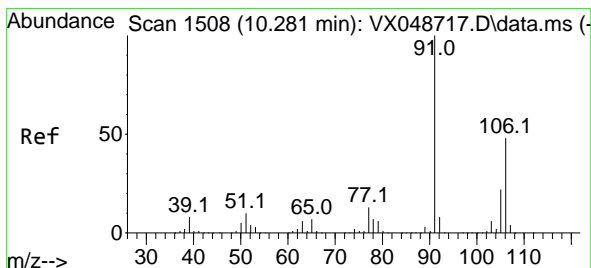
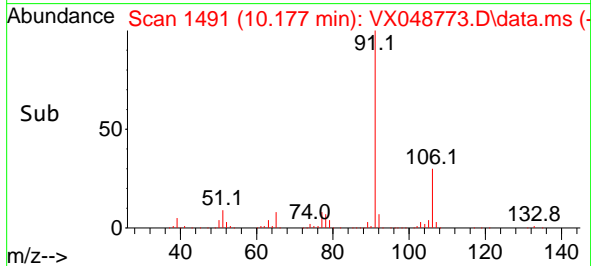
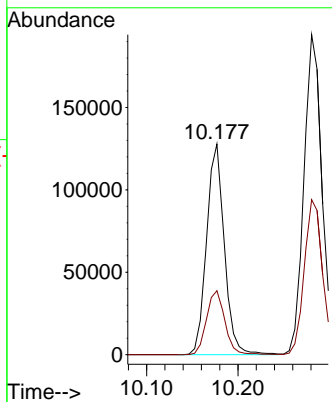
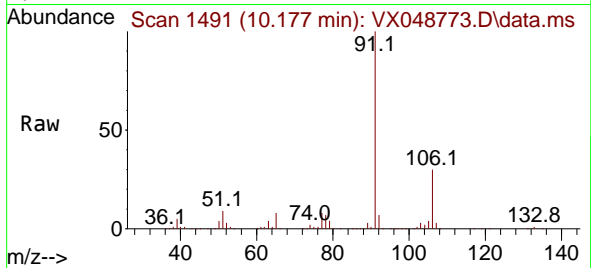

#68  
 m/p-Xylenes  
 Concen: 36.877 ug/l  
 RT: 10.281 min Scan# 1508  
 Delta R.T. -0.000 min  
 Lab File: VX048773.D  
 Acq: 09 Dec 2025 11:24

Tgt Ion: 106 Resp: 133567  
 Ion Ratio Lower Upper  
 106 100  
 91 203.8 164.2 246.4

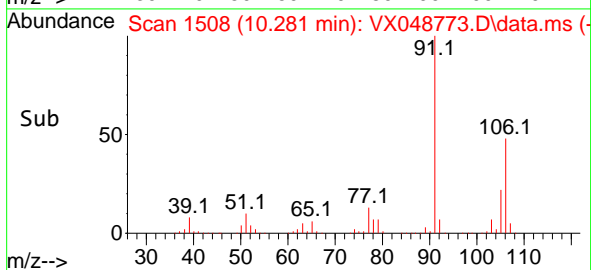
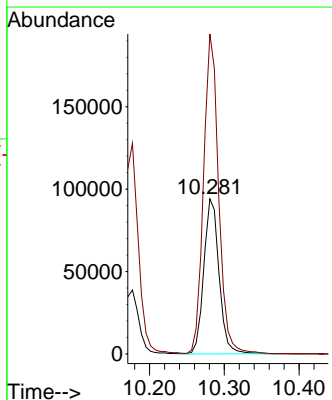
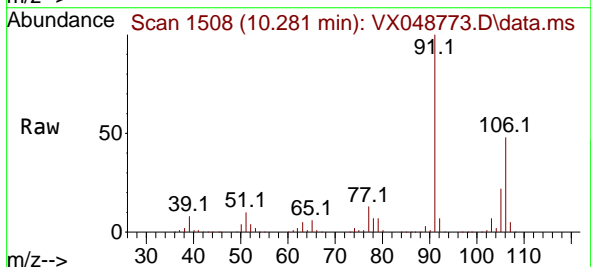

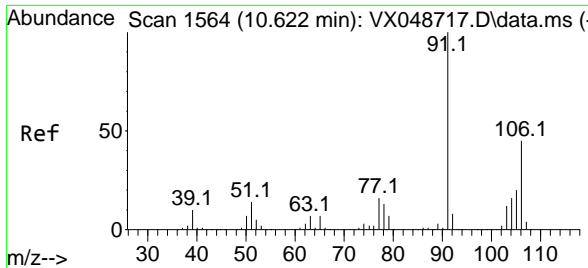

#69  
 o-Xylene  
 Concen: 18.928 ug/l  
 RT: 10.622 min Scan# 11  
 Delta R.T. -0.000 min  
 Lab File: VX048773.D  
 Acq: 09 Dec 2025 11:24

Instrument : MSVOA\_X  
 ClientSampleId : VX1209WBS02

Tgt Ion:106 Resp: 64240  
 Ion Ratio Lower Upper  
 106 100  
 91 212.9 108.1 324.3

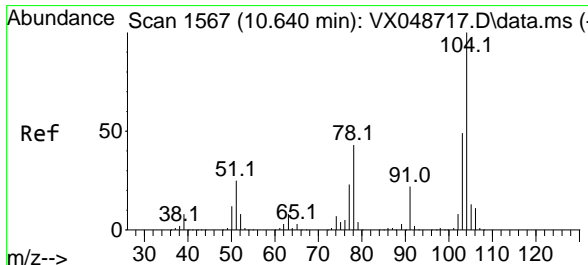
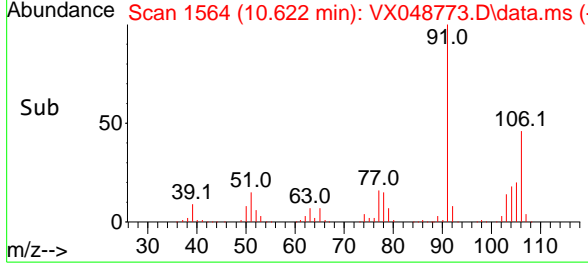
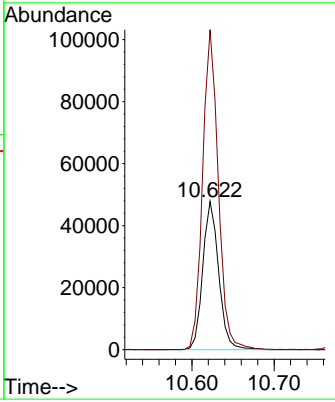
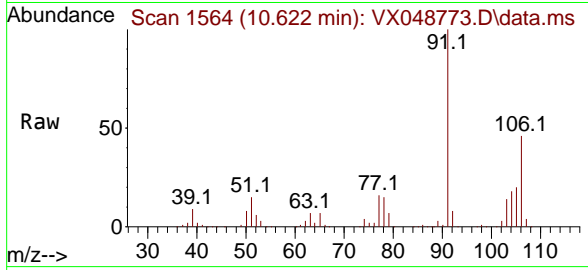

#70  
 Styrene  
 Concen: 18.904 ug/l  
 RT: 10.634 min Scan# 1566  
 Delta R.T. -0.006 min  
 Lab File: VX048773.D  
 Acq: 09 Dec 2025 11:24

Tgt Ion:104 Resp: 110143  
 Ion Ratio Lower Upper  
 104 100  
 78 49.8 40.6 60.8  
 103 53.1 43.4 65.2

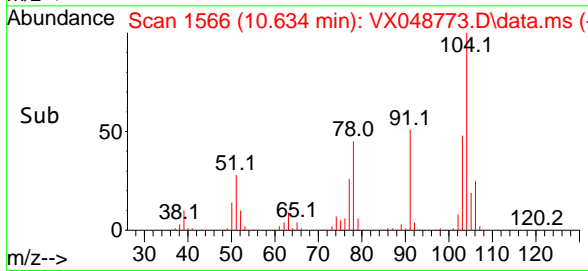
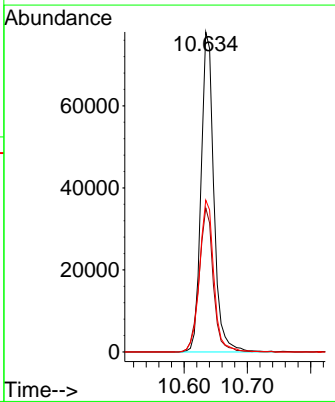
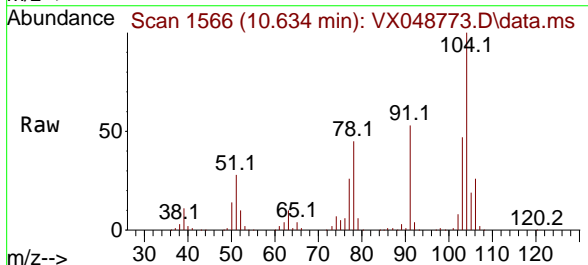

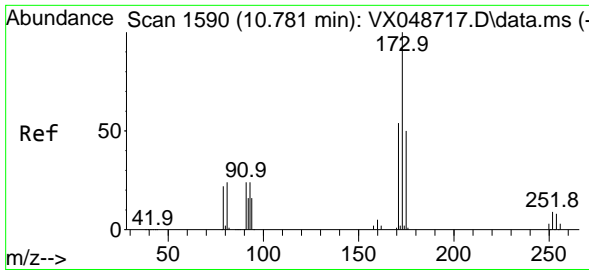

#71  
 Bromoform  
 Concen: 17.271 ug/l  
 RT: 10.780 min Scan# 11  
 Delta R.T. -0.000 min  
 Lab File: VX048773.D  
 Acq: 09 Dec 2025 11:24

Instrument :  
 MSVOA\_X  
 ClientSampleId :  
 VX1209WBS02

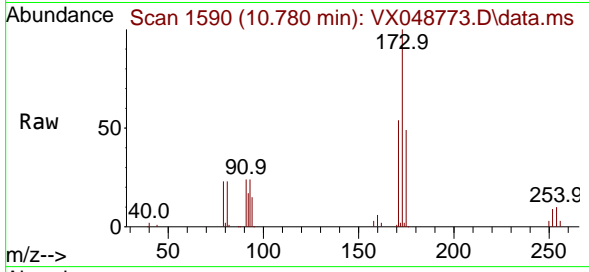

Tgt Ion:173 Resp: 31426  
 Ion Ratio Lower Upper  
 173 100  
 175 47.6 24.3 72.8  
 254 0.0 0.1 0.1#

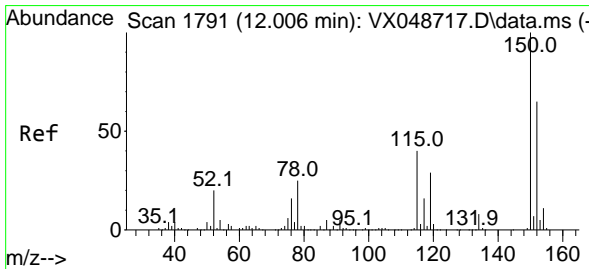
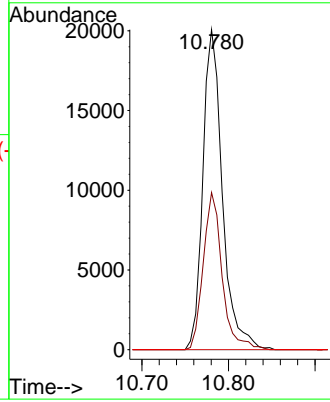
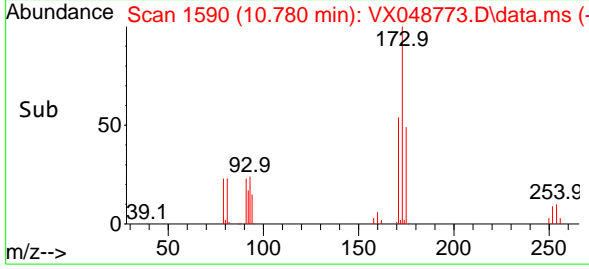

#72  
 1,4-Dichlorobenzene-d4  
 Concen: 50.000 ug/l  
 RT: 12.000 min Scan# 1790  
 Delta R.T. -0.006 min  
 Lab File: VX048773.D  
 Acq: 09 Dec 2025 11:24

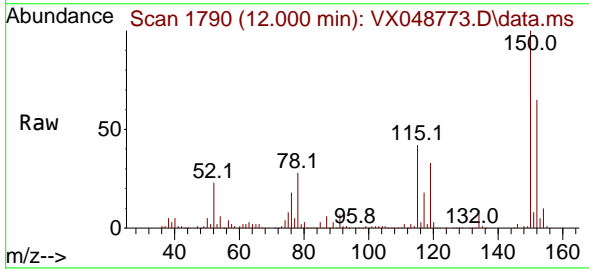

Tgt Ion:152 Resp: 127982  
 Ion Ratio Lower Upper  
 152 100  
 115 68.1 42.1 126.4  
 150 160.0 0.0 347.8

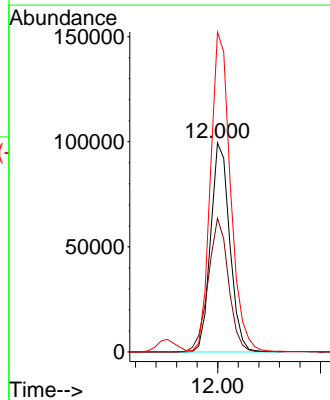
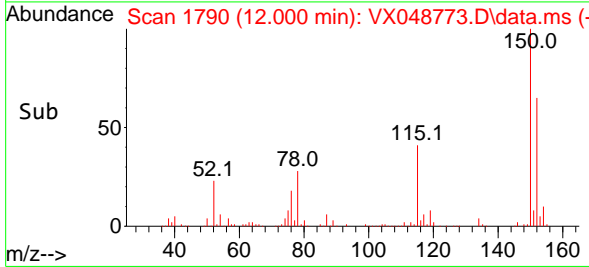



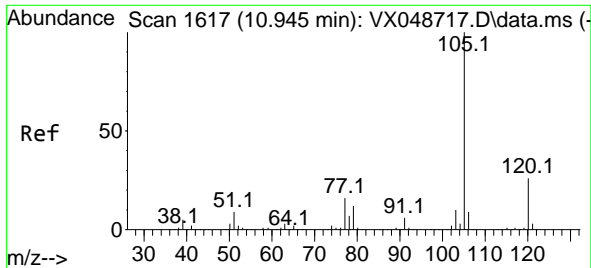

#73  
 Isopropylbenzene  
 Concen: 19.097 ug/l  
 RT: 10.945 min Scan# 1617  
 Delta R.T. -0.000 min  
 Lab File: VX048773.D  
 Acq: 09 Dec 2025 11:24

Instrument :  
 MSVOA\_X  
 ClientSampleId :  
 VX1209WBS02

Tgt Ion:105 Resp: 164703  
 Ion Ratio Lower Upper  
 105 100  
 120 26.4 13.2 39.5

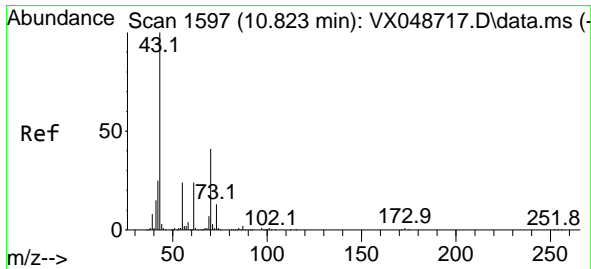
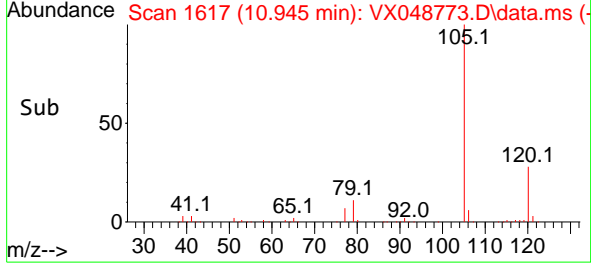
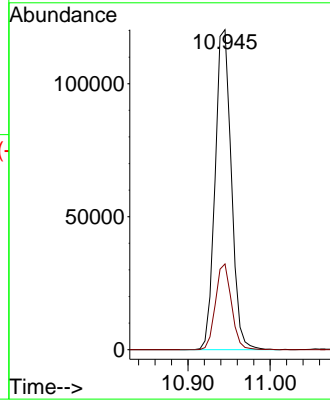
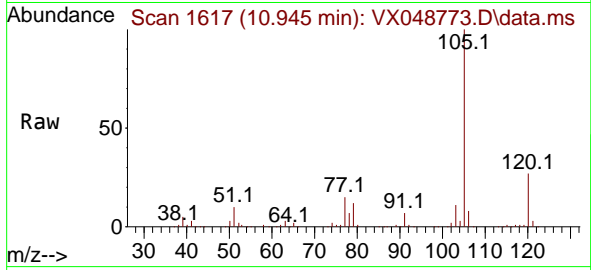

#74  
 N-ethyl acetate  
 Concen: 21.128 ug/l  
 RT: 10.823 min Scan# 1597  
 Delta R.T. -0.000 min  
 Lab File: VX048773.D  
 Acq: 09 Dec 2025 11:24

Tgt Ion: 43 Resp: 79173  
 Ion Ratio Lower Upper  
 43 100  
 70 42.2 33.9 50.9  
 55 24.6 19.1 28.7  
 61 24.3 19.0 28.6

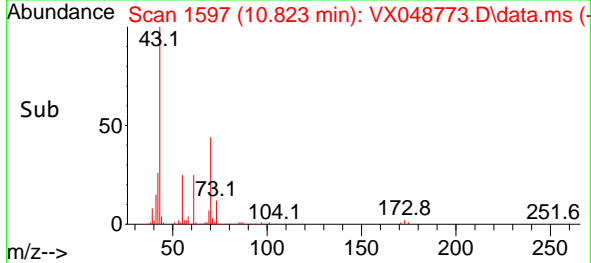
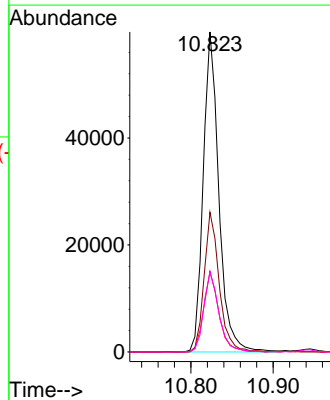
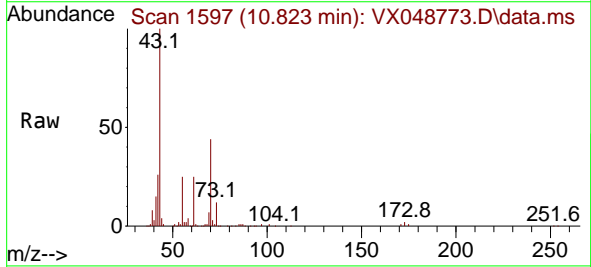

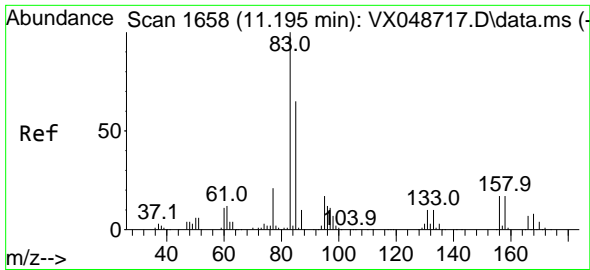

#75  
 1,1,2-Tetrachloroethane  
 Concen: 19.131 ug/l  
 RT: 11.195 min Scan# 1658  
 Delta R.T. -0.000 min  
 Lab File: VX048773.D  
 Acq: 09 Dec 2025 11:24

Instrument : MSVOA\_X  
 ClientSampleId : VX1209WBS02

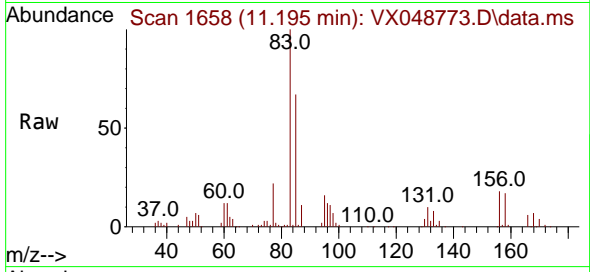

Tgt Ion: 83 Resp: 55673  
 Ion Ratio Lower Upper  
 83 100  
 131 9.4 4.9 14.7  
 85 65.3 31.9 95.7

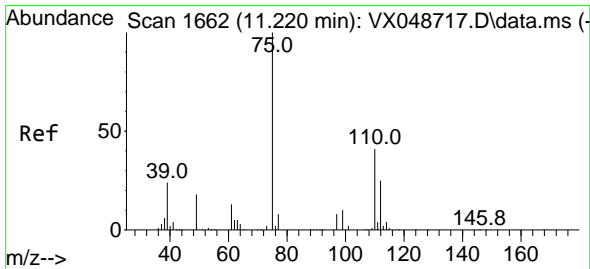
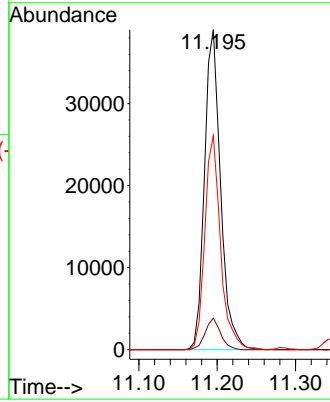
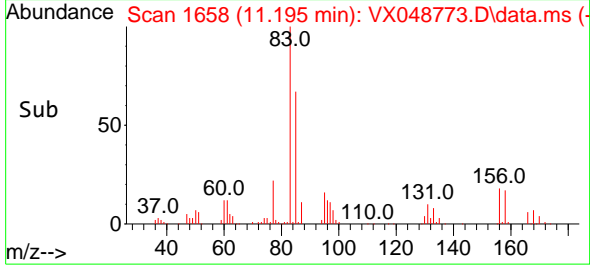

#76  
 1,2,3-Trichloropropane  
 Concen: 27.702 ug/l  
 RT: 11.219 min Scan# 1662  
 Delta R.T. -0.000 min  
 Lab File: VX048773.D  
 Acq: 09 Dec 2025 11:24

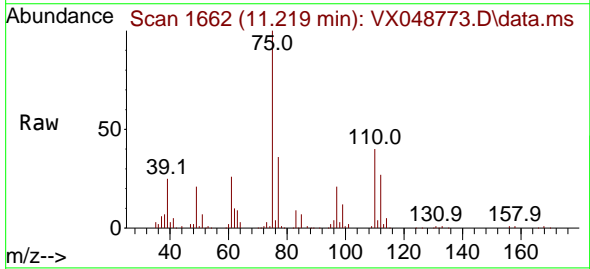

Tgt Ion: 75 Resp: 66034  
 Ion Ratio Lower Upper  
 75 100  
 77 32.7 24.3 73.0

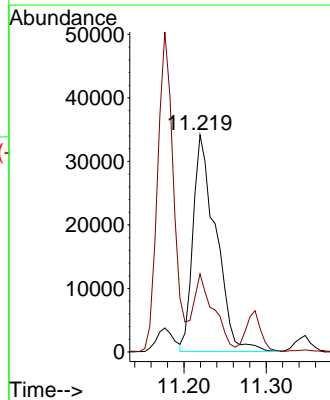
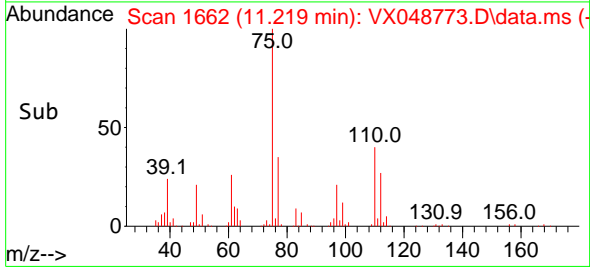

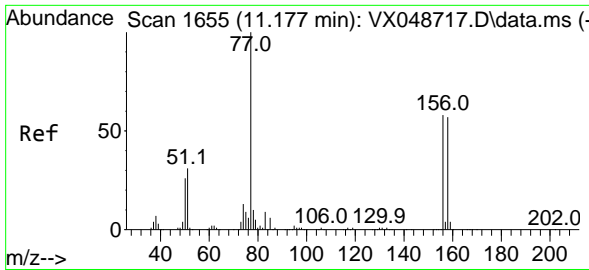

#77  
 Bromobenzene  
 Concen: 18.170 ug/l  
 RT: 11.177 min Scan# 1655  
 Delta R.T. -0.000 min  
 Lab File: VX048773.D  
 Acq: 09 Dec 2025 11:24

Instrument :  
 MSVOA\_X  
 ClientSampleId :  
 VX1209WBS02

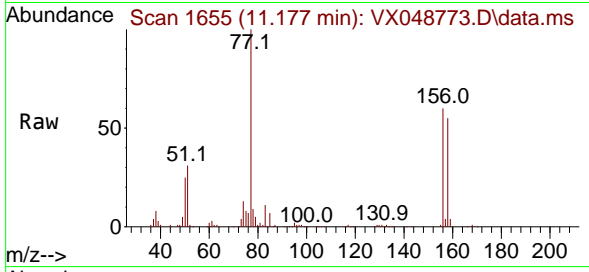

Tgt Ion: 156 Resp: 41826  
 Ion Ratio Lower Upper  
 156 100  
 77 161.4 80.3 240.9  
 158 96.6 48.9 146.6

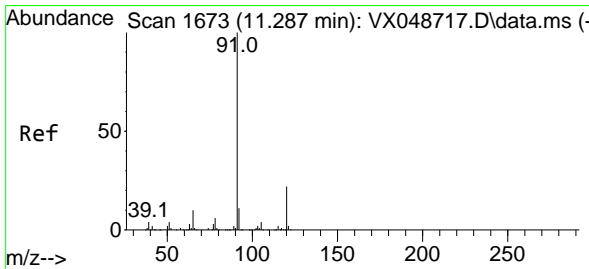
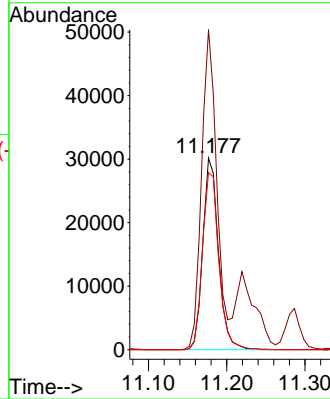
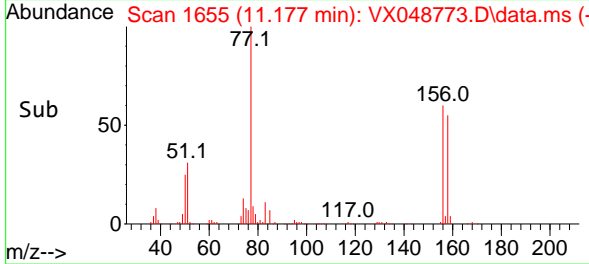

#78  
 n-propylbenzene  
 Concen: 19.449 ug/l  
 RT: 11.286 min Scan# 1673  
 Delta R.T. -0.000 min  
 Lab File: VX048773.D  
 Acq: 09 Dec 2025 11:24

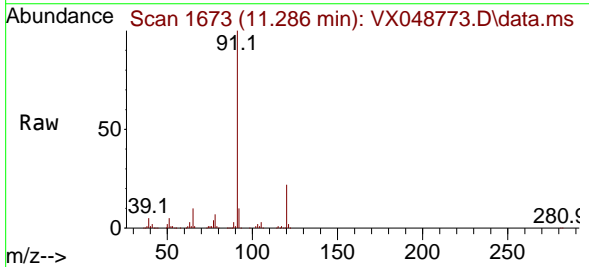

Tgt Ion: 91 Resp: 194276  
 Ion Ratio Lower Upper  
 91 100  
 120 23.0 11.4 34.2

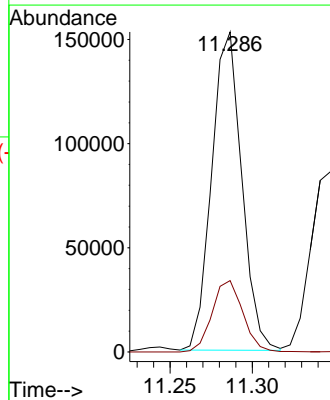
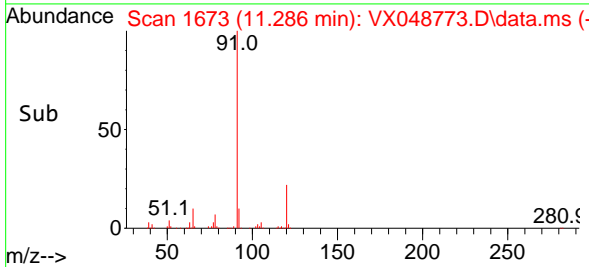

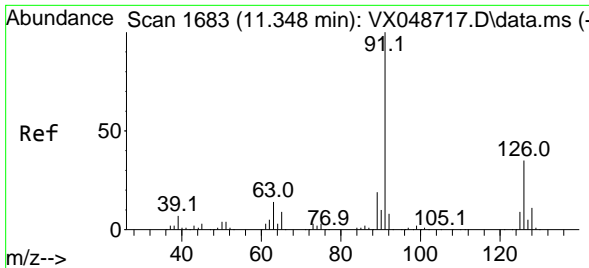

#79  
 2-Chlorotoluene  
 Concen: 19.128 ug/l  
 RT: 11.347 min Scan# 1683  
 Delta R.T. -0.000 min  
 Lab File: VX048773.D  
 Acq: 09 Dec 2025 11:24

Instrument : MSVOA\_X  
 ClientSampleId : VX1209WBS02

Tgt Ion: 91 Resp: 116511  
 Ion Ratio Lower Upper  
 91 100  
 126 33.5 16.8 50.3

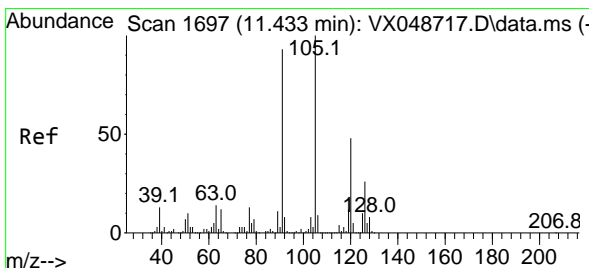
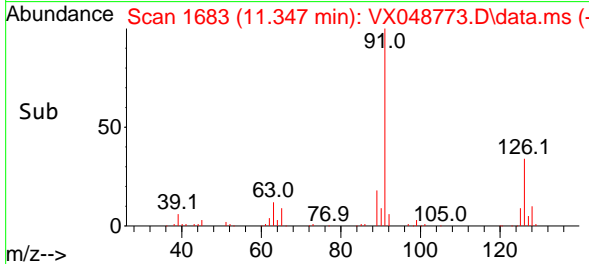
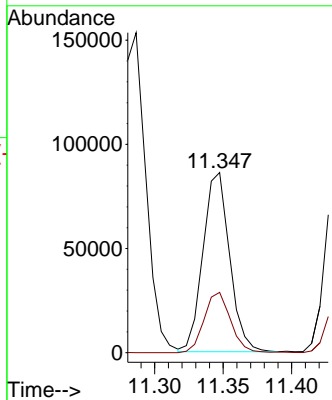
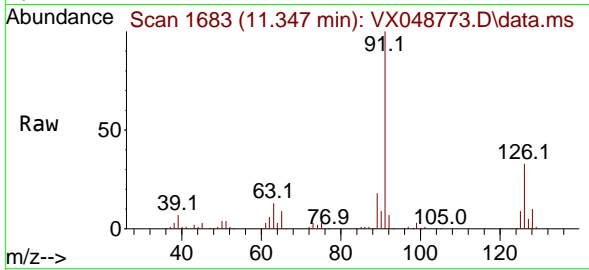

#80  
 1,3,5-Trimethylbenzene  
 Concen: 18.868 ug/l  
 RT: 11.433 min Scan# 1697  
 Delta R.T. -0.000 min  
 Lab File: VX048773.D  
 Acq: 09 Dec 2025 11:24

Tgt Ion: 105 Resp: 133756  
 Ion Ratio Lower Upper  
 105 100  
 120 48.6 24.4 73.2

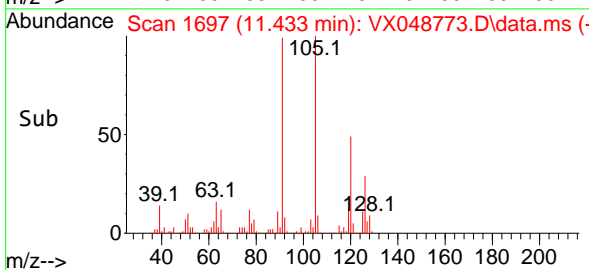
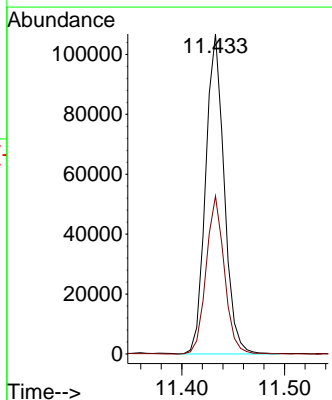
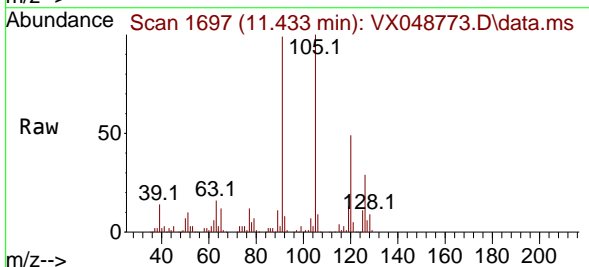

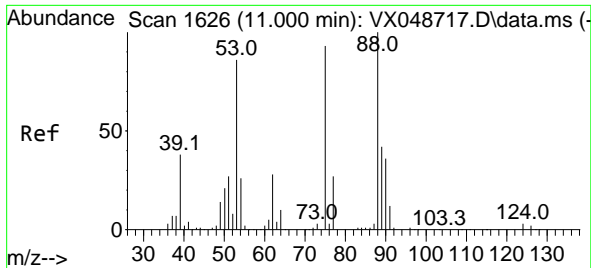

#81  
 trans-1,4-Dichloro-2-butene  
 Concen: 19.105 ug/l  
 RT: 11.000 min Scan# 1626  
 Delta R.T. -0.000 min  
 Lab File: VX048773.D  
 Acq: 09 Dec 2025 11:24

Instrument : MSVOA\_X  
 ClientSampleId : VX1209WBS02

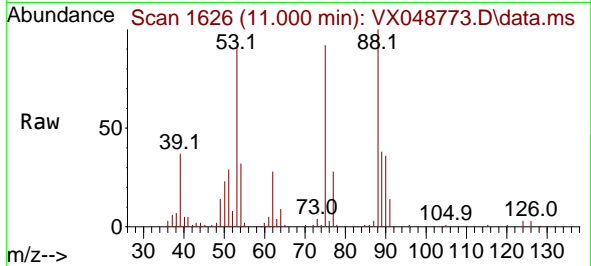

Tgt Ion: 75 Resp: 19172  
 Ion Ratio Lower Upper  
 75 100  
 53 97.6 79.9 119.9  
 89 73.7 67.1 100.7

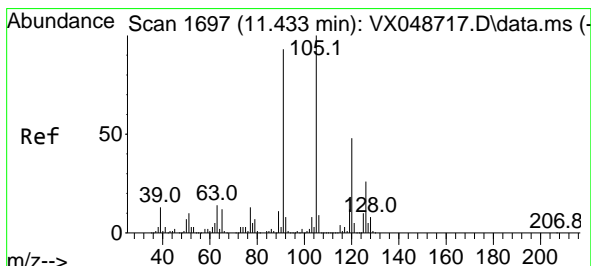
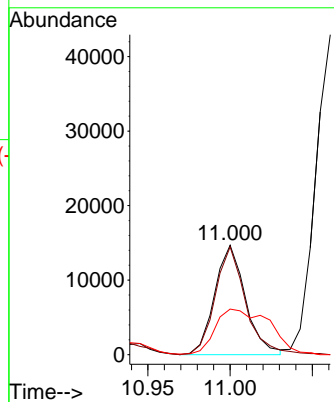
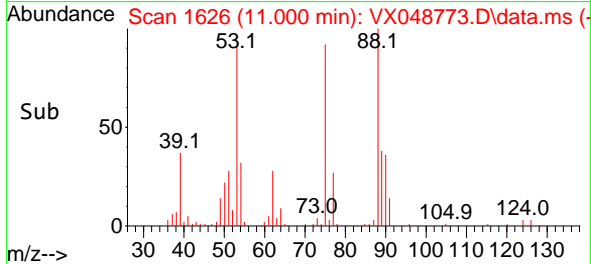

#82  
 4-Chlorotoluene  
 Concen: 19.187 ug/l  
 RT: 11.433 min Scan# 1697  
 Delta R.T. -0.000 min  
 Lab File: VX048773.D  
 Acq: 09 Dec 2025 11:24

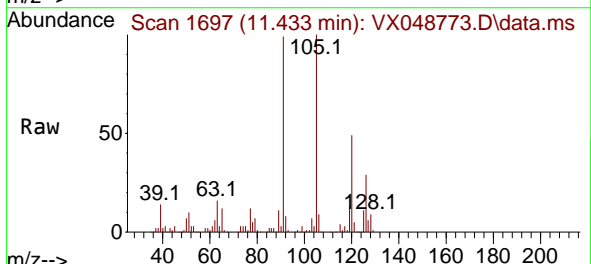

Tgt Ion: 91 Resp: 136381  
 Ion Ratio Lower Upper  
 91 100  
 126 30.0 14.7 44.1

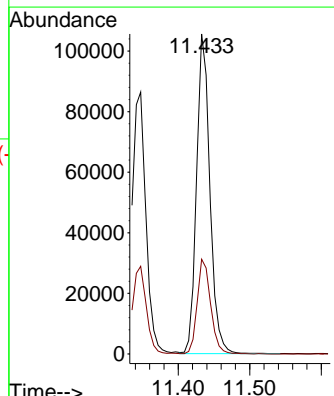
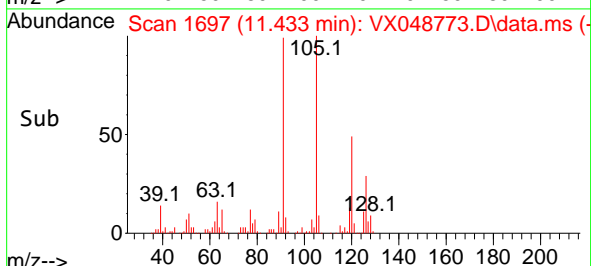

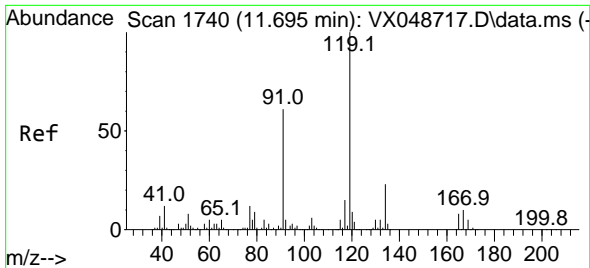

#83  
 tert-Butylbenzene  
 Concen: 18.043 ug/l  
 RT: 11.695 min Scan# 1740  
 Delta R.T. -0.000 min  
 Lab File: VX048773.D  
 Acq: 09 Dec 2025 11:24

Instrument : MSVOA\_X  
 ClientSampleId : VX1209WBS02

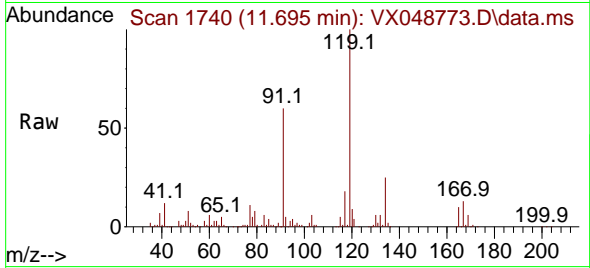

Tgt Ion:119 Resp: 132907  
 Ion Ratio Lower Upper  
 119 100  
 91 57.8 28.4 85.2  
 134 23.5 11.2 33.5

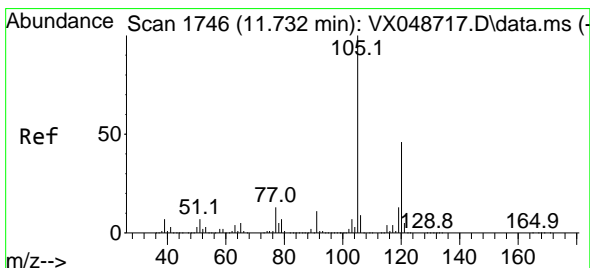
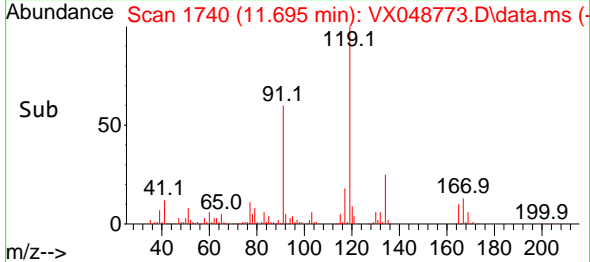
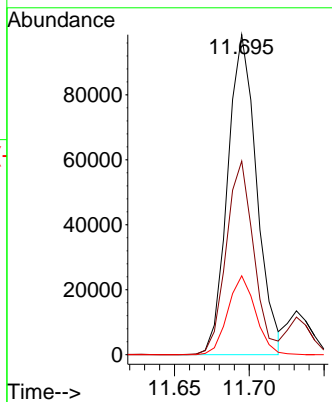

#84  
 1,2,4-Trimethylbenzene  
 Concen: 18.995 ug/l  
 RT: 11.732 min Scan# 1746  
 Delta R.T. -0.000 min  
 Lab File: VX048773.D  
 Acq: 09 Dec 2025 11:24

Tgt Ion:105 Resp: 135838  
 Ion Ratio Lower Upper  
 105 100  
 120 45.1 22.3 66.8

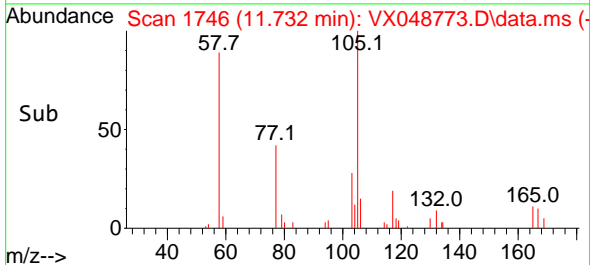
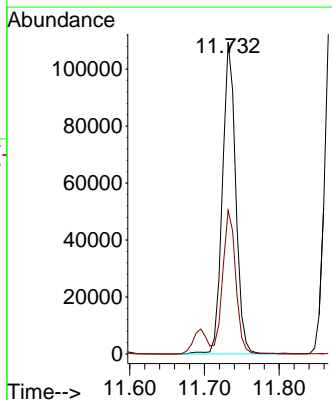
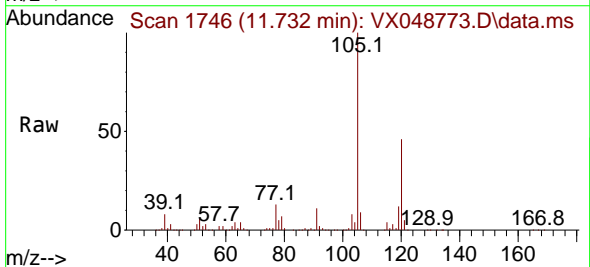

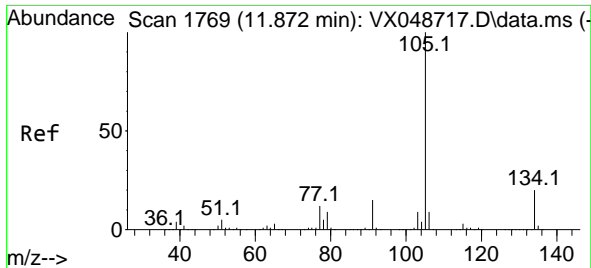

#85  
 sec-Butylbenzene  
 Concen: 19.106 ug/l  
 RT: 11.872 min Scan# 1769  
 Delta R.T. -0.000 min  
 Lab File: VX048773.D  
 Acq: 09 Dec 2025 11:24

Instrument : MSVOA\_X  
 ClientSampleId : VX1209WBS02

Tgt Ion:105 Resp: 170558  
 Ion Ratio Lower Upper  
 105 100  
 134 19.8 9.8 29.5

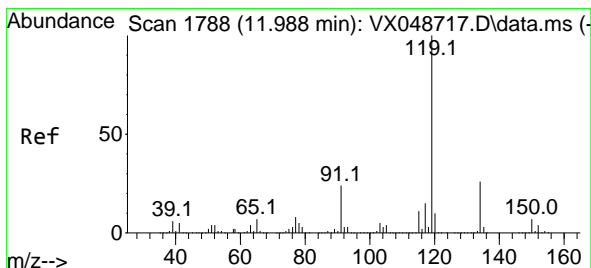
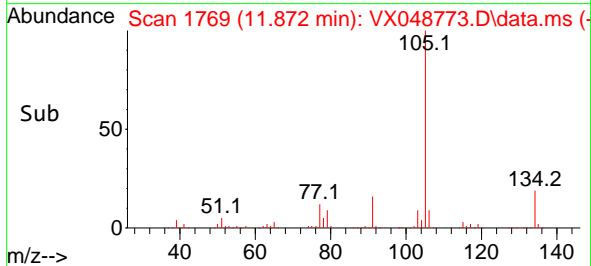
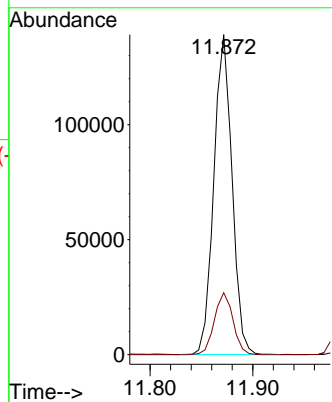
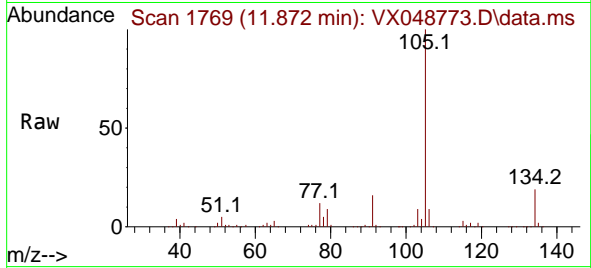

#86  
 p-Isopropyltoluene  
 Concen: 18.712 ug/l  
 RT: 11.988 min Scan# 1788  
 Delta R.T. -0.000 min  
 Lab File: VX048773.D  
 Acq: 09 Dec 2025 11:24

Tgt Ion:119 Resp: 142787  
 Ion Ratio Lower Upper  
 119 100  
 134 25.7 13.1 39.3  
 91 23.9 11.8 35.4

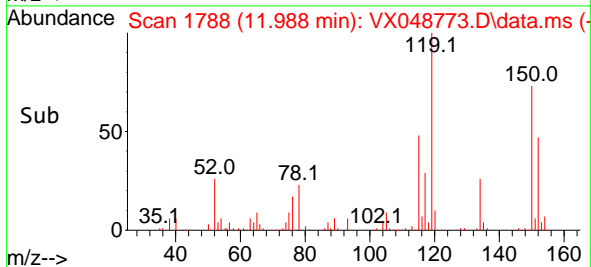
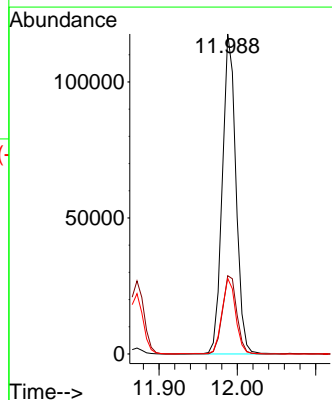
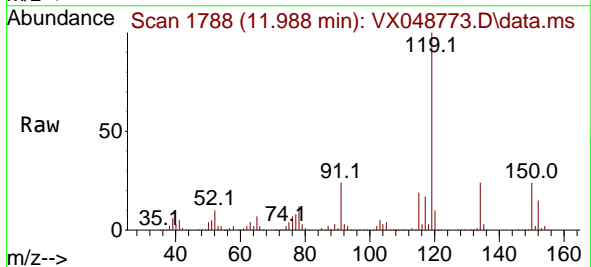

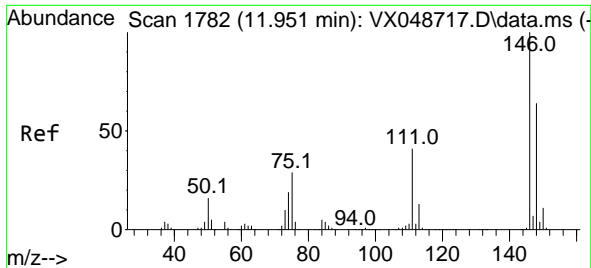

#87  
 1,3-Dichlorobenzene  
 Concen: 18.032 ug/l  
 RT: 11.951 min Scan# 1782  
 Delta R.T. -0.000 min  
 Lab File: VX048773.D  
 Acq: 09 Dec 2025 11:24

Instrument : MSVOA\_X  
 ClientSampleId : VX1209WBS02

Tgt Ion:146 Resp: 76521

Ion	Ratio	Lower	Upper
146	100		
111	40.5	20.3	60.8
148	65.3	32.1	96.5

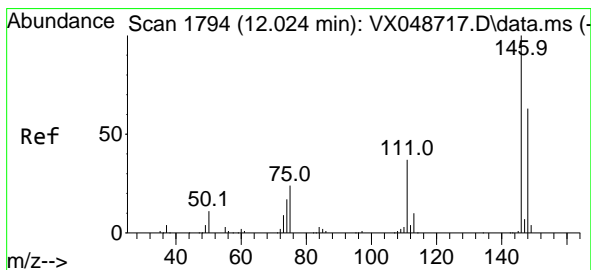
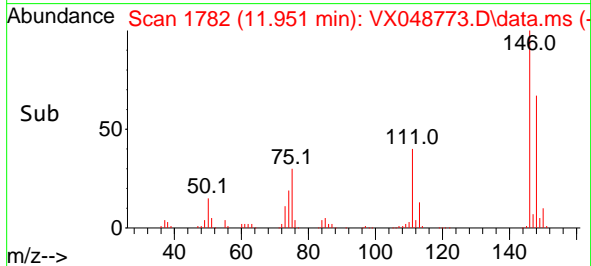
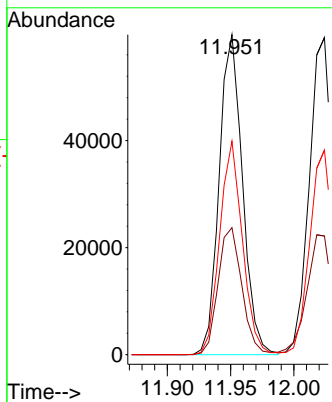
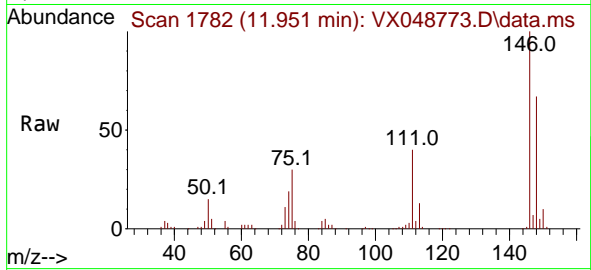

#88  
 1,4-Dichlorobenzene  
 Concen: 18.077 ug/l  
 RT: 12.024 min Scan# 1794  
 Delta R.T. -0.000 min  
 Lab File: VX048773.D  
 Acq: 09 Dec 2025 11:24

Tgt Ion:146 Resp: 79274

Ion	Ratio	Lower	Upper
146	100		
111	40.4	19.6	58.7
148	64.0	31.6	94.7

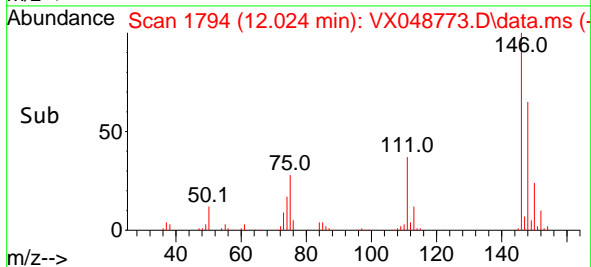
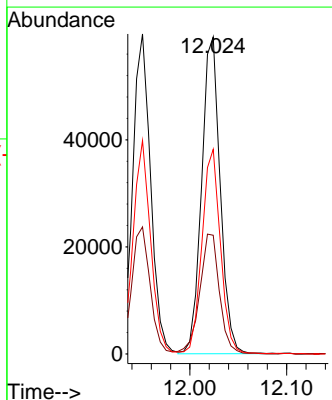
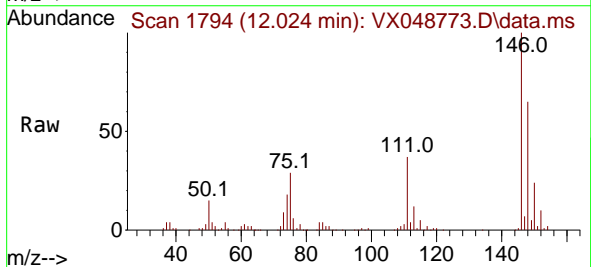



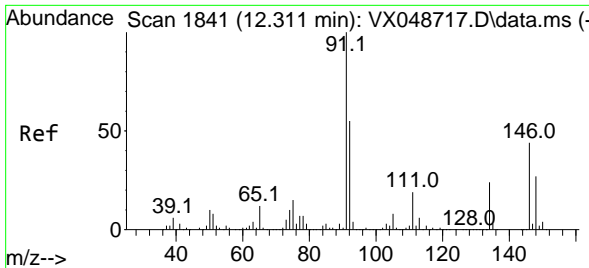

#89  
 n-Butylbenzene  
 Concen: 18.464 ug/l  
 RT: 12.311 min Scan# 1841  
 Delta R.T. -0.000 min  
 Lab File: VX048773.D  
 Acq: 09 Dec 2025 11:24

Instrument : MSVOA\_X  
 ClientSampleId : VX1209WBS02

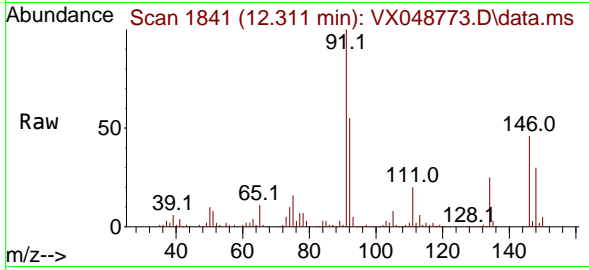

Tgt Ion: 91 Resp: 131918  
 Ion Ratio Lower Upper  
 91 100  
 92 53.6 27.1 81.3  
 134 25.3 12.9 38.6

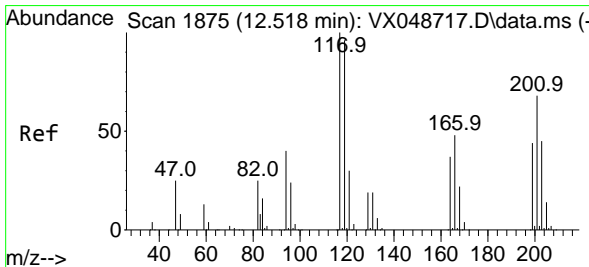
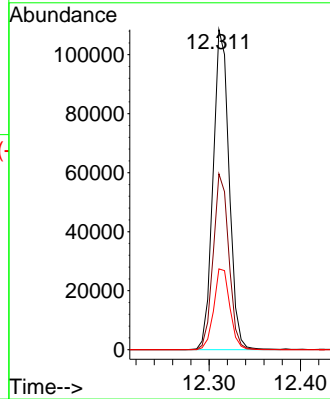
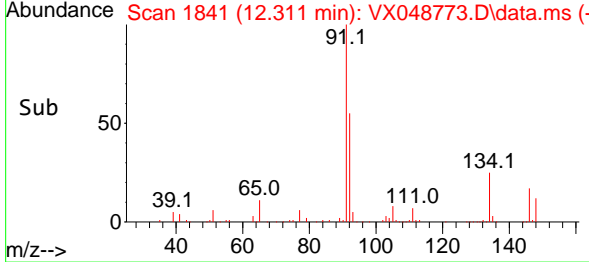

#90  
 Hexachloroethane  
 Concen: 17.075 ug/l  
 RT: 12.518 min Scan# 1875  
 Delta R.T. -0.000 min  
 Lab File: VX048773.D  
 Acq: 09 Dec 2025 11:24

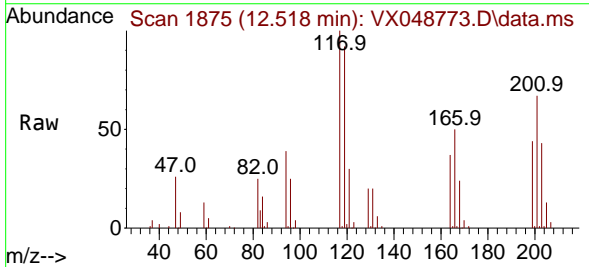

Tgt Ion: 117 Resp: 26593  
 Ion Ratio Lower Upper  
 117 100  
 201 74.1 36.4 109.1

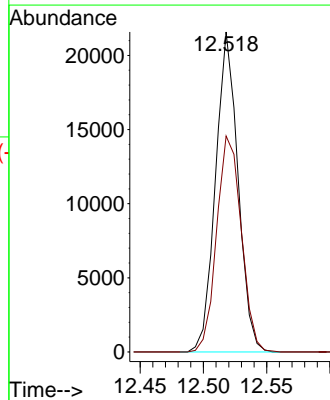
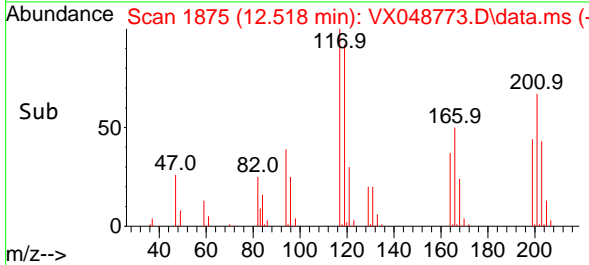

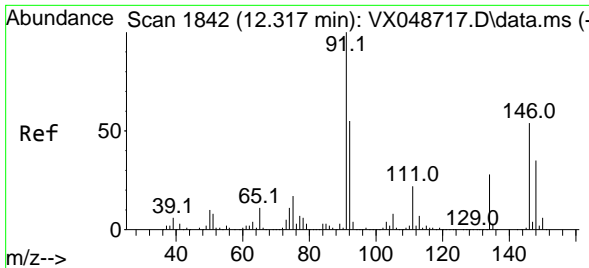

#91  
 1,2-Dichlorobenzene  
 Concen: 18.068 ug/l  
 RT: 12.317 min Scan# 1842  
 Delta R.T. -0.000 min  
 Lab File: VX048773.D  
 Acq: 09 Dec 2025 11:24

Instrument : MSVOA\_X  
 ClientSampleId : VX1209WBS02

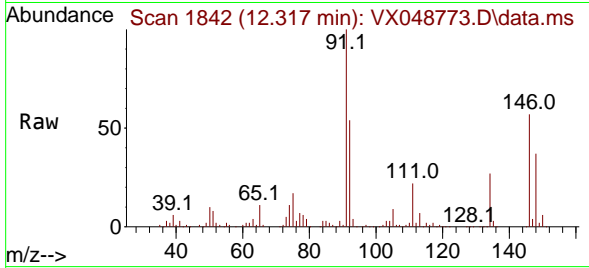

Tgt Ion:146 Resp: 74334  
 Ion Ratio Lower Upper  
 146 100  
 111 40.5 20.8 62.5  
 148 65.0 32.0 96.0

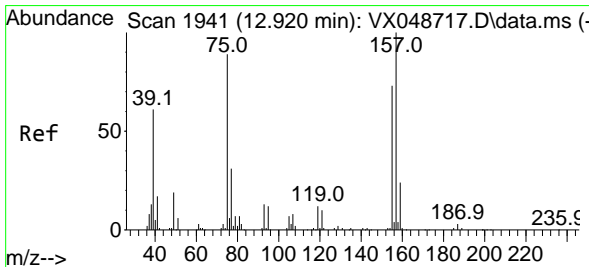
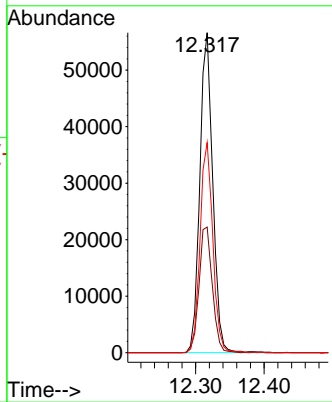
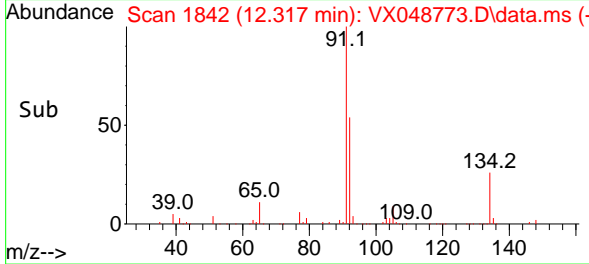

#92  
 1,2-Dibromo-3-Chloropropane  
 Concen: 17.431 ug/l  
 RT: 12.920 min Scan# 1941  
 Delta R.T. -0.000 min  
 Lab File: VX048773.D  
 Acq: 09 Dec 2025 11:24

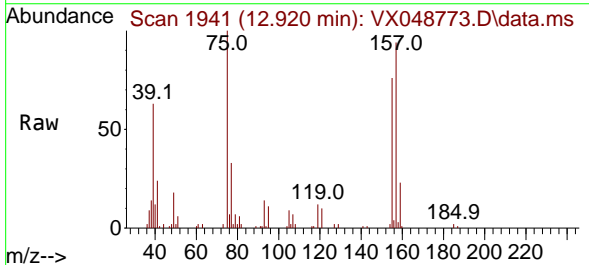

Tgt Ion: 75 Resp: 12345  
 Ion Ratio Lower Upper  
 75 100  
 155 83.0 43.0 129.2  
 157 106.6 56.0 168.2

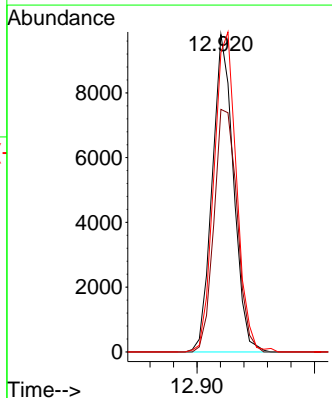
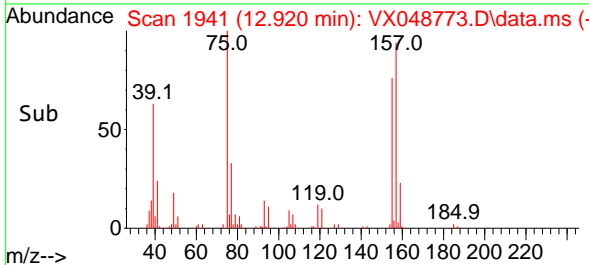

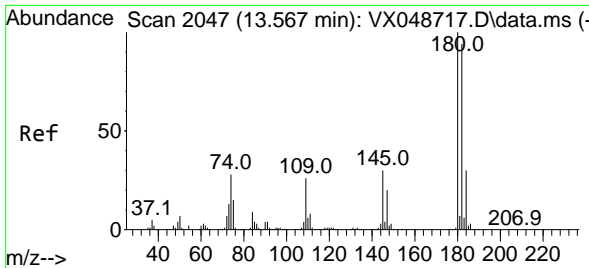

#93  
 1,2,4-Trichlorobenzene  
 Concen: 16.977 ug/l  
 RT: 13.567 min Scan# 2069  
 Delta R.T. -0.000 min  
 Lab File: VX048773.D  
 Acq: 09 Dec 2025 11:24

Instrument : MSVOA\_X  
 ClientSampleId : VX1209WBS02

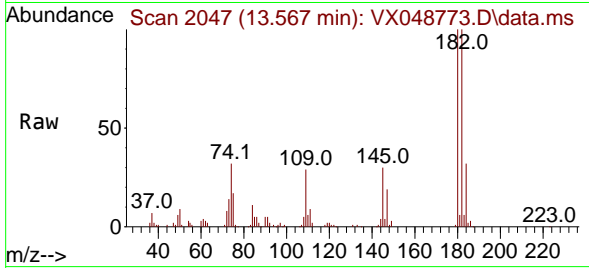

Tgt Ion:180 Resp: 46131

Ion	Ratio	Lower	Upper
180	100		
182	95.6	46.9	140.8
145	30.4	15.1	45.3

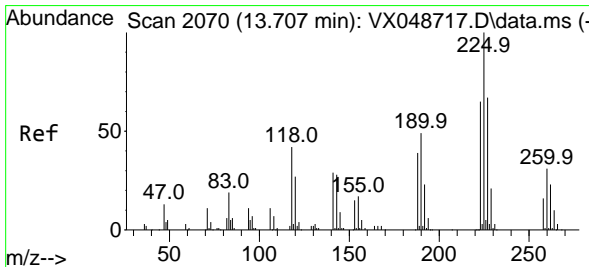
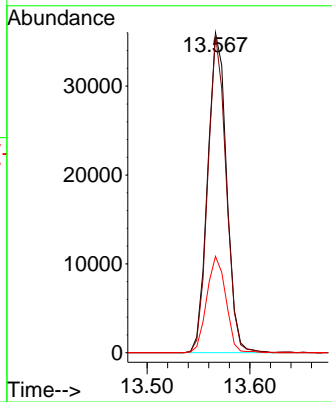
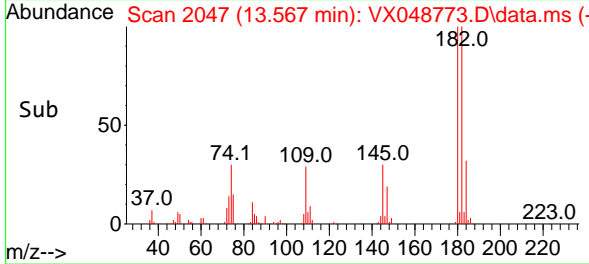

#94  
 Hexachlorobutadiene  
 Concen: 16.495 ug/l  
 RT: 13.701 min Scan# 2069  
 Delta R.T. -0.006 min  
 Lab File: VX048773.D  
 Acq: 09 Dec 2025 11:24

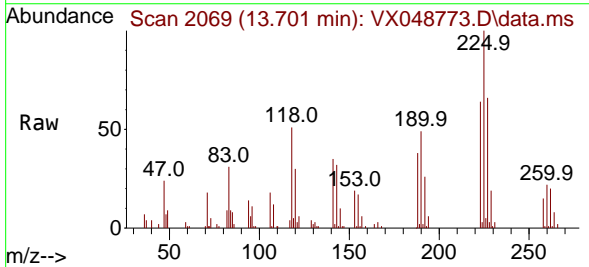

Tgt Ion:225 Resp: 18539

Ion	Ratio	Lower	Upper
225	100		
223	63.0	33.0	98.9
227	63.8	32.9	98.7

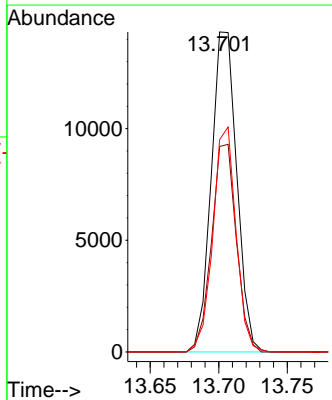
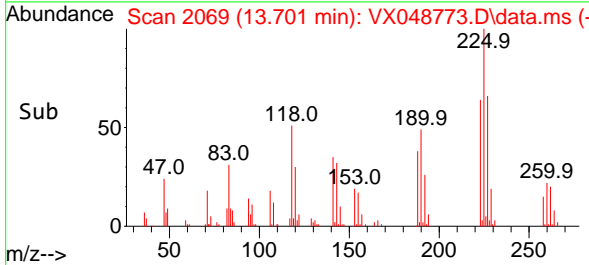

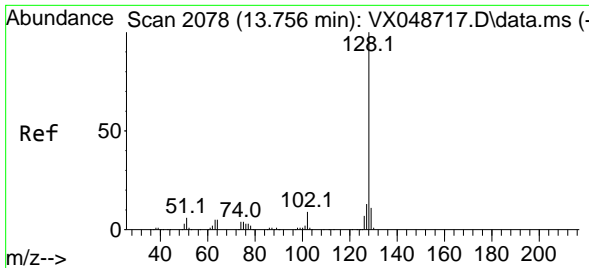

#95  
 Naphthalene  
 Concen: 20.573 ug/l  
 RT: 13.756 min Scan# 2078  
 Delta R.T. -0.000 min  
 Lab File: VX048773.D  
 Acq: 09 Dec 2025 11:24

Instrument :  
 MSVOA\_X  
 ClientSampleId :  
 VX1209WBS02

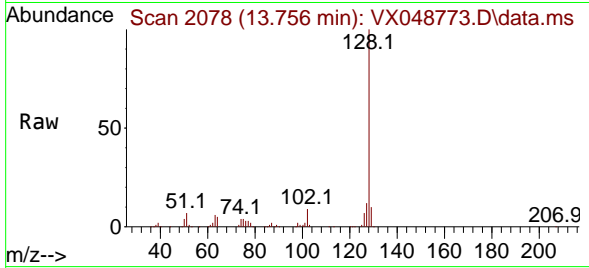

Tgt Ion:128 Resp: 146332  
 Ion Ratio Lower Upper  
 128 100  
 127 12.5 10.2 15.2  
 129 11.4 8.6 13.0

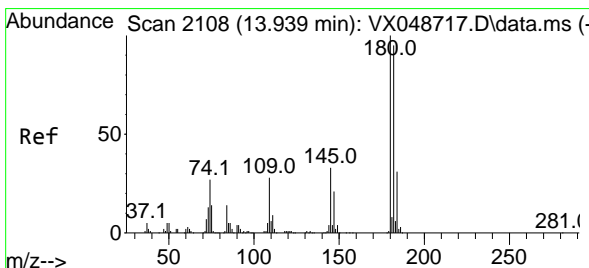
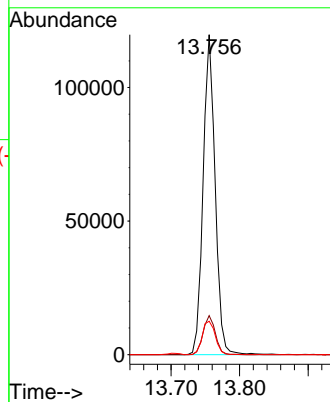
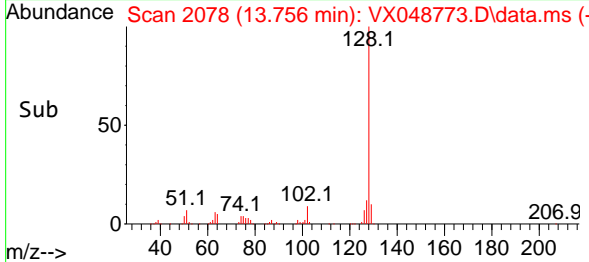

#96  
 1,2,3-Trichlorobenzene  
 Concen: 17.375 ug/l  
 RT: 13.938 min Scan# 2108  
 Delta R.T. -0.000 min  
 Lab File: VX048773.D  
 Acq: 09 Dec 2025 11:24

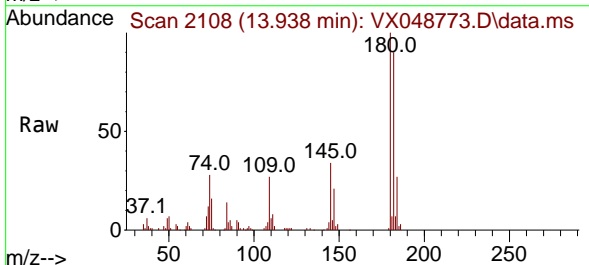

Tgt Ion:180 Resp: 43539  
 Ion Ratio Lower Upper  
 180 100  
 182 93.7 48.0 144.2  
 145 32.3 16.6 49.8

