

Data Path : Z:\voasrv\HPCHEM1\MSVOA_X\Data\VX120925\
 Data File : VX048775.D
 Acq On : 09 Dec 2025 12:05
 Operator : JC/MD
 Sample : Q3788-02MS
 Misc : 5.0mL/MSVOA_X/WATER
 ALS Vial : 9 Sample Multiplier: 1

Instrument :
 MSVOA_X
 ClientSampleId :
 OWBR-05-135-120525MS

Quant Time: Dec 10 00:17:27 2025
 Quant Method : Z:\voasrv\HPCHEM1\MSVOA_X\Method\82X120425W.M
 Quant Title : SW846 8260
 QLast Update : Fri Dec 05 03:27:34 2025
 Response via : Initial Calibration

Compound	R.T.	QIon	Response	Conc	Units	Dev(Min)

Internal Standards						
1) Pentafluorobenzene	5.544	168	174579	50.000	ug/l	0.00
34) 1,4-Difluorobenzene	6.745	114	316376	50.000	ug/l	0.00
63) Chlorobenzene-d5	10.037	117	297896	50.000	ug/l	0.00
72) 1,4-Dichlorobenzene-d4	12.006	152	149827	50.000	ug/l	0.00
System Monitoring Compounds						
33) 1,2-Dichloroethane-d4	5.940	65	127803	54.543	ug/l	0.00
Spiked Amount	50.000	Range	78 - 117	Recovery	=	109.080%
35) Dibromofluoromethane	5.373	113	106630	48.949	ug/l	0.00
Spiked Amount	50.000	Range	75 - 124	Recovery	=	97.900%
50) Toluene-d8	8.635	98	371724	48.681	ug/l	0.00
Spiked Amount	50.000	Range	92 - 112	Recovery	=	97.360%
62) 4-Bromofluorobenzene	11.061	95	141246	53.643	ug/l	0.00
Spiked Amount	50.000	Range	83 - 123	Recovery	=	107.280%
Target Compounds						
						Qvalue
2) Dichlorodifluoromethane	1.172	85	55047	30.947	ug/l	100
3) Chloromethane	1.300	50	68644	30.582	ug/l	99
4) Vinyl Chloride	1.380	62	68529	28.667	ug/l	96
5) Bromomethane	1.617	94	48170	32.607	ug/l	99
6) Chloroethane	1.697	64	41877	28.147	ug/l	97
7) Trichlorofluoromethane	1.898	101	88297	25.771	ug/l	99
8) Diethyl Ether	2.136	74	41372	30.253	ug/l	97
9) 1,1,2-Trichlorotrifluo...	2.337	101	50780	25.566	ug/l	99
10) Methyl Iodide	2.459	142	84952	30.043	ug/l	99
11) Tert butyl alcohol	2.934	59	58674	155.097	ug/l	100
12) 1,1-Dichloroethene	2.325	96	229005	112.965	ug/l	98
13) Acrolein	2.233	56	77293	217.785	ug/l	97
14) Allyl chloride	2.666	41	112526	33.061	ug/l	97
15) Acrylonitrile	3.056	53	209670	177.871	ug/l	99
16) Acetone	2.367	43	167876	187.150	ug/l	100
17) Carbon Disulfide	2.520	76	183243	31.126	ug/l	100
18) Methyl Acetate	2.697	43	87560	34.693	ug/l	100
19) Methyl tert-butyl Ether	3.105	73	219214	33.227	ug/l	99
20) Methylene Chloride	2.788	84	70964	31.651	ug/l	97
21) trans-1,2-Dichloroethene	3.093	96	77778	37.591	ug/l	99
22) Diisopropyl ether	3.751	45	227532	35.770	ug/l	97
23) Vinyl Acetate	3.709	43	1015539	190.005	ug/l	97
24) 1,1-Dichloroethane	3.605	63	139655	39.371	ug/l	99
25) 2-Butanone	4.532	43	264745	199.973	ug/l	96
26) 2,2-Dichloropropane	4.471	77	95398	30.395	ug/l	88
27) cis-1,2-Dichloroethene	4.477	96	227120	97.277	ug/l	98
28) Bromochloromethane	4.885	49	57653	33.160	ug/l	88
29) Tetrahydrofuran	4.983	42	173580	171.708	ug/l	96
30) Chloroform	5.080	83	121617	31.998	ug/l	97
31) Cyclohexane	5.464	56	86004	27.156	ug/l	97
32) 1,1,1-Trichloroethane	5.373	97	98431	28.904	ug/l	96
36) 1,1-Dichloropropene	5.684	75	74629	25.013	ug/l	99
37) Ethyl Acetate	4.690	43	121547	34.094	ug/l	97
38) Carbon Tetrachloride	5.666	117	85223	25.217	ug/l	95
39) Methylcyclohexane	7.366	83	81982	23.237	ug/l	95
40) Benzene	6.025	78	255608	28.899	ug/l	100

Data Path : Z:\voasrv\HPCHEM1\MSVOA_X\Data\VX120925\
 Data File : VX048775.D
 Acq On : 09 Dec 2025 12:05
 Operator : JC/MD
 Sample : Q3788-02MS
 Misc : 5.0mL/MSVOA_X/WATER
 ALS Vial : 9 Sample Multiplier: 1

Instrument :
 MSVOA_X
 ClientSampleId :
 OWBR-05-135-120525MS

Quant Time: Dec 10 00:17:27 2025
 Quant Method : Z:\voasrv\HPCHEM1\MSVOA_X\Method\82X120425W.M
 Quant Title : SW846 8260
 QLast Update : Fri Dec 05 03:27:34 2025
 Response via : Initial Calibration

Compound	R.T.	QIon	Response	Conc	Units	Dev(Min)
41) Methacrylonitrile	4.897	41	50969	31.422	ug/l	98
42) 1,2-Dichloroethane	6.068	62	106554	34.037	ug/l	98
43) Isopropyl Acetate	6.318	43	169340	31.369	ug/l	97
44) Trichloroethene	7.110	130	102194	44.282	ug/l	93
45) 1,2-Dichloropropane	7.415	63	65617	29.682	ug/l	98
46) Dibromomethane	7.568	93	49637	29.609	ug/l	98
47) Bromodichloromethane	7.805	83	100481	28.748	ug/l	100
48) Methyl methacrylate	7.677	41	82673	30.444	ug/l	99
49) 1,4-Dioxane	7.647	88	21643	579.503	ug/l	98
51) 4-Methyl-2-Pentanone	8.555	43	551119	164.476	ug/l	97
52) Toluene	8.702	92	158862	29.786	ug/l	99
53) t-1,3-Dichloropropene	8.964	75	102980	30.970	ug/l	99
54) cis-1,3-Dichloropropene	8.348	75	107566	30.100	ug/l	99
55) 1,1,2-Trichloroethane	9.134	97	65702	30.617	ug/l	96
56) Ethyl methacrylate	9.098	69	109396	32.568	ug/l	99
57) 1,3-Dichloropropane	9.293	76	112919	31.645	ug/l	100
59) 2-Hexanone	9.415	43	402164	170.977	ug/l	99
60) Dibromochloromethane	9.506	129	79942	30.126	ug/l	99
61) 1,2-Dibromoethane	9.592	107	70541	30.372	ug/l	99
64) Tetrachloroethene	9.256	164	48511	22.341	ug/l	99
65) Chlorobenzene	10.061	112	174749	26.799	ug/l	95
66) 1,1,1,2-Tetrachloroethane	10.146	131	63152	27.078	ug/l	98
67) Ethyl Benzene	10.177	91	289950	27.250	ug/l	100
68) m/p-Xylenes	10.281	106	221341	53.403	ug/l	98
69) o-Xylene	10.622	106	110105	28.350	ug/l	97
70) Styrene	10.640	104	189685	28.450	ug/l	99
71) Bromoform	10.780	173	54791	26.314	ug/l #	99
73) Isopropylbenzene	10.945	105	262420	25.991	ug/l	99
74) N-amyl acetate	10.823	43	138491	31.569	ug/l	99
75) 1,1,2,2-Tetrachloroethane	11.195	83	99039	29.071	ug/l	99
76) 1,2,3-Trichloropropane	11.219	75	109025	39.069	ug/l	81
77) Bromobenzene	11.177	156	72725	26.987	ug/l	97
78) n-propylbenzene	11.286	91	309384	26.457	ug/l	99
79) 2-Chlorotoluene	11.347	91	192291	26.967	ug/l	100
80) 1,3,5-Trimethylbenzene	11.433	105	217641	26.224	ug/l	99
81) trans-1,4-Dichloro-2-b...	11.000	75	34389	29.273	ug/l #	79
82) 4-Chlorotoluene	11.433	91	229554	27.587	ug/l	100
83) tert-Butylbenzene	11.695	119	219423	25.445	ug/l	98
84) 1,2,4-Trimethylbenzene	11.732	105	222251	26.548	ug/l	98
85) sec-Butylbenzene	11.872	105	262703	25.137	ug/l	99
86) p-Isopropyltoluene	11.988	119	223274	24.994	ug/l	100
87) 1,3-Dichlorobenzene	11.951	146	131506	26.471	ug/l	98
88) 1,4-Dichlorobenzene	12.024	146	133050	25.917	ug/l	99
89) n-Butylbenzene	12.311	91	201562	24.098	ug/l	100
90) Hexachloroethane	12.518	117	42816	23.483	ug/l	97
91) 1,2-Dichlorobenzene	12.317	146	124511	25.852	ug/l	99
92) 1,2-Dibromo-3-Chloropr...	12.920	75	21051	25.390	ug/l	98
93) 1,2,4-Trichlorobenzene	13.567	180	76675	24.104	ug/l	99
94) Hexachlorobutadiene	13.707	225	27161	20.642	ug/l	95
95) Naphthalene	13.756	128	257654	30.485	ug/l	100
96) 1,2,3-Trichlorobenzene	13.938	180	72553	24.732	ug/l	99

Data Path : Z:\voasrv\HPCHEM1\MSVOA_X\Data\VX120925\
Data File : VX048775.D
Acq On : 09 Dec 2025 12:05
Operator : JC/MD
Sample : Q3788-02MS
Misc : 5.0mL/MSVOA_X/WATER
ALS Vial : 9 Sample Multiplier: 1

Instrument :
MSVOA_X
ClientSampleId :
OWBR-05-135-120525MS

Quant Time: Dec 10 00:17:27 2025
Quant Method : Z:\voasrv\HPCHEM1\MSVOA_X\Method\82X120425W.M
Quant Title : SW846 8260
QLast Update : Fri Dec 05 03:27:34 2025
Response via : Initial Calibration

Compound	R.T.	QIon	Response	Conc	Units	Dev(Min)

(#) = qualifier out of range (m) = manual integration (+) = signals summed						

Data Path : Z:\voasrv\HPCHEM1\MSVOA_X\Data\VX120925\
 Data File : VX048775.D
 Acq On : 09 Dec 2025 12:05
 Operator : JC/MD
 Sample : Q3788-02MS
 Misc : 5.0mL/MSVOA_X/WATER
 ALS Vial : 9 Sample Multiplier: 1

Instrument :
 MSVOA_X
 Client Sample Id :
 OWBR-05-135-120525MS

Quant Time: Dec 10 00:17:27 2025
 Quant Method : Z:\voasrv\HPCHEM1\MSVOA_X\Method\82X120425W.M
 Quant Title : SW846 8260
 QLast Update : Fri Dec 05 03:27:34 2025
 Response via : Initial Calibration

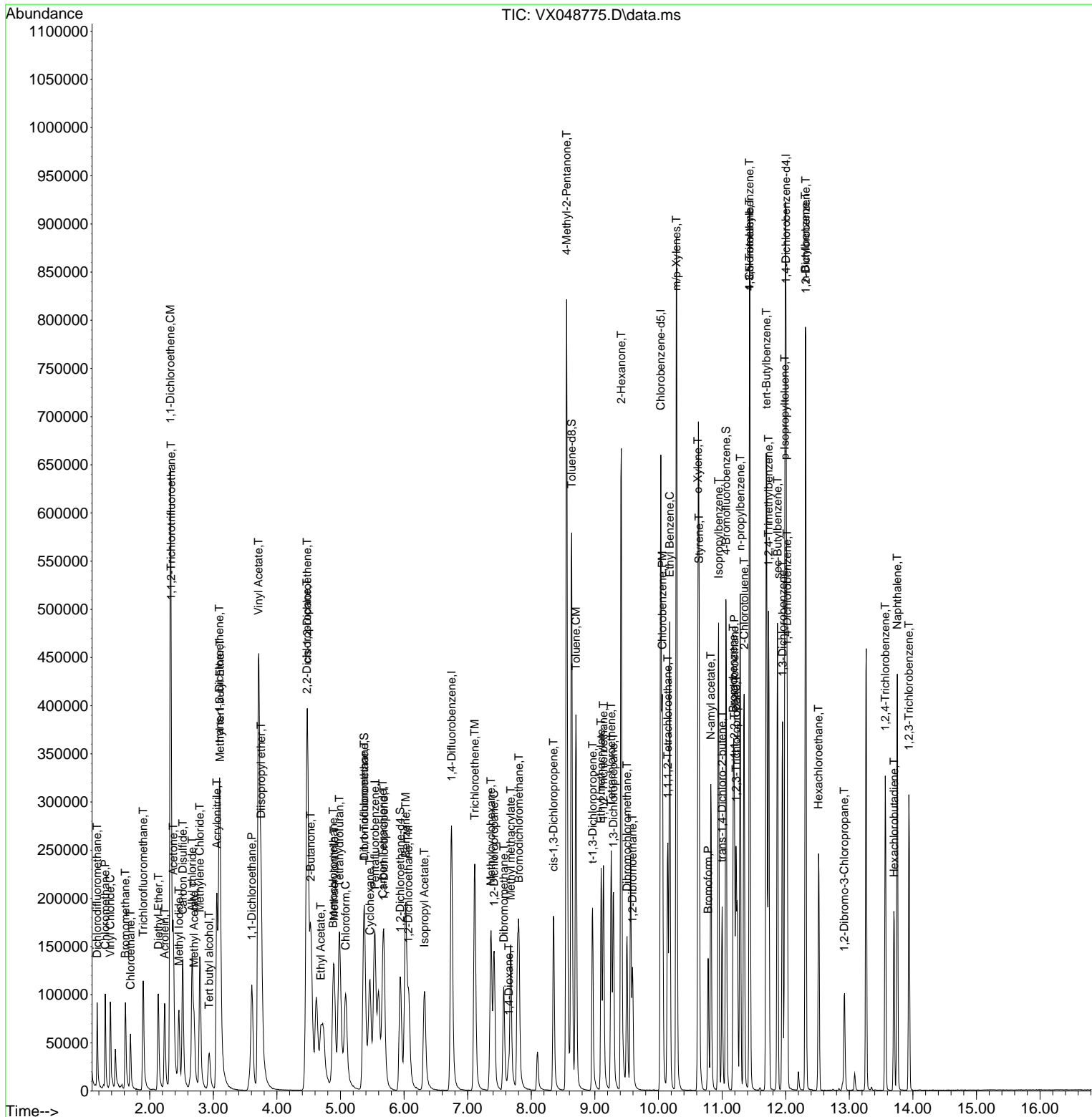

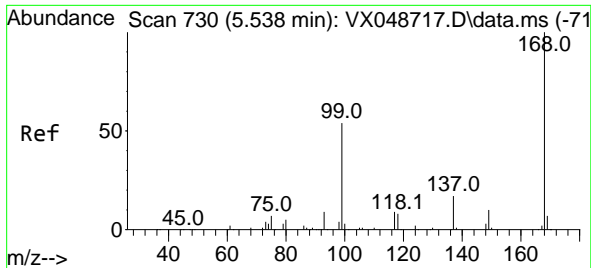

#1
 Pentafluorobenzene
 Concen: 50.000 ug/l
 RT: 5.544 min Scan# 71
 Delta R.T. 0.006 min
 Lab File: VX048775.D
 Acq: 09 Dec 2025 12:05

Instrument : MSVOA_X
 ClientSampleId : OWBR-05-135-120525MS

Tgt Ion:168 Resp: 174579
 Ion Ratio Lower Upper
 168 100
 99 55.7 44.2 66.4

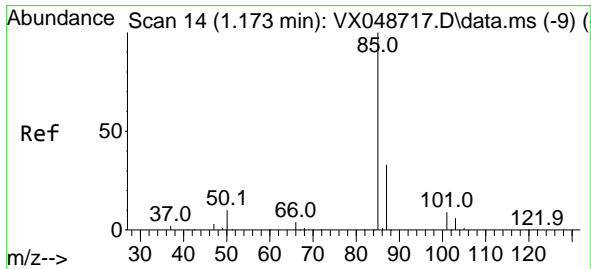
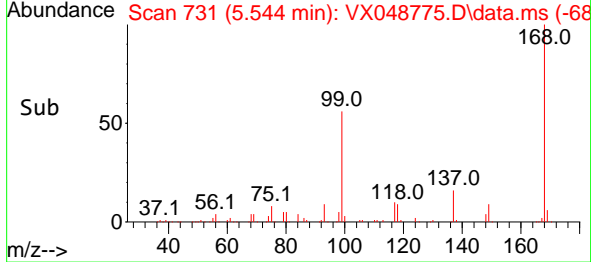
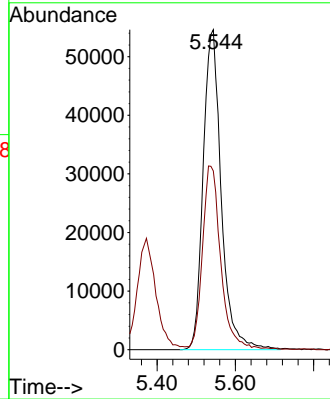
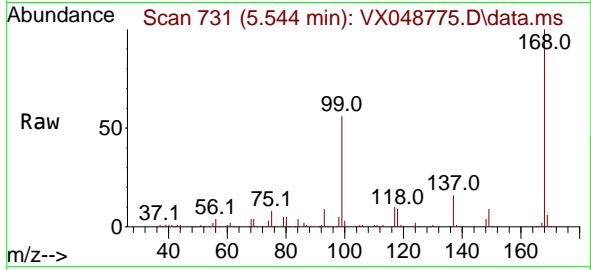

#2
 Dichlorodifluoromethane
 Concen: 30.947 ug/l
 RT: 1.172 min Scan# 14
 Delta R.T. -0.000 min
 Lab File: VX048775.D
 Acq: 09 Dec 2025 12:05

Tgt Ion: 85 Resp: 55047
 Ion Ratio Lower Upper
 85 100
 87 33.0 16.4 49.1

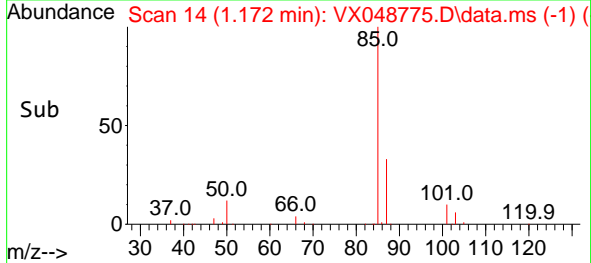
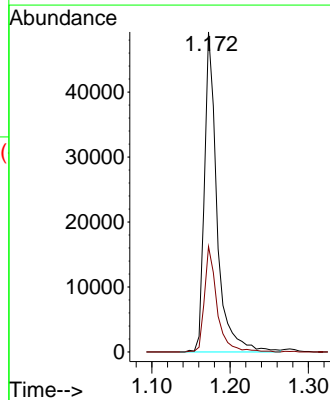
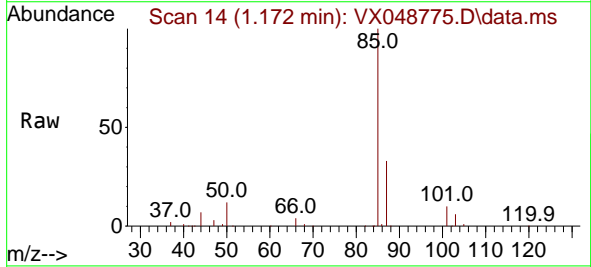

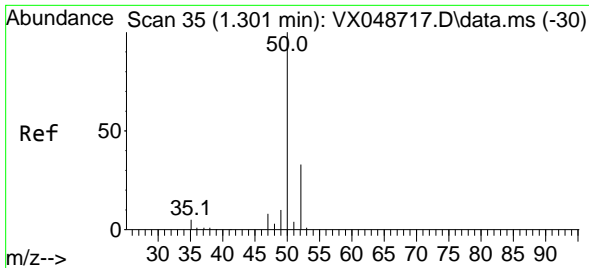

#3
 Chloromethane
 Concen: 30.582 ug/l
 RT: 1.300 min Scan# 31
 Delta R.T. -0.000 min
 Lab File: VX048775.D
 Acq: 09 Dec 2025 12:05

Instrument : MSVOA_X
 ClientSampleId : OWBR-05-135-120525MS

Tgt Ion: 50 Resp: 68644
 Ion Ratio Lower Upper
 50 100
 52 32.3 26.4 39.6

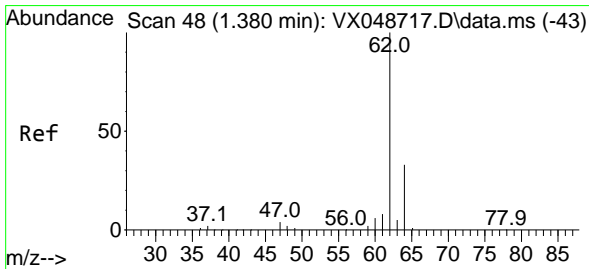
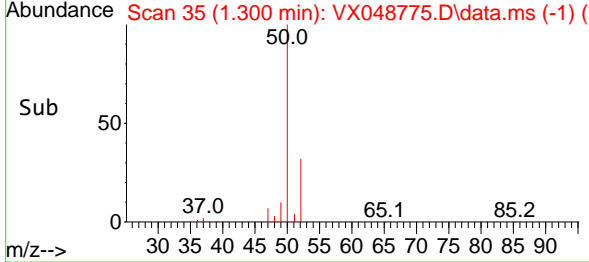
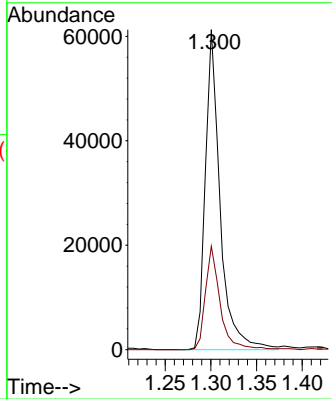
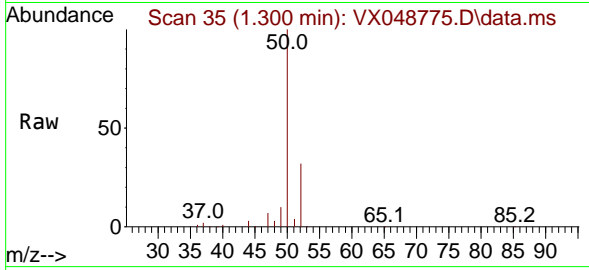

#4
 Vinyl Chloride
 Concen: 28.667 ug/l
 RT: 1.380 min Scan# 48
 Delta R.T. -0.000 min
 Lab File: VX048775.D
 Acq: 09 Dec 2025 12:05

Tgt Ion: 62 Resp: 68529
 Ion Ratio Lower Upper
 62 100
 64 30.3 26.0 39.0

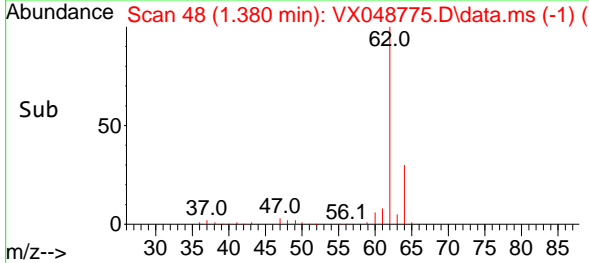
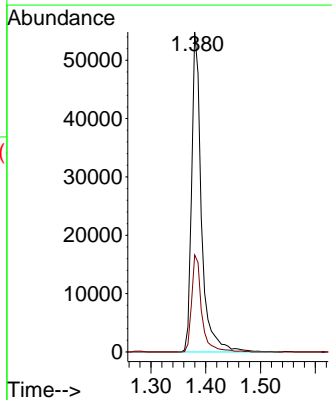
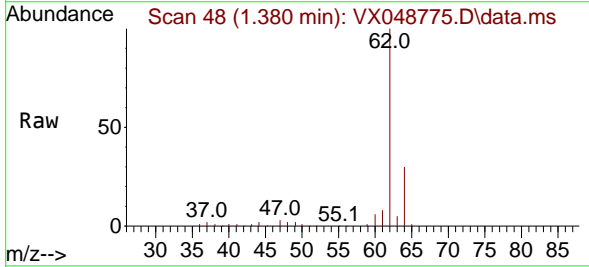

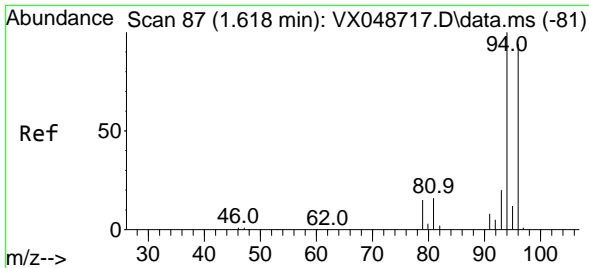

#5
 Bromomethane
 Concen: 32.607 ug/l
 RT: 1.617 min Scan# 81
 Delta R.T. -0.000 min
 Lab File: VX048775.D
 Acq: 09 Dec 2025 12:05

Instrument : MSVOA_X
 ClientSampleId : OWBR-05-135-120525MS

Tgt Ion: 94 Resp: 48170
 Ion Ratio Lower Upper
 94 100
 96 94.6 75.2 112.8

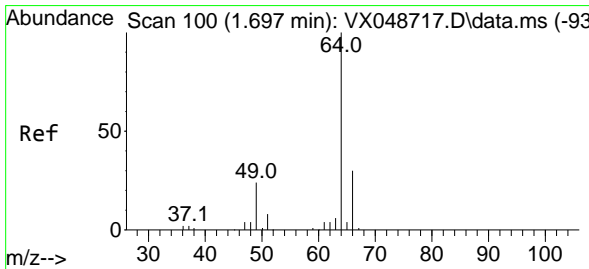
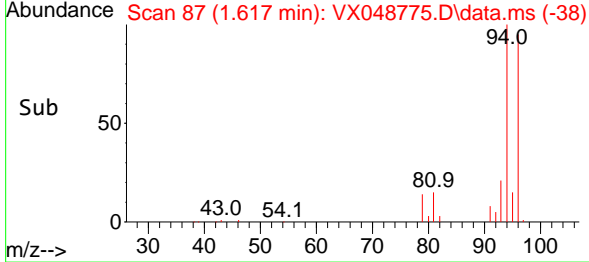
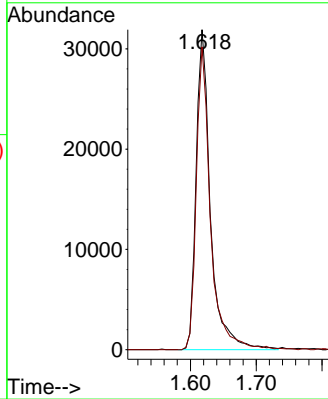
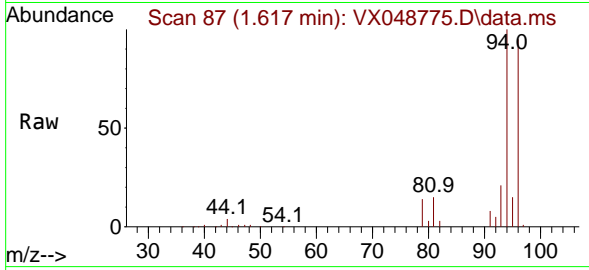

#6
 Chloroethane
 Concen: 28.147 ug/l
 RT: 1.697 min Scan# 100
 Delta R.T. -0.000 min
 Lab File: VX048775.D
 Acq: 09 Dec 2025 12:05

Tgt Ion: 64 Resp: 41877
 Ion Ratio Lower Upper
 64 100
 66 31.7 24.0 36.0

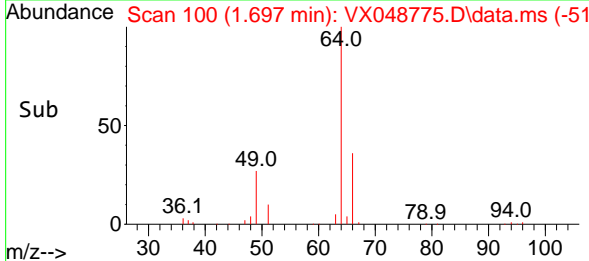
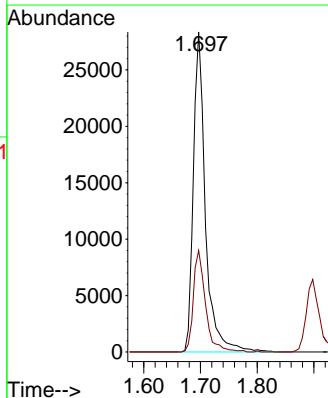
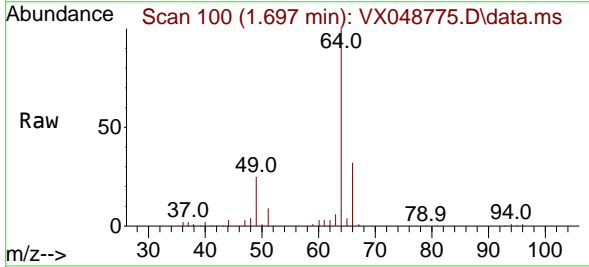

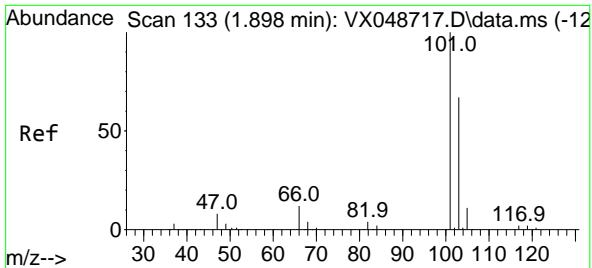

#7
 Trichlorofluoromethane
 Concen: 25.771 ug/l
 RT: 1.898 min Scan# 11
 Delta R.T. -0.000 min
 Lab File: VX048775.D
 Acq: 09 Dec 2025 12:05

Instrument : MSVOA_X
 ClientSampleId : OWBR-05-135-120525MS

Tgt Ion:101 Resp: 88297
 Ion Ratio Lower Upper
 101 100
 103 65.9 53.4 80.2

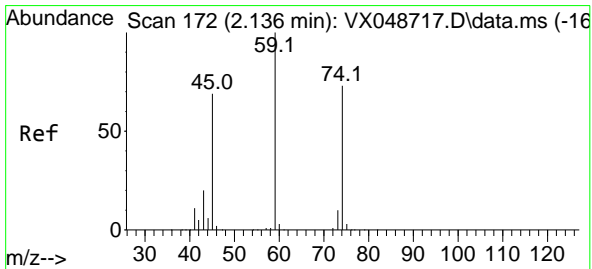
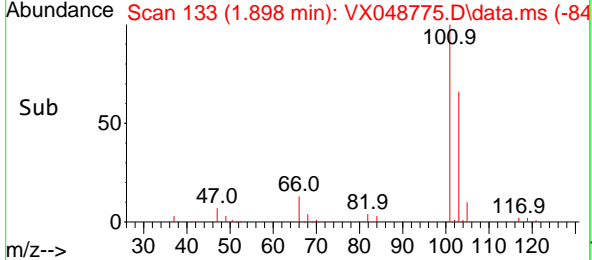
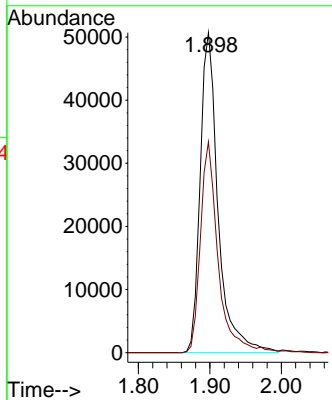
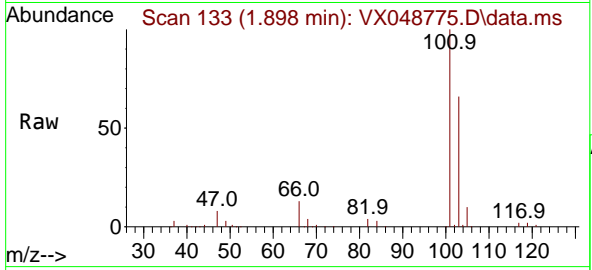

#8
 Diethyl Ether
 Concen: 30.253 ug/l
 RT: 2.136 min Scan# 172
 Delta R.T. -0.000 min
 Lab File: VX048775.D
 Acq: 09 Dec 2025 12:05

Tgt Ion: 74 Resp: 41372
 Ion Ratio Lower Upper
 74 100
 45 101.2 48.9 146.8

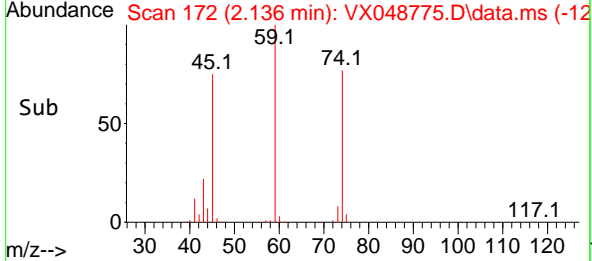
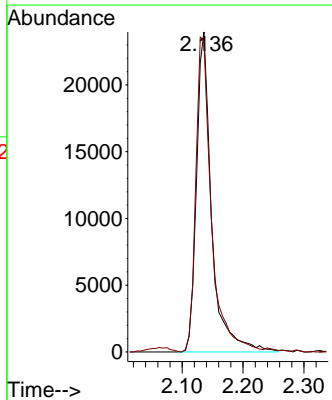
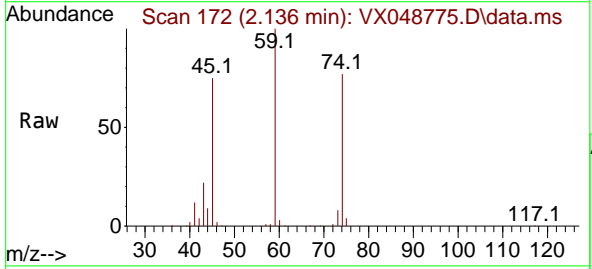

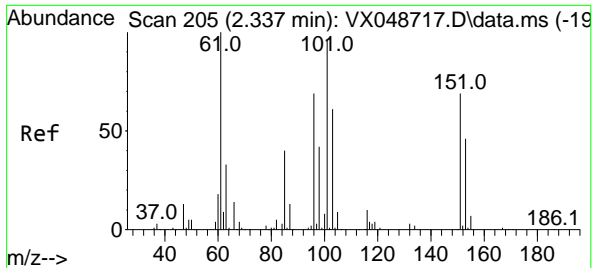

#9
 1,1,2-Trichlorotrifluoroethane
 Concen: 25.566 ug/l
 RT: 2.337 min Scan# 205
 Delta R.T. -0.000 min
 Lab File: VX048775.D
 Acq: 09 Dec 2025 12:05

Instrument : MSVOA_X
 ClientSampleId : OWBR-05-135-120525MS

Tgt Ion	Resp	Lower	Upper
101	50780		
101	100		
85	43.4	34.2	51.2
151	74.2	60.2	90.4

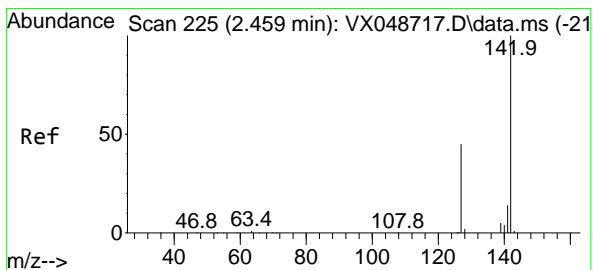
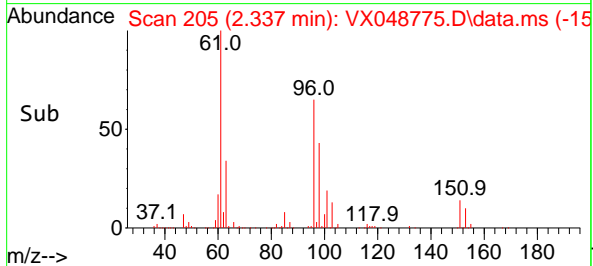
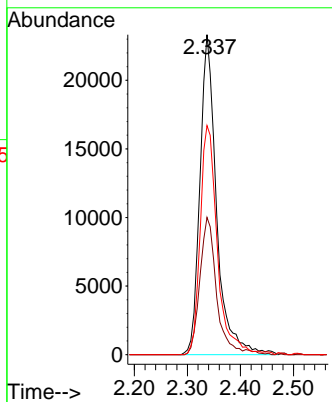
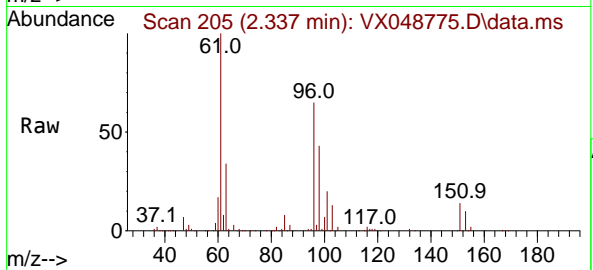

#10
 Methyl Iodide
 Concen: 30.043 ug/l
 RT: 2.459 min Scan# 225
 Delta R.T. -0.000 min
 Lab File: VX048775.D
 Acq: 09 Dec 2025 12:05

Tgt Ion	Resp	Lower	Upper
142	84952		
142	100		
127	45.5	35.8	53.6
141	14.4	11.1	16.7

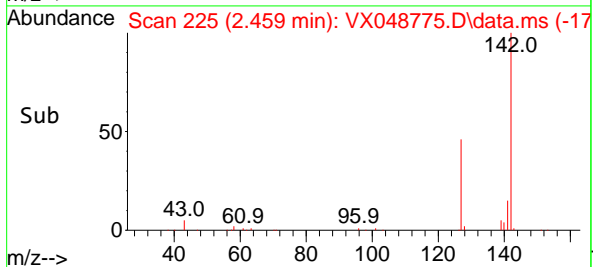
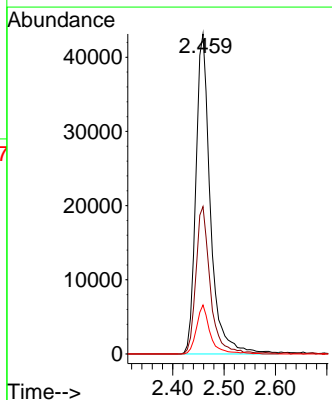
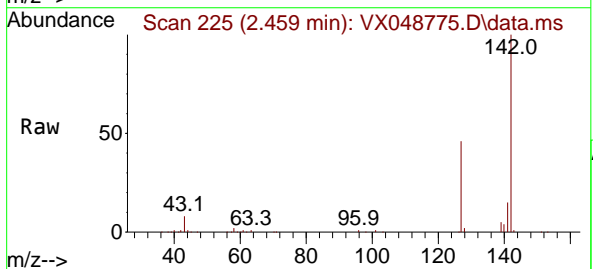

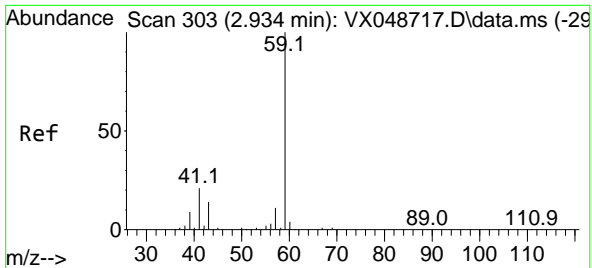

#11
 Tert butyl alcohol
 Concen: 155.097 ug/l
 RT: 2.934 min Scan# 30
 Delta R.T. -0.000 min
 Lab File: VX048775.D
 Acq: 09 Dec 2025 12:05

Instrument : MSVOA_X
 ClientSampleId : OWBR-05-135-120525MS

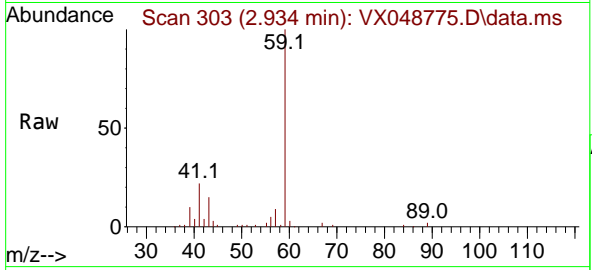

Tgt Ion: 59 Resp: 58674
 Ion Ratio Lower Upper
 59 100
 57 10.0 8.1 12.1

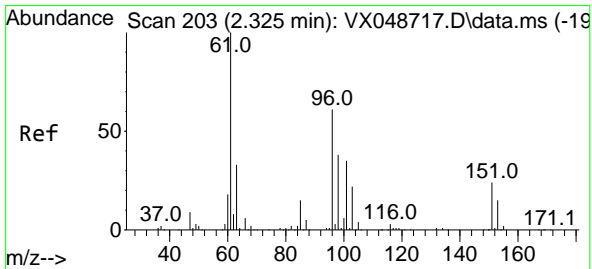
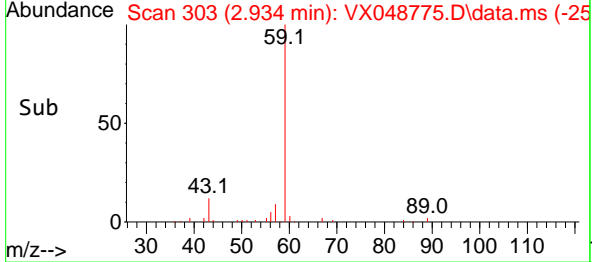
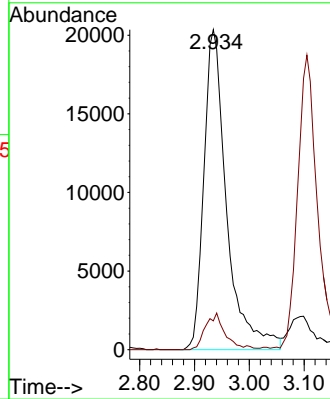

#12
 1,1-Dichloroethene
 Concen: 112.965 ug/l
 RT: 2.325 min Scan# 203
 Delta R.T. -0.000 min
 Lab File: VX048775.D
 Acq: 09 Dec 2025 12:05

Tgt Ion: 96 Resp: 229005
 Ion Ratio Lower Upper
 96 100
 61 161.8 130.7 196.1
 98 65.5 49.8 74.8

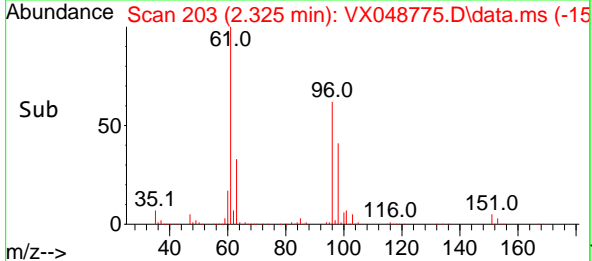
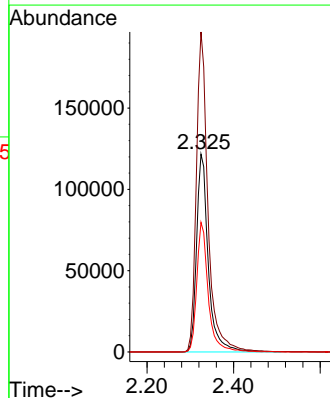
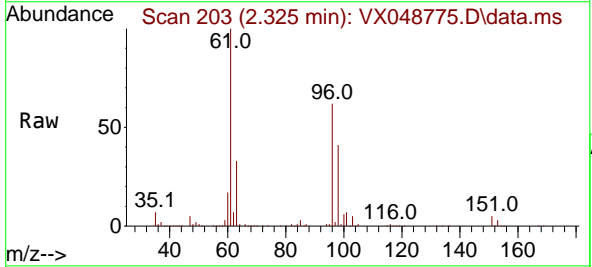

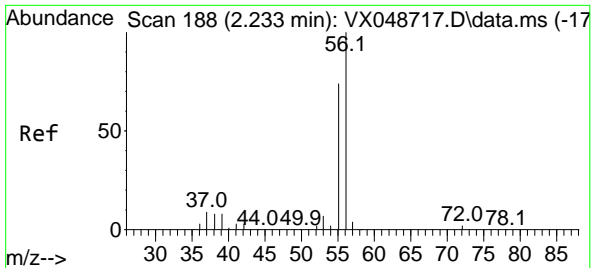

#13
 Acrolein
 Concen: 217.785 ug/l
 RT: 2.233 min Scan# 11
 Delta R.T. -0.000 min
 Lab File: VX048775.D
 Acq: 09 Dec 2025 12:05

Instrument : MSVOA_X
 ClientSampleId : OWBR-05-135-120525MS

Tgt Ion: 56 Resp: 77293
 Ion Ratio Lower Upper
 56 100
 55 67.6 55.8 83.6

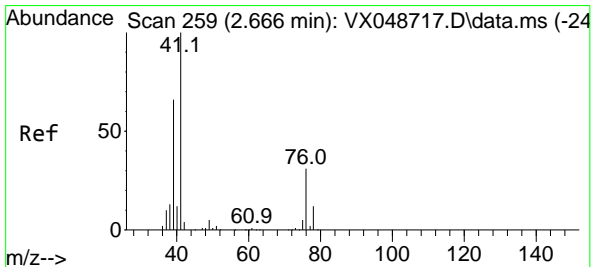
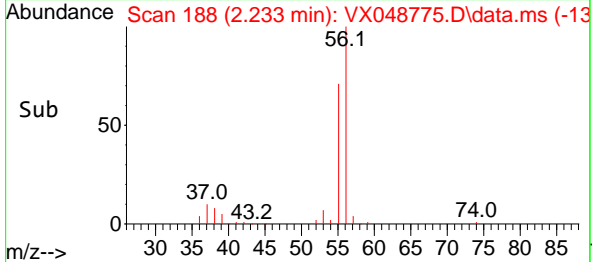
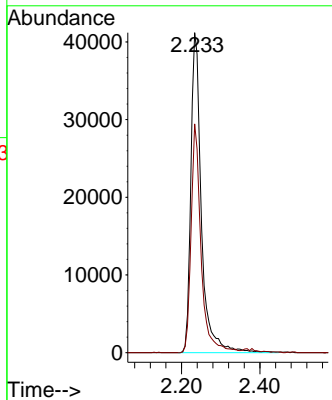
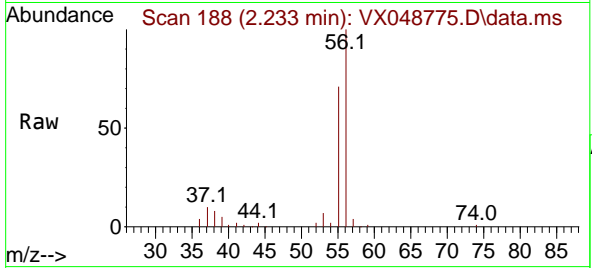

#14
 Allyl chloride
 Concen: 33.061 ug/l
 RT: 2.666 min Scan# 259
 Delta R.T. -0.000 min
 Lab File: VX048775.D
 Acq: 09 Dec 2025 12:05

Tgt Ion: 41 Resp: 112526
 Ion Ratio Lower Upper
 41 100
 39 60.4 49.8 74.6
 76 32.2 27.3 40.9

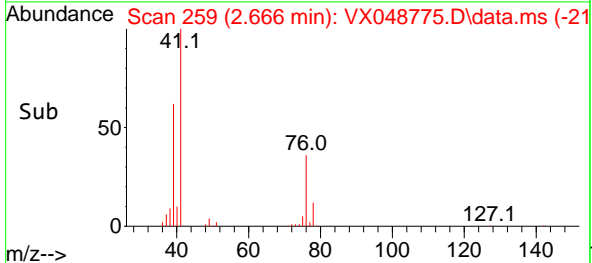
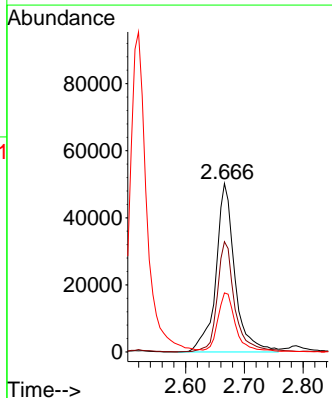
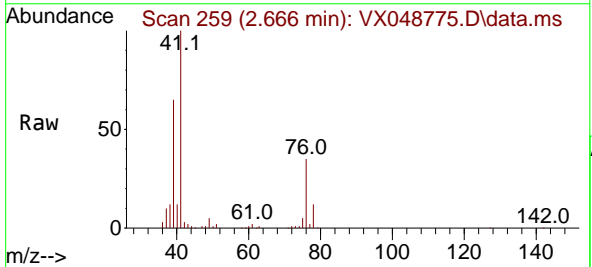

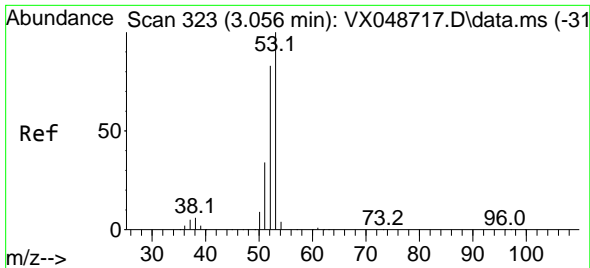

#15
 Acrylonitrile
 Concen: 177.871 ug/l
 RT: 3.056 min Scan# 31
 Delta R.T. -0.000 min
 Lab File: VX048775.D
 Acq: 09 Dec 2025 12:05

Instrument : MSVOA_X
 ClientSampleId : OWBR-05-135-120525MS

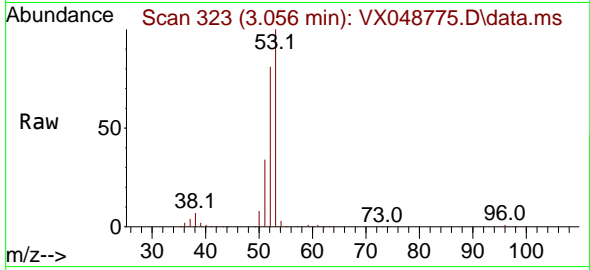

Tgt Ion: 53 Resp: 209670
 Ion Ratio Lower Upper
 53 100
 52 81.9 66.3 99.5
 51 35.0 28.7 43.1

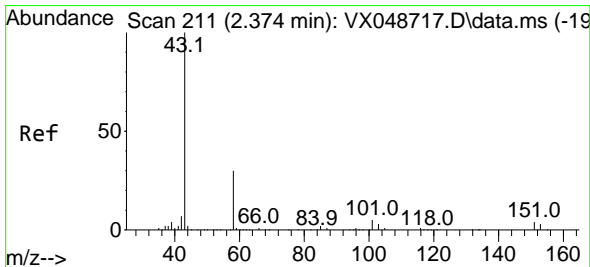
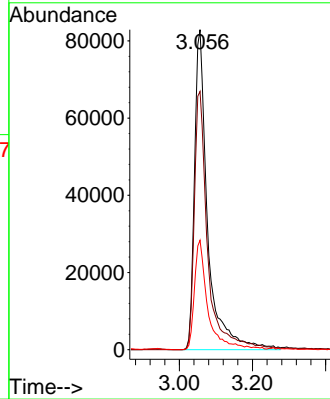
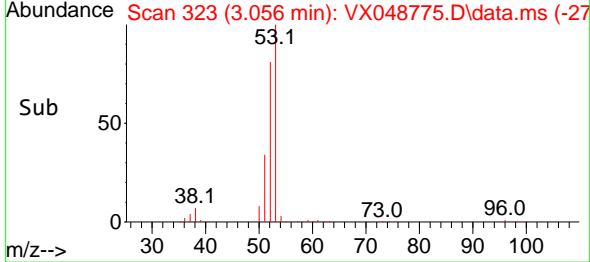

#16
 Acetone
 Concen: 187.150 ug/l
 RT: 2.367 min Scan# 210
 Delta R.T. -0.006 min
 Lab File: VX048775.D
 Acq: 09 Dec 2025 12:05

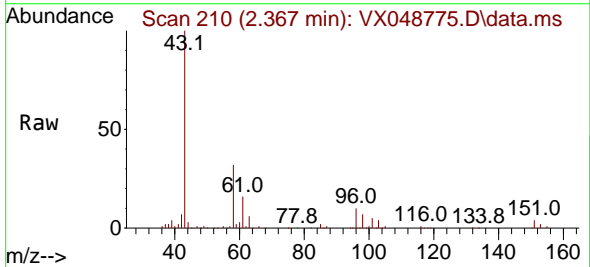

Tgt Ion: 43 Resp: 167876
 Ion Ratio Lower Upper
 43 100
 58 31.2 25.0 37.4

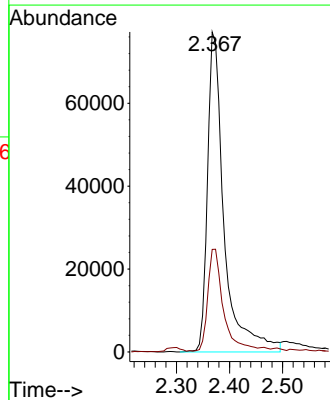
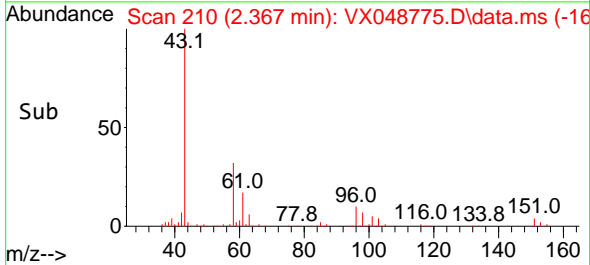

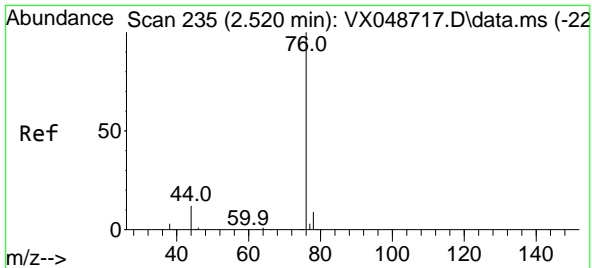

#17
 Carbon Disulfide
 Concen: 31.126 ug/l
 RT: 2.520 min Scan# 21
 Delta R.T. -0.000 min
 Lab File: VX048775.D
 Acq: 09 Dec 2025 12:05

Instrument : MSVOA_X
 ClientSampleId : OWBR-05-135-120525MS

Tgt Ion: 76 Resp: 183243
 Ion Ratio Lower Upper
 76 100
 78 9.2 7.4 11.2

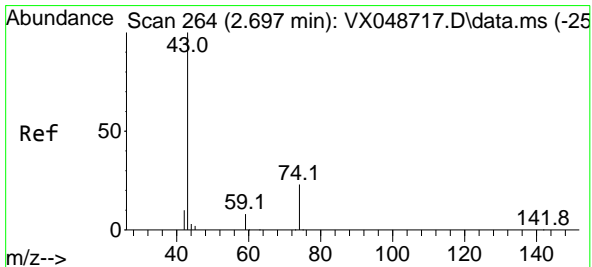
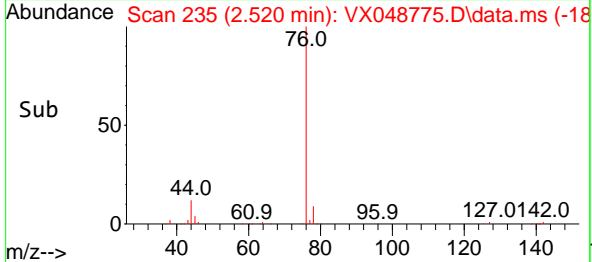
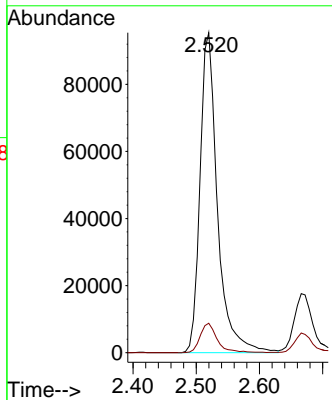
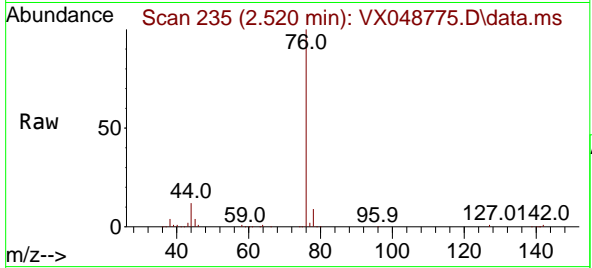

#18
 Methyl Acetate
 Concen: 34.693 ug/l
 RT: 2.697 min Scan# 264
 Delta R.T. -0.000 min
 Lab File: VX048775.D
 Acq: 09 Dec 2025 12:05

Tgt Ion: 43 Resp: 87560
 Ion Ratio Lower Upper
 43 100
 74 23.8 19.2 28.8

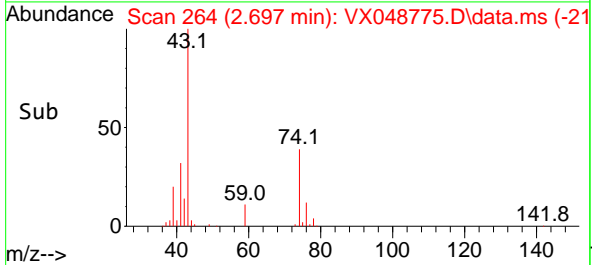
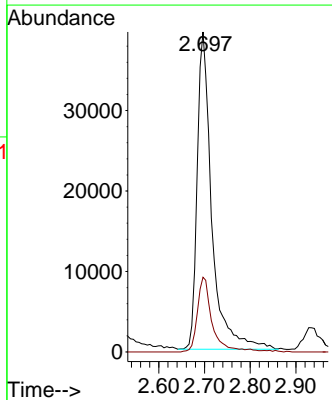
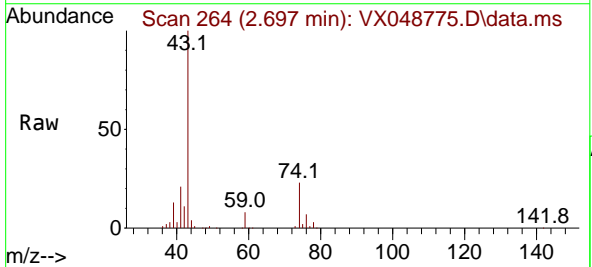

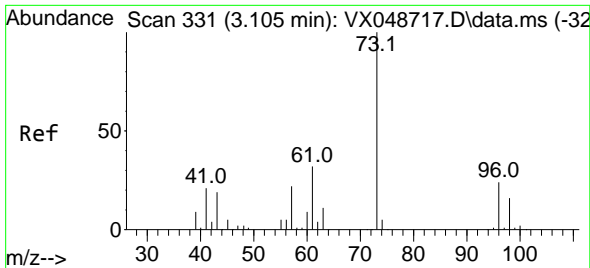

#19
 Methyl tert-butyl Ether
 Concen: 33.227 ug/l
 RT: 3.105 min Scan# 31
 Delta R.T. -0.000 min
 Lab File: VX048775.D
 Acq: 09 Dec 2025 12:05

Instrument : MSVOA_X
 ClientSampleId : OWBR-05-135-120525MS

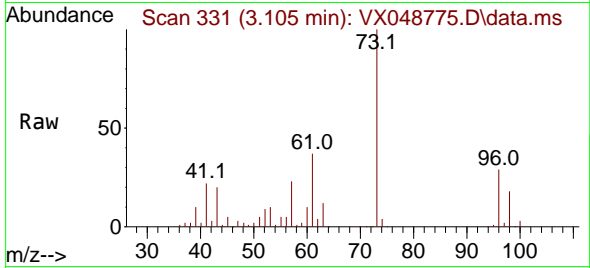

Tgt Ion: 73 Resp: 219214
 Ion Ratio Lower Upper
 73 100
 57 22.8 17.8 26.6

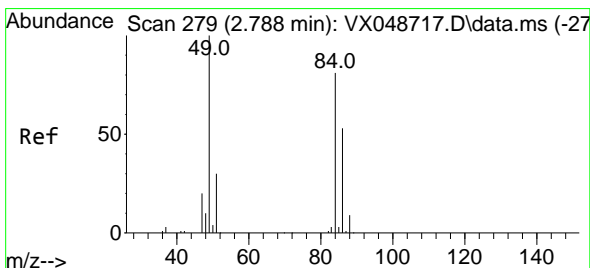
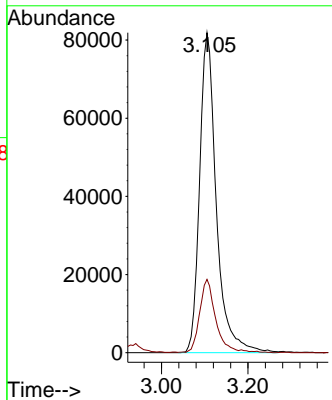
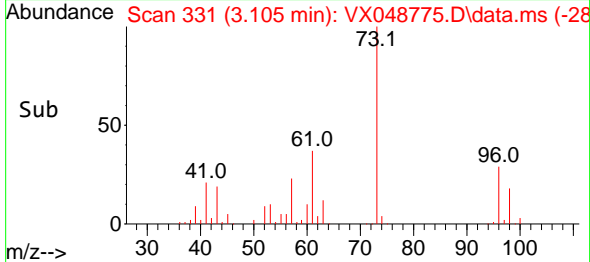

#20
 Methylene Chloride
 Concen: 31.651 ug/l
 RT: 2.788 min Scan# 279
 Delta R.T. -0.000 min
 Lab File: VX048775.D
 Acq: 09 Dec 2025 12:05

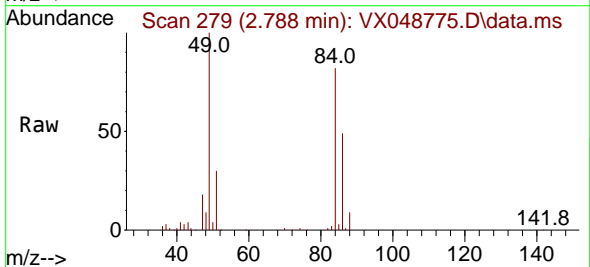

Tgt Ion: 84 Resp: 70964
 Ion Ratio Lower Upper
 84 100
 49 122.4 98.7 148.1
 51 36.2 29.4 44.2
 86 59.8 52.5 78.7

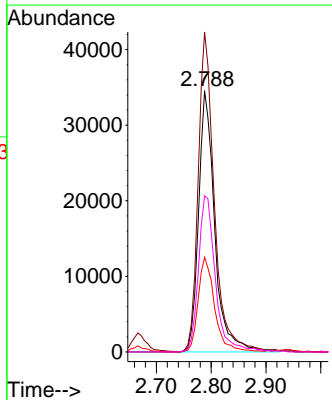
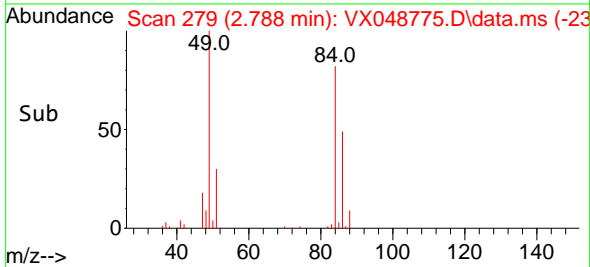

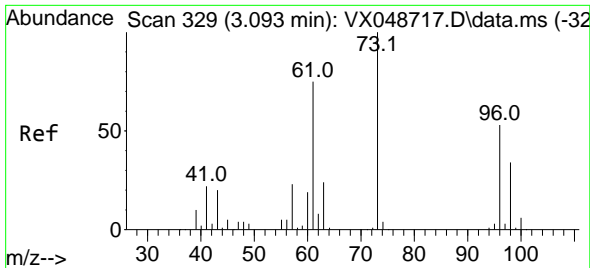

#21
 trans-1,2-Dichloroethene
 Concen: 37.591 ug/l
 RT: 3.093 min Scan# 31
 Delta R.T. -0.000 min
 Lab File: VX048775.D
 Acq: 09 Dec 2025 12:05

Instrument : MSVOA_X
 ClientSampleId : OWBR-05-135-120525MS

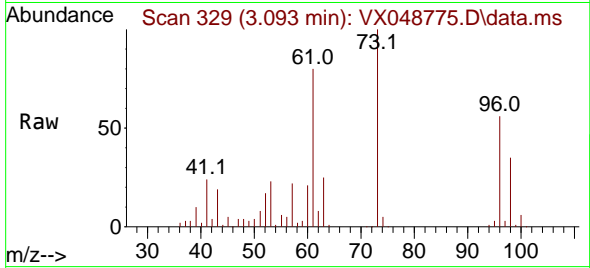

Tgt Ion: 96 Resp: 77778
 Ion Ratio Lower Upper
 96 100
 61 143.2 112.8 169.2
 98 63.4 51.0 76.4

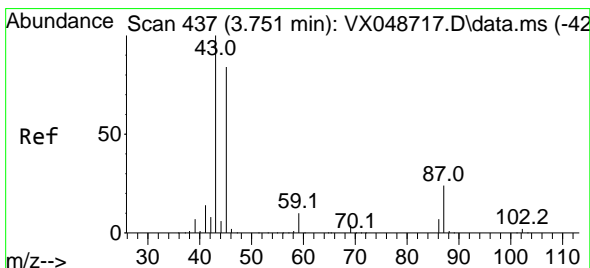
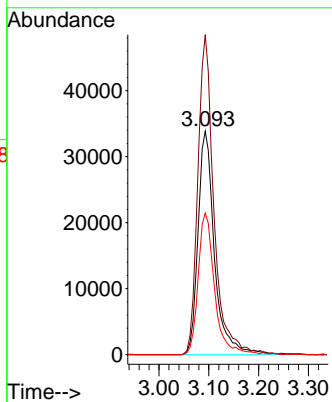
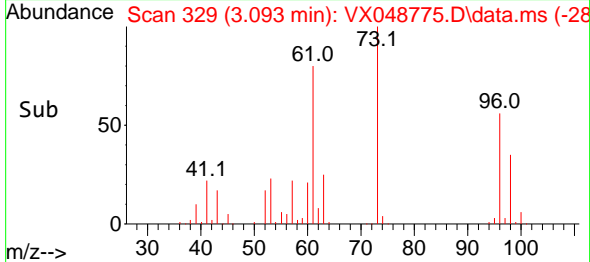

#22
 Diisopropyl ether
 Concen: 35.770 ug/l
 RT: 3.751 min Scan# 437
 Delta R.T. -0.000 min
 Lab File: VX048775.D
 Acq: 09 Dec 2025 12:05

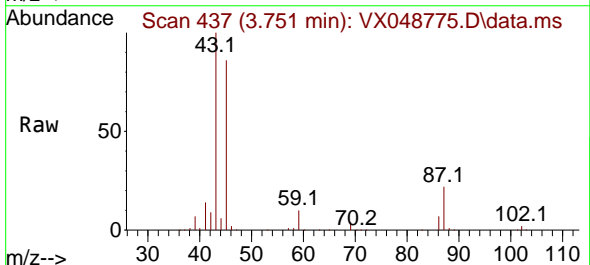

Tgt Ion: 45 Resp: 227532
 Ion Ratio Lower Upper
 45 100
 43 116.3 94.9 142.3
 87 26.0 23.2 34.8
 59 11.3 9.3 13.9

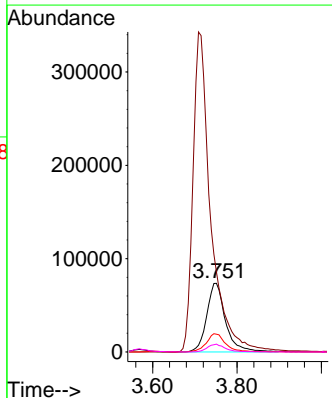
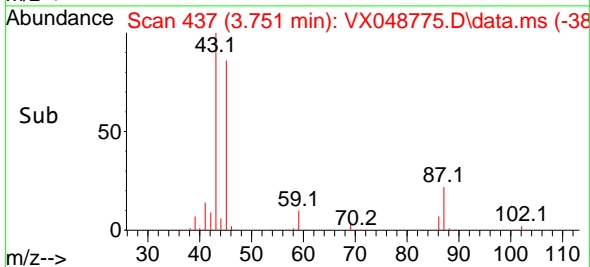

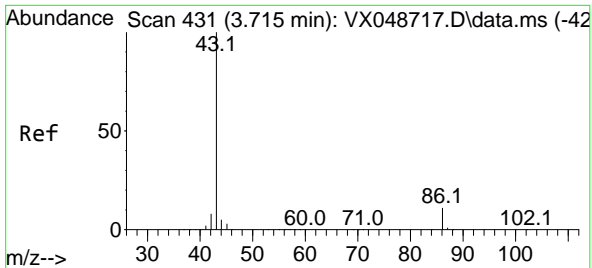

#23
 Vinyl Acetate
 Concen: 190.005 ug/l
 RT: 3.709 min Scan# 413
 Delta R.T. -0.006 min
 Lab File: VX048775.D
 Acq: 09 Dec 2025 12:05

Instrument : MSVOA_X
 ClientSampleId : OWBR-05-135-120525MS

Tgt Ion: 43 Resp: 1015539
 Ion Ratio Lower Upper
 43 100
 86 10.5 9.2 13.8

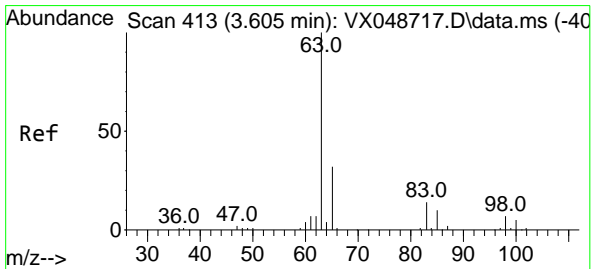
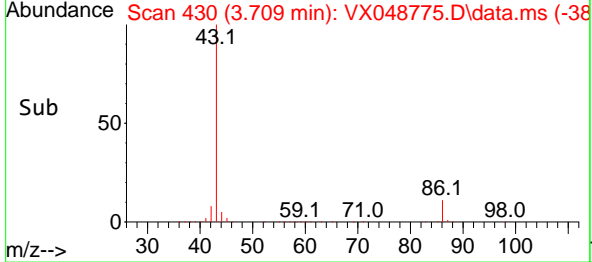
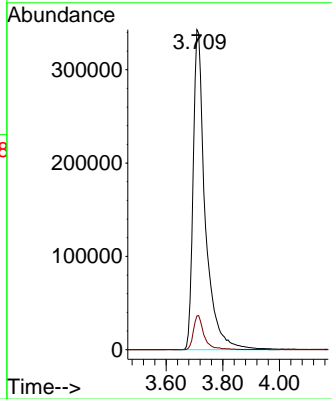
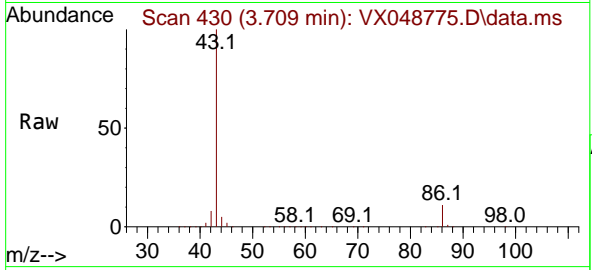

#24
 1,1-Dichloroethane
 Concen: 39.371 ug/l
 RT: 3.605 min Scan# 413
 Delta R.T. -0.000 min
 Lab File: VX048775.D
 Acq: 09 Dec 2025 12:05

Tgt Ion: 63 Resp: 139655
 Ion Ratio Lower Upper
 63 100
 98 7.6 3.5 10.6
 100 4.6 2.5 7.4

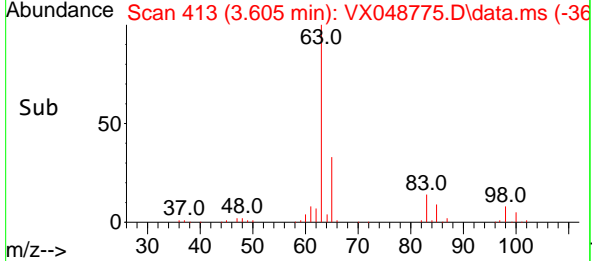
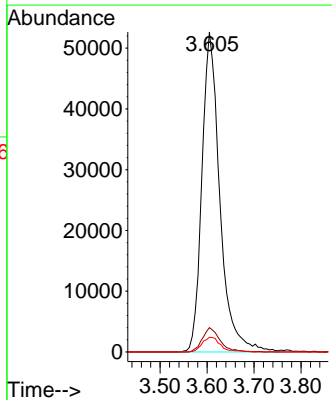
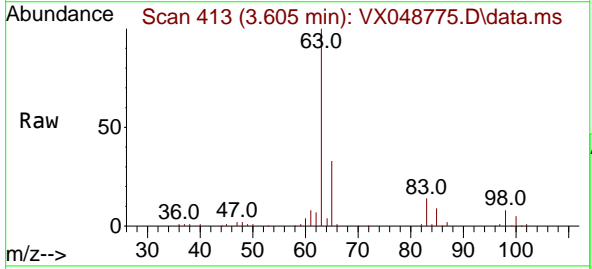

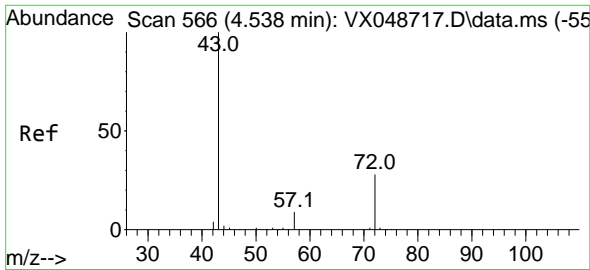

#25
 2-Butanone
 Concen: 199.973 ug/l
 RT: 4.532 min Scan# 566
 Delta R.T. -0.006 min
 Lab File: VX048775.D
 Acq: 09 Dec 2025 12:05

Instrument : MSVOA_X
 ClientSampleId : OWBR-05-135-120525MS

Tgt Ion: 43 Resp: 264745
 Ion Ratio Lower Upper
 43 100
 72 26.3 22.6 34.0

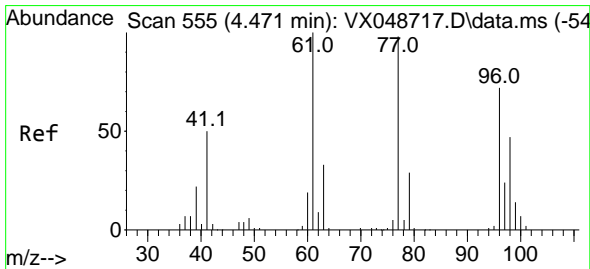
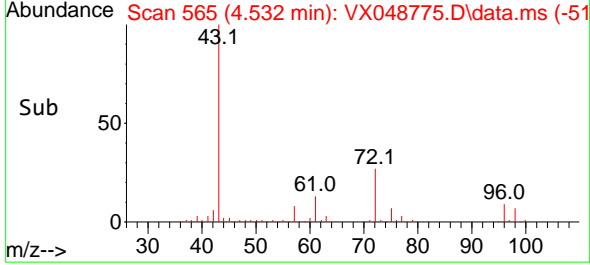
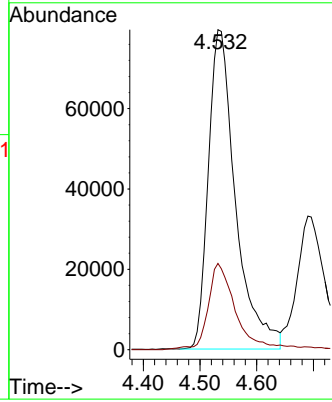
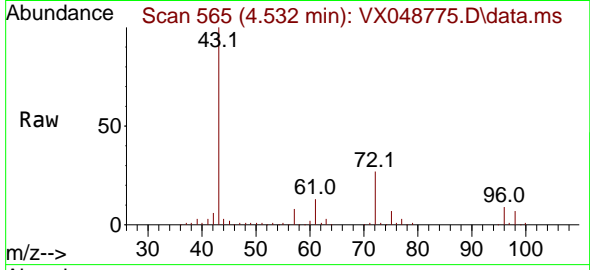

#26
 2,2-Dichloropropane
 Concen: 30.395 ug/l
 RT: 4.471 min Scan# 555
 Delta R.T. -0.000 min
 Lab File: VX048775.D
 Acq: 09 Dec 2025 12:05

Tgt Ion: 77 Resp: 95398
 Ion Ratio Lower Upper
 77 100
 97 29.0 11.6 34.8

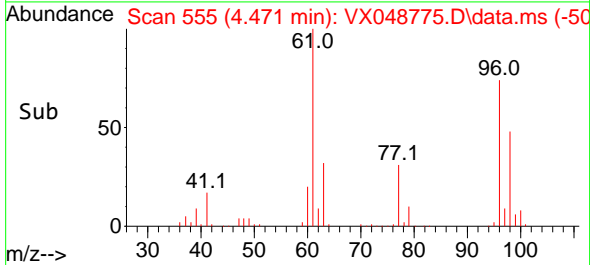
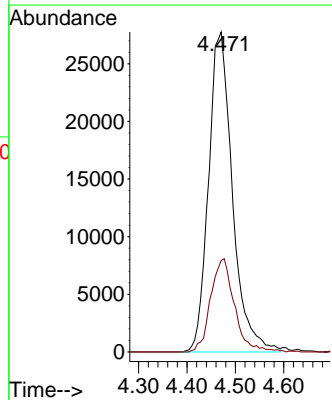
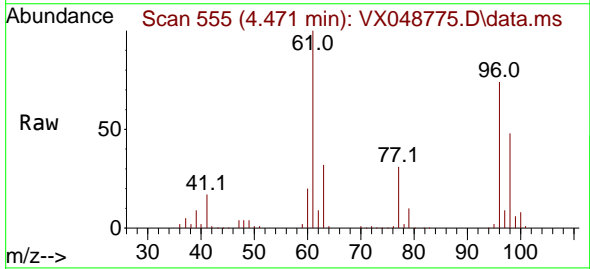

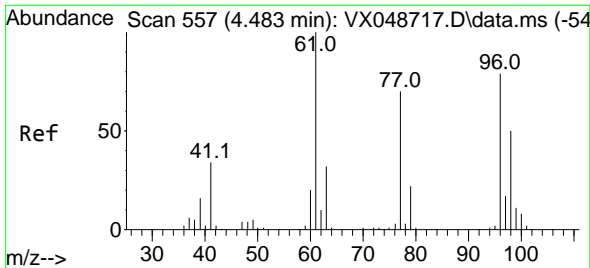

#27
 cis-1,2-Dichloroethene
 Concen: 97.277 ug/l
 RT: 4.477 min Scan# 51
 Delta R.T. -0.006 min
 Lab File: VX048775.D
 Acq: 09 Dec 2025 12:05

Instrument : MSVOA_X
 ClientSampleId : OWBR-05-135-120525MS

Tgt Ion: 96 Resp: 227120

Ion	Ratio	Lower	Upper
96	100		
61	132.8	0.0	271.0
98	64.3	0.0	130.2

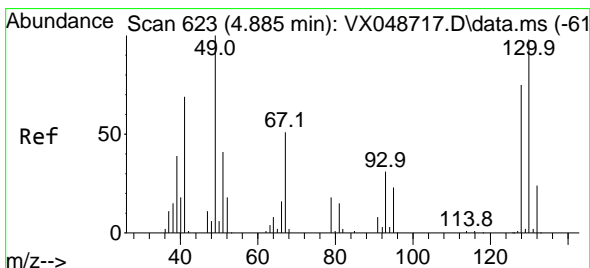
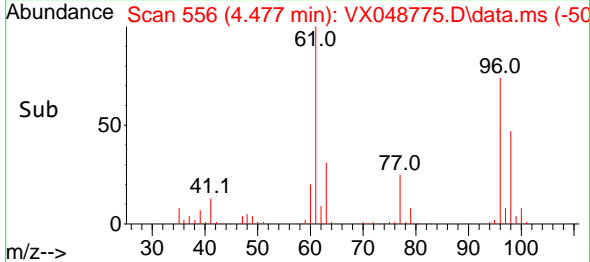
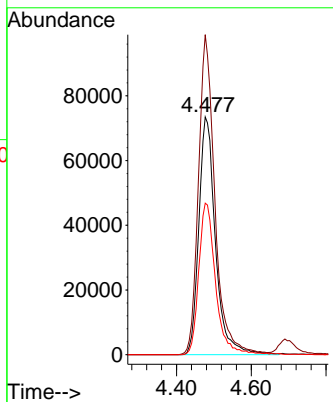
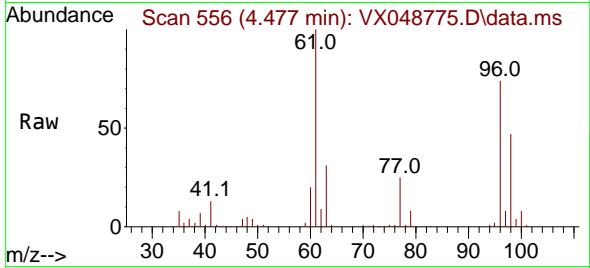

#28
 Bromochloromethane
 Concen: 33.160 ug/l
 RT: 4.885 min Scan# 623
 Delta R.T. -0.000 min
 Lab File: VX048775.D
 Acq: 09 Dec 2025 12:05

Tgt Ion: 49 Resp: 57653

Ion	Ratio	Lower	Upper
49	100		
129	0.9	0.0	4.0
130	80.9	73.9	110.9

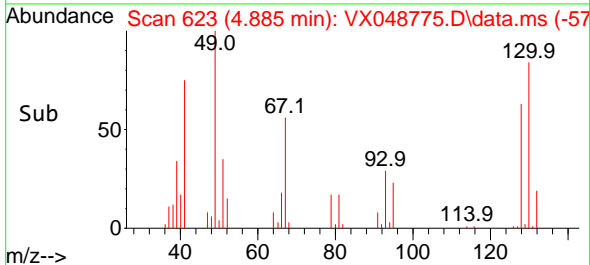
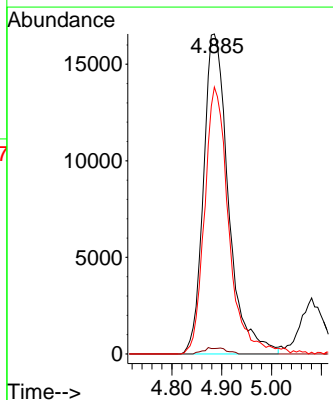
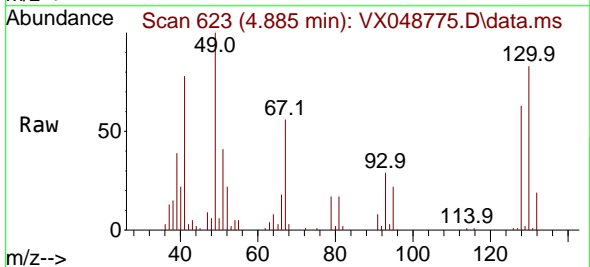

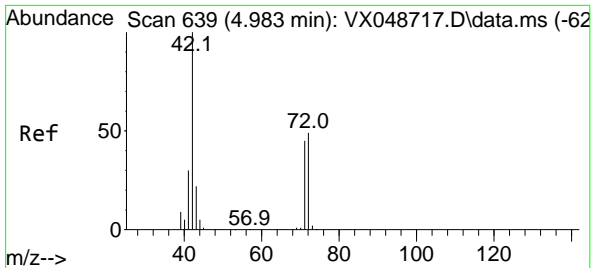

#29
 Tetrahydrofuran
 Concen: 171.708 ug/l
 RT: 4.983 min Scan# 611
 Delta R.T. -0.000 min
 Lab File: VX048775.D
 Acq: 09 Dec 2025 12:05

Instrument : MSVOA_X
 ClientSampleId : OWBR-05-135-120525MS

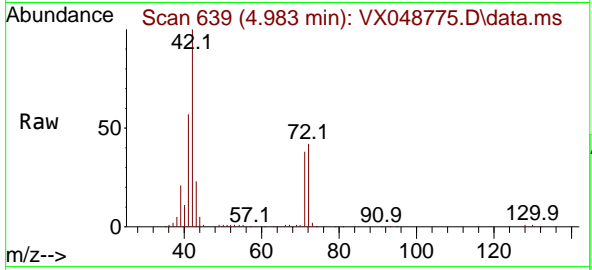

Tgt Ion: 42 Resp: 173580

Ion	Ratio	Lower	Upper
42	100		
72	46.9	39.4	59.2
71	41.2	35.8	53.6

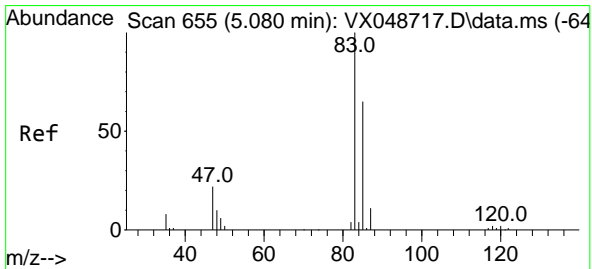
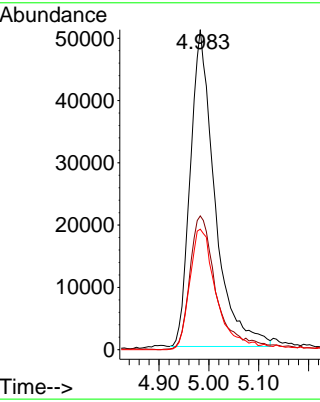
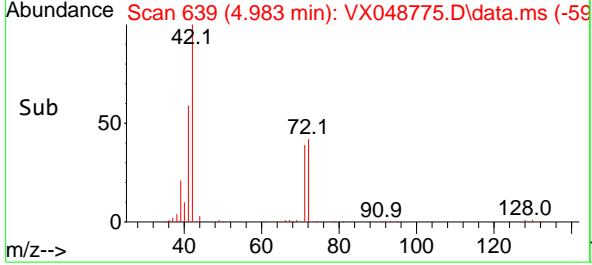

#30
 Chloroform
 Concen: 31.998 ug/l
 RT: 5.080 min Scan# 655
 Delta R.T. -0.000 min
 Lab File: VX048775.D
 Acq: 09 Dec 2025 12:05

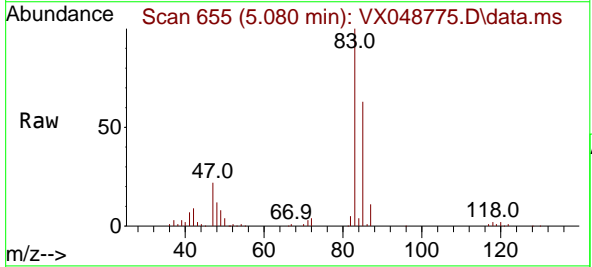

Tgt Ion: 83 Resp: 121617

Ion	Ratio	Lower	Upper
83	100		
85	62.9	52.1	78.1

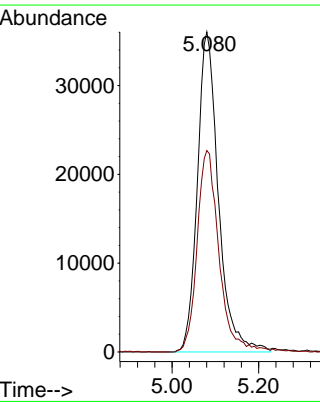
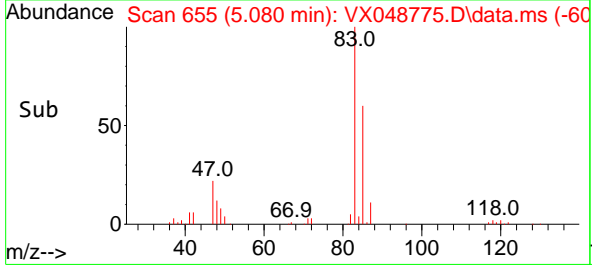

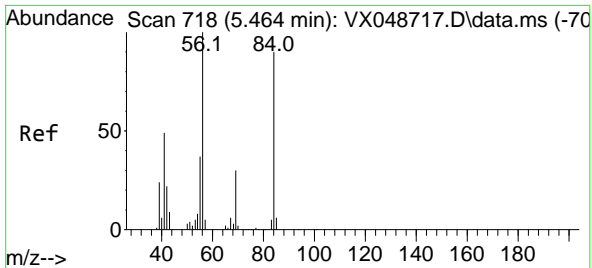

#31
 Cyclohexane
 Concen: 27.156 ug/l
 RT: 5.464 min Scan# 718
 Delta R.T. -0.000 min
 Lab File: VX048775.D
 Acq: 09 Dec 2025 12:05

Instrument : MSVOA_X
 ClientSampleId : OWBR-05-135-120525MS

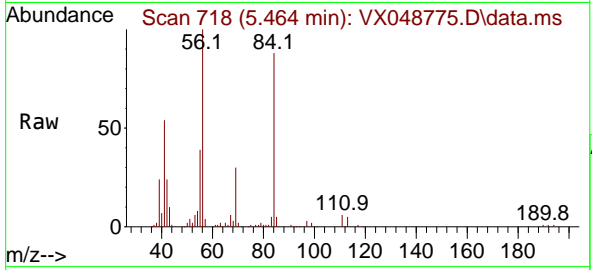

Tgt Ion: 56 Resp: 86004

Ion	Ratio	Lower	Upper
56	100		
69	29.7	24.2	36.2
84	86.1	72.1	108.1

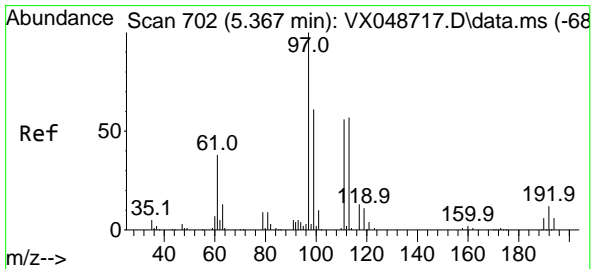
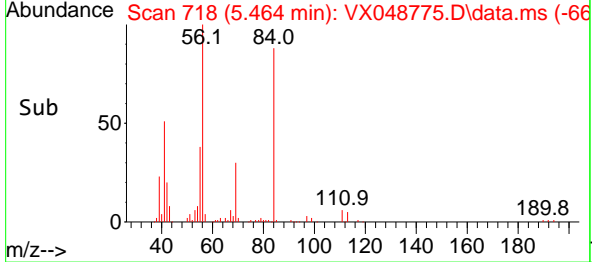
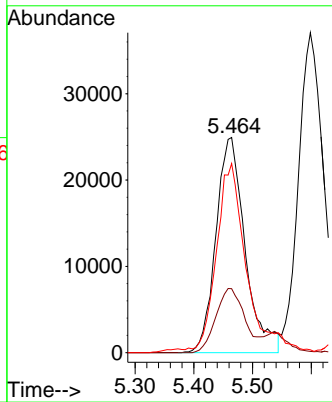

#32
 1,1,1-Trichloroethane
 Concen: 28.904 ug/l
 RT: 5.373 min Scan# 703
 Delta R.T. 0.006 min
 Lab File: VX048775.D
 Acq: 09 Dec 2025 12:05

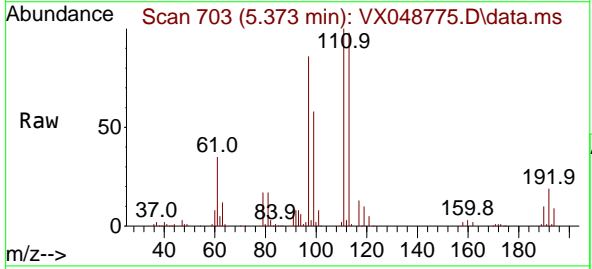

Tgt Ion: 97 Resp: 98431

Ion	Ratio	Lower	Upper
97	100		
99	64.2	50.5	75.7
61	43.1	30.6	45.8

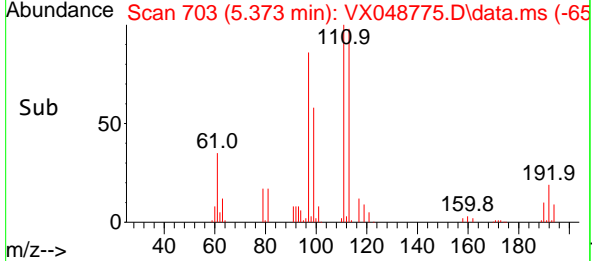
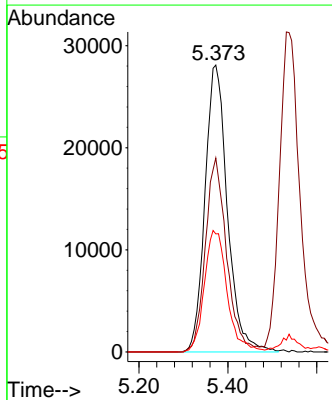

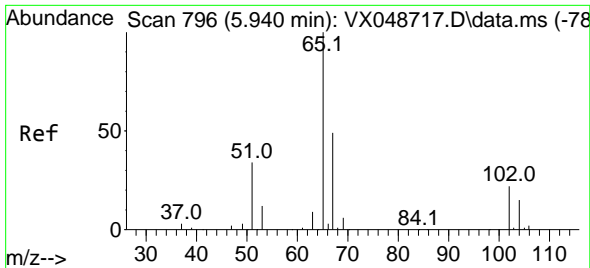

#33
 1,2-Dichloroethane-d4
 Concen: 54.543 ug/l
 RT: 5.940 min Scan# 796
 Delta R.T. -0.000 min
 Lab File: VX048775.D
 Acq: 09 Dec 2025 12:05

Instrument : MSVOA_X
 ClientSampleId : OWBR-05-135-120525MS

Tgt Ion: 65 Resp: 127803
 Ion Ratio Lower Upper
 65 100
 67 53.4 0.0 107.4

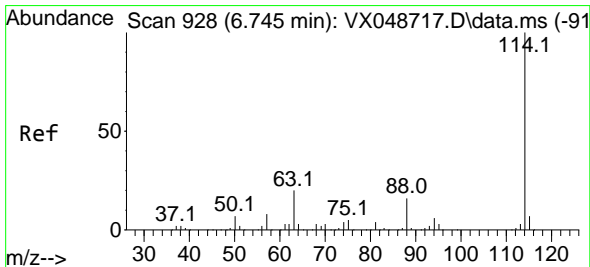
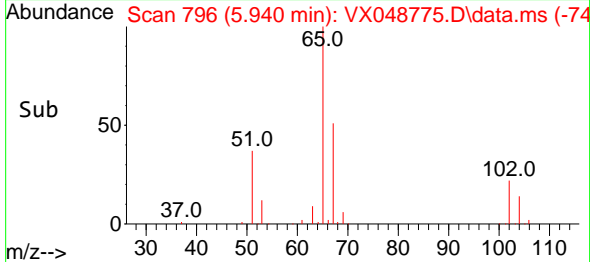
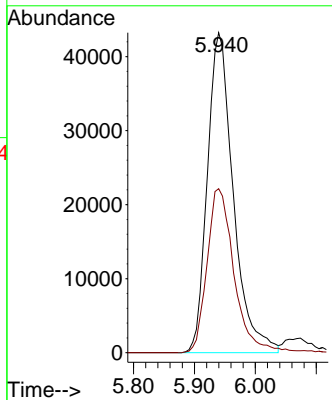
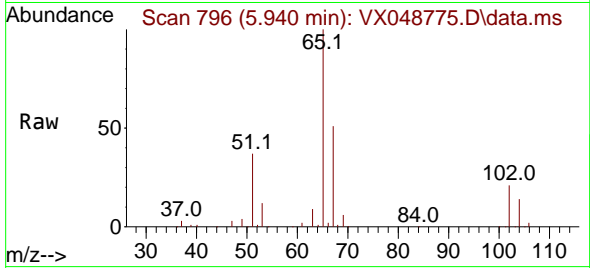

#34
 1,4-Difluorobenzene
 Concen: 50.000 ug/l
 RT: 6.745 min Scan# 928
 Delta R.T. -0.000 min
 Lab File: VX048775.D
 Acq: 09 Dec 2025 12:05

Tgt Ion:114 Resp: 316376
 Ion Ratio Lower Upper
 114 100
 63 19.9 0.0 39.0
 88 16.6 0.0 31.8

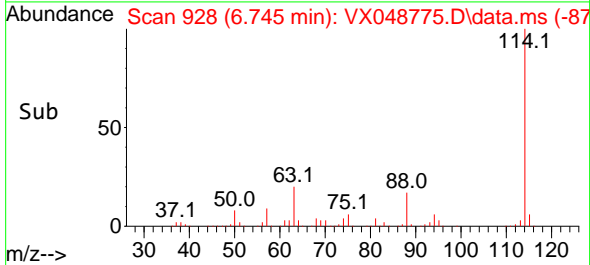
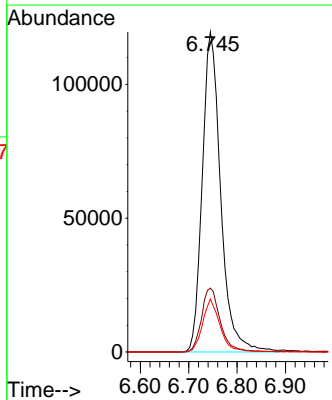
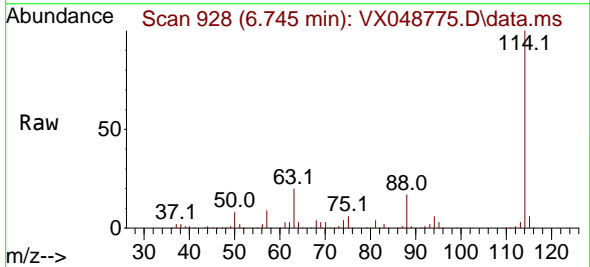

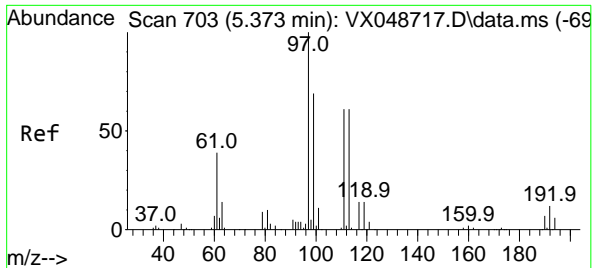

#35
 Dibromofluoromethane
 Concen: 48.949 ug/l
 RT: 5.373 min Scan# 703
 Delta R.T. -0.000 min
 Lab File: VX048775.D
 Acq: 09 Dec 2025 12:05

Instrument : MSVOA_X
 ClientSampleId : OWBR-05-135-120525MS

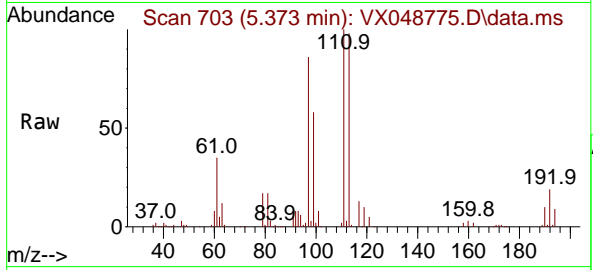

Tgt Ion:113 Resp: 106630
 Ion Ratio Lower Upper
 113 100
 111 102.2 79.5 119.3
 192 19.1 16.1 24.1

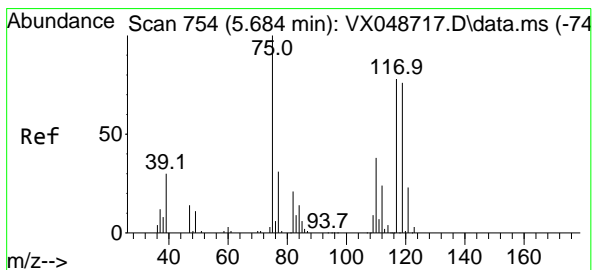
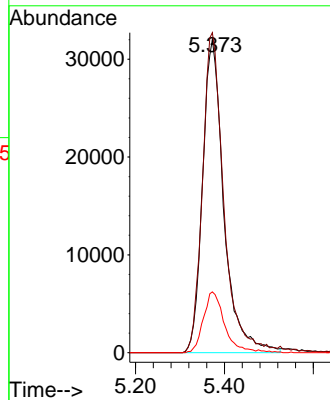
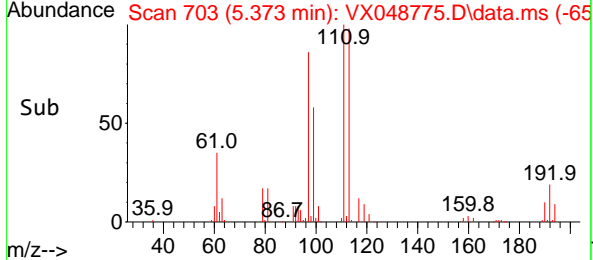

#36
 1,1-Dichloropropene
 Concen: 25.013 ug/l
 RT: 5.684 min Scan# 754
 Delta R.T. -0.000 min
 Lab File: VX048775.D
 Acq: 09 Dec 2025 12:05

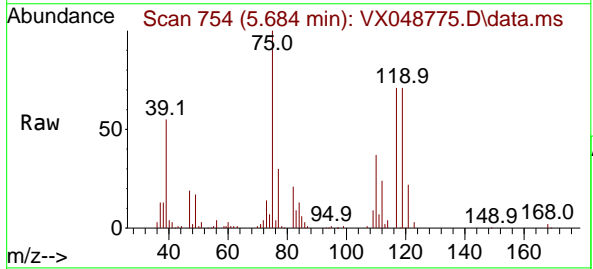

Tgt Ion: 75 Resp: 74629
 Ion Ratio Lower Upper
 75 100
 110 36.5 18.6 55.8
 77 31.0 25.3 37.9

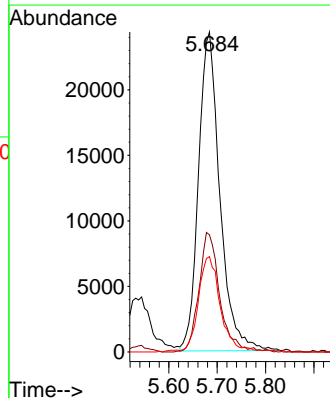
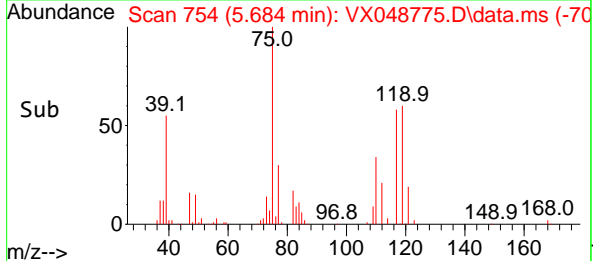

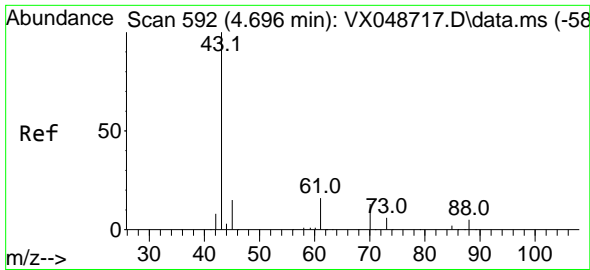

#37
 Ethyl Acetate
 Concen: 34.094 ug/l
 RT: 4.690 min Scan# 592
 Delta R.T. -0.006 min
 Lab File: VX048775.D
 Acq: 09 Dec 2025 12:05

Instrument : MSVOA_X
 ClientSampleId : OWBR-05-135-120525MS

Tgt Ion: 43 Resp: 121547

Ion	Ratio	Lower	Upper
43	100		
61	12.6	9.7	14.5
70	8.8	8.2	12.4

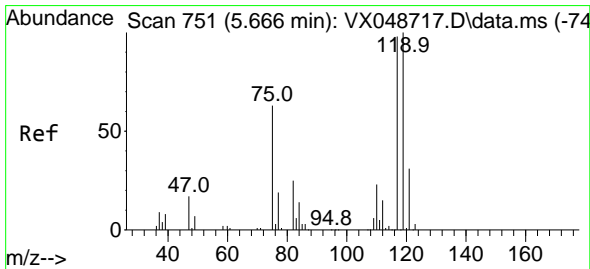
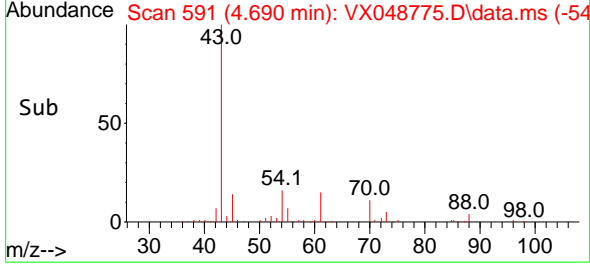
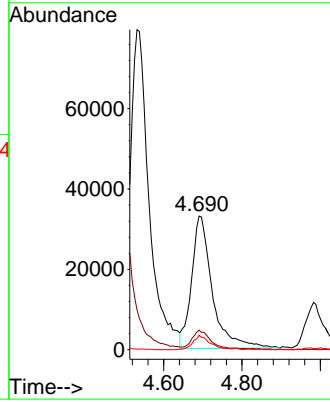
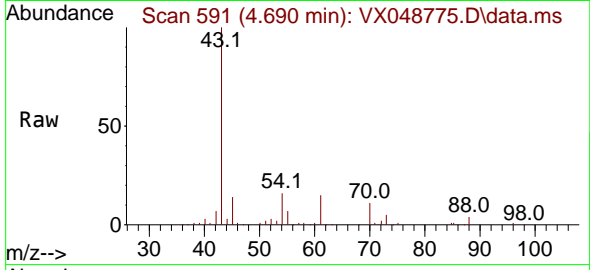

#38
 Carbon Tetrachloride
 Concen: 25.217 ug/l
 RT: 5.666 min Scan# 751
 Delta R.T. -0.000 min
 Lab File: VX048775.D
 Acq: 09 Dec 2025 12:05

Tgt Ion: 117 Resp: 85223

Ion	Ratio	Lower	Upper
117	100		
119	95.5	80.5	120.7
121	28.2	25.4	38.0

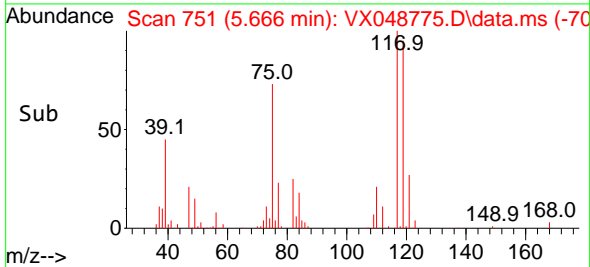
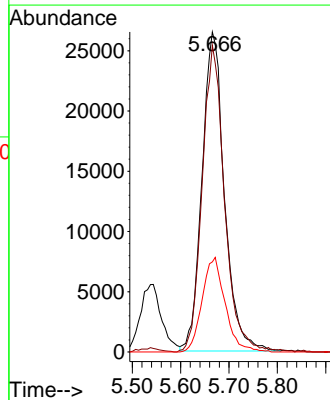
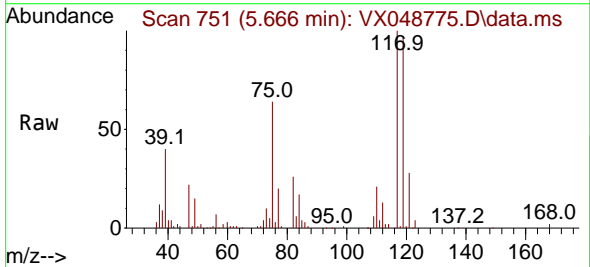

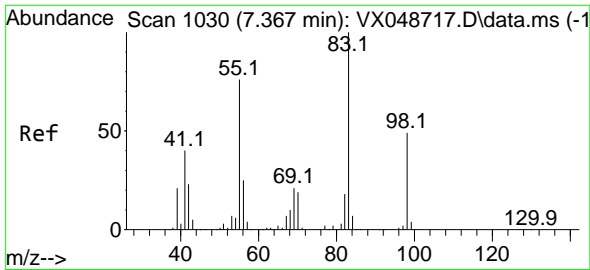

#39
 Methylcyclohexane
 Concen: 23.237 ug/l
 RT: 7.366 min Scan# 10
 Delta R.T. -0.000 min
 Lab File: VX048775.D
 Acq: 09 Dec 2025 12:05

Instrument : MSVOA_X
 ClientSampleId : OWBR-05-135-120525MS

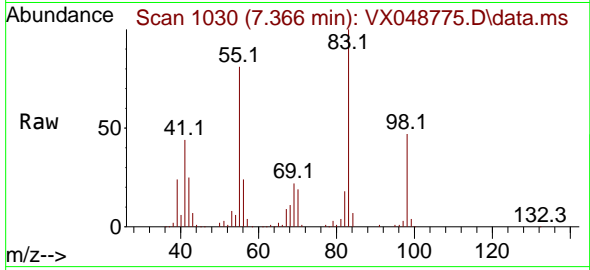

Tgt Ion: 83 Resp: 81982
 Ion Ratio Lower Upper
 83 100
 55 81.3 60.6 90.8
 98 47.1 39.3 58.9

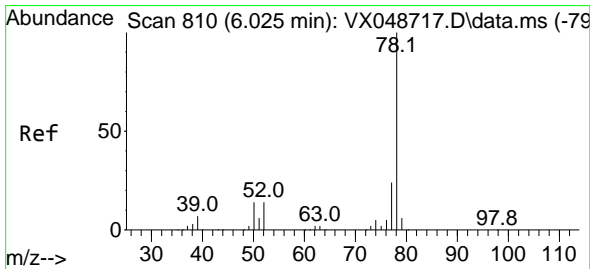
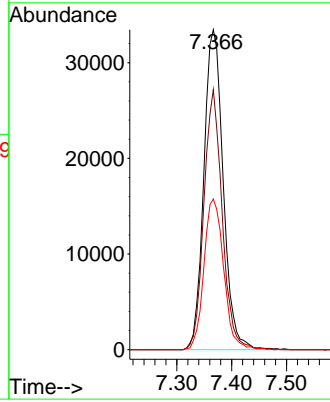
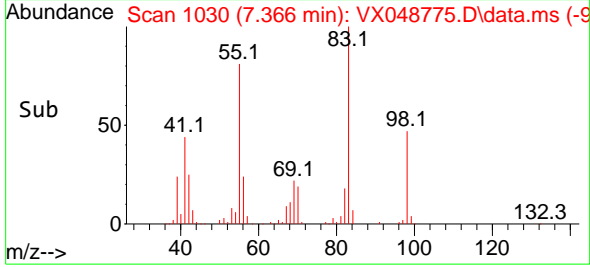

#40
 Benzene
 Concen: 28.899 ug/l
 RT: 6.025 min Scan# 810
 Delta R.T. -0.000 min
 Lab File: VX048775.D
 Acq: 09 Dec 2025 12:05

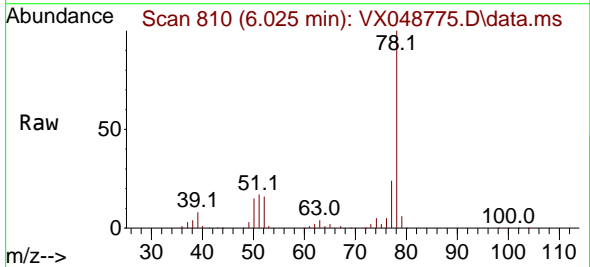

Tgt Ion: 78 Resp: 255608
 Ion Ratio Lower Upper
 78 100
 77 23.5 18.8 28.2

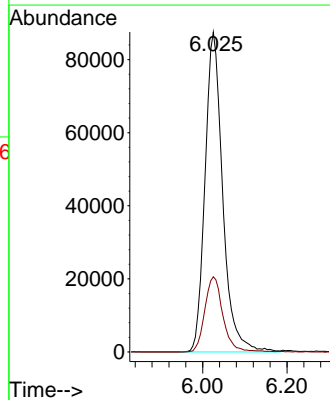
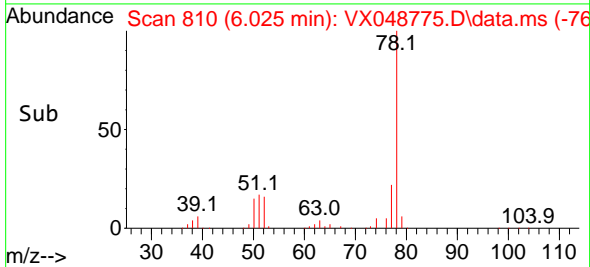

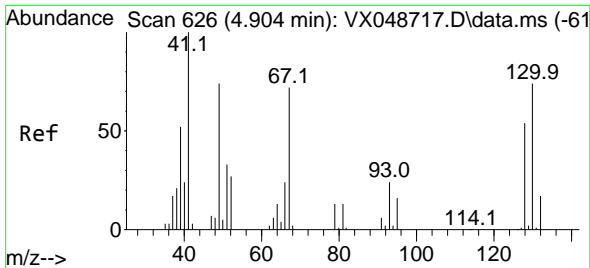

#41
 Methacrylonitrile
 Concen: 31.422 ug/l
 RT: 4.897 min Scan# 61
 Delta R.T. -0.006 min
 Lab File: VX048775.D
 Acq: 09 Dec 2025 12:05

Instrument : MSVOA_X
 ClientSampleId : OWBR-05-135-120525MS

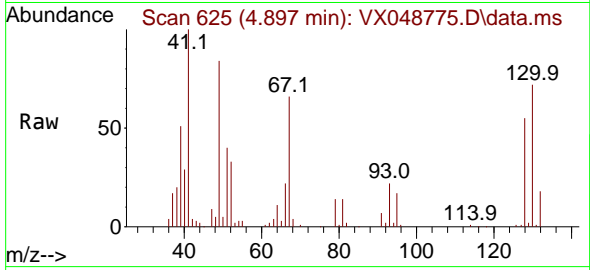

Tgt Ion: 41 Resp: 50969
 Ion Ratio Lower Upper
 41 100
 39 54.8 42.3 63.5
 67 83.0 66.6 100.0
 52 32.3 23.9 35.9

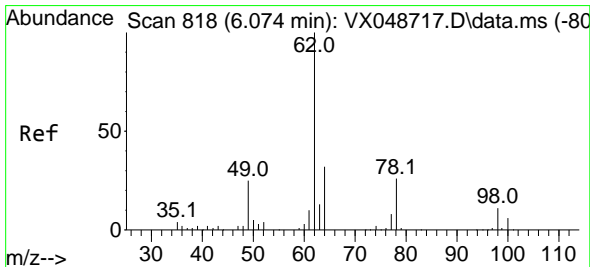
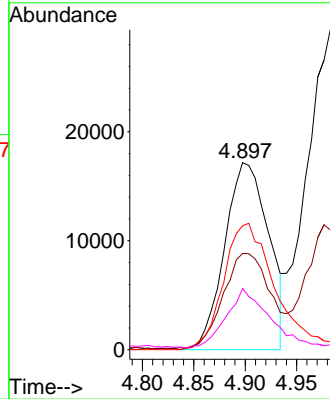
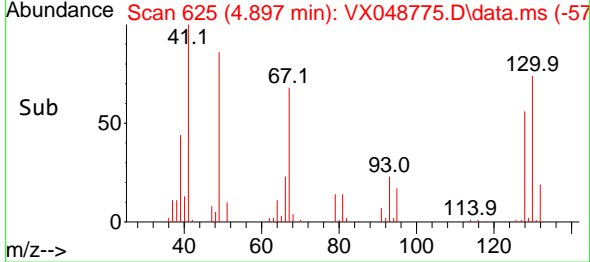

#42
 1,2-Dichloroethane
 Concen: 34.037 ug/l
 RT: 6.068 min Scan# 817
 Delta R.T. -0.006 min
 Lab File: VX048775.D
 Acq: 09 Dec 2025 12:05

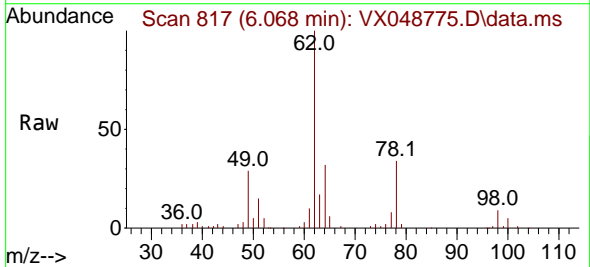

Tgt Ion: 62 Resp: 106554
 Ion Ratio Lower Upper
 62 100
 98 9.2 0.0 20.2

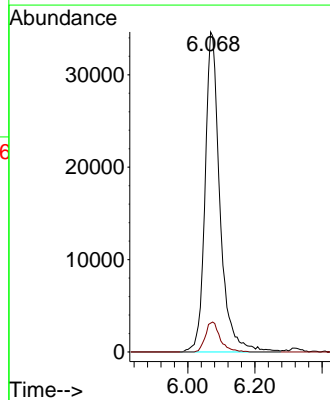
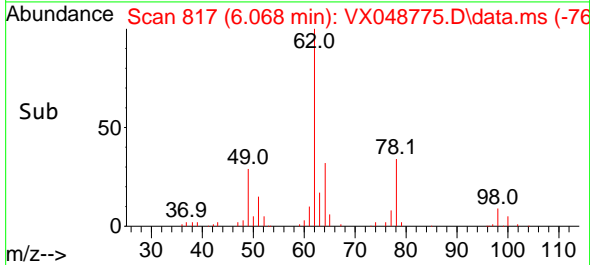

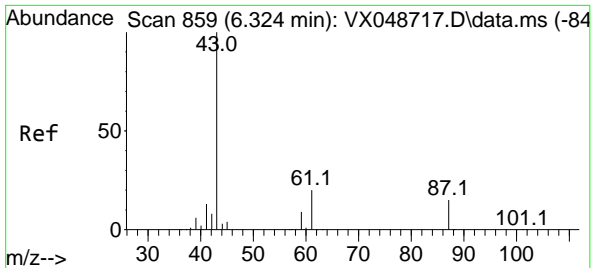

#43
 Isopropyl Acetate
 Concen: 31.369 ug/l
 RT: 6.318 min Scan# 858
 Delta R.T. -0.006 min
 Lab File: VX048775.D
 Acq: 09 Dec 2025 12:05

Instrument : MSVOA_X
 ClientSampleId : OWBR-05-135-120525MS

Tgt Ion: 43 Resp: 169340

Ion	Ratio	Lower	Upper
43	100		
61	19.6	16.8	25.2
87	13.0	11.8	17.6

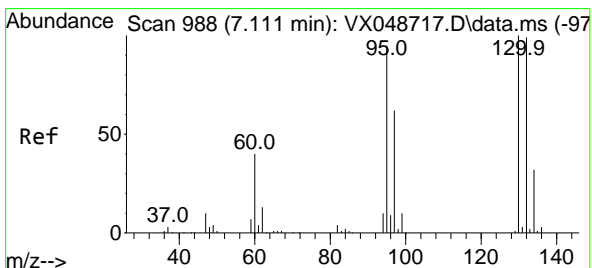
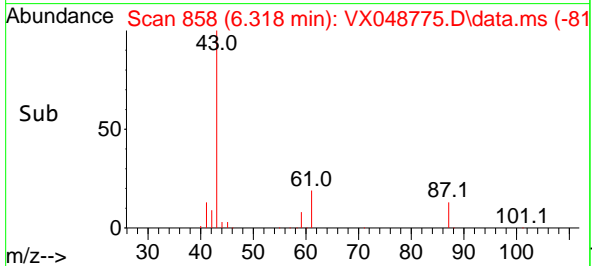
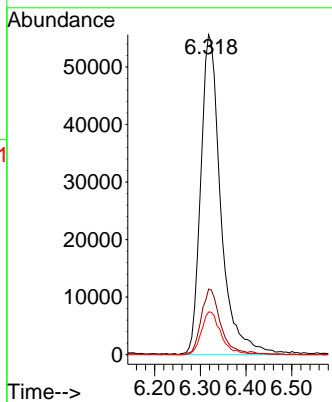
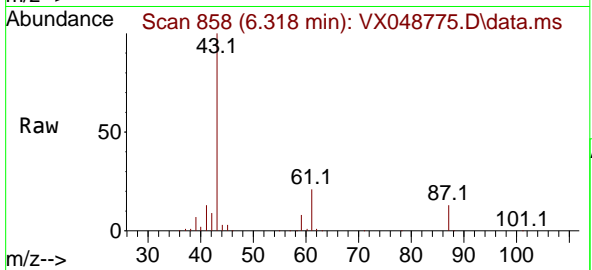

#44
 Trichloroethene
 Concen: 44.282 ug/l
 RT: 7.110 min Scan# 988
 Delta R.T. -0.000 min
 Lab File: VX048775.D
 Acq: 09 Dec 2025 12:05

Tgt Ion:130 Resp: 102194

Ion	Ratio	Lower	Upper
130	100		
95	101.5	0.0	189.6

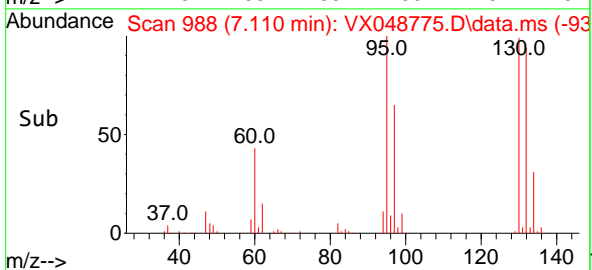
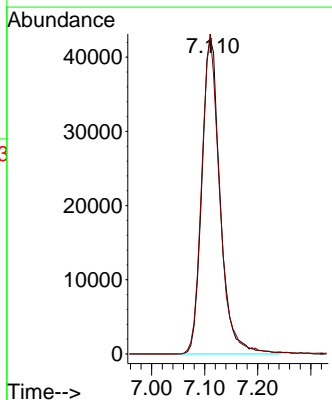
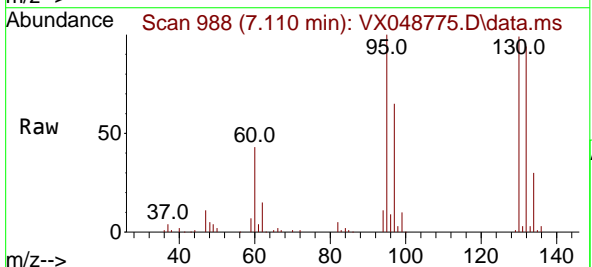

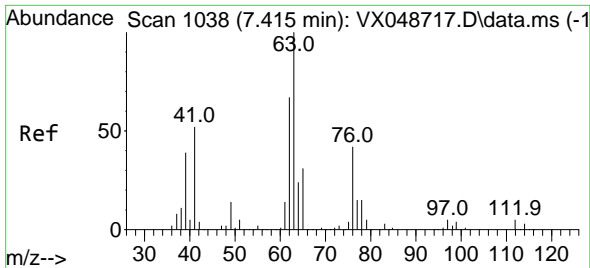

#45
 1,2-Dichloropropane
 Concen: 29.682 ug/l
 RT: 7.415 min Scan# 1038
 Delta R.T. -0.000 min
 Lab File: VX048775.D
 Acq: 09 Dec 2025 12:05

Instrument : MSVOA_X
 ClientSampleId : OWBR-05-135-120525MS

Tgt Ion: 63 Resp: 65617
 Ion Ratio Lower Upper
 63 100
 65 31.5 24.5 36.7

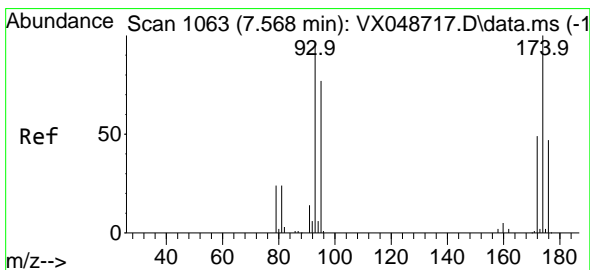
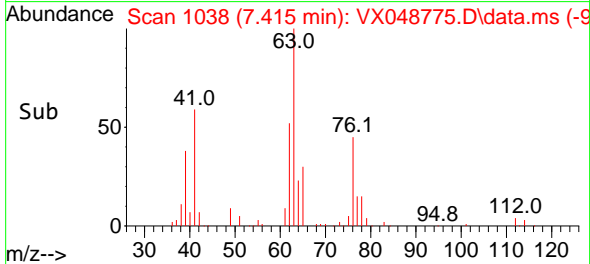
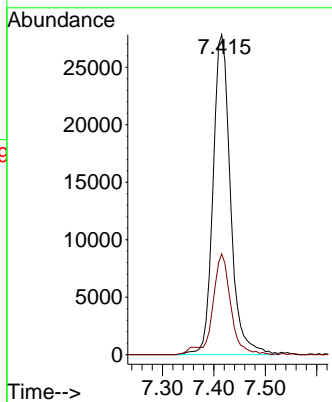
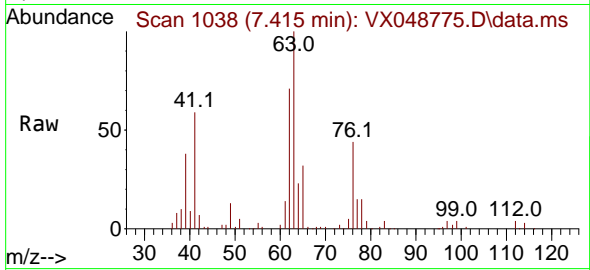

#46
 Dibromomethane
 Concen: 29.609 ug/l
 RT: 7.568 min Scan# 1063
 Delta R.T. -0.000 min
 Lab File: VX048775.D
 Acq: 09 Dec 2025 12:05

Tgt Ion: 93 Resp: 49637
 Ion Ratio Lower Upper
 93 100
 95 83.6 65.5 98.3
 174 100.1 82.0 123.0

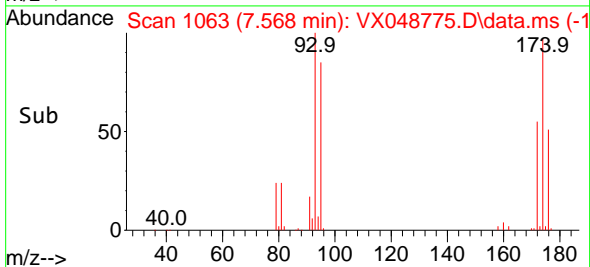
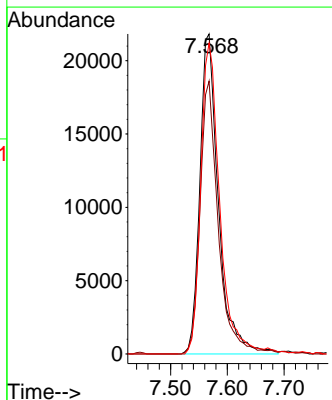
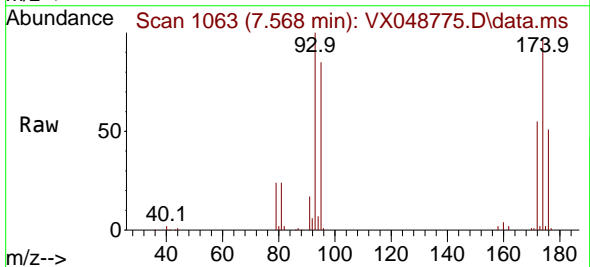

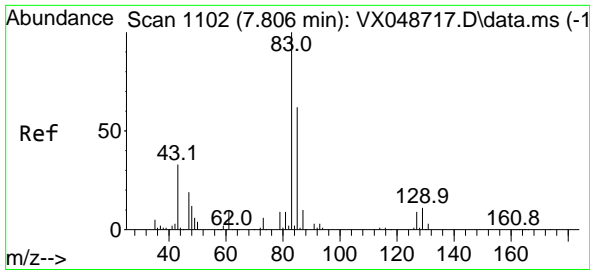

#47
 Bromodichloromethane
 Concen: 28.748 ug/l
 RT: 7.805 min Scan# 1102
 Delta R.T. -0.000 min
 Lab File: VX048775.D
 Acq: 09 Dec 2025 12:05

Instrument : MSVOA_X
 ClientSampleId : OWBR-05-135-120525MS

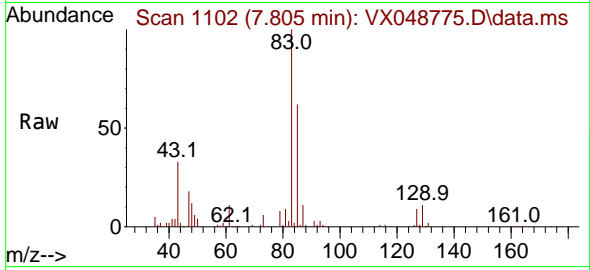

Tgt Ion: 83 Resp: 100481
 Ion Ratio Lower Upper
 83 100
 85 62.4 49.8 74.8
 127 8.5 7.1 10.7

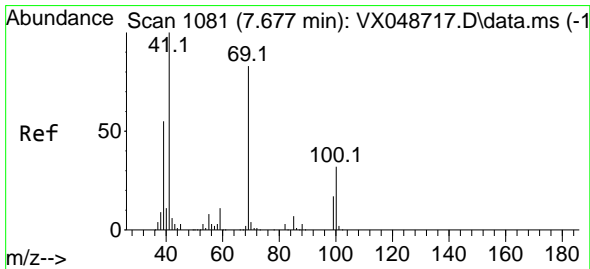
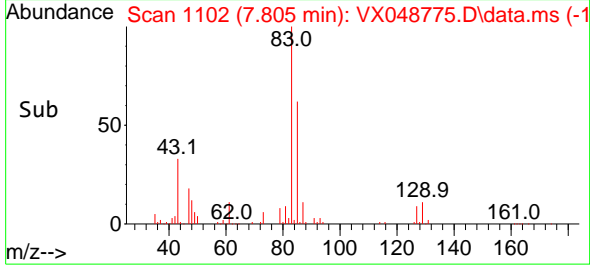
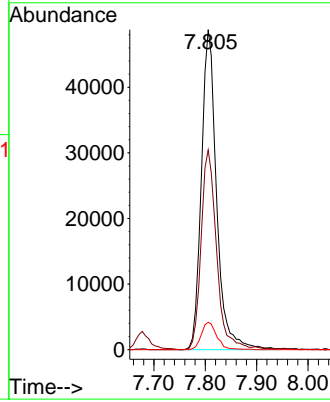

#48
 Methyl methacrylate
 Concen: 30.444 ug/l
 RT: 7.677 min Scan# 1081
 Delta R.T. -0.000 min
 Lab File: VX048775.D
 Acq: 09 Dec 2025 12:05

Tgt Ion: 41 Resp: 82673
 Ion Ratio Lower Upper
 41 100
 69 84.7 68.5 102.7
 39 52.7 43.5 65.3

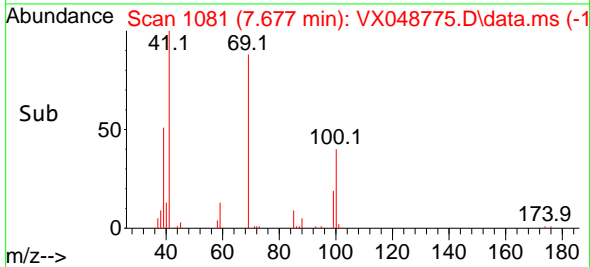
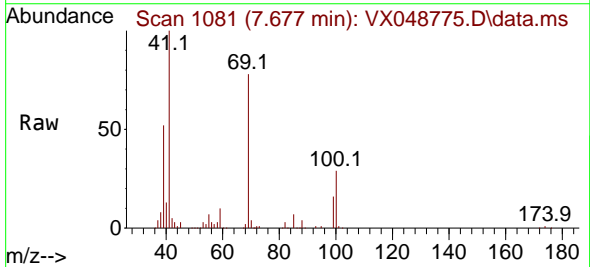
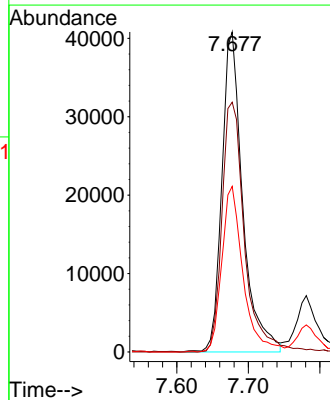

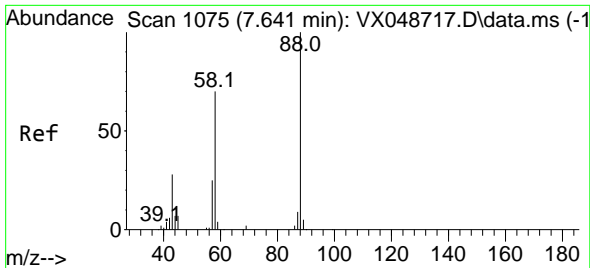

#49
 1,4-Dioxane
 Concen: 579.503 ug/l
 RT: 7.647 min Scan# 1076
 Delta R.T. 0.006 min
 Lab File: VX048775.D
 Acq: 09 Dec 2025 12:05

Instrument : MSVOA_X
 ClientSampleId : OWBR-05-135-120525MS

Tgt Ion	Resp	Lower	Upper
88	21643		
43	35.0	28.6	43.0
58	74.0	58.0	87.0

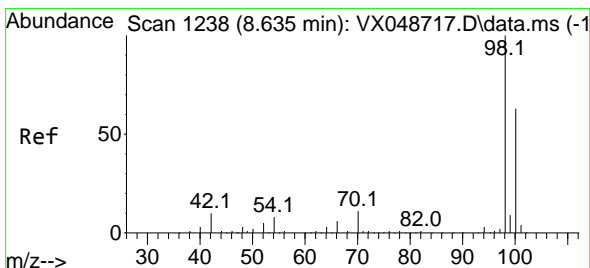
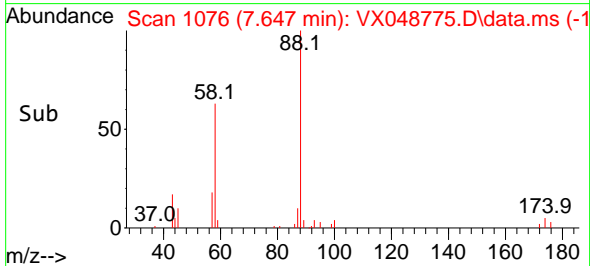
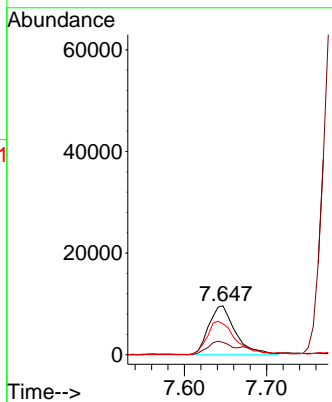
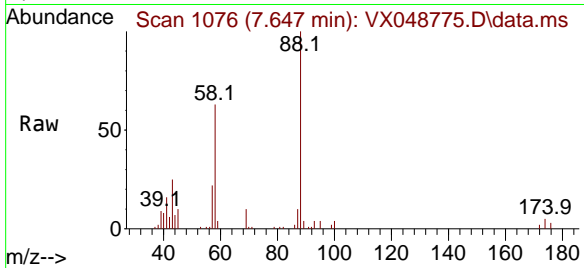

#50
 Toluene-d8
 Concen: 48.681 ug/l
 RT: 8.635 min Scan# 1238
 Delta R.T. -0.000 min
 Lab File: VX048775.D
 Acq: 09 Dec 2025 12:05

Tgt Ion	Resp	Lower	Upper
98	371724		
100	65.1	53.4	80.0

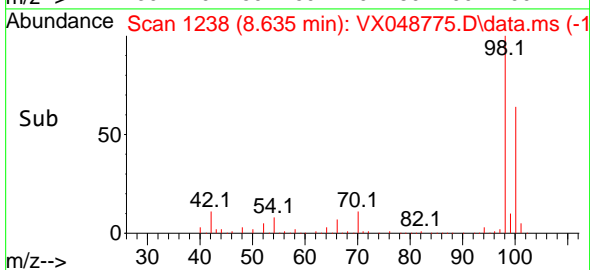
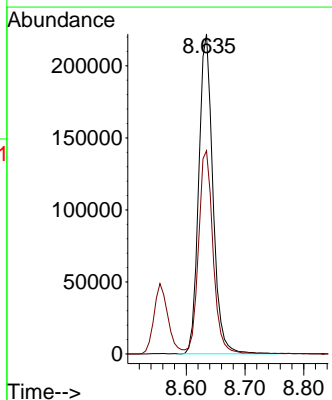
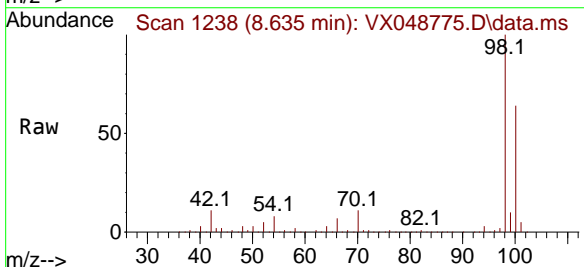

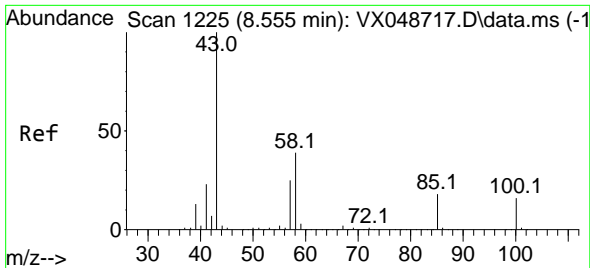

#51
 4-Methyl-2-Pentanone
 Concen: 164.476 ug/l
 RT: 8.555 min Scan# 11
 Delta R.T. -0.000 min
 Lab File: VX048775.D
 Acq: 09 Dec 2025 12:05

Instrument : MSVOA_X
 ClientSampleId : OWBR-05-135-120525MS

Tgt Ion: 43 Resp: 551119
 Ion Ratio Lower Upper
 43 100
 58 38.2 32.2 48.4

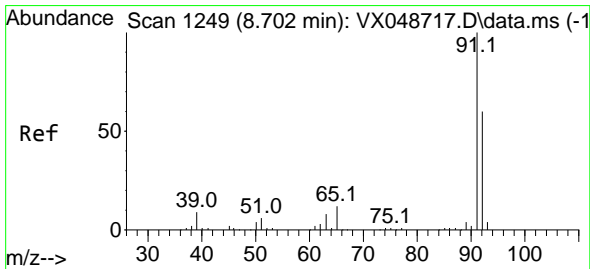
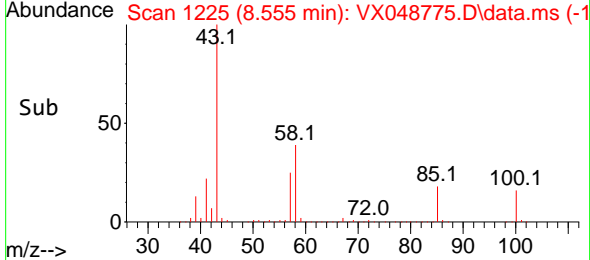
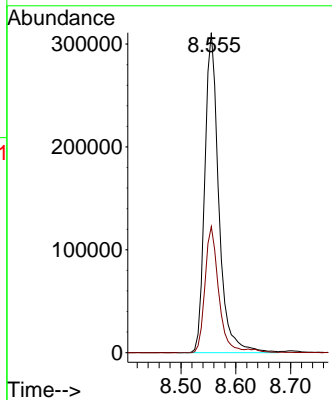
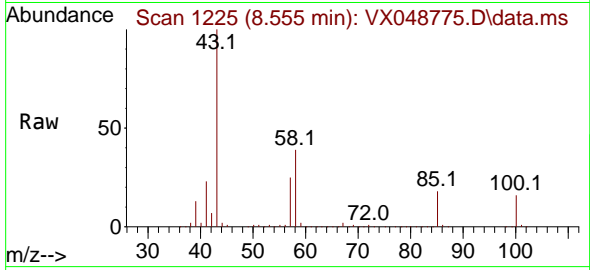

#52
 Toluene
 Concen: 29.786 ug/l
 RT: 8.702 min Scan# 1249
 Delta R.T. -0.000 min
 Lab File: VX048775.D
 Acq: 09 Dec 2025 12:05

Tgt Ion: 92 Resp: 158862
 Ion Ratio Lower Upper
 92 100
 91 172.0 136.3 204.5

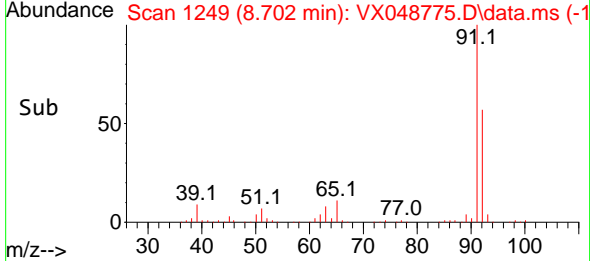
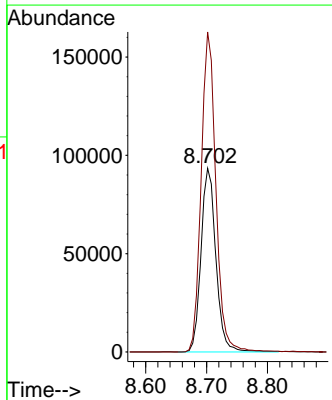
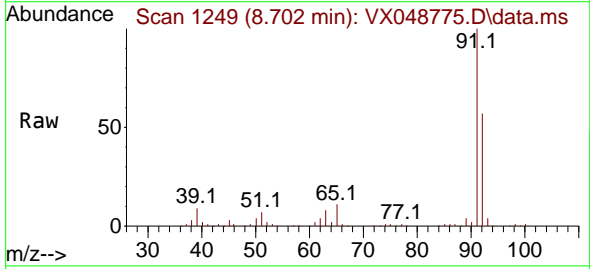

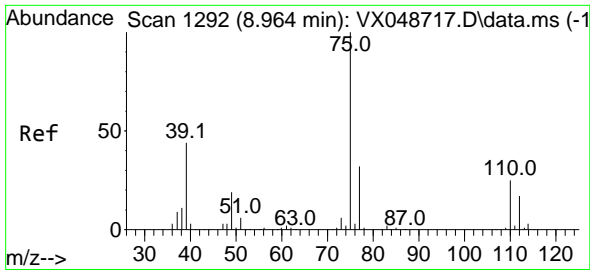

#53
 t-1,3-Dichloropropene
 Concen: 30.970 ug/l
 RT: 8.964 min Scan# 1191
 Delta R.T. -0.000 min
 Lab File: VX048775.D
 Acq: 09 Dec 2025 12:05

Instrument : MSVOA_X
 ClientSampleId : OWBR-05-135-120525MS

Tgt Ion: 75 Resp: 102980
 Ion Ratio Lower Upper
 75 100
 77 32.2 25.3 37.9

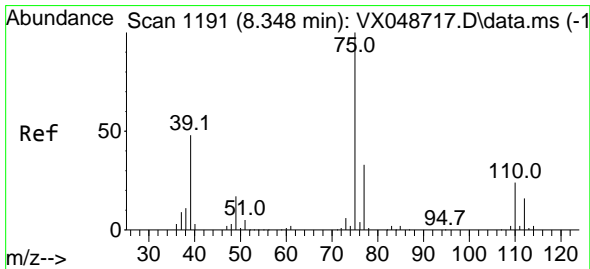
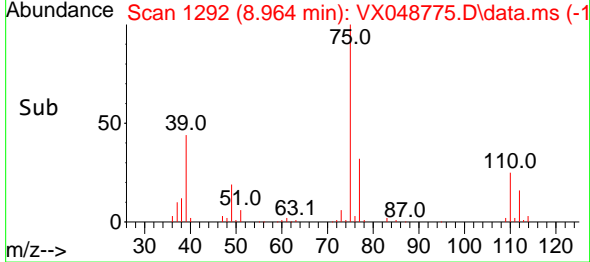
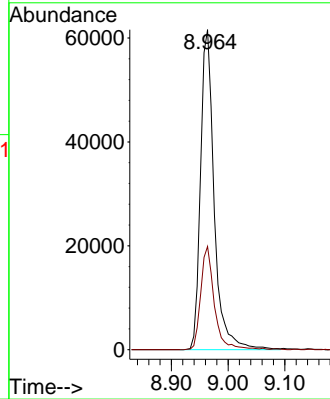
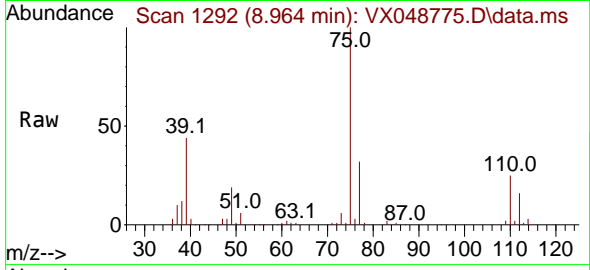

#54
 cis-1,3-Dichloropropene
 Concen: 30.100 ug/l
 RT: 8.348 min Scan# 1191
 Delta R.T. -0.000 min
 Lab File: VX048775.D
 Acq: 09 Dec 2025 12:05

Tgt Ion: 75 Resp: 107566
 Ion Ratio Lower Upper
 75 100
 77 32.3 26.1 39.1
 39 48.2 38.2 57.4

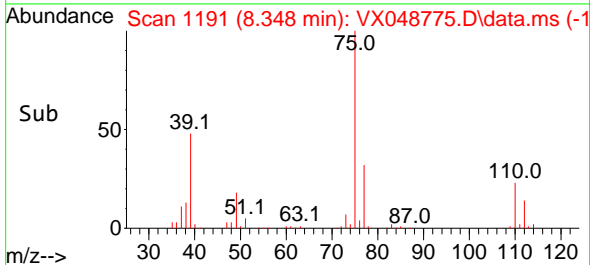
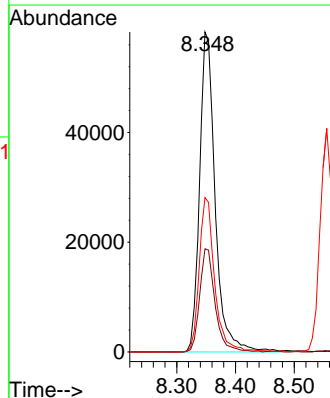
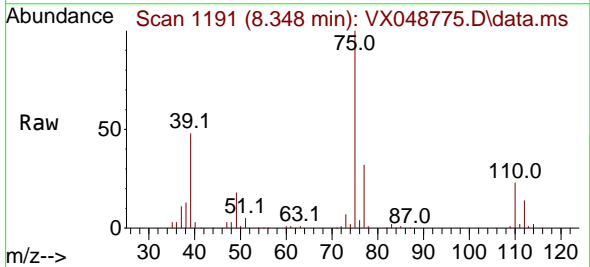

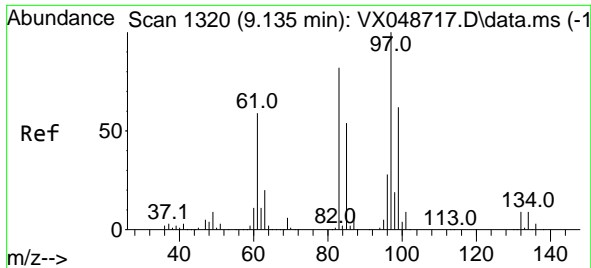

#55
 1,1,2-Trichloroethane
 Concen: 30.617 ug/l
 RT: 9.134 min Scan# 11
 Delta R.T. -0.000 min
 Lab File: VX048775.D
 Acq: 09 Dec 2025 12:05

Instrument : MSVOA_X
 ClientSampleId : OWBR-05-135-120525MS

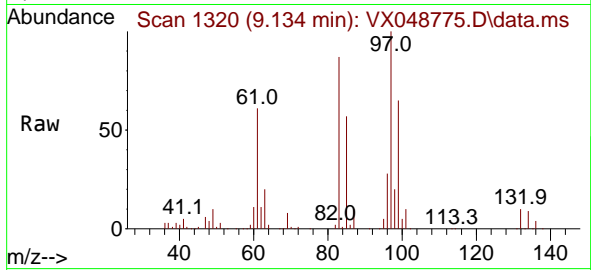

Tgt Ion: 97 Resp: 65702

Ion	Ratio	Lower	Upper
97	100		
83	86.9	66.0	99.0
85	56.7	43.2	64.8
99	64.9	50.0	75.0

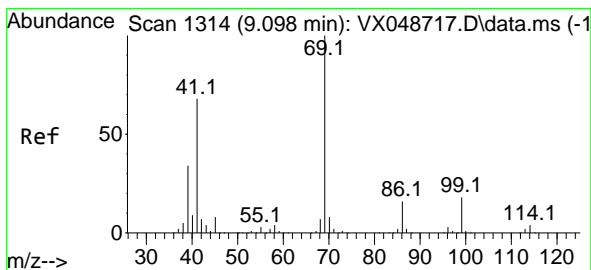
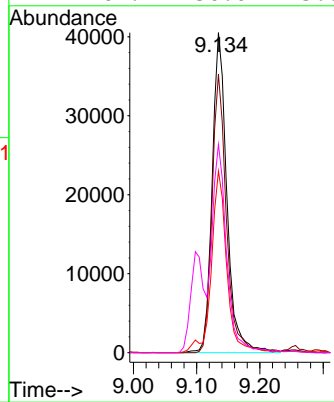
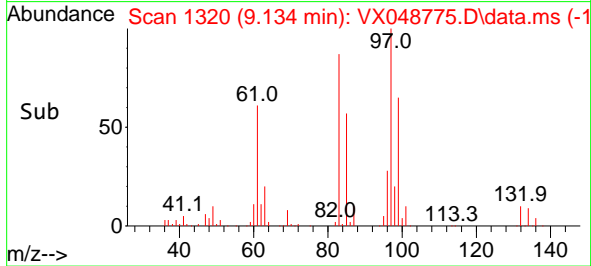

#56
 Ethyl methacrylate
 Concen: 32.568 ug/l
 RT: 9.098 min Scan# 1314
 Delta R.T. -0.000 min
 Lab File: VX048775.D
 Acq: 09 Dec 2025 12:05

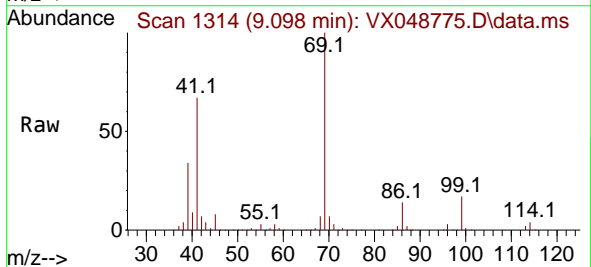

Tgt Ion: 69 Resp: 109396

Ion	Ratio	Lower	Upper
69	100		
41	67.5	53.4	80.2
39	33.9	27.5	41.3

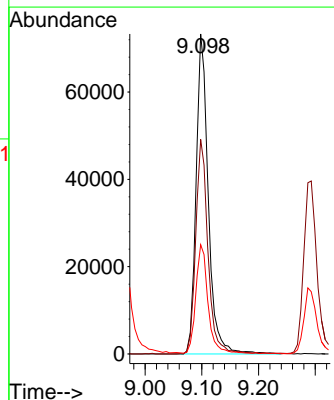
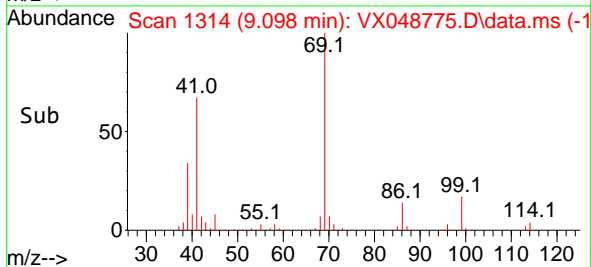

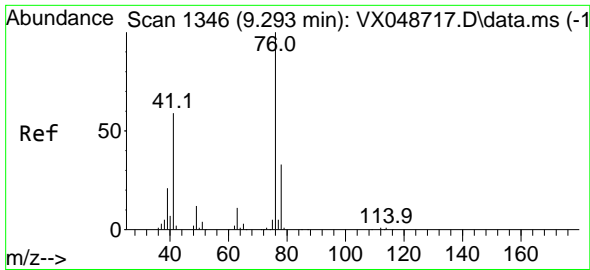

#57
 1,3-Dichloropropane
 Concen: 31.645 ug/l
 RT: 9.293 min Scan# 11
 Delta R.T. -0.000 min
 Lab File: VX048775.D
 Acq: 09 Dec 2025 12:05

Instrument : MSVOA_X
 ClientSampleId : OWBR-05-135-120525MS

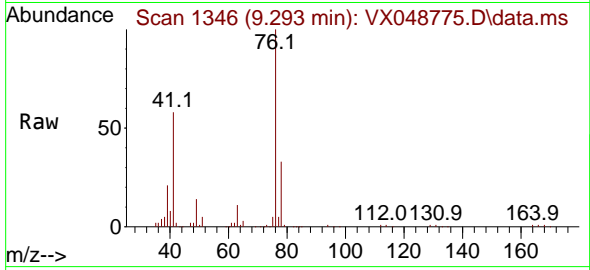

Tgt Ion: 76 Resp: 112919
 Ion Ratio Lower Upper
 76 100
 78 32.6 26.0 39.0

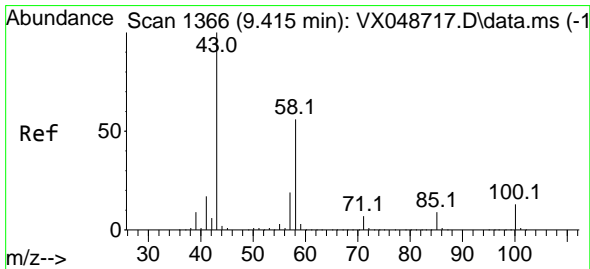
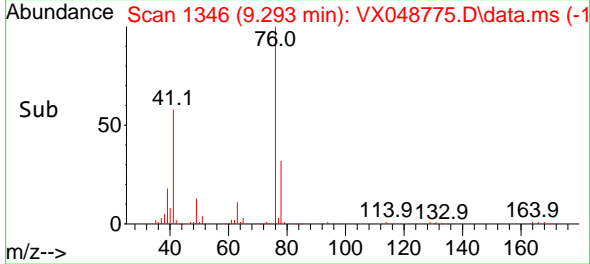
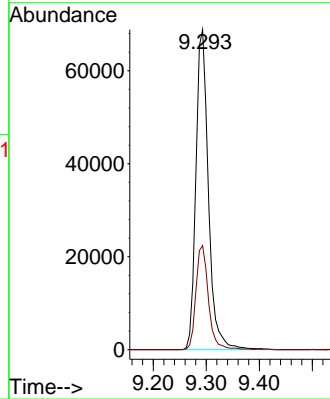

#59
 2-Hexanone
 Concen: 170.977 ug/l
 RT: 9.415 min Scan# 1366
 Delta R.T. -0.000 min
 Lab File: VX048775.D
 Acq: 09 Dec 2025 12:05

Tgt Ion: 43 Resp: 402164
 Ion Ratio Lower Upper
 43 100
 58 55.0 27.8 83.4

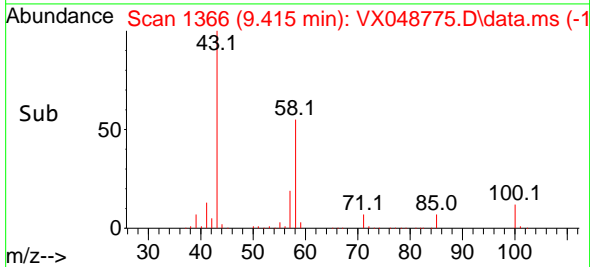
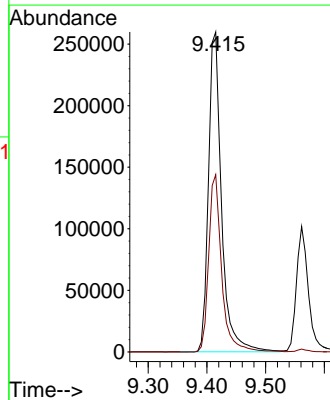
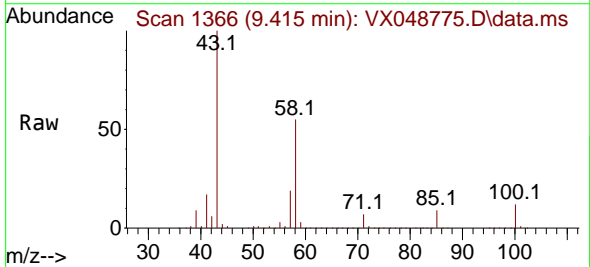

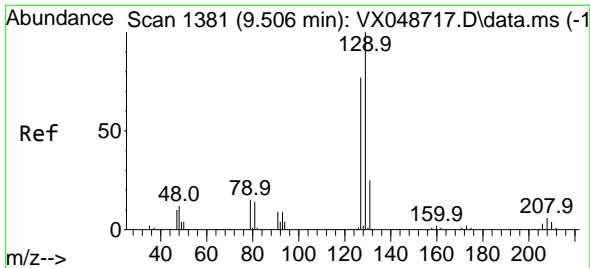

#60
 Dibromochloromethane
 Concen: 30.126 ug/l
 RT: 9.506 min Scan# 1381
 Delta R.T. -0.000 min
 Lab File: VX048775.D
 Acq: 09 Dec 2025 12:05

Instrument : MSVOA_X
 ClientSampleId : OWBR-05-135-120525MS

Tgt Ion:129 Resp: 79942
 Ion Ratio Lower Upper
 129 100
 127 77.4 38.3 114.9

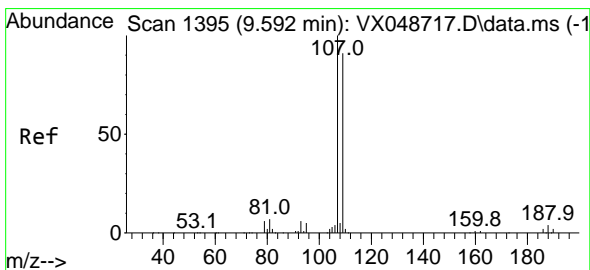
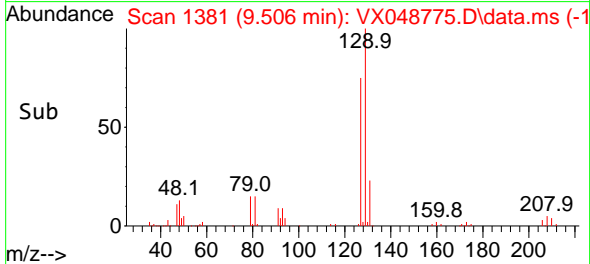
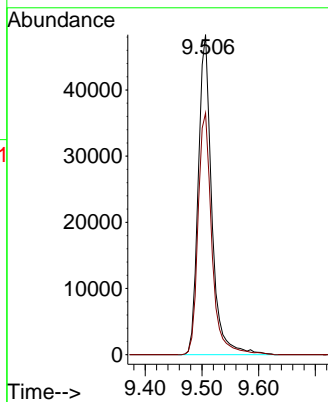
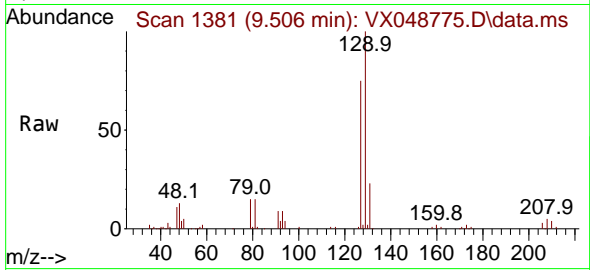

#61
 1,2-Dibromoethane
 Concen: 30.372 ug/l
 RT: 9.592 min Scan# 1395
 Delta R.T. -0.000 min
 Lab File: VX048775.D
 Acq: 09 Dec 2025 12:05

Tgt Ion:107 Resp: 70541
 Ion Ratio Lower Upper
 107 100
 109 94.3 74.9 112.3

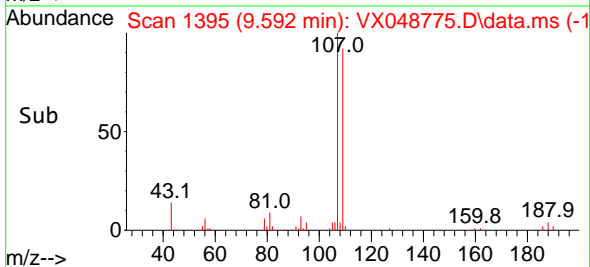
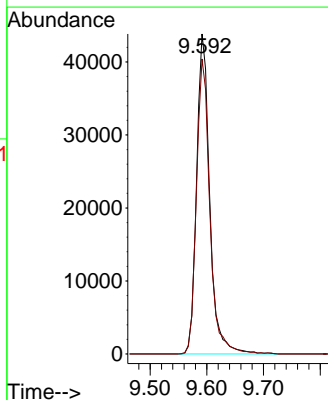
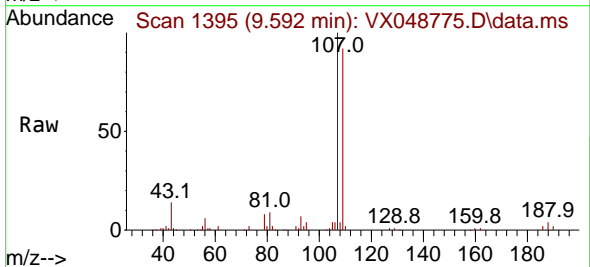

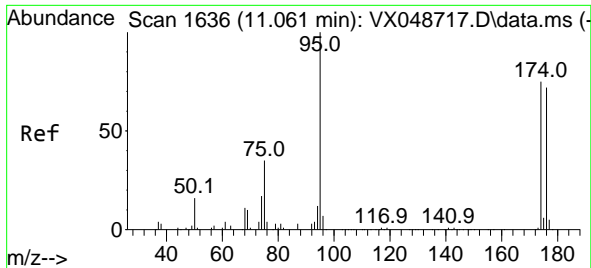

#62
 4-Bromofluorobenzene
 Concen: 53.643 ug/l
 RT: 11.061 min Scan# 11
 Delta R.T. -0.000 min
 Lab File: VX048775.D
 Acq: 09 Dec 2025 12:05

Instrument : MSVOA_X
 ClientSampleId : OWBR-05-135-120525MS

Tgt Ion: 95 Resp: 141246

Ion	Ratio	Lower	Upper
95	100		
174	78.9	0.0	157.8
176	76.9	0.0	154.0

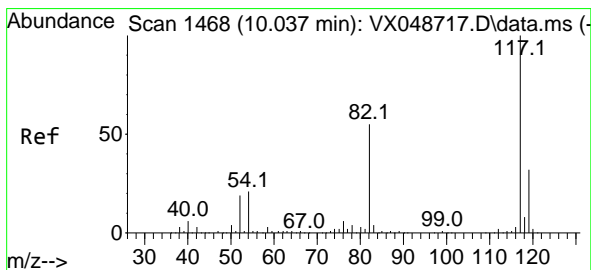
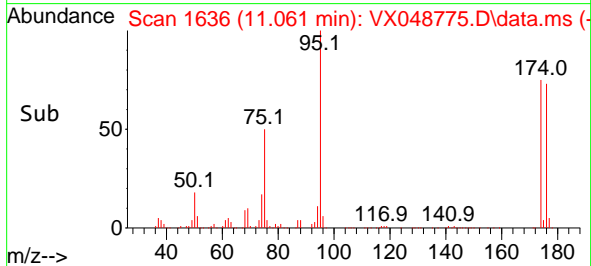
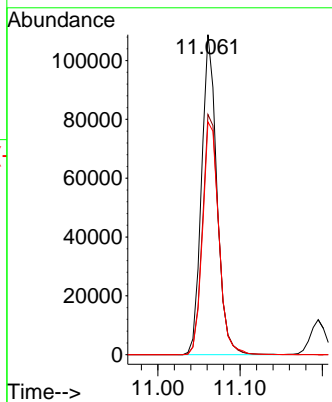
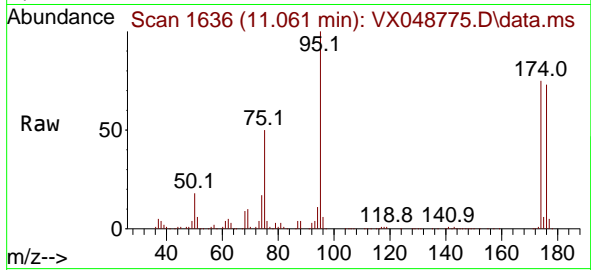

#63
 Chlorobenzene-d5
 Concen: 50.000 ug/l
 RT: 10.037 min Scan# 1468
 Delta R.T. -0.000 min
 Lab File: VX048775.D
 Acq: 09 Dec 2025 12:05

Tgt Ion: 117 Resp: 297896

Ion	Ratio	Lower	Upper
117	100		
82	56.5	44.1	66.1
119	32.0	25.2	37.8

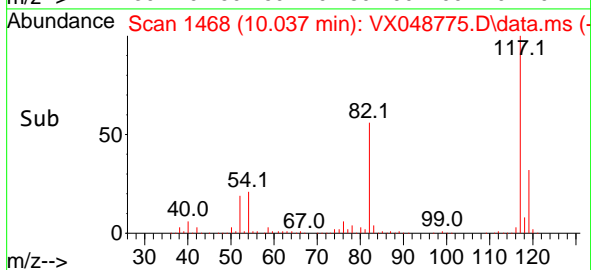
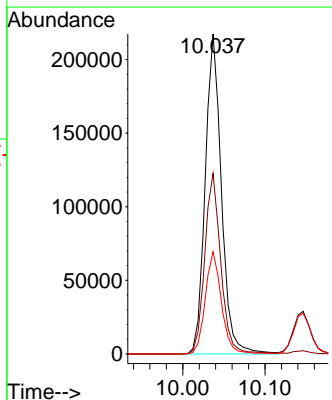
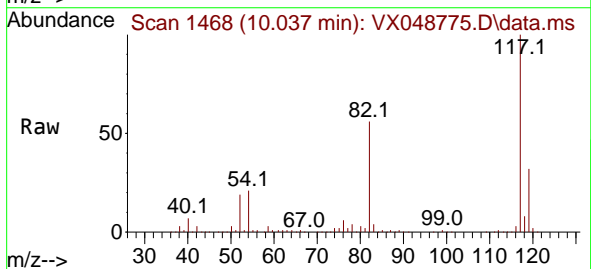

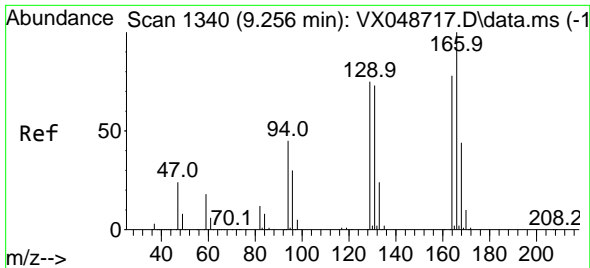

#64
 Tetrachloroethene
 Concen: 22.341 ug/l
 RT: 9.256 min Scan# 11
 Delta R.T. -0.000 min
 Lab File: VX048775.D
 Acq: 09 Dec 2025 12:05

Instrument : MSVOA_X
 ClientSampleId : OWBR-05-135-120525MS

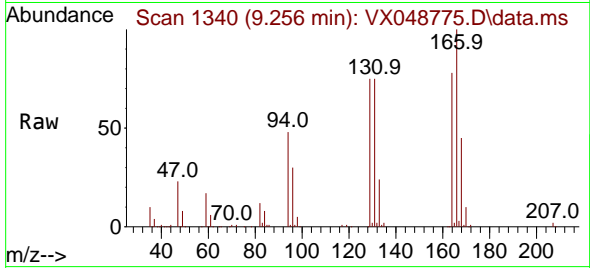

Tgt Ion:164 Resp: 48511
 Ion Ratio Lower Upper
 164 100
 166 127.6 103.1 154.7
 129 95.1 76.9 115.3
 131 95.4 75.1 112.7

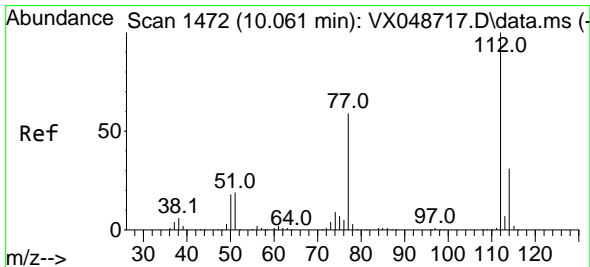
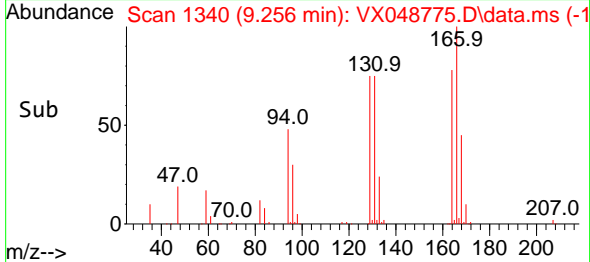
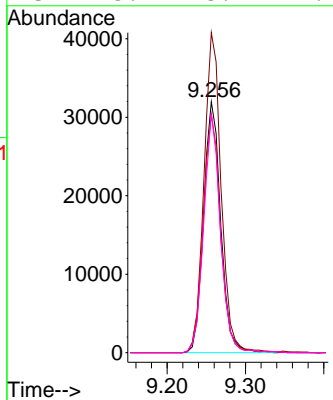

#65
 Chlorobenzene
 Concen: 26.799 ug/l
 RT: 10.061 min Scan# 1472
 Delta R.T. -0.000 min
 Lab File: VX048775.D
 Acq: 09 Dec 2025 12:05

Tgt Ion:112 Resp: 174749
 Ion Ratio Lower Upper
 112 100
 114 33.7 24.8 37.2

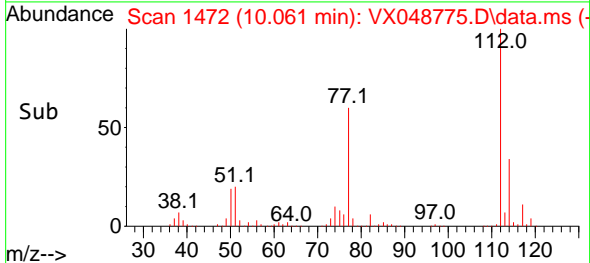
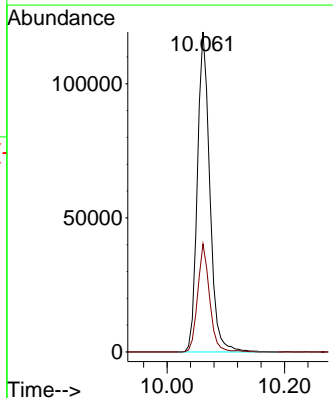
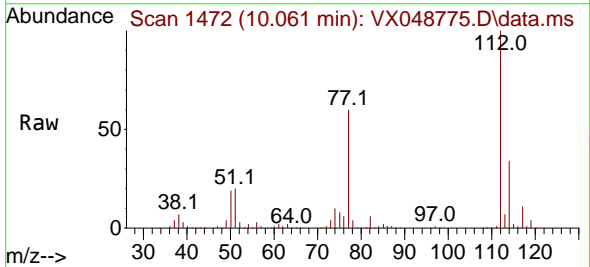

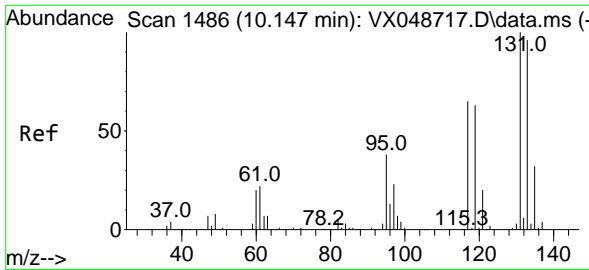

#66
 1,1,1,2-Tetrachloroethane
 Concen: 27.078 ug/l
 RT: 10.146 min Scan# 1486
 Delta R.T. -0.000 min
 Lab File: VX048775.D
 Acq: 09 Dec 2025 12:05

Instrument : MSVOA_X
 ClientSampleId : OWBR-05-135-120525MS

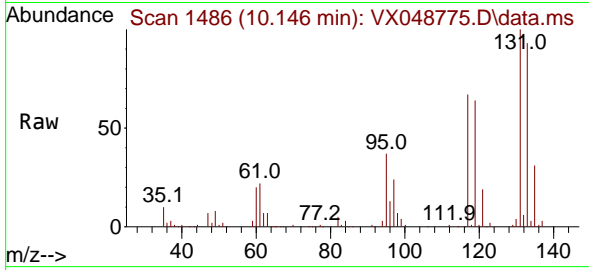

Tgt Ion:131 Resp: 63152
 Ion Ratio Lower Upper
 131 100
 133 93.7 48.3 144.8
 119 65.4 32.6 97.7

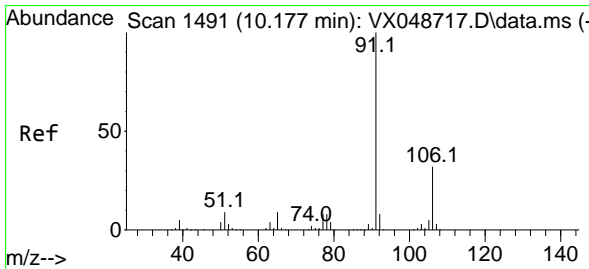
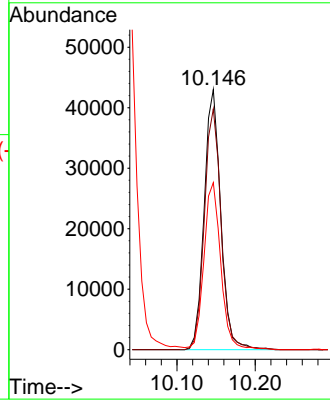
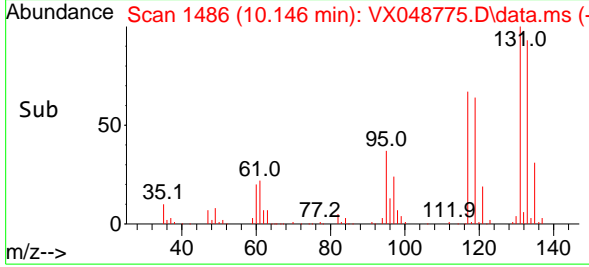

#67
 Ethyl Benzene
 Concen: 27.250 ug/l
 RT: 10.177 min Scan# 1491
 Delta R.T. -0.000 min
 Lab File: VX048775.D
 Acq: 09 Dec 2025 12:05

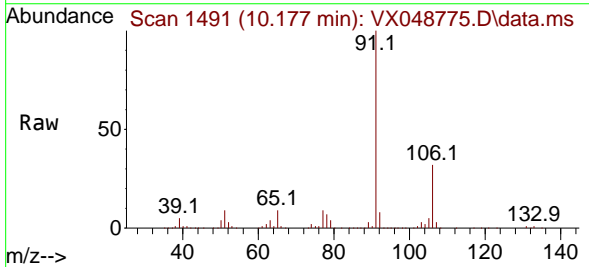

Tgt Ion: 91 Resp: 289950
 Ion Ratio Lower Upper
 91 100
 106 31.6 25.3 37.9

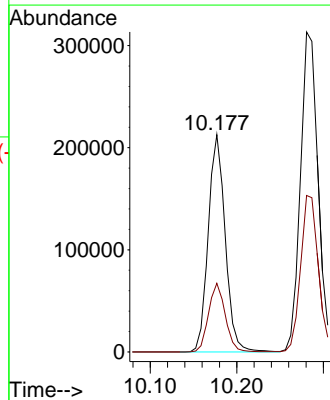
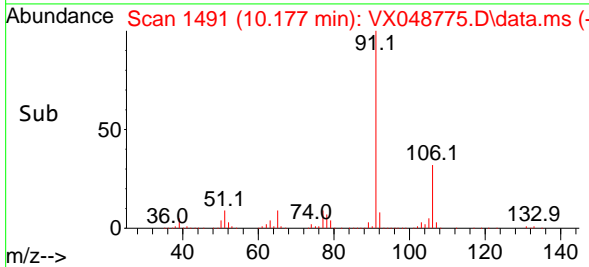

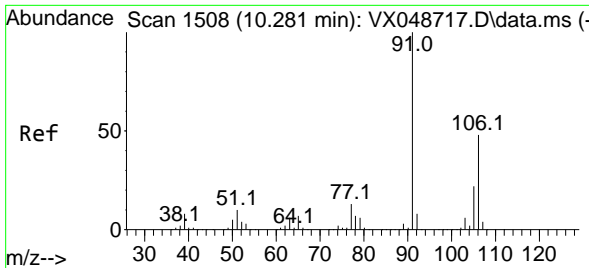

#68
 m/p-Xylenes
 Concen: 53.403 ug/l
 RT: 10.281 min Scan# 1508
 Delta R.T. -0.000 min
 Lab File: VX048775.D
 Acq: 09 Dec 2025 12:05

Instrument : MSVOA_X
 ClientSampleId : OWBR-05-135-120525MS

Tgt Ion:106 Resp: 221341
 Ion Ratio Lower Upper
 106 100
 91 202.7 164.2 246.4

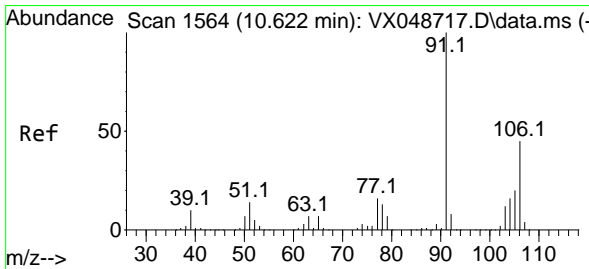
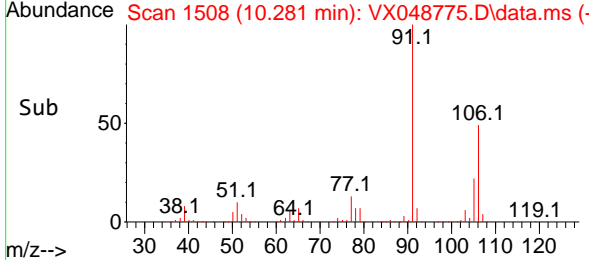
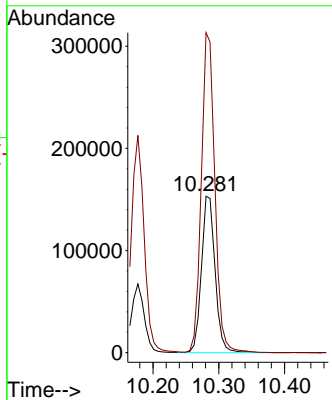
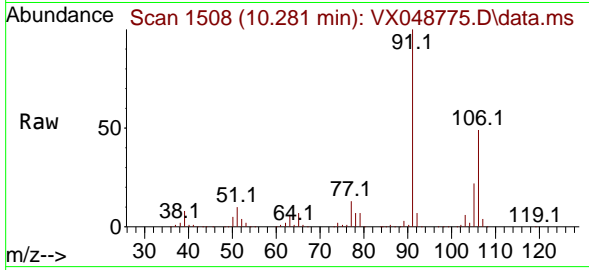

#69
 o-Xylene
 Concen: 28.350 ug/l
 RT: 10.622 min Scan# 1564
 Delta R.T. -0.000 min
 Lab File: VX048775.D
 Acq: 09 Dec 2025 12:05

Tgt Ion:106 Resp: 110105
 Ion Ratio Lower Upper
 106 100
 91 211.8 108.1 324.3

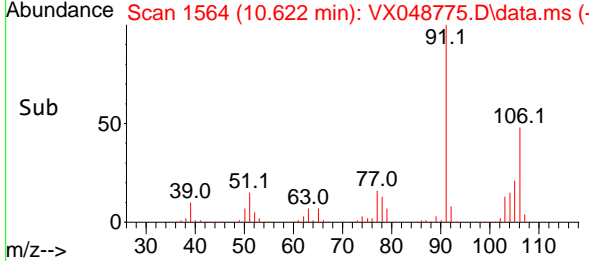
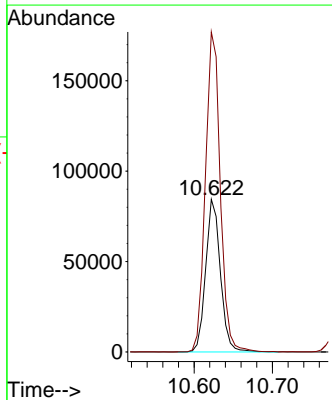
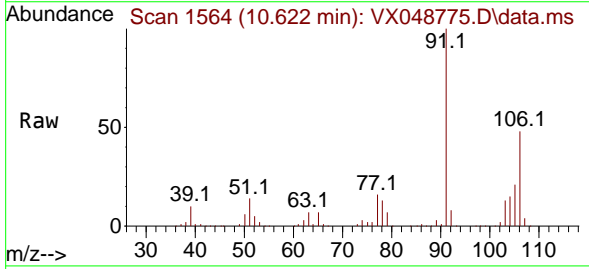

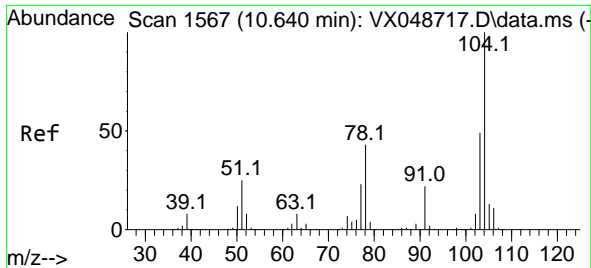

#70
 Styrene
 Concen: 28.450 ug/l
 RT: 10.640 min Scan# 1567
 Delta R.T. -0.000 min
 Lab File: VX048775.D
 Acq: 09 Dec 2025 12:05

Instrument : MSVOA_X
 ClientSampleId : OWBR-05-135-120525MS

Tgt Ion:104 Resp: 189685

Ion	Ratio	Lower	Upper
104	100		
78	50.3	40.6	60.8
103	53.7	43.4	65.2

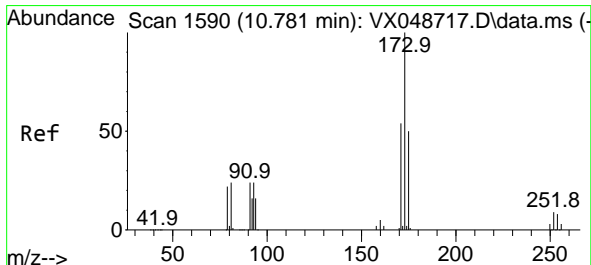
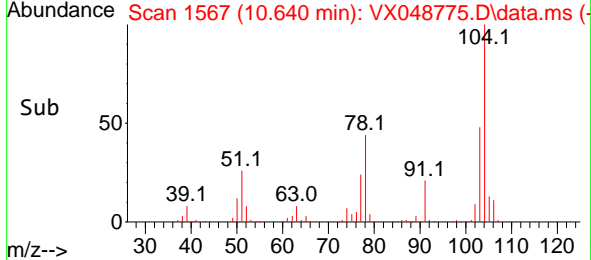
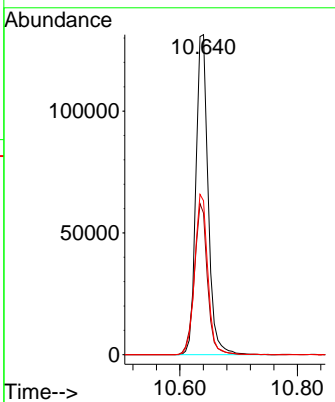
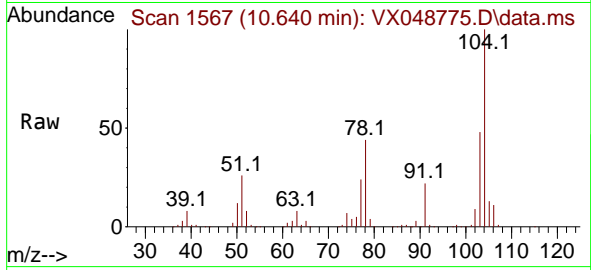

#71
 Bromoform
 Concen: 26.314 ug/l
 RT: 10.780 min Scan# 1590
 Delta R.T. -0.000 min
 Lab File: VX048775.D
 Acq: 09 Dec 2025 12:05

Tgt Ion:173 Resp: 54791

Ion	Ratio	Lower	Upper
173	100		
175	49.0	24.3	72.8
254	0.0	0.1	0.1#

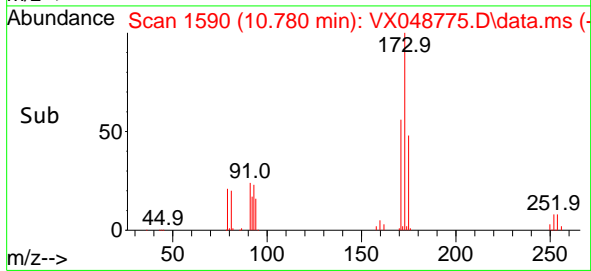
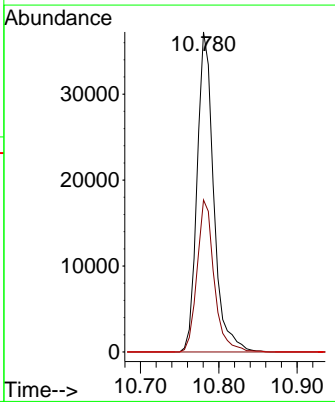
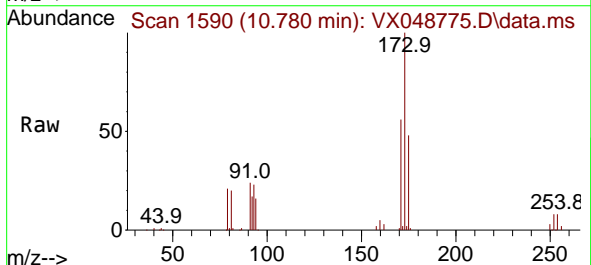

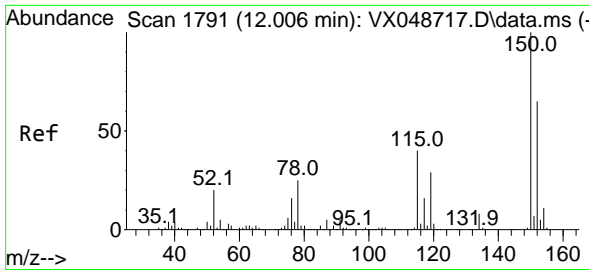

#72
 1,4-Dichlorobenzene-d4
 Concen: 50.000 ug/l
 RT: 12.006 min Scan# 11
 Delta R.T. -0.000 min
 Lab File: VX048775.D
 Acq: 09 Dec 2025 12:05

Instrument : MSVOA_X
 ClientSampleId : OWBR-05-135-120525MS

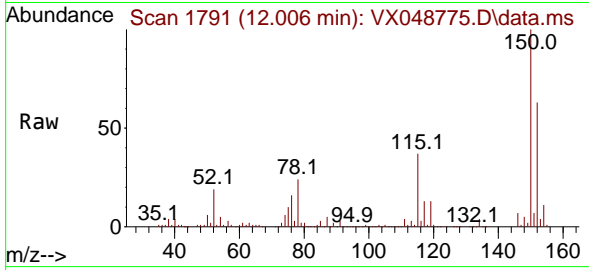

Tgt Ion:152 Resp: 149827
 Ion Ratio Lower Upper
 152 100
 115 70.8 42.1 126.4
 150 166.4 0.0 347.8

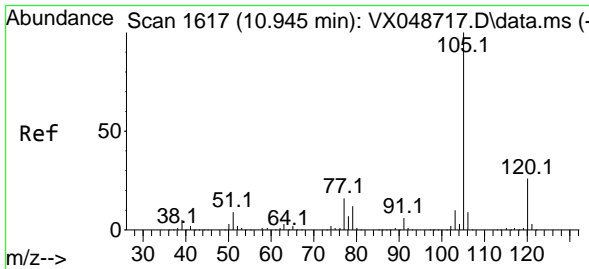
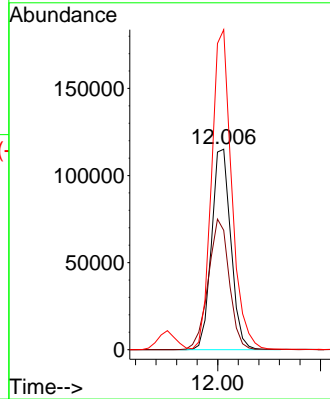
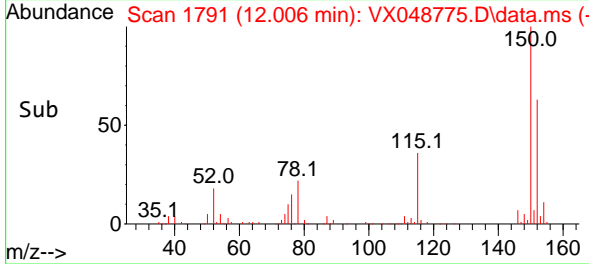

#73
 Isopropylbenzene
 Concen: 25.991 ug/l
 RT: 10.945 min Scan# 1617
 Delta R.T. -0.000 min
 Lab File: VX048775.D
 Acq: 09 Dec 2025 12:05

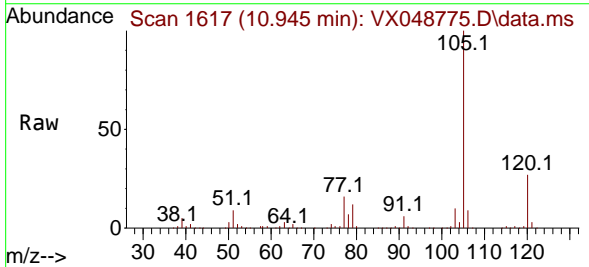

Tgt Ion:105 Resp: 262420
 Ion Ratio Lower Upper
 105 100
 120 26.8 13.2 39.5

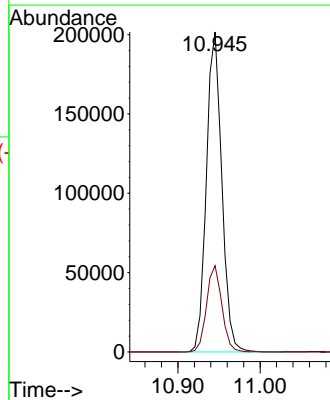
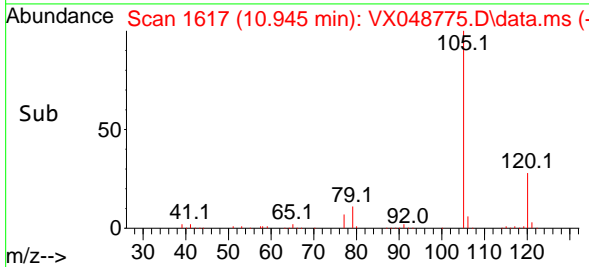

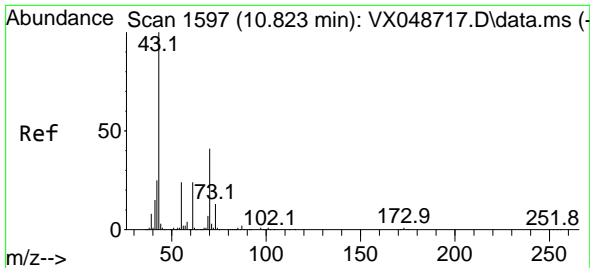

#74
 N-amy1 acetate
 Concen: 31.569 ug/l
 RT: 10.823 min Scan# 11
 Delta R.T. -0.000 min
 Lab File: VX048775.D
 Acq: 09 Dec 2025 12:05

Instrument :
 MSVOA_X
ClientSampleId :
 OWBR-05-135-120525MS

Tgt Ion: 43 Resp: 138491

Ion	Ratio	Lower	Upper
43	100		
70	42.8	33.9	50.9
55	24.4	19.1	28.7
61	25.1	19.0	28.6

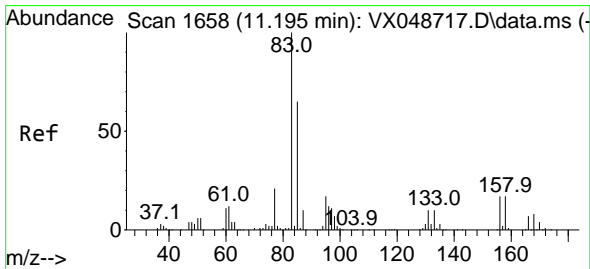
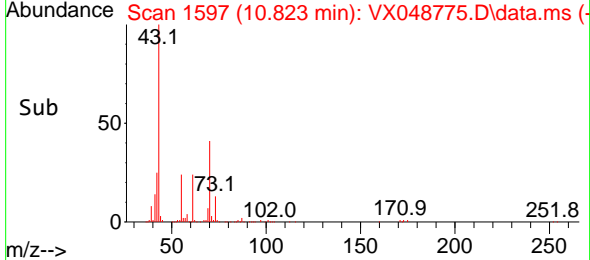
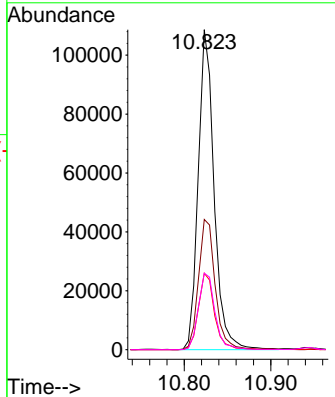
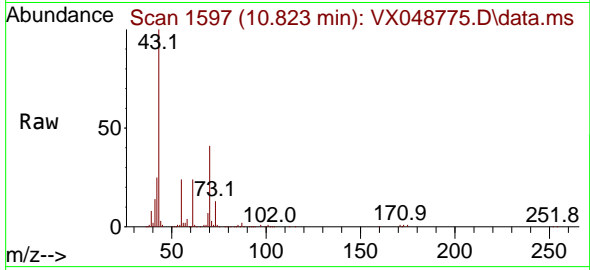

#75
 1,1,2,2-Tetrachloroethane
 Concen: 29.071 ug/l
 RT: 11.195 min Scan# 1658
 Delta R.T. -0.000 min
 Lab File: VX048775.D
 Acq: 09 Dec 2025 12:05

Tgt Ion: 83 Resp: 99039

Ion	Ratio	Lower	Upper
83	100		
131	9.5	4.9	14.7
85	63.1	31.9	95.7

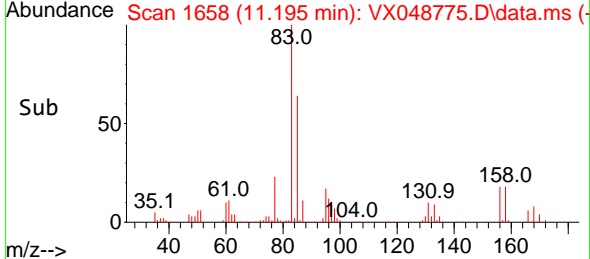
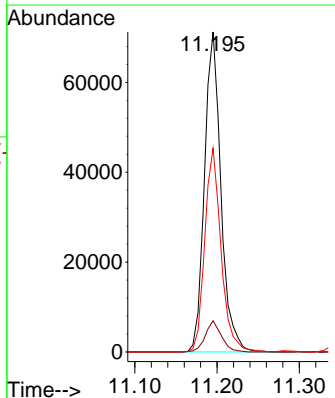
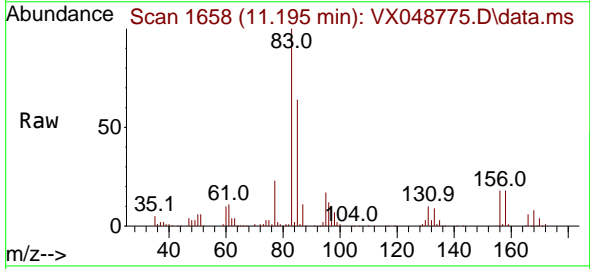

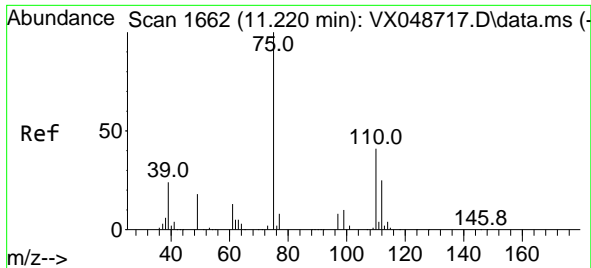

#76
 1,2,3-Trichloropropane
 Concen: 39.069 ug/l
 RT: 11.219 min Scan# 1662
 Delta R.T. -0.000 min
 Lab File: VX048775.D
 Acq: 09 Dec 2025 12:05

Instrument : MSVOA_X
 ClientSampleId : OWBR-05-135-120525MS

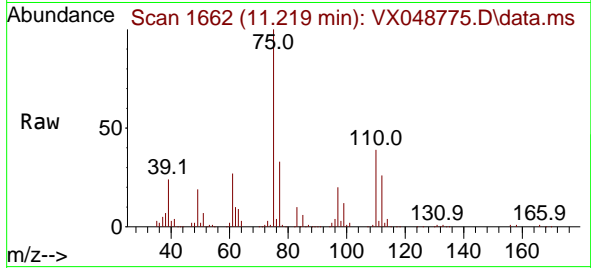

Tgt Ion: 75 Resp: 109025
 Ion Ratio Lower Upper
 75 100
 77 35.7 24.3 73.0

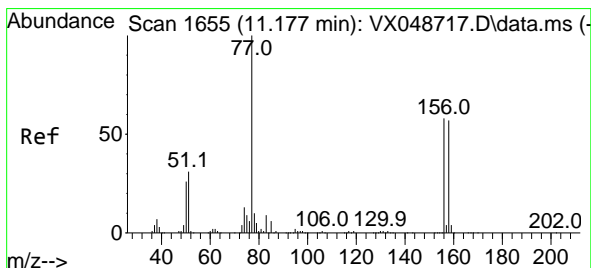
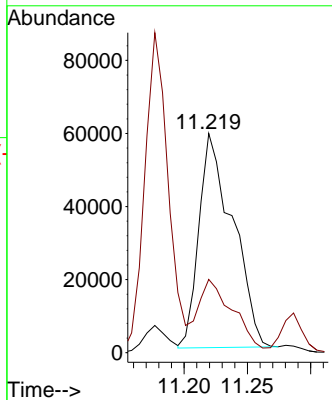
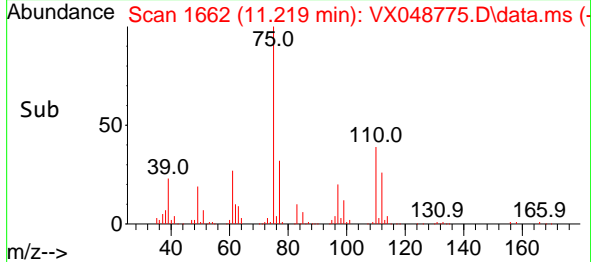

#77
 Bromobenzene
 Concen: 26.987 ug/l
 RT: 11.177 min Scan# 1655
 Delta R.T. -0.000 min
 Lab File: VX048775.D
 Acq: 09 Dec 2025 12:05

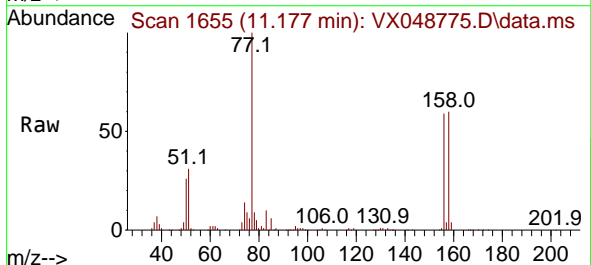

Tgt Ion: 156 Resp: 72725
 Ion Ratio Lower Upper
 156 100
 77 155.9 80.3 240.9
 158 96.5 48.9 146.6

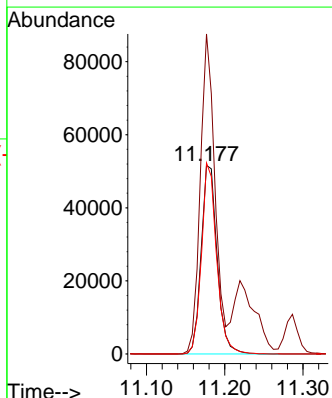
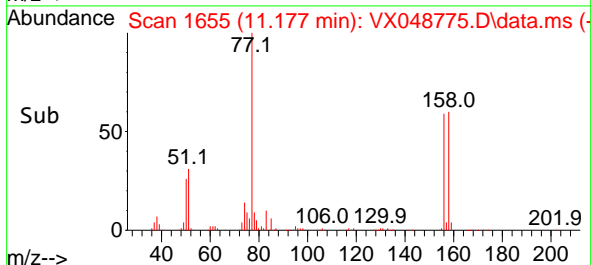

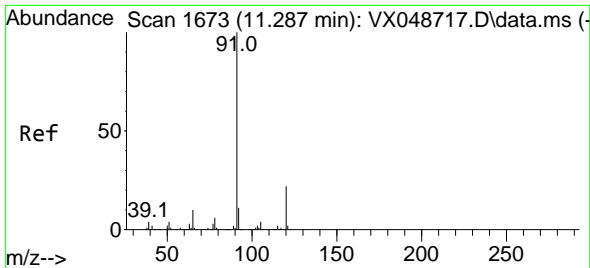

#78
 n-propylbenzene
 Concen: 26.457 ug/l
 RT: 11.286 min Scan# 1673
 Delta R.T. -0.000 min
 Lab File: VX048775.D
 Acq: 09 Dec 2025 12:05

Instrument : MSVOA_X
 ClientSampleId : OWBR-05-135-120525MS

Tgt Ion: 91 Resp: 309384
 Ion Ratio Lower Upper
 91 100
 120 23.2 11.4 34.2

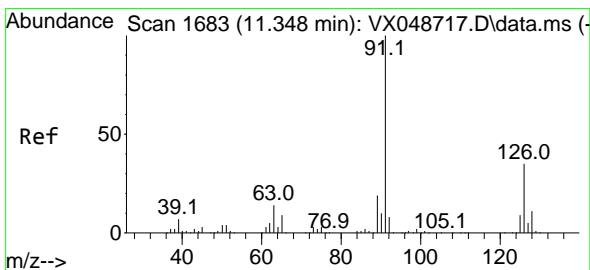
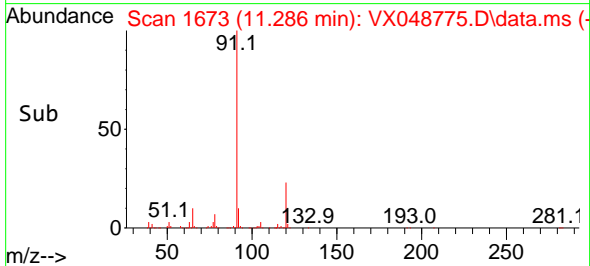
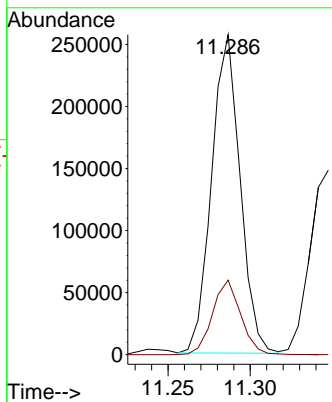
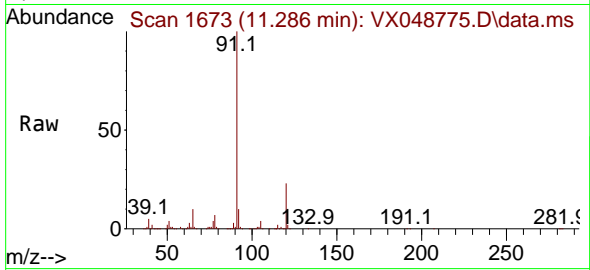

#79
 2-Chlorotoluene
 Concen: 26.967 ug/l
 RT: 11.347 min Scan# 1683
 Delta R.T. -0.000 min
 Lab File: VX048775.D
 Acq: 09 Dec 2025 12:05

Tgt Ion: 91 Resp: 192291
 Ion Ratio Lower Upper
 91 100
 126 33.4 16.8 50.3

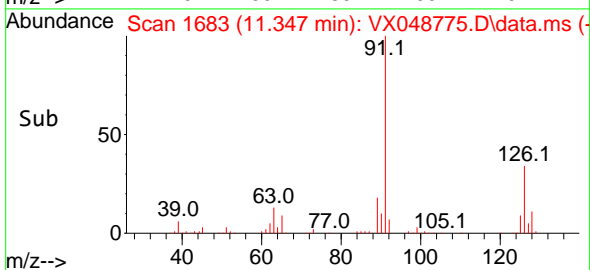
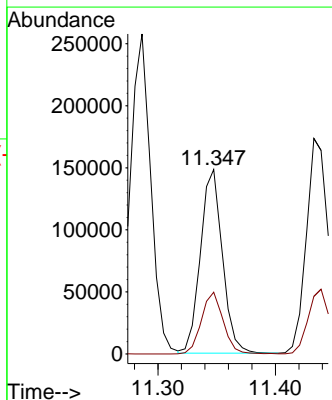
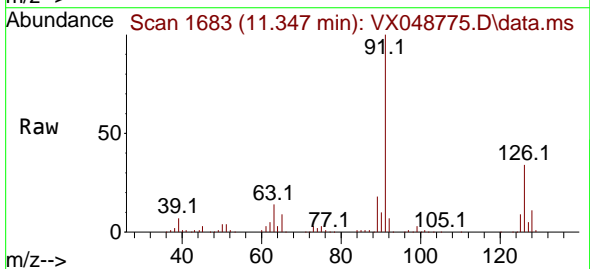

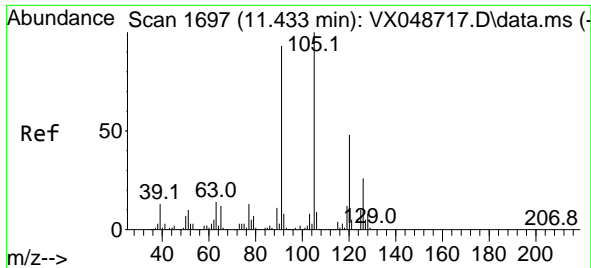

#80
 1,3,5-Trimethylbenzene
 Concen: 26.224 ug/l
 RT: 11.433 min Scan# 1
 Delta R.T. -0.000 min
 Lab File: VX048775.D
 Acq: 09 Dec 2025 12:05

Instrument :
 MSVOA_X
 ClientSampleId :
 OWBR-05-135-120525MS

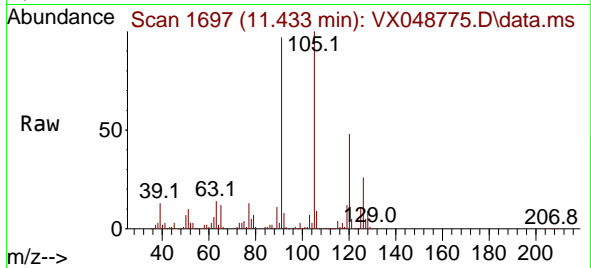

Tgt Ion:105 Resp: 217641
 Ion Ratio Lower Upper
 105 100
 120 48.4 24.4 73.2

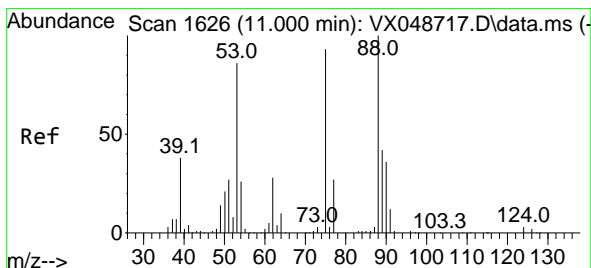
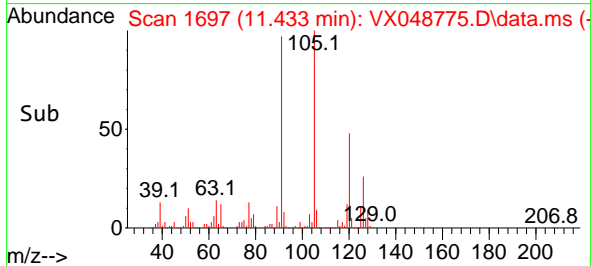
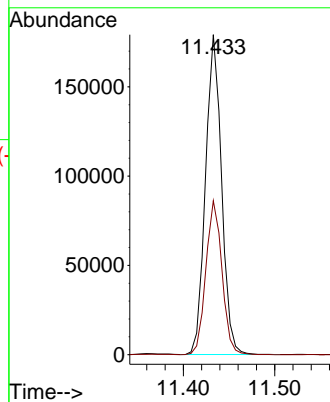

#81
 trans-1,4-Dichloro-2-butene
 Concen: 29.273 ug/l
 RT: 11.000 min Scan# 1626
 Delta R.T. -0.000 min
 Lab File: VX048775.D
 Acq: 09 Dec 2025 12:05

Tgt Ion: 75 Resp: 34389
 Ion Ratio Lower Upper
 75 100
 53 95.9 79.9 119.9
 89 46.8 67.1 100.7#

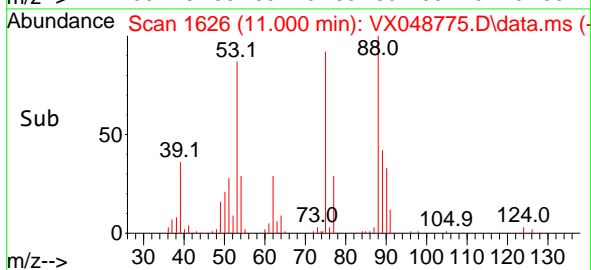
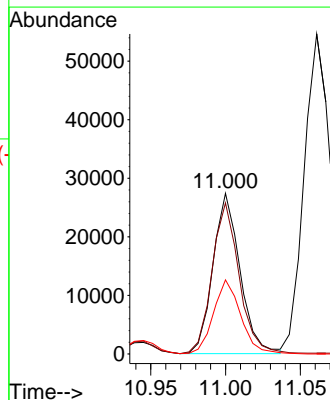
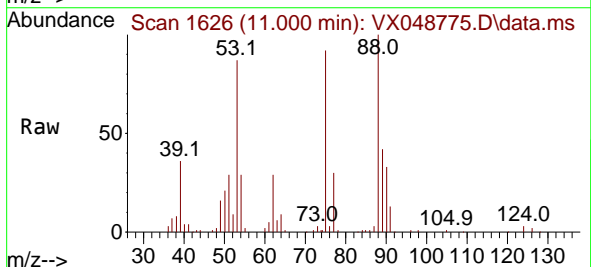

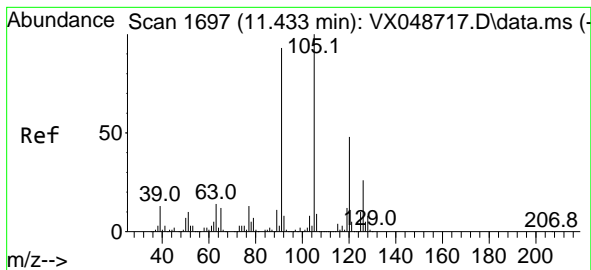

#82
 4-Chlorotoluene
 Concen: 27.587 ug/l
 RT: 11.433 min Scan# 1697
 Delta R.T. -0.000 min
 Lab File: VX048775.D
 Acq: 09 Dec 2025 12:05

Instrument : MSVOA_X
 ClientSampleId : OWBR-05-135-120525MS

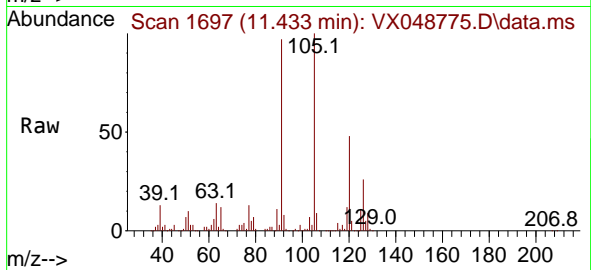

Tgt Ion: 91 Resp: 229554
 Ion Ratio Lower Upper
 91 100
 126 29.3 14.7 44.1

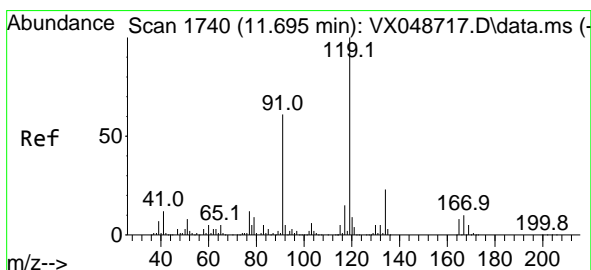
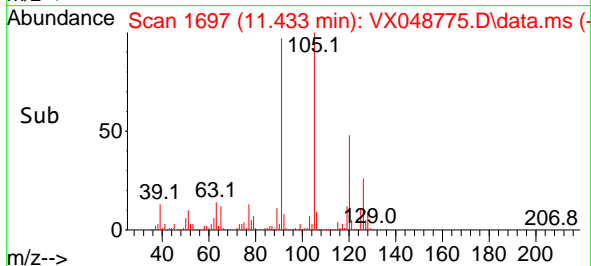
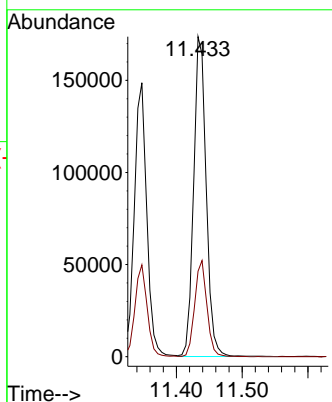

#83
 tert-Butylbenzene
 Concen: 25.445 ug/l
 RT: 11.695 min Scan# 1740
 Delta R.T. -0.000 min
 Lab File: VX048775.D
 Acq: 09 Dec 2025 12:05

Tgt Ion: 119 Resp: 219423
 Ion Ratio Lower Upper
 119 100
 91 55.3 28.4 85.2
 134 22.7 11.2 33.5

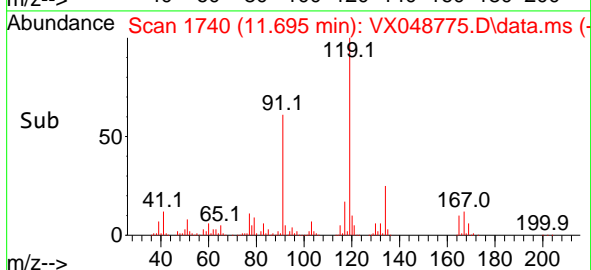
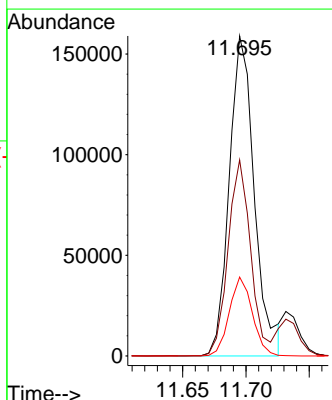
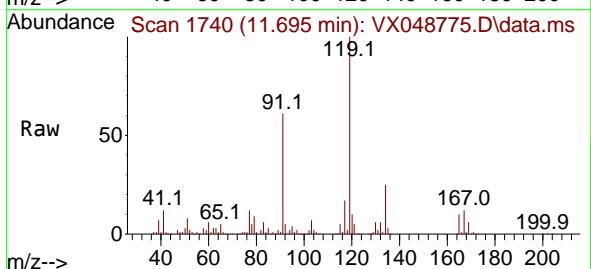

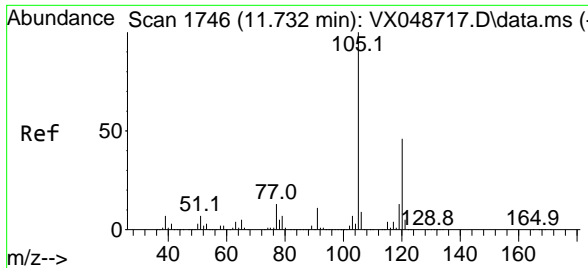

#84
 1,2,4-Trimethylbenzene
 Concen: 26.548 ug/l
 RT: 11.732 min Scan# 1746
 Delta R.T. -0.000 min
 Lab File: VX048775.D
 Acq: 09 Dec 2025 12:05

Instrument : MSVOA_X
 ClientSampleId : OWBR-05-135-120525MS

Tgt Ion:105 Resp: 222251
 Ion Ratio Lower Upper
 105 100
 120 45.6 22.3 66.8

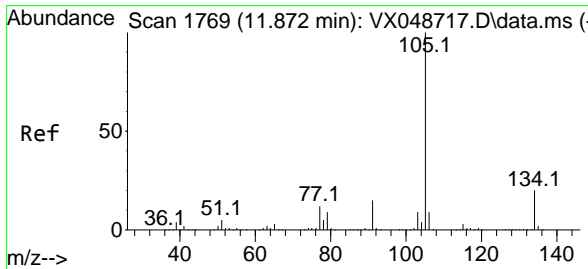
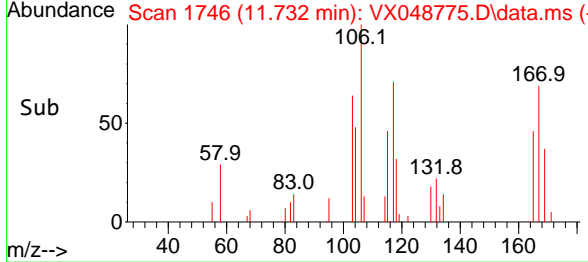
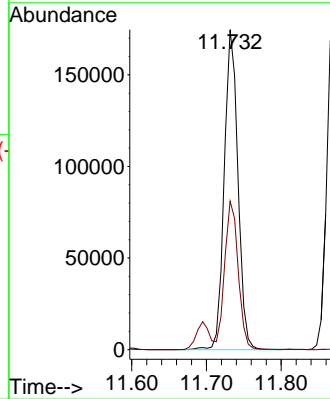
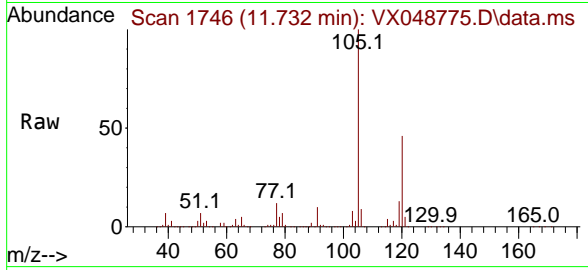

#85
 sec-Butylbenzene
 Concen: 25.137 ug/l
 RT: 11.872 min Scan# 1769
 Delta R.T. -0.000 min
 Lab File: VX048775.D
 Acq: 09 Dec 2025 12:05

Tgt Ion:105 Resp: 262703
 Ion Ratio Lower Upper
 105 100
 134 20.1 9.8 29.5

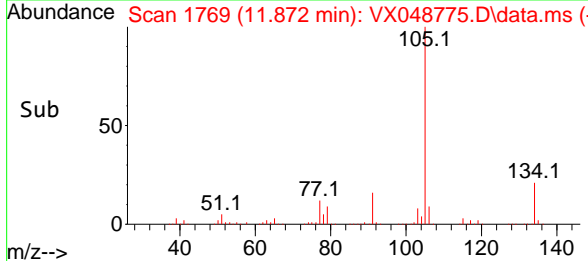
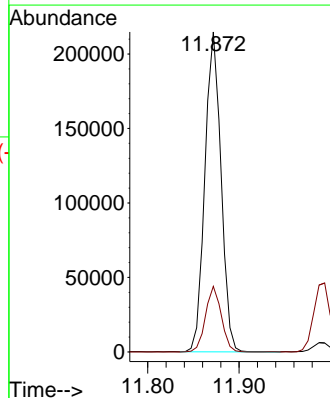
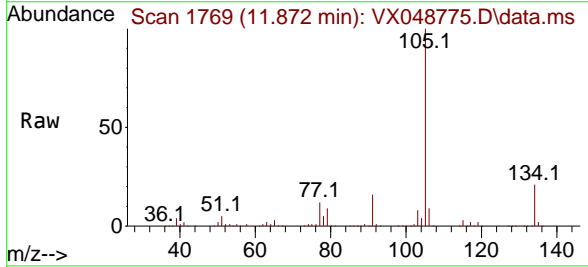

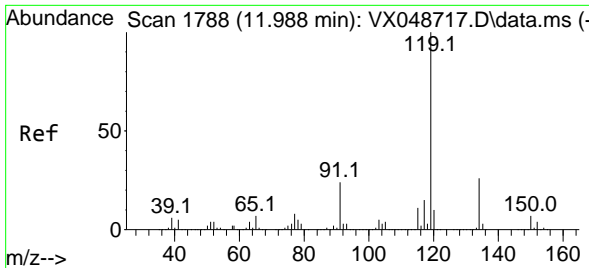

#86
 p-Isopropyltoluene
 Concen: 24.994 ug/l
 RT: 11.988 min Scan# 1788
 Delta R.T. -0.000 min
 Lab File: VX048775.D
 Acq: 09 Dec 2025 12:05

Instrument : MSVOA_X
 ClientSampleId : OWBR-05-135-120525MS

Tgt Ion:119 Resp: 223274

Ion	Ratio	Lower	Upper
119	100		
134	26.3	13.1	39.3
91	23.9	11.8	35.4

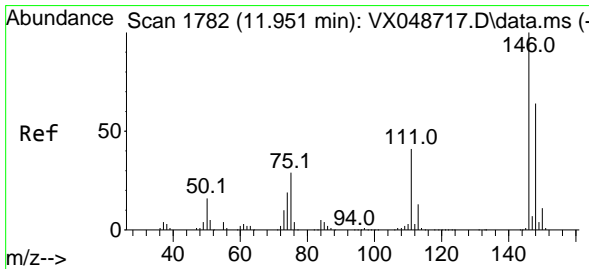
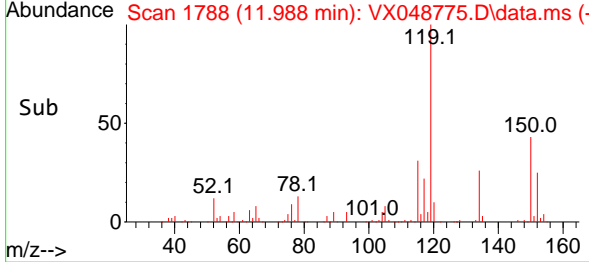
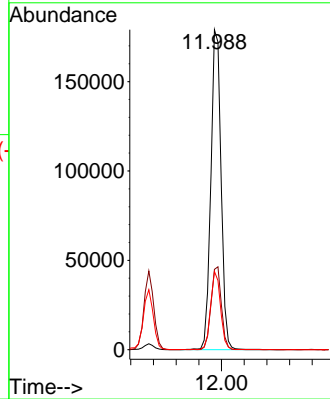
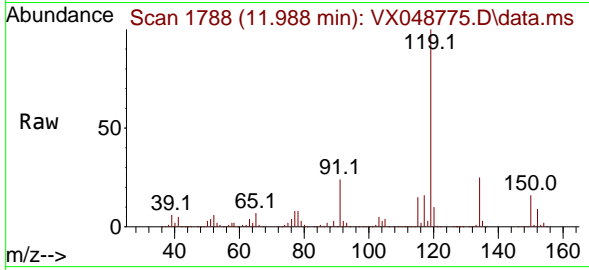

#87
 1,3-Dichlorobenzene
 Concen: 26.471 ug/l
 RT: 11.951 min Scan# 1782
 Delta R.T. -0.000 min
 Lab File: VX048775.D
 Acq: 09 Dec 2025 12:05

Tgt Ion:146 Resp: 131506

Ion	Ratio	Lower	Upper
146	100		
111	39.3	20.3	60.8
148	62.8	32.1	96.5

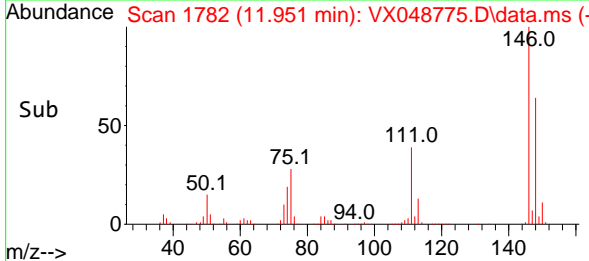
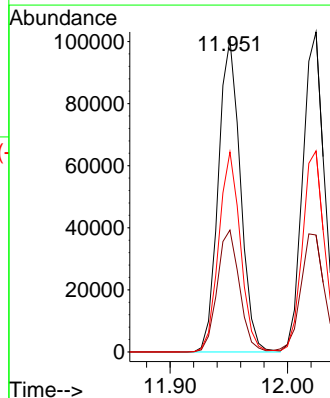
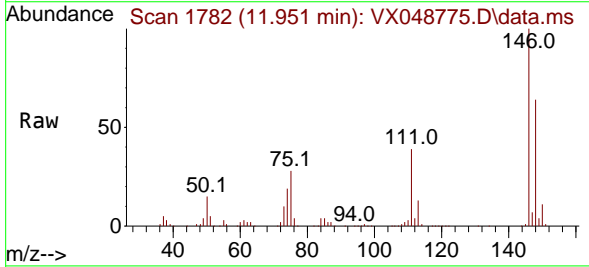

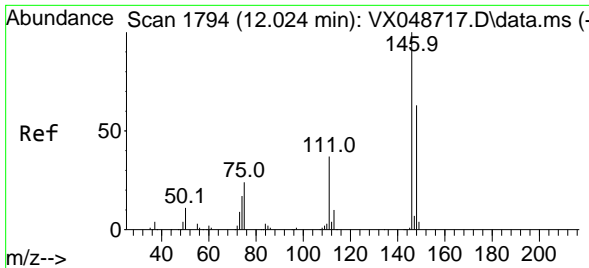

#88
 1,4-Dichlorobenzene
 Concen: 25.917 ug/l
 RT: 12.024 min Scan# 11
 Delta R.T. -0.000 min
 Lab File: VX048775.D
 Acq: 09 Dec 2025 12:05

Instrument : MSVOA_X
 ClientSampleId : OWBR-05-135-120525MS

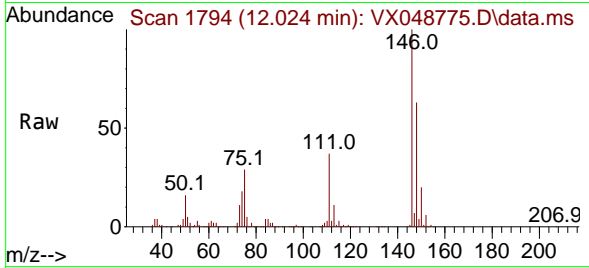

Tgt Ion:146 Resp: 133050
 Ion Ratio Lower Upper
 146 100
 111 39.8 19.6 58.7
 148 63.9 31.6 94.7

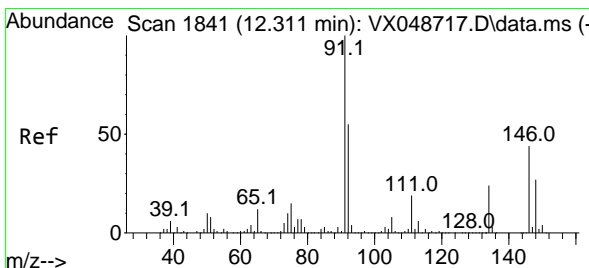
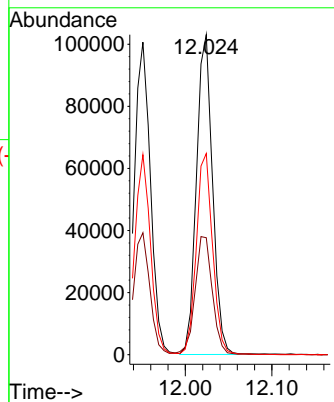
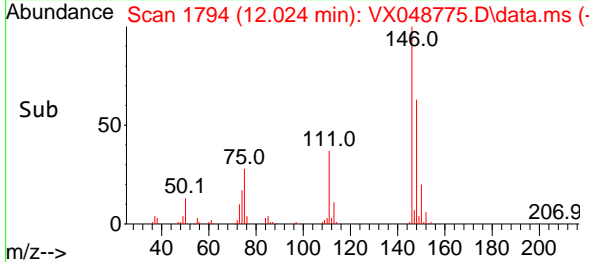

#89
 n-Butylbenzene
 Concen: 24.098 ug/l
 RT: 12.311 min Scan# 1841
 Delta R.T. -0.000 min
 Lab File: VX048775.D
 Acq: 09 Dec 2025 12:05

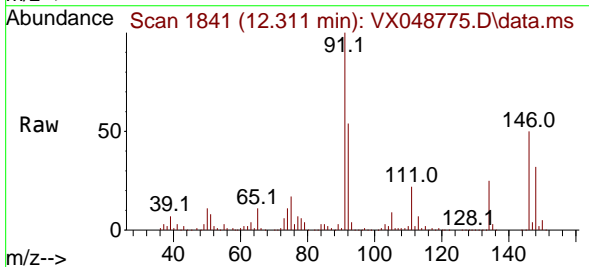

Tgt Ion: 91 Resp: 201562
 Ion Ratio Lower Upper
 91 100
 92 54.0 27.1 81.3
 134 25.5 12.9 38.6

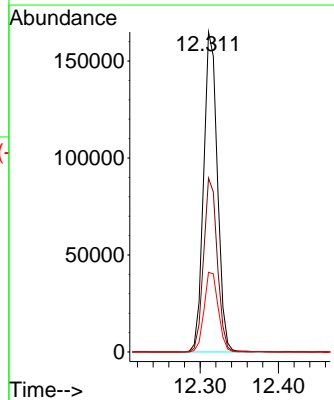
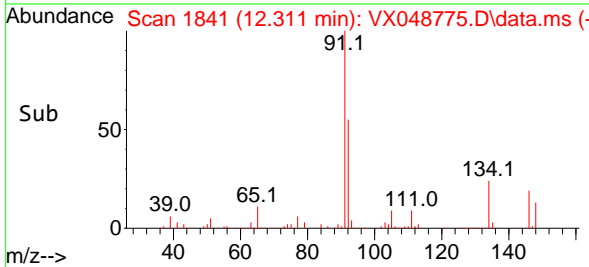

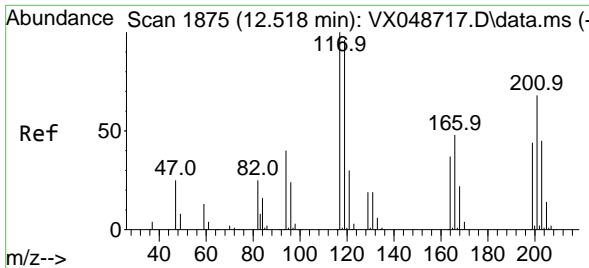

#90
 Hexachloroethane
 Concen: 23.483 ug/l
 RT: 12.518 min Scan# 1875
 Delta R.T. -0.000 min
 Lab File: VX048775.D
 Acq: 09 Dec 2025 12:05

Instrument : MSVOA_X
 ClientSampleId : OWBR-05-135-120525MS

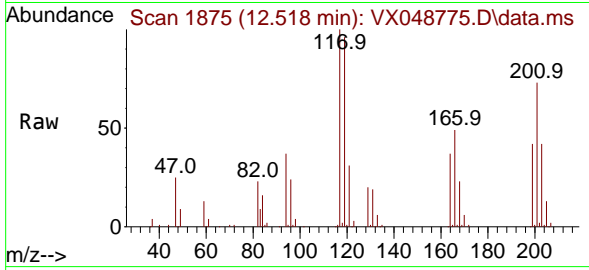

Tgt Ion:117 Resp: 42816
 Ion Ratio Lower Upper
 117 100
 201 75.4 36.4 109.1

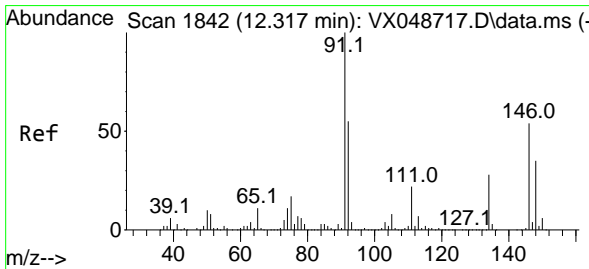
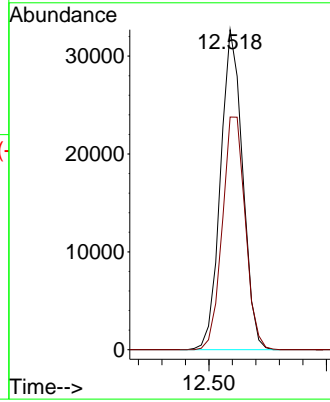
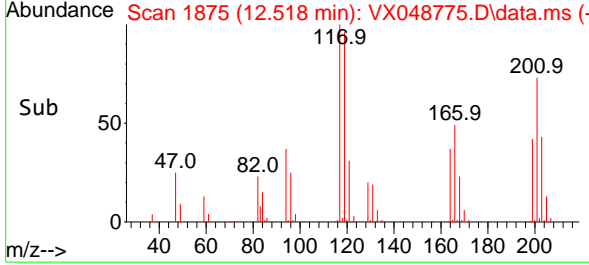

#91
 1,2-Dichlorobenzene
 Concen: 25.852 ug/l
 RT: 12.317 min Scan# 1842
 Delta R.T. -0.000 min
 Lab File: VX048775.D
 Acq: 09 Dec 2025 12:05

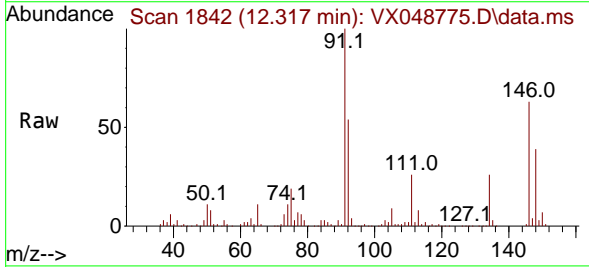

Tgt Ion:146 Resp: 124511
 Ion Ratio Lower Upper
 146 100
 111 42.1 20.8 62.5
 148 63.6 32.0 96.0

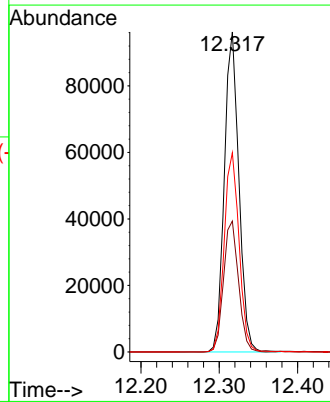
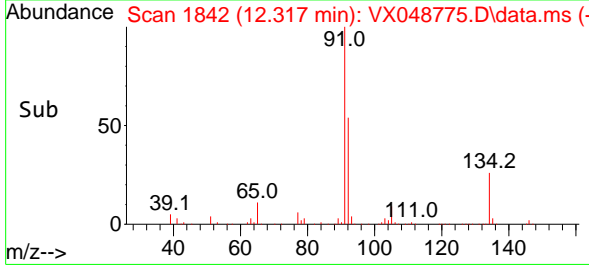

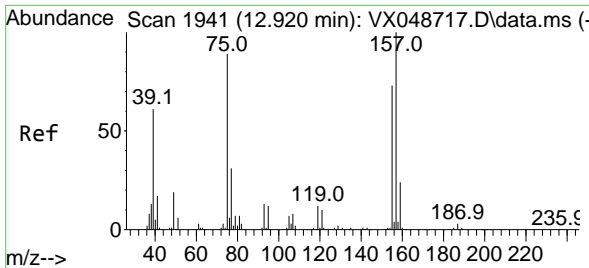

#92
 1,2-Dibromo-3-Chloropropane
 Concen: 25.390 ug/l
 RT: 12.920 min Scan# 1941
 Delta R.T. -0.000 min
 Lab File: VX048775.D
 Acq: 09 Dec 2025 12:05

Instrument : MSVOA_X
 ClientSampleId : OWBR-05-135-120525MS

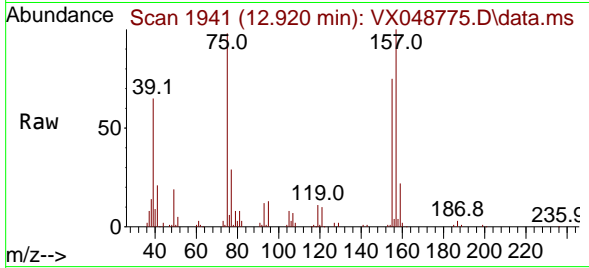

Tgt Ion: 75 Resp: 21051

Ion	Ratio	Lower	Upper
75	100		
155	81.6	43.0	129.2
157	111.8	56.0	168.2

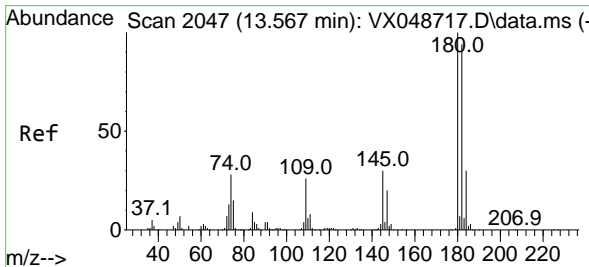
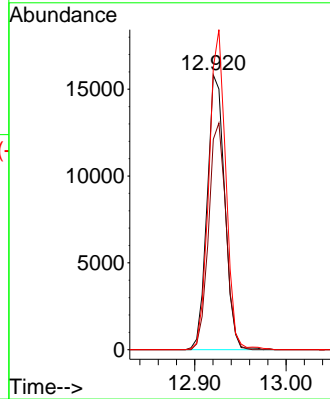
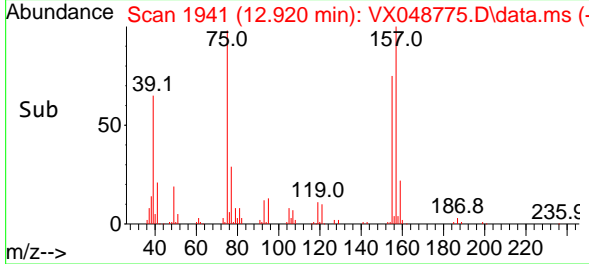

#93
 1,2,4-Trichlorobenzene
 Concen: 24.104 ug/l
 RT: 13.567 min Scan# 2047
 Delta R.T. -0.000 min
 Lab File: VX048775.D
 Acq: 09 Dec 2025 12:05

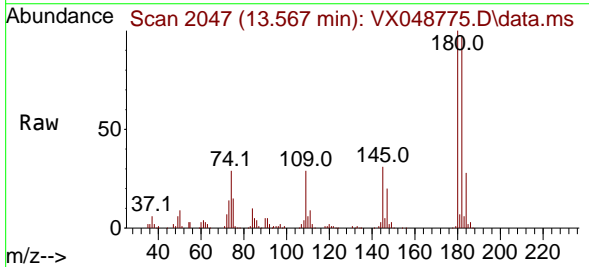

Tgt Ion: 180 Resp: 76675

Ion	Ratio	Lower	Upper
180	100		
182	94.1	46.9	140.8
145	31.6	15.1	45.3

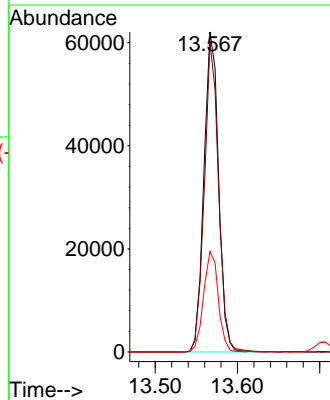
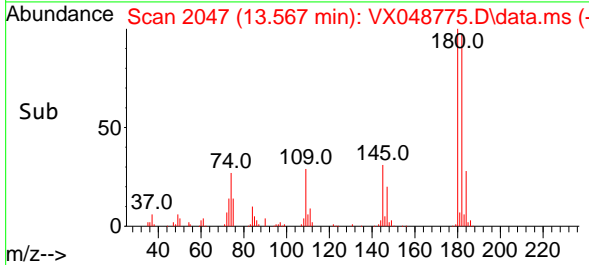

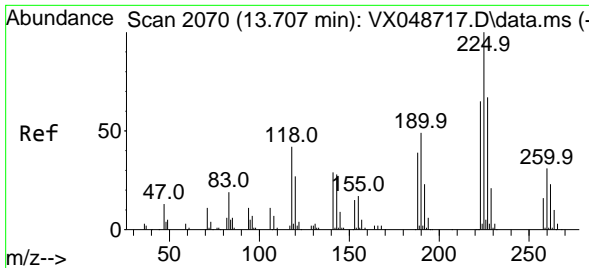

#94
 Hexachlorobutadiene
 Concen: 20.642 ug/l
 RT: 13.707 min Scan# 2070
 Delta R.T. -0.000 min
 Lab File: VX048775.D
 Acq: 09 Dec 2025 12:05

Instrument : MSVOA_X
 ClientSampleId : OWBR-05-135-120525MS

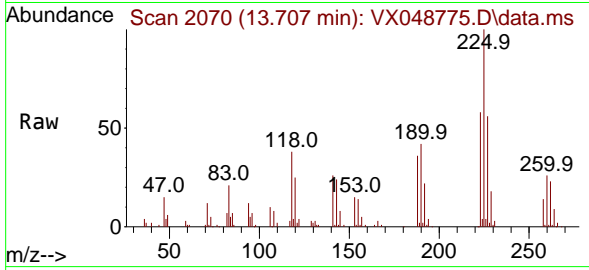

Tgt Ion: 225 Resp: 27161

Ion	Ratio	Lower	Upper
225	100		
223	62.8	33.0	98.9
227	61.2	32.9	98.7

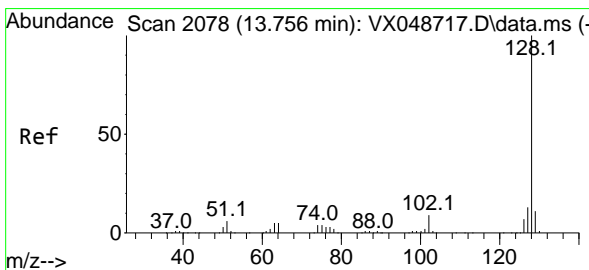
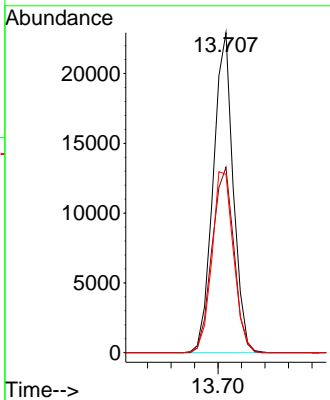
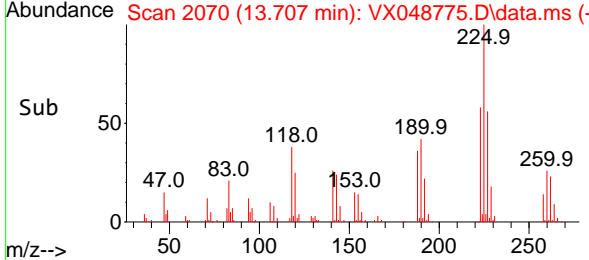

#95
 Naphthalene
 Concen: 30.485 ug/l
 RT: 13.756 min Scan# 2078
 Delta R.T. -0.000 min
 Lab File: VX048775.D
 Acq: 09 Dec 2025 12:05

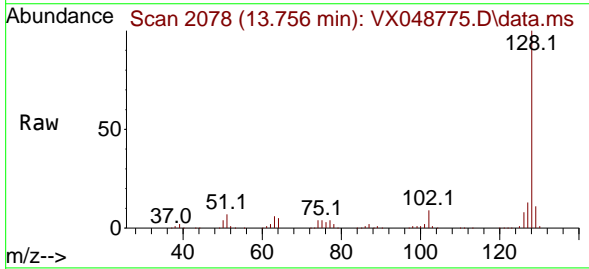

Tgt Ion: 128 Resp: 257654

Ion	Ratio	Lower	Upper
128	100		
127	12.6	10.2	15.2
129	10.6	8.6	13.0

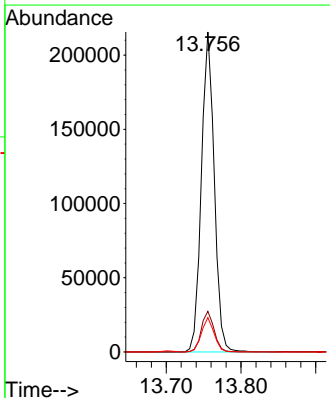
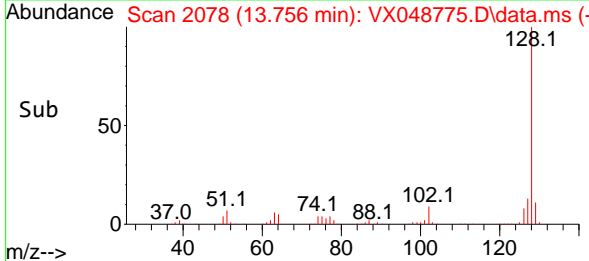

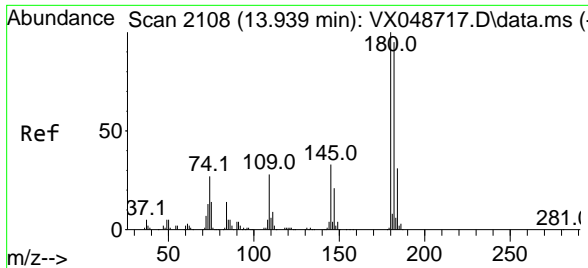

#96
 1,2,3-Trichlorobenzene
 Concen: 24.732 ug/l
 RT: 13.938 min Scan# 21
 Delta R.T. -0.000 min
 Lab File: VX048775.D
 Acq: 09 Dec 2025 12:05

Instrument : MSVOA_X
 ClientSampleId : OWBR-05-135-120525MS

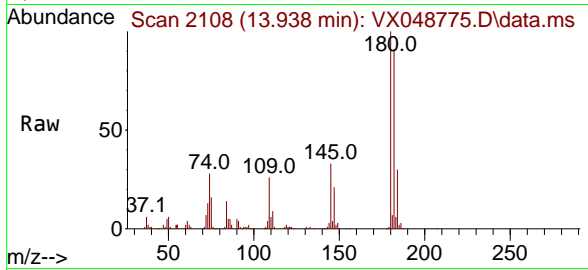

Tgt Ion:180 Resp: 72553

Ion	Ratio	Lower	Upper
180	100		
182	94.8	48.0	144.2
145	33.7	16.6	49.8

