

Data Path : Z:\voasrv\HPCHEM1\MSVOA_X\Data\VX120925\
 Data File : VX048776.D
 Acq On : 09 Dec 2025 12:25
 Operator : JC/MD
 Sample : Q3788-03MSD
 Misc : 5.0mL/MSVOA_X/WATER
 ALS Vial : 10 Sample Multiplier: 1

Instrument :
 MSVOA_X
 ClientSampleId :
 OWBR-05-135-120525MSD

Quant Time: Dec 10 00:18:37 2025
 Quant Method : Z:\voasrv\HPCHEM1\MSVOA_X\Method\82X120425W.M
 Quant Title : SW846 8260
 QLast Update : Fri Dec 05 03:27:34 2025
 Response via : Initial Calibration

Compound	R.T.	QIon	Response	Conc	Units	Dev(Min)
Internal Standards						
1) Pentafluorobenzene	5.538	168	135940	50.000	ug/l	0.00
34) 1,4-Difluorobenzene	6.751	114	240144	50.000	ug/l	0.00
63) Chlorobenzene-d5	10.037	117	217048	50.000	ug/l	0.00
72) 1,4-Dichlorobenzene-d4	12.006	152	109904	50.000	ug/l	0.00
System Monitoring Compounds						
33) 1,2-Dichloroethane-d4	5.946	65	103307	56.620	ug/l	0.00
Spiked Amount	50.000	Range	78 - 117	Recovery	=	113.240%
35) Dibromofluoromethane	5.373	113	83892	50.736	ug/l	0.00
Spiked Amount	50.000	Range	75 - 124	Recovery	=	101.480%
50) Toluene-d8	8.635	98	285687	49.291	ug/l	0.00
Spiked Amount	50.000	Range	92 - 112	Recovery	=	98.580%
62) 4-Bromofluorobenzene	11.061	95	105889	52.981	ug/l	0.00
Spiked Amount	50.000	Range	83 - 123	Recovery	=	105.960%
Target Compounds						
						Qvalue
2) Dichlorodifluoromethane	1.173	85	81540	58.870	ug/l	97
3) Chloromethane	1.301	50	95748	54.781	ug/l	98
4) Vinyl Chloride	1.386	62	94039	50.520	ug/l	100
5) Bromomethane	1.618	94	66896	58.154	ug/l	98
6) Chloroethane	1.697	64	57507	49.639	ug/l	99
7) Trichlorofluoromethane	1.898	101	130671	48.980	ug/l	99
8) Diethyl Ether	2.136	74	59537	55.911	ug/l	98
9) 1,1,2-Trichlorotrifluo...	2.337	101	74729	48.317	ug/l	99
10) Methyl Iodide	2.459	142	124403	56.499	ug/l	100
11) Tert butyl alcohol	2.934	59	86113	292.329	ug/l	99
12) 1,1-Dichloroethene	2.325	96	235971	149.486	ug/l	99
13) Acrolein	2.233	56	100392	336.432	ug/l	100
14) Allyl chloride	2.666	41	155415	58.642	ug/l	99
15) Acrylonitrile	3.056	53	287107	312.793	ug/l	99
16) Acetone	2.374	43	244967	350.714	ug/l	99
17) Carbon Disulfide	2.520	76	295598	64.483	ug/l	99
18) Methyl Acetate	2.697	43	122780	62.476	ug/l	100
19) Methyl tert-butyl Ether	3.105	73	310256	60.393	ug/l	96
20) Methylene Chloride	2.794	84	98797	56.589	ug/l	97
21) trans-1,2-Dichloroethene	3.093	96	104314	64.747	ug/l	97
22) Diisopropyl ether	3.751	45	319958	64.597	ug/l	97
23) Vinyl Acetate	3.715	43	1433465	344.429	ug/l	97
24) 1,1-Dichloroethane	3.605	63	188848	68.372	ug/l	99
25) 2-Butanone	4.538	43	372205	361.052	ug/l	95
26) 2,2-Dichloropropane	4.471	77	135308	55.364	ug/l	91
27) cis-1,2-Dichloroethene	4.483	96	256423	141.045	ug/l	97
28) Bromochloromethane	4.891	49	72321	53.420	ug/l	87
29) Tetrahydrofuran	4.983	42	248048	315.116	ug/l	95
30) Chloroform	5.086	83	172718	58.359	ug/l	97
31) Cyclohexane	5.464	56	123528	50.092	ug/l	96
32) 1,1,1-Trichloroethane	5.379	97	140608	53.024	ug/l	96
36) 1,1-Dichloropropene	5.684	75	105364	46.525	ug/l	100
37) Ethyl Acetate	4.690	43	173099	63.967	ug/l	98
38) Carbon Tetrachloride	5.666	117	120680	47.045	ug/l	96
39) Methylcyclohexane	7.367	83	121764	45.470	ug/l	96
40) Benzene	6.025	78	363394	54.128	ug/l	100

Data Path : Z:\voasrv\HPCHEM1\MSVOA_X\Data\VX120925\
 Data File : VX048776.D
 Acq On : 09 Dec 2025 12:25
 Operator : JC/MD
 Sample : Q3788-03MSD
 Misc : 5.0mL/MSVOA_X/WATER
 ALS Vial : 10 Sample Multiplier: 1

Instrument :
 MSVOA_X
 ClientSampleId :
 OWBR-05-135-120525MSD

Quant Time: Dec 10 00:18:37 2025
 Quant Method : Z:\voasrv\HPCHEM1\MSVOA_X\Method\82X120425W.M
 Quant Title : SW846 8260
 QLast Update : Fri Dec 05 03:27:34 2025
 Response via : Initial Calibration

Compound	R.T.	QIon	Response	Conc	Units	Dev(Min)
41) Methacrylonitrile	4.904	41	76440	62.084	ug/l	96
42) 1,2-Dichloroethane	6.074	62	144386	60.764	ug/l	98
43) Isopropyl Acetate	6.324	43	240230	58.627	ug/l	98
44) Trichloroethene	7.110	130	123553	70.532	ug/l	97
45) 1,2-Dichloropropane	7.415	63	93799	55.900	ug/l	98
46) Dibromomethane	7.568	93	69618	54.710	ug/l	99
47) Bromodichloromethane	7.805	83	141319	53.267	ug/l	96
48) Methyl methacrylate	7.677	41	117192	56.855	ug/l	99
49) 1,4-Dioxane	7.641	88	31654	1116.602	ug/l	98
51) 4-Methyl-2-Pentanone	8.555	43	777250	305.598	ug/l	99
52) Toluene	8.702	92	226550	55.961	ug/l	99
53) t-1,3-Dichloropropene	8.964	75	146830	58.174	ug/l	97
54) cis-1,3-Dichloropropene	8.348	75	154983	57.136	ug/l	99
55) 1,1,2-Trichloroethane	9.134	97	93455	57.374	ug/l	98
56) Ethyl methacrylate	9.098	69	158829	62.296	ug/l	100
57) 1,3-Dichloropropane	9.293	76	158429	58.493	ug/l	99
58) 2-Chloroethyl Vinyl ether	8.153	63	380	0.276	ug/l #	45
59) 2-Hexanone	9.415	43	578128	323.809	ug/l	99
60) Dibromochloromethane	9.506	129	113475	56.338	ug/l	99
61) 1,2-Dibromoethane	9.592	107	99150	56.241	ug/l	98
64) Tetrachloroethene	9.256	164	70144	44.336	ug/l	98
65) Chlorobenzene	10.061	112	250428	52.711	ug/l	99
66) 1,1,1,2-Tetrachloroethane	10.147	131	91020	53.563	ug/l	98
67) Ethyl Benzene	10.177	91	415201	53.557	ug/l	98
68) m/p-Xylenes	10.287	106	321363	106.416	ug/l	97
69) o-Xylene	10.622	106	156529	55.315	ug/l	98
70) Styrene	10.640	104	272688	56.133	ug/l	99
71) Bromoform	10.781	173	80660	53.168	ug/l #	99
73) Isopropylbenzene	10.945	105	383893	51.833	ug/l	99
74) N-amyl acetate	10.823	43	201939	62.752	ug/l	98
75) 1,1,2,2-Tetrachloroethane	11.195	83	140146	56.081	ug/l	98
76) 1,2,3-Trichloropropane	11.219	75	159701	78.017	ug/l	79
77) Bromobenzene	11.183	156	104461	52.844	ug/l	99
78) n-propylbenzene	11.287	91	447602	52.181	ug/l	99
79) 2-Chlorotoluene	11.348	91	275343	52.640	ug/l	100
80) 1,3,5-Trimethylbenzene	11.433	105	321637	52.833	ug/l	99
81) trans-1,4-Dichloro-2-b...	11.000	75	50706	58.841	ug/l #	77
82) 4-Chlorotoluene	11.433	91	329661	54.008	ug/l	99
83) tert-Butylbenzene	11.695	119	328897	51.995	ug/l	98
84) 1,2,4-Trimethylbenzene	11.732	105	325878	53.066	ug/l	100
85) sec-Butylbenzene	11.872	105	383423	50.015	ug/l	99
86) p-Isopropyltoluene	11.988	119	329860	50.338	ug/l	99
87) 1,3-Dichlorobenzene	11.951	146	190566	52.294	ug/l	99
88) 1,4-Dichlorobenzene	12.024	146	190715	50.644	ug/l	98
89) n-Butylbenzene	12.311	91	299686	48.845	ug/l	100
90) Hexachloroethane	12.518	117	63630	47.576	ug/l	100
91) 1,2-Dichlorobenzene	12.317	146	182424	51.634	ug/l	100
92) 1,2-Dibromo-3-Chloropr...	12.920	75	31843	52.357	ug/l	99
93) 1,2,4-Trichlorobenzene	13.567	180	115578	49.532	ug/l	100
94) Hexachlorobutadiene	13.707	225	40076	41.522	ug/l	96
95) Naphthalene	13.756	128	397534	58.338	ug/l	100
96) 1,2,3-Trichlorobenzene	13.938	180	107060	49.751	ug/l	98

Data Path : Z:\voasrv\HPCHEM1\MSVOA_X\Data\VX120925\
Data File : VX048776.D
Acq On : 09 Dec 2025 12:25
Operator : JC/MD
Sample : Q3788-03MSD
Misc : 5.0mL/MSVOA_X/WATER
ALS Vial : 10 Sample Multiplier: 1

Instrument :
MSVOA_X
ClientSampleId :
OWBR-05-135-120525MSD

Quant Time: Dec 10 00:18:37 2025
Quant Method : Z:\voasrv\HPCHEM1\MSVOA_X\Method\82X120425W.M
Quant Title : SW846 8260
QLast Update : Fri Dec 05 03:27:34 2025
Response via : Initial Calibration

Compound	R.T.	QIon	Response	Conc	Units	Dev(Min)
----------	------	------	----------	------	-------	----------

(#) = qualifier out of range (m) = manual integration (+) = signals summed

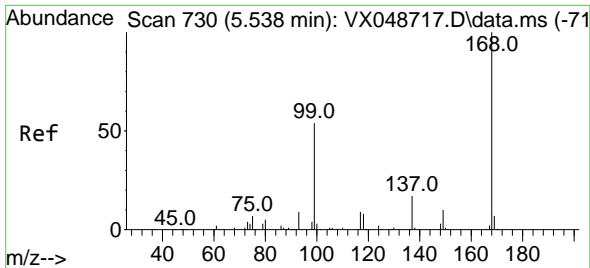

#1
 Pentafluorobenzene
 Concen: 50.000 ug/l
 RT: 5.538 min Scan# 71
 Delta R.T. -0.000 min
 Lab File: VX048776.D
 Acq: 09 Dec 2025 12:25

Instrument : MSVOA_X
 ClientSampleId : OWBR-05-135-120525MSD

Tgt Ion:168 Resp: 135940
 Ion Ratio Lower Upper
 168 100
 99 61.0 44.2 66.4

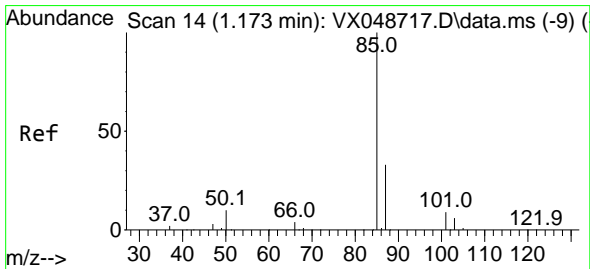
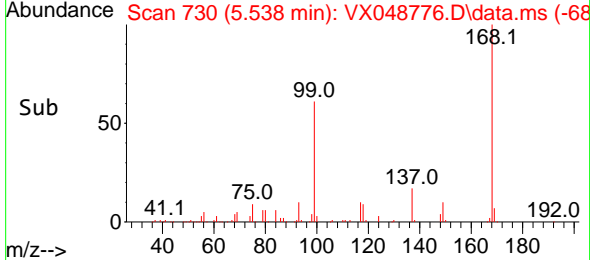
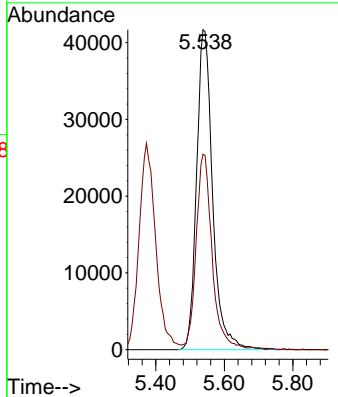
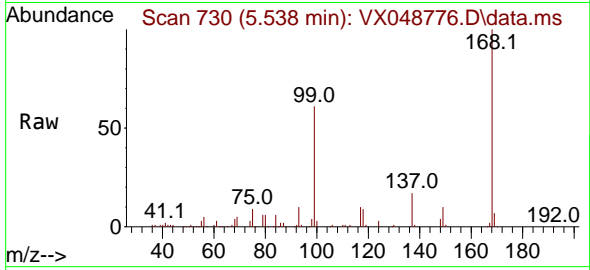

#2
 Dichlorodifluoromethane
 Concen: 58.870 ug/l
 RT: 1.173 min Scan# 14
 Delta R.T. -0.000 min
 Lab File: VX048776.D
 Acq: 09 Dec 2025 12:25

Tgt Ion: 85 Resp: 81540
 Ion Ratio Lower Upper
 85 100
 87 31.1 16.4 49.1

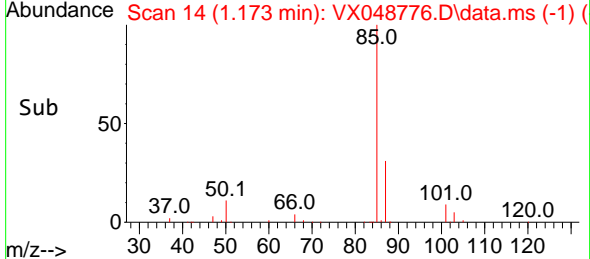
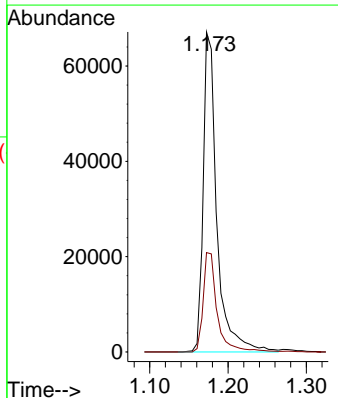
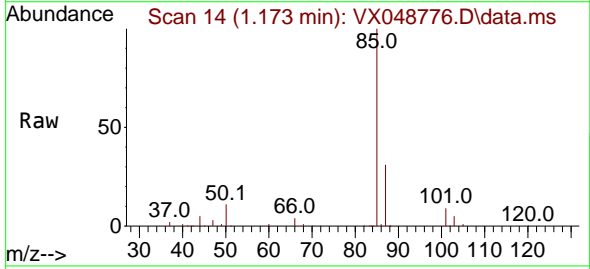

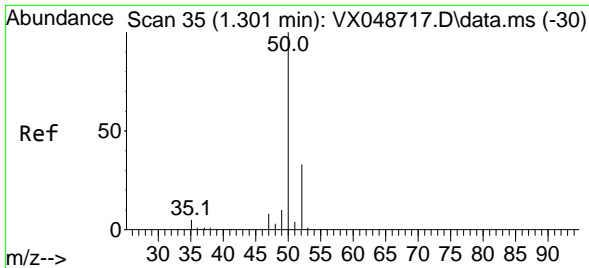

#3
 Chloromethane
 Concen: 54.781 ug/l
 RT: 1.301 min Scan# 31
 Delta R.T. -0.000 min
 Lab File: VX048776.D
 Acq: 09 Dec 2025 12:25

Instrument : MSVOA_X
 ClientSampleId : OWBR-05-135-120525MSD

Tgt Ion: 50 Resp: 95748
 Ion Ratio Lower Upper
 50 100
 52 32.0 26.4 39.6

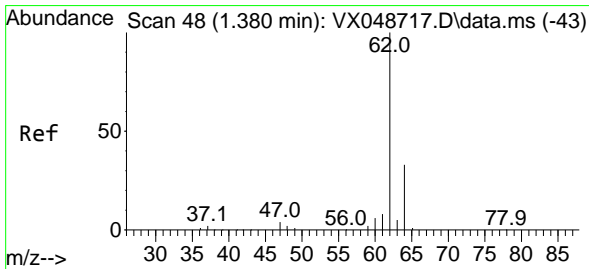
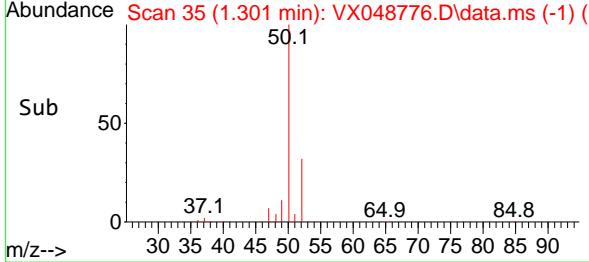
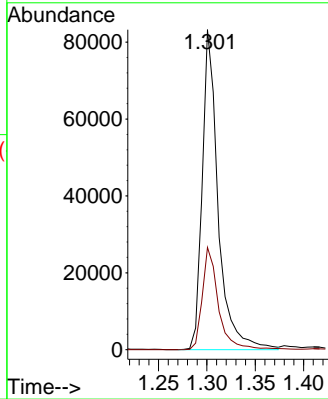
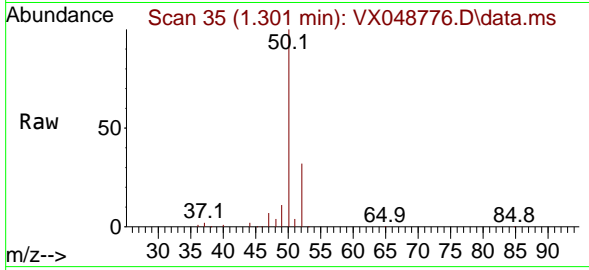

#4
 Vinyl Chloride
 Concen: 50.520 ug/l
 RT: 1.386 min Scan# 49
 Delta R.T. 0.006 min
 Lab File: VX048776.D
 Acq: 09 Dec 2025 12:25

Tgt Ion: 62 Resp: 94039
 Ion Ratio Lower Upper
 62 100
 64 32.6 26.0 39.0

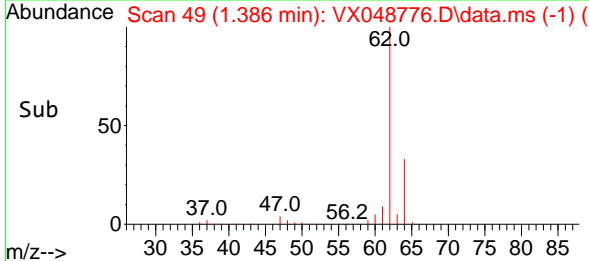
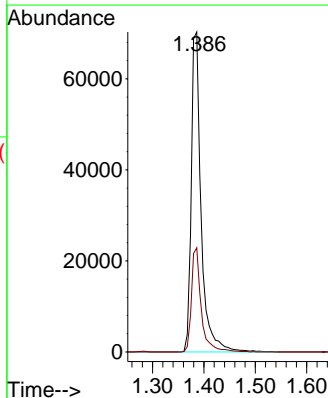
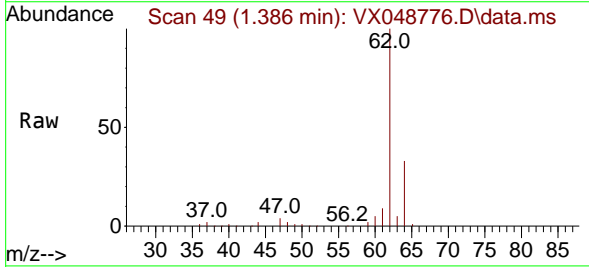

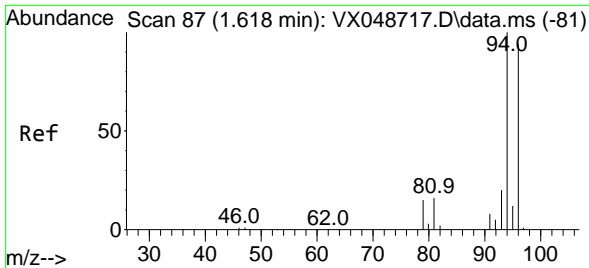

#5
 Bromomethane
 Concen: 58.154 ug/l
 RT: 1.618 min Scan# 81
 Delta R.T. -0.000 min
 Lab File: VX048776.D
 Acq: 09 Dec 2025 12:25

Instrument : MSVOA_X
 ClientSampleId : OWBR-05-135-120525MSD

Tgt Ion: 94 Resp: 66896
 Ion Ratio Lower Upper
 94 100
 96 92.4 75.2 112.8

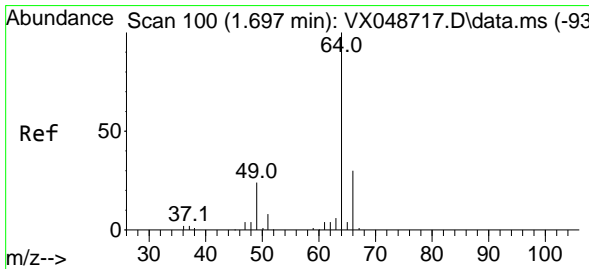
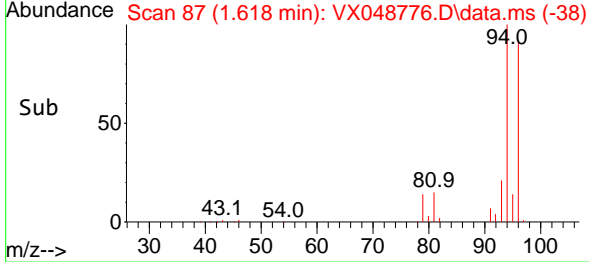
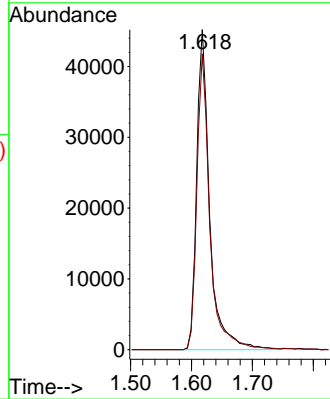
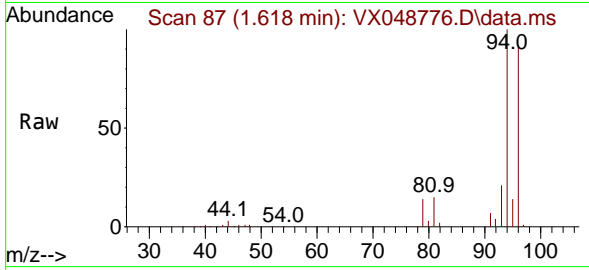

#6
 Chloroethane
 Concen: 49.639 ug/l
 RT: 1.697 min Scan# 100
 Delta R.T. -0.000 min
 Lab File: VX048776.D
 Acq: 09 Dec 2025 12:25

Tgt Ion: 64 Resp: 57507
 Ion Ratio Lower Upper
 64 100
 66 30.5 24.0 36.0

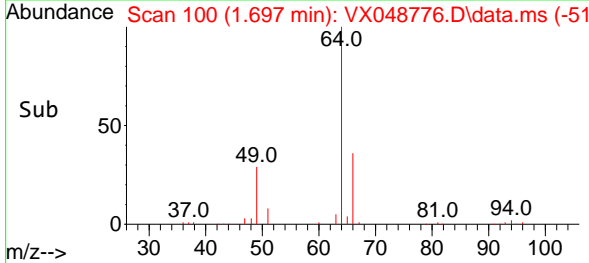
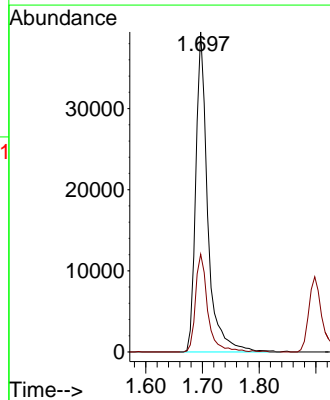
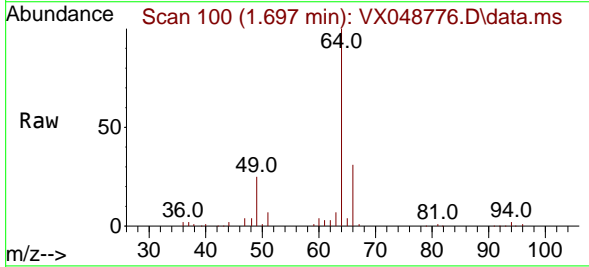

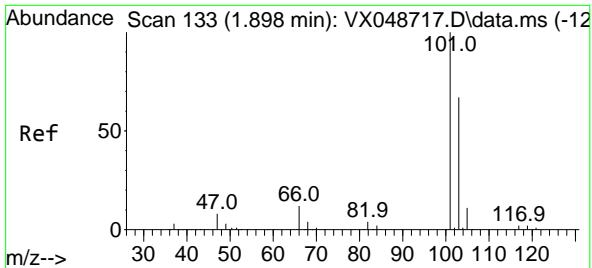

#7
 Trichlorofluoromethane
 Concen: 48.980 ug/l
 RT: 1.898 min Scan# 11
 Delta R.T. -0.000 min
 Lab File: VX048776.D
 Acq: 09 Dec 2025 12:25

Instrument : MSVOA_X
 ClientSampleId : OWBR-05-135-120525MSD

Tgt Ion:101 Resp: 130671
 Ion Ratio Lower Upper
 101 100
 103 65.9 53.4 80.2

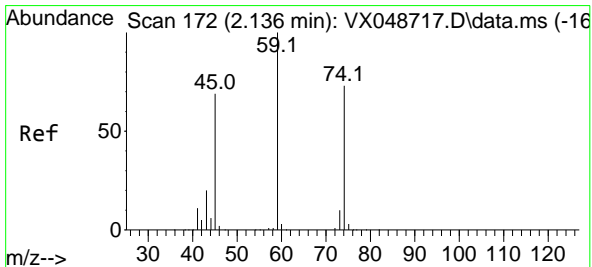
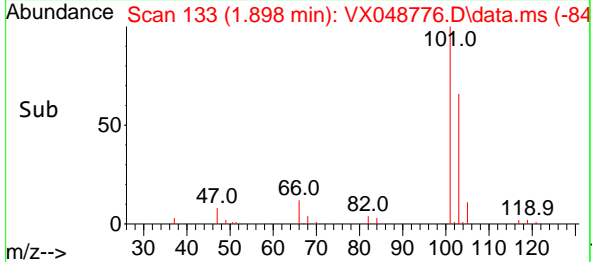
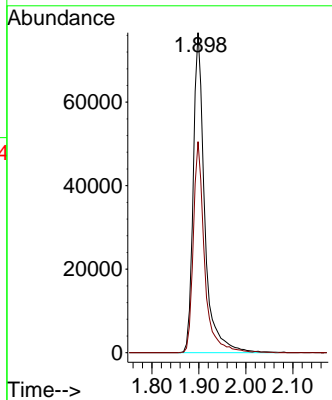
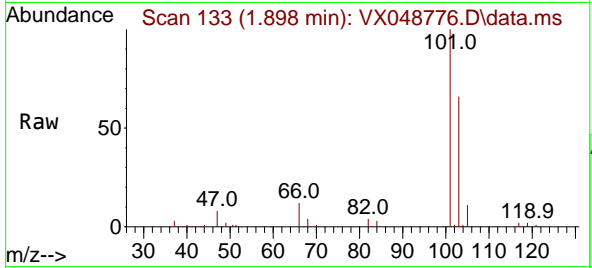

#8
 Diethyl Ether
 Concen: 55.911 ug/l
 RT: 2.136 min Scan# 172
 Delta R.T. -0.000 min
 Lab File: VX048776.D
 Acq: 09 Dec 2025 12:25

Tgt Ion: 74 Resp: 59537
 Ion Ratio Lower Upper
 74 100
 45 95.8 48.9 146.8

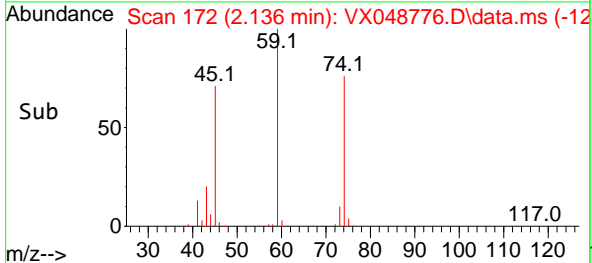
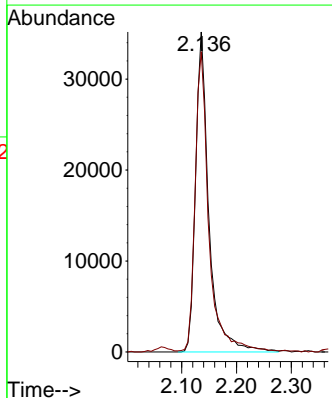
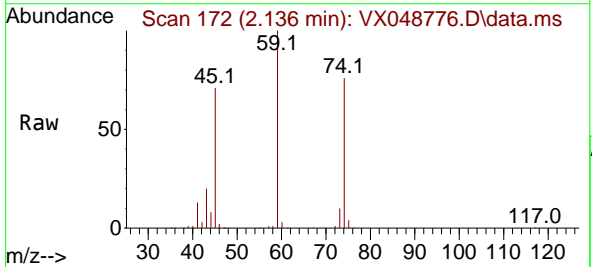

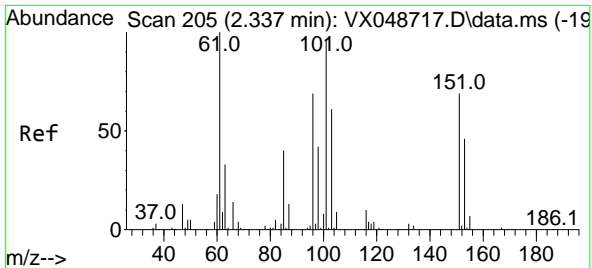

#9
 1,1,2-Trichlorotrifluoroethane
 Concen: 48.317 ug/l
 RT: 2.337 min Scan# 205
 Delta R.T. -0.000 min
 Lab File: VX048776.D
 Acq: 09 Dec 2025 12:25

Instrument : MSVOA_X
 ClientSampleId : OWBR-05-135-120525MSD

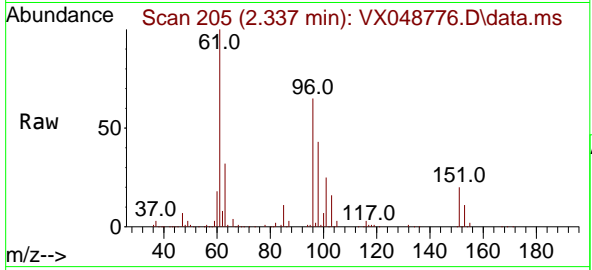

Tgt Ion:101 Resp: 74729

Ion	Ratio	Lower	Upper
101	100		
85	42.7	34.2	51.2
151	76.4	60.2	90.4

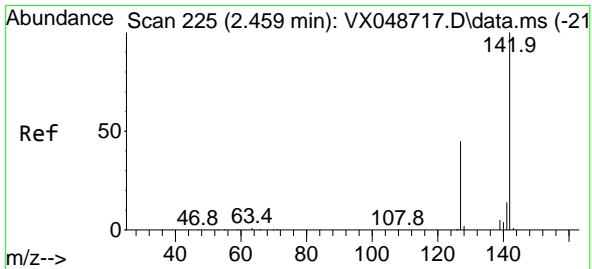
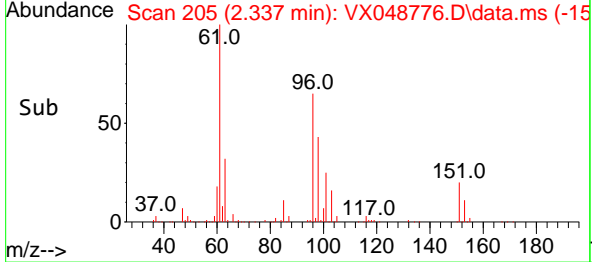
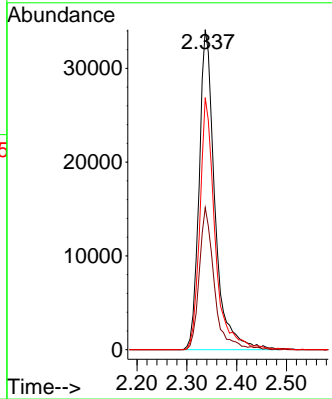

#10
 Methyl Iodide
 Concen: 56.499 ug/l
 RT: 2.459 min Scan# 225
 Delta R.T. -0.000 min
 Lab File: VX048776.D
 Acq: 09 Dec 2025 12:25

Tgt Ion:142 Resp: 124403

Ion	Ratio	Lower	Upper
142	100		
127	44.6	35.8	53.6
141	13.7	11.1	16.7

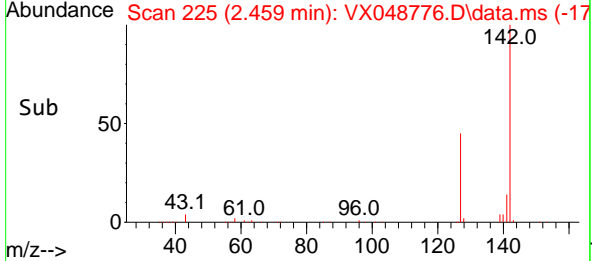
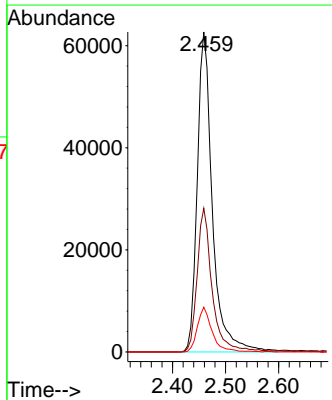
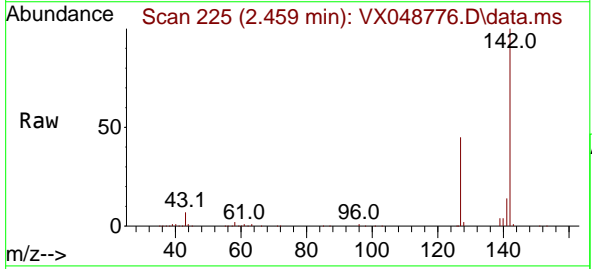

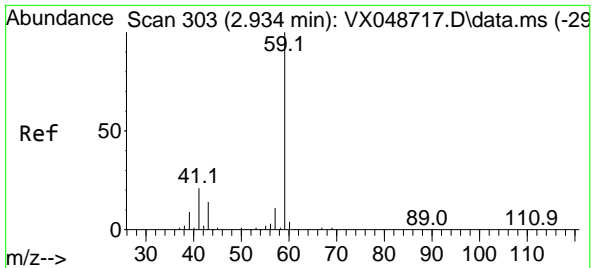

#11
 Tert butyl alcohol
 Concen: 292.329 ug/l
 RT: 2.934 min Scan# 303
 Delta R.T. -0.000 min
 Lab File: VX048776.D
 Acq: 09 Dec 2025 12:25

Instrument : MSVOA_X
 ClientSampleId : OWBR-05-135-120525MSD

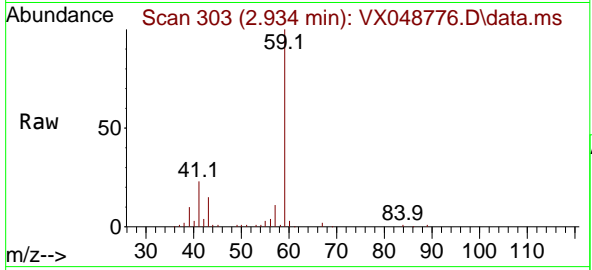

Tgt Ion: 59 Resp: 86113
 Ion Ratio Lower Upper
 59 100
 57 10.3 8.1 12.1

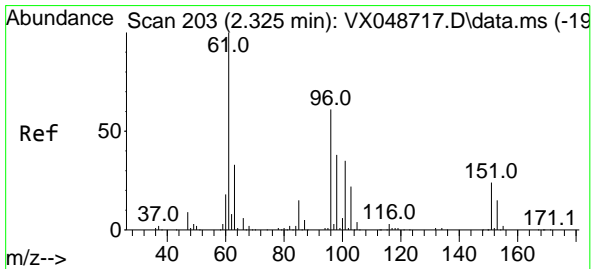
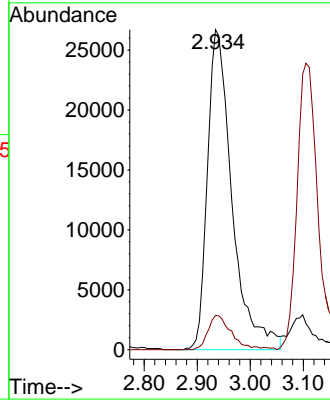
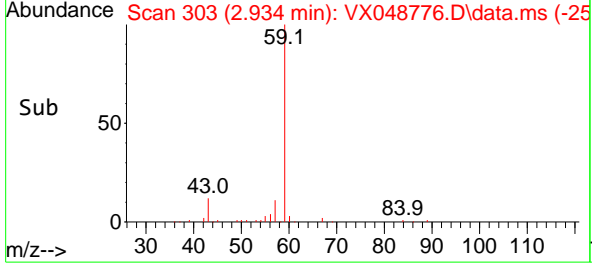

#12
 1,1-Dichloroethene
 Concen: 149.486 ug/l
 RT: 2.325 min Scan# 203
 Delta R.T. -0.000 min
 Lab File: VX048776.D
 Acq: 09 Dec 2025 12:25

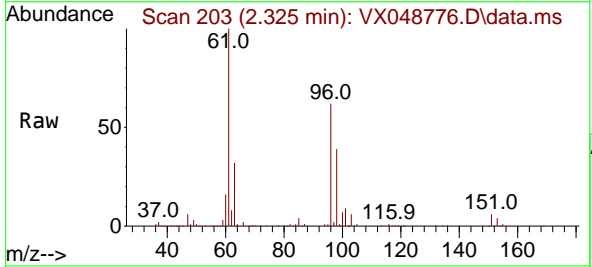

Tgt Ion: 96 Resp: 235971
 Ion Ratio Lower Upper
 96 100
 61 161.3 130.7 196.1
 98 62.8 49.8 74.8

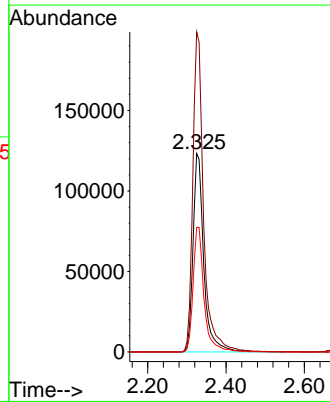
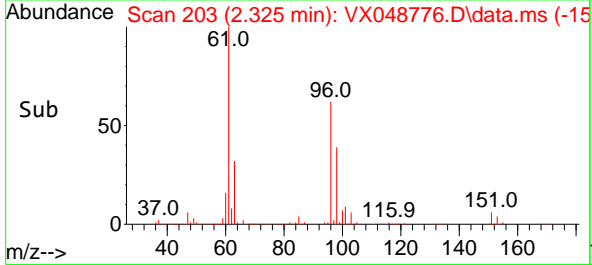

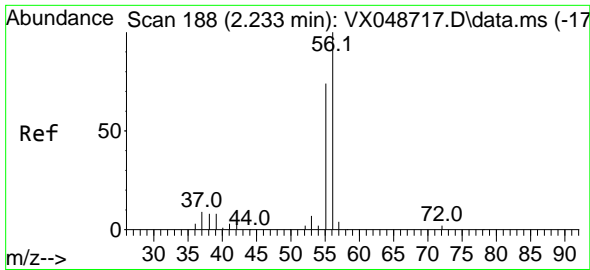

#13
 Acrolein
 Concen: 336.432 ug/l
 RT: 2.233 min Scan# 11
 Delta R.T. -0.000 min
 Lab File: VX048776.D
 Acq: 09 Dec 2025 12:25

Instrument : MSVOA_X
 ClientSampleId : OWBR-05-135-120525MSD

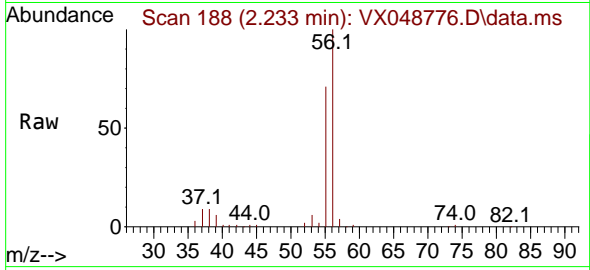

Tgt Ion: 56 Resp: 100392
 Ion Ratio Lower Upper
 56 100
 55 69.7 55.8 83.6

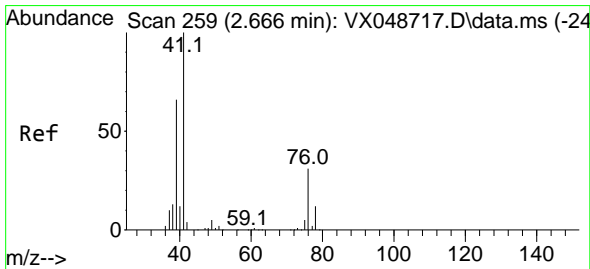
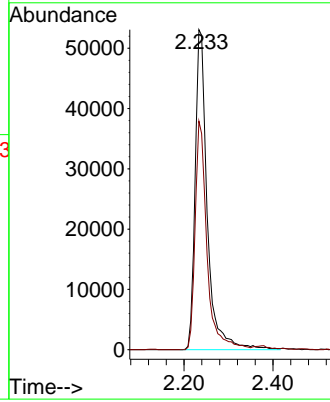
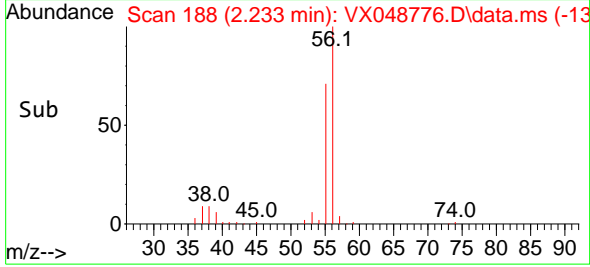

#14
 Allyl chloride
 Concen: 58.642 ug/l
 RT: 2.666 min Scan# 259
 Delta R.T. -0.000 min
 Lab File: VX048776.D
 Acq: 09 Dec 2025 12:25

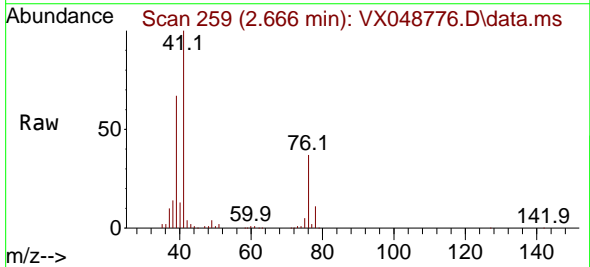

Tgt Ion: 41 Resp: 155415
 Ion Ratio Lower Upper
 41 100
 39 62.3 49.8 74.6
 76 33.3 27.3 40.9

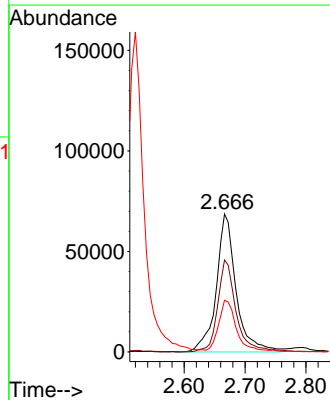
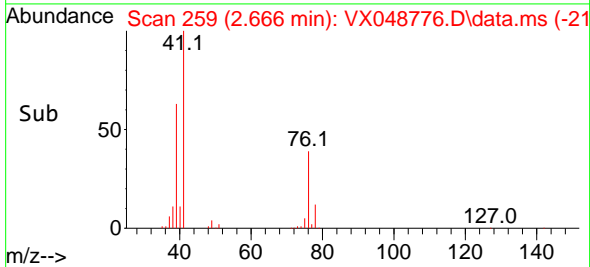

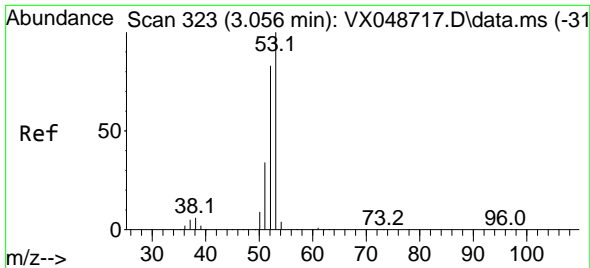

#15
 Acrylonitrile
 Concen: 312.793 ug/l
 RT: 3.056 min Scan# 31
 Delta R.T. -0.000 min
 Lab File: VX048776.D
 Acq: 09 Dec 2025 12:25

Instrument : MSVOA_X
 ClientSampleId : OWBR-05-135-120525MSD

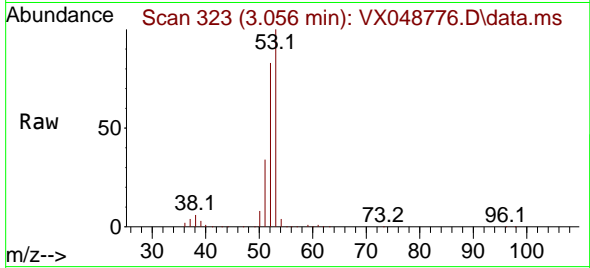

Tgt Ion: 53 Resp: 287107
 Ion Ratio Lower Upper
 53 100
 52 82.1 66.3 99.5
 51 35.8 28.7 43.1

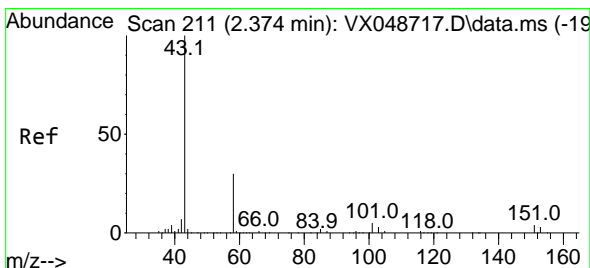
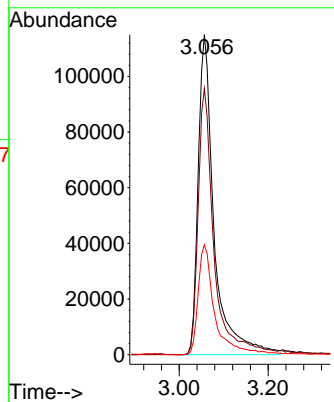
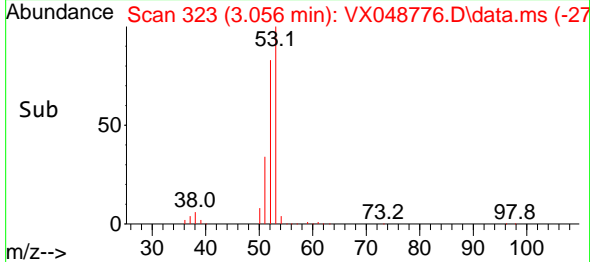

#16
 Acetone
 Concen: 350.714 ug/l
 RT: 2.374 min Scan# 211
 Delta R.T. -0.000 min
 Lab File: VX048776.D
 Acq: 09 Dec 2025 12:25

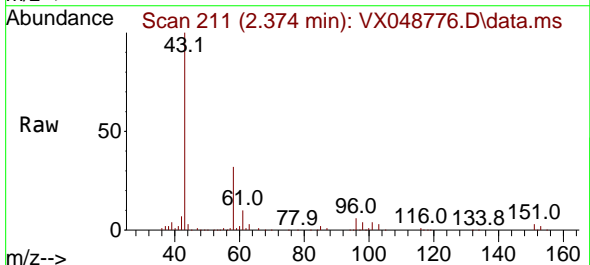

Tgt Ion: 43 Resp: 244967
 Ion Ratio Lower Upper
 43 100
 58 31.9 25.0 37.4

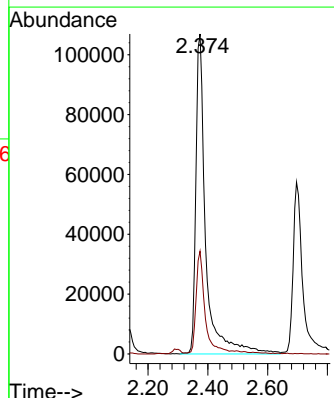
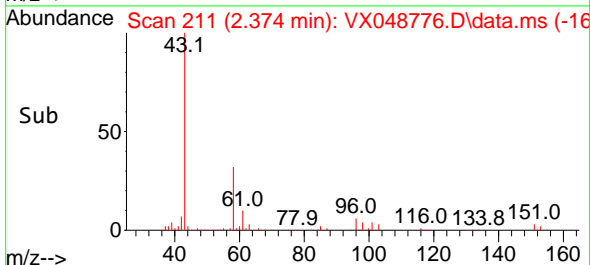

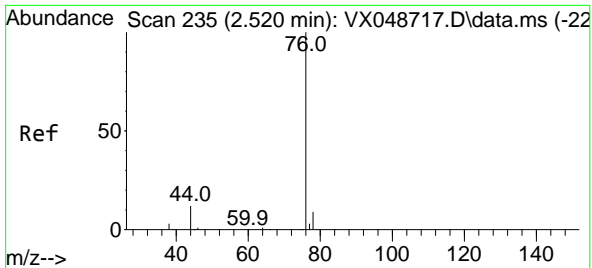

#17
 Carbon Disulfide
 Concen: 64.483 ug/l
 RT: 2.520 min Scan# 21
 Delta R.T. -0.000 min
 Lab File: VX048776.D
 Acq: 09 Dec 2025 12:25

Instrument : MSVOA_X
 ClientSampleId : OWBR-05-135-120525MSD

Tgt Ion: 76 Resp: 295598
 Ion Ratio Lower Upper
 76 100
 78 8.9 7.4 11.2

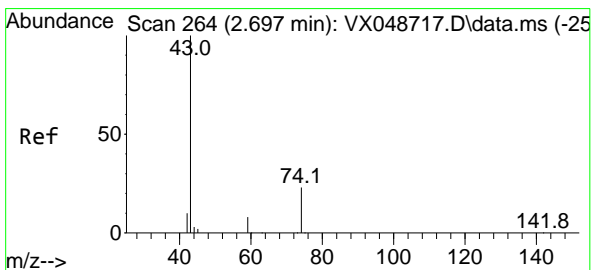
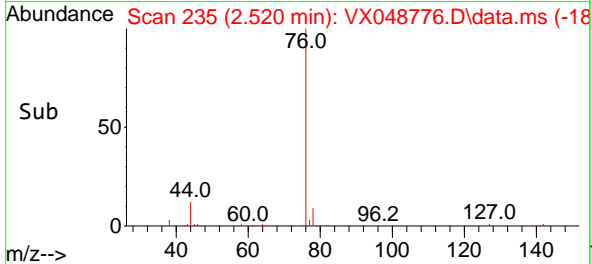
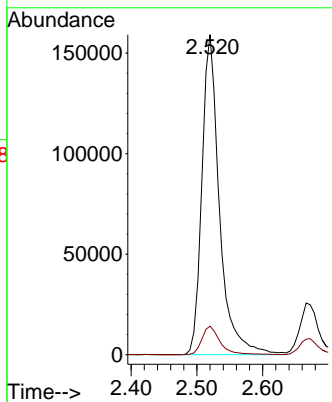
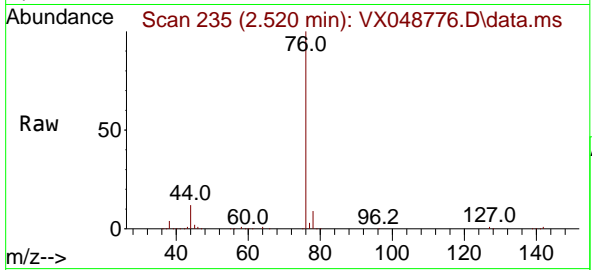

#18
 Methyl Acetate
 Concen: 62.476 ug/l
 RT: 2.697 min Scan# 264
 Delta R.T. -0.000 min
 Lab File: VX048776.D
 Acq: 09 Dec 2025 12:25

Tgt Ion: 43 Resp: 122780
 Ion Ratio Lower Upper
 43 100
 74 23.8 19.2 28.8

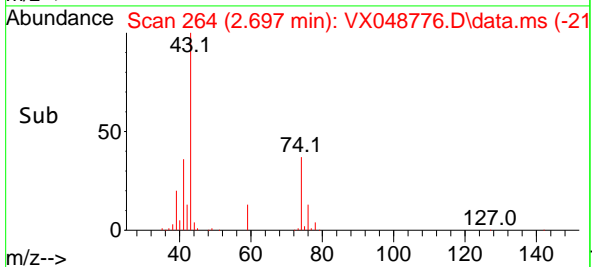
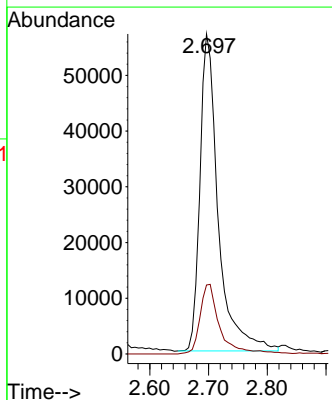
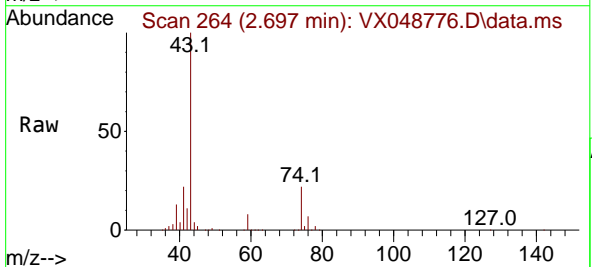

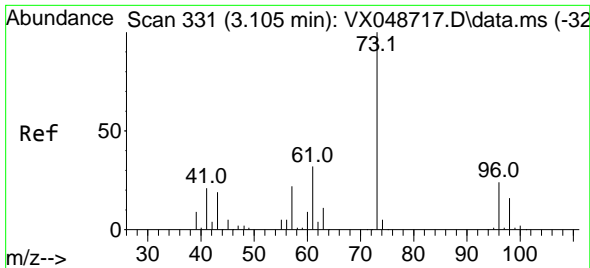

#19
 Methyl tert-butyl Ether
 Concen: 60.393 ug/l
 RT: 3.105 min Scan# 31
 Delta R.T. -0.000 min
 Lab File: VX048776.D
 Acq: 09 Dec 2025 12:25

Instrument : MSVOA_X
 ClientSampleId : OWBR-05-135-120525MSD

Tgt Ion: 73 Resp: 310256
 Ion Ratio Lower Upper
 73 100
 57 20.4 17.8 26.6

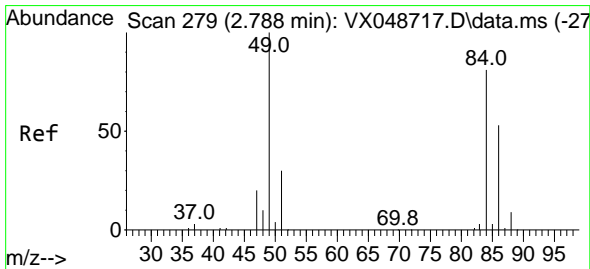
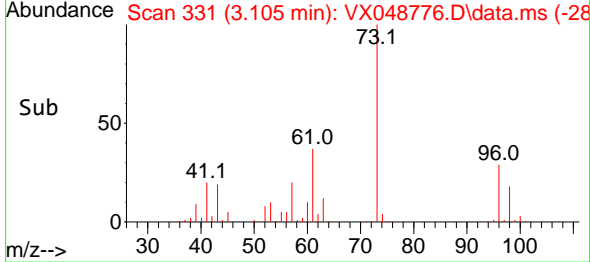
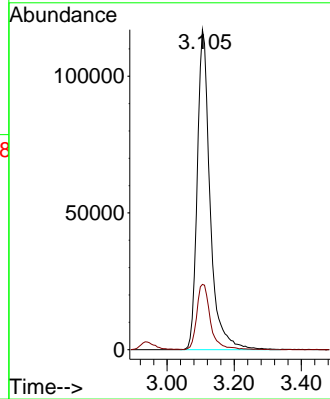
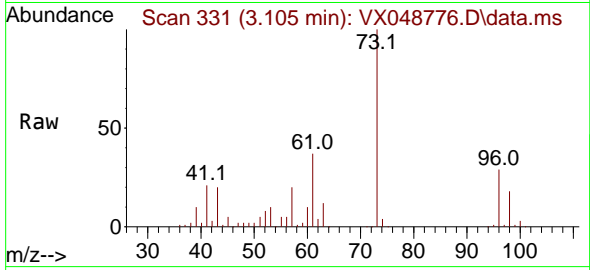

#20
 Methylene Chloride
 Concen: 56.589 ug/l
 RT: 2.794 min Scan# 280
 Delta R.T. 0.006 min
 Lab File: VX048776.D
 Acq: 09 Dec 2025 12:25

Tgt Ion: 84 Resp: 98797
 Ion Ratio Lower Upper
 84 100
 49 121.2 98.7 148.1
 51 34.8 29.4 44.2
 86 62.8 52.5 78.7

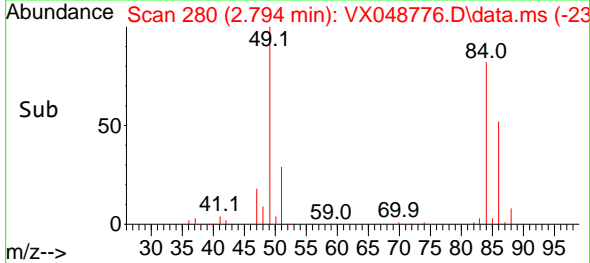
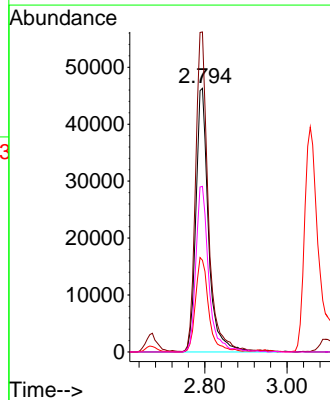
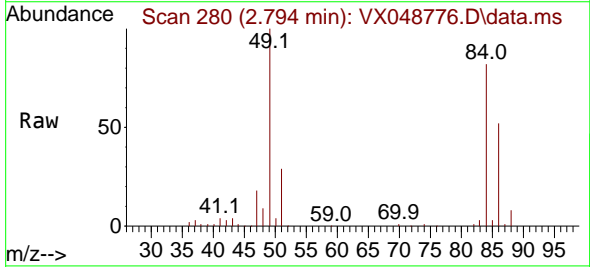

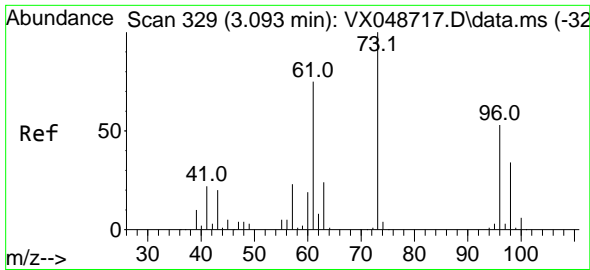

#21
 trans-1,2-Dichloroethene
 Concen: 64.747 ug/l
 RT: 3.093 min Scan# 31
 Delta R.T. -0.000 min
 Lab File: VX048776.D
 Acq: 09 Dec 2025 12:25

Instrument : MSVOA_X
 ClientSampleId : OWBR-05-135-120525MSD

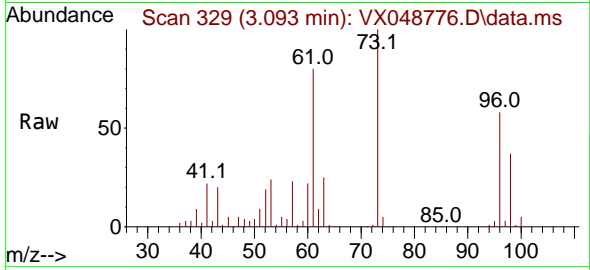

Tgt Ion: 96 Resp: 104314
 Ion Ratio Lower Upper
 96 100
 61 136.3 112.8 169.2
 98 63.8 51.0 76.4

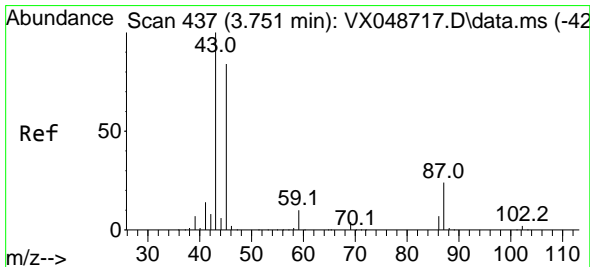
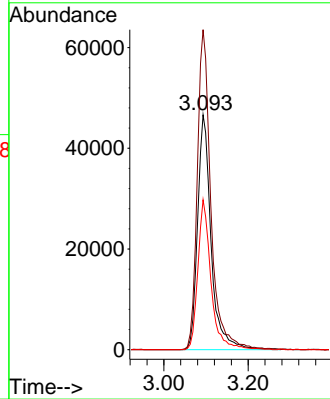
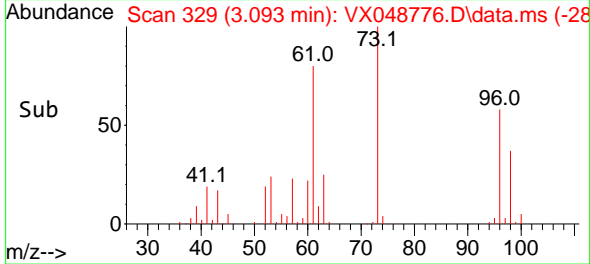

#22
 Diisopropyl ether
 Concen: 64.597 ug/l
 RT: 3.751 min Scan# 437
 Delta R.T. -0.000 min
 Lab File: VX048776.D
 Acq: 09 Dec 2025 12:25

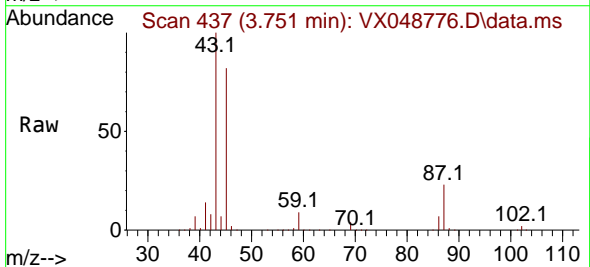

Tgt Ion: 45 Resp: 319958
 Ion Ratio Lower Upper
 45 100
 43 122.5 94.9 142.3
 87 28.2 23.2 34.8
 59 11.6 9.3 13.9

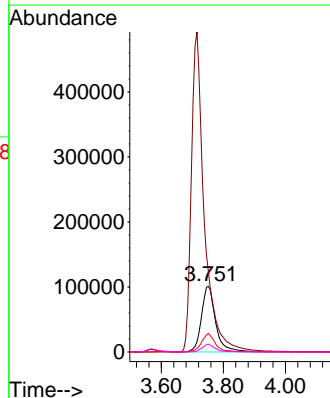
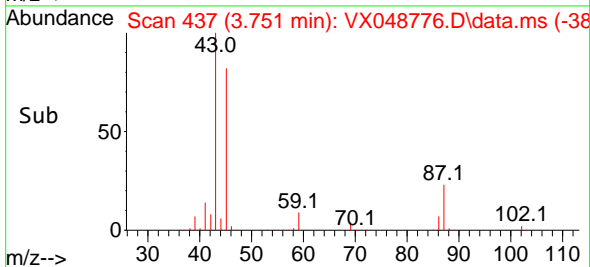

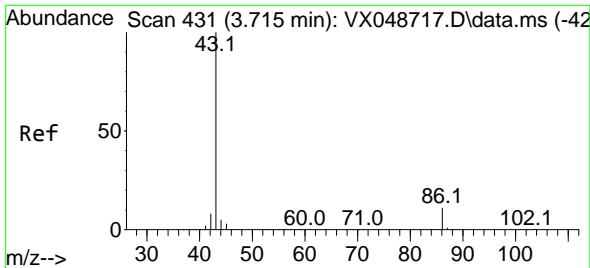

#23
 Vinyl Acetate
 Concen: 344.429 ug/l
 RT: 3.715 min Scan# 413
 Delta R.T. -0.000 min
 Lab File: VX048776.D
 Acq: 09 Dec 2025 12:25

Instrument : MSVOA_X
 ClientSampleId : OWBR-05-135-120525MSD

Tgt Ion: 43 Resp: 1433465
 Ion Ratio Lower Upper
 43 100
 86 10.5 9.2 13.8

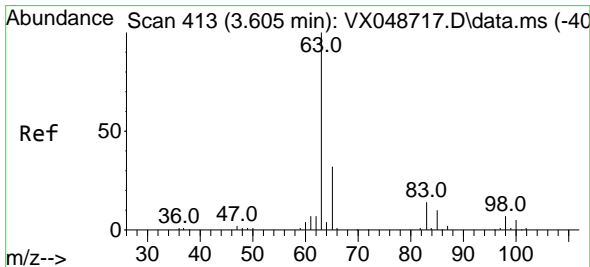
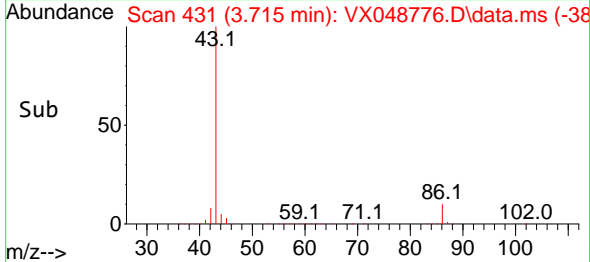
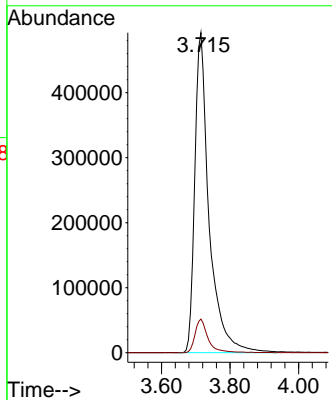
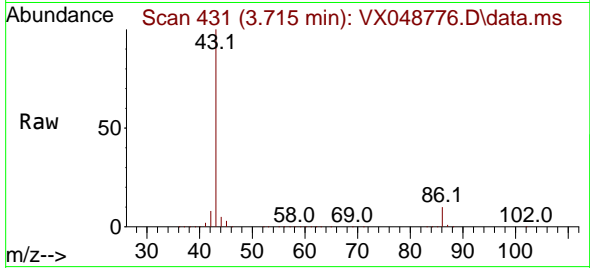

#24
 1,1-Dichloroethane
 Concen: 68.372 ug/l
 RT: 3.605 min Scan# 413
 Delta R.T. -0.000 min
 Lab File: VX048776.D
 Acq: 09 Dec 2025 12:25

Tgt Ion: 63 Resp: 188848
 Ion Ratio Lower Upper
 63 100
 98 7.7 3.5 10.6
 100 5.0 2.5 7.4

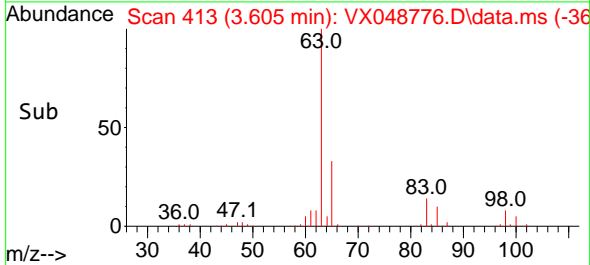
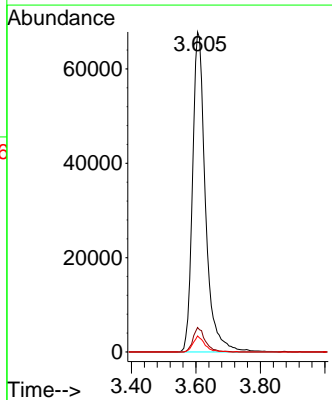
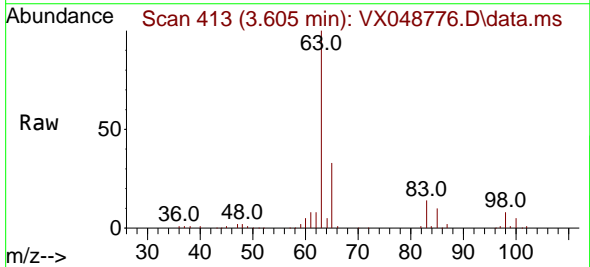

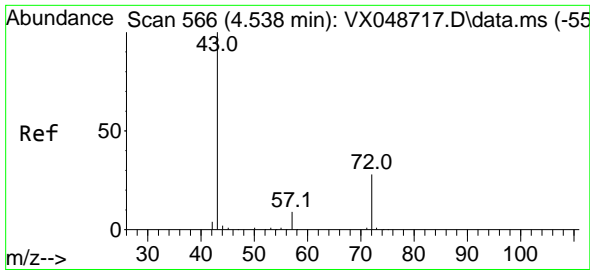

#25
 2-Butanone
 Concen: 361.052 ug/l
 RT: 4.538 min Scan# 566
 Delta R.T. -0.000 min
 Lab File: VX048776.D
 Acq: 09 Dec 2025 12:25

Instrument : MSVOA_X
 ClientSampleId : OWBR-05-135-120525MSD

Tgt Ion: 43 Resp: 372205
 Ion Ratio Lower Upper
 43 100
 72 25.5 22.6 34.0

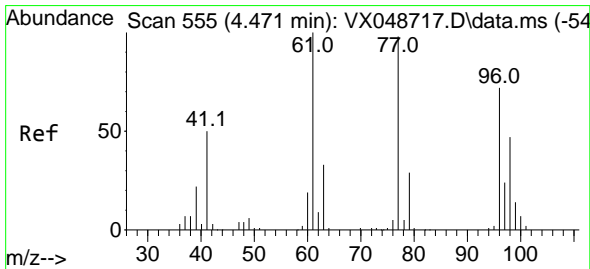
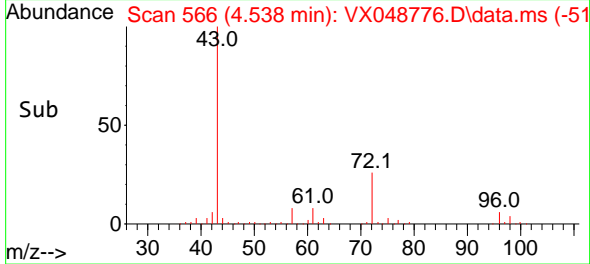
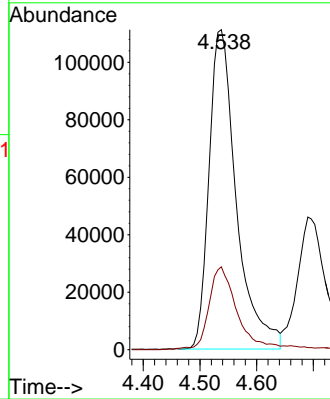
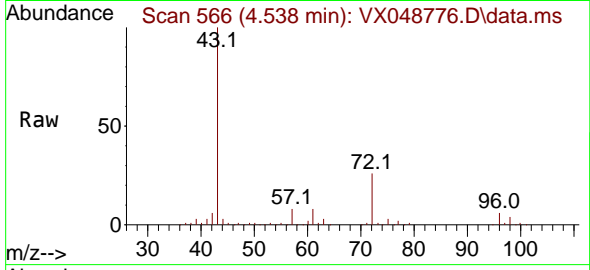

#26
 2,2-Dichloropropane
 Concen: 55.364 ug/l
 RT: 4.471 min Scan# 555
 Delta R.T. -0.000 min
 Lab File: VX048776.D
 Acq: 09 Dec 2025 12:25

Tgt Ion: 77 Resp: 135308
 Ion Ratio Lower Upper
 77 100
 97 27.5 11.6 34.8

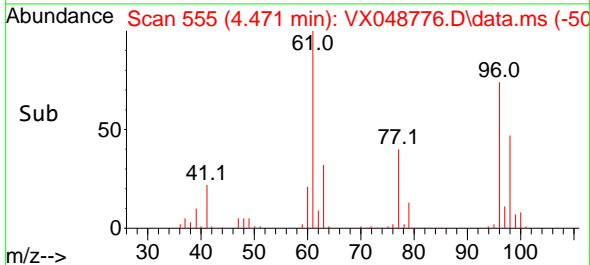
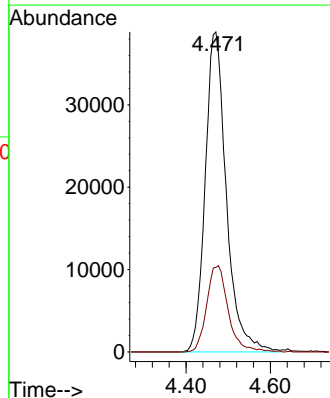
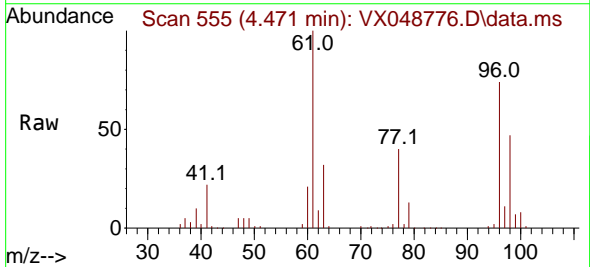

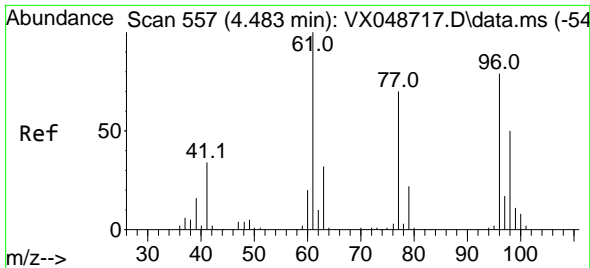

#27
 cis-1,2-Dichloroethene
 Concen: 141.045 ug/l
 RT: 4.483 min Scan# 557
 Delta R.T. -0.000 min
 Lab File: VX048776.D
 Acq: 09 Dec 2025 12:25

Instrument : MSVOA_X
 ClientSampleId : OWBR-05-135-120525MSD

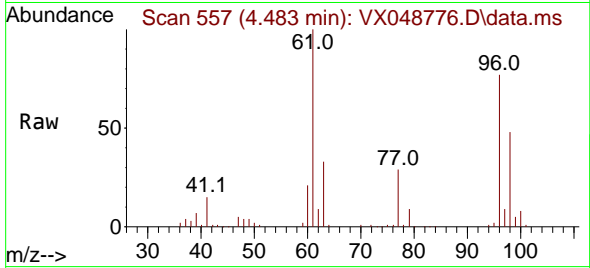

Tgt Ion: 96 Resp: 256423
 Ion Ratio Lower Upper
 96 100
 61 132.2 0.0 271.0
 98 63.1 0.0 130.2

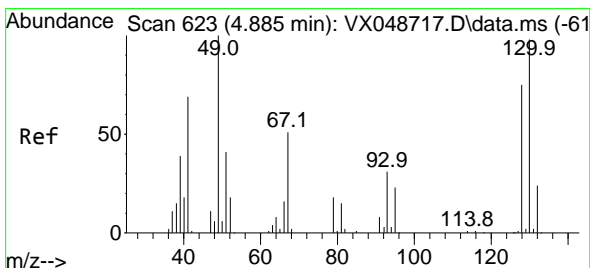
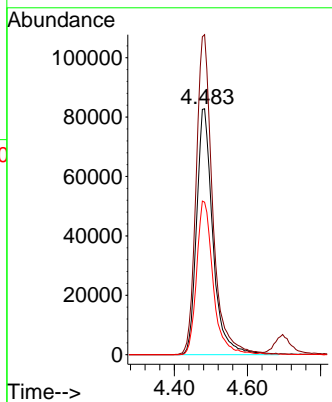
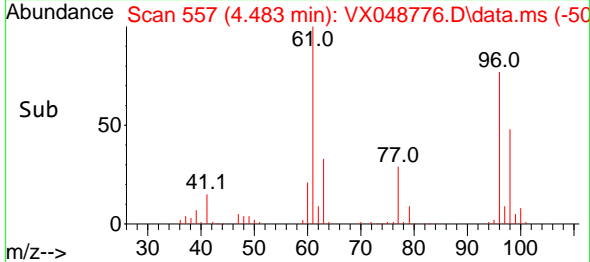

#28
 Bromochloromethane
 Concen: 53.420 ug/l
 RT: 4.891 min Scan# 624
 Delta R.T. 0.006 min
 Lab File: VX048776.D
 Acq: 09 Dec 2025 12:25

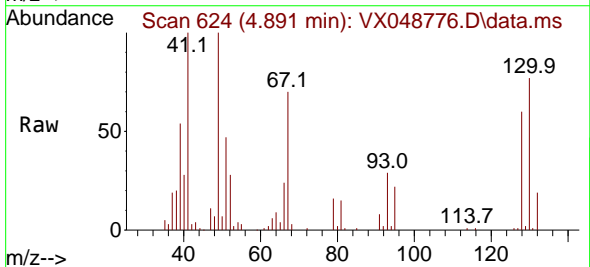

Tgt Ion: 49 Resp: 72321
 Ion Ratio Lower Upper
 49 100
 129 1.9 0.0 4.0
 130 79.8 73.9 110.9

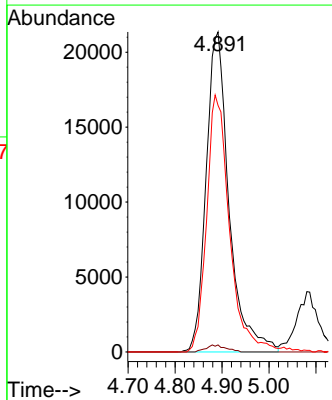
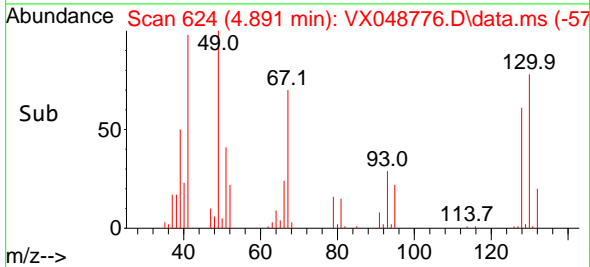

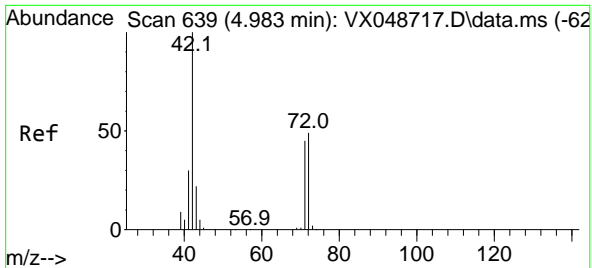

#29
 Tetrahydrofuran
 Concen: 315.116 ug/l
 RT: 4.983 min Scan# 61
 Delta R.T. -0.000 min
 Lab File: VX048776.D
 Acq: 09 Dec 2025 12:25

Instrument : MSVOA_X
 ClientSampleId : OWBR-05-135-120525MSD

Tgt Ion: 42 Resp: 248048

Ion	Ratio	Lower	Upper
42	100		
72	45.0	39.4	59.2
71	42.2	35.8	53.6

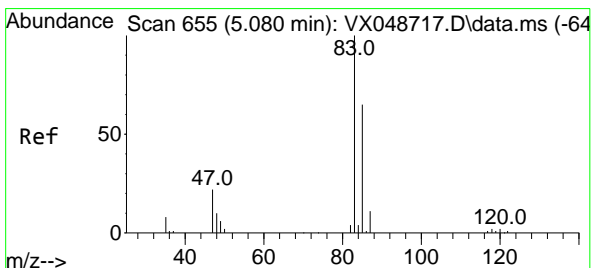
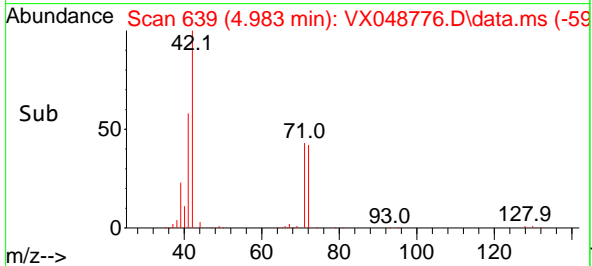
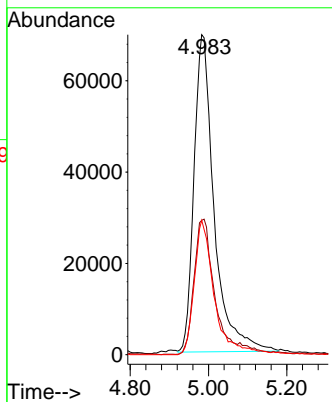
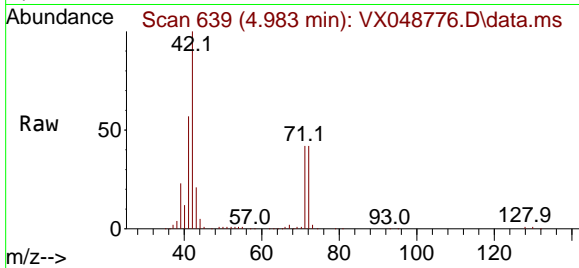

#30
 Chloroform
 Concen: 58.359 ug/l
 RT: 5.086 min Scan# 656
 Delta R.T. 0.006 min
 Lab File: VX048776.D
 Acq: 09 Dec 2025 12:25

Tgt Ion: 83 Resp: 172718

Ion	Ratio	Lower	Upper
83	100		
85	62.5	52.1	78.1

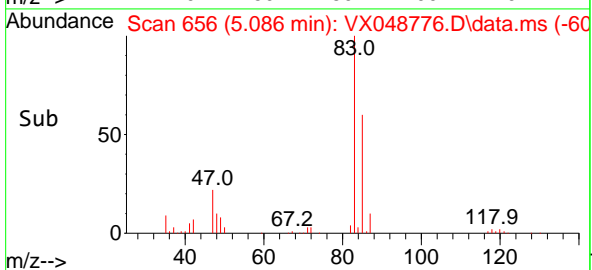
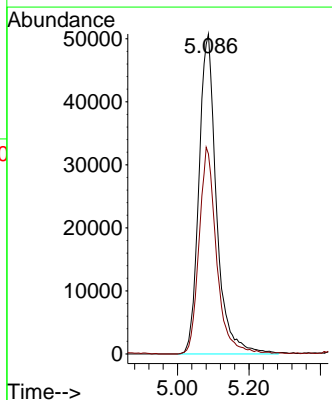
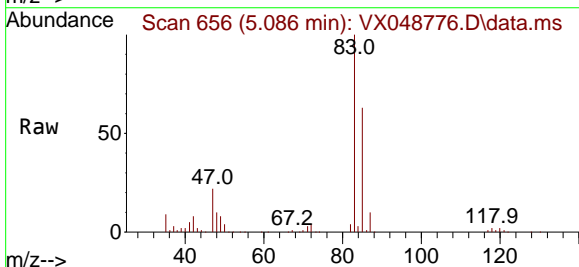

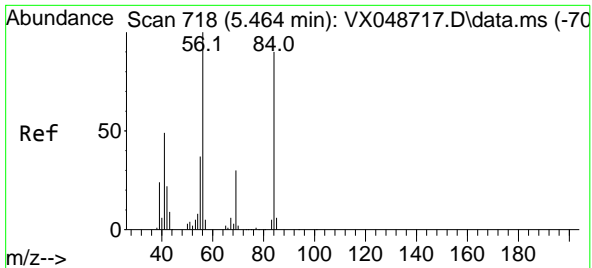

#31
 Cyclohexane
 Concen: 50.092 ug/l
 RT: 5.464 min Scan# 718
 Delta R.T. -0.000 min
 Lab File: VX048776.D
 Acq: 09 Dec 2025 12:25

Instrument : MSVOA_X
 ClientSampleId : OWBR-05-135-120525MSD

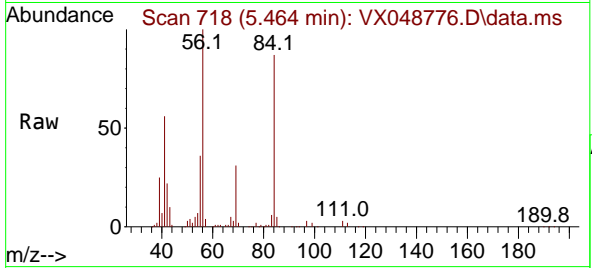

Tgt Ion: 56 Resp: 123528

Ion	Ratio	Lower	Upper
56	100		
69	30.6	24.2	36.2
84	85.0	72.1	108.1

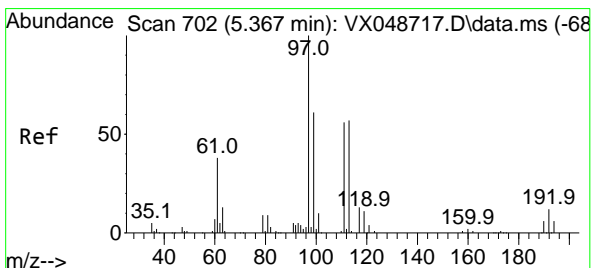
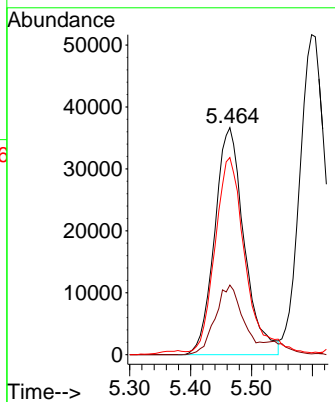
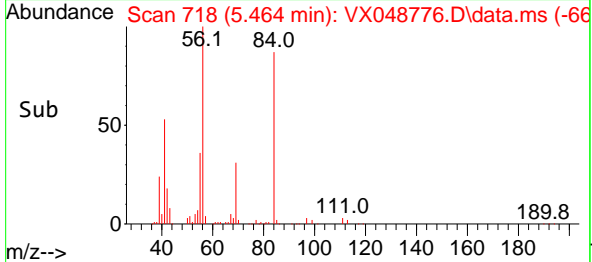

#32
 1,1,1-Trichloroethane
 Concen: 53.024 ug/l
 RT: 5.379 min Scan# 704
 Delta R.T. 0.012 min
 Lab File: VX048776.D
 Acq: 09 Dec 2025 12:25

Tgt Ion: 97 Resp: 140608

Ion	Ratio	Lower	Upper
97	100		
99	64.8	50.5	75.7
61	42.3	30.6	45.8

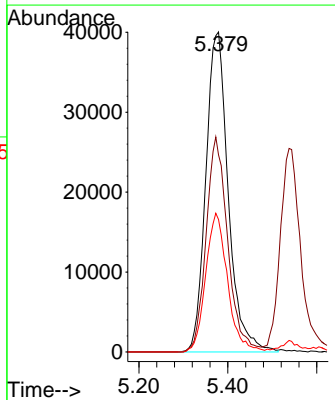
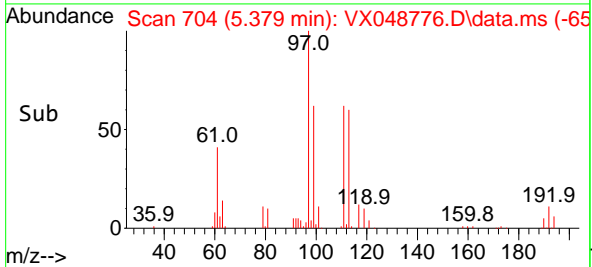
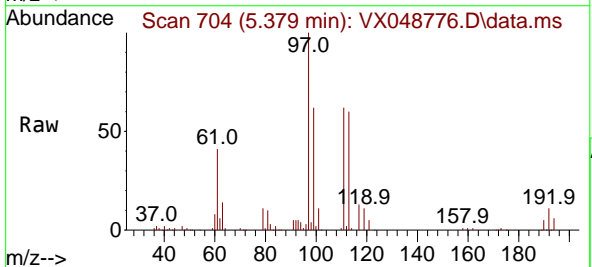

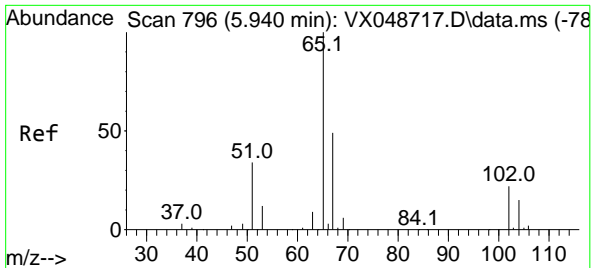

#33
 1,2-Dichloroethane-d4
 Concen: 56.620 ug/l
 RT: 5.946 min Scan# 796
 Delta R.T. 0.006 min
 Lab File: VX048776.D
 Acq: 09 Dec 2025 12:25

Instrument : MSVOA_X
 ClientSampleId : OWBR-05-135-120525MSD

Tgt Ion: 65 Resp: 103307
 Ion Ratio Lower Upper
 65 100
 67 53.5 0.0 107.4

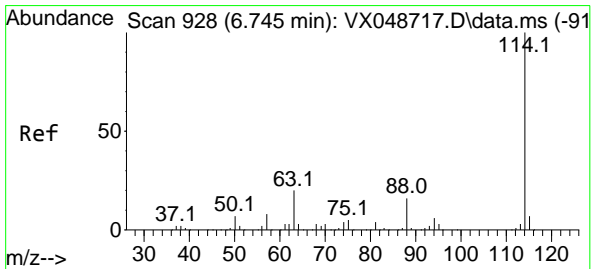
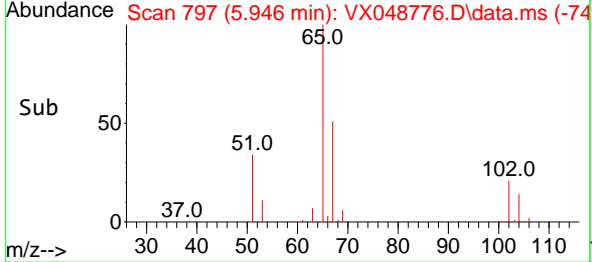
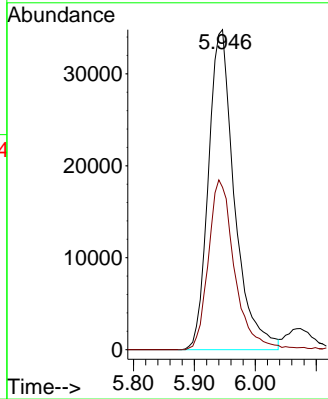
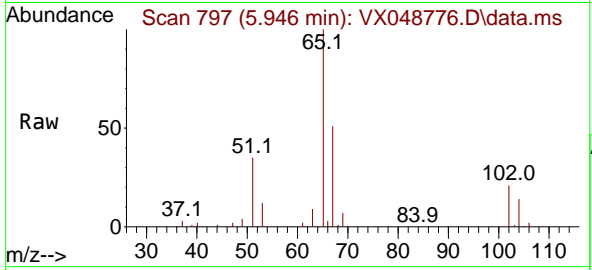

#34
 1,4-Difluorobenzene
 Concen: 50.000 ug/l
 RT: 6.751 min Scan# 929
 Delta R.T. 0.006 min
 Lab File: VX048776.D
 Acq: 09 Dec 2025 12:25

Tgt Ion: 114 Resp: 240144
 Ion Ratio Lower Upper
 114 100
 63 19.0 0.0 39.0
 88 15.6 0.0 31.8

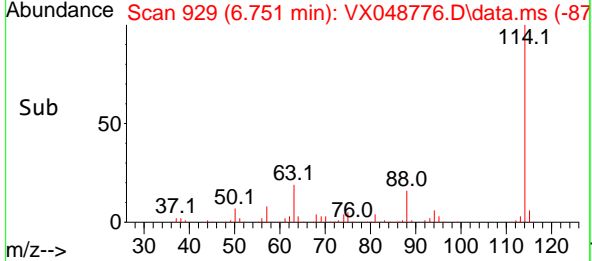
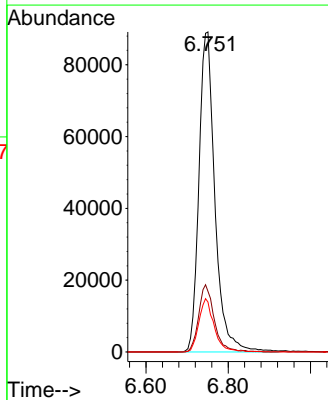
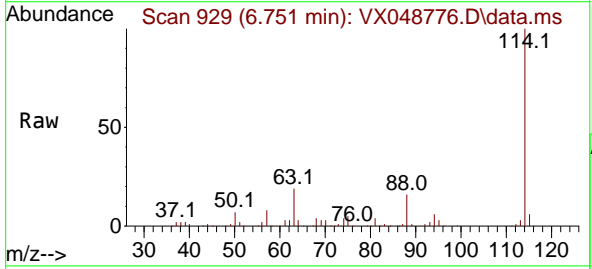

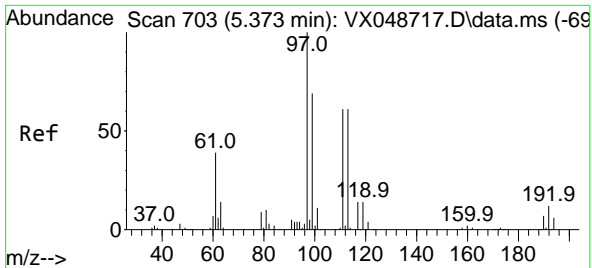

#35
 Dibromofluoromethane
 Concen: 50.736 ug/l
 RT: 5.373 min Scan# 703
 Delta R.T. -0.000 min
 Lab File: VX048776.D
 Acq: 09 Dec 2025 12:25

Instrument : MSVOA_X
 ClientSampleId : OWBR-05-135-120525MSD

Tgt Ion	Resp	Lower	Upper
113	83892		
100	100		
111	100.5	79.5	119.3
192	19.8	16.1	24.1

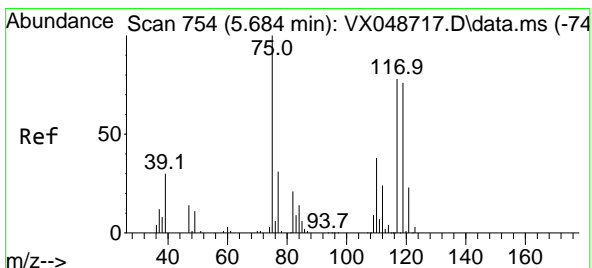
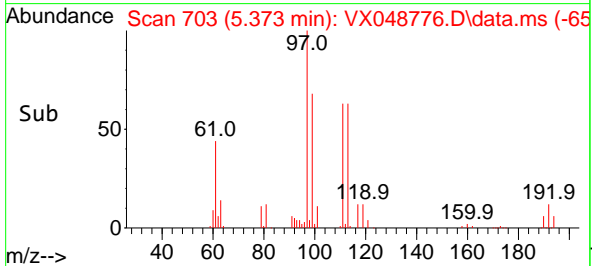
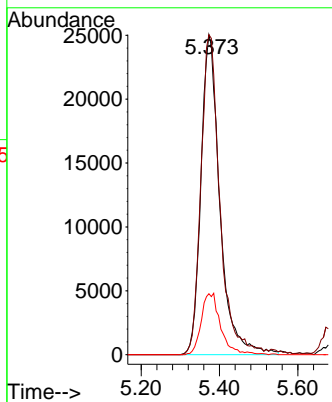
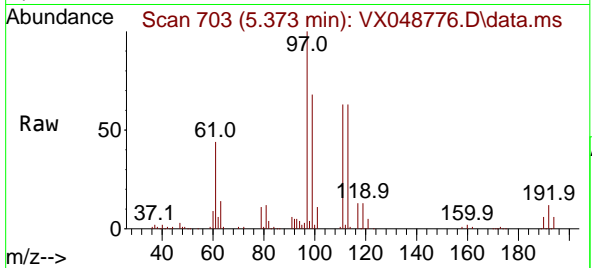

#36
 1,1-Dichloropropene
 Concen: 46.525 ug/l
 RT: 5.684 min Scan# 754
 Delta R.T. -0.000 min
 Lab File: VX048776.D
 Acq: 09 Dec 2025 12:25

Tgt Ion	Resp	Lower	Upper
75	105364		
100	100		
110	37.3	18.6	55.8
77	31.8	25.3	37.9

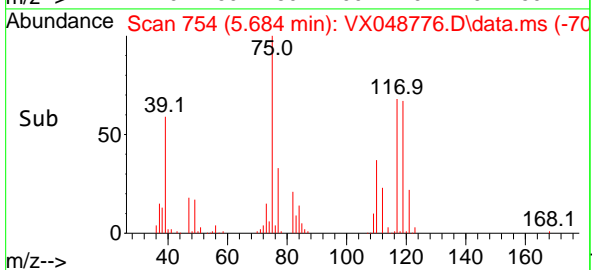
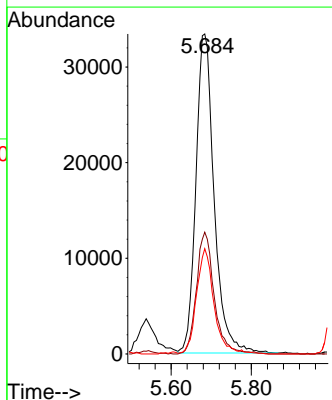
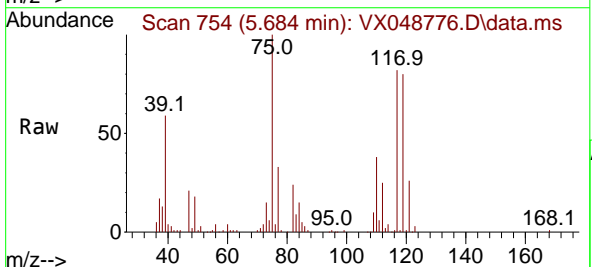

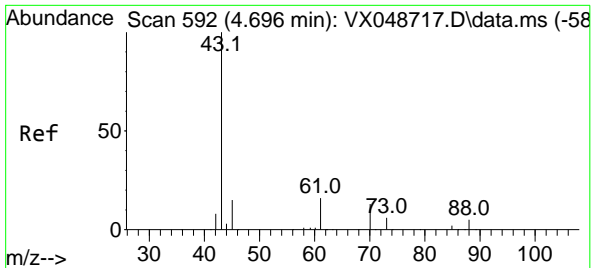

#37
 Ethyl Acetate
 Concen: 63.967 ug/l
 RT: 4.690 min Scan# 591
 Delta R.T. -0.006 min
 Lab File: VX048776.D
 Acq: 09 Dec 2025 12:25

Instrument : MSVOA_X
 ClientSampleId : OWBR-05-135-120525MSD

Tgt Ion: 43 Resp: 173099

Ion	Ratio	Lower	Upper
43	100		
61	11.8	9.7	14.5
70	8.9	8.2	12.4

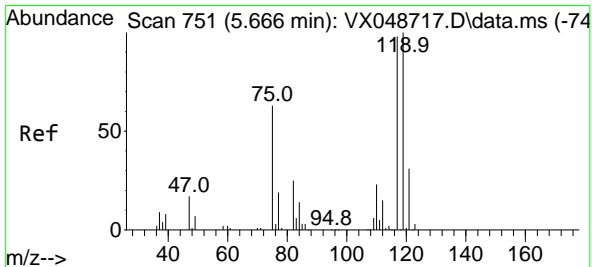
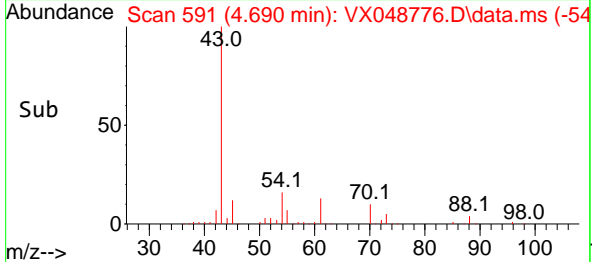
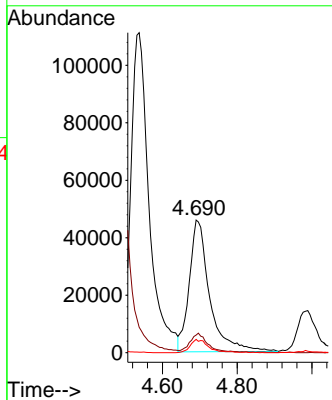
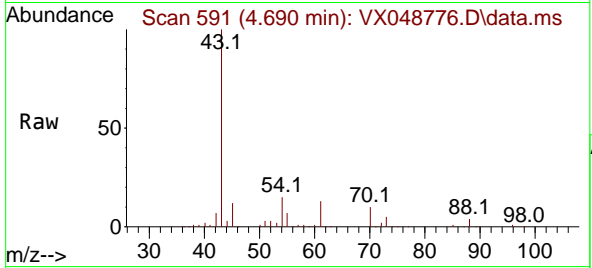

#38
 Carbon Tetrachloride
 Concen: 47.045 ug/l
 RT: 5.666 min Scan# 751
 Delta R.T. -0.000 min
 Lab File: VX048776.D
 Acq: 09 Dec 2025 12:25

Tgt Ion: 117 Resp: 120680

Ion	Ratio	Lower	Upper
117	100		
119	95.7	80.5	120.7
121	30.2	25.4	38.0

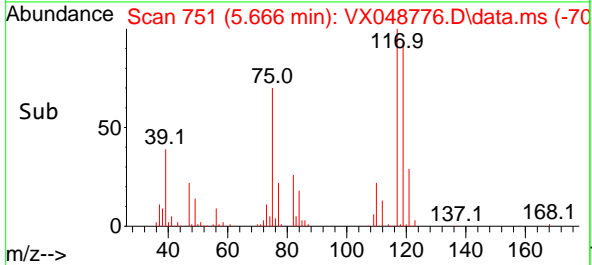
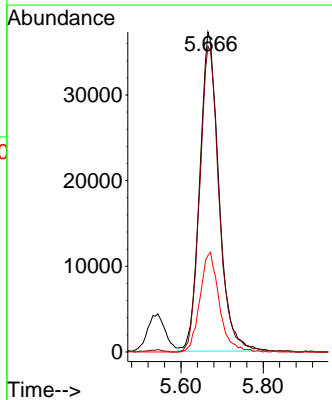
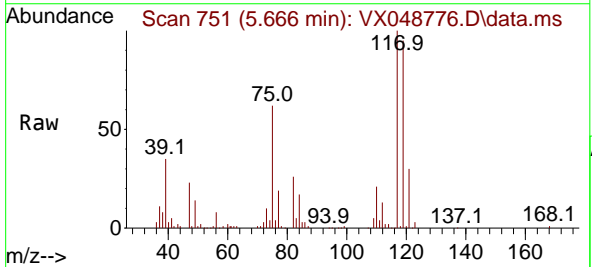

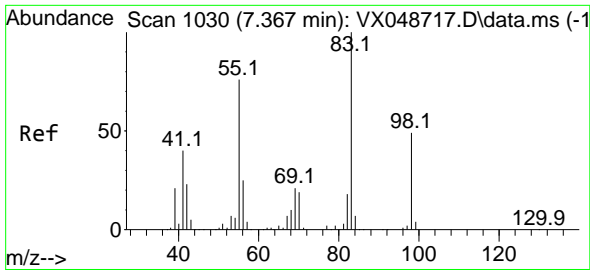

#39
 Methylcyclohexane
 Concen: 45.470 ug/l
 RT: 7.367 min Scan# 1030
 Delta R.T. -0.000 min
 Lab File: VX048776.D
 Acq: 09 Dec 2025 12:25

Instrument : MSVOA_X
 ClientSampleId : OWBR-05-135-120525MSD

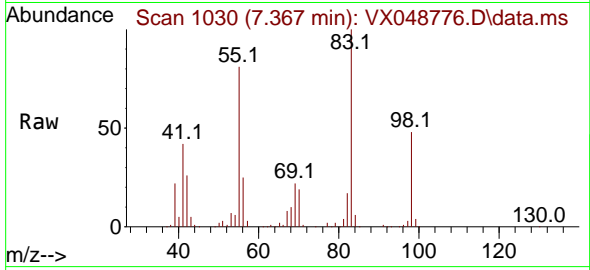

Tgt Ion: 83 Resp: 121764
 Ion Ratio Lower Upper
 83 100
 55 80.8 60.6 90.8
 98 48.3 39.3 58.9

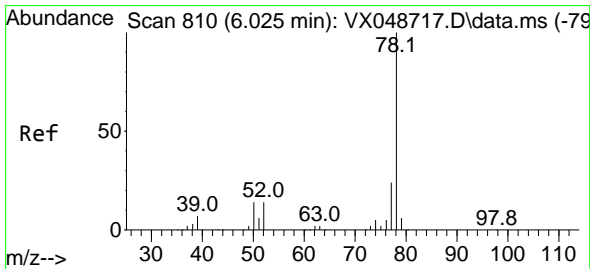
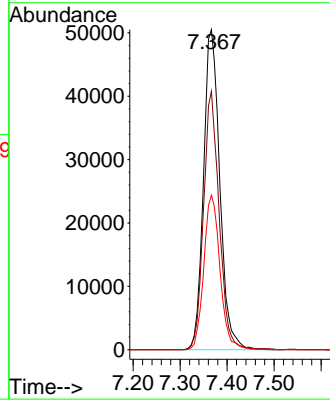
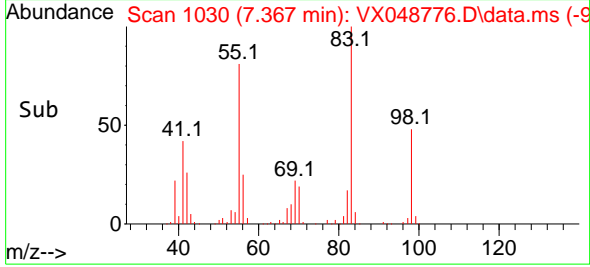

#40
 Benzene
 Concen: 54.128 ug/l
 RT: 6.025 min Scan# 810
 Delta R.T. -0.000 min
 Lab File: VX048776.D
 Acq: 09 Dec 2025 12:25

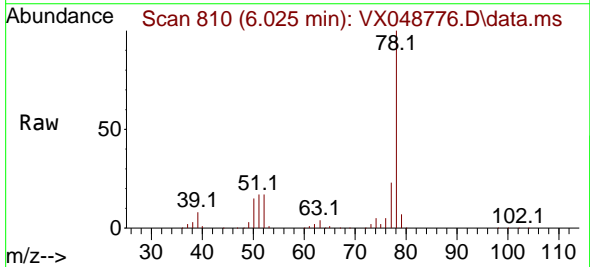

Tgt Ion: 78 Resp: 363394
 Ion Ratio Lower Upper
 78 100
 77 23.5 18.8 28.2

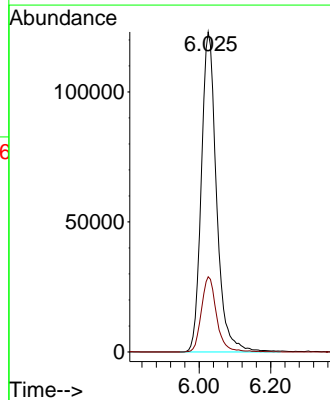
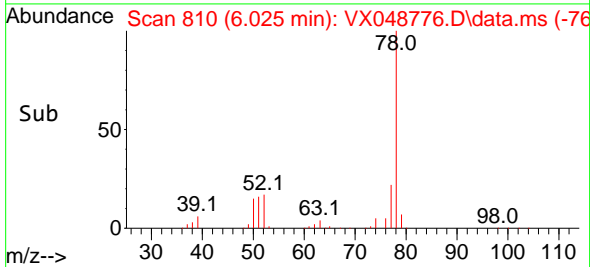

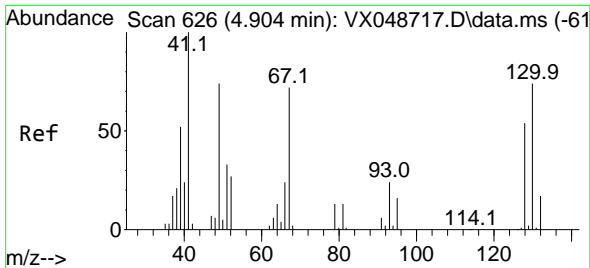

#41
 Methacrylonitrile
 Concen: 62.084 ug/l
 RT: 4.904 min Scan# 61
 Delta R.T. -0.000 min
 Lab File: VX048776.D
 Acq: 09 Dec 2025 12:25

Instrument : MSVOA_X
 ClientSampleId : OWBR-05-135-120525MSD

Tgt Ion: 41 Resp: 76440

Ion	Ratio	Lower	Upper
41	100		
39	51.8	42.3	63.5
67	79.0	66.6	100.0
52	27.8	23.9	35.9

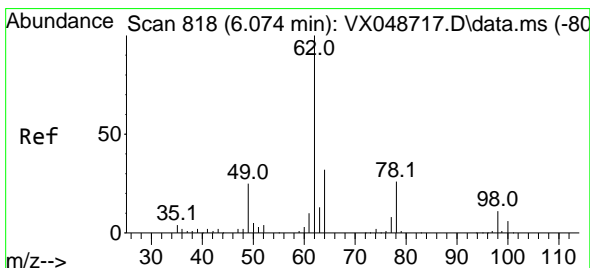
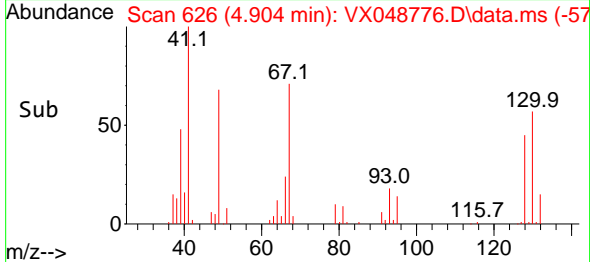
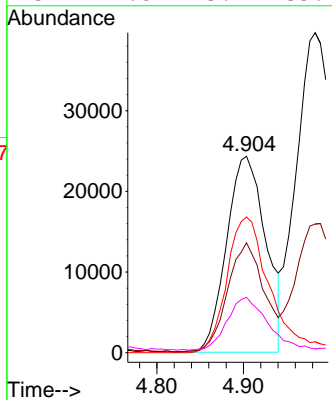
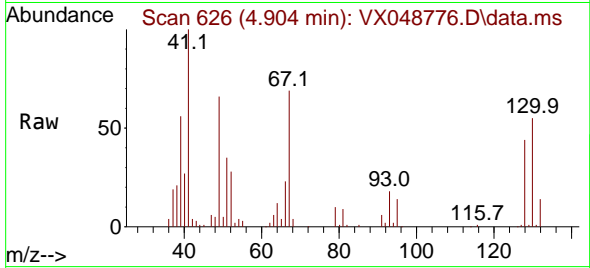

#42
 1,2-Dichloroethane
 Concen: 60.764 ug/l
 RT: 6.074 min Scan# 818
 Delta R.T. -0.000 min
 Lab File: VX048776.D
 Acq: 09 Dec 2025 12:25

Tgt Ion: 62 Resp: 144386

Ion	Ratio	Lower	Upper
62	100		
98	9.3	0.0	20.2

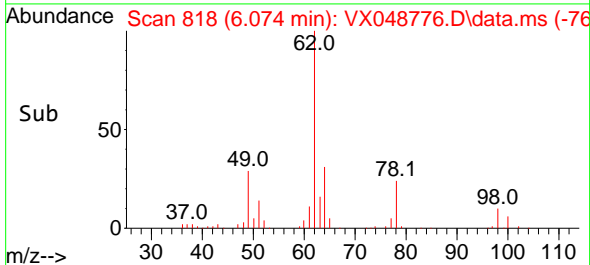
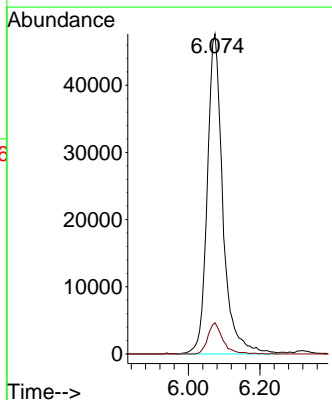
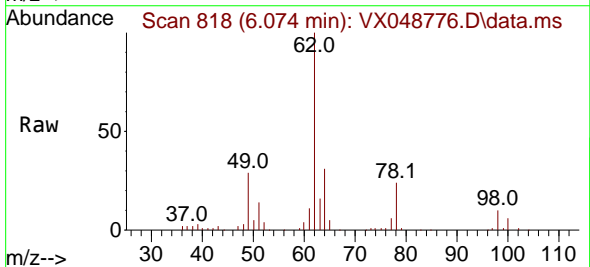

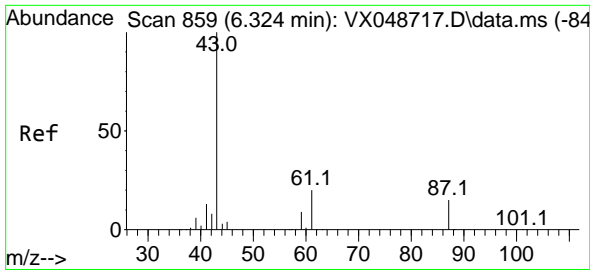

#43
 Isopropyl Acetate
 Concen: 58.627 ug/l
 RT: 6.324 min Scan# 859
 Delta R.T. -0.000 min
 Lab File: VX048776.D
 Acq: 09 Dec 2025 12:25

Instrument : MSVOA_X
 ClientSampleId : OWBR-05-135-120525MSD

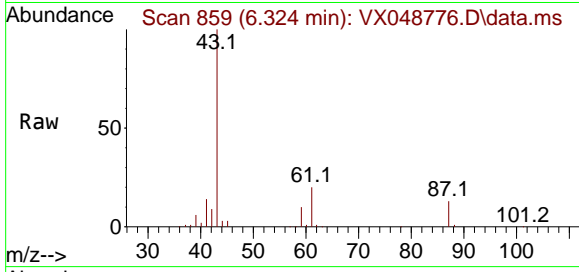

Tgt Ion: 43 Resp: 240230

Ion	Ratio	Lower	Upper
43	100		
61	20.5	16.8	25.2
87	13.2	11.8	17.6

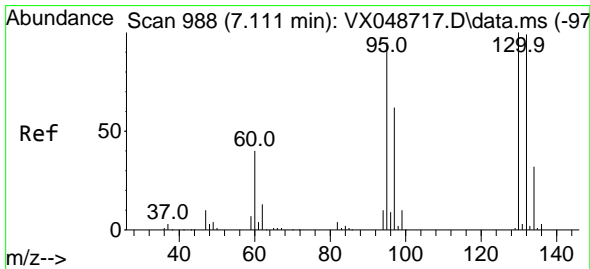
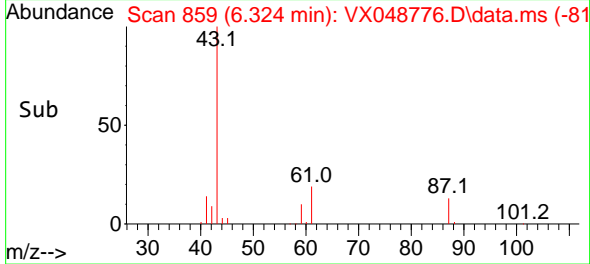
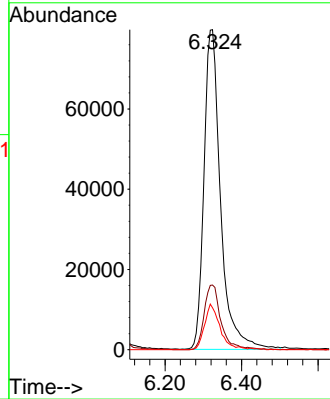

#44
 Trichloroethene
 Concen: 70.532 ug/l
 RT: 7.110 min Scan# 988
 Delta R.T. -0.000 min
 Lab File: VX048776.D
 Acq: 09 Dec 2025 12:25

Tgt Ion:130 Resp: 123553

Ion	Ratio	Lower	Upper
130	100		
95	97.9	0.0	189.6

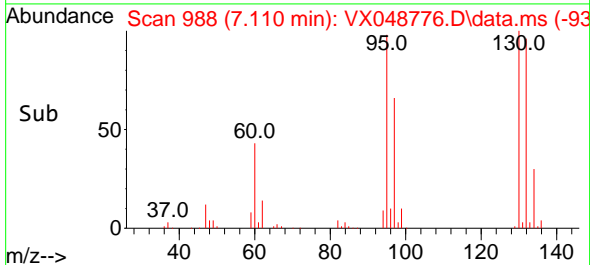
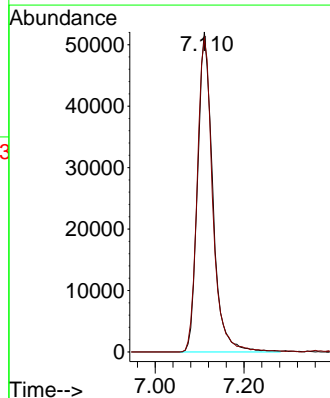
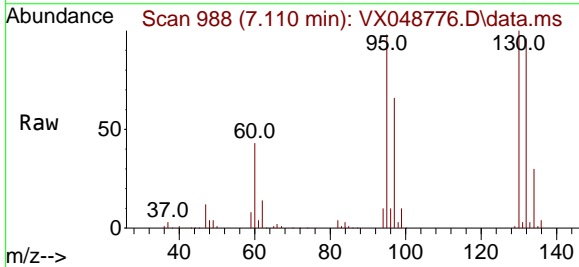

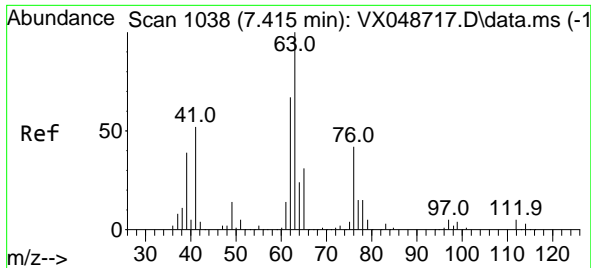

#45
 1,2-Dichloropropane
 Concen: 55.900 ug/l
 RT: 7.415 min Scan# 1038
 Delta R.T. -0.000 min
 Lab File: VX048776.D
 Acq: 09 Dec 2025 12:25

Instrument : MSVOA_X
 ClientSampleId : OWBR-05-135-120525MSD

Tgt Ion: 63 Resp: 93799
 Ion Ratio Lower Upper
 63 100
 65 31.9 24.5 36.7

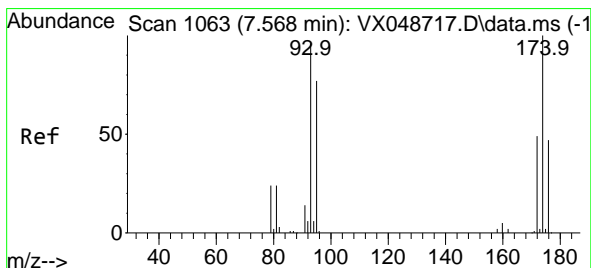
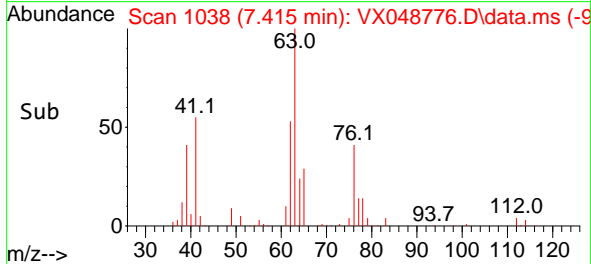
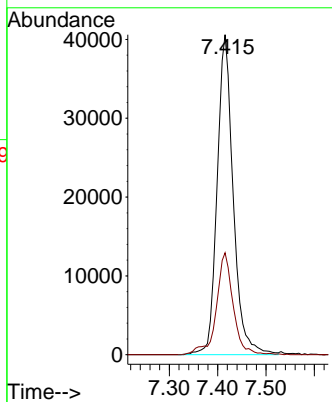
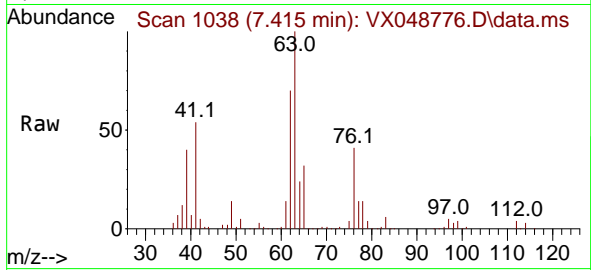

#46
 Dibromomethane
 Concen: 54.710 ug/l
 RT: 7.568 min Scan# 1063
 Delta R.T. -0.000 min
 Lab File: VX048776.D
 Acq: 09 Dec 2025 12:25

Tgt Ion: 93 Resp: 69618
 Ion Ratio Lower Upper
 93 100
 95 83.8 65.5 98.3
 174 102.1 82.0 123.0

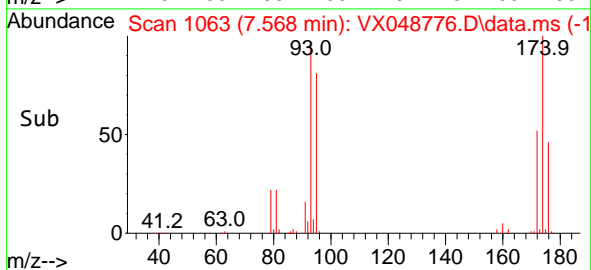
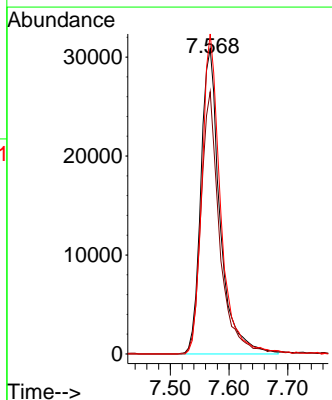
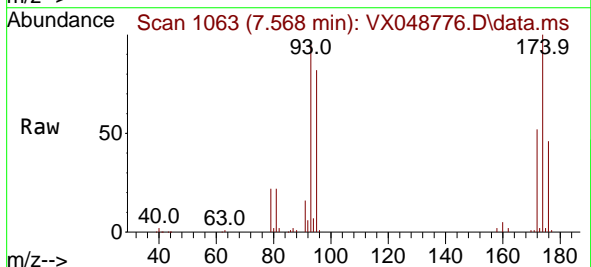

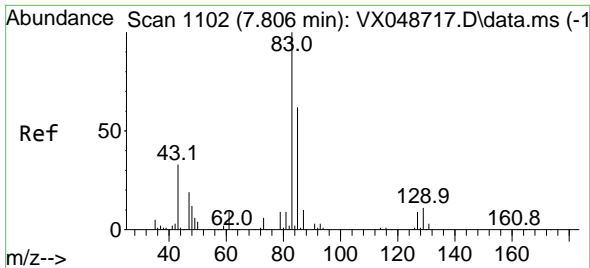

#47
 Bromodichloromethane
 Concen: 53.267 ug/l
 RT: 7.805 min Scan# 1102
 Delta R.T. -0.000 min
 Lab File: VX048776.D
 Acq: 09 Dec 2025 12:25

Instrument : MSVOA_X
 ClientSampleId : OWBR-05-135-120525MSD

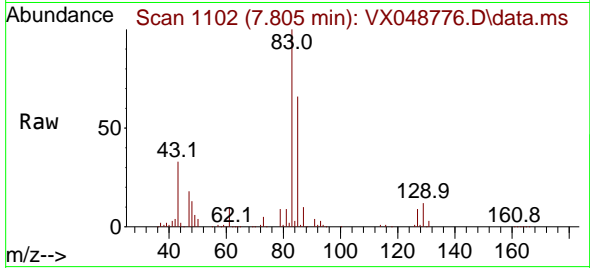

Tgt Ion: 83 Resp: 141319

Ion	Ratio	Lower	Upper
83	100		
85	65.4	49.8	74.8
127	8.9	7.1	10.7

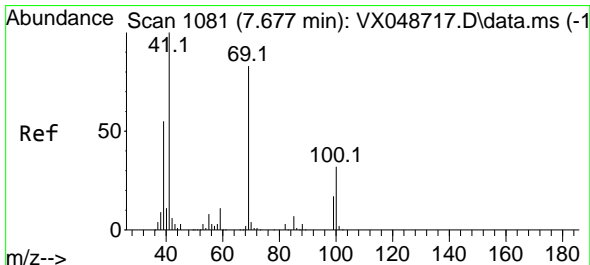
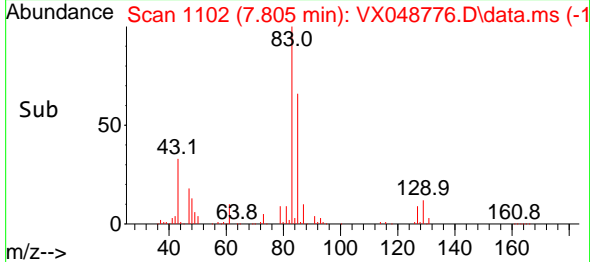
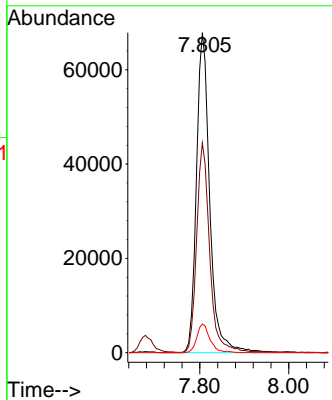

#48
 Methyl methacrylate
 Concen: 56.855 ug/l
 RT: 7.677 min Scan# 1081
 Delta R.T. -0.000 min
 Lab File: VX048776.D
 Acq: 09 Dec 2025 12:25

Tgt Ion: 41 Resp: 117192

Ion	Ratio	Lower	Upper
41	100		
69	84.3	68.5	102.7
39	53.9	43.5	65.3

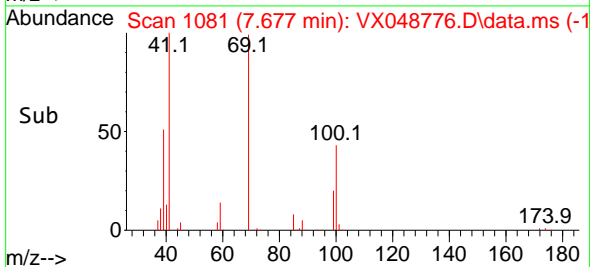
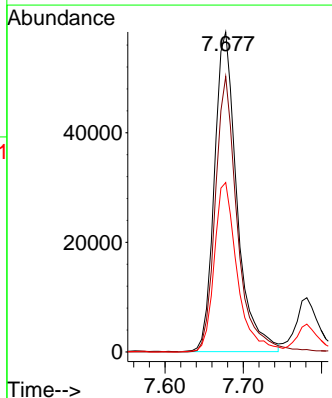
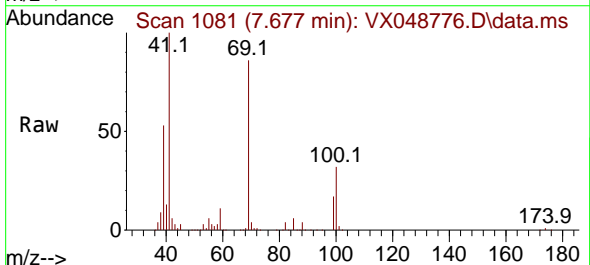

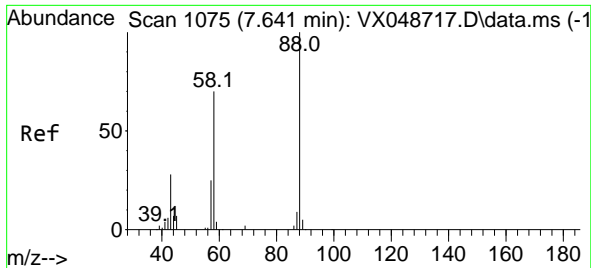

#49
 1,4-Dioxane
 Concen: 1116.602 ug/l
 RT: 7.641 min Scan# 1075
 Delta R.T. -0.000 min
 Lab File: VX048776.D
 Acq: 09 Dec 2025 12:25

Instrument : MSVOA_X
 ClientSampleId : OWBR-05-135-120525MSD

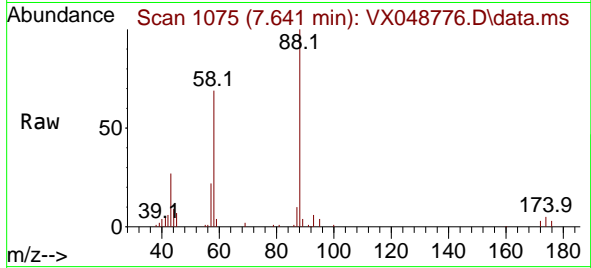

Tgt Ion: 88 Resp: 31654
 Ion Ratio Lower Upper
 88 100
 43 35.0 28.6 43.0
 58 70.2 58.0 87.0

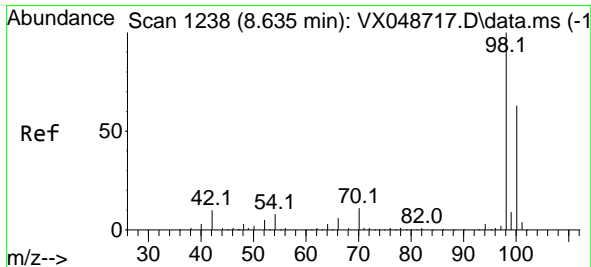
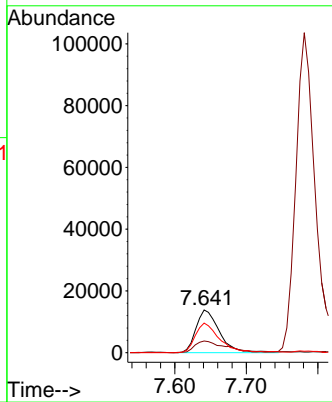
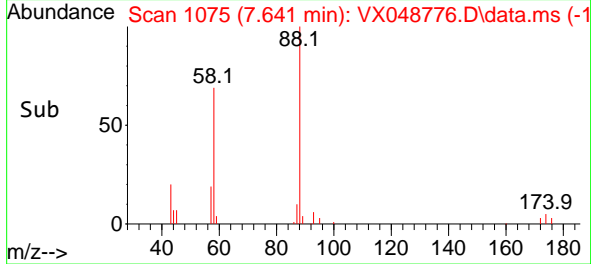

#50
 Toluene-d8
 Concen: 49.291 ug/l
 RT: 8.635 min Scan# 1238
 Delta R.T. -0.000 min
 Lab File: VX048776.D
 Acq: 09 Dec 2025 12:25

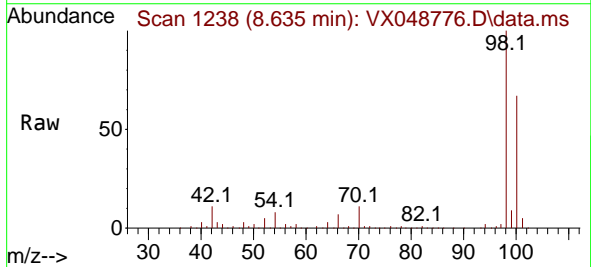

Tgt Ion: 98 Resp: 285687
 Ion Ratio Lower Upper
 98 100
 100 67.0 53.4 80.0

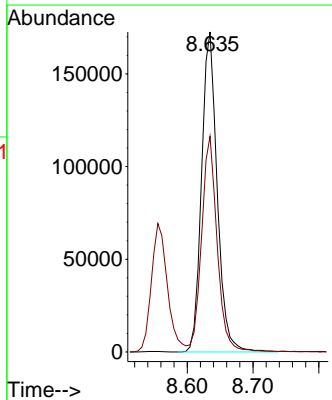
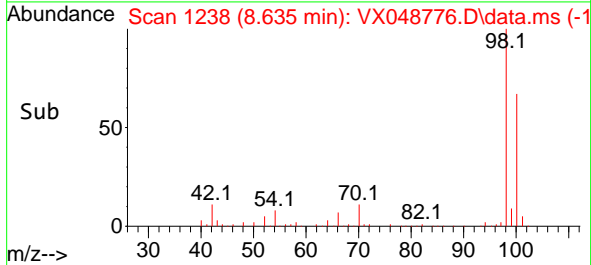

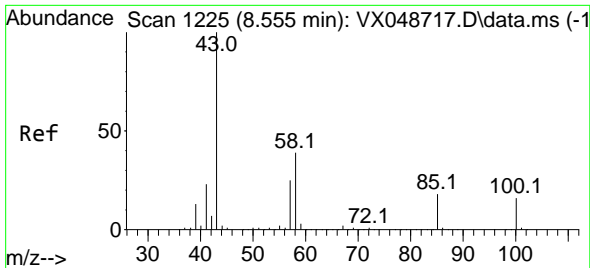

#51
 4-Methyl-2-Pentanone
 Concen: 305.598 ug/l
 RT: 8.555 min Scan# 11
 Delta R.T. -0.000 min
 Lab File: VX048776.D
 Acq: 09 Dec 2025 12:25

Instrument : MSVOA_X
 ClientSampleId : OWBR-05-135-120525MSD

Tgt Ion: 43 Resp: 777250
 Ion Ratio Lower Upper
 43 100
 58 39.9 32.2 48.4

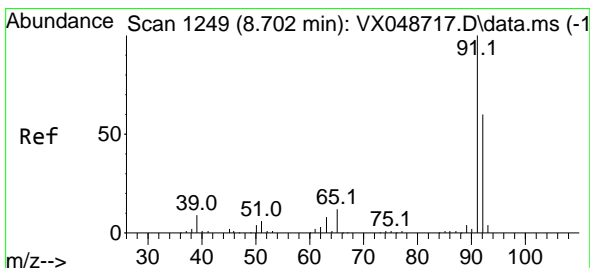
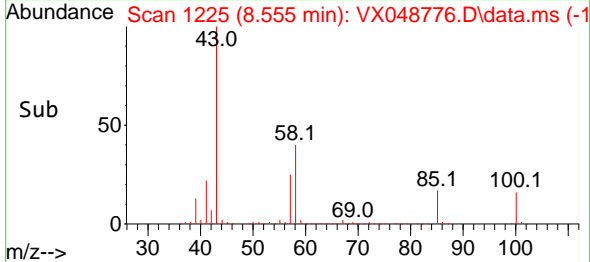
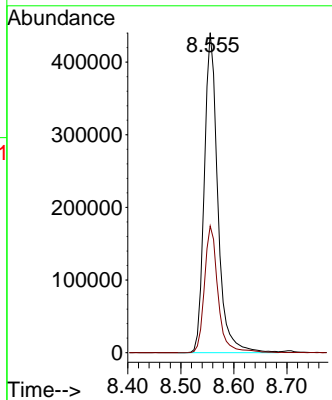
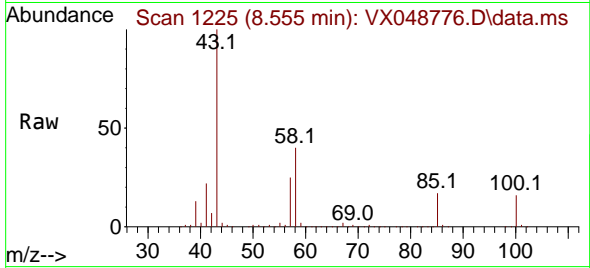

#52
 Toluene
 Concen: 55.961 ug/l
 RT: 8.702 min Scan# 1249
 Delta R.T. -0.000 min
 Lab File: VX048776.D
 Acq: 09 Dec 2025 12:25

Tgt Ion: 92 Resp: 226550
 Ion Ratio Lower Upper
 92 100
 91 169.7 136.3 204.5

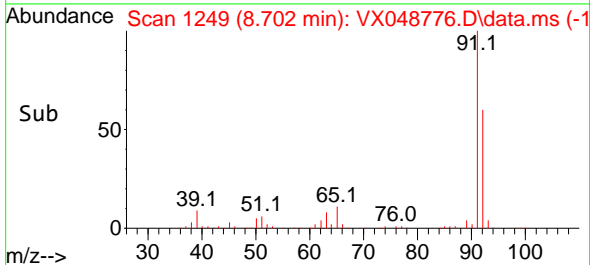
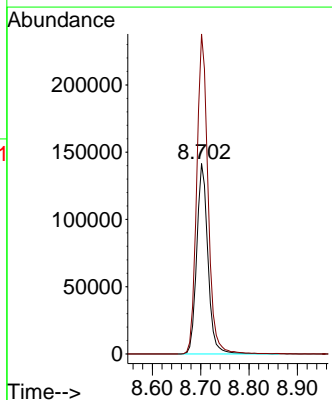
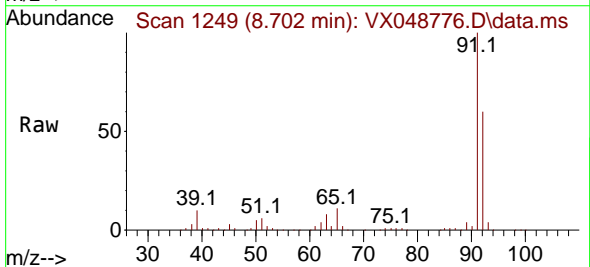

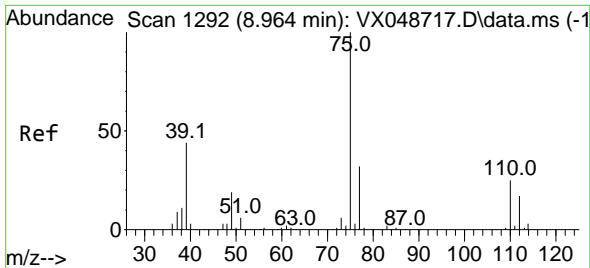

#53
 t-1,3-Dichloropropene
 Concen: 58.174 ug/l
 RT: 8.964 min Scan# 1191
 Delta R.T. -0.000 min
 Lab File: VX048776.D
 Acq: 09 Dec 2025 12:25

Instrument : MSVOA_X
 ClientSampleId : OWBR-05-135-120525MSD

Tgt Ion: 75 Resp: 146830
 Ion Ratio Lower Upper
 75 100
 77 33.5 25.3 37.9

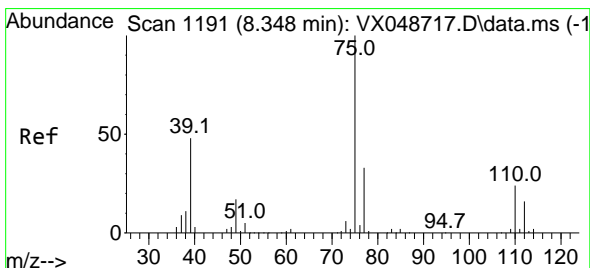
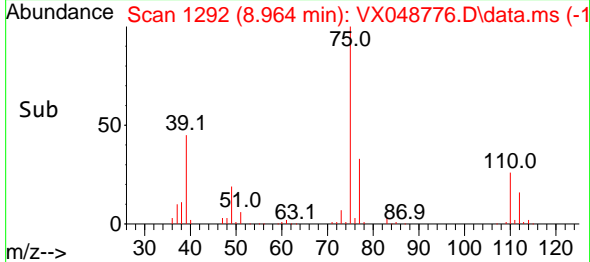
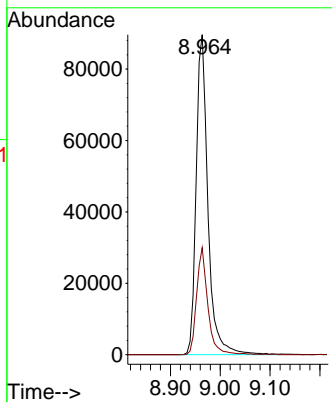
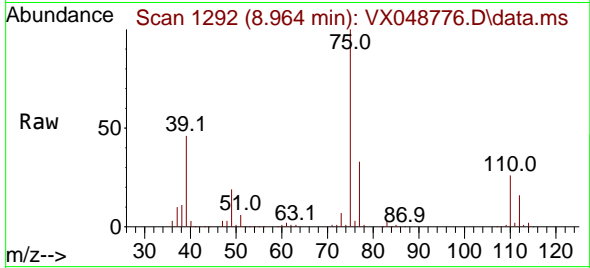

#54
 cis-1,3-Dichloropropene
 Concen: 57.136 ug/l
 RT: 8.348 min Scan# 1191
 Delta R.T. -0.000 min
 Lab File: VX048776.D
 Acq: 09 Dec 2025 12:25

Tgt Ion: 75 Resp: 154983
 Ion Ratio Lower Upper
 75 100
 77 32.0 26.1 39.1
 39 49.0 38.2 57.4

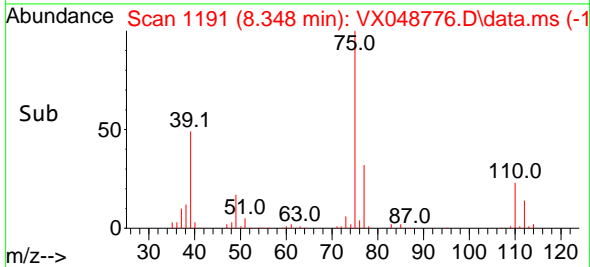
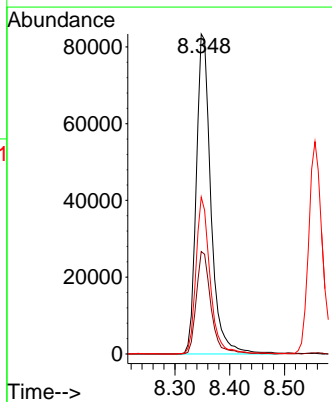
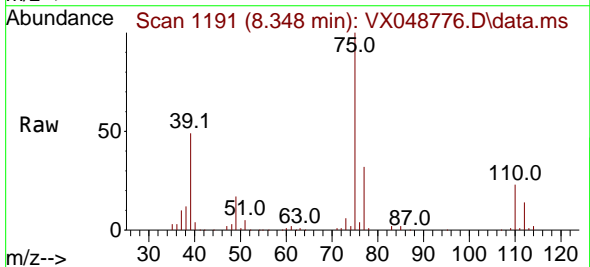

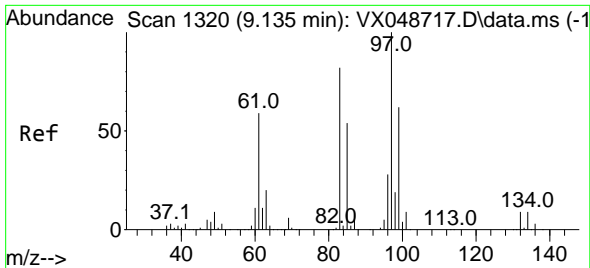

#55
 1,1,2-Trichloroethane
 Concen: 57.374 ug/l
 RT: 9.134 min Scan# 11
 Delta R.T. -0.000 min
 Lab File: VX048776.D
 Acq: 09 Dec 2025 12:25

Instrument : MSVOA_X
 ClientSampleId : OWBR-05-135-120525MSD

Tgt Ion	Resp	Lower	Upper
97	93455		
97	100		
83	85.5	66.0	99.0
85	56.7	43.2	64.8
99	62.6	50.0	75.0

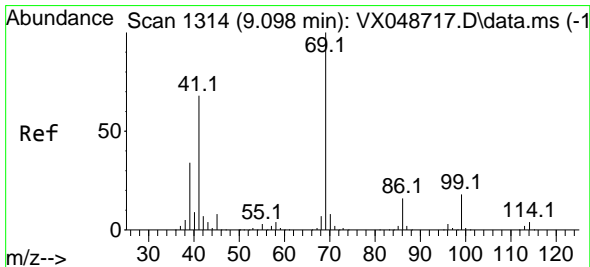
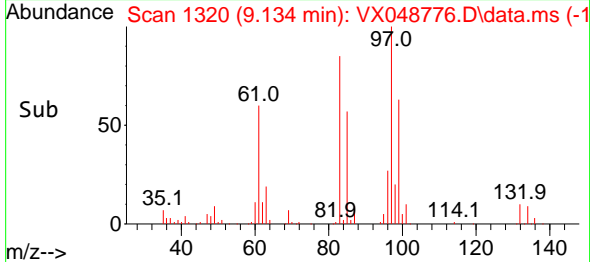
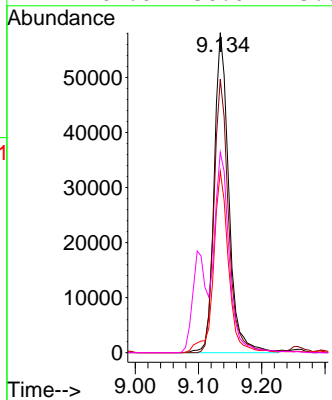
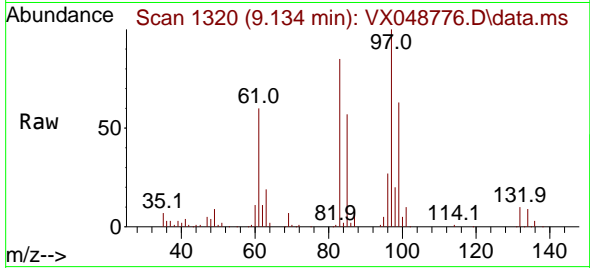

#56
 Ethyl methacrylate
 Concen: 62.296 ug/l
 RT: 9.098 min Scan# 1314
 Delta R.T. -0.000 min
 Lab File: VX048776.D
 Acq: 09 Dec 2025 12:25

Tgt Ion	Resp	Lower	Upper
69	158829		
69	100		
41	67.1	53.4	80.2
39	34.0	27.5	41.3

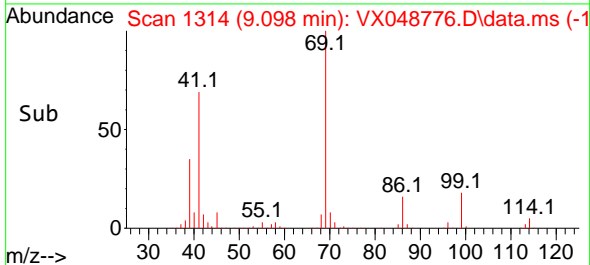
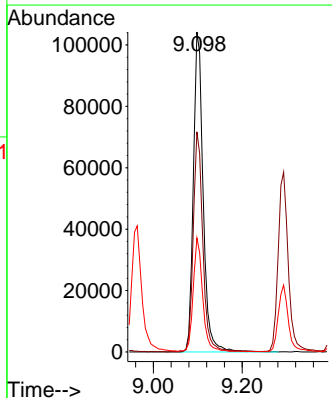
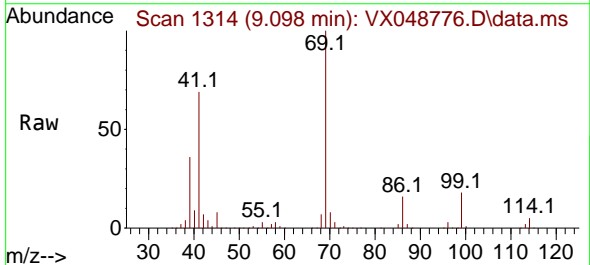

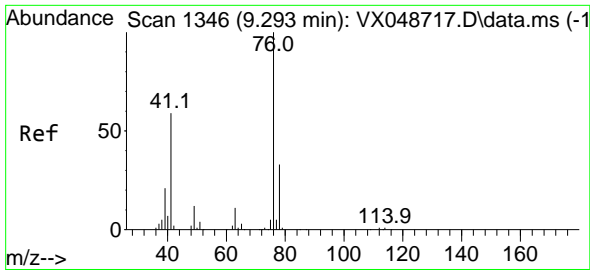

#57
 1,3-Dichloropropane
 Concen: 58.493 ug/l
 RT: 9.293 min Scan# 1115
 Delta R.T. -0.000 min
 Lab File: VX048776.D
 Acq: 09 Dec 2025 12:25

Instrument : MSVOA_X
 ClientSampleId : OWBR-05-135-120525MSD

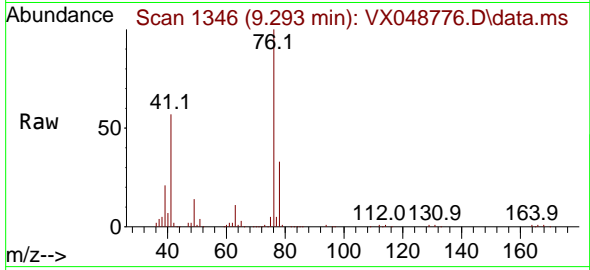

Tgt Ion: 76 Resp: 158429
 Ion Ratio Lower Upper
 76 100
 78 32.1 26.0 39.0

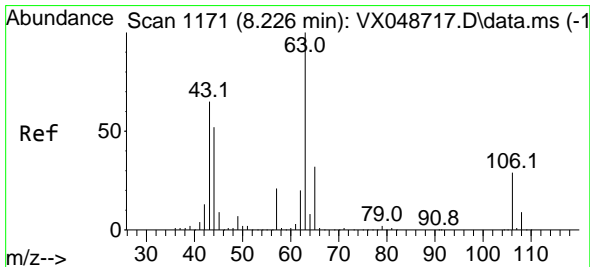
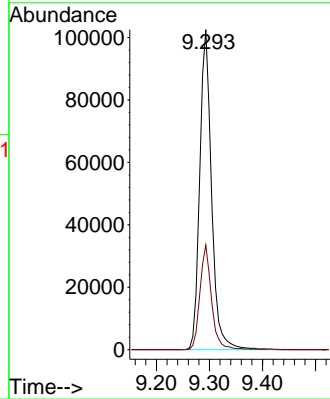
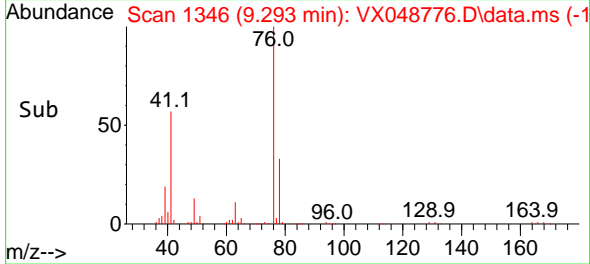

#58
 2-Chloroethyl Vinyl ether
 Concen: 0.276 ug/l
 RT: 8.153 min Scan# 1159
 Delta R.T. -0.073 min
 Lab File: VX048776.D
 Acq: 09 Dec 2025 12:25

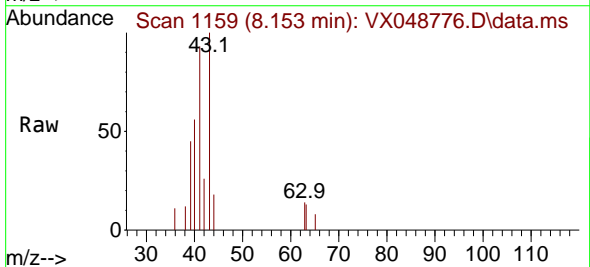

Tgt Ion: 63 Resp: 380
 Ion Ratio Lower Upper
 63 100
 106 0.0 23.4 35.2#

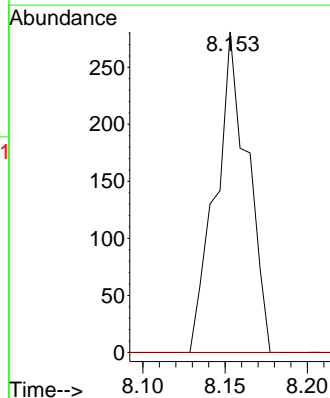
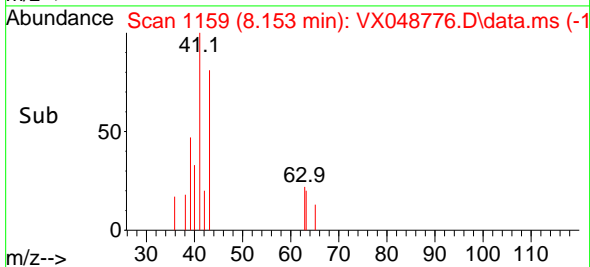

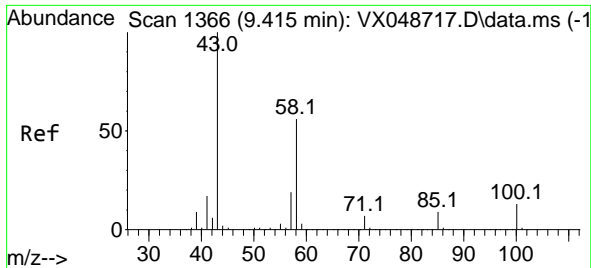

#59
 2-Hexanone
 Concen: 323.809 ug/l
 RT: 9.415 min Scan# 1366
 Delta R.T. -0.000 min
 Lab File: VX048776.D
 Acq: 09 Dec 2025 12:25

Instrument : MSVOA_X
 ClientSampleId : OWBR-05-135-120525MSD

Tgt Ion: 43 Resp: 578128
 Ion Ratio Lower Upper
 43 100
 58 55.0 27.8 83.4

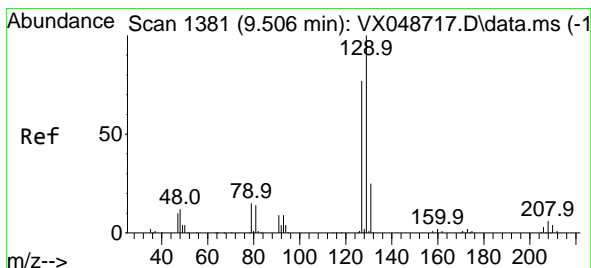
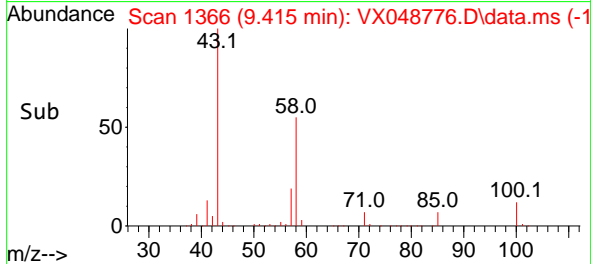
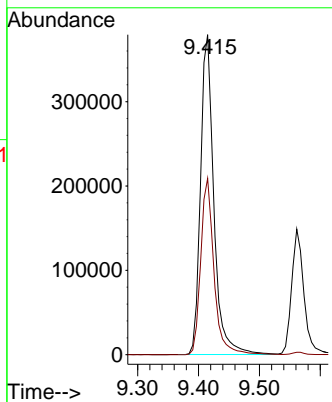
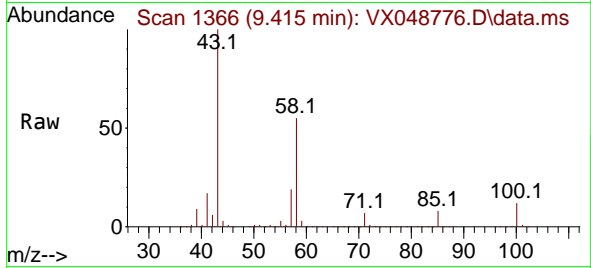

#60
 Dibromochloromethane
 Concen: 56.338 ug/l
 RT: 9.506 min Scan# 1381
 Delta R.T. -0.000 min
 Lab File: VX048776.D
 Acq: 09 Dec 2025 12:25

Tgt Ion: 129 Resp: 113475
 Ion Ratio Lower Upper
 129 100
 127 77.3 38.3 114.9

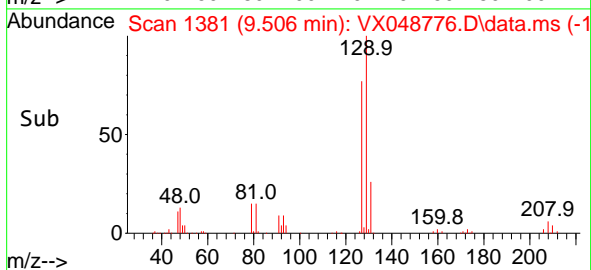
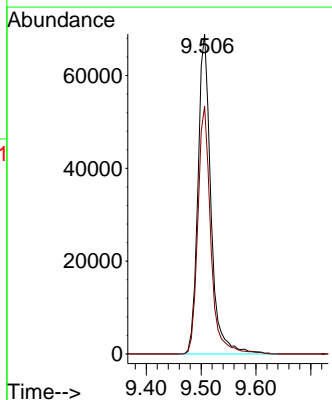
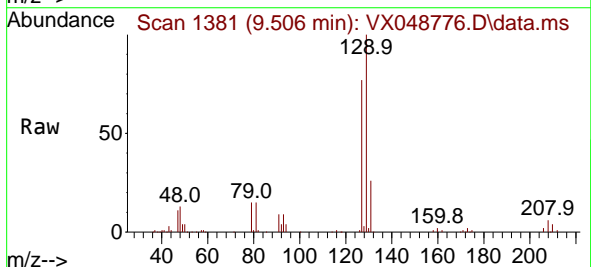

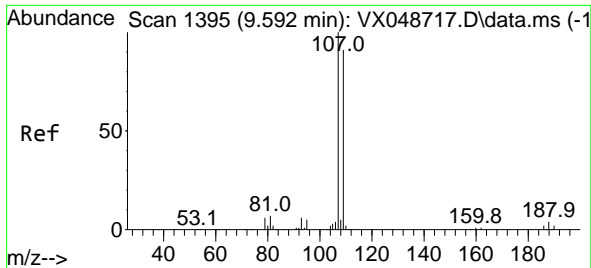

#61
 1,2-Dibromoethane
 Concen: 56.241 ug/l
 RT: 9.592 min Scan# 1395
 Delta R.T. -0.000 min
 Lab File: VX048776.D
 Acq: 09 Dec 2025 12:25

Instrument : MSVOA_X
 ClientSampleId : OWBR-05-135-120525MSD

Tgt Ion:107 Resp: 99150
 Ion Ratio Lower Upper
 107 100
 109 95.8 74.9 112.3

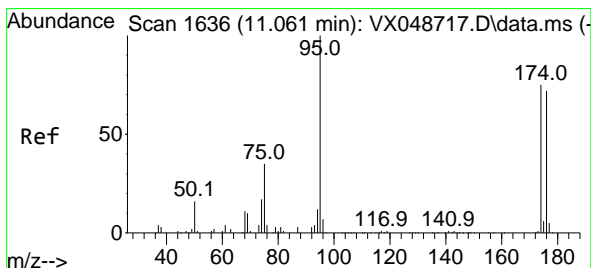
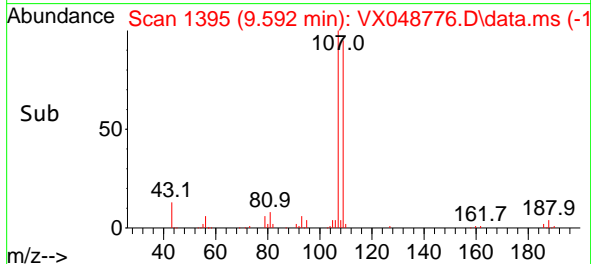
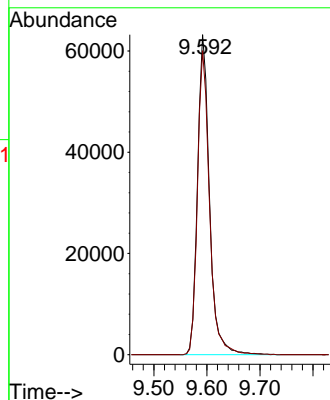
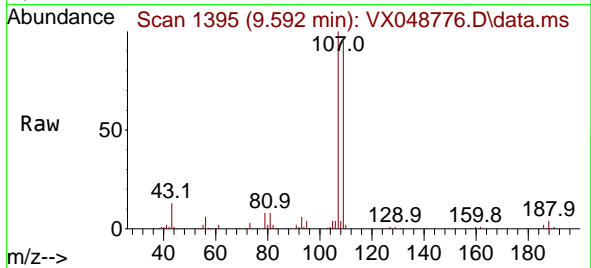

#62
 4-Bromofluorobenzene
 Concen: 52.981 ug/l
 RT: 11.061 min Scan# 1636
 Delta R.T. -0.000 min
 Lab File: VX048776.D
 Acq: 09 Dec 2025 12:25

Tgt Ion: 95 Resp: 105889
 Ion Ratio Lower Upper
 95 100
 174 80.1 0.0 157.8
 176 76.9 0.0 154.0

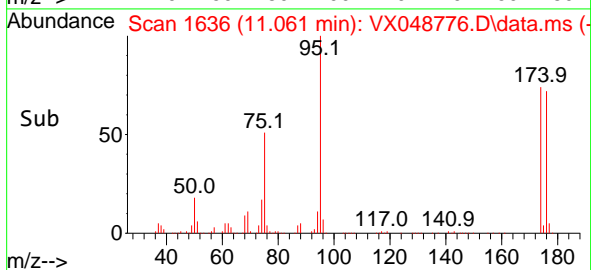
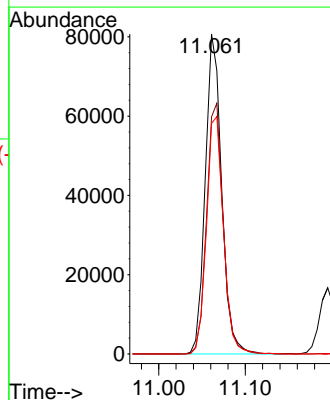
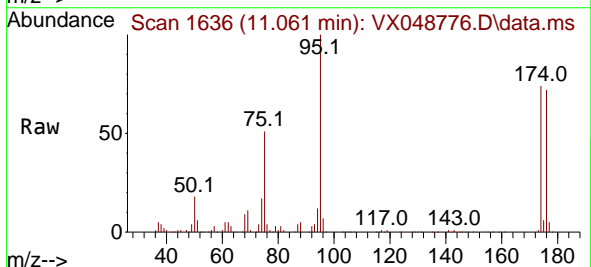

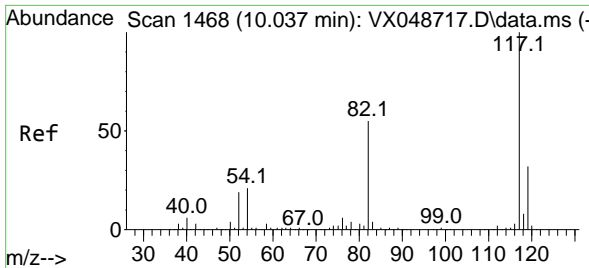

#63
 Chlorobenzene-d5
 Concen: 50.000 ug/l
 RT: 10.037 min Scan# 1468
 Delta R.T. -0.000 min
 Lab File: VX048776.D
 Acq: 09 Dec 2025 12:25

Instrument : MSVOA_X
 ClientSampleId : OWBR-05-135-120525MSD

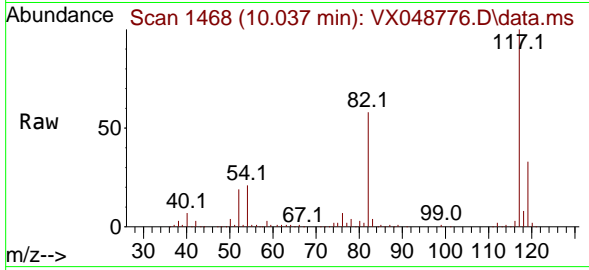

Tgt Ion:117 Resp: 217048

Ion	Ratio	Lower	Upper
117	100		
82	57.9	44.1	66.1
119	32.7	25.2	37.8

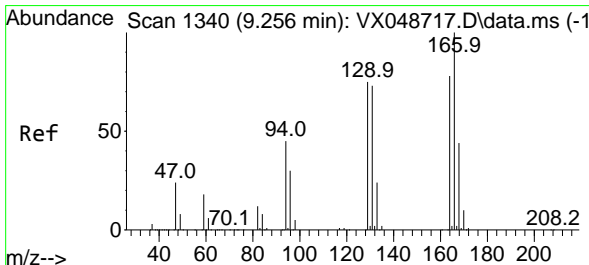
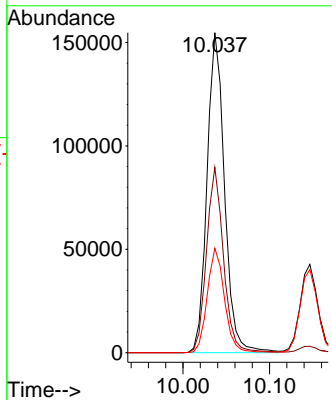
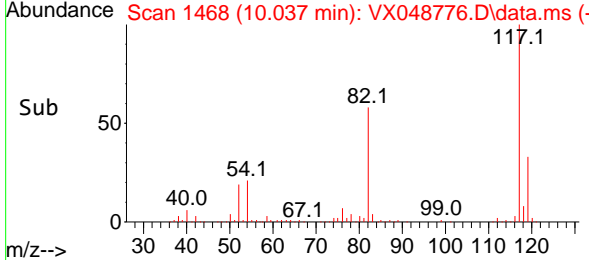

#64
 Tetrachloroethene
 Concen: 44.336 ug/l
 RT: 9.256 min Scan# 1340
 Delta R.T. -0.000 min
 Lab File: VX048776.D
 Acq: 09 Dec 2025 12:25

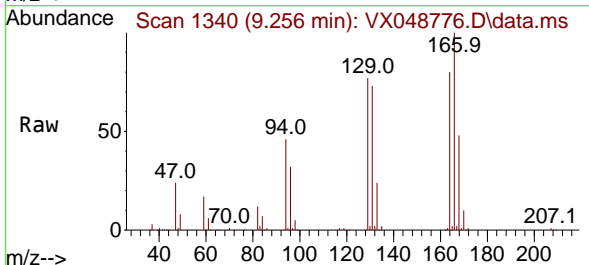

Tgt Ion:164 Resp: 70144

Ion	Ratio	Lower	Upper
164	100		
166	125.1	103.1	154.7
129	96.2	76.9	115.3
131	91.4	75.1	112.7

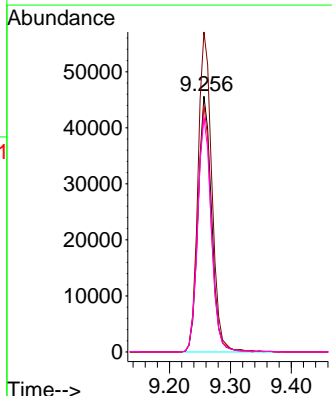
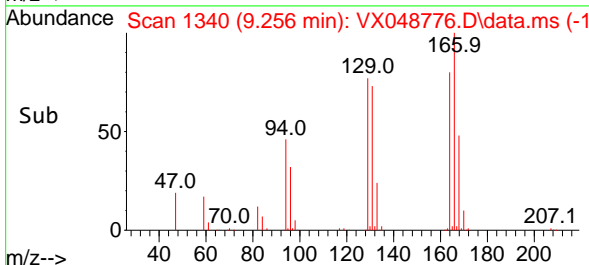

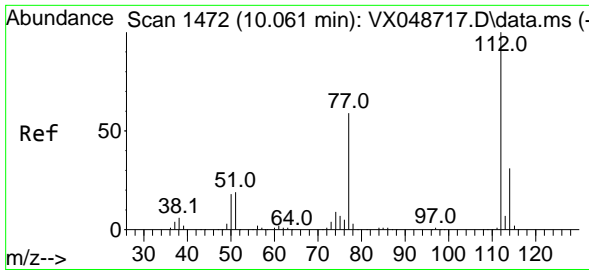

#65
 Chlorobenzene
 Concen: 52.711 ug/l
 RT: 10.061 min Scan# 1472
 Delta R.T. -0.000 min
 Lab File: VX048776.D
 Acq: 09 Dec 2025 12:25

Instrument : MSVOA_X
 ClientSampleId : OWBR-05-135-120525MSD

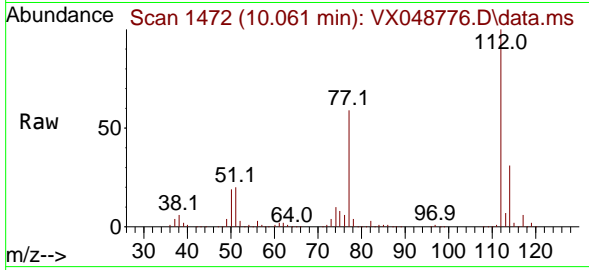

Tgt Ion:112 Resp: 250428
 Ion Ratio Lower Upper
 112 100
 114 31.4 24.8 37.2

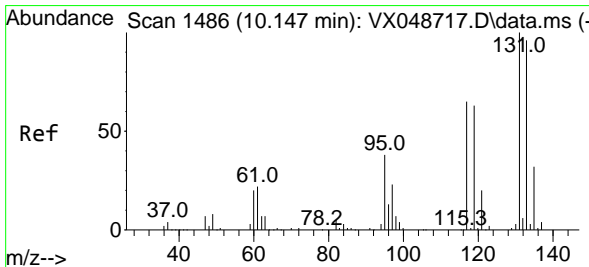
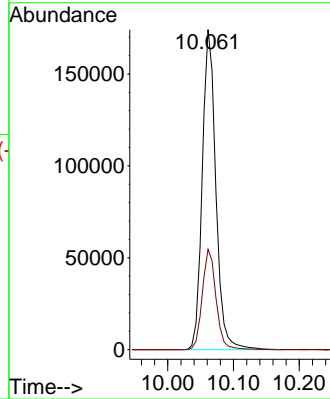
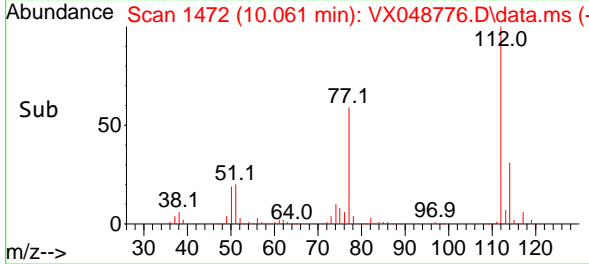

#66
 1,1,1,2-Tetrachloroethane
 Concen: 53.563 ug/l
 RT: 10.147 min Scan# 1486
 Delta R.T. -0.000 min
 Lab File: VX048776.D
 Acq: 09 Dec 2025 12:25

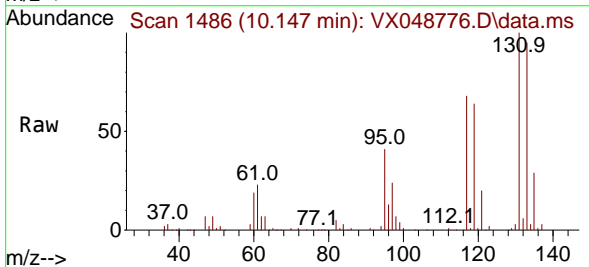

Tgt Ion:131 Resp: 91020
 Ion Ratio Lower Upper
 131 100
 133 93.7 48.3 144.8
 119 64.4 32.6 97.7

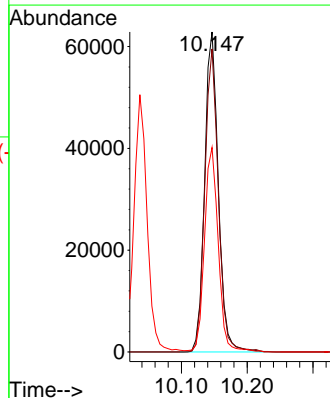
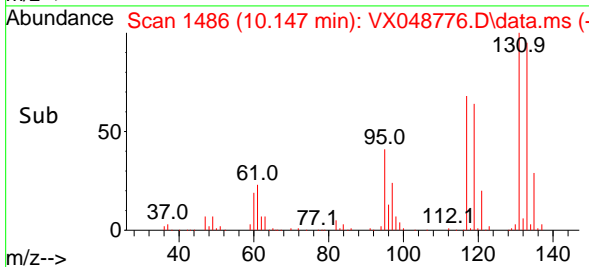

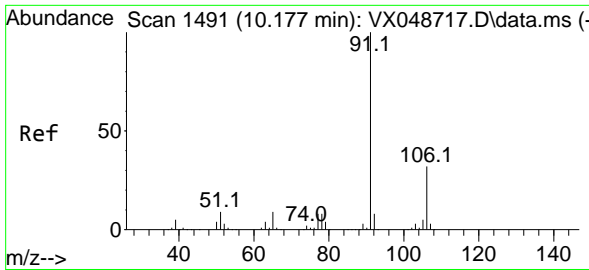

#67
 Ethyl Benzene
 Concen: 53.557 ug/l
 RT: 10.177 min Scan# 1491
 Delta R.T. -0.000 min
 Lab File: VX048776.D
 Acq: 09 Dec 2025 12:25

Instrument : MSVOA_X
 ClientSampleId : OWBR-05-135-120525MSD

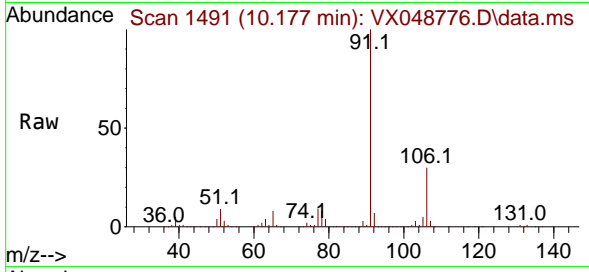

Tgt Ion: 91 Resp: 415201
 Ion Ratio Lower Upper
 91 100
 106 30.4 25.3 37.9

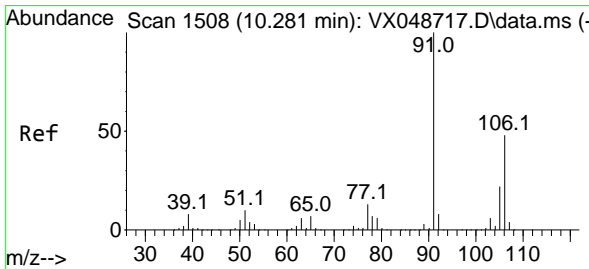
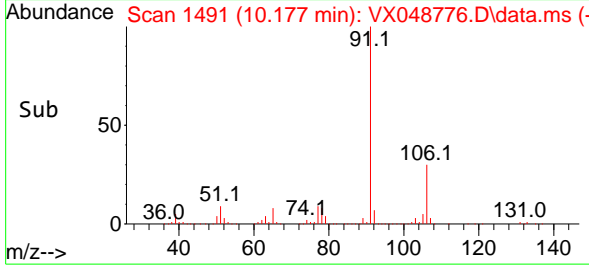
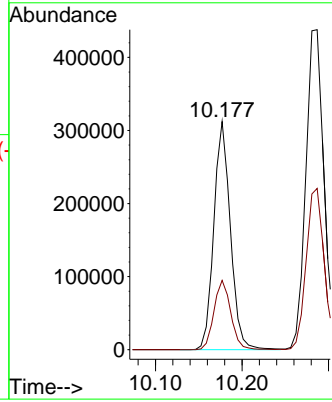

#68
 m/p-Xylenes
 Concen: 106.416 ug/l
 RT: 10.287 min Scan# 1509
 Delta R.T. 0.006 min
 Lab File: VX048776.D
 Acq: 09 Dec 2025 12:25

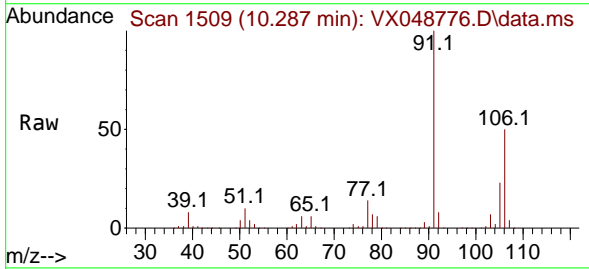

Tgt Ion: 106 Resp: 321363
 Ion Ratio Lower Upper
 106 100
 91 200.0 164.2 246.4

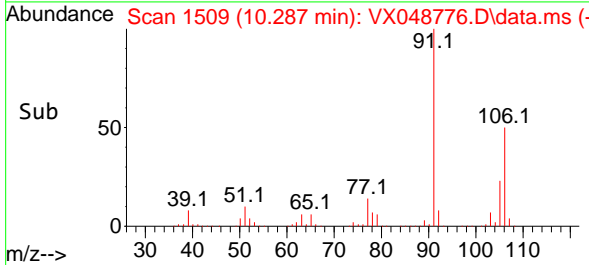
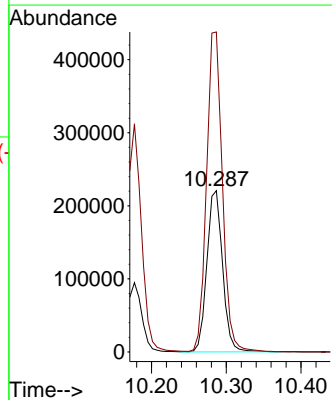

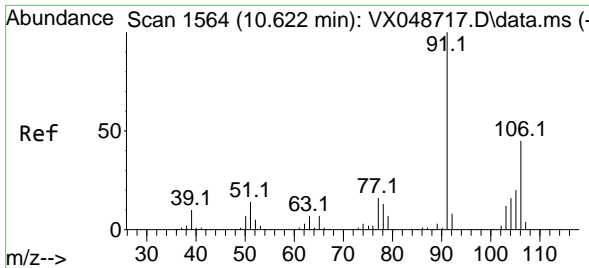

#69
 o-Xylene
 Concen: 55.315 ug/l
 RT: 10.622 min Scan# 11
 Delta R.T. -0.000 min
 Lab File: VX048776.D
 Acq: 09 Dec 2025 12:25

Instrument : MSVOA_X
 ClientSampleId : OWBR-05-135-120525MSD

Tgt Ion:106 Resp: 156529
 Ion Ratio Lower Upper
 106 100
 91 213.8 108.1 324.3

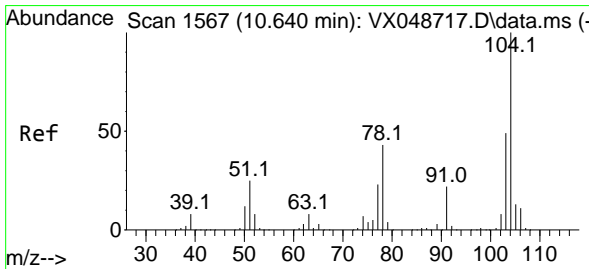
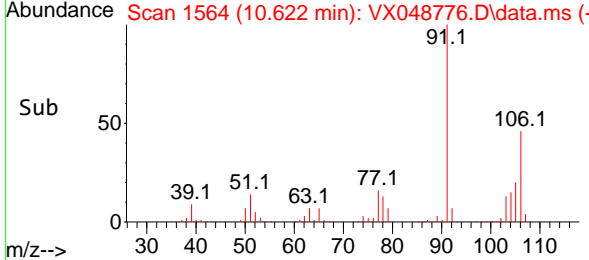
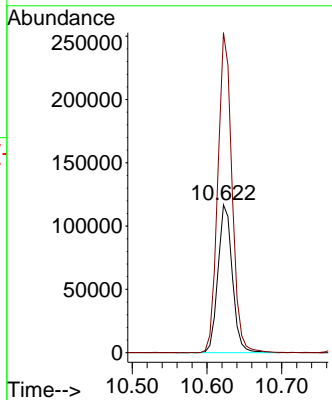
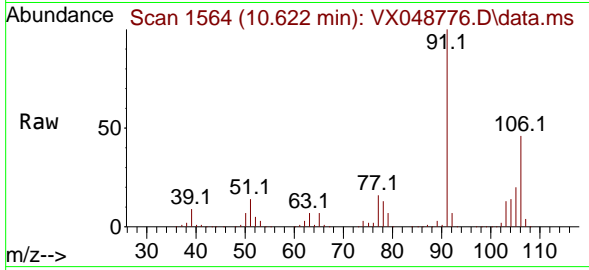

#70
 Styrene
 Concen: 56.133 ug/l
 RT: 10.640 min Scan# 1567
 Delta R.T. -0.000 min
 Lab File: VX048776.D
 Acq: 09 Dec 2025 12:25

Tgt Ion:104 Resp: 272688
 Ion Ratio Lower Upper
 104 100
 78 50.2 40.6 60.8
 103 54.7 43.4 65.2

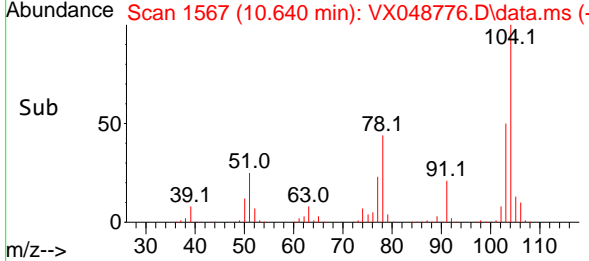
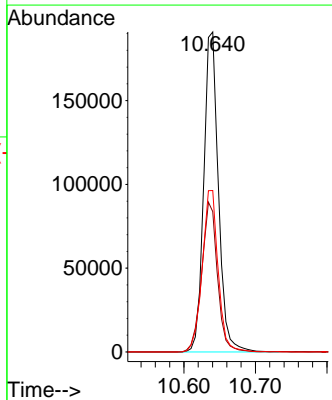
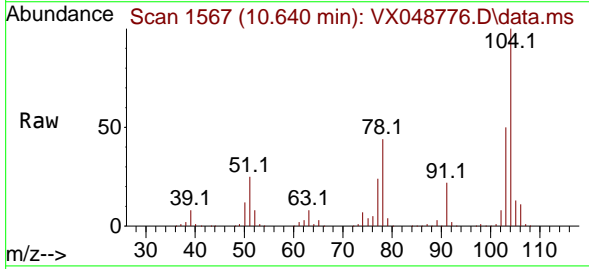

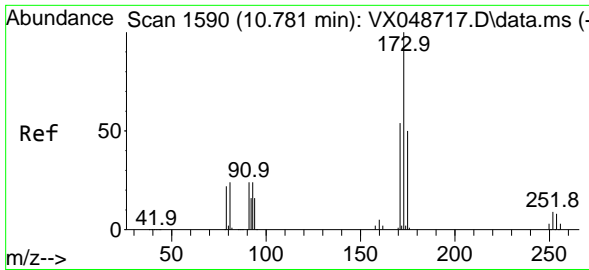

#71
 Bromoform
 Concen: 53.168 ug/l
 RT: 10.781 min Scan# 1590
 Delta R.T. -0.000 min
 Lab File: VX048776.D
 Acq: 09 Dec 2025 12:25

Instrument : MSVOA_X
 ClientSampleId : OWBR-05-135-120525MSD

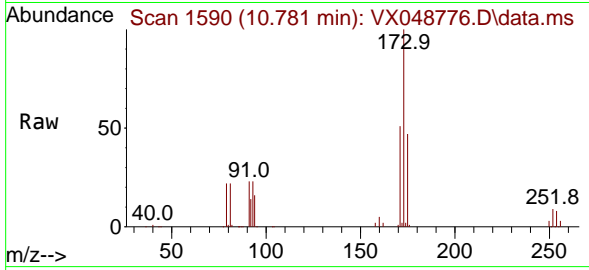

Tgt Ion:173 Resp: 80660
 Ion Ratio Lower Upper
 173 100
 175 47.9 24.3 72.8
 254 0.0 0.1 0.1#

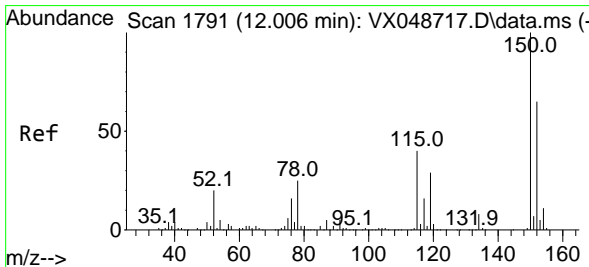
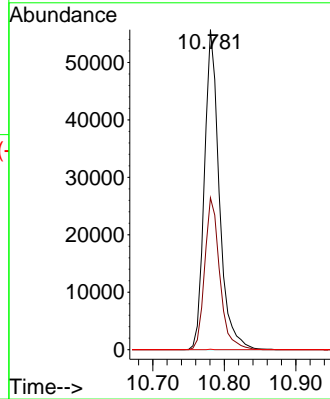
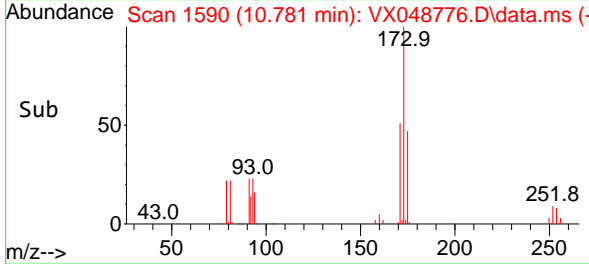

#72
 1,4-Dichlorobenzene-d4
 Concen: 50.000 ug/l
 RT: 12.006 min Scan# 1791
 Delta R.T. -0.000 min
 Lab File: VX048776.D
 Acq: 09 Dec 2025 12:25

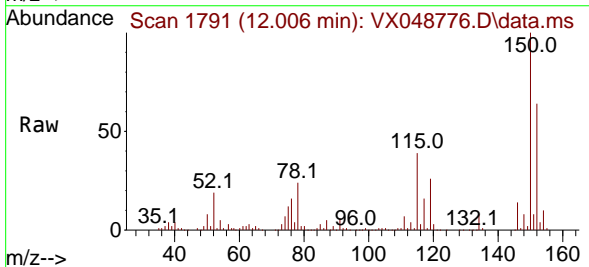

Tgt Ion:152 Resp: 109904
 Ion Ratio Lower Upper
 152 100
 115 82.9 42.1 126.4
 150 173.5 0.0 347.8

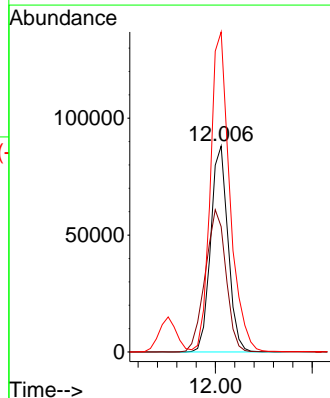
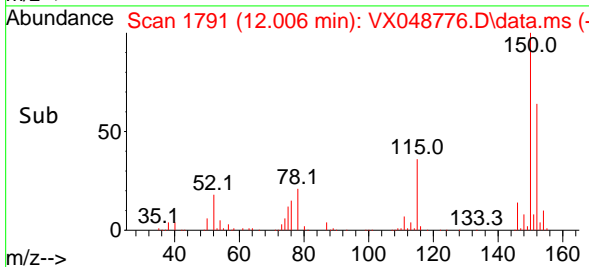

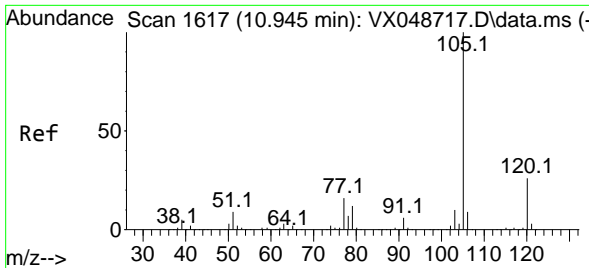

#73
 Isopropylbenzene
 Concen: 51.833 ug/l
 RT: 10.945 min Scan# 110
 Delta R.T. -0.000 min
 Lab File: VX048776.D
 Acq: 09 Dec 2025 12:25

Instrument : MSVOA_X
 ClientSampleId : OWBR-05-135-120525MSD

Tgt Ion: 105 Resp: 383893
 Ion Ratio Lower Upper
 105 100
 120 26.6 13.2 39.5

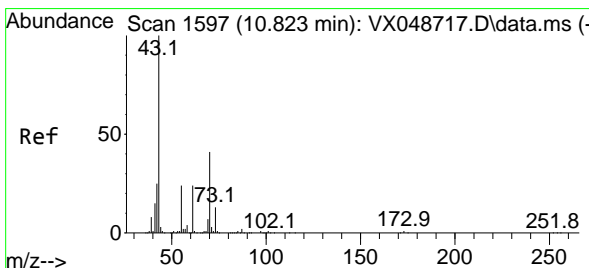
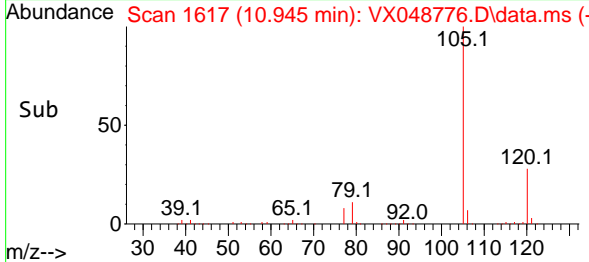
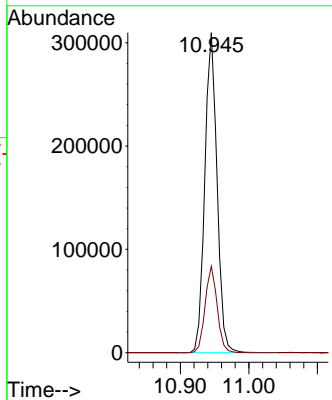
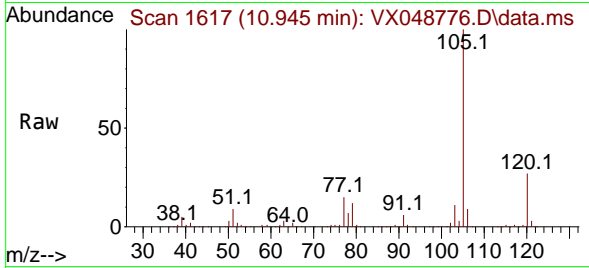

#74
 N-ethyl acetate
 Concen: 62.752 ug/l
 RT: 10.823 min Scan# 1597
 Delta R.T. -0.000 min
 Lab File: VX048776.D
 Acq: 09 Dec 2025 12:25

Tgt Ion: 43 Resp: 201939
 Ion Ratio Lower Upper
 43 100
 70 43.8 33.9 50.9
 55 24.5 19.1 28.7
 61 25.0 19.0 28.6

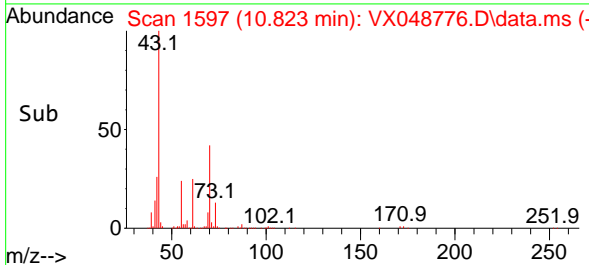
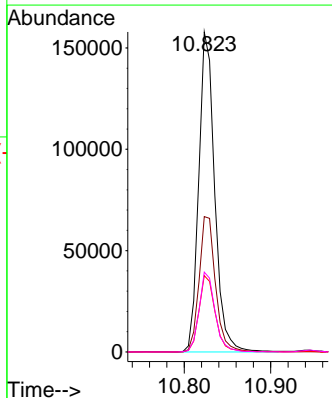
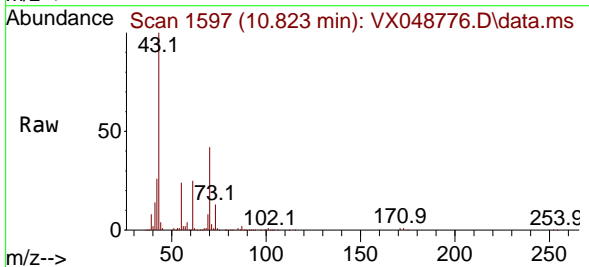

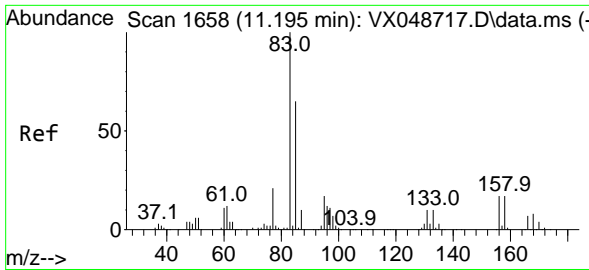

#75
 1,1,2,2-Tetrachloroethane
 Concen: 56.081 ug/l
 RT: 11.195 min Scan# 1658
 Delta R.T. -0.000 min
 Lab File: VX048776.D
 Acq: 09 Dec 2025 12:25

Instrument : MSVOA_X
 ClientSampleId : OWBR-05-135-120525MSD

Tgt Ion	Resp	Lower	Upper
83	140146	100	
131	10.0	4.9	14.7
85	65.4	31.9	95.7

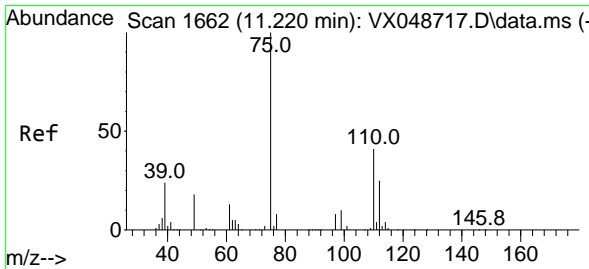
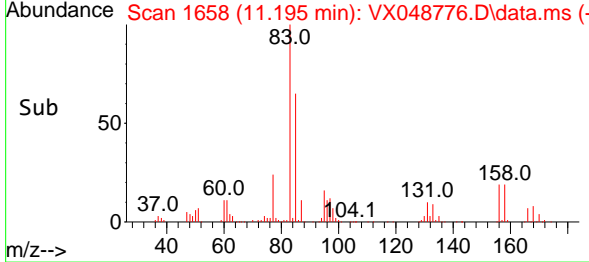
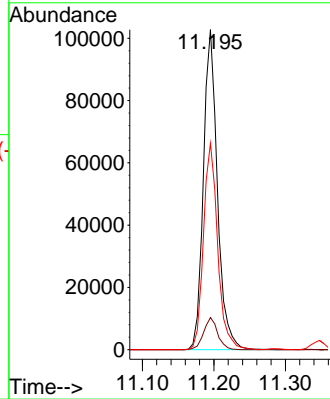
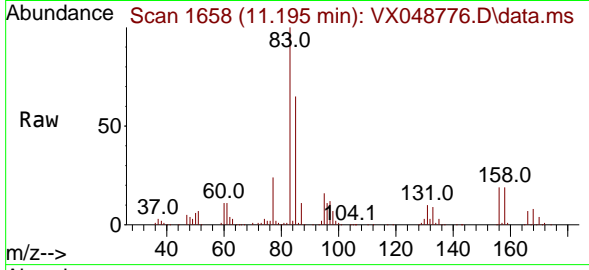

#76
 1,2,3-Trichloropropane
 Concen: 78.017 ug/l
 RT: 11.219 min Scan# 1662
 Delta R.T. -0.000 min
 Lab File: VX048776.D
 Acq: 09 Dec 2025 12:25

Tgt Ion	Resp	Lower	Upper
75	159701	100	
77	34.6	24.3	73.0

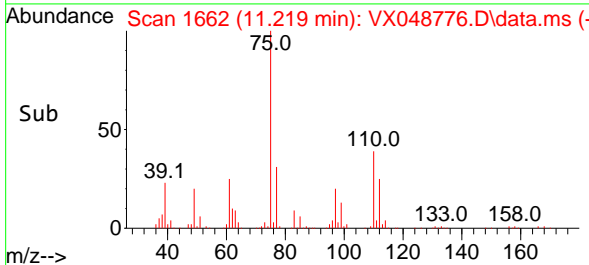
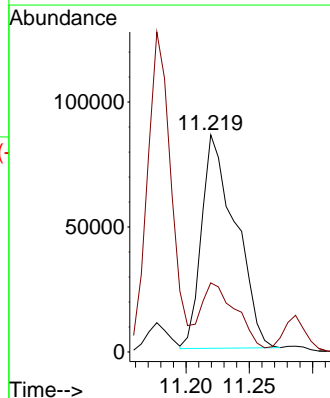
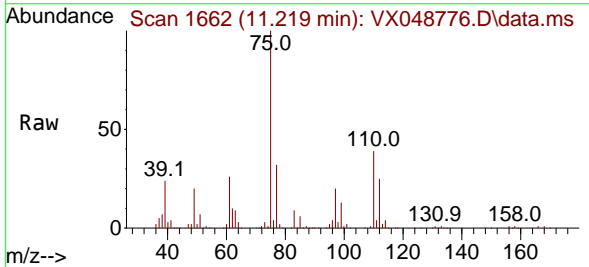

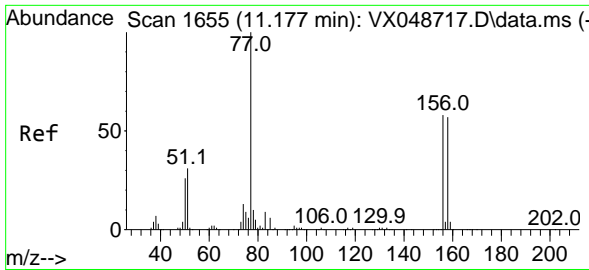

#77
 Bromobenzene
 Concen: 52.844 ug/l
 RT: 11.183 min Scan# 1656
 Delta R.T. 0.006 min
 Lab File: VX048776.D
 Acq: 09 Dec 2025 12:25

Instrument : MSVOA_X
 ClientSampleId : OWBR-05-135-120525MSD

Tgt Ion: 156 Resp: 104461
 Ion Ratio Lower Upper
 156 100
 77 159.3 80.3 240.9
 158 96.9 48.9 146.6

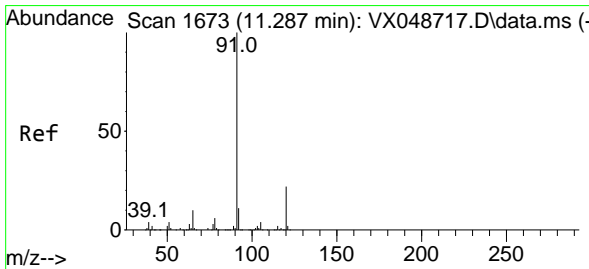
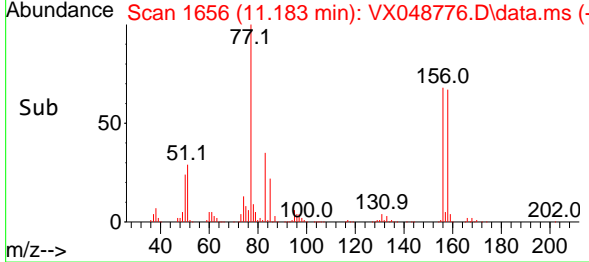
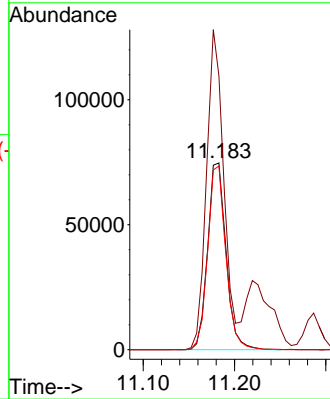
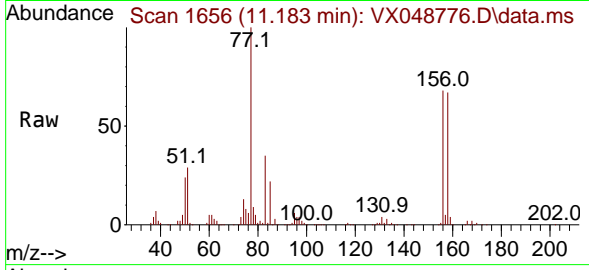

#78
 n-propylbenzene
 Concen: 52.181 ug/l
 RT: 11.287 min Scan# 1673
 Delta R.T. -0.000 min
 Lab File: VX048776.D
 Acq: 09 Dec 2025 12:25

Tgt Ion: 91 Resp: 447602
 Ion Ratio Lower Upper
 91 100
 120 23.2 11.4 34.2

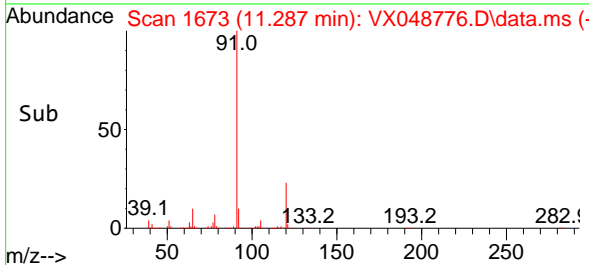
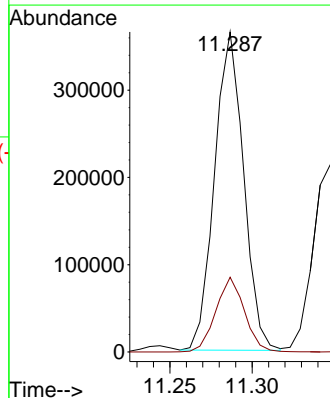
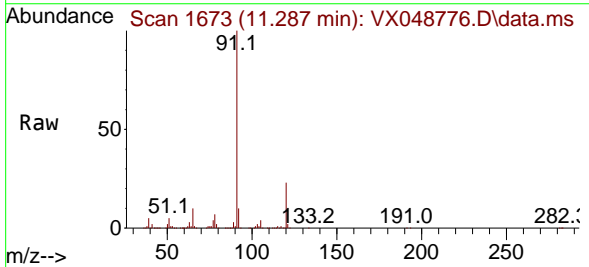

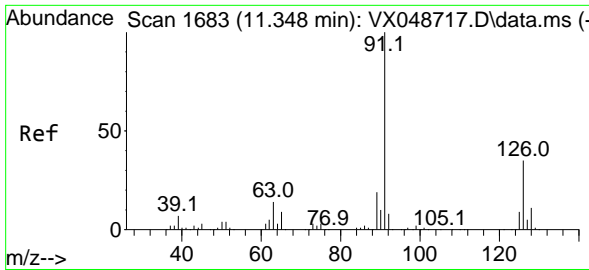

#79
 2-Chlorotoluene
 Concen: 52.640 ug/l
 RT: 11.348 min Scan# 1683
 Delta R.T. -0.000 min
 Lab File: VX048776.D
 Acq: 09 Dec 2025 12:25

Instrument : MSVOA_X
 ClientSampleId : OWBR-05-135-120525MSD

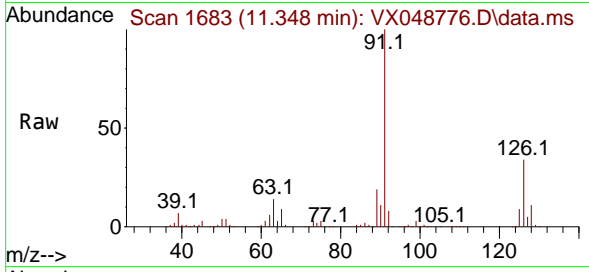

Tgt Ion: 91 Resp: 275343
 Ion Ratio Lower Upper
 91 100
 126 33.7 16.8 50.3

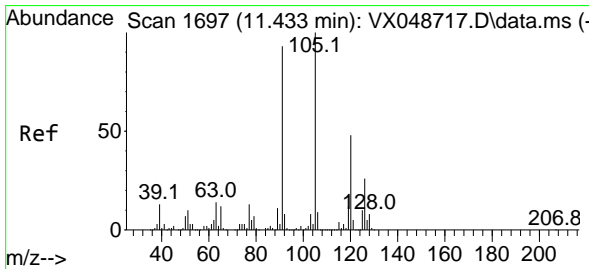
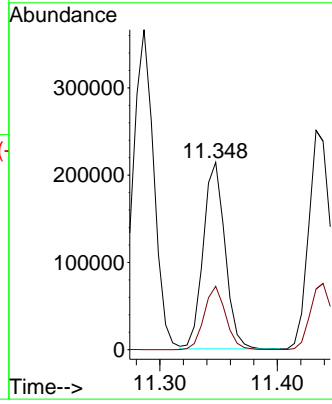
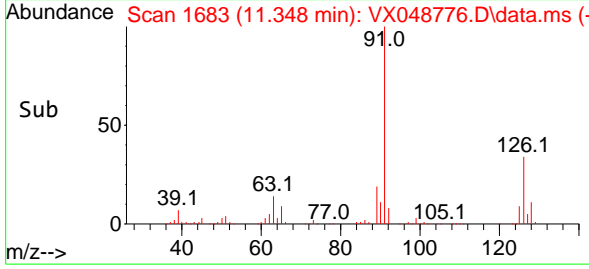

#80
 1,3,5-Trimethylbenzene
 Concen: 52.833 ug/l
 RT: 11.433 min Scan# 1697
 Delta R.T. -0.000 min
 Lab File: VX048776.D
 Acq: 09 Dec 2025 12:25

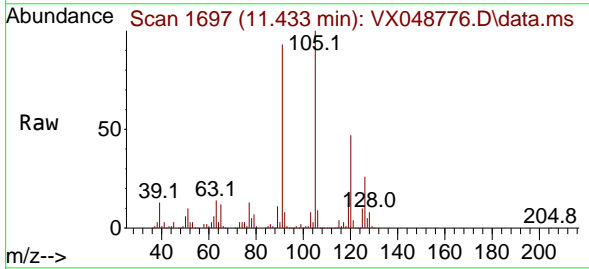

Tgt Ion: 105 Resp: 321637
 Ion Ratio Lower Upper
 105 100
 120 48.1 24.4 73.2

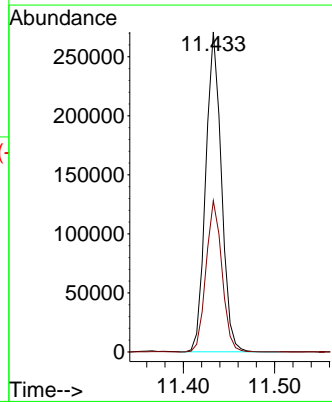
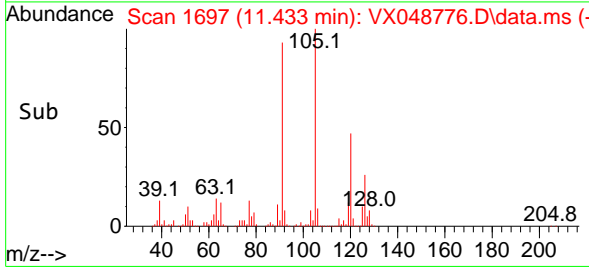

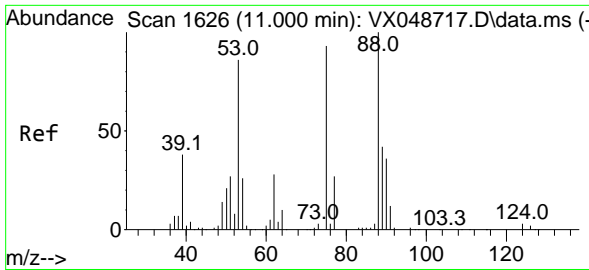

#81
 trans-1,4-Dichloro-2-butene
 Concen: 58.841 ug/l
 RT: 11.000 min Scan# 1626
 Delta R.T. -0.000 min
 Lab File: VX048776.D
 Acq: 09 Dec 2025 12:25

Instrument : MSVOA_X
 ClientSampleId : OWBR-05-135-120525MSD

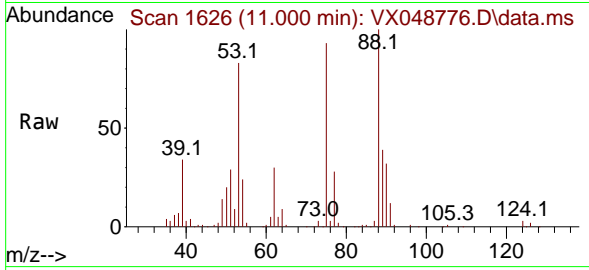

Tgt Ion: 75 Resp: 50706
 Ion Ratio Lower Upper
 75 100
 53 92.8 79.9 119.9
 89 45.4 67.1 100.7#

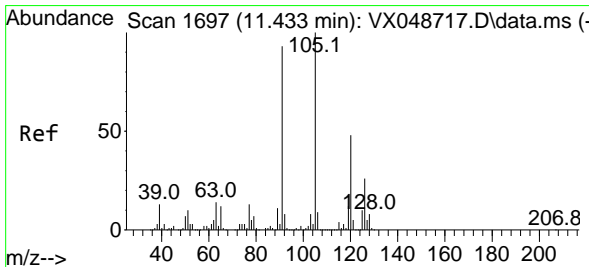
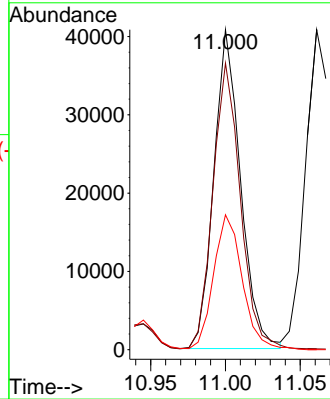
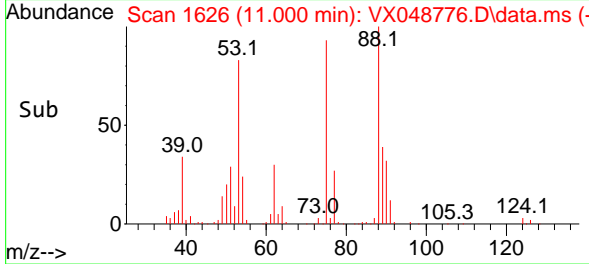

#82
 4-Chlorotoluene
 Concen: 54.008 ug/l
 RT: 11.433 min Scan# 1697
 Delta R.T. -0.000 min
 Lab File: VX048776.D
 Acq: 09 Dec 2025 12:25

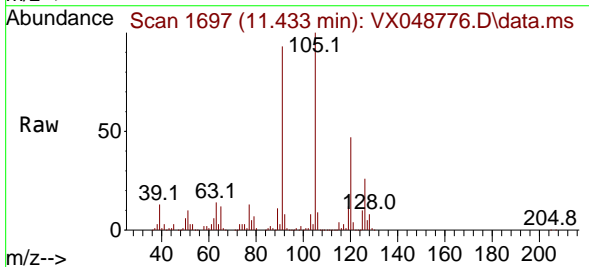

Tgt Ion: 91 Resp: 329661
 Ion Ratio Lower Upper
 91 100
 126 30.0 14.7 44.1

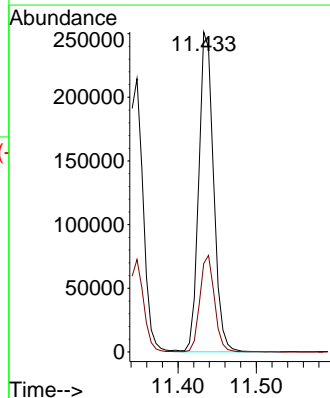
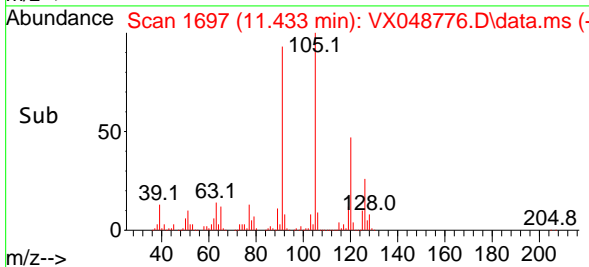

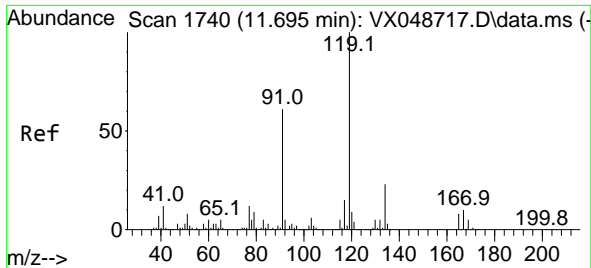

#83
 tert-Butylbenzene
 Concen: 51.995 ug/l
 RT: 11.695 min Scan# 1740
 Delta R.T. -0.000 min
 Lab File: VX048776.D
 Acq: 09 Dec 2025 12:25

Instrument : MSVOA_X
 ClientSampleId : OWBR-05-135-120525MSD

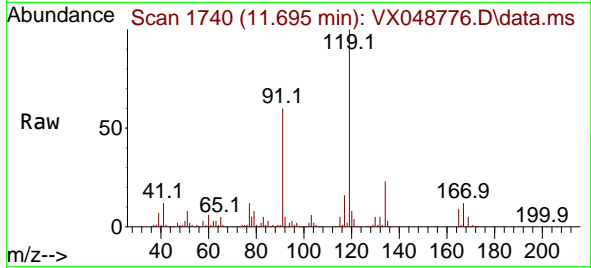

Tgt Ion:119 Resp: 328897

Ion	Ratio	Lower	Upper
119	100		
91	55.2	28.4	85.2
134	21.8	11.2	33.5

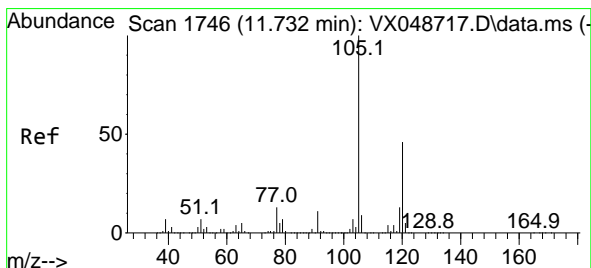
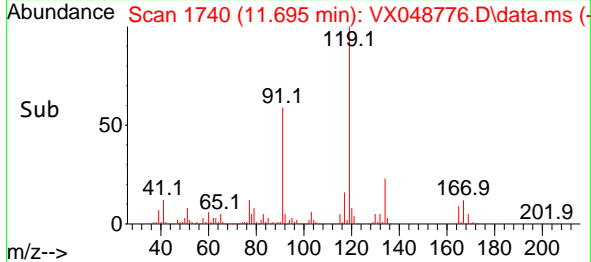
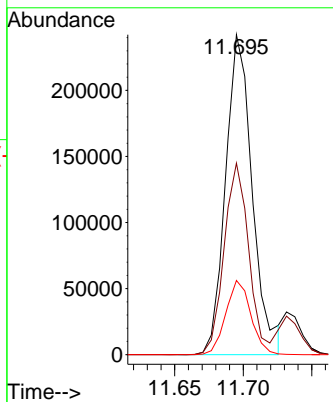

#84
 1,2,4-Trimethylbenzene
 Concen: 53.066 ug/l
 RT: 11.732 min Scan# 1746
 Delta R.T. -0.000 min
 Lab File: VX048776.D
 Acq: 09 Dec 2025 12:25

Tgt Ion:105 Resp: 325878

Ion	Ratio	Lower	Upper
105	100		
120	44.4	22.3	66.8

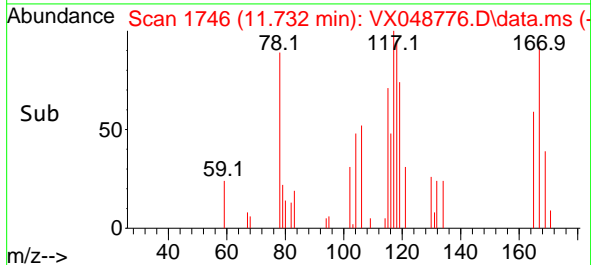
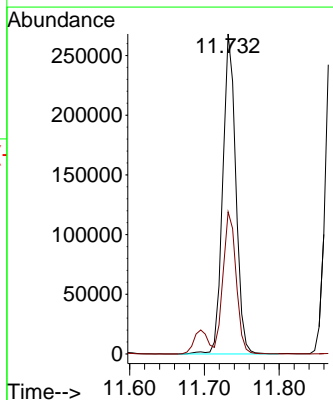
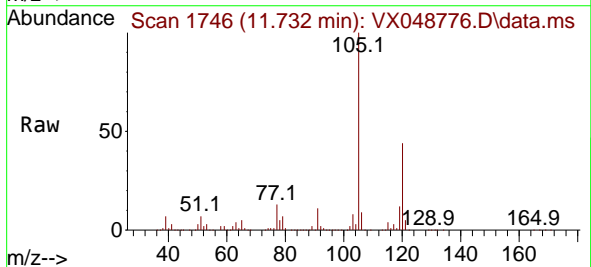

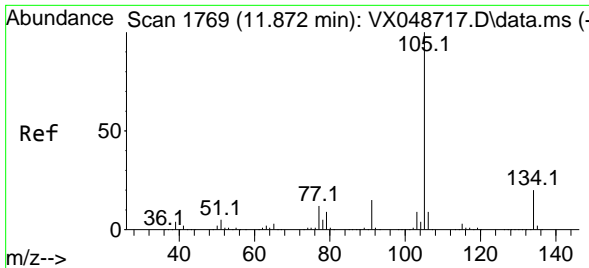

#85
 sec-Butylbenzene
 Concen: 50.015 ug/l
 RT: 11.872 min Scan# 1769
 Delta R.T. -0.000 min
 Lab File: VX048776.D
 Acq: 09 Dec 2025 12:25

Instrument : MSVOA_X
 ClientSampleId : OWBR-05-135-120525MSD

Tgt Ion:105 Resp: 383423
 Ion Ratio Lower Upper
 105 100
 134 19.9 9.8 29.5

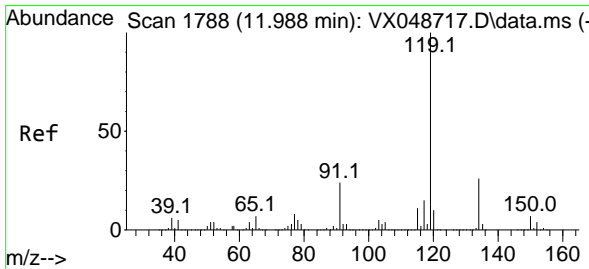
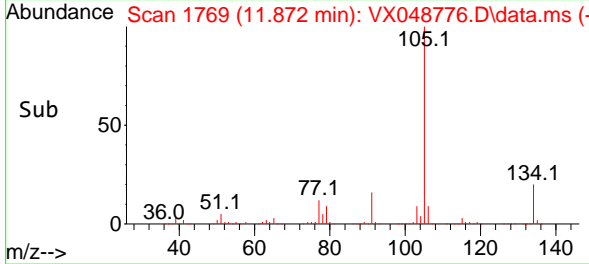
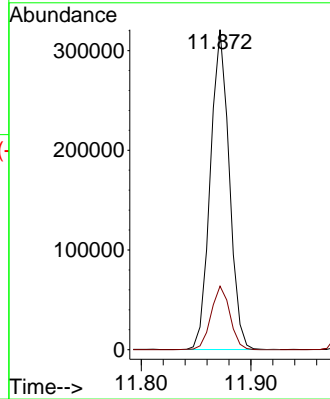
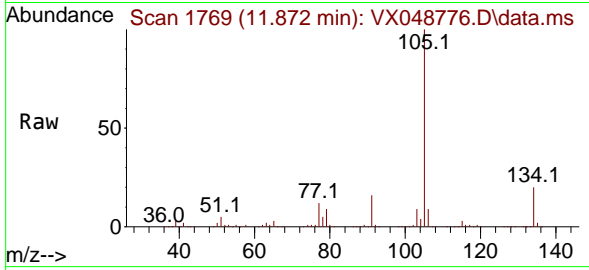

#86
 p-Isopropyltoluene
 Concen: 50.338 ug/l
 RT: 11.988 min Scan# 1788
 Delta R.T. -0.000 min
 Lab File: VX048776.D
 Acq: 09 Dec 2025 12:25

Tgt Ion:119 Resp: 329860
 Ion Ratio Lower Upper
 119 100
 134 25.9 13.1 39.3
 91 23.2 11.8 35.4

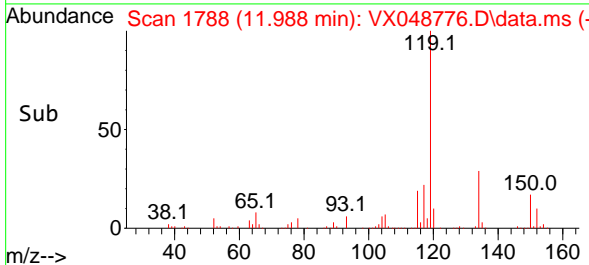
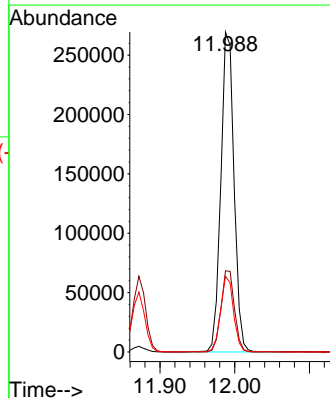
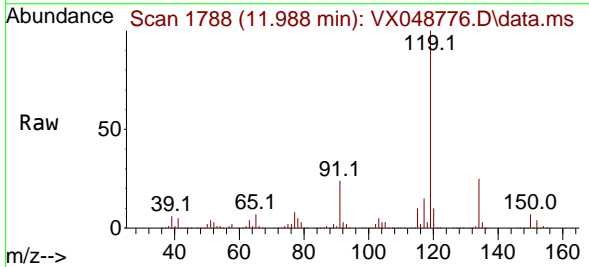

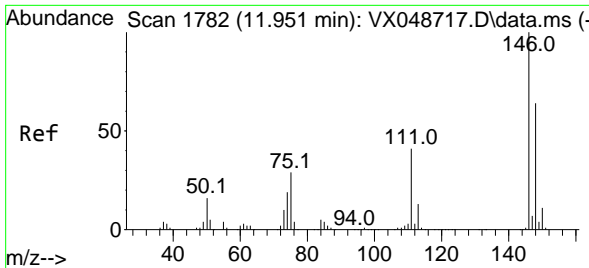

#87
 1,3-Dichlorobenzene
 Concen: 52.294 ug/l
 RT: 11.951 min Scan# 1782
 Delta R.T. -0.000 min
 Lab File: VX048776.D
 Acq: 09 Dec 2025 12:25

Instrument : MSVOA_X
 ClientSampleId : OWBR-05-135-120525MSD

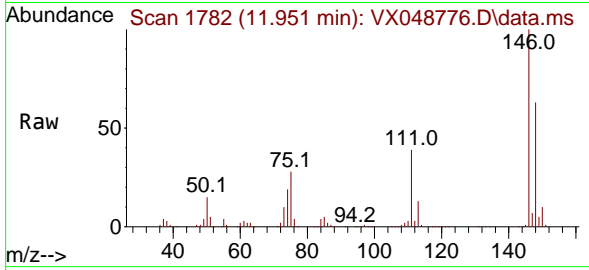

Tgt Ion:146 Resp: 190566
 Ion Ratio Lower Upper
 146 100
 111 39.9 20.3 60.8
 148 63.4 32.1 96.5

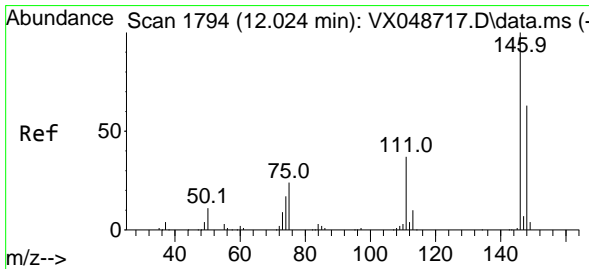
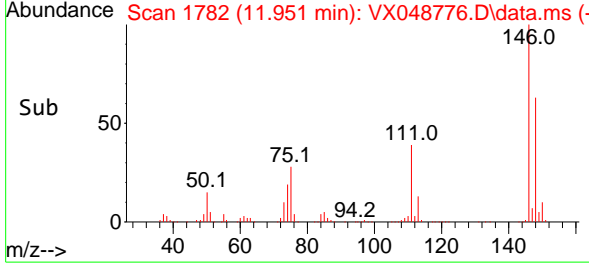
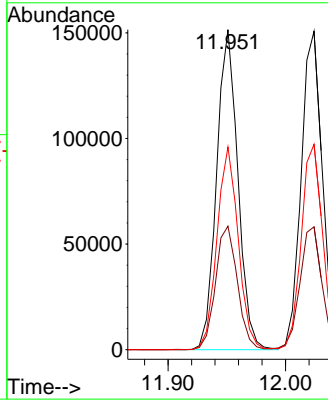

#88
 1,4-Dichlorobenzene
 Concen: 50.644 ug/l
 RT: 12.024 min Scan# 1794
 Delta R.T. -0.000 min
 Lab File: VX048776.D
 Acq: 09 Dec 2025 12:25

Tgt Ion:146 Resp: 190715
 Ion Ratio Lower Upper
 146 100
 111 39.9 19.6 58.7
 148 65.4 31.6 94.7

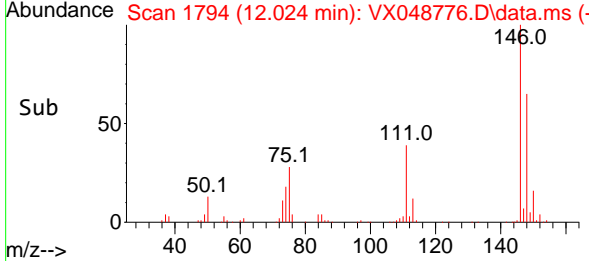
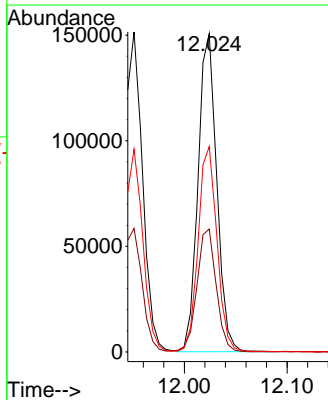
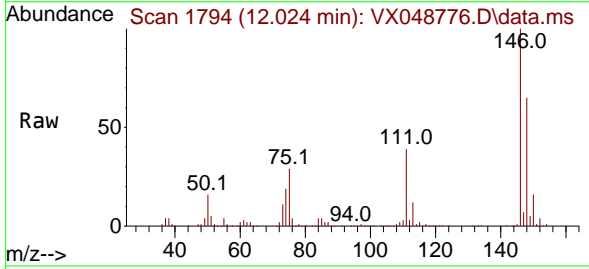

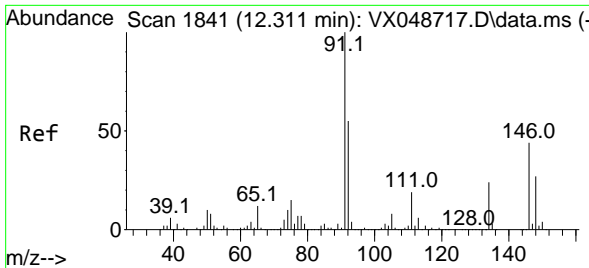

#89
 n-Butylbenzene
 Concen: 48.845 ug/l
 RT: 12.311 min Scan# 1841
 Delta R.T. -0.000 min
 Lab File: VX048776.D
 Acq: 09 Dec 2025 12:25

Instrument : MSVOA_X
 ClientSampleId : OWBR-05-135-120525MSD

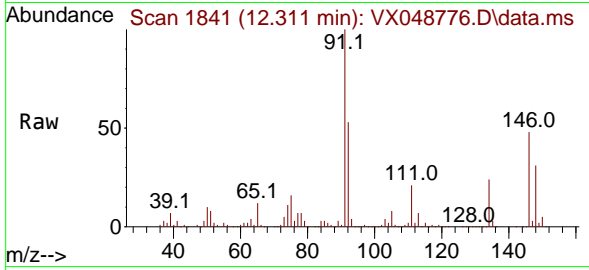

Tgt Ion: 91 Resp: 299686

Ion	Ratio	Lower	Upper
91	100		
92	54.1	27.1	81.3
134	25.7	12.9	38.6

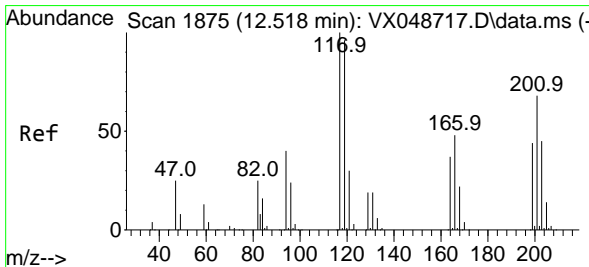
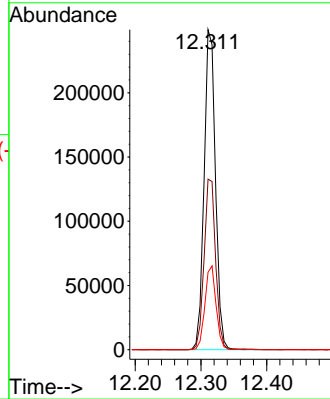
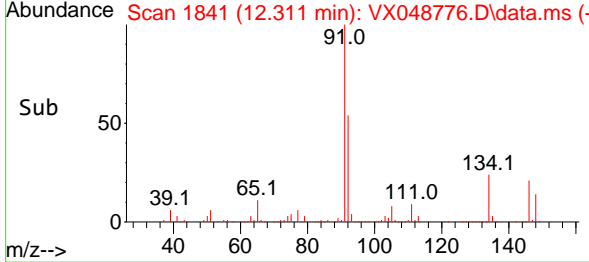

#90
 Hexachloroethane
 Concen: 47.576 ug/l
 RT: 12.518 min Scan# 1875
 Delta R.T. -0.000 min
 Lab File: VX048776.D
 Acq: 09 Dec 2025 12:25

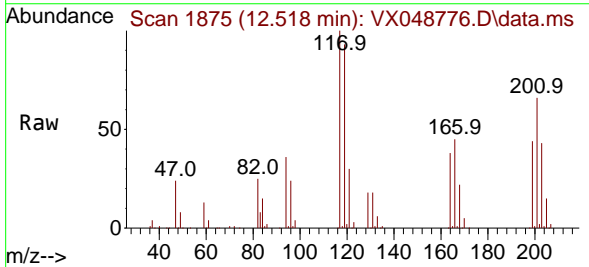

Tgt Ion: 117 Resp: 63630

Ion	Ratio	Lower	Upper
117	100		
201	72.6	36.4	109.1

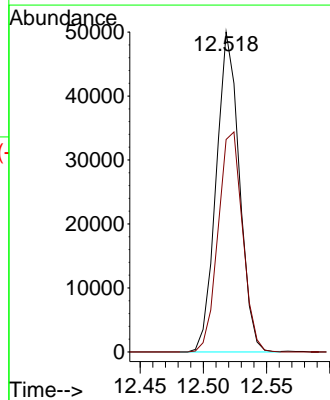
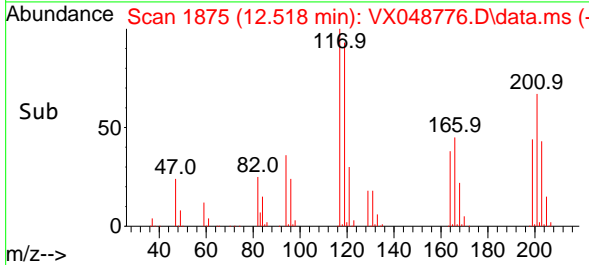

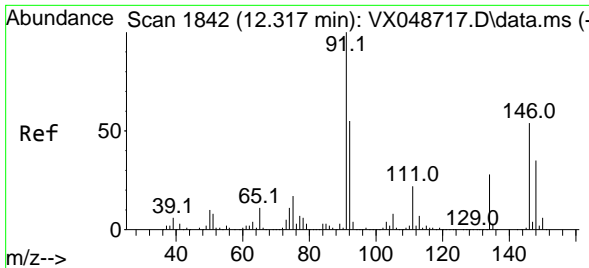

#91
 1,2-Dichlorobenzene
 Concen: 51.634 ug/l
 RT: 12.317 min Scan# 1842
 Delta R.T. -0.000 min
 Lab File: VX048776.D
 Acq: 09 Dec 2025 12:25

Instrument : MSVOA_X
 ClientSampleId : OWBR-05-135-120525MSD

Tgt Ion:146 Resp: 182424

Ion	Ratio	Lower	Upper
146	100		
111	42.0	20.8	62.5
148	64.1	32.0	96.0

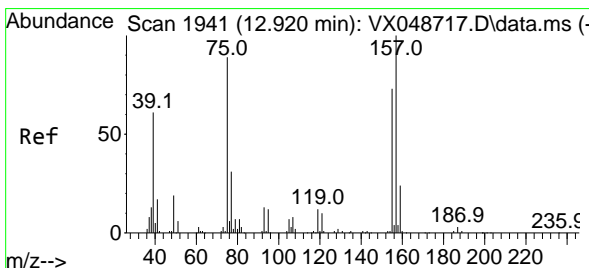
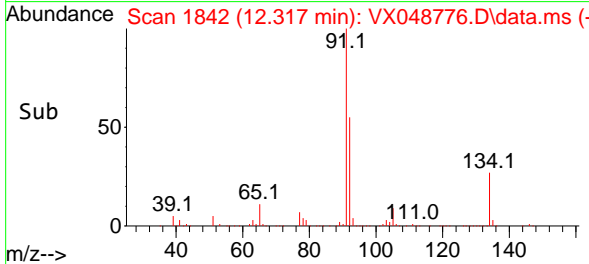
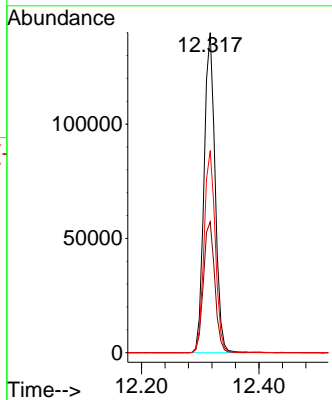
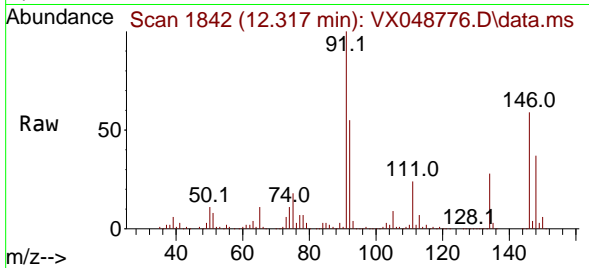

#92
 1,2-Dibromo-3-Chloropropane
 Concen: 52.357 ug/l
 RT: 12.920 min Scan# 1941
 Delta R.T. -0.000 min
 Lab File: VX048776.D
 Acq: 09 Dec 2025 12:25

Tgt Ion: 75 Resp: 31843

Ion	Ratio	Lower	Upper
75	100		
155	85.4	43.0	129.2
157	112.5	56.0	168.2

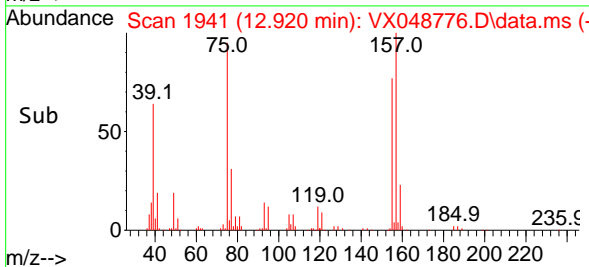
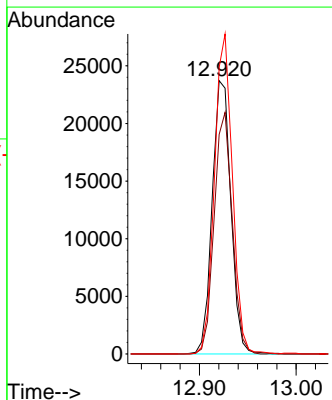
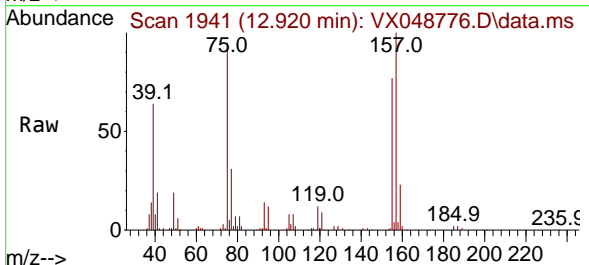

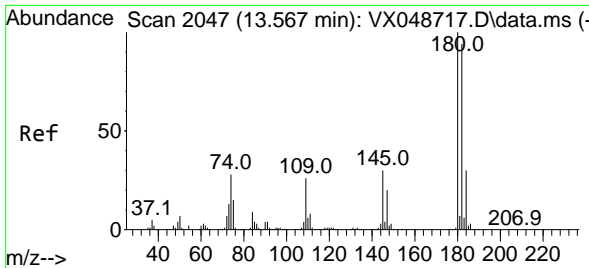

#93
 1,2,4-Trichlorobenzene
 Concen: 49.532 ug/l
 RT: 13.567 min Scan# 2047
 Delta R.T. -0.000 min
 Lab File: VX048776.D
 Acq: 09 Dec 2025 12:25

Instrument : MSVOA_X
 ClientSampleId : OWBR-05-135-120525MSD

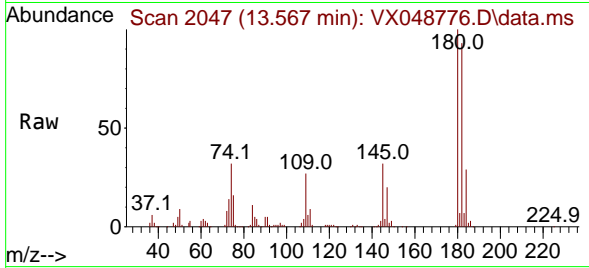

Tgt Ion:180 Resp: 115578
 Ion Ratio Lower Upper
 180 100
 182 93.9 46.9 140.8
 145 30.5 15.1 45.3

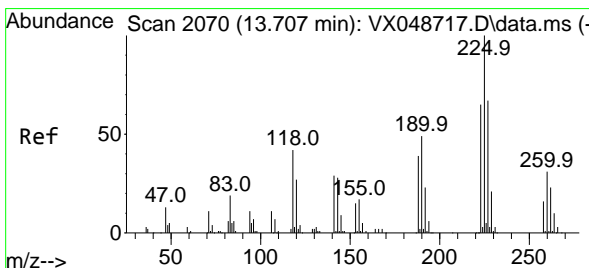
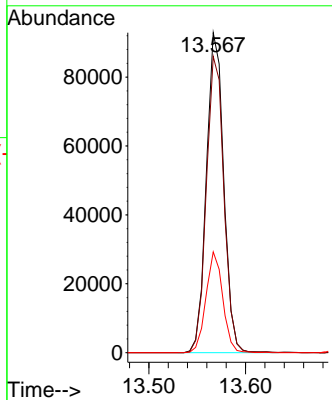
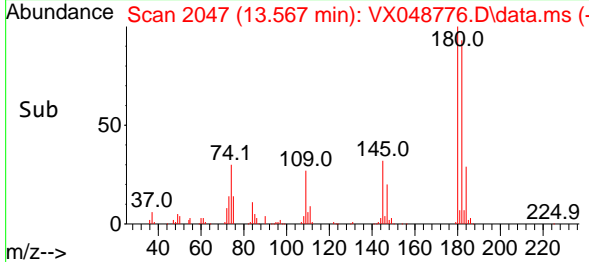

#94
 Hexachlorobutadiene
 Concen: 41.522 ug/l
 RT: 13.707 min Scan# 2070
 Delta R.T. -0.000 min
 Lab File: VX048776.D
 Acq: 09 Dec 2025 12:25

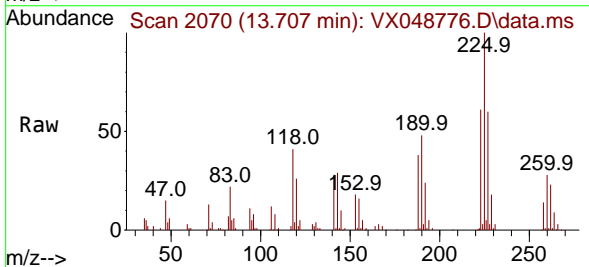

Tgt Ion:225 Resp: 40076
 Ion Ratio Lower Upper
 225 100
 223 61.9 33.0 98.9
 227 63.1 32.9 98.7

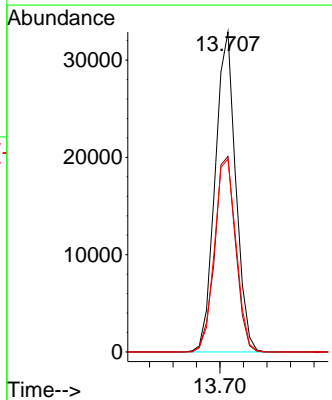
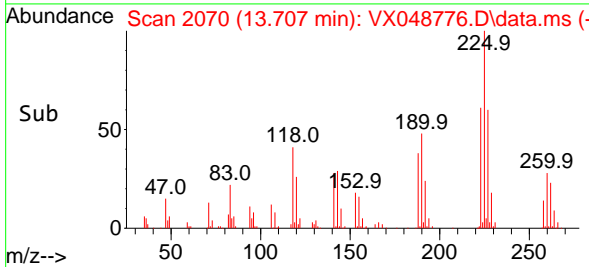

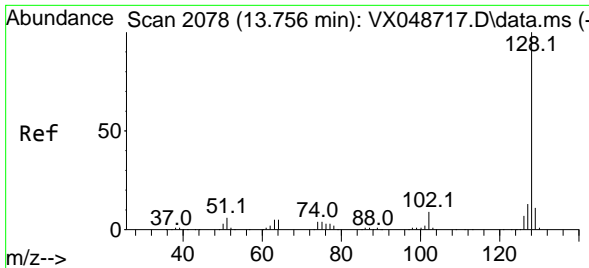

#95
 Naphthalene
 Concen: 58.338 ug/l
 RT: 13.756 min Scan# 2108
 Delta R.T. -0.000 min
 Lab File: VX048776.D
 Acq: 09 Dec 2025 12:25

Instrument : MSVOA_X
 ClientSampleId : OWBR-05-135-120525MSD

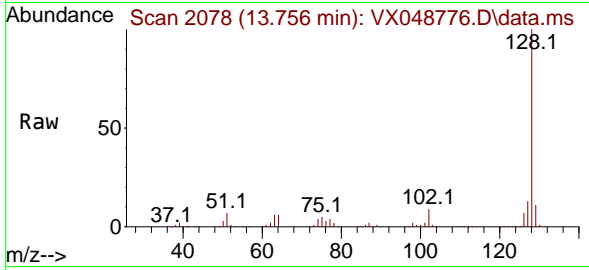

Tgt Ion:128 Resp: 397534

Ion	Ratio	Lower	Upper
128	100		
127	12.5	10.2	15.2
129	10.8	8.6	13.0

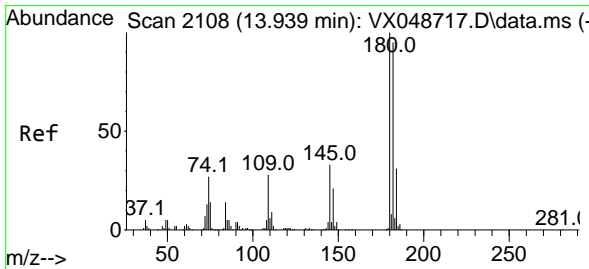
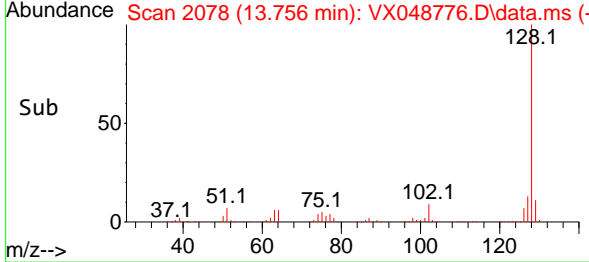
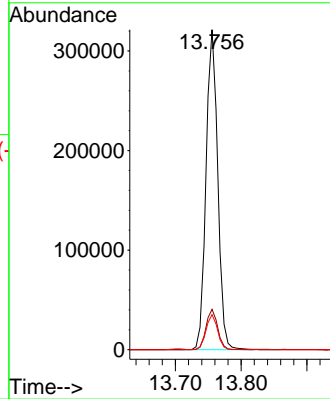

#96
 1,2,3-Trichlorobenzene
 Concen: 49.751 ug/l
 RT: 13.938 min Scan# 2108
 Delta R.T. -0.000 min
 Lab File: VX048776.D
 Acq: 09 Dec 2025 12:25

Tgt Ion:180 Resp: 107060

Ion	Ratio	Lower	Upper
180	100		
182	98.0	48.0	144.2
145	33.4	16.6	49.8

