

Data Path : Z:\voasrv\HPCHEM1\MSVOA_X\Data\VX120925\
 Data File : VX048793.D
 Acq On : 09 Dec 2025 18:12
 Operator : JC/MD
 Sample : Q3788-02MS
 Misc : 5.0mL/MSVOA_X/WATER
 ALS Vial : 27 Sample Multiplier: 1

Instrument :
 MSVOA_X
 ClientSampleId :
 OWBR-05-135-120525MS

Quant Time: Dec 10 00:30:21 2025
 Quant Method : Z:\voasrv\HPCHEM1\MSVOA_X\Method\82X120425W.M
 Quant Title : SW846 8260
 QLast Update : Fri Dec 05 03:27:34 2025
 Response via : Initial Calibration

Compound	R.T.	QIon	Response	Conc	Units	Dev(Min)
Internal Standards						
1) Pentafluorobenzene	5.538	168	135862	50.000	ug/l	0.00
34) 1,4-Difluorobenzene	6.745	114	235253	50.000	ug/l	0.00
63) Chlorobenzene-d5	10.037	117	212826	50.000	ug/l	0.00
72) 1,4-Dichlorobenzene-d4	12.006	152	106800	50.000	ug/l	0.00
System Monitoring Compounds						
33) 1,2-Dichloroethane-d4	5.940	65	86491	47.431	ug/l	0.00
Spiked Amount	50.000	Range	78 - 117	Recovery	=	94.860%
35) Dibromofluoromethane	5.367	113	70662	43.624	ug/l	0.00
Spiked Amount	50.000	Range	75 - 124	Recovery	=	87.240%
50) Toluene-d8	8.635	98	247323	43.559	ug/l	0.00
Spiked Amount	50.000	Range	92 - 112	Recovery	=	87.120%#
62) 4-Bromofluorobenzene	11.061	95	92199	47.090	ug/l	0.00
Spiked Amount	50.000	Range	83 - 123	Recovery	=	94.180%
Target Compounds						
						Qvalue
2) Dichlorodifluoromethane	1.173	85	73772	53.293	ug/l	98
3) Chloromethane	1.301	50	86461	49.496	ug/l	98
4) Vinyl Chloride	1.380	62	86180	46.324	ug/l	99
5) Bromomethane	1.618	94	58836	51.176	ug/l	99
6) Chloroethane	1.697	64	52239	45.118	ug/l	93
7) Trichlorofluoromethane	1.898	101	117779	44.173	ug/l	99
8) Diethyl Ether	2.136	74	51205	48.114	ug/l	100
9) 1,1,2-Trichlorotrifluo...	2.337	101	65619	42.452	ug/l	100
10) Methyl Iodide	2.459	142	109394	49.711	ug/l	100
11) Tert butyl alcohol	2.934	59	84817	288.095	ug/l	100
12) 1,1-Dichloroethene	2.325	96	256746	162.740	ug/l	95
13) Acrolein	2.233	56	77904	270.202	ug/l	99
14) Allyl chloride	2.666	41	141576	53.451	ug/l	99
15) Acrylonitrile	3.056	53	261289	284.829	ug/l	99
16) Acetone	2.374	43	213792	306.257	ug/l	99
17) Carbon Disulfide	2.514	76	225734	49.271	ug/l	99
18) Methyl Acetate	2.697	43	108805	55.396	ug/l	100
19) Methyl tert-butyl Ether	3.105	73	276190	53.793	ug/l	98
20) Methylene Chloride	2.788	84	85693	49.111	ug/l	99
21) trans-1,2-Dichloroethene	3.093	96	96662	60.032	ug/l	92
22) Diisopropyl ether	3.751	45	276574	55.870	ug/l	98
23) Vinyl Acetate	3.709	43	1228265	295.293	ug/l	98
24) 1,1-Dichloroethane	3.605	63	172431	62.464	ug/l	99
25) 2-Butanone	4.532	43	338813	328.849	ug/l	94
26) 2,2-Dichloropropane	4.471	77	117054	47.923	ug/l	91
27) cis-1,2-Dichloroethene	4.477	96	250899	138.086	ug/l	98
28) Bromochloromethane	4.885	49	58780	43.443	ug/l	88
29) Tetrahydrofuran	4.983	42	230997	293.623	ug/l	94
30) Chloroform	5.080	83	152100	51.422	ug/l	98
31) Cyclohexane	5.458	56	109996	44.630	ug/l	95
32) 1,1,1-Trichloroethane	5.373	97	125868	47.493	ug/l	97
36) 1,1-Dichloropropene	5.684	75	95456	43.026	ug/l	98
37) Ethyl Acetate	4.696	43	141688	53.448	ug/l	99
38) Carbon Tetrachloride	5.666	117	110526	43.982	ug/l	96
39) Methylcyclohexane	7.367	83	107842	41.108	ug/l	97
40) Benzene	6.025	78	322873	49.092	ug/l	99

Data Path : Z:\voasrv\HPCHEM1\MSVOA_X\Data\VX120925\
 Data File : VX048793.D
 Acq On : 09 Dec 2025 18:12
 Operator : JC/MD
 Sample : Q3788-02MS
 Misc : 5.0mL/MSVOA_X/WATER
 ALS Vial : 27 Sample Multiplier: 1

Instrument :
 MSVOA_X
 ClientSampleId :
 OWBR-05-135-120525MS

Quant Time: Dec 10 00:30:21 2025
 Quant Method : Z:\voasrv\HPCHEM1\MSVOA_X\Method\82X120425W.M
 Quant Title : SW846 8260
 QLast Update : Fri Dec 05 03:27:34 2025
 Response via : Initial Calibration

Compound	R.T.	QIon	Response	Conc	Units	Dev(Min)
41) Methacrylonitrile	4.898	41	67710	56.137	ug/l	96
42) 1,2-Dichloroethane	6.074	62	127152	54.623	ug/l	99
43) Isopropyl Acetate	6.318	43	210357	52.404	ug/l	97
44) Trichloroethene	7.111	130	124536	72.571	ug/l	96
45) 1,2-Dichloropropane	7.415	63	81628	49.658	ug/l	100
46) Dibromomethane	7.568	93	61457	49.301	ug/l	100
47) Bromodichloromethane	7.806	83	123473	47.508	ug/l	96
48) Methyl methacrylate	7.678	41	104806	51.903	ug/l	98
49) 1,4-Dioxane	7.641	88	36430	1311.794	ug/l	98
51) 4-Methyl-2-Pentanone	8.555	43	686301	275.449	ug/l	100
52) Toluene	8.702	92	201614	50.837	ug/l	99
53) t-1,3-Dichloropropene	8.964	75	129406	52.337	ug/l	98
54) cis-1,3-Dichloropropene	8.348	75	134574	50.643	ug/l	98
55) 1,1,2-Trichloroethane	9.135	97	81207	50.891	ug/l	95
56) Ethyl methacrylate	9.098	69	139651	55.912	ug/l	99
57) 1,3-Dichloropropane	9.293	76	136275	51.359	ug/l	99
59) 2-Hexanone	9.415	43	510215	291.712	ug/l	100
60) Dibromochloromethane	9.506	129	99011	50.179	ug/l	98
61) 1,2-Dibromoethane	9.592	107	87969	50.936	ug/l	100
64) Tetrachloroethene	9.257	164	64007	41.260	ug/l	98
65) Chlorobenzene	10.061	112	220538	47.341	ug/l	98
66) 1,1,1,2-Tetrachloroethane	10.147	131	78469	47.094	ug/l	99
67) Ethyl Benzene	10.177	91	370452	48.733	ug/l	100
68) m/p-Xylenes	10.287	106	282883	95.532	ug/l	98
69) o-Xylene	10.622	106	138772	50.013	ug/l	98
70) Styrene	10.634	104	241974	50.799	ug/l	99
71) Bromoform	10.781	173	72040	48.428	ug/l #	99
73) Isopropylbenzene	10.945	105	341213	47.410	ug/l	100
74) N-amyl acetate	10.823	43	176401	56.410	ug/l	100
75) 1,1,2,2-Tetrachloroethane	11.195	83	123420	50.823	ug/l	100
76) 1,2,3-Trichloropropane	11.220	75	144402	72.594	ug/l	77
77) Bromobenzene	11.177	156	92358	48.079	ug/l	96
78) n-propylbenzene	11.287	91	399588	47.938	ug/l	100
79) 2-Chlorotoluene	11.348	91	242953	47.798	ug/l	99
80) 1,3,5-Trimethylbenzene	11.433	105	279665	47.274	ug/l	99
81) trans-1,4-Dichloro-2-b...	11.000	75	43166	51.547	ug/l #	79
82) 4-Chlorotoluene	11.433	91	285817	48.186	ug/l	99
83) tert-Butylbenzene	11.695	119	285168	46.392	ug/l	99
84) 1,2,4-Trimethylbenzene	11.732	105	287351	48.152	ug/l	99
85) sec-Butylbenzene	11.872	105	340091	45.652	ug/l	99
86) p-Isopropyltoluene	11.988	119	288197	45.258	ug/l	100
87) 1,3-Dichlorobenzene	11.951	146	165194	46.649	ug/l	99
88) 1,4-Dichlorobenzene	12.024	146	169404	46.292	ug/l	99
89) n-Butylbenzene	12.311	91	263521	44.199	ug/l	100
90) Hexachloroethane	12.518	117	55057	42.363	ug/l	100
91) 1,2-Dichlorobenzene	12.317	146	161948	47.171	ug/l	99
92) 1,2-Dibromo-3-Chloropr...	12.921	75	27689	46.850	ug/l	99
93) 1,2,4-Trichlorobenzene	13.567	180	100514	44.328	ug/l	98
94) Hexachlorobutadiene	13.707	225	37509	39.992	ug/l	96
95) Naphthalene	13.756	128	350323	53.803	ug/l	100
96) 1,2,3-Trichlorobenzene	13.939	180	96168	45.989	ug/l	99

Data Path : Z:\voasrv\HPCHEM1\MSVOA_X\Data\VX120925\
Data File : VX048793.D
Acq On : 09 Dec 2025 18:12
Operator : JC/MD
Sample : Q3788-02MS
Misc : 5.0mL/MSVOA_X/WATER
ALS Vial : 27 Sample Multiplier: 1

Instrument :
MSVOA_X
ClientSampleId :
OWBR-05-135-120525MS

Quant Time: Dec 10 00:30:21 2025
Quant Method : Z:\voasrv\HPCHEM1\MSVOA_X\Method\82X120425W.M
Quant Title : SW846 8260
QLast Update : Fri Dec 05 03:27:34 2025
Response via : Initial Calibration

Compound	R.T.	QIon	Response	Conc	Units	Dev(Min)

(#) = qualifier out of range (m) = manual integration (+) = signals summed						

Data Path : Z:\voasrv\HPCHEM1\MSVOA_X\Data\VX120925\
 Data File : VX048793.D
 Acq On : 09 Dec 2025 18:12
 Operator : JC/MD
 Sample : Q3788-02MS
 Misc : 5.0mL/MSVOA_X/WATER
 ALS Vial : 27 Sample Multiplier: 1

Instrument :
 MSVOA_X
 Client Sample Id :
 OWBR-05-135-120525MS

Quant Time: Dec 10 00:30:21 2025
 Quant Method : Z:\voasrv\HPCHEM1\MSVOA_X\Method\82X120425W.M
 Quant Title : SW846 8260
 QLast Update : Fri Dec 05 03:27:34 2025
 Response via : Initial Calibration

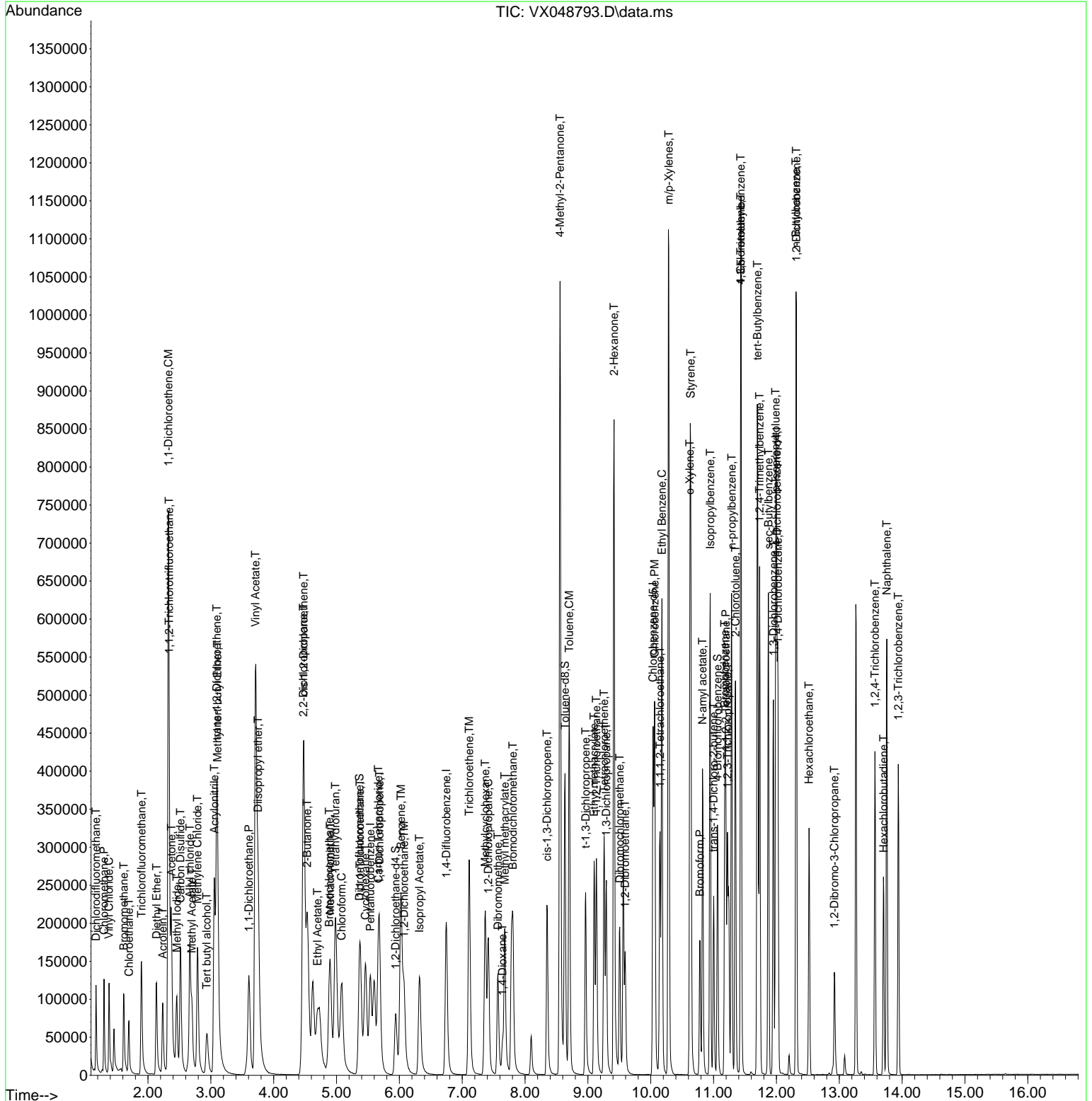

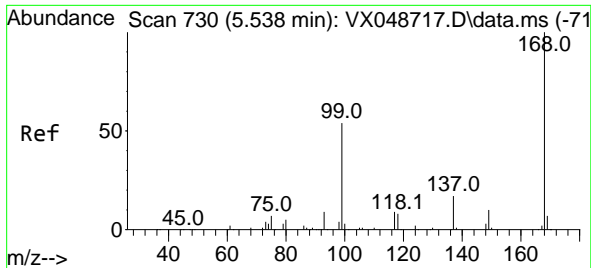

#1
 Pentafluorobenzene
 Concen: 50.000 ug/l
 RT: 5.538 min Scan# 71
 Delta R.T. -0.000 min
 Lab File: VX048793.D
 Acq: 09 Dec 2025 18:12

Instrument : MSVOA_X
 ClientSampleId : OWBR-05-135-120525MS

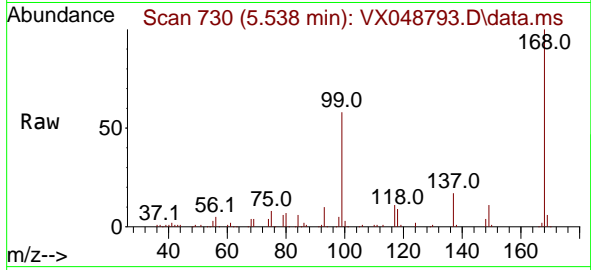

Tgt Ion:168 Resp: 135862
 Ion Ratio Lower Upper
 168 100
 99 58.1 44.2 66.4

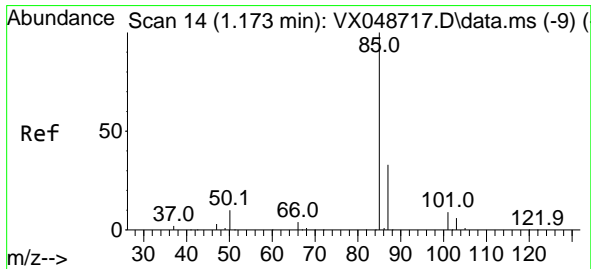
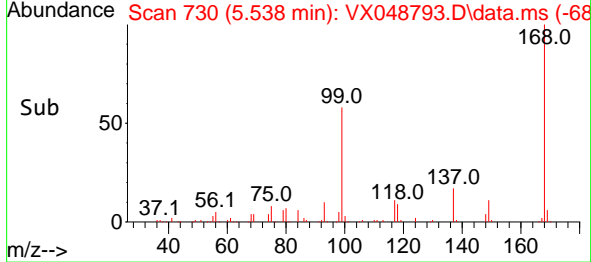
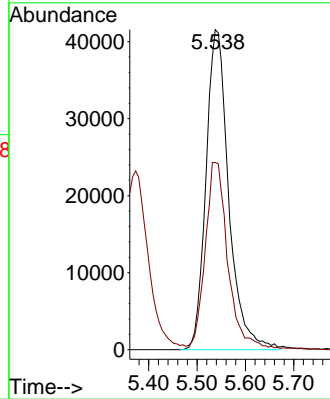

#2
 Dichlorodifluoromethane
 Concen: 53.293 ug/l
 RT: 1.173 min Scan# 14
 Delta R.T. 0.000 min
 Lab File: VX048793.D
 Acq: 09 Dec 2025 18:12

Tgt Ion: 85 Resp: 73772
 Ion Ratio Lower Upper
 85 100
 87 31.8 16.4 49.1

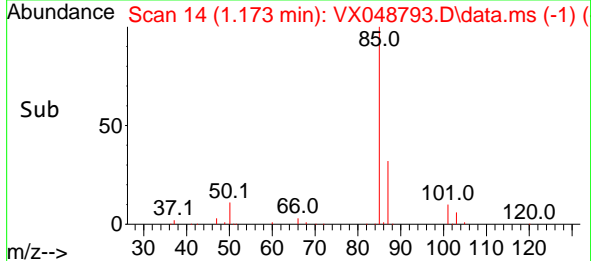
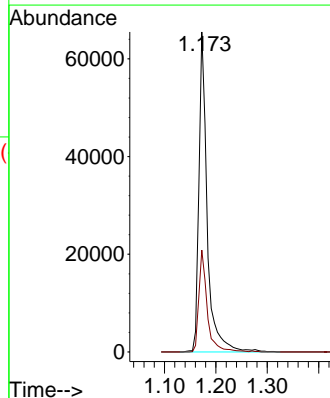
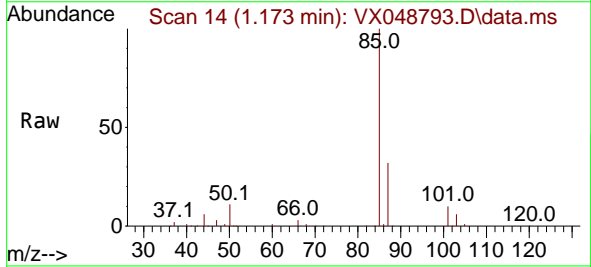

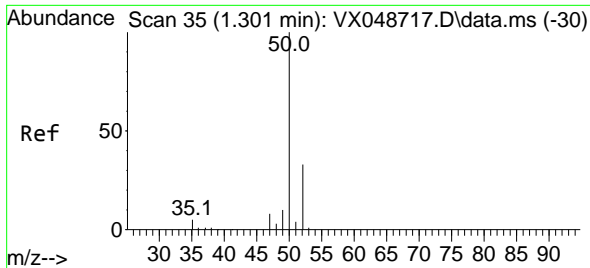

#3
 Chloromethane
 Concen: 49.496 ug/l
 RT: 1.301 min Scan# 31
 Delta R.T. 0.000 min
 Lab File: VX048793.D
 Acq: 09 Dec 2025 18:12

Instrument : MSVOA_X
 ClientSampleId : OWBR-05-135-120525MS

Tgt Ion: 50 Resp: 86461
 Ion Ratio Lower Upper
 50 100
 52 31.7 26.4 39.6

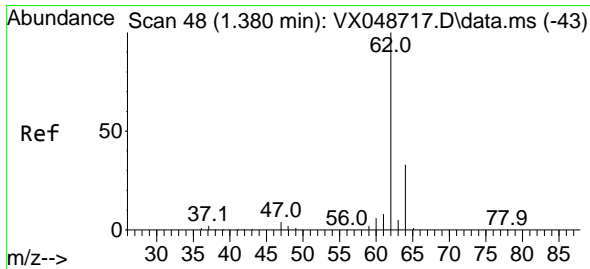
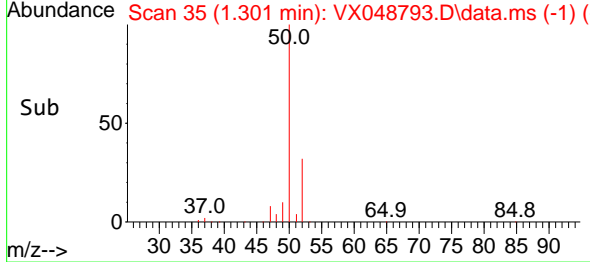
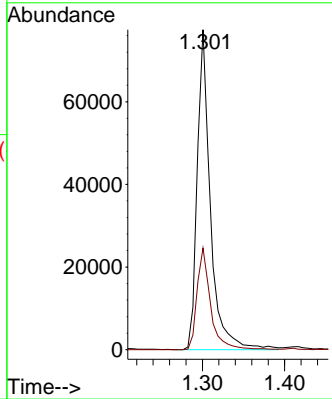
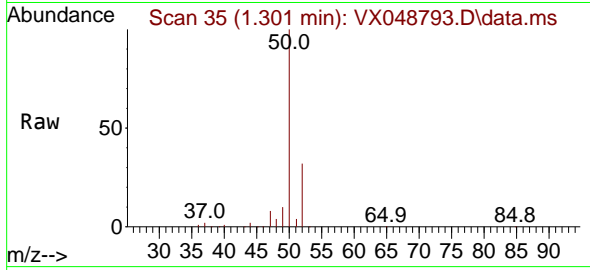

#4
 Vinyl Chloride
 Concen: 46.324 ug/l
 RT: 1.380 min Scan# 48
 Delta R.T. 0.000 min
 Lab File: VX048793.D
 Acq: 09 Dec 2025 18:12

Tgt Ion: 62 Resp: 86180
 Ion Ratio Lower Upper
 62 100
 64 32.9 26.0 39.0

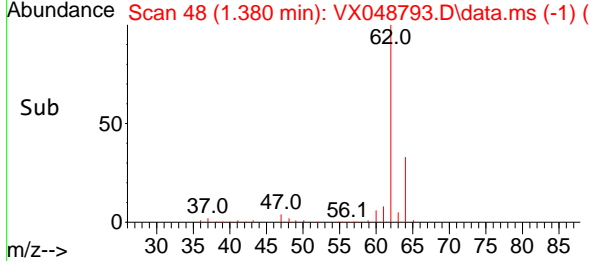
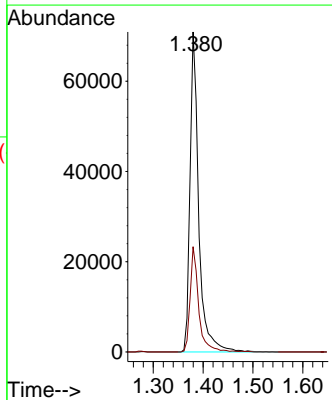
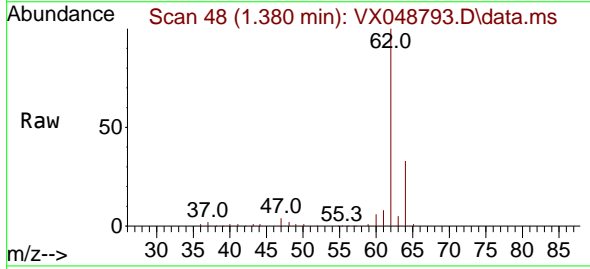

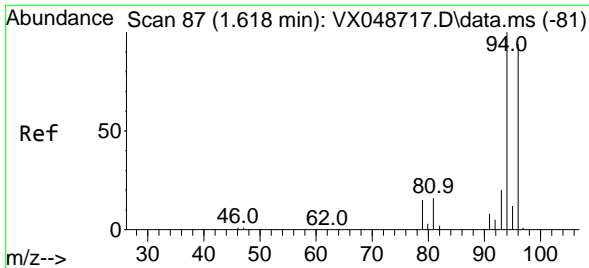

#5
 Bromomethane
 Concen: 51.176 ug/l
 RT: 1.618 min Scan# 81
 Delta R.T. 0.000 min
 Lab File: VX048793.D
 Acq: 09 Dec 2025 18:12

Instrument : MSVOA_X
 ClientSampleId : OWBR-05-135-120525MS

Tgt Ion: 94 Resp: 58836
 Ion Ratio Lower Upper
 94 100
 96 93.0 75.2 112.8

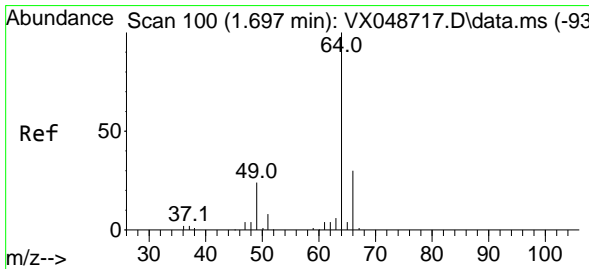
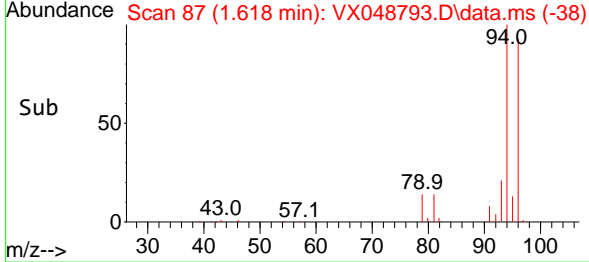
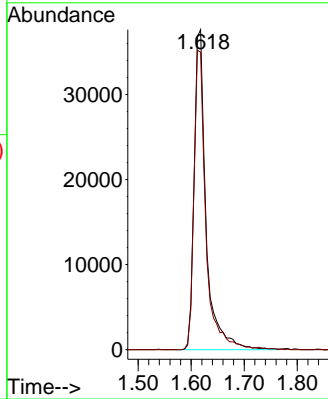
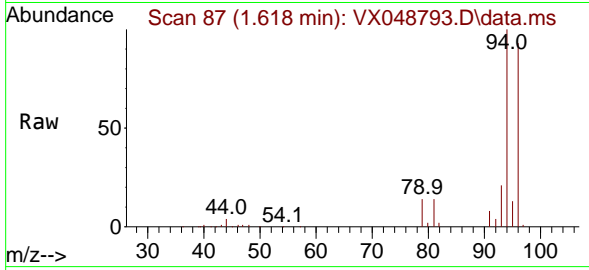

#6
 Chloroethane
 Concen: 45.118 ug/l
 RT: 1.697 min Scan# 100
 Delta R.T. 0.000 min
 Lab File: VX048793.D
 Acq: 09 Dec 2025 18:12

Tgt Ion: 64 Resp: 52239
 Ion Ratio Lower Upper
 64 100
 66 33.9 24.0 36.0

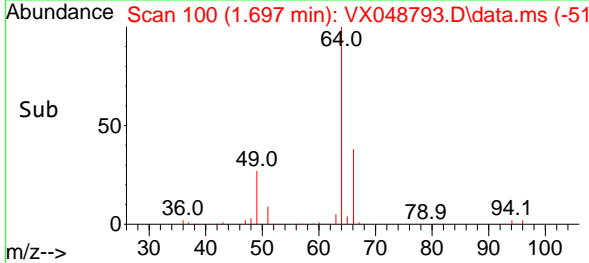
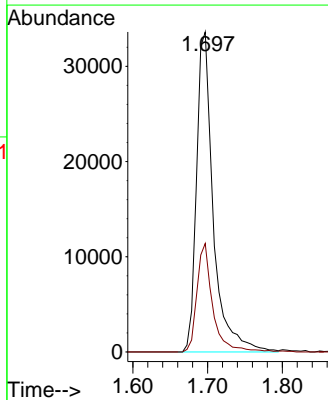
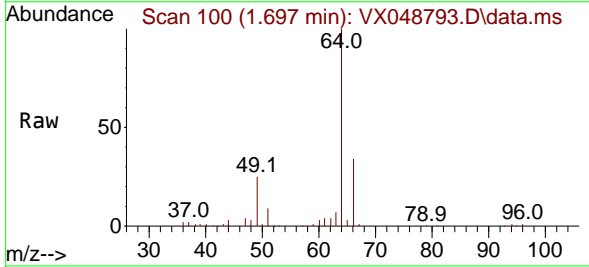

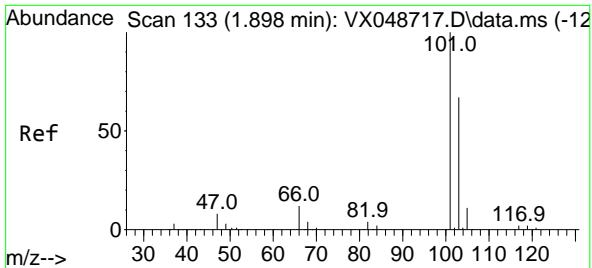

#7
 Trichlorofluoromethane
 Concen: 44.173 ug/l
 RT: 1.898 min Scan# 11
 Delta R.T. 0.000 min
 Lab File: VX048793.D
 Acq: 09 Dec 2025 18:12

Instrument : MSVOA_X
 ClientSampleId : OWBR-05-135-120525MS

Tgt Ion:101 Resp: 117779
 Ion Ratio Lower Upper
 101 100
 103 66.1 53.4 80.2

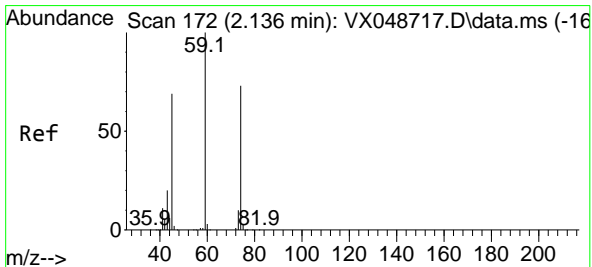
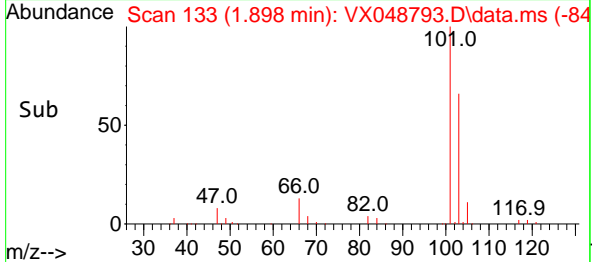
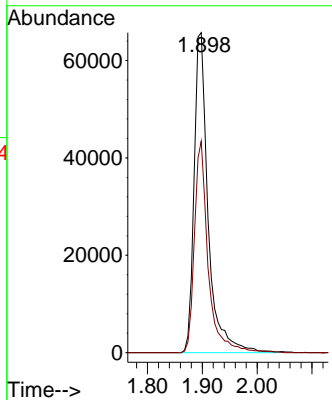
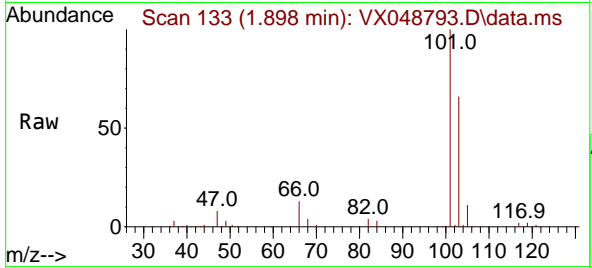

#8
 Diethyl Ether
 Concen: 48.114 ug/l
 RT: 2.136 min Scan# 172
 Delta R.T. 0.000 min
 Lab File: VX048793.D
 Acq: 09 Dec 2025 18:12

Tgt Ion: 74 Resp: 51205
 Ion Ratio Lower Upper
 74 100
 45 97.8 48.9 146.8

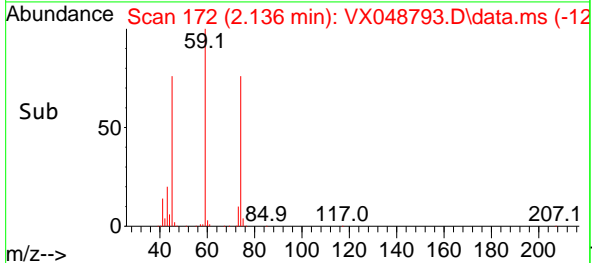
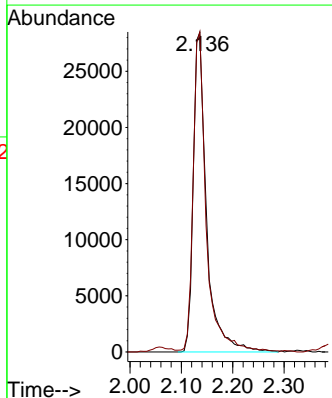
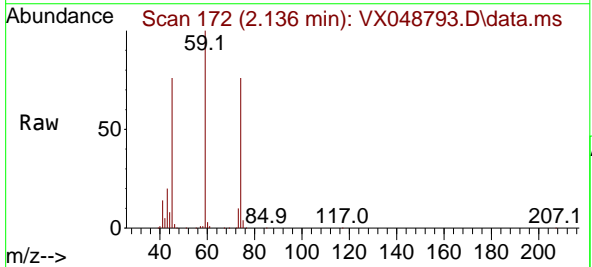

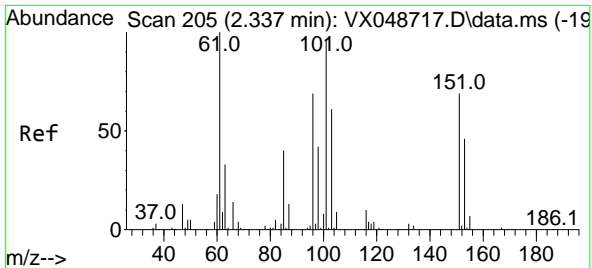

#9
 1,1,2-Trichlorotrifluoroethane
 Concen: 42.452 ug/l
 RT: 2.337 min Scan# 205
 Delta R.T. 0.000 min
 Lab File: VX048793.D
 Acq: 09 Dec 2025 18:12

Instrument : MSVOA_X
 ClientSampleId : OWBR-05-135-120525MS

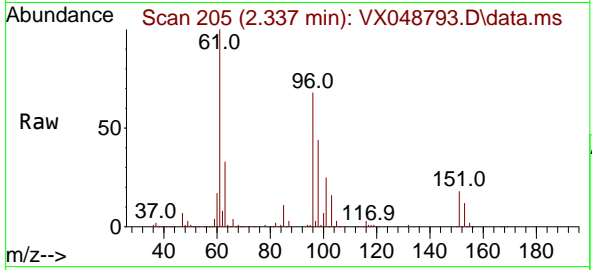

Tgt Ion:101 Resp: 65619
 Ion Ratio Lower Upper
 101 100
 85 42.8 34.2 51.2
 151 75.9 60.2 90.4

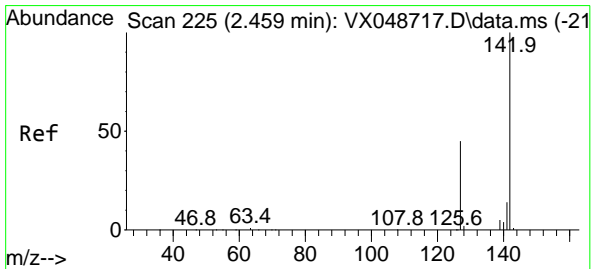
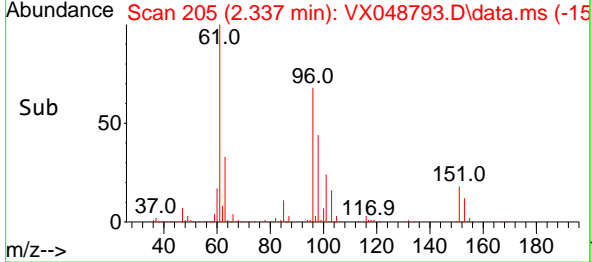
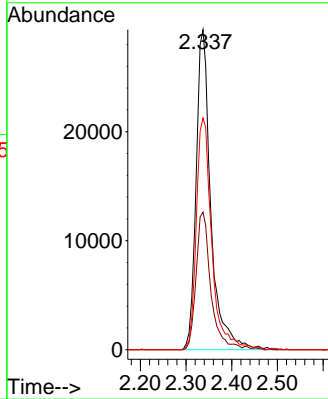

#10
 Methyl Iodide
 Concen: 49.711 ug/l
 RT: 2.459 min Scan# 225
 Delta R.T. 0.000 min
 Lab File: VX048793.D
 Acq: 09 Dec 2025 18:12

Tgt Ion:142 Resp: 109394
 Ion Ratio Lower Upper
 142 100
 127 44.8 35.8 53.6
 141 14.5 11.1 16.7

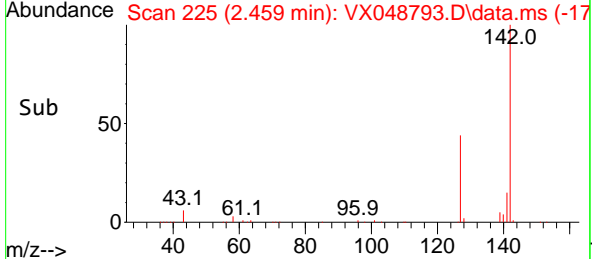
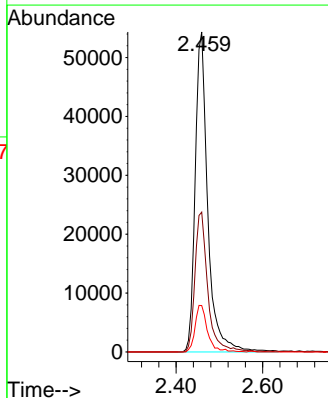
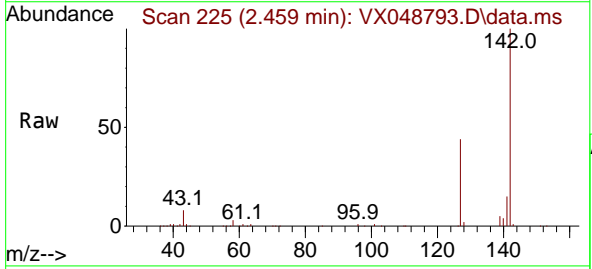

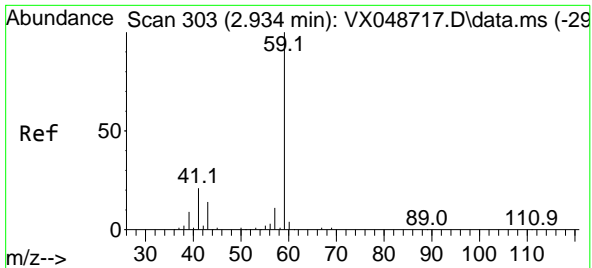

#11
 Tert butyl alcohol
 Concen: 288.095 ug/l
 RT: 2.934 min Scan# 303
 Delta R.T. 0.000 min
 Lab File: VX048793.D
 Acq: 09 Dec 2025 18:12

Instrument : MSVOA_X
 ClientSampleId : OWBR-05-135-120525MS

Tgt Ion: 59 Resp: 84817
 Ion Ratio Lower Upper
 59 100
 57 10.2 8.1 12.1

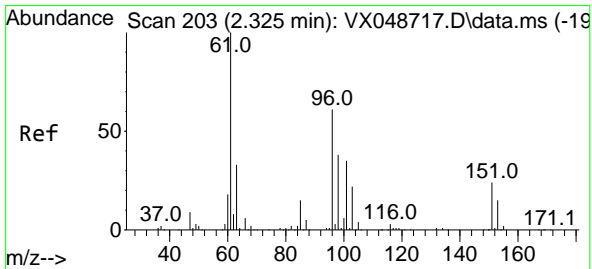
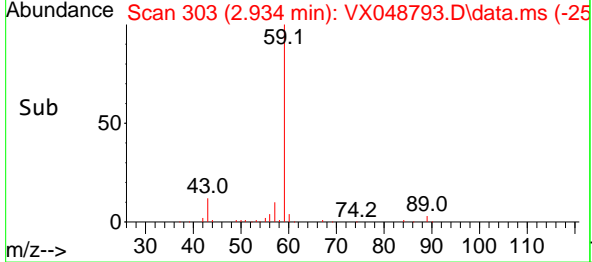
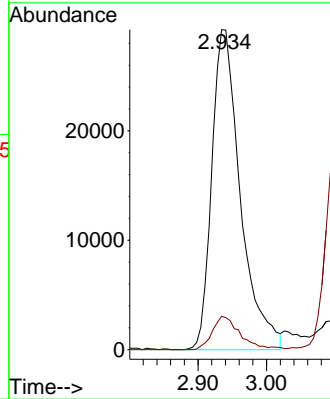
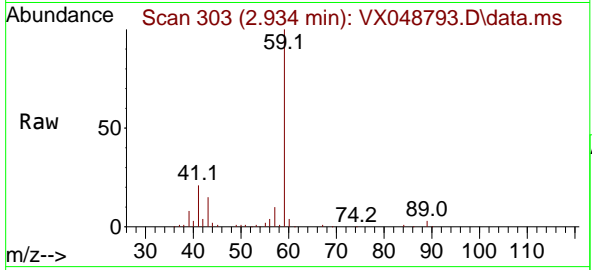

#12
 1,1-Dichloroethene
 Concen: 162.740 ug/l
 RT: 2.325 min Scan# 203
 Delta R.T. 0.000 min
 Lab File: VX048793.D
 Acq: 09 Dec 2025 18:12

Tgt Ion: 96 Resp: 256746
 Ion Ratio Lower Upper
 96 100
 61 156.2 130.7 196.1
 98 64.6 49.8 74.8

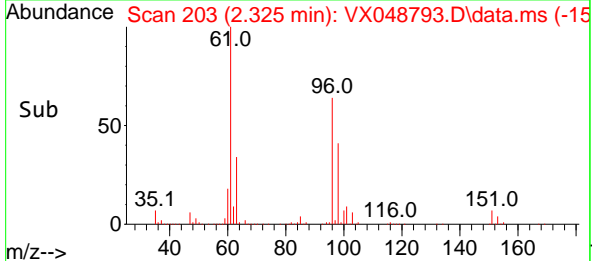
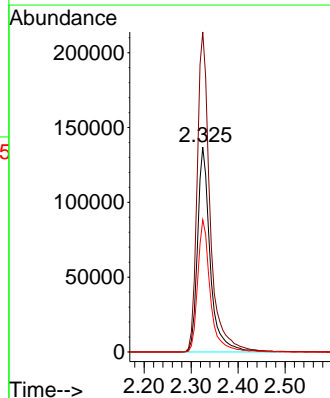
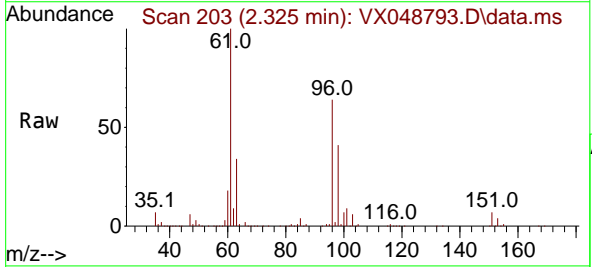

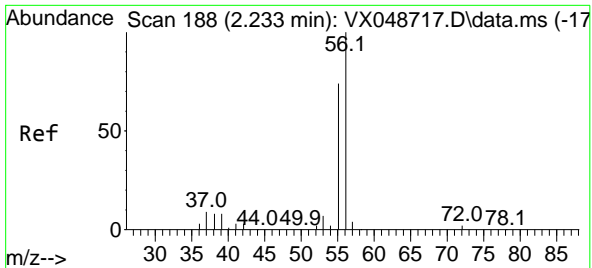

#13
 Acrolein
 Concen: 270.202 ug/l
 RT: 2.233 min Scan# 11
 Delta R.T. 0.000 min
 Lab File: VX048793.D
 Acq: 09 Dec 2025 18:12

Instrument : MSVOA_X
 ClientSampleId : OWBR-05-135-120525MS

Tgt Ion: 56 Resp: 77904
 Ion Ratio Lower Upper
 56 100
 55 70.9 55.8 83.6

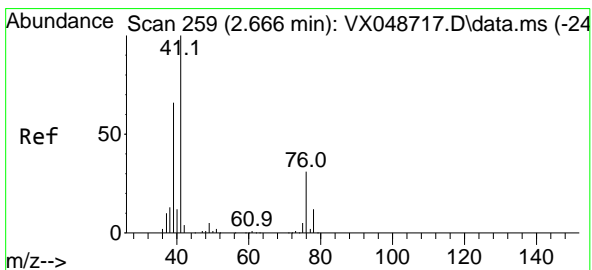
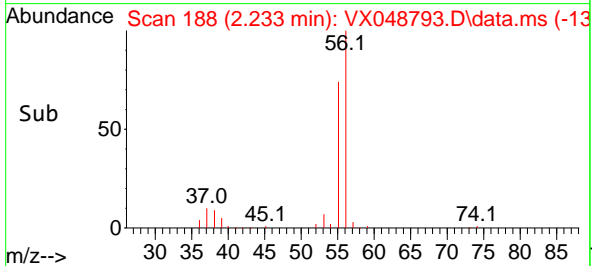
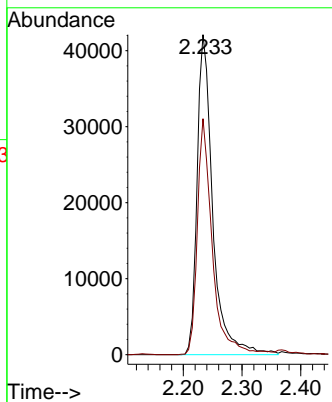
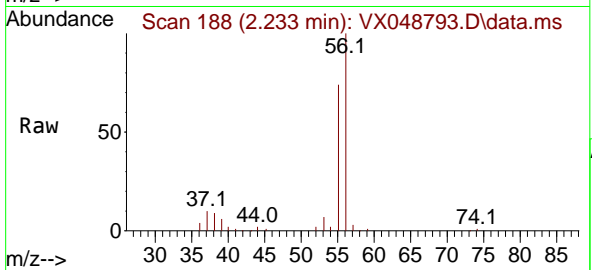

#14
 Allyl chloride
 Concen: 53.451 ug/l
 RT: 2.666 min Scan# 259
 Delta R.T. 0.000 min
 Lab File: VX048793.D
 Acq: 09 Dec 2025 18:12

Tgt Ion: 41 Resp: 141576
 Ion Ratio Lower Upper
 41 100
 39 61.0 49.8 74.6
 76 33.4 27.3 40.9

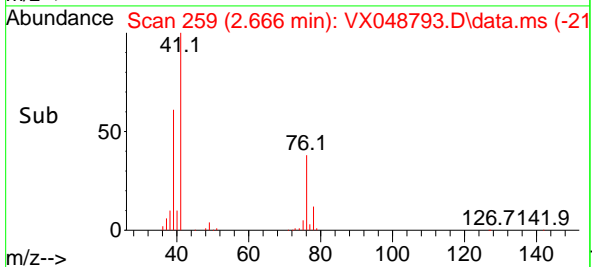
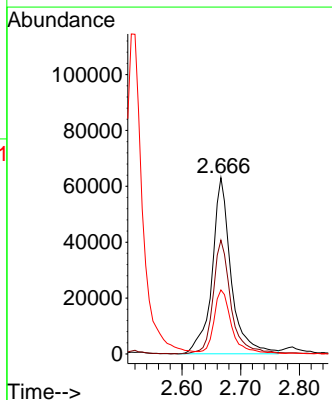
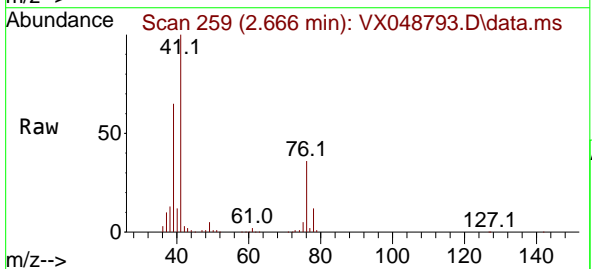

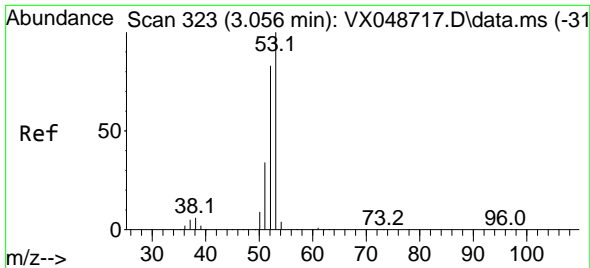

#15
 Acrylonitrile
 Concen: 284.829 ug/l
 RT: 3.056 min Scan# 31
 Delta R.T. 0.000 min
 Lab File: VX048793.D
 Acq: 09 Dec 2025 18:12

Instrument : MSVOA_X
 ClientSampleId : OWBR-05-135-120525MS

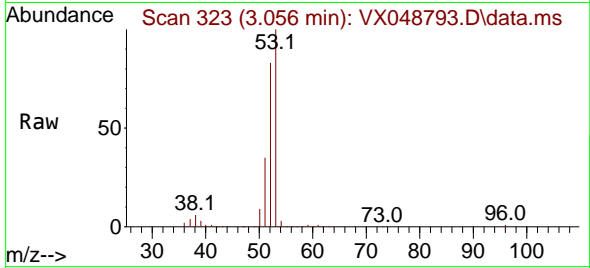

Tgt Ion: 53 Resp: 261289
 Ion Ratio Lower Upper
 53 100
 52 83.5 66.3 99.5
 51 35.5 28.7 43.1

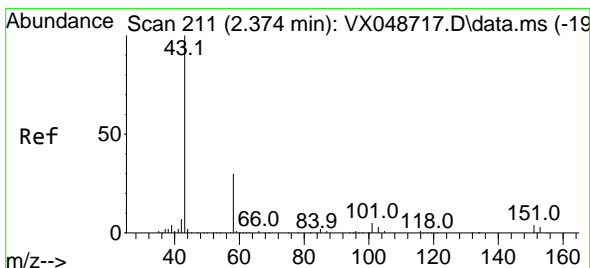
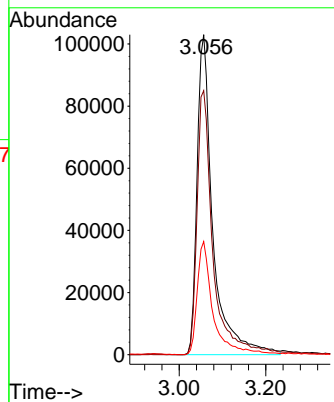
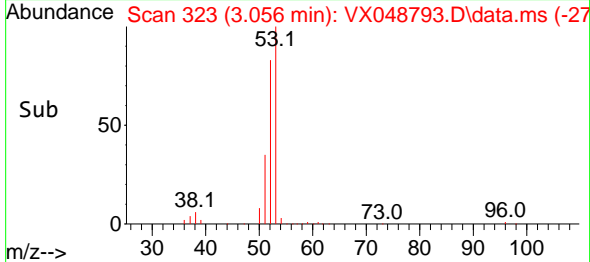

#16
 Acetone
 Concen: 306.257 ug/l
 RT: 2.374 min Scan# 211
 Delta R.T. 0.000 min
 Lab File: VX048793.D
 Acq: 09 Dec 2025 18:12

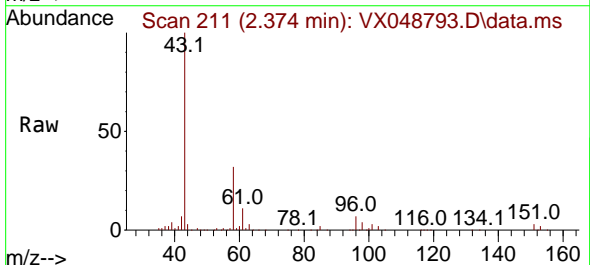

Tgt Ion: 43 Resp: 213792
 Ion Ratio Lower Upper
 43 100
 58 30.8 25.0 37.4

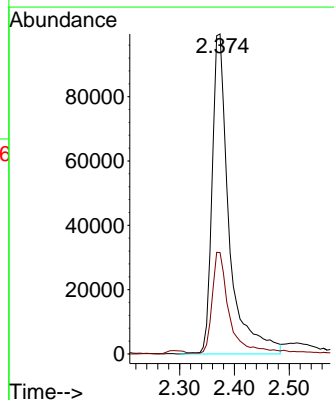
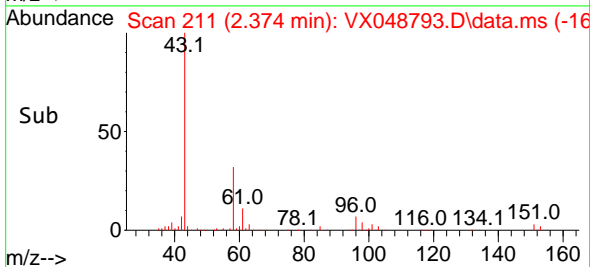

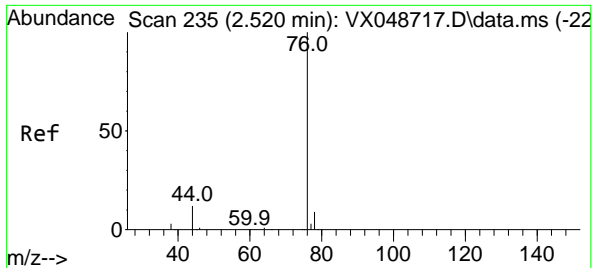

#17
 Carbon Disulfide
 Concen: 49.271 ug/l
 RT: 2.514 min Scan# 21
 Delta R.T. -0.006 min
 Lab File: VX048793.D
 Acq: 09 Dec 2025 18:12

Instrument : MSVOA_X
 ClientSampleId : OWBR-05-135-120525MS

Tgt Ion: 76 Resp: 225734
 Ion Ratio Lower Upper
 76 100
 78 8.8 7.4 11.2

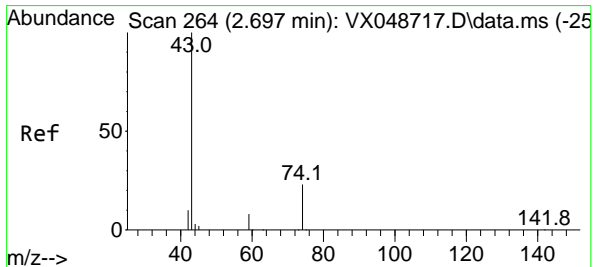
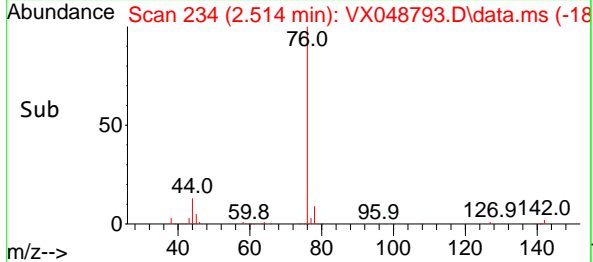
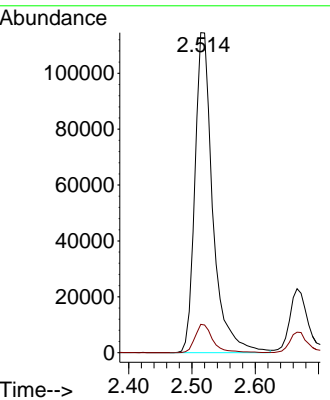
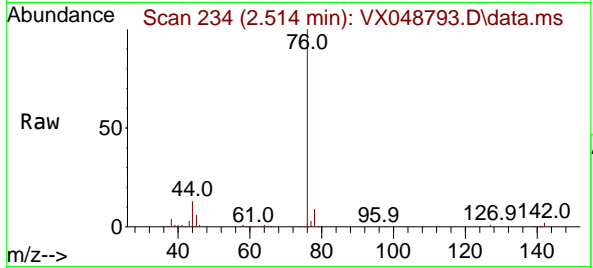

#18
 Methyl Acetate
 Concen: 55.396 ug/l
 RT: 2.697 min Scan# 264
 Delta R.T. 0.000 min
 Lab File: VX048793.D
 Acq: 09 Dec 2025 18:12

Tgt Ion: 43 Resp: 108805
 Ion Ratio Lower Upper
 43 100
 74 23.9 19.2 28.8

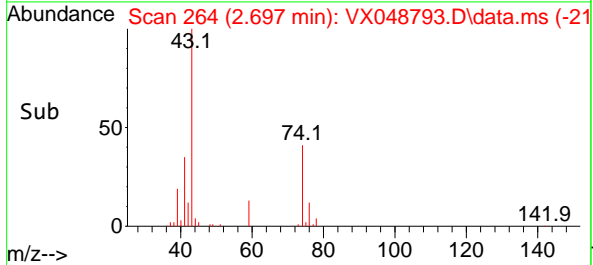
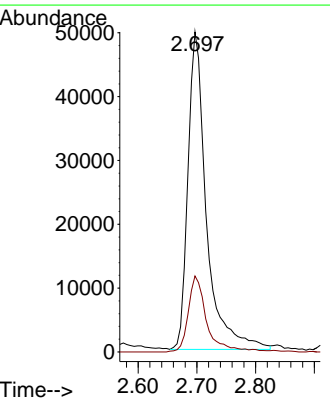
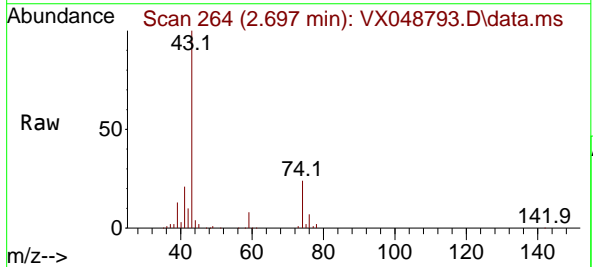

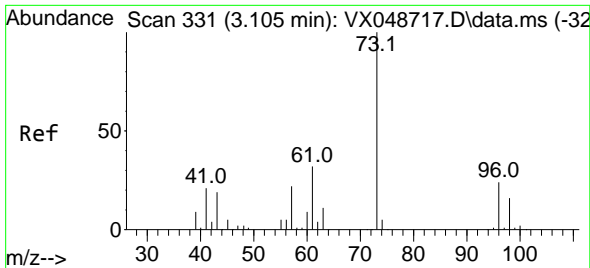

#19
 Methyl tert-butyl Ether
 Concen: 53.793 ug/l
 RT: 3.105 min Scan# 311
 Delta R.T. 0.000 min
 Lab File: VX048793.D
 Acq: 09 Dec 2025 18:12

Instrument : MSVOA_X
 ClientSampleId : OWBR-05-135-120525MS

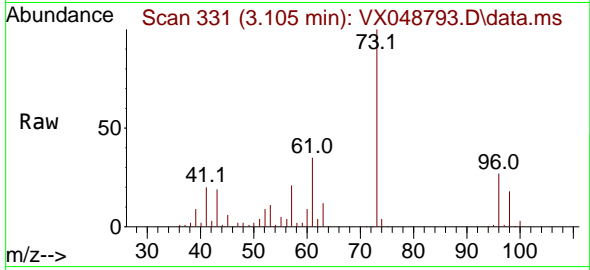

Tgt Ion: 73 Resp: 276190
 Ion Ratio Lower Upper
 73 100
 57 21.4 17.8 26.6

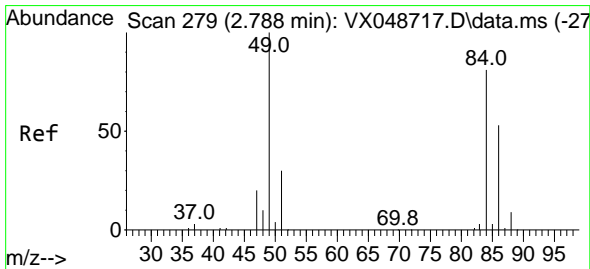
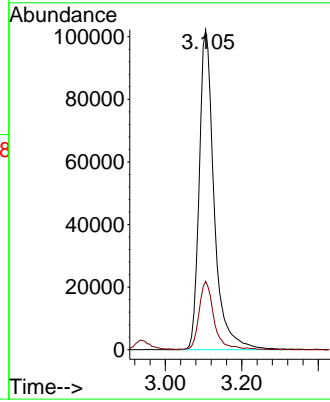
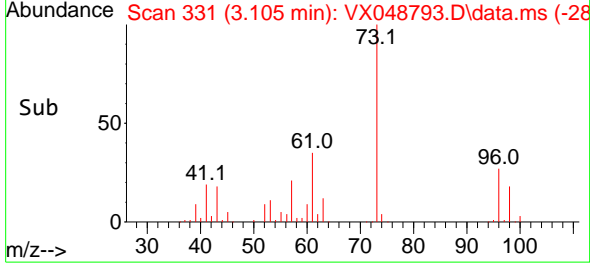

#20
 Methylene Chloride
 Concen: 49.111 ug/l
 RT: 2.788 min Scan# 279
 Delta R.T. 0.000 min
 Lab File: VX048793.D
 Acq: 09 Dec 2025 18:12

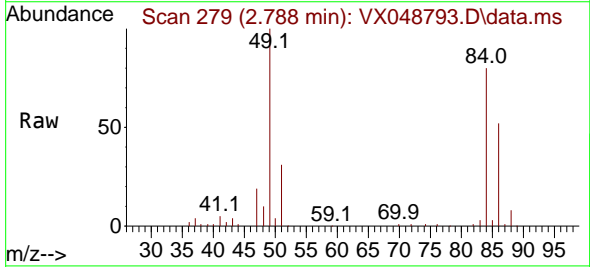

Tgt Ion: 84 Resp: 85693
 Ion Ratio Lower Upper
 84 100
 49 124.8 98.7 148.1
 51 38.3 29.4 44.2
 86 65.3 52.5 78.7

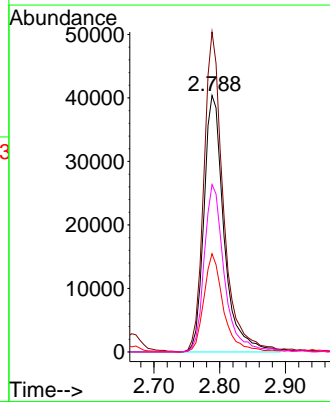
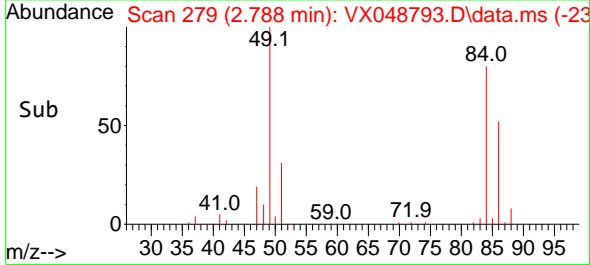

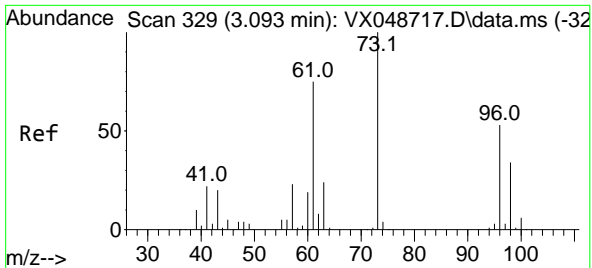

#21
 trans-1,2-Dichloroethene
 Concen: 60.032 ug/l
 RT: 3.093 min Scan# 31
 Delta R.T. 0.000 min
 Lab File: VX048793.D
 Acq: 09 Dec 2025 18:12

Instrument : MSVOA_X
 ClientSampleId : OWBR-05-135-120525MS

Tgt Ion: 96 Resp: 96662

Ion	Ratio	Lower	Upper
96	100		
61	127.8	112.8	169.2
98	63.3	51.0	76.4

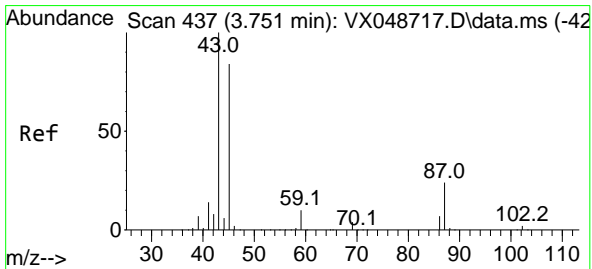
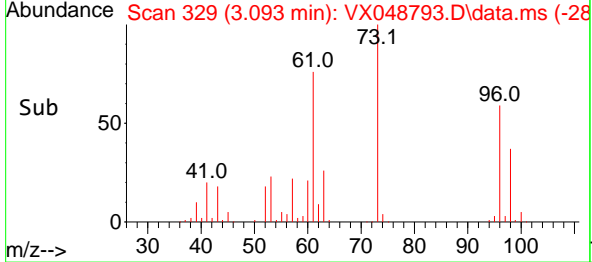
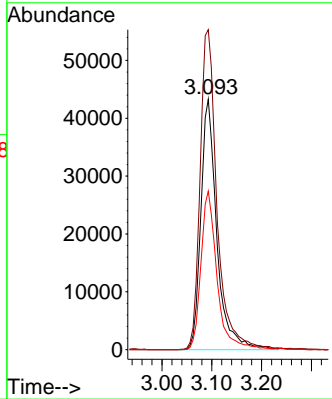
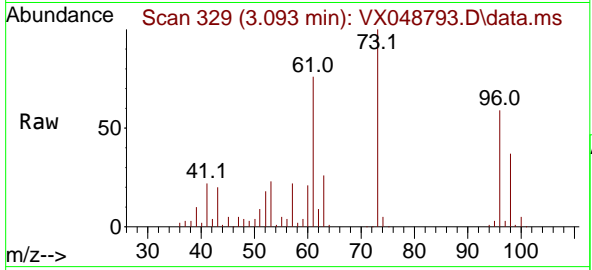

#22
 Diisopropyl ether
 Concen: 55.870 ug/l
 RT: 3.751 min Scan# 437
 Delta R.T. 0.000 min
 Lab File: VX048793.D
 Acq: 09 Dec 2025 18:12

Tgt Ion: 45 Resp: 276574

Ion	Ratio	Lower	Upper
45	100		
43	120.8	94.9	142.3
87	27.6	23.2	34.8
59	11.0	9.3	13.9

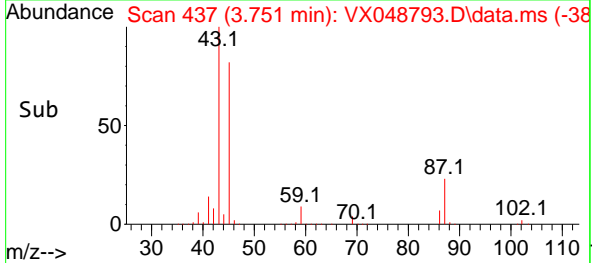
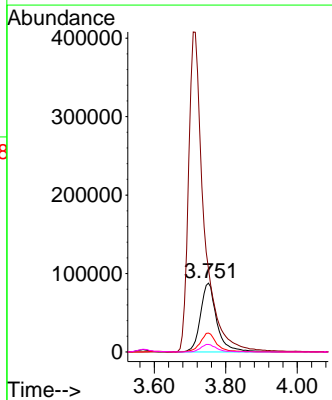
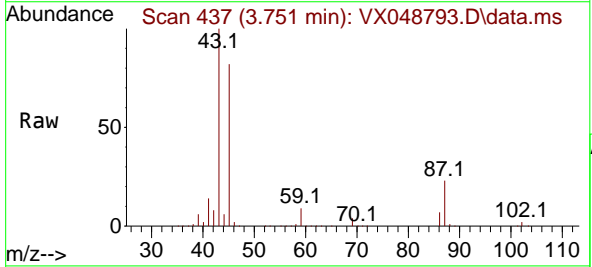

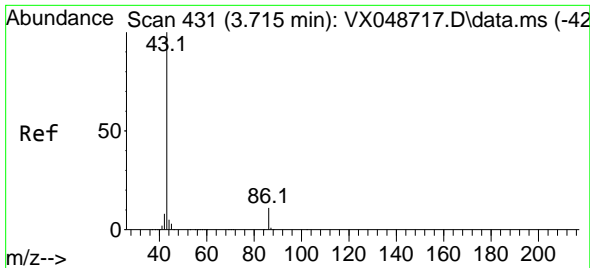

#23
 Vinyl Acetate
 Concen: 295.293 ug/l
 RT: 3.709 min Scan# 413
 Delta R.T. -0.006 min
 Lab File: VX048793.D
 Acq: 09 Dec 2025 18:12

Instrument : MSVOA_X
 ClientSampleId : OWBR-05-135-120525MS

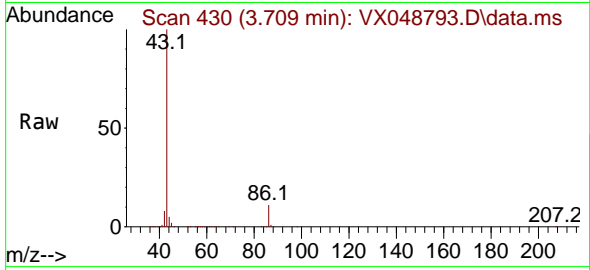

Tgt Ion: 43 Resp: 1228265
 Ion Ratio Lower Upper
 43 100
 86 10.8 9.2 13.8

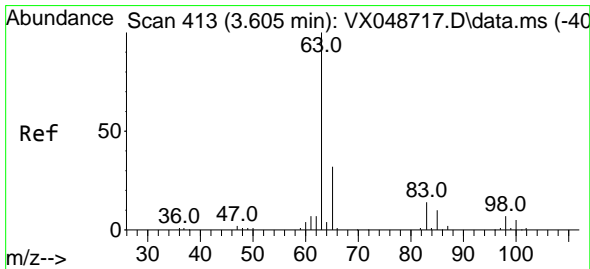
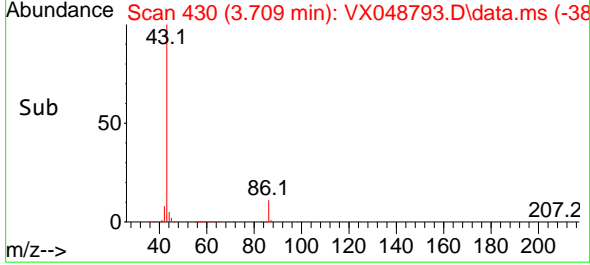
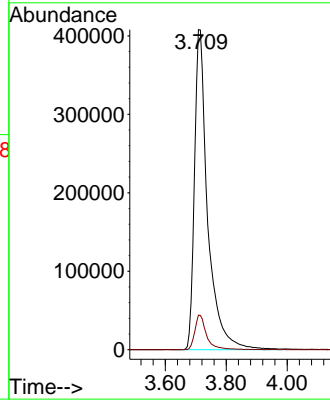

#24
 1,1-Dichloroethane
 Concen: 62.464 ug/l
 RT: 3.605 min Scan# 413
 Delta R.T. 0.000 min
 Lab File: VX048793.D
 Acq: 09 Dec 2025 18:12

Tgt Ion: 63 Resp: 172431
 Ion Ratio Lower Upper
 63 100
 98 6.6 3.5 10.6
 100 4.4 2.5 7.4

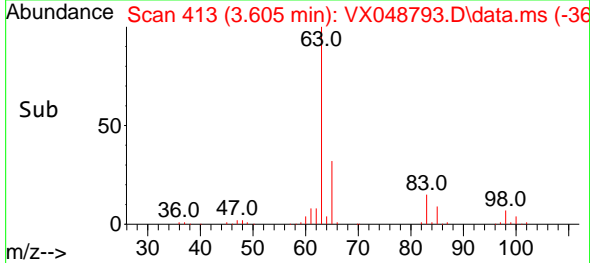
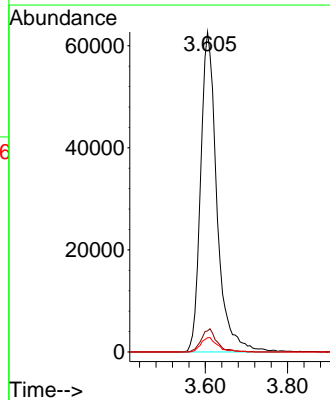
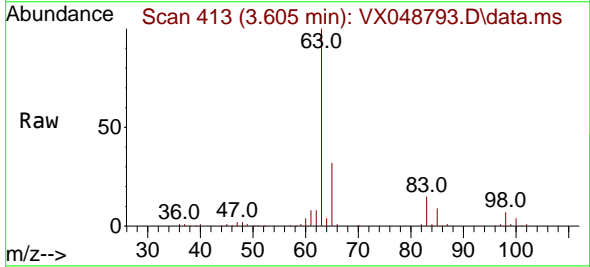

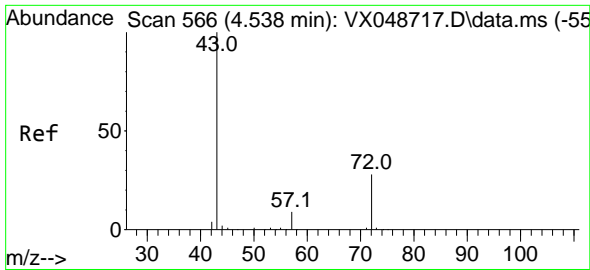

#25
 2-Butanone
 Concen: 328.849 ug/l
 RT: 4.532 min Scan# 50
 Delta R.T. -0.006 min
 Lab File: VX048793.D
 Acq: 09 Dec 2025 18:12

Instrument : MSVOA_X
 ClientSampleId : OWBR-05-135-120525MS

Tgt Ion: 43 Resp: 338813
 Ion Ratio Lower Upper
 43 100
 72 25.0 22.6 34.0

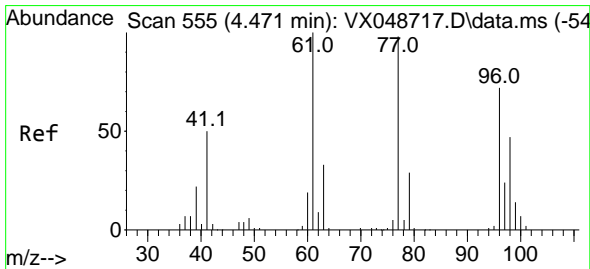
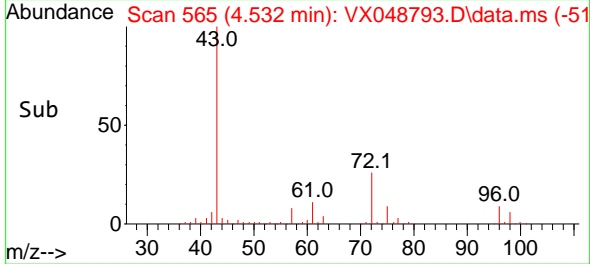
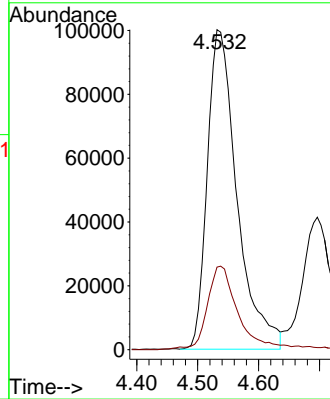
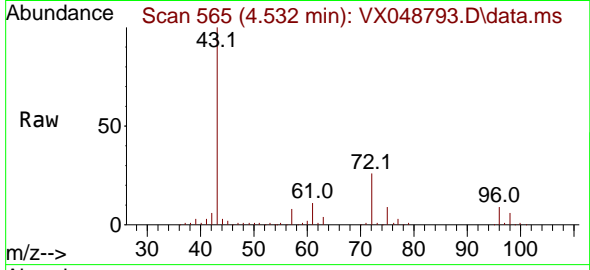

#26
 2,2-Dichloropropane
 Concen: 47.923 ug/l
 RT: 4.471 min Scan# 555
 Delta R.T. 0.000 min
 Lab File: VX048793.D
 Acq: 09 Dec 2025 18:12

Tgt Ion: 77 Resp: 117054
 Ion Ratio Lower Upper
 77 100
 97 27.7 11.6 34.8

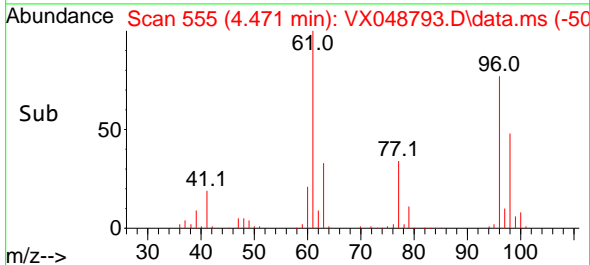
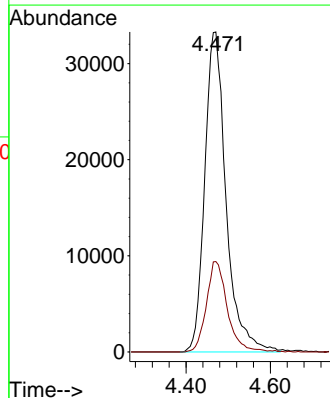
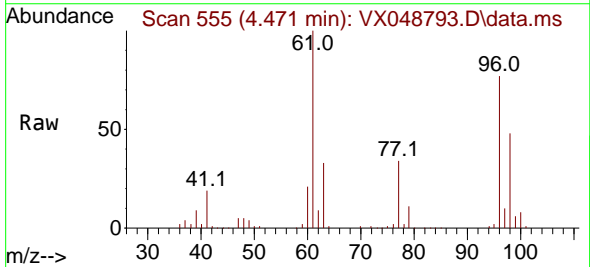

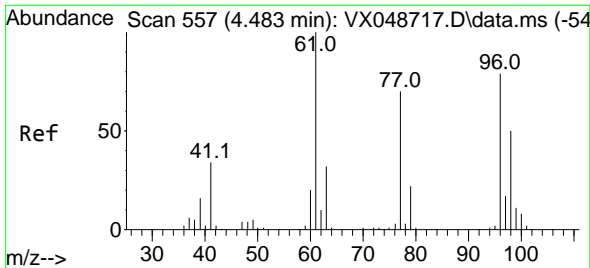

#27
 cis-1,2-Dichloroethene
 Concen: 138.086 ug/l
 RT: 4.477 min Scan# 51
 Delta R.T. -0.006 min
 Lab File: VX048793.D
 Acq: 09 Dec 2025 18:12

Instrument : MSVOA_X
 ClientSampleId : OWBR-05-135-120525MS

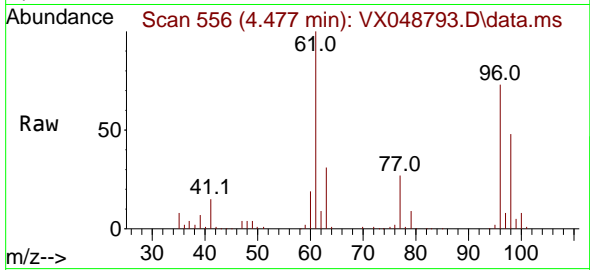

Tgt Ion: 96 Resp: 250899
 Ion Ratio Lower Upper
 96 100
 61 133.0 0.0 271.0
 98 64.5 0.0 130.2

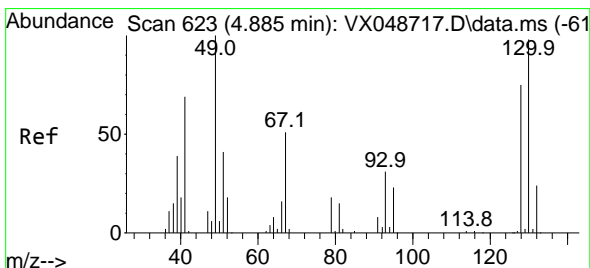
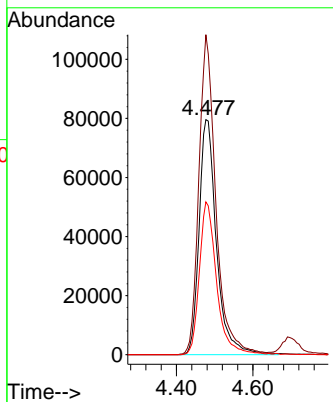
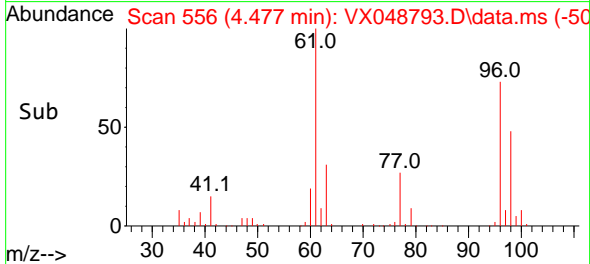

#28
 Bromochloromethane
 Concen: 43.443 ug/l
 RT: 4.885 min Scan# 623
 Delta R.T. 0.000 min
 Lab File: VX048793.D
 Acq: 09 Dec 2025 18:12

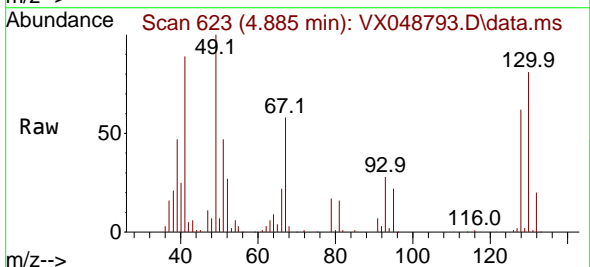

Tgt Ion: 49 Resp: 58780
 Ion Ratio Lower Upper
 49 100
 129 2.1 0.0 4.0
 130 80.8 73.9 110.9

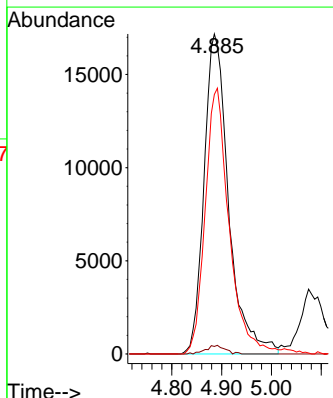
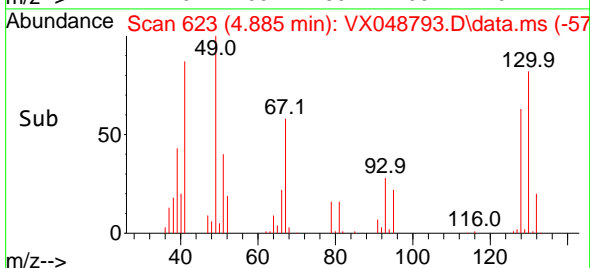

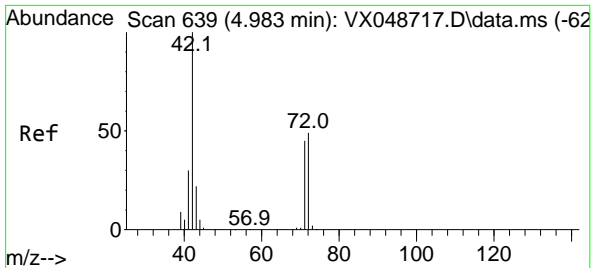

#29
 Tetrahydrofuran
 Concen: 293.623 ug/l
 RT: 4.983 min Scan# 617
 Delta R.T. 0.000 min
 Lab File: VX048793.D
 Acq: 09 Dec 2025 18:12

Instrument : MSVOA_X
 ClientSampleId : OWBR-05-135-120525MS

Tgt Ion: 42 Resp: 230997

Ion	Ratio	Lower	Upper
42	100		
72	44.9	39.4	59.2
71	40.8	35.8	53.6

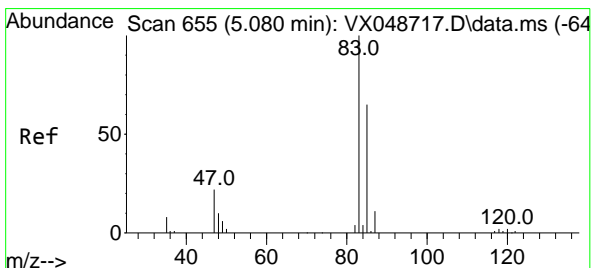
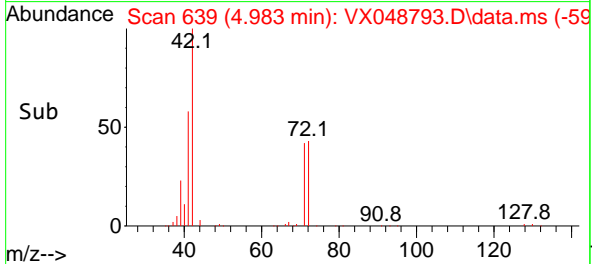
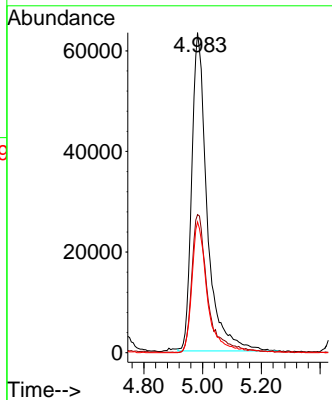
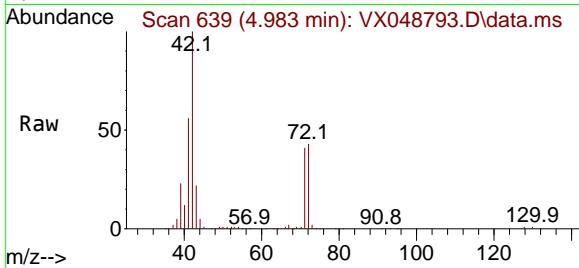

#30
 Chloroform
 Concen: 51.422 ug/l
 RT: 5.080 min Scan# 655
 Delta R.T. 0.000 min
 Lab File: VX048793.D
 Acq: 09 Dec 2025 18:12

Tgt Ion: 83 Resp: 152100

Ion	Ratio	Lower	Upper
83	100		
85	63.8	52.1	78.1

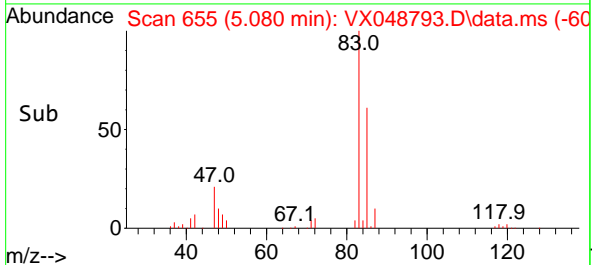
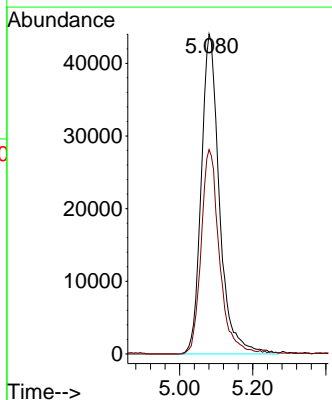
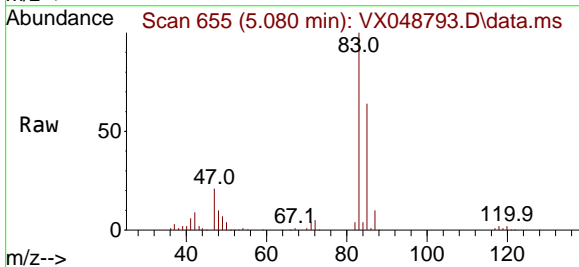

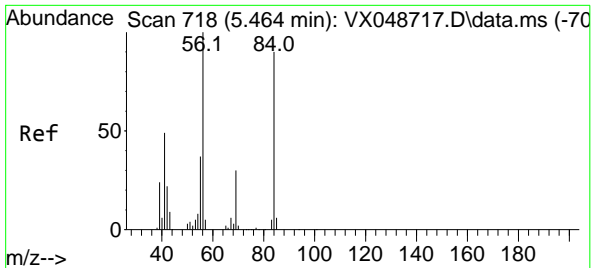

#31
 Cyclohexane
 Concen: 44.630 ug/l
 RT: 5.458 min Scan# 717
 Delta R.T. -0.006 min
 Lab File: VX048793.D
 Acq: 09 Dec 2025 18:12

Instrument : MSVOA_X
 ClientSampleId : OWBR-05-135-120525MS

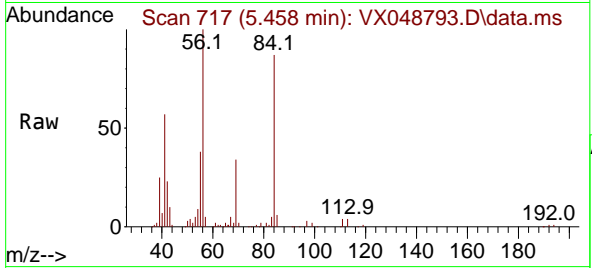

Tgt Ion: 56 Resp: 109996

Ion	Ratio	Lower	Upper
56	100		
69	33.7	24.2	36.2
84	85.5	72.1	108.1

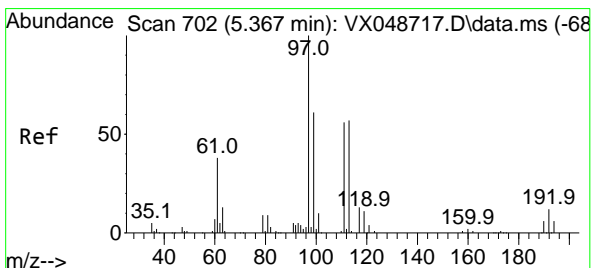
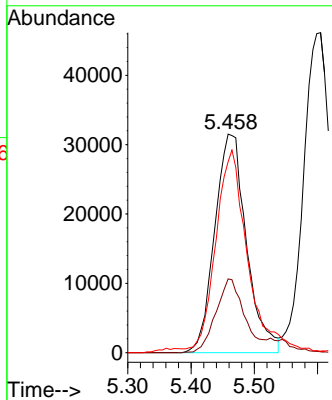
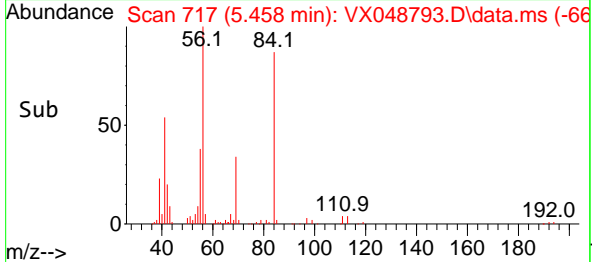

#32
 1,1,1-Trichloroethane
 Concen: 47.493 ug/l
 RT: 5.373 min Scan# 703
 Delta R.T. 0.006 min
 Lab File: VX048793.D
 Acq: 09 Dec 2025 18:12

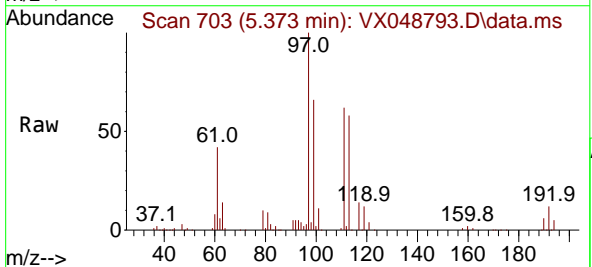

Tgt Ion: 97 Resp: 125868

Ion	Ratio	Lower	Upper
97	100		
99	63.9	50.5	75.7
61	42.0	30.6	45.8

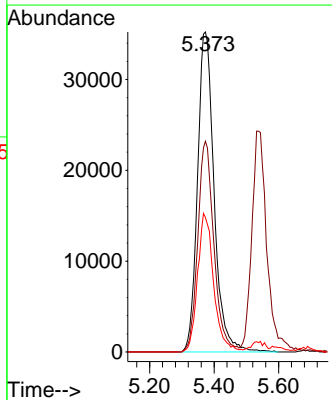
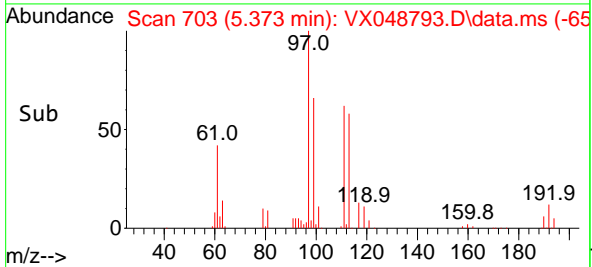

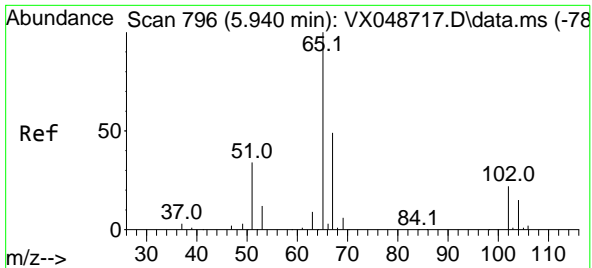

#33
 1,2-Dichloroethane-d4
 Concen: 47.431 ug/l
 RT: 5.940 min Scan# 796
 Delta R.T. 0.000 min
 Lab File: VX048793.D
 Acq: 09 Dec 2025 18:12

Instrument : MSVOA_X
 ClientSampleId : OWBR-05-135-120525MS

Tgt Ion: 65 Resp: 86491
 Ion Ratio Lower Upper
 65 100
 67 54.3 0.0 107.4

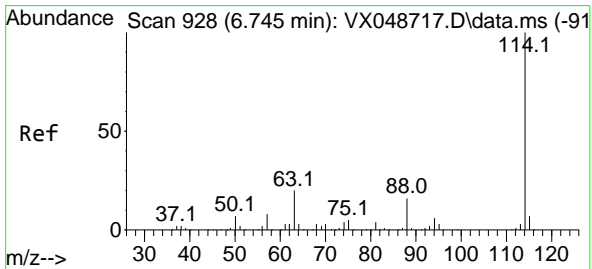
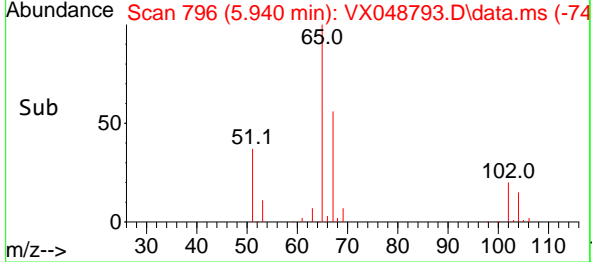
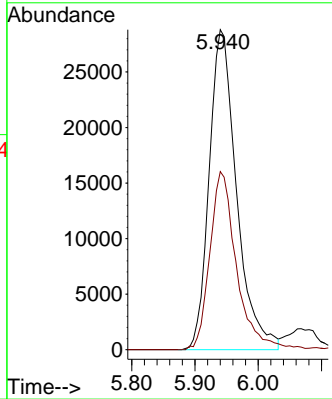
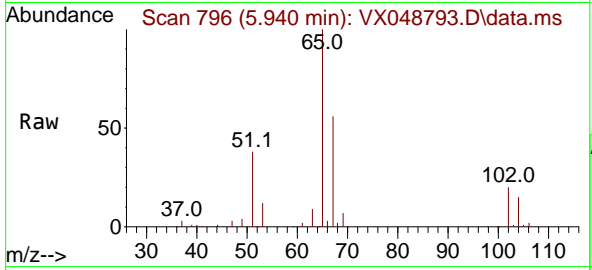

#34
 1,4-Difluorobenzene
 Concen: 50.000 ug/l
 RT: 6.745 min Scan# 928
 Delta R.T. 0.000 min
 Lab File: VX048793.D
 Acq: 09 Dec 2025 18:12

Tgt Ion:114 Resp: 235253
 Ion Ratio Lower Upper
 114 100
 63 20.7 0.0 39.0
 88 15.7 0.0 31.8

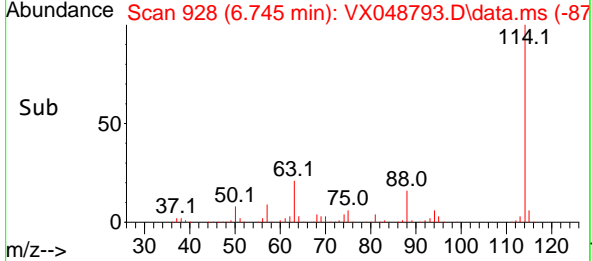
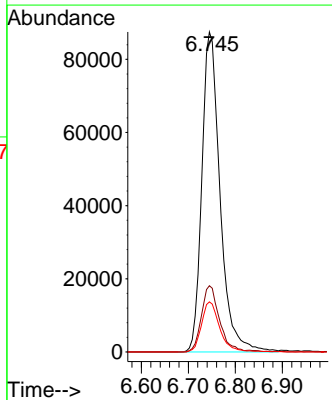
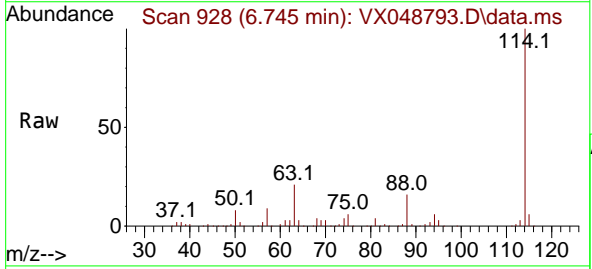

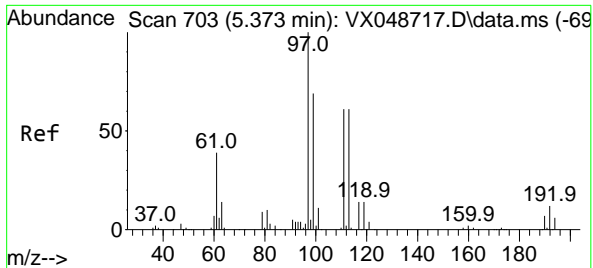

#35
 Dibromofluoromethane
 Concen: 43.624 ug/l
 RT: 5.367 min Scan# 703
 Delta R.T. -0.006 min
 Lab File: VX048793.D
 Acq: 09 Dec 2025 18:12

Instrument : MSVOA_X
 ClientSampleId : OWBR-05-135-120525MS

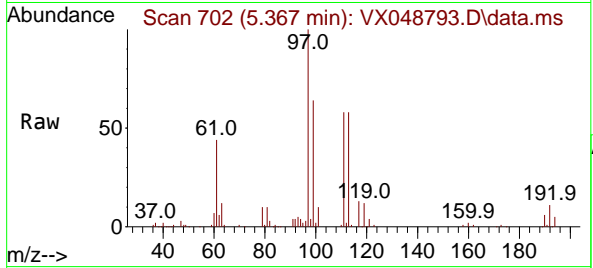

Tgt Ion:113 Resp: 70662
 Ion Ratio Lower Upper
 113 100
 111 103.8 79.5 119.3
 192 19.7 16.1 24.1

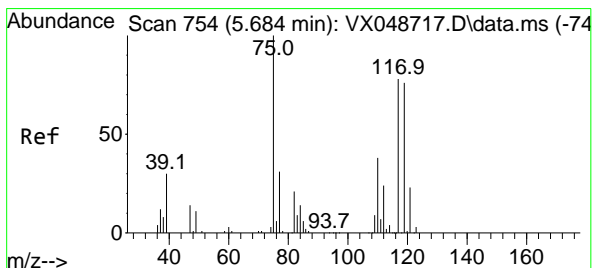
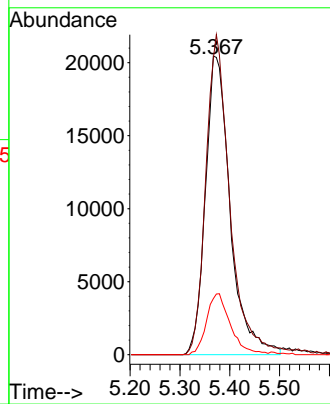
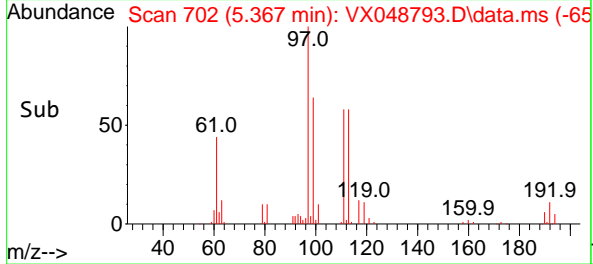

#36
 1,1-Dichloropropene
 Concen: 43.026 ug/l
 RT: 5.684 min Scan# 754
 Delta R.T. 0.000 min
 Lab File: VX048793.D
 Acq: 09 Dec 2025 18:12

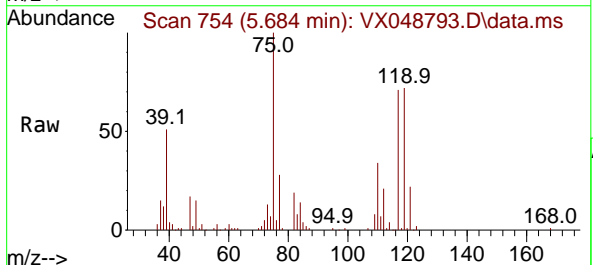

Tgt Ion: 75 Resp: 95456
 Ion Ratio Lower Upper
 75 100
 110 35.8 18.6 55.8
 77 31.2 25.3 37.9

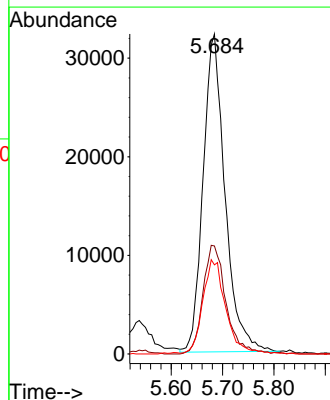
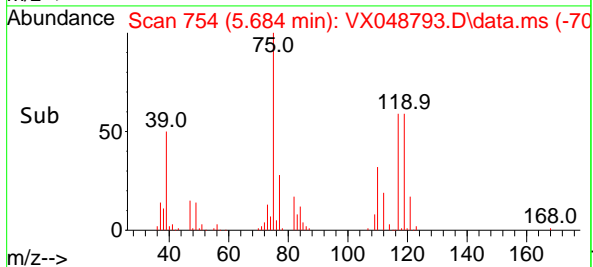

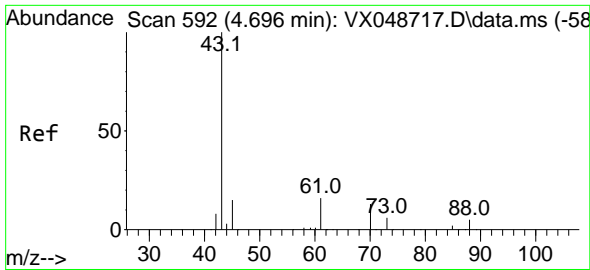

#37
 Ethyl Acetate
 Concen: 53.448 ug/l
 RT: 4.696 min Scan# 592
 Delta R.T. 0.000 min
 Lab File: VX048793.D
 Acq: 09 Dec 2025 18:12

Instrument : MSVOA_X
 ClientSampleId : OWBR-05-135-120525MS

Tgt Ion: 43 Resp: 141688

Ion	Ratio	Lower	Upper
43	100		
61	12.8	9.7	14.5
70	9.9	8.2	12.4

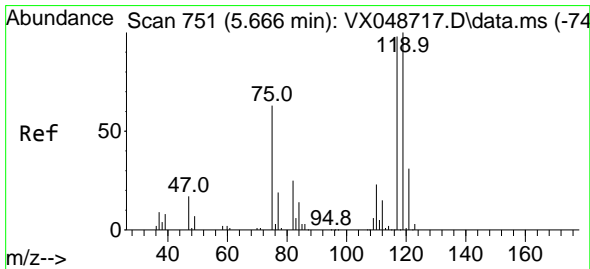
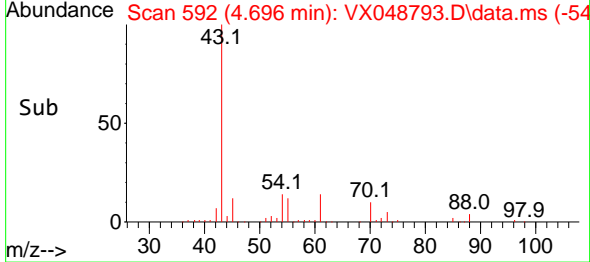
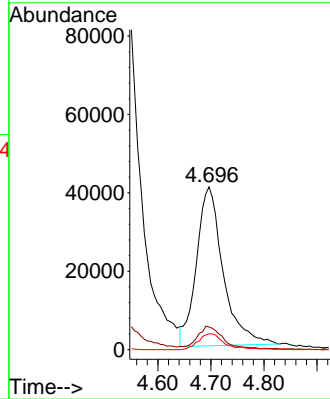
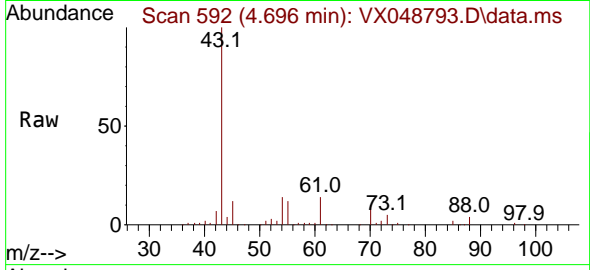

#38
 Carbon Tetrachloride
 Concen: 43.982 ug/l
 RT: 5.666 min Scan# 751
 Delta R.T. 0.000 min
 Lab File: VX048793.D
 Acq: 09 Dec 2025 18:12

Tgt Ion: 117 Resp: 110526

Ion	Ratio	Lower	Upper
117	100		
119	96.2	80.5	120.7
121	29.7	25.4	38.0

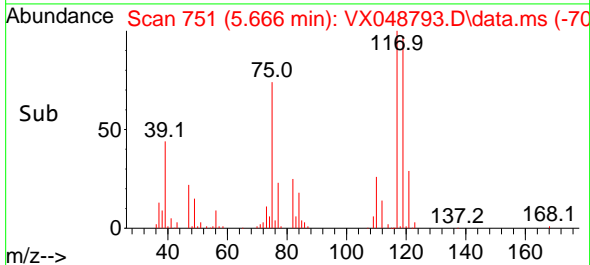
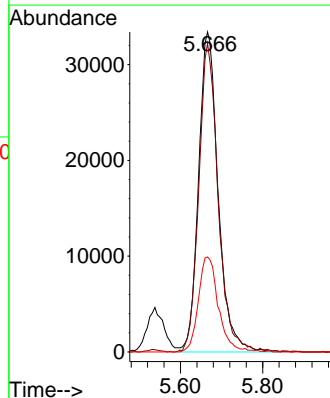
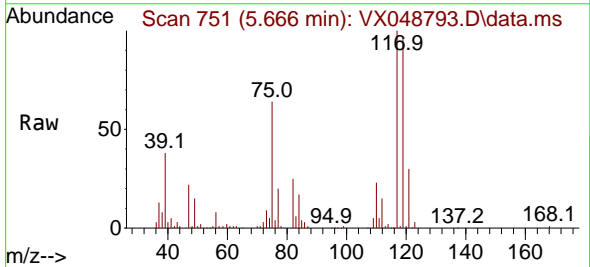

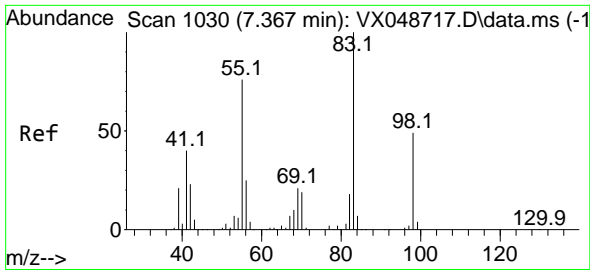

#39
 Methylcyclohexane
 Concen: 41.108 ug/l
 RT: 7.367 min Scan# 1030
 Delta R.T. 0.000 min
 Lab File: VX048793.D
 Acq: 09 Dec 2025 18:12

Instrument : MSVOA_X
 ClientSampleId : OWBR-05-135-120525MS

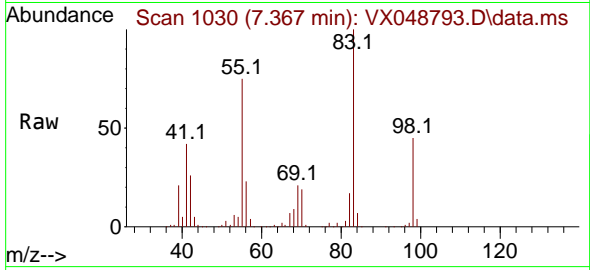

Tgt Ion: 83 Resp: 107842
 Ion Ratio Lower Upper
 83 100
 55 74.6 60.6 90.8
 98 44.9 39.3 58.9

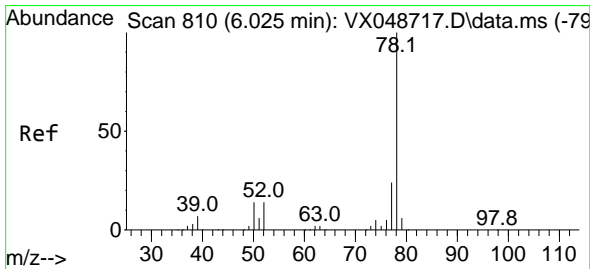
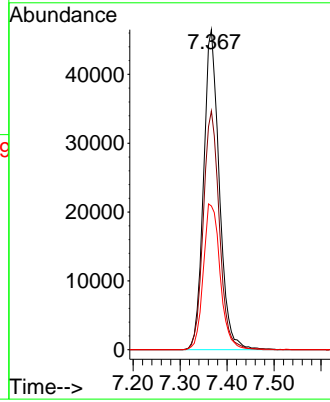
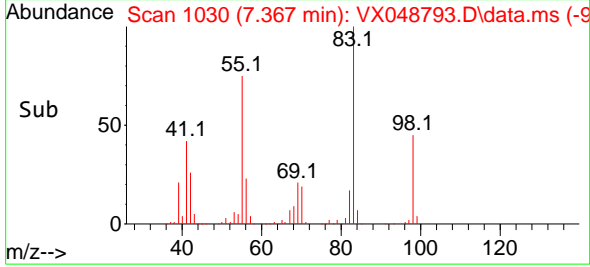

#40
 Benzene
 Concen: 49.092 ug/l
 RT: 6.025 min Scan# 810
 Delta R.T. 0.000 min
 Lab File: VX048793.D
 Acq: 09 Dec 2025 18:12

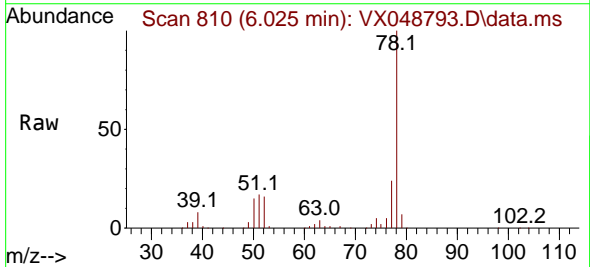

Tgt Ion: 78 Resp: 322873
 Ion Ratio Lower Upper
 78 100
 77 24.0 18.8 28.2

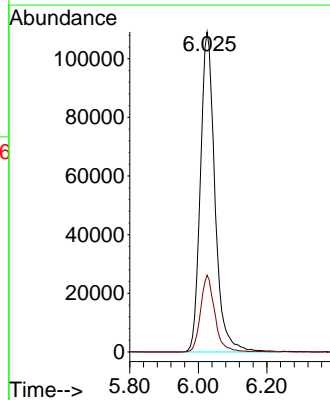
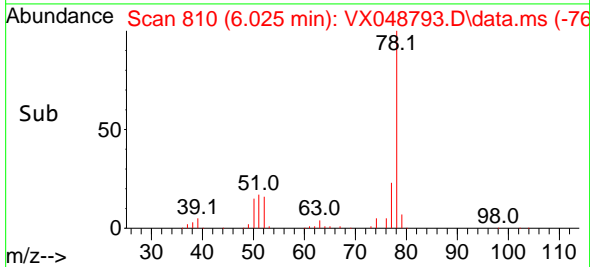

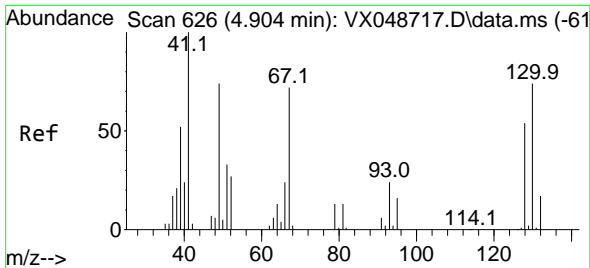

#41
 Methacrylonitrile
 Concen: 56.137 ug/l
 RT: 4.898 min Scan# 61
 Delta R.T. -0.006 min
 Lab File: VX048793.D
 Acq: 09 Dec 2025 18:12

Instrument :
 MSVOA_X
 ClientSampleId :
 OWBR-05-135-120525MS

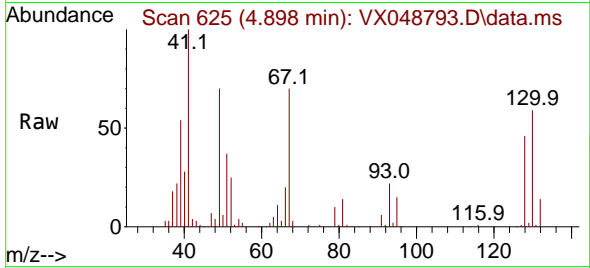

Tgt Ion: 41 Resp: 67710
 Ion Ratio Lower Upper
 41 100
 39 51.8 42.3 63.5
 67 77.5 66.6 100.0
 52 30.5 23.9 35.9

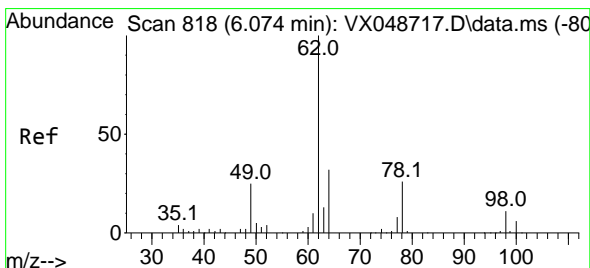
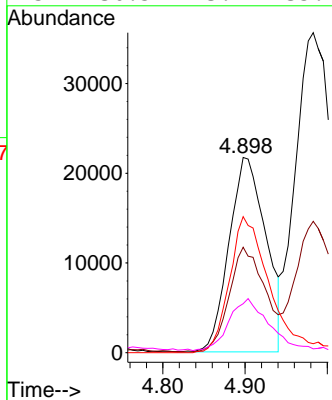
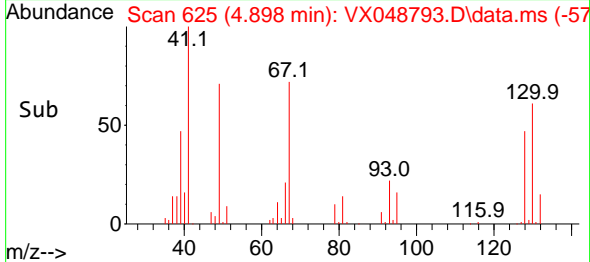

#42
 1,2-Dichloroethane
 Concen: 54.623 ug/l
 RT: 6.074 min Scan# 818
 Delta R.T. 0.000 min
 Lab File: VX048793.D
 Acq: 09 Dec 2025 18:12

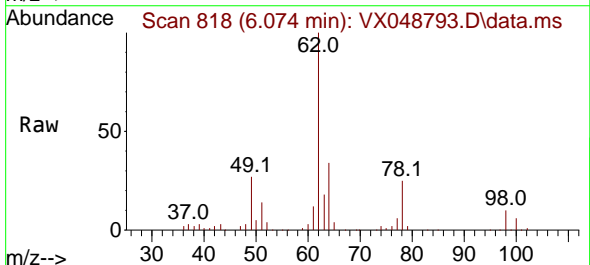

Tgt Ion: 62 Resp: 127152
 Ion Ratio Lower Upper
 62 100
 98 9.7 0.0 20.2

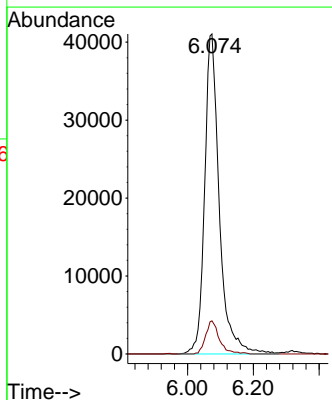
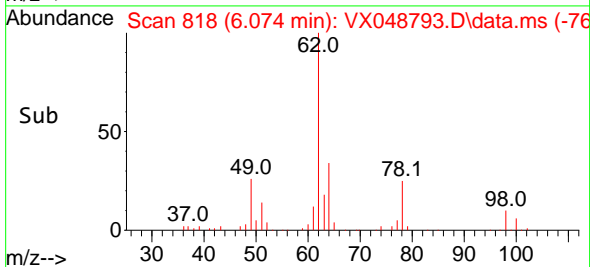

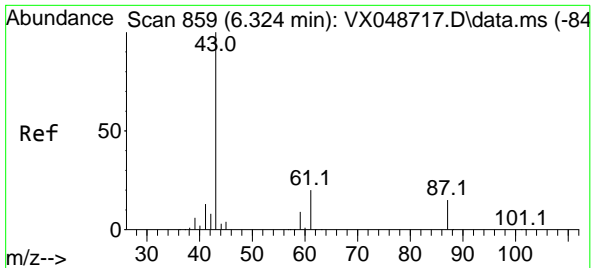

#43
 Isopropyl Acetate
 Concen: 52.404 ug/l
 RT: 6.318 min Scan# 81
 Delta R.T. -0.006 min
 Lab File: VX048793.D
 Acq: 09 Dec 2025 18:12

Instrument : MSVOA_X
 ClientSampleId : OWBR-05-135-120525MS

Tgt Ion: 43 Resp: 210357

Ion	Ratio	Lower	Upper
43	100		
61	19.9	16.8	25.2
87	13.2	11.8	17.6

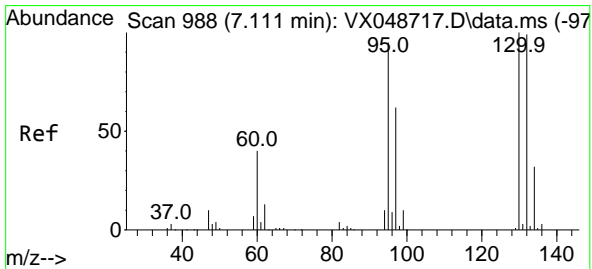
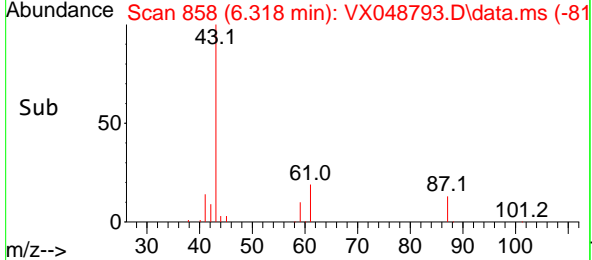
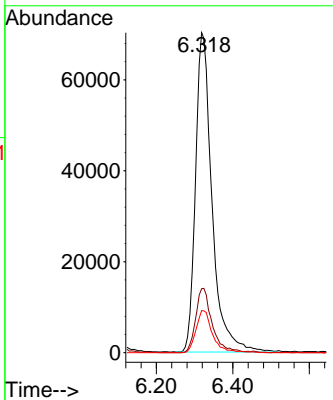
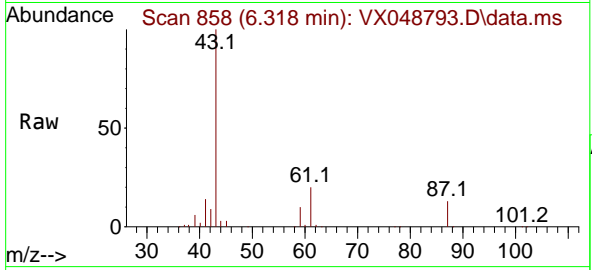

#44
 Trichloroethene
 Concen: 72.571 ug/l
 RT: 7.111 min Scan# 988
 Delta R.T. 0.000 min
 Lab File: VX048793.D
 Acq: 09 Dec 2025 18:12

Tgt Ion:130 Resp: 124536

Ion	Ratio	Lower	Upper
130	100		
95	98.5	0.0	189.6

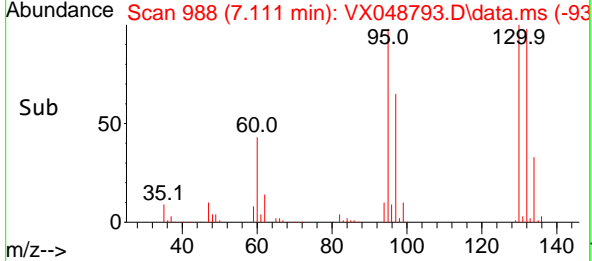
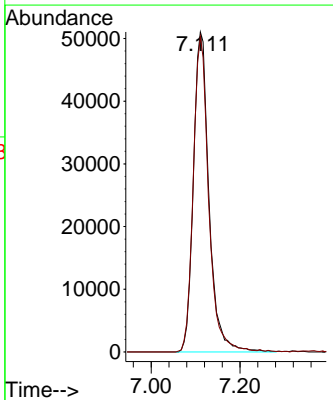
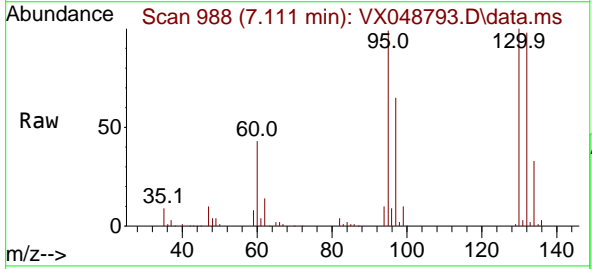

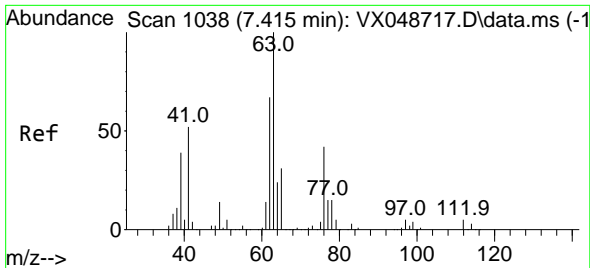

#45
 1,2-Dichloropropane
 Concen: 49.658 ug/l
 RT: 7.415 min Scan# 1038
 Delta R.T. 0.000 min
 Lab File: VX048793.D
 Acq: 09 Dec 2025 18:12

Instrument : MSVOA_X
 ClientSampleId : OWBR-05-135-120525MS

Tgt Ion: 63 Resp: 81628
 Ion Ratio Lower Upper
 63 100
 65 30.5 24.5 36.7

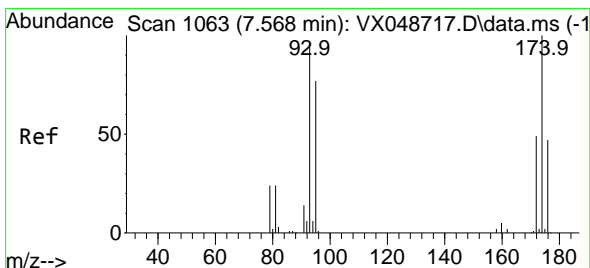
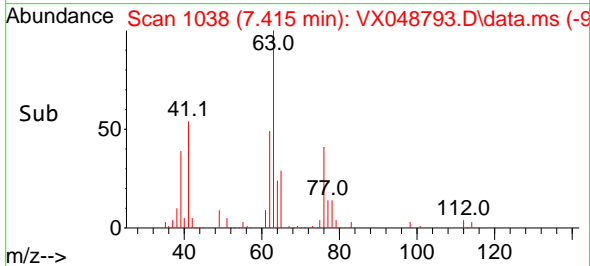
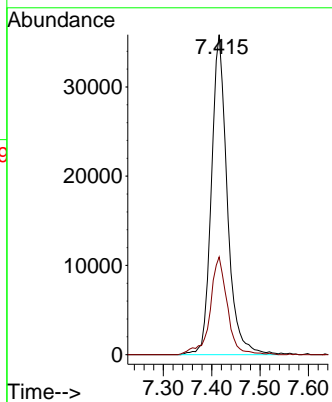
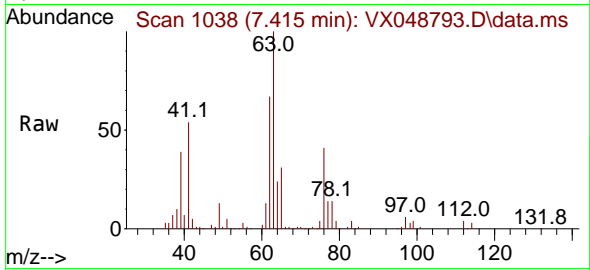

#46
 Dibromomethane
 Concen: 49.301 ug/l
 RT: 7.568 min Scan# 1063
 Delta R.T. 0.000 min
 Lab File: VX048793.D
 Acq: 09 Dec 2025 18:12

Tgt Ion: 93 Resp: 61457
 Ion Ratio Lower Upper
 93 100
 95 82.2 65.5 98.3
 174 102.5 82.0 123.0

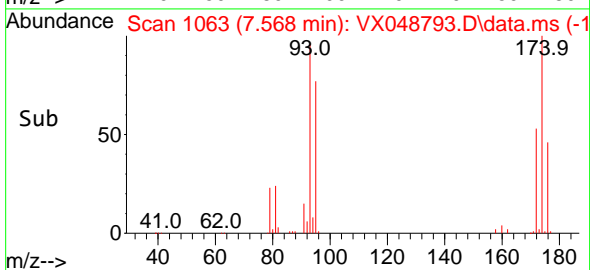
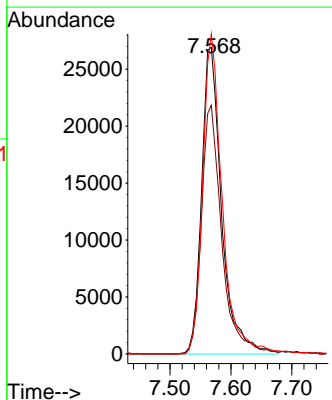
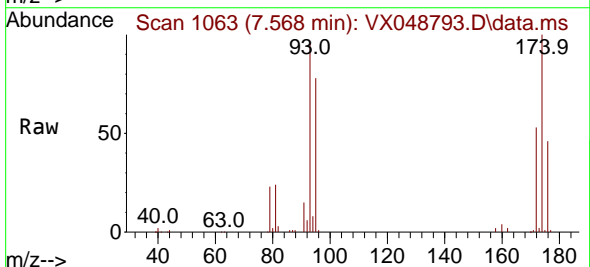

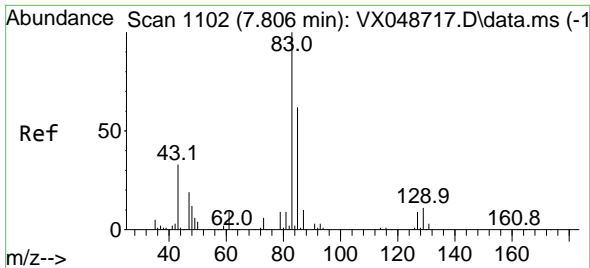

#47
 Bromodichloromethane
 Concen: 47.508 ug/l
 RT: 7.806 min Scan# 1102
 Delta R.T. 0.000 min
 Lab File: VX048793.D
 Acq: 09 Dec 2025 18:12

Instrument : MSVOA_X
 ClientSampleId : OWBR-05-135-120525MS

Tgt Ion: 83 Resp: 123473

Ion	Ratio	Lower	Upper
83	100		
85	65.6	49.8	74.8
127	8.4	7.1	10.7

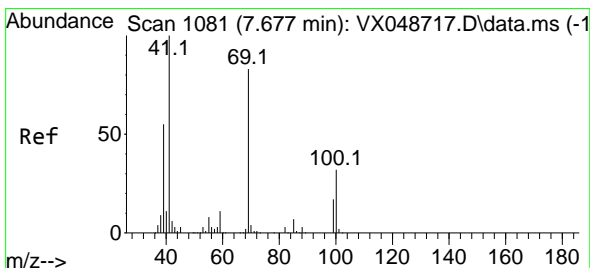
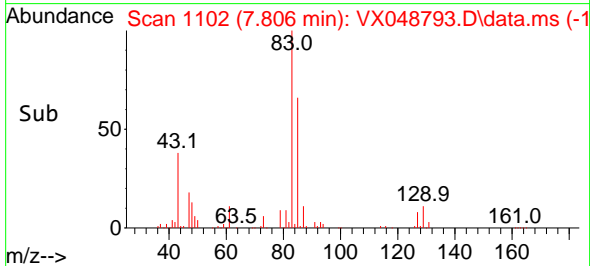
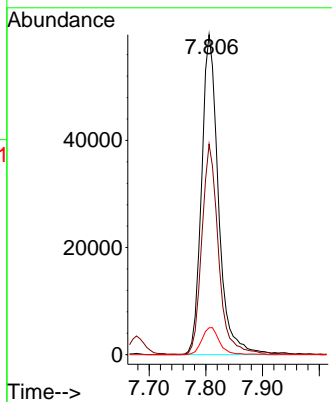
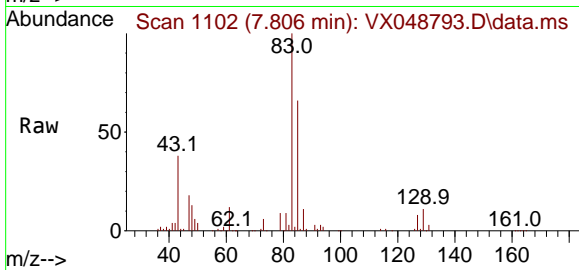

#48
 Methyl methacrylate
 Concen: 51.903 ug/l
 RT: 7.678 min Scan# 1081
 Delta R.T. 0.000 min
 Lab File: VX048793.D
 Acq: 09 Dec 2025 18:12

Tgt Ion: 41 Resp: 104806

Ion	Ratio	Lower	Upper
41	100		
69	83.9	68.5	102.7
39	53.5	43.5	65.3

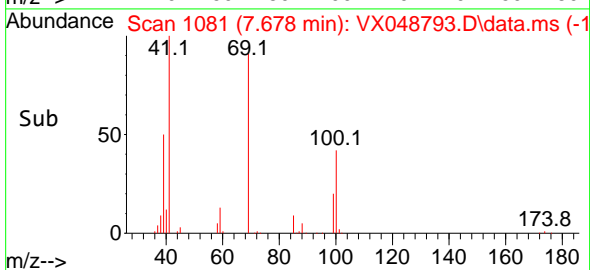
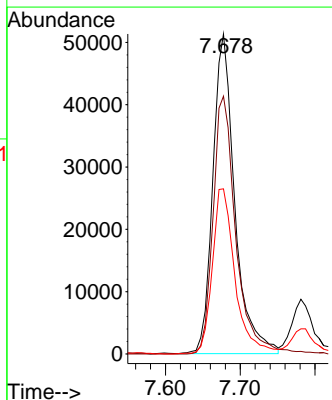
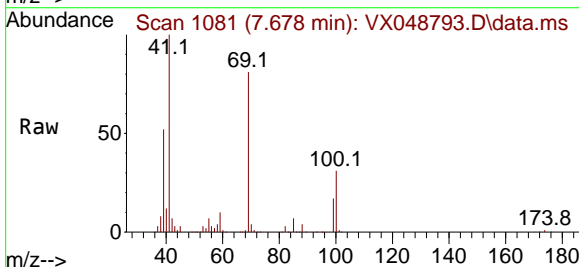

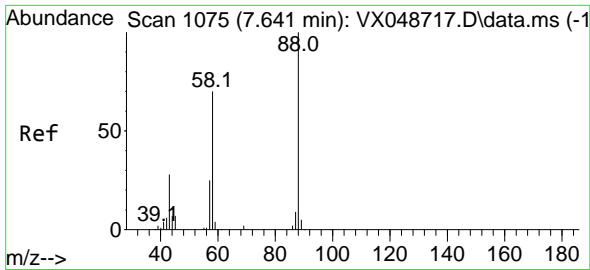

#49
 1,4-Dioxane
 Concen: 1311.794 ug/l
 RT: 7.641 min Scan# 1075
 Delta R.T. 0.000 min
 Lab File: VX048793.D
 Acq: 09 Dec 2025 18:12

Instrument : MSVOA_X
 ClientSampleId : OWBR-05-135-120525MS

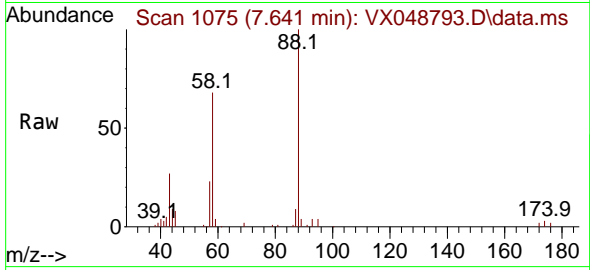

Tgt Ion: 88 Resp: 36430
 Ion Ratio Lower Upper
 88 100
 43 33.8 28.6 43.0
 58 71.3 58.0 87.0

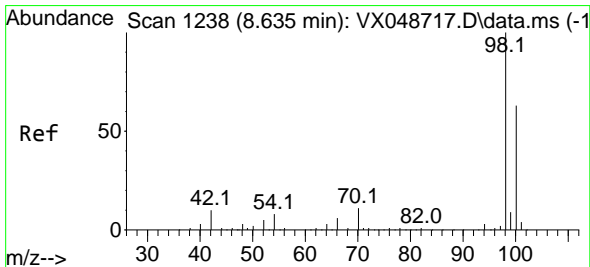
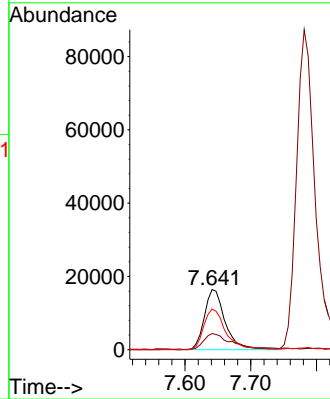
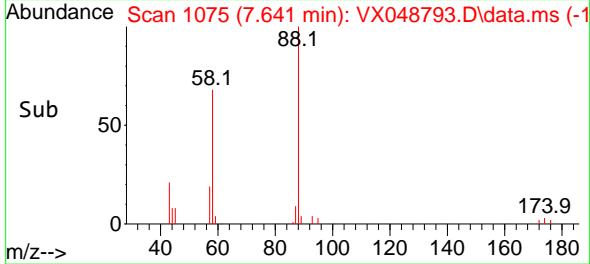

#50
 Toluene-d8
 Concen: 43.559 ug/l
 RT: 8.635 min Scan# 1238
 Delta R.T. 0.000 min
 Lab File: VX048793.D
 Acq: 09 Dec 2025 18:12

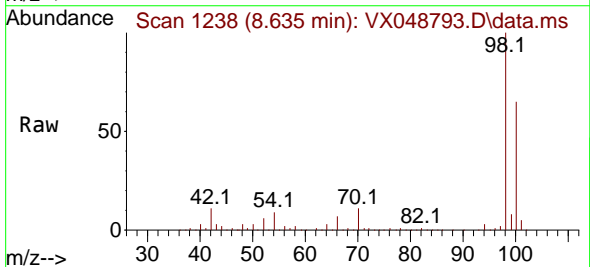

Tgt Ion: 98 Resp: 247323
 Ion Ratio Lower Upper
 98 100
 100 66.1 53.4 80.0

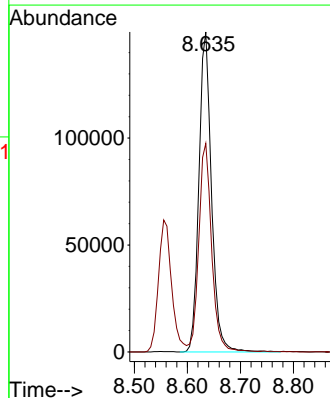
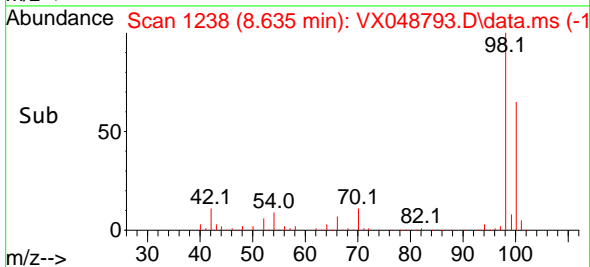

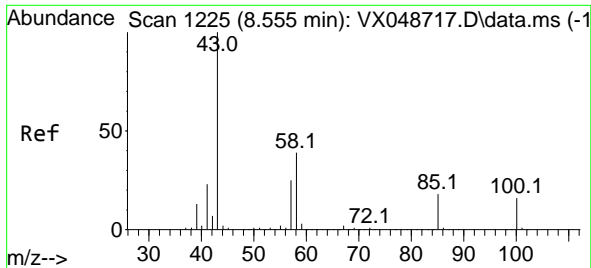

#51
 4-Methyl-2-Pentanone
 Concen: 275.449 ug/l
 RT: 8.555 min Scan# 11
 Delta R.T. 0.000 min
 Lab File: VX048793.D
 Acq: 09 Dec 2025 18:12

Instrument : MSVOA_X
 ClientSampleId : OWBR-05-135-120525MS

Tgt Ion: 43 Resp: 686301
 Ion Ratio Lower Upper
 43 100
 58 40.5 32.2 48.4

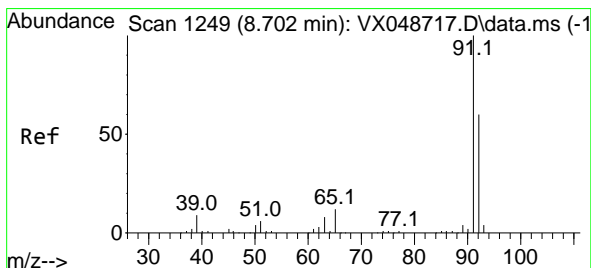
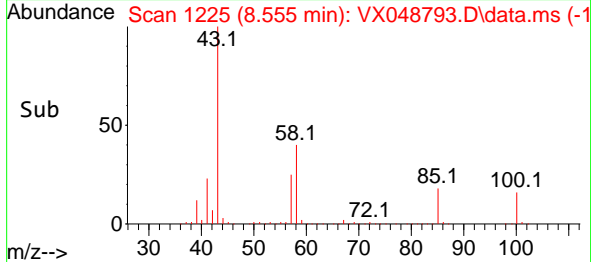
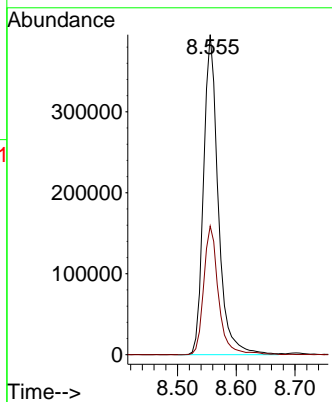
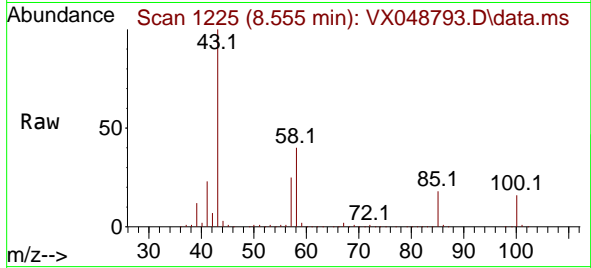

#52
 Toluene
 Concen: 50.837 ug/l
 RT: 8.702 min Scan# 1249
 Delta R.T. 0.000 min
 Lab File: VX048793.D
 Acq: 09 Dec 2025 18:12

Tgt Ion: 92 Resp: 201614
 Ion Ratio Lower Upper
 92 100
 91 172.1 136.3 204.5

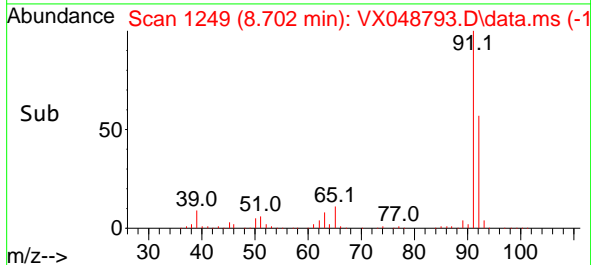
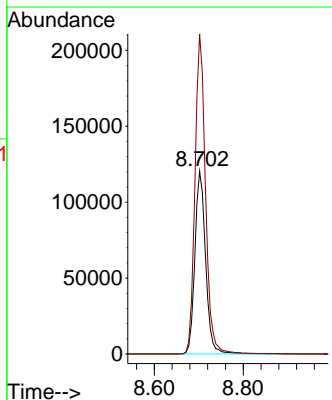
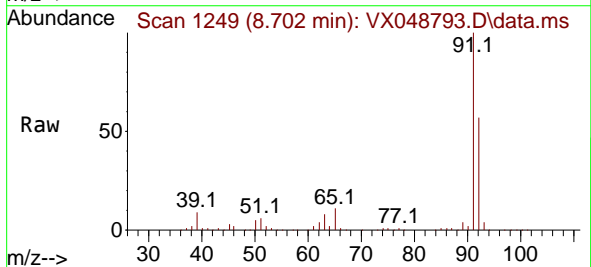

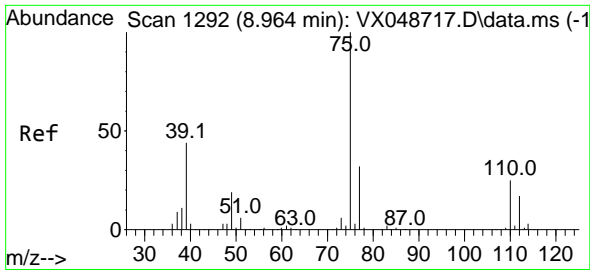

#53
 t-1,3-Dichloropropene
 Concen: 52.337 ug/l
 RT: 8.964 min Scan# 1191
 Delta R.T. 0.000 min
 Lab File: VX048793.D
 Acq: 09 Dec 2025 18:12

Instrument : MSVOA_X
 ClientSampleId : OWBR-05-135-120525MS

Tgt Ion: 75 Resp: 129406
 Ion Ratio Lower Upper
 75 100
 77 32.4 25.3 37.9

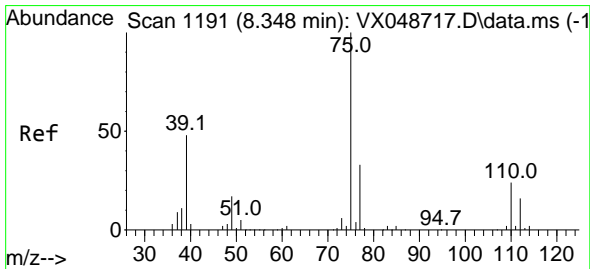
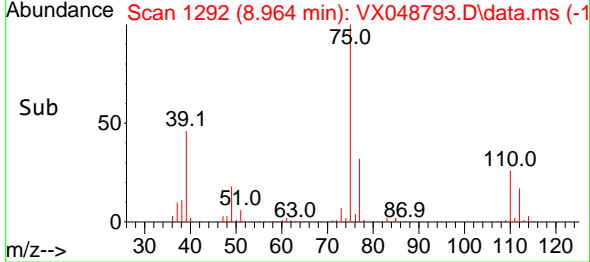
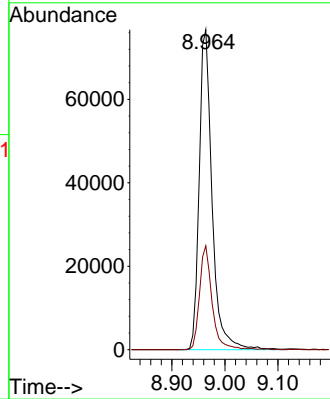
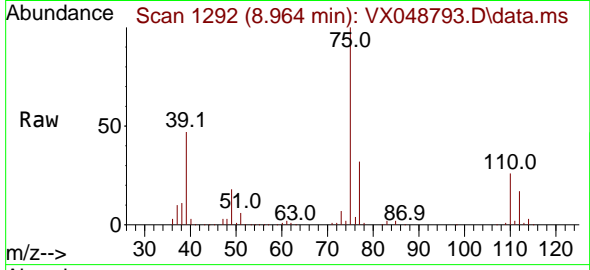

#54
 cis-1,3-Dichloropropene
 Concen: 50.643 ug/l
 RT: 8.348 min Scan# 1191
 Delta R.T. 0.000 min
 Lab File: VX048793.D
 Acq: 09 Dec 2025 18:12

Tgt Ion: 75 Resp: 134574
 Ion Ratio Lower Upper
 75 100
 77 30.8 26.1 39.1
 39 48.2 38.2 57.4

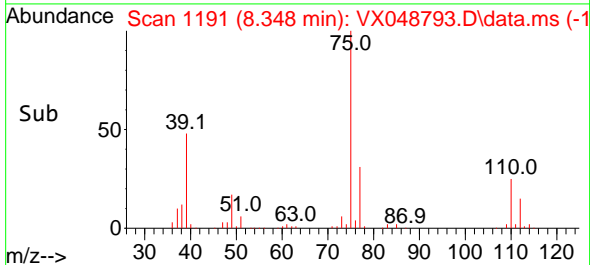
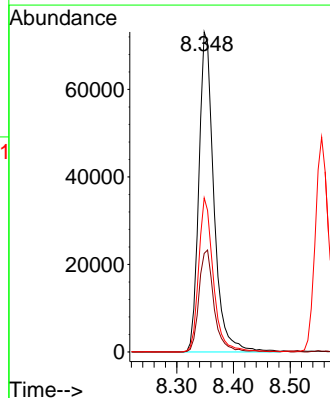
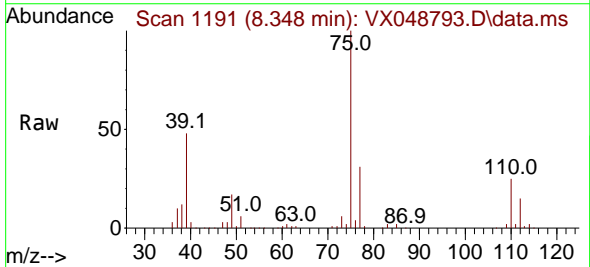

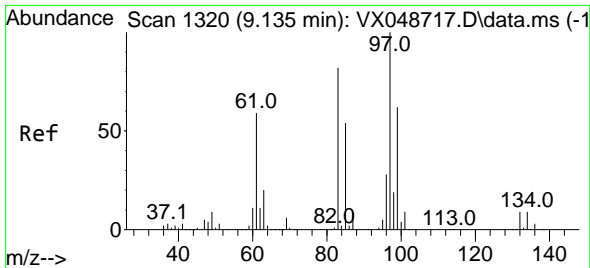

#55
 1,1,2-Trichloroethane
 Concen: 50.891 ug/l
 RT: 9.135 min Scan# 11
 Delta R.T. 0.000 min
 Lab File: VX048793.D
 Acq: 09 Dec 2025 18:12

Instrument : MSVOA_X
 ClientSampleId : OWBR-05-135-120525MS

Tgt Ion: 97 Resp: 81207

Ion	Ratio	Lower	Upper
97	100		
83	87.3	66.0	99.0
85	57.2	43.2	64.8
99	65.8	50.0	75.0

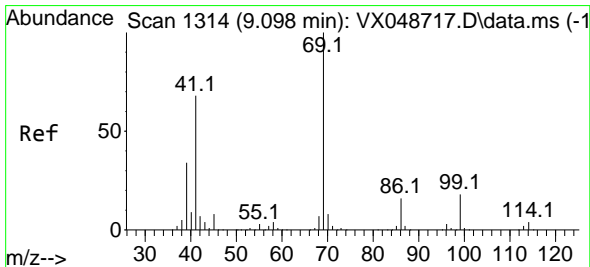
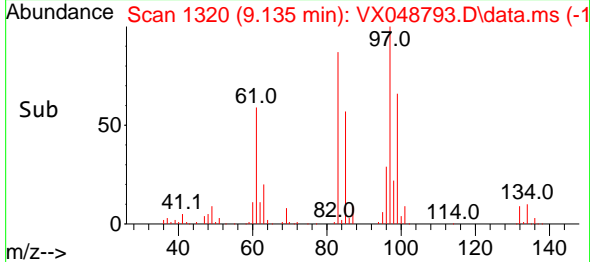
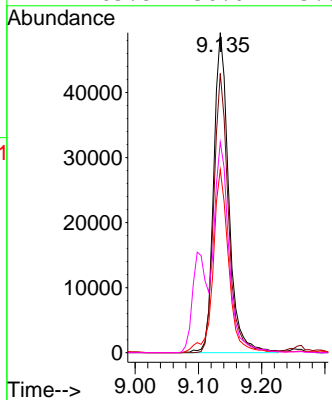
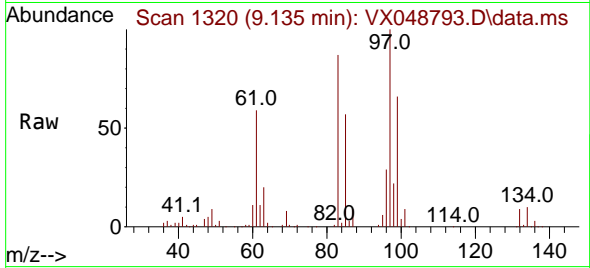

#56
 Ethyl methacrylate
 Concen: 55.912 ug/l
 RT: 9.098 min Scan# 1314
 Delta R.T. 0.000 min
 Lab File: VX048793.D
 Acq: 09 Dec 2025 18:12

Tgt Ion: 69 Resp: 139651

Ion	Ratio	Lower	Upper
69	100		
41	66.0	53.4	80.2
39	33.3	27.5	41.3

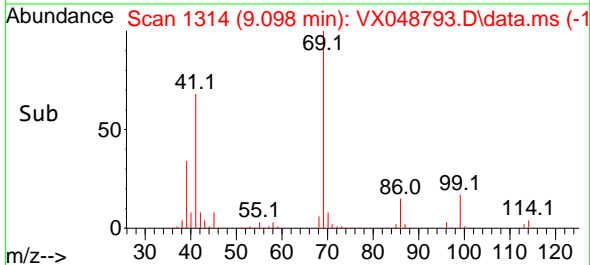
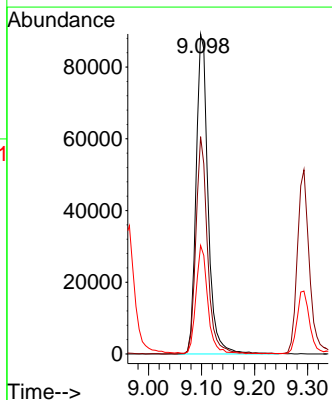
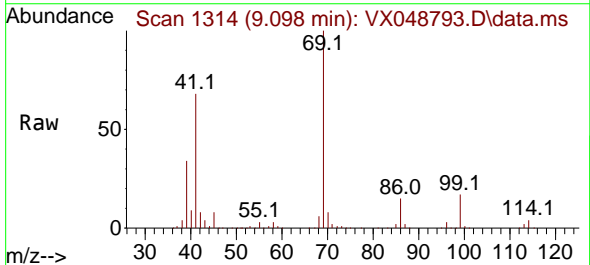

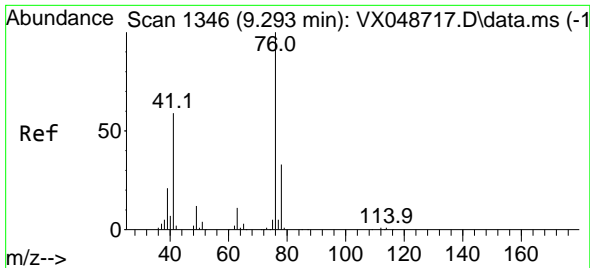

#57
 1,3-Dichloropropane
 Concen: 51.359 ug/l
 RT: 9.293 min Scan# 11
 Delta R.T. 0.000 min
 Lab File: VX048793.D
 Acq: 09 Dec 2025 18:12

Instrument : MSVOA_X
 ClientSampleId : OWBR-05-135-120525MS

Tgt Ion: 76 Resp: 136275
 Ion Ratio Lower Upper
 76 100
 78 32.9 26.0 39.0

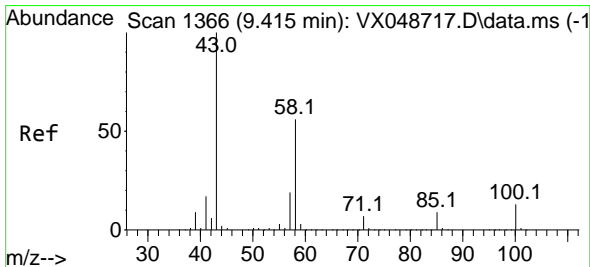
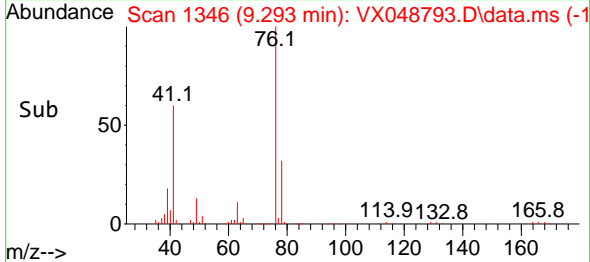
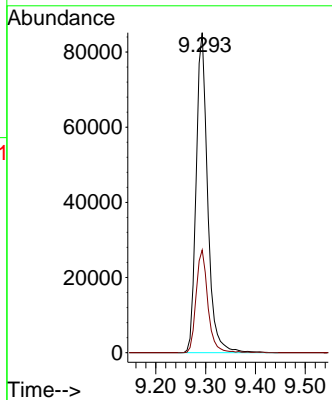
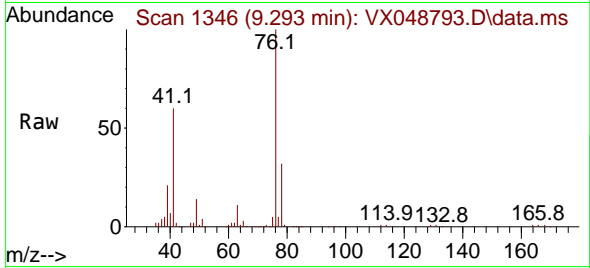

#59
 2-Hexanone
 Concen: 291.712 ug/l
 RT: 9.415 min Scan# 1366
 Delta R.T. 0.000 min
 Lab File: VX048793.D
 Acq: 09 Dec 2025 18:12

Tgt Ion: 43 Resp: 510215
 Ion Ratio Lower Upper
 43 100
 58 55.8 27.8 83.4

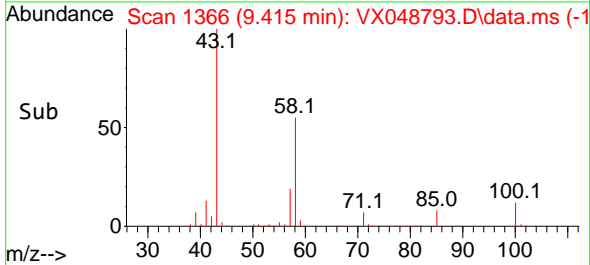
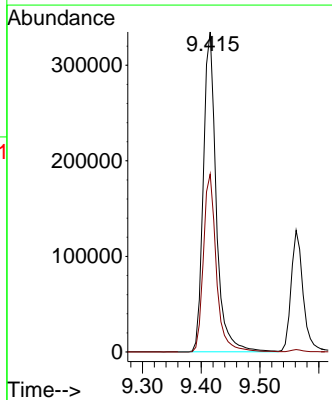
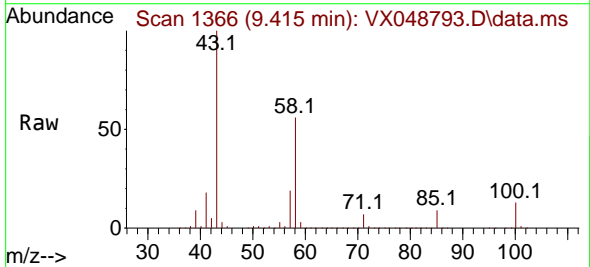

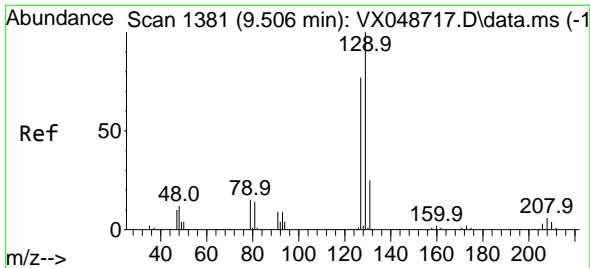

#60
 Dibromochloromethane
 Concen: 50.179 ug/l
 RT: 9.506 min Scan# 1381
 Delta R.T. 0.000 min
 Lab File: VX048793.D
 Acq: 09 Dec 2025 18:12

Instrument : MSVOA_X
 ClientSampleId : OWBR-05-135-120525MS

Tgt Ion:129 Resp: 99011
 Ion Ratio Lower Upper
 129 100
 127 78.0 38.3 114.9

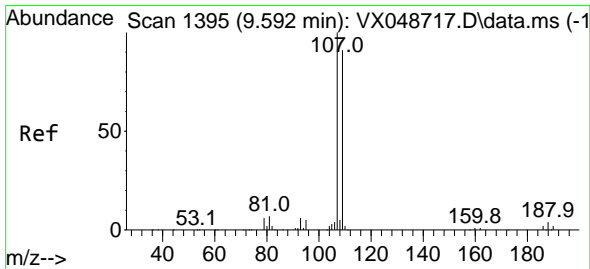
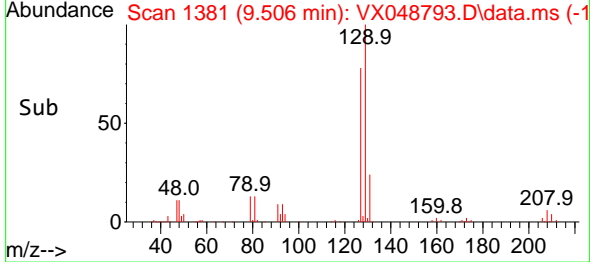
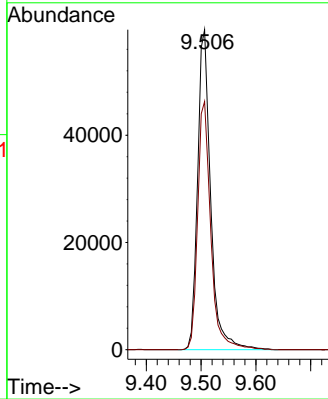
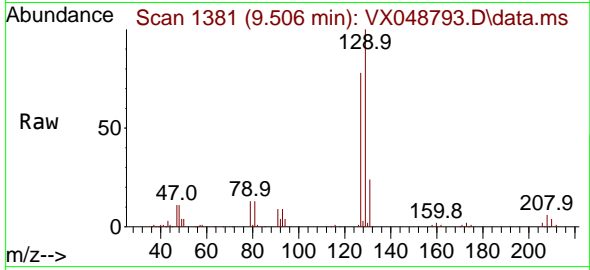

#61
 1,2-Dibromoethane
 Concen: 50.936 ug/l
 RT: 9.592 min Scan# 1395
 Delta R.T. 0.000 min
 Lab File: VX048793.D
 Acq: 09 Dec 2025 18:12

Tgt Ion:107 Resp: 87969
 Ion Ratio Lower Upper
 107 100
 109 93.7 74.9 112.3

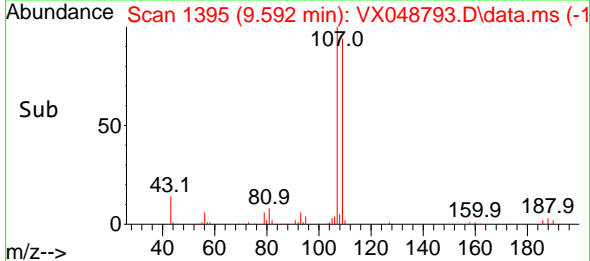
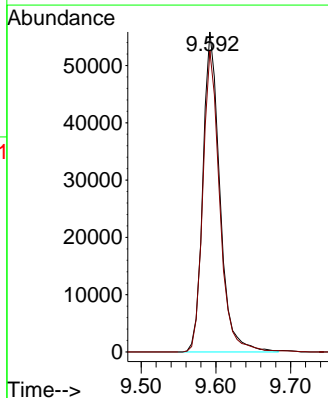
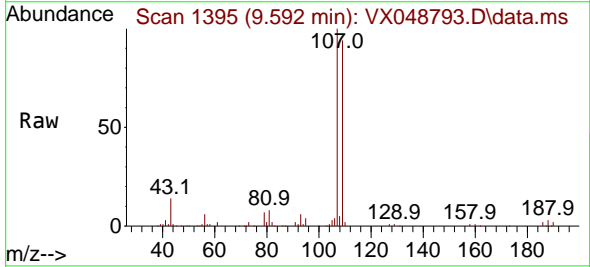

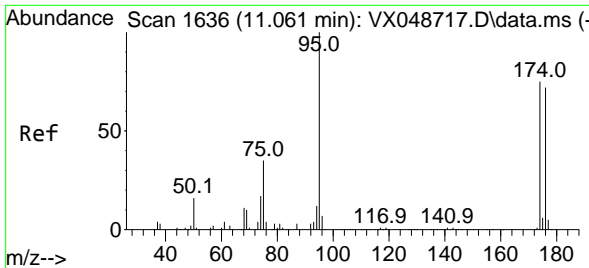

#62
 4-Bromofluorobenzene
 Concen: 47.090 ug/l
 RT: 11.061 min Scan# 11
 Delta R.T. 0.000 min
 Lab File: VX048793.D
 Acq: 09 Dec 2025 18:12

Instrument : MSVOA_X
 ClientSampleId : OWBR-05-135-120525MS

Tgt Ion: 95 Resp: 92199

Ion	Ratio	Lower	Upper
95	100		
174	79.3	0.0	157.8
176	75.9	0.0	154.0

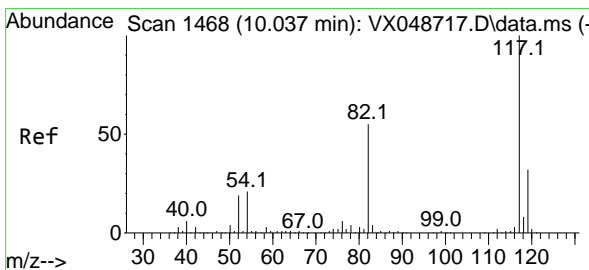
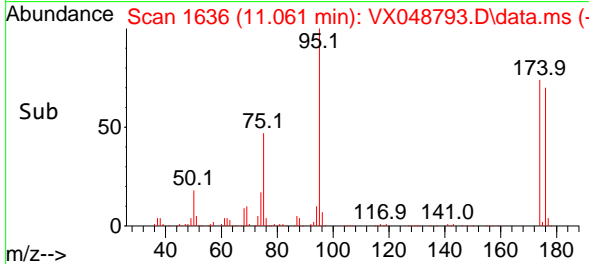
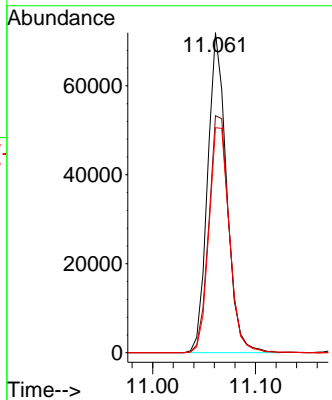
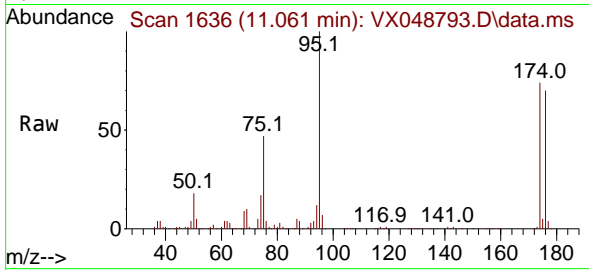

#63
 Chlorobenzene-d5
 Concen: 50.000 ug/l
 RT: 10.037 min Scan# 1468
 Delta R.T. 0.000 min
 Lab File: VX048793.D
 Acq: 09 Dec 2025 18:12

Tgt Ion: 117 Resp: 212826

Ion	Ratio	Lower	Upper
117	100		
82	53.1	44.1	66.1
119	31.6	25.2	37.8

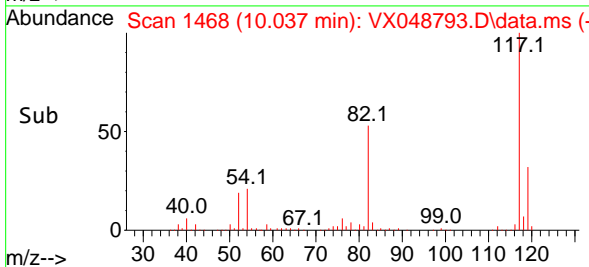
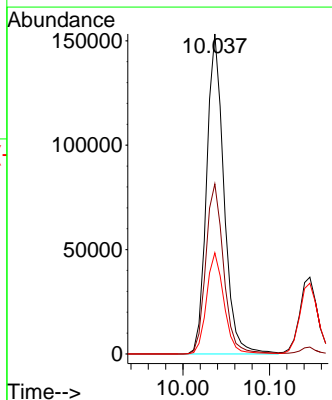
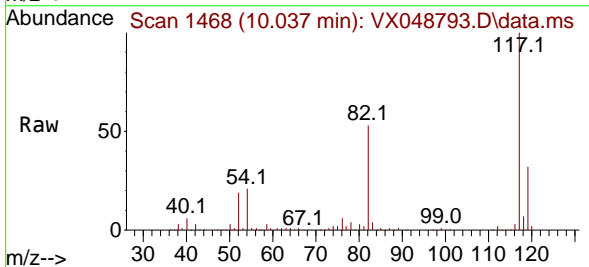

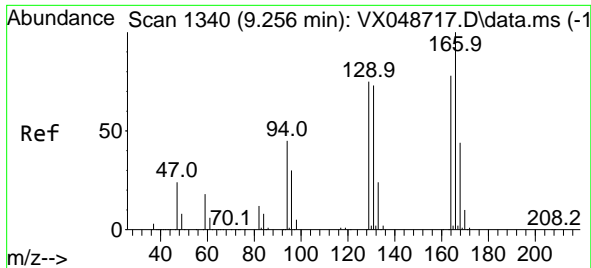

#64
 Tetrachloroethene
 Concen: 41.260 ug/l
 RT: 9.257 min Scan# 11
 Delta R.T. 0.000 min
 Lab File: VX048793.D
 Acq: 09 Dec 2025 18:12

Instrument : MSVOA_X
 ClientSampleId : OWBR-05-135-120525MS

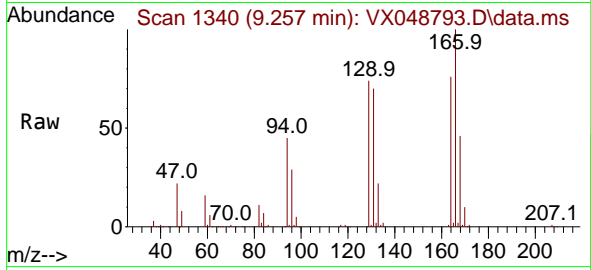

Tgt Ion:164 Resp: 64007
 Ion Ratio Lower Upper
 164 100
 166 132.2 103.1 154.7
 129 98.4 76.9 115.3
 131 92.2 75.1 112.7

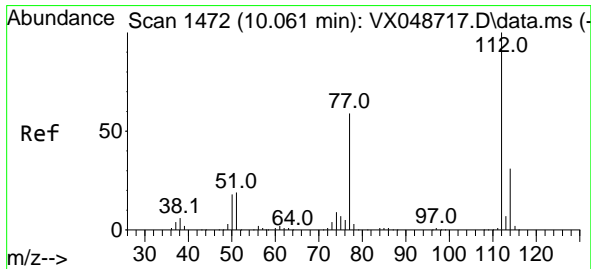
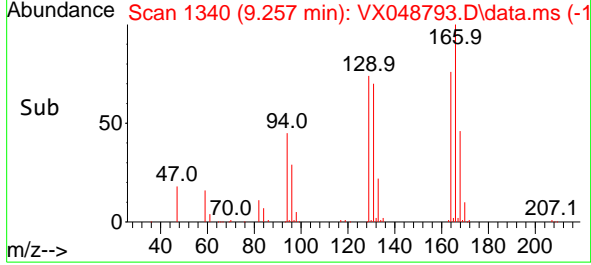
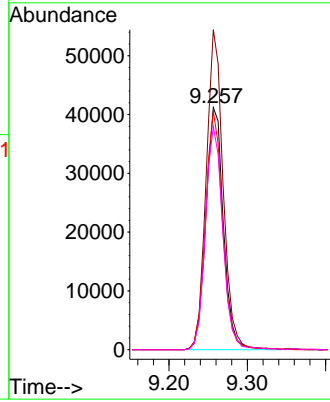

#65
 Chlorobenzene
 Concen: 47.341 ug/l
 RT: 10.061 min Scan# 1472
 Delta R.T. 0.000 min
 Lab File: VX048793.D
 Acq: 09 Dec 2025 18:12

Tgt Ion:112 Resp: 220538
 Ion Ratio Lower Upper
 112 100
 114 31.9 24.8 37.2

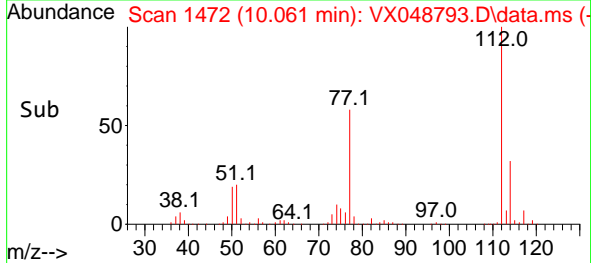
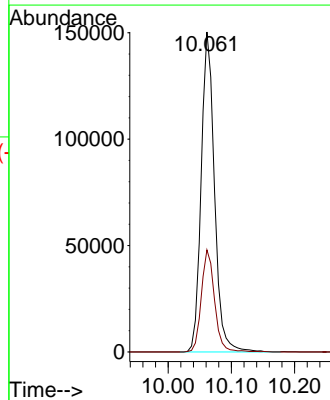
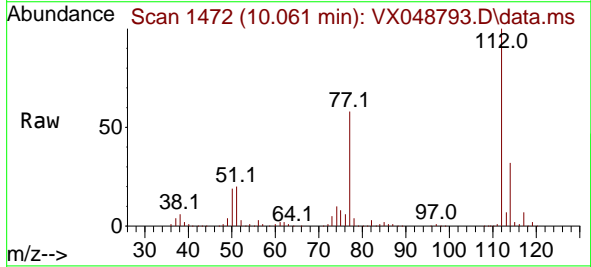

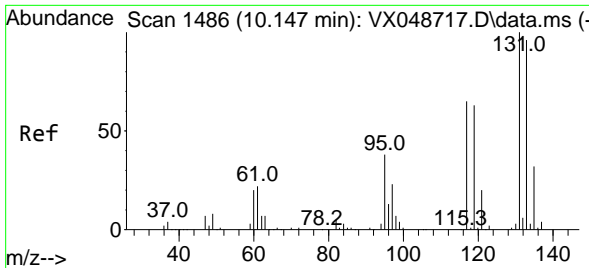

#66
 1,1,1,2-Tetrachloroethane
 Concen: 47.094 ug/l
 RT: 10.147 min Scan# 1486
 Delta R.T. 0.000 min
 Lab File: VX048793.D
 Acq: 09 Dec 2025 18:12

Instrument : MSVOA_X
 ClientSampleId : OWBR-05-135-120525MS

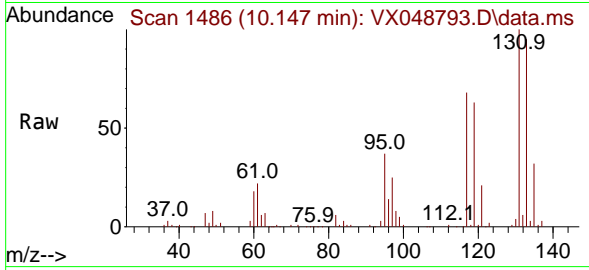

Tgt Ion:131 Resp: 78469
 Ion Ratio Lower Upper
 131 100
 133 95.7 48.3 144.8
 119 65.2 32.6 97.7

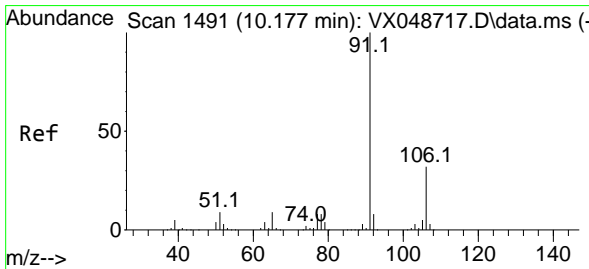
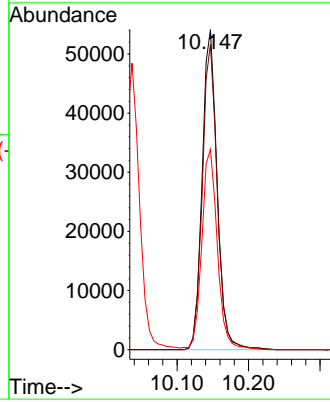
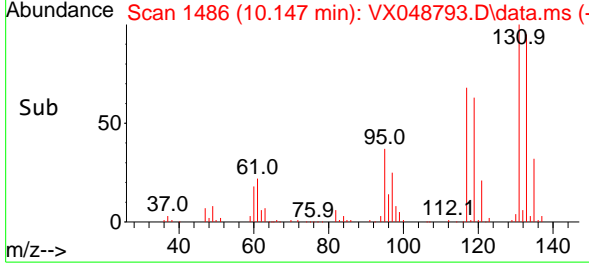

#67
 Ethyl Benzene
 Concen: 48.733 ug/l
 RT: 10.177 min Scan# 1491
 Delta R.T. 0.000 min
 Lab File: VX048793.D
 Acq: 09 Dec 2025 18:12

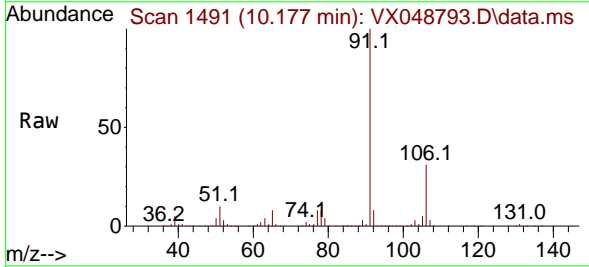

Tgt Ion: 91 Resp: 370452
 Ion Ratio Lower Upper
 91 100
 106 31.4 25.3 37.9

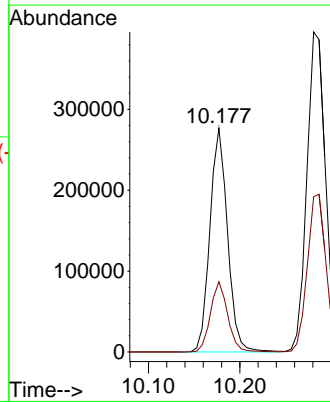
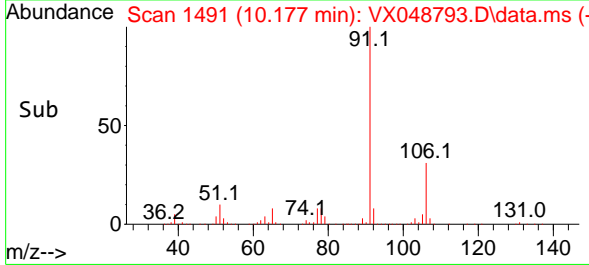

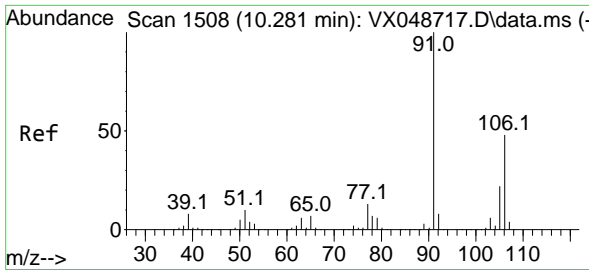

#68
 m/p-Xylenes
 Concen: 95.532 ug/l
 RT: 10.287 min Scan# 1509
 Delta R.T. 0.006 min
 Lab File: VX048793.D
 Acq: 09 Dec 2025 18:12

Instrument : MSVOA_X
 ClientSampleId : OWBR-05-135-120525MS

Tgt Ion:106 Resp: 282883
 Ion Ratio Lower Upper
 106 100
 91 202.8 164.2 246.4

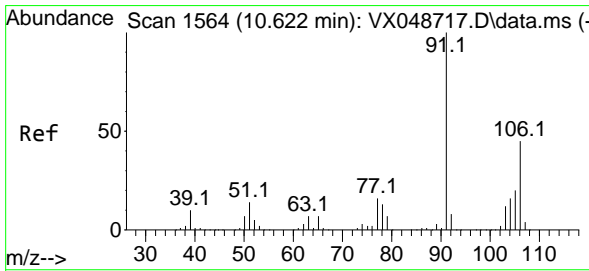
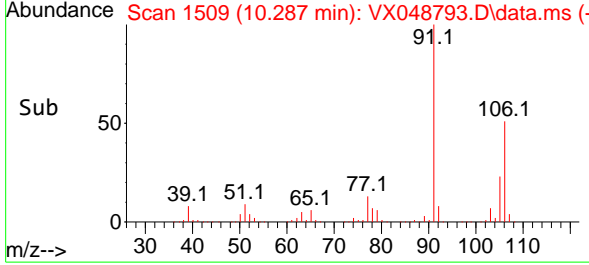
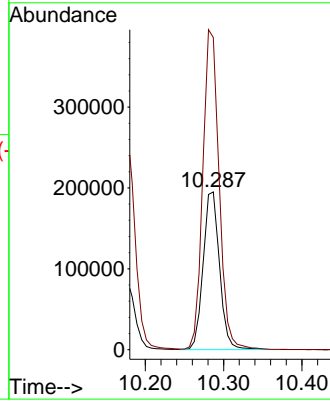
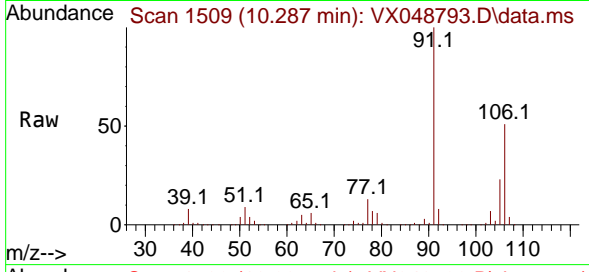

#69
 o-Xylene
 Concen: 50.013 ug/l
 RT: 10.622 min Scan# 1564
 Delta R.T. 0.000 min
 Lab File: VX048793.D
 Acq: 09 Dec 2025 18:12

Tgt Ion:106 Resp: 138772
 Ion Ratio Lower Upper
 106 100
 91 212.4 108.1 324.3

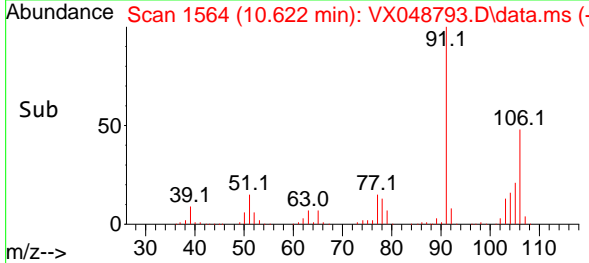
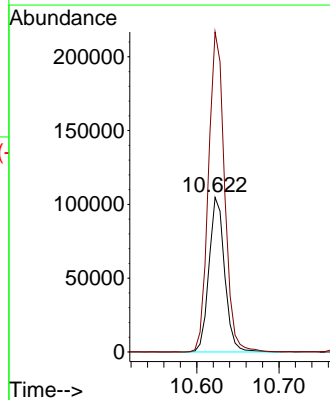
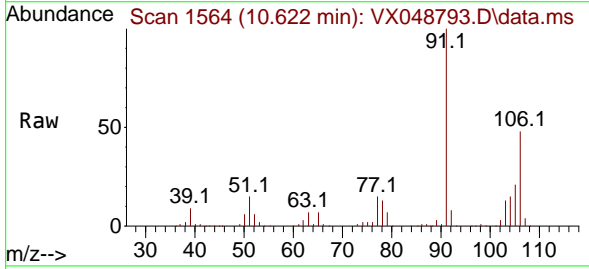

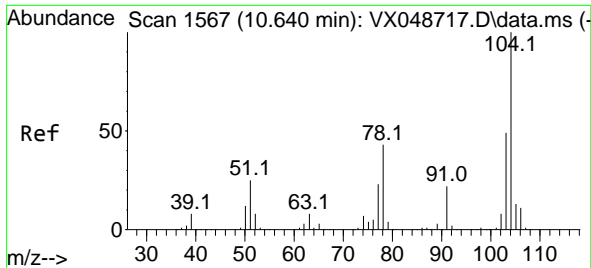

#70
 Styrene
 Concen: 50.799 ug/l
 RT: 10.634 min Scan# 1566
 Delta R.T. -0.006 min
 Lab File: VX048793.D
 Acq: 09 Dec 2025 18:12

Instrument : MSVOA_X
 ClientSampleId : OWBR-05-135-120525MS

Tgt Ion:104 Resp: 241974

Ion	Ratio	Lower	Upper
104	100		
78	49.3	40.6	60.8
103	53.9	43.4	65.2

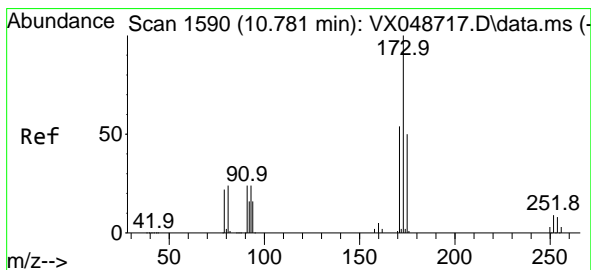
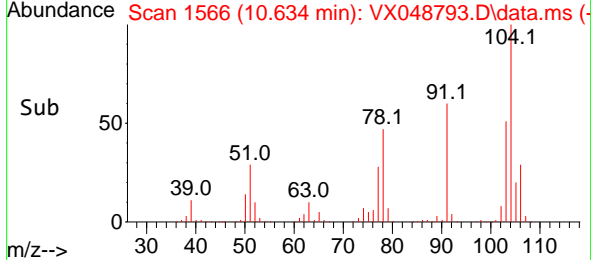
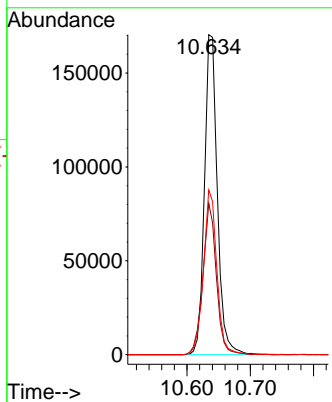
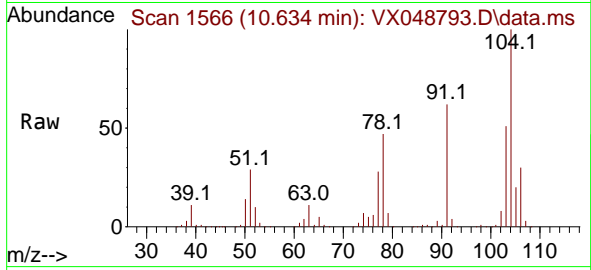

#71
 Bromoform
 Concen: 48.428 ug/l
 RT: 10.781 min Scan# 1590
 Delta R.T. 0.000 min
 Lab File: VX048793.D
 Acq: 09 Dec 2025 18:12

Tgt Ion:173 Resp: 72040

Ion	Ratio	Lower	Upper
173	100		
175	47.6	24.3	72.8
254	0.0	0.1	0.1

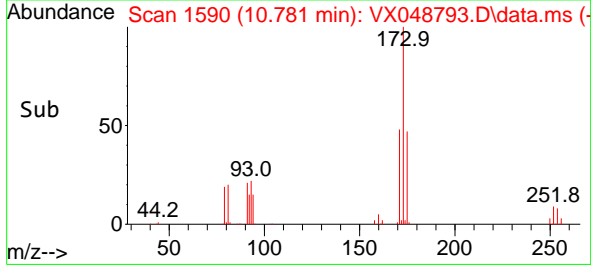
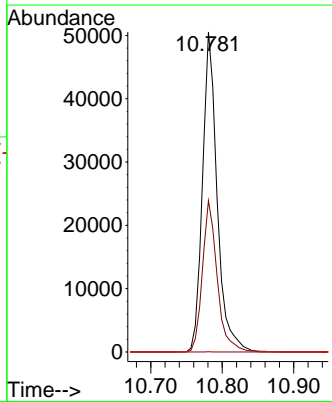
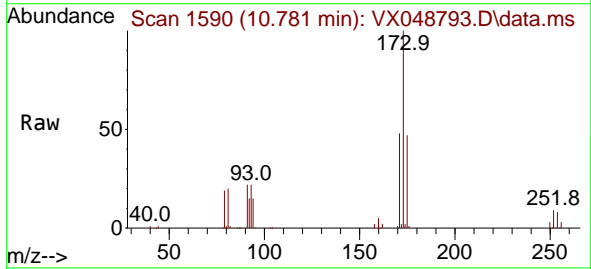

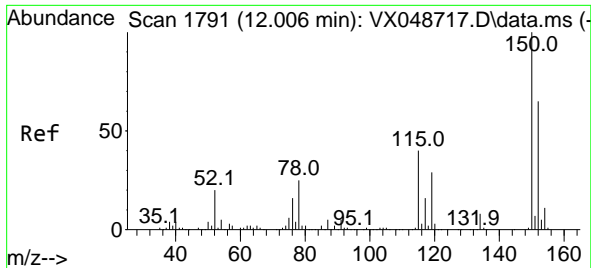

#72
 1,4-Dichlorobenzene-d4
 Concen: 50.000 ug/l
 RT: 12.006 min Scan# 11
 Delta R.T. 0.000 min
 Lab File: VX048793.D
 Acq: 09 Dec 2025 18:12

Instrument : MSVOA_X
 ClientSampleId : OWBR-05-135-120525MS

Tgt Ion:152 Resp: 106800

Ion	Ratio	Lower	Upper
152	100		
115	78.9	42.1	126.4
150	171.8	0.0	347.8

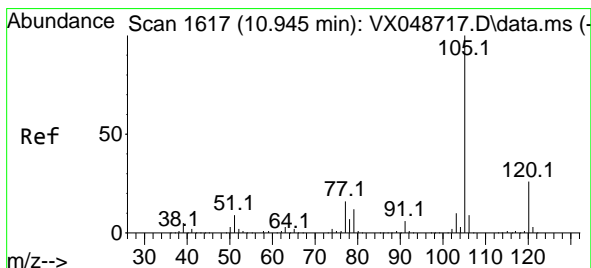
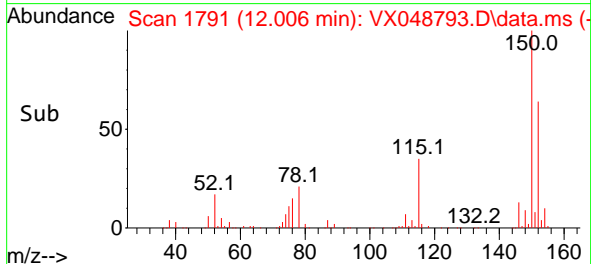
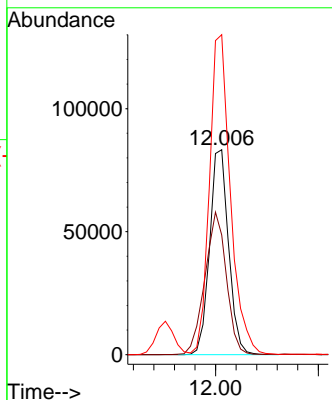
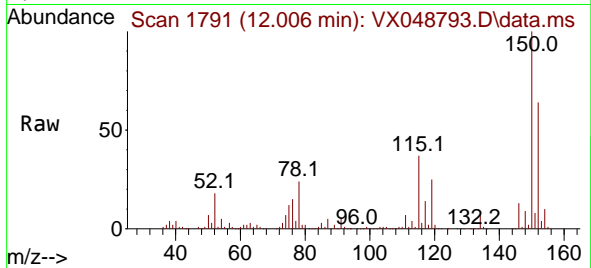

#73
 Isopropylbenzene
 Concen: 47.410 ug/l
 RT: 10.945 min Scan# 1617
 Delta R.T. 0.000 min
 Lab File: VX048793.D
 Acq: 09 Dec 2025 18:12

Tgt Ion:105 Resp: 341213

Ion	Ratio	Lower	Upper
105	100		
120	26.4	13.2	39.5

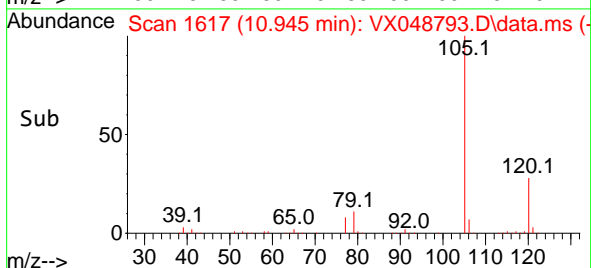
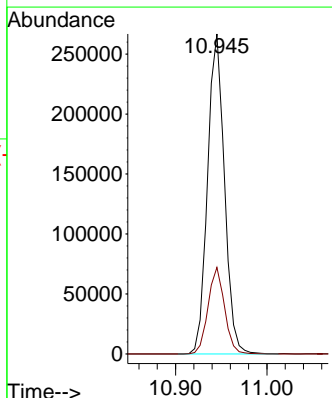
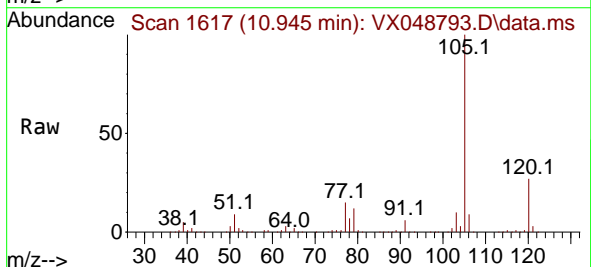

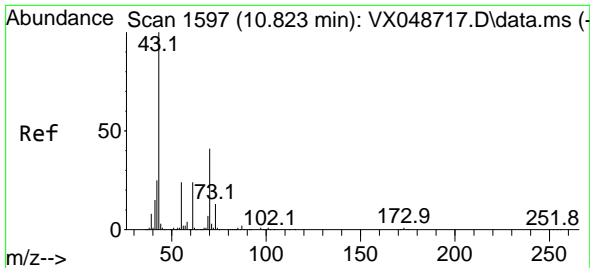

#74
 N-amy1 acetate
 Concen: 56.410 ug/l
 RT: 10.823 min Scan# 1597
 Delta R.T. 0.000 min
 Lab File: VX048793.D
 Acq: 09 Dec 2025 18:12

Instrument : MSVOA_X
 ClientSampleId : OWBR-05-135-120525MS

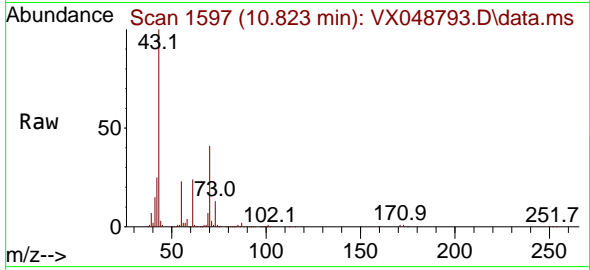

Tgt Ion: 43 Resp: 176401

Ion	Ratio	Lower	Upper
43	100		
70	42.4	33.9	50.9
55	24.1	19.1	28.7
61	23.9	19.0	28.6

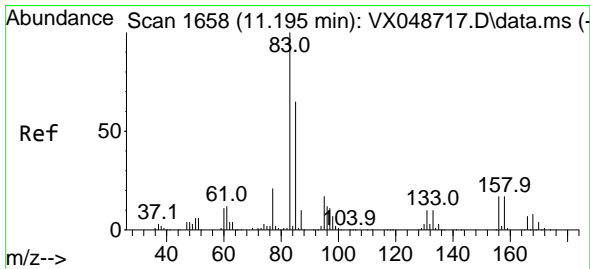
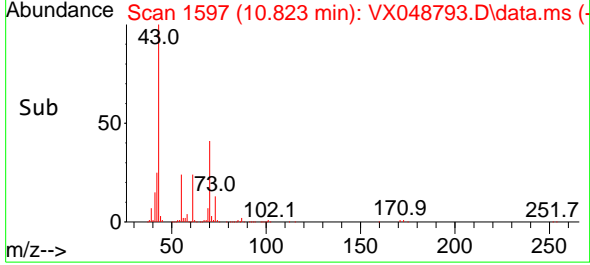
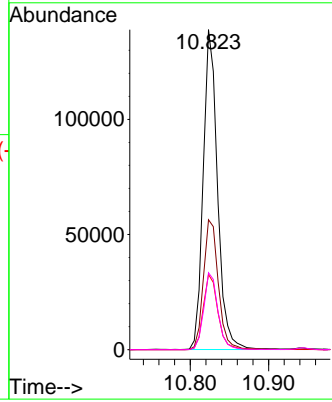

#75
 1,1,2,2-Tetrachloroethane
 Concen: 50.823 ug/l
 RT: 11.195 min Scan# 1658
 Delta R.T. 0.000 min
 Lab File: VX048793.D
 Acq: 09 Dec 2025 18:12

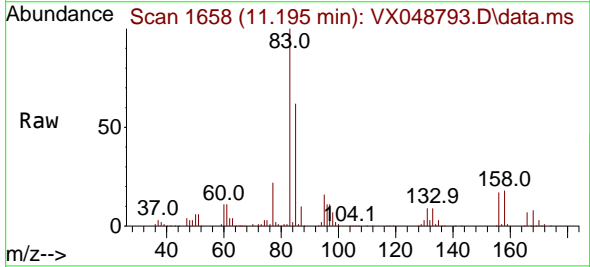

Tgt Ion: 83 Resp: 123420

Ion	Ratio	Lower	Upper
83	100		
131	10.0	4.9	14.7
85	64.0	31.9	95.7

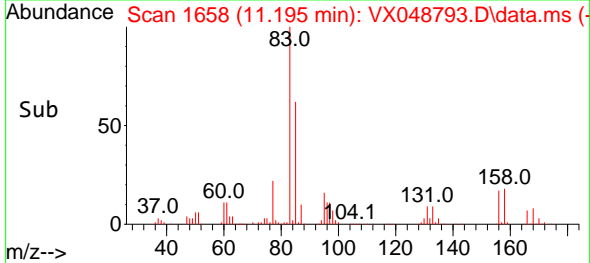
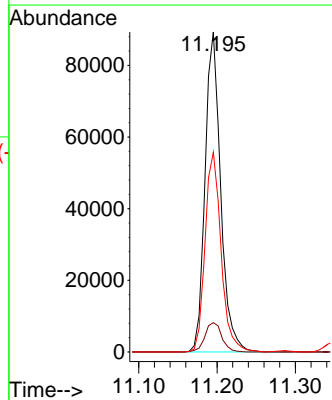

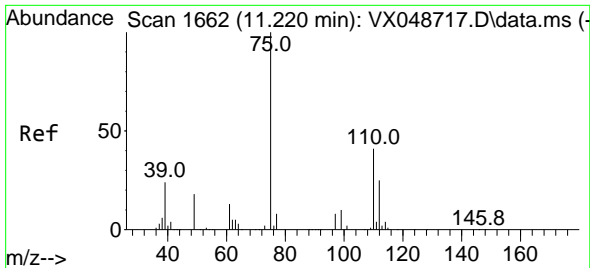

#76
 1,2,3-Trichloropropane
 Concen: 72.594 ug/l
 RT: 11.220 min Scan# 1662
 Delta R.T. 0.000 min
 Lab File: VX048793.D
 Acq: 09 Dec 2025 18:12

Instrument : MSVOA_X
 ClientSampleId : OWBR-05-135-120525MS

Tgt Ion: 75 Resp: 144402
 Ion Ratio Lower Upper
 75 100
 77 33.1 24.3 73.0

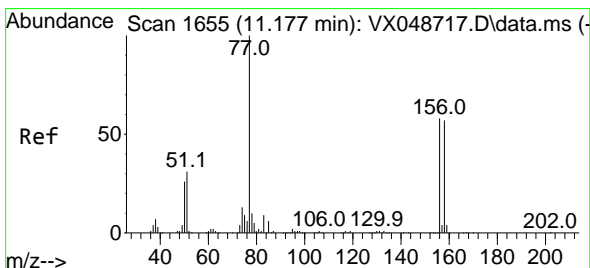
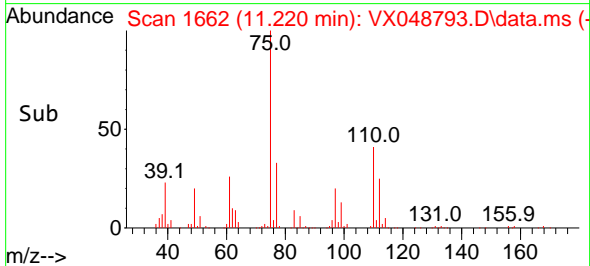
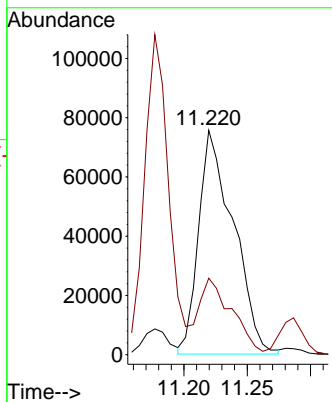
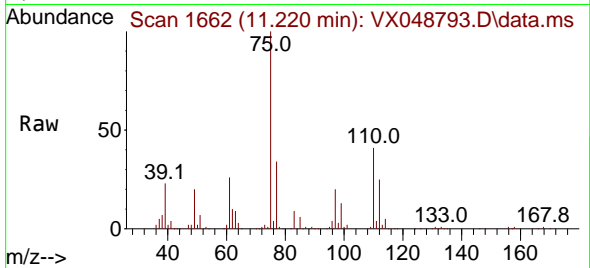

#77
 Bromobenzene
 Concen: 48.079 ug/l
 RT: 11.177 min Scan# 1655
 Delta R.T. 0.000 min
 Lab File: VX048793.D
 Acq: 09 Dec 2025 18:12

Tgt Ion: 156 Resp: 92358
 Ion Ratio Lower Upper
 156 100
 77 154.4 80.3 240.9
 158 95.8 48.9 146.6

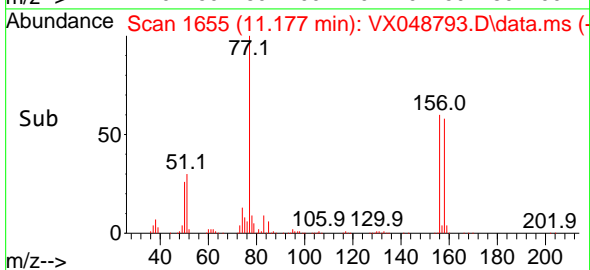
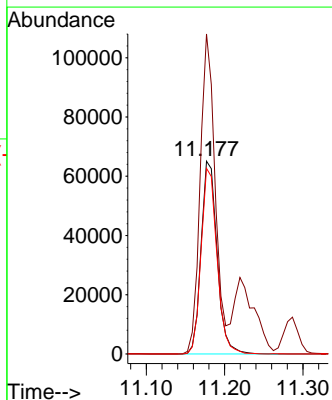
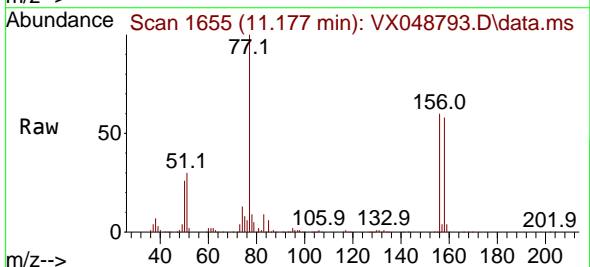

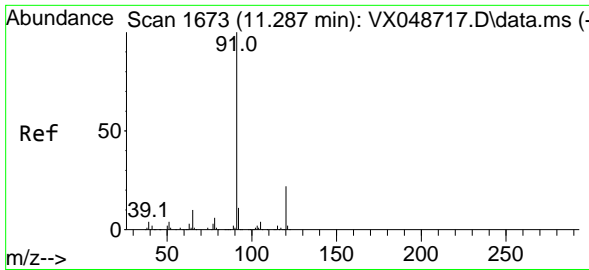

#78
 n-propylbenzene
 Concen: 47.938 ug/l
 RT: 11.287 min Scan# 1673
 Delta R.T. 0.000 min
 Lab File: VX048793.D
 Acq: 09 Dec 2025 18:12

Instrument : MSVOA_X
 ClientSampleId : OWBR-05-135-120525MS

Tgt Ion: 91 Resp: 399588
 Ion Ratio Lower Upper
 91 100
 120 23.0 11.4 34.2

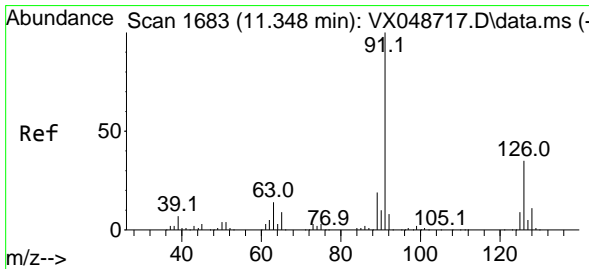
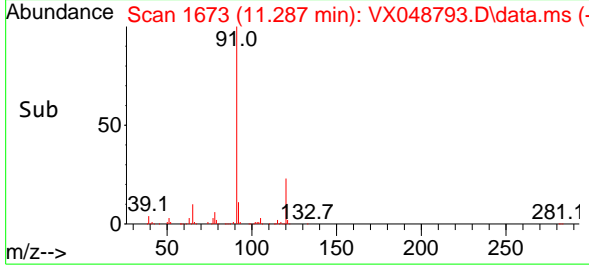
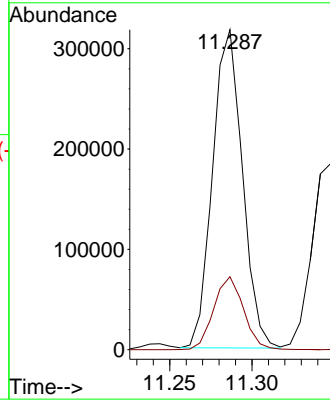
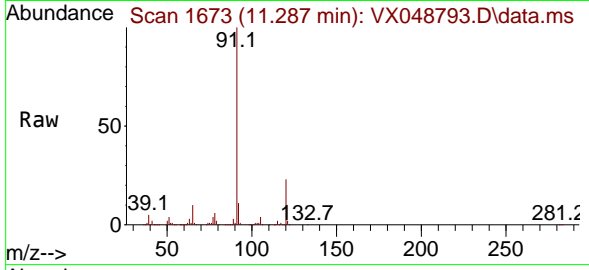

#79
 2-Chlorotoluene
 Concen: 47.798 ug/l
 RT: 11.348 min Scan# 1683
 Delta R.T. 0.000 min
 Lab File: VX048793.D
 Acq: 09 Dec 2025 18:12

Tgt Ion: 91 Resp: 242953
 Ion Ratio Lower Upper
 91 100
 126 34.1 16.8 50.3

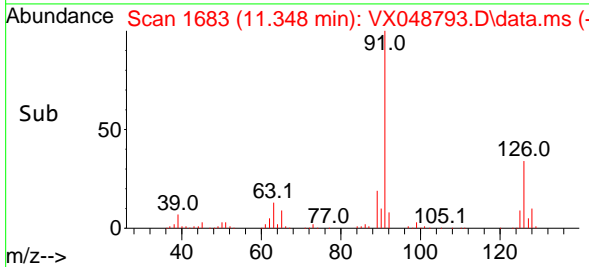
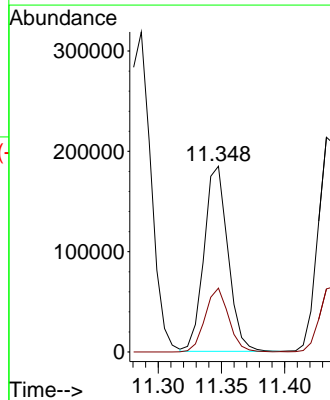
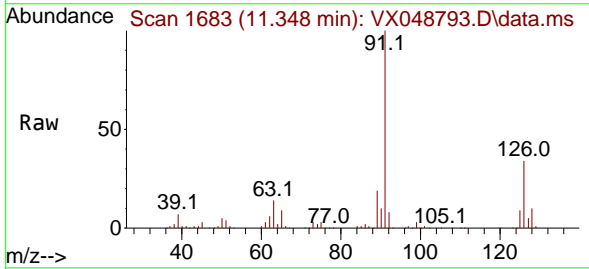

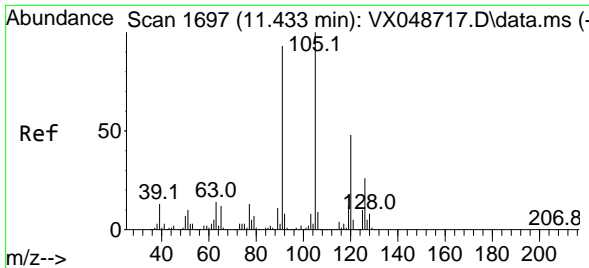

#80
 1,3,5-Trimethylbenzene
 Concen: 47.274 ug/l
 RT: 11.433 min Scan# 1
 Delta R.T. 0.000 min
 Lab File: VX048793.D
 Acq: 09 Dec 2025 18:12

Instrument : MSVOA_X
 ClientSampleId : OWBR-05-135-120525MS

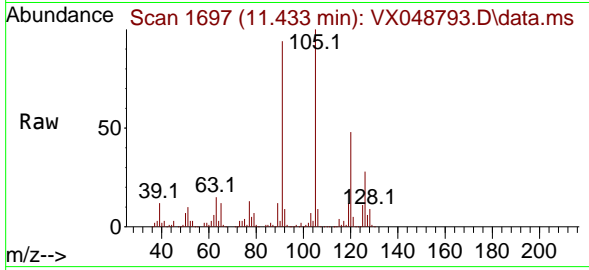

Tgt Ion:105 Resp: 279665
 Ion Ratio Lower Upper
 105 100
 120 48.4 24.4 73.2

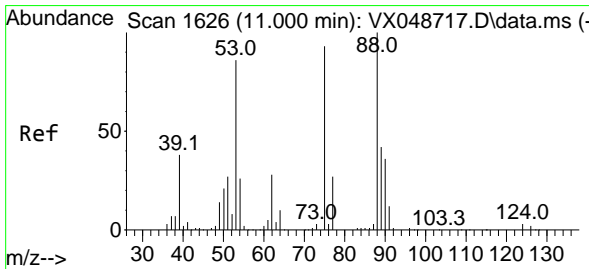
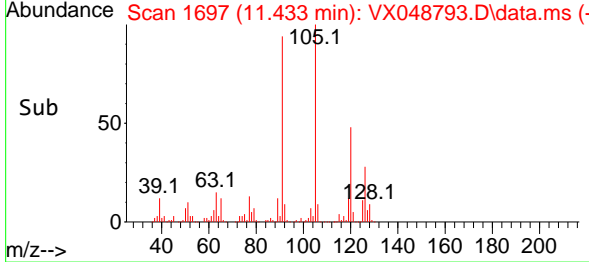
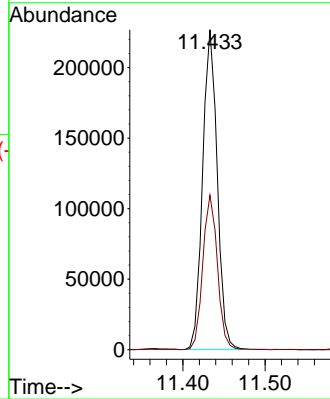

#81
 trans-1,4-Dichloro-2-butene
 Concen: 51.547 ug/l
 RT: 11.000 min Scan# 1626
 Delta R.T. 0.000 min
 Lab File: VX048793.D
 Acq: 09 Dec 2025 18:12

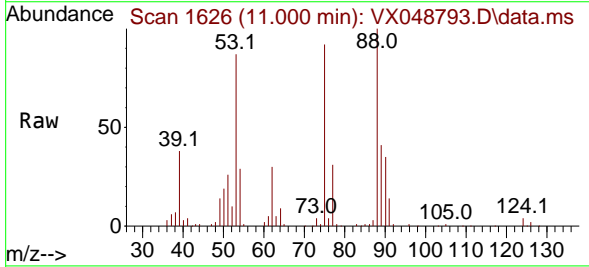

Tgt Ion: 75 Resp: 43166
 Ion Ratio Lower Upper
 75 100
 53 95.7 79.9 119.9
 89 46.0 67.1 100.7#

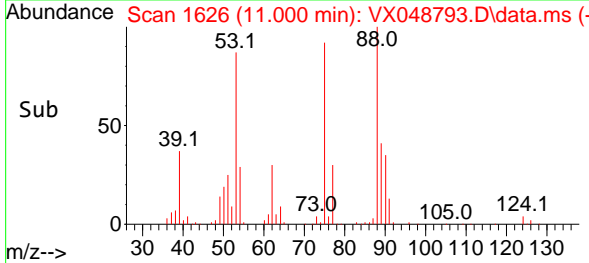
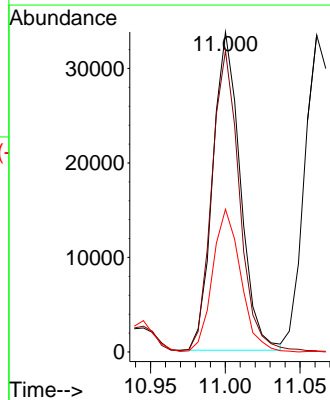

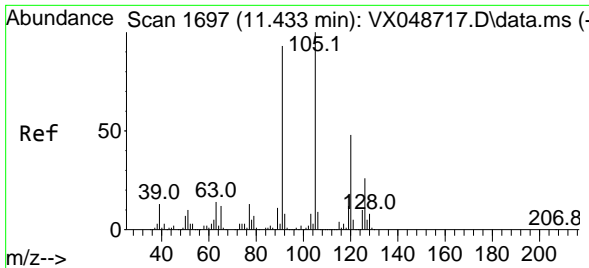

#82
 4-Chlorotoluene
 Concen: 48.186 ug/l
 RT: 11.433 min Scan# 1697
 Delta R.T. 0.000 min
 Lab File: VX048793.D
 Acq: 09 Dec 2025 18:12

Instrument : MSVOA_X
 ClientSampleId : OWBR-05-135-120525MS

Tgt Ion: 91 Resp: 285817
 Ion Ratio Lower Upper
 91 100
 126 29.9 14.7 44.1

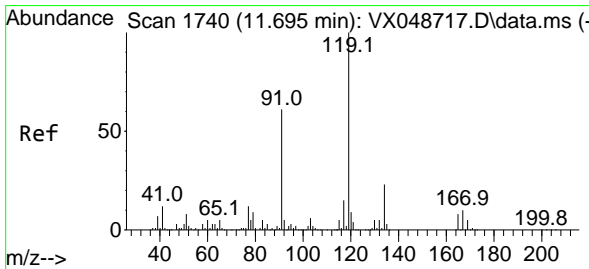
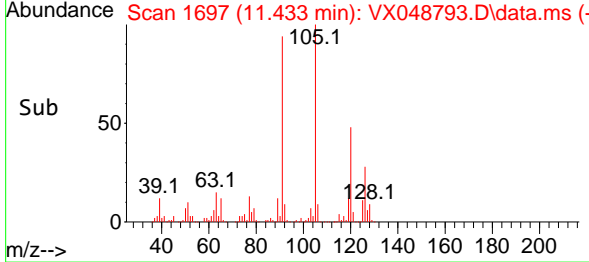
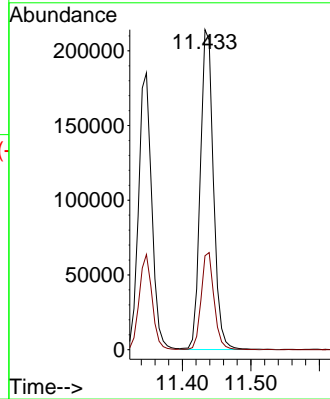
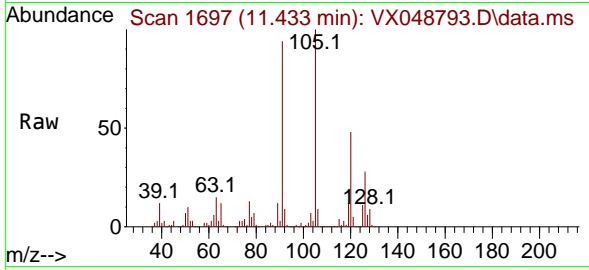

#83
 tert-Butylbenzene
 Concen: 46.392 ug/l
 RT: 11.695 min Scan# 1740
 Delta R.T. 0.000 min
 Lab File: VX048793.D
 Acq: 09 Dec 2025 18:12

Tgt Ion: 119 Resp: 285168
 Ion Ratio Lower Upper
 119 100
 91 56.0 28.4 85.2
 134 23.1 11.2 33.5

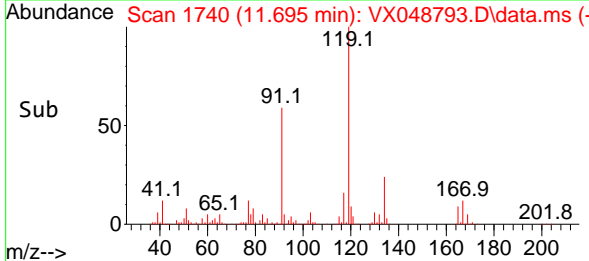
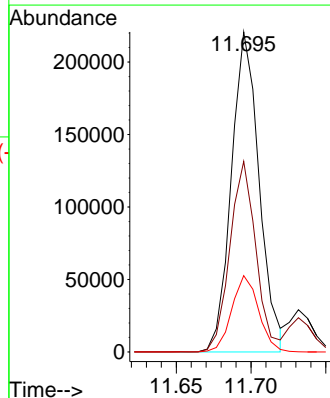
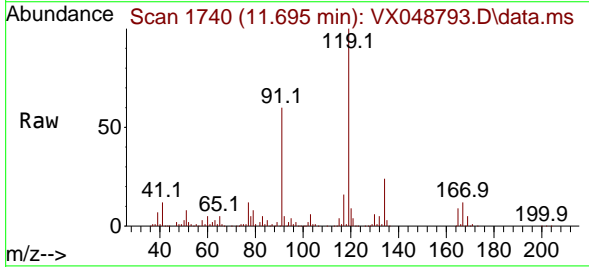

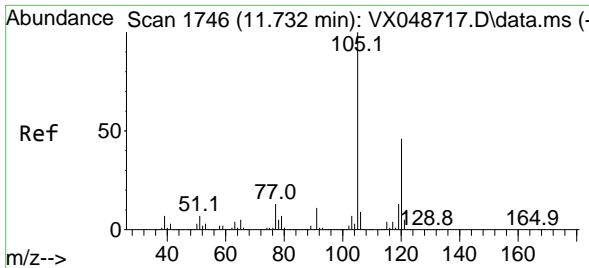

#84
 1,2,4-Trimethylbenzene
 Concen: 48.152 ug/l
 RT: 11.732 min Scan# 1746
 Delta R.T. 0.000 min
 Lab File: VX048793.D
 Acq: 09 Dec 2025 18:12

Instrument : MSVOA_X
 ClientSampleId : OWBR-05-135-120525MS

Tgt Ion:105 Resp: 287351
 Ion Ratio Lower Upper
 105 100
 120 45.2 22.3 66.8

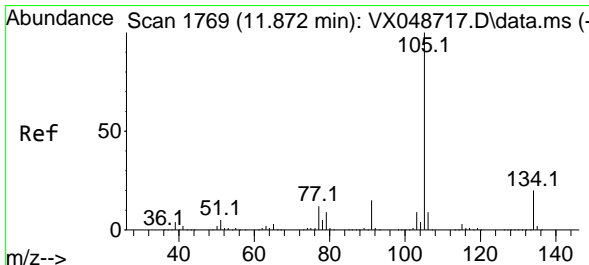
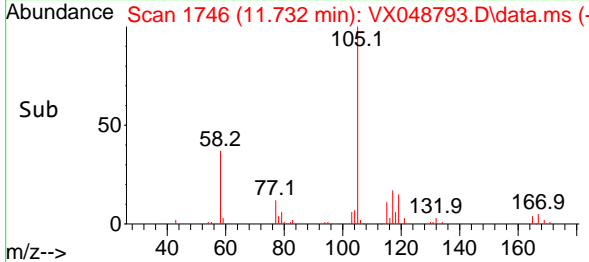
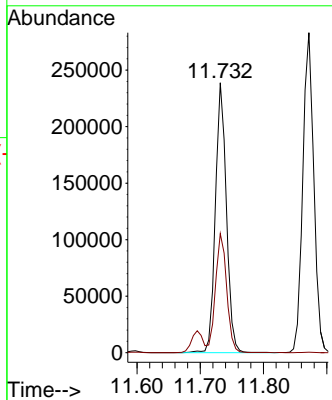
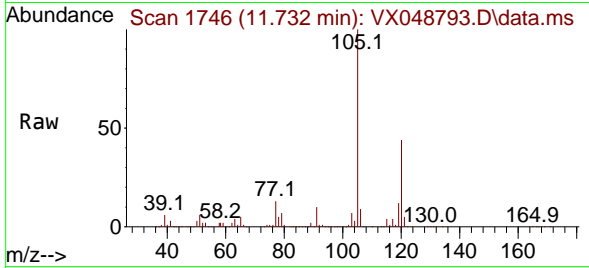

#85
 sec-Butylbenzene
 Concen: 45.652 ug/l
 RT: 11.872 min Scan# 1769
 Delta R.T. 0.000 min
 Lab File: VX048793.D
 Acq: 09 Dec 2025 18:12

Tgt Ion:105 Resp: 340091
 Ion Ratio Lower Upper
 105 100
 134 20.2 9.8 29.5

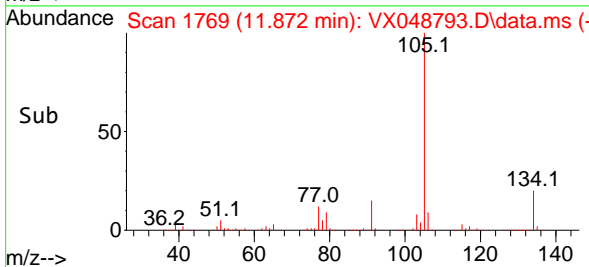
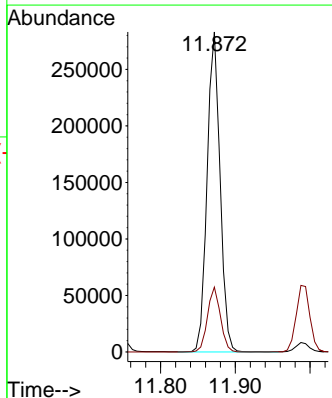
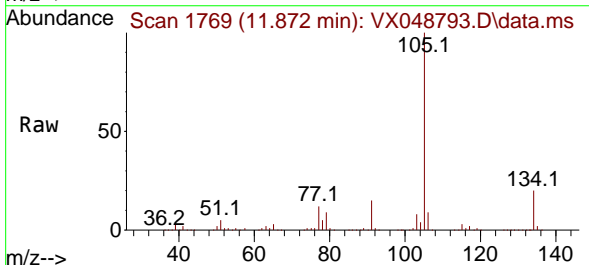

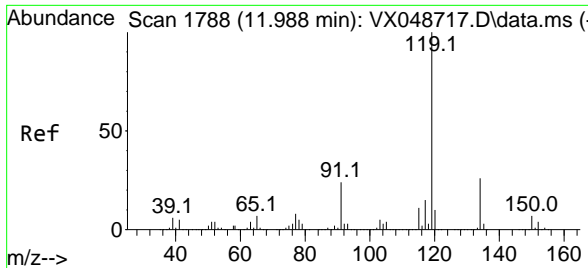

#86
 p-Isopropyltoluene
 Concen: 45.258 ug/l
 RT: 11.988 min Scan# 1788
 Delta R.T. 0.000 min
 Lab File: VX048793.D
 Acq: 09 Dec 2025 18:12

Instrument : MSVOA_X
 ClientSampleId : OWBR-05-135-120525MS

Tgt Ion:119 Resp: 288197

Ion	Ratio	Lower	Upper
119	100		
134	26.1	13.1	39.3
91	24.0	11.8	35.4

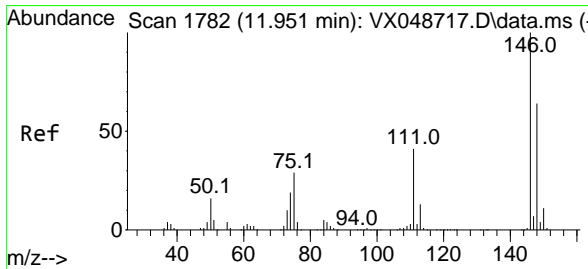
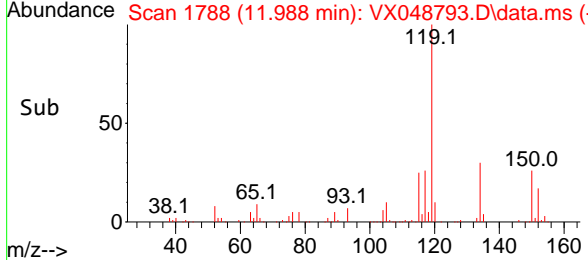
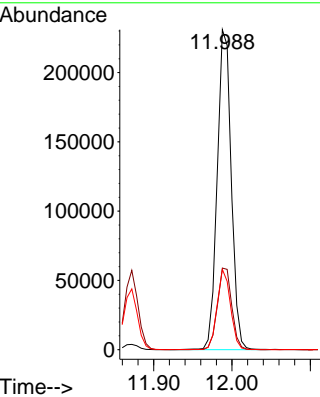
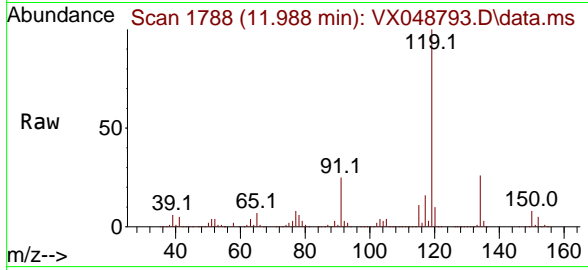

#87
 1,3-Dichlorobenzene
 Concen: 46.649 ug/l
 RT: 11.951 min Scan# 1782
 Delta R.T. 0.000 min
 Lab File: VX048793.D
 Acq: 09 Dec 2025 18:12

Tgt Ion:146 Resp: 165194

Ion	Ratio	Lower	Upper
146	100		
111	40.0	20.3	60.8
148	64.0	32.1	96.5

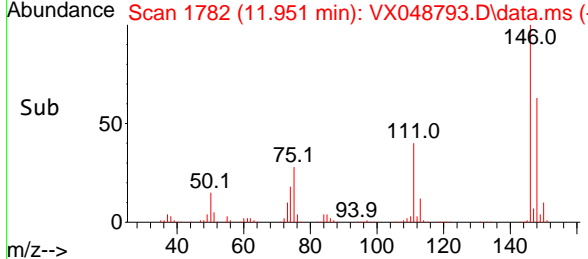
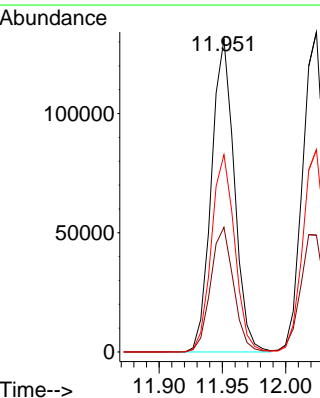
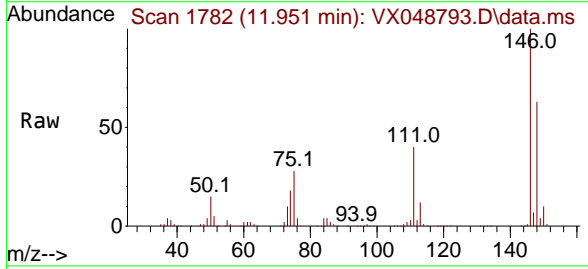

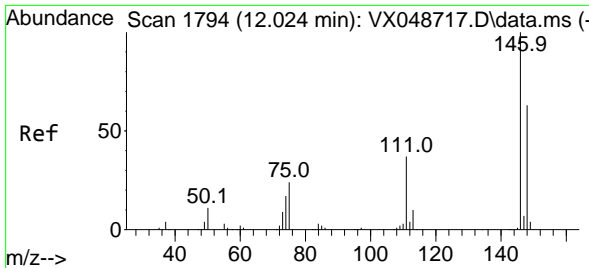

#88
 1,4-Dichlorobenzene
 Concen: 46.292 ug/l
 RT: 12.024 min Scan# 1794
 Delta R.T. 0.000 min
 Lab File: VX048793.D
 Acq: 09 Dec 2025 18:12

Instrument : MSVOA_X
 ClientSampleId : OWBR-05-135-120525MS

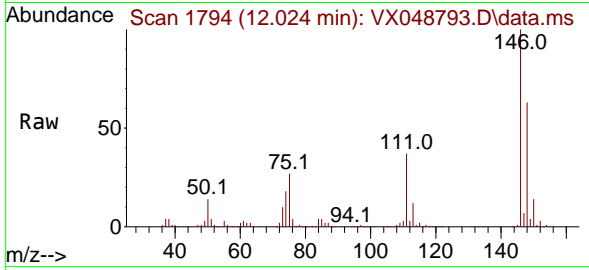

Tgt Ion:146 Resp: 169404
 Ion Ratio Lower Upper
 146 100
 111 39.1 19.6 58.7
 148 63.7 31.6 94.7

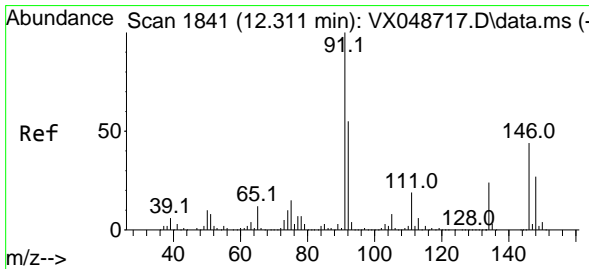
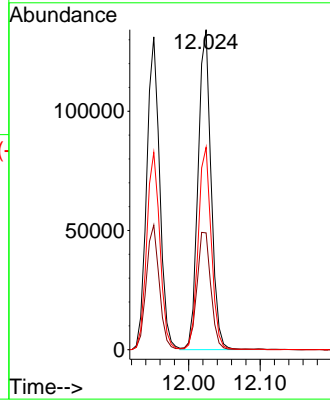
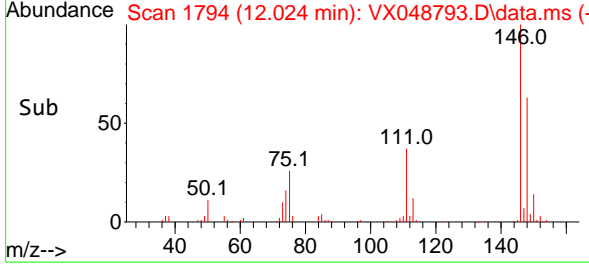

#89
 n-Butylbenzene
 Concen: 44.199 ug/l
 RT: 12.311 min Scan# 1841
 Delta R.T. 0.000 min
 Lab File: VX048793.D
 Acq: 09 Dec 2025 18:12

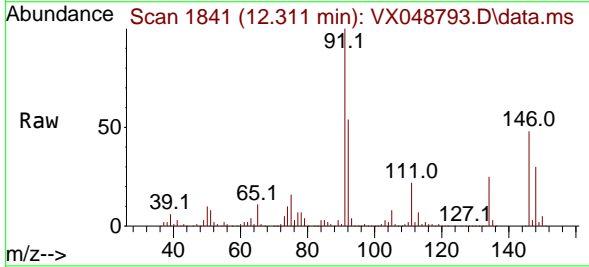

Tgt Ion: 91 Resp: 263521
 Ion Ratio Lower Upper
 91 100
 92 54.0 27.1 81.3
 134 26.0 12.9 38.6

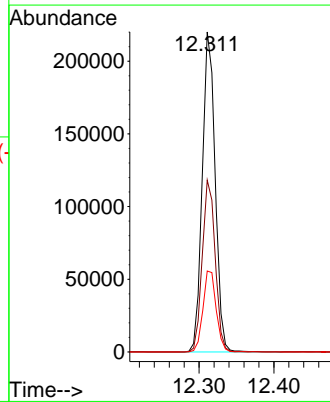
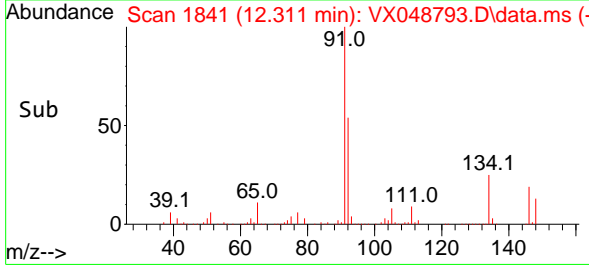

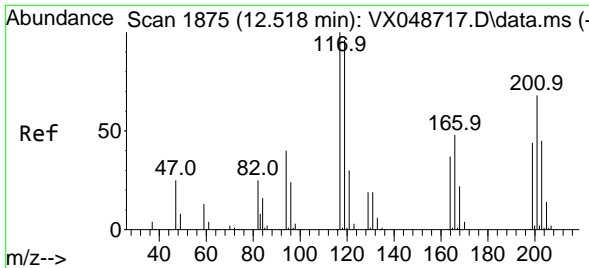

#90
 Hexachloroethane
 Concen: 42.363 ug/l
 RT: 12.518 min Scan# 1875
 Delta R.T. 0.000 min
 Lab File: VX048793.D
 Acq: 09 Dec 2025 18:12

Instrument : MSVOA_X
 ClientSampleId : OWBR-05-135-120525MS

Tgt Ion:117 Resp: 55057
 Ion Ratio Lower Upper
 117 100
 201 72.8 36.4 109.1

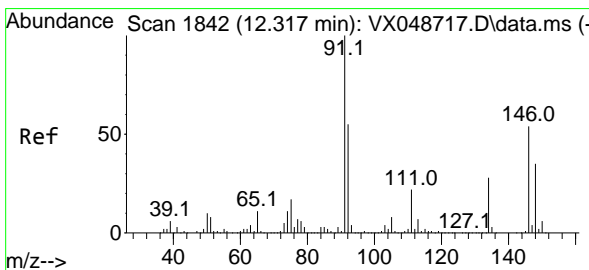
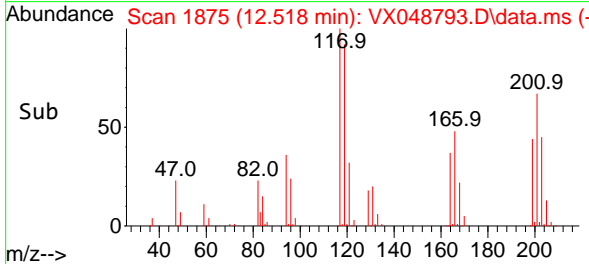
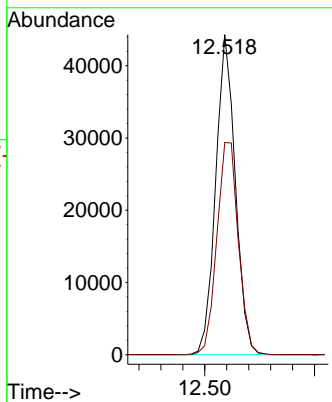
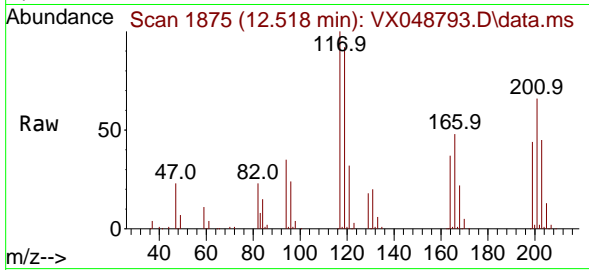

#91
 1,2-Dichlorobenzene
 Concen: 47.171 ug/l
 RT: 12.317 min Scan# 1842
 Delta R.T. 0.000 min
 Lab File: VX048793.D
 Acq: 09 Dec 2025 18:12

Tgt Ion:146 Resp: 161948
 Ion Ratio Lower Upper
 146 100
 111 41.1 20.8 62.5
 148 63.0 32.0 96.0

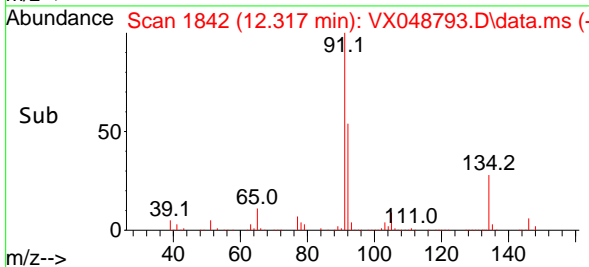
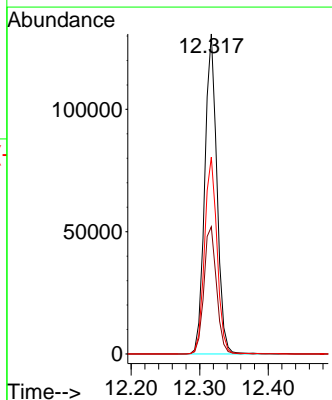
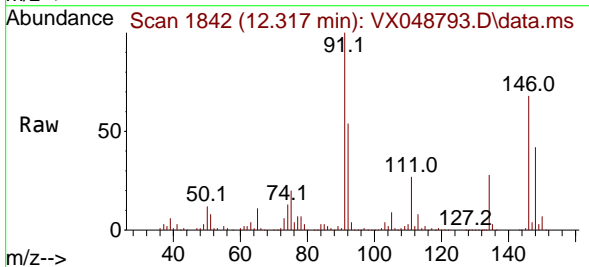

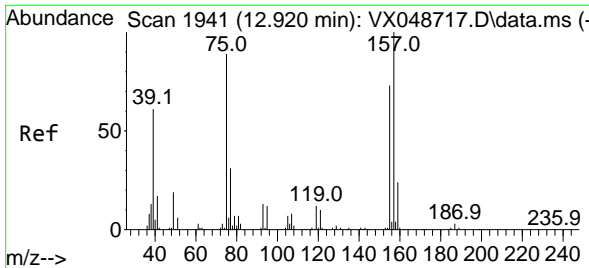

#92
 1,2-Dibromo-3-Chloropropane
 Concen: 46.850 ug/l
 RT: 12.921 min Scan# 1941
 Delta R.T. 0.000 min
 Lab File: VX048793.D
 Acq: 09 Dec 2025 18:12

Instrument : MSVOA_X
 ClientSampleId : OWBR-05-135-120525MS

Tgt Ion: 75 Resp: 27689

Ion	Ratio	Lower	Upper
75	100		
155	87.8	43.0	129.2
157	111.5	56.0	168.2

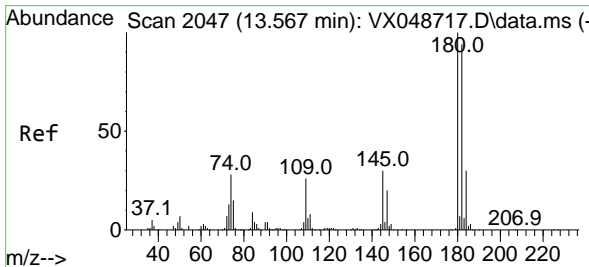
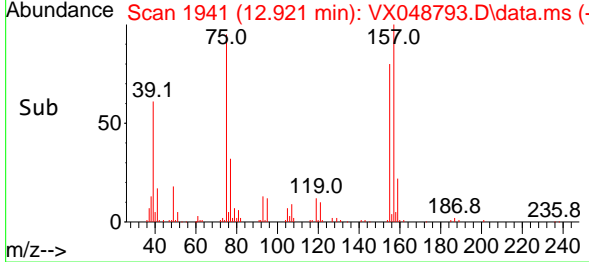
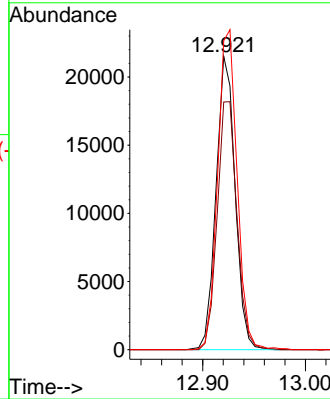
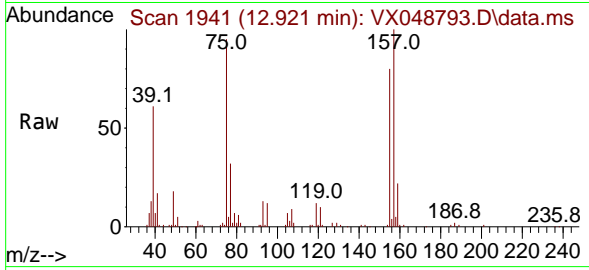

#93
 1,2,4-Trichlorobenzene
 Concen: 44.328 ug/l
 RT: 13.567 min Scan# 2047
 Delta R.T. 0.000 min
 Lab File: VX048793.D
 Acq: 09 Dec 2025 18:12

Tgt Ion: 180 Resp: 100514

Ion	Ratio	Lower	Upper
180	100		
182	96.0	46.9	140.8
145	30.6	15.1	45.3

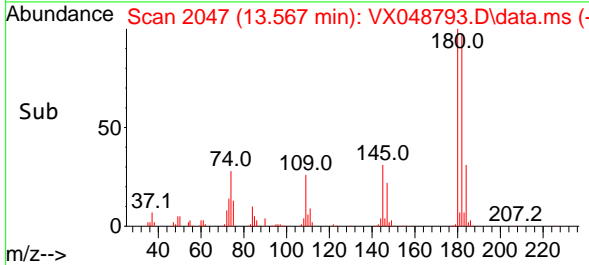
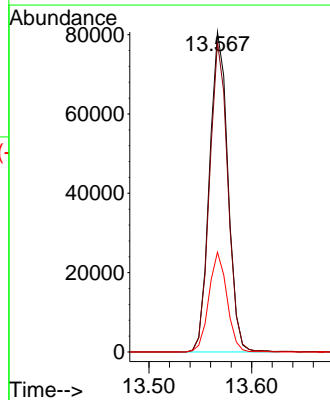
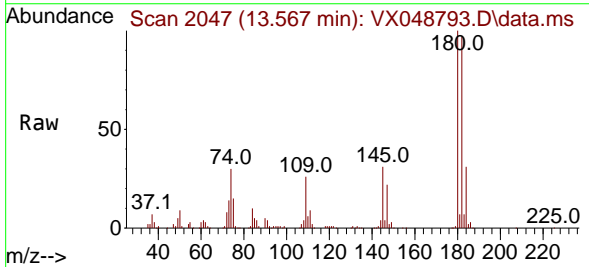

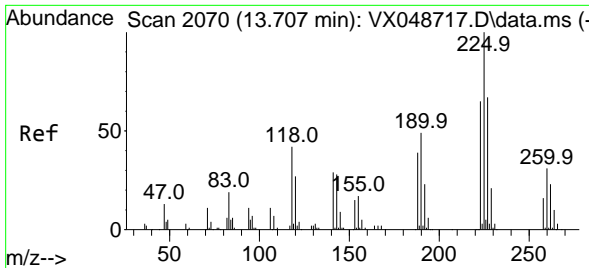

#94
 Hexachlorobutadiene
 Concen: 39.992 ug/l
 RT: 13.707 min Scan# 2070
 Delta R.T. 0.000 min
 Lab File: VX048793.D
 Acq: 09 Dec 2025 18:12

Instrument : MSVOA_X
 ClientSampleId : OWBR-05-135-120525MS

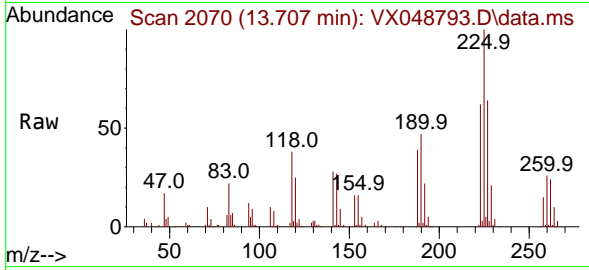

Tgt Ion: 225 Resp: 37509

Ion	Ratio	Lower	Upper
225	100		
223	61.6	33.0	98.9
227	63.1	32.9	98.7

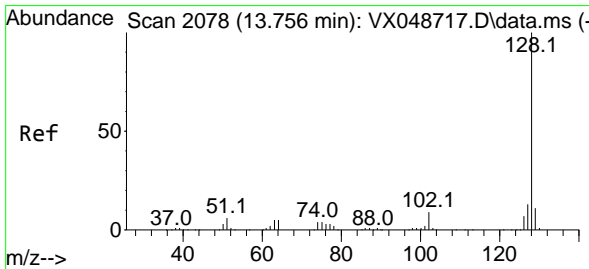
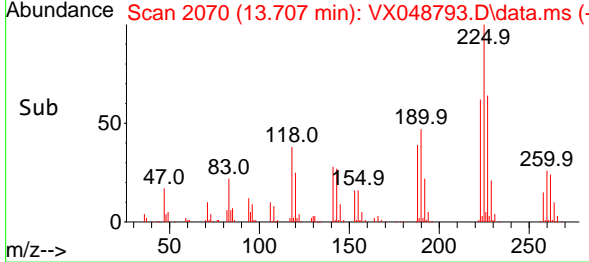
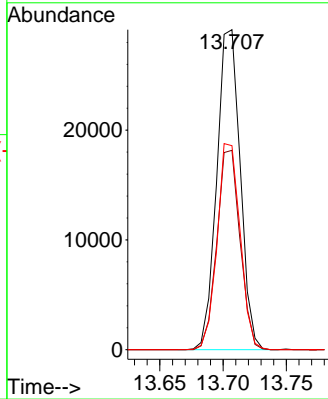

#95
 Naphthalene
 Concen: 53.803 ug/l
 RT: 13.756 min Scan# 2078
 Delta R.T. 0.000 min
 Lab File: VX048793.D
 Acq: 09 Dec 2025 18:12

Tgt Ion: 128 Resp: 350323

Ion	Ratio	Lower	Upper
128	100		
127	12.6	10.2	15.2
129	10.8	8.6	13.0

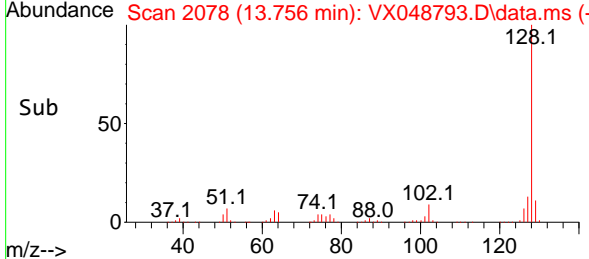
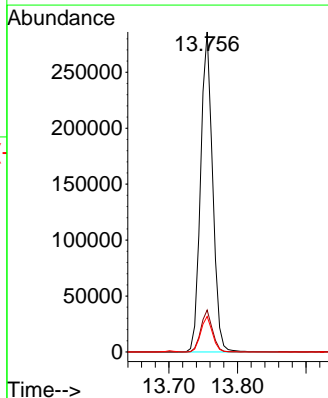
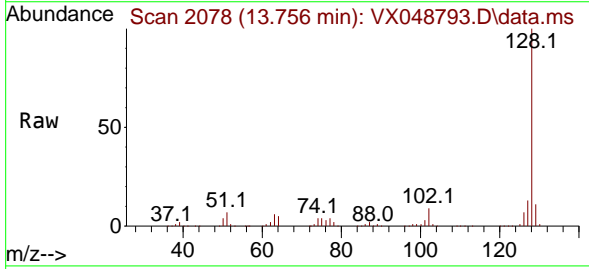

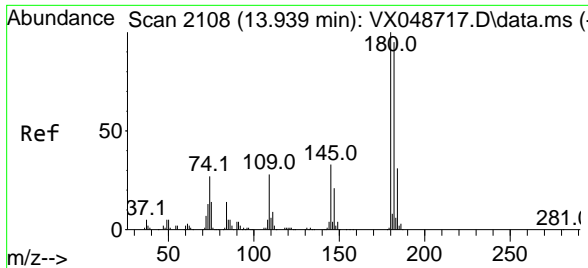

#96
 1,2,3-Trichlorobenzene
 Concen: 45.989 ug/l
 RT: 13.939 min Scan# 21
 Delta R.T. 0.000 min
 Lab File: VX048793.D
 Acq: 09 Dec 2025 18:12

Instrument : MSVOA_X
 ClientSampleId : OWBR-05-135-120525MS

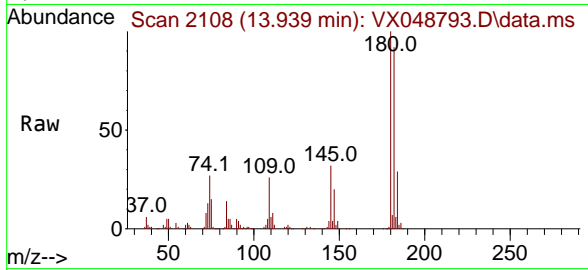

Tgt Ion	Resp	Ion Ratio	Lower	Upper
180	96168	100		
182		94.7	48.0	144.2
145		33.0	16.6	49.8

