

Data Path : Z:\VOASRV\HPCHEM1\MSVOA X\DATA\VX121018\
 Data File : VX006394.D
 Acq On : 11 Dec 2018 02:52
 Operator : JC/MD
 Sample : VX1210WBSD02
 Misc : 5.0mL/MSVOA X/WATER
 ALS Vial : 38 Sample Multiplier: 1

Instrument :
 MSVOA_X
 ClientSampled :
 VX1210WBSD02

Quant Time: Dec 11 04:59:57 2018
 Quant Method : Z:\VOASRV\HPCHEM1\MSVOA_X\METHOD\82X112918W.M
 Quant Title : SW846 8260
 QLast Update : Fri Nov 30 03:55:33 2018
 Response via : Initial Calibration

Internal Standards	R.T.	QIon	Response	Conc	Units	Dev(Min)
1) Pentafluorobenzene	5.67	168	554917	50.00	ug/l	0.00
34) 1,4-Difluorobenzene	6.86	114	874636	50.00	ug/l	0.00
63) Chlorobenzene-d5	10.12	117	791201	50.00	ug/l	0.00
72) 1,4-Dichlorobenzene-d4	12.08	152	401482	50.00	ug/l	0.00

System Monitoring Compounds

33) 1,2-Dichloroethane-d4	6.07	65	305701	53.96	ug/l	0.00
Spiked Amount	50.000		Recovery	=	107.92%	
35) Dibromofluoromethane	5.50	113	289015	51.04	ug/l	0.00
Spiked Amount	50.000		Recovery	=	102.08%	
50) Toluene-d8	8.71	98	1033220	50.16	ug/l	0.00
Spiked Amount	50.000		Recovery	=	100.32%	
62) 4-Bromofluorobenzene	11.13	95	393974	50.76	ug/l	0.00
Spiked Amount	50.000		Recovery	=	101.52%	

Target Compounds

						Qvalue
2) Dichlorodifluoromethane	1.20	85	111325	20.489	ug/l	98
3) Chloromethane	1.33	50	105988	18.982	ug/l	98
4) Vinyl Chloride	1.41	62	117067	19.481	ug/l	97
5) Bromomethane	1.64	94	98596	23.674	ug/l	96
6) Chloroethane	1.72	64	76673	20.809	ug/l	99
7) Trichlorofluoromethane	1.93	101	182512	19.786	ug/l	99
8) Diethyl Ether	2.19	74	70314	20.141	ug/l	94
9) 1,1,2-Trichlorotrifluoroet	2.39	101	102241	19.492	ug/l	98
10) Methyl Iodide	2.51	142	150023	18.979	ug/l	99
11) Tert butyl alcohol	3.07	59	158821	102.518	ug/l	99
12) 1,1-Dichloroethene	2.38	96	96398	19.198	ug/l	91
13) Acrolein	2.29	56	80860	95.496	ug/l	96
14) Allyl chloride	2.73	41	169600	17.099	ug/l	98
15) Acrylonitrile	3.15	53	324601	100.409	ug/l	99
16) Acetone	2.45	43	264059	99.328	ug/l	99
17) Carbon Disulfide	2.57	76	244543	15.805	ug/l	99
18) Methyl Acetate	2.78	43	183637	20.656	ug/l	94
19) Methyl tert-butyl Ether	3.20	73	357818	19.976	ug/l	99
20) Methylene Chloride	2.86	84	111607	19.726	ug/l	98
21) trans-1,2-Dichloroethene	3.17	96	107178	20.030	ug/l	90
22) Diisopropyl ether	3.87	45	318218	20.540	ug/l	98
23) Vinyl Acetate	3.82	43	1289043	97.550	ug/l	99
24) 1,1-Dichloroethane	3.70	63	185394	20.936	ug/l	98
25) 2-Butanone	4.70	43	392280	103.416	ug/l	100
26) 2,2-Dichloropropane	4.59	77	123163	15.070	ug/l	99
27) cis-1,2-Dichloroethene	4.60	96	125762	21.070	ug/l	95
28) Bromochloromethane	5.02	49	81755	21.136	ug/l	98
29) Tetrahydrofuran	5.15	42	263098	99.798	ug/l	95
30) Chloroform	5.21	83	198409	21.321	ug/l	95
31) Cyclohexane	5.57	56	151231	18.479	ug/l	95
32) 1,1,1-Trichloroethane	5.49	97	178072	20.111	ug/l	99
36) 1,1-Dichloropropene	5.79	75	134853	18.309	ug/l	100
37) Ethyl Acetate	4.85	43	149455	18.120	ug/l	97
38) Carbon Tetrachloride	5.79	117	151293	17.461	ug/l	95

Data Path : Z:\VOASRV\HPCHEM1\MSVOA X\DATA\VX121018\
 Data File : VX006394.D
 Acq On : 11 Dec 2018 02:52
 Operator : JC/MD
 Sample : VX1210WBSD02
 Misc : 5.0mL/MSVOA X/WATER
 ALS Vial : 38 Sample Multiplier: 1

Instrument :
 MSVOA_X
 ClientSampleId :
 VX1210WBSD02

Quant Time: Dec 11 04:59:57 2018
 Quant Method : Z:\VOASRV\HPCHEM1\MSVOA_X\METHOD\82X112918W.M
 Quant Title : SW846 8260
 QLast Update : Fri Nov 30 03:55:33 2018
 Response via : Initial Calibration

Internal Standards	R.T.	QIon	Response	Conc	Units	Dev(Min)
39) Methylcyclohexane	7.46	83	165694	17.331	ug/l	98
40) Benzene	6.14	78	430672	19.523	ug/l	100
41) Methacrylonitrile	5.06	41	84186	18.549	ug/l	97
42) 1,2-Dichloroethane	6.20	62	147237	20.394	ug/l	99
43) Isopropyl Acetate	6.46	43	246130	17.898	ug/l	99
44) Trichloroethene	7.21	130	138056	20.658	ug/l	92
45) 1,2-Dichloropropane	7.52	63	108790	19.404	ug/l	97
46) Dibromomethane	7.66	93	78158	19.302	ug/l	96
47) Bromodichloromethane	7.90	83	142193	18.134	ug/l	96
48) Methyl methacrylate	7.77	41	124672	18.635	ug/l	99
49) 1,4-Dioxane	7.75	88	65917	399.760	ug/l	97
51) 4-Methyl-2-Pentanone	8.65	43	770502	96.244	ug/l	97
52) Toluene	8.79	92	279841	19.282	ug/l	99
53) t-1,3-Dichloropropene	9.04	75	150670	16.430	ug/l	100
54) cis-1,3-Dichloropropene	8.43	75	163160	17.134	ug/l	98
55) 1,1,2-Trichloroethane	9.21	97	117840	19.986	ug/l	95
56) Ethyl methacrylate	9.18	69	177731	19.282	ug/l	97
57) 1,3-Dichloropropane	9.37	76	187643	20.126	ug/l	100
58) 2-Chloroethyl Vinyl ether	8.31	63	447461	95.665	ug/l	99
59) 2-Hexanone	9.49	43	594796	97.246	ug/l	99
60) Dibromochloromethane	9.59	129	123669	17.010	ug/l	98
61) 1,2-Dibromoethane	9.67	107	128790	19.535	ug/l	99
64) Tetrachloroethene	9.34	164	114755	19.259	ug/l	97
65) Chlorobenzene	10.14	112	325541	19.383	ug/l	98
66) 1,1,1,2-Tetrachloroethane	10.22	131	121678	18.646	ug/l	99
67) Ethyl Benzene	10.25	91	540555	19.351	ug/l	100
68) m/p-Xylenes	10.36	106	431193	38.535	ug/l	100
69) o-Xylene	10.70	106	219321	19.843	ug/l	96
70) Styrene	10.71	104	343950	19.241	ug/l	99
71) Bromoform	10.86	173	95419	15.490	ug/l	100
73) Isopropylbenzene	11.02	105	566239	20.423	ug/l	99
74) N-amyl acetate	10.90	43	216563	18.139	ug/l	96
75) 1,1,2,2-Tetrachloroethane	11.27	83	184781	20.832	ug/l	98
76) 1,2,3-Trichloropropane	11.30	75	203478	26.258	ug/l	86
77) Bromobenzene	11.26	156	154544	20.085	ug/l	97
78) n-propylbenzene	11.36	91	609323	19.770	ug/l	100
79) 2-Chlorotoluene	11.42	91	372931	20.359	ug/l	100
80) 1,3,5-Trimethylbenzene	11.51	105	460924	19.980	ug/l	100
81) trans-1,4-Dichloro-2-buten	11.07	75	48757	14.765	ug/l	87
82) 4-Chlorotoluene	11.51	91	423620	19.890	ug/l	99
83) tert-Butylbenzene	11.77	119	491321	19.962	ug/l	98
84) 1,2,4-Trimethylbenzene	11.80	105	478031	20.068	ug/l	99
85) sec-Butylbenzene	11.94	105	565001	20.178	ug/l	99
86) p-Isopropyltoluene	12.06	119	501693	19.897	ug/l	100
87) 1,3-Dichlorobenzene	12.02	146	273682	19.990	ug/l	99
88) 1,4-Dichlorobenzene	12.10	146	272593	19.616	ug/l	99
89) n-Butylbenzene	12.39	91	401455	18.660	ug/l	100
90) Hexachloroethane	12.60	117	86344	16.802	ug/l	94
91) 1,2-Dichlorobenzene	12.39	146	276255	20.331	ug/l	99
92) 1,2-Dibromo-3-Chloropropan	13.00	75	40329	17.737	ug/l	93

Data Path : Z:\VOASRV\HPCHEM1\MSVOA X\DATA\VX121018\
 Data File : VX006394.D
 Acq On : 11 Dec 2018 02:52
 Operator : JC/MD
 Sample : VX1210WBSD02
 Misc : 5.0mL/MSVOA X/WATER
 ALS Vial : 38 Sample Multiplier: 1

Instrument :
 MSVOA_X
 ClientSampleId :
 VX1210WBSD02

Quant Time: Dec 11 04:59:57 2018
 Quant Method : Z:\VOASRV\HPCHEM1\MSVOA_X\METHOD\82X112918W.M
 Quant Title : SW846 8260
 QLast Update : Fri Nov 30 03:55:33 2018
 Response via : Initial Calibration

Internal Standards	R.T.	QIon	Response	Conc	Units	Dev(Min)
93) 1,2,4-Trichlorobenzene	13.65	180	184073	18.568	ug/l	98
94) Hexachlorobutadiene	13.78	225	81403	18.568	ug/l	99
95) Naphthalene	13.83	128	617454	20.023	ug/l	100
96) 1,2,3-Trichlorobenzene	14.02	180	191374	19.491	ug/l	98

(#) = qualifier out of range (m) = manual integration (+) = signals summed

Data Path : Z:\VOASRV\HPCHEM1\MSVOA X\DATA\VX121018\
 Data File : VX006394.D
 Acq On : 11 Dec 2018 02:52
 Operator : JC/MD
 Sample : VX1210WBSD02
 Misc : 5.0mL/MSVOA X/WATER
 ALS Vial : 38 Sample Multiplier: 1

Instrument :
 MSVOA_X
 Client Sampled :
 VX1210WBSD02

Quant Time: Dec 11 04:59:57 2018
 Quant Method : Z:\VOASRV\HPCHEM1\MSVOA_X\METHOD\82X112918W.M
 Quant Title : SW846 8260
 QLast Update : Fri Nov 30 03:55:33 2018
 Response via : Initial Calibration

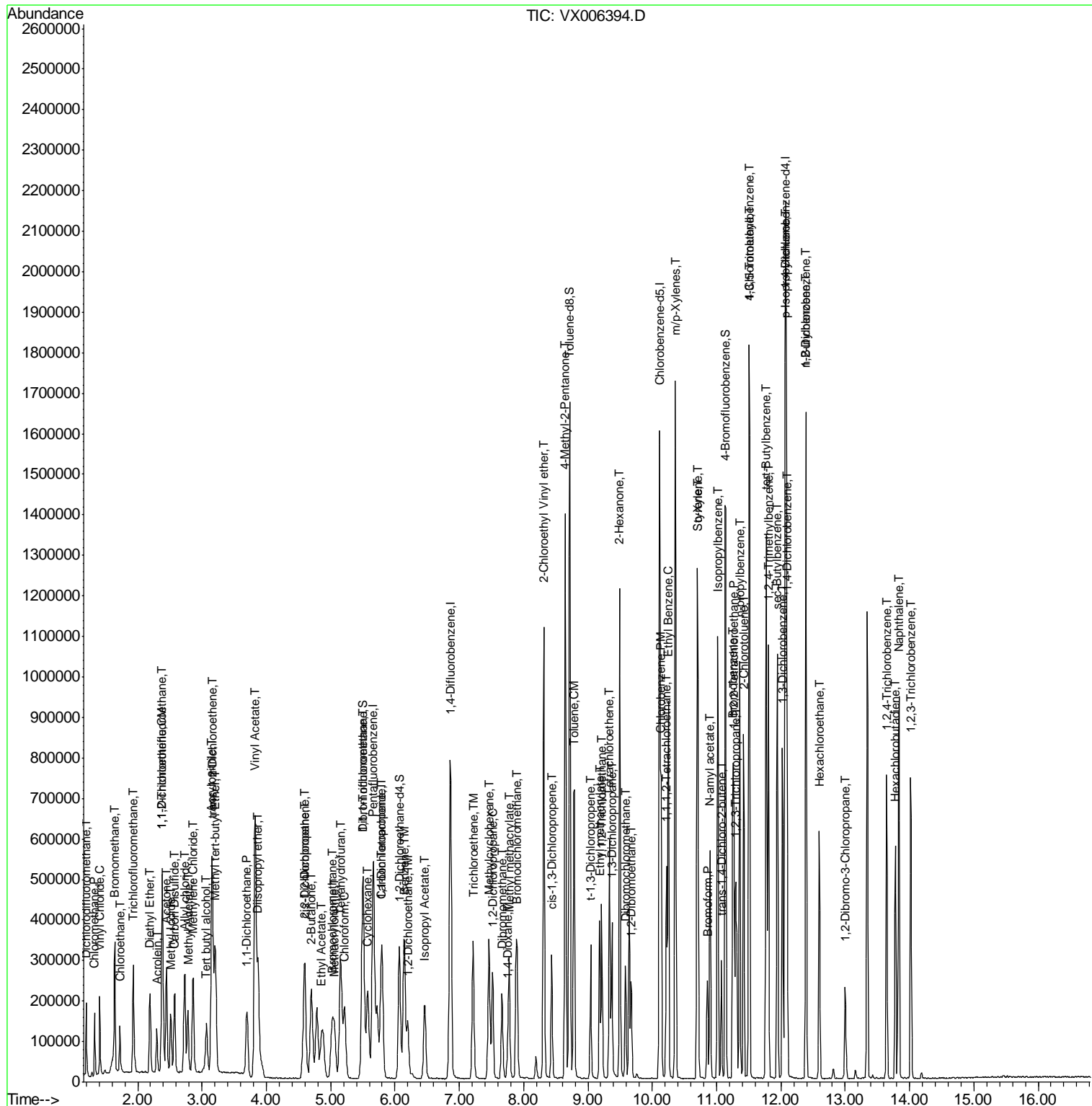

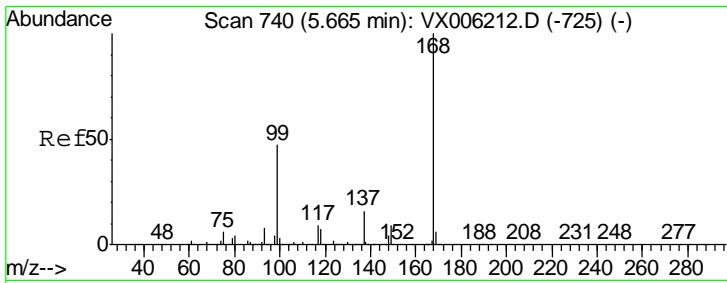

#1
 Pentafluorobenzene
 Concen: 50.000 ug/l
 RT: 5.67 min Scan# 740
 Delta R.T. 0.00 min
 Lab File: VX006394.D
 Acq: 11 Dec 2018 02:52

Instrument :
 MSVOA_X
 ClientSampleID :
 VX1210WBSD02

Tgt Ion	Resp	Lower	Upper
168	100		
99	51.2	37.8	56.8

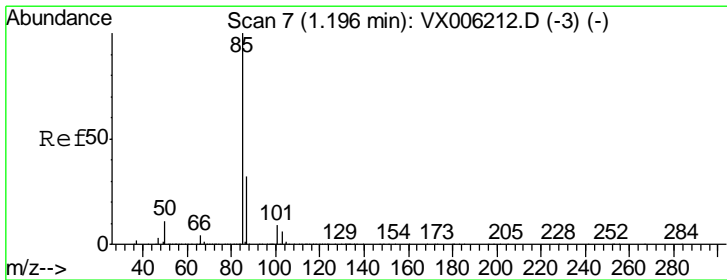
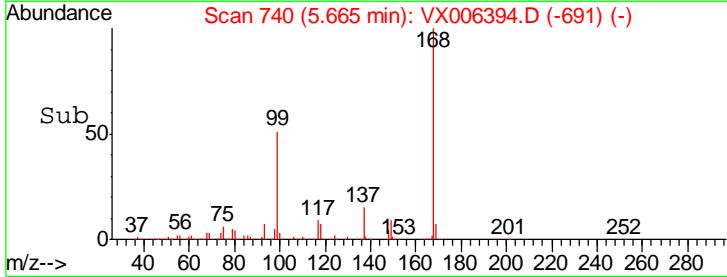
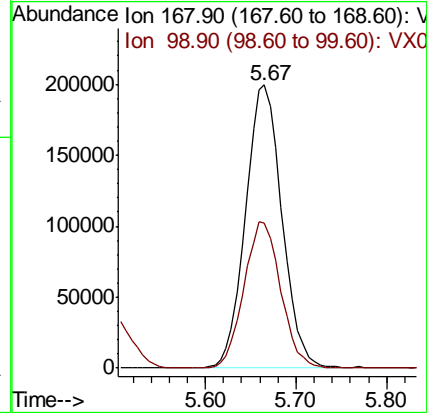
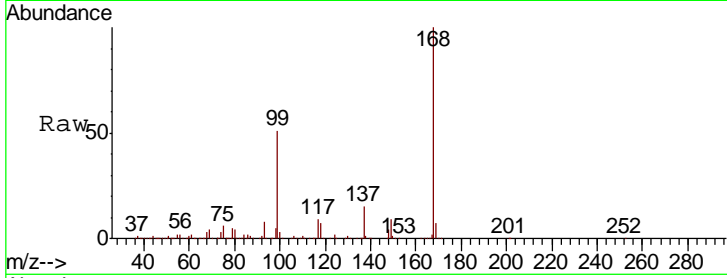

#2
 Dichlorodifluoromethane
 Concen: 20.489 ug/l
 RT: 1.20 min Scan# 7
 Delta R.T. 0.00 min
 Lab File: VX006394.D
 Acq: 11 Dec 2018 02:52

Tgt Ion	Resp	Lower	Upper
85	100		
87	30.9	16.1	48.2

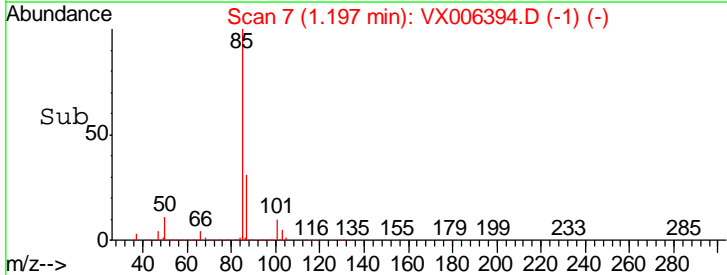
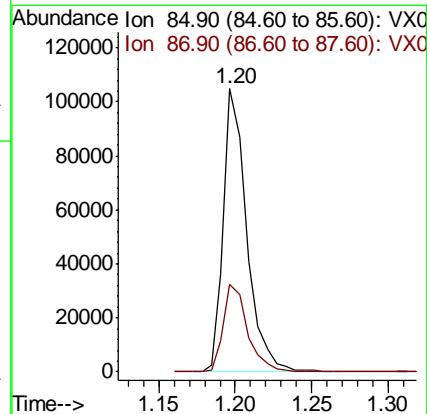
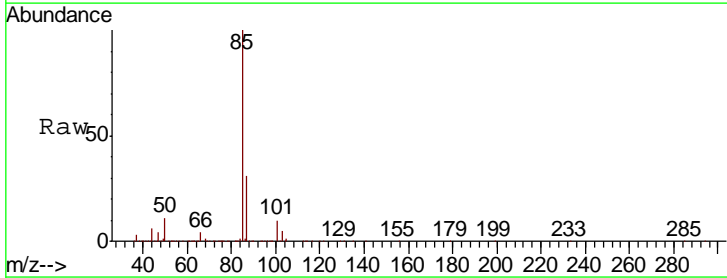

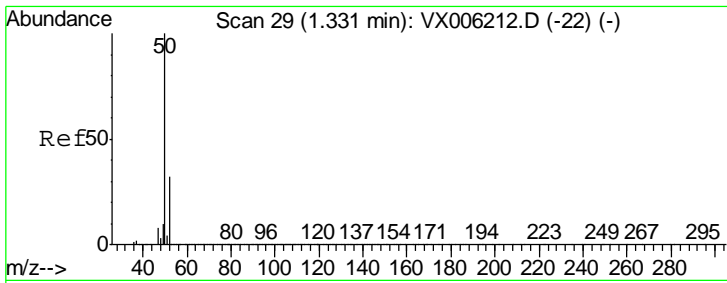

#3
 Chloromethane
 Concen: 18.982 ug/l
 RT: 1.33 min Scan# 29
 Delta R.T. 0.00 min
 Lab File: VX006394.D
 Acq: 11 Dec 2018 02:52

Instrument :
 MSVOA_X
ClientSampled :
 VX1210WBSD02

Tgt Ion: 50 Resp: 105988
 Ion Ratio Lower Upper
 50 100
 52 32.7 25.2 37.8

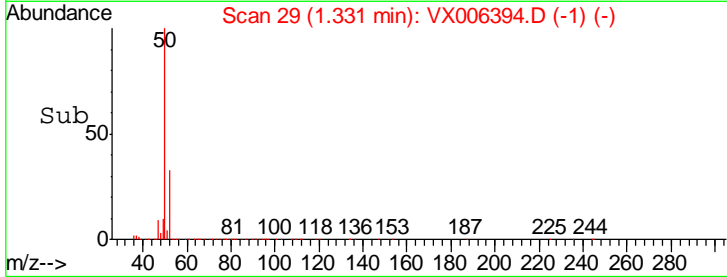
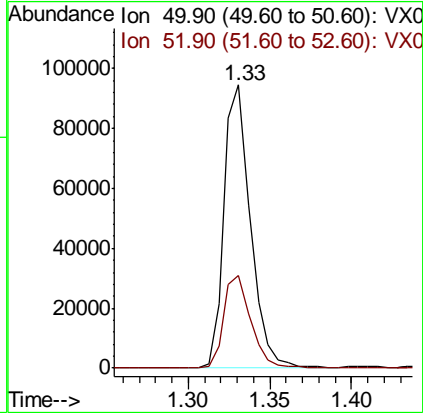
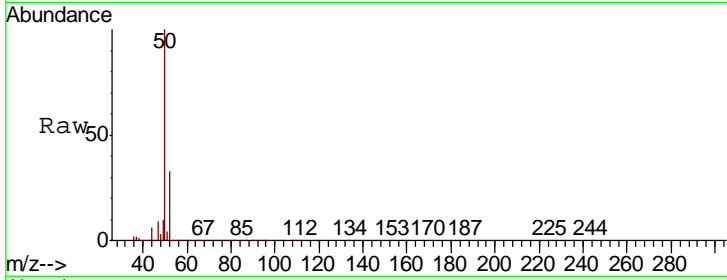

#4
 Vinyl Chloride
 Concen: 19.481 ug/l
 RT: 1.41 min Scan# 42
 Delta R.T. 0.00 min
 Lab File: VX006394.D
 Acq: 11 Dec 2018 02:52

Tgt Ion: 62 Resp: 117067
 Ion Ratio Lower Upper
 62 100
 64 32.6 24.9 37.3

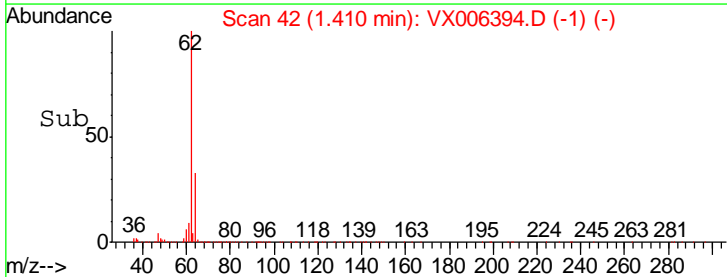
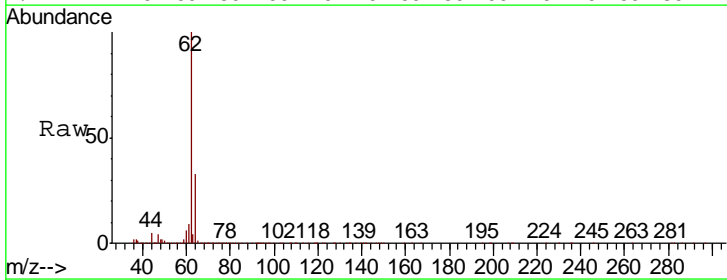
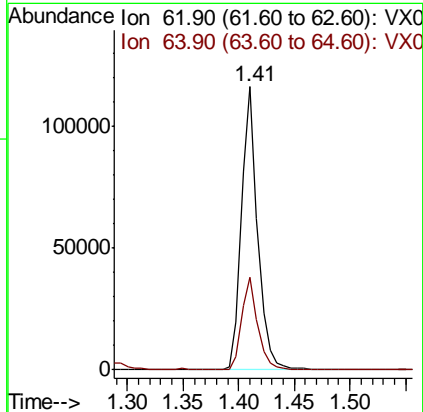
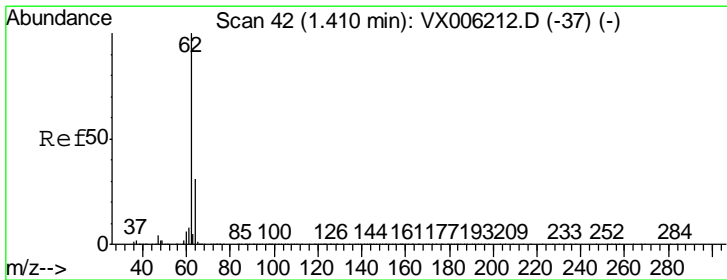

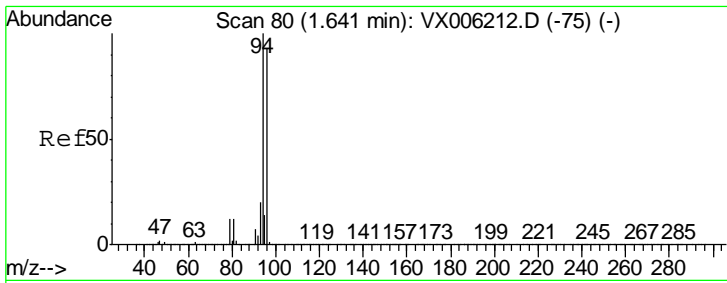

#5
 Bromomethane
 Concen: 23.674 ug/l
 RT: 1.64 min Scan# 80
 Delta R.T. 0.00 min
 Lab File: VX006394.D
 Acq: 11 Dec 2018 02:52

Instrument :
 MSVOA_X
 ClientSampled :
 VX1210WBSD02

Tgt Ion	Resp	Lower	Upper
94	100		
96	97.3	74.5	111.7

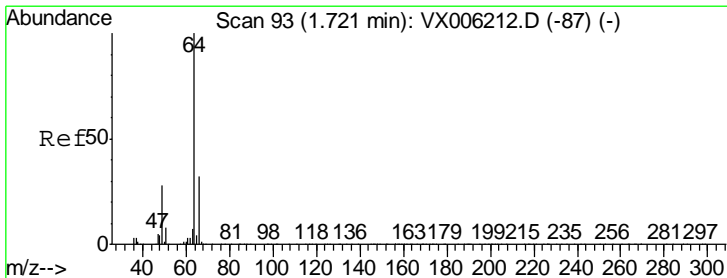
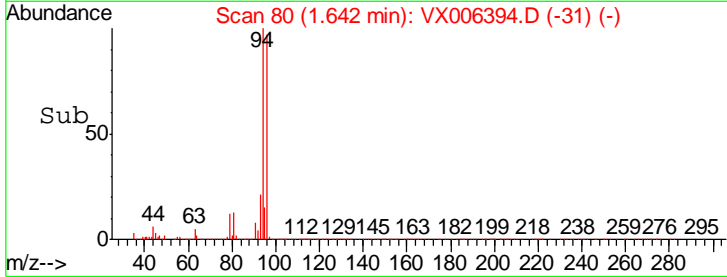
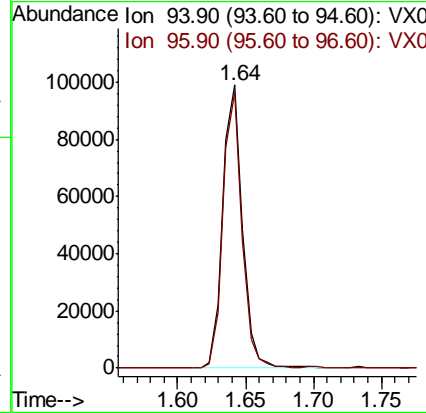
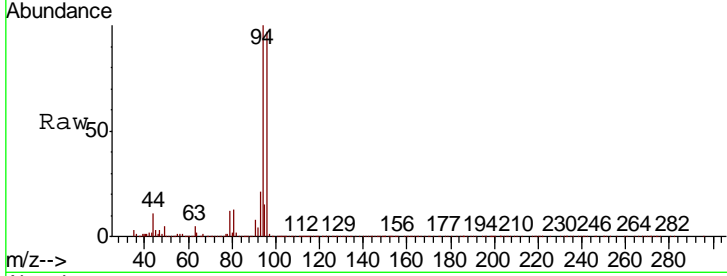

#6
 Chloroethane
 Concen: 20.809 ug/l
 RT: 1.72 min Scan# 93
 Delta R.T. 0.00 min
 Lab File: VX006394.D
 Acq: 11 Dec 2018 02:52

Tgt Ion	Resp	Lower	Upper
64	100		
66	31.8	25.9	38.9

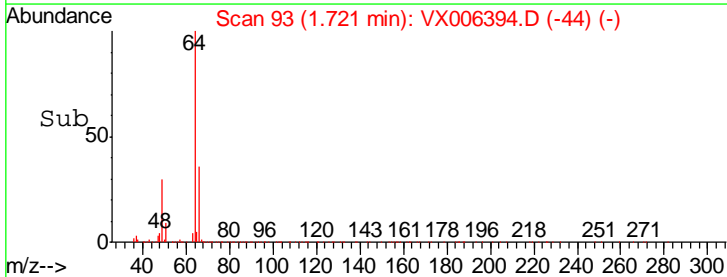
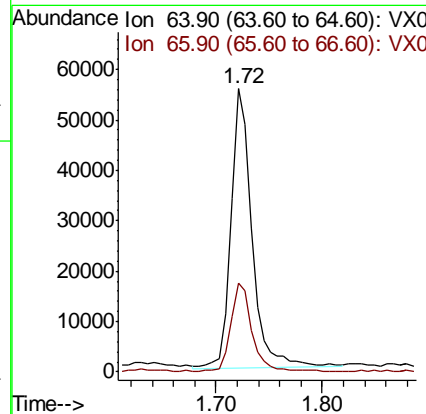
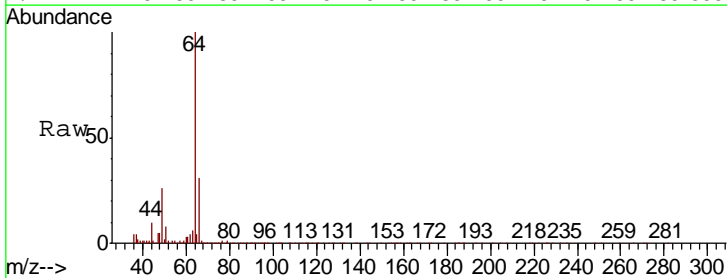

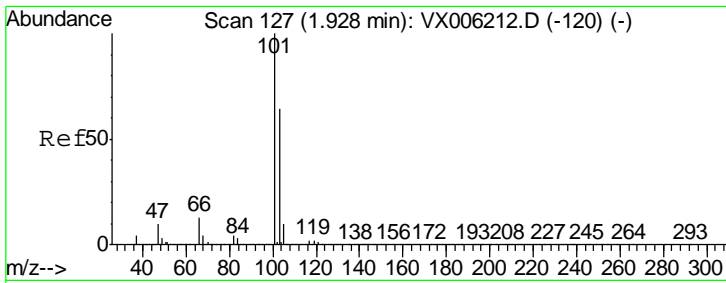

#7
 Trichlorofluoromethane
 Concen: 19.786 ug/l
 RT: 1.93 min Scan# 127
 Delta R.T. 0.00 min
 Lab File: VX006394.D
 Acq: 11 Dec 2018 02:52

Instrument :
 MSVOA_X
ClientSampled :
 VX1210WBSD02

Tgt Ion	Resp	Lower	Upper
101	182512		
103	64.5	51.0	76.4

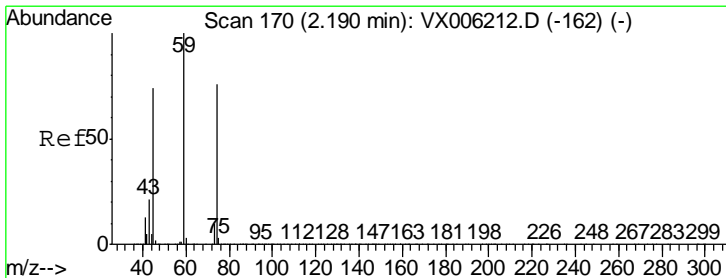
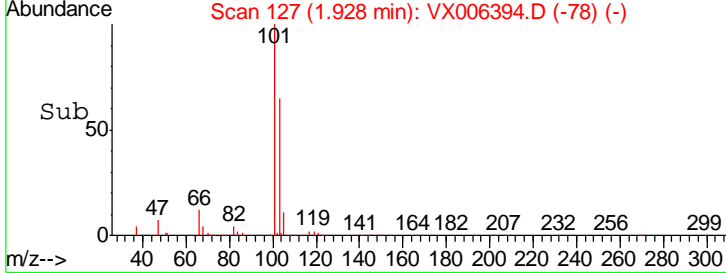
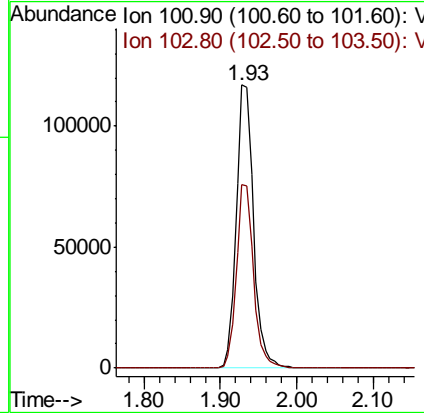
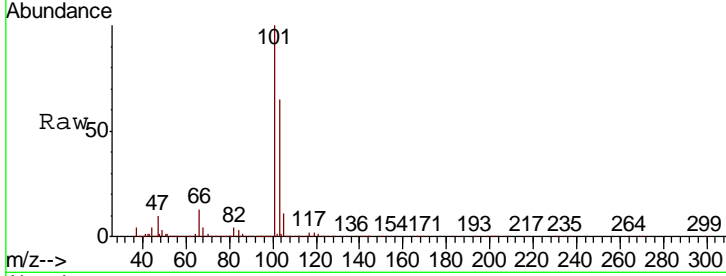

#8
 Diethyl Ether
 Concen: 20.141 ug/l
 RT: 2.19 min Scan# 170
 Delta R.T. 0.00 min
 Lab File: VX006394.D
 Acq: 11 Dec 2018 02:52

Tgt Ion	Resp	Lower	Upper
74	70314		
45	93.2	49.5	148.7

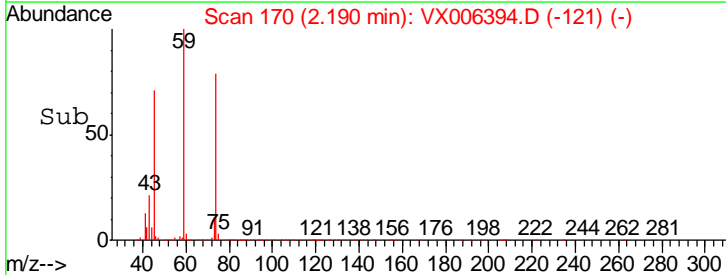
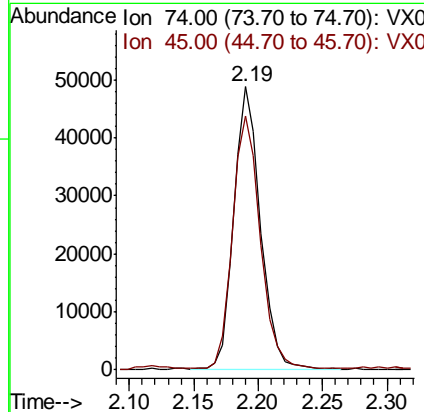
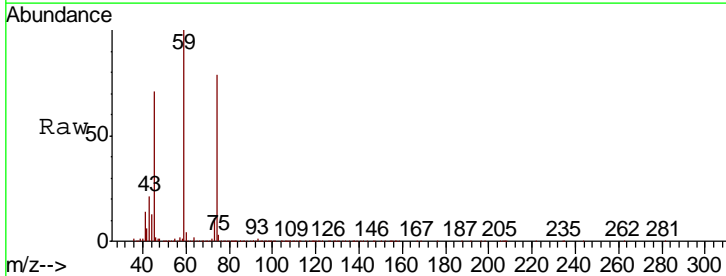

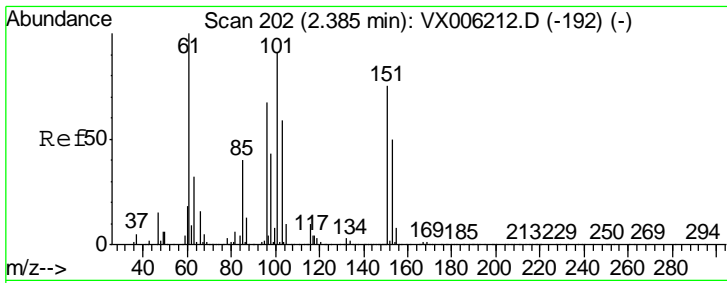

#9
 1,1,2-Trichlorotrifluoroethane
 Concen: 19.492 ug/l
 RT: 2.39 min Scan# 202
 Delta R.T. 0.00 min
 Lab File: VX006394.D
 Acq: 11 Dec 2018 02:52

Instrument :
 MSVOA_X
 ClientSampled :
 VX1210WBSD02

Tgt Ion	Resp	Lower	Upper
101	102241		
85	43.2	35.5	53.3
151	87.2	68.6	103.0

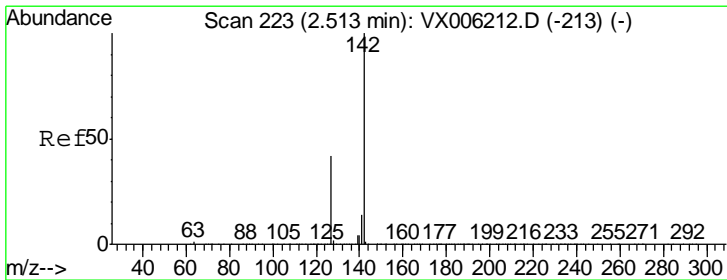
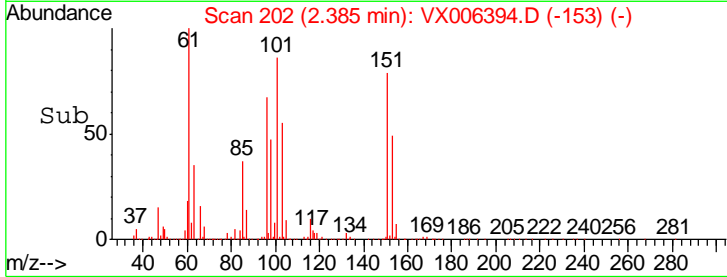
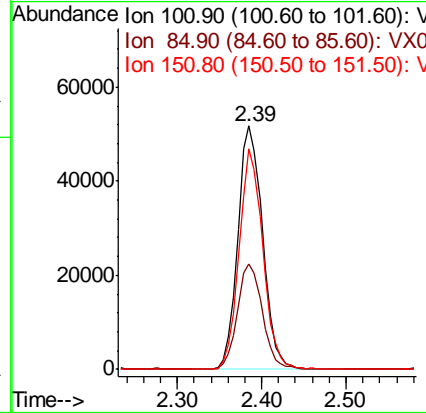
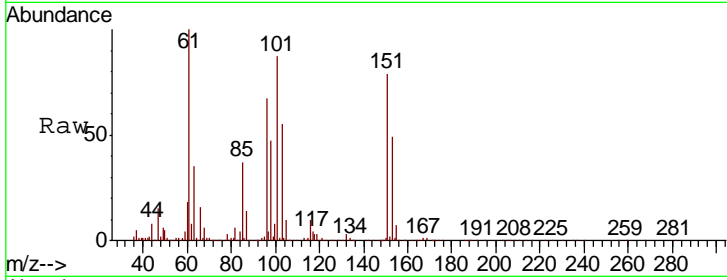

#10
 Methyl Iodide
 Concen: 18.979 ug/l
 RT: 2.51 min Scan# 223
 Delta R.T. 0.00 min
 Lab File: VX006394.D
 Acq: 11 Dec 2018 02:52

Tgt Ion	Resp	Lower	Upper
142	150023		
127	43.2	34.8	52.2
141	14.6	11.4	17.2

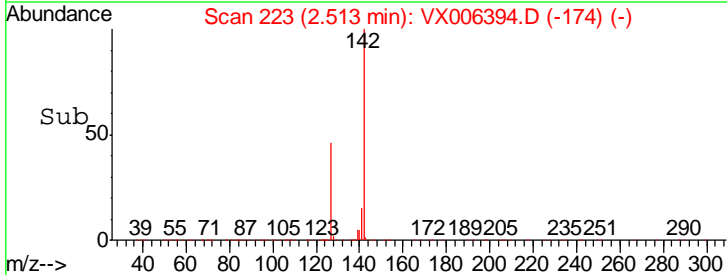
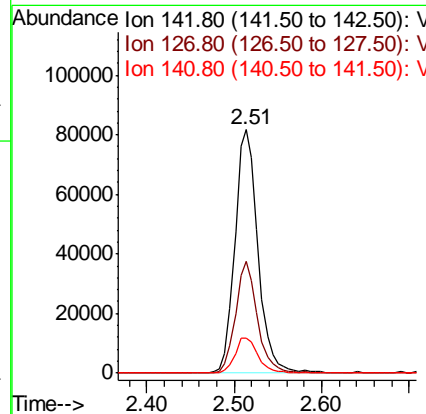
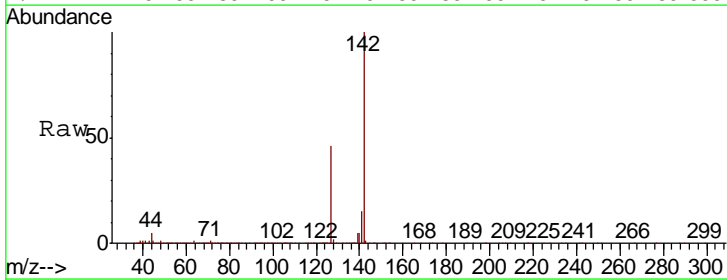

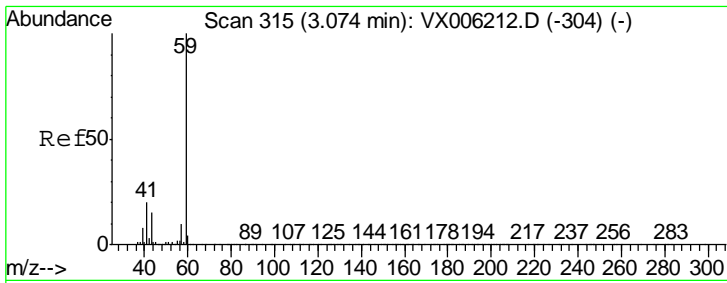

#11
 Tert butyl alcohol
 Concen: 102.518 ug/l
 RT: 3.07 min Scan# 314
 Delta R.T. -0.01 min
 Lab File: VX006394.D
 Acq: 11 Dec 2018 02:52

Instrument : MSVOA_X
 ClientSampled : VX1210WBSD02

Tgt Ion	Resp	Lower	Upper
59	158821		
57	9.9	8.2	12.2

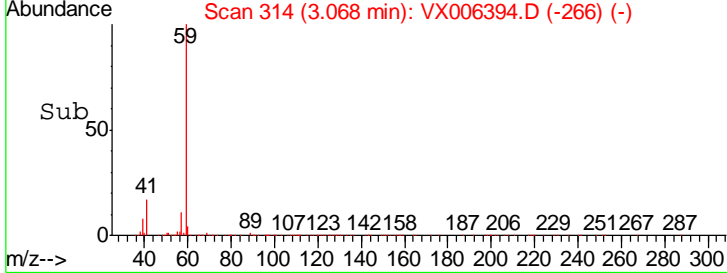
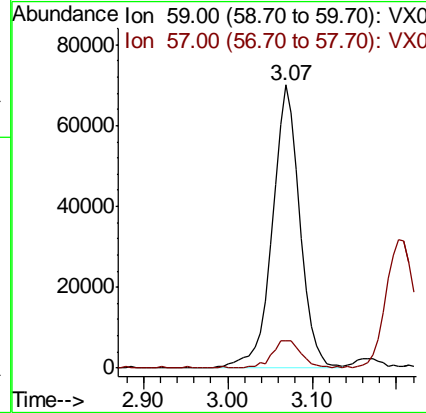
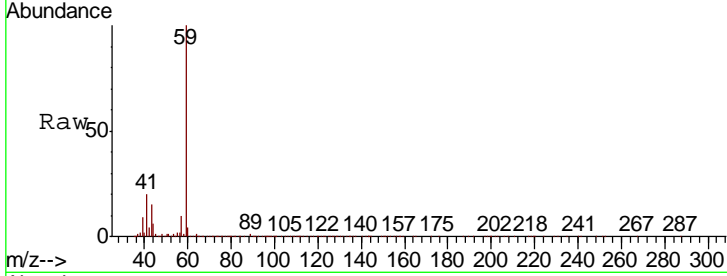

#12
 1,1-Dichloroethene
 Concen: 19.198 ug/l
 RT: 2.38 min Scan# 201
 Delta R.T. 0.01 min
 Lab File: VX006394.D
 Acq: 11 Dec 2018 02:52

Tgt Ion	Resp	Lower	Upper
96	96398		
61	149.5	131.7	197.5
98	62.5	51.8	77.6

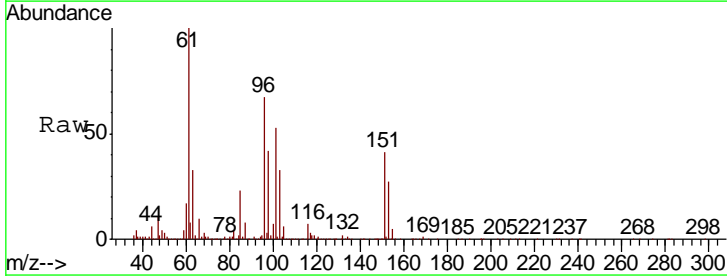
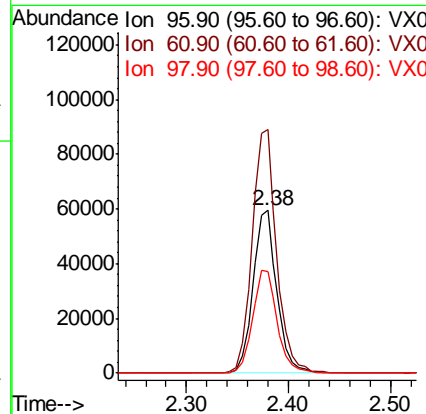
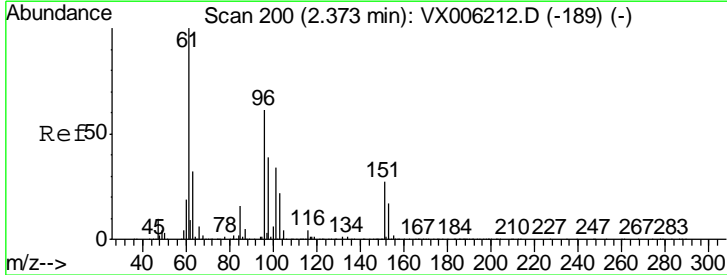

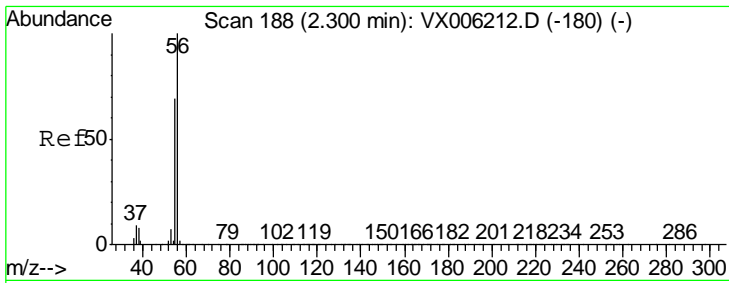

#13
 Acrolein
 Concen: 95.496 ug/l
 RT: 2.29 min Scan# 187
 Delta R.T. -0.01 min
 Lab File: VX006394.D
 Acq: 11 Dec 2018 02:52

Instrument :
 MSVOA_X
 ClientSampled :
 VX1210WBSD02

Tgt Ion: 56 Resp: 80860
 Ion Ratio Lower Upper
 56 100
 55 69.0 57.8 86.6

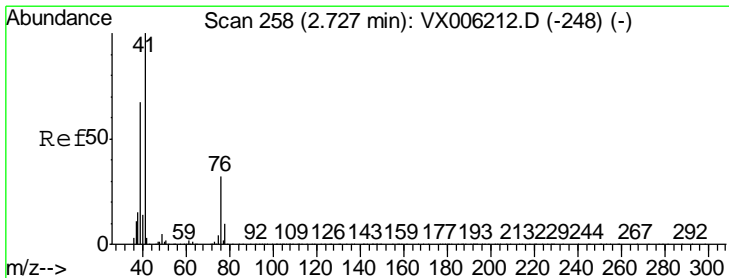
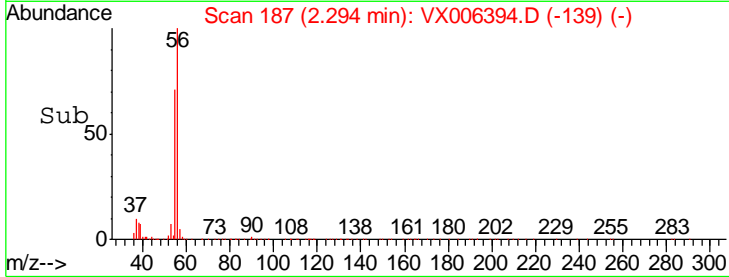
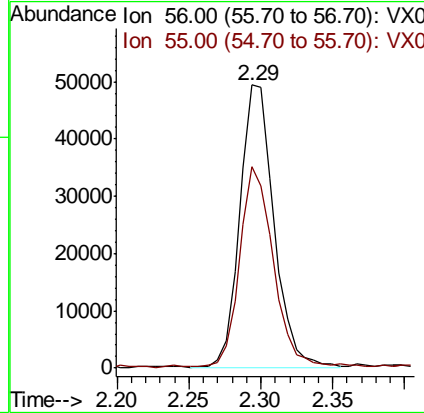
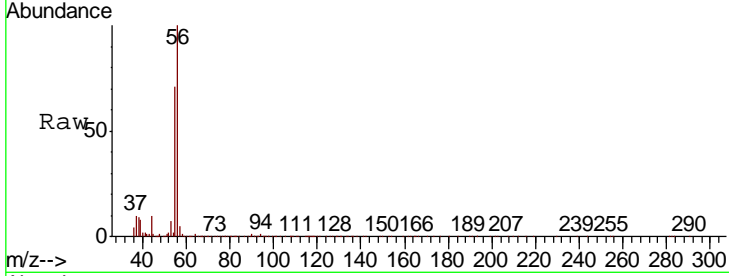

#14
 Allyl chloride
 Concen: 17.099 ug/l
 RT: 2.73 min Scan# 258
 Delta R.T. 0.00 min
 Lab File: VX006394.D
 Acq: 11 Dec 2018 02:52

Tgt Ion: 41 Resp: 169600
 Ion Ratio Lower Upper
 41 100
 39 65.6 52.4 78.6
 76 34.4 25.4 38.0

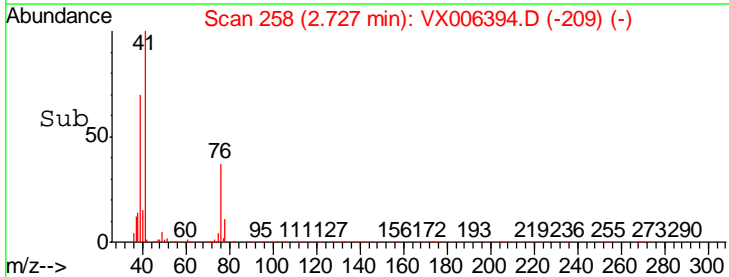
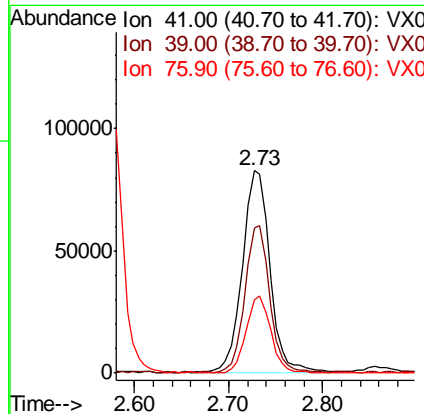
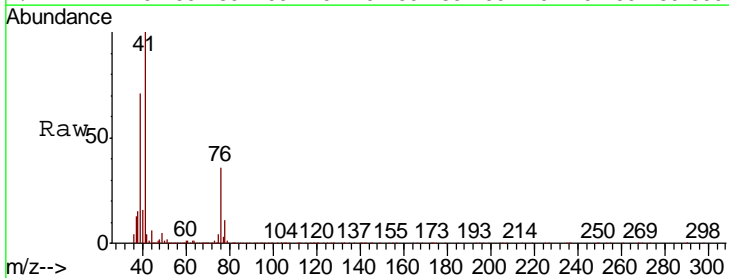

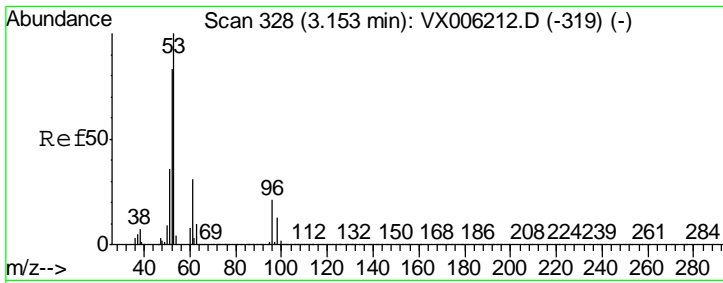

#15
 Acrylonitrile
 Concen: 100.409 ug/l
 RT: 3.15 min Scan# 327
 Delta R.T. -0.01 min
 Lab File: VX006394.D
 Acq: 11 Dec 2018 02:52

Instrument :
 MSVOA_X
 ClientSampled :
 VX1210WBSD02

Tgt Ion	Resp	Lower	Upper
53	100		
52	81.8	66.2	99.4
51	35.2	28.7	43.1

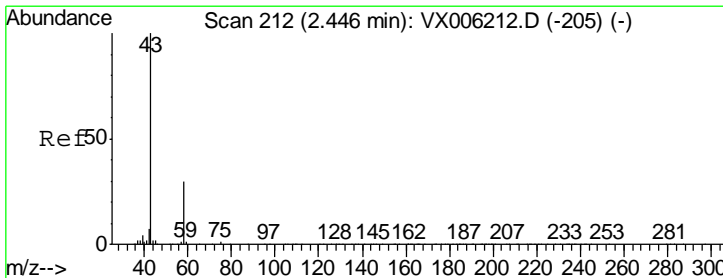
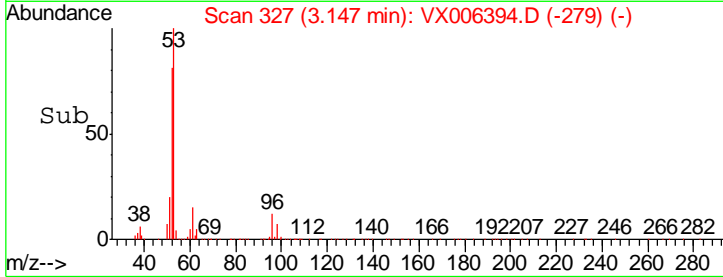
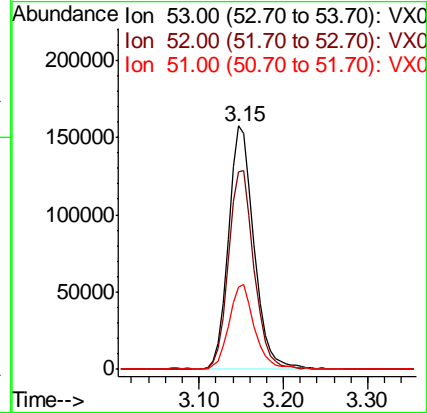
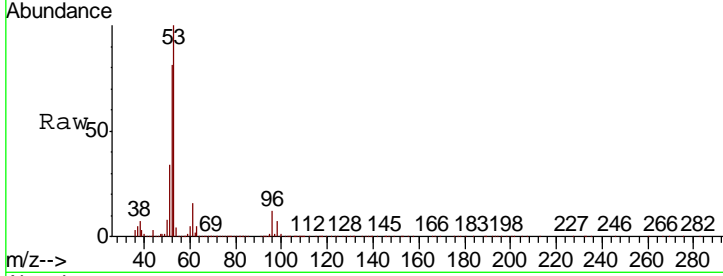

#16
 Acetone
 Concen: 99.328 ug/l
 RT: 2.45 min Scan# 212
 Delta R.T. 0.00 min
 Lab File: VX006394.D
 Acq: 11 Dec 2018 02:52

Tgt Ion	Resp	Lower	Upper
43	100		
58	30.5	24.0	36.0

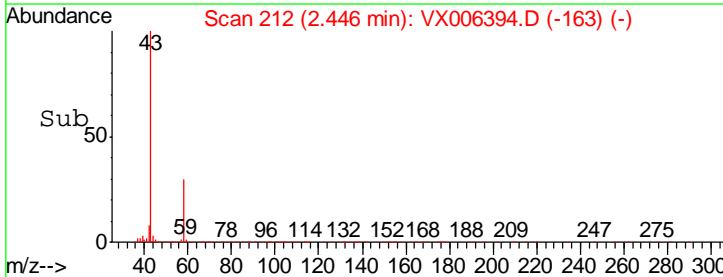
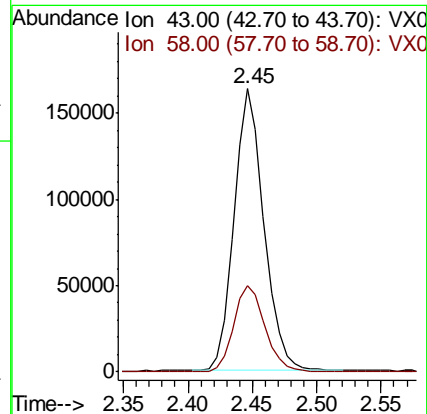
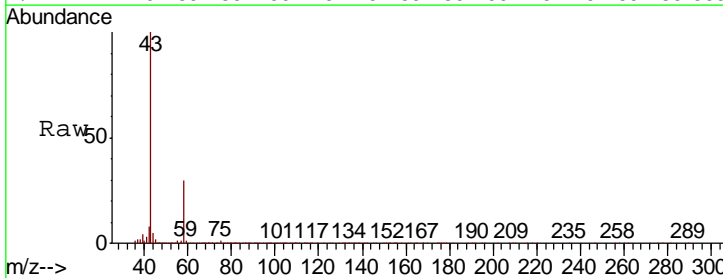

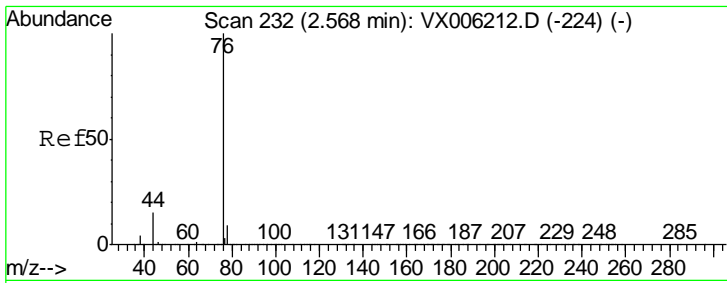

#17
 Carbon Disulfide
 Concen: 15.805 ug/l
 RT: 2.57 min Scan# 233
 Delta R.T. 0.01 min
 Lab File: VX006394.D
 Acq: 11 Dec 2018 02:52

Instrument :
 MSVOA_X
 ClientSampleID :
 VX1210WBSD02

Tgt Ion	Resp	Lower	Upper
76	100		
78	8.7	7.1	10.7

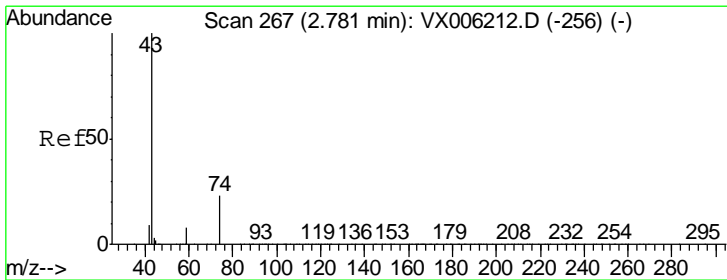
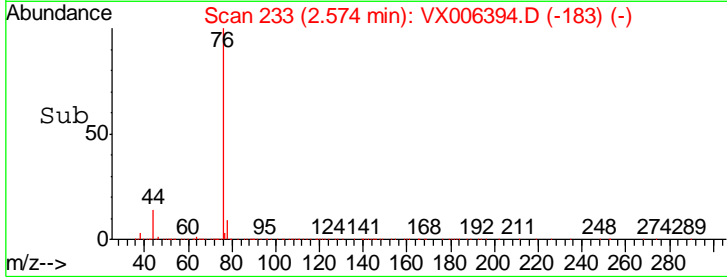
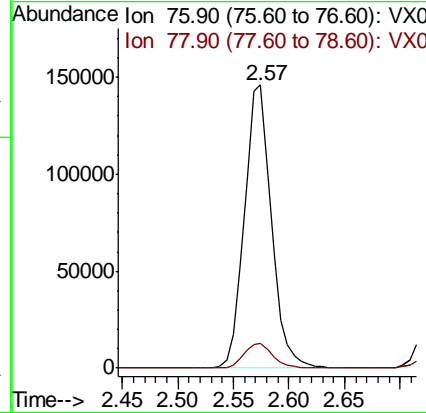
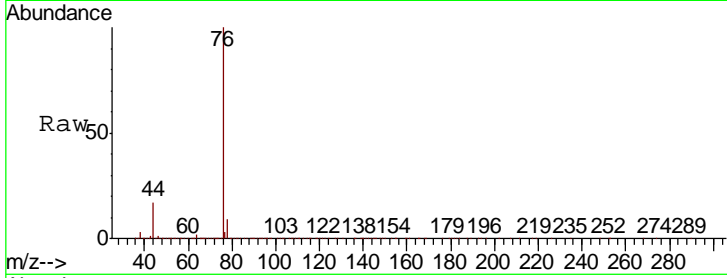

#18
 Methyl Acetate
 Concen: 20.656 ug/l
 RT: 2.78 min Scan# 267
 Delta R.T. 0.00 min
 Lab File: VX006394.D
 Acq: 11 Dec 2018 02:52

Tgt Ion	Resp	Lower	Upper
43	100		
74	25.4	17.9	26.9

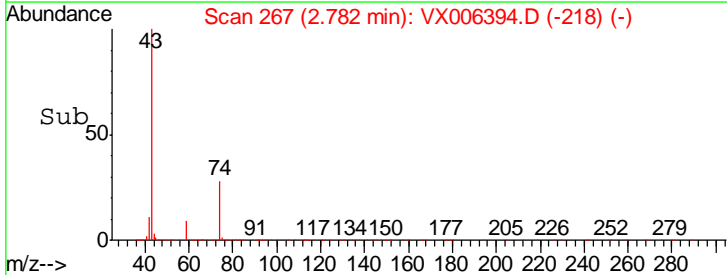
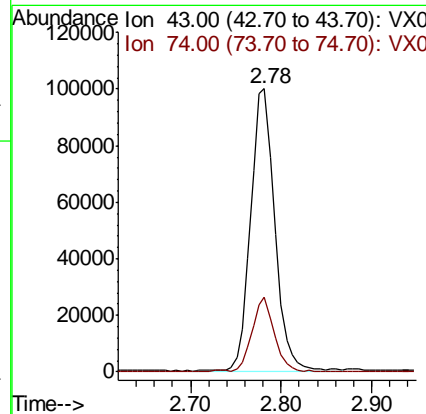
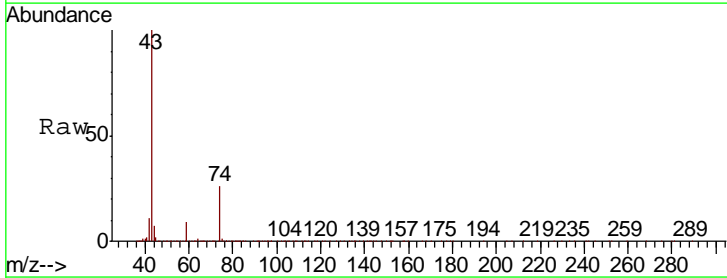

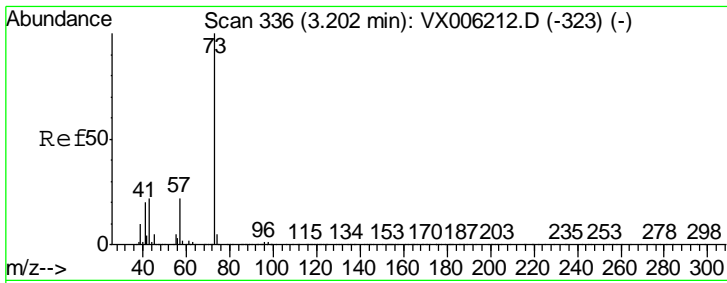

#19
Methyl tert-butyl Ether
Concen: 19.976 ug/l
RT: 3.20 min Scan# 336
Delta R.T. 0.00 min
Lab File: VX006394.D
Acq: 11 Dec 2018 02:52

Instrument :
MSVOA_X
ClientSampleId :
VX1210WBSD02

Tgt Ion: 73 Resp: 357818
Ion Ratio Lower Upper
73 100
57 21.3 17.5 26.3

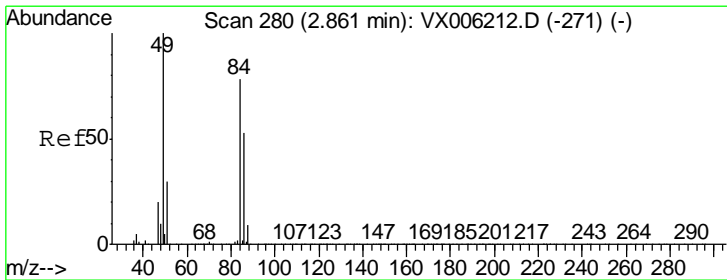
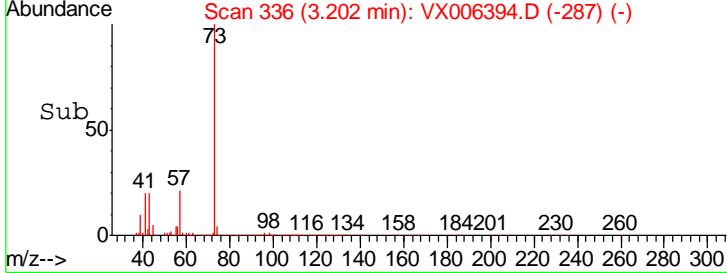
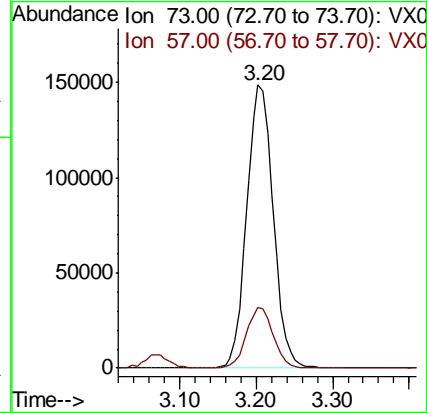
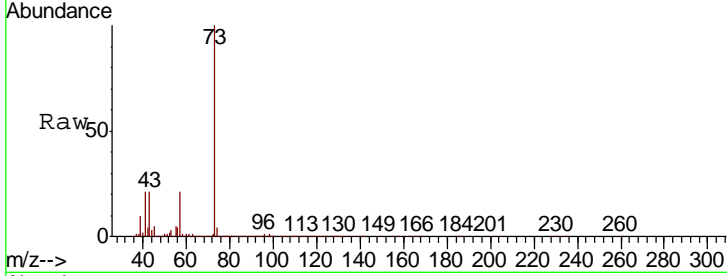

#20
Methylene Chloride
Concen: 19.726 ug/l
RT: 2.86 min Scan# 280
Delta R.T. 0.00 min
Lab File: VX006394.D
Acq: 11 Dec 2018 02:52

Tgt Ion: 84 Resp: 111607
Ion Ratio Lower Upper
84 100
49 124.4 102.2 153.4
51 38.6 31.1 46.7
86 69.1 53.7 80.5

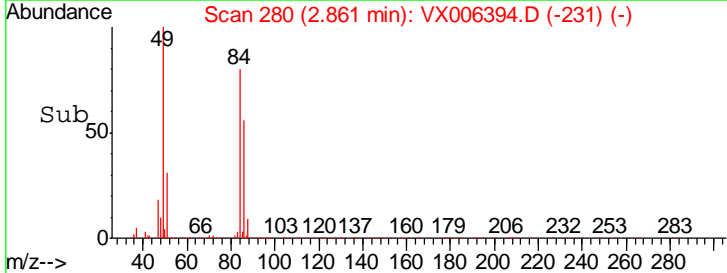
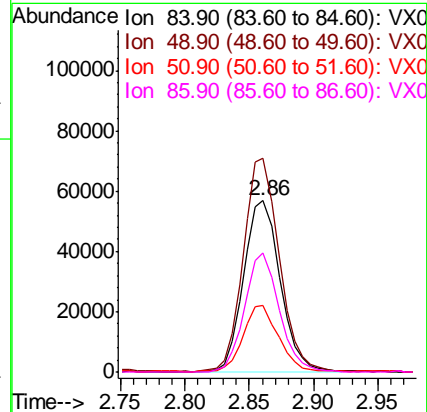
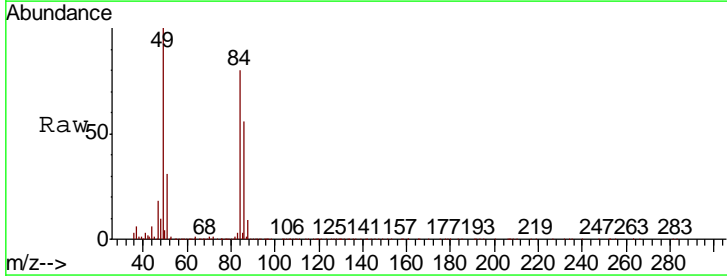

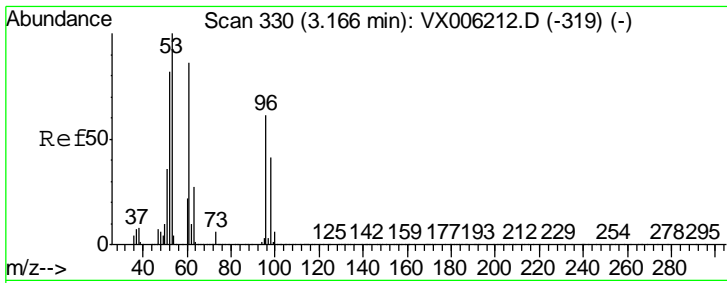

#21
 trans-1,2-Dichloroethene
 Concen: 20.030 ug/l
 RT: 3.17 min Scan# 330
 Delta R.T. 0.00 min
 Lab File: VX006394.D
 Acq: 11 Dec 2018 02:52

Instrument :
 MSVOA_X
 ClientSampleId :
 VX1210WBSD02

Tgt Ion	Resp	Lower	Upper
96	107178		
61	127.8	113.3	169.9
98	60.0	53.2	79.8

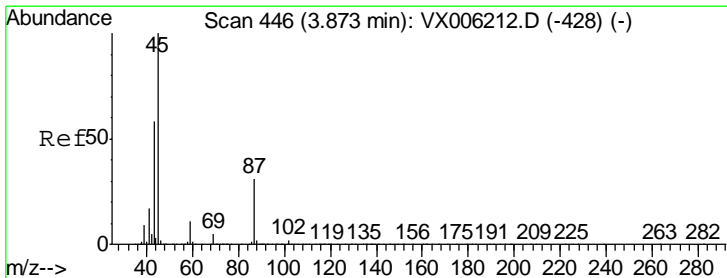
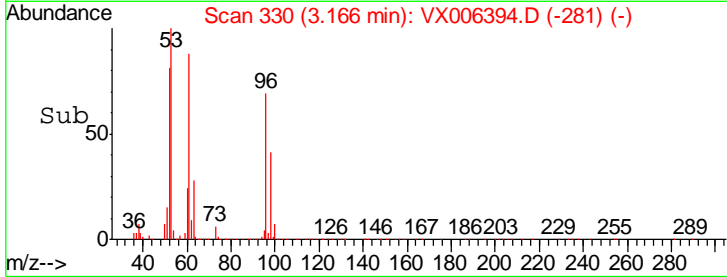
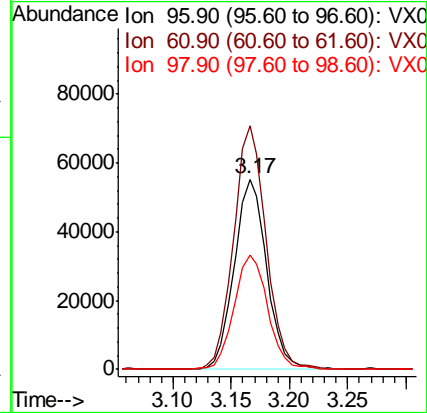
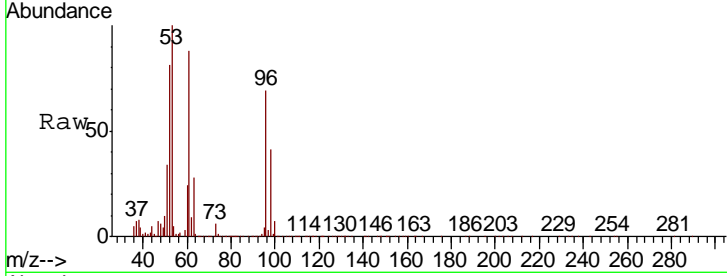

#22
 Diisopropyl ether
 Concen: 20.540 ug/l
 RT: 3.87 min Scan# 446
 Delta R.T. 0.00 min
 Lab File: VX006394.D
 Acq: 11 Dec 2018 02:52

Tgt Ion	Resp	Lower	Upper
45	318218		
43	59.3	46.2	69.2
87	32.4	24.9	37.3
59	12.5	9.1	13.7

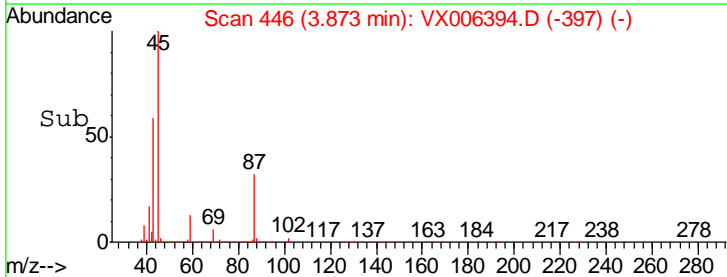
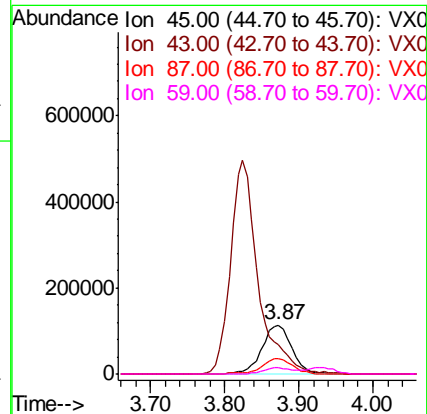
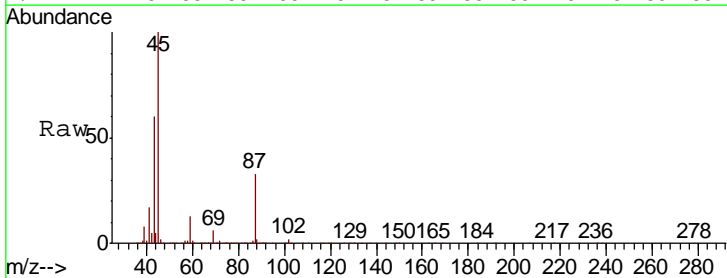

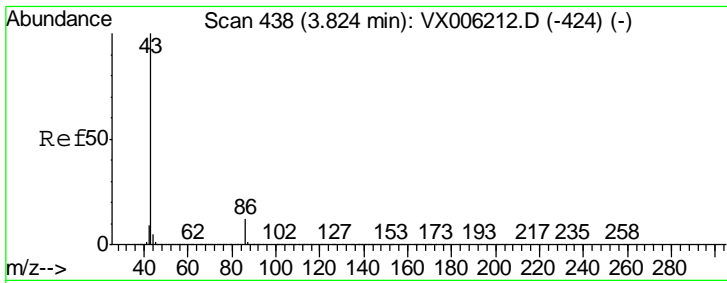

#23
 Vinyl Acetate
 Concen: 97.550 ug/l
 RT: 3.82 min Scan# 438
 Delta R.T. 0.00 min
 Lab File: VX006394.D
 Acq: 11 Dec 2018 02:52

Instrument : MSVOA_X
 ClientSampleID : VX1210WBSD02

Tgt Ion: 43 Resp: 1289043

Ion	Ratio	Lower	Upper
43	100		
86	12.3	9.4	14.0

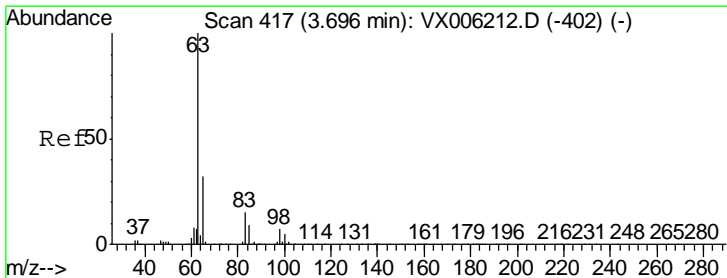
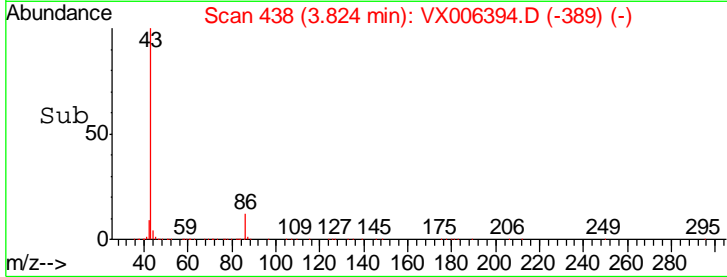
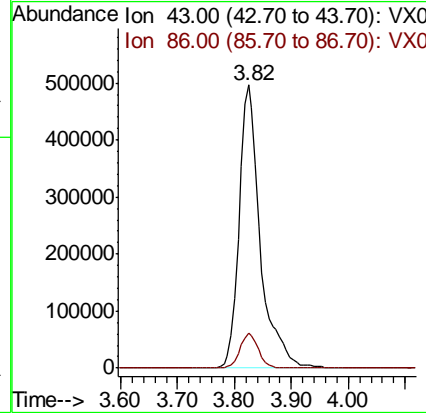
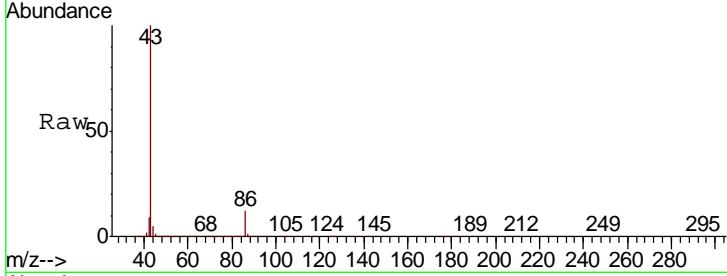

#24
 1,1-Dichloroethane
 Concen: 20.936 ug/l
 RT: 3.70 min Scan# 417
 Delta R.T. 0.00 min
 Lab File: VX006394.D
 Acq: 11 Dec 2018 02:52

Tgt Ion: 63 Resp: 185394

Ion	Ratio	Lower	Upper
63	100		
98	7.2	3.8	11.4
100	4.0	2.5	7.4

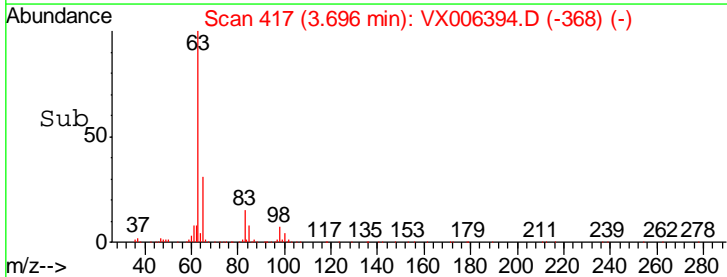
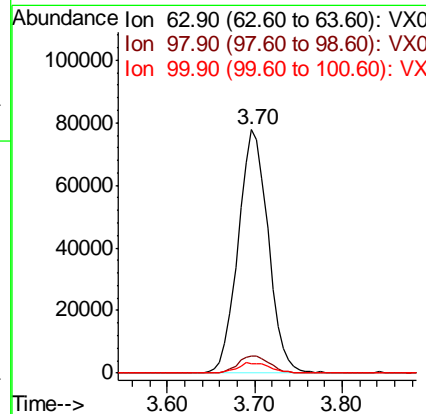
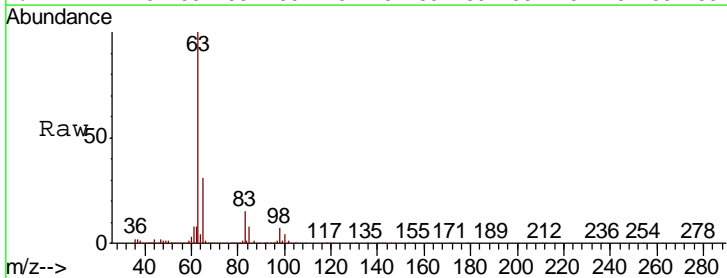

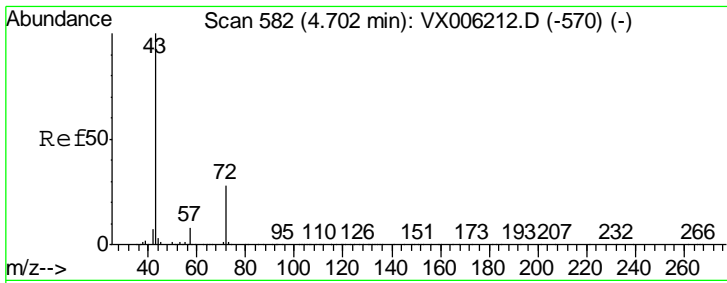

#25
 2-Butanone
 Concen: 103.416 ug/l
 RT: 4.70 min Scan# 581
 Delta R.T. -0.01 min
 Lab File: VX006394.D
 Acq: 11 Dec 2018 02:52

Instrument :
 MSVOA_X
 ClientSampled :
 VX1210WBSD02

Tgt Ion	Resp	Lower	Upper
43	392280		
72	28.3	22.6	33.8

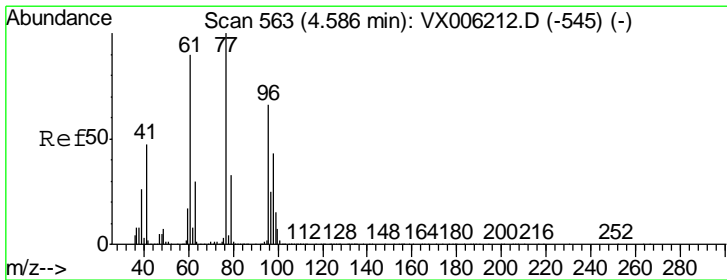
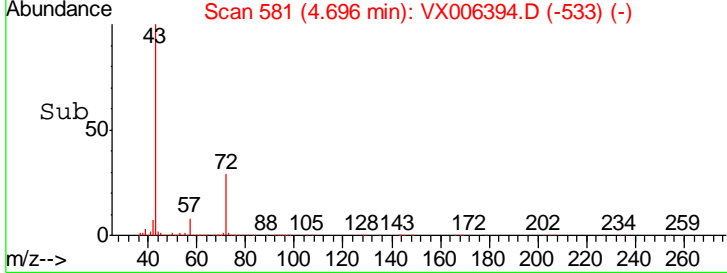
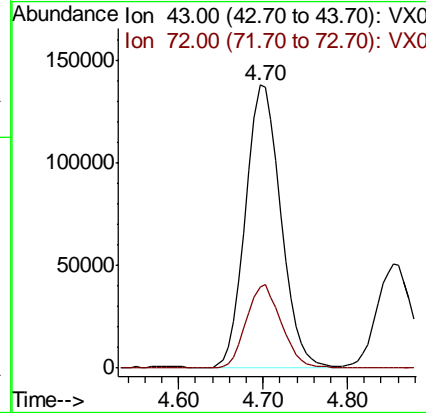
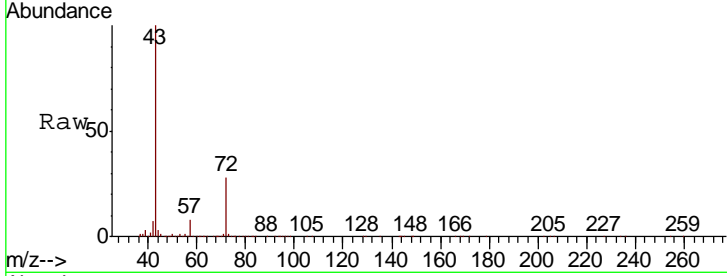

#26
 2,2-Dichloropropane
 Concen: 15.070 ug/l
 RT: 4.59 min Scan# 563
 Delta R.T. 0.00 min
 Lab File: VX006394.D
 Acq: 11 Dec 2018 02:52

Tgt Ion	Resp	Lower	Upper
77	123163		
97	25.2	12.3	36.8

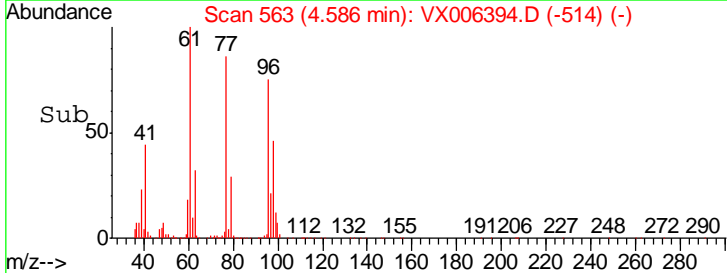
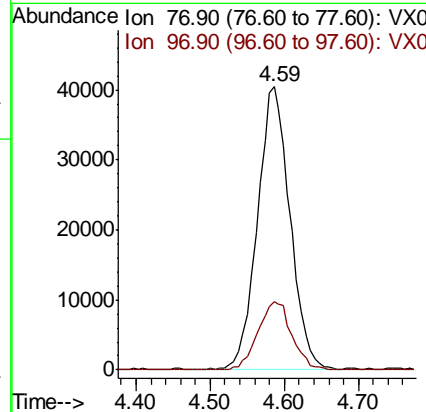
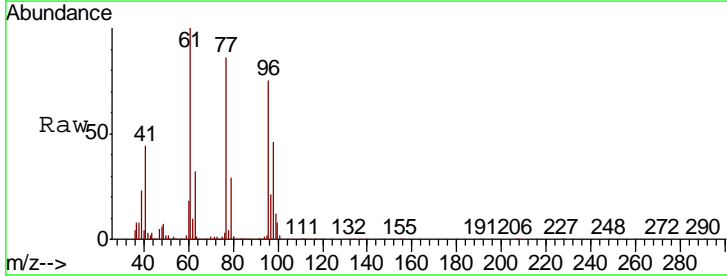

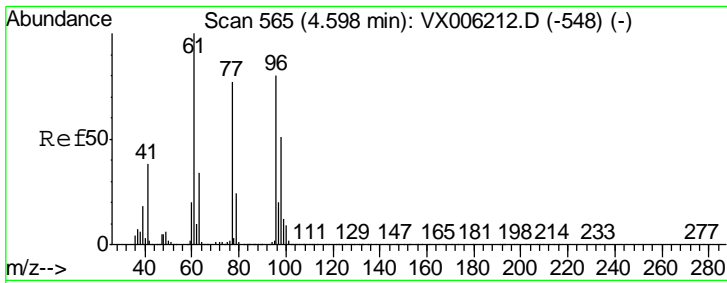

#27
 cis-1,2-Dichloroethene
 Concen: 21.070 ug/l
 RT: 4.60 min Scan# 565
 Delta R.T. 0.00 min
 Lab File: VX006394.D
 Acq: 11 Dec 2018 02:52

Instrument :
 MSVOA_X
ClientSampled :
 VX1210WBSD02

Tgt Ion	Resp	Lower	Upper
96	125762		
61	124.9	0.0	265.0
98	65.7	0.0	130.2

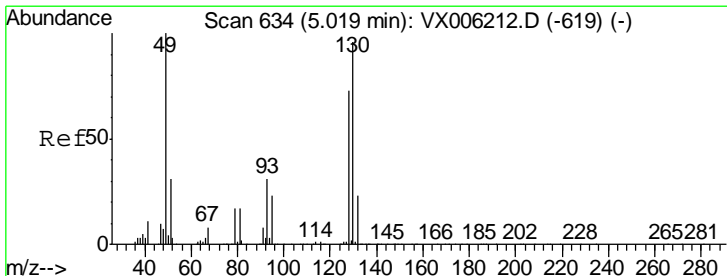
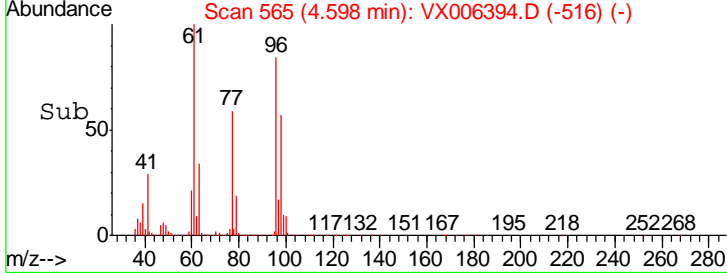
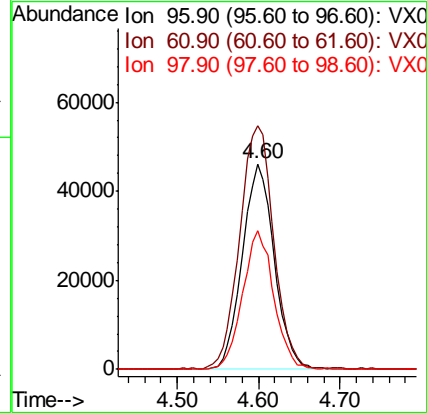
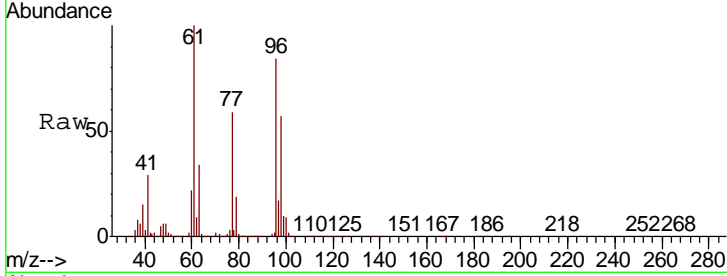

#28
 Bromochloromethane
 Concen: 21.136 ug/l
 RT: 5.02 min Scan# 634
 Delta R.T. 0.00 min
 Lab File: VX006394.D
 Acq: 11 Dec 2018 02:52

Tgt Ion	Resp	Lower	Upper
49	81755		
129	3.1	0.0	5.0
130	96.4	78.3	117.5

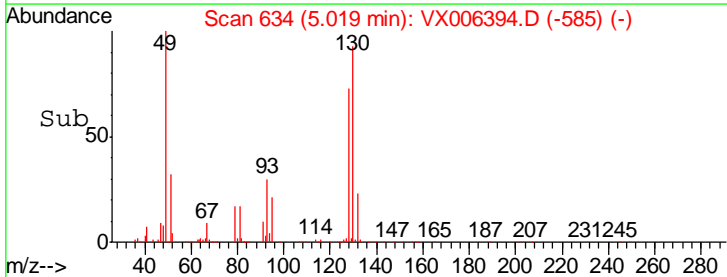
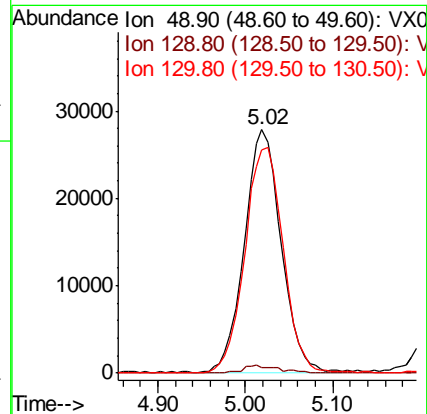
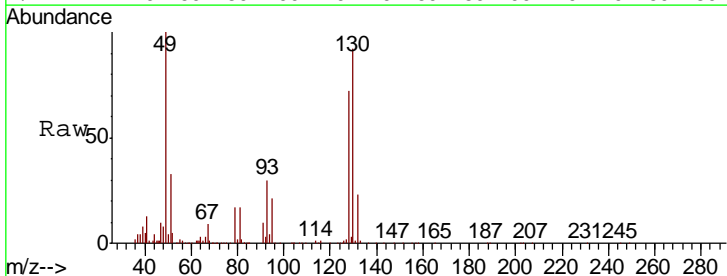

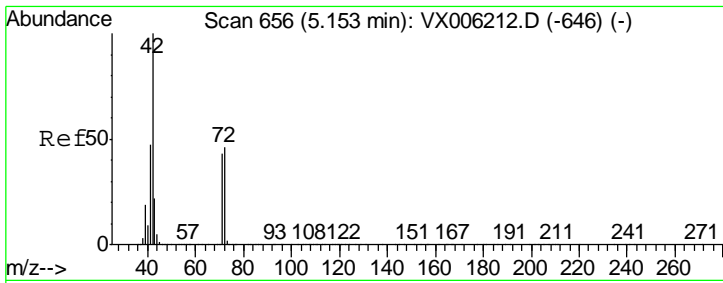

#29
 Tetrahydrofuran
 Concen: 99.798 ug/l
 RT: 5.15 min Scan# 656
 Delta R.T. 0.00 min
 Lab File: VX006394.D
 Acq: 11 Dec 2018 02:52

Instrument :
 MSVOA_X
 ClientSampleId :
 VX1210WBSD02

Tgt Ion	Resp	Lower	Upper
42	263098		
72	50.4	37.8	56.8
71	47.2	35.2	52.8

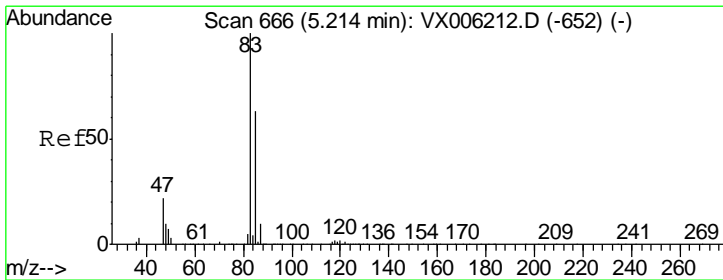
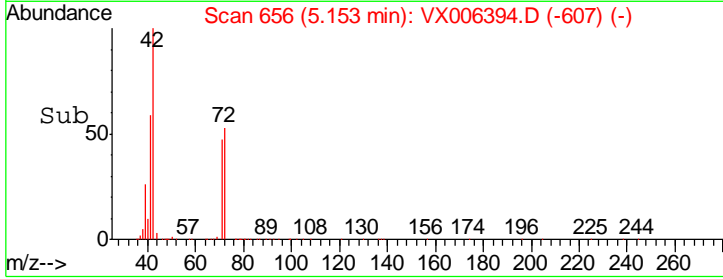
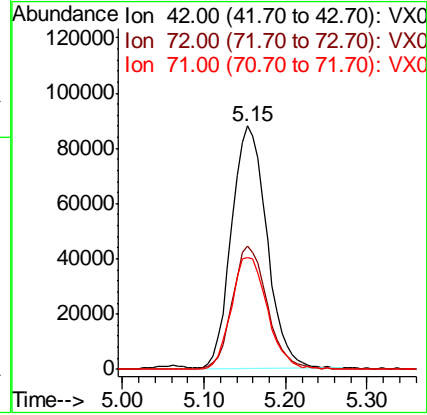
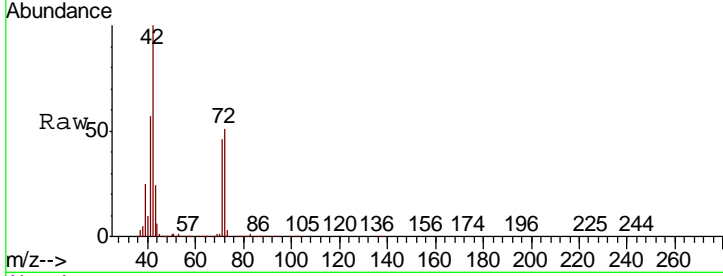

#30
 Chloroform
 Concen: 21.321 ug/l
 RT: 5.21 min Scan# 666
 Delta R.T. 0.00 min
 Lab File: VX006394.D
 Acq: 11 Dec 2018 02:52

Tgt Ion	Resp	Lower	Upper
83	198409		
85	67.1	50.3	75.5

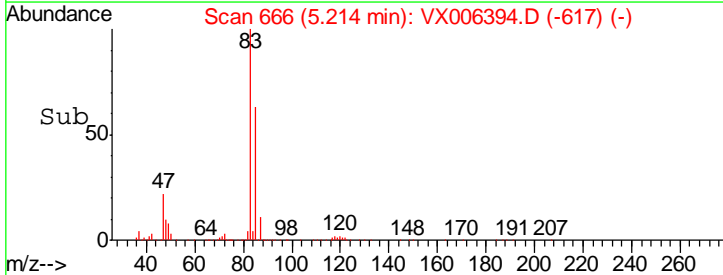
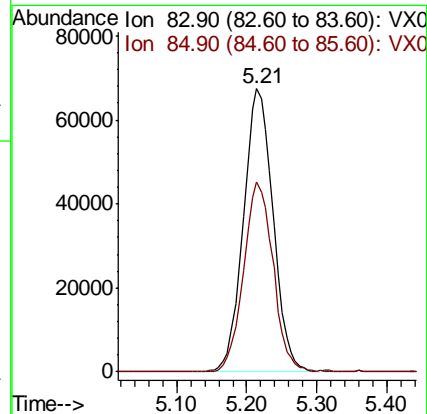
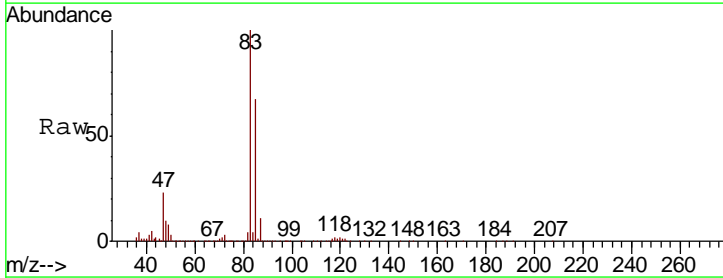

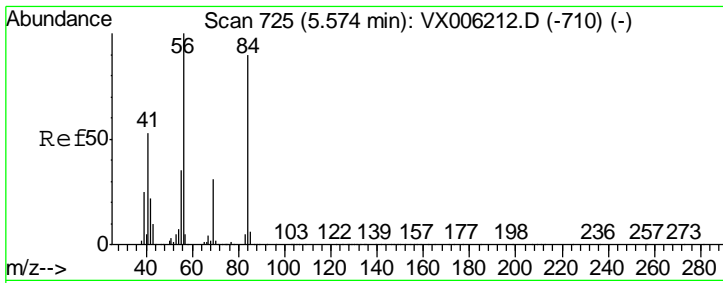

#31
 Cyclohexane
 Concen: 18.479 ug/l
 RT: 5.57 min Scan# 725
 Delta R.T. 0.00 min
 Lab File: VX006394.D
 Acq: 11 Dec 2018 02:52

Instrument :
 MSVOA_X
ClientSampled :
 VX1210WBSD02

Tgt Ion	Resp	Lower	Upper
56	100		
69	29.4	24.5	36.7
84	95.0	71.8	107.6

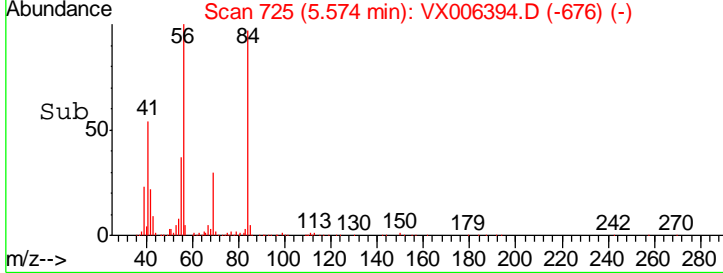
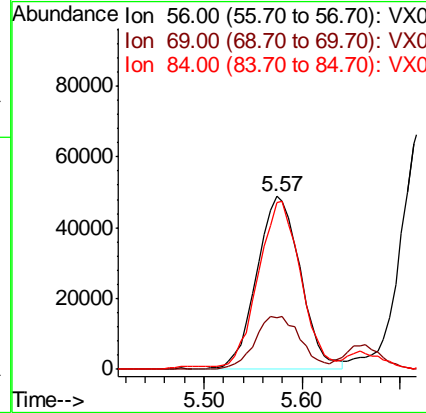
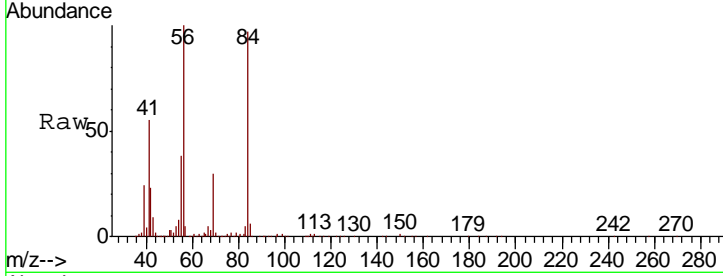

#32
 1,1,1-Trichloroethane
 Concen: 20.111 ug/l
 RT: 5.49 min Scan# 712
 Delta R.T. 0.00 min
 Lab File: VX006394.D
 Acq: 11 Dec 2018 02:52

Tgt Ion	Resp	Lower	Upper
97	100		
99	63.1	51.6	77.4
61	38.5	30.6	46.0

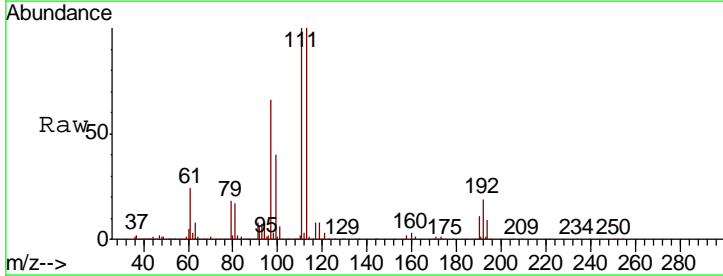
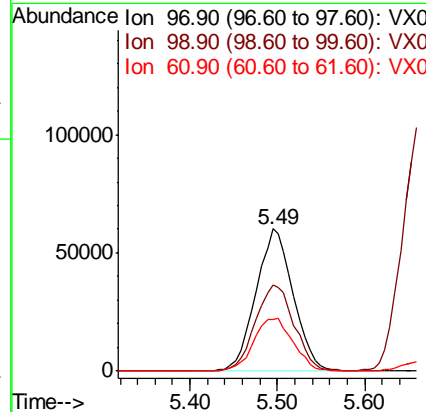
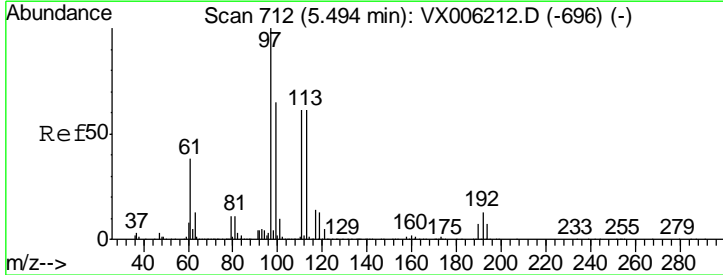

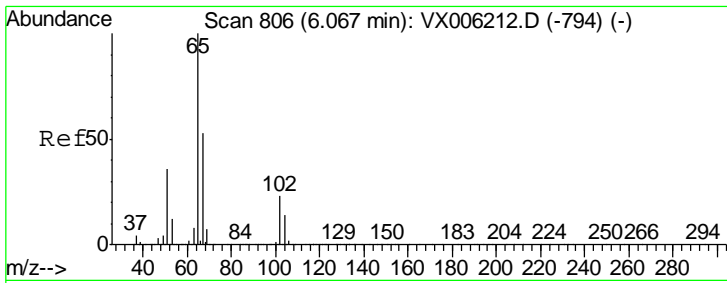

#33
 1,2-Dichloroethane-d4
 Concen: 53.965 ug/l
 RT: 6.07 min Scan# 806
 Delta R.T. 0.00 min
 Lab File: VX006394.D
 Acq: 11 Dec 2018 02:52

Instrument :
 MSVOA_X
 ClientSampled :
 VX1210WBSD02

Tgt Ion	Resp	Lower	Upper
65	100		
67	54.3	0.0	107.2

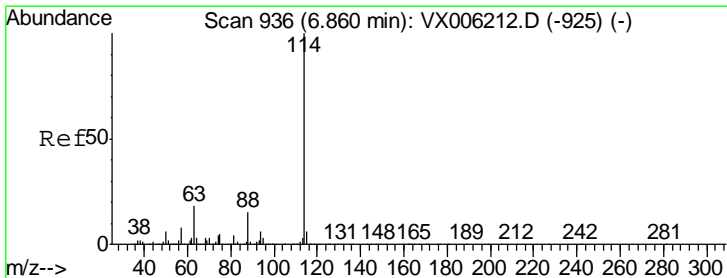
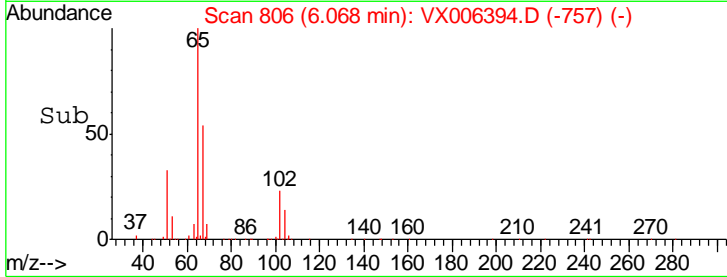
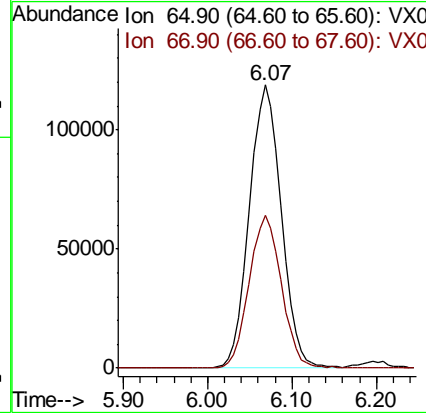
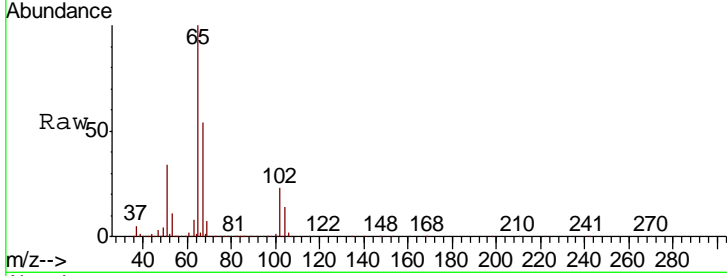

#34
 1,4-Difluorobenzene
 Concen: 50.000 ug/l
 RT: 6.86 min Scan# 936
 Delta R.T. 0.00 min
 Lab File: VX006394.D
 Acq: 11 Dec 2018 02:52

Tgt Ion	Resp	Lower	Upper
114	100		
63	18.1	0.0	36.6
88	15.7	0.0	29.0

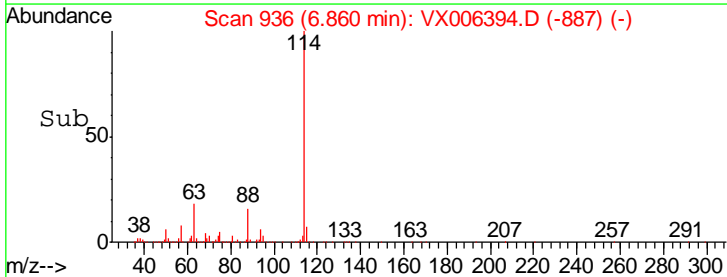
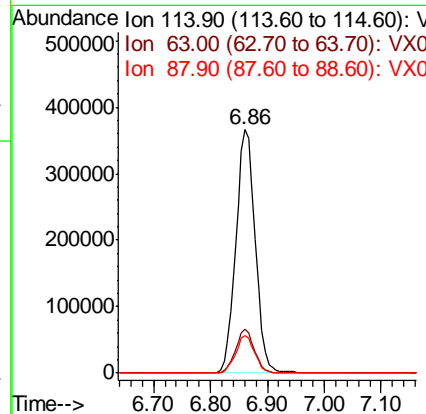
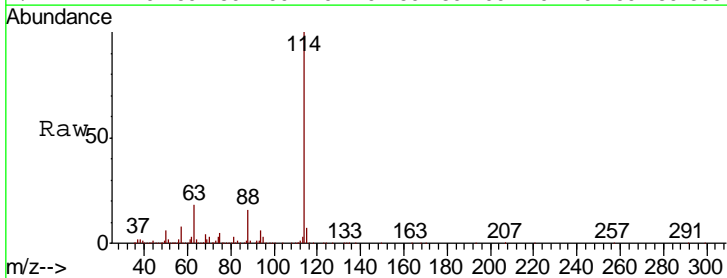

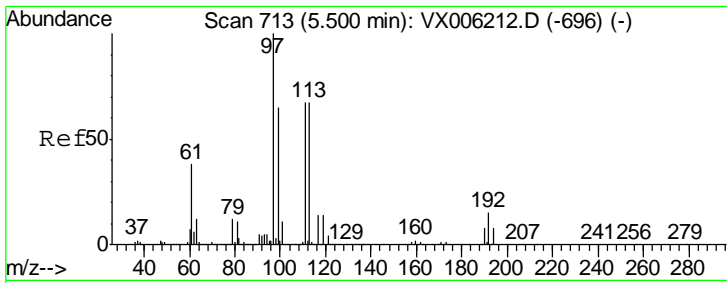

#35
 Dibromofluoromethane
 Concen: 51.036 ug/l
 RT: 5.50 min Scan# 713
 Delta R.T. 0.00 min
 Lab File: VX006394.D
 Acq: 11 Dec 2018 02:52

Instrument :
 MSVOA_X
ClientSampled :
 VX1210WBSD02

Tgt Ion	Resp	Lower	Upper
113	289015		
113	100		
111	101.0	81.1	121.7
192	20.9	18.2	27.2

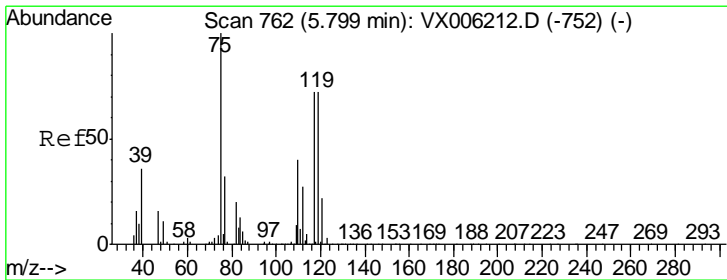
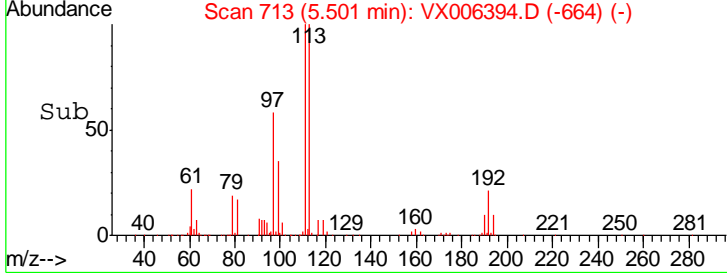
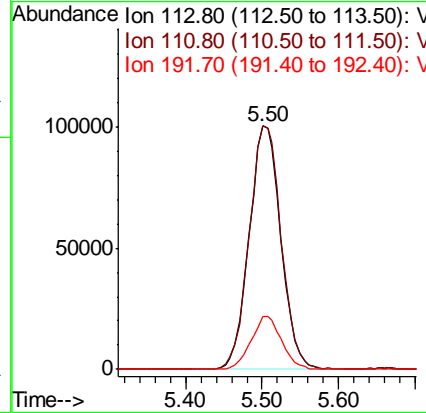
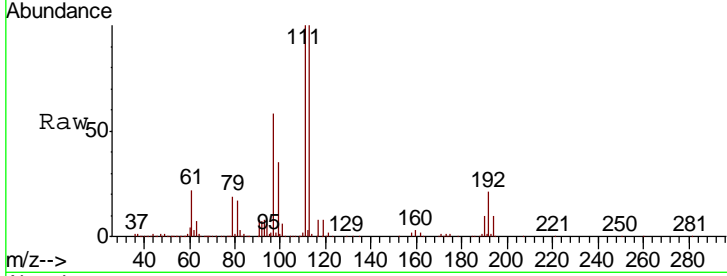

#36
 1,1-Dichloropropene
 Concen: 18.309 ug/l
 RT: 5.79 min Scan# 761
 Delta R.T. -0.01 min
 Lab File: VX006394.D
 Acq: 11 Dec 2018 02:52

Tgt Ion	Resp	Lower	Upper
75	134853		
75	100		
110	41.3	20.4	61.3
77	31.1	24.9	37.3

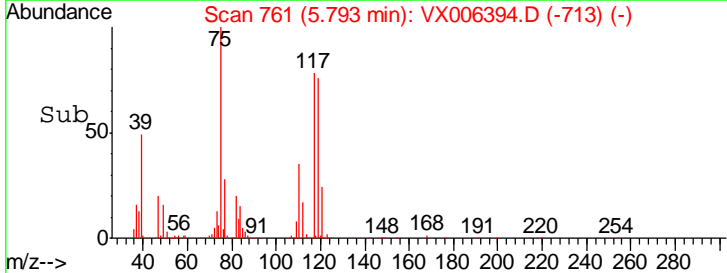
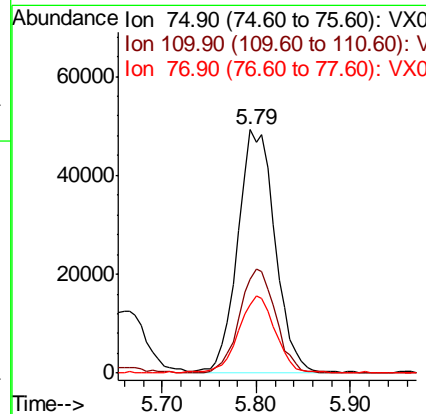
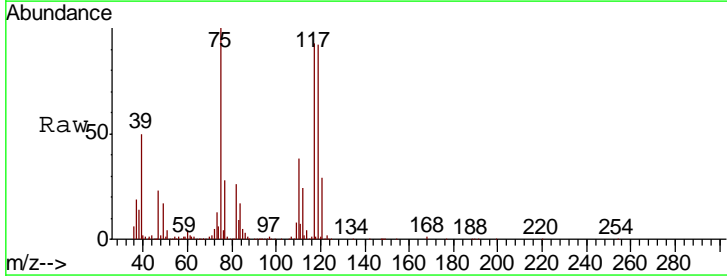

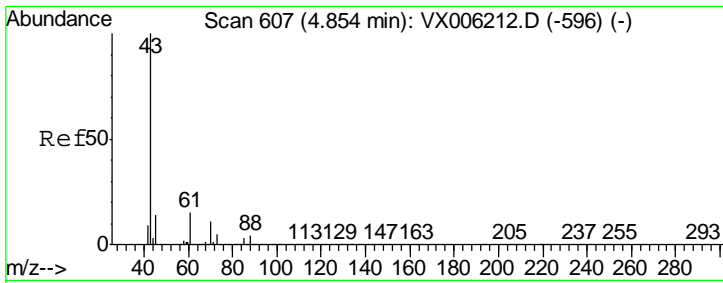

#37
 Ethyl Acetate
 Concen: 18.120 ug/l
 RT: 4.85 min Scan# 607
 Delta R.T. 0.00 min
 Lab File: VX006394.D
 Acq: 11 Dec 2018 02:52

Instrument :
 MSVOA_X
 ClientSampled :
 VX1210WBSD02

Tgt Ion	Resp	Lower	Upper
43	149455		
61	15.4	11.5	17.3
70	13.1	9.0	13.6

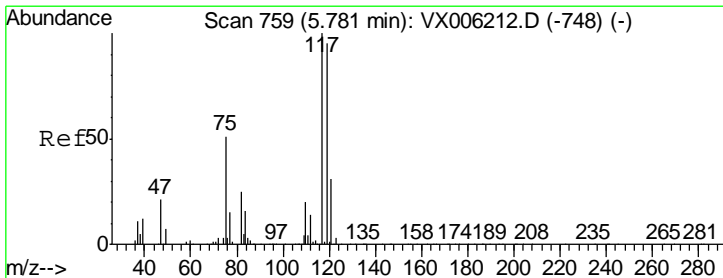
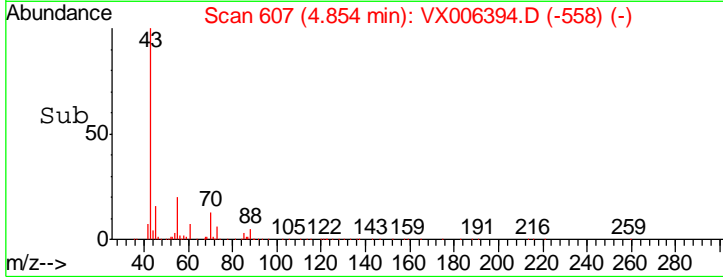
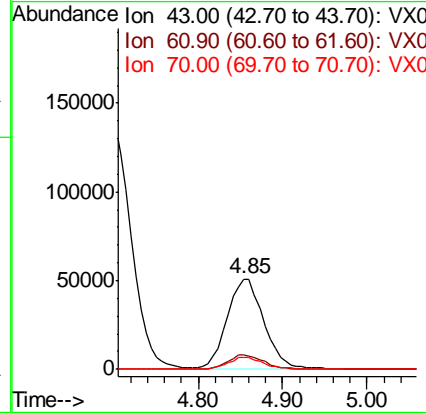
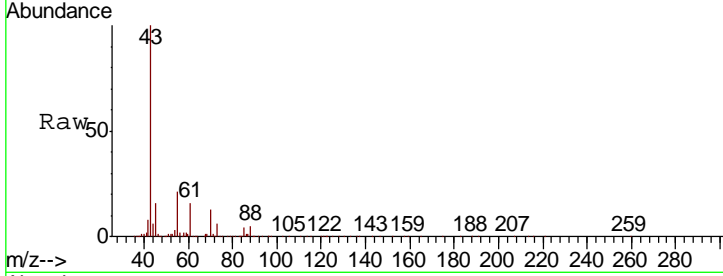

#38
 Carbon Tetrachloride
 Concen: 17.461 ug/l
 RT: 5.79 min Scan# 760
 Delta R.T. 0.01 min
 Lab File: VX006394.D
 Acq: 11 Dec 2018 02:52

Tgt Ion	Resp	Lower	Upper
117	151293		
119	100.5	75.8	113.8
121	30.4	24.6	37.0

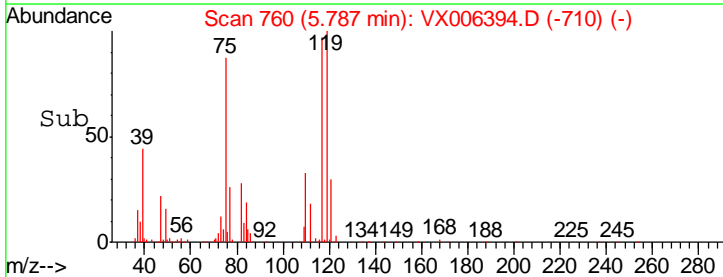
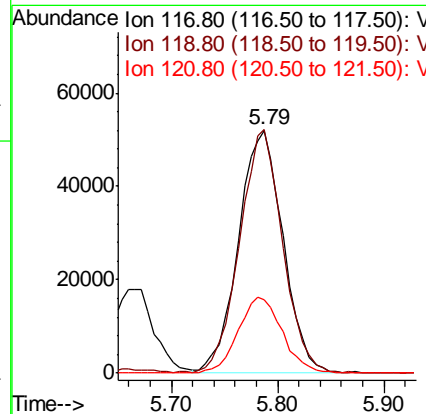
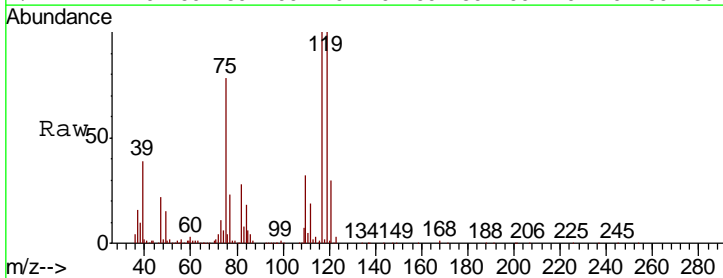

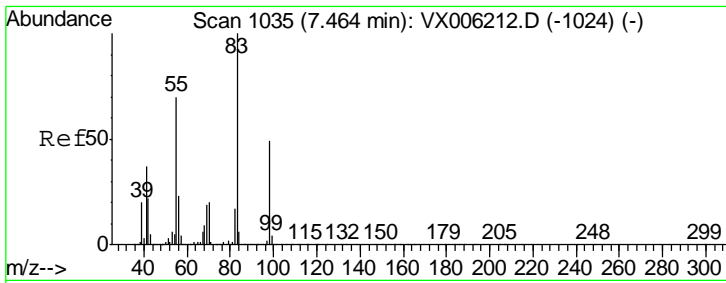

#39
 Methylcyclohexane
 Concen: 17.331 ug/l
 RT: 7.46 min Scan# 1035
 Delta R.T. 0.00 min
 Lab File: VX006394.D
 Acq: 11 Dec 2018 02:52

Instrument :
 MSVOA_X
 ClientSampled :
 VX1210WBSD02

Tgt Ion	Resp	Lower	Upper
83	165694		
55	69.5	56.4	84.6
98	46.6	39.0	58.6

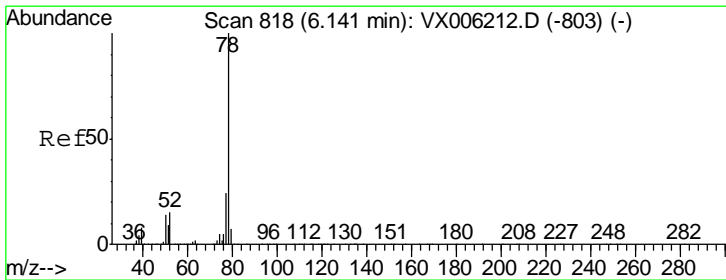
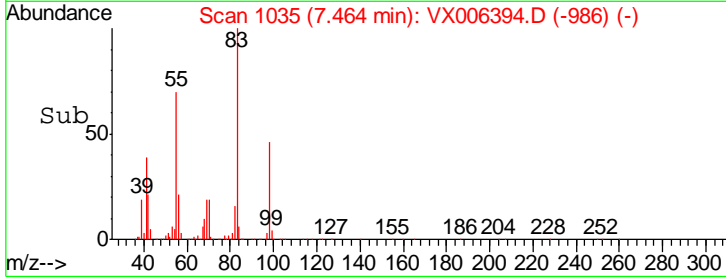
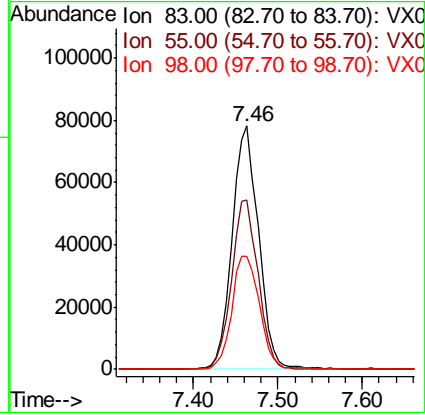
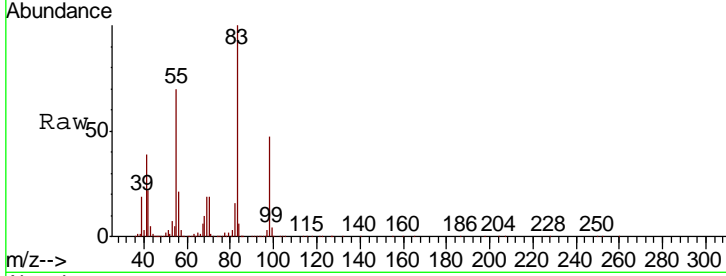

#40
 Benzene
 Concen: 19.523 ug/l
 RT: 6.14 min Scan# 818
 Delta R.T. 0.00 min
 Lab File: VX006394.D
 Acq: 11 Dec 2018 02:52

Tgt Ion	Resp	Lower	Upper
78	430672		
77	24.2	19.2	28.8

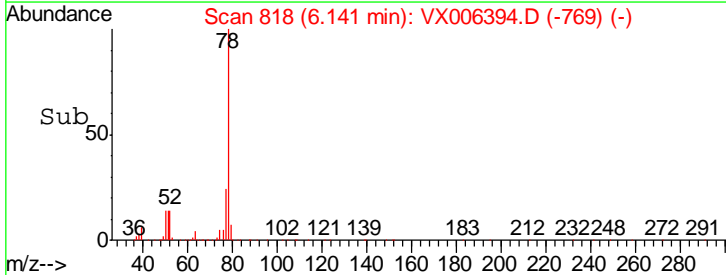
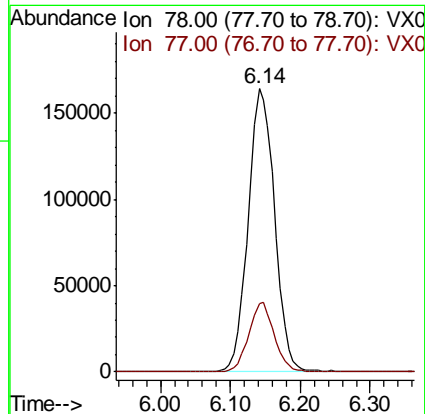
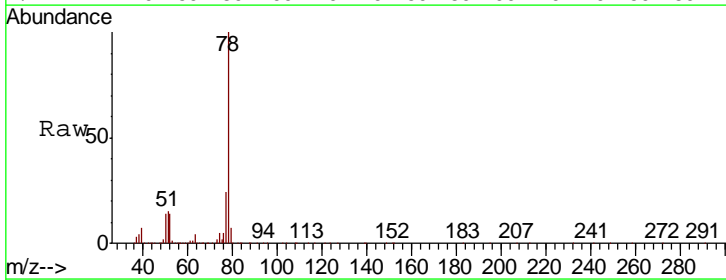

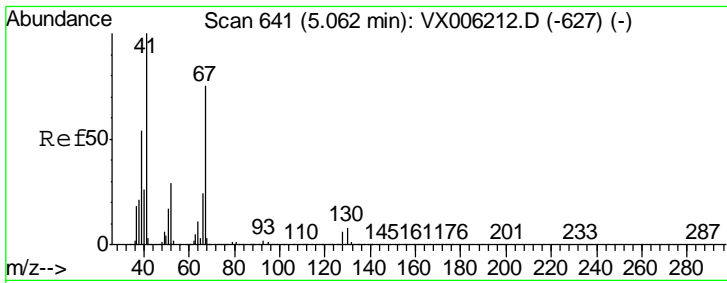

#41
 Methacrylonitrile
 Concen: 18.549 ug/l
 RT: 5.06 min Scan# 641
 Delta R.T. 0.00 min
 Lab File: VX006394.D
 Acq: 11 Dec 2018 02:52

Instrument :
 MSVOA_X
 ClientSampled :
 VX1210WBSD02

Tgt Ion	Resp	Lower	Upper
41	100		
39	55.8	44.0	66.0
67	81.5	61.4	92.0
52	29.1	23.5	35.3

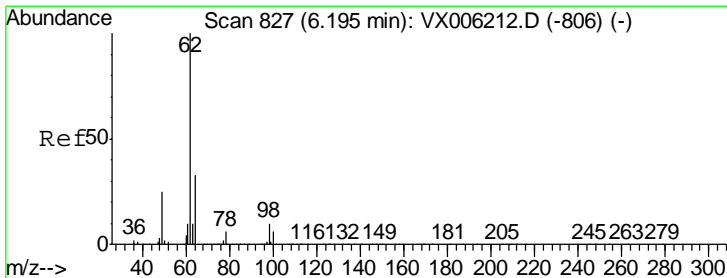
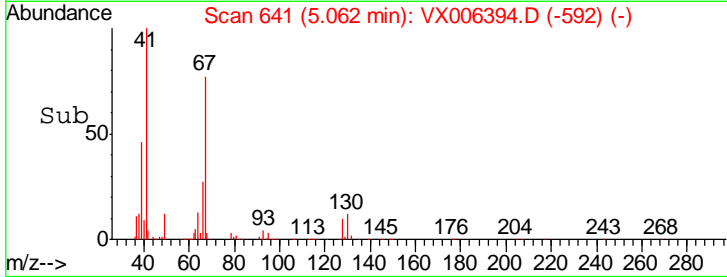
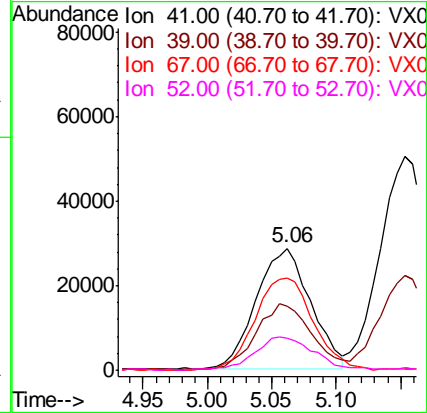
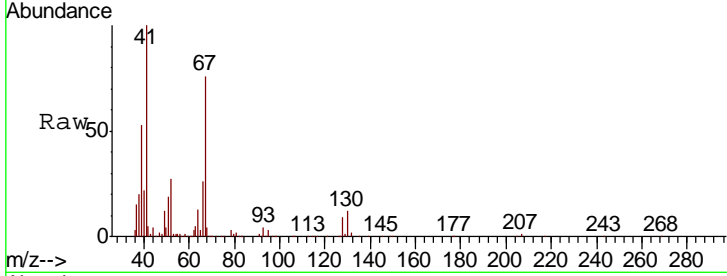

#42
 1,2-Dichloroethane
 Concen: 20.394 ug/l
 RT: 6.20 min Scan# 827
 Delta R.T. 0.00 min
 Lab File: VX006394.D
 Acq: 11 Dec 2018 02:52

Tgt Ion	Resp	Lower	Upper
62	100		
98	9.8	0.0	20.2

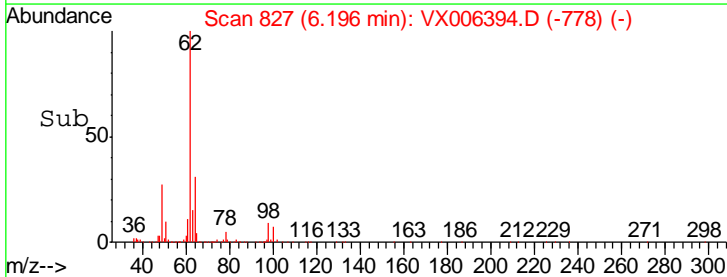
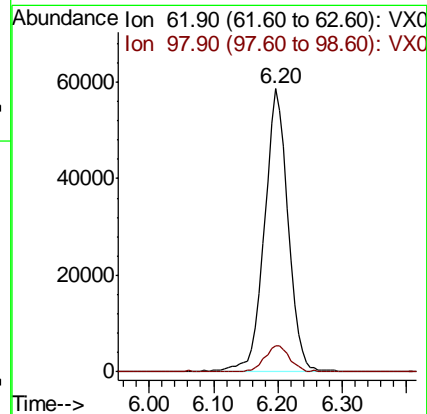
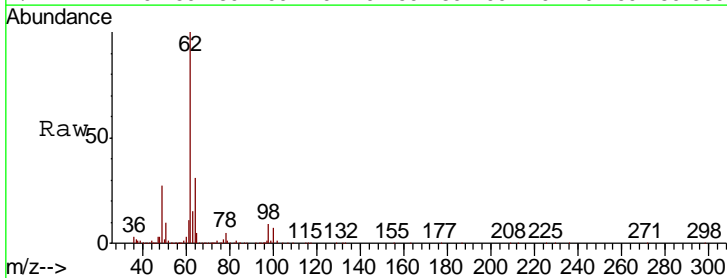

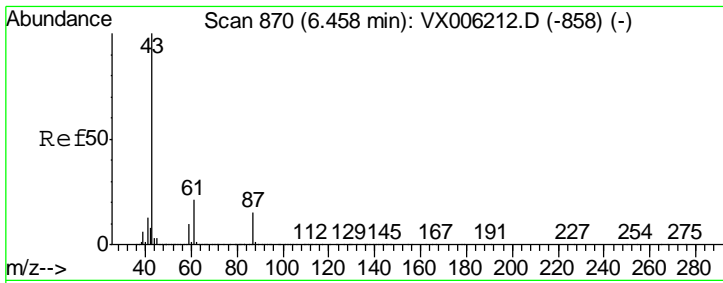

#43
 Isopropyl Acetate
 Concen: 17.898 ug/l
 RT: 6.46 min Scan# 871
 Delta R.T. 0.01 min
 Lab File: VX006394.D
 Acq: 11 Dec 2018 02:52

Instrument :
 MSVOA_X
 ClientSampled :
 VX1210WBSD02

Tgt Ion	Resp	Lower	Upper
43	246130		
61	21.2	16.8	25.2
87	15.6	11.9	17.9

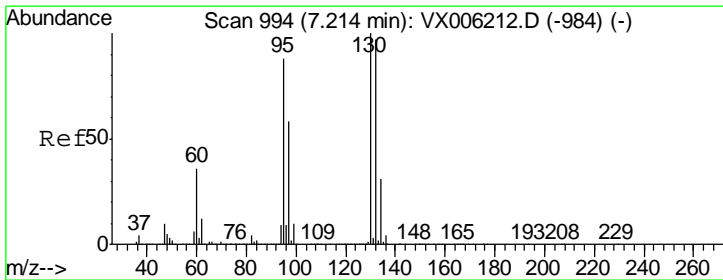
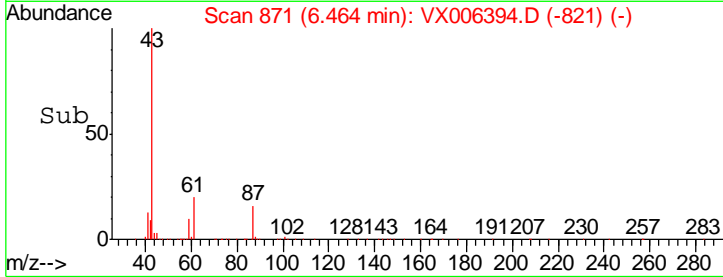
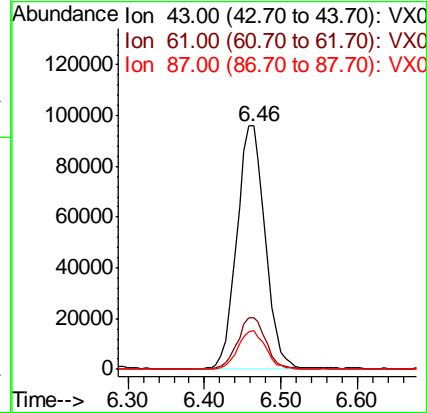
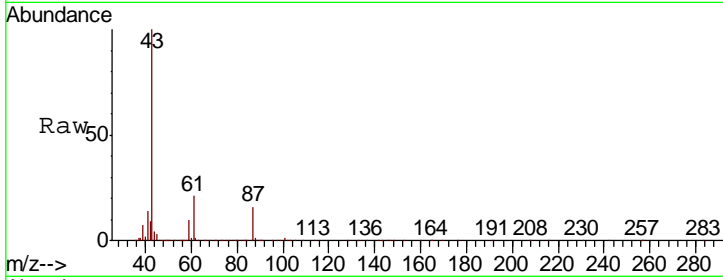

#44
 Trichloroethene
 Concen: 20.658 ug/l
 RT: 7.21 min Scan# 994
 Delta R.T. 0.00 min
 Lab File: VX006394.D
 Acq: 11 Dec 2018 02:52

Tgt Ion	Resp	Lower	Upper
130	138056		
95	95.5	0.0	175.8

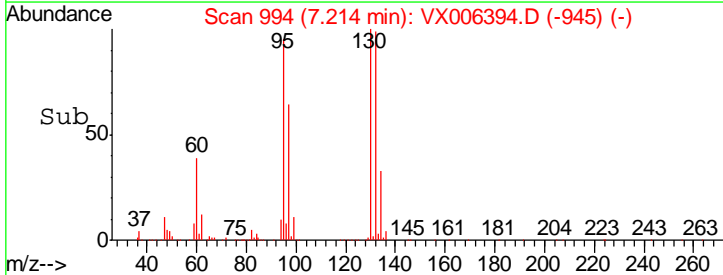
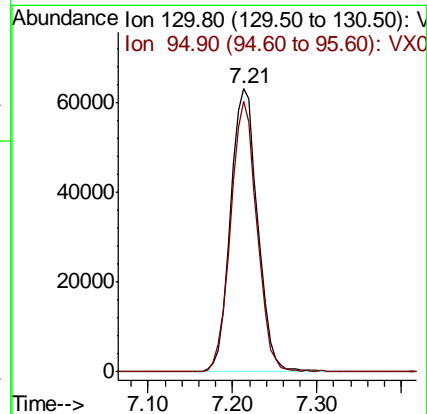
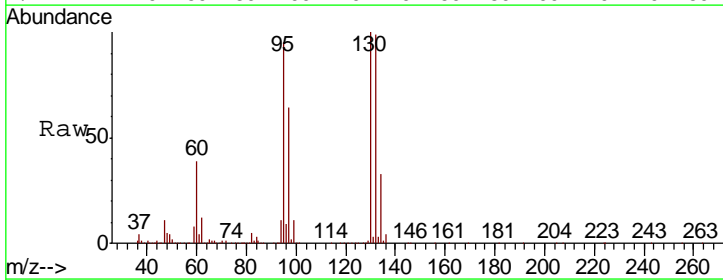

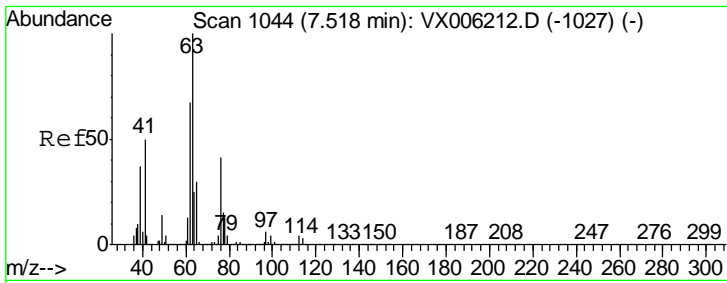

#45
 1,2-Dichloropropane
 Concen: 19.404 ug/l
 RT: 7.52 min Scan# 1044
 Delta R.T. 0.00 min
 Lab File: VX006394.D
 Acq: 11 Dec 2018 02:52

Instrument :
 MSVOA_X
 ClientSampled :
 VX1210WBSD02

Tgt Ion	Resp	Lower	Upper
63	108790		
65	32.3	24.3	36.5

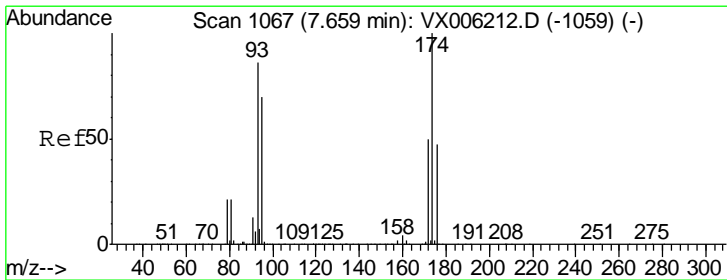
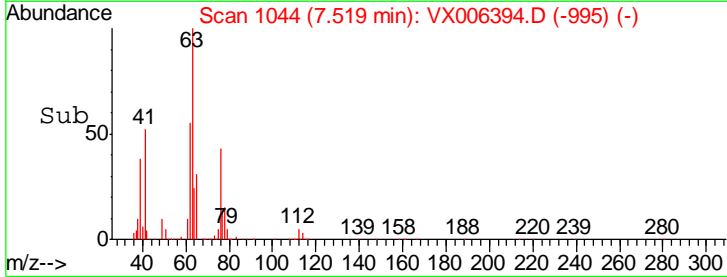
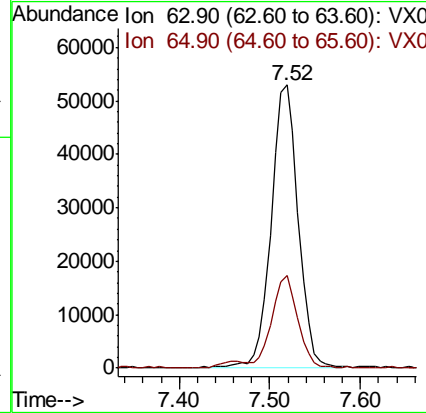
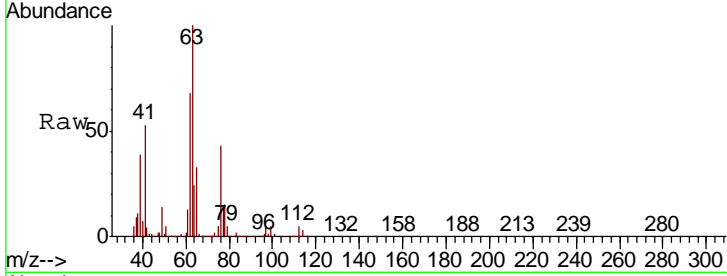

#46
 Dibromomethane
 Concen: 19.302 ug/l
 RT: 7.66 min Scan# 1068
 Delta R.T. 0.01 min
 Lab File: VX006394.D
 Acq: 11 Dec 2018 02:52

Tgt Ion	Resp	Lower	Upper
93	78158		
95	83.5	66.2	99.4
174	114.7	97.2	145.8

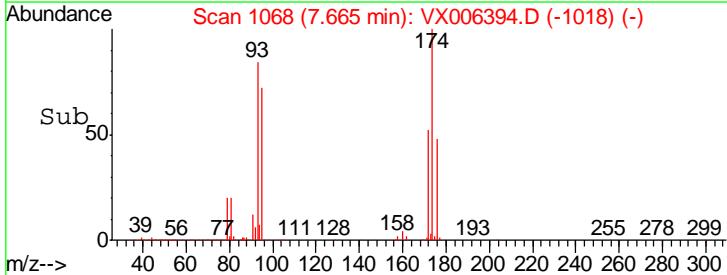
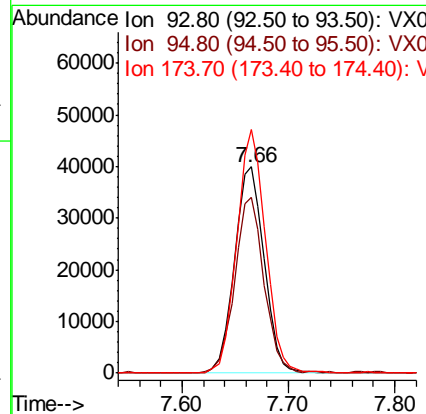
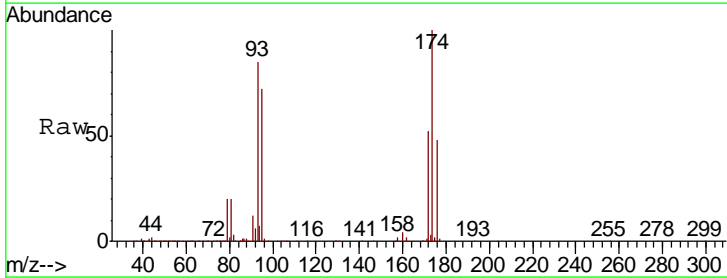

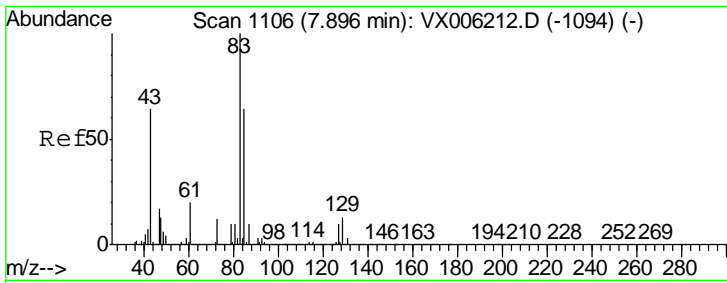

#47

Bromodichloromethane
 Concen: 18.134 ug/l
 RT: 7.90 min Scan# 1107
 Delta R.T. 0.01 min
 Lab File: VX006394.D
 Acq: 11 Dec 2018 02:52

Instrument :
 MSVOA_X
 ClientSampled :
 VX1210WBSD02

Tgt Ion	Resp	Lower	Upper
83	142193		
85	60.4	51.4	77.0
127	9.9	7.9	11.9

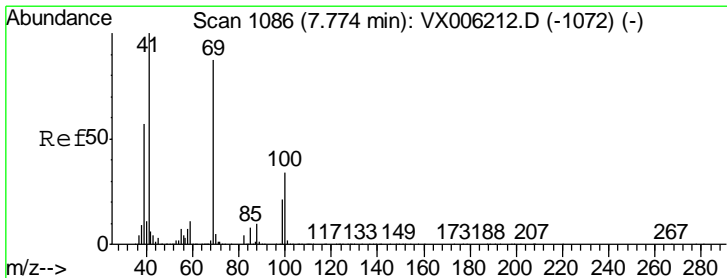
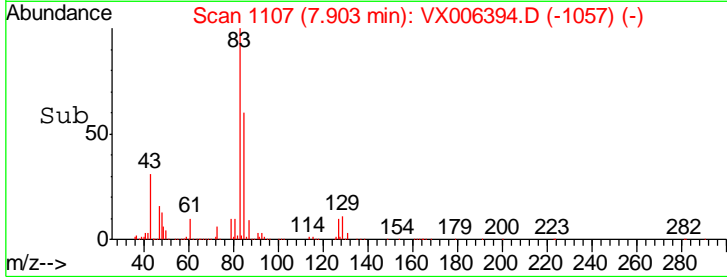
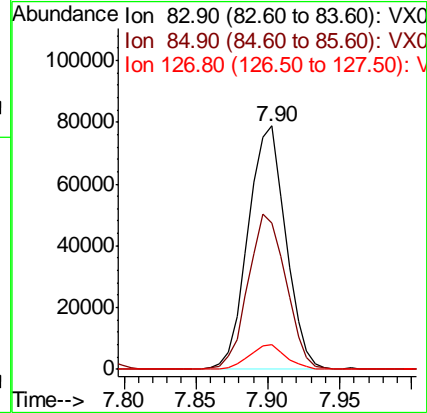
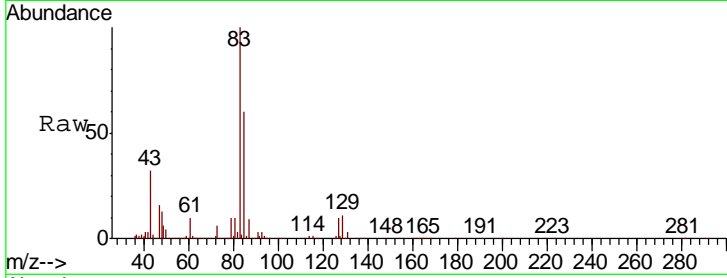

#48

Methyl methacrylate
 Concen: 18.635 ug/l
 RT: 7.77 min Scan# 1086
 Delta R.T. 0.00 min
 Lab File: VX006394.D
 Acq: 11 Dec 2018 02:52

Tgt Ion	Resp	Lower	Upper
41	124672		
69	89.0	70.3	105.5
39	56.0	45.3	67.9

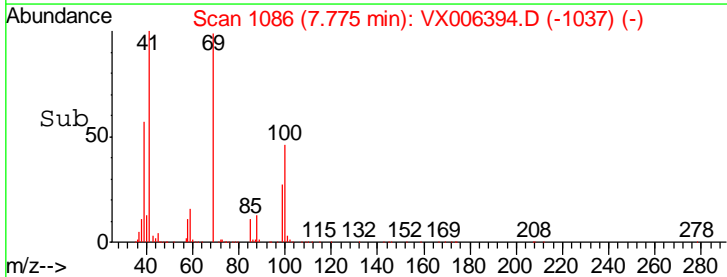
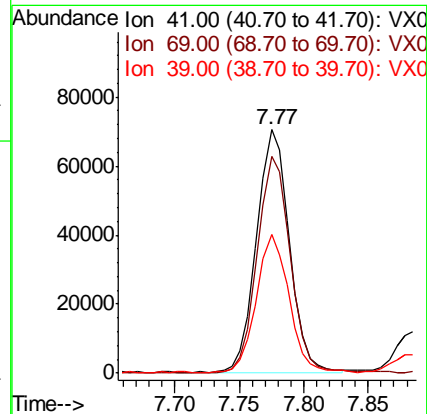
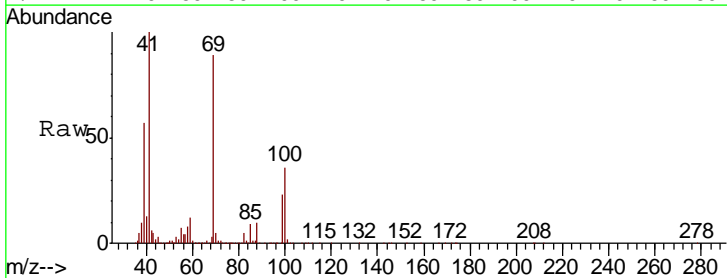

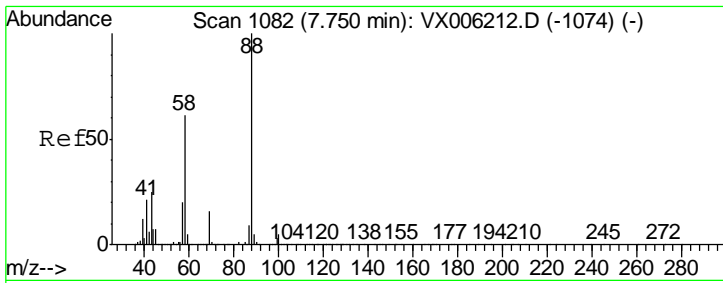

#49
 1,4-Dioxane
 Concen: 399.760 ug/l
 RT: 7.75 min Scan# 1082
 Delta R.T. 0.00 min
 Lab File: VX006394.D
 Acq: 11 Dec 2018 02:52

Instrument :
 MSVOA_X
ClientSampled :
 VX1210WBSD02

Tgt Ion	Resp	Lower	Upper
88	65917		
43	26.8	23.2	34.8
58	62.4	51.4	77.0

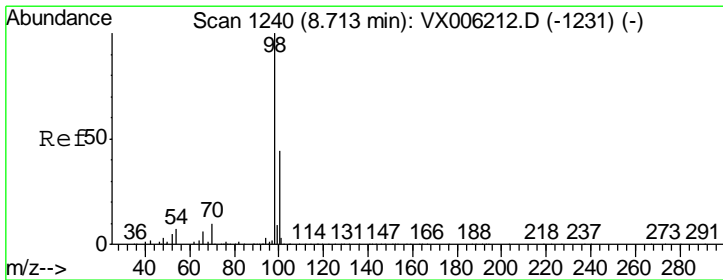
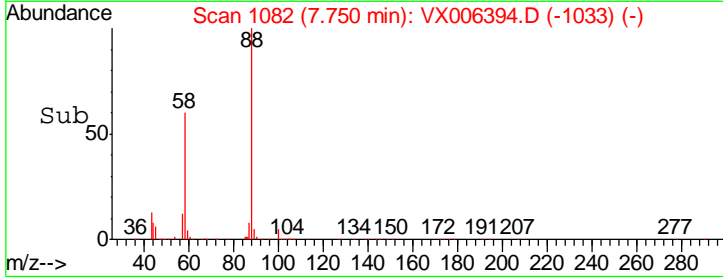
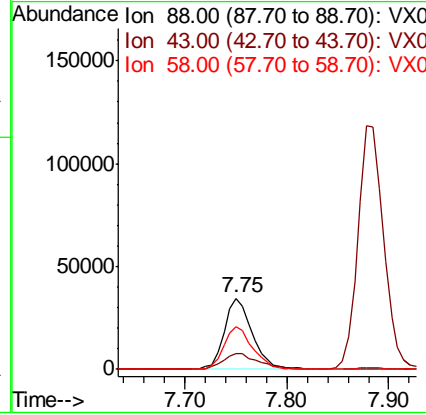
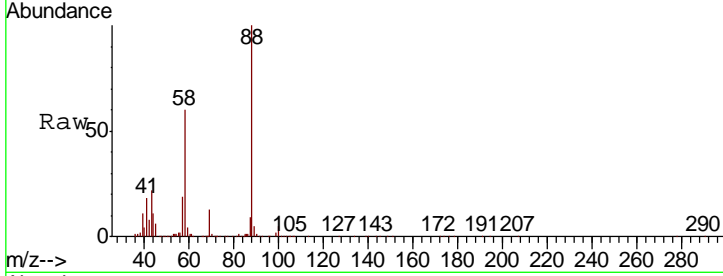

#50
 Toluene-d8
 Concen: 50.160 ug/l
 RT: 8.71 min Scan# 1240
 Delta R.T. 0.00 min
 Lab File: VX006394.D
 Acq: 11 Dec 2018 02:52

Tgt Ion	Resp	Lower	Upper
98	1033220		
100	65.0	52.2	78.2

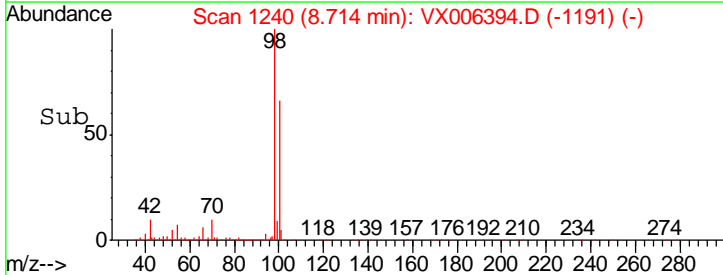
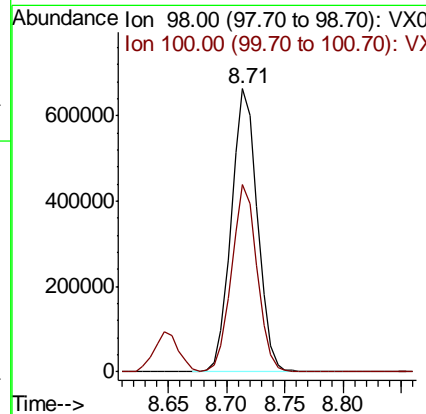
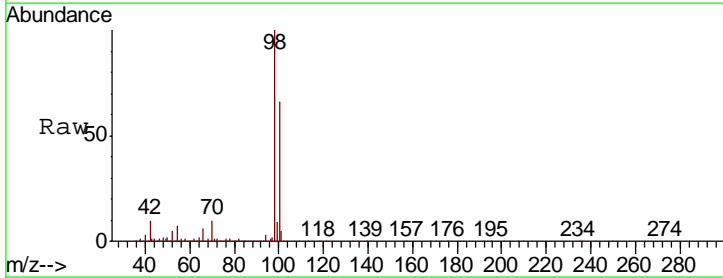

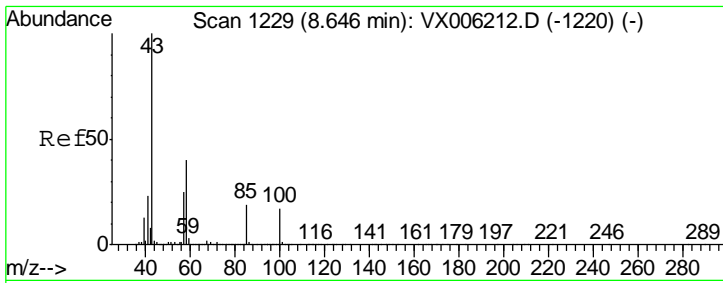

#51
 4-Methyl-2-Pentanone
 Concen: 96.244 ug/l
 RT: 8.65 min Scan# 1229
 Delta R.T. 0.00 min
 Lab File: VX006394.D
 Acq: 11 Dec 2018 02:52

Instrument :
 MSVOA_X
 ClientSampled :
 VX1210WBSD02

Tgt Ion	Resp	Lower	Upper
43	100		
58	40.8	31.3	46.9

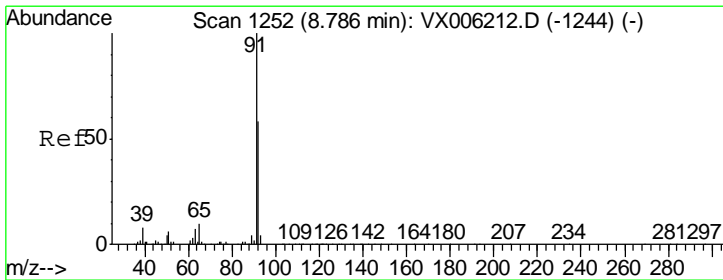
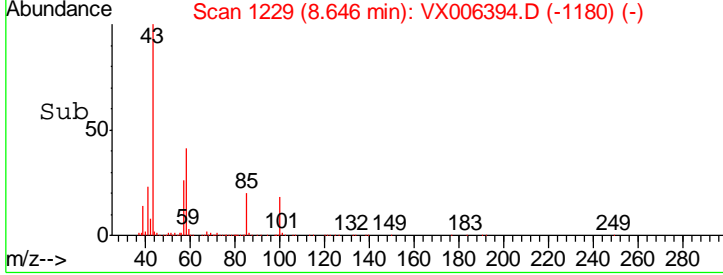
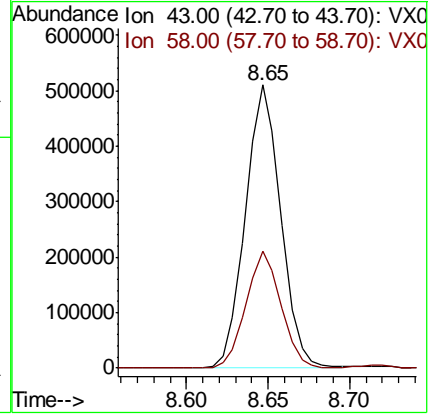
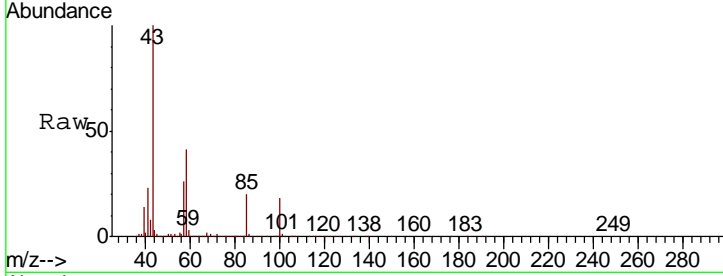

#52
 Toluene
 Concen: 19.282 ug/l
 RT: 8.79 min Scan# 1252
 Delta R.T. 0.00 min
 Lab File: VX006394.D
 Acq: 11 Dec 2018 02:52

Tgt Ion	Resp	Lower	Upper
92	100		
91	175.1	139.2	208.8

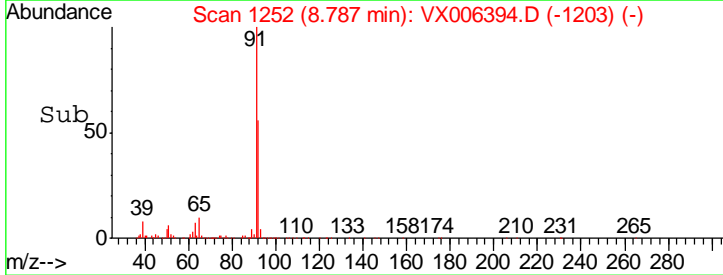
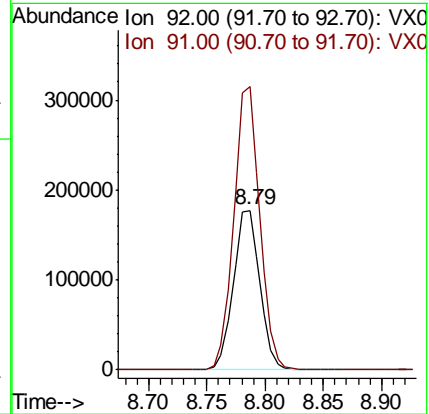
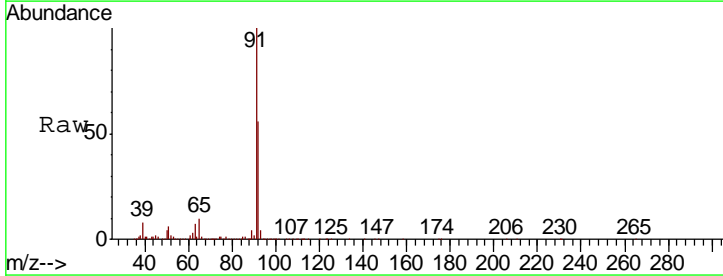

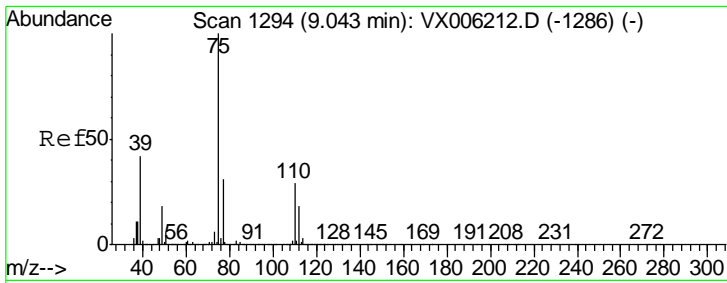

#53
 t-1,3-Dichloropropene
 Concen: 16.430 ug/l
 RT: 9.04 min Scan# 1294
 Delta R.T. 0.00 min
 Lab File: VX006394.D
 Acq: 11 Dec 2018 02:52

Instrument :
 MSVOA_X
 ClientSampleId :
 VX1210WBSD02

Tgt Ion: 75 Resp: 150670
 Ion Ratio Lower Upper
 75 100
 77 31.1 25.0 37.4

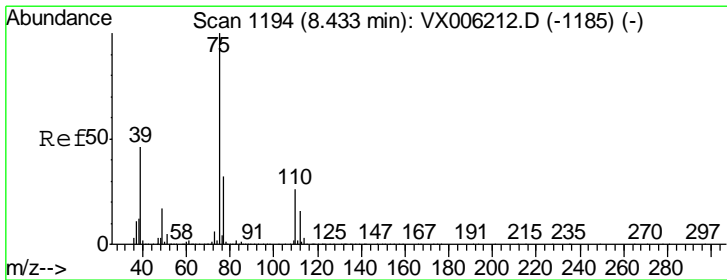
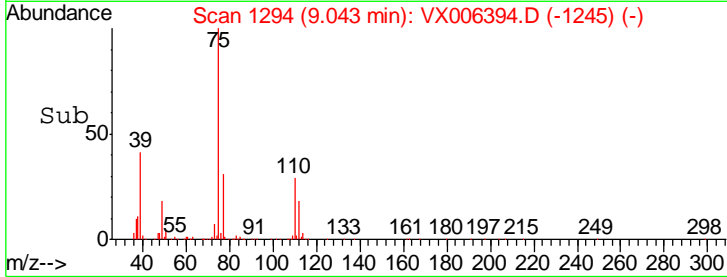
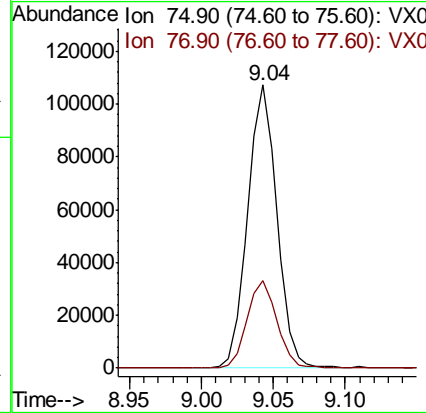
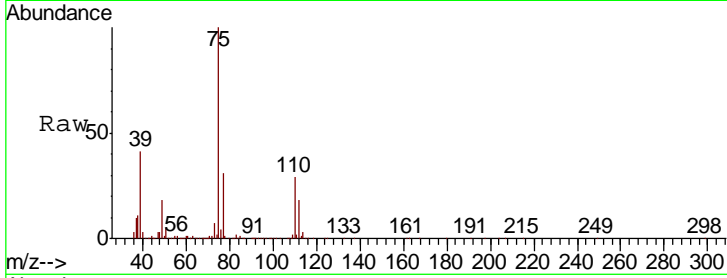

#54
 cis-1,3-Dichloropropene
 Concen: 17.134 ug/l
 RT: 8.43 min Scan# 1194
 Delta R.T. 0.00 min
 Lab File: VX006394.D
 Acq: 11 Dec 2018 02:52

Tgt Ion: 75 Resp: 163160
 Ion Ratio Lower Upper
 75 100
 77 31.1 25.6 38.4
 39 44.4 36.5 54.7

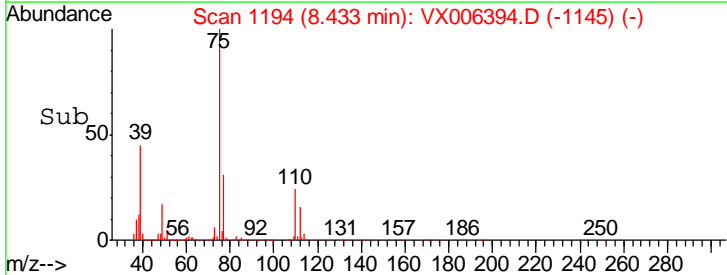
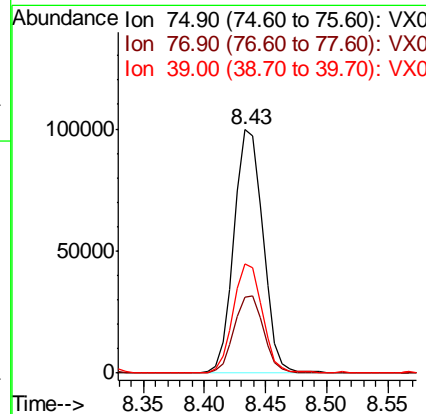
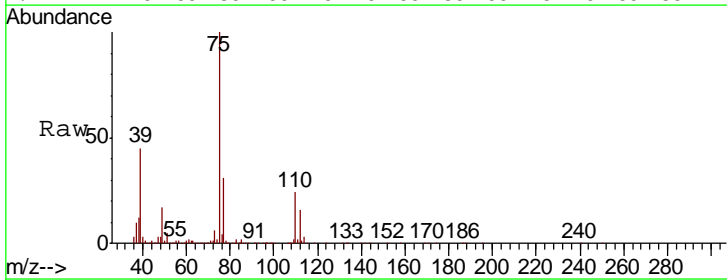

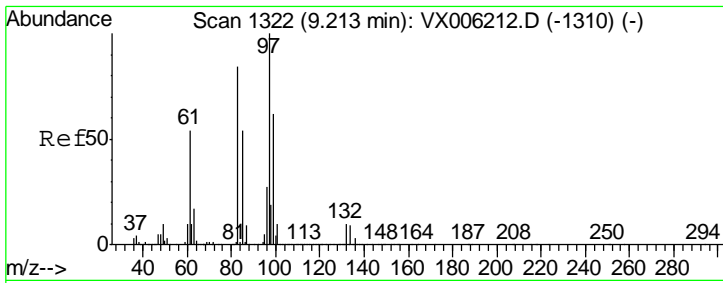

#55
 1,1,2-Trichloroethane
 Concen: 19.986 ug/l
 RT: 9.21 min Scan# 1322
 Delta R.T. 0.00 min
 Lab File: VX006394.D
 Acq: 11 Dec 2018 02:52

Instrument :
 MSVOA_X
ClientSampled :
 VX1210WBSD02

Tgt Ion	Resp	Lower	Upper
97	117840		
83	87.0	67.1	100.7
85	57.0	43.2	64.8
99	68.1	49.8	74.6

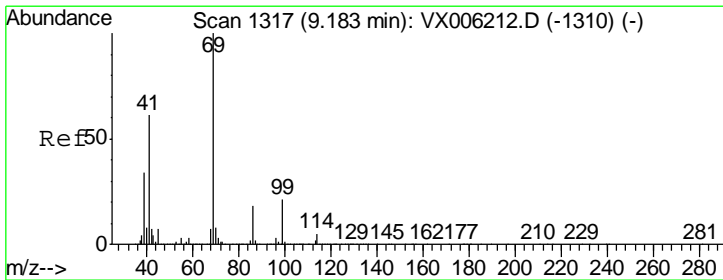
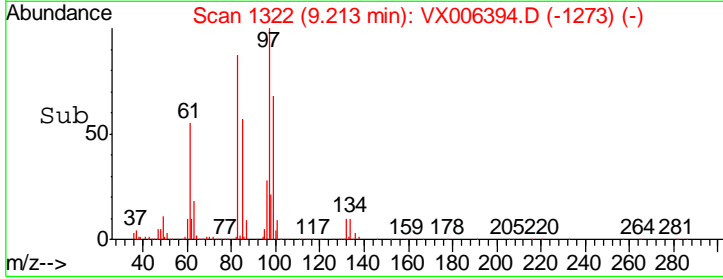
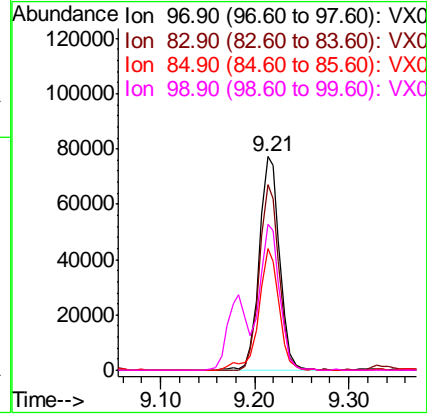
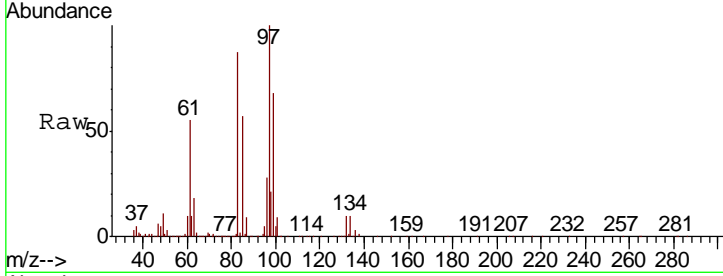

#56
 Ethyl methacrylate
 Concen: 19.282 ug/l
 RT: 9.18 min Scan# 1316
 Delta R.T. -0.01 min
 Lab File: VX006394.D
 Acq: 11 Dec 2018 02:52

Tgt Ion	Resp	Lower	Upper
69	177731		
41	60.5	50.6	76.0
39	33.0	27.6	41.4

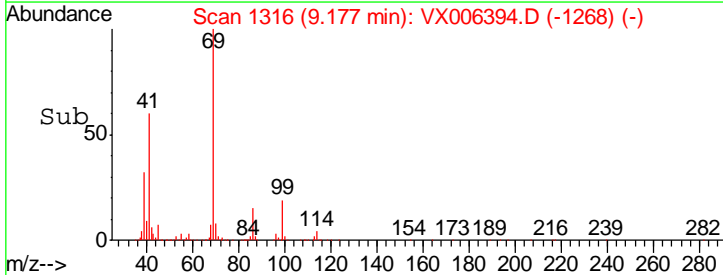
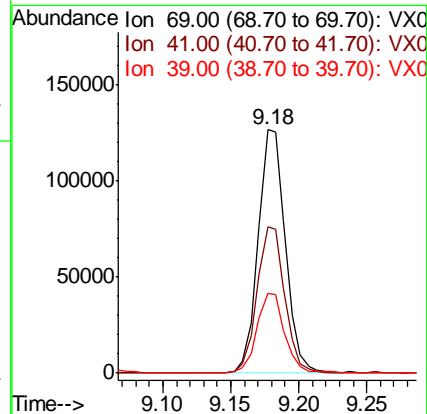
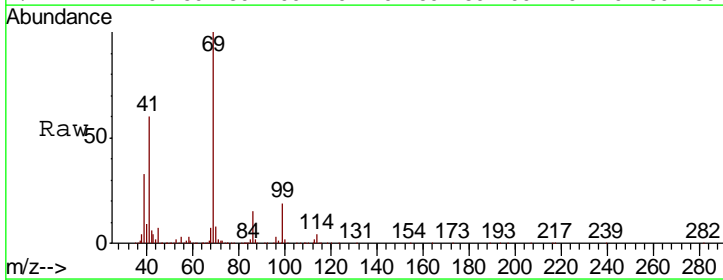

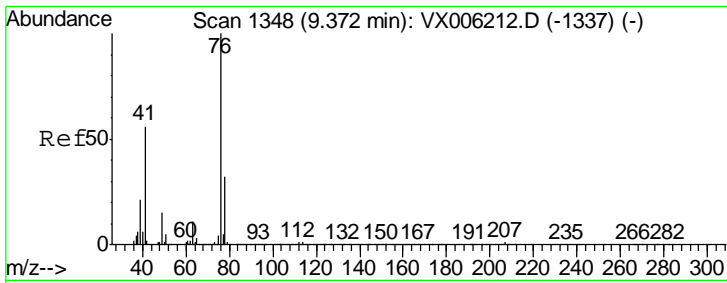

#57
 1,3-Dichloropropane
 Concen: 20.126 ug/l
 RT: 9.37 min Scan# 1348
 Delta R.T. 0.00 min
 Lab File: VX006394.D
 Acq: 11 Dec 2018 02:52

Instrument :
 MSVOA_X
 ClientSampled :
 VX1210WBSD02

Tgt Ion	Resp	Lower	Upper
76	187643		
78	32.8	26.1	39.1

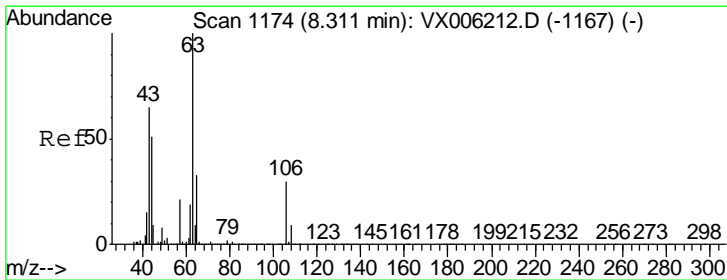
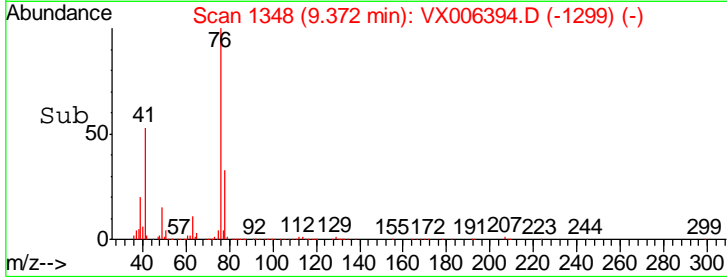
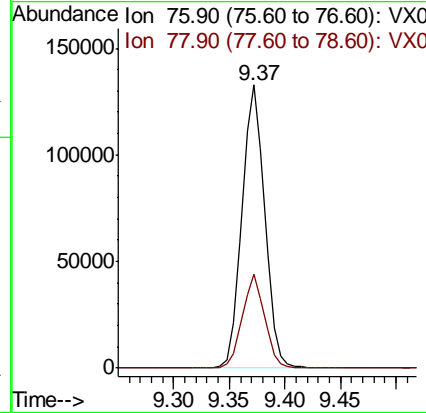
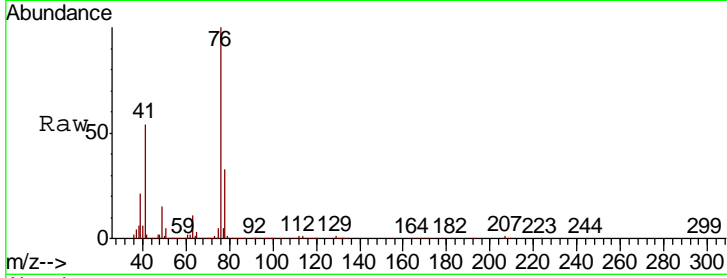

#58
 2-Chloroethyl Vinyl ether
 Concen: 95.665 ug/l
 RT: 8.31 min Scan# 1174
 Delta R.T. 0.00 min
 Lab File: VX006394.D
 Acq: 11 Dec 2018 02:52

Tgt Ion	Resp	Lower	Upper
63	447461		
106	31.8	24.9	37.3

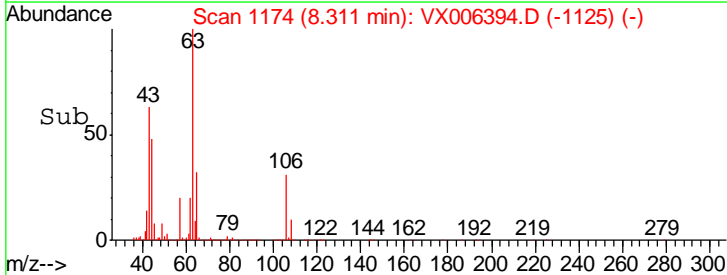
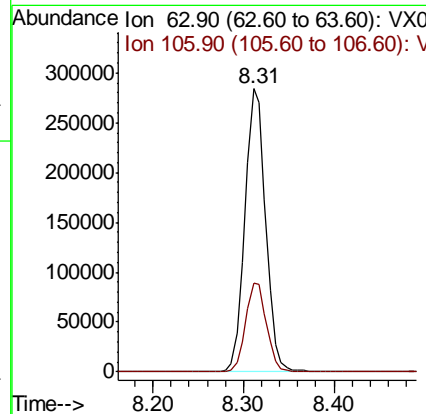
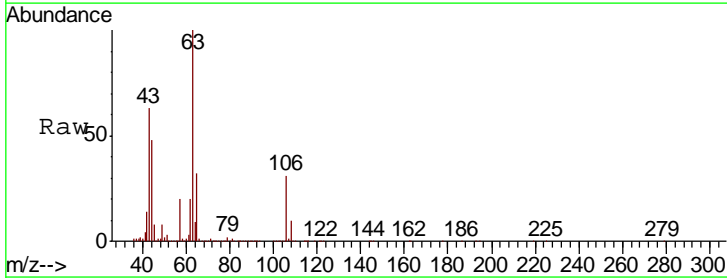

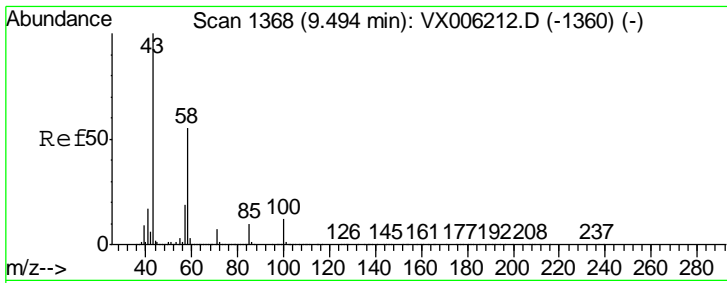

#59
 2-Hexanone
 Concen: 97.246 ug/l
 RT: 9.49 min Scan# 1368
 Delta R.T. 0.00 min
 Lab File: VX006394.D
 Acq: 11 Dec 2018 02:52

Instrument :
 MSVOA_X
 ClientSampled :
 VX1210WBSD02

Tgt Ion	Resp	Lower	Upper
43	100		
58	56.4	27.7	83.1

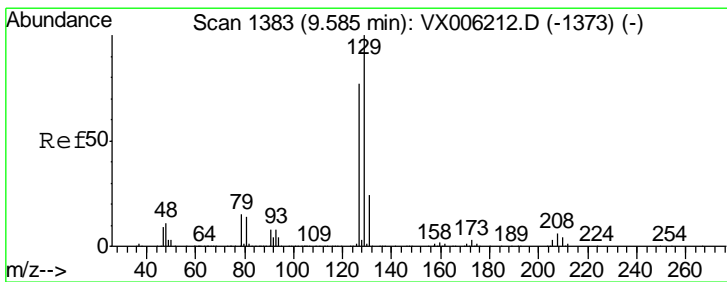
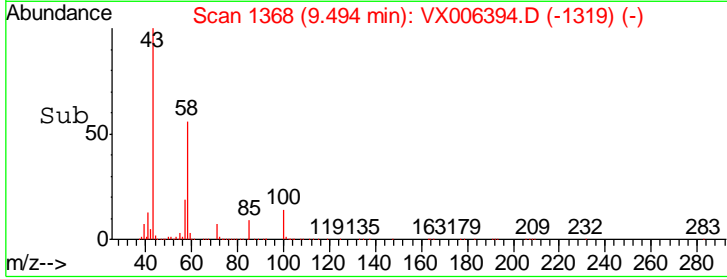
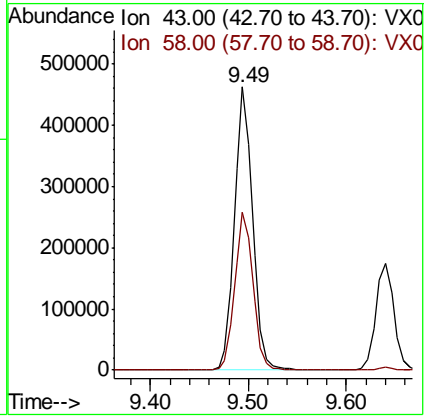
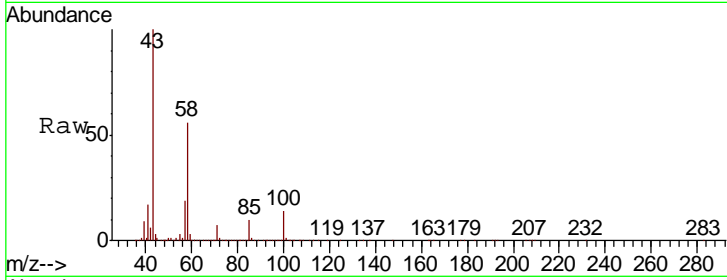

#60
 Dibromochloromethane
 Concen: 17.010 ug/l
 RT: 9.59 min Scan# 1383
 Delta R.T. 0.00 min
 Lab File: VX006394.D
 Acq: 11 Dec 2018 02:52

Tgt Ion	Resp	Lower	Upper
129	100		
127	79.2	38.6	115.8

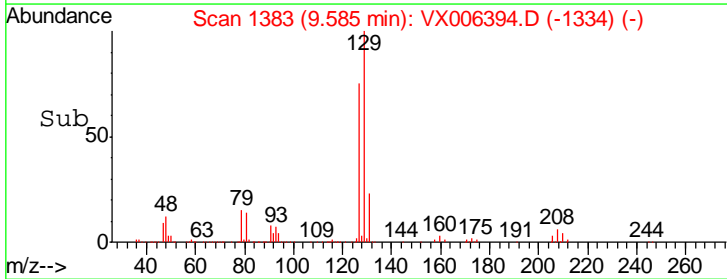
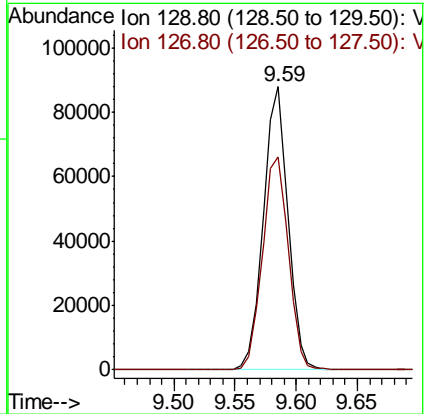
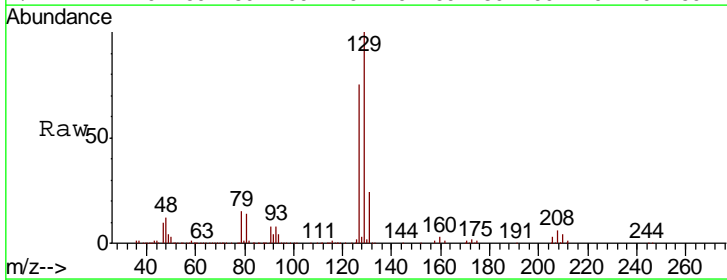

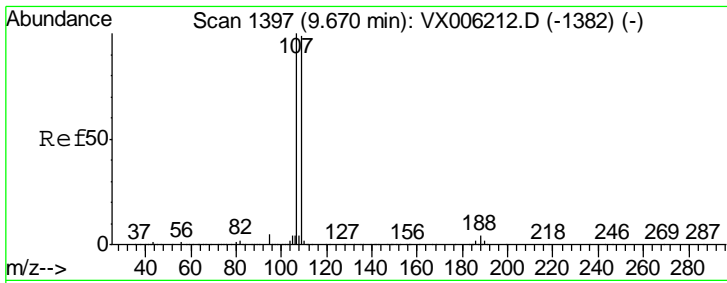

#61
 1,2-Dibromoethane
 Concen: 19.535 ug/l
 RT: 9.67 min Scan# 1397
 Delta R.T. 0.00 min
 Lab File: VX006394.D
 Acq: 11 Dec 2018 02:52

Instrument :
 MSVOA_X
 ClientSampled :
 VX1210WBSD02

Tgt Ion	Resp	Lower	Upper
107	128790		
109	94.6	76.3	114.5

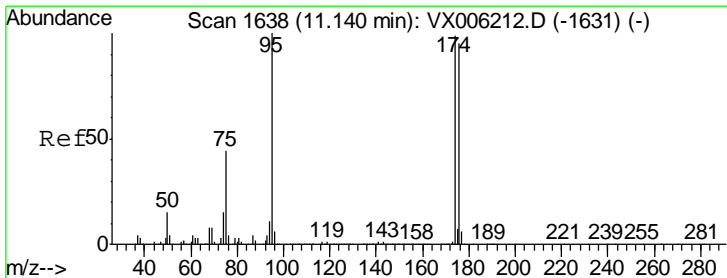
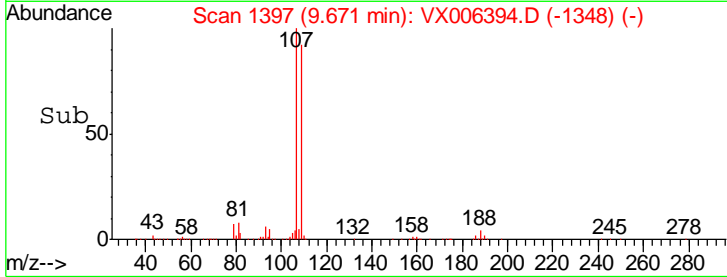
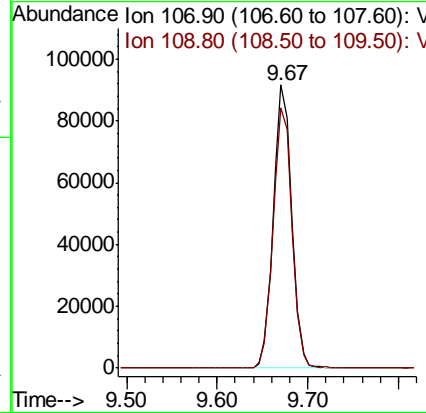
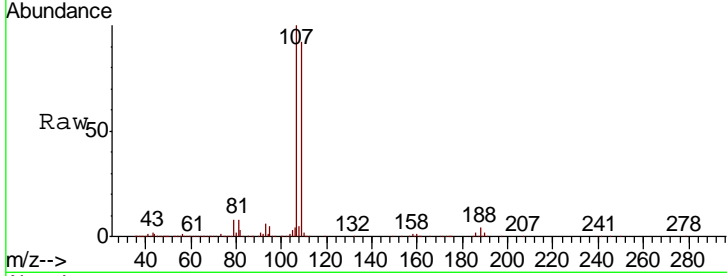

#62
 4-Bromofluorobenzene
 Concen: 50.756 ug/l
 RT: 11.13 min Scan# 1637
 Delta R.T. -0.01 min
 Lab File: VX006394.D
 Acq: 11 Dec 2018 02:52

Tgt Ion	Resp	Lower	Upper
95	393974		
174	87.9	0.0	187.0
176	85.4	0.0	181.8

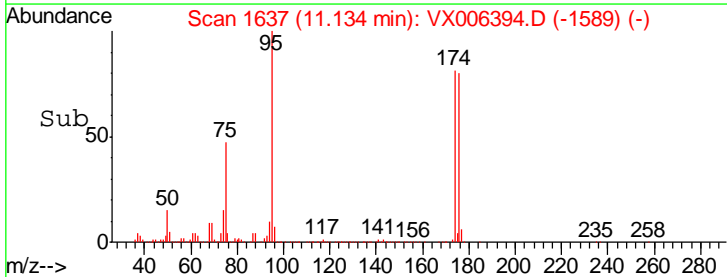
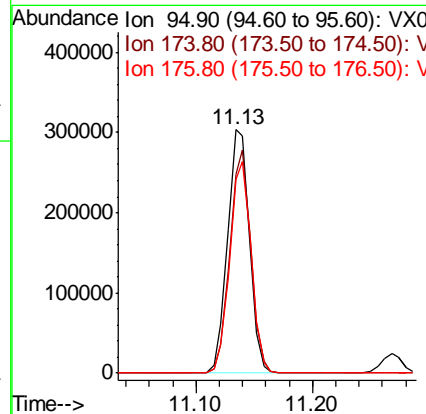
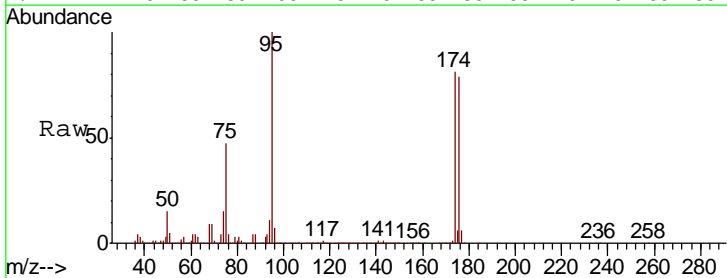

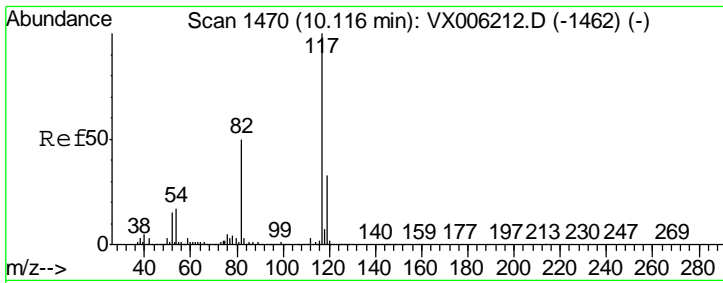

#63
 Chlorobenzene-d5
 Concen: 50.000 ug/l
 RT: 10.12 min Scan# 1470
 Delta R.T. 0.00 min
 Lab File: VX006394.D
 Acq: 11 Dec 2018 02:52

Instrument : MSVOA_X
 ClientSampled : VX1210WBSD02

Tgt Ion	Resp	Lower	Upper
117	791201		
82	49.7	39.6	59.4
119	32.3	26.3	39.5

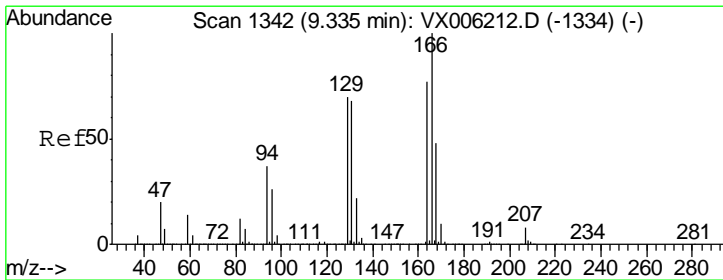
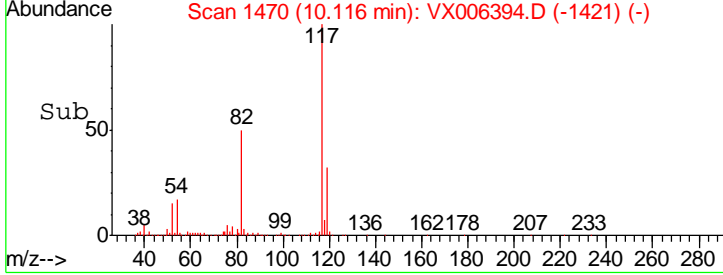
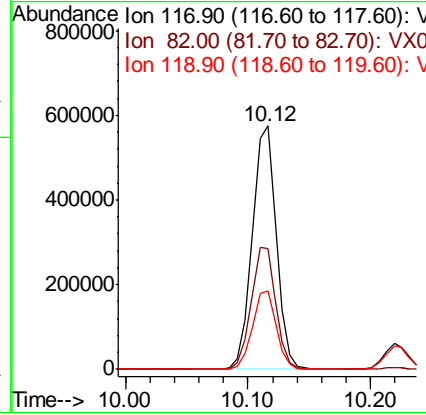
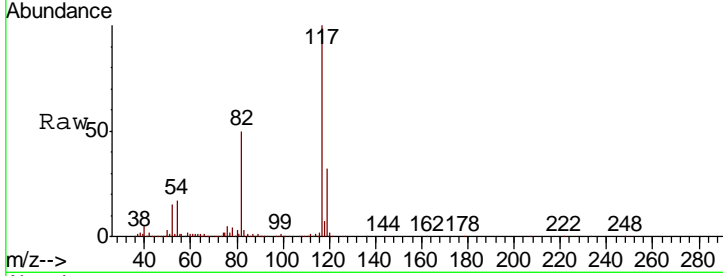

#64
 Tetrachloroethene
 Concen: 19.259 ug/l
 RT: 9.34 min Scan# 1342
 Delta R.T. 0.00 min
 Lab File: VX006394.D
 Acq: 11 Dec 2018 02:52

Tgt Ion	Resp	Lower	Upper
164	114755		
166	121.0	104.2	156.2
129	91.2	72.6	108.8
131	87.9	70.3	105.5

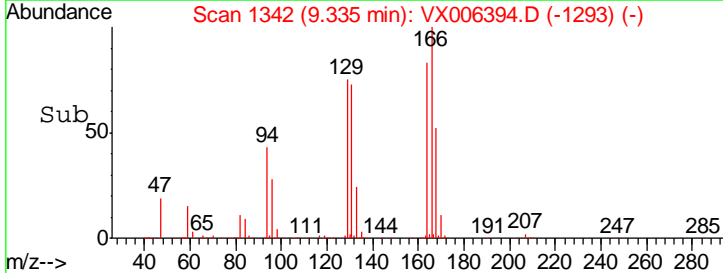
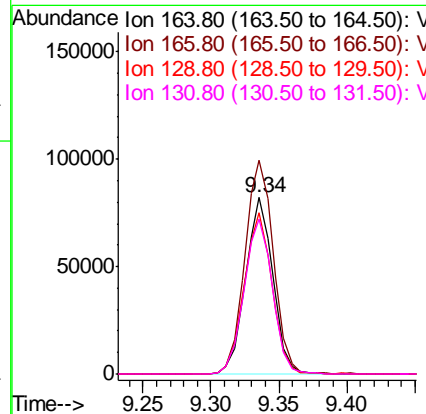
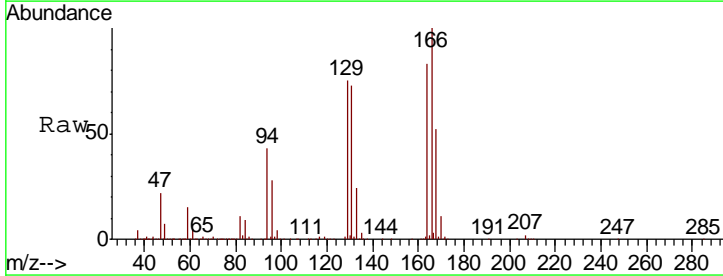

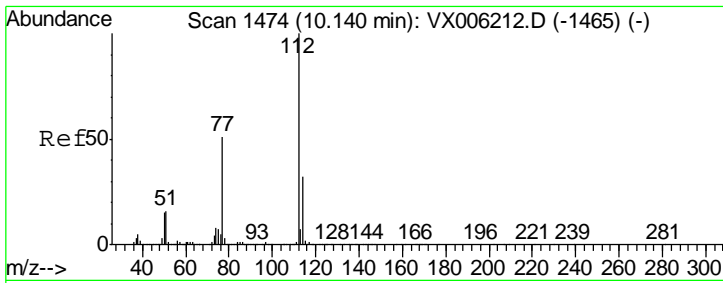

#65
 Chlorobenzene
 Concen: 19.383 ug/l
 RT: 10.14 min Scan# 1474
 Delta R.T. 0.00 min
 Lab File: VX006394.D
 Acq: 11 Dec 2018 02:52

Instrument :
 MSVOA_X
 ClientSampled :
 VX1210WBSD02

Tgt Ion:112 Resp: 325541
 Ion Ratio Lower Upper
 112 100
 114 32.7 25.4 38.2

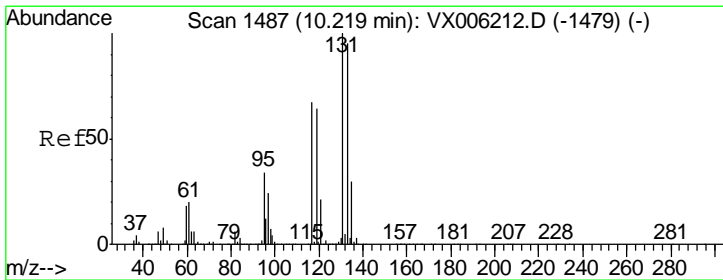
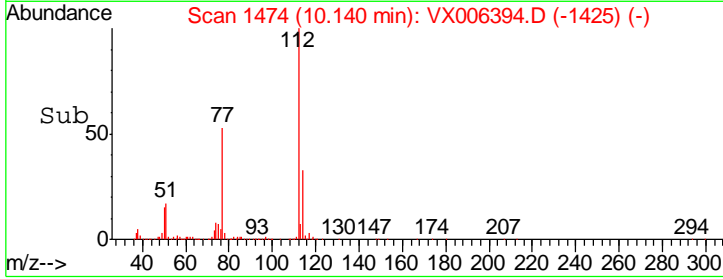
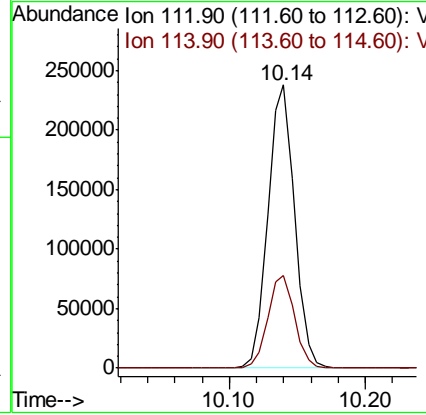
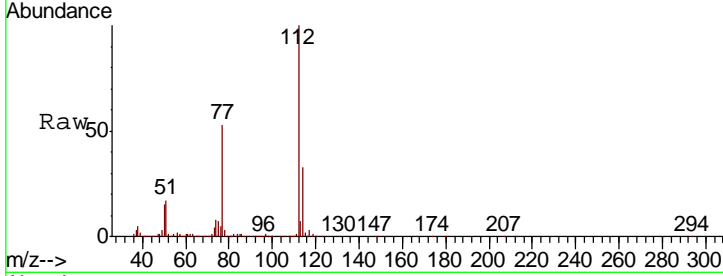

#66
 1,1,1,2-Tetrachloroethane
 Concen: 18.646 ug/l
 RT: 10.22 min Scan# 1487
 Delta R.T. 0.00 min
 Lab File: VX006394.D
 Acq: 11 Dec 2018 02:52

Tgt Ion:131 Resp: 121678
 Ion Ratio Lower Upper
 131 100
 133 95.3 48.1 144.4
 119 63.1 32.1 96.3

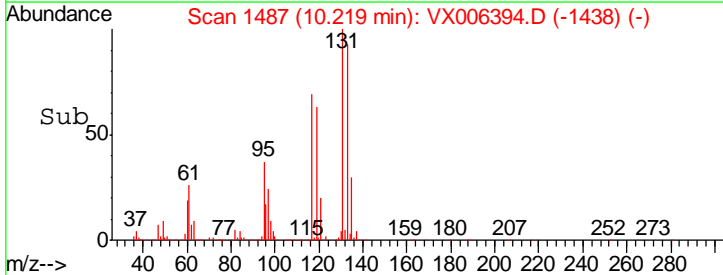
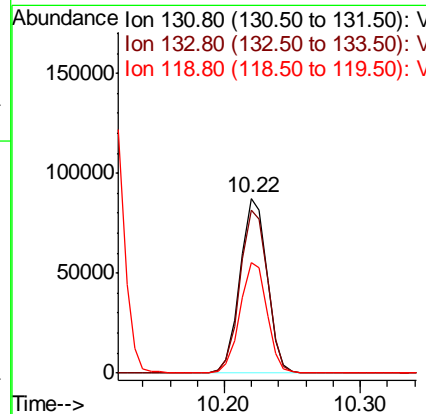
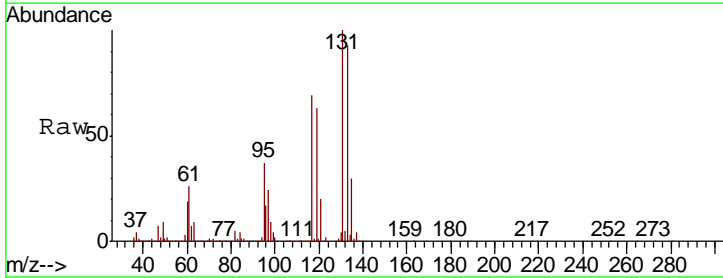

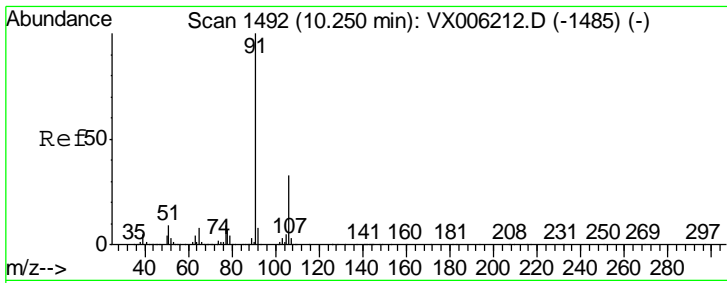

#67
 Ethyl Benzene
 Concen: 19.351 ug/l
 RT: 10.25 min Scan# 1492
 Delta R.T. 0.00 min
 Lab File: VX006394.D
 Acq: 11 Dec 2018 02:52

Instrument :
 MSVOA_X
 ClientSampled :
 VX1210WBSD02

Tgt Ion: 91 Resp: 540555
 Ion Ratio Lower Upper
 91 100
 106 33.0 26.5 39.7

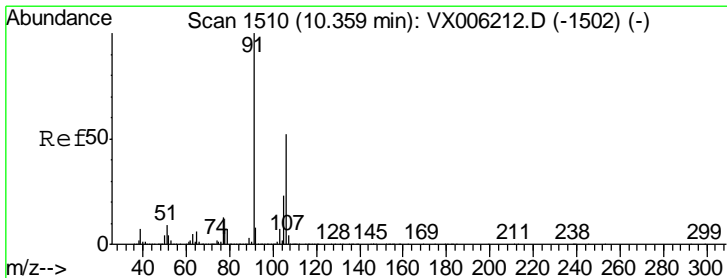
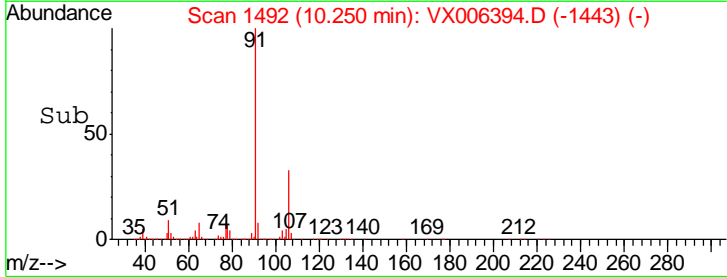
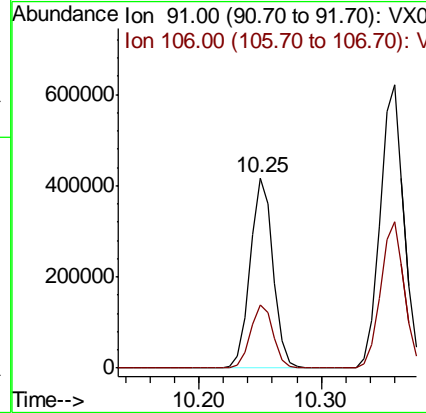
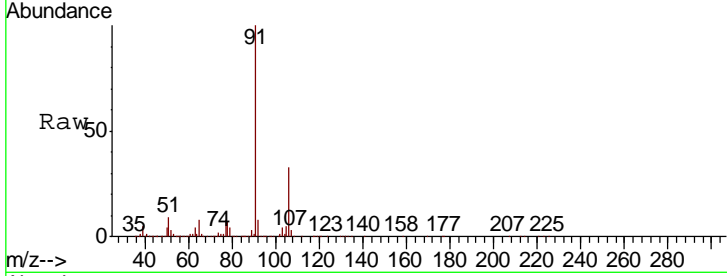

#68
 m/p-Xylenes
 Concen: 38.535 ug/l
 RT: 10.36 min Scan# 1510
 Delta R.T. 0.00 min
 Lab File: VX006394.D
 Acq: 11 Dec 2018 02:52

Tgt Ion: 106 Resp: 431193
 Ion Ratio Lower Upper
 106 100
 91 193.6 155.2 232.8

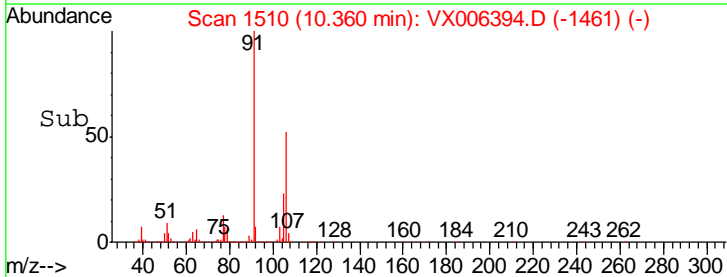
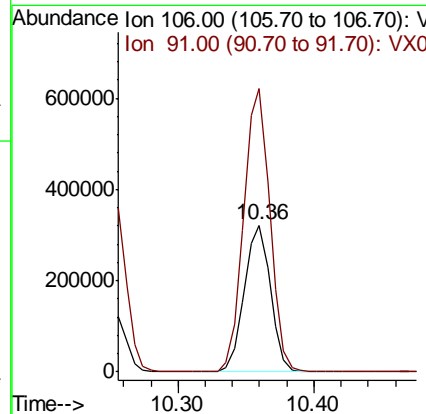
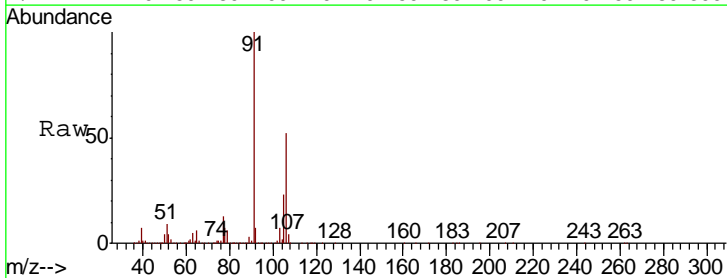

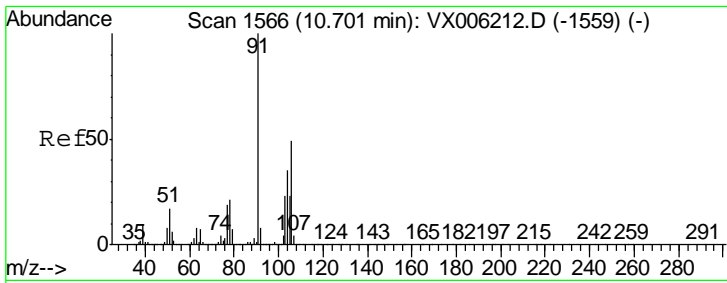

#69
 o-Xylene
 Concen: 19.843 ug/l
 RT: 10.70 min Scan# 1566
 Delta R.T. 0.00 min
 Lab File: VX006394.D
 Acq: 11 Dec 2018 02:52

Instrument :
 MSVOA_X
 ClientSampled :
 VX1210WBSD02

Tgt Ion	Resp	Lower	Upper
106	100		
91	197.9	101.8	305.6

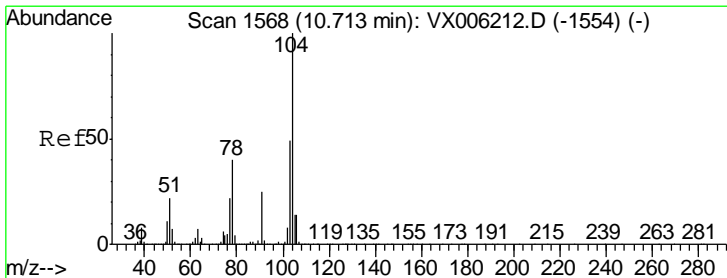
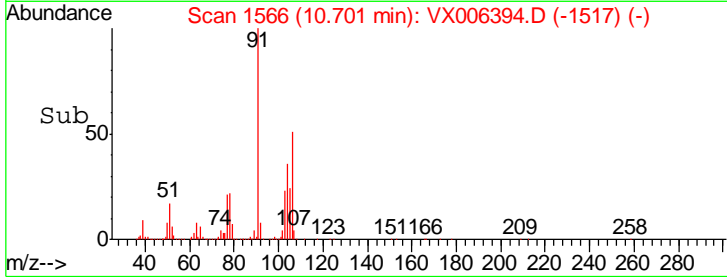
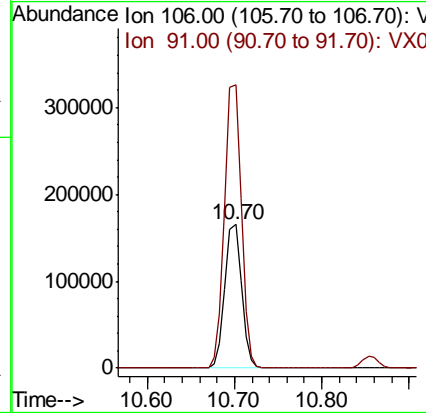
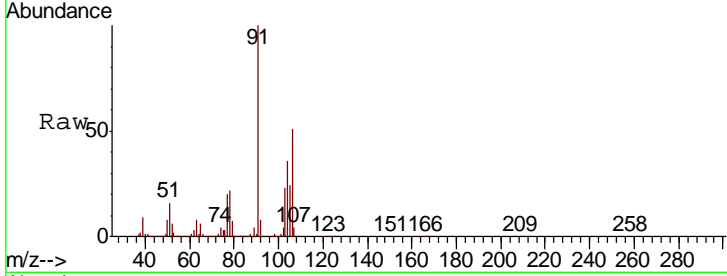

#70
 Styrene
 Concen: 19.241 ug/l
 RT: 10.71 min Scan# 1568
 Delta R.T. 0.00 min
 Lab File: VX006394.D
 Acq: 11 Dec 2018 02:52

Tgt Ion	Resp	Lower	Upper
104	100		
78	47.6	37.2	55.8
103	55.0	43.5	65.3

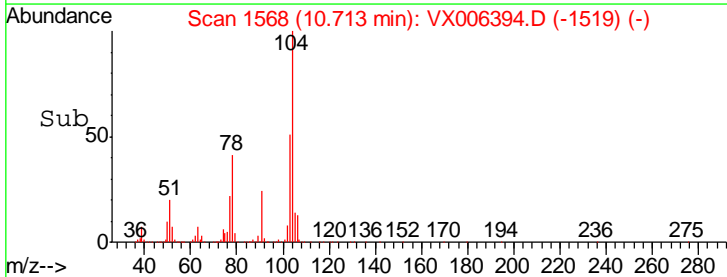
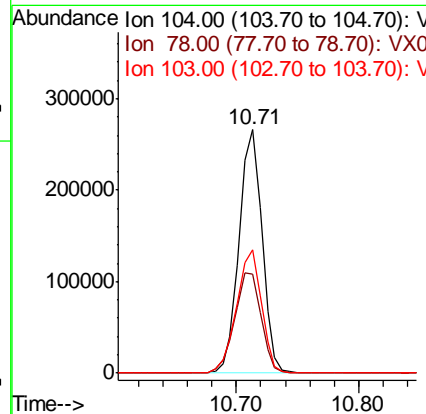
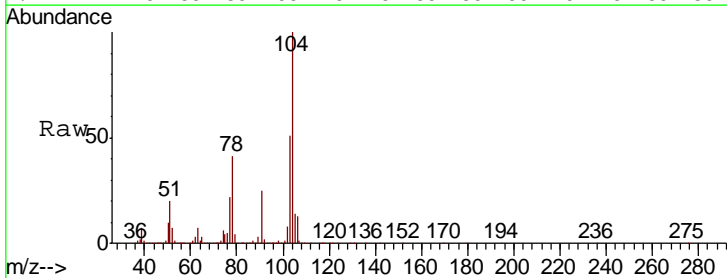

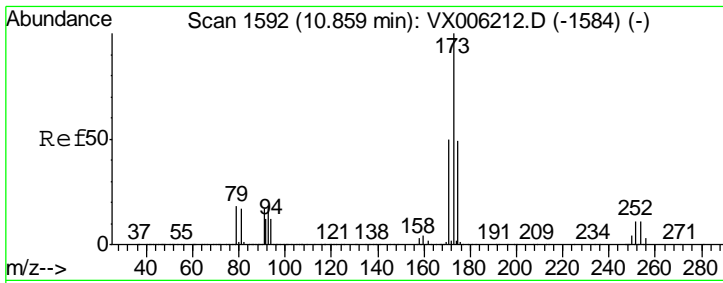

#71
 Bromoform
 Concen: 15.490 ug/l
 RT: 10.86 min Scan# 1592
 Delta R.T. 0.00 min
 Lab File: VX006394.D
 Acq: 11 Dec 2018 02:52

Instrument : MSVOA_X
 ClientSampleId : VX1210WBSD02

Tgt Ion	Resp	Lower	Upper
173	95419		
175	49.3	24.6	73.8
254	0.2	0.2	0.2

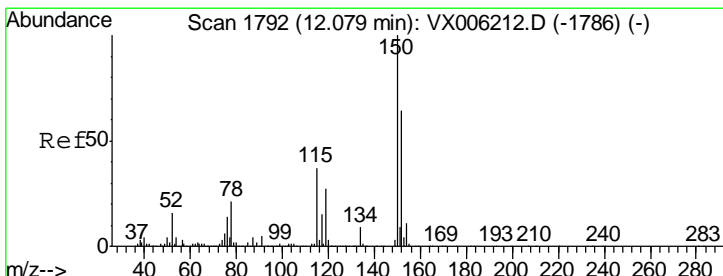
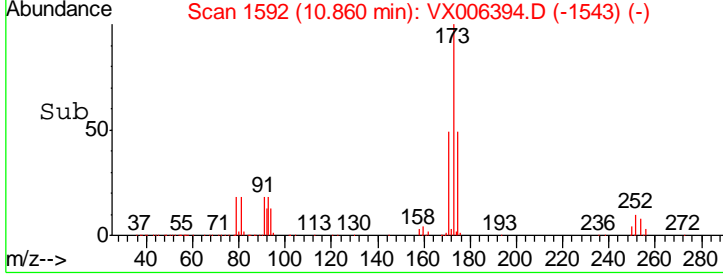
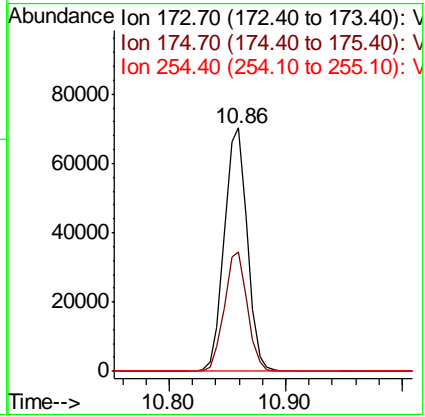
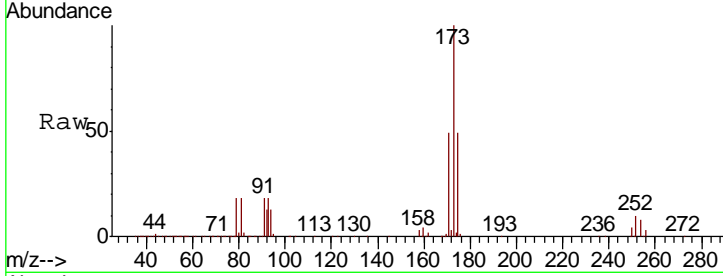

#72
 1,4-Dichlorobenzene-d4
 Concen: 50.000 ug/l
 RT: 12.08 min Scan# 1792
 Delta R.T. 0.00 min
 Lab File: VX006394.D
 Acq: 11 Dec 2018 02:52

Tgt Ion	Resp	Lower	Upper
152	401482		
115	65.3	39.0	116.9
150	163.8	0.0	345.8

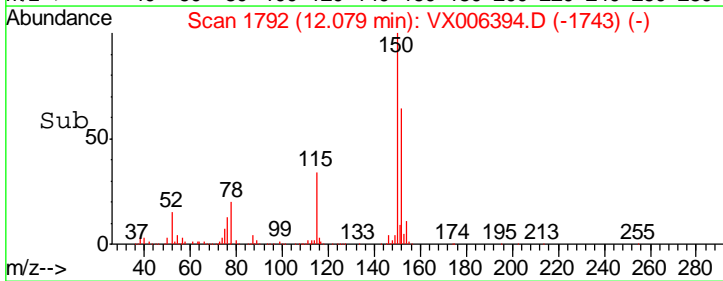
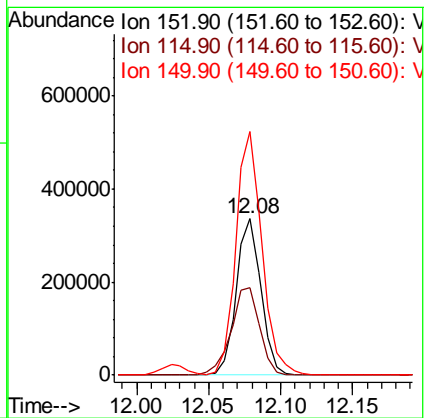
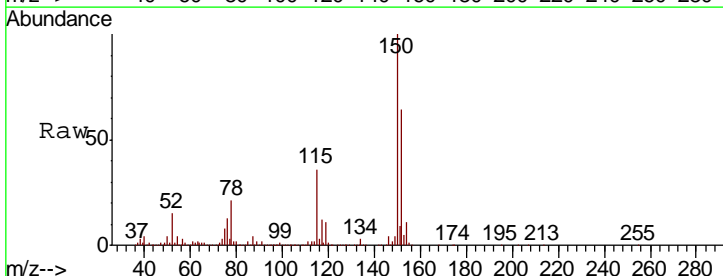

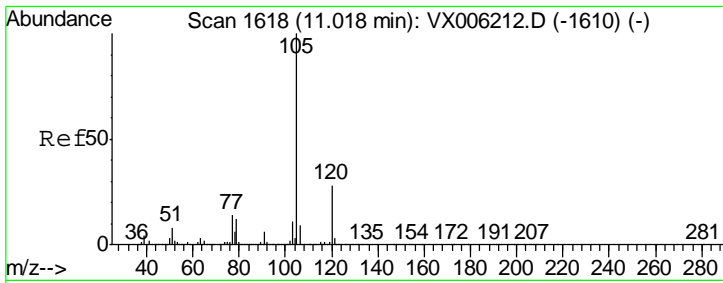

#73
 Isopropylbenzene
 Concen: 20.423 ug/l
 RT: 11.02 min Scan# 1618
 Delta R.T. 0.00 min
 Lab File: VX006394.D
 Acq: 11 Dec 2018 02:52

Instrument : MSVOA_X
 ClientSampleID : VX1210WBSD02

Tgt Ion	Resp	Lower	Upper
105	100		
120	27.6	14.1	42.3

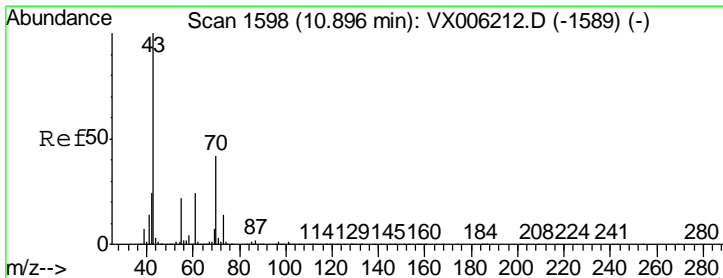
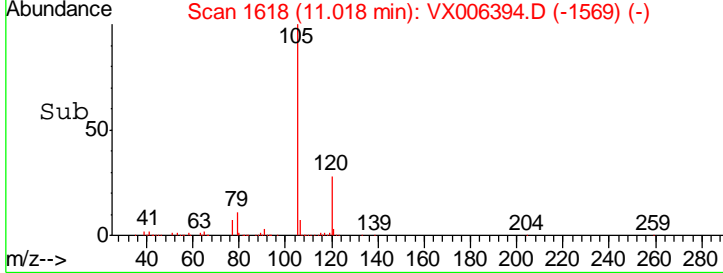
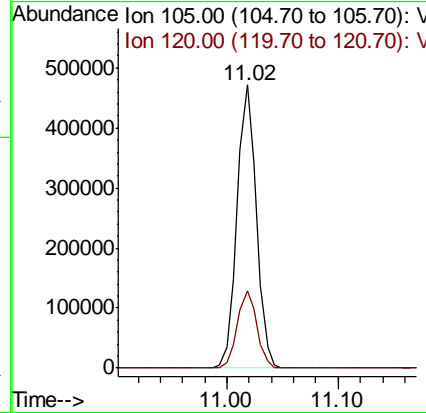
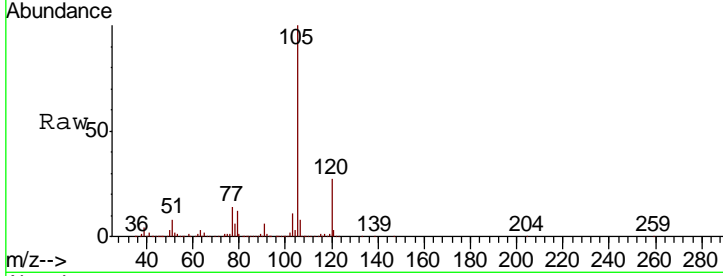

#74
 N-nyl acetate
 Concen: 18.139 ug/l
 RT: 10.90 min Scan# 1598
 Delta R.T. 0.00 min
 Lab File: VX006394.D
 Acq: 11 Dec 2018 02:52

Tgt Ion	Resp	Lower	Upper
43	100		
70	46.2	34.1	51.1
55	25.0	17.8	26.8
61	25.0	19.7	29.5

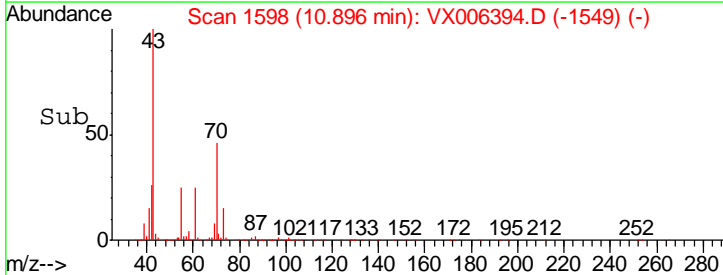
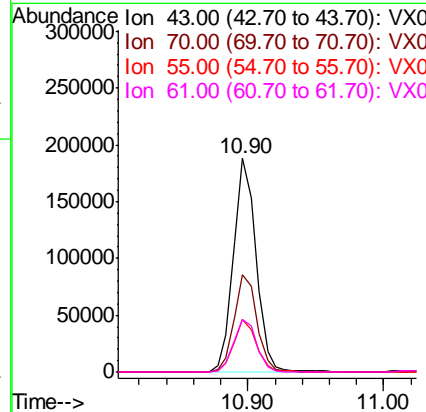
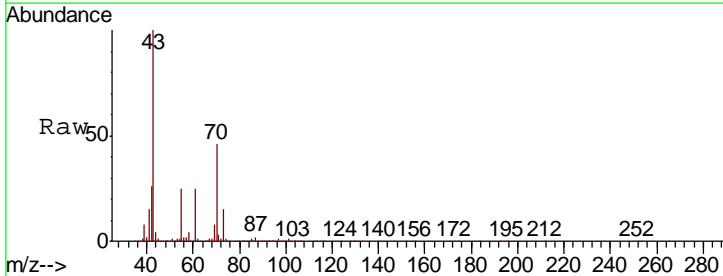

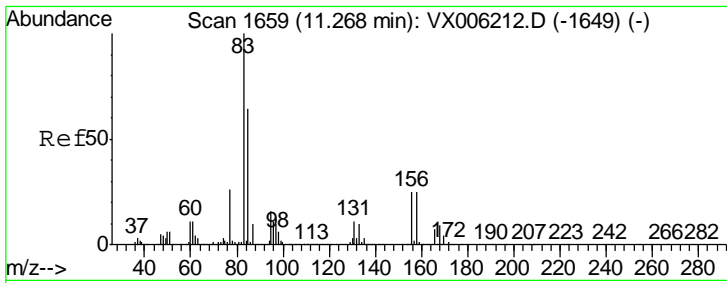

#75
 1,1,2,2-Tetrachloroethane
 Concen: 20.832 ug/l
 RT: 11.27 min Scan# 1659
 Delta R.T. 0.00 min
 Lab File: VX006394.D
 Acq: 11 Dec 2018 02:52

Instrument :
 MSVOA_X
 ClientSampled :
 VX1210WBSD02

Tgt Ion	Resp	Lower	Upper
83	184781		
131	11.4	5.7	17.1
85	66.3	32.1	96.5

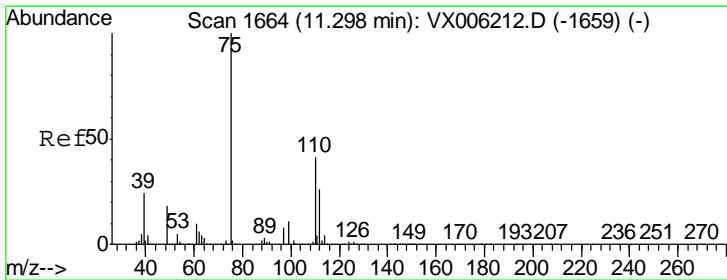
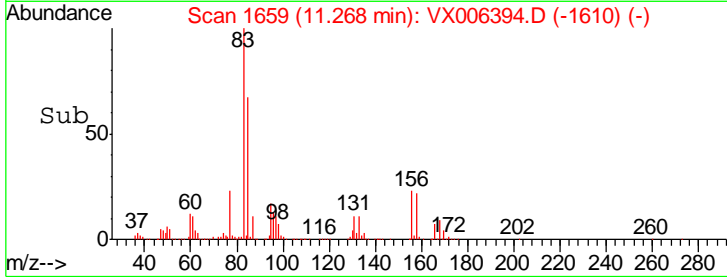
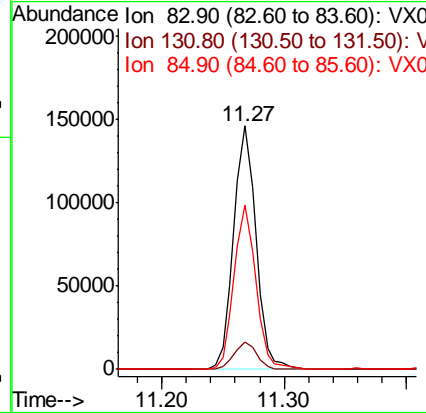
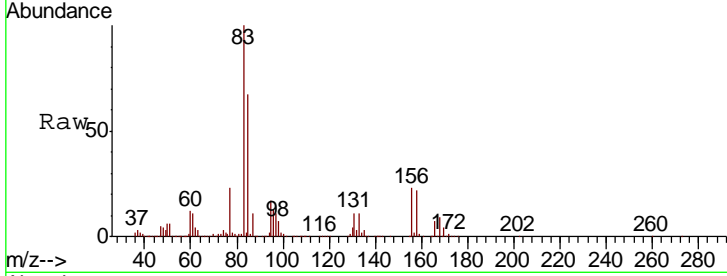

#76
 1,2,3-Trichloropropane
 Concen: 26.258 ug/l
 RT: 11.30 min Scan# 1664
 Delta R.T. 0.00 min
 Lab File: VX006394.D
 Acq: 11 Dec 2018 02:52

Tgt Ion	Resp	Lower	Upper
75	203478		
77	31.2	19.9	59.7

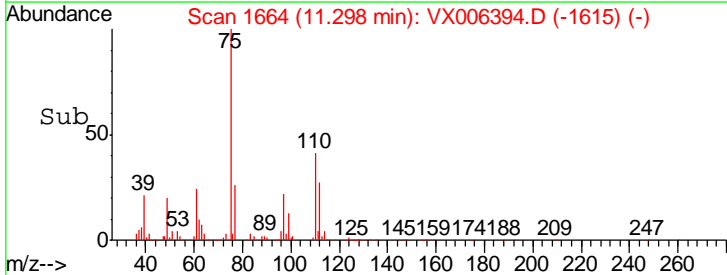
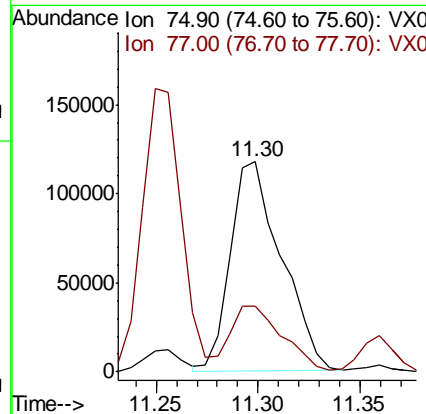
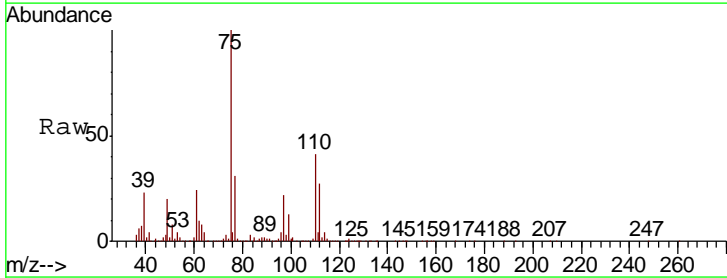

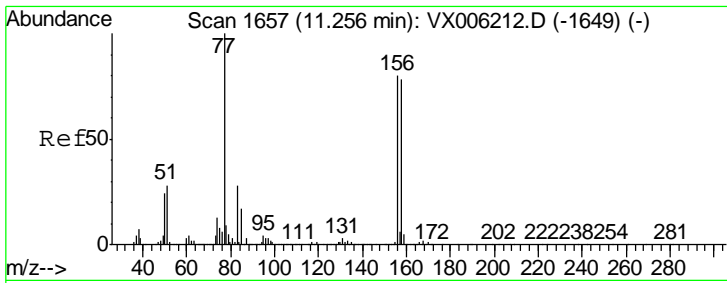

#77
 Bromobenzene
 Concen: 20.085 ug/l
 RT: 11.26 min Scan# 1657
 Delta R.T. 0.00 min
 Lab File: VX006394.D
 Acq: 11 Dec 2018 02:52

Instrument :
 MSVOA_X
 ClientSampled :
 VX1210WBSD02

Tgt Ion	Resp	Lower	Upper
156	154544		
77	135.7	66.2	198.6
158	94.8	48.8	146.4

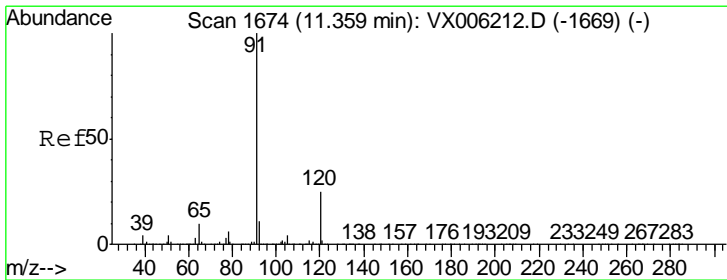
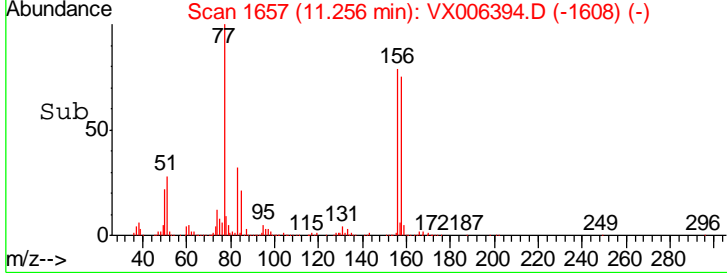
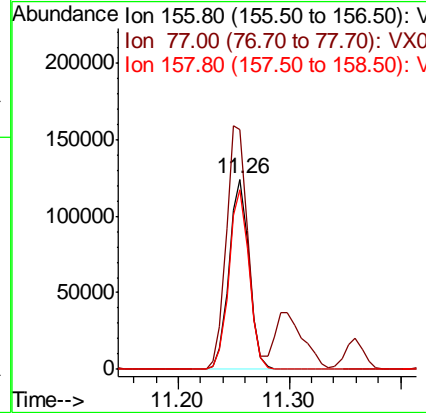
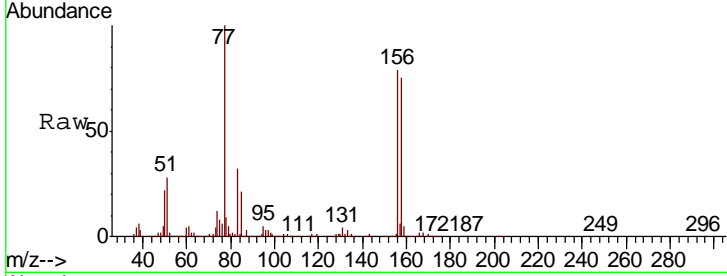

#78
 n-propylbenzene
 Concen: 19.770 ug/l
 RT: 11.36 min Scan# 1674
 Delta R.T. 0.00 min
 Lab File: VX006394.D
 Acq: 11 Dec 2018 02:52

Tgt Ion	Resp	Lower	Upper
91	609323		
120	25.5	12.7	38.0

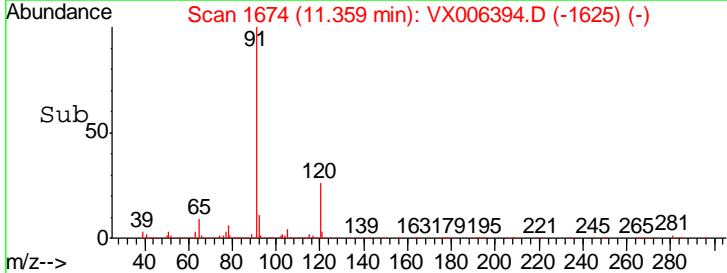
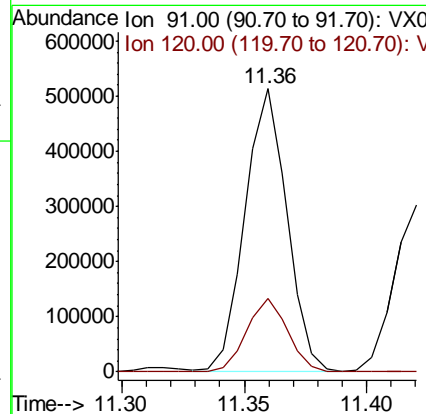
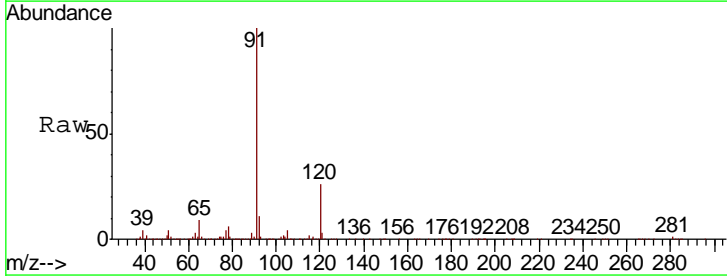

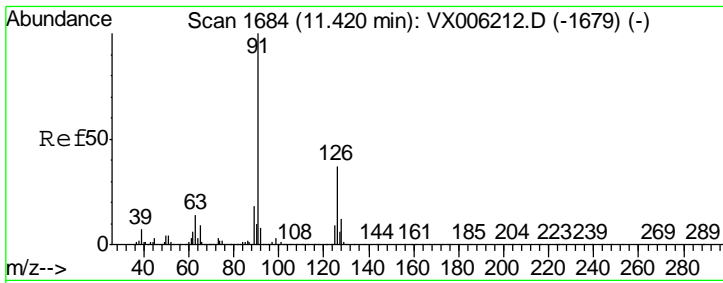

#79
 2-Chlorotoluene
 Concen: 20.359 ug/l
 RT: 11.42 min Scan# 1684
 Delta R.T. 0.00 min
 Lab File: VX006394.D
 Acq: 11 Dec 2018 02:52

Instrument :
 MSVOA_X
 ClientSampled :
 VX1210WBSD02

Tgt Ion	Resp	Lower	Upper
91	372931		
126	100	37.5	18.6
		56.0	

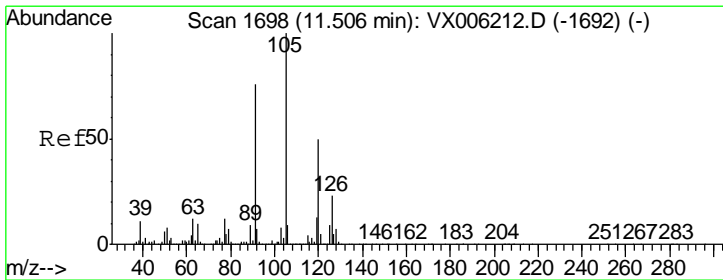
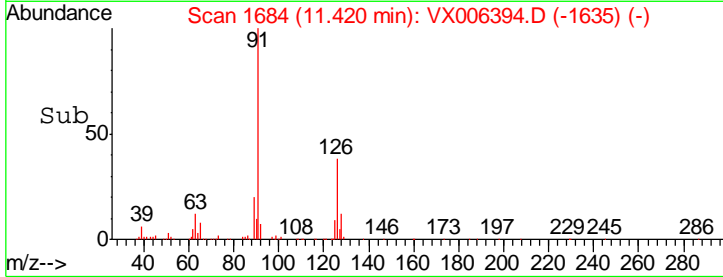
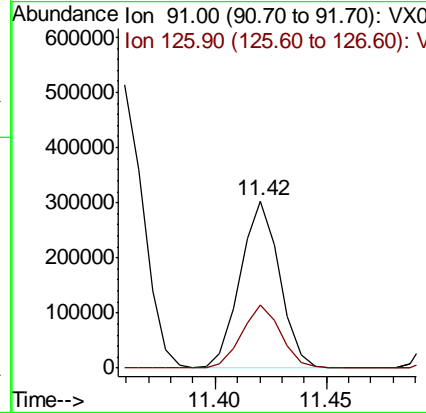
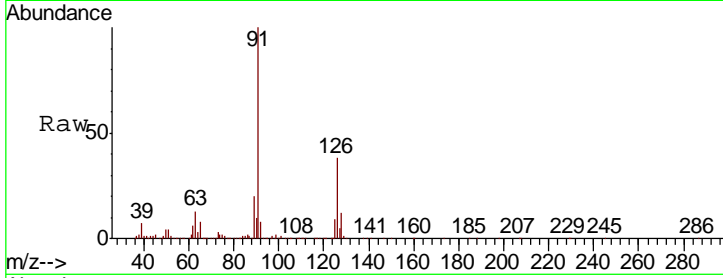

#80
 1,3,5-Trimethylbenzene
 Concen: 19.980 ug/l
 RT: 11.51 min Scan# 1698
 Delta R.T. 0.00 min
 Lab File: VX006394.D
 Acq: 11 Dec 2018 02:52

Tgt Ion	Resp	Lower	Upper
105	460924		
120	100	50.7	25.4
		76.0	

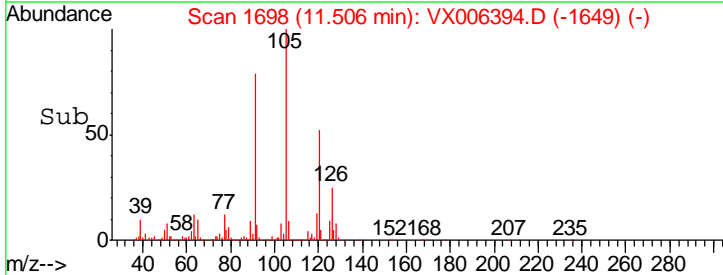
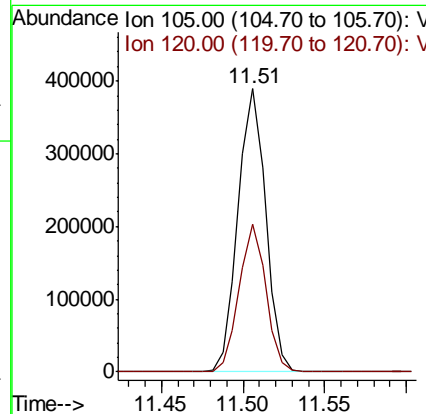
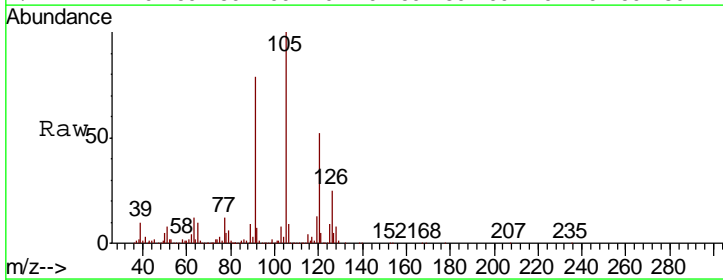

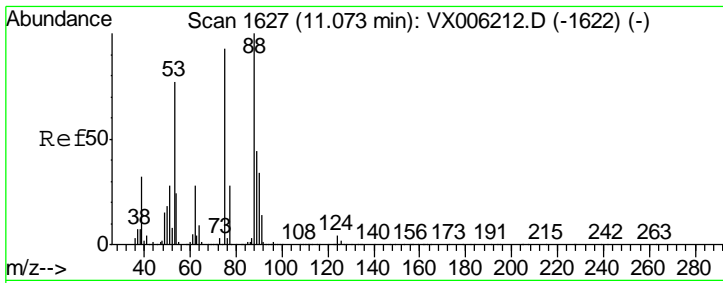

#81
 trans-1,4-Dichloro-2-butene
 Concen: 14.765 ug/l
 RT: 11.07 min Scan# 1627
 Delta R.T. 0.00 min
 Lab File: VX006394.D
 Acq: 11 Dec 2018 02:52

Instrument :
 MSVOA_X
 ClientSampled :
 VX1210WBSD02

Tgt Ion	Resp	Lower	Upper
75	48757		
75	100		
53	91.6	64.4	96.6
89	45.5	44.2	66.4

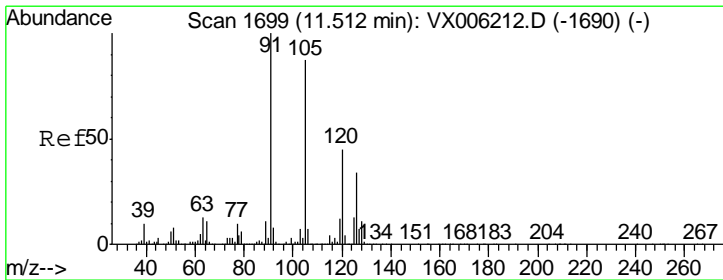
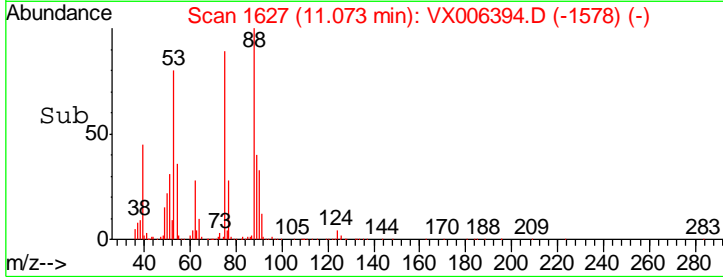
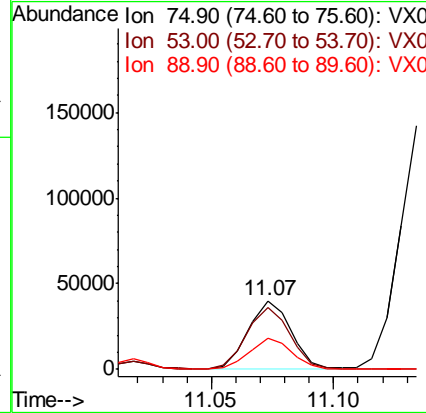
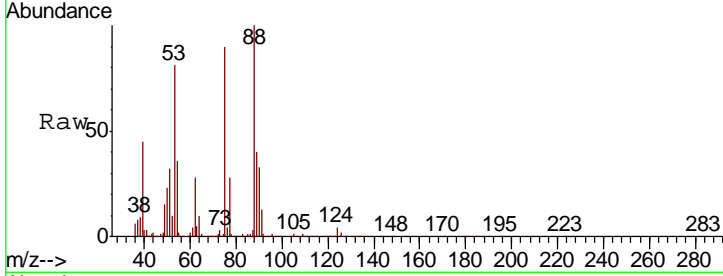

#82
 4-Chlorotoluene
 Concen: 19.890 ug/l
 RT: 11.51 min Scan# 1699
 Delta R.T. 0.00 min
 Lab File: VX006394.D
 Acq: 11 Dec 2018 02:52

Tgt Ion	Resp	Lower	Upper
91	423620		
91	100		
126	33.3	16.4	49.4

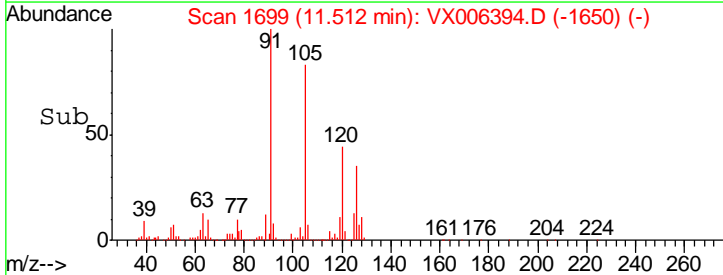
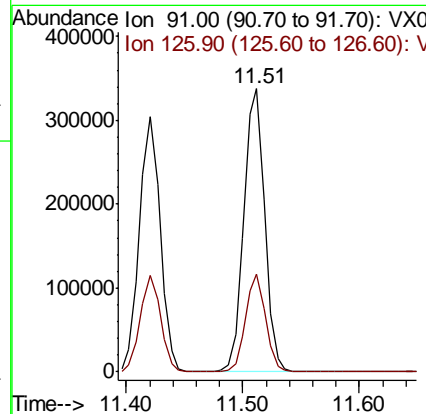
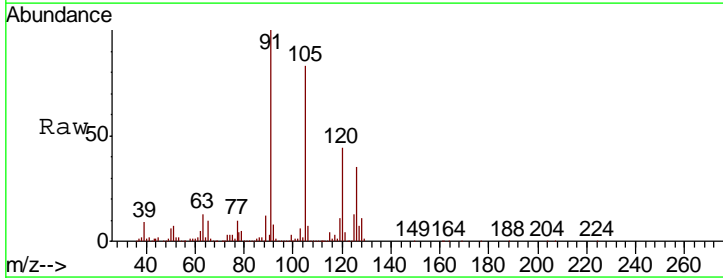

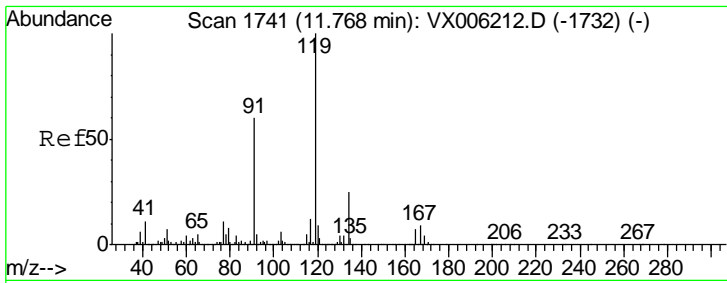

#83
 tert-Butylbenzene
 Concen: 19.962 ug/l
 RT: 11.77 min Scan# 1741
 Delta R.T. 0.00 min
 Lab File: VX006394.D
 Acq: 11 Dec 2018 02:52

Instrument :
 MSVOA_X
 ClientSampled :
 VX1210WBSD02

Tgt Ion	Resp	Lower	Upper
119	491321		
91	54.9	26.4	79.2
134	23.3	11.6	34.7

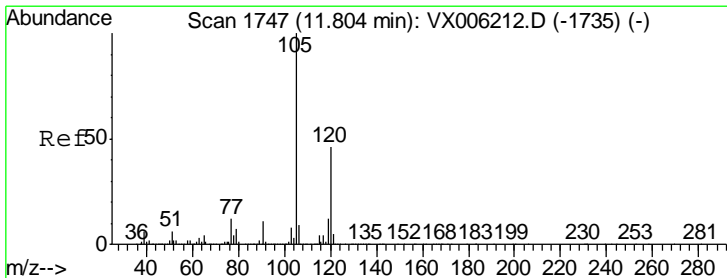
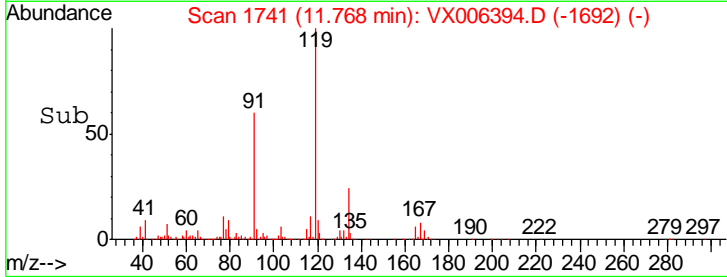
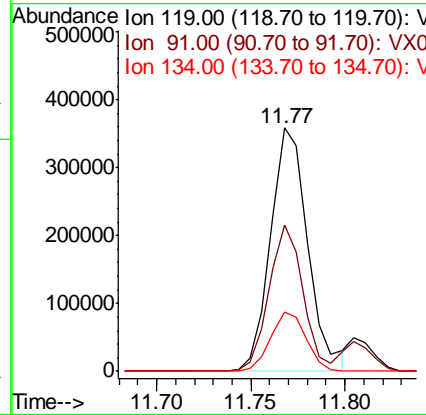
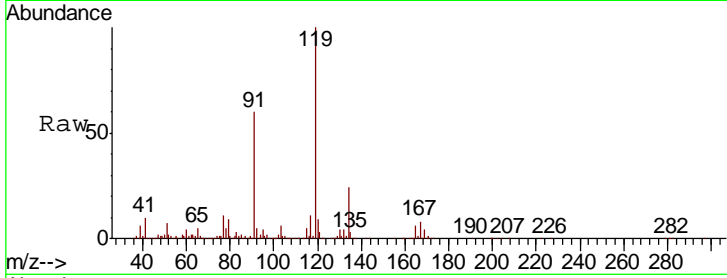

#84
 1,2,4-Trimethylbenzene
 Concen: 20.068 ug/l
 RT: 11.80 min Scan# 1747
 Delta R.T. 0.00 min
 Lab File: VX006394.D
 Acq: 11 Dec 2018 02:52

Tgt Ion	Resp	Lower	Upper
105	478031		
120	46.3	23.4	70.0

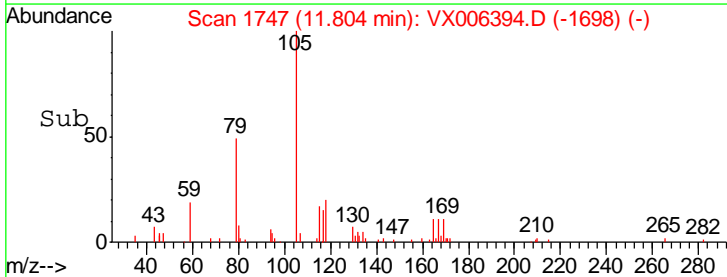
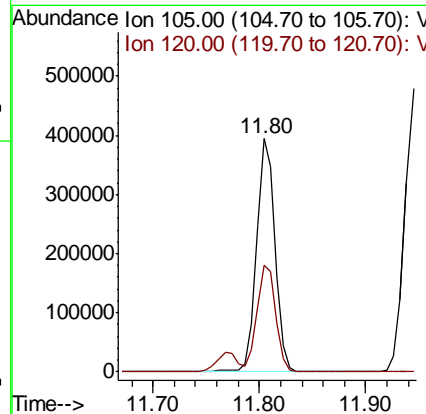
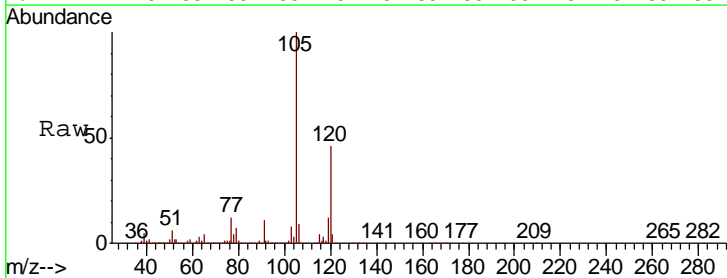

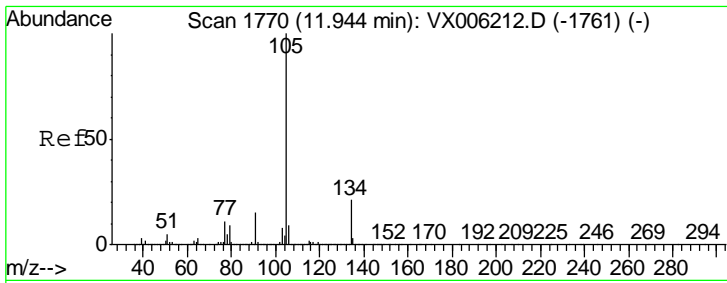

#85
 sec-Butylbenzene
 Concen: 20.178 ug/l
 RT: 11.94 min Scan# 1770
 Delta R.T. 0.00 min
 Lab File: VX006394.D
 Acq: 11 Dec 2018 02:52

Instrument :
 MSVOA_X
 ClientSampled :
 VX1210WBSD02

Tgt Ion	Resp	Lower	Upper
105	100		
134	21.2	10.8	32.4

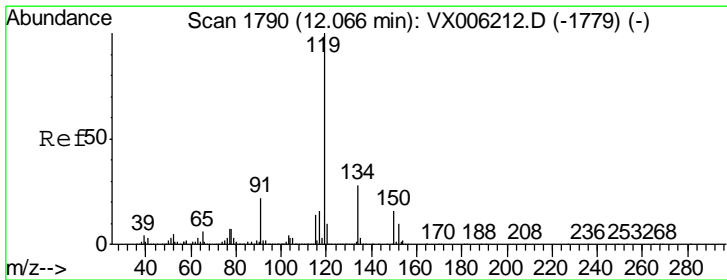
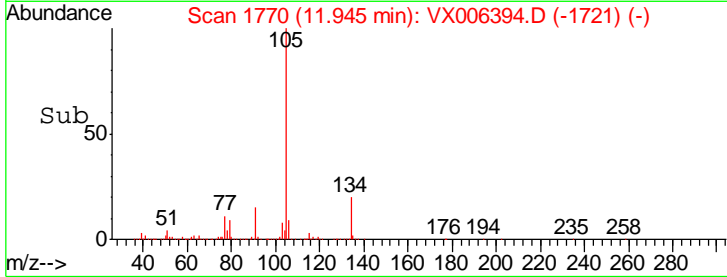
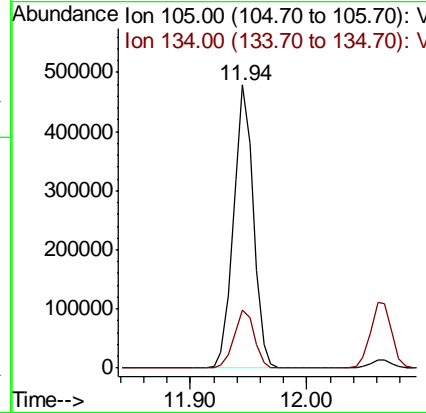
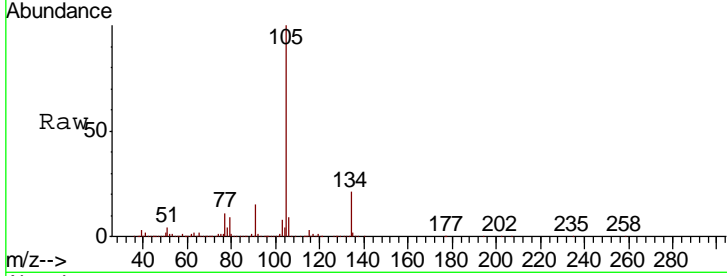

#86
 p-Isopropyltoluene
 Concen: 19.897 ug/l
 RT: 12.06 min Scan# 1789
 Delta R.T. -0.01 min
 Lab File: VX006394.D
 Acq: 11 Dec 2018 02:52

Tgt Ion	Resp	Lower	Upper
119	100		
134	27.5	13.9	41.6
91	22.8	11.3	33.8

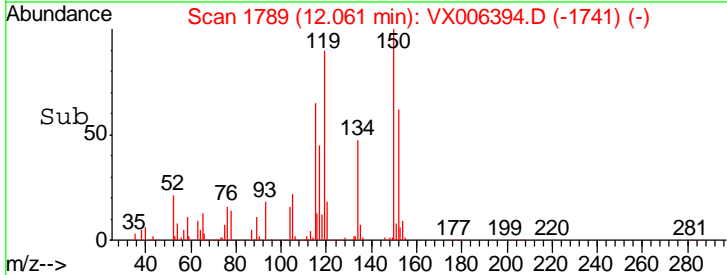
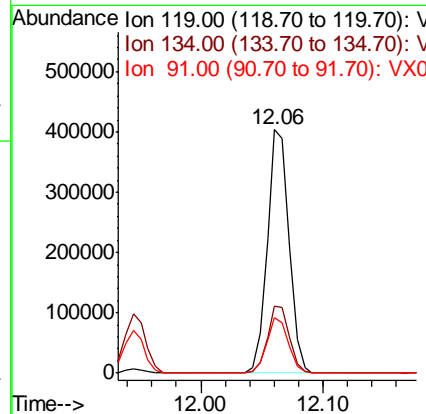
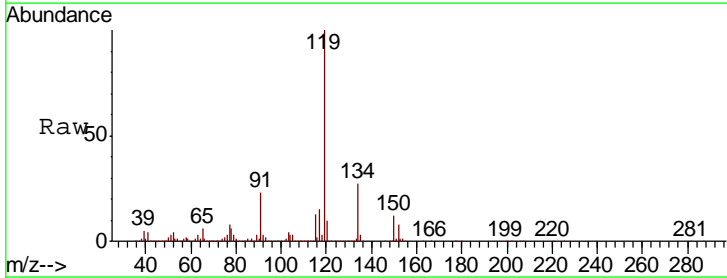

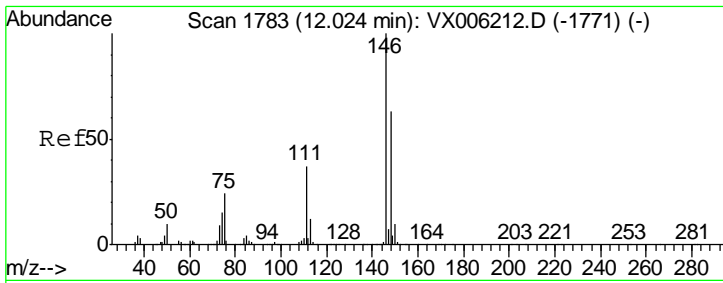

#87
 1,3-Dichlorobenzene
 Concen: 19.990 ug/l
 RT: 12.02 min Scan# 1783
 Delta R.T. 0.00 min
 Lab File: VX006394.D
 Acq: 11 Dec 2018 02:52

Instrument : MSVOA_X
 ClientSampled : VX1210WBSD02

Tgt Ion	Resp	Lower	Upper
146	100		
111	38.2	18.4	55.2
148	63.5	32.0	96.0

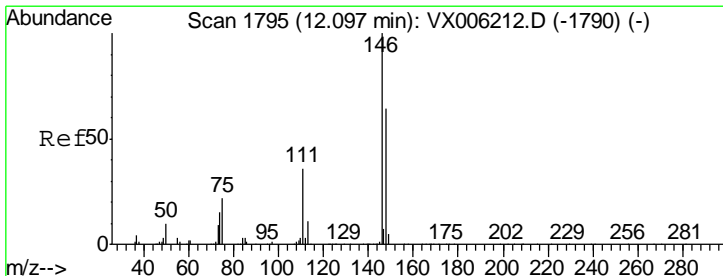
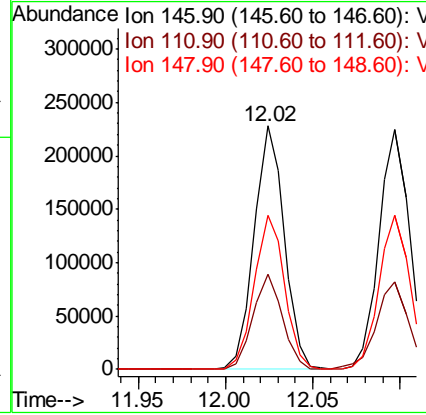
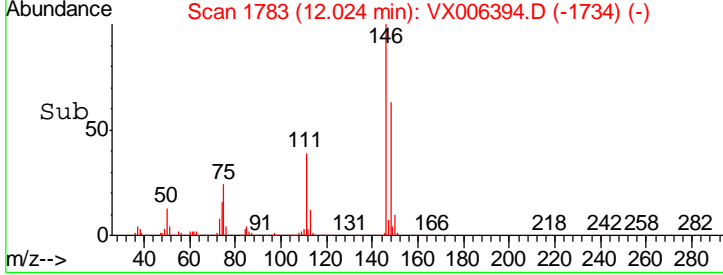
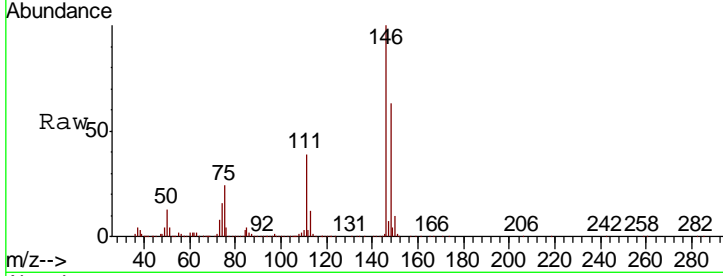

#88
 1,4-Dichlorobenzene
 Concen: 19.616 ug/l
 RT: 12.10 min Scan# 1795
 Delta R.T. 0.00 min
 Lab File: VX006394.D
 Acq: 11 Dec 2018 02:52

Tgt Ion	Resp	Lower	Upper
146	100		
111	38.2	18.3	54.8
148	64.3	31.9	95.9

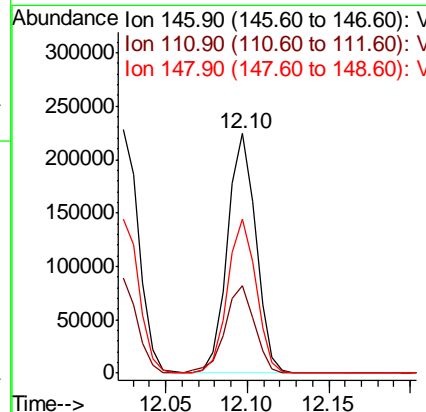
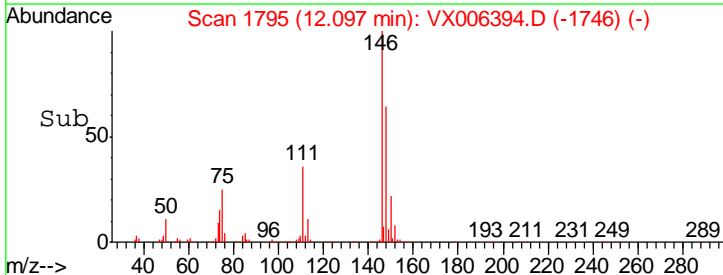
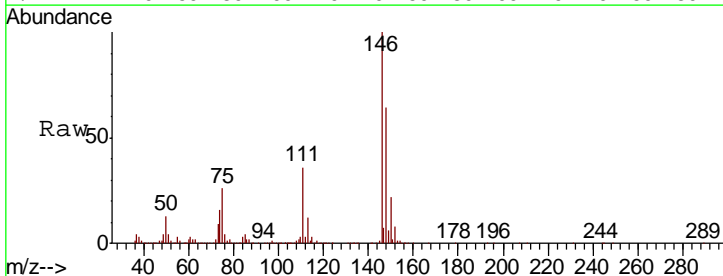

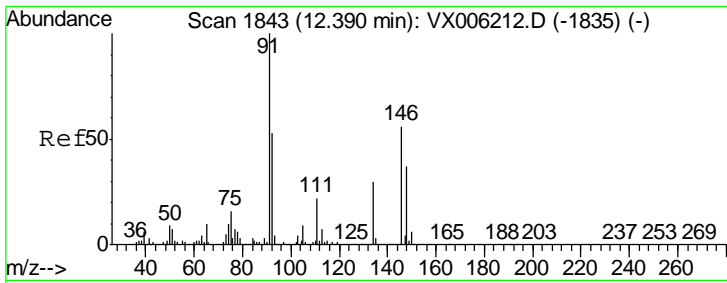

#89
 n-Butylbenzene
 Concen: 18.660 ug/l
 RT: 12.39 min Scan# 1843
 Delta R.T. 0.00 min
 Lab File: VX006394.D
 Acq: 11 Dec 2018 02:52

Instrument :
 MSVOA_X
 ClientSampled :
 VX1210WBSD02

Tgt Ion	Resp	Lower	Upper
91	401455		
92	53.3	26.6	79.8
134	29.1	14.8	44.3

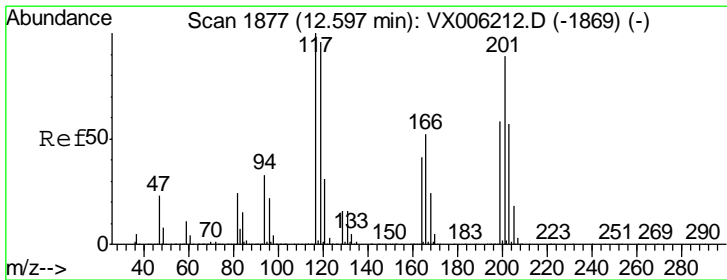
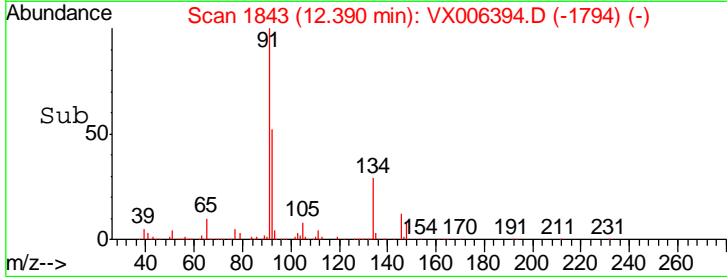
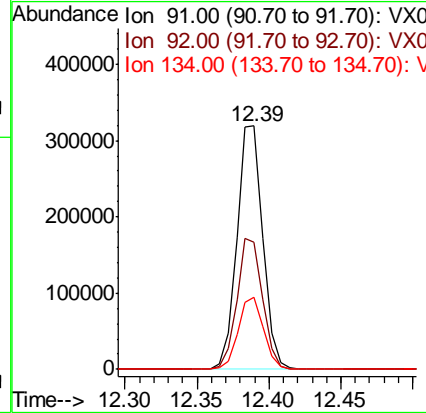
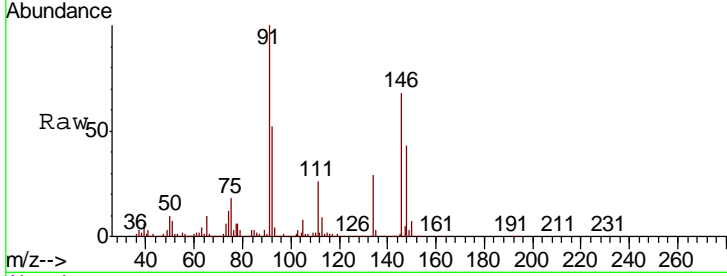

#90
 Hexachloroethane
 Concen: 16.802 ug/l
 RT: 12.60 min Scan# 1877
 Delta R.T. 0.00 min
 Lab File: VX006394.D
 Acq: 11 Dec 2018 02:52

Tgt Ion	Resp	Lower	Upper
117	86344		
119	100		
201	83.9	44.7	134.1

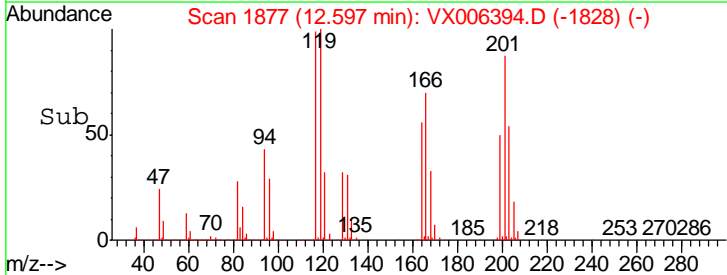
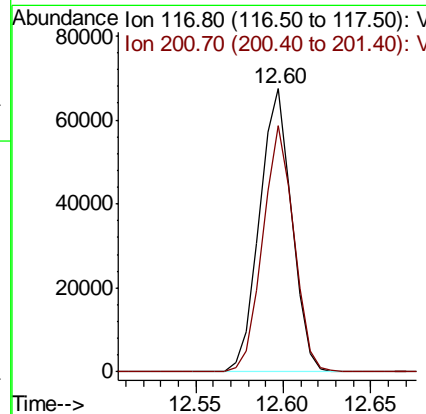
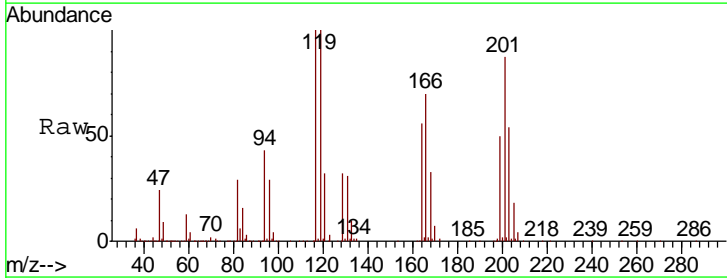

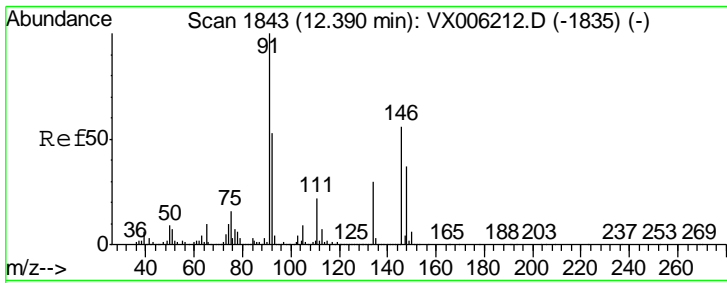

#91
 1,2-Dichlorobenzene
 Concen: 20.331 ug/l
 RT: 12.39 min Scan# 1843
 Delta R.T. 0.00 min
 Lab File: VX006394.D
 Acq: 11 Dec 2018 02:52

Instrument :
 MSVOA_X
 ClientSampled :
 VX1210WBSD02

Tgt Ion	Resp	Lower	Upper
146	100		
111	39.2	19.1	57.3
148	63.3	32.1	96.3

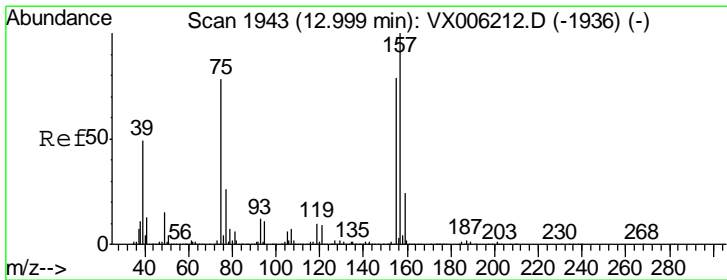
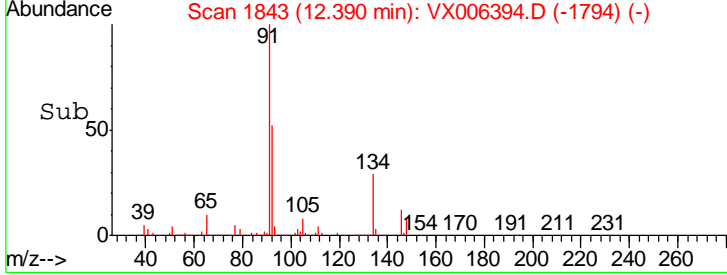
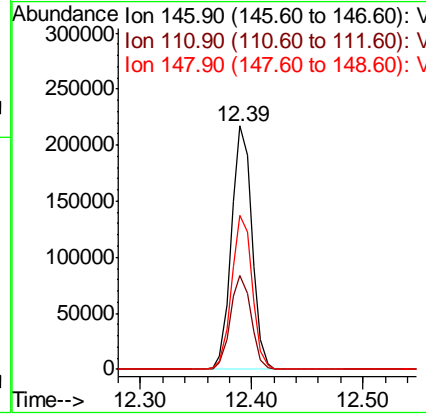
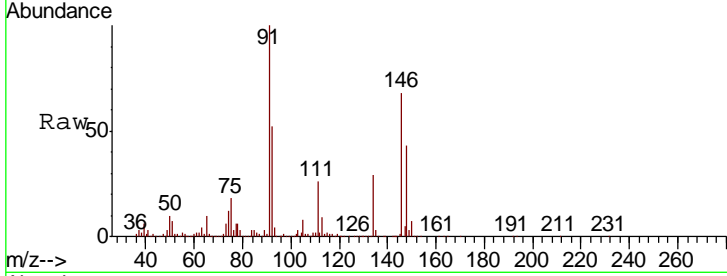

#92
 1,2-Dibromo-3-Chloropropane
 Concen: 17.737 ug/l
 RT: 13.00 min Scan# 1943
 Delta R.T. 0.00 min
 Lab File: VX006394.D
 Acq: 11 Dec 2018 02:52

Tgt Ion	Resp	Lower	Upper
75	100		
155	98.6	53.4	160.3
157	127.4	68.0	203.8

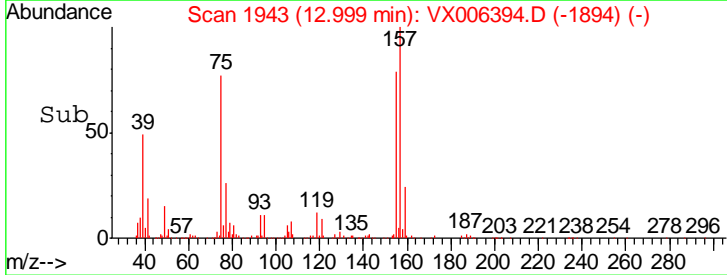
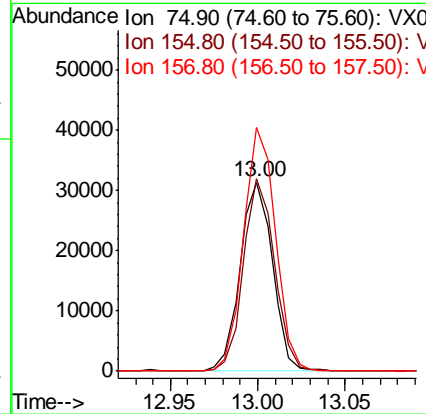
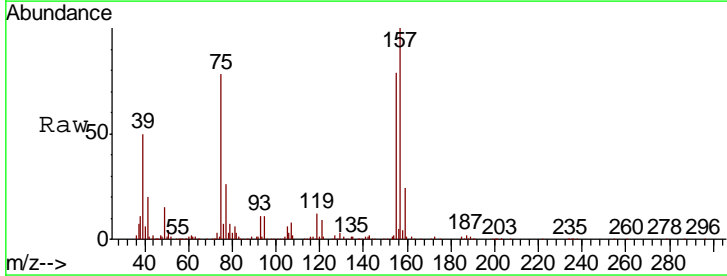

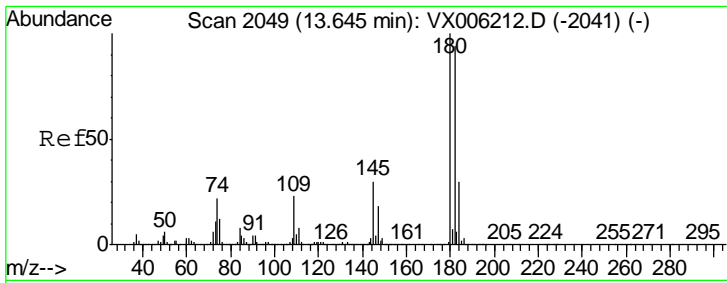

#93
 1,2,4-Trichlorobenzene
 Concen: 18.568 ug/l
 RT: 13.65 min Scan# 2049
 Delta R.T. 0.00 min
 Lab File: VX006394.D
 Acq: 11 Dec 2018 02:52

Instrument :
 MSVOA_X
 ClientSampled :
 VX1210WBSD02

Tgt Ion	Resp	Lower	Upper
180	184073		
182	96.7	47.3	141.9
145	29.8	14.6	43.8

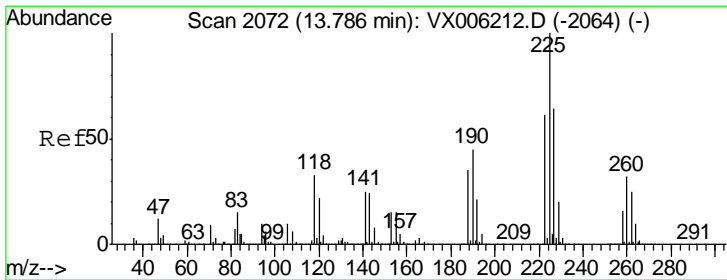
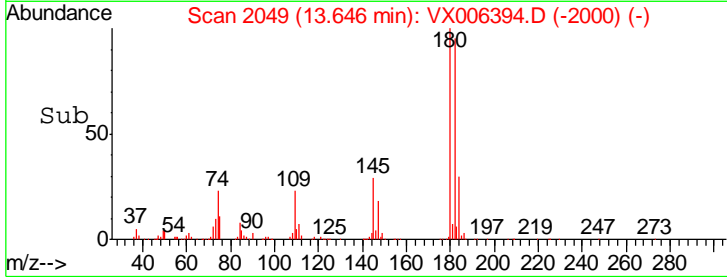
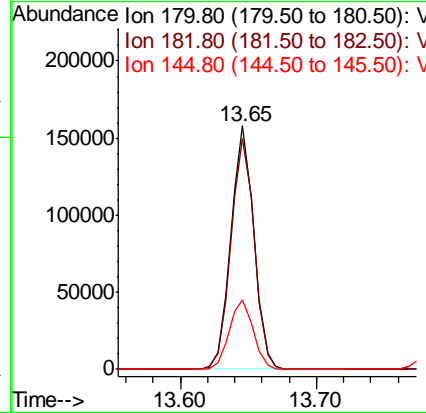
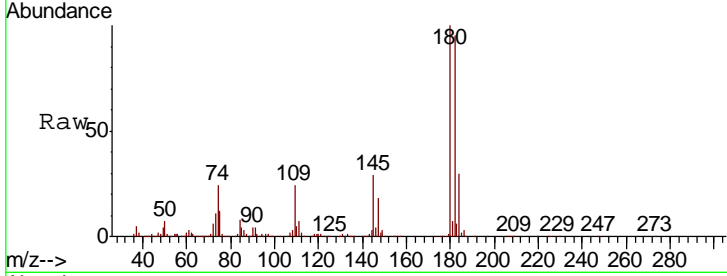

#94
 Hexachlorobutadiene
 Concen: 18.568 ug/l
 RT: 13.78 min Scan# 2071
 Delta R.T. -0.01 min
 Lab File: VX006394.D
 Acq: 11 Dec 2018 02:52

Tgt Ion	Resp	Lower	Upper
225	81403		
223	64.5	31.2	93.6
227	63.7	31.9	95.5

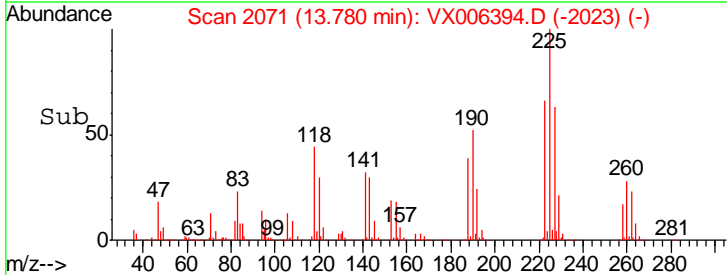
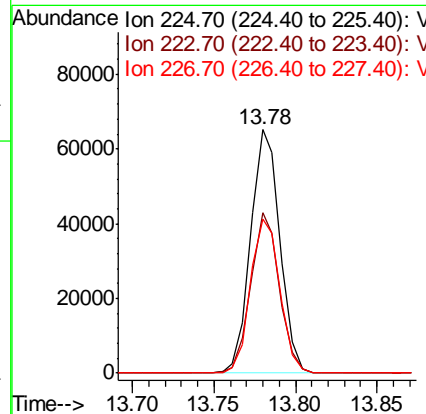
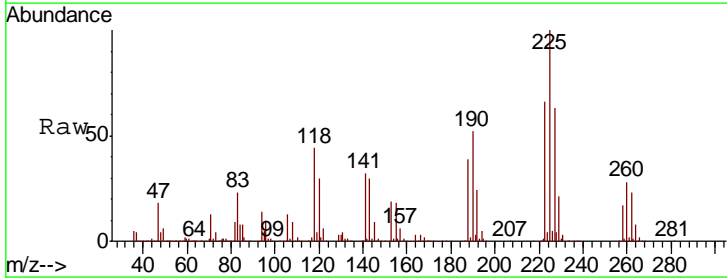

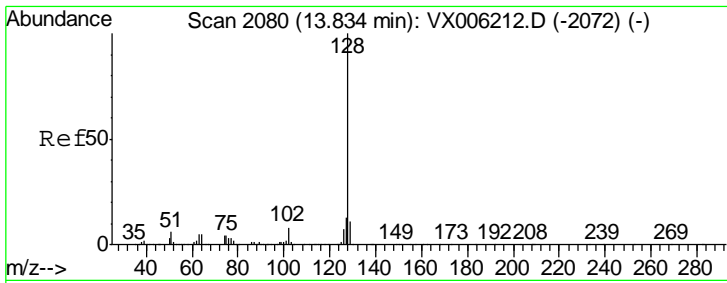

#95
 Naphthalene
 Concen: 20.023 ug/l
 RT: 13.83 min Scan# 2080
 Delta R.T. 0.00 min
 Lab File: VX006394.D
 Acq: 11 Dec 2018 02:52

Instrument :
 MSVOA_X
 ClientSampled :
 VX1210WBSD02

Tgt Ion	Resp	Lower	Upper
128	617454		
127	12.6	10.2	15.4
129	11.0	8.9	13.3

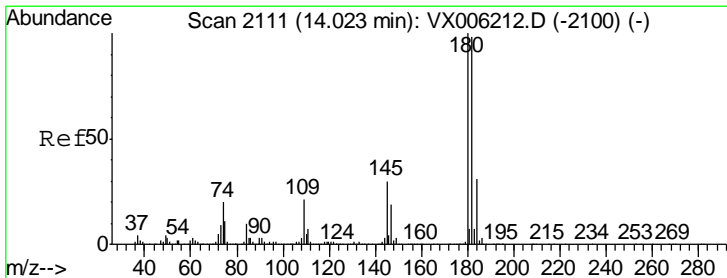
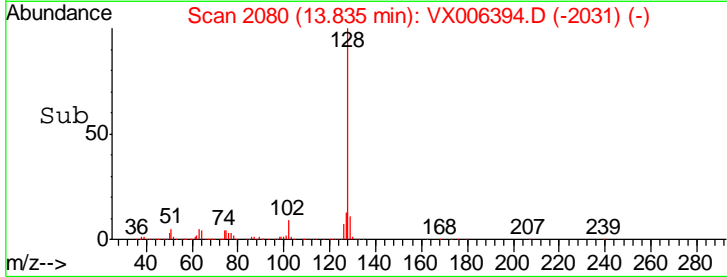
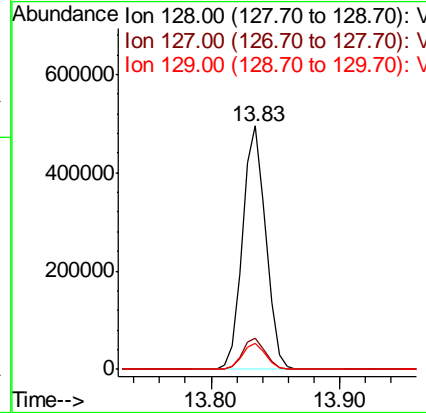
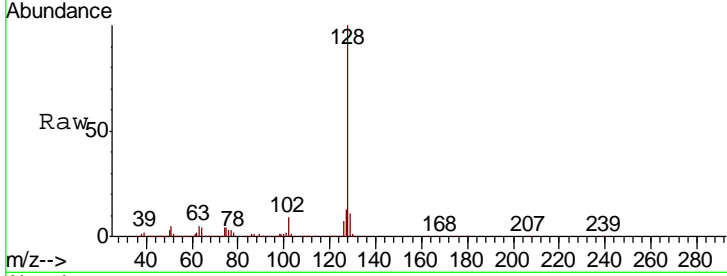

#96
 1,2,3-Trichlorobenzene
 Concen: 19.491 ug/l
 RT: 14.02 min Scan# 2110
 Delta R.T. -0.01 min
 Lab File: VX006394.D
 Acq: 11 Dec 2018 02:52

Tgt Ion	Resp	Lower	Upper
180	191374		
182	94.2	48.4	145.2
145	31.8	15.6	46.8

